



"RE-BUILDING THE CITY'S WATER SYSTEMS FOR THE 21ST CENTURY"

Sewerage & Water Board OF NEW ORLEANS

MITCHELL J. LANDRIEU, President
SCOTT JACOBS, President Pro-Tem

625 ST. JOSEPH STREET
NEW ORLEANS, LA 70165 • 504-529-2837 OR 52W-ATER
www.swbno.org

February 20, 2017

Associate Director, Water Enforcement Branch (6EN-W)
Compliance Assurance and Enforcement Division
U.S. Environmental Protection Agency, Region VI
1445 Ross Avenue
Dallas, Texas 75202-2733

VIA CERTIFIED MAIL

Chief, Environmental Enforcement Section
Environmental and Natural Resources Division
U.S. Department of Justice
601 D Street N.W.
Washington, DC 20579
Reference DOJ Case No. 90-5-1-1-4032

VIA CERTIFIED MAIL

Re: Sewerage and Water Board of New Orleans
Third Modified Consent Decree – Civil Action No. 93-3212
Paragraph 57: Annual Report – Period Ending: December 31, 2016

Gentlemen:

Pursuant to Paragraph 57 of the Third Modified Consent Decree, the Sewerage and Water Board of New Orleans hereby submits the Annual Report for the period ending December 31, 2016. For 2016, the Board was in compliance with the provisions of the Decree, which this report is required to address.

This report contains a summary of compliance with and activities related to:

57a

- **Sewer Overflow Action Plan Activities/Unauthorized Discharge Tracking and Reporting Plan**

57b

- **Preventive Maintenance Plan Activities**

57c

- **Storm Sewer Monitoring Program Activities**

57d

- **One-Hundred Year Flood Protection**

57e

- **Population Changes and Projections**

59

- **Board and City Coordination**

100

- **Green Infrastructure Plan**

102

- **EPA/LDEQ Coordination**

These activities are described in Sections XII, XIII, XIV, XV, XVI, XIX, and XXVII of the Third Modified Consent Decree. For ready reference, the Executive Summary contains a synopsis of the Annual Report, including the Third Modified Consent Decree accomplishments that occurred during the year. Detailed activities described according to Third Modified Consent Decree section are summarized in Sections I through Section VII of the report.

The reports also include a number of appendices that describe work completed for calendar year 2016, as well as a description of cumulative work with respect to sewer main cleaning, sewer main inspection and sewer manhole inspection. Appendix 31 contains a listing of all accomplishments since the inception of the Consent Decree and all subsequent modifications.

For 2016, the Board did not make any changes to the Modified Sewer Overflow Action Plan or the Modified Preventive Maintenance Plan.

I certify that the information contained in or accompanying this document is true, accurate, and complete. As to those identified portions of this document for which I cannot personally verify their truth and accuracy, I certify as the official having supervisory responsibility for the persons who, acting under my direct instructions, made the verification, that this is true, accurate, and complete.

Sincerely,



Cedric S. Grant
Executive Director
Sewerage & Water Board of New Orleans

cc: Ted Palit/Damon McElroy, USEPA
Benjamin F. Wilson, Beveridge & Diamond
Nolan P. Lambert, Special Counsel, S&WB
Francine Giugno, President, League of Women Voters of New Orleans
Marylee Orr, Executive Director, Louisiana Environmental Action Network
Dr. John Lopez, Executive Director, Lake Pontchartrain Basin Foundation
Jennifer O. Coulson, Executive Director, Orleans Audubon Society
Mike W. Tift, Esq, Attorney, Orleans Audubon Society
Lisa W. Jordan, Supervising Attorney, Tulane Environmental Law Clinic



"RE-BUILDING THE CITY'S WATER SYSTEMS FOR THE 21ST CENTURY"

Sewerage & Water Board of NEW ORLEANS

MITCHELL J. LANDRIEU, *President*
SCOTT JACOBS, *President Pro-Tem*

625 ST. JOSEPH STREET
NEW ORLEANS, LA 70165 • 504-529-2837 OR 52W-ATER
www.swbno.org

February 10, 2017

Associate Director, Water Enforcement Branch (6EN-W)
Compliance Assurance and Enforcement Division
U.S. Environmental Protection Agency, Region VI
1445 Ross Avenue
Dallas, Texas 75202-2733

Chief, Environmental Enforcement Section
Environmental and Natural Resources Division
U.S. Department of Justice
601 D Street N.W.
Washington, DC 20579

**Re: Sewerage and Water Board of New Orleans
Third Modified Consent Decree – Civil Action No. 93-3212
Paragraph 57: Annual Report – Period Ending: December 31, 2016**

Gentlemen:

Pursuant to Paragraph 57a and 57b of the Third Modified Consent Decree, I hereby submit this certification for the following areas under my authority included in the Annual Report for the period ending December 31, 2016:

- 1) Sewer Pump Station Preventive Maintenance
- 2) Sewer Force Main Isolation Valves

I certify that the information contained in or accompanying this document is true, accurate, and complete. As to those identified portions of this document for which I cannot personally verify their truth and accuracy, I certify as the official having supervisory responsibility for the persons who, acting under my direct instructions, made the verification, that this is true, accurate, and complete.

Sincerely,

Vincent P. Fouchi, Jr.
Chief of Operations



"RE-BUILDING THE CITY'S WATER SYSTEMS FOR THE 21ST CENTURY"

Sewerage & Water Board OF NEW ORLEANS

MITCHELL J. LANDRIEU, *President*
SCOTT JACOBS, *President Pro-Tem*

625 ST. JOSEPH STREET
NEW ORLEANS, LA 70165 • 504-529-2837 OR 52W-ATER
www.swbno.org

February 10, 2017

Associate Director, Water Enforcement Branch (6EN-W)
Compliance Assurance and Enforcement Division
U.S. Environmental Protection Agency, Region VI
1445 Ross Avenue
Dallas, Texas 75202-2733

Chief, Environmental Enforcement Section
Environmental and Natural Resources Division
U.S. Department of Justice
601 D Street N.W.
Washington, DC 20579

**Re: Sewerage and Water Board of New Orleans
Third Modified Consent Decree – Civil Action No. 93-3212
Paragraph 57: Annual Report – Period Ending: December 31, 2016**

Gentlemen:

Pursuant to Paragraph 57a and 57b of the Third Modified Consent Decree, I hereby submit this certification for the following areas under my authority included in the Annual Report for the period ending December 31, 2016:

- 1) Sewer Overflow Action Plan Activities/Unauthorized Discharge Tracking and Reporting Plan
- 2) Sanitary Sewer Collection System Line Inspections
- 3) Sanitary Sewer Collection System Line Cleaning
- 4) Sanitary Sewer Collection System Manhole Inspections
- 5) Sanitary Sewer Collection System Repairs
- 6) Air Release Valves
- 7) Sewer Force Main Alignment

I certify that the information contained in or accompanying this document is true, accurate, and complete. As to those identified portions of this document for which I cannot personally verify their truth and accuracy, I certify as the official having supervisory responsibility for the persons who, acting under my direct instructions, made the verification, that this is true, accurate, and complete.

Sincerely,

A handwritten signature in black ink, appearing to be 'SB', followed by a long horizontal line extending to the right.

Steve Bass
Chief of Networks



"RE-BUILDING THE CITY'S WATER SYSTEMS FOR THE 21ST CENTURY"

Sewerage & Water Board OF NEW ORLEANS

MITCHELL J. LANDRIEU, President
SCOTT JACOBS, President Pro-Tem

625 ST. JOSEPH STREET
NEW ORLEANS, LA 70165 • 504-529-2837 OR 52W-ATER
www.swbno.org

February 10, 2017

Associate Director, Water Enforcement Branch (6EN-W)
Compliance Assurance and Enforcement Division
U.S. Environmental Protection Agency, Region VI
1445 Ross Avenue
Dallas, Texas 75202-2733

Chief, Environmental Enforcement Section
Environmental and Natural Resources Division
U.S. Department of Justice
601 D Street N.W.
Washington, DC 20579

Re: Sewerage and Water Board of New Orleans
Third Modified Consent Decree – Civil Action No. 93-3212
Paragraph 57: Annual Report – Period Ending: December 31, 2016

Gentlemen:

Pursuant to Paragraph 57b of the Third Modified Consent Decree, I hereby submit this certification for the following areas under my authority included in the Annual Report for the period ending December 31, 2016:

- 1) Cathodic Protection System Survey Preventive Maintenance

I certify that the information contained in or accompanying this document is true, accurate, and complete. As to those identified portions of this document for which I cannot personally verify their truth and accuracy, I certify as the official having supervisory responsibility for the persons who, acting under my direct instructions, made the verification, that this is true, accurate, and complete.

Sincerely,

Melvin R. Spooner, P.E.
Chief of Engineering



MWH

BUILDING A BETTER WORLD

January 26, 2017

Mr. Cedric S. Grant, Executive Director
Sewerage & Water Board of New Orleans
625 St. Joseph Street
New Orleans, LA 70165

CCN: 707370
File No.: 6.3.100

Subject: Annual Report – Period Ending December 31, 2016
Sewerage and Water Board of New Orleans Consent Decree
Civil Action No. 93-3212- NPDES Permit No. LA0038091- EBSTP
Paragraph 57: Annual Report – Period Ending December 31, 2016

Dear Mr. Grant:

I hereby submit this certification for the following areas under MWH's authority included in the Annual Report for the period ending December 31, 2016:

- Data electronically submitted to the Board containing the work related to Sewer Collection System Repairs

I certify that the information referenced in or accompanying this document is true, accurate, and complete. As to those identified portions of this document for which I cannot personally verify their truth and accuracy, I certify as the official having supervisory responsibility for the persons who, acting under my direct instructions, made the verification that this is true, accurate and complete.

Sincerely,

Susan N. Nolan, P.E.
Vice President

cc: Document Control, MWH

Table of Contents

	<u>Page Number</u>
Certification Letters	
Executive Summary	S-1
Section I – Sewer Overflow Action Plan/Unauthorized Discharges (Consent Decree Section XIII, XIV, XIX)	I-1
Section II – Preventive Maintenance Program (Consent Decree Section XII, XIX)	II-1
Section III – Storm Sewer Monitoring Program (Consent Decree Section XVI)	III-1
Section IV – One Hundred Year Flood Protection (Consent Decree Section XIX)	IV-1
Section V – Population Changes & Projections (Consent Decree Section XV, XIX)	V-1
Section VI – Green Infrastructure (Consent Decree Section XXVII)	VI-1
Section VII – EPA/LDEQ Coordination (Consent Decree Section XXVII)	VII-1
Section VIII – SWBNO/City of New Orleans Coordination (Consent Decree Section XIX)	VIII-1
Appendices 1 - 31	

Executive Summary

SEWER OVERFLOW ACTION PLAN UNAUTHORIZED DISCHARGE TRACKING AND REPORTING PLAN

- In 2016, from January 1 through December 31, there were a total of 299 unauthorized discharges from the gravity system mains, sewer force mains and sewer pumping stations. The Board complied with the response time goal set out in the Sewer Overflow Action Plan for these discharges.

The Board has met the requirement to provide SOAP activities, including, but not limited to, the number of responses to unauthorized discharges, the response times for each discharge and actions taken to clean up and disinfect the discharge site.

- The Board is using the “Key to Measures Taken in Response to Unauthorized Discharges” in order to identify control measures taken by the Board, permitting the Board to accurately document field activities pertaining to the clean up and disinfection of discharge sites.
- The Board is not seeking further modifications of the Modified Sewer Overflow Action Plan.
- The Board did not make any non-significant changes to the Modified Sewer Overflow Action Plan in 2016.

The Board has met the requirement to include a certification that the Board is complying with any non-significant changes made to the Modified Sewer Overflow Action Plan.

Executive Summary

PREVENTIVE MAINTENANCE PLAN

- The Board has complied with the requirements in the Preventive Maintenance Program for sanitary sewer collection system line inspections, sanitary sewer collection system line cleaning, sanitary sewer collection system manhole inspections, sanitary sewer collection system repairs, pump station preventive maintenance, air release valve inspection and maintenance, force main isolation valve exercise and inspection, force main alignment inspection, and cathodic protection system surveys.

Sanitary Sewer Collection System Line Inspection

Requirement: Inspect at least 9% of the system each year and 100% in 8 years.

Total System Amount: 6,032,659.70 feet (as of 12/31/2016)

- 2016 Completion: 945,250.80 feet
Annual Percent Completion: 16%

The Board has exceeded the requirement to inspect at least 9% of the system each year.

- Cumulative (6/23/2009 to 12/31/2016) for Cycle Ending 6/22/2017 Compliance: 6,031,723.70 feet (99.9%).

The Board is on track to meet the requirement to inspect 100% of the system in 8 years.

Sanitary Sewer Collection System Line Cleaning

Requirement: Clean at least 7% of the system each year and 100% in 10 years.

Total System Amount: 6,032,905.70 feet (as of 12/31/2016)

- 2016 Completion: 1,249,907.00 feet
Annual Percent Completion: 21%

The Board has exceeded the requirement to clean at least 7% of the system each year.

- Cumulative (10/22/2014 to 12/31/2016) for Cycle Ending 10/21/2024 Compliance: 2,072,113.50 feet (34%)

The Board is on track to meet the requirement to clean 100% of the system in 10 years.

Sanitary Sewer Collection System Manhole Inspections

Requirement: Inspect at least 25% of all sewer manholes each year and 100% in 3.3 years.

Total System Amount: 22,860 manholes (as of 12/31/2016)

- 2016 Completion: 9,351 manholes
Annual Percent Compliance: 41%

Executive Summary

The Board has exceeded the requirement to inspect at least 25% of all sewer manholes each year.

- Cumulative (11/25/2015 – 12/31/2016) Compliance: 9,351 manholes (41%)

The Board is on track to meet the requirement to inspect 100% of sewer manholes in 3.3 years.

Sanitary Sewer Collection System Repairs

Requirement: Report all Sanitary System Repairs

- 2016 Completion: 934 reportable repairs (as of 12/31/2016)
Percent Completion: 100%

The Board has met the requirement to report all sanitary system repairs.

Sewage Pump Station Preventive Maintenance

Requirement: Complete 90% of all preventive maintenance tasks within two weeks of the scheduled date for completion.

- Total Required PM Activities: 4,942 work orders
2016 Completion: 4,942 work orders
Percent Completion: 100%

The Board has exceeded the requirement to complete at least 90% of all preventive maintenance tasks within two weeks of the scheduled date of completion.

- Pursuant to Paragraph 57b of the Modified Consent Decree, the preventive maintenance reporting period for each pump station begins after it has been operating for a full quarter of the year.
- The Board is reporting preventive maintenance activities for sixty-six (66) stations in 2016. A table detailing the number of preventive maintenance activities per pump station can be found in Section II.
- The Board continues to perform regular maintenance on all units powered by commercial power. In addition, portable pumps that are under contract are maintained by the vendor.

Executive Summary

Air Release Valve Inspection and Maintenance

Requirement: Perform semi-annual inspection and maintenance.

Total System Amount: 34 known air release valves

- **First Half, 2016**
2016 Completion: 34 inspected
Percent Completion: 100%
- **Second Half, 2016**
2016 Completion: 34 inspected
Percent Completion: 100%

The Board has met the requirement to perform semi-annual inspection and maintenance on its air release valves.

Force Main Isolation Valve Exercise and Inspection

Requirement: Inspect and exercise annually, after the completion of the first inspection cycle, for which two years is allowed.

Total System Amount: 172 force main isolation valves as of December 31, 2016.

- 2016 Completion: 170 force main isolation valves inspected and exercised.
Percent Completion: 99%

The Board has met the requirement to inspect and exercise annually its force main isolation valves.

Force Main Alignment Inspections

Requirement: Visually inspect annually.

Total System Amount: Approximately 102 miles (as of 12/31/2016)

- 2016 Completion: Approximately 102 miles
Percent Completion: 100%

The Board has met the requirement to complete a visual force main alignment inspection.

Executive Summary

Cathodic Protection System Surveys

Requirement: Conduct cathodic protection surveys annually.

Total Number of East Bank Test Sites: 22 (as of 12/31/2016)

- 2016 Completion: 22 sites surveyed
Percent Completion: 100%

The Board has met the requirement to annually conduct cathodic protection surveys.

Non-Significant Changes to the Modified Preventive Maintenance Program

- The Board did not make any non-significant changes to the Modified Preventive Maintenance Program in 2016.
- For 2016, the Board is not requesting any modifications to the Modified Preventive Maintenance Program.

Executive Summary

STORM SEWER MONITORING PLAN

2016:

- Phase I of the Storm Sewer Monitoring Program was completed on March 8, 2000. On January 19, 2001, a tabulation of sampling for Phase I was submitted to the EPA as required.
- Phase II of the Storm Sewer Monitoring Program will commence within 180 days of completion of the Remedial Measures Action Plan (RMAP) for all sewerage basins that are within the drainage system pumping station basins that are required to be sampled although the original completion dates will be changed.
- The Board has met the requirement to report its Storm Sewer Monitoring Plan activities.

Executive Summary

ONE HUNDRED YEAR FLOOD PROTECTION

Work Accomplished:

- Through Sewerage and Water Board Contract #3629, a 4-meg emergency generator for the East Bank plant was procured, manufactured, delivered and installed at a price of \$2,759,559.00 in the new Generator Building. Through Contract #3681, the new generator building was constructed at a cost of \$7,498,000. The fully functional generator was placed on-line in November 2012.
- The Board has met the requirement to provide a report on the progress of construction of facilities to protect the East Bank Plant from a one-hundred year flood.
- Through Contract #3661, the Board has completed the design phase and awarded a construction contract to raise the berm around East Bank Wastewater Treatment Plant in the amount of \$26,426,437.15. The Berm project was completed in 2015.

Executive Summary

POPULATION CHANGES AND REVISED POPULATION PROJECTIONS

2016 Work Accomplished

- The population data is within the acceptable range of earlier projections. Therefore, the model indicates there is no reason to reconsider capacity issues at this time.
- The Board has met the requirement to provide a report on any population changes and any revised population projections.

Executive Summary

GREEN INFRASTRUCTURE

2016 Work Accomplished

- As required, the Board submitted its Green Infrastructure Plan on April 24, 2014 to the EPA.
- A request for proposals was issued in January 2014 and all proposals due back to the Board by March 2014 for consideration.
- As noted in the Board's Green Infrastructure Plan, the Board has identified and selected projects that embody the principles of living with water, implemented projects that comply with green infrastructure design criteria, developed partnerships to implement a regional approach to green infrastructure, developed community outreach programs to provide education on green infrastructure practices, and included performance measurements, including monitoring of water quality, to help evaluate the siting and selection of future proposed green infrastructure projects.
- In the first quarter of 2016, contracts were signed for the new green infrastructure grantees including the St. Joe Green Roof, Coliseum Bioswale and Aurora Rain Gardens. SWB hosted a public unveiling event in February to introduce the new projects to the community and give updates on ongoing and past projects. Work has already begun on all three new projects including pre-project monitoring and design. Through 2016, the Board has committed \$1.5 Million and, additionally, thousands of staff hours to Green Infrastructure projects.
- In the second quarter of 2016, work has continued on all GI projects. SWB participated in community outreach to introduce the new projects and give updates on ongoing and past projects. Work has already begun on all three new projects including pre-project monitoring and design. Through 2016, the Board has committed \$1.5 Million and, additionally, thousands of staff hours to Green Infrastructure projects.
- In the third quarter of 2016, work has continued on all GI projects. SWB participated in community outreach to introduce the new projects and give updates on ongoing and past projects. Work has already begun on all three new projects including pre-project monitoring and design. Through 2016, the Board has committed \$1.5 Million and, additionally, thousands of staff hours to Green Infrastructure projects.
- In the fourth quarter of 2016, work has continued on all GI projects. SWB participated in community outreach to introduce the new projects and give updates on ongoing and past projects. Work has continued on all three new projects including pre-project monitoring and design. The green roof at the SWB downtown administration building is 90% installed. Through 2016, the Board has committed \$1.5 Million and, additionally, thousands of staff hours to Green Infrastructure projects.

Executive Summary

- The Board has also continued providing educational outreach to the community and schools about green infrastructure through contracts with grantees as well as through an in-house staff outreach and education program currently in development. A listing of the Board's efforts in providing educational outreach to the community and schools about Green Infrastructure can be found in Appendix 30.
- A table detailing green infrastructure projects can be found as Appendix 30.

Executive Summary

EPA/LDEQ COORDINATION (RMAP/MS4 PERMIT)

2016 Work Accomplished

- The EPA Urban Waters Partnership Meeting was co-facilitated by Andrea Bourgeois Calvin (Water Quality Director, Lake Pontchartrain Basin Foundation) and Prisca Weems (Stormwater Manager, City of New Orleans) which was held January 11, 2016. There was no representative from LDEQ present at this meeting. Environmental Affairs Staff members Ann Wilson, Scott Finney and Brad Klamer were in attendance.
- SWB participated in the New Orleans Water Quality Task Force/MS4 Meeting on January 14, 2016, February 11, 2016, March 10, 2016, April 14, 2016, June 9, 2016, July 14, 2016, August 11, 2016, October 20, 2016, November 10, 2016, and December 8, 2016.
- The LA Solid Waste Association held the 2016 Annual Environmental Conference in Lafayette, Louisiana March 17-18, 2016. Several LDEQ representatives presented information at the meeting on Stormwater Permits and Monitoring, State Regulation Update and Strategies for Water Quality Restoration. Ann Wilson, Chief of Environmental Affairs, was in attendance.
- The EPA Urban Waters Partnership (UWP) held a meeting February 29, 2016 facilitated by Ms. Adele Cardenas, EPA Region 6. Topics discussed included creating a UWP data inventory, identifying data needs, and potential points of data sharing and collaboration. The discussion included identification of parameters monitored, frequency, and methodology for TMDL and NPDES sampling. Adele Cardenas of EPA and Jeff Dauzat of LDEQ were in attendance. Environmental Affairs Staff members Ann Wilson, Scott Finney, Bridget Tydor, Jennifer Roberts and Brad Klamer were in attendance.
- During the course of the meetings with LDEQ and other stakeholder attendees, no concerns were identified concerning the consistency of the RMAP work with the requirements of the TMDLs or the Board's MS4 discharge permit. Nor did the Board identify any such concerns during its internal review of the requirements of the TMDLs and MS4 discharge permit during the First Quarter 2016.
- On April 8, 2016, Sewerage and Water Board Environmental Staff participated alongside the Louisiana Department of Environmental Quality and the City of New Orleans Department of Sanitation, along with numerous local nonprofit organizations to provide environmental lessons and outreach at this third annual Benjamin Franklin Elementary open house and community outreach day. Environmental staff utilized an Enviroscape model, brochures and outreach materials to engage with more than 300 students, teachers and community members.
- On April 12, 2016, the Urban Waters Federal Partnership hosted a meeting at the University of New Orleans Research & Technology Park - Center for Energy and Resource Management building. This meeting was facilitated by the local transition team

Executive Summary

including Ann Wilson (Sewerage and Water Board of New Orleans), Prisca Weems (City of New Orleans), Andrea Bourgeois Calvin (Lake Pontchartrain Basin Foundation) along with Adele Cardenas of EPA Region 6. The agenda included discussion of USFWS funding Opportunity, updates from partners, a Water-centric Public Education Program Coordination and SWOT and a Water Cluster Workforce Development coordination and SWOT, both facilitated by Adele Cardenas of EPA Region 6.

- During the course of the meetings with LDEQ and other stakeholder attendees, no concerns were identified concerning the consistency of the RMAP work with the requirements of the TMDLs or the Board's MS4 discharge permit. Nor did the Board identify any such concerns during its internal review of the requirements of the TMDLs and MS4 discharge permit during the Second Quarter 2016.
- On July 13, 2016, Brad Klamer attended the quarterly meeting of the Federal Urban Waters Partnership Meeting. Brad has been appointed as one of the co-leaders in the local transition from the federal partnership. This meeting focused on economic development and discussed the Delgado-SWB partnership and job training program.
- On July 26-28, 2016, Brad Klamer attended the EPA Urban Waters Federal Partnership National Training Conference which was held in Washington D.C. The conference featured many federal representatives as well as many local case studies from the 19 priority areas. The conference featured several smaller breakout sessions in which the New Orleans work could be highlighted.
- On July 27, 2016, Scott Finney participated in an Environmental Forum hosted by the Port of New Orleans. This forum functioned as a best practices sharing meeting led by the Port Environmental Division with Sewerage and Water Board and Louisiana Department of Environmental Quality representatives on hand to answer questions as they arose. Several large industrial tenants were present to discuss environmental issues.
- On July 27, 2016, in partnership with Life City and Latrobe's on Royal SWB Environmental staff presented to representatives from over 20 French Quarter Businesses networking event. Jen Roberts and Bridget Tydor showed a SWBNO Public Service Announcement about Stormwater and spoke about pretreatment and stormwater best practices.
- On August 10, 2016, Scott Finney and Jennifer Roberts attended the Louisiana Water Network meeting. At this meeting Scott and Jennifer shared upcoming outreach and education events including Beach Sweep and WEFTEC's Waterpalooza event. A representative from the Louisiana Department of Environmental Quality was present and speakers included representatives from the Water Environment Federation as well as Tulane Water Resources Law and Policy group.

Executive Summary

- From October 3-6, 2016, Scott Finney, Bridget Tydor and Muhammad Yungai attended the EPA Region 6 Stormwater Conference in Oklahoma City, Oklahoma where they participated in both trainings as well as conference proceedings.
- From October 7-9, 2016, Sewerage and Water Board hosted a community outreach booth at Pontchartrain Park during Gentilly Fest and shared information about proper handling of Fats, Oils & Grease, discussing Environmental Best Practices.
- On October 18, 2016, Walter Berard, Lauren Goldfinch, Anita Williams, Jennifer Roberts, Oliver Greenridge, & Peter Brown participated in the City Wide Night Out against Crime Outreach event. Staff brought Fats, Oils and Grease (F.O.G.) outreach materials to neighborhoods across the city. Events attended included: St. Roch Neighborhood, the New Orleans Job Corps Center; Lakeview Neighborhood Association; Spring Lake Subdivision; North Kenilworth Improvement & Security District and Edge Lake Neighborhood Association; the Lake Willow Neighborhood Association; and the Greater St. Stephen Community Housing Complex.
- On November 10, 2016, Environmental Department staff Bridget Tydor, Lauren Goldfinch, Oliver Greenridge, Anita Williams, Eddie Schneider, and Jennifer Roberts worked with a community volunteer in the French Quarter to promote America Recycles Day and to let restaurant owners know the basics about the new Fats, Oils and Grease (F.O.G) Ordinance.
- On November 14, 2016, the Board co-hosted and led the Urban Waters Partnership Meeting. Brad Klamer facilitated while Jennifer Roberts and Scott Finney were also in attendance and able to contribute information about SWB environmental programs. Program updates were given by Lake Pontchartrain Basin Foundation, Friends of Lafitte Greenway, The Center for Sustainable Engagement & Development, and EPA Headquarters.
- On November 15, 2016, Brad Klamer and Ron Spooner attended the Louisiana Construction and Industry Association (LCIA) panel titled “Locally Vested: How Do We Keep NOLA Businesses Afloat When They're Surrounded by Water?” Brad and Ron were not panelists but were there representing the Board and available to answer any questions about the City’s drainage system and green infrastructure program.

Executive Summary

SEWERAGE & WATER BOARD OF NEW ORLEANS/ CITY OF NEW ORLEANS COORDINATION

2016 Work Accomplished

- On December 10, 2015, the City of New Orleans and the Sewerage and Water Board of New Orleans reached a settlement with Federal Emergency Management Agency (FEMA) for street and subsurface infrastructure repairs related to Hurricane Katrina in the total amount of approximately \$2.4 Billion. This will allow for additional infrastructure projects that will be coordinated through the combined efforts of DPW and the Board.
- The City of New Orleans and the Sewerage and Water Board jointly developed an aggressive schedule for the expenditure of the \$2.4 Billion to FEMA for their review and approval on March 30, 2016. This schedule has already been implemented and includes ongoing design for about 30 paving projects that will allow for significant construction in 2017, as well as the commencement of design on over 50 more projects that will allow for increased construction in 2018 and 2019 as we ramp up our efforts to perform repairs on assets damaged as a result of Hurricane Katrina.
- The City of New Orleans and Sewerage and Water Board of New Orleans continue to re-evaluate the design and construction schedules so that they align and meet imposed deadlines set forth in the 3rd Modified Consent Decree.

Executive Summary

CONSENT DECREE ACCOMPLISHMENTS

2016 Work Accomplished

- Paragraph 41

Notice of Contract Award and Estimated Milestones – Contract 30206

District: E
Scheduled Date: 10/21/16
Actual Date: 10/21/16

Notice of Contract Award and Estimated Milestones – Contract 30205

District: E
Scheduled Date: 11/18/16
Actual Date: 11/09/16

- Paragraph 41a

Completion of 75% milestones – Ninth Ward Basin and Contract 3986

District: D&E
Scheduled Date: 11/21/16
Actual Date: 3/29/16

25% Completion – Contract 3737

District: A&B
Scheduled Date: 8/12/16
Actual Date: 7/15/16

50% Completion – Contract 3737

District: A&B
Scheduled Date: 11/10/16
Actual Date: 11/01/16

75% Completion – Contract 3737

District: A&B
Scheduled Date: 02/08/17
Actual Date: 12/09/16

- Paragraph 56

Quarterly Report Submission

District: Citywide
Scheduled Date: 2/1/16
Actual Date: 1/27/16

Executive Summary

Quarterly Report Submission

District: Citywide
Scheduled Date: 5/1/16
Actual Date: 4/21/16

Quarterly Report Submission

District: Citywide
Scheduled Date: 8/1/16
Actual Date: 7/27/16

Quarterly Report Submission

District: Citywide
Scheduled Date: 11/01/16
Actual Date: 10/24/16

- Paragraph 57

Annual Report Submission

District: Citywide
Scheduled Date: 3/1/16
Actual Date: 2/22/16

- Paragraph 58

Notice of Estimated 75% Milestone – Ninth Ward Basin & Contract 3986

District: D&E
Scheduled Date: 2/10/16
Actual Date: 1/25/16

Notice of 75% Completion – Ninth Ward Basin & Contract 3986

District: D&E
Scheduled Date: 4/19/16
Actual Date: 4/13/16

Notice of 25% Completion – Contract 3737

District: A&B
Scheduled Date: 8/5/16
Actual Date: 7/25/16

Notice of 50% Completion – Contract 3737

District: A&B
Scheduled Date: 11/22/16
Actual Date: 11/09/16

Executive Summary

Notice of 75% Completion – Contract 3737

District: A&B
Scheduled Date: 12/30/16
Actual Date: 12/21/16

- Paragraph 68b

Notice of Stipulated Penalty – Fecal Coliform Bacteria (violation occurred on 6/18/16)

District: Citywide
Scheduled Date: 7/18/16
Actual Date: 7/13/16

Section I

Sewer Overflow Action Plan

THIRD MODIFIED CONSENT DECREE SECTIONS XIII, XIV, XIX PARAGRAPHS 31, 35, 57a SEWER OVERFLOW ACTION PLAN UNAUTHORIZED DISCHARGE TRACKING AND REPORTING PLAN

Paragraph 57a: Requires the Board’s annual report to include information on Sewer Overflow Action Plan (SOAP) activities (Modified Consent Decree Exhibit 4). These SOAP activities include, but are not limited to:

- Number of responses to unauthorized discharges
- Response times for each discharge
- Actions taken to clean up and disinfect the discharge site

2016 Work Accomplished:

- In 2016, from January 1 through December 31, there were a total of 299 unauthorized discharges from the gravity system mains, sewer force mains and sewer pumping stations. The Board complied with the response time goal set out in the Sewer Overflow Action Plan for these discharges.

Paragraph 31: Requires the Board to comply with the Sewer Overflow Action Plan in accordance with its procedures.

Paragraph 35: Requires the Board to comply with the Unauthorized Discharge Tracking and Reporting Plan in accordance with the schedule and procedures specified therein.

Because Paragraphs 31 and 35 are closely related, and information in the various appendix reports often overlaps between activities related to the Sewer Overflow Action Plan and the Unauthorized Discharge Tracking and Reporting Plan, this “Work Accomplished” section contains information on both plans.

2016 Work Accomplished:

- Appendix Tab 1 contains a report of the Board’s 2016 SOAP activities with respect to unauthorized discharges from the gravity system mains, sewer manholes, sewer force mains, and sewer pump stations. These tables set out the street address, the date and time of the service request, the date and time the crew arrived at the discharge site, the response time and response goal, and whether the response goal was met. Response times exceeding the response goals are identified with an “N” in the Met Response Time Goal column. The report covers January 1 through December 31, 2016.

Section I

Sewer Overflow Action Plan

- In 2016, from January 1 through December 31, there were a total of 299 unauthorized discharges from the gravity system mains, sewer force mains and sewer pumping stations. The Board complied with the time goal set out in the Sewer Overflow Action Plan for these discharges.
- Appendix Tab 2 contains the “Key to Measures Taken in Response to Unauthorized Discharges.” The Board uses codes from the key to identify control measures taken. These codes permit the Board to accurately document field activities pertaining to the cleanup and disinfection of discharge sites.
- The Sewerage and Water Board has complied with Sewer Overflow Action Plan and the Unauthorized Discharge Tracking and Reporting Plan since entry into the Modified Consent Decree.
- Gravity System Unauthorized Discharges:
2016:
 - With respect to unauthorized discharges from the gravity system, the Board met all of its response time goals for 2016. See Appendix Tab 1.
 - The Board complied with the response time goal set out in the Sewer Overflow Action Plan for these discharges.
- Sewer Force Main Unauthorized Discharges:
2016:
 - With respect to unauthorized discharges from the sewer force main system, the Board met all of its response time goals for 2016. See Appendix Tab 1.
 - The Board complied with the response time goal set out in the Sewer Overflow Action Plan for these discharges.
- Pump Station Unauthorized Discharges:
2016:
 - With respect to unauthorized discharges from sewer pump stations, the Board met all of its response time goals for 2016. See Appendix Tab 1.
 - The Board complied with the response time goal set out in the Sewer Overflow Action Plan for these discharges.

Section I

Sewer Overflow Action Plan

Most of the unauthorized discharges experienced by the Board from the gravity system are caused by a choke in the line. The Board's primary goal in response to sanitary sewer overflows is to resolve the cause of the choke as quickly as possible and mitigate any effect of the overflow. In this regard, it is the customary practice of the Board to have a team at the problem site within the established response time goal of the SOAP to correct and remove the cause. The field team then determines whether any sewage can be recovered from the storm drainage system. In many cases, this is not feasible because the sewage has run off via a subterranean canal system and has co-mingled with the groundwater flow in the system.

The Board's ability to capture and reintroduce sewage to the proper system is usually specific to areas in New Orleans East and any area of the city with open drainage canals. Also, unless the cause of the problem is a broken pipe or some other situation that will dictate less than immediate resolution, it is not usually possible to collect the spilled sewage. The field team will always clean up any solid debris and flush the area of the overflow before leaving for the next job.

The Board is continuing its public education campaign with residents, restaurants, hotels and other commercial establishments in the City of New Orleans regarding how to properly dispose of kitchen grease and other debris to prevent clogging the sanitary sewerage system and causing overflows. This program also includes a one-on-one educational session with violators and suspected illegal dischargers. The Sewerage and Water Board provides a copy of the Water Environment Federation's informational brochure, Fat Free Sewers, to restaurants, hotels, and other establishments that have the potential to discharge grease into the sewerage collection system. A warning letter is issued to potential problem locations. A violation letter and monetary penalty is issued where proof of a violation is found. Fines are issued using the approved Enforcement Response Plan as a guide to allow escalation of penalties until problems are resolved.

Section II

Preventive Maintenance Program

THIRD MODIFIED CONSENT DECREE SECTIONS XII, XIX PARAGRAPHS 26, 57b PREVENTIVE MAINTENANCE PROGRAM

Paragraph 26: Requires the Board to comply with the Preventive Maintenance Program in accordance with the procedures and schedules therein.

Paragraph 57b: Requires the Board's annual report to include information on activities listed on the table "Preventive Maintenance-Quantifiable Measures" in the Preventive Maintenance Program (Modified Consent Decree Exhibit 3.) The report on preventive maintenance shall include the following information:

- Identification of specific pipe segments which were inspected, cleaned, repaired, or replaced
 - Number and location of manhole inspections
 - A summary of all force main preventive maintenance activities for the year
 - Other non-RMAP related activity
 - Where available, maps documenting information provided in the report
 - A certification of compliance with the Preventive Maintenance Program (including pump station preventive maintenance)
 - Any non-significant changes made to the Modified Preventive Maintenance Program
-
- The Board has complied with the requirements in the Preventive Maintenance Program for sanitary sewer collection system line inspections, sanitary sewer collection system line cleaning, sanitary sewer collection system manhole inspections, sanitary sewer collection system repairs, pump station preventive maintenance, air release valve inspection and maintenance, force main isolation valve exercise and inspection, force main alignment inspection, and cathodic protection system surveys.
 - A map documenting the Board's preventive maintenance for 2016 is shown in Appendix 3.
 - Some preventive maintenance activities may have been performed by Board or contractors on the same sewer appurtenances. Actual quantities credited have been adjusted to eliminate any duplication.

Section II

Preventive Maintenance Program

GRAVITY SYSTEM

1. Sewer Main Line Inspection and Cleaning:

Inspect at least 9% of the system each year and 100% in 8 years.

Clean at least 7% of the system each year and 100% in 10 years.

Inspection

- In 2016, the Board exceeded the Preventive Maintenance requirements for the Sanitary Sewer Collection System line inspection.
- Total footage contained in the East Bank Sanitary Sewer Collection System Line Inventory is 6,032,659.70 feet as of December 31, 2016.
- The Board completed inspection on 908,633.80 feet of sewer system during 2016. A detailed report of sewer main lines inspected by the Board for 2016 is included at Appendix Tab 4 and does not include duplicates.
- The Board's contractors completed inspection on 37,717.00 feet of sewer system during 2016. A detailed report of sewer main lines inspected by the Board's contractors for 2016 is included at Appendix Tab 5 and does not include duplicates.
- The Board and its contractors completed inspection on 945,250.80 feet (16%) of sewer system during 2016. A detailed report of sewer main lines inspected by the Board and its contractors for 2016 is included at Appendix Tab 6 and does not include duplicates.
- Appendix Tab 7 contains a listing of all line segments inspected during 2016, and includes duplicates.
- The Board has exceeded the requirement to inspect at least 9% of the system each year.
- The Board has inspected a cumulative total of 6,031,723.70 feet (99.9%) from June 23, 2009 to December 31, 2016, for the current cycle from June 23, 2009 through June 22, 2017. This cumulative total does not include duplicates. Appendix Tab 8 contains a listing of all sewer mains inspected, through December 31, 2016, for this cycle.
- The Board is on track to meet the requirement to inspect 100% of the system in 8 years.

Section II

Preventive Maintenance Program

- The Board and its contractors inspected a cumulative total of 40,254.00 feet in 2016 utilizing CCTV. A detailed report containing sewer mains inspected utilizing CCTV is included as Appendix Tab 9.
- The Board and its contractors inspected a cumulative total of 908,633.80 feet utilizing smoke testing. A detailed report containing sewer mains inspected utilizing smoke testing is included as Appendix Tab 10.

Cleaning:

- Total footage contained in the East Bank Sanitary Sewer Collection System Line Inventory is 6,032,659.70 feet as of December 31, 2016.
- The Board cleaned 1,220,810.00 feet of the sewer system during 2016. A detailed report of sewer main line segments cleaned by the Board during 2016 is provided at Appendix Tab 11 and does not include duplicates.
- The Board's contractors cleaned 38,191.00 feet of the sewer system during 2016. A detailed report of sewer main line segments cleaned by the Board's contractors during 2016 is provided at Appendix Tab 12 and does not include duplicates.
- The Board and its contractors cleaned 1,249,907.00 feet (21%) of the sewer system during 2016. A detailed report of sewer main line segments cleaned by the Board and its' contractors during 2016 is provided at Appendix Tab 13 and does not include duplicates.
- Appendix Tab 14 contains a listing of all line segments cleaned during 2016, and includes duplicates.
- The Board has exceeded the requirement to clean at least 7% of the system each year.
- The Board has cleaned a cumulative total of 2,072,113.50 feet (34%) from October 22, 2014 to October 21, 2024. Appendix Tab 15 contains a listing of all sewer mains cleaned during this cycle and does not include duplicates.
- The Board is on track to meet the requirement to inspect 100% of the system in 10 years.

2. Sewer Manhole Inspections:

Inspect at least 25% of all sewer manholes each year and 100% in 3.3 years.

- As of December 31, 2016, the Board's East Bank Sanitary Sewer System contained 22,860 manholes.

Section II

Preventive Maintenance Program

- The Board inspected 9,351 manholes during 2016. A detailed report of manholes inspected by the Board is included at Appendix Tab 16.
- The Board's contractors inspected 0 manholes during 2016. A detailed report of manholes inspected by the Board's contractors is included at Appendix Tab 17.
- The Board and its contractors inspected 9,351 (41%) manholes during 2016. A detailed report of manholes inspected by the Board and its contractors in 2016 is included at Appendix Tab 18 and does not include duplicates.
- A report of sewer manholes inspected by the Board and its contractors during 2016, including duplicates, is included at Appendix Tab 19.
- The Board has exceeded the requirement to inspect at least 25% of all sewer manholes each year.
- The Board has inspected a cumulative total of 9,315 (41%) manholes from November 25, 2015 through December 31, 2016. This cumulative total does not include duplicates. Appendix Tab 20 contains a listing of all sewer manholes inspected for the current cycle.
- The Board has exceeded the requirement to inspect 100% of all sewer manholes in 3.3 years.

Section II

Preventive Maintenance Program

3. Sewer Collection System Repairs:

Report all sanitary sewer system repairs.

- The Board completed 235 repairs in 2016. A detailed report of the Board's sewer collection system repairs is provided at Appendix Tab 21.
- The Board's contractors completed 699 repairs in 2016. A detailed report of sewer collection system repairs by Board contractors is provided at Appendix Tab 22.
- The Board and its contractors completed 934 repairs in 2016. A detailed report of all sewer collection system repairs is provided at Appendix Tab 23.
- The Board has met the requirement to report all sanitary sewer system repairs.

OPERATIONS AND FACILITIES MAINTENANCE DEPARTMENTS

1. Pump Station Preventive Maintenance

Complete 90% of all preventive maintenance tasks within two weeks of the schedule date for completion.

- The total number of scheduled East Bank Operations and Facilities Maintenance Departments work orders for 2016 was 4,942.
- Pursuant to Paragraph 57b of the Modified Consent Decree, the preventive maintenance reporting period for each pump station begins after it has been operating for a full quarter of the year.
- The Board is reporting preventive maintenance activities for sixty-six (66) stations in 2016. The following Table indicates the scheduled and completed tasks for the Board's fully operational stations.

Section II

Preventive Maintenance Program

TOTAL PREVENTIVE MAINTENANCE WORK ORDERS	ACTIVITY CODE	NUMBER OF STATIONS	FREQUENCY FOR THE YEAR	SCHEDULED WORK ORDERS	COMPLETED WORK ORDERS	PERCENT COMPLETE
SEW. OPERATIONS - ANNUAL	PSOA1	65	1	65	65	
SEW. OPERATIONS - SEMI ANNUAL	PSOSA1	65*	2	128	128	
SEW. OPERATIONS - QUARTERLY	PSOQ1	65^	4	256	256	
SEW. OPERATIONS - MONTHLY	PSOM1	65	12	780	780	
SEW. OPERATIONS - WEEKLY	PSOW1	65	52	3380	3380	
SEW. FM MACHINE SHOP ANNUAL	PSFMA1	65	1	65	65	
SEW. FM ELECTRIC SHOP ANNUAL	PSFEA1	65	1	65	65	
SEW. FM ELECTRIC SHOP SEMI ANN	PSFES1	65+	2	128	128	
DRN. OPERATIONS - ANNUAL "D"	DP SOA	1	1	1	1	
DRN. OPERATIONS - SEMI ANN "D"	DP SOSA	1	2	2	2	
DRN. OPERATIONS - QUARTERLY "D"	DP SOQ	1	4	4	4	
DRN. OPERATIONS - MONTHLY "D"	DP SOM	1	12	12	12	
DRN. OPERATIONS - WEEKLY "D"	DP SOW	1	52	52	52	
DRN. FM MACHINE SHOP ANNUAL "D"	PSFMA1	1	1	1	1	
DRN. FM ELECTRIC SHOP ANNUAL "D"	PSFEA1	1	1	1	1	
DRN. FM ELECTRIC SHOP SEMI ANN	PSFES1	1	2	2	2	
TOTAL WORK ORDERS FOR YEAR 2016				4,942	4,942	100%

SPS McCoy does not have Operations Semi-Annual PM*
 SPS McCoy does not have Operations Quarterly PM^
 SPS McCoy does not have Electric Shop Semi-Annual PM+

TOTAL Isolation Valves Identified for EB:		172	Valves designated as "-SFM-V*SS" and in service
TOTAL Exercised	EXVAL	170	
PERCENT COMPLETED FOR 2016		99.9%	

- Operations and Facility Maintenance personnel completed 4,942 sewage pumping station preventive maintenance tasks (100%) through December 31, 2016. This work was completed within two weeks of the scheduled date for accomplishment. A detailed report of the preventive maintenance activities completed is located in Appendix 24.
- The Board has exceeded the requirement to complete 90% of all preventive maintenance tasks within two weeks of the scheduled date for completion.
- The Board continues to perform regular maintenance on all units powered by commercial power. In addition, portable pumps that are under contract are maintained by the vendor.

Section II

Preventive Maintenance Program

PRESSURE SYSTEM

1. Air Release Valves:

Perform semi-annual inspection and maintenance.

- The Networks Department performed the semi-annual inspections and maintenance of the Board's sewer force main air release valves in 2016.
- During the first half of 2016, the Board inspected and maintained 34 (100%) known air release valves.
- During the second half of 2016, the Board inspected and maintained 34 (100%) known air release valves.
- A detailed report of the semi-annual inspections of air release valves is provided at Appendix Tab 25.
- The Board has met the requirement to perform semi-annual inspections and maintenance on all known air release valves.
- The Networks Department maintains a program to identify accessible corporation cocks in the sanitary sewer force main system and to investigate these sites for possible use as air release valves and inclusion in the program.

2. Force Main Isolation Valves Exercise and Inspection:

Inspect and exercise annually, after the completion of the first inspection cycle, for which two years is allowed.

- The Board inspected and exercised 170 (98.8%) of the 172 identified sewer force main isolation valves during 2016. A detailed report of the inspections of force main isolation valves is contained at Appendix Tab 26.
- The Board has met the requirement to inspect and exercise annually its Force Main Isolation Valves.

3. Force Main Alignment:

Visually inspect annually.

- The Networks Department has completed the annual alignment inspection of one hundred percent (100%) of the 102 miles of sewer force mains for 2016. A detailed report of the Force Main Alignment inspection is provided at Appendix 27.

Section II

Preventive Maintenance Program

- The Board has met the requirement to complete a visual force main alignment inspection for 2016.

4. Cathodic Protection:

Conduct cathodic protection surveys annually.

- The Board conducted 22 (100%) cathodic protection surveys during 2016. A detailed report of the twenty-two (22) cathodic protection inspections is provided at Appendix Tab 28.
- The Board has met the requirement to perform cathodic protection surveys annually.
- The Board's Cathodic Protection system consists of sacrificial anodes attached to the structure to be protected or impressed current systems. The anode method is used on short sections of coated steel sewer force mains. For longer sections of steel sewer force mains, the positive impressed current system employs a rectifier assembly in a deep well ground bed. At present, Board operates two (2) east bank sacrificial anode systems and twenty (20) impressed current systems. The impressed current systems also contain sacrificial anode protection to prevent corrosion if the rectifier fails. All twenty-two (22) systems are surveyed annually.

Non-Significant Changes to the Modified Preventive Maintenance Program

- The Board did not make any non-significant changes to the Modified Preventive Maintenance Program in 2016.
- For 2016, the Board is not requesting any modifications to the Modified Preventive Maintenance Plan.

Section III

Storm Sewer Monitoring Plan

THIRD MODIFIED CONSENT DECREE SECTIONS XVI, XIX PARAGRAPHS 47–53, 57c STORM SEWER MONITORING PLAN

Paragraph 47: States the purpose of the Storm Sewer Monitoring Program is to provide baseline data on the presence of sewage indicating pollutants in the East Bank drainage system before and after RMAP implementation in each drainage basin. Stormwater sampling will be done to accomplish this purpose.

Work Accomplished in a previous year:

- As a requirement of the Consent Decree, the Board established a Storm Sewer Monitoring Program (SSMP) designed by EPA to provide baseline data on the presence of sewage in the East Bank drainage system. In April 1998, the Sewerage and Water Board hired ADS Environmental Services (ADS) to conduct stormwater sampling pursuant to the regimen dictated by the Consent Decree.

Paragraph 48: Sets the schedule for Phase I and Phase II sampling. Phase I sampling will commence within 180 days of lodging. Six (6) quarterly samples will be taken within a two (2) year period. Phase II sampling will be initiated following remediation of sewerage basins, which are contained within the drainage basins, which are tributary to each drainage pumping station. Commencing no later than 180 days after completion of remediation of all sewage basin(s) within an individual drainage pump station basin, the Board shall collection six (6) quarterly samples over eight quarters. The program will continue until Remedial Measures Action Plans have been completed in all sewage basins and final drainage basin sampling is complete.

Work Accomplished in a previous year:

- Samples for the third quarter of the program (first quarter, 1999) were collected on January 9, 1999. They were collected between six and twelve hours following the specified rainfall event.
- Samples for the fourth quarter of the program (second quarter, 1999) were collected on May 11, 1999. They were collected between six and twelve hours following the specified rainfall event.
- Samples for the fifth quarter of the program (third quarter, 1999) were collected on July 20, August 9, and September 2, 1999. They were collected between six and twelve hours following the specified rainfall event.
- Samples for the sixth quarter of the program (fourth quarter, 1999) were collected on October 8, 1999. They were collected between six and twelve hours following the specified rainfall event.

Section III

Storm Sewer Monitoring Plan

- An additional sample collected on March 8, 2000, at DPS 10 to satisfy sixth quarter sampling requirement. This station was resampled due to an unusable sample collected in the first quarter of the program at this Drainage Pumping Station.

Paragraph 49: Requires the Board to conduct all sampling and analysis in accordance with EPA approved methods under 40 C.F.R. Part 136, or where EPA methods do not exist, in accordance with the then current edition of the Standard Methods for the Examination of Water and Wastewater.

Work Accomplished in a previous year:

- The Board conducted all sampling and analyses in accordance with EPA approved methods under 40 C.F.R. Part 136, except for caffeine. In the case of caffeine, no appropriate EPA approved method existed. These samples were analyzed by the HPLC method according to the latest edition of Standard Methods for the Examination of Water and Wastewater.

Paragraph 50: Requires the Board to analyze samples for fecal coliform, fecal streptococcus, enterococcus, and caffeine.

Work Accomplished in a previous year:

- A sample was taken at DPS 10 on March 8, 2000 to replace a sample taken at this location in the first quarter of the program. The previous sample was discarded because it did not meet requirements set forth in the Consent Decree. The sample was analyzed for fecal coliform, fecal streptococcus, enterococcus and caffeine. The sample satisfies the sixth quarter program sample for this location.

Paragraph 51: Requires the Board to monitor Station 3, Station 6, Station 7, Station 10, Station 14, and Station 16.

Work Accomplished in a previous year:

- The Board has previously taken samples at each Drainage Pumping Station listed in Paragraph 51. A sample to replace the voided sample for the first program quarter at Station 10 was collected on March 8, 2000.

Paragraph 52: Requires Phase I sampling to begin within 180 days of lodging of the original Consent Decree and lists the following requirements for samples:

- a) Water samples must be taken on the discharge side of each drainage station which pumps into Lake Pontchartrain at location(s) that yield samples representative of the water pumped during the period.

Section III

Storm Sewer Monitoring Plan

Work Accomplished in a previous year:

- The Board commenced the SSMP sampling program when it contracted with ADS in April 1998. ADS began the preliminary work necessary to collect and analyze samples at the required locations. This included sample site inspections, laboratory coordination and technician training. Sampling began on September 1, 1998, within 180 days of lodging of the Consent Decree.
- b) Samples shall be taken between 6 and 12 hours following a rainfall event of approximately 1” or more over a 24 hour period measured at each drainage pump station.

Work Accomplished in a previous year:

- All samples were collected in accordance with the requirements of this section.
- c) Sample volume, preservation and holding times will be in accordance with 40 C.F.R. 136 or, where EPA methods do not exist, in accordance with the then current edition of Standard Methods for the Examination of Water and Wastewater. Samples shall be taken in each of six (6) calendar quarters for a period of two years (8 quarters) unless the specified rainfall event does not occur in the quarter. If the specified rainfall event does not occur during said quarter, the Board is exempt from performing said testing.

Work Accomplished in a previous year:

- All sample volumes, preservation and holding times were in accordance with 40 CFR Part 136 with the noted exception of caffeine. A sample was collected at DPS 10 to satisfy the sixth quarter sample required for this location, as required by the Consent Decree.
- d) The results of Phase I sampling shall be tabulated and submitted to EPA within 90 days following the end of the two year (8 quarter) period. The report shall include the date and location of all sampling, the associated 24-hour rainfall measurement, and the results of the analyses for the specified parameters.

Work Accomplished in a previous year:

- The results of the Phase I sampling were tabulated and submitted to EPA within 90 days of the end of the two-year monitoring period, on January 19, 2001, as required by the Consent Decree.

Section III

Storm Sewer Monitoring Plan

Paragraph 53: Requires Phase II sampling to begin within 180 days following the completion of the RMAP for all sewage basin(s) within a drainage system pumping station basin. This shall continue until all pump stations identified in Paragraph 51 are sampled. Phase II sampling requirements are listed as follows:

- a) The Board shall take water samples on the discharge side of the drainage pump station(s), which are used to drain the geographic area of the sewage basin, remediated in the RMAP. Sample locations will be the same as those used in Phase I.
- b) The sampling protocol in Paragraph 52b and 52c shall be used.
- c) The results of each Phase II sampling period shall be submitted to EPA within 90 days after completion of the two year (8 quarter) sampling period for the affected drainage basin. The report shall include identification of the drainage pump station sampled and the sewage basins associated with that station, the date and location of all sampling, the associated 24 hour rainfall measurement and the results of analyses for the specified parameter.

Work to be Accomplished:

- Phase II of the Storm Sewer Monitoring Program will commence within 180 days of completion of the Remedial Measures Action Plan (RMAP) for all sewerage basins that are within the drainage system pumping station basins that are required to be sampled although the original completion dates will be changed.

Paragraph 57c: Requires the Board to report its Storm Sewer Monitoring Plan activities in the annual report in accordance with Section XVI.

Work Accomplished:

- The Board has met the requirement to report its Storm Sewer Monitoring Plan activities.

Section IV

One-Hundred Year Flood Protection

THIRD MODIFIED CONSENT DECREE SECTION XIX PARAGRAPH 57d

Paragraph 57d: Requires the Board to annually report on the progress of construction of facilities to protect the East Bank Treatment Plan from a one-hundred (100) year flood.

Work Accomplished:

- Through Sewerage and Water Board Contract #3629, a 4-meg emergency generator for the East Bank plant was procured, manufactured, delivered and installed at a price of \$2,759,559.00 in the new Generator Building. Through Contract #3681, the new generator building was constructed at a cost of \$7,498,000. The fully functional generator was placed on-line in November 2012.
- The Board has met the requirement to provide a report on the progress of construction of facilities to protect the East Bank Plant from a one-hundred year flood.
- Through Contract #3661, the Board has completed the design phase and awarded a construction contract to raise the berm around East Bank Wastewater Treatment Plant in the amount of \$26,426,437.15. The Berm project was completed in 2015.

Section V

Population Changes and Projections

THIRD MODIFIED CONSENT DECREE SECTIONS XV, XIX PARAGRAPHS 45 & 57e

Paragraph 57e: Requires the Board to annually report any population changes and any revised population projections as provided in Paragraph 45 of the Modified Consent Decree.

2016 Work Accomplished

- Appendix Tab 29 reflects updated population and projections. These numbers are within the acceptable range of earlier projections. Therefore, the model indicates there is no reason to reconsider capacity issues at this time.

Section VI

Green Infrastructure

THIRD MODIFIED CONSENT DECREE SECTION XXVII PARAGRAPH 100

Paragraph 100: Requires the Board to annually report a summary of any green infrastructure activities undertaken pursuant to paragraph 100 and the plan developed under it.

2016 Work Accomplished

- As required, the Board submitted its Green Infrastructure Plan on April 24, 2014 to the EPA.
- A request for proposals was issued in January 2014 and all proposals due back to the Board by March 2014 for consideration.
- As noted in the Board's Green Infrastructure Plan, the Board has identified and selected projects that embody the principles of living with water, implemented projects that comply with green infrastructure design criteria, developed partnerships to implement a regional approach to green infrastructure, developed community outreach programs to provide education on green infrastructure practices, and included performance measurements, including monitoring of water quality, to help evaluate the siting and selection of future proposed green infrastructure projects.
- In the first quarter of 2016, contracts were signed for the new green infrastructure grantees including the St. Joe Green Roof, Coliseum Bioswale and Aurora Rain Gardens. SWB hosted a public unveiling event in February to introduce the new projects to the community and give updates on ongoing and past projects. Work has already begun on all three new projects including pre-project monitoring and design. Through 2016, the Board has committed \$1.5 Million and, additionally, thousands of staff hours to Green Infrastructure projects.
- In the second quarter of 2016, work has continued on all GI projects. SWB participated in community outreach to introduce the new projects and give updates on ongoing and past projects. Work has already begun on all three new projects including pre-project monitoring and design. Through 2016, the Board has committed \$1.5 Million and, additionally, thousands of staff hours to Green Infrastructure projects.
- In the third quarter of 2016, work has continued on all GI projects. SWB participated in community outreach to introduce the new projects and give updates on ongoing and past projects. Work has already begun on all three new projects including pre-project monitoring and design. Through 2016, the Board has committed \$1.5 Million and, additionally, thousands of staff hours to Green Infrastructure projects.

Section VI

Green Infrastructure

- In the fourth quarter of 2016, work has continued on all GI projects. SWB participated in community outreach to introduce the new projects and give updates on ongoing and past projects. Work has continued on all three new projects including pre-project monitoring and design. The green roof at the SWB downtown administration building is 90% installed. Through 2016, the Board has committed \$1.5 Million and, additionally, thousands of staff hours to Green Infrastructure projects.
- The Board has also continued providing educational outreach to the community and schools about green infrastructure through contracts with grantees as well as through an in-house staff outreach and education program currently in development. A listing of the Board's efforts in providing educational outreach to the community and schools about Green Infrastructure can be found in Appendix 30.
- A table detailing green infrastructure projects can be found as Appendix 30.

Section VII

EPA/LDEQ Coordination

THIRD MODIFIED CONSENT DECREE SECTION XXVII

PARAGRAPH 102

EPA/LDEQ COORDINATION (RMAP/MS4 PERMIT)

Paragraph 102. This paragraph requires the Board to consult with EPA and LDEQ to ensure, to the maximum extent possible, that the RMAP work is consistent with the requirements of the Total Maximum Daily Loads (TMDLs) for Fecal Coliform Bacteria and Dissolved Oxygen for Selected Subsegments in the Lake Pontchartrain Basin and the Board's MS4 (Municipal Separate Storm Sewer System) discharge permit. The Board will include a summary and description of any such discussions in its Quarterly and Annual Reports.

2016 Work Accomplished

- The EPA Urban Waters Partnership Meeting was co-facilitated by Andrea Bourgeois Calvin (Water Quality Director, Lake Pontchartrain Basin Foundation) and Prisca Weems (Stormwater Manager, City of New Orleans) which was held January 11, 2016. There was no representative from LDEQ present at this meeting. Environmental Affairs Staff members Ann Wilson, Scott Finney and Brad Klamer were in attendance.
- SWB participated in the New Orleans Water Quality Task Force/MS4 Meeting on January 14, 2016, February 11, 2016, March 10, 2016, April 14, 2016, June 9, 2016, July 14, 2016, August 11, 2016, October 20, 2016, November 10, 2016, and December 8, 2016.
- The LA Solid Waste Association held the 2016 Annual Environmental Conference in Lafayette, Louisiana March 17-18, 2016. Several LDEQ representatives presented information at the meeting on Stormwater Permits and Monitoring, State Regulation Update and Strategies for Water Quality Restoration. Ann Wilson, Chief of Environmental Affairs, was in attendance.
- The EPA Urban Waters Partnership (UWP) held a meeting February 29, 2016 facilitated by Ms. Adele Cardenas, EPA Region 6. Topics discussed included creating a UWP data inventory, identifying data needs, and potential points of data sharing and collaboration. The discussion included identification of parameters monitored, frequency, and methodology for TMDL and NPDES sampling. Adele Cardenas of EPA and Jeff Dauzat of LDEQ were in attendance. Environmental Affairs Staff members Ann Wilson, Scott Finney, Bridget Tydor, Jennifer Roberts and Brad Klamer were in attendance.
- During the course of the meetings with LDEQ and other stakeholder attendees, no concerns were identified concerning the consistency of the RMAP work with the requirements of the TMDLs or the Board's MS4 discharge permit. Nor did the Board identify any such concerns during its internal review of the requirements of the TMDLs and MS4 discharge permit during the First Quarter 2016.

Section VII

EPA/LDEQ Coordination

- On April 8, 2016, Sewerage and Water Board Environmental Staff participated alongside the Louisiana Department of Environmental Quality and the City of New Orleans Department of Sanitation, along with numerous local nonprofit organizations to provide environmental lessons and outreach at this third annual Benjamin Franklin Elementary open house and community outreach day. Environmental staff utilized an Enviroscape model, brochures and outreach materials to engage with more than 300 students, teachers and community members.
- On April 12, 2016, the Urban Waters Federal Partnership hosted a meeting at the University of New Orleans Research & Technology Park - Center for Energy and Resource Management building. This meeting was facilitated by the local transition team including Ann Wilson (Sewerage and Water Board of New Orleans), Prisca Weems (City of New Orleans), Andrea Bourgeois Calvin (Lake Pontchartrain Basin Foundation) along with Adele Cardenas of EPA Region 6. The agenda included discussion of USFWS funding Opportunity, updates from partners, a Water-centric Public Education Program Coordination and SWOT and a Water Cluster Workforce Development coordination and SWOT, both facilitated by Adele Cardenas of EPA Region 6.
- During the course of the meetings with LDEQ and other stakeholder attendees, no concerns were identified concerning the consistency of the RMAP work with the requirements of the TMDLs or the Board's MS4 discharge permit. Nor did the Board identify any such concerns during its internal review of the requirements of the TMDLs and MS4 discharge permit during the Second Quarter 2016.
- On July 13, 2016, Brad Klamer attended the quarterly meeting of the Federal Urban Waters Partnership Meeting. Brad has been appointed as one of the co-leaders in the local transition from the federal partnership. This meeting focused on economic development and discussed the Delgado-SWB partnership and job training program.
- On July 26-28, 2016, Brad Klamer attended the EPA Urban Waters Federal Partnership National Training Conference which was held in Washington D.C. The conference featured many federal representatives as well as many local case studies from the 19 priority areas. The conference featured several smaller breakout sessions in which the New Orleans work could be highlighted.
- On July 27, 2016, Scott Finney participated in an Environmental Forum hosted by the Port of New Orleans. This forum functioned as a best practices sharing meeting led by the Port Environmental Division with Sewerage and Water Board and Louisiana Department of Environmental Quality representatives on hand to answer questions as they arose. Several large industrial tenants were present to discuss environmental issues.

Section VII

EPA/LDEQ Coordination

- On July 27, 2016, in partnership with Life City and Latrobe's on Royal SWB Environmental staff presented to representatives from over 20 French Quarter Businesses networking event. Jen Roberts and Bridget Tydor showed a SWBNO Public Service Announcement about Stormwater and spoke about pretreatment and stormwater best practices.
- On August 10, 2016, Scott Finney and Jennifer Roberts attended the Louisiana Water Network meeting. At this meeting Scott and Jennifer shared upcoming outreach and education events including Beach Sweep and WEFTEC's Waterpalooza event. A representative from the Louisiana Department of Environmental Quality was present and speakers included representatives from the Water Environment Federation as well as Tulane Water Resources Law and Policy group.
- From October 3-6, 2016, Scott Finney, Bridget Tydor and Muhammad Yungai attended the EPA Region 6 Stormwater Conference in Oklahoma City, Oklahoma where they participated in both trainings as well as conference proceedings.
- From October 7-9, 2016, Sewerage and Water Board hosted a community outreach booth at Pontchartrain Park during Gentilly Fest and shared information about proper handling of Fats, Oils & Grease, discussing Environmental Best Practices.
- On October 18, 2016, Walter Berard, Lauren Goldfinch, Anita Williams, Jennifer Roberts, Oliver Greenridge, & Peter Brown participated in the City Wide Night Out against Crime Outreach event. Staff brought Fats, Oils and Grease (F.O.G.) outreach materials to neighborhoods across the city. Events attended included: St. Roch Neighborhood, the New Orleans Job Corps Center; Lakeview Neighborhood Association; Spring Lake Subdivision; North Kenilworth Improvement & Security District and Edge Lake Neighborhood Association; the Lake Willow Neighborhood Association; and the Greater St. Stephen Community Housing Complex.
- On November 10, 2016, Environmental Department staff Bridget Tydor, Lauren Goldfinch, Oliver Greenridge, Anita Williams, Eddie Schneider, and Jennifer Roberts worked with a community volunteer in the French Quarter to promote America Recycles Day and to let restaurant owners know the basics about the new Fats, Oils and Grease (F.O.G) Ordinance.
- On November 14, 2016, the Board co-hosted and led the Urban Waters Partnership Meeting. Brad Klamer facilitated while Jennifer Roberts and Scott Finney were also in attendance and able to contribute information about SWB environmental programs. Program updates were given by Lake Pontchartrain Basin Foundation, Friends of Lafitte Greenway, The Center for Sustainable Engagement & Development, and EPA Headquarters.

Section VII

EPA/LDEQ Coordination

- On November 15, 2016, Brad Klamer and Ron Spooner attended the Louisiana Construction and Industry Association (LCIA) panel titled “Locally Vested: How Do We Keep NOLA Businesses Afloat When They're Surrounded by Water?” Brad and Ron were not panelists but were there representing the Board and available to answer any questions about the City’s drainage system and green infrastructure program.

Section VIII

SWBNO/City Coordination

THIRD MODIFIED CONSENT DECREE SECTION XIX

PARAGRAPH 59

SEWERAGE & WATER BOARD OF NEW ORLEANS/ CITY OF NEW ORLEANS COORDINATION

Paragraph 59. This paragraph requires the Board to summarize the Board and City's coordination efforts and work progress, including a summary of significant coordination efforts undertaken during the reporting period and a chart depicting those efforts. The chart shall identify each project (contract) on which the Board and City are coordinating or at the time of submitting the report, reasonably expect to coordinate, the estimated budget for each entity's share of the work (including the expenditure of federal funding that the Board and City reasonably expect to make at the time of submitting the report), the current status of that coordinated work, and the estimated and actual date for design completion, contract advertising, notice to proceed, and construction completion. With respect to the summaries and information reported under this paragraph 59, all parties understand that the amounts and dates of anticipated federal funding expenditures regularly change, that the reported information reflects what is anticipated at the time the Board submits it, and that the information is likely to change between each report.

Work Accomplished

- On December 10, 2015, the City of New Orleans and the Sewerage and Water Board of New Orleans reached a settlement with Federal Emergency Management Agency (FEMA) for street and subsurface infrastructure repairs related to Hurricane Katrina in the total amount of approximately \$2.4 Billion. This will allow for additional infrastructure projects that will be coordinated through the combined efforts of DPW and the Board.
- The City of New Orleans and the Sewerage and Water Board jointly developed an aggressive schedule for the expenditure of the \$2.4 Billion to FEMA for their review and approval on March 30, 2016. This schedule has already been implemented and includes ongoing design for about 30 paving projects that will allow for significant construction in 2017, as well as the commencement of design on over 50 more projects that will allow for increased construction in 2018 and 2019 as we ramp up our efforts to perform repairs on assets damaged as a result of Hurricane Katrina.
- The City of New Orleans and Sewerage and Water Board of New Orleans continue to re-evaluate the design and construction schedules so that they align and meet imposed deadlines set forth in the 3rd Modified Consent Decree.

EASTBANK - Unauthorized Discharges from Sewer Force Mains / Sewer Pump Stations in 2015

Date/Time Event Began	Location of Event	Date/Time Event Ended	Possible Volume of Event	Possible Receiving Stream Canal/Surface Water	Measures Taken to:				
					Cause	Control	Stop	Prevent	
01/22/15 10:45	Abundance / Rabbit	01/23/15 13:50	0.09 MG	Peoples Av Canal	4b	1a,2e	4b	1a,1b	SPS
02/19/15 13:15	S Galvez / Cleveland	02/19/15 15:00	0.008 MG	Galvez Canal	2b	1b,1d	5a	1a,1b	SPS
03/24/15 08:30	Dwyer Rd DPS	03/24/15 23:00	0.0174 MG	Dwyer Canal	2b	3a,4b	2a	1a,1b	SFM
04/06/15 08:30	Dwyer Rd DPS	04/07/15 13:00	0.008 MG	Dwyer Canal	2b	3a,4b	2a	1a,1b	SFM
07/09/15 14:20	S Galvez / St Louis	07/09/15 14:45	0.00025 MG	St Louis Canal	2b	1b,2f	2a	1a,1b	SFM
10/13/15 17:45	6200 Jourdan Rd	10/14/15 14:00	0.0005 MG	Industrial Canal	3a	1e,2e	3a	1a,1b	SFM

SEWERAGE AND WATER BOARD OF NEW ORLEANS

**Eastbank Collection System Overflow Report - Yearly 2015
NPDES Permit No. LA0038091**

<u>Date/Time Event Began</u>	<u>Address</u>	<u>Location</u>	<u>Time Crew Arrived</u>	<u>Date/Time Event Ended</u>	<u>Possible Volume of Event (gals)</u>	<u>Possible Receiving Stream Canal/Surface Water</u>	<u>Cause</u>	<u>Measure Taken To: Control</u>	<u>Stop</u>	<u>Prevent</u>	<u>Response</u>	<u>Response Goal (hrs)</u>	<u>Met Response Goal</u>
EASTBANK LOCATIONS													
01/05/15 11:51	N/A	Tulane Av / S Alexander	01/05/15 12:30	01/05/15 13:30	396	Orleans Av Canal	1d	1e,2f	1b	1a	0.7	4	Y
01/06/15 08:52	7001	Lawrence Rd / Crowder Bl	01/06/15 09:00	01/06/15 10:40	432	Lawrence Canal	1d	1e,2e	1b	1a	0.1	4	Y
01/06/15 13:46	N/A	Jeanne Marie Pl / Owens Bl	01/06/15 17:30	01/06/15 19:00	1256	Paris Av Canal	1d	1e,2e	1b	1a	3.7	4	Y
01/06/15 19:08	N/A	Perdido / S Lopez	01/06/15 21:00	01/06/15 21:30	568	Jeff Davis Canal	1a	1b,2e	1b	1a	1.9	4	Y
01/07/15 09:39	3303	Magnolia / Toledano	01/07/15 10:30	01/07/15 12:00	564	Claiborne Av Canal	1d	1b,2f	1b	1a	0.8	4	Y
01/07/15 16:34	348	W Robert E Lee Bl / Regent	01/07/15 19:00	01/07/15 19:30	704	Lake Ponchartrain	1a,1c	1b,2f	1b	1a	2.4	4	Y
01/08/15 16:20	5324	Warrington Dr / Filmore Av	01/08/15 18:00	01/08/15 18:30	520	St Anthony Canal	1a,1c	1b,2f	1b	1a	1.7	4	Y
01/09/15 09:05	4301	Tulane Av / S Alexander	01/09/15 09:45	01/09/15 10:45	400	Orleans Av Canal	1d	1e,2b	1b	1a	0.7	4	Y
01/13/15 13:00	N/A	N Galvez / Lafitte	01/13/15 15:00	01/13/15 16:30	840	Broad St Canal	1c	1b,2b	1b	1a	2.0	4	Y
01/19/15 08:46	4400 Blk	Paris Av / Virginia Marie	01/19/15 09:30	01/19/15 10:30	416	Paris Av Canal	1c	1b,2b	1b	1a	0.7	4	Y
01/19/15 09:33	2001	Lafitte / N Prieur	01/19/15 10:30	01/19/15 11:05	368	Broad St Canal	1d	1e,2f	1b	1a	0.9	4	Y
01/19/15 12:20	2300	N Broad / Treasure	01/19/15 12:20	01/19/15 13:20	240	Broad St Canal	1c	1b,2b	1b	1a	0.0	4	Y
01/23/15 19:10	7351	Weaver Av / Morrison Rd	01/23/15 22:00	01/23/15 22:45	860	Morrison Canal	1a,1c	1b,2f	1b	1a	2.8	4	Y
01/24/15 15:10	236	N Carrollton Av / Bienville	01/24/15 16:00	01/24/15 16:30	320	Carrollton Av Canal	1d	1e,2f	1b	1a	0.8	4	Y
01/25/15 15:41	N/A	Tulane Av / S Salcedo	01/25/15 19:30	01/25/15 21:30	1396	Jeff Davis Canal	1c	1b,2b	1b	1a	3.8	4	Y
01/26/15 13:54	606	N Miro / Lafitte	01/26/15 14:45	01/26/15 16:30	624	St Louis Canal	1c	1b,2b	1b	1a	0.8	4	Y
01/26/15 15:56	3000	Perdido / S Salcedo	01/26/15 18:00	01/26/15 18:30	616	Jeff Davis Canal	1a	1b,2f	1b	1a	2.1	4	Y
01/29/15 17:11	2637	Gravier / S Dorgenois	01/29/15 19:00	01/29/15 19:45	616	Broad St Canal	1a,1c	1b,2f	1b	1a	1.8	4	Y
01/30/15 08:47	1420	Annunciation / Melpomene	01/30/15 11:00	01/30/15 12:30	892	M L King Bl Canal	1a	1b,2f	1b	1a	2.2	4	Y
01/30/15 19:01	3724	Clio / S Dorgenois	01/30/15 20:00	01/30/15 20:45	416	Broad St Canal	1a,1c	1b,2f	1b	1a	1.0	4	Y
02/01/15 11:32	7300 Blk	West End Bl / Opal	02/01/15 14:00	02/01/15 14:05	612	Lake Ponchartrain	1a	1b,2f	1b	1a	2.5	4	Y
02/03/15 11:36	N/A	Desire Pk / Higgins Bl	02/03/15 13:00	02/03/15 13:00	336	Peoples Av Canal	1d	1e,2f	1b	1a	1.4	4	Y
02/03/15 12:16	420	Josephine / Tchoupitoulas	02/03/15 14:30	02/03/15 17:00	1136	Constance St Canal	1d	1b,2f	1b	1a	2.2	4	Y
02/05/15 08:48	3420	Thalia / S Miro	02/05/15 09:30	02/05/15 10:30	408	M L King Bl Canal	1a	1b,2b	1b	1a,1b	0.7	4	Y
02/05/15 09:24	9310	Hayne Bl / Read Bl	02/05/15 09:30	02/05/15 11:00	384	Morrison Canal	1d	1b,1c,2f	1b	1a	0.1	4	Y
02/05/15 09:33	N/A	Thalia / S Galvez	02/05/15 09:45	02/05/15 09:45	48	M L King Bl Canal	1d	1e,2f	1b	1a	0.2	4	Y
02/05/15 12:20	2451	Law / Spain	02/05/15 12:40	02/05/15 13:10	200	Florida Av Canal	1c	1b,2f	1b	1a	0.3	4	Y
02/09/15 17:12	5600	Tchoupitoulas / Arabella	02/09/15 19:00	02/09/15 19:30	552	Nashville Av Canal	1a,1c	1b,2f	1b	1a	1.8	4	Y
02/10/15 10:14	606	N Johnson / Lafitte	02/10/15 11:00	02/10/15 12:00	424	Lafitte St Canal	1c	1b,2b	1b	1a	0.8	4	Y
02/10/15 10:48	N/A	S Rendon / Cleveland Av	02/10/15 13:10	02/10/15 13:55	748	Jeff Davis Canal	1c	1b,2b	1b	1a	2.4	4	Y
02/11/15 12:18	3150	Gentilly Bl / Caton	02/11/15 13:00	02/11/15 14:30	528	Florida Av Canal	1a	1b,2b	1b	1a	0.7	4	Y
02/12/15 12:30	N/A	Foy / Elysian Fields	02/12/15 16:00	02/12/15 17:45	1260	Florida Av Canal	1d	1b,1f	1b	1a	3.5	4	Y
02/13/15 10:00	7800	Shubrick / Fulton	02/13/15 11:00	02/13/15 11:30	360	Morrison Canal	1a	1b,1f	1b	1a	1.0	4	Y
02/14/15 11:19	3939	Gentilly Bl / Providence Pl	02/14/15 12:30	02/14/15 14:00	644	Dwyer Canal	1a	1b,2f	1b	1a	1.2	4	Y
02/15/15 10:45	N/A	Almonaster Av / N Prieur	02/15/15 10:45	02/15/15 11:45	240	Almonaster Canal	1a	1b,2f	1b	1a	0.0	4	Y
02/16/15 16:16	3715	Tchoupitoulas / Amelia	02/16/15 18:00	02/16/15 18:00	416	Constance St Canal	1d	1e,2f	1b	1a	1.7	4	Y
02/17/15 09:08	N/A	Weaver Av / Hayne Bl	02/17/15 10:00	02/17/15 10:00	208	Morrison Canal	1d	1e,2f	1b	1a	0.9	4	Y
02/17/15 17:20	5701	Debore Dr / Mendez Dr	02/17/15 19:00	02/17/15 22:00	1120	Dwyer Canal	1a	1b,2f	1b	1a	1.7	4	Y
02/20/15 13:24	7800	Shubrick / Dinkins	02/20/15 14:30	02/20/15 15:00	384	Morrison Canal	1a	1b,2f	1b	1a	1.1	4	Y
02/21/15 09:48	N/A	Milne Bl / Downs	02/21/15 13:30	02/21/15 16:00	1488	Canal Blvd Canal	1a	1b,2,b	1b	1a	3.7	4	Y
02/21/15 14:04	8029	Jahncke Rd / Hayne Bl	02/21/15 15:00	02/21/15 15:45	404	Morrison Canal	1a	1b,2f	1b	1a	0.9	4	Y
02/21/15 15:54	6477	Louis Xiv / Lane	02/21/15 17:00	02/21/15 19:00	744	Canal Blvd Canal	1d	1b,2f	1b	1a	1.1	4	Y
02/22/15 12:50	N/A	Alvar / N Johnson	02/22/15 15:00	02/22/15 15:30	640	Florida Av Canal	1a	1b,2f	1b	1a	2.2	4	Y
02/22/15 13:27	N/A	Opal / West End Bl	02/22/15 15:00	02/22/15 16:30	732	Lake Ponchartrain	1a	1b,2b	1b	1a	1.5	4	Y
02/23/15 11:18	2101	Elysian Fields Av / N Galvez	02/23/15 13:20	02/23/15 14:00	648	Florida Av Canal	1c	1b,1b	1b	1a	2.0	4	Y
02/25/15 19:26	600 Blk	Soraparu / St Thomas	02/25/15 21:20	02/25/15 22:30	736	Constance St Canal	1a,1c	1b,2f	1b	1a	1.9	4	Y
02/26/15 16:48	3200 Blk	Perdido / S Lopez	02/26/15 18:00	02/26/15 19:00	528	Broad St Canal	1d	1e,2f	1b	1a	1.2	4	Y
02/27/15 10:34	6401	Freret / Law Rd	02/27/15 11:15	02/27/15 12:00	344	Nashville Av Canal	1c	1b,1c,2f	1b	1a,1b	0.7	4	Y
03/03/15 19:29	1528	Westbrook Dr / Paris Av	03/03/15 19:45	03/03/15 20:00	124	Paris Av Canal	1c	1b,2f	1b	1a	0.3	4	Y
03/06/15 11:29	4445	Skyview Dr / Ransom	03/06/15 12:00	03/06/15 12:30	244	Dwyer Canal	1a	1b,2f	1b	1a	0.5	4	Y
03/06/15 12:34	6231	Craigie Rd / Karen Ln	03/06/15 14:00	03/06/15 14:30	464	Morrison Canal	1a	1b,2f	1b	1a	1.4	4	Y

<u>Date/Time Event Began</u>	<u>Address</u>	<u>Location</u>	<u>Time Crew Arrived</u>	<u>Date/Time Event Ended</u>	<u>Possible Volume of Event (gals)</u>	<u>Possible Receiving Stream Canal/Surface Water</u>	<u>Cause</u>	<u>Measure Taken To:</u>			<u>Response</u>	<u>Response Goal (hrs)</u>	<u>Response Goal</u>
								<u>Control</u>	<u>Stop</u>	<u>Prevent</u>			
03/07/15 14:03	7800	Shubrick / Fulton	03/07/15 15:30	03/07/15 16:00	468	Morrison Canal	1a	1b,2f	1b	1a,1b	1.5	4	Y
03/07/15 17:15	1202	S Genois / Clio	03/07/15 17:15	03/07/15 19:05	440	Washington Av Canal	1a,1c	1a,1b,1c,2b	1b	1a,1b	0.0	4	Y
03/10/15 08:32	7800	Shubrick / Fulton	03/10/15 09:45	03/10/15 10:15	412	Morrison Canal	1c	1b,2f	1b	1a	1.2	4	Y
03/10/15 10:06	7700 Blk	Brevard Av / Fulton	03/10/15 10:15	03/10/15 10:45	156	Morrison Canal	1c	1b,2f	1b	1a	0.2	4	Y
03/12/15 10:00	4709	Laine Av / Leeds	03/12/15 10:00	03/12/15 10:15	60	Dwyer Canal	1c	1e,2f	1b	1a	0.0	4	Y
03/12/15 10:51	7773	Tricia Ct / Briarwood Dr	03/12/15 12:15	03/12/15 12:30	396	Morrison Canal	1c	1a,1b,1d,2b	1b	1a,1b	1.4	4	Y
03/13/15 18:41	6910	Camberley Dr / Frontage Rd	03/13/15 19:00	03/13/15 19:40	236	Berg Canal	1c	1b,2f	1b	1a	0.3	4	Y
03/14/15 17:44	7925	Lacombe / Wales	03/14/15 18:00	03/14/15 18:45	244	Morrison Canal	1c	1b,2f	1b	1a	0.3	4	Y
03/15/15 13:19	342	S Cortez / Banks	03/15/15 14:00	03/15/15 14:40	324	Carrollton Av Canal	1c	1b,2f	1b	1a	0.7	4	Y
03/16/15 07:59	13400	Chef Menteur Hw / Michoud Bl	03/16/15 09:00	03/16/15 10:30	604	Bayou Michoud	1a	1b,2f	1b	1a	1.0	4	Y
03/16/15 11:01	3410	Thalia /	03/16/15 12:00	03/16/15 13:00	476	ML King Bl Canal	1d	1b,2f	1b	1a	1.0	4	Y
03/16/15 11:24	3501	Martin Luther King Bl / S Miro	03/16/15 13:10	03/16/15 13:10	424	ML King Bl Canal	1d	1b,2f	1b	1a	1.8	4	Y
03/16/15 16:56	3000	Tulane Av / S Gayoso	03/16/15 17:00	03/16/15 17:45	196	Tulane Canal	1a,1c	1b,2f	1b	1a	0.1	4	Y
03/18/15 12:13	3400	Tulane Av / S Jefferson Davis Pk	03/18/15 13:10	03/18/15 13:25	288	Jeff Davis Canal	1c	1b,1c,1d,2b	1b	1a	0.9	4	Y
03/19/15 12:15	916	Navarre Av / Marshall Foch	03/19/15 15:30	03/19/15 15:30	780	Orleans Av Canal	1c	1b,2f	1b	1a	3.5	4	Y
03/21/15 18:15	6074	Colbert / Germain	03/21/15 20:45	03/21/15 21:30	780	Canal Bl Canal	1c	1b,2f	1b	1a	2.3	4	Y
03/23/15 11:12	1617	Caffin Av / N Derbigny	03/23/15 12:30	03/23/15 18:30	1752	Jourdan Av Canal	1d	1b,2b	1b	1a	1.3	4	Y
03/23/15 17:31	3100	Perdido / S Salcedo	03/23/15 18:00	03/23/15 18:30	236	Jeff Davis Canal	1a	1b,2f	1b	1a	0.5	4	Y
03/24/15 17:54	5939	Debore Dr / Madrid	03/24/15 19:30	03/24/15 20:00	504	Prentiss Av Canal	1a	1b,2f	1b	1a	1.6	4	Y
03/24/15 19:01	N/A	S Alexander / Banks	03/24/15 19:40	03/24/15 20:00	236	Orleans Av Canal	1a	1b,2f	1b	1a	0.7	4	Y
03/25/15 11:08	4344	Poche Ct / Old Gentilly Rd	03/25/15 14:15	03/25/15 16:00	1168	Bayou Michoud	1d	1a,1b,1c,2d	1b	1a	3.1	4	Y
03/26/15 21:03	N/A	S Salcedo / Perdido	03/27/15 00:15	03/27/15 01:00	948	Jeff Davis Canal	1a,1c	1a,1b,2e	1b	1a	3.2	6	Y
03/27/15 12:58	500 Blk	S Johnson / Perdido	03/27/15 14:00	03/27/15 15:15	548	Galvez St Canal	1c	1a,1b,1c,2b	1b	1a	1.0	4	Y
03/27/15 15:52	N/A	Perdido / S Salcedo	03/27/15 17:45	03/27/15 18:10	552	Jeff Davis Canal	1c	1b,2b	1b	1a	1.9	4	Y
03/28/15 18:45	4941	Viola / Dwyer Bl	03/28/15 18:45	03/28/15 19:15	120	Dwyer Canal	1c	1b,2f	1b	1a	0.0	4	Y
03/29/15 13:12	4224	Encampment /	03/29/15 16:00	03/29/15 16:45	852	Paris Av Canal	1a,1c	1b,2f	1b	1a	2.8	4	Y
04/01/15 16:05	N/A	Edinburgh / Dante	04/01/15 17:00	04/01/15 17:35	360	Palmetto Canal	1c	1b,2f	1b	1a	0.9	4	Y
04/04/15 19:00	6074	Colbert / Germain	04/04/15 19:00	04/04/15 19:45	180	Canal Bl Canal	1c	1b,2f	1b	1a	0.0	4	Y
04/06/15 17:17	6231	Craigie Rd / Karen Ln	04/06/15 19:00	04/06/15 19:30	532	Morrison Canal	1a,1c	1b,2f	1b	1a	1.7	4	Y
04/07/15 09:51	430	Harrison Av / Louisville	04/07/15 11:30	04/07/15 11:30	396	Canal Bl Canal	1d	1e,2f	1b	1a	1.6	4	Y
04/07/15 09:15	1308	Ferry Pl / Plum	04/07/15 09:15	04/07/15 10:15	240	Claiborne Av Canal	1a	1b,2b	1b	1a	0.0	4	Y
04/08/15 10:00	3355	Martin Luther King Bl / S Johnson	04/08/15 10:00	04/08/15 11:00	240	MLK Bl Canal	1d	1b,2f	1b	1a	0.0	4	Y
04/10/15 12:22	N/A	Polk / Orleans Av	04/10/15 12:30	04/10/15 12:30	32	Canal Bl Canal	1d	1b,2f	1b	1a	0.1	4	Y
04/11/15 07:19	2100	Earhart Bl / Simon Bolivar Av	04/11/15 09:30	04/11/15 10:00	644	MLK Bl Canal	1c	1b,1d,2b	1b	1a,1b	2.2	4	Y
04/13/15 15:37	3400 Blk	Thalia / S Galvez	04/13/15 17:00	04/13/15 17:45	512	Galvez St Canal	1a,1c	1b,2f	1b	1a	1.4	4	Y
04/14/15 13:02	6801	Lake Willow Dr / Lawrence Ct	04/14/15 14:00	04/14/15 14:00	232	Lawrence Canal	4b	1e,2e	4b	1a,1b	1.0	4	Y
04/14/15 16:41	3205	Louisiana Av Pk / S Roman	04/14/15 17:00	04/14/15 17:00	76	Gen Taylor Canal	1a,1c	1b,2f	1b	1a	0.3	4	Y
04/15/15 18:01	6801	Lake Willow Dr / Lawrence St	04/15/15 19:00	04/15/15 20:32	604	Lawrence Canal	3a	1b,2e	3a	1a,1d	1.0	4	Y
04/16/15 14:53	4840	Banks / S Anthony	04/16/15 18:35	04/16/15 18:35	888	Orleans Av Canal	1a,1c	1b,2f	1b	1a	3.7	4	Y
04/17/15 09:02	4346	Poche Ct / Gentilly Rd	04/17/15 10:10	04/17/15 10:25	332	Bayou Michoud	1a	1b,2f	1b	1a	1.1	4	Y
04/17/15 13:15	2834	S Johnson / Toledano	04/17/15 13:15	04/17/15 13:45	120	Broad St Canal	1d	1b,2f	1b	1a	0.0	4	Y
04/18/15 14:01	4840	Banks / S Anthony	04/18/15 16:45	04/18/15 17:30	836	Orleans Av Canal	1a,1c	1a,1b,1c,2e	1b	1a	2.7	4	Y
04/19/15 08:32	12970	Ashland Dr / E Renaissance Ct	04/19/15 09:30	04/19/15 11:00	592	Gannon Canal	1d	1b,2b	1b	1a,1b,1c	1.0	4	Y
04/19/15 20:03	7324	Dogwood Dr / Morrison Rd	04/19/15 21:00	04/19/15 21:52	436	Morrison Canal	3a	1e,2e	3a	1a,1d	0.9	4	Y
04/20/15 17:17	4300 Blk	Chartres / Poland Av	04/20/15 18:15	04/20/15 18:55	392	Florida Av Canal	1c	1a,2f	1b	1a	1.0	4	Y
04/20/15 15:14	2234	Tulane Av / S Miro	04/20/15 19:00	04/20/15 20:50	1344	Broad St Canal	1e	1b,2f	1b	1a	3.8	4	Y
04/27/15 12:13	8728	Olive / Monroe	04/27/15 13:30	04/27/15 14:30	548	Palmetto Canal	1a	1b,2b	1b	1a	1.3	4	Y
04/27/15 12:27	5342	Lafaye / Mithra	04/27/15 14:15	04/27/15 16:15	912	Peoples Av Canal	1d	1b,2f	1b	1a	1.8	4	Y
04/27/15 13:10	8605	Olive / Leonidas	04/27/15 15:00	04/27/15 15:30	560	Palmetto Canal	1a	1b,2b	1b	1a	1.8	4	Y
04/28/15 15:56	6040	Vicksburg / Germain	04/28/15 16:30	04/28/15 17:05	276	Canal Bl Canal	1c	1b,2f	1b	1a	0.6	4	Y
04/28/15 12:07	N/A	Spain / Mendez	04/28/15 16:00	04/28/15 17:45	1352	Prentiss Av Canal	1a,1c	1b,2f	1b	1a	3.9	4	Y
04/29/15 19:08	620	Robert E Lee Bl / Canal Bl	04/29/15 21:00	04/29/15 21:45	628	Lake Pontchartrain	1d	1e,2e	1b	1a	1.9	4	Y
04/29/15 20:00	100 Blk	N Rampart / Canal	04/29/15 21:20	04/29/15 21:20	320	Basin St Canal	1d	1b,2f	1b	1a	1.3	4	Y
04/29/15 22:06	12970	Ashland Dr / E Renaissance Ct	04/30/15 00:15	04/30/15 09:15	2676	Gannon Canal	1a	1b,2e	1b	1a	2.2	6	Y
04/30/15 08:30	12971	Chanelle Ct / E Renaissance Ct	04/30/15 09:00	04/30/15 09:15	180	Gannon Canal	1a	1b,2e	1b	1a	0.5	4	Y
05/01/15 12:35	2342	Mendez / Spain	05/01/15 14:00	05/01/15 14:30	460	Prentiss Av Canal	1a	1b,2b	1b	1a	1.4	4	Y
05/02/15 21:04	100 Blk	N Rampart / Canal	05/02/15 22:00	05/02/15 23:00	464	Basin St Canal	1a	1b,2f	1b	1a	0.9	4	Y

<u>Date/Time Event Began</u>	<u>Address</u>	<u>Location</u>	<u>Time Crew Arrived</u>	<u>Date/Time Event Ended</u>	<u>Possible Volume of Event (gals)</u>	<u>Possible Receiving Stream Canal/Surface Water</u>	<u>Cause</u>	<u>Measure Taken To:</u>			<u>Response</u>	<u>Response Goal (hrs)</u>	<u>Response Goal</u>
								<u>Control</u>	<u>Stop</u>	<u>Prevent</u>			
05/05/15 11:01	5825	Providence Pl / Pressburg	05/05/15 11:30	05/05/15 17:45	1616	Peoples Av Canal	1a	1b,2f	1b	1a	0.5	4	Y
05/06/15 09:41	5346	Stillwater Dr / Lake Forest Bl	05/06/15 10:30	05/06/15 11:30	436	Berg Canal	1c	1b,2b	1b	1a	0.8	4	Y
05/06/15 14:10	2700	Lafitte / N Broad	05/06/15 15:00	05/06/15 15:40	360	Broad St Canal	1c	1b,2b	1b	1a	0.8	4	Y
05/07/15 10:20	224	N Carrollton Av / Bienville	05/07/15 11:30	05/07/15 12:45	580	Carrollton Av Canal	1a	1a,1b,1c,1d,2b	1b	1a	1.2	4	Y
05/08/15 17:08	4832	Banks / S Bernadotte	05/08/15 18:15	05/08/15 19:00	448	Orleans Av Canal	1c	1a,2f	1b	1a	1.1	4	Y
05/11/15 15:22	7001	Lawrence Rd / I-10 Service Rd	05/11/15 16:15	05/11/15 17:00	392	Lawrence Canal	1a	1a,1b,2e	1b	1a	0.9	4	Y
05/13/15 15:27	N/A	S Gayoso / Perdido	05/13/15 18:00	05/13/15 19:00	852	Broad St Canal	1a,1c	1a,1b,2f	1b	1a	2.5	4	Y
05/15/15 07:21	2700	Lafitte / N Broad	05/15/15 08:30	05/15/15 09:30	516	Broad St Canal	1a	1b,2f	1b	1a	1.1	4	Y
05/16/15 21:27	13618	Explorers Av / Horizon Dr	05/16/15 22:00	05/16/15 23:45	552	Lake Michoud	1d	1b,1d,2a,2f	1b	1a	0.5	4	Y
05/18/15 11:35	N/A	Tchoupitoulas / Calhoun	05/18/15 12:00	05/18/15 12:45	280	Constance St Canal	1d	1b,2b	1b	1a	0.4	4	Y
05/19/15 18:11	5816	Providence Pl / Pressburg	05/19/15 19:00	05/19/15 19:30	316	Peoples Av Canal	1a	1b,2f	1b	1a	0.8	4	Y
05/22/15 20:30	100 Blk	N Rampart / Canal	05/22/15 22:00	05/22/15 23:00	600	Basin St Canal	1a	1b,2f	1b	1a	1.5	4	Y
05/25/15 09:33	3211	Louisiana Av Pk / S Roman	05/25/15 10:30	05/25/15 10:30	228	Broad St Canal	1d	1e,2f	1b	1a	0.9	4	Y
05/26/15 13:49	3100	Tulane Av / S Salcedo	05/26/15 17:00	05/26/15 17:30	884	Jeff Davis Canal	1a	1b,2f	1b	1a	3.2	4	Y
05/28/15 07:27	4840	Banks / S Anthony	05/28/15 08:00	05/28/15 09:30	492	Orleans Av Canal	1d	1b,2b	1b	1a	0.6	4	Y
05/31/15 16:00	242	S Solomon / Palmyra	05/31/15 21:00	05/31/15 21:00	195,000	Orleans Av Canal	4a,4b	1a,1b,2e	4a,4b	1a,1b	5.0 *	6	Y

* Customer did not report sewer overflow by contacting emergency complaint number but reported by emailing Board personnel associated with SPS No. 6 construction project . This delayed response by SWB personnel. However, response was done within 6 hour limit as this occurred during a severe weather event.

06/02/15 11:56	3605	S Carrollton Av / Palm	06/02/15 15:30	06/02/15 16:10	1016	Palmetto Canal	1a	1b,2f	1b	1a	3.6	4	Y
06/03/15 20:04	3205	Louisiana Av Pk / S Roman	06/03/15 21:00	06/03/15 21:30	344	Claiborne Av Canal	1a,1c	1b,2f	1b	1a	0.9	4	Y
06/06/15 08:50	10151	Curran Bl / Read Bl	06/06/15 10:45	06/06/15 11:25	620	Morrison Canal	1d	1b,2f	1b	1a	1.9	4	Y
06/08/15 13:11	9696	Hayne Bl / Weaver Av	06/08/15 14:00	06/08/15 14:40	356	Morrison Canal	1a	1b,2f	1b	1a	0.8	4	Y
06/16/15 09:27	N/A	Gannon Rd / Wales	06/16/15 11:00	06/16/15 13:00	852	Morrison Canal	1a	1b,2f	1b	1a	1.5	4	Y
06/16/15 15:07	1973	Laurel / St Andrew	06/16/15 17:30	06/16/15 17:55	672	Constance St Canal	1c	1b,2f	1b	1a	2.4	4	Y
06/17/15 14:05	4068	Old Gentilly Rd / St Ferdinand	06/17/15 14:30	06/17/15 14:40	140	Peoples Av Canal	1d	1b,2f	1b	1a	0.4	4	Y
06/17/15 14:13	10151	Curran Bl / Read Ln	06/17/15 16:00	06/17/15 16:40	588	Morrison Canal	1d	1b,2f	1b	1a	1.8	4	Y
06/18/15 06:09	101	Lark / Camelia	06/18/15 08:30	06/18/15 09:15	744	Orleans Av Canal	1c	1b,2f	1b	1a	2.3	4	Y
06/23/15 18:07	7341	Mayo Rd / Morrison Rd	06/23/15 19:00	06/23/15 19:30	332	Morrison Canal	1a,1c	1b,2f	1b	1a	0.9	4	Y
06/24/15 14:30	4901	Prytania / Upperline	06/24/15 17:00	06/24/15 17:30	720	Napoleon Av Canal	1d	1e,2f	1b	1a	2.5	4	Y
06/25/15 12:46	N/A	Canal / Convention Center Bl	06/25/15 13:45	06/25/15 14:35	436	Canal St Canal	1c	1b,1c,2b	1b	1a	1.0	4	Y
07/08/15 08:21	N/A	Hayne Bl / Lacombe	07/08/15 10:30	07/08/15 10:45	576	Morrison Canal	1a	1b,2f	1b	1a	2.2	4	Y
07/08/15 13:38	2651	Poydras / N Broad	07/08/15 15:30	07/08/15 17:30	928	Broad St Canal	1c	1b,2b	1b	1a	1.9	4	Y
07/13/15 08:19	7331	Voyageur Dr / Explorers Av	07/13/15 11:00	07/13/15 11:30	764	Lake Michoud	1a	1b,2f	1b	1a	2.7	4	Y
07/26/15 19:55	10151	Curran Bl / Read Bl	07/26/15 22:00	07/26/15 24:00	980	Morrison Canal	1a	1b,2b	1b	1a	2.1	4	Y
07/28/15 11:00	3724	Clio / S Dorgenois	07/28/15 11:50	07/28/15 12:30	360	Broad St Canal	1d	1b,2b	1b	1a,1b	0.8	4	Y
07/30/15 12:53	N/A	Tulane Av / S Johnson	07/30/15 13:00	07/30/15 14:30	388	Galvez St Canal	1c	1b,2b	1b	1a	0.1	4	Y
07/30/15 11:56	N/A	Gravier / S Lopez	07/30/15 13:30	07/31/15 02:00	3376	Jeff Davis Canal	2b	1b,1d,2b,3a	2a	1a,1b	1.6	4	Y
07/31/15 12:00	2061	Rousseau / Adele	07/31/15 13:00	07/31/15 14:15	540	Constance St Canal	1d	1b,2f	1b	1a	1.0	4	Y
08/01/15 15:16	N/A	S Salcedo / Tulane Av	08/01/15 15:45	08/01/15 19:30	1016	Jeff Davis Canal	1a,1c	1b,2f	1b	1a	0.5	4	Y
08/04/15 13:01	3100	Tulane Av / S Salcedo	08/04/15 14:10	08/04/15 15:10	516	Jeff Davis Canal	1c	1b,2b	1b	1a	1.2	4	Y
08/05/15 10:17	2003	Magic / N Johnson	08/05/15 11:30	08/05/15 12:30	532	Orleans Av Canal	1c	1b,2b	1b	1a	1.2	4	Y
08/05/15 12:50	N/A	Canal / Convention Center Bl	08/05/15 13:30	08/05/15 14:05	300	Canal St Canal	1a,1c	1b,1c,1d,2b	1b	1a	0.7	4	Y
08/06/15 15:21	N/A	S Salcedo / Perdido	08/06/15 18:00	08/06/15 20:00	1116	Jeff Davis Canal	1a,1c	1b,2f	1b	1a	2.7	4	Y
08/06/15 15:30	5911	Dorchester / Deanne	08/06/15 15:30	08/06/15 18:20	680	Morrison Canal	1a	1b,2f	1b	1a	0.0	4	Y
08/10/15 17:20	N/A	S Salcedo / Perdido	08/10/15 18:30	08/10/15 20:00	640	Jeff Davis Canal	1c	1b,2f	1b	1a	1.2	4	Y
08/11/15 18:36	N/A	S Salcedo / Perdido	08/11/15 20:00	08/11/15 22:00	816	Jeff Davis Canal	1a,1c	1b,2f	1b	1a	1.4	4	Y
08/11/15 19:50	7701	Weaver Av / Irby	08/11/15 21:00	08/11/15 21:35	420	Morrison Canal	1c	1b,2f	1b	1a	1.2	4	Y
08/12/15 17:48	N/A	S Salcedo / Perdido	08/12/15 18:00	08/12/15 22:00	1008	Jeff Davis Canal	1a,1c	1c,2f	1b	1a	0.2	4	Y
08/15/15 09:51	2622	Toledano / Magnolia	08/15/15 10:45	08/15/15 14:05	1016	Claiborne Av Canal	1a,1c	1d,2b	1b	1a,1d	0.9	4	Y
08/16/15 12:01	N/A	S Salcedo / Perdido	08/16/15 13:00	08/16/15 18:15	1496	Jeff Davis Canal	1c	1b,2f	1b	1a	1.0	4	Y
08/17/15 08:00	N/A	S Salcedo / Perdido	08/17/15 08:00	08/17/15 09:45	420	Jeff Davis Canal	1d	1e,2f	1b	1a	0.0	4	Y
08/18/15 10:34	4433	Cessna Ct / Airway	08/18/15 11:30	08/18/15 12:20	424	Dwyer Canal	1a	1b,2f	1b	1a	0.9	4	Y
08/18/15 11:30	N/A	S Salcedo / Perdido	08/18/15 11:30	08/18/15 12:30	240	Jeff Davis Canal	1c	1b,2b	1b	1a	0.0	4	Y
08/19/15 11:17	1964	Filmore Av / St Anthony Av	08/19/15 12:15	08/19/15 13:00	412	St Anthony Av Canal	1a	1b,2b	1b	1a	1.0	4	Y
08/21/15 08:44	4540	Bancroft Dr / Cadillac	08/21/15 09:30	08/21/15 10:30	424	Paris Av Canal	1d	1e,2f	1b	1a	0.8	4	Y

<u>Date/Time Event Began</u>	<u>Address</u>	<u>Location</u>	<u>Time Crew Arrived</u>	<u>Date/Time Event Ended</u>	<u>Possible Volume of Event (gals)</u>	<u>Possible Receiving Stream Canal/Surface Water</u>	<u>Cause</u>	<u>Measure Taken To:</u>			<u>Response</u>	<u>Response Goal (hrs)</u>	<u>Response Goal</u>
								<u>Control</u>	<u>Stop</u>	<u>Prevent</u>			
08/21/15 08:27	N/A	Perdido / S Gayoso	08/21/15 10:50	08/21/15 12:30	972	Broad St Canal	1c	1b,2b	1b	1a	2.4	4	Y
08/24/15 15:36	937	Decatur / St Philip	08/24/15 17:30	08/24/15 17:30	456	S Rampart St Canal	1a,1c	1b,2f	1b	1a	1.9	4	Y
08/24/15 16:22	N/A	Tulane Av / S Salcedo	08/24/15 18:55	08/24/15 19:20	712	Jeff Davis Canal	1c	1b,2f	1b	1a	2.6	4	Y
08/25/15 12:16	N/A	Orleans Av / Navarre Av	08/25/15 14:30	08/25/15 15:45	836	Marconi Canal	1c	1b,2f	1b	1a	2.2	4	Y
08/28/15 10:00	11755	Dwyer Rd / Bullard Av	08/28/15 10:00	08/28/15 10:50	200	Dwyer Canal	1a	1b,2f	1b	1a	0.0	4	Y
08/31/15 17:28	5662	Evelyn Ct / Marcia Av	08/31/15 20:00	08/31/15 20:45	788	17th St Canal	1d	1b,2f	1b	1a	2.5	4	Y
09/03/15 08:23	8801	Lake Forest Bl / Gloucester Rd	09/03/15 10:00	09/03/15 11:00	628	Benson Canal	1c	1b,1d,2f	1b	1a	1.6	4	Y
09/03/15 10:18	1103	S Tonti / Earhart Bl	09/03/15 11:25	09/03/15 12:15	468	ML King Bl Canal	1c	1b,1d,2b	1b	1a	1.1	4	Y
09/05/15 13:20	7001	Lawrence Rd / Crowder Bl	09/05/15 15:00	09/05/15 15:47	588	Lawrence Canal	1d	1b,2f	1b	1a	1.7	4	Y
09/06/15 13:38	524	St Louis / Decatur	09/06/15 14:00	09/06/15 14:00	88	Chartres St Canal	1a,1c	1b,2f	1b	1a	0.4	4	Y
09/08/15 18:51	N/A	Robert E Lee Bl / Lakeshore Dr	09/08/15 20:45	09/08/15 21:15	576	Lake Ponchartrain	1c	1b,1d,2f	1b	1a	1.9	4	Y
09/09/15 13:30	11380	W Barrington Dr / W Barrington Ct	09/09/15 13:30	09/09/15 14:30	240	Berg Canal	1c	1b,2b	1b	1a	0.0	4	Y
09/09/15 14:11	N/A	St Louis / N Robertson	09/09/15 17:00	09/09/15 17:30	796	St Louis Canal	1a,1c	1b,2f	1b	1a	2.8	4	Y
09/13/15 11:30	4025	Cleveland Av / S Carrollton Av	09/13/15 11:30	09/13/15 12:45	300	Carrollton Av Canal	1d	1e,2f	1b	1a	0.0	4	Y
09/14/15 13:00	701	S Alexander / Ulloa	09/14/15 13:00	09/14/15 14:15	300	Orleans Av Canal	1d	1e,2f	1b	1a	0.0	4	Y
09/15/15 17:51	101	W Robert E Lee Bl / West End Bl	09/15/15 18:00	09/15/15 22:00	996	Lake Ponchartrain	1a,1c	1b,2f	1b	1a	0.1	4	Y
09/16/15 13:44	3726	Erato / S Dorgenois	09/16/15 14:45	09/16/15 14:45	244	ML King Bl Canal	1d	1e,2f	1b	1a	1.0	4	Y
09/19/15 13:15	N/A	N Rampart / Canal	09/19/15 13:15	09/19/15 14:45	360	Canal St Canal	1a,1c	1b,2b	1b	1a	0.0	4	Y
09/22/15 07:24	N/A	Opal / West End Bl	09/22/15 08:00	09/22/15 09:00	384	Lake Ponchartrain	1a,1c	1b,2b	1b	1a	0.6	4	Y
09/22/15 11:03	N/A	S Telemachus / Ulloa	09/22/15 13:00	09/22/15 13:45	648	Jeff Davis Canal	1c	1b,2b	1b	1a	1.9	4	Y
09/23/15 11:53	N/A	Virginia Marie / Paris Av	09/23/15 13:00	09/23/15 13:00	268	Paris Av Canal	1d	1e,2f	1b	1a	1.1	4	Y
09/23/15 12:40	3301	Magnolia / Toledano	09/23/15 12:45	09/23/15 14:00	320	Claiborne Av Canal	1d	1e,2f	1b	1a	0.1	4	Y
09/23/15 17:52	7201	Chef Menteur Hw / Plum Orchard Av	09/23/15 19:00	09/23/15 19:45	452	Dwyer Canal	1a,1c	1b,2f	1b	1a	1.1	4	Y
09/23/15 19:19	6074	Colbert / Germain	09/23/15 21:00	09/23/15 21:40	564	Canal Bl Canal	1a,1e	1b,2f	1b	1a	1.7	4	Y
09/25/15 09:43	8300	Stroelitz / Cambronne	09/25/15 10:00	09/25/15 10:00	68	Palmetto Canal	1d	1e,2f	1b	1a	0.3	4	Y
09/28/15 15:46	N/A	Magnolia / 7Th	09/28/15 18:00	09/28/15 18:45	716	Claiborne Av Canal	1a,1c	1b,2f	1b	1a	2.2	4	Y
10/01/15 14:05	1200	S Carrollton Av / Oak	10/01/15 16:00	10/01/15 17:15	760	Carrollton Av Canal	1a	1b,2b	1b	1a	1.9	4	Y
10/01/15 16:41	119	S Diamond / Fulton	10/01/15 18:20	10/01/15 18:45	496	Julia St Canal	1d	1b,1d,2f	1b	1a	1.6	4	Y
10/02/15 12:20	N/A	Tulane Av / S Carrollton Av	10/02/15 12:20	10/02/15 14:10	440	Carrollton Av Canal	1c	1a,1b,2b	1b	1a	0.0	4	Y
10/02/15 12:31	1964	Filmore Av / St Anthony	10/02/15 14:00	10/02/15 15:00	596	S Anthony Av Canal	1a	1b,2b	1b	1a	1.5	4	Y
10/06/15 16:29	N/A	Tulane Av / S Carrollton Av	10/06/15 17:30	10/06/15 20:30	964	Carrollton Av Canal	1a	1b,2f	1b	1a	1.0	4	Y
10/07/15 15:54	2626	Spain / Florida Av	10/07/15 18:00	10/07/15 18:45	684	Florida Av Canal	1a	1b,2f	1b	1a	2.1	4	Y
10/10/15 09:29	N/A	Curran Bl / Duke Ct	10/10/15 11:00	10/10/15 11:50	564	Morrison Canal	1c	1b,2b	1b	1a	1.5	4	Y
10/12/15 10:00	4000	S Carrollton Av /	10/12/15 10:00	10/12/15 11:00	240	Carrollton Av Canal	1d	1b,2b	1b	1a	0.0	4	Y
10/12/15 17:49	321	St Charles Av / Union	10/12/15 18:30	10/12/15 19:15	344	Canal St Canal	1a	1b,2f	1b	1a	0.7	4	Y
10/14/15 06:06	321	St Charles Av / Union	10/14/15 08:50	10/14/15 10:45	1116	Canal St Canal	1a	1b,2f	1b	1a	2.7	4	Y
10/17/15 10:27	N/A	Memphis / Bragg	10/17/15 11:50	10/17/15 13:10	652	Canal Bl Canal	1c	1b,2b	1b	1a	1.4	4	Y
10/19/15 09:30	101	W Robert E Lee Bl / West End Bl	10/19/15 09:30	10/19/15 10:25	220	Robert E Lee Canal	1d	1b,2b	1b	1a	0.0	4	Y
10/20/15 08:50	3301	Pleasure / Piety	10/20/15 10:00	10/20/15 10:45	460	Peoples Av Canal	1a	1b,2f	1b	1a	1.2	4	Y
10/23/15 21:09	N/A	Clio / S Dorgenois	10/23/15 23:30	10/24/15 00:15	744	Broad St Canal	1a	1a,1b,2e	1b	1a	2.3	6	Y
10/26/15 09:54	346	Baronne / Perdido	10/26/15 12:30	10/26/15 15:55	1444	Loyola Av Canal	1a	1b,2f	1b	1a	2.6	4	Y
10/26/15 17:39	4344	Van Av / Pratt Dr	10/26/15 19:00	10/26/15 19:45	504	Paris Av Canal	1d	1b,2f	1b	1a	1.3	4	Y
10/27/15 15:38	101	Liberty Terrace Dr / Almonaster Av	10/27/15 17:00	10/27/15 17:40	488	Peoples Av Canal	1a	1b,2f	1b	1a	1.4	4	Y
10/27/15 17:48	7701	N Coronet Ct / W Coronet Ct	10/27/15 20:00	10/27/15 20:45	708	Lawrence Canal	1a,1c	1b,2f	1b	1a	2.2	4	Y
10/28/15 17:04	14765	Chef Menteur Hw / Gentilly Rd	10/28/15 20:00	10/28/15 20:45	884	Bayou Michoud	1a,1c	1b,2f	1b	1a	2.9	4	Y
10/29/15 10:45	7740	Trapier Av / Dinkins	10/29/15 11:05	10/29/15 11:40	220	Morrison Canal	1a	1b,2f	1b	1a	0.3	4	Y
10/29/15 14:06	101	Liberty Terrace Dr / Almonaster Av	10/29/15 17:00	10/29/15 17:40	856	Peoples Av Canal	1a	1b,2f	1b	1a	2.9	4	Y
10/30/15 19:54	N/A	N Rampart / Canal	10/30/15 22:00	10/30/15 22:45	684	Canal St Canal	1a,1c	1b,2f	1b	1a	2.1	4	Y
10/31/15 21:49	14765	Chef Menteur Hw / Alsace	10/31/15 22:00	11/01/15 01:00	764	Bayou Michoud	2b	1b,2b	1b	1a	0.2	4	Y
11/02/15 07:27	321	St Charles Av / Union	11/02/15 09:20	11/02/15 10:10	652	Canal St Canal	1a	1b,2f	1b	1a	1.9	4	Y
11/02/15 07:09	4141	Palmyra / S Solomon	11/02/15 10:00	11/02/15 10:00	684	Carrollton Av Canal	1d	1e,2f	1b	1a	2.8	4	Y
11/02/15 10:43	101	W Robert E Lee Bl / West End Bl	11/02/15 12:00	11/02/15 13:15	608	Robert E Lee Blvd Canal	1d	1b,2f	1b	1a	1.3	4	Y
11/02/15 12:18	3722	Erato / S Dorgenois	11/02/15 12:30	11/02/15 13:30	288	Broad St Canal	1c	1b, 2b	1b	1a	0.2	4	Y
11/02/15 15:51	6813	Lake Kenilworth Dr / Martin Dr	11/02/15 16:15	11/02/15 16:55	256	Morrison Rd Canal	1c	1b,2f	1b	1a	0.4	4	Y
11/02/15 16:12	4344	Van Av / Pratt Dr	11/02/15 18:00	11/02/15 18:45	612	Paris Av Canal	1a,1c	1b,2f	1b	1a	1.8	4	Y
11/03/15 06:21	321	St Charles Av / Union	11/03/15 08:00	11/03/15 09:20	716	Canal St Canal	1f	1b,2b	1a	1a	1.7	4	Y

<u>Date/Time Event Began</u>	<u>Address</u>	<u>Location</u>	<u>Time Crew Arrived</u>	<u>Date/Time Event Ended</u>	<u>Possible Volume of Event (gals)</u>	<u>Possible Receiving Stream Canal/Surface Water</u>	<u>Cause</u>	<u>Measure Taken To:</u>			<u>Response</u>	<u>Response Goal (hrs)</u>	<u>Response Goal</u>
								<u>Control</u>	<u>Stop</u>	<u>Prevent</u>			
11/03/15 06:58	4754	Francisco Verrett Dr / Leeds	11/03/15 09:00	11/03/15 09:40	648	Dwyer Rd Canal	1a	1b,2f	1b	1a	2.0	4	Y
11/04/15 06:01	321	St Charles Av / Union	11/04/15 08:00	11/04/15 10:00	956	Canal St Canal	1c	1b, 2b	1b	1a	2.0	4	Y
11/04/15 11:00	4344	Van Av / Pratt Dr	11/04/15 11:00	11/04/15 12:30	360	Paris Av Canal	1d	1b,2f	1b	1a	0.0	4	Y
11/07/15 10:40	7520	Horizon Dr / Adventure Av	11/07/15 12:45	11/07/15 14:15	860	Horizon Dr Canal	1a,c	1a,b,c,d, 2b	1b	1a	2.1	4	Y
11/09/15 10:47	2930	Banks / S Gayoso	11/09/15 11:30	11/09/15 13:30	652	Broad St Canal	1c	1b, 2b	1b	1a	0.7	4	Y
11/14/15 21:10	100 Blk	N Rampart / Canal	11/14/15 22:00	11/14/15 23:55	660	Canal St Canal	1d	1b,2b	1b	1a,1b	0.8	4	Y
11/16/15 10:15	N/A	Intracoastal Dr / Industrial Pk	11/16/15 12:00	11/16/15 17:57	1848	Michoud Canal	1a	1b,2e	1b	1a,1b	1.7	4	Y
11/18/15 13:46	3400	Tulane Av / S Jefferson Davis Pk	11/18/15 15:00	11/18/15 15:00	296	Jeff Davis Canal	1d	1e,2f	1b	1a	1.2	4	Y
11/23/15 13:17	4600	Tchoupitoulas / Valence	11/23/15 14:30	11/23/15 14:45	352	Constance St Canal	1d	1b,2b	1b	1a,1b	1.2	4	Y
11/25/15 15:03	7821	Mullet / Wales	11/25/15 18:00	11/25/15 18:30	828	Morrison Canal	1a,1c	1b,2f	1b	1a	3.0	4	Y
11/28/15 10:10	1615	Leon C Simon Dr / Robert E Lee Bl	11/28/15 12:00	11/28/15 12:00	440	Paris Av Canal	1d	1e,2f	1b	1a	1.8	4	Y
11/29/15 07:38	5679	Bellaire Dr / Academy Dr	11/29/15 09:00	11/29/15 10:00	568	17th St Canal	1c	1b,2f	1b	1a	1.4	4	Y
11/29/15 16:12	5132	Arts / Mirabeau Av	11/29/15 17:00	11/29/15 17:00	192	Mirabeau Av Canal	1d	1e,2f	1b	1a	0.8	4	Y
12/01/15 12:08	2651	Poydras / Perdido	12/01/15 13:20	12/01/15 13:45	388	Broad St Canal	1c	1d,2b	1b	1a,1b	1.2	4	Y
12/03/15 13:37	N/A	S Rendon / Cleveland Av	12/03/15 15:40	12/03/15 17:10	852	Jeff Davis Pk Canal	1c	1b,2b	1b	1a	2.1	4	Y
12/09/15 10:00	5663	Bellaire Dr / Academy Dr	12/09/15 10:00	12/09/15 11:10	280	17th St Canal	1d	1b,2f	1b	1a	0.0	4	Y
12/10/15 15:51	N/A	Willow / Napoleon Av	12/10/15 17:00	12/10/15 17:40	436	Napoleon Ave Canal	2b	1b,2f	2a	1a	1.2	4	Y
12/11/15 14:55		Willow / Napoleon Av	12/11/15 14:55	12/11/15 17:30	620	Napoleon Ave Canal	2b	1b,2f	2a	1a	0.0	4	Y
12/14/15 16:55	6831	Tara Ln / I-10 Service Rd	12/14/15 19:15	12/14/15 19:55	720	Dwyer Rd Canal	1c	1b,2f	1b	1a	2.3	4	Y
12/15/15 08:33	2651	Poydras / S Broad	12/15/15 11:00	12/15/15 11:40	748	Broad St Canal	1c	1b, 2b	1b	1a	2.5	4	Y
12/15/15 12:18	101	W Robert E Lee Bl / West End Bl	12/15/15 14:00	12/15/15 14:50	608	Robert E Lee Blvd Canal	1d	1b,2b	1b	1a	1.7	4	Y
12/17/15 16:53	10501	Curran Bl / Avalon Way	12/17/15 18:00	12/17/15 18:45	448	Morrison Rd Canal	1a,1c	1b,2f	1b	1a	1.1	4	Y
12/18/15 10:00	N/A	S Jeff Davis Pk / Gravier	12/18/15 10:00	12/18/15 11:10	280	Jeff Davis Pk Canal	1c	1b,1d,2f	1b	1a	0.0	4	Y
12/18/15 13:31	3301	Pleasure / Oliver White Av	12/18/15 14:15	12/18/15 14:45	296	Florida Ave Canal	1a	1b,2f	1b	1a	0.7	4	Y
12/18/15 15:11	10501	Curran Bl / Avalon Way	12/18/15 19:00	12/18/15 19:30	1036	Morrison Rd Canal	1a,1c	1b,2f	1b	1a	3.8	4	Y
12/18/15 21:28	N/A	S Carrollton Av / Orpheus Ct	12/18/15 22:00	12/18/15 23:00	368	Washington Ave Canal	2b	1b2b	2a	1a	0.5	4	Y
12/19/15 09:37	911	Harrison Av / Argonne	12/19/15 11:00	12/19/15 11:55	552	Harrison Ave Canal	1d	1b,1d,2f	1b	1a	1.4	4	Y
12/21/15 09:00	1964	Filmore / St Anthony Av	12/21/15 09:00	12/21/15 10:00	240	St. Anthony Ave Canal	1a	1b,2b	1b	1a	0.0	4	Y
12/23/15 08:36	742	S Jefferson Davis Pk / Gravier	12/23/15 10:15	12/23/15 14:45	1476	Jeff Davis Pk Canal	1d	1e,2e	1b	1a	1.7	4	Y
12/23/15 10:52	6521	Congress Dr / Frankfort	12/23/15 12:00	12/23/15 12:30	392	Mexico St Canal	1a	1b,2f	1b	1a	1.1	4	Y
12/23/15 16:38	4541	Skyview Dr / Ransom	12/23/15 18:45	12/23/15 19:25	668	Downman Rd Canal	1d	1b,2f	1b	1a	2.1	4	Y
12/26/15 11:40	3400 Blk	Gen Taylor / S Galvez	12/26/15 13:00	12/26/15 14:45	740	General Taylor St Canal	1a	1b,2f	1b	1a	1.3	4	Y
12/28/15 11:03	1800 Blk	Louisa / N Roman	12/28/15 11:20	12/28/15 12:20	308	Louisa St Canal	1c	1b,2f	1b	1a	0.3	4	Y
12/28/15 10:21	7001	Martin Dr / Morrison Rd	12/28/15 12:00	12/28/15 12:45	576	Morrison Rd Canal	1a	1b,2f	1b	1a	1.6	4	Y
12/30/15 15:38	3700 Blk	Clio / S Rocheblave	12/30/15 16:45	12/30/15 17:25	428	Broad St Canal	1d	1b,2f	1b	1a	1.1	4	Y

KEY TO MEASURES TAKEN IN RESPONSE TO UNAUTHORIZED DISCHARGES

CAUSE CODES:

1 - BLOCKAGES

- A GREASE
- B ROOTS
- C DEBRIS
- D UNSPECIFIED
- E SAND
- F CEMENT

2 - STRUCTURAL DAMAGE TO PIPE

- A COLLAPSE
- B BREAK

3 - PUMP STATION PROBLEM

- A MECHANICAL
- B ELECTRICAL
- C VANDALISM

4 - INTENSE RAINFALL

- A INFLOW
- B SEWERAGE SYSTEM SURCHAARGED

CONTROL MEASURE CODES:

1- CONTROL MEASURES

- A AREA SUBMERGED
- B CLEANED, DISINFECTED, & DEODORIZED AREA
- C DILUTED SEWERAGE WITH CLEAN WATER
- D OPEN HYDRANT & FLUSHED DRAIN LINES
- E UNSPECIFIED

2 - SPILL CONTAINED

- A CONTAINED IN PIPE
- B VACUUM TRUCK
- C CONTAINED IN CANAL
- D CONTAINED IN DRAIN CATCH BASIN
- E CONTAINMENT NOT POSSIBLE
- F NOT FEASIBLE (LOW VOLUME)

3 - NO DISCHARGE

- A PUMPED SEWER TO SEWER
- B PUMPED DRAIN TO SEWER
- C RE-ROUTED SEWAGE FLOW

4 - OPERATE SEWER STATION

- A PUT STATION ON BYPASS TO RELIEVE PRESSURE IN THE GRAVITY SYSTEM
- B TURNED STATION OFF TO STOP FLOW
- C PUMPED DOWN SEWER SYSTEM

5 - OPERATE DRAINAGE SYSTEM

- A PUMPED DOWN DRAINAGE SYSTEM
- B STOP PUMPING DRAINAGE CANAL

ELIMINATE OVERLFOWS:

1 - CLEAR THE BLOCKAGE

- A MECHANICAL CLEANING
- B HYDRAULIC CLEANING

2 - REPAIR THE BLOCKAGE

- A REPAIR MAIN
- B REPLACE MAIN

3 - RETURNED STATION TO SERVICE

- A REPAIRED MECHANICAL PROBLEM
- B REPAIRED ELECTRICAL PROBLEM

4 - RAINFALL ENDED

- A INFLOW SUBSIDED
- B SEWAGE SYSTEM RETURNED TO NORMAL CONDITION

PREVENT RECURRENCE:

1 - REFER AD FOR FOLLOW UP

- A INTERNAL ENVIRONMENTAL AFFAIRS DEPARTMENT
- B GRAVITY
- C PRESSURE
- D SEWAGE PUMPING

2 - INCREASE INSPECTION FREQUENCY

- A MONTHLY
- B QUARTERLY
- C SEMI-ANNUALLY
- D AS NEEDED

3 - INCREASE PREVENTIVE MAINTENANCE

- A WEEKLY
- B MONTHLY
- C QUARTERLY
- D AS NEEDED

4 - LOCATE INFLOW SOURCE

- A IDENTIFIED AND ELIMINATED
- B RMAP



Legend

- Sewer Manhole Inspections
- ▲ Total Collection System Repairs
- Air Release Valve Inspections
- Cathodic Protection Inspections
- Sewer Pump Stations
- Sewer Force Main Alignment Inspection
- Sewer Main Cleaning
- Sewer Main Smoke
- Sewer Main CCTV
- Highway
- Street
- Water Body
- Waste Water Treatment Plant
- Parish Boundary

Location (By Basin)

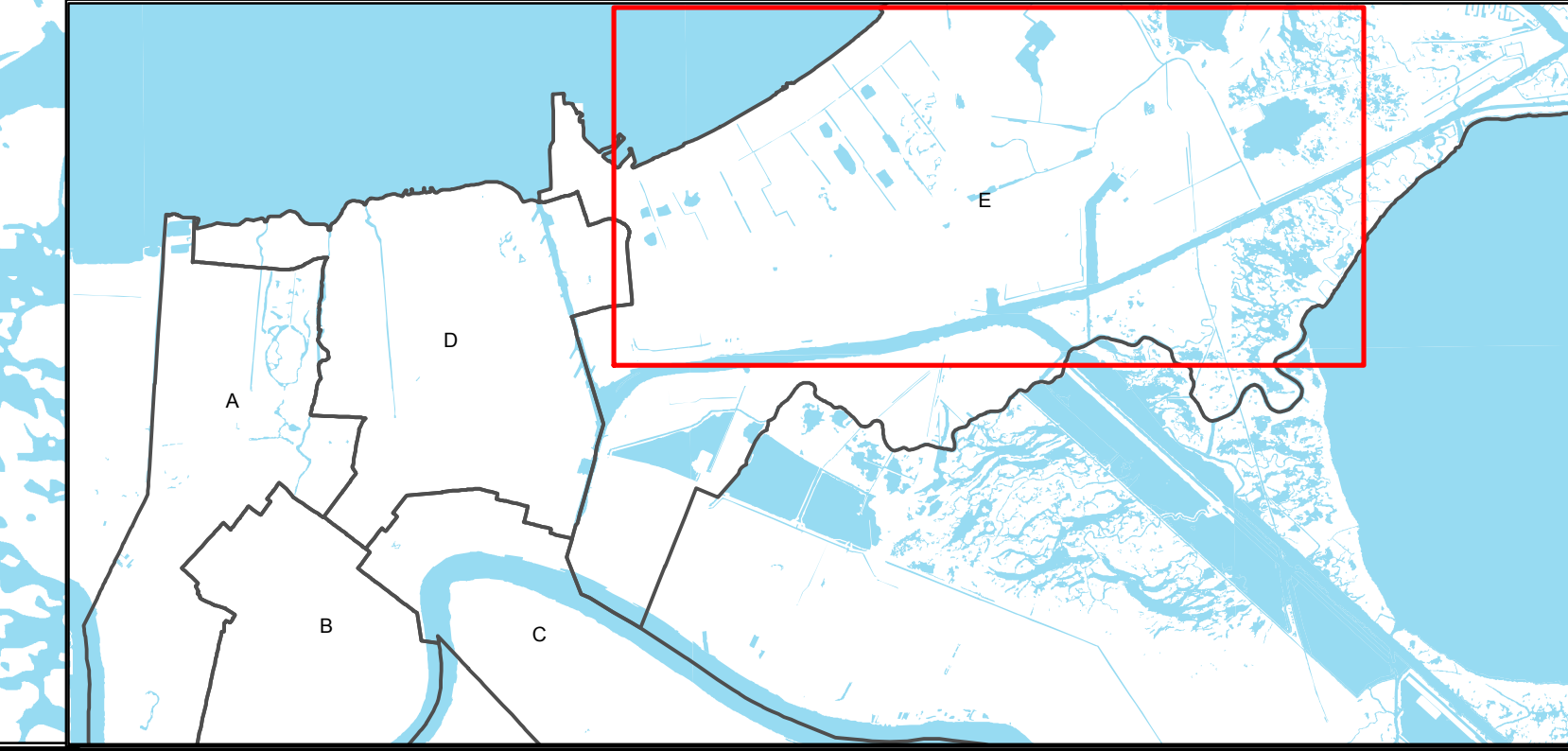
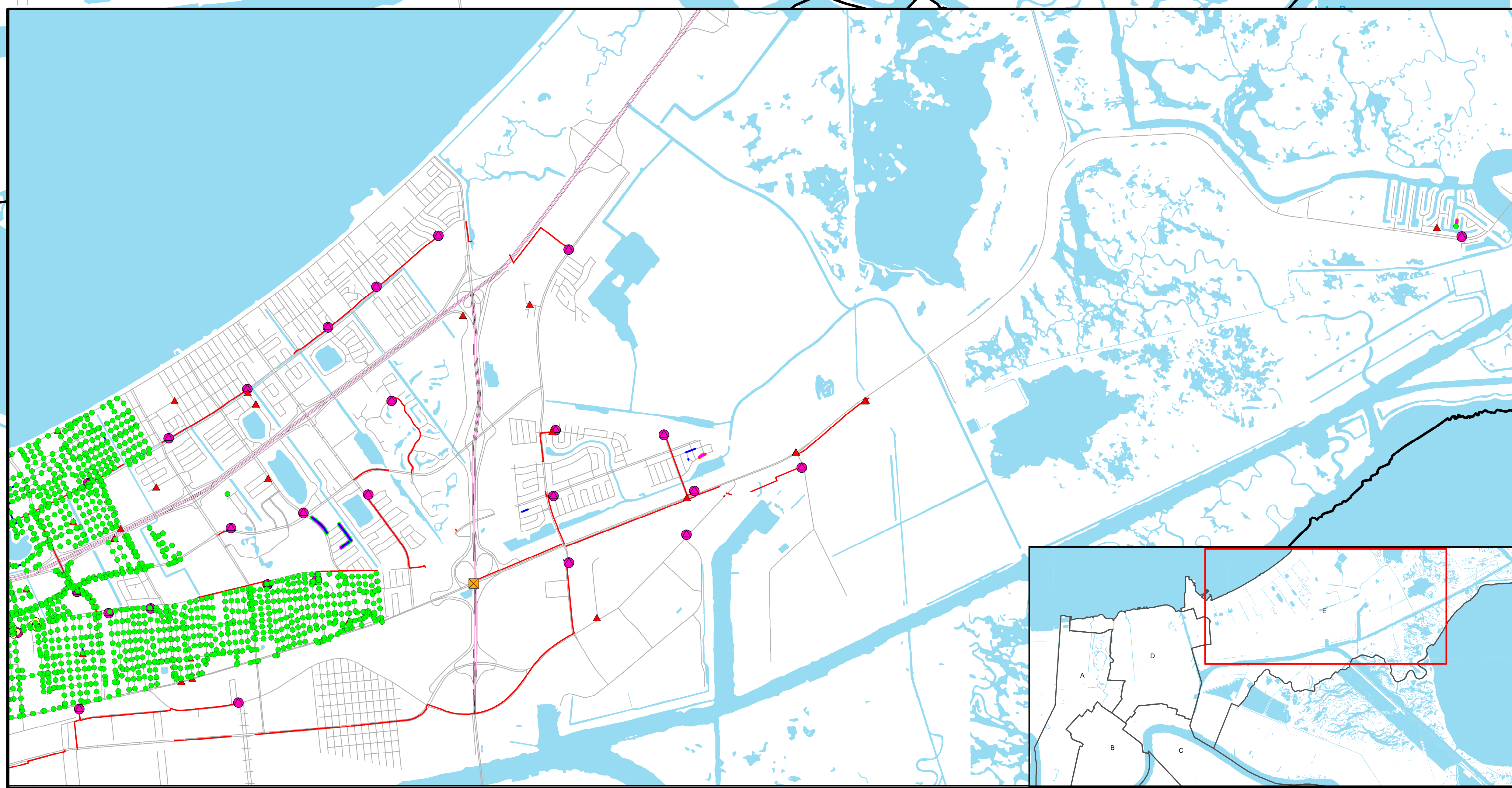

**2016 Preventive Maintenance
Consent Decree Compliance**

Map Production Date: February 2016

SEWER & WATER METER DEPARTMENT
CITY OF NEW ORLEANS

SEWER & WATER BOARD OF NEW ORLEANS

Total Sewer Mains Inspected in 2016 by Board

001-001	001-007	01/15/2016	355.00	2504	MISTLETOE	NELSON	SMOKE	SWBNET,
001-001	025-019	01/15/2016	344.00	9129	NELSON	MISTLETOE	SMOKE	SWBNET,
001-002	001-001	01/15/2016	345.00	2400	MISTLETOE	S CLAIBORNE AV	SMOKE	SWBNET,
001-004	001-001	01/15/2016	385.00	9235	NELSON	MONTICELLO AV	SMOKE	SWBNET,
001-006	001-004	01/01/2016	310.00	2501	MONTICELLO AV	APPLE	SMOKE	SWBNET,
001-007	025-011	01/19/2016	344.00	9139	APPLE	MISTLETOE	SMOKE	SWBNET,
001-008	001-007	01/19/2016	354.00	9301	APPLE	CHERRY	SMOKE	SWBNET,
001-009	001-008	01/21/2016	90.00	9311	APPLE	MONTICELLO AV	SMOKE	SWBNET,
001-010	001-008	01/21/2016	200.00	2621	CHERRY	BELFAST	SMOKE	SWBNET,
001-012	002-007	01/21/2016	352.00	2701	CHERRY	BELFAST	SMOKE	SWBNET,
001-013	001-012	01/21/2016	234.00	9321	BELFAST	MONTICELLO AV	SMOKE	SWBNET,
001-014	001-012	01/21/2016	148.00	9225	BELFAST	CHERRY	SMOKE	SWBNET,
001-016	002-006	01/21/2016	192.00	2714	MISTLETOE	EARHART BL	SMOKE	SWBNET,
002-001	026-019	01/21/2016	351.00	9201	FIG	MISTLETOE	SMOKE	SWBNET,
002-002	002-001	01/21/2016	208.00	9224	FIG	CHERRY	SMOKE	SWBNET,
002-003	002-001	01/21/2016	355.00	3100	MISTLETOE	COLAPISSA	SMOKE	SWBNET,
002-004	002-003	01/21/2016	28.00	3100	MISTLETOE	COLAPISSA	SMOKE	SWBNET,
002-005	002-001	01/21/2016	351.00	2900	MISTLETOE	PRITCHARD PL	SMOKE	SWBNET,
002-006	002-005	01/21/2016	355.00	2800	MISTLETOE	APRICOT	SMOKE	SWBNET,
002-007	002-012	01/25/2016	351.00	2801	CHERRY	APRICOT	SMOKE	SWBNET,
002-007	002-025	01/29/2016	248.00	9299	APRICOT	CHERRY	SMOKE	SWBNET,
002-008	002-007	01/25/2016	335.00	9398	APRICOT	MONTICELLO AV	SMOKE	SWBNET,
002-009	002-008	01/25/2016	21.00	2799	MONTICELLO AV	APRICOT	SMOKE	SWBNET,
002-010	002-008	01/25/2016	28.00	2801	MONTICELLO AV	APRICOT	SMOKE	SWBNET,
002-011	002-010	01/25/2016	248.00	2821	MONTICELLO AV	PRITCHARD PL	SMOKE	SWBNET,
002-012	002-005	01/29/2016	350.00	9298	PRITCHARD PL	CHERRY	SMOKE	SWBNET,
002-013	002-012	01/25/2016	337.00	9333	PRITCHARD PL	LIVE OAK	SMOKE	SWBNET,
002-014	002-012	01/19/2016	265.00	2929	CHERRY	FIG	SMOKE	SWBNET,
002-015	002-003	01/19/2016	350.00	9240	COLAPISSA	CHERRY	SMOKE	SWBNET,
002-016	002-015	01/19/2016	350.00	9336	COLAPISSA	LIVE OAK	SMOKE	SWBNET,
002-017	002-016	01/19/2016	320.00	9433	COLAPISSA	MONTICELLO AV	SMOKE	SWBNET,
002-018	002-016	01/19/2016	290.00	3198	LIVE OAK	OLEANDER	SMOKE	SWBNET,
002-019	002-016	01/25/2016	300.00	3002	LIVE OAK	FIG	SMOKE	SWBNET,
002-020	002-015	01/15/2016	352.00	3000	CHERRY	FIG	SMOKE	SWBNET,
002-021	002-020	01/28/2016	345.00	9335	FIG	LIVE OAK	SMOKE	SWBNET,
002-022	002-021	01/15/2016	210.00	9485	FIG	MONTICELLO AV	SMOKE	SWBNET,
002-023	002-021	01/15/2016	280.00	2900	LIVE OAK	PRITCHARD PL	SMOKE	SWBNET,
002-024	026-022	01/23/2016	295.00	9139	PRITCHARD PL	MISTLETOE	SMOKE	SWBNET,
003-002	003-001	01/26/2016	350.00	9236	OLIVE	CHERRY	SMOKE	SWBNET,
003-003	003-002	01/26/2016	180.00	3421	CHERRY	AIRLINE HW	SMOKE	SWBNET,
003-004	003-002	01/26/2016	222.00	9322	OLIVE	AIRLINE HW	SMOKE	SWBNET,
003-005	003-001	01/26/2016	350.00	3498	MISTLETOE	EDINBURGH	SMOKE	SWBNET,
003-006	003-005	01/26/2016	351.00	3600	MISTLETOE	PALM	SMOKE	SWBNET,
003-007	003-001	01/25/2016	350.00	3303	MISTLETOE	FORSHEY	SMOKE	SWBNET,
003-007	027-030	01/25/2016	358.00	9136	FORSHEY	MISTLETOE	SMOKE	SWBNET,

003-008	003-007	01/25/2016	330.00	3200	MISTLETOE	OLEANDER	SMOKE	SWBNET,
003-009	003-008	01/25/2016	305.00	9299	OLEANDER	CHERRY	SMOKE	SWBNET,
003-010	003-002	01/25/2016	346.00	3300	CHERRY	FORSHEY	SMOKE	SWBNET,
003-010	003-039	01/25/2016	325.00	9236	FORSHEY	CHERRY	SMOKE	SWBNET,
003-011	003-010	01/25/2016	350.00	9331	FORSHEY	LIVE OAK	SMOKE	SWBNET,
003-016	003-014	01/28/2016	44.00	3200	LIVE OAK	OLEANDER	SMOKE	SWBNET,
003-018	003-010	01/28/2016	330.00	3203	CHERRY	OLEANDER	SMOKE	SWBNET,
003-020	002-004	01/28/2016	305.00	3134	MISTLETOE	OLEANDER	SMOKE	SWBNET,
003-021	003-020	01/28/2016	296.00	9224	OLEANDER	CHERRY	SMOKE	SWBNET,
003-022	003-006	01/28/2016	350.00	9237	PALM	CHERRY	SMOKE	SWBNET,
003-039	003-007	01/28/2016	25.00	9200	FORSHEY	MISTLETOE	SMOKE	SWBNET,
004-003	004-001	01/27/2016	231.00	3700 BLK	LIVE OAK	PALMETTO	SMOKE	SWBNET,
004-009	004-006	02/01/2016	231.00	3700 BLK	LIVINGSTON	PALMETTO	SMOKE	SWBNET,
004-010	004-009	01/25/2016	300.00	9542	PALMETTO	LIVINGSTON	SMOKE	SWBNET,
004-011	004-010	01/25/2016	78.00	9548	PALMETTO	STROELITZ	SMOKE	SWBNET,
004-014	004-013	01/25/2016	183.00	3700 BLK	CHERRY	PALMETTO	SMOKE	SWBNET,
004-015	003-006	01/25/2016	350.00	3600 BLK	MISTLETOE	STROELITZ	SMOKE	SWBNET,
004-016	004-015	01/25/2016	298.00	9221	STROELITZ	CHERRY	SMOKE	SWBNET,
004-017	004-015	01/25/2016	228.00	3720	MISTLETOE	PALMETTO	SMOKE	SWBNET,
004-018	004-017	01/25/2016	30.00	3719	MISTLETOE	PALMETTO	SMOKE	SWBNET,
004-019	004-018	01/25/2016	320.00	9232	PALMETTO	CHERRY	SMOKE	SWBNET,
004-020	003-034	01/25/2016	262.00	3624	CECIL	PALMETTO	SMOKE	SWBNET,
004-021	028-042	01/25/2016	325.00	9134	PEACH	MISTLETOE	SMOKE	SWBNET,
004-024	004-021	01/25/2016	348.00	3900 BLK	MISTLETOE	DIXON	SMOKE	SWBNET,
004-025	004-024	01/25/2016	344.00	3800 BLK	MISTLETOE	PALMETTO	SMOKE	SWBNET,
004-026	004-025	01/25/2016	350.00	9241	PALMETTO	CHERRY	SMOKE	SWBNET,
004-027	004-026	01/26/2016	287.00	3800 BLK	CHERRY	DIXON	SMOKE	SWBNET,
004-029	004-028	01/26/2016	350.00	9400 BLK	PALMETTO	LIVINGSTON	SMOKE	SWBNET,
004-031	004-030	01/29/2016	365.00	9500 BLK	PALMETTO	BAMBOO RD	SMOKE	SWBNET,
004-033	003-032	01/29/2016	295.00	3629	LIVINGSTON	STROELITZ	SMOKE	SWBNET,
004-034	004-035	02/01/2016	185.00	9600 BLK	PALMETTO	MONTICELLO AV	SMOKE	SWBNET,
004-035	004-036	02/01/2016	25.00	9600 BLK	NORTHLINE	MONTICELLO AV	SMOKE	SWBNET,
004-036	004-037	02/01/2016	50.00	9600 BLK	PALMETTO	MONTICELLO AV	SMOKE	SWBNET,
004-037	004-031	02/01/2016	260.00	9500 BLK	PALMETTO	MONTICELLO AV	SMOKE	SWBNET,
006-002	004-031	02/01/2016	160.00	11	GARDEN LN	PALMETTO	SMOKE	SWBNET,
006-004	006-003	01/26/2016	235.00	6	GARDEN LN	METAIRIE RD	SMOKE	SWBNET,
006-009	004-034	02/01/2016	54.00	17	BAMBOO RD	PALMETTO	SMOKE	SWBNET,
006-010	006-009	01/26/2016	260.00	11	BAMBOO RD	METAIRIE RD	SMOKE	SWBNET,
006-011	006-010	01/26/2016	284.00	9	BAMBOO RD	METAIRIE RD	SMOKE	SWBNET,
006-012	006-011	01/26/2016	92.00	5	BAMBOO RD	METAIRIE RD	SMOKE	SWBNET,
006-013	006-012	01/26/2016	17.00	5	BAMBOO RD	METAIRIE RD	SMOKE	SWBNET,
006-014	006-013	01/26/2016	210.00	3	BAMBOO RD	METAIRIE RD	SMOKE	SWBNET,
006-015	007-009	01/26/2016	395.00	28	MARYLAND DR	METAIRIE RD	SMOKE	SWBNET,
006-016	006-015	01/26/2016	460.00	17	MARYLAND DR	METAIRIE RD	SMOKE	SWBNET,
006-017	006-016	01/26/2016	444.00	1	MARYLAND DR	METAIRIE RD	SMOKE	SWBNET,
006-018	006-017	01/27/2016	115.00	1	MARYLAND DR	METAIRIE RD	SMOKE	SWBNET,
006-019	006-018	01/27/2016	45.00	816	METAIRIE RD	GARDEN LN	SMOKE	SWBNET,

006-020	006-018	01/27/2016	55.00	818	METAIRIE RD	BAMBOO RD	SMOKE	SWBNET,
006-021	007-041	01/27/2016	395.00	216	FAIRWAY DR	NATALIE LN	SMOKE	SWBNET,
006-022	006-021	01/29/2016	320.00	200	FAIRWAY DR	NATALIE LN	SMOKE	SWBNET,
006-023	006-022	01/27/2016	30.00	140	FAIRWAY DR	NATALIE LN	SMOKE	SWBNET,
006-024	006-023	01/27/2016	365.00	114	FAIRWAY DR	METAIRIE RD	SMOKE	SWBNET,
006-025	006-024	01/27/2016	190.00	102	FAIRWAY DR	METAIRIE RD	SMOKE	SWBNET,
006-026	006-025	01/27/2016	162.00	700	BLK METAIRIE RD	FAIRWAY DR	SMOKE	SWBNET,
006-027	006-022	01/27/2016	272.00	700	BLK NATALIE LN	BELLAIRE DR	SMOKE	SWBNET,
006-027	007-016	01/27/2016	375.00	200	BELLAIRE DR	NATALIE LN	SMOKE	SWBNET,
006-028	006-027	01/27/2016	270.00	123	BELLAIRE DR	METAIRIE RD	SMOKE	SWBNET,
006-029	006-028	01/27/2016	394.00	100	BELLAIRE DR	METAIRIE RD	SMOKE	SWBNET,
007-001	007-002	01/27/2016	180.00	130	BLK MARYLAND DR	HEDWIGE LN	SMOKE	SWBNET,
007-002	007-003	01/27/2016	60.00	131	MARYLAND DR	HEDWIGE LN	SMOKE	SWBNET,
007-003	007-004	01/27/2016	31.00	131	MARYLAND DR	HEDWIGE LN	SMOKE	SWBNET,
007-004	007-005	01/27/2016	30.00	131	MARYLAND DR	HEDWIGE LN	SMOKE	SWBNET,
007-005	007-006	01/27/2016	25.00	131	MARYLAND DR	HEDWIGE LN	SMOKE	SWBNET,
007-006	007-011	01/27/2016	253.00	100	BLK HEDWIGE LN	MARYLAND DR	SMOKE	SWBNET,
007-007	007-006	01/28/2016	320.00	107	MARYLAND DR	HEDWIGE LN	SMOKE	SWBNET,
007-008	007-007	01/28/2016	400.00	80	MARYLAND DR	NATALIE LN	SMOKE	SWBNET,
007-009	007-008	01/28/2016	400.00	46	MARYLAND DR	NATALIE LN	SMOKE	SWBNET,
007-010	007-017	01/28/2016	268.00	440	BELLAIRE DR	HEDWIGE LN	SMOKE	SWBNET,
007-011	007-010	01/28/2016	264.00	415	BELLAIRE DR	HEDWIGE LN	SMOKE	SWBNET,
007-012	007-011	01/28/2016	30.00	415	BELLAIRE DR	HEDWIGE LN	SMOKE	SWBNET,
007-013	007-012	02/01/2016	170.00	400	BELLAIRE DR	HEDWIGE LN	SMOKE	SWBNET,
007-014	007-013	01/28/2016	375.00	345	BELLAIRE DR	ETHEL LN	SMOKE	SWBNET,
007-015	007-014	01/28/2016	376.00	300	BELLAIRE DR	ETHEL LN	SMOKE	SWBNET,
007-016	007-015	01/28/2016	375.00	251	BELLAIRE DR	NATALIE LN	SMOKE	SWBNET,
007-017	007-018	01/28/2016	276.00	200	BLK MARGUERITE	BELLAIRE DR	SMOKE	SWBNET,
007-018	008-029	01/28/2016	255.00	475	FAIRWAY DR	MARGUERITE	SMOKE	SWBNET,
007-019	007-018	01/29/2016	65.00	470	FAIRWAY DR	MARGUERITE	SMOKE	SWBNET,
007-023	007-019	01/29/2016	230.00	446	FAIRWAY DR	HEDWIGE LN	SMOKE	SWBNET,
007-027	007-023	01/29/2016	95.00	440	FAIRWAY DR	HEDWIGE LN	SMOKE	SWBNET,
007-028	007-027	01/29/2016	138.00	420	FAIRWAY DR	HEDWIGE LN	SMOKE	SWBNET,
007-032	007-028	02/01/2016	240.00	400	FAIRWAY DR	HEDWIGE LN	SMOKE	SWBNET,
007-036	007-032	01/29/2016	22.00	356	FAIRWAY DR	HEDWIGE LN	SMOKE	SWBNET,
007-037	007-036	01/29/2016	374.00	328	FAIRWAY DR	ETHEL LN	SMOKE	SWBNET,
007-041	007-037	02/01/2016	409.00	290	FAIRWAY DR	ETHEL LN	SMOKE	SWBNET,
008-001	008-PS13	01/29/2016	64.00	208	COUNTRY CLUB DR	CHERLYN DR	SMOKE	SWBNET,
008-002	008-001	01/29/2016	60.00	201	COUNTRY CLUB DR	CHERLYN DR	SMOKE	SWBNET,
008-003	008-002	01/29/2016	67.00	182	COUNTRY CLUB DR	CHERLYN DR	SMOKE	SWBNET,
008-004	008-003	01/29/2016	38.00	5501	CHERLYN DR	COUNTRY CLUB DR	SMOKE	SWBNET,
008-005	008-003	01/29/2016	130.00	166	COUNTRY CLUB DR	CHERLYN DR	SMOKE	SWBNET,
008-006	008-005	01/29/2016	160.00	150	COUNTRY CLUB DR	PONTCHARTRAIN BL	SMOKE	SWBNET,
008-007	008-006	01/29/2016	323.00	100	COUNTRY CLUB DR	PONTCHARTRAIN BL	SMOKE	SWBNET,
008-008	008-001	01/29/2016	58.00	201	COUNTRY CLUB DR	MARCIA AV	SMOKE	SWBNET,
008-009	008-008	02/08/2016	44.00	200	BLK COUNTRY CLUB DR	MARCIA AV	SMOKE	SWBNET,
008-009	008-BP129	02/08/2016	6.00	200	BLK COUNTRY CLUB DR	MARCIA AV	SMOKE	SWBNET,

008-010	008-009	02/08/2016	147.00	200 BLK	COUNTRY CLUB DR	MARCIA AV	SMOKE	SWBNET,
008-011	008-010	02/08/2016	376.00	401	COUNTRY CLUB DR	BELLAIRE DR	SMOKE	SWBNET,
008-012	008-011	02/08/2016	368.00	433	COUNTRY CLUB DR	BELLAIRE DR	SMOKE	SWBNET,
008-013	008-012	02/08/2016	57.00	5518	BELLAIRE DR	COUNTRY CLUB DR	SMOKE	SWBNET,
008-013	009-019	02/08/2016	475.00	5518	BELLAIRE DR	COUNTRY CLUB DR	SMOKE	SWBNET,
008-014	008-012	02/08/2016	300.00	5425	BELLAIRE DR	MARCIA AV	SMOKE	SWBNET,
008-015	008-014	02/08/2016	430.00	5328	BELLAIRE DR	MARCIA AV	SMOKE	SWBNET,
008-016	008-015	02/08/2016	202.00	5301	BELLAIRE DR	MARCIA AV	SMOKE	SWBNET,
008-017	008-010	02/08/2016	304.00	5439	MARCIA AV	DAYNA CT	SMOKE	SWBNET,
008-018	008-017	02/08/2016	410.00	5524	DAYNA CT	MARCIA AV	SMOKE	SWBNET,
008-019	008-018	02/08/2016	49.00	5524	DAYNA CT	MARCIA AV	SMOKE	SWBNET,
008-020	008-019	02/08/2016	219.00	5449	DAYNA CT	MARCIA AV	SMOKE	SWBNET,
008-021	008-017	02/08/2016	300.00	5401	MARCIA AV	DAYNA CT	SMOKE	SWBNET,
008-022	008-021	02/08/2016	429.00	5458	DAYNA CT	MARCIA AV	SMOKE	SWBNET,
008-023	008-021	02/10/2016	210.00	5337	MARCIA AV	BELLAIRE DR	SMOKE	SWBNET,
008-024	008-023	02/10/2016	55.00	5325	MARCIA AV	BELLAIRE DR	SMOKE	SWBNET,
008-025	008-024	02/10/2016	275.00	5228	MARCIA AV	BELLAIRE DR	SMOKE	SWBNET,
008-026	008-025	02/10/2016	166.00	5228	MARCIA AV	BELLAIRE DR	SMOKE	SWBNET,
008-027	008-026	02/10/2016	230.00	5200	MARCIA AV	BELLAIRE DR	SMOKE	SWBNET,
008-028	008-026	02/10/2016	145.00	5239	MARCIA AV	BELLAIRE DR	SMOKE	SWBNET,
008-029	008-028	02/10/2016	50.00	5239	MARCIA AV	BELLAIRE DR	SMOKE	SWBNET,
009-001	008-010	02/10/2016	284.00	5535	MARCIA AV	JACQUELYN CT	SMOKE	SWBNET,
009-002	009-001	02/10/2016	412.00	5550	JACQUELYN CT	MARCIA AV	SMOKE	SWBNET,
009-003	009-002	02/10/2016	45.00	5554	JACQUELYN CT	MARCIA AV	SMOKE	SWBNET,
009-004	009-003	02/10/2016	225.00	5574	JACQUELYN CT	MARCIA AV	SMOKE	SWBNET,
009-005	009-001	02/10/2016	279.00	5575	MARCIA AV	JACQUELYN CT	SMOKE	SWBNET,
009-006	009-005	02/10/2016	418.00	5578	JACQUELYN CT	MARCIA AV	SMOKE	SWBNET,
009-007	009-005	02/10/2016	282.00	5631	MARCIA AV	EVELYN CT	SMOKE	SWBNET,
009-008	009-007	02/10/2016	410.00	5642	EVELYN CT	MARCIA AV	SMOKE	SWBNET,
009-009	009-008	02/10/2016	41.00	5646	EVELYN CT	MARCIA AV	SMOKE	SWBNET,
009-010	009-009	02/10/2016	290.00	5670	EVELYN CT	MARCIA AV	SMOKE	SWBNET,
009-011	009-007	02/10/2016	259.00	5667	MARCIA AV	EVELYN CT	SMOKE	SWBNET,
009-012	009-011	02/10/2016	423.00	5674	EVELYN CT	MARCIA AV	SMOKE	SWBNET,
009-013	009-011	02/11/2016	104.00	5677	MARCIA AV	ACADEMY DR	SMOKE	SWBNET,
009-014	008-004	02/11/2016	313.00	5543	CHERLYN DR	ACADEMY DR	SMOKE	SWBNET,
009-015	009-014	02/11/2016	346.00	5619	CHERLYN DR	ACADEMY DR	SMOKE	SWBNET,
009-016	009-015	02/11/2016	306.00	5651	CHERLYN DR	ACADEMY DR	SMOKE	SWBNET,
009-017	009-022	02/15/2016	184.00	5679	BELLAIRE DR	ACADEMY DR	SMOKE	SWBNET,
009-018	009-017	02/11/2016	428.00	5629	BELLAIRE DR	ACADEMY DR	SMOKE	SWBNET,
009-019	009-018	02/11/2016	397.00	5567	BELLAIRE DR	ACADEMY DR	SMOKE	SWBNET,
009-020	010-039	02/15/2016	39.00	5700 BLK	BELLAIRE DR	ACADEMY DR	SMOKE	SWBNET,
009-021	009-020	02/16/2016	97.00	5700 BLK	BELLAIRE DR	ACADEMY DR	SMOKE	SWBNET,
009-022	009-021	02/15/2016	38.00	5700 BLK	BELLAIRE DR	ACADEMY DR	SMOKE	SWBNET,
010-002	010-001	02/11/2016	63.00	5900 BLK	FLEUR DE LIS DR	LESLIE LN	SMOKE	SWBNET,
010-003	010-002	02/11/2016	58.00	5900 BLK	FLEUR DE LIS DR	LESLIE LN	SMOKE	SWBNET,
010-004	010-002	02/11/2016	174.00	5900 BLK	FLEUR DE LIS DR	SHARON DR	SMOKE	SWBNET,
010-005	010-004	02/11/2016	282.00	335	SHARON DR	MARCIA AV	SMOKE	SWBNET,

010-006	010-005	02/11/2016	282.00	367	SHARON DR	SYLVIA DR	SMOKE	SWBNET,
010-007	010-006	02/11/2016	205.00	440	SHARON DR	BELLAIRE DR	SMOKE	SWBNET,
010-008	010-005	02/11/2016	368.00	5854	MARCIA AV	W KENILWORTH	SMOKE	SWBNET,
010-009	010-008	02/11/2016	357.00	5800	MARCIA AV	W KENILWORTH	SMOKE	SWBNET,
010-010	010-006	02/11/2016	365.00	5852	SYLVIA DR	W KENILWORTH	SMOKE	SWBNET,
010-011	010-010	02/11/2016	351.00	5801	SYLVIA DR	W KENILWORTH	SMOKE	SWBNET,
010-012	010-004	02/12/2016	421.00	5844	FLEUR DE LIS DR	W BROOKS	SMOKE	SWBNET,
010-013	010-012	02/12/2016	375.00	5800	FLEUR DE LIS DR	W KENILWORTH	SMOKE	SWBNET,
010-014	010-013	02/12/2016	363.00	340	W KENILWORTH	MARCIA AV	SMOKE	SWBNET,
010-015	010-014	02/12/2016	416.00	438	W KENILWORTH	BELLAIRE DR	SMOKE	SWBNET,
010-016	010-003	02/12/2016	427.00	360	LESLIE LN	BELLAIRE DR	SMOKE	SWBNET,
010-017	010-016	02/12/2016	440.00	400 BLK	LESLIE LN	BELLAIRE DR	SMOKE	SWBNET,
010-022	010-001	02/12/2016	66.00	5900 BLK	FLEUR DE LIS DR	W HARNEY	SMOKE	SWBNET,
010-023	010-022	02/12/2016	300.00	5876	FLEUR DE LIS DR	SHARON DR	SMOKE	SWBNET,
010-024	010-022	02/12/2016	376.00	100 BLK	W HARNEY	VETERANS	SMOKE	SWBNET,
010-026	010-023	02/12/2016	446.00	116	SHARON DR	VETERANS	SMOKE	SWBNET,
010-027	010-035	02/12/2016	150.00	102	SHARON DR	VETERANS	SMOKE	SWBNET,
010-028	010-027	02/12/2016	42.00	100 BLK	SHARON DR	VETERANS	SMOKE	SWBNET,
010-029	010-028	02/12/2016	158.00	118	VETERANS	W BROOKS	SMOKE	SWBNET,
010-030	010-023	02/15/2016	300.00	5827	FLEUR DE LIS DR	W BROOKS	SMOKE	SWBNET,
010-031	010-030	02/15/2016	413.00	200	W BROOKS	VETERANS	SMOKE	SWBNET,
010-032	010-031	02/15/2016	360.00	107	W BROOKS	VETERANS	SMOKE	SWBNET,
010-033	010-030	02/15/2016	300.00	5801	FLEUR DE LIS DR	W KENILWORTH	SMOKE	SWBNET,
010-034	010-033	02/15/2016	445.00	228	W KENILWORTH	PONTCHARTRAIN BL	SMOKE	SWBNET,
011-001	010-003	02/15/2016	190.00	6000	FLEUR DE LIS DR	10TH	SMOKE	SWBNET,
011-002	011-001	02/15/2016	420.00	349	10TH	BELLAIRE DR	SMOKE	SWBNET,
011-003	011-002	02/15/2016	380.00	400 BLK	10TH	BELLAIRE DR	SMOKE	SWBNET,
011-004	011-001	02/15/2016	286.00	6000 BLK	FLEUR DE LIS DR	12TH	SMOKE	SWBNET,
011-005	011-004	02/15/2016	430.00	350	12TH	BELLAIRE DR	SMOKE	SWBNET,
011-006	011-005	02/15/2016	428.00	449	12TH	BELLAIRE DR	SMOKE	SWBNET,
011-007	011-006	02/15/2016	220.00	6002	BELLAIRE DR	10TH	SMOKE	SWBNET,
011-008	011-006	02/15/2016	303.00	6066	BELLAIRE DR	14TH	SMOKE	SWBNET,
011-009	011-008	02/15/2016	270.00	6124	BELLAIRE DR	16TH	SMOKE	SWBNET,
011-010	011-004	02/04/2016	62.00	242	12TH	FLEUR DE LIS DR	SMOKE	SWBNET,
011-011	011-047	02/16/2016	432.00	154	12TH	FLEUR DE LIS DR	SMOKE	SWBNET,
011-012	011-011	02/04/2016	440.00	6040	PONTCHARTRAIN BL	12TH	SMOKE	SWBNET,
011-013	011-012	02/04/2016	150.00	6022	PONTCHARTRAIN BL	10TH	SMOKE	SWBNET,
011-014	011-012	02/05/2016	175.00	6048	PONTCHARTRAIN BL	14TH	SMOKE	SWBNET,
011-015	011-004	02/05/2016	300.00	6054	FLEUR DE LIS DR	14TH	SMOKE	SWBNET,
011-016	011-015	02/05/2016	400.00	401	14TH	BELLAIRE DR	SMOKE	SWBNET,
011-017	011-016	02/05/2016	367.00	400 BLK	14TH	BELLAIRE DR	SMOKE	SWBNET,
011-018	011-015	02/11/2016	300.00	6138	FLEUR DE LIS DR	16TH	SMOKE	SWBNET,
011-019	011-018	02/11/2016	400.00	402	16TH	BELLAIRE DR	SMOKE	SWBNET,
011-020	011-019	02/10/2016	365.00	400 BLK	16TH	BELLAIRE DR	SMOKE	SWBNET,
011-021	011-018	02/10/2016	300.00	6154	FLEUR DE LIS DR	18TH	SMOKE	SWBNET,
011-022	011-021	02/10/2016	425.00	407	18TH	BELLAIRE DR	SMOKE	SWBNET,
011-023	011-022	02/10/2016	432.00	6172	BELLAIRE DR	18TH	SMOKE	SWBNET,

011-024	011-023	02/10/2016	250.00	6135	BELLAIRE DR	16TH	SMOKE	SWBNET,
011-025	011-023	02/10/2016	300.00	6214	BELLAIRE DR	20TH	SMOKE	SWBNET,
011-026	011-021	02/10/2016	300.00	6222	FLEUR DE LIS DR	20TH	SMOKE	SWBNET,
011-027	011-026	02/10/2016	379.00	342	20TH	BELLAIRE DR	SMOKE	SWBNET,
011-028	011-027	02/10/2016	386.00	400 BLK	20TH	BELLAIRE DR	SMOKE	SWBNET,
011-029	011-010	02/10/2016	298.00	6000 BLK	FLEUR DE LIS DR	10TH	SMOKE	SWBNET,
011-030	011-029	02/10/2016	30.00	241	10TH	FLEUR DE LIS DR	SMOKE	SWBNET,
011-031	011-030	02/10/2016	378.00	157	10TH	PONTCHARTRAIN BL	SMOKE	SWBNET,
011-032	011-031	02/11/2016	409.00	111	10TH	PONTCHARTRAIN BL	SMOKE	SWBNET,
011-033	011-010	02/11/2016	301.00	6121	FLEUR DE LIS DR	14TH	SMOKE	SWBNET,
011-034	011-033	02/11/2016	431.00	152	14TH	PONTCHARTRAIN BL	SMOKE	SWBNET,
011-035	011-034	02/11/2016	450.00	100 BLK	14TH	PONTCHARTRAIN BL	SMOKE	SWBNET,
011-036	011-033	02/11/2016	298.00	6125	FLEUR DE LIS DR	16TH	SMOKE	SWBNET,
011-037	011-036	02/11/2016	410.00	206	16TH	PONTCHARTRAIN BL	SMOKE	SWBNET,
011-038	011-037	02/11/2016	401.00	103	16TH	PONTCHARTRAIN BL	SMOKE	SWBNET,
011-039	011-036	02/11/2016	298.00	6165	FLEUR DE LIS DR	18TH	SMOKE	SWBNET,
011-040	011-039	02/11/2016	445.00	156	18TH	PONTCHARTRAIN BL	SMOKE	SWBNET,
011-041	011-040	02/11/2016	445.00	100 BLK	18TH	PONTCHARTRAIN BL	SMOKE	SWBNET,
011-042	011-041	02/11/2016	200.00	6140	PONTCHARTRAIN BL	16TH	SMOKE	SWBNET,
011-043	011-041	02/11/2016	160.00	6184	PONTCHARTRAIN BL	20TH	SMOKE	SWBNET,
011-044	011-039	02/12/2016	300.00	6100 BLK	FLEUR DE LIS DR	20TH	SMOKE	SWBNET,
011-045	011-044	02/12/2016	400.00	220	20TH	PONTCHARTRAIN BL	SMOKE	SWBNET,
011-046	011-045	02/12/2016	430.00	100 BLK	20TH	PONTCHARTRAIN BL	SMOKE	SWBNET,
011-047	011-010	02/16/2016	24.00	154	12TH	FLEUR DE LIS DR	SMOKE	SWBNET,
011-048	011-035	11/09/2016	156.00	6110	PONTCHARTRAIN BL	14TH	SMOKE	SWBNET,
012-001	011-026	02/12/2016	300.00	6200 BLK	FLEUR DE LIS DR	22ND	SMOKE	SWBNET,
012-002	012-001	02/12/2016	375.00	342	22ND	BELLAIRE DR	SMOKE	SWBNET,
012-003	012-002	02/12/2016	375.00	400 BLK	22ND	BELLAIRE DR	SMOKE	SWBNET,
012-004	012-001	02/12/2016	298.00	6262	FLEUR DE LIS DR	W HARRISON AV	SMOKE	SWBNET,
012-005	012-004	02/12/2016	327.00	339	W HARRISON AV	BELLAIRE DR	SMOKE	SWBNET,
012-007	012-004	02/12/2016	300.00	6300 BLK	FLEUR DE LIS DR	26TH	SMOKE	SWBNET,
012-008	012-007	02/12/2016	430.00	400	26TH	BELLAIRE DR	SMOKE	SWBNET,
012-009	012-008	02/12/2016	420.00	6344	BELLAIRE DR	26TH	SMOKE	SWBNET,
012-010	012-009	02/12/2016	250.00	6301	BELLAIRE DR	W HARRISON AV	SMOKE	SWBNET,
012-011	012-010	02/12/2016	298.00	6233	BELLAIRE DR	22ND	SMOKE	SWBNET,
012-012	012-009	02/12/2016	300.00	6372	BELLAIRE DR	28TH	SMOKE	SWBNET,
012-013	012-012	01/16/2016	424.00	6416	BELLAIRE DR	32ND	SMOKE	SWBNET,
012-013	013-029	02/18/2016	250.00	6416	BELLAIRE DR	30TH	SMOKE	SWBNET,
012-014	012-007	02/16/2016	298.00	301	28TH	FLEUR DE LIS DR	SMOKE	SWBNET,
012-015	012-014	02/15/2016	404.00	401	28TH	FLEUR DE LIS DR	SMOKE	SWBNET,
012-016	012-015	02/15/2016	352.00	400 BLK	28TH	BELLAIRE DR	SMOKE	SWBNET,
012-017	012-014	02/15/2016	300.00	301	FLEUR DE LIS DR	30TH	SMOKE	SWBNET,
012-018	012-017	02/15/2016	401.00	400	30TH	BELLAIRE DR	SMOKE	SWBNET,
012-019	012-018	02/15/2016	350.00	400 BLK	30TH	BELLAIRE DR	SMOKE	SWBNET,
012-020	011-044	02/15/2016	300.00	6223	FLEUR DE LIS DR	22ND	SMOKE	SWBNET,
012-021	012-020	02/15/2016	443.00	144	22ND	PONTCHARTRAIN BL	SMOKE	SWBNET,
012-022	012-021	02/15/2016	441.00	6234	PONTCHARTRAIN BL	22ND	SMOKE	SWBNET,

012-023	012-022	02/15/2016	210.00	6252	PONTCHARTRAIN BL	W HARRISON AV	SMOKE	SWBNET,
012-025	012-020	02/15/2016	299.00	247	W HARRISON AV	FLEUR DE LIS DR	SMOKE	SWBNET,
012-026	012-025	02/15/2016	405.00	202	W HARRISON AV	PONTCHARTRAIN BL	SMOKE	SWBNET,
012-027	012-026	02/16/2016	421.00	100 BLK	W HARRISON AV	PONTCHARTRAIN BL	SMOKE	SWBNET,
012-028	012-025	02/16/2016	301.00	6301	FLEUR DE LIS DR	26TH	SMOKE	SWBNET,
012-029	012-028	02/16/2016	445.00	201	26TH	PONTCHARTRAIN BL	SMOKE	SWBNET,
012-030	012-029	02/15/2016	447.00	6330	PONTCHARTRAIN BL	26TH	SMOKE	SWBNET,
012-031	012-028	02/15/2016	296.00	6355	FLEUR DE LIS DR	28TH	SMOKE	SWBNET,
012-032	012-031	02/15/2016	450.00	156	28TH	PONTCHARTRAIN BL	SMOKE	SWBNET,
012-033	012-032	02/15/2016	444.00	101	28TH	PONTCHARTRAIN BL	SMOKE	SWBNET,
012-034	012-031	02/15/2016	300.00	6300 BLK	30TH	30TH	SMOKE	SWBNET,
012-035	012-034	02/15/2016	448.00	150	30TH	PONTCHARTRAIN BL	SMOKE	SWBNET,
012-036	012-035	02/16/2016	445.00	100 BLK	30TH	PONTCHARTRAIN BL	SMOKE	SWBNET,
012-038	013-057	02/16/2016	330.00	6417	FLEUR DE LIS DR	32ND	SMOKE	SWBNET,
012-039	012-038	02/16/2016	249.00	167	32ND	AVENUE B	SMOKE	SWBNET,
012-041	012-040	02/16/2016	335.00	400 BLK	32ND	BELLAIRE DR	SMOKE	SWBNET,
012-043	011-025	02/16/2016	300.00	6229	BELLAIRE DR	22ND	SMOKE	SWBNET,
012-044	012-030	02/16/2016	200.00	6304	PONTCHARTRAIN BL	W HARRISON AV	SMOKE	SWBNET,
012-045	012-030	02/16/2016	211.00	6354	PONTCHARTRAIN BL	28TH	SMOKE	SWBNET,
013-001	013-PS20	02/16/2016	50.00	328	37TH	CENTER	SMOKE	SWBNET,
013-002	013-001	02/16/2016	181.00	400	37TH	CENTER	SMOKE	SWBNET,
013-003	013-002	02/16/2016	410.00	6636	BELLAIRE DR	37TH	SMOKE	SWBNET,
013-004	013-003	02/16/2016	398.00	6601	BELLAIRE DR	36TH	SMOKE	SWBNET,
013-006	013-005	02/16/2016	63.00	6643	37TH	FLEUR DE LIS DR	SMOKE	SWBNET,
013-038	013-035	05/02/2016	309.00	200	36TH	AVENUE A	SMOKE	SWBNET,
013-039	013-038	05/24/2016	318.00	6642	AVENUE A	38TH	SMOKE	SWBNET,
013-040	013-060	05/24/2016	228.00	6506	AVENUE A	34TH	SMOKE	SWBNET,
013-041	013-038	05/24/2016	293.00	106	36TH	PONTCHARTRAIN BL	SMOKE	SWBNET,
013-042	013-041	05/24/2016	332.00	6632	PONTCHARTRAIN BL	FILMORE AV	SMOKE	SWBNET,
013-043	013-041	05/24/2016	296.00	6540	PONTCHARTRAIN BL	36TH	SMOKE	SWBNET,
013-044	013-043	05/24/2016	225.00	6514	PONTCHARTRAIN BL	34TH	SMOKE	SWBNET,
013-045	013-034	05/24/2016	328.00	6559	FLEUR DE LIS DR	PORTLAND	SMOKE	SWBNET,
013-046	013-045	05/24/2016	300.00	200 BLK	PORTLAND	AVENUE B	SMOKE	SWBNET,
013-047	013-046	05/24/2016	234.00	6500	AVENUE B	34TH	SMOKE	SWBNET,
013-048	013-045	05/24/2016	330.00	6500 BLK	FLEUR DE LIS DR	34TH	SMOKE	SWBNET,
013-049	013-048	05/24/2016	300.00	204	34TH	AVENUE B	SMOKE	SWBNET,
013-050	013-061	06/03/2016	214.00	6464	AVENUE B	TACOMA	SMOKE	SWBNET,
013-051	013-049	05/24/2016	300.00	127	34TH	AVENUE A	SMOKE	SWBNET,
013-052	013-051	05/24/2016	299.00	6442	AVENUE A	32ND	SMOKE	SWBNET,
013-053	013-052	05/24/2016	303.00	6400	AVENUE A	32ND	SMOKE	SWBNET,
013-054	013-051	05/24/2016	279.00	100 BLK.	34TH	PONTCHARTRAIN BL	SMOKE	SWBNET,
013-055	013-054	05/24/2016	300.00	6450	PONTCHARTRAIN BL	LANE	SMOKE	SWBNET,
013-056	013-055	05/25/2016	295.00	6416	PONTCHARTRAIN BL	32ND	SMOKE	SWBNET,
013-057	013-048	05/25/2016	330.00	6449	FLEUR DE LIS DR	TACOMA	SMOKE	SWBNET,
013-058	013-057	05/25/2016	305.00	200	TACOMA	AVENUE B	SMOKE	SWBNET,
013-059	013-058	05/25/2016	280.00	6416	AVENUE B	32ND	SMOKE	SWBNET,
013-060	013-038	05/25/2016	330.00	6534	AVENUE A	34TH	SMOKE	SWBNET,

014-001	013-005	05/25/2016	330.00	6700	FLEUR DE LIS DR	38TH	SMOKE	SWBNET,
014-002	014-001	05/25/2016	360.00	338	38TH	BELLAIRE DR	SMOKE	SWBNET,
014-003	014-002	05/25/2016	375.00	400 BLK	38TH	BELLAIRE DR	SMOKE	SWBNET,
014-004	014-001	05/25/2016	335.00	6738	FLEUR DE LIS DR	39TH	SMOKE	SWBNET,
014-005	014-004	05/25/2016	420.00	400	39TH	BELLAIRE DR	SMOKE	SWBNET,
014-006	014-005	05/25/2016	415.00	441	39TH	BELLAIRE DR	SMOKE	SWBNET,
014-007	014-006	05/25/2016	300.00	6772	BELLAIRE DR	40TH	SMOKE	SWBNET,
014-008	014-007	05/25/2016	287.00	6830	BELLAIRE DR	SPENCER AV	SMOKE	SWBNET,
014-009	014-004	05/26/2016	330.00	6800	FLEUR DE LIS DR	40TH	SMOKE	SWBNET,
014-010	014-009	05/26/2016	375.00	344	40TH	BELLAIRE DR	SMOKE	SWBNET,
014-011	014-010	05/26/2016	385.00	456	40TH	BELLAIRE DR	SMOKE	SWBNET,
014-012	014-009	05/26/2016	296.00	6800 BLK	FLEUR DE LIS DR	SPENCER AV	SMOKE	SWBNET,
014-013	014-012	05/26/2016	415.00	412	SPENCER AV	BELLAIRE DR	SMOKE	SWBNET,
014-014	014-013	05/26/2016	412.00	446	SPENCER AV	BELLAIRE DR	SMOKE	SWBNET,
014-015	014-014	05/26/2016	300.00	6932	BELLAIRE DR	STAFFORD PL	SMOKE	SWBNET,
014-016	014-012	05/26/2016	302.00	6926	FLEUR DE LIS DR	STAFFORD PL	SMOKE	SWBNET,
014-017	014-016	05/26/2016	387.00	348	STAFFORD PL	BELLAIRE DR	SMOKE	SWBNET,
014-018	014-017	05/26/2016	339.00	400 BLK	STAFFORD PL	BELLAIRE DR	SMOKE	SWBNET,
014-019	014-012	05/26/2016	62.00	6191	FLEUR DE LIS DR	SPENCER AV	SMOKE	SWBNET,
014-020	014-019	05/26/2016	450.00	200	SPENCER AV	PONTCHARTRAIN BL	SMOKE	SWBNET,
014-021	014-020	05/27/2016	447.00	100 BLK	SPENCER AV	PONTCHARTRAIN BL	SMOKE	SWBNET,
014-022	014-021	05/27/2016	248.00	6928	PONTCHARTRAIN BL	STAFFORD PL	SMOKE	SWBNET,
014-023	014-019	05/27/2016	300.00	6927	FLEUR DE LIS DR	STAFFORD PL	SMOKE	SWBNET,
014-024	014-023	05/27/2016	453.00	150	STAFFORD PL	PONTCHARTRAIN BL	SMOKE	SWBNET,
014-026	013-006	05/27/2016	328.00	6661	FLEUR DE LIS DR	38TH	SMOKE	SWBNET,
014-027	014-026	05/27/2016	195.00	212	38TH	PONTCHARTRAIN BL	SMOKE	SWBNET,
014-028	014-026	05/27/2016	332.00	6701	FLEUR DE LIS DR	39TH	SMOKE	SWBNET,
014-029	014-028	05/27/2016	330.00	6700 BLK	FLEUR DE LIS DR	40TH	SMOKE	SWBNET,
014-030	014-029	05/30/2016	212.00	6819	FLEUR DE LIS DR	SPENCER AV	SMOKE	SWBNET,
014-031	014-029	05/27/2016	450.00	219	40TH	PONTCHARTRAIN BL	SMOKE	SWBNET,
014-032	014-031	05/31/2016	450.00	100 BLK	40TH	PONTCHARTRAIN BL	SMOKE	SWBNET,
014-033	014-032	05/31/2016	180.00	6818	PONTCHARTRAIN BL	SPENCER AV	SMOKE	SWBNET,
014-034	013-036	05/31/2016	340.00	6670	AVENUE B	38TH	SMOKE	SWBNET,
014-035	013-039	05/31/2016	345.00	6674	AVENUE A	38TH	SMOKE	SWBNET,
014-036	014-035	05/31/2016	115.00	118	38TH	PONTCHARTRAIN BL	SMOKE	SWBNET,
014-037	014-044	05/31/2016	300.00	6767	AVENUE A	40TH	SMOKE	SWBNET,
014-038	013-042	05/31/2016	330.00	6672	PONTCHARTRAIN BL	40TH	SMOKE	SWBNET,
014-039	014-038	05/31/2016	104.00	6708	PONTCHARTRAIN BL	38TH	SMOKE	SWBNET,
014-040	014-039	05/31/2016	213.00	6734	PONTCHARTRAIN BL	40TH	SMOKE	SWBNET,
014-041	014-040	05/31/2016	312.00	6774	PONTCHARTRAIN BL	40TH	SMOKE	SWBNET,
014-042	013-003	05/31/2016	300.00	6694	BELLAIRE DR	39TH	SMOKE	SWBNET,
014-043	014-042	05/31/2016	319.00	6732	BELLAIRE DR	39TH	SMOKE	SWBNET,
014-044	014-035	05/31/2016	297.00	6731	AVENUE A	40TH	SMOKE	SWBNET,
015-001	014-016	06/01/2016	299.00	6958	FLEUR DE LIS DR	HAY PL	SMOKE	SWBNET,
015-002	015-001	06/01/2016	300.00	338	HAY PL	ROY	SMOKE	SWBNET,
015-003	015-002	06/01/2016	288.00	7000 BLK	ROY	HAMMOND HW	SMOKE	SWBNET,
015-004	015-002	06/01/2016	300.00	430	HAY PL	KENISON	SMOKE	SWBNET,

015-005	015-004	06/01/2016	124.00	501	HAY PL	BELLAIRE DR	SMOKE	SWBNET,
015-006	015-004	06/01/2016	296.00	7000	BLK KENISON	HAMMOND HW	SMOKE	SWBNET,
015-007	015-001	06/01/2016	375.00	7000	BLK FLEUR DE LIS DR	HAMMOND HW	SMOKE	SWBNET,
015-008	015-007	06/01/2016	302.00	500	HAMMOND HW	ROY	SMOKE	SWBNET,
015-009	015-008	06/01/2016	208.00	516	HAMMOND HW	KENISON	SMOKE	SWBNET,
015-010	015-007	06/01/2016	58.00	7000	BLK FLEUR DE LIS DR	HAMMOND HW	SMOKE	SWBNET,
015-011	015-010	06/01/2016	350.00	501	HAMMOND HW	KENISON	SMOKE	SWBNET,
015-012	015-011	06/01/2016	345.00	600	BLK HAMMOND HW	BELLAIRE DR	SMOKE	SWBNET,
015-013	015-012	06/02/2016	80.00	600	BLK HAMMOND HW	BELLAIRE DR	SMOKE	SWBNET,
015-014	015-013	06/02/2016	133.00	600	BLK HAMMOND HW	BELLAIRE DR	SMOKE	SWBNET,
015-015	015-010	06/02/2016	322.00	305	HAMMOND HW	DERBES PL	SMOKE	SWBNET,
015-016	015-015	06/02/2016	333.00	201	HAMMOND HW	REGENT	SMOKE	SWBNET,
015-017	015-016	06/02/2016	245.00	7100	BLK REGENT	ROBERT E LEE BL	SMOKE	SWBNET,
015-018	015-017	06/02/2016	50.00	201	W ROBERT E LEE BL	REGENT	SMOKE	SWBNET,
015-019	015-018	06/02/2016	285.00	115	W ROBERT E LEE BL	PONTCHARTRAIN BL	SMOKE	SWBNET,
015-020	015-017	06/02/2016	325.00	244	W ROBERT E LEE BL	REGENT	SMOKE	SWBNET,
015-021	015-020	06/02/2016	325.00	284	W ROBERT E LEE BL	REGENT	SMOKE	SWBNET,
015-022	015-021	06/02/2016	366.00	344	W ROBERT E LEE BL	REGENT	SMOKE	SWBNET,
015-023	015-022	06/02/2016	150.00	300	BLK W ROBERT E LEE BL	REGENT	SMOKE	SWBNET,
015-024	015-018	06/02/2016	250.00	7227	REGENT	LAKE MARINA DR	SMOKE	SWBNET,
015-025	015-024	06/03/2016	253.00	7247	REGENT	LAKE MARINA DR	SMOKE	SWBNET,
015-026	015-025	06/03/2016	30.00	7200	BLK REGENT	LAKE MARINA DR	SMOKE	SWBNET,
015-027	015-026	06/03/2016	281.00	100	BLK LAKE MARINA DR	PONTCHARTRAIN BL	SMOKE	SWBNET,
015-028	015-027	06/03/2016	34.00	100	BLK LAKE MARINA DR	PONTCHARTRAIN BL	SMOKE	SWBNET,
015-029	015-028	06/03/2016	18.00	8600	BLK PONTCHARTRAIN BL	LAKE MARINA DR	SMOKE	SWBNET,
015-030	015-026	06/03/2016	376.00	236	LAKE MARINA DR	REGENT	SMOKE	SWBNET,
015-031	015-030	06/03/2016	397.00	318	LAKE MARINA DR	N MARINERS COVE	SMOKE	SWBNET,
015-056	015-057	11/14/2016	118.00	500	BLK LAKE MARINA DR	N MARINERS COVE	SMOKE	SWBNET,
015-057	015-058	11/14/2016	238.00	400	BLK LAKE MARINA DR	N MARINERS COVE	SMOKE	SWBNET,
015-058	015-059	11/14/2016	38.00	318	LAKE MARINA DR	N MARINERS COVE	SMOKE	SWBNET,
015-059	015-031	11/14/2016	170.00	318	LAKE MARINA DR	N MARINERS COVE	SMOKE	SWBNET,
024-027	024-002	06/29/2016	370.00	2000	BLK MONROE	PANOLA	SMOKE	SWBNET,
024-028	024-006	07/15/2016	147.00	8900	SPRUCE	GEN OGDEN	SMOKE	SWBNET,
024-030	024-008	07/15/2016	14.00	8602	SPRUCE	LEONIDAS	SMOKE	SWBNET,
025-001	026-042	07/07/2016	351.00	2638	EAGLE	BELFAST	SMOKE	SWBNET,
025-002	025-001	07/07/2016	295.00	8839	BELFAST	GEN OGDEN	SMOKE	SWBNET,
025-003	025-001	07/07/2016	295.00	8701	BELFAST	MONROE	SMOKE	SWBNET,
025-004	025-001	07/07/2016	351.00	2537	EAGLE	APPLE	SMOKE	SWBNET,
025-005	025-004	07/07/2016	350.00	8843	APPLE	GEN OGDEN	SMOKE	SWBNET,
025-006	025-005	07/07/2016	351.00	2638	GEN OGDEN	BELFAST	SMOKE	SWBNET,
025-007	025-006	07/07/2016	26.00	8832	BELFAST	GEN OGDEN	SMOKE	SWBNET,
025-008	025-006	07/07/2016	350.00	8937	BELFAST	HOLLYGROVE	SMOKE	SWBNET,
025-008	025-010	07/07/2016	351.00	2620	HOLLYGROVE	BELFAST	SMOKE	SWBNET,
025-009	025-008	07/07/2016	350.00	9101	BELFAST	HAMILTON	SMOKE	SWBNET,
025-009	025-011	07/07/2016	352.00	2631	HAMILTON	BELFAST	SMOKE	SWBNET,
025-010	025-005	07/08/2016	351.00	8938	APPLE	HOLLYGROVE	SMOKE	SWBNET,
025-011	025-010	07/08/2016	350.00	9101	APPLE	HAMILTON	SMOKE	SWBNET,

025-012	025-005	07/08/2016	353.00	2438	GEN OGDEN	NELSON	SMOKE	SWBNET,
025-013	025-012	07/08/2016	296.00	2400	BLK GEN OGDEN	S CLAIBORNE AV	SMOKE	SWBNET,
025-014	025-010	07/08/2016	353.00	2430	HOLLYGROVE	NELSON	SMOKE	SWBNET,
025-014	025-012	07/08/2016	350.00	8939	NELSON	HOLLYGROVE	SMOKE	SWBNET,
025-015	025-014	07/08/2016	297.00	9027	NELSON	HAMILTON	SMOKE	SWBNET,
025-016	025-014	07/08/2016	342.00	2400	BLK HOLLYGROVE	S CLAIBORNE AV	SMOKE	SWBNET,
025-017	025-016	07/08/2016	296.00	8901	S CLAIBORNE AV	GEN OGDEN	SMOKE	SWBNET,
025-018	025-016	07/08/2016	297.00	9039	S CLAIBORNE AV	HAMILTON	SMOKE	SWBNET,
025-019	025-011	07/08/2016	349.00	2506	HAMILTON	NELSON	SMOKE	SWBNET,
025-021	025-004	07/11/2016	351.00	8638	APPLE	MONROE	SMOKE	SWBNET,
025-022	025-021	07/11/2016	349.00	2600	BLK MONROE	BELFAST	SMOKE	SWBNET,
025-023	025-022	07/11/2016	295.00	8601	BELFAST	LEONIDAS	SMOKE	SWBNET,
025-024	025-021	07/15/2016	330.00	8601	APPLE	LEONIDAS	SMOKE	SWBNET,
025-025	025-024	07/11/2016	349.00	2600	BLK LEONIDAS	BELFAST	SMOKE	SWBNET,
025-026	025-025	07/11/2016	296.00	2700	BLK LEONIDAS	APRICOT	SMOKE	SWBNET,
025-027	025-024	07/11/2016	352.00	2439	LEONIDAS	NELSON	SMOKE	SWBNET,
025-028	025-027	07/11/2016	296.00	2400	BLK LEONIDAS	S CLAIBORNE AV	SMOKE	SWBNET,
025-029	025-024	07/11/2016	40.00	8539	APPLE	LEONIDAS	SMOKE	SWBNET,
025-030	025-029	07/11/2016	349.00	2600	BLK LEONIDAS	BELFAST	SMOKE	SWBNET,
025-031	025-030	07/11/2016	296.00	2700	BLK LEONIDAS	APRICOT	SMOKE	SWBNET,
025-032	025-029	07/11/2016	352.00	2505	LEONIDAS	NELSON	SMOKE	SWBNET,
025-033	035-026	07/15/2016	275.00	8500	BLK NELSON	LEONIDAS	SMOKE	SWBNET,
025-036	025-021	07/11/2016	354.00	2500	MONROE	NELSON	SMOKE	SWBNET,
025-037	025-036	07/11/2016	295.00	8600	NELSON	LEONIDAS	SMOKE	SWBNET,
025-039	025-038	07/11/2016	295.00	8603	S CLAIBORNE AV	LEONIDAS	SMOKE	SWBNET,
025-040	025-004	07/15/2016	354.00	2431	EAGLE	NELSON	SMOKE	SWBNET,
025-041	025-040	07/12/2016	300.00	8835	NELSON	GEN OGDEN	SMOKE	SWBNET,
025-042	025-040	07/12/2016	295.00	8700	NELSON	MONROE	SMOKE	SWBNET,
025-043	025-040	07/12/2016	341.00	2400	BLK EAGLE	S CLAIBORNE AV	SMOKE	SWBNET,
025-044	025-043	07/14/2016	300.00	8841	S CLAIBORNE AV	GEN OGDEN	SMOKE	SWBNET,
025-045	025-043	07/14/2016	297.00	8707	S CLAIBORNE AV	MONROE	SMOKE	SWBNET,
025-046	001-002	07/14/2016	296.00	9101	S CLAIBORNE AV	HAMILTON	SMOKE	SWBNET,
025-047	026-043	07/13/2016	298.00	2701	GEN OGDEN	BELFAST	SMOKE	SWBNET,
025-048	026-040	07/13/2016	299.00	2700	BLK MONROE	BELFAST	SMOKE	SWBNET,
026-001	027-014	07/13/2016	330.00	3036	EAGLE	COLAPISSA	SMOKE	SWBNET,
026-002	026-001	07/14/2016	350.00	8800	BLK COLAPISSA	GEN OGDEN	SMOKE	SWBNET,
026-002	026-014	07/14/2016	350.00	3036	GEN OGDEN	COLAPISSA	SMOKE	SWBNET,
026-003	026-002	07/14/2016	294.00	3132	GEN OGDEN	OLEANDER	SMOKE	SWBNET,
026-004	026-002	07/14/2016	352.00	8950	COLAPISSA	HOLLYGROVE	SMOKE	SWBNET,
026-004	026-016	07/14/2016	350.00	3000	BLK HOLLYGROVE	COLAPISSA	SMOKE	SWBNET,
026-005	026-004	07/14/2016	209.00	3120	HOLLYGROVE	OLEANDER	SMOKE	SWBNET,
026-006	026-004	07/14/2016	295.00	9036	COLAPISSA	HAMILTON	SMOKE	SWBNET,
026-007	026-001	07/14/2016	8.00	8739	COLAPISSA	EAGLE	SMOKE	SWBNET,
026-008	026-007	07/14/2016	343.00	8639	COLAPISSA	MONROE	SMOKE	SWBNET,
026-009	026-008	07/13/2016	315.00	3000	MONROE	EARHART BL	SMOKE	SWBNET,
026-010	026-008	07/13/2016	351.00	8607	COLAPISSA	LEONIDAS	SMOKE	SWBNET,
026-011	026-010	07/13/2016	197.00	3016	LEONIDAS	EARHART BL	SMOKE	SWBNET,

026-012	026-007	07/15/2016	295.00	3001	EAGLE	FIG	SMOKE	SWBNET,
026-013	026-007	07/15/2016	296.00	3121	EAGLE	OLEANDER	SMOKE	SWBNET,
026-014	026-027	07/15/2016	351.00	8832	FIG	GEN OGDEN	SMOKE	SWBNET,
026-015	026-014	07/15/2016	230.00	2910	GEN OGDEN	EARHART BL	SMOKE	SWBNET,
026-016	026-014	07/15/2016	351.00	8939	FIG	HOLLYGROVE	SMOKE	SWBNET,
026-017	026-016	07/13/2016	351.00	2904	HOLLYGROVE	PRITCHARD PL	SMOKE	SWBNET,
026-018	026-017	07/13/2016	135.00	8915	PRITCHARD PL	EARHART BL	SMOKE	SWBNET,
026-019	026-016	07/13/2016	351.00	9034	FIG	HAMILTON	SMOKE	SWBNET,
026-020	026-019	07/13/2016	45.00	3000	HAMILTON	FIG	SMOKE	SWBNET,
026-021	026-020	07/13/2016	273.00	3034	HAMILTON	COLAPISSA	SMOKE	SWBNET,
026-022	026-017	07/13/2016	351.00	9039	PRITCHARD PL	HAMILTON	SMOKE	SWBNET,
026-022	026-019	07/13/2016	351.00	2900	BLK HAMILTON	PRITCHARD PL	SMOKE	SWBNET,
026-023	026-022	07/13/2016	296.00	2811	HAMILTON	EARHART BL	SMOKE	SWBNET,
026-024	002-006	07/15/2016	205.00	9111	APRICOT	EARHART BL	SMOKE	SWBNET,
026-025	027-034	07/13/2016	220.00	3114	HAMILTON	COLAPISSA	SMOKE	SWBNET,
026-026	002-003	07/15/2016	180.00	9123	COLAPISSA	HAMILTON	SMOKE	SWBNET,
026-027	026-001	07/13/2016	350.00	3000	BLK EAGLE	FIG	SMOKE	SWBNET,
026-028	026-027	07/13/2016	8.00	8801	FIG	EAGLE	SMOKE	SWBNET,
026-029	026-028	07/13/2016	90.00	2941	EAGLE	EARHART BL	SMOKE	SWBNET,
026-030	026-027	07/15/2016	349.00	2838	EAGLE	PRITCHARD PL	SMOKE	SWBNET,
026-031	026-030	07/15/2016	200.00	8826	PRITCHARD PL	EARHART BL	SMOKE	SWBNET,
026-032	026-030	07/07/2016	351.00	8702	PRITCHARD PL	MONROE	SMOKE	SWBNET,
026-033	026-032	07/07/2016	282.00	2930	MONROE	EARHART BL	SMOKE	SWBNET,
026-034	026-032	07/07/2016	330.00	8600	PRITCHARD PL	LEONIDAS	SMOKE	SWBNET,
026-035	026-034	07/07/2016	40.00	8530	PRITCHARD PL	LEONIDAS	SMOKE	SWBNET,
026-036	026-035	07/07/2016	295.00	2941	LEONIDAS	FIG	SMOKE	SWBNET,
026-037	026-035	07/07/2016	354.00	2800	BLK LEONIDAS	APRICOT	SMOKE	SWBNET,
026-038	026-037	07/07/2016	276.00	8500	APRICOT	JOLIET	SMOKE	SWBNET,
026-039	026-034	07/07/2016	299.00	2800	BLK LEONIDAS	APRICOT	SMOKE	SWBNET,
026-040	026-032	07/07/2016	353.00	2800	BLK MONROE	APRICOT	SMOKE	SWBNET,
026-040	026-042	07/07/2016	351.00	8700	APRICOT	MONROE	SMOKE	SWBNET,
026-041	026-040	07/07/2016	295.00	8600	APRICOT	LEONIDAS	SMOKE	SWBNET,
026-042	026-030	07/07/2016	353.00	2800	EAGLE	APRICOT	SMOKE	SWBNET,
026-043	026-042	07/07/2016	350.00	8862	APRICOT	GEN OGDEN	SMOKE	SWBNET,
026-044	026-043	07/07/2016	294.00	2830	GEN OGDEN	EARHART BL	SMOKE	SWBNET,
026-045	026-043	07/07/2016	293.00	8941	APRICOT	HOLLYGROVE	SMOKE	SWBNET,
026-046	025-008	07/08/2016	350.00	2724	HOLLYGROVE	APRICOT	SMOKE	SWBNET,
026-047	026-046	07/08/2016	189.00	9020	APRICOT	EARHART BL	SMOKE	SWBNET,
026-048	025-009	07/08/2016	261.00	2735	HAMILTON	EARHART BL	SMOKE	SWBNET,
026-049	036-017	07/08/2016	300.00	8500	BLK FIG	LEONIDAS	SMOKE	SWBNET,
026-050	026-028	07/08/2016	289.00	8700	BLK FIG	EARHART BL	SMOKE	SWBNET,
026-051	026-017	07/14/2016	53.00	2825	HOLLYGROVE	EARHART BL	SMOKE	SWBNET,
027-001	027-SPS3	07/14/2016	24.00	8731	OLIVE	EAGLE	SMOKE	SWBNET,
027-002	027-001	07/08/2016	242.00	8701	OLIVE	MONROE	SMOKE	SWBNET,
027-003	027-073	07/08/2016	231.00	3310	MONROE	FORSHEY	SMOKE	SWBNET,
027-005	027-004	07/08/2016	296.00	3536	MONROE	PALM	SMOKE	SWBNET,
027-006	027-004	07/08/2016	296.00	8738	EDINBURGH	EAGLE	SMOKE	SWBNET,

027-007	027-004	07/08/2016	349.00	8534	EDINBURGH	LEONIDAS	SMOKE	SWBNET,
027-008	027-007	07/08/2016	9.00	3500	LEONIDAS	EDINBURGH	SMOKE	SWBNET,
027-009	027-SPS3	07/14/2016	117.00	8738	OLIVE	EAGLE	SMOKE	SWBNET,
027-010	027-009	07/08/2016	350.00	3434	EAGLE	EDINBURGH	SMOKE	SWBNET,
027-011	027-010	07/08/2016	350.00	3600	EAGLE	PALM	SMOKE	SWBNET,
027-012	027-009	07/08/2016	350.00	3305	EAGLE	FORSHEY	SMOKE	SWBNET,
027-013	027-012	07/08/2016	330.00	3201	EAGLE	OLEANDER	SMOKE	SWBNET,
027-014	027-013	07/08/2016	40.00	3120	EAGLE	OLEANDER	SMOKE	SWBNET,
027-015	027-011	07/08/2016	350.00	8840	PALM	GEN OGDEN	SMOKE	SWBNET,
027-015	027-019	07/11/2016	325.00	3500	BLK GEN OGDEN	PALM	SMOKE	SWBNET,
027-016	027-015	07/11/2016	350.00	9001	PALM	HOLLYGROVE	SMOKE	SWBNET,
027-016	027-020	07/11/2016	352.00	3500	BLK HOLLYGROVE	PALM	SMOKE	SWBNET,
027-017	027-016	07/11/2016	290.00	9036	PALM	HAMILTON	SMOKE	SWBNET,
027-018	027-010	07/11/2016	350.00	8800	BLK EDINBURGH	GEN OGDEN	SMOKE	SWBNET,
027-018	027-023	07/14/2016	350.00	3514	GEN OGDEN	EDINBURGH	SMOKE	SWBNET,
027-020	027-024	07/11/2016	350.00	3430	HOLLYGROVE	EDINBURGH	SMOKE	SWBNET,
027-020	027-075	07/14/2016	314.00	8900	BLK EDINBURGH	HOLLYGROVE	SMOKE	SWBNET,
027-021	027-020	07/11/2016	350.00	9036	EDINBURGH	HAMILTON	SMOKE	SWBNET,
027-021	027-025	07/11/2016	349.00	3400	BLK HAMILTON	EDINBURGH	SMOKE	SWBNET,
027-022	027-021	07/11/2016	295.00	3534	HAMILTON	PALM	SMOKE	SWBNET,
027-023	027-009	07/11/2016	350.00	8834	OLIVE	GEN OGDEN	SMOKE	SWBNET,
027-024	027-023	07/11/2016	349.00	8936	OLIVE	HOLLYGROVE	SMOKE	SWBNET,
027-025	027-024	07/11/2016	350.00	9038	OLIVE	HAMILTON	SMOKE	SWBNET,
027-026	027-023	07/11/2016	351.00	3300	BLK GEN OGDEN	FORSHEY	SMOKE	SWBNET,
027-027	027-026	07/11/2016	296.00	8936	FORSHEY	HOLLYGROVE	SMOKE	SWBNET,
027-028	027-026	07/11/2016	160.00	3220	GEN OGDEN	OLEANDER	SMOKE	SWBNET,
027-029	027-024	07/11/2016	350.00	3225	HOLLYGROVE	FORSHEY	SMOKE	SWBNET,
027-030	027-025	07/12/2016	350.00	3300	HAMILTON	FORSHEY	SMOKE	SWBNET,
027-030	027-029	07/12/2016	350.00	9037	FORSHEY	HAMILTON	SMOKE	SWBNET,
027-031	027-030	07/12/2016	260.00	3204	HAMILTON	OLEANDER	SMOKE	SWBNET,
027-032	027-029	07/12/2016	330.00	3203	HOLLYGROVE	OLEANDER	SMOKE	SWBNET,
027-033	027-032	07/12/2016	302.00	9000	BLK OLEANDER	HAMILTON	SMOKE	SWBNET,
027-034	003-020	07/12/2016	330.00	9102	OLEANDER	HAMILTON	SMOKE	SWBNET,
027-036	027-013	07/12/2016	7.00	8801	OLEANDER	EAGLE	SMOKE	SWBNET,
027-037	027-036	07/14/2016	348.00	8839	OLEANDER	GEN OGDEN	SMOKE	SWBNET,
027-038	027-013	07/12/2016	296.00	8703	OLEANDER	MONROE	SMOKE	SWBNET,
027-039	027-036	07/12/2016	243.00	3230	EAGLE	FORSHEY	SMOKE	SWBNET,
027-040	027-014	07/12/2016	300.00	8838	OLEANDER	GEN OGDEN	SMOKE	SWBNET,
027-041	026-003	07/12/2016	39.00	3130	GEN OGDEN	OLEANDER	SMOKE	SWBNET,
027-042	027-041	07/12/2016	202.00	8926	OLEANDER	HOLLYGROVE	SMOKE	SWBNET,
027-043	003-008	07/12/2016	285.00	9100	BLK OLEANDER	HAMILTON	SMOKE	SWBNET,
027-044	027-012	07/12/2016	8.00	8800	FORSHEY	EAGLE	SMOKE	SWBNET,
027-045	027-044	07/12/2016	287.00	8836	FORSHEY	GEN OGDEN	SMOKE	SWBNET,
027-046	027-044	07/14/2016	295.00	3334	EAGLE	OLIVE	SMOKE	SWBNET,
027-047	026-008	07/12/2016	333.00	3138	MONROE	OLEANDER	SMOKE	SWBNET,
027-048	027-047	07/12/2016	297.00	8600	OLEANDER	LEONIDAS	SMOKE	SWBNET,
027-049	026-010	07/14/2016	332.00	3100	BLK LEONIDAS	OLEANDER	SMOKE	SWBNET,

027-050	027-053	07/13/2016	330.00	3202	LEONIDAS	OLEANDER	SMOKE	SWBNET,
027-051	027-050	07/13/2016	295.00	8501	OLEANDER	JOLIET	SMOKE	SWBNET,
027-052	027-050	07/13/2016	297.00	8639	OLEANDER	MONROE	SMOKE	SWBNET,
027-053	037-050	07/14/2016	319.00	8538	FORSHEY	LEONIDAS	SMOKE	SWBNET,
027-054	027-053	07/14/2016	185.00	3323	LEONIDAS	OLIVE	SMOKE	SWBNET,
027-055	027-053	07/14/2016	350.00	8640	FORSHEY	MONROE	SMOKE	SWBNET,
027-056	027-055	07/13/2016	165.00	8722	FORSHEY	EAGLE	SMOKE	SWBNET,
027-057	027-055	07/13/2016	295.00	3201	MONROE	OLEANDER	SMOKE	SWBNET,
027-058	027-002	07/13/2016	350.00	8605	OLIVE	LEONIDAS	SMOKE	SWBNET,
027-059	027-058	07/13/2016	50.00	3416	LEONIDAS	OLIVE	SMOKE	SWBNET,
027-060	027-059	07/13/2016	20.00	3416	LEONIDAS	OLIVE	SMOKE	SWBNET,
027-061	027-060	07/13/2016	195.00	3400	LEONIDAS	EDINBURGH	SMOKE	SWBNET,
027-062	027-059	07/13/2016	215.00	3400	LEONIDAS	EDINBURGH	SMOKE	SWBNET,
027-063	027-058	07/14/2016	206.00	8515	OLIVE	JOLIET	SMOKE	SWBNET,
028-021	028-011	10/10/2016	342.00	3800 BLK	EAGLE	DIXON	SMOKE	SWBNET,
028-022	028-021	10/10/2016	19.00	8801	DIXON	AIRLINE HW	SMOKE	SWBNET,
028-024	028-022	10/10/2016	295.00	3929	EAGLE	PEACH	SMOKE	SWBNET,
028-025	028-021	10/10/2016	350.00	4001	EAGLE	PEACH	SMOKE	SWBNET,
028-026	028-025	10/10/2016	348.00	8700 BLK	PEACH	MONROE	SMOKE	SWBNET,
028-027	028-069	10/19/2016	140.00	3900 BLK	MONROE	AIRLINE HW	SMOKE	SWBNET,
028-028	028-027	10/10/2016	30.00	3801	MONROE	AIRLINE HW	SMOKE	SWBNET,
028-029	028-026	10/10/2016	120.00	8600 BLK	PEACH	AIRLINE HW	SMOKE	SWBNET,
028-030	028-025	10/17/2016	352.00	8834	PEACH	GEN OGDEN	SMOKE	SWBNET,
028-031	028-030	10/10/2016	348.00	3900	GEN OGDEN	DIXON	SMOKE	SWBNET,
028-032	028-038	10/10/2016	185.00	8800 BLK	DIXON	AIRLINE HW	SMOKE	SWBNET,
028-033	028-031	10/10/2016	195.00	3800 BLK	GEN OGDEN	AIRLINE HW	SMOKE	SWBNET,
028-034	028-031	10/10/2016	355.00	8936	DIXON	HOLLYGROVE	SMOKE	SWBNET,
028-035	028-034	10/10/2016	310.00	3801	HOLLYGROVE	PALMETTO	SMOKE	SWBNET,
028-036	028-035	10/10/2016	173.00	8905	PALMETTO	AIRLINE HW	SMOKE	SWBNET,
028-037	028-035	10/10/2016	296.00	9033	PALMETTO	HAMILTON	SMOKE	SWBNET,
028-038	028-031	10/10/2016	27.00	8835	DIXON	GEN OGDEN	SMOKE	SWBNET,
028-039	028-030	10/10/2016	320.00	8939	PEACH	HOLLYGROVE	SMOKE	SWBNET,
028-040	028-039	10/10/2016	37.00	9047	PEACH	HOLLYGROVE	SMOKE	SWBNET,
028-041	028-040	10/10/2016	290.00	3900	HOLLYGROVE	DIXON	SMOKE	SWBNET,
028-042	028-040	10/11/2016	353.00	9000 BLK	PEACH	HAMILTON	SMOKE	SWBNET,
028-043	028-042	10/11/2016	348.00	3900	HAMILTON	DIXON	SMOKE	SWBNET,
028-044	028-043	10/11/2016	295.00	3800 BLK	HAMILTON	PALMETTO	SMOKE	SWBNET,
028-045	028-043	10/11/2016	305.00	9004	DIXON	HOLLYGROVE	SMOKE	SWBNET,
028-046	027-015	10/11/2016	350.00	3638	GEN OGDEN	STROELITZ	SMOKE	SWBNET,
028-047	028-046	10/11/2016	215.00	3716	GEN OGDEN	PALMETTO	SMOKE	SWBNET,
028-048	028-046	10/11/2016	295.00	8804	STROELITZ	EAGLE	SMOKE	SWBNET,
028-049	028-046	10/11/2016	295.00	8937	STROELITZ	HOLLYGROVE	SMOKE	SWBNET,
028-050	027-069	10/11/2016	350.00	3636	MONROE	STROELITZ	SMOKE	SWBNET,
028-051	028-050	10/11/2016	194.00	3700 BLK	MONROE	PALMETTO	SMOKE	SWBNET,
028-052	027-070	10/11/2016	350.00	3637	LEONIDAS	STROELITZ	SMOKE	SWBNET,
028-053	028-052	10/11/2016	30.00	8535	STROELITZ	LEONIDAS	SMOKE	SWBNET,
028-054	028-053	10/11/2016	265.00	8503	STROELITZ	JOLIET	SMOKE	SWBNET,

028-055	028-052	10/11/2016	28.00	8603	STROELITZ	LEONIDAS	SMOKE	SWBNET,
028-056	028-055	10/19/2016	270.00	8600 BLK	STROELITZ	MONROE	SMOKE	SWBNET,
028-057	028-052	10/11/2016	226.00	3700 BLK	LEONIDAS	PALMETTO	SMOKE	SWBNET,
028-058	028-057	10/12/2016	22.00	3700 BLK	LEONIDAS	PALMETTO	SMOKE	SWBNET,
028-059	028-058	10/12/2016	25.00	8534	PALMETTO	LEONIDAS	SMOKE	SWBNET,
028-060	028-059	10/12/2016	275.00	8504	PALMETTO	JOLIET	SMOKE	SWBNET,
028-061	028-058	10/12/2016	303.00	8634	PALMETTO	MONROE	SMOKE	SWBNET,
028-062	027-016	10/19/2016	317.00	3631	HOLLYGROVE	STROELITZ	SMOKE	SWBNET,
028-063	004-015	10/12/2016	323.00	9101	STROELITZ	HAMILTON	SMOKE	SWBNET,
028-064	028-063	10/12/2016	233.00	3720	HAMILTON	PALMETTO	SMOKE	SWBNET,
028-065	028-064	10/12/2016	315.00	9000	PALMETTO	AIRLINE HW	SMOKE	SWBNET,
028-067	004-018	10/19/2016	261.00	9106	PALMETTO	HAMILTON	SMOKE	SWBNET,
028-068	004-025	10/12/2016	295.00	9109	PALMETTO	HAMILTON	SMOKE	SWBNET,
028-069	028-026	10/12/2016	68.00	3900 BLK	MONROE	AIRLINE HW	SMOKE	SWBNET,
029-001	028-025	10/12/2016	350.00	4039	EAGLE	MARKS	SMOKE	SWBNET,
029-002	028-030	10/12/2016	351.00	4036	GEN OGDEN	MARKS	SMOKE	SWBNET,
029-002	029-001	10/12/2016	351.00	8842	MARKS	GEN OGDEN	SMOKE	SWBNET,
029-003	028-040	10/13/2016	351.00	4000 BLK	HOLLYGROVE	MARKS	SMOKE	SWBNET,
029-003	029-002	10/13/2016	352.00	8900 BLK	MARKS	HOLLYGROVE	SMOKE	SWBNET,
029-004	029-003	10/13/2016	295.00	9038	MARKS	HAMILTON	SMOKE	SWBNET,
029-005	028-026	10/13/2016	349.00	4000 BLK	MONROE	MARKS	SMOKE	SWBNET,
029-005	029-001	10/13/2016	349.00	8700 BLK	MARKS	MONROE	SMOKE	SWBNET,
029-006	029-005	10/13/2016	350.00	8606	MARKS	LEONIDAS	SMOKE	SWBNET,
029-007	029-006	10/13/2016	350.00	4100 BLK	LEONIDAS	PEAR	SMOKE	SWBNET,
029-008	029-007	10/13/2016	170.00	8510	PEAR	PONTCHARTRAIN BL	SMOKE	SWBNET,
029-009	029-001	10/13/2016	351.00	4134	EAGLE	PEAR	SMOKE	SWBNET,
029-010	029-002	10/13/2016	350.00	4136	GEN OGDEN	PEAR	SMOKE	SWBNET,
029-010	029-009	10/13/2016	350.00	8911	PEAR	GEN OGDEN	SMOKE	SWBNET,
029-011	029-010	10/13/2016	295.00	8900 BLK	PEAR	HOLLYGROVE	SMOKE	SWBNET,
029-012	029-005	10/14/2016	345.00	4200	MONROE	PEAR	SMOKE	SWBNET,
029-012	029-009	10/14/2016	350.00	8702	PEAR	MONROE	SMOKE	SWBNET,
029-013	029-012	10/14/2016	295.00	8600	PEAR	LEONIDAS	SMOKE	SWBNET,
029-014	029-012	10/14/2016	300.00	4226	MONROE	PONTCHARTRAIN BL	SMOKE	SWBNET,
029-015	029-014	10/14/2016	350.00	8600 BLK	PONTCHARTRAIN BL	LEONIDAS	SMOKE	SWBNET,
029-016	029-009	10/14/2016	350.00	4234	EAGLE	HEATON	SMOKE	SWBNET,
029-017	029-016	10/14/2016	248.00	8700	HEATON	PONTCHARTRAIN BL	SMOKE	SWBNET,
029-018	029-016	10/14/2016	145.00	4300 BLK	EAGLE	PONTCHARTRAIN BL	SMOKE	SWBNET,
029-019	029-018	10/14/2016	333.00	4700 BLK	PONTCHARTRAIN BL	GEN OGDEN	SMOKE	SWBNET,
029-020	029-010	10/17/2016	350.00	4238	GEN OGDEN	HEATON	SMOKE	SWBNET,
029-020	029-016	10/17/2016	348.00	8825	HEATON	GEN OGDEN	SMOKE	SWBNET,
029-021	029-020	10/17/2016	295.00	8900 BLK	HEATON	HOLLYGROVE	SMOKE	SWBNET,
029-022	029-003	10/17/2016	295.00	4137	HOLLYGROVE	PEAR	SMOKE	SWBNET,
029-023	028-042	10/17/2016	352.00	4000 BLK	HAMILTON	MARKS	SMOKE	SWBNET,
029-024	029-023	10/17/2016	350.00	4135	HAMILTON	PEAR	SMOKE	SWBNET,
029-025	029-024	10/17/2016	351.00	9000	PEAR	HOLLYGROVE	SMOKE	SWBNET,
029-026	029-025	10/17/2016	297.00	4230	HOLLYGROVE	HEATON	SMOKE	SWBNET,
029-027	029-024	10/17/2016	351.00	4241	HAMILTON	HEATON	SMOKE	SWBNET,

029-028	029-027	10/18/2016	351.00	9000	BLK	HEATON	HOLLYGROVE	SMOKE	SWBNET,
029-029	029-028	10/18/2016	295.00	4332		HOLLYGROVE	QUINCE	SMOKE	SWBNET,
029-030	029-027	10/19/2016	181.00	9100	BLK.	HEATON	MISTLETOE	SMOKE	SWBNET,
030-001	031-020	10/18/2016	215.00	701		DANTE	LEAKE AV	SMOKE	SWBNET,
030-002	030-001	10/18/2016	165.00	8559		LEAKE AV	HAMPSON	SMOKE	SWBNET,
030-003	030-002	10/18/2016	280.00	8138		HAMPSON	DUBLIN	SMOKE	SWBNET,
030-004	030-003	10/18/2016	240.00	605		DUBLIN	LEAKE AV	SMOKE	SWBNET,
030-005	030-004	10/18/2016	125.00	8129		LEAKE AV	ST CHARLES AV	SMOKE	SWBNET,
030-006	030-005	10/18/2016	175.00	8101		ST CHARLES AV	S CARROLLTON AV	SMOKE	SWBNET,
030-007	030-003	10/18/2016	350.00	8100		HAMPSON	S CARROLLTON AV	SMOKE	SWBNET,
030-008	030-007	10/10/2016	235.00	600		S CARROLLTON AV	ST CHARLES AV	SMOKE	SWBNET,
030-009	031-044	10/10/2016	330.00	702		FERN	HAMPSON	SMOKE	SWBNET,
030-010	030-009	10/10/2016	245.00	600	BLK	FERN	ST CHARLES AV	SMOKE	SWBNET,
030-011	030-009	10/10/2016	320.00	7934		HAMPSON	SHORT	SMOKE	SWBNET,
030-011	031-043	10/10/2016	325.00	700	BLK	SHORT	HAMPSON	SMOKE	SWBNET,
030-012	030-011	10/10/2016	228.00	601		SHORT	ST CHARLES AV	SMOKE	SWBNET,
030-013	030-011	10/10/2016	335.00	8036		HAMPSON	S CARROLLTON AV	SMOKE	SWBNET,
030-014	030-013	10/10/2016	235.00	601		S CARROLLTON AV	ST CHARLES AV	SMOKE	SWBNET,
030-015	042-037	10/10/2016	360.00	7839		ST CHARLES AV	FERN	SMOKE	SWBNET,
030-016	030-015	10/10/2016	325.00	7933		ST CHARLES AV	SHORT	SMOKE	SWBNET,
030-017	030-016	10/10/2016	325.00	8035		ST CHARLES AV	S CARROLLTON AV	SMOKE	SWBNET,
030-018	042-038	10/10/2016	350.00	7836		ST CHARLES AV	FERN	SMOKE	SWBNET,
030-019	030-018	10/10/2016	260.00	502		FERN	PEARL	SMOKE	SWBNET,
030-020	030-018	10/10/2016	165.00	7914		ST CHARLES AV	HUSO	SMOKE	SWBNET,
030-021	030-020	10/10/2016	320.00	500		HUSO	PEARL	SMOKE	SWBNET,
030-022	030-021	10/10/2016	110.00	7900	BLK	PEARL	FERN	SMOKE	SWBNET,
030-023	030-021	10/10/2016	115.00	7935		PEARL	SHORT	SMOKE	SWBNET,
030-024	030-020	10/10/2016	170.00	7932		ST CHARLES AV	SHORT	SMOKE	SWBNET,
030-025	030-024	10/12/2016	280.00	506		SHORT	PEARL	SMOKE	SWBNET,
030-026	030-024	10/12/2016	300.00	8040		ST CHARLES AV	S CARROLLTON AV	SMOKE	SWBNET,
030-027	030-026	10/12/2016	200.00	505		S CARROLLTON AV	LEAKE AV	SMOKE	SWBNET,
030-028	030-027	10/12/2016	50.00	503		S CARROLLTON AV	LEAKE AV	SMOKE	SWBNET,
030-029	030-028	10/12/2016	105.00	8013		LEAKE AV	SHORT	SMOKE	SWBNET,
030-030	042-044	10/16/2016	350.00	7839		DOMINICAN	FERN	SMOKE	SWBNET,
030-031	030-030	10/12/2016	329.00	440		FERN	PEARL	SMOKE	SWBNET,
030-032	030-031	10/12/2016	269.00	7936		PEARL	SHORT	SMOKE	SWBNET,
030-033	030-032	10/19/2016	57.00	7936		PEARL	SHORT	SMOKE	SWBNET,
030-034	031-021	10/12/2016	235.00	700		DUBLIN	HAMPSON	SMOKE	SWBNET,
030-035	031-018	10/12/2016	235.00	703		DUBLIN	HAMPSON	SMOKE	SWBNET,
030-036	031-019	10/12/2016	230.00	700		S CARROLLTON AV	HAMPSON	SMOKE	SWBNET,
030-037	030-033	10/12/2016	81.00	430		SHORT	LEAKE AV	SMOKE	SWBNET,
031-001	032-017	10/12/2016	341.00	1100		DANTE	ZIMPEL	SMOKE	SWBNET,
031-002	031-001	10/12/2016	351.00	8336		ZIMPEL	CAMBRONNE	SMOKE	SWBNET,
031-002	032-014	10/12/2016	340.00	1100		CAMBRONNE	ZIMPEL	SMOKE	SWBNET,
031-003	031-002	10/19/2016	345.00	8438		ZIMPEL	JOLIET	SMOKE	SWBNET,
031-004	031-003	10/13/2016	350.00	940		JOLIET	FRERET	SMOKE	SWBNET,
031-005	031-004	10/13/2016	260.00	910		JOLIET	LEAKE AV	SMOKE	SWBNET,

031-006	031-002	10/13/2016	350.00	1000	CAMBRONNE	FRERET	SMOKE	SWBNET,
031-006	031-009	10/13/2016	350.00	8327	FRERET	CAMBRONNE	SMOKE	SWBNET,
031-007	031-006	10/13/2016	295.00	8438	FRERET	JOLIET	SMOKE	SWBNET,
031-008	031-006	10/13/2016	300.00	900	CAMBRONNE	BURTHER	SMOKE	SWBNET,
031-009	031-001	10/13/2016	350.00	1000	DANTE	FRERET	SMOKE	SWBNET,
031-010	031-009	10/19/2016	349.00	828	DANTE	BURTHER	SMOKE	SWBNET,
031-011	031-010	10/13/2016	355.00	8338	BURTHER	CAMBRONNE	SMOKE	SWBNET,
031-012	031-011	10/13/2016	255.00	8439	BURTHER	LEAKE AV	SMOKE	SWBNET,
031-013	031-011	10/13/2016	276.00	809	CAMBRONNE	LEAKE AV	SMOKE	SWBNET,
031-014	031-010	10/13/2016	375.00	8140	BURTHER	DUBLIN	SMOKE	SWBNET,
031-015	031-014	10/13/2016	375.00	8100	BURTHER	S CARROLLTON AV	SMOKE	SWBNET,
031-016	031-015	10/13/2016	265.00	802	S CARROLLTON AV	MAPLE	SMOKE	SWBNET,
031-017	031-014	10/13/2016	350.00	800	DUBLIN	MAPLE	SMOKE	SWBNET,
031-018	031-017	10/13/2016	50.00	8141	MAPLE	DUBLIN	SMOKE	SWBNET,
031-019	031-018	10/13/2016	325.00	8100	MAPLE	S CARROLLTON AV	SMOKE	SWBNET,
031-020	031-010	10/13/2016	353.00	802	DANTE	MAPLE	SMOKE	SWBNET,
031-021	031-020	10/13/2016	345.00	8200	MAPLE	DUBLIN	SMOKE	SWBNET,
031-022	031-001	10/17/2016	375.00	8203	ZIMPEL	DUBLIN	SMOKE	SWBNET,
031-022	032-026	10/17/2016	345.00	1100	DUBLIN	ZIMPEL	SMOKE	SWBNET,
031-023	031-022	10/17/2016	375.00	8100	ZIMPEL	S CARROLLTON AV	SMOKE	SWBNET,
031-024	031-023	10/17/2016	280.00	1000	S CARROLLTON AV	FRERET	SMOKE	SWBNET,
031-025	031-009	10/12/2016	375.00	8202	FRERET	DUBLIN	SMOKE	SWBNET,
031-025	031-022	10/17/2016	350.00	1000	DUBLIN	FRERET	SMOKE	SWBNET,
031-026	031-025	10/17/2016	280.00	900	DUBLIN	BURTHER	SMOKE	SWBNET,
031-028	031-027	10/17/2016	260.00	910	S CARROLLTON AV	BURTHER	SMOKE	SWBNET,
031-029	031-032	10/17/2016	325.00	7936	ZIMPEL	SHORT	SMOKE	SWBNET,
031-030	031-029	10/17/2016	310.00	8034	ZIMPEL	S CARROLLTON AV	SMOKE	SWBNET,
031-031	031-030	10/18/2016	275.00	1001	S CARROLLTON AV	FRERET	SMOKE	SWBNET,
031-032	032-046	10/18/2016	347.00	1100	FERN	ZIMPEL	SMOKE	SWBNET,
031-033	031-029	10/18/2016	280.00	1010	SHORT	FRERET	SMOKE	SWBNET,
031-034	031-036	10/18/2016	355.00	938	FERN	FRERET	SMOKE	SWBNET,
031-035	031-034	10/18/2016	255.00	7932	FRERET	SHORT	SMOKE	SWBNET,
031-036	043-028	10/18/2016	355.00	7832	BURTHER	FERN	SMOKE	SWBNET,
031-037	031-036	10/18/2016	320.00	7934	BURTHER	SHORT	SMOKE	SWBNET,
031-038	031-037	10/18/2016	355.00	938	SHORT	FRERET	SMOKE	SWBNET,
031-039	031-038	10/18/2016	245.00	8034	FRERET	S CARROLLTON AV	SMOKE	SWBNET,
031-040	031-037	10/18/2016	330.00	8036	BURTHER	S CARROLLTON AV	SMOKE	SWBNET,
031-041	031-040	10/19/2016	276.00	929	S CARROLLTON AV	FRERET	SMOKE	SWBNET,
031-042	031-040	10/18/2016	265.00	807	S CARROLLTON AV	MAPLE	SMOKE	SWBNET,
031-043	031-037	10/18/2016	365.00	800 BLK	SHORT	MAPLE	SMOKE	SWBNET,
031-043	031-044	10/18/2016	320.00	7934	MAPLE	SHORT	SMOKE	SWBNET,
031-044	031-036	10/18/2016	361.00	800	FERN	MAPLE	SMOKE	SWBNET,
031-045	031-043	10/18/2016	335.00	8036	MAPLE	S CARROLLTON AV	SMOKE	SWBNET,
031-046	032-044	10/18/2016	265.00	1101	S CARROLLTON AV	ZIMPEL	SMOKE	SWBNET,
031-047	032-027	10/18/2016	260.00	1100	S CARROLLTON AV	ZIMPEL	SMOKE	SWBNET,
031-048	032-015	10/19/2016	290.00	1100	JOLIET	ZIMPEL	SMOKE	SWBNET,
031-049	031-034	10/18/2016	295.00	1038	FERN	ZIMPEL	SMOKE	SWBNET,

032-001	033-042	10/19/2016	331.00	1500	DANTE	JEANNETTE	SMOKE	SWBNET,
032-002	032-001	10/19/2016	352.00	8332	JEANNETTE	CAMBRONNE	SMOKE	SWBNET,
032-003	032-002	10/18/2016	345.00	8444	JEANNETTE	JOLIET	SMOKE	SWBNET,
032-004	032-003	10/18/2016	346.00	1400	JOLIET	WILLOW	SMOKE	SWBNET,
032-005	032-003	10/07/2016	298.00	1536	JOLIET	BIRCH	SMOKE	SWBNET,
032-006	032-002	10/07/2016	360.00	1400	CAMBRONNE	WILLOW	SMOKE	SWBNET,
032-006	032-010	10/07/2016	349.00	8338	WILLOW	CAMBRONNE	SMOKE	SWBNET,
032-007	032-006	10/18/2016	355.00	8438	WILLOW	JOLIET	SMOKE	SWBNET,
032-008	032-007	10/07/2016	275.00	1304	JOLIET	PLUM	SMOKE	SWBNET,
032-009	032-006	10/02/2016	289.00	1300	CAMBRONNE	PLUM	SMOKE	SWBNET,
032-010	032-001	10/07/2016	365.00	1400	DANTE	WILLOW	SMOKE	SWBNET,
032-011	032-010	10/07/2016	340.00	1300	DANTE	PLUM	SMOKE	SWBNET,
032-012	032-011	10/07/2016	347.00	8338	PLUM	CAMBRONNE	SMOKE	SWBNET,
032-013	032-012	10/07/2016	349.00	8438	PLUM	JOLIET	SMOKE	SWBNET,
032-014	032-012	10/07/2016	350.00	1200	BLK CAMBRONNE	OAK	SMOKE	SWBNET,
032-014	032-017	10/07/2016	350.00	8338	OAK	CAMBRONNE	SMOKE	SWBNET,
032-015	032-014	10/07/2016	349.00	8438	OAK	JOLIET	SMOKE	SWBNET,
032-016	032-015	10/07/2016	300.00	1238	JOLIET	PLUM	SMOKE	SWBNET,
032-017	032-011	10/07/2016	359.00	1202	DANTE	OAK	SMOKE	SWBNET,
032-018	032-010	10/07/2016	375.00	8200	WILLOW	DUBLIN	SMOKE	SWBNET,
032-019	032-018	10/10/2016	300.00	1400	BLK DUBLIN	JEANNETTE	SMOKE	SWBNET,
032-020	032-018	10/10/2016	358.00	8100	BLK WILLOW	S CARROLLTON AV	SMOKE	SWBNET,
032-021	032-020	10/10/2016	300.00	1436	S CARROLLTON AV	JEANNETTE	SMOKE	SWBNET,
032-023	032-011	10/10/2016	375.00	8200	PLUM	DUBLIN	SMOKE	SWBNET,
032-024	032-023	10/10/2016	354.00	8100	PLUM	S CARROLLTON AV	SMOKE	SWBNET,
032-025	032-024	10/10/2016	275.00	1200	S CARROLLTON AV	OAK	SMOKE	SWBNET,
032-026	032-017	10/10/2016	380.00	8200	OAK	DUBLIN	SMOKE	SWBNET,
032-026	032-023	10/10/2016	355.00	1200	DUBLIN	OAK	SMOKE	SWBNET,
032-027	032-026	10/10/2016	375.00	8100	OAK	S CARROLLTON AV	SMOKE	SWBNET,
032-028	033-017	10/17/2016	344.00	1500	FERN	JEANNETTE	SMOKE	SWBNET,
032-029	032-028	10/10/2016	325.00	7933	JEANNETTE	SHORT	SMOKE	SWBNET,
032-030	032-029	10/10/2016	239.00	8035	JEANNETTE	S CARROLLTON AV	SMOKE	SWBNET,
032-031	032-028	10/10/2016	25.00	1435	FERN	JEANNETTE	SMOKE	SWBNET,
032-032	032-031	10/10/2016	322.00	7930	JEANNETTE	SHORT	SMOKE	SWBNET,
032-033	032-032	10/11/2016	242.00	8034	JEANNETTE	S CARROLLTON AV	SMOKE	SWBNET,
032-034	032-032	10/18/2016	346.00	1401	SHORT	WILLOW	SMOKE	SWBNET,
032-036	032-035	10/11/2016	323.00	7934	WILLOW	SHORT	SMOKE	SWBNET,
032-037	032-036	10/11/2016	328.00	8034	WILLOW	S CARROLLTON AV	SMOKE	SWBNET,
032-038	032-037	10/11/2016	281.00	1437	S CARROLLTON AV	JEANNETTE	SMOKE	SWBNET,
032-039	032-037	10/11/2016	280.00	1301	S CARROLLTON AV	PLUM	SMOKE	SWBNET,
032-040	032-036	10/11/2016	350.00	1300	SHORT	PLUM	SMOKE	SWBNET,
032-040	032-045	10/11/2016	330.00	7934	PLUM	SHORT	SMOKE	SWBNET,
032-041	032-040	10/11/2016	305.00	8034	PLUM	S CARROLLTON AV	SMOKE	SWBNET,
032-042	032-041	10/18/2016	250.00	1201	S CARROLLTON AV	OAK	SMOKE	SWBNET,
032-043	032-040	10/11/2016	350.00	1200	SHORT	OAK	SMOKE	SWBNET,
032-043	032-046	10/11/2016	325.00	7938	OAK	SHORT	SMOKE	SWBNET,
032-044	032-043	10/11/2016	310.00	8034	OAK	S CARROLLTON AV	SMOKE	SWBNET,

032-045	032-035	10/11/2016	352.00	1300	FERN	PLUM	SMOKE	SWBNET,
032-046	032-045	10/11/2016	351.00	1200	FERN	OAK	SMOKE	SWBNET,
032-047	033-043	10/18/2016	308.00	1500	DUBLIN	JEANNETTE	SMOKE	SWBNET,
032-048	032-047	10/11/2016	300.00	8235	JEANNETTE	DANTE	SMOKE	SWBNET,
032-049	032-047	10/12/2016	28.00	1436	DUBLIN	JEANNETTE	SMOKE	SWBNET,
032-050	032-049	10/12/2016	295.00	8100	JEANNETTE	S CARROLLTON AV	SMOKE	SWBNET,
032-051	033-044	10/12/2016	275.00	1500	S CARROLLTON AV	JEANNETTE	SMOKE	SWBNET,
032-052	033-020	10/18/2016	305.00	1501	S CARROLLTON AV	JEANNETTE	SMOKE	SWBNET,
032-053	033-019	10/18/2016	290.00	1501	SHORT	JEANNETTE	SMOKE	SWBNET,
032-054	033-045	10/18/2016	290.00	1500	CAMBRONNE	JEANNETTE	SMOKE	SWBNET,
033-001	045-010	10/12/2016	350.00	7838	COHN	FERN	SMOKE	SWBNET,
033-002	033-001	10/12/2016	300.00	1940	FERN	SPRUCE	SMOKE	SWBNET,
033-003	033-001	10/12/2016	325.00	7900	BLK COHN	SHORT	SMOKE	SWBNET,
033-004	033-003	10/12/2016	325.00	8036	COHN	S CARROLLTON AV	SMOKE	SWBNET,
033-005	033-004	10/12/2016	33.00	1901	S CARROLLTON AV	COHN	SMOKE	SWBNET,
033-006	033-005	10/12/2016	235.00	1931	S CARROLLTON AV	SPRUCE	SMOKE	SWBNET,
033-007	033-001	10/13/2016	349.00	1800	FERN	HICKORY	SMOKE	SWBNET,
033-008	033-007	10/13/2016	310.00	7938	HICKORY	SHORT	SMOKE	SWBNET,
033-009	033-003	10/13/2016	350.00	1800	SHORT	HICKORY	SMOKE	SWBNET,
033-009	033-008	10/13/2016	14.00	8004	HICKORY	SHORT	SMOKE	SWBNET,
033-010	033-009	10/13/2016	250.00	8018	HICKORY	S CARROLLTON AV	SMOKE	SWBNET,
033-011	033-009	10/13/2016	350.00	1701	SHORT	GREEN	SMOKE	SWBNET,
033-012	033-011	10/13/2016	304.00	8034	GREEN	S CARROLLTON AV	SMOKE	SWBNET,
033-013	033-012	10/13/2016	231.00	1607	S CARROLLTON AV	BIRCH	SMOKE	SWBNET,
033-014	033-011	10/13/2016	295.00	1600	SHORT	BIRCH	SMOKE	SWBNET,
033-015	033-007	10/13/2016	348.00	1700	FERN	GREEN	SMOKE	SWBNET,
033-016	033-015	10/13/2016	285.00	7938	GREEN	SHORT	SMOKE	SWBNET,
033-017	033-015	10/13/2016	353.00	1600	FERN	BIRCH	SMOKE	SWBNET,
033-018	033-017	10/13/2016	305.00	7938	BIRCH	SHORT	SMOKE	SWBNET,
033-019	033-018	10/13/2016	19.00	8000	BIRCH	SHORT	SMOKE	SWBNET,
033-020	033-019	10/13/2016	322.00	8034	BIRCH	S CARROLLTON AV	SMOKE	SWBNET,
033-021	033-004	10/18/2016	350.00	1735	S CARROLLTON AV	HICKORY	SMOKE	SWBNET,
033-022	033-021	10/17/2016	275.00	1701	S CARROLLTON AV	GREEN	SMOKE	SWBNET,
033-023	033-004	10/17/2016	100.00	8100	COHN	S CARROLLTON AV	SMOKE	SWBNET,
033-024	033-023	10/17/2016	33.00	1900	S CARROLLTON AV	COHN	SMOKE	SWBNET,
033-026	033-025	10/17/2016	326.00	1806	S CARROLLTON AV	HICKORY	SMOKE	SWBNET,
033-027	033-026	10/17/2016	349.00	1700	S CARROLLTON AV	GREEN	SMOKE	SWBNET,
033-028	033-027	10/17/2016	280.00	1602	S CARROLLTON AV	BIRCH	SMOKE	SWBNET,
033-029	033-023	10/17/2016	380.00	8138	COHN	DUBLIN	SMOKE	SWBNET,
033-030	033-029	10/18/2016	350.00	1800	DUBLIN	HICKORY	SMOKE	SWBNET,
033-030	033-036	10/17/2016	379.00	8202	HICKORY	DUBLIN	SMOKE	SWBNET,
033-031	033-030	10/17/2016	350.00	1700	DUBLIN	GREEN	SMOKE	SWBNET,
033-031	033-037	10/17/2016	378.00	8200	GREEN	DUBLIN	SMOKE	SWBNET,
035-001	036-012	02/25/2016	350.00		FERN	BELFAST	SMOKE	SWBNET,
035-002	035-001	02/25/2016	326.00	7932	BELFAST	SHORT	SMOKE	SWBNET,
035-002	036-013	02/25/2016	350.00		SHORT	BELFAST	SMOKE	SWBNET,
035-003	035-002	02/25/2016	308.00		BELFAST	S CARROLLTON AV	SMOKE	SWBNET,

035-004	035-003	02/25/2016	280.00	S CARROLLTON AV	FONTAINEBLEAU DR	SMOKE	SWBNET,
035-005	035-002	02/25/2016	315.00 2600	SHORT	FONTAINEBLEAU DR	SMOKE	SWBNET,
035-006	035-005	02/25/2016	265.00	FONTAINEBLEAU DR	S CARROLLTON AV	SMOKE	SWBNET,
035-007	035-001	02/25/2016	312.00 2537	FERN	FONTAINEBLEAU DR	SMOKE	SWBNET,
035-008	035-007	02/25/2016	273.00 15	FONTAINEBLEAU DR	SHORT	SMOKE	SWBNET,
035-009	035-007	02/25/2016	68.00 2536	FERN	FONTAINEBLEAU DR	SMOKE	SWBNET,
035-010	035-009	02/25/2016	325.00 16	FONTAINEBLEAU DR	SHORT	SMOKE	SWBNET,
035-011	035-010	02/25/2016	310.00 1	FONTAINEBLEAU DR	S CARROLLTON AV	SMOKE	SWBNET,
035-012	035-011	02/26/2016	320.00 2511	S CARROLLTON AV	NELSON	SMOKE	SWBNET,
035-013	035-012	03/04/2016	250.00 8000	NELSON	SHORT	SMOKE	SWBNET,
035-014	035-012	02/26/2016	24.00 2435	S CARROLLTON AV	NELSON	SMOKE	SWBNET,
035-015	035-014	02/26/2016	160.00 2411	S CARROLLTON AV	S CLAIBORNE AV	SMOKE	SWBNET,
035-016	035-010	02/26/2016	317.00	SHORT	NELSON	SMOKE	SWBNET,
035-017	035-016	02/26/2016	25.00 7038	NELSON	FERN	SMOKE	SWBNET,
035-018	035-017	02/26/2016	243.00 7900	NELSON	FERN	SMOKE	SWBNET,
035-019	035-016	02/26/2016	350.00 2400	SHORT	S CLAIBORNE AV	SMOKE	SWBNET,
035-020	035-019	02/26/2016	140.00 8025	S CLAIBORNE AV	S CARROLLTON AV	SMOKE	SWBNET,
035-021	035-009	02/26/2016	320.00 2507	FERN	NELSON	SMOKE	SWBNET,
035-022	035-021	03/04/2016	25.00 7836	NELSON	BURDETTE	SMOKE	SWBNET,
035-023	035-021	02/26/2016	355.00 2401	FERN	S CLAIBORNE AV	SMOKE	SWBNET,
035-024	035-023	02/26/2016	275.00 7935	S CLAIBORNE AV	SHORT	SMOKE	SWBNET,
035-057	036-031	12/30/2016	282.00 2701	DUBLIN	BELFAST	SMOKE	SWBNET,
036-002	036-001	02/26/2016	53.00 3101	FERN	EARHART BL	SMOKE	SWBNET,
036-003	036-002	02/26/2016	194.00	FERN	COLAPISSA	SMOKE	SWBNET,
036-004	036-003	02/26/2016	330.00 8000	COLAPISSA	SHORT	SMOKE	SWBNET,
036-005	036-004	02/26/2016	350.00	SHORT	FIG	SMOKE	SWBNET,
036-005	036-009	02/29/2016	330.00 7935	FIG	SHORT	SMOKE	SWBNET,
036-006	036-005	02/29/2016	270.00 8033	FIG	S CARROLLTON AV	SMOKE	SWBNET,
036-007	036-004	02/26/2016	300.00	COLAPISSA	S CARROLLTON AV	SMOKE	SWBNET,
036-008	036-007	02/29/2016	276.00 3005	S CARROLLTON AV	FIG	SMOKE	SWBNET,
036-009	036-003	02/29/2016	351.00 3000	FERN	FIG	SMOKE	SWBNET,
036-010	036-009	02/29/2016	350.00	FERN	WALMSLEY AV	SMOKE	SWBNET,
036-011	036-010	02/29/2016	180.00	PRITCHARD PL	NOTRE DAME	SMOKE	SWBNET,
036-012	036-010	02/29/2016	351.00	FERN	WALMSLEY AV	SMOKE	SWBNET,
036-013	036-012	02/29/2016	325.00	WALMSLEY AV	SHORT	SMOKE	SWBNET,
036-014	026-035	12/30/2016	340.00 8502	PRITCHARD PL	JOLIET	SMOKE	SWBNET,
036-015	036-014	12/30/2016	337.00	JOLIET	APRICOT	SMOKE	SWBNET,
036-016	036-015	12/30/2016	289.00 8403	APRICOT	CAMBRONNE	SMOKE	SWBNET,
036-017	036-014	12/30/2016	340.00 2942	JOLIET	FIG	SMOKE	SWBNET,
036-018	036-014	12/30/2016	354.00 8400	PRITCHARD PL	CAMBRONNE	SMOKE	SWBNET,
036-019	036-018	12/30/2016	298.00	CAMBRONNE	APRICOT	SMOKE	SWBNET,
036-020	036-018	12/30/2016	340.00 3000	CAMBRONNE	FIG	SMOKE	SWBNET,
036-021	036-020	12/30/2016	23.00 2940	CAMBRONNE	FIG	SMOKE	SWBNET,
036-022	036-021	12/30/2016	351.00 8439	FIG	JOLIET	SMOKE	SWBNET,
036-023	036-018	12/30/2016	350.00 8300	PRITCHARD PL	DANTE	SMOKE	SWBNET,
036-024	036-023	12/30/2016	325.00 2805	DANTE	APRICOT	SMOKE	SWBNET,
036-025	036-024	12/30/2016	291.00 8335	APRICOT	CAMBRONNE	SMOKE	SWBNET,

036-026	036-024	12/30/2016	318.00	8201	APRICOT	DUBLIN	SMOKE	SWBNET,
036-037	036-034	02/29/2016	136.00		PRITCHARD PL	S CARROLLTON AV	SMOKE	SWBNET,
037-018	037-013	01/09/2016	350.00	3200	SHORT	OLEANDER	SMOKE	SWBNET,
037-020	037-015	11/09/2016	285.00	3201	S CARROLLTON AV	OLEANDER	SMOKE	SWBNET,
037-050	037-049	01/04/2016	30.00	8550	FORSHEY	LEONIDAS	SMOKE	SWBNET,
038-025	049-011	02/29/2016	110.00		DIXON	FERN	SMOKE	SWBNET,
038-026	038-025	02/29/2016	328.00		DIXON	SHORT	SMOKE	SWBNET,
038-027	038-026	02/28/2016	317.00		DIXON	S CARROLLTON AV	SMOKE	SWBNET,
038-028	038-027	02/29/2016	280.00	3801	S CARROLLTON AV	PALMETTO	SMOKE	SWBNET,
041-022	041-021	10/26/2016	292.00	312	LOWERLINE	PITT	TV SEWER	201604826405
046-027	046-028	03/01/2016	337.00	2400	LOWERLINE	S CLAIBORNE AV	SMOKE	SWBNET,
046-028	046-029	03/01/2016	325.00		LOWERLINE	NELSON	SMOKE	SWBNET,
046-029	046-030	03/04/2016	390.00	2541	LOWERLINE	FONTAINEBLEAU DR	SMOKE	SWBNET,
046-030	046-032	03/01/2016	384.00	7700	BELFAST	LOWERLINE	SMOKE	SWBNET,
046-031	046-030	03/01/2016	299.00	2730	LOWERLINE	APRICOT	SMOKE	SWBNET,
046-032	035-001	03/01/2016	345.00	7806	BELFAST	BURDETTE	SMOKE	SWBNET,
046-032	047-035	03/01/2016	355.00		BURDETTE	BELFAST	SMOKE	SWBNET,
046-033	046-032	03/01/2016	315.00	2600	BURDETTE	FONTAINEBLEAU DR	SMOKE	SWBNET,
046-034	046-033	03/01/2016	353.00	59	FONTAINEBLEAU DR	LOWERLINE	SMOKE	SWBNET,
046-035	046-037	03/01/2016	335.00	2400	BURDETTE	S CLAIBORNE AV	SMOKE	SWBNET,
046-036	046-035	03/02/2016	282.00		S CLAIBORNE AV	ADAMS	SMOKE	SWBNET,
046-037	046-040	03/04/2016	320.00		BURDETTE	NELSON	SMOKE	SWBNET,
046-038	046-037	03/01/2016	30.00	7736	NELSON	BURDETTE	SMOKE	SWBNET,
046-039	046-038	03/02/2016	265.00	7700	NELSON	ADAMS	SMOKE	SWBNET,
046-040	035-009	03/02/2016	350.00	40	FONTAINEBLEAU DR	BURDETTE	SMOKE	SWBNET,
046-041	046-040	03/02/2016	350.00	56	FONTAINEBLEAU DR	ADAMS	SMOKE	SWBNET,
046-042	046-041	03/02/2016	317.00		ADAMS	NELSON	SMOKE	SWBNET,
046-043	046-042	03/02/2016	296.00	2400	ADAMS	S CLAIBORNE AV	SMOKE	SWBNET,
046-044	035-023	03/02/2016	295.00	7801	S CLAIBORNE AV	BURDETTE	SMOKE	SWBNET,
046-045	035-022	03/02/2016	275.00	7800	NELSON	BURDETTE	SMOKE	SWBNET,
046-047	035-007	03/02/2016	282.00	41	FONTAINEBLEAU DR	BURDETTE	SMOKE	SWBNET,
047-001	048-058	03/02/2016	350.00	3100	BROADWAY	COLAPISSA	SMOKE	SWBNET,
047-002	047-001	03/03/2016	290.00		COLAPISSA	AUDUBON	SMOKE	SWBNET,
047-002	048-061	03/03/2016	351.00	3100	AUDUBON	COLAPISSA	SMOKE	SWBNET,
047-003	047-002	03/03/2016	245.00	7006	COLAPISSA	COLLEGE CT	SMOKE	SWBNET,
047-004	047-001	03/03/2016	290.00	7230	COLAPISSA	PINE	SMOKE	SWBNET,
047-005	047-004	03/03/2016	269.00		PINE	EARHART BL	SMOKE	SWBNET,
047-006	047-004	03/03/2016	267.00	7716	COLAPISSA	LOWERLINE	SMOKE	SWBNET,
047-007	047-006	03/03/2016	123.00	7730	COLAPISSA	BURDETTE	SMOKE	SWBNET,
047-008	047-006	03/03/2016	298.00	3000	LOWERLINE	FIG	SMOKE	SWBNET,
047-009	047-004	03/03/2016	352.00	3000	PINE	FIG	SMOKE	SWBNET,
047-010	047-001	03/02/2016	353.00	3000	BROADWAY	FIG	SMOKE	SWBNET,
047-011	047-010	03/02/2016	238.00	7231	FIG	PINE	SMOKE	SWBNET,
047-012	047-002	03/03/2016	354.00		AUDUBON	FIG	SMOKE	SWBNET,
047-012	047-010	03/03/2016	290.00	7100	FIG	AUDUBON	SMOKE	SWBNET,
047-013	047-012	03/03/2016	313.00	7000	FIG	COLLEGE CT	SMOKE	SWBNET,
047-014	047-010	03/03/2016	352.00	2904	BROADWAY	PRITCHARD PL	SMOKE	SWBNET,

047-015	047-014	03/04/2016	290.00	7230	PRITCHARD PL	PINE	SMOKE	SWBNET,
047-016	047-015	03/04/2016	296.00	2938	PINE	FIG	SMOKE	SWBNET,
047-017	047-015	03/04/2016	338.00	2801	PINE	WALMSLEY AV	SMOKE	SWBNET,
047-018	047-017	03/04/2016	31.00	2733	PINE	WALMSLEY AV	SMOKE	SWBNET,
047-021	047-012	03/04/2016	30.00	2939	AUDUBON	FIG	SMOKE	SWBNET,
047-022	047-021	03/04/2016	270.00	2900	AUDUBON	PRITCHARD PL	SMOKE	SWBNET,
047-023	047-019	03/04/2016	391.00	7004	PRITCHARD PL	VERSAILLES BL	SMOKE	SWBNET,
047-024	047-023	03/04/2016	95.00	6901	WOODRUFF	VERSAILLES BL	SMOKE	SWBNET,
047-025	047-024	03/03/2016	316.00	80	VERSAILLES BL	WALMSLEY AV	SMOKE	SWBNET,
047-026	047-014	02/24/2016	345.00	2800	BROADWAY	WALMSLEY AV	SMOKE	SWBNET,
047-027	047-026	02/24/2016	25.00	2730	BROADWAY	WALMSLEY AV	SMOKE	SWBNET,
047-028	047-027	02/24/2016	291.00	7100	WALMSLEY AV	AUDUBON	SMOKE	SWBNET,
047-029	047-028	02/24/2016	425.00	7000	WALMSLEY AV	VERSAILLES BL	SMOKE	SWBNET,
047-030	059-035	02/24/2016	306.00	78	VERSAILLES BL	WALMSLEY AV	SMOKE	SWBNET,
047-031	048-064	02/24/2016	320.00	3040	COLLEGE CT	COLAPISSA	SMOKE	SWBNET,
047-032	047-031	02/24/2016	396.00	2926	COLLEGE CT	FIG	SMOKE	SWBNET,
047-033	047-032	02/24/2016	20.00	2935	COLLEGE CT	FIG	SMOKE	SWBNET,
047-034	047-033	02/24/2016	198.00	2916	COLLEGE CT	PRITCHARD PL	SMOKE	SWBNET,
047-035	036-012	02/25/2016	351.00	7800	WALMSLEY AV	BURDETTE	SMOKE	SWBNET,
047-036	047-035	02/25/2016	278.00		WALMSLEY AV	LOWERLINE	SMOKE	SWBNET,
047-037	047-035	02/25/2016	345.00	2900	BURDETTE	FIG	SMOKE	SWBNET,
047-038	047-044	03/03/2016	255.00		BURDETTE	FIG	SMOKE	SWBNET,
047-039	036-009	02/25/2016	350.00	7804	FIG	BURDETTE	SMOKE	SWBNET,
047-040	047-039	02/25/2016	296.00	3040	BURDETTE	COLAPISSA	SMOKE	SWBNET,
047-041	036-003	02/25/2016	350.00		COLAPISSA	BURDETTE	SMOKE	SWBNET,
047-042	047-041	02/25/2016	202.00		BURDETTE	EARHART BL	SMOKE	SWBNET,
047-043	047-027	02/25/2016	230.00		WALMSLEY AV	PINE	SMOKE	SWBNET,
047-044	047-037	03/03/2016	47.00		BURDETTE	FIG	SMOKE	SWBNET,
047-045	047-024	03/03/2016	96.00		PRITCHARD PL	PANAMA CT	SMOKE	SWBNET,
049-001	169-020	02/25/2016	330.00	4800	EUPHROSINE	S GENOIS	SMOKE	SWBNET,
049-002	049-001	02/25/2016	128.00	1057	S GENOIS	WASHINGTON AV	SMOKE	SWBNET,
049-003	049-001	02/25/2016	312.00	1007	S GENOIS	PALMETTO	SMOKE	SWBNET,
049-004	049-001	02/25/2016	210.00		EUPHROSINE	WASHINGTON AV	SMOKE	SWBNET,
049-005	049-004	02/25/2016	508.00	4940	WASHINGTON AV	PALMETTO	SMOKE	SWBNET,
049-006	049-005	02/25/2016	162.00	7225	WASHINGTON AV	BROADWAY	SMOKE	SWBNET,
049-007	049-006	02/25/2016	291.00	7242	WASHINGTON AV	PINE	SMOKE	SWBNET,
049-008	049-007	02/26/2016	291.00		WASHINGTON AV	LOWERLINE	SMOKE	SWBNET,
049-009	049-007	02/26/2016	350.00	3932	PINE	DIXON	SMOKE	SWBNET,
049-010	049-009	02/26/2016	135.00	7108	DIXON	BROADWAY	SMOKE	SWBNET,
049-011	049-041	03/03/2016	160.00		DIXON	LOWERLINE	SMOKE	SWBNET,
049-012	049-011	02/26/2016	143.00		LOWERLINE	DIXON	SMOKE	SWBNET,
049-013	049-039	03/03/2016	330.00	3950	PINE	HOWARD	SMOKE	SWBNET,
049-014	049-009	02/26/2016	290.00	3335	PINE	HOWARD	SMOKE	SWBNET,
049-027	049-030	02/26/2016	364.00	4082	S GENOIS	DIXON	SMOKE	SWBNET,
049-028	049-027	02/26/2016	313.00	901	S GENOIS	HOWARD	SMOKE	SWBNET,
049-029	049-027	02/26/2016	275.00	4833	DIXON	S TELEMACHUS	SMOKE	SWBNET,
049-030	169-022	03/03/2016	339.00	4800	PALMETTO	S GENOIS	SMOKE	SWBNET,

049-031	049-030	02/26/2016	328.00	4836	PALMETTO	S TELEMACHUS	SMOKE	SWBNET,
049-032	049-031	02/26/2016	267.00	1021	S TELEMACHUS	WASHINGTON AV	SMOKE	SWBNET,
049-033	049-031	02/26/2016	195.00	4918	PALMETTO	WASHINGTON AV	SMOKE	SWBNET,
049-034	049-031	02/26/2016	366.00	943	S TELEMACHUS	DIXON	SMOKE	SWBNET,
049-035	049-034	02/26/2016	355.00	900	S TELEMACHUS	HOWARD	SMOKE	SWBNET,
049-036	049-034	02/26/2016	330.00	4936	DIXON	S CORTEZ	SMOKE	SWBNET,
049-037	049-036	02/26/2016	393.00	900	S CORTEZ	HOWARD	SMOKE	SWBNET,
049-039	049-009	03/03/2016	74.00	3900	PINE	DIXON	SMOKE	SWBNET,
049-040	049-039	03/03/2016	143.00		PINE	DIXON	SMOKE	SWBNET,
049-041	049-040	03/03/2016	110.00		DIXON	LOWERLINE	SMOKE	SWBNET,
050-001	051-009	03/03/2016	370.00		WALNUT	MAGAZINE	SMOKE	SWBNET,
050-002	050-001	02/26/2016	285.00	7050	MAGAZINE	AUDUBON	SMOKE	SWBNET,
050-003	050-001	02/29/2016	152.00	7000	MAGAZINE	WEST AV	SMOKE	SWBNET,
050-005	050-001	02/29/2016	305.00	171	WALNUT	CONSTANCE	SMOKE	SWBNET,
050-006	050-005	02/29/2016	164.00	7029	CONSTANCE	LEAKE AV	SMOKE	SWBNET,
050-007	050-005	02/29/2016	168.00		CONSTANCE	WEST AV	SMOKE	SWBNET,
051-001	052-012	02/29/2016	330.00	326	WALNUT	PERRIER	SMOKE	SWBNET,
051-002	051-001	02/29/2016	290.00	7038	PERRIER	AUDUBON	SMOKE	SWBNET,
051-002	052-013	02/29/2016	330.00		AUDUBON	PERRIER	SMOKE	SWBNET,
051-004	051-003	02/29/2016	285.00	243	BROADWAY	COLISEUM	SMOKE	SWBNET,
051-005	051-002	02/29/2016	290.00	303	AUDUBON	COLISEUM	SMOKE	SWBNET,
051-006	051-001	02/29/2016	340.00	301	WALNUT	COLISEUM	SMOKE	SWBNET,
051-007	051-006	03/01/2016	340.00	285	WALNUT	CHESTNUT	SMOKE	SWBNET,
051-008	051-007	03/01/2016	232.00	7050	CHESTNUT	AUDUBON	SMOKE	SWBNET,
051-009	051-007	03/01/2016	362.00	225	WALNUT	CAMP	SMOKE	SWBNET,
051-010	051-006	03/01/2016	290.00	7050	COLISEUM	AUDUBON	SMOKE	SWBNET,
051-011	051-010	03/01/2016	342.00	211	AUDUBON	CHESTNUT	SMOKE	SWBNET,
051-012	051-011	03/01/2016	275.00	7130	CHESTNUT	BROADWAY	SMOKE	SWBNET,
051-013	051-012	03/01/2016	286.00	286	BROADWAY	CAMP	SMOKE	SWBNET,
051-014	051-011	03/01/2016	359.00	227	AUDUBON	CAMP	SMOKE	SWBNET,
051-015	051-014	03/01/2016	232.20	7021	CAMP	WALNUT	SMOKE	SWBNET,
051-016	051-014	03/01/2016	233.00	7120	CAMP	BROADWAY	SMOKE	SWBNET,
051-017	051-016	03/01/2016	130.00	127	BROADWAY	LEAKE AV	SMOKE	SWBNET,
051-018	051-017	03/01/2016	93.00	117	LEAKE AV	MAGAZINE	SMOKE	SWBNET,
052-001	053-013	03/01/2016	350.00	500	AUDUBON	BENJAMIN	SMOKE	SWBNET,
052-002	052-001	03/01/2016	260.00	7130	BENJAMIN	BROADWAY	SMOKE	SWBNET,
052-003	052-001	03/01/2016	212.00	7010	BENJAMIN	WALNUT	SMOKE	SWBNET,
052-004	052-001	03/02/2016	330.00	450	AUDUBON	HURST	SMOKE	SWBNET,
052-005	052-004	03/02/2016	285.00		HURST	WALNUT	SMOKE	SWBNET,
052-006	052-005	03/02/2016	263.00	440	WALNUT	BENJAMIN	SMOKE	SWBNET,
052-007	052-005	03/02/2016	280.00	476	WALNUT	GARFIELD	SMOKE	SWBNET,
052-008	052-004	03/03/2016	349.00	444	AUDUBON	GARFIELD	SMOKE	SWBNET,
052-009	052-008	03/02/2016	285.00		GARFIELD	WALNUT	SMOKE	SWBNET,
052-010	052-009	03/02/2016	340.00	386	WALNUT	PITT	SMOKE	SWBNET,
052-011	052-010	03/02/2016	328.00	366	WALNUT	PRYTANIA	SMOKE	SWBNET,
052-012	052-011	03/02/2016	20.00	824	WALNUT	PRYTANIA	SMOKE	SWBNET,
052-013	052-012	03/14/2016	290.00	7038	PRYTANIA	AUDUBON	SMOKE	SWBNET,

052-017	052-008	03/14/2016	300.00	401	AUDUBON	PITT	SMOKE	SWBNET,
052-018	052-017	03/19/2016	330.00	373	AUDUBON	PRYTANIA	SMOKE	SWBNET,
053-003	053-001	03/14/2016	300.00	7042	HAMPSON	AUDUBON	SMOKE	SWBNET,
053-004	053-003	03/14/2016	335.00	621	AUDUBON	ST CHARLES AV	SMOKE	SWBNET,
053-010	053-005	03/22/2016	300.00	7030	ST CHARLES AV	AUDUBON	SMOKE	SWBNET,
053-011	053-010	03/14/2016	90.00	599	AUDUBON	ST CHARLES AV	SMOKE	SWBNET,
053-012	053-011	03/14/2016	148.00	7114	ST CHARLES AV	BROADWAY	SMOKE	SWBNET,
053-013	053-011	03/14/2016	543.00	541	AUDUBON	DOMINICAN	SMOKE	SWBNET,
053-014	053-013	03/14/2016	270.00	7131	DOMINICAN	BROADWAY	SMOKE	SWBNET,
053-015	053-014	03/14/2016	15.00	7131	DOMINICAN	BROADWAY	SMOKE	SWBNET,
053-018	053-010	03/23/2016	273.00	6915	ST CHARLES AV	WALNUT	SMOKE	SWBNET,
053-019	053-018	03/23/2016	370.00	570	WALNUT	DOMINICAN	SMOKE	SWBNET,
053-020	053-019	03/14/2016	251.00	530	WALNUT	DOMINICAN	SMOKE	SWBNET,
053-021	053-020	03/14/2016	267.00	500	WALNUT	BENJAMIN	SMOKE	SWBNET,
053-026	053-014	03/21/2016	215.00		BROADWAY	ST CHARLES AV	SMOKE	SWBNET,
053-027	053-026	03/18/2016	260.00	585	BROADWAY	ST CHARLES AV	SMOKE	SWBNET,
053-028	053-014	03/18/2016	300.00	501	BROADWAY	BENJAMIN	SMOKE	SWBNET,
054-007	054-005	03/15/2016	300.00	7042	FRERET	AUDUBON	SMOKE	SWBNET,
054-008	054-007	03/15/2016	231.00	7029	FRERET	AUDUBON PL	SMOKE	SWBNET,
054-009	054-008	03/15/2016	45.00		FRERET	AUDUBON PL	SMOKE	SWBNET,
054-010	054-009	03/15/2016	360.00	8	AUDUBON PL	HAMPSON	SMOKE	SWBNET,
054-011	054-010	03/15/2016	375.00		AUDUBON PL	HAMPSON	SMOKE	SWBNET,
054-012	054-007	03/15/2016	270.00	906	AUDUBON	BURTHE	SMOKE	SWBNET,
054-014	054-013	03/15/2016	300.00	7100	BURTHE	AUDUBON	SMOKE	SWBNET,
054-015	054-014	03/15/2016	250.00	821	AUDUBON	MAPLE	SMOKE	SWBNET,
054-020	054-019	03/15/2016	300.00		MAPLE	AUDUBON	SMOKE	SWBNET,
054-021	054-020	03/15/2016	260.00	710	AUDUBON	HAMPSON	SMOKE	SWBNET,
054-024	054-001	03/15/2016	300.00	7100	ZIMPEL	AUDUBON	SMOKE	SWBNET,
054-025	054-024	03/16/2016	280.00	1014	AUDUBON	FRERET	SMOKE	SWBNET,
054-026	054-024	03/16/2016	236.00	7104	ZIMPEL	AUDUBON PL	SMOKE	SWBNET,
055-001	072-026	03/21/2016	215.00		PLUM	LAW RD	SMOKE	SWBNET,
055-002	055-001	03/16/2016	100.00		PLUM	LAW RD	SMOKE	SWBNET,
055-004	055-003	03/16/2016	20.00		PLUM	LAW RD	SMOKE	SWBNET,
055-005	055-004	03/16/2016	277.00		PLUM	LAW RD	SMOKE	SWBNET,
055-010	055-046	03/21/2016	20.00		LAW RD	FRERET	SMOKE	SWBNET,
055-012	055-011	03/16/2016	135.00		LAW RD	FRERET	SMOKE	SWBNET,
055-014	055-051	03/22/2016	245.00		NEWCOMB PL	PLUM	SMOKE	SWBNET,
055-015	055-050	03/22/2016	60.00		NEWCOMB PL	PLUM	SMOKE	SWBNET,
055-016	055-015	03/16/2016	200.00		PLUM	AUDUBON	SMOKE	SWBNET,
055-017	055-016	03/16/2016	250.00	7048	PLUM	AUDUBON	SMOKE	SWBNET,
055-018	055-017	03/16/2016	305.00	1339	AUDUBON	WILLOW	SMOKE	SWBNET,
055-030	055-028	03/16/2016	295.00	1435	PINE	JEANNETTE	SMOKE	SWBNET,
055-031	055-027	03/17/2016	300.00	7101	WILLOW	AUDUBON	SMOKE	SWBNET,
055-032	055-031	03/17/2016	202.00	7017	WILLOW	NEWCOMB PL	SMOKE	SWBNET,
055-033	055-031	03/17/2016	356.00	1437	AUDUBON	JEANNETTE	SMOKE	SWBNET,
055-034	055-033	03/17/2016	190.00	7010	JEANNETTE	AUDUBON BL	SMOKE	SWBNET,
055-036	055-033	03/17/2016	8.00		JEANNETTE	AUDUBON	SMOKE	SWBNET,

055-036	055-035	03/17/2016	292.00	7100	JEANNETTE	AUDUBON	SMOKE	SWBNET,
055-038	072-032	03/17/2016	200.00		WILLOW	AUDUBON BL	SMOKE	SWBNET,
055-039	055-038	03/23/2016	407.00		WILLOW	AUDUBON BL	SMOKE	SWBNET,
055-040	056-017	03/17/2016	335.00		AUDUBON BL	WILLOW	SMOKE	SWBNET,
055-041	055-040	03/17/2016	330.00	4	AUDUBON BL	WILLOW	SMOKE	SWBNET,
055-042	055-017	03/17/2016	25.00		AUDUBON	PLUM	SMOKE	SWBNET,
055-043	055-005	03/22/2016	33.00		NEWCOMB PL	PLUM	SMOKE	SWBNET,
055-044	055-043	03/22/2016	19.00		NEWCOMB PL	PLUM	SMOKE	SWBNET,
055-045	055-044	03/22/2016	159.00		NEWCOMB PL	PLUM	SMOKE	SWBNET,
055-046	055-045	03/22/2016	236.00		NEWCOMB PL	PLUM	SMOKE	SWBNET,
055-047	055-046	03/22/2016	165.00		NEWCOMB PL	PLUM	SMOKE	SWBNET,
055-048	055-047	03/22/2016	38.00		NEWCOMB PL	PLUM	SMOKE	SWBNET,
055-049	055-046	03/22/2016	249.00		NEWCOMB PL	PLUM	SMOKE	SWBNET,
055-050	055-049	03/22/2016	199.00		NEWCOMB PL	PLUM	SMOKE	SWBNET,
055-051	055-050	03/22/2016	25.00		NEWCOMB PL	PLUM	SMOKE	SWBNET,
056-002	055-033	03/17/2016	355.00		AUDUBON	BIRCH	SMOKE	SWBNET,
056-002	056-001	03/17/2016	300.00	7030	BIRCH	AUDUBON	SMOKE	SWBNET,
056-003	056-002	03/18/2016	180.00		BIRCH	AUDUBON BL	SMOKE	SWBNET,
056-004	056-002	03/23/2016	355.00	1631	AUDUBON	GREEN	SMOKE	SWBNET,
056-004	056-007	03/18/2016	300.00		GREEN	AUDUBON	SMOKE	SWBNET,
056-005	056-004	03/18/2016	169.00		GREEN	AUDUBON BL	SMOKE	SWBNET,
056-006	056-004	03/18/2016	300.00	1735	AUDUBON	HICKORY	SMOKE	SWBNET,
056-013	056-008	03/18/2016	300.00	7101	HICKORY	AUDUBON	SMOKE	SWBNET,
056-014	056-013	03/18/2016	300.00	1837	AUDUBON	COHN	SMOKE	SWBNET,
056-015	056-013	03/18/2016	392.00		HICKORY	AUDUBON BL	SMOKE	SWBNET,
056-016	056-015	03/18/2016	345.00	75	AUDUBON BL	WILLOW	SMOKE	SWBNET,
056-017	056-016	03/18/2016	345.00	50	AUDUBON BL	WILLOW	SMOKE	SWBNET,
056-018	056-015	03/18/2016	400.00	168	AUDUBON BL	S CLAIBORNE AV	SMOKE	SWBNET,
056-020	056-019	03/21/2016	15.00		COHN	BROADWAY	SMOKE	SWBNET,
056-021	056-020	03/21/2016	285.00	7100	COHN	AUDUBON	SMOKE	SWBNET,
056-022	056-021	03/21/2016	155.00		COHN	AUDUBON BL	SMOKE	SWBNET,
056-031	056-021	03/21/2016	300.00	1938	AUDUBON	SPRUCE	SMOKE	SWBNET,
057-001	056-020	03/24/2016	352.00	2001	BROADWAY	SPRUCE	SMOKE	SWBNET,
057-002	057-001	03/23/2016	283.00	7225	SPRUCE	AUDUBON	SMOKE	SWBNET,
057-003	057-002	03/21/2016	299.00	2032	AUDUBON	PANOLA	SMOKE	SWBNET,
057-004	057-001	03/24/2016	347.00	2047	BROADWAY	PANOLA	SMOKE	SWBNET,
057-005	057-004	03/24/2016	280.00	7218	PANOLA	AUDUBON	SMOKE	SWBNET,
057-006	057-004	03/21/2016	18.00	2101	BROADWAY	PANOLA	SMOKE	SWBNET,
057-007	057-006	03/21/2016	283.00	7219	PANOLA	AUDUBON	SMOKE	SWBNET,
057-008	057-007	03/21/2016	295.00	2133	AUDUBON	SYCAMORE	SMOKE	SWBNET,
057-009	057-006	03/15/2016	352.00	2135	BROADWAY	SYCAMORE	SMOKE	SWBNET,
057-010	057-009	03/15/2016	285.00	7100	SYCAMORE	AUDUBON	SMOKE	SWBNET,
057-011	057-010	03/23/2016	73.00		AUDUBON	S CLAIBORNE AV	SMOKE	SWBNET,
057-012	057-011	03/15/2016	340.00		S CLAIBORNE AV	AUDUBON BL	SMOKE	SWBNET,
057-013	057-009	03/15/2016	275.00		BROADWAY	S CLAIBORNE AV	SMOKE	SWBNET,
057-013	057-014	03/15/2016	35.00		S CLAIBORNE AV	BROADWAY	SMOKE	SWBNET,
057-014	058-003	03/15/2016	160.00		BROADWAY	S CLAIBORNE AV	SMOKE	SWBNET,

057-027	056-018	03/15/2016	405.00	218	AUDUBON BL	S CLAIBORNE AV	SMOKE	SWBNET,
057-028	057-027	03/15/2016	243.00	238	AUDUBON BL	S CLAIBORNE AV	SMOKE	SWBNET,
057-029	057-028	03/15/2016	180.00	248	AUDUBON BL	S CLAIBORNE AV	SMOKE	SWBNET,
057-030	073-050	03/23/2016	140.00		S CLAIBORNE AV	VERSAILLES BL	SMOKE	SWBNET,
057-031	057-030	03/15/2016	168.00		S CLAIBORNE AV	VERSAILLES BL	SMOKE	SWBNET,
058-001	059-023	03/23/2016	366.00	2301	BROADWAY	S CLAIBORNE AV	SMOKE	SWBNET,
058-002	058-001	03/15/2016	240.00	7215	S CLAIBORNE AV	PINE	SMOKE	SWBNET,
058-004	059-026	03/15/2016	85.00	2300	PINE	S CLAIBORNE AV	SMOKE	SWBNET,
058-005	059-022	03/15/2016	250.00	2319	AUDUBON	S CLAIBORNE AV	SMOKE	SWBNET,
058-006	058-005	03/15/2016	267.00	2235	AUDUBON	S CLAIBORNE AV	SMOKE	SWBNET,
058-007	058-006	03/23/2016	150.00	7017	S CLAIBORNE AV	AUDUBON BL	SMOKE	SWBNET,
058-008	059-018	03/16/2016	332.00	302	AUDUBON BL	S CLAIBORNE AV	SMOKE	SWBNET,
058-009	058-008	03/16/2016	345.00	260	AUDUBON BL	S CLAIBORNE AV	SMOKE	SWBNET,
058-010	058-009	03/16/2016	340.00	252	AUDUBON PL	S CLAIBORNE AV	SMOKE	SWBNET,
058-011	059-036	03/16/2016	340.00	27	VERSAILLES BL	S CLAIBORNE AV	SMOKE	SWBNET,
058-012	058-011	03/16/2016	355.00	15	VERSAILLES BL	S CLAIBORNE AV	SMOKE	SWBNET,
058-013	058-012	03/16/2016	365.00	1	VERSAILLES BL	S CLAIBORNE AV	SMOKE	SWBNET,
059-001	047-027	03/23/2016	362.00	2701	BROADWAY	BROAD PL	SMOKE	SWBNET,
059-002	059-001	03/16/2016	263.00	7229	BROAD PL	PINE	SMOKE	SWBNET,
059-003	059-001	03/16/2016	127.00	7203	BROAD PL	TRIANON PL	SMOKE	SWBNET,
059-004	059-003	03/16/2016	400.00	7003	BROAD PL	AUDUBON	SMOKE	SWBNET,
059-005	047-028	03/16/2016	423.00	2701	AUDUBON	BROAD PL	SMOKE	SWBNET,
059-006	059-003	03/16/2016	103.00		BROADWAY	BROAD PL	SMOKE	SWBNET,
059-007	059-006	03/16/2016	78.00		BROADWAY	FONTAINEBLEAU DR	SMOKE	SWBNET,
059-008	059-007	03/16/2016	314.00	79	FONTAINEBLEAU DR	PINE	SMOKE	SWBNET,
059-009	059-008	03/16/2016	220.00	2625	PINE	BROAD PL	SMOKE	SWBNET,
059-010	059-008	03/16/2016	235.00		FONTAINEBLEAU DR	LOWERLINE	SMOKE	SWBNET,
059-011	059-007	03/23/2016	40.00	2525	BROADWAY	FONTAINEBLEAU DR	SMOKE	SWBNET,
059-012	059-011	03/17/2016	260.00	88	FONTAINEBLEAU DR	PINE	SMOKE	SWBNET,
059-013	059-011	03/17/2016	217.00	94	FONTAINEBLEAU DR	AUDUBON	SMOKE	SWBNET,
059-014	059-013	03/17/2016	210.00	102	FONTAINEBLEAU DR	AUDUBON	SMOKE	SWBNET,
059-015	059-014	03/17/2016	180.00	340	FONTAINEBLEAU DR	AUDUBON BL	SMOKE	SWBNET,
059-016	059-015	03/17/2016	355.00	438	AUDUBON BL	WALMSLEY AV	SMOKE	SWBNET,
059-017	059-016	03/17/2016	290.00	500	AUDUBON BL	WALMSLEY AV	SMOKE	SWBNET,
059-018	059-015	03/17/2016	335.00	296	AUDUBON BL	S CLAIBORNE AV	SMOKE	SWBNET,
059-019	059-011	03/17/2016	350.00	2431	BROADWAY	NELSON	SMOKE	SWBNET,
059-020	059-019	03/17/2016	283.00	2424	NELSON	AUDUBON	SMOKE	SWBNET,
059-021	059-020	03/18/2016	205.00	2520	AUDUBON	FONTAINEBLEAU DR	SMOKE	SWBNET,
059-023	059-019	03/18/2016	355.00	2347	BROADWAY	MOBILE	SMOKE	SWBNET,
059-025	059-024	03/18/2016	300.00	2539	PINE	FONTAINEBLEAU DR	SMOKE	SWBNET,
059-026	059-024	03/18/2016	357.00	2401	PINE	MOBILE	SMOKE	SWBNET,
059-027	059-026	03/18/2016	220.00		MOBILE	LOWERLINE	SMOKE	SWBNET,
059-028	059-024	03/18/2016	235.00		NELSON	LOWERLINE	SMOKE	SWBNET,
059-029	047-018	03/18/2016	189.00		PINE	BROAD PL	SMOKE	SWBNET,
059-030	059-036	03/18/2016	295.00	26	VERSAILLES BL	FONTAINBLEAU PL	SMOKE	SWBNET,
059-031	059-030	03/18/2016	310.00	57	VERSAILLES BL	FONTAINBLEAU PL	SMOKE	SWBNET,
059-032	076-011	03/18/2016	365.00		FONTAINEBLEAU DR	VERSAILLES BL	SMOKE	SWBNET,

059-033	059-032	03/21/2016	13.00	6401	FONTAINEBLEAU DR	VERSAILLES BL	SMOKE	SWBNET,
059-034	059-033	03/21/2016	163.00	6911	FONTAINEBLEAU DR	AUDUBON BL	SMOKE	SWBNET,
059-035	059-032	03/21/2016	285.00	66	VERSAILLES BL	WALMSLEY AV	SMOKE	SWBNET,
059-036	076-043	03/21/2016	390.00		MC KENNA	VERSAILLES BL	SMOKE	SWBNET,
059-037	046-029	03/21/2016	215.00		FONTAINEBLEAU DR	PINE	SMOKE	SWBNET,
060-001	060-PS1	03/23/2016	68.00		AUDUBON PARK	MISSISSIPPI RIVER	SMOKE	SWBNET,
060-002	060-001	03/21/2016	82.00		AUDUBON PARK	MISSISSIPPI RIVER	SMOKE	SWBNET,
060-003	060-002	03/21/2016	274.00		AUDUBON PARK	MISSISSIPPI RIVER	SMOKE	SWBNET,
060-004	060-003	03/21/2016	284.00		AUDUBON PARK	MISSISSIPPI RIVER	SMOKE	SWBNET,
060-005	060-001	03/21/2016	263.00		AUDUBON PARK	MISSISSIPPI RIVER	SMOKE	SWBNET,
060-006	060-005	03/21/2016	261.00		AUDUBON PARK	MISSISSIPPI RIVER	SMOKE	SWBNET,
060-007	060-006	03/21/2016	225.00		AUDUBON PARK	MISSISSIPPI RIVER	SMOKE	SWBNET,
060-008	060-007	03/21/2016	225.00		AUDUBON PARK	MISSISSIPPI RIVER	SMOKE	SWBNET,
060-009	060-008	03/21/2016	20.00		AUDUBON PARK	MISSISSIPPI RIVER	SMOKE	SWBNET,
060-010	060-006	03/23/2016	84.00		AUDUBON PARK	MISSISSIPPI RIVER	SMOKE	SWBNET,
060-011	060-004	03/21/2016	33.00		AUDUBON PARK	MISSISSIPPI RIVER	SMOKE	SWBNET,
061-003	067-041	03/21/2016	300.00		AUDUBON PARK	EAST DR	SMOKE	SWBNET,
061-004	061-003	03/22/2016	210.00		AUDUBON PARK	EAST DR	SMOKE	SWBNET,
061-011	050-003	03/23/2016	25.00	7000	MAGAZINE	AUDUBON PARK	SMOKE	SWBNET,
061-012	061-011	03/22/2016	115.00		MAGAZINE	AUDUBON PARK	SMOKE	SWBNET,
061-013	061-012	03/22/2016	315.00		MAGAZINE	AUDUBON PARK	SMOKE	SWBNET,
061-014	061-013	03/22/2016	310.00		MAGAZINE	AUDUBON PARK	SMOKE	SWBNET,
061-015	061-014	03/22/2016	25.00		MAGAZINE	AUDUBON PARK	SMOKE	SWBNET,
062-001	068-028	03/23/2016	335.00		AUDUBON PARK	EXPOSITION BL	SMOKE	SWBNET,
062-002	062-001	03/22/2016	515.00		AUDUBON PARK	MAGAZINE	SMOKE	SWBNET,
062-003	062-002	03/22/2016	385.00		AUDUBON PARK	MAGAZINE	SMOKE	SWBNET,
062-004	062-001	03/22/2016	275.00		EXPOSITION BL	MAGAZINE	SMOKE	SWBNET,
062-005	069-043	03/23/2016	330.00		EXPOSITION BL	AUDUBON PARK	SMOKE	SWBNET,
064-003	065-009	03/22/2016	405.00		LAW RD	ST CHARLES AV	SMOKE	SWBNET,
064-004	064-003	03/22/2016	165.00		LAW RD	ST CHARLES AV	SMOKE	SWBNET,
064-005	064-004	03/22/2016	135.00		LAW RD	ST CHARLES AV	SMOKE	SWBNET,
064-006	064-005	03/22/2016	150.00		LAW RD	ST CHARLES AV	SMOKE	SWBNET,
064-007	064-006	03/23/2016	190.00		LAW RD	ST CHARLES AV	SMOKE	SWBNET,
066-010	067-047	06/23/2016	333.00	6077	WEBSTER	TCHOUPITOULAS	SMOKE	SWBNET,
068-035	069-039	07/13/2016	280.00	1208	CALHOUN	PERRIER	SMOKE	SWBNET,
068-036	069-030	07/13/2016	290.00	1204	STATE	PERRIER	SMOKE	SWBNET,
068-037	080-025	07/13/2016	196.00	5907	PERRIER	STATE	SMOKE	SWBNET,
068-038	068-037	07/13/2016	150.00	5945	PERRIER	STATE	SMOKE	SWBNET,
068-039	080-027	07/14/2016	180.00	5910	PERRIER	STATE	SMOKE	SWBNET,
068-040	068-039	07/14/2016	205.00	5826	PERRIER	STATE	SMOKE	SWBNET,
068-041	068-040	07/14/2016	275.00	1105	STATE	COLISEUM	SMOKE	SWBNET,
068-042	080-031	07/14/2016	204.00	5924	COLISEUM	STATE	SMOKE	SWBNET,
068-043	068-042	07/14/2016	243.00	5944	COLISEUM	STATE	SMOKE	SWBNET,
068-044	068-043	07/14/2016	284.00	1009	STATE	CHESTNUT	SMOKE	SWBNET,
068-045	080-032	01/28/2016	200.00	5801	CHESTNUT	STATE	SMOKE	SWBNET,
068-046	068-045	01/28/2016	250.00	5954	CHESTNUT	STATE	SMOKE	SWBNET,
068-047	068-046	07/14/2016	290.00	901	STATE	CAMP	SMOKE	SWBNET,

068-048	080-036	07/15/2016	308.00	5944	CAMP	STATE	SMOKE	SWBNET,
068-049	068-048	07/15/2016	180.00	5962	CAMP	STATE	SMOKE	SWBNET,
068-050	068-049	07/15/2016	280.00	709	STATE	MAGAZINE	SMOKE	SWBNET,
068-052	062-005	07/15/2016	120.00	6333	PERRIER	CALHOUN	SMOKE	SWBNET,
068-053	068-018	07/15/2016	135.00	6050	CHESTNUT	STATE	SMOKE	SWBNET,
068-054	068-015	07/15/2016	194.00	6046	COLISEUM	STATE	SMOKE	SWBNET,
068-055	068-056	07/15/2016	105.00	6181	CAMP	STATE	SMOKE	SWBNET,
068-056	068-021	07/15/2016	167.00	6120	CAMP	STATE	SMOKE	SWBNET,
069-001	070-011	07/14/2016	310.00	1644	STATE	BENJAMIN	SMOKE	SWBNET,
069-002	069-001	07/14/2016	225.00	6028	BENJAMIN	WEBSTER	SMOKE	SWBNET,
069-003	069-002	07/14/2016	255.00	6056	BENJAMIN	WEBSTER	SMOKE	SWBNET,
069-004	069-003	07/13/2016	330.00	1505	WEBSTER	HURST	SMOKE	SWBNET,
069-005	069-004	07/13/2016	313.00	6201	HURST	HENRY CLAY AV	SMOKE	SWBNET,
069-006	069-005	07/13/2016	325.00	1544	HENRY CLAY AV	BENJAMIN	SMOKE	SWBNET,
069-007	069-005	07/15/2016	28.00	1473	HENRY CLAY AV	HURST	SMOKE	SWBNET,
069-008	069-007	07/13/2016	298.00	6230	HURST	CALHOUN	SMOKE	SWBNET,
069-009	069-008	07/13/2016	300.00	1537	CALHOUN	BENJAMIN	SMOKE	SWBNET,
069-010	069-008	07/15/2016	155.00	6322	HURST	HOLIDAY AL	SMOKE	SWBNET,
069-011	069-010	07/13/2016	345.00		HOLIDAY AL	BENJAMIN	SMOKE	SWBNET,
069-012	069-010	07/13/2016	137.00	6334	HURST	EXPOSITION BL	SMOKE	SWBNET,
069-013	069-012	07/13/2016	275.00	1451	EXPOSITION BL	GARFIELD	SMOKE	SWBNET,
069-014	069-008	07/13/2016	330.00	1443	CALHOUN	GARFIELD	SMOKE	SWBNET,
069-015	069-014	07/15/2016	160.00	6320	GARFIELD	EXPOSITION BL	SMOKE	SWBNET,
069-016	069-015	07/15/2016	265.00	53	HOLIDAY AL	PITT	SMOKE	SWBNET,
069-017	069-001	07/15/2016	350.00	1472	STATE	HURST	SMOKE	SWBNET,
069-018	069-017	07/15/2016	240.00	6034	HURST	WEBSTER	SMOKE	SWBNET,
069-019	069-018	07/15/2016	212.00	6056	HURST	WEBSTER	SMOKE	SWBNET,
069-020	069-017	07/15/2016	250.00	5800	HURST	ELEONORE	SMOKE	SWBNET,
069-021	069-017	07/15/2016	340.00	1430	STATE	GARFIELD	SMOKE	SWBNET,
069-022	069-021	07/14/2016	250.00	6036	GARFIELD	WEBSTER	SMOKE	SWBNET,
069-023	069-022	07/15/2016	258.00	6058	GARFIELD	WEBSTER	SMOKE	SWBNET,
069-024	069-023	07/14/2016	290.00	1475	WEBSTER	HURST	SMOKE	SWBNET,
069-025	069-023	07/14/2016	285.00	1403	WEBSTER	PITT	SMOKE	SWBNET,
069-026	069-021	07/15/2016	340.00	1334	STATE	PITT	SMOKE	SWBNET,
069-027	069-026	07/15/2016	265.00	5801	PITT	ELEONORE	SMOKE	SWBNET,
069-028	069-026	07/15/2016	255.00	6034	PITT	WEBSTER	SMOKE	SWBNET,
069-029	069-028	07/15/2016	215.00	6080	PITT	WEBSTER	SMOKE	SWBNET,
069-030	069-026	07/15/2016	345.00	1236	STATE	PRYTANIA	SMOKE	SWBNET,
069-031	069-030	07/15/2016	335.00	6034	PRYTANIA	WEBSTER	SMOKE	SWBNET,
069-032	069-031	07/15/2016	210.00	6056	PRYTANIA	WEBSTER	SMOKE	SWBNET,
069-033	069-032	07/15/2016	20.00	1300	WEBSTER	PRYTANIA	SMOKE	SWBNET,
069-034	069-033	07/15/2016	275.00	1336	WEBSTER	PITT	SMOKE	SWBNET,
069-035	069-032	07/15/2016	330.00	6170	PRYTANIA	HENRY CLAY AV	SMOKE	SWBNET,
069-036	069-035	07/15/2016	343.00	1337	HENRY CLAY AV	PITT	SMOKE	SWBNET,
069-037	069-036	07/15/2016	339.00	1435	HENRY CLAY AV	GARFIELD	SMOKE	SWBNET,
069-038	069-037	07/15/2016	290.00	1473	HENRY CLAY AV	HURST	SMOKE	SWBNET,
069-039	069-035	07/15/2016	330.00	6230	PRYTANIA	CALHOUN	SMOKE	SWBNET,

069-040	069-039	07/25/2016	343.00	1335	CALHOUN	PITT	SMOKE	SWBNET,
069-041	069-040	07/25/2016	290.00	1440	CALHOUN	GARFIELD	SMOKE	SWBNET,
069-042	069-039	07/25/2016	160.00		PRYTANIA	HOLIDAY AL	SMOKE	SWBNET,
069-043	069-042	07/25/2016	145.00	6334	PRYTANIA	EXPOSITION BL	SMOKE	SWBNET,
069-044	069-042	07/25/2016	290.00		HOLIDAY AL	PITT	SMOKE	SWBNET,
069-047	069-003	08/01/2016	83.00		BENJAMIN	HENRY CLAY AV	SMOKE	SWBNET,
069-048	069-047	07/01/2016	25.00		BENJAMIN	HENRY CLAY AV	SMOKE	SWBNET,
069-049	069-048	08/01/2016	45.00		BENJAMIN	HENRY CLAY AV	SMOKE	SWBNET,
070-001	071-004	07/25/2016	365.00	1804	STATE	LOYOLA AV	SMOKE	SWBNET,
070-002	070-001	08/01/2016	488.00		LOYOLA AV	PALMER AV	SMOKE	SWBNET,
070-003	070-001	07/25/2016	340.00	1654	STATE	ST CHARLES AV	SMOKE	SWBNET,
070-004	070-003	07/25/2016	340.00	1628	STATE	ST CHARLES AV	SMOKE	SWBNET,
070-005	070-004	07/25/2016	265.00	1600	STATE	ST CHARLES AV	SMOKE	SWBNET,
070-006	070-005	07/25/2016	305.00	6149	ST CHARLES AV	PALMER AV	SMOKE	SWBNET,
070-007	070-006	07/25/2016	308.00	6153	ST CHARLES AV	PALMER AV	SMOKE	SWBNET,
070-008	070-007	07/25/2016	373.00	1651	PALMER AV	MARQUETTE PL	SMOKE	SWBNET,
070-009	070-007	07/25/2016	55.00	6201	ST CHARLES AV	PALMER AV	SMOKE	SWBNET,
070-010	070-009	07/25/2016	317.00	6243	ST CHARLES AV	CALHOUN	SMOKE	SWBNET,
070-011	070-005	07/02/2016	95.00		STATE	ST CHARLES AV	SMOKE	SWBNET,
070-012	070-011	08/01/2016	243.00	6020	ST CHARLES AV	WEBSTER	SMOKE	SWBNET,
070-013	070-012	07/25/2016	245.00	6058	ST CHARLES AV	WEBSTER	SMOKE	SWBNET,
070-014	070-013	07/25/2016	10.00	1595	WEBSTER	ST CHARLES AV	SMOKE	SWBNET,
070-015	070-013	07/25/2016	400.00	1543	WEBSTER	BENJAMIN	SMOKE	SWBNET,
070-016	070-014	07/25/2016	310.00	6200	ST CHARLES AV	HENRY CLAY AV	SMOKE	SWBNET,
070-017	070-016	07/26/2016	260.00	1560	HENRY CLAY AV	BENJAMIN	SMOKE	SWBNET,
070-018	070-017	07/26/2016	240.00	1544	HENRY CLAY AV	BENJAMIN	SMOKE	SWBNET,
070-019	070-016	07/26/2016	277.00	6230	ST CHARLES AV	CALHOUN	SMOKE	SWBNET,
070-020	070-019	07/26/2016	165.00	1578	CALHOUN	FIG AL	SMOKE	SWBNET,
070-021	070-020	08/01/2016	240.00		FIG AL	EXPOSITION BL	SMOKE	SWBNET,
070-022	070-020	07/26/2016	165.00	1561	CALHOUN	CORALIE	SMOKE	SWBNET,
070-023	070-022	07/26/2016	280.00	6330	CORALIE	EXPOSITION BL	SMOKE	SWBNET,
070-024	070-023	07/26/2016	255.00	1539	EXPOSITION BL	BENJAMIN	SMOKE	SWBNET,
070-025	070-022	07/26/2016	245.00	1543	CALHOUN	BENJAMIN	SMOKE	SWBNET,
070-026	071-018	07/26/2016	352.00	1734	PALMER AV	LOYOLA AV	SMOKE	SWBNET,
070-027	070-026	07/26/2016	290.00	6238	LOYOLA AV	CALHOUN	SMOKE	SWBNET,
070-028	070-026	07/26/2016	345.00	1700	PALMER AV	MARQUETTE PL	SMOKE	SWBNET,
070-029	070-028	07/26/2016	310.00	6240	MARQUETTE PL	CALHOUN	SMOKE	SWBNET,
070-031	070-030	07/26/2016	10.00	6238	LOYOLA AV	CALHOUN	SMOKE	SWBNET,
070-032	070-031	07/26/2016	295.00	1701	CALHOUN	MARQUETTE PL	SMOKE	SWBNET,
070-034	071-032	07/26/2016	350.00	1736	CALHOUN	LOYOLA AV	SMOKE	SWBNET,
070-035	070-034	08/01/2016	225.00	6330	LOYOLA AV	EXPOSITION BL	SMOKE	SWBNET,
070-036	070-034	07/26/2016	347.00	1700	CALHOUN	MARQUETTE PL	SMOKE	SWBNET,
070-037	070-036	07/26/2016	240.00	6332	MARQUETTE PL	EXPOSITION BL	SMOKE	SWBNET,
070-038	070-036	07/27/2016	270.00	1600	CALHOUN	ST CHARLES AV	SMOKE	SWBNET,
070-039	071-013	07/27/2016	355.00	1731	PALMER AV	LOYOLA AV	SMOKE	SWBNET,
070-040	070-039	07/27/2016	345.00	1701	PALMER AV	MARQUETTE PL	SMOKE	SWBNET,
070-041	070-040	07/27/2016	295.00	6120	MARQUETTE PL	PALMER AV	SMOKE	SWBNET,

071-001	072-004	07/27/2016	372.00	2138	STATE	S ROBERTSON	SMOKE	SWBNET,
071-002	071-001	07/27/2016	325.00	2032	STATE	FRERET	SMOKE	SWBNET,
071-003	071-002	07/27/2016	335.00	2011	STATE	LOYOLA AV	SMOKE	SWBNET,
071-004	071-003	07/27/2016	335.00	1847	STATE	LOYOLA AV	SMOKE	SWBNET,
071-005	071-002	07/27/2016	220.00	6025	FRERET	PALMER AV	SMOKE	SWBNET,
071-006	071-005	07/28/2016	255.00	2035	FRERET	PALMER AV	SMOKE	SWBNET,
071-007	071-006	07/28/2016	35.00	2101	PALMER AV	FRERET	SMOKE	SWBNET,
071-008	071-007	07/28/2016	318.00	6048	PALMER AV	S ROBERTSON	SMOKE	SWBNET,
071-009	071-008	07/28/2016	203.00	6024	S ROBERTSON	STATE	SMOKE	SWBNET,
071-010	071-006	07/28/2016	320.00	2001	PALMER AV	LASALLE PL	SMOKE	SWBNET,
071-011	071-010	08/01/2016	250.00		LASALLE PL	STATE	SMOKE	SWBNET,
071-012	071-010	07/28/2016	25.00		PALMER AV	LASALLE PL	SMOKE	SWBNET,
071-013	071-012	07/28/2016	345.00	1903	PALMER AV	CROMWELL PL	SMOKE	SWBNET,
071-014	071-013	07/28/2016	267.00		CROMWELL PL	PALMER AV	SMOKE	SWBNET,
071-015	071-006	07/28/2016	39.00	2038	FRERET	PALMER AV	SMOKE	SWBNET,
071-016	071-015	07/28/2016	345.00	2130	PALMER AV	S ROBERTSON	SMOKE	SWBNET,
071-017	071-015	07/28/2016	340.00	1938	PALMER AV	LASALLE PL	SMOKE	SWBNET,
071-018	071-017	07/28/2016	350.00	1900	PALMER AV	CROMWELL PL	SMOKE	SWBNET,
071-019	071-018	08/01/2016	315.00	1839	CROMWELL PL	CALHOUN	SMOKE	SWBNET,
071-020	071-015	07/28/2016	300.00	2020	FRERET	CALHOUN	SMOKE	SWBNET,
071-021	071-020	07/28/2016	310.00	2133	CALHOUN	S ROBERTSON	SMOKE	SWBNET,
071-022	071-020	07/28/2016	340.00	1931	CALHOUN	LASALLE PL	SMOKE	SWBNET,
071-023	071-022	07/28/2016	238.00	1907	CALHOUN	CROMWELL PL	SMOKE	SWBNET,
071-024	071-020	07/28/2016	43.00	6302	FRERET	CALHOUN	SMOKE	SWBNET,
071-025	071-024	07/28/2016	50.00	2100	CALHOUN	FRERET	SMOKE	SWBNET,
071-027	071-025	08/01/2016	290.00		CALHOUN	S ROBERTSON	SMOKE	SWBNET,
071-028	071-027	08/01/2016	195.00	6328	S ROBERTSON	LAW RD	SMOKE	SWBNET,
071-029	071-024	07/28/2016	195.00	6318	FRERET	LAW RD	SMOKE	SWBNET,
071-030	071-024	07/28/2016	340.00	6300	CALHOUN	LASALLE PL	SMOKE	SWBNET,
071-031	071-030	07/28/2016	205.00	6325	LASALLE PL	LAW RD	SMOKE	SWBNET,
071-032	071-030	07/28/2016	353.00	1900	CALHOUN	CROMWELL PL	SMOKE	SWBNET,
071-033	071-032	07/28/2016	220.00	6331	CROMWELL PL	LAW RD	SMOKE	SWBNET,
071-034	072-014	07/28/2016	295.00	2201	CALHOUN	S ROBERTSON	SMOKE	SWBNET,
071-035	072-028	07/29/2016	325.00	2204	CALHOUN	S ROBERTSON	SMOKE	SWBNET,
071-036	071-035	07/27/2016	205.00	6328	S ROBERTSON	LAW RD	SMOKE	SWBNET,
071-037	072-013	07/29/2016	323.00	2200	PALMER AV	S ROBERTSON	SMOKE	SWBNET,
071-038	072-011	07/29/2016	323.00	2203	PALMER AV	S ROBERTSON	SMOKE	SWBNET,
071-039	071-038	07/29/2016	205.00	6025	S ROBERTSON	STATE	SMOKE	SWBNET,
072-001	084-018	07/29/2016	442.00		CLARA	STATE	SMOKE	SWBNET,
072-002	072-001	07/29/2016	94.00		CLARA	STATE	SMOKE	SWBNET,
072-003	072-001	07/29/2016	40.00		CLARA	STATE	SMOKE	SWBNET,
072-004	072-003	07/19/2016	295.00		STATE	S ROBERTSON	SMOKE	SWBNET,
072-005	072-003	07/25/2016	360.00		STATE	WILLOW	SMOKE	SWBNET,
072-006	072-005	07/25/2016	12.00		STATE	WILLOW	SMOKE	SWBNET,
072-007	072-006	07/25/2016	275.00		STATE	DELORD	SMOKE	SWBNET,
072-008	072-007	07/28/2016	270.00		STATE	S CLAIBORNE AV	SMOKE	SWBNET,
072-009	072-039	07/29/2016	232.00		CLARA	PALMER AV	SMOKE	SWBNET,

072-010	072-009	07/25/2016	360.00		PALMER AV	MAGNOLIA	SMOKE	SWBNET,
072-011	072-010	07/25/2016	28.00		MAGNOLIA	PALMER AV	SMOKE	SWBNET,
072-012	072-011	07/25/2016	210.00		MAGNOLIA	STATE	SMOKE	SWBNET,
072-013	072-010	07/29/2016	30.00		MAGNOLIA	PALMER AV	SMOKE	SWBNET,
072-014	072-013	07/25/2016	275.00	1	MAGNOLIA	CALHOUN	SMOKE	SWBNET,
072-015	072-014	07/25/2016	300.00		CALHOUN	CLARA	SMOKE	SWBNET,
072-016	072-009	07/25/2016	18.00		PALMER AV	CLARA	SMOKE	SWBNET,
072-017	072-016	07/25/2016	24.00		CLARA	PALMER AV	SMOKE	SWBNET,
072-018	072-017	07/25/2016	330.00		PALMER AV	WILLOW	SMOKE	SWBNET,
072-019	072-018	07/25/2016	50.00		WILLOW	PALMER AV	SMOKE	SWBNET,
072-020	072-019	08/01/2016	295.00		PALMER AV	CLARA	SMOKE	SWBNET,
072-021	072-019	07/25/2016	20.00		PALMER AV	WILLOW	SMOKE	SWBNET,
072-023	072-021	07/25/2016	330.00		PALMER AV	DELORD	SMOKE	SWBNET,
072-024	072-023	07/25/2016	274.00		DELORD	STATE	SMOKE	SWBNET,
072-025	072-018	07/25/2016	355.00		PALMER AV	DELORD	SMOKE	SWBNET,
072-026	072-009	07/25/2016	329.00		CLARA	CALHOUN	SMOKE	SWBNET,
072-028	072-026	07/26/2016	360.00		CALHOUN	MAGNOLIA	SMOKE	SWBNET,
072-029	072-028	07/26/2016	203.00		MAGNOLIA	LAW RD	SMOKE	SWBNET,
072-030	072-026	07/26/2016	330.00		CALHOUN	WILLOW	SMOKE	SWBNET,
072-031	072-030	07/26/2016	20.00	0814	CALHOUN	WILLOW	SMOKE	SWBNET,
072-032	072-031	08/01/2016	200.00		WILLOW	LAW RD	SMOKE	SWBNET,
072-033	072-031	07/26/2016	355.00		CALHOUN	DELORD	SMOKE	SWBNET,
072-034	072-033	07/26/2016	198.00		DELORD	LAW RD	SMOKE	SWBNET,
072-035	072-031	07/26/2016	33.00		WILLOW	CALHOUN	SMOKE	SWBNET,
072-036	072-035	07/26/2016	10.00		CALHOUN	WILLOW	SMOKE	SWBNET,
072-037	072-036	07/26/2016	297.00		CALHOUN	CLARA	SMOKE	SWBNET,
072-038	072-035	07/26/2016	350.00		CALHOUN	DELORD	SMOKE	SWBNET,
072-039	072-002	07/29/2016	150.00		CLARA	STATE	SMOKE	SWBNET,
072-041	072-042	08/01/2016	123.00		PALMER AV	DELORD	SMOKE	SWBNET,
072-042	072-025	08/01/2016	21.00		PALMER AV	DELORD	SMOKE	SWBNET,
073-001	084-041	07/26/2016	320.00	2306	OCTAVIA	STORY	SMOKE	SWBNET,
073-002	073-001	07/26/2016	310.00		STORY	JEFFERSON AV	SMOKE	SWBNET,
073-003	073-002	07/26/2016	36.00	2800	JEFFERSON AV	STORY	SMOKE	SWBNET,
073-004	073-003	07/26/2016	180.00	2840	JEFFERSON AV	S CLAIBORNE AV	SMOKE	SWBNET,
073-005	073-002	07/26/2016	70.00		STORY	JEFFERSON AV	SMOKE	SWBNET,
073-006	073-005	07/27/2016	230.00		JEFFERSON AV	S CLAIBORNE AV	SMOKE	SWBNET,
073-007	073-001	07/27/2016	360.00	2944	OCTAVIA	S CLAIBORNE AV	SMOKE	SWBNET,
073-008	073-007	07/27/2016	46.00	5500	OCTAVIA	S CLAIBORNE AV	SMOKE	SWBNET,
073-008	073-010	07/27/2016	266.00	5500	S CLAIBORNE AV	OCTAVIA	SMOKE	SWBNET,
073-009	073-008	08/01/2016	281.00	5532	S CLAIBORNE AV	JOSEPH	SMOKE	SWBNET,
073-010	074-016	07/27/2016	128.00	5420	S CLAIBORNE AV	JEFFERSON AV	SMOKE	SWBNET,
073-012	073-011	07/27/2016	280.00		STORY	JOSEPH	SMOKE	SWBNET,
073-013	073-012	07/27/2016	400.00	2829	JOSEPH	S CLAIBORNE AV	SMOKE	SWBNET,
073-014	072-008	07/27/2016	243.00		STATE	S CLAIBORNE AV	SMOKE	SWBNET,
073-015	073-046	07/27/2016	385.00	2848	STATE	S CLAIBORNE AV	SMOKE	SWBNET,
073-016	073-014	07/27/2016	430.00	3027	NASHVILLE AV	CUCULLU	SMOKE	SWBNET,
073-017	073-016	07/27/2016	305.00	3015	NASHVILLE AV	S CLAIBORNE AV	SMOKE	SWBNET,

073-018	072-023	07/27/2016	20.00	2700	PALMER AV	STORY	SMOKE	SWBNET,
073-019	073-018	07/27/2016	292.00	2736	PALMER AV	BARRETT	SMOKE	SWBNET,
073-020	073-053	08/01/2016	21.00	2634	PALMER AV	STORY	SMOKE	SWBNET,
073-021	073-020	07/27/2016	340.00	2800	PALMER AV	BARRETT	SMOKE	SWBNET,
073-022	073-021	07/27/2016	50.00		BARRETT	PALMER AV	SMOKE	SWBNET,
073-023	073-022	07/27/2016	345.00	2736	PALMER AV	S PRIEUR	SMOKE	SWBNET,
073-024	073-023	07/27/2016	200.00		PALMER AV	S CLAIBORNE AV	SMOKE	SWBNET,
073-025	073-021	07/28/2016	342.00	2900	PALMER AV	S PRIEUR	SMOKE	SWBNET,
073-026	073-025	07/28/2016	350.00	2934	PALMER AV	S JOHNSON	SMOKE	SWBNET,
073-027	073-025	07/28/2016	248.00		PERRIER	CALHOUN	SMOKE	SWBNET,
073-028	073-027	07/28/2016	290.00	2939	CALHOUN	S JOHNSON	SMOKE	SWBNET,
073-029	073-026	08/01/2016	249.00		S JOHNSON	CALHOUN	SMOKE	SWBNET,
073-030	073-029	07/28/2016	225.00		CALHOUN	S CLAIBORNE AV	SMOKE	SWBNET,
073-031	073-029	07/29/2016	32.00		S JOHNSON	CALHOUN	SMOKE	SWBNET,
073-032	073-031	07/28/2016	275.00		CALHOUN	S CLAIBORNE AV	SMOKE	SWBNET,
073-033	073-021	07/28/2016	245.00		BARRETT	CALHOUN	SMOKE	SWBNET,
073-034	073-033	07/28/2016	290.00	2837	CALHOUN	S PRIEUR	SMOKE	SWBNET,
073-035	073-033	07/28/2016	38.00		BARRETT	CALHOUN	SMOKE	SWBNET,
073-036	073-035	07/28/2016	195.00	6323	BARRETT	AUDUBON BL	SMOKE	SWBNET,
073-037	073-035	07/28/2016	340.00	2900	CALHOUN	S PRIEUR	SMOKE	SWBNET,
073-038	073-037	08/01/2016	190.00	6333	S PRIEUR	AUDUBON BL	SMOKE	SWBNET,
073-039	073-037	07/28/2016	325.00	2934	CALHOUN	S JOHNSON	SMOKE	SWBNET,
073-040	073-039	07/28/2016	171.00		S JOHNSON	AUDUBON BL	SMOKE	SWBNET,
073-041	072-038	07/28/2016	295.00	2714	CALHOUN	STORY	SMOKE	SWBNET,
073-042	073-041	07/28/2016	290.00	2749	CALHOUN	BARRETT	SMOKE	SWBNET,
073-043	072-033	07/29/2016	293.00	2700	CALHOUN	STORY	SMOKE	SWBNET,
073-045	073-043	07/29/2016	295.00	2738	CALHOUN	BARRETT	SMOKE	SWBNET,
073-046	073-014	07/29/2016	246.00	2628	STATE	S CLAIBORNE AV	SMOKE	SWBNET,
073-048	073-047	07/29/2016	10.00	3022	CALHOUN	S CLAIBORNE AV	SMOKE	SWBNET,
073-049	073-048	07/19/2016	275.00		S CLAIBORNE AV	AUDUBON BL	SMOKE	SWBNET,
073-050	073-047	07/29/2016	171.00		S CLAIBORNE AV	AUDUBON BL	SMOKE	SWBNET,
073-052	073-051	07/29/2016	135.00		STORY	STATE	SMOKE	SWBNET,
073-053	072-041	08/01/2016	194.00		PALMER AV	STORY	SMOKE	SWBNET,
074-001	075-006	07/29/2016	335.00	3100	OCTAVIA	S JOHNSON	SMOKE	SWBNET,
074-003	074-002	10/27/2016	165.00		S JOHNSON	NASHVILLE AV	SMOKE	SWBNET,
074-004	074-003	10/27/2016	190.00	3119	NASHVILLE AV	S GALVEZ	SMOKE	SWBNET,
074-005	074-003	10/27/2016	293.00	3001	NASHVILLE AV	S CLAIBORNE AV	SMOKE	SWBNET,
074-009	074-001	10/27/2016	458.00	3000	OCTAVIA	S CLAIBORNE AV	SMOKE	SWBNET,
074-011	075-004	10/31/2016	335.00	3038	JEFFERSON AV	S JOHNSON	SMOKE	SWBNET,
074-012	074-011	10/31/2016	235.00	5434	S JOHNSON	OCTAVIA	SMOKE	SWBNET,
074-013	074-011	10/31/2016	345.00	3000	JEFFERSON AV	S PRIEUR	SMOKE	SWBNET,
074-014	074-013	10/31/2016	246.00	5435	S PRIEUR	OCTAVIA	SMOKE	SWBNET,
074-015	074-013	10/31/2016	235.00	3000	JEFFERSON AV	S CLAIBORNE AV	SMOKE	SWBNET,
074-016	074-015	10/31/2016	35.00	3000	JEFFERSON AV	S CLAIBORNE AV	SMOKE	SWBNET,
074-017	098-023	10/31/2016	65.00		S PRIEUR	JEFFERSON AV	SMOKE	SWBNET,
074-018	074-017	10/31/2016	28.00	3101	JEFFERSON AV	S JOHNSON	SMOKE	SWBNET,
074-019	074-018	10/31/2016	145.00	3119	JEFFERSON AV	S JOHNSON	SMOKE	SWBNET,

074-020	074-017	10/31/2016	245.00	3001	JEFFERSON AV	S CLAIBORNE AV	SMOKE	SWBNET,
074-021	075-007	10/31/2016	155.00	3121	JOSEPH	S JOHNSON	SMOKE	SWBNET,
074-023	074-022	10/31/2016	280.00	3000	NASHVILLE AV	S CLAIBORNE AV	SMOKE	SWBNET,
074-024	074-022	10/31/2016	175.00	5824	S JOHNSON	MELODIA CT	SMOKE	SWBNET,
074-025	074-024	10/31/2016	140.00	3	MELODIA CT	S CLAIBORNE AV	SMOKE	SWBNET,
074-026	074-024	10/31/2016	20.00	5827	S JOHNSON	MELODIA CT	SMOKE	SWBNET,
074-027	074-026	10/31/2016	45.00	5833	S JOHNSON	STATE STREET DR	SMOKE	SWBNET,
074-028	075-027	10/31/2016	305.00	3105	STATE STREET DR	S CLAIBORNE AV	SMOKE	SWBNET,
075-001	099-018	11/01/2016	260.00		S GALVEZ	JEFFERSON AV	SMOKE	SWBNET,
075-002	075-001	11/01/2016	299.00		JEFFERSON AV	S MIRO	SMOKE	SWBNET,
075-004	075-003	11/01/2016	20.00		S GALVEZ	JEFFERSON AV	SMOKE	SWBNET,
075-005	075-004	11/01/2016	185.00	3322	JEFFERSON AV	S MIRO	SMOKE	SWBNET,
075-006	075-004	11/01/2016	297.00		S GALVEZ	OCTAVIA	SMOKE	SWBNET,
075-007	075-006	11/01/2016	312.00	5533	S GALVEZ	JOSEPH	SMOKE	SWBNET,
075-008	075-006	11/01/2016	345.00	3240	OCTAVIA	S MIRO	SMOKE	SWBNET,
075-009	075-008	11/01/2016	300.00	5401	S MIRO	JEFFERSON AV	SMOKE	SWBNET,
075-010	075-009	11/01/2016	265.00	3432	JEFFERSON AV	S TONTI	SMOKE	SWBNET,
075-011	075-008	11/01/2016	290.00	3400	OCTAVIA	S TONTI	SMOKE	SWBNET,
075-012	075-008	11/01/2016	310.00	5540	S MIRO	JOSEPH	SMOKE	SWBNET,
075-013	075-012	11/01/2016	290.00		JOSEPH	S GALVEZ	SMOKE	SWBNET,
075-014	075-012	11/01/2016	295.00	3329	JOSEPH	S TONTI	SMOKE	SWBNET,
075-015	076-024	11/01/2016	340.00	3439	OCTAVIA	S ROCHEBLAVE	SMOKE	SWBNET,
075-016	075-015	11/01/2016	270.00	5409	S ROCHEBLAVE	JEFFERSON AV	SMOKE	SWBNET,
075-017	075-016	11/02/2016	43.00	5409	S ROCHEBLAVE	ROBERT	SMOKE	SWBNET,
075-018	075-015	11/02/2016	310.00	5532	S ROCHEBLAVE	JOSEPH	SMOKE	SWBNET,
075-019	075-018	11/02/2016	285.00		JOSEPH	S TONTI	SMOKE	SWBNET,
075-020	075-015	11/02/2016	345.00	3401	OCTAVIA	S TONTI	SMOKE	SWBNET,
075-021	075-020	11/02/2016	273.00	5530	S TONTI	JOSEPH	SMOKE	SWBNET,
075-022	075-020	11/02/2016	265.00	5407	S TONTI	JEFFERSON AV	SMOKE	SWBNET,
075-023	075-022	11/02/2016	130.00	5001	S TONTI	JEFFERSON AV	SMOKE	SWBNET,
075-024	076-038	11/02/2016	340.00	3330	STATE	S ROCHEBLAVE	SMOKE	SWBNET,
075-025	075-024	11/02/2016	350.00	3231	STATE	S TONTI	SMOKE	SWBNET,
075-026	075-025	11/02/2016	320.00	3160	STATE	S MIRO	SMOKE	SWBNET,
075-027	075-026	11/02/2016	317.00		STATE STREET DR	S CLAIBORNE AV	SMOKE	SWBNET,
075-028	075-025	11/02/2016	230.00	3301	S TONTI	VINCENNES PL	SMOKE	SWBNET,
075-029	075-028	11/02/2016	302.00	3339	VINCENNES PL	S ROCHEBLAVE	SMOKE	SWBNET,
075-030	075-028	11/02/2016	289.00	3204	VINCENNES PL	S MIRO	SMOKE	SWBNET,
075-031	075-028	11/02/2016	181.00		S TONTI	NASHVILLE AV	SMOKE	SWBNET,
075-032	075-031	01/11/2016	295.00	3528	NASHVILLE AV	S ROCHEBLAVE	SMOKE	SWBNET,
075-033	075-031	11/03/2016	345.00	3400	NASHVILLE AV	S MIRO	SMOKE	SWBNET,
075-034	075-033	11/03/2016	260.00	5835	S MIRO	STATE STREET DR	SMOKE	SWBNET,
075-035	075-033	11/03/2016	340.00	3300	NASHVILLE AV	S GALVEZ	SMOKE	SWBNET,
075-036	075-035	11/03/2016	245.00		S GALVEZ	STATE STREET DR	SMOKE	SWBNET,
075-037	076-036	11/03/2016	315.00	3407	VINCENNES PL	S ROCHEBLAVE	SMOKE	SWBNET,
075-038	076-032	11/03/2016	290.00	3500	NASHVILLE AV	S ROCHEBLAVE	SMOKE	SWBNET,
075-039	076-026	11/03/2016	290.00	3501	NASHVILLE AV	S ROCHEBLAVE	SMOKE	SWBNET,
075-040	076-044	11/03/2016	340.00	3247	CALHOUN	S ROCHEBLAVE	SMOKE	SWBNET,

075-041	075-040	01/11/2016	203.00	6327	S ROCHEBLAVE	VERSAILLES BL	SMOKE	SWBNET,
075-042	075-040	11/03/2016	225.00	6202	S ROCHEBLAVE	STATE STREET DR	SMOKE	SWBNET,
075-043	075-040	11/04/2016	343.00	3201	CALHOUN	S TONTI	SMOKE	SWBNET,
075-044	075-043	11/04/2016	203.00	6325	S TONTI	VERSAILLES BL	SMOKE	SWBNET,
075-045	075-043	11/04/2016	255.00		S TONTI	STATE STREET DR	SMOKE	SWBNET,
075-046	075-043	11/04/2016	343.00	3117	CALHOUN	S MIRO	SMOKE	SWBNET,
075-047	075-046	11/04/2016	135.00	6307	S MIRO	S CLAIBORNE AV	SMOKE	SWBNET,
075-048	075-047	11/04/2016	95.00	6423	S CLAIBORNE AV	VERSAILLES BL	SMOKE	SWBNET,
075-049	075-046	01/11/2016	291.00	6200	S MIRO	STATE STREET DR	SMOKE	SWBNET,
075-050	075-046	11/04/2016	143.00	3105	CALHOUN	S CLAIBORNE AV	SMOKE	SWBNET,
075-051	075-050	11/04/2016	340.00	6208	S CLAIBORNE AV	STATE STREET DR	SMOKE	SWBNET,
075-052	075-051	11/04/2016	110.00	6200	S CLAIBORNE AV	STATE STREET DR	SMOKE	SWBNET,
076-001	100-001	11/04/2016	240.00	4526	GEN PERSHING	OCTAVIA	SMOKE	SWBNET,
076-002	076-001	11/04/2016	278.00	3900	OCTAVIA	FONTAINEBLEAU DR	SMOKE	SWBNET,
076-003	076-002	11/04/2016	166.00	5801	FONTAINEBLEAU DR	VENDOME PL	SMOKE	SWBNET,
076-004	076-003	11/07/2016	306.00	4026	VENDOME PL	GEN PERSHING	SMOKE	SWBNET,
076-005	076-003	11/07/2016	150.00	5806	FONTAINEBLEAU DR	VINCENNES PL	SMOKE	SWBNET,
076-006	076-005	11/07/2016	180.00	5825	FONTAINEBLEAU DR	VINCENNES PL	SMOKE	SWBNET,
076-007	076-006	11/07/2016	310.00	4024	VINCENNES PL	FONTAINEBLEAU DR	SMOKE	SWBNET,
076-008	076-006	11/07/2016	105.00	5830	FONTAINEBLEAU DR	STATE STREET DR	SMOKE	SWBNET,
076-009	076-008	11/07/2016	182.00	6201	FONTAINEBLEAU DR	STATE STREET DR	SMOKE	SWBNET,
076-015	076-014	11/08/2016	35.00	5520	FONTAINEBLEAU DR	S RENDON	SMOKE	SWBNET,
076-020	076-019	01/11/2016	185.00	3837	NASHVILLE AV	FONTAINEBLEAU DR	SMOKE	SWBNET,
076-023	076-022	10/08/2016	270.00	5540	MC KENNA	NASHVILLE AV	SMOKE	SWBNET,
076-024	076-022	10/28/2016	321.00	3600	OCTAVIA	YORK	SMOKE	SWBNET,
076-025	076-024	10/28/2016	240.00	5406	YORK	S GENOIS	SMOKE	SWBNET,
076-026	076-024	10/31/2016	330.00	5526	YORK	OCTAVIA	SMOKE	SWBNET,
076-028	076-019	10/31/2016	300.00	3701	NASHVILLE AV	MC KENNA	SMOKE	SWBNET,
076-029	076-019	11/01/2016	71.00	5800	HEWES	NASHVILLE AV	SMOKE	SWBNET,
076-030	076-029	11/01/2016	295.00	3830	NASHVILLE AV	FONTAINEBLEAU DR	SMOKE	SWBNET,
076-031	076-029	11/08/2016	335.00	3630	NASHVILLE AV	FONTAINEBLEAU DR	SMOKE	SWBNET,
076-032	076-031	11/11/2016	335.00	3600	NASHVILLE AV	YORK	SMOKE	SWBNET,
076-033	076-031	11/01/2016	185.00		MC KENNA	VINCENNES PL	SMOKE	SWBNET,
076-034	076-033	11/01/2016	350.00	3721	VINCENNES PL	HEWES	SMOKE	SWBNET,
076-035	076-034	11/01/2016	290.00	3838	VINCENNES PL	FONTAINEBLEAU DR	SMOKE	SWBNET,
076-036	076-033	11/01/2016	305.00	3603	VINCENNES PL	FONTAINEBLEAU DR	SMOKE	SWBNET,
076-037	076-033	01/04/2016	212.00		MC KENNA	STATE	SMOKE	SWBNET,
076-038	076-037	01/04/2016	335.00	3601	STATE STREET DR	YORK	SMOKE	SWBNET,
076-039	076-037	11/01/2016	86.00	3626	STATE STREET DR	MC KENNA	SMOKE	SWBNET,
076-040	076-039	01/11/2016	283.00	3810	STATE STREET DR	FONTAINEBLEAU DR	SMOKE	SWBNET,
076-041	076-040	01/04/2016	283.00	3862	STATE STREET DR	FONTAINEBLEAU DR	SMOKE	SWBNET,
076-042	076-041	01/04/2016	170.00	5824	FONTAINEBLEAU DR	VINCENNES PL	SMOKE	SWBNET,
076-043	076-039	11/02/2016	295.00	6300	MC KENNA	CALHOUN	SMOKE	SWBNET,
076-044	076-043	01/04/2016	334.00	3402	CALHOUN	YORK	SMOKE	SWBNET,
076-045	076-044	01/04/2016	193.00	6215	YORK	STATE	SMOKE	SWBNET,
076-046	076-044	11/02/2016	201.00	6324	YORK	FOUCHER	SMOKE	SWBNET,
076-047	076-043	01/05/2016	342.00	3600	CALHOUN	HEWES	SMOKE	SWBNET,

076-048	076-047	01/05/2016	130.00	HEWES	STATE	SMOKE	SWBNET,
076-049	076-047	01/05/2016	200.00 6328	HEWES	FOUCHER	SMOKE	SWBNET,
076-050	076-047	01/05/2016	284.00 3636	CALHOUN	FONTAINEBLEAU DR	SMOKE	SWBNET,
076-051	076-050	01/05/2016	205.00 6322	FONTAINEBLEAU DR	FOUCHER	SMOKE	SWBNET,
076-052	076-050	01/05/2016	72.00 6212	FONTAINEBLEAU DR	STATE	SMOKE	SWBNET,
076-053	076-014	01/11/2016	125.00 5416	FONTAINEBLEAU DR	RENDON	SMOKE	SWBNET,
076-054	100-001	01/06/2016	120.00 2036	S RENDON	FONTAINEBLEAU DR	SMOKE	SWBNET,
077-001	076-004	01/05/2016	300.00	VENDOME PL	WALMSLEY AV	SMOKE	SWBNET,
077-002	077-001	01/05/2016	26.00	VENDOME PL	WALMSLEY AV	SMOKE	SWBNET,
077-003	077-002	01/05/2016	335.00	VENDOME PL	GRAPE	SMOKE	SWBNET,
077-004	077-003	01/07/2016	332.00	VENDOME PL	GRAPE	SMOKE	SWBNET,
077-005	077-004	01/07/2016	16.80	VENDOME PL	GRAPE	SMOKE	SWBNET,
077-006	077-005	01/07/2016	54.70	VENDOME PL	DART	SMOKE	SWBNET,
077-007	077-006	01/11/2016	274.80	VENDOME PL	DART	SMOKE	SWBNET,
077-008	077-007	01/07/2016	199.70 5992	VENDOME PL	DART	SMOKE	SWBNET,
077-009	077-008	01/07/2016	74.00	VENDOME PL	DART	SMOKE	SWBNET,
077-010	077-009	01/07/2016	305.00	DART	VINCENNES PL	SMOKE	SWBNET,
077-011	077-010	01/07/2016	45.00	DART	VINCENNES PL	SMOKE	SWBNET,
077-012	077-011	01/07/2016	120.00	DART	VENDOME PL	SMOKE	SWBNET,
077-013	076-001	01/07/2016	331.00	OCTAVIA	WALMSLEY AV	SMOKE	SWBNET,
077-014	076-007	01/07/2016	308.00	VINCENNES PL	WALMSLEY AV	SMOKE	SWBNET,
077-015	077-014	01/11/2016	25.00	VINCENNES PL	WALMSLEY AV	SMOKE	SWBNET,
077-016	077-015	01/07/2016	340.00	VINCENNES PL	GRAPE	SMOKE	SWBNET,
077-017	077-016	01/07/2016	330.00	VINCENNES PL	GRAPE	SMOKE	SWBNET,
077-018	077-017	01/07/2016	352.00	VINCENNES PL	DART	SMOKE	SWBNET,
077-019	077-018	01/06/2016	335.00	VINCENNES PL	DART	SMOKE	SWBNET,
077-020	076-010	01/07/2016	280.00	STATE	WALMSLEY AV	SMOKE	SWBNET,
077-021	076-013	01/07/2016	325.00	PANAMA CT	WALMSLEY AV	SMOKE	SWBNET,
077-022	077-021	01/07/2016	40.00 38	PANAMA CT	PRITCHARD PL	SMOKE	SWBNET,
077-023	077-022	01/07/2016	320.00	PANAMA CT	PRITCHARD PL	SMOKE	SWBNET,
077-024	077-023	01/11/2016	100.00	PRITCHARD PL	STATE	SMOKE	SWBNET,
077-025	077-023	01/07/2016	340.00	PANAMA CT	GRAPE	SMOKE	SWBNET,
077-026	077-025	01/07/2016	330.00	PANAMA CT	BREEDLOVE	SMOKE	SWBNET,
077-027	077-022	01/08/2016	148.00	WALMSLEY AV	STATE	SMOKE	SWBNET,
077-028	077-027	01/08/2016	120.00	WALMSLEY AV	STATE	SMOKE	SWBNET,
077-029	077-028	11/03/2016	310.00	STATE	PRITCHARD PL	SMOKE	SWBNET,
077-030	077-029	01/08/2016	295.00	STATE	GRAPE	SMOKE	SWBNET,
077-031	077-030	01/08/2016	25.00	STATE	GRAPE	SMOKE	SWBNET,
077-032	077-031	11/04/2016	300.00	STATE	DART	SMOKE	SWBNET,
077-033	077-032	01/08/2016	350.00	STATE	DART	SMOKE	SWBNET,
077-035	077-005	01/08/2016	200.00	GRAPE	OCTAVIA	SMOKE	SWBNET,
078-001	079-028	01/08/2016	415.00	NASHVILLE AV	TCHOUPITOULAS	SMOKE	SWBNET,
078-002	078-001	01/08/2016	400.00	NASHVILLE AV	LEAKE AV	SMOKE	SWBNET,
078-003	078-001	01/08/2016	310.00	TCHOUPITOULAS	ARABELLA	SMOKE	SWBNET,
078-003	079-029	01/11/2016	413.00	ARABELLA	TCHOUPITOULAS	SMOKE	SWBNET,
078-004	078-003	01/08/2016	236.00	TCHOUPITOULAS	JOSEPH	SMOKE	SWBNET,
078-005	078-003	01/08/2016	265.00	ARABELLA	LEAKE AV	SMOKE	SWBNET,

078-006	078-001	01/08/2016	305.00		TCHOUPITOULAS	ELEONORE	SMOKE	SWBNET,
078-006	079-032	01/08/2016	410.00		ELEONORE	TCHOUPITOULAS	SMOKE	SWBNET,
078-007	078-006	01/08/2016	338.00		ELEONORE	S FRONT	SMOKE	SWBNET,
078-008	078-007	01/08/2016	233.00		S FRONT	ALONZO	SMOKE	SWBNET,
078-009	078-007	01/08/2016	231.00		S FRONT	NASHVILLE AV	SMOKE	SWBNET,
078-010	078-006	01/11/2016	294.00		TCHOUPITOULAS	ALONZO	SMOKE	SWBNET,
078-011	078-010	01/11/2016	340.00		ALONZO	S FRONT	SMOKE	SWBNET,
078-012	078-011	01/11/2016	180.00		ALONZO	LEAKE AV	SMOKE	SWBNET,
078-013	079-046	01/11/2016	235.00		ALONZO	TCHOUPITOULAS	SMOKE	SWBNET,
078-014	066-015	11/07/2016	355.00		TCHOUPITOULAS	ALONZO	SMOKE	SWBNET,
078-015	079-047	11/07/2016	430.00		OCTAVIA	TCHOUPITOULAS	SMOKE	SWBNET,
078-016	078-015	11/07/2016	265.00		TCHOUPITOULAS	JEFFERSON AV	SMOKE	SWBNET,
078-017	078-015	11/07/2016	145.00		OCTAVIA	LEAKE AV	SMOKE	SWBNET,
078-018	078-015	11/07/2016	334.00		TCHOUPITOULAS	JOSEPH	SMOKE	SWBNET,
078-019	078-018	11/08/2016	225.00		JOSEPH	LEAKE AV	SMOKE	SWBNET,
078-019	078-026	11/10/2016	201.00	200 BLK	JOSEPH	S FRONT	SMOKE	SWBNET,
078-020	085-011	11/07/2016	290.00		TCHOUPITOULAS	JEFFERSON AV	SMOKE	SWBNET,
078-021	078-020	11/07/2016	275.00		JEFFERSON AV	LEAKE AV	SMOKE	SWBNET,
078-022	078-021	11/07/2016	165.00		JEFFERSON AV	LEAKE AV	SMOKE	SWBNET,
078-023	079-048	11/07/2016	360.00		JEFFERSON AV	TCHOUPITOULAS	SMOKE	SWBNET,
078-024	079-051	11/07/2016	354.00		JEFFERSON AV	TCHOUPITOULAS	SMOKE	SWBNET,
078-025	079-014	11/07/2016	340.00		JOSEPH	TCHOUPITOULAS	SMOKE	SWBNET,
078-026	078-018	11/10/2016	24.00	243	JOSEPH	TCHOUPITOULAS	SMOKE	SWBNET,
079-001	080-021	11/07/2016	320.00		ARABELLA	MAGAZINE	SMOKE	SWBNET,
079-002	079-001	11/07/2016	236.00		MAGAZINE	NASHVILLE AV	SMOKE	SWBNET,
079-003	079-001	11/07/2016	235.00		MAGAZINE	JOSEPH	SMOKE	SWBNET,
079-004	079-001	11/07/2016	340.00		ARABELLA	CONSTANCE	SMOKE	SWBNET,
079-005	079-004	11/08/2016	283.00		CONSTANCE	NASHVILLE AV	SMOKE	SWBNET,
079-006	079-005	11/07/2016	255.00		NASHVILLE AV	MAGAZINE	SMOKE	SWBNET,
079-007	079-004	10/31/2016	30.00		ARABELLA	CONSTANCE	SMOKE	SWBNET,
079-008	079-007	10/22/2016	311.00		CONSTANCE	NASHVILLE AV	SMOKE	SWBNET,
079-009	079-008	10/31/2016	277.00		NASHVILLE AV	PATTON	SMOKE	SWBNET,
079-010	079-007	10/31/2016	325.00		ARABELLA	PATTON	SMOKE	SWBNET,
079-011	079-010	10/31/2016	291.00		PATTON	JOSEPH	SMOKE	SWBNET,
079-012	079-011	10/31/2016	310.00		JOSEPH	CONSTANCE	SMOKE	SWBNET,
079-013	079-063	11/07/2016	20.00		JOSEPH	LAUREL	SMOKE	SWBNET,
079-014	079-013	10/31/2016	318.00		JOSEPH	ANNUNCIATION	SMOKE	SWBNET,
079-015	079-013	10/21/2016	330.00		LAUREL	OCTAVIA	SMOKE	SWBNET,
079-016	079-015	10/31/2016	261.00		OCTAVIA	ANNUNCIATION	SMOKE	SWBNET,
079-017	079-015	10/31/2016	287.00		OCTAVIA	CONSTANCE	SMOKE	SWBNET,
079-018	079-017	10/31/2016	290.00		OCTAVIA	CONSTANCE	SMOKE	SWBNET,
079-019	079-015	10/31/2016	313.00		LAUREL	JEFFERSON AV	SMOKE	SWBNET,
079-020	079-019	10/31/2016	250.00		JEFFERSON AV	ANNUNCIATION	SMOKE	SWBNET,
079-021	079-019	10/31/2016	256.00		JEFFERSON AV	CONSTANCE	SMOKE	SWBNET,
079-022	079-021	10/31/2016	228.00		JEFFERSON AV	CONSTANCE	SMOKE	SWBNET,
079-023	079-010	10/31/2016	358.00		ARABELLA	LAUREL	SMOKE	SWBNET,
079-024	079-023	10/31/2016	215.00		LAUREL	JOSEPH	SMOKE	SWBNET,

079-025	079-010	10/31/2016	310.00	PATTON	NASHVILLE AV	SMOKE	SWBNET,
079-026	079-025	11/01/2016	357.00	NASHVILLE AV	LAUREL	SMOKE	SWBNET,
079-027	079-026	11/01/2016	250.00	LAUREL	ARABELLA	SMOKE	SWBNET,
079-029	079-028	11/01/2016	310.00	ANNUNCIATION	ARABELLA	SMOKE	SWBNET,
079-030	079-029	11/01/2016	313.00	ARABELLA	LAUREL	SMOKE	SWBNET,
079-031	079-029	11/01/2016	236.00	ANNUNCIATION	JOSEPH	SMOKE	SWBNET,
079-032	079-064	11/07/2016	285.00	ANNUNCIATION	ELEONORE	SMOKE	SWBNET,
079-033	079-032	11/01/2016	297.00	ANNUNCIATION	ALONZO	SMOKE	SWBNET,
079-034	079-025	11/01/2016	306.00	PATTON	ELEONORE	SMOKE	SWBNET,
079-035	079-034	11/01/2016	286.00	PATTON	STATE	SMOKE	SWBNET,
079-036	079-034	11/01/2016	355.00	ELEONORE	LAUREL	SMOKE	SWBNET,
079-037	079-036	11/01/2016	274.00	ELEONORE	ANNUNCIATION	SMOKE	SWBNET,
079-038	079-036	11/08/2016	160.00	LAUREL	NASHVILLE AV	SMOKE	SWBNET,
079-039	079-036	11/01/2016	310.00	LAUREL	STATE	SMOKE	SWBNET,
079-040	079-034	11/01/2016	325.00	ELEONORE	CONSTANCE	SMOKE	SWBNET,
079-041	079-040	11/01/2016	270.00	CONSTANCE	STATE	SMOKE	SWBNET,
079-042	080-036	11/01/2016	345.00	ELEONORE	MAGAZINE	SMOKE	SWBNET,
079-043	079-042	11/01/2016	235.00	MAGAZINE	NASHVILLE AV	SMOKE	SWBNET,
079-044	079-042	11/01/2016	315.00	ELEONORE	CONSTANCE	SMOKE	SWBNET,
079-045	079-044	11/01/2016	275.00	CONSTANCE	STATE	SMOKE	SWBNET,
079-046	067-050	11/08/2016	387.00	ANNUNCIATION	ALONZO	SMOKE	SWBNET,
079-047	079-014	11/02/2016	331.00	ANNUNCIATION	OCTAVIA	SMOKE	SWBNET,
079-048	079-047	11/02/2016	316.00	ANNUNCIATION	JEFFERSON AV	SMOKE	SWBNET,
079-049	086-026	11/02/2016	215.00	LAUREL	JEFFERSON AV	SMOKE	SWBNET,
079-050	079-049	11/02/2016	250.00	JEFFERSON AV	ANNUNCIATION	SMOKE	SWBNET,
079-051	086-028	11/07/2016	235.00	ANNUNCIATION	JEFFERSON AV	SMOKE	SWBNET,
079-052	080-052	11/02/2016	410.00	OCTAVIA	MAGAZINE	SMOKE	SWBNET,
079-053	079-052	11/02/2016	240.00	MAGAZINE	JOSEPH	SMOKE	SWBNET,
079-054	079-053	11/02/2016	80.00	MAGAZINE	JOSEPH	SMOKE	SWBNET,
079-055	079-054	11/08/2016	265.00	JOSEPH	CONSTANCE	SMOKE	SWBNET,
079-056	079-052	11/02/2016	306.00	MAGAZINE	JEFFERSON AV	SMOKE	SWBNET,
079-057	079-056	11/02/2016	298.00	JEFFERSON AV	CONSTANCE	SMOKE	SWBNET,
079-058	079-052	11/02/2016	335.00	OCTAVIA	CONSTANCE	SMOKE	SWBNET,
079-059	079-058	11/02/2016	268.00	CONSTANCE	JOSEPH	SMOKE	SWBNET,
079-060	079-058	11/02/2016	265.00	CONSTANCE	JEFFERSON AV	SMOKE	SWBNET,
079-061	080-037	11/02/2016	305.00	NASHVILLE AV	MAGAZINE	SMOKE	SWBNET,
079-062	079-061	11/02/2016	310.00	NASHVILLE AV	CONSTANCE	SMOKE	SWBNET,
079-063	079-011	11/07/2016	350.00	JOSEPH	LAUREL	SMOKE	SWBNET,
079-064	079-028	11/07/2016	20.00	ANNUNCIATION	NASHVILLE AV	SMOKE	SWBNET,
080-001	081-020	11/02/2016	325.00	ARABELLA	PERRIER	SMOKE	SWBNET,
080-002	080-001	11/03/2016	240.00	PERRIER	NASHVILLE AV	SMOKE	SWBNET,
080-003	080-001	11/03/2016	290.00	PERRIER	JOSEPH	SMOKE	SWBNET,
080-004	080-003	11/03/2016	185.00	JOSEPH	PRYTANIA	SMOKE	SWBNET,
080-005	080-003	11/03/2016	265.00	PERRIER	OCTAVIA	SMOKE	SWBNET,
080-006	080-001	11/03/2016	33.00	ARABELLA	PERRIER	SMOKE	SWBNET,
080-007	080-006	11/03/2016	285.00	PERRIER	NASHVILLE AV	SMOKE	SWBNET,
080-008	080-007	11/02/2016	272.00	NASHVILLE AV	COLISEUM	SMOKE	SWBNET,

080-009	080-006	11/02/2016	331.00	ARABELLA	COLISEUM	SMOKE	SWBNET,
080-010	080-009	11/02/2016	284.00	COLISEUM	NASHVILLE AV	SMOKE	SWBNET,
080-011	080-010	11/03/2016	280.00	NASHVILLE AV	CHESTNUT	SMOKE	SWBNET,
080-012	080-009	11/08/2016	295.00	COLISEUM	JOSEPH	SMOKE	SWBNET,
080-013	080-012	11/03/2016	160.00	JOSEPH	CHESTNUT	SMOKE	SWBNET,
080-014	080-009	11/03/2016	335.00	ARABELLA	CHESTNUT	SMOKE	SWBNET,
080-015	080-014	11/03/2016	286.00	CHESTNUT	NASHVILLE AV	SMOKE	SWBNET,
080-016	080-015	11/03/2016	345.00	NASHVILLE AV	CAMP	SMOKE	SWBNET,
080-017	080-016	11/03/2016	280.00	NASHVILLE AV	MAGAZINE	SMOKE	SWBNET,
080-018	080-014	11/03/2016	285.00	CHESTNUT	JOSEPH	SMOKE	SWBNET,
080-019	080-018	11/03/2016	132.00	JOSEPH	CHESTNUT	SMOKE	SWBNET,
080-020	080-018	11/03/2016	260.00	JOSEPH	CAMP	SMOKE	SWBNET,
080-021	080-014	11/03/2016	340.00	ARABELLA	CAMP	SMOKE	SWBNET,
080-022	080-021	11/03/2016	240.00	CAMP	NASHVILLE AV	SMOKE	SWBNET,
080-023	080-021	11/08/2016	290.00	CAMP	JOSEPH	SMOKE	SWBNET,
080-024	080-023	11/04/2016	260.00	JOSEPH	MAGAZINE	SMOKE	SWBNET,
080-025	081-067	11/04/2016	325.00	ELEONORE	PERRIER	SMOKE	SWBNET,
080-026	080-025	11/04/2016	235.00	PERRIER	NASHVILLE AV	SMOKE	SWBNET,
080-027	080-025	11/04/2016	23.00	ELEONORE	PERRIER	SMOKE	SWBNET,
080-028	080-027	11/04/2016	290.00	PERRIER	NASHVILLE AV	SMOKE	SWBNET,
080-029	080-028	11/04/2016	330.00	NASHVILLE AV	COLISEUM	SMOKE	SWBNET,
080-030	080-029	11/08/2016	285.00	NASHVILLE AV	CHESTNUT	SMOKE	SWBNET,
080-031	080-027	11/04/2016	333.00	ELEONORE	COLISEUM	SMOKE	SWBNET,
080-032	080-031	11/04/2016	335.00	ELEONORE	CHESTNUT	SMOKE	SWBNET,
080-034	080-032	11/04/2016	290.00	CHESTNUT	NASHVILLE AV	SMOKE	SWBNET,
080-035	080-034	11/04/2016	290.00	NASHVILLE AV	CAMP	SMOKE	SWBNET,
080-036	080-032	11/04/2016	345.00	ELEONORE	CAMP	SMOKE	SWBNET,
080-037	080-036	11/04/2016	285.00	CAMP	NASHVILLE AV	SMOKE	SWBNET,
080-038	081-068	11/07/2016	285.00	NASHVILLE AV	PERRIER	SMOKE	SWBNET,
080-039	081-021	11/08/2016	285.00	NASHVILLE AV	PERRIER	SMOKE	SWBNET,
080-040	080-006	11/07/2016	288.00	PERRIER	JOSEPH	SMOKE	SWBNET,
080-041	080-040	11/07/2016	234.00	JOSEPH	COLISEUM	SMOKE	SWBNET,
080-042	080-041	11/07/2016	265.00	COLISEUM	OCTAVIA	SMOKE	SWBNET,
086-004	086-001	03/02/2016	350.00	MAGAZINE	DUFOSSAT	SMOKE	SWBNET,
086-004	086-058	11/10/2016	44.00	900 BLK	DUFOSSAT	SMOKE	SWBNET,
086-004	087-030	03/02/2016	360.00	DUFOSSAT	MAGAZINE	SMOKE	SWBNET,
086-005	086-004	03/02/2016	290.00	DUFOSSAT	CONSTANCE	SMOKE	SWBNET,
086-006	086-004	03/02/2016	243.00	MAGAZINE	SONIAT	SMOKE	SWBNET,
086-058	087-030	11/10/2016	316.00	900 BLK	DUFOSSAT	SMOKE	SWBNET,
123-003	123-001	05/09/2016	322.00	TCHOUPITOULAS	4TH	SMOKE	SWBNET,
123-004	123-003	05/09/2016	295.00	TCHOUPITOULAS	3RD	SMOKE	SWBNET,
123-005	123-007	05/06/2016	310.00	TCHOUPITOULAS	2ND	SMOKE	SWBNET,
123-005	124-043	05/09/2016	354.00	2ND	TCHOUPITOULAS	SMOKE	SWBNET,
123-006	123-005	05/09/2016	232.00	TCHOUPITOULAS	3RD	SMOKE	SWBNET,
123-007	124-050	05/09/2016	210.00	1ST	TCHOUPITOULAS	SMOKE	SWBNET,
123-008	123-007	05/09/2016	218.00	TCHOUPITOULAS	W SORAPARU	SMOKE	SWBNET,
123-009	123-008	05/09/2016	128.00	TCHOUPITOULAS	W SORAPARU	SMOKE	SWBNET,

123-010	124-032	05/10/2016	250.00	E SORAPARU	TCHOUPITOULAS	SMOKE	SWBNET,
124-003	124-001	05/09/2016	310.00	CHIPPEWA	4TH	SMOKE	SWBNET,
124-004	124-003	05/10/2016	286.00	4TH	ST THOMAS	SMOKE	SWBNET,
124-011	124-010	05/17/2016	314.00	ROUSSEAU	4TH	SMOKE	SWBNET,
124-011	124-014	05/06/2016	210.00	4TH	ROUSSEAU	SMOKE	SWBNET,
124-012	124-011	05/10/2016	135.00	4TH	TCHOUPITOULAS	SMOKE	SWBNET,
124-013	124-007	05/10/2016	310.00	ST THOMAS	4TH	SMOKE	SWBNET,
124-014	124-013	05/10/2016	215.00	4TH	ROUSSEAU	SMOKE	SWBNET,
124-016	124-011	05/10/2016	308.00	ROUSSEAU	3RD	SMOKE	SWBNET,
124-017	124-016	05/10/2016	242.00	3RD	TCHOUPITOULAS	SMOKE	SWBNET,
124-018	124-013	05/10/2016	308.00	ST THOMAS	3RD	SMOKE	SWBNET,
124-019	124-018	05/11/2016	360.00	3RD	ROUSSEAU	SMOKE	SWBNET,
124-020	124-003	05/11/2016	309.00	CHIPPEWA	3RD	SMOKE	SWBNET,
124-021	124-020	05/11/2016	290.00	3RD	ST THOMAS	SMOKE	SWBNET,
124-022	125-046	05/11/2016	370.00	1ST	CHIPPEWA	SMOKE	SWBNET,
124-023	124-022	05/11/2016	205.00	CHIPPEWA	SORAPARU	SMOKE	SWBNET,
124-024	124-023	05/11/2016	115.00	CHIPPEWA	SORAPARU	SMOKE	SWBNET,
124-024	125-048	05/11/2016	360.00	SORAPARU	CHIPPEWA	SMOKE	SWBNET,
124-025	124-024	05/11/2016	280.00	SORAPARU	ST THOMAS	SMOKE	SWBNET,
124-026	124-022	05/11/2016	352.00	1ST	ST THOMAS	SMOKE	SWBNET,
124-027	124-026	05/11/2016	202.00	ST THOMAS	SORAPARU	SMOKE	SWBNET,
124-028	124-027	05/11/2016	140.00	ST THOMAS	SORAPARU	SMOKE	SWBNET,
124-029	124-028	05/11/2016	213.00	SORAPARU	ROUSSEAU	SMOKE	SWBNET,
124-030	124-029	05/11/2016	214.00	SORAPARU	ROUSSEAU	SMOKE	SWBNET,
124-031	124-030	05/11/2016	45.00	ROUSSEAU	E SORAPARU	SMOKE	SWBNET,
124-032	124-031	05/11/2016	250.00	E SORAPARU	TCHOUPITOULAS	SMOKE	SWBNET,
124-033	124-022	05/11/2016	300.00	CHIPPEWA	2ND	SMOKE	SWBNET,
124-033	125-049	05/11/2016	376.00	2ND	CHIPPEWA	SMOKE	SWBNET,
124-034	124-033	05/11/2016	240.00	CHIPPEWA	3RD	SMOKE	SWBNET,
124-036	124-100	05/11/2016	150.00	1ST	DIVISION	SMOKE	SWBNET,
124-037	124-033	05/11/2016	341.00	2ND	ST THOMAS	SMOKE	SWBNET,
124-037	124-100	05/11/2016	154.00	ST THOMAS	2ND	SMOKE	SWBNET,
124-038	124-037	05/13/2016	228.00	ST THOMAS	3RD	SMOKE	SWBNET,
124-039	124-037	05/11/2016	210.00	2ND	DIVISION	SMOKE	SWBNET,
124-040	124-026	05/17/2016	212.00	1ST	DIVISION	SMOKE	SWBNET,
124-041	124-040	05/11/2016	200.00	DIVISION	2ND	SMOKE	SWBNET,
124-042	124-040	05/13/2016	215.00	1ST	ROUSSEAU	SMOKE	SWBNET,
124-043	124-039	05/13/2016	215.00	SECOND	ROUSSEAU	SMOKE	SWBNET,
124-043	124-042	05/13/2016	305.00	ROUSSEAU	2ND	SMOKE	SWBNET,
124-044	124-043	05/13/2016	236.00	ROUSSEAU	3RD	SMOKE	SWBNET,
124-045	124-042	05/13/2016	207.00	ROUSSEAU	W SORAPARU	SMOKE	SWBNET,
124-046	124-045	05/13/2016	114.00	ROUSSEAU	W SORAPARU	SMOKE	SWBNET,
124-047	124-046	05/17/2016	210.00	W SORAPARU	TCHOUPITOULAS	SMOKE	SWBNET,
124-048	124-047	05/16/2016	211.00	W SORAPARU	TCHOUPITOULAS	SMOKE	SWBNET,
124-050	124-042	05/16/2016	212.00	1ST	TCHOUPITOULAS	SMOKE	SWBNET,
124-100	124-026	05/16/2016	150.00	ST THOMAS	1ST	SMOKE	SWBNET,
125-003	125-001	05/16/2016	316.00	MAGAZINE	4TH	SMOKE	SWBNET,

125-003	126-020	05/16/2016	375.00	4TH	MAGAZINE	SMOKE	SWBNET,
125-004	125-003	05/17/2016	286.00	MAGAZINE	3RD	SMOKE	SWBNET,
125-005	125-004	05/16/2016	294.00	3RD	CONSTANCE	SMOKE	SWBNET,
125-006	125-003	05/17/2016	342.00	4TH	CONSTANCE	SMOKE	SWBNET,
125-007	125-006	05/17/2016	242.00	CONSTANCE	3RD	SMOKE	SWBNET,
125-008	125-006	05/10/2016	244.00	CONSTANCE	WASHINGTON AV	SMOKE	SWBNET,
125-015	125-013	04/11/2016	314.00	LAUREL	4TH	SMOKE	SWBNET,
125-016	125-015	05/10/2016	358.00	4TH	CONSTANCE	SMOKE	SWBNET,
125-017	125-016	05/10/2016	244.00	CONSTANCE	WASHINGTON AV	SMOKE	SWBNET,
125-018	125-016	05/10/2016	248.00	CONSTANCE	3RD	SMOKE	SWBNET,
125-019	125-015	05/10/2016	306.00	LAUREL	3RD	SMOKE	SWBNET,
125-020	125-019	05/10/2016	320.00	3RD	CONSTANCE	SMOKE	SWBNET,
125-021	125-019	05/10/2016	305.00	3RD	ANNUNCIATION	SMOKE	SWBNET,
125-022	125-015	05/10/2016	372.00	4TH	ANNUNCIATION	SMOKE	SWBNET,
125-022	125-026	05/10/2016	315.00	ANNUNCIATION	4TH	SMOKE	SWBNET,
125-023	125-022	05/11/2016	304.00	ANNUNCIATION	3RD	SMOKE	SWBNET,
125-024	125-023	05/11/2016	335.00	3RD	CHIPPEWA	SMOKE	SWBNET,
125-025	125-022	05/17/2016	346.00	4TH	CHIPPEWA	SMOKE	SWBNET,
125-028	126-051	05/11/2016	380.00	1ST	MAGAZINE	SMOKE	SWBNET,
125-029	125-028	05/11/2016	210.00	MAGAZINE	PHILIP	SMOKE	SWBNET,
125-030	125-028	05/11/2016	300.00	MAGAZINE	2ND	SMOKE	SWBNET,
125-030	126-052	05/11/2016	380.00	2ND	MAGAZINE	SMOKE	SWBNET,
125-031	125-030	05/11/2016	341.00	2ND	CONSTANCE	SMOKE	SWBNET,
125-032	125-031	05/17/2016	230.00	2500 BLK CONSTANCE	3RD	SMOKE	SWBNET,
125-033	125-028	05/15/2016	340.00	1ST	CONSTANCE	SMOKE	SWBNET,
125-034	125-033	05/11/2016	202.00	CONSTANCE	PHILIP	SMOKE	SWBNET,
125-035	125-034	05/11/2016	324.00	CONSTANCE	PHILIP	SMOKE	SWBNET,
125-036	125-033	05/11/2016	34.00	1ST	CONSTANCE	SMOKE	SWBNET,
125-037	125-036	05/11/2016	225.00	CONSTANCE	PHILIP	SMOKE	SWBNET,
125-038	125-037	05/11/2016	305.00	CONSTANCE	PHILIP	SMOKE	SWBNET,
125-039	125-054	05/11/2016	19.00	CONSTANCE	2ND	SMOKE	SWBNET,
125-040	125-039	05/11/2016	230.00	CONSTANCE	3RD	SMOKE	SWBNET,
125-041	125-036	05/12/2016	350.00	1ST	LAUREL	SMOKE	SWBNET,
125-042	125-041	05/12/2016	210.00	LAUREL	PHILIP	SMOKE	SWBNET,
125-043	125-042	05/12/2016	209.00	LAUREL	PHILIP	SMOKE	SWBNET,
125-044	125-039	05/12/2016	350.00	2ND	LAUREL	SMOKE	SWBNET,
125-044	125-041	05/17/2016	300.00	LAUREL	2ND	SMOKE	SWBNET,
125-045	125-044	05/12/2016	233.00	LAUREL	3RD	SMOKE	SWBNET,
125-046	125-041	05/12/2016	369.00	1ST	ANNUNCIATION	SMOKE	SWBNET,
125-047	125-046	05/12/2016	209.00	ANNUNCIATION	SORAPARU	SMOKE	SWBNET,
125-048	125-047	05/12/2016	83.00	ANNUNCIATION	SORAPARU	SMOKE	SWBNET,
125-049	125-044	05/12/2016	365.00	SECOND	ANNUNCIATION	SMOKE	SWBNET,
125-049	125-046	05/12/2016	213.00	ANNUNCIATION	2ND	SMOKE	SWBNET,
125-050	125-049	05/12/2016	230.00	ANNUNCIATION	3RD	SMOKE	SWBNET,
125-052	125-030	05/12/2016	289.00	MAGAZINE	3RD	SMOKE	SWBNET,
125-053	125-052	05/12/2016	285.00	3RD	CONSTANCE	SMOKE	SWBNET,
125-054	125-036	05/12/2016	282.00	CONSTANCE	2ND	SMOKE	SWBNET,

125-055	125-033	05/13/2016	228.00		CONSTANCE	2ND	SMOKE	SWBNET,
127-039	140-007	03/30/2016	284.00	2239	BRAINARD	PHILIP	TV SEWER	201603908210
127-040	127-039	04/05/2016	230.00	1700	PHILIP	BRAINARD	TV SEWER	201603908211
136-001	137-054	05/17/2016	104.00		JOSEPHINE	TCHOUPITOULAS	SMOKE	SWBNET,
136-002	136-001	05/13/2016	103.00		TCHOUPITOULAS	JACKSON AV	SMOKE	SWBNET,
136-003	136-002	05/13/2016	268.00		TCHOUPITOULAS	JACKSON AV	SMOKE	SWBNET,
136-004	136-003	05/13/2016	353.00		TCHOUPITOULAS	PHILIP	SMOKE	SWBNET,
136-005	123-010	05/13/2016	314.00		TCHOUPITOULAS	PHILIP	SMOKE	SWBNET,
136-007	136-006	05/13/2016	320.00		TCHOUPITOULAS	JOSEPHINE	SMOKE	SWBNET,
136-008	136-006	05/16/2016	160.00		TCHOUPITOULAS	ST ANDREW	SMOKE	SWBNET,
136-009	137-048	05/16/2016	217.00		ST ANDREW	TCHOUPITOULAS	SMOKE	SWBNET,
136-010	136-009	05/16/2016	70.00		ST ANDREW	TCHOUPITOULAS	SMOKE	SWBNET,
136-011	136-009	05/16/2016	394.00		TCHOUPITOULAS	ST MARY	SMOKE	SWBNET,
136-012	146-020	05/16/2016	342.00		TCHOUPITOULAS	ST MARY	SMOKE	SWBNET,
137-001	138-032	05/13/2016	355.00		JOSEPHINE	CHIPPEWA	SMOKE	SWBNET,
137-006	137-001	05/17/2016	360.00		CHIPPEWA	JACKSON AV	SMOKE	SWBNET,
137-007	137-006	05/17/2016	285.00		JACKSON AV	ST THOMAS	SMOKE	SWBNET,
137-008	137-006	05/17/2016	45.00		CHIPPEWA	JACKSON AV	SMOKE	SWBNET,
137-008	138-038	05/17/2016	358.00		JACKSON AV	CHIPPEWA	SMOKE	SWBNET,
137-009	137-008	05/17/2016	312.00		CHIPPEWA	PHILIP	SMOKE	SWBNET,
137-010	137-008	06/14/2016	356.00		JACKSON AV	ST THOMAS	SMOKE	SWBNET,
137-011	137-010	06/16/2016	305.00		ST THOMAS	PHILIP	SMOKE	SWBNET,
137-012	137-010	06/16/2016	425.00		JACKSON AV	ROUSSEAU	SMOKE	SWBNET,
137-013	137-012	06/16/2016	293.00		ROUSSEAU	PHILIP	SMOKE	SWBNET,
137-014	137-012	06/16/2016	250.00		JACKSON AV	TCHOUPITOULAS	SMOKE	SWBNET,
137-015	137-014	06/16/2016	285.00		JACKSON AV	TCHOUPITOULAS	SMOKE	SWBNET,
137-016	137-001	06/16/2016	361.00		JOSEPHINE	ST THOMAS	SMOKE	SWBNET,
137-017	137-016	06/24/2016	360.00		ST THOMAS	JACKSON AV	SMOKE	SWBNET,
137-018	137-017	06/16/2016	356.00		JACKSON AV	ROUSSEAU	SMOKE	SWBNET,
137-021	137-057	06/24/2016	120.00		ST THOMAS	ST MARY	SMOKE	SWBNET,
137-023	137-016	06/16/2016	212.00		JOSEPHINE	ROUSSEAU	SMOKE	SWBNET,
137-023	137-052	06/24/2016	15.00		JOSEPHINE	ST THOMAS	SMOKE	SWBNET,
137-024	137-023	06/16/2016	210.00		JOSEPHINE	ROUSSEAU	SMOKE	SWBNET,
137-025	137-024	06/24/2016	366.00		ROUSSEAU	JACKSON AV	SMOKE	SWBNET,
137-026	137-025	06/16/2016	244.00		JACKSON AV	TCHOUPITOULAS	SMOKE	SWBNET,
137-027	137-026	06/16/2016	297.00		JACKSON AV	TCHOUPITOULAS	SMOKE	SWBNET,
137-028	137-024	06/16/2016	225.00		JOSEPHINE	TCHOUPITOULAS	SMOKE	SWBNET,
137-031	137-055	06/24/2016	104.00		ROUSSEAU	ST MARY	SMOKE	SWBNET,
137-035	147-018	06/16/2016	202.00		RELIGIOUS	NUNS	SMOKE	SWBNET,
137-037	137-035	06/16/2016	177.00		NUNS	TCHOUPITOULAS	SMOKE	SWBNET,
137-041	124-024	06/17/2016	365.00		CHIPPEWA	PHILIP	SMOKE	SWBNET,
137-042	137-041	06/17/2016	286.00		PHILIP	ST THOMAS	SMOKE	SWBNET,
137-043	124-028	06/17/2016	368.00		ST THOMAS	PHILIP	SMOKE	SWBNET,
137-044	137-043	06/17/2016	357.00		PHILIP	ROUSSEAU	SMOKE	SWBNET,
137-045	124-031	06/17/2016	320.00		ROUSSEAU	PHILIP	SMOKE	SWBNET,
137-046	137-045	06/17/2016	237.00		PHILIP	TCHOUPITOULAS	SMOKE	SWBNET,
137-047	137-046	06/17/2016	240.00		PHILIP	TCHOUPITOULAS	SMOKE	SWBNET,

137-054	137-028	06/24/2016	303.00		JOSEPHINE	ROUSSEAU	SMOKE	SWBNET,
137-055	137-030	06/24/2016	321.00		ROUSSEAU	ST ANDREW	SMOKE	SWBNET,
137-056	137-031	06/24/2016	30.00		ST MARY	ROUSSEAU	SMOKE	SWBNET,
137-057	137-020	06/24/2016	289.00		ST THOMAS	ST MARY	SMOKE	SWBNET,
138-001	139-031	06/24/2016	153.00		JOSEPHINE	MAGAZINE	SMOKE	SWBNET,
138-002	138-001	06/17/2016	349.00		MAGAZINE	JACKSON AV	SMOKE	SWBNET,
138-003	138-002	06/17/2016	307.00		JACKSON AV	CONSTANCE	SMOKE	SWBNET,
138-004	138-001	06/17/2016	205.00		MAGAZINE	ST ANDREW	SMOKE	SWBNET,
138-005	138-004	06/17/2016	247.00		MAGAZINE	ST ANDREW	SMOKE	SWBNET,
138-006	138-005	06/17/2016	285.00		MAGAZINE	ST MARY	SMOKE	SWBNET,
138-007	138-005	06/20/2016	346.00		ST ANDREW	CONSTANCE	SMOKE	SWBNET,
138-008	138-007	06/20/2016	350.00		CONSTANCE	ST MARY	SMOKE	SWBNET,
138-009	138-008	06/20/2016	28.00		ST MARY	CONSTANCE	SMOKE	SWBNET,
138-010	138-009	06/24/2016	298.00		ST MARY	LAUREL	SMOKE	SWBNET,
138-011	138-058	06/20/2016	167.00		JOSEPHINE	CONSTANCE	SMOKE	SWBNET,
138-012	138-011	06/20/2016	170.00	2033	CONSTANCE	ST ANDREW	SMOKE	SWBNET,
138-013	138-011	06/20/2016	252.00		CONSTANCE	JACKSON AV	SMOKE	SWBNET,
138-014	138-011	06/20/2016	24.00		JOSEPHINE	CONSTANCE	SMOKE	SWBNET,
138-015	138-014	06/20/2016	245.00	242	CONSTANCE	ST ANDREW	SMOKE	SWBNET,
138-016	138-015	06/20/2016	225.00	939	CONSTANCE	ST ANDREW	SMOKE	SWBNET,
138-017	138-016	06/20/2016	335.00		CONSTANCE	ST MARY	SMOKE	SWBNET,
138-018	138-017	06/24/2016	299.00		ST MARY	LAUREL	SMOKE	SWBNET,
138-019	138-014	06/20/2016	349.00		CONSTANCE	JACKSON AV	SMOKE	SWBNET,
138-020	138-019	06/20/2016	308.00		JACKSON AV	LAUREL	SMOKE	SWBNET,
138-021	138-019	06/20/2016	68.00		CONSTANCE	JACKSON AV	SMOKE	SWBNET,
138-022	138-021	06/20/2016	290.00		CONSTANCE	PHILIP	SMOKE	SWBNET,
138-023	138-021	06/20/2016	358.00		JACKSON AV	LAUREL	SMOKE	SWBNET,
138-024	138-023	06/20/2016	136.00		LAUREL	PHILIP	SMOKE	SWBNET,
138-025	138-024	06/21/2016	147.00		LAUREL	PHILIP	SMOKE	SWBNET,
138-027	138-014	06/21/2016	355.00		JOSEPHINE	LAUREL	SMOKE	SWBNET,
138-028	138-027	06/21/2016	352.00		LAUREL	JACKSON AV	SMOKE	SWBNET,
138-029	138-028	06/21/2016	310.00		JACKSON AV	ANNUNCIATION	SMOKE	SWBNET,
138-032	138-027	06/21/2016	374.00		JOSEPHINE	ANNUNCIATION	SMOKE	SWBNET,
138-036	138-032	06/21/2016	363.00		ANNUNCIATION	JACKSON AV	SMOKE	SWBNET,
138-037	138-036	06/21/2016	290.00		JACKSON AV	CHIPPEWA	SMOKE	SWBNET,
138-038	138-036	06/21/2016	45.00		ANNUNCIATION	JACKSON AV	SMOKE	SWBNET,
138-039	138-038	06/21/2016	300.00		ANNUNCIATION	PHILIP	SMOKE	SWBNET,
138-040	125-048	06/21/2016	363.00		ANNUNCIATION	PHILIP	SMOKE	SWBNET,
138-041	138-040	06/21/2016	284.00		PHILIP	CHIPPEWA	SMOKE	SWBNET,
138-042	125-043	06/21/2016	217.00		LAUREL	PHILIP	SMOKE	SWBNET,
138-043	138-042	06/21/2016	291.00		PHILIP	ANNUNCIATION	SMOKE	SWBNET,
138-044	138-042	06/22/2016	291.00		PHILIP	CONSTANCE	SMOKE	SWBNET,
138-045	125-029	06/22/2016	379.00		MAGAZINE	PHILIP	SMOKE	SWBNET,
138-045	139-051	06/22/2016	377.00		PHILIP	MAGAZINE	SMOKE	SWBNET,
138-046	138-045	06/24/2016	342.00		PHILIP	CONSTANCE	SMOKE	SWBNET,
138-047	138-046	06/22/2016	260.00		CONSTANCE	JACKSON AV	SMOKE	SWBNET,
138-048	138-045	06/22/2016	350.00		MAGAZINE	JACKSON AV	SMOKE	SWBNET,

138-049	138-048	06/22/2016	290.00	JACKSON AV	CONSTANCE	SMOKE	SWBNET,
138-054	148-015	06/22/2016	350.00	HASTINGS PL	ST MARY	SMOKE	SWBNET,
138-055	148-015	06/24/2016	333.00	MAGAZINE	ST MARY	SMOKE	SWBNET,
138-056	138-055	06/22/2016	330.00	ST MARY	CONSTANCE	SMOKE	SWBNET,
138-058	138-001	06/22/2016	172.00	JOSEPHINE	ST ALPHONSE AL	SMOKE	SWBNET,
138-059	139-034	06/22/2016	350.00	ST ANDREW	MAGAZINE	SMOKE	SWBNET,
138-060	138-058	06/22/2016	347.00	ST ALPHONSE AL	ST ANDREW	SMOKE	SWBNET,
139-036	138-055	06/24/2016	127.00	ST MARY	ST MARY AL	SMOKE	SWBNET,
139-037	139-036	06/22/2016	105.00	ST MARY AL	ST MARY	SMOKE	SWBNET,
139-038	139-036	06/22/2016	114.00	ST MARY	SOPHIE WRIGHT PL	SMOKE	SWBNET,
139-039	139-038	06/23/2016	209.00	SOPHIE WRIGHT PL	FELICITY	SMOKE	SWBNET,
139-054	153-047	06/23/2016	140.00	PFEFFER AL	FELICITY	SMOKE	SWBNET,
140-007	140-006	03/28/2016	282.00	BRAINARD	PHILIP	SMOKE	SWBNET,
140-015	140-006	03/30/2016	292.00	JACKSON AV	CARONDELET	SMOKE	SWBNET,
140-020	140-015	03/26/2016	353.00	JACKSON AV	ST CHARLES AV	SMOKE	SWBNET,
146-001	147-013	06/23/2016	119.00	CELESTE	TCHOUPITOULAS	SMOKE	SWBNET,
146-002	146-001	06/23/2016	203.00	CELESTE	WATER	SMOKE	SWBNET,
146-003	146-002	06/23/2016	200.00	CELESTE	WATER	SMOKE	SWBNET,
146-004	146-003	06/23/2016	41.00	CELESTE	S PETERS	SMOKE	SWBNET,
146-005	146-023	06/23/2016	175.00	S PETERS	ST JAMES	SMOKE	SWBNET,
146-006	146-005	06/23/2016	305.00	S PETERS	MARKET	SMOKE	SWBNET,
146-007	146-001	06/23/2016	360.00	TCHOUPITOULAS	ST JAMES	SMOKE	SWBNET,
146-007	147-015	06/23/2016	327.00	ST JAMES	TCHOUPITOULAS	SMOKE	SWBNET,
146-008	146-007	06/23/2016	310.00	TCHOUPITOULAS	MARKET	SMOKE	SWBNET,
146-009	147-030	06/23/2016	315.00	MARKET	TCHOUPITOULAS	SMOKE	SWBNET,
146-010	146-009	06/23/2016	236.00	MARKET	S PETERS	SMOKE	SWBNET,
146-013	146-010	06/17/2016	193.00	MARKET	S PETERS	SMOKE	SWBNET,
146-014	146-013	06/22/2016	390.00	S PETERS	RICHARD	SMOKE	SWBNET,
146-015	146-009	06/22/2016	395.00	TCHOUPITOULAS	RICHARD	SMOKE	SWBNET,
146-016	146-015	06/22/2016	22.00	RICHARD	TCHOUPITOULAS	SMOKE	SWBNET,
146-017	146-016	06/22/2016	309.00	TCHOUPITOULAS	ORANGE	SMOKE	SWBNET,
146-018	151-020	06/22/2016	55.00	TCHOUPITOULAS	ORANGE	SMOKE	SWBNET,
146-019	146-018	06/22/2016	353.00	ORANGE	S PETERS	SMOKE	SWBNET,
146-020	147-018	06/22/2016	387.00	FELICITY	TCHOUPITOULAS	SMOKE	SWBNET,
146-021	146-020	06/22/2016	305.00	TCHOUPITOULAS	CELESTE	SMOKE	SWBNET,
146-022	146-007	06/22/2016	382.00	ST JAMES	S PETERS	SMOKE	SWBNET,
147-001	148-020	06/23/2016	206.00	FELICITY	CHIPPEWA	SMOKE	SWBNET,
147-002	147-001	06/27/2016	165.00	FELICITY	CHIPPEWA	SMOKE	SWBNET,
147-003	147-002	06/23/2016	25.00	CHIPPEWA	FELICITY	SMOKE	SWBNET,
147-004	147-001	06/23/2016	24.00	CHIPPEWA	ST JAMES	SMOKE	SWBNET,
147-005	147-004	06/23/2016	307.00	CHIPPEWA	MARKET	SMOKE	SWBNET,
147-006	147-004	06/23/2016	216.00	ST JAMES	ST THOMAS	SMOKE	SWBNET,
147-007	147-002	06/23/2016	353.00	FELICITY	ST THOMAS	SMOKE	SWBNET,
147-008	147-007	06/23/2016	25.00	ST THOMAS	FELICITY	SMOKE	SWBNET,
147-009	147-006	06/23/2016	213.00	ST JAMES	ST THOMAS	SMOKE	SWBNET,
147-009	147-007	06/23/2016	298.00	ST THOMAS	ST JAMES	SMOKE	SWBNET,
147-010	147-009	06/27/2016	20.00	ST THOMAS	ST JAMES	SMOKE	SWBNET,

147-011	147-010	06/23/2016	285.00	ST THOMAS	MARKET	SMOKE	SWBNET,
147-012	147-007	06/23/2016	122.00	FELICITY	CELESTE	SMOKE	SWBNET,
147-013	147-012	06/23/2016	260.00	CELESTE	RELIGIOUS	SMOKE	SWBNET,
147-014	147-013	06/23/2016	125.00	RELIGIOUS	FELICITY	SMOKE	SWBNET,
147-015	147-009	06/27/2016	368.00	ST JAMES	RELIGIOUS	SMOKE	SWBNET,
147-015	147-013	06/27/2016	365.00	RELIGIOUS	ST JAMES	SMOKE	SWBNET,
147-017	147-012	06/23/2016	235.00	FELICITY	ROUSSEAU	SMOKE	SWBNET,
147-018	147-017	06/23/2016	77.00	FELICITY	RELIGIOUS	SMOKE	SWBNET,
147-019	148-009	06/24/2016	310.00	RICHARD	CHIPPEWA	SMOKE	SWBNET,
147-020	147-019	06/24/2016	312.00	CHIPPEWA	ORANGE	SMOKE	SWBNET,
147-021	147-019	06/24/2016	12.00	RICHARD	CHIPPEWA	SMOKE	SWBNET,
147-022	147-037	06/20/2016	225.00	RICHARD	ST THOMAS	SMOKE	SWBNET,
147-023	147-022	06/20/2016	369.00	ST THOMAS	ORANGE	SMOKE	SWBNET,
147-024	147-023	06/20/2016	307.00	ORANGE	RELIGIOUS	SMOKE	SWBNET,
147-025	147-019	06/20/2016	380.00	CHIPPEWA	MARKET	SMOKE	SWBNET,
147-026	147-025	06/20/2016	42.00	MARKET	CHIPPEWA	SMOKE	SWBNET,
147-027	147-026	06/20/2016	283.00	MARKET	ST THOMAS	SMOKE	SWBNET,
147-029	147-028	06/20/2016	366.00	MARKET	RELIGIOUS	SMOKE	SWBNET,
147-030	147-029	06/20/2016	15.00	MARKET	RELIGIOUS	SMOKE	SWBNET,
147-031	147-030	06/20/2016	397.00	RELIGIOUS	RICHARD	SMOKE	SWBNET,
147-032	147-031	06/20/2016	312.00	RELIGIOUS	ORANGE	SMOKE	SWBNET,
147-033	151-015	06/27/2016	371.00	RELIGIOUS	ORANGE	SMOKE	SWBNET,
147-035	151-024	06/27/2016	365.00	CHIPPEWA	ORANGE	SMOKE	SWBNET,
147-036	147-035	06/21/2016	218.00	ORANGE	ST THOMAS	SMOKE	SWBNET,
147-037	147-021	06/21/2016	200.00	RICHARD	ST THOMAS	SMOKE	SWBNET,
148-001	152-002	06/21/2016	365.00	MAGAZINE	ORANGE	SMOKE	SWBNET,
148-002	148-001	06/27/2016	304.00	ORANGE	CONSTANCE	SMOKE	SWBNET,
148-003	148-001	06/21/2016	370.00	MAGAZINE	RICHARD	SMOKE	SWBNET,
148-004	148-003	06/21/2016	355.00	RICHARD	CONSTANCE	SMOKE	SWBNET,
148-005	148-004	06/21/2016	375.00	CONSTANCE	ORANGE	SMOKE	SWBNET,
148-006	148-005	06/21/2016	293.00	ORANGE	ANNUNCIATION	SMOKE	SWBNET,
148-007	148-004	06/21/2016	38.00	RICHARD	CONSTANCE	SMOKE	SWBNET,
148-008	148-007	06/21/2016	20.00	RICHARD	CONSTANCE	SMOKE	SWBNET,
148-009	148-008	06/21/2016	399.00	RICHARD	ANNUNCIATION	SMOKE	SWBNET,
148-010	148-009	06/21/2016	360.00	ANNUNCIATION	ORANGE	SMOKE	SWBNET,
148-011	148-010	06/27/2016	236.00	ORANGE	CHIPPEWA	SMOKE	SWBNET,
148-012	148-009	06/21/2016	377.00	ANNUNCIATION	MARKET	SMOKE	SWBNET,
148-013	148-012	06/21/2016	185.00	ANNUNCIATION	FELICITY	SMOKE	SWBNET,
148-014	148-012	02/21/2016	253.00	MARKET	CHIPPEWA	SMOKE	SWBNET,
148-015	148-003	06/22/2016	103.00	MAGAZINE	FELICITY	SMOKE	SWBNET,
148-016	148-015	06/22/2016	243.00	FELICITY	CONSTANCE	SMOKE	SWBNET,
148-017	148-004	06/22/2016	255.00	CONSTANCE	FELICITY	SMOKE	SWBNET,
148-018	148-016	06/24/2016	263.00	FELICITY	MARKET	SMOKE	SWBNET,
148-019	148-018	06/27/2016	210.00	FELICITY	LAUREL	SMOKE	SWBNET,
148-020	148-019	06/24/2016	373.00	FELICITY	ANNUNCIATION	SMOKE	SWBNET,
150-001	151-005	06/16/2016	230.00	EUTERPE	S PETERS	SMOKE	SWBNET,
150-002	150-001	06/16/2016	260.00	EUTERPE	S PETERS	SMOKE	SWBNET,

150-006	150-002	06/24/2016	214.00	S PETERS	HENDERSON	SMOKE	SWBNET,
150-007	150-006	06/24/2016	214.00	S PETERS	HENDERSON	SMOKE	SWBNET,
150-011	150-010	06/27/2016	239.00	S PETERS	HUNTER	SMOKE	SWBNET,
150-012	150-011	06/27/2016	240.00	S PETERS	HUNTER	SMOKE	SWBNET,
151-001	152-012	06/24/2016	300.00	EUTERPE	CHIPPEWA	SMOKE	SWBNET,
151-002	151-001	06/22/2016	220.00	EUTERPE	ST THOMAS	SMOKE	SWBNET,
151-003	151-002	06/22/2016	208.00	EUTERPE	ST THOMAS	SMOKE	SWBNET,
151-004	151-003	06/22/2016	375.00	EUTERPE	TCHOUPITOULAS	SMOKE	SWBNET,
151-005	151-004	06/24/2016	53.00	EUTERPE	TCHOUPITOULAS	SMOKE	SWBNET,
151-006	151-025	06/27/2016	302.00	TCHOUPITOULAS	EUTERPE	SMOKE	SWBNET,
151-007	151-005	06/24/2016	246.00	TCHOUPITOULAS	HENDERSON	SMOKE	SWBNET,
151-008	151-007	06/24/2016	278.00	TCHOUPITOULAS	TERPSICHORE	SMOKE	SWBNET,
151-009	151-008	06/24/2016	251.00	TCHOUPITOULAS	HUNTER	SMOKE	SWBNET,
151-010	151-009	06/24/2016	260.00	TCHOUPITOULAS	HUNTER	SMOKE	SWBNET,
151-012	152-013	06/24/2016	427.00	RACE	CHIPPEWA	SMOKE	SWBNET,
151-014	151-013	06/27/2016	325.00	ST THOMAS	ORANGE	SMOKE	SWBNET,
151-015	151-013	06/27/2016	370.00	RACE	RELIGIOUS	SMOKE	SWBNET,
151-016	151-015	06/27/2016	105.00	RACE	PIG AL	SMOKE	SWBNET,
151-018	151-016	06/27/2016	102.00	RACE	TCHOUPITOULAS	SMOKE	SWBNET,
151-019	151-018	06/27/2016	35.00	TCHOUPITOULAS	RACE	SMOKE	SWBNET,
151-020	151-018	06/27/2016	340.00	TCHOUPITOULAS	ORANGE	SMOKE	SWBNET,
151-023	159-032	06/27/2016	109.00	ST THOMAS	THALIA	SMOKE	SWBNET,
151-024	151-012	09/27/2016	5.00	CHIPPEWA	RACE	SMOKE	SWBNET,
151-025	151-005	09/29/2016	33.00	TCHOUPITOULAS	EUTERPE	SMOKE	SWBNET,
152-001	153-031	09/16/2016	191.00	EUTERPE	MAGAZINE	SMOKE	SWBNET,
152-002	152-001	09/16/2016	380.00	MAGAZINE	RACE	SMOKE	SWBNET,
152-003	152-002	09/16/2016	37.00	RACE	MAGAZINE	SMOKE	SWBNET,
152-004	152-001	09/16/2016	342.00	MAGAZINE	TERPSICHORE	SMOKE	SWBNET,
152-005	152-004	09/16/2016	360.00	MAGAZINE	MELPOMENE	SMOKE	SWBNET,
152-006	152-001	09/16/2016	360.00	EUTERPE	CONSTANCE	SMOKE	SWBNET,
152-007	152-006	09/27/2016	346.00	CONSTANCE	RACE	SMOKE	SWBNET,
152-008	152-002	09/16/2016	358.00	RACE	CONSTANCE	SMOKE	SWBNET,
152-008	152-007	09/16/2016	35.00	CONSTANCE	RACE	SMOKE	SWBNET,
152-009	152-008	09/16/2016	315.00	CONSTANCE	ORANGE	SMOKE	SWBNET,
152-010	152-007	09/16/2016	396.00	903 RACE	ANNUNCIATION	SMOKE	SWBNET,
152-011	152-006	09/16/2016	222.00	EUTERPE	ANNUNCIATION	SMOKE	SWBNET,
152-012	152-011	09/16/2016	230.00	EUTERPE	ANNUNCIATION	SMOKE	SWBNET,
152-013	152-012	09/16/2016	375.00	ANNUNCIATION	RACE	SMOKE	SWBNET,
152-014	152-004	09/16/2016	358.00	TERPSICHORE	CONSTANCE	SMOKE	SWBNET,
152-014	152-006	09/16/2016	340.00	CONSTANCE	TERPSICHORE	SMOKE	SWBNET,
152-015	152-012	09/16/2016	330.00	ANNUNCIATION	TERPSICHORE	SMOKE	SWBNET,
152-015	152-024	09/16/2016	225.00	TERPSICHORE	ANNUNCIATION	SMOKE	SWBNET,
152-016	152-005	09/16/2016	145.00	MELPOMENE	CONSTANCE	SMOKE	SWBNET,
152-017	152-014	09/19/2016	359.00	CONSTANCE	MELPOMENE	SMOKE	SWBNET,
152-017	152-016	09/19/2016	215.00	MELPOMENE	CONSTANCE	SMOKE	SWBNET,
152-018	152-017	09/19/2016	375.00	MELPOMENE	ANNUNCIATION	SMOKE	SWBNET,
152-019	152-015	09/19/2016	365.00	ANNUNCIATION	MELPOMENE	SMOKE	SWBNET,

152-021	152-019	09/19/2016	344.00	ANNUNCIATION	THALIA	SMOKE	SWBNET,
152-022	148-006	09/19/2016	311.00	ANNUNCIATION	RACE	SMOKE	SWBNET,
152-023	152-016	09/19/2016	327.00	THALIA	CONSTANCE	SMOKE	SWBNET,
152-024	152-014	09/19/2016	234.00	TERPSICHORE	ANNUNCIATION	SMOKE	SWBNET,
153-028	153-060	09/19/2016	157.00	EUTERPE	CAMP	SMOKE	SWBNET,
153-030	153-029	09/19/2016	289.00	RACE	MAGAZINE	SMOKE	SWBNET,
153-031	153-028	09/19/2016	190.00	EUTERPE	MAGAZINE	SMOKE	SWBNET,
153-032	153-028	09/19/2016	260.00	CAMP	TERPSICHORE	SMOKE	SWBNET,
153-035	152-005	09/29/2016	392.00	MELPOMENE	CAMP	SMOKE	SWBNET,
153-036	153-035	09/19/2016	15.00	MELPOMENE	CAMP	SMOKE	SWBNET,
153-037	153-036	09/19/2016	16.00	CAMP	MELPOMENE	SMOKE	SWBNET,
153-038	153-037	09/19/2016	233.00	CAMP	TERPSICHORE	SMOKE	SWBNET,
153-039	153-035	09/19/2016	25.00	CAMP	MELPOMENE	SMOKE	SWBNET,
153-040	153-039	09/22/2016	75.00	CAMP	THALIA	SMOKE	SWBNET,
153-041	153-040	09/22/2016	22.00	CAMP	THALIA	SMOKE	SWBNET,
153-042	153-041	09/22/2016	210.00	CAMP	THALIA	SMOKE	SWBNET,
153-043	148-001	09/22/2016	394.00	ORANGE	CAMP	SMOKE	SWBNET,
153-044	153-043	09/22/2016	164.00	CAMP	FELICITY	SMOKE	SWBNET,
153-045	153-043	09/22/2016	234.00	CAMP	RACE	SMOKE	SWBNET,
153-046	148-003	09/22/2016	196.00	RICHARD	FELICITY	SMOKE	SWBNET,
153-047	153-046	09/26/2016	93.00	FELICITY	PFEFFER AL	SMOKE	SWBNET,
153-048	153-046	09/22/2016	122.00	FELICITY	CAMP	SMOKE	SWBNET,
153-049	153-046	09/22/2016	47.00	FELICITY	RICHARD	SMOKE	SWBNET,
153-050	153-049	09/22/2016	265.00	FELICITY	RICHARD	SMOKE	SWBNET,
153-055	152-004	09/29/2016	350.00	TERPSICHORE	CAMP	SMOKE	SWBNET,
153-056	152-003	09/22/2016	270.00	RACE	CAMP	SMOKE	SWBNET,
153-061	153-049	09/22/2016	162.00	FELICITY	CAMP	SMOKE	SWBNET,
157-001	158-026	09/22/2016	240.00	ST JOSEPH	CONVENTION CENTER BL	SMOKE	SWBNET,
157-002	157-001	09/22/2016	18.00	CONVENTION CENTER BL	ST JOSEPH	SMOKE	SWBNET,
157-003	157-002	09/22/2016	220.00	CONVENTION CENTER BL	S DIAMOND	SMOKE	SWBNET,
157-004	157-003	09/22/2016	240.00	CONVENTION CENTER BL	HOWARD	SMOKE	SWBNET,
157-005	170-002	09/22/2016	272.00	CONVENTION CENTER BL	ST JOSEPH	SMOKE	SWBNET,
157-009	158-005	09/22/2016	363.00	THALIA	CONVENTION CENTER BL	SMOKE	SWBNET,
157-013	158-003	09/23/2016	370.00	ERATO	CONVENTION CENTER BL	SMOKE	SWBNET,
157-014	157-013	09/23/2016	40.00	ERATO	CONVENTION CENTER BL	SMOKE	SWBNET,
157-015	157-014	09/23/2016	52.00	CONVENTION CENTER BL	ERATO	SMOKE	SWBNET,
157-016	157-014	09/23/2016	216.00	CONVENTION CENTER BL	GAIENNIE	SMOKE	SWBNET,
157-018	158-018	09/23/2016	142.00	TRIANGLE	CONVENTION CENTER BL	SMOKE	SWBNET,
157-020	157-021	09/27/2016	23.00	GAIENNIE	CONVENTION CENTER BL	SMOKE	SWBNET,
157-021	158-011	09/27/2016	50.00	GAIENNIE	CONVENTION CENTER BL	SMOKE	SWBNET,
158-001	159-024	09/23/2016	39.00	ERATO	CALLIOPE	SMOKE	SWBNET,
158-002	158-001	09/23/2016	324.00	ERATO	S PETERS	SMOKE	SWBNET,
158-003	158-002	09/23/2016	75.00	ERATO	S PETERS	SMOKE	SWBNET,
158-004	159-027	09/23/2016	220.00	THALIA	S PETERS	SMOKE	SWBNET,
158-005	158-003	09/23/2016	360.00	S PETERS	THALIA	SMOKE	SWBNET,
158-005	158-004	09/23/2016	229.00	THALIA	S PETERS	SMOKE	SWBNET,
158-006	158-005	09/23/2016	372.00	S PETERS	HUNTER	SMOKE	SWBNET,

158-007	159-025	09/29/2016	214.00	GAIENNIE	S PETERS	SMOKE	SWBNET,
158-008	158-003	09/23/2016	362.00	S PETERS	GAIENNIE	SMOKE	SWBNET,
158-008	158-007	09/23/2016	233.00	GAIENNIE	S PETERS	SMOKE	SWBNET,
158-009	158-008	09/23/2016	240.00	S PETERS	JOHN CHURCHILL CHASE	SMOKE	SWBNET,
158-010	158-009	09/23/2016	231.00	JOHN CHURCHILL CHASE	S FRONT	SMOKE	SWBNET,
158-011	158-008	09/23/2016	290.00	GAIENNIE	S FRONT	SMOKE	SWBNET,
158-012	159-048	09/23/2016	220.00	HOWARD AV	POE	SMOKE	SWBNET,
158-013	158-012	09/26/2016	10.00	HOWARD AV	POE	SMOKE	SWBNET,
158-014	158-013	09/26/2016	205.00	POE	JOHN CHURCHILL CHASE	SMOKE	SWBNET,
158-015	158-014	09/29/2016	205.00	POE	JOHN CHURCHILL CHASE	SMOKE	SWBNET,
158-016	158-013	09/26/2016	285.00	HOWARD AV	S PETERS	SMOKE	SWBNET,
158-016	158-023	09/26/2016	162.00	S PETERS	HOWARD	SMOKE	SWBNET,
158-017	158-016	09/26/2016	33.00	S PETERS	HOWARD AV	SMOKE	SWBNET,
158-018	158-017	09/26/2016	370.00	TRIANGLE	S FRONT	SMOKE	SWBNET,
158-019	171-019	09/27/2016	309.00	COMMERCE	ST JOSEPH	SMOKE	SWBNET,
158-020	158-019	09/27/2016	300.00	ST JOSEPH	S PETERS	SMOKE	SWBNET,
158-020	171-024	09/21/2016	325.00	S PETERS	ST JOSEPH	SMOKE	SWBNET,
158-021	158-020	09/21/2016	168.00	S PETERS	N DIAMOND	SMOKE	SWBNET,
158-021	158-022	09/21/2016	268.00	N DIAMOND	S PETERS	SMOKE	SWBNET,
158-022	159-045	09/21/2016	270.00	N DIAMOND	S PETERS	SMOKE	SWBNET,
158-023	158-021	08/21/2016	80.00	S PETERS	S DIAMOND	SMOKE	SWBNET,
158-023	158-024	09/21/2016	268.00	S DIAMOND	S PETERS	SMOKE	SWBNET,
158-024	159-046	09/21/2016	265.00	S DIAMOND	S PETERS	SMOKE	SWBNET,
158-025	158-023	09/21/2016	212.00	S DIAMOND	FULTON	SMOKE	SWBNET,
158-026	171-027	09/21/2016	259.00	FULTON	ST JOSEPH	SMOKE	SWBNET,
158-027	159-044	09/21/2016	215.00	ST JOSEPH	COMMERCE	SMOKE	SWBNET,
158-028	158-029	09/21/2016	175.00	JOHN CHURCHILL CHASE	S PETERS	SMOKE	SWBNET,
158-029	158-026	09/21/2016	185.00	7024 JOHN CHURCHILL CHASE	POE	SMOKE	SWBNET,
159-001	160-032	09/21/2016	60.00	GAIENNIE	MAGAZINE	SMOKE	SWBNET,
159-002	159-001	09/21/2016	33.00	GAIENNIE	MAGAZINE	SMOKE	SWBNET,
159-003	159-002	09/21/2016	10.00	GAIENNIE	MAGAZINE	SMOKE	SWBNET,
159-004	159-003	09/21/2016	33.00	GAIENNIE	MAGAZINE	SMOKE	SWBNET,
159-005	159-004	08/21/2016	258.00	GAIENNIE	CONSTANCE	SMOKE	SWBNET,
159-006	159-005	09/21/2016	40.00	GAIENNIE	CONSTANCE	SMOKE	SWBNET,
159-007	159-006	09/22/2016	19.00	GAIENNIE	CONSTANCE	SMOKE	SWBNET,
159-008	159-007	09/22/2016	58.00	CONSTANCE	GAIENNIE	SMOKE	SWBNET,
159-009	159-008	09/22/2016	249.00	CONSTANCE	JOHN CHURCHILL CHASE	SMOKE	SWBNET,
159-010	159-009	09/22/2016	363.00	JOHN CHURCHILL CHASE	ANNUNCIATION	SMOKE	SWBNET,
159-011	159-007	09/22/2016	115.00	GAIENNIE	ANNUNCIATION	SMOKE	SWBNET,
159-012	159-011	09/22/2016	178.00	GAIENNIE	ANNUNCIATION	SMOKE	SWBNET,
159-013	159-012	09/29/2016	138.00	GAIENNIE	ANNUNCIATION	SMOKE	SWBNET,
159-014	159-013	09/22/2016	23.00	GAIENNIE	ANNUNCIATION	SMOKE	SWBNET,
159-015	159-013	09/26/2016	95.00	ANNUNCIATION	ST THOMAS	SMOKE	SWBNET,
159-016	159-015	09/22/2016	22.00	ANNUNCIATION	ST THOMAS	SMOKE	SWBNET,
159-017	159-016	09/22/2016	180.00	ANNUNCIATION	ERATO	SMOKE	SWBNET,
159-018	159-017	09/22/2016	120.00	ST THOMAS	ERATO	SMOKE	SWBNET,
159-019	159-018	09/22/2016	8.00	ST THOMAS	ERATO	SMOKE	SWBNET,

159-020	159-019	09/22/2016	122.00	ERATO	ANNUNCIATION	SMOKE	SWBNET,
159-021	159-020	09/26/2016	43.00	ANNUNCIATION	ERATO	SMOKE	SWBNET,
159-022	159-020	09/29/2016	375.00	ANNUNCIATION	THALIA	SMOKE	SWBNET,
159-023	159-019	08/22/2016	380.00	ERATO	TCHOUPITOULAS	SMOKE	SWBNET,
159-024	159-023	09/22/2016	13.00	ERATO	TCHOUPITOULAS	SMOKE	SWBNET,
159-025	159-014	09/22/2016	368.00	GAIENNIE	TCHOUPITOULAS	SMOKE	SWBNET,
159-025	159-023	09/22/2016	360.00	TCHOUPITOULAS	GAIENNIE	SMOKE	SWBNET,
159-026	159-025	09/22/2016	245.00	TCHOUPITOULAS	JOHN CHURCHILL CHASE	SMOKE	SWBNET,
159-027	159-023	09/22/2016	367.00	TCHOUPITOULAS	THALIA	SMOKE	SWBNET,
159-030	159-028	09/23/2016	60.00	ST THOMAS	THALIA	SMOKE	SWBNET,
159-031	159-030	09/23/2016	70.00	ST THOMAS	THALIA	SMOKE	SWBNET,
159-032	159-031	09/23/2016	160.00	ST THOMAS	THALIA	SMOKE	SWBNET,
159-033	159-032	09/23/2016	228.00	THALIA	ANNUNCIATION	SMOKE	SWBNET,
159-034	159-084	09/23/2016	247.00	CONSTANCE	ERATO	SMOKE	SWBNET,
159-035	159-034	09/28/2016	346.00	ERATO	ANNUNCIATION	SMOKE	SWBNET,
159-036	159-079	09/23/2016	390.00	MAGAZINE	ERATO	SMOKE	SWBNET,
159-037	159-036	09/23/2016	334.00	MAGAZINE	THALIA	SMOKE	SWBNET,
159-038	159-036	09/23/2016	375.00	ERATO	CONSTANCE	SMOKE	SWBNET,
159-039	159-038	09/23/2016	330.00	CONSTANCE	THALIA	SMOKE	SWBNET,
159-040	152-005	09/23/2016	370.00	MAGAZINE	THALIA	SMOKE	SWBNET,
159-041	159-040	09/23/2016	303.00	THALIA	CONSTANCE	SMOKE	SWBNET,
159-042	152-017	09/23/2016	376.00	CONSTANCE	THALIA	SMOKE	SWBNET,
159-043	159-042	09/23/2016	338.00	THALIA	ANNUNCIATION	SMOKE	SWBNET,
159-044	171-013	09/23/2016	313.00	TCHOUPITOULAS	ST JOSEPH	SMOKE	SWBNET,
159-045	159-044	09/23/2016	180.00	TCHOUPITOULAS	N DIAMOND	SMOKE	SWBNET,
159-046	159-045	09/23/2016	83.00	TCHOUPITOULAS	S DIAMOND	SMOKE	SWBNET,
159-047	159-044	09/26/2016	35.00	ST JOSEPH	ANNUNCIATION	SMOKE	SWBNET,
159-048	159-046	09/26/2016	161.00	TCHOUPITOULAS	HOWARD	SMOKE	SWBNET,
159-049	159-048	09/26/2016	57.00	HOWARD AV	ANNUNCIATION	SMOKE	SWBNET,
159-050	159-049	09/26/2016	248.00	ANNUNCIATION	POEYFARRE	SMOKE	SWBNET,
159-051	159-048	09/26/2016	259.00	TCHOUPITOULAS	POEYFARRE	SMOKE	SWBNET,
159-052	159-051	09/26/2016	263.00	TCHOUPITOULAS	JOHN CHURCHILL CHASE	SMOKE	SWBNET,
159-053	159-047	09/26/2016	297.00	ST JOSEPH	CONSTANCE	SMOKE	SWBNET,
159-054	159-047	09/29/2016	335.00	TCHOUPITOULAS	HOWARD AV	SMOKE	SWBNET,
159-055	159-056	09/26/2016	300.00	MAGAZINE	POEYFARRE	SMOKE	SWBNET,
159-056	160-019	09/26/2016	75.00	JOHN CHURCHILL CHASE	MAGAZINE	SMOKE	SWBNET,
159-057	159-056	09/29/2016	302.00	JOHN CHURCHILL CHASE	CONSTANCE	SMOKE	SWBNET,
159-058	159-057	09/29/2016	303.00	CONSTANCE	POEYFARRE	SMOKE	SWBNET,
159-058	159-074	09/26/2016	140.00	POEYFARRE	CONSTANCE	SMOKE	SWBNET,
159-059	159-055	09/26/2016	251.00	MAGAZINE	HOWARD AV	SMOKE	SWBNET,
159-060	159-058	09/26/2016	262.00	CONSTANCE	HOWARD AV	SMOKE	SWBNET,
159-061	159-060	09/26/2016	29.00	HOWARD AV	CONSTANCE	SMOKE	SWBNET,
159-062	159-061	09/26/2016	26.00	HOWARD AV	CONSTANCE	SMOKE	SWBNET,
159-063	159-062	09/26/2016	413.00	HOWARD AV	ANNUNCIATION	SMOKE	SWBNET,
159-064	160-004	09/26/2016	140.00	ST JOSEPH	MAGAZINE	SMOKE	SWBNET,
159-065	159-064	09/26/2016	378.00	MAGAZINE	HOWARD AV	SMOKE	SWBNET,
159-066	159-065	09/29/2016	258.00	HOWARD	CONSTANCE	SMOKE	SWBNET,

159-067	159-064	09/26/2016	295.00	ST JOSEPH	CONSTANCE	SMOKE	SWBNET,
159-068	159-067	09/26/2016	331.00	CONSTANCE	HOWARD AV	SMOKE	SWBNET,
159-069	159-014	09/26/2016	265.00	ANNUNCIATION	JOHN CHURCHILL CHASE	SMOKE	SWBNET,
159-070	159-078	09/26/2016	55.00	JOHN CHURCHILL CHASE	TCHOUPITOULAS	SMOKE	SWBNET,
159-071	159-069	09/26/2016	290.00	ANNUNCIATION	POEYFARRE	SMOKE	SWBNET,
159-072	159-073	09/26/2016	235.00	POEYFARRE	ANNUNCIATION	SMOKE	SWBNET,
159-073	159-058	09/26/2016	223.00	POEYFARRE	ANNUNCIATION	SMOKE	SWBNET,
159-074	159-055	09/29/2016	163.00	POEYFARRE	MOSS AL	SMOKE	SWBNET,
159-076	159-001	09/09/2016	253.00	MAGAZINE	JOHN CHURCHILL CHASE	SMOKE	SWBNET,
159-078	159-069	09/26/2016	145.00	JOHN CHURCHILL CHASE	CALLIOPE AL	SMOKE	SWBNET,
159-079	159-001	09/19/2016	20.00	MAGAZINE	GAIENNIE	SMOKE	SWBNET,
159-080	159-079	09/19/2016	116.00	GAIENNIE	MAGAZINE	SMOKE	SWBNET,
159-081	159-080	09/19/2016	97.00	GAIENNIE	CONSTANCE	SMOKE	SWBNET,
159-083	159-006	09/19/2016	103.00	CONSTANCE	ERATO	SMOKE	SWBNET,
159-083	159-082	09/19/2016	106.00	CONSTANCE	GAIENNIE	SMOKE	SWBNET,
159-084	159-083	09/19/2016	36.00	CONSTANCE	ERATO	SMOKE	SWBNET,
160-001	161-035	09/26/2016	207.00	ST JOSEPH	CAMP	SMOKE	SWBNET,
160-002	160-001	09/19/2016	117.00	ST JOSEPH	REDMOND AL	SMOKE	SWBNET,
160-003	160-002	09/19/2016	55.00	ST JOSEPH	CAMP STREET ALLEY	SMOKE	SWBNET,
160-004	160-003	09/19/2016	63.00	ST JOSEPH	FAIRBANKS AL	SMOKE	SWBNET,
160-005	160-004	09/19/2016	166.00	FAIRBANKS AL	ST JOSEPH	SMOKE	SWBNET,
160-006	160-001	09/19/2016	368.00	CAMP	HOWARD AV	SMOKE	SWBNET,
160-016	160-015	09/26/2016	75.00	CAMP	CALLIOPE	SMOKE	SWBNET,
160-016	160-042	09/26/2016	52.00	CALLIOPE	PRYTANIA	SMOKE	SWBNET,
160-017	160-016	09/20/2016	93.00	CALLIOPE	MAGAZINE	SMOKE	SWBNET,
160-018	160-017	09/20/2016	155.00	CALLIOPE	MAGAZINE	SMOKE	SWBNET,
160-019	160-018	09/20/2016	53.00	CALLIOPE	MAGAZINE	SMOKE	SWBNET,
160-020	161-025	09/20/2016	148.00	PRYTANIA	CALLIOPE	SMOKE	SWBNET,
160-021	160-020	09/20/2016	36.00	CAMP	CALLIOPE	SMOKE	SWBNET,
160-022	160-021	09/20/2016	15.00	CAMP	CALLIOPE	SMOKE	SWBNET,
160-023	160-022	09/20/2016	56.00	CAMP	POEYFARRE	SMOKE	SWBNET,
160-024	160-023	09/26/2016	411.00	CAMP	HOWARD AV	SMOKE	SWBNET,
160-027	160-026	09/20/2016	142.00	GAIENNIE	CAMP	SMOKE	SWBNET,
160-029	160-028	09/20/2016	185.00	GAIENNIE	MAGAZINE	SMOKE	SWBNET,
160-030	160-029	09/20/2016	60.00	GAIENNIE	MAGAZINE	SMOKE	SWBNET,
160-031	160-030	09/26/2016	85.00	GAIENNIE	MAGAZINE	SMOKE	SWBNET,
160-032	160-031	09/20/2016	25.00	GAIENNIE	MAGAZINE	SMOKE	SWBNET,
160-033	160-027	09/20/2016	283.00	CAMP	ERATO	SMOKE	SWBNET,
160-034	160-043	09/26/2016	312.00	1109	ERATO	SMOKE	SWBNET,
160-035	160-033	09/20/2016	337.00	CAMP	THALIA	SMOKE	SWBNET,
160-036	159-040	09/20/2016	370.00	THALIA	CAMP	SMOKE	SWBNET,
160-042	160-020	09/26/2016	32.00	CAMP	PRYTANIA	SMOKE	SWBNET,
160-043	160-033	09/20/2016	22.00	1134	ERATO	SMOKE	SWBNET,
161-002	161-001	09/20/2016	383.00	BARONNE	CALLIOPE	SMOKE	SWBNET,
161-003	161-002	09/21/2016	406.00	BARONNE	HOWARD AV	SMOKE	SWBNET,
161-006	161-005	09/21/2016	380.00	CARONDELET	CALLIOPE	SMOKE	SWBNET,
161-006	161-046	09/21/2016	240.00	CALLIOPE	CARONDELET	SMOKE	SWBNET,

161-007	161-006	09/21/2016	230.00	CARONDELET	HOWARD AV	SMOKE	SWBNET,
161-008	161-007	09/21/2016	206.00	CARONDELET	HOWARD AV	SMOKE	SWBNET,
161-009	161-008	09/21/2016	281.00	HOWARD	LEE CI	SMOKE	SWBNET,
161-010	161-009	09/21/2016	85.00	LEE CI	ST CHARLES AV	SMOKE	SWBNET,
161-011	161-010	09/21/2016	93.00	LEE CI	ST CHARLES AV	SMOKE	SWBNET,
161-017	161-016	09/21/2016	380.00	HIGH SCHOOL AL	CALLIOPE	SMOKE	SWBNET,
161-018	161-017	09/21/2016	132.00	CALLIOPE	ST CHARLES AV	SMOKE	SWBNET,
161-019	161-018	09/21/2016	315.00	ST CHARLES AV	LEE CI	SMOKE	SWBNET,
161-020	161-019	09/21/2016	129.00	ST CHARLES AV	HOWARD AV	SMOKE	SWBNET,
161-021	161-020	09/21/2016	103.00	LEE CI	HOWARD AV	SMOKE	SWBNET,
161-022	161-021	09/21/2016	125.00	HOWARD AV	CAMP	SMOKE	SWBNET,
161-024	161-023	09/21/2016	380.00	PRYTANIA AL	CALLIOPE	SMOKE	SWBNET,
161-025	161-024	09/22/2016	20.00	PRYTANIA AL	CALLIOPE	SMOKE	SWBNET,
161-026	162-020	09/22/2016	85.00	835 ST JOSEPH	BARONNE	SMOKE	SWBNET,
161-027	161-026	09/22/2016	174.00	ST JOSEPH	AHRENS AND OTT ALLEY	SMOKE	SWBNET,
161-028	161-027	09/22/2016	215.00	ST JOSEPH	CARONDELET	SMOKE	SWBNET,
161-029	161-028	09/22/2016	205.00	ST JOSEPH	ST CHARLES AV	SMOKE	SWBNET,
161-030	161-029	09/22/2016	25.00	ST JOSEPH	ST CHARLES AV	SMOKE	SWBNET,
161-031	161-030	09/22/2016	200.00	ST JOSEPH	ST CHARLES AV	SMOKE	SWBNET,
161-032	161-031	09/22/2016	233.00	ST CHARLES AV	LEE CI	SMOKE	SWBNET,
161-033	161-032	09/22/2016	186.00	LEE CI	HOWARD AV	SMOKE	SWBNET,
161-034	161-031	09/22/2016	215.00	ST JOSEPH	CALHOUN AL	SMOKE	SWBNET,
161-035	161-034	09/22/2016	24.00	ST JOSEPH	CALHOUN AL	SMOKE	SWBNET,
161-039	161-006	09/22/2016	195.00	CALLIOPE	ST CHARLES AV	SMOKE	SWBNET,
161-040	161-039	09/23/2016	225.00	CALLIOPE	ST CHARLES AV	SMOKE	SWBNET,
161-041	161-049	09/26/2016	30.00	HOWARD AV	CARONDELET	SMOKE	SWBNET,
161-042	161-049	09/26/2016	265.00	HOWARD AV	BARONNE	SMOKE	SWBNET,
161-043	161-041	09/23/2016	200.00	2718 HOWARD AV	LEE CI	SMOKE	SWBNET,
161-044	161-048	09/23/2016	390.00	814 HOWARD AV	CARONDELET	SMOKE	SWBNET,
161-045	162-021	09/23/2016	210.00	HOWARD AV	BARONNE	SMOKE	SWBNET,
161-048	161-045	09/23/2016	17.00	901 HOWARD AV	BARONNE	SMOKE	SWBNET,
161-049	161-028	09/26/2016	174.00	CARONDELET	HOWARD AV	SMOKE	SWBNET,
162-005	162-004	09/23/2016	380.00	ORETHA CASTLE HALEY BL	CALLIOPE	SMOKE	SWBNET,
162-006	162-005	09/23/2016	55.00	EARHART BL	ORETHA CASTLE HALEY BL	SMOKE	SWBNET,
162-007	162-006	09/23/2016	70.00	ORETHA CASTLE HALEY BL	EARHART BL	SMOKE	SWBNET,
162-008	162-007	09/26/2016	305.00	ORETHA CASTLE HALEY BL	HOWARD AV	SMOKE	SWBNET,
162-009	162-007	09/26/2016	301.00	EARHART BL	S RAMPART	SMOKE	SWBNET,
162-010	162-009	09/26/2016	187.00	S RAMPART	HOWARD AV	SMOKE	SWBNET,
162-011	162-010	09/26/2016	200.00	S RAMPART	HOWARD AV	SMOKE	SWBNET,
162-014	162-005	09/26/2016	225.00	ORETHA CASTLE HALEY BL	HOWARD AV	SMOKE	SWBNET,
162-015	162-014	09/26/2016	235.00	ORETHA CASTLE HALEY BL	HOWARD AV	SMOKE	SWBNET,
162-016	162-015	09/26/2016	98.00	ORETHA CASTLE HALEY BL	HOWARD AV	SMOKE	SWBNET,
162-030	163-034	11/09/2016	137.00	1000 BLK SIMON BOLIVAR AV	EARHART BL	SMOKE	SWBNET,
163-012	163-028	03/03/2016	28.00	450 EARHART BL	SIMON BOLIVAR AV	TV SEWER	201603777804
163-034	163-012	11/09/2016	26.00	1100 BLK SIMON BOLIVAR AV	EARHART BL	SMOKE	SWBNET,
171-033	171-055	07/20/2016	16.00	700 FULTON	JULIA	TV SEWER	201605025003
176-001	177-046	04/01/2016	175.00	CANAL	CANAL PLACE WEST	SMOKE	SWBNET,

176-002	176-001	04/01/2016	133.00	CANAL	CANAL PLACE WEST	SMOKE	SWBNET,
176-003	176-002	04/01/2016	145.00	CANAL	CANAL PLACE EAST	SMOKE	SWBNET,
176-004	176-003	04/01/2016	195.00	CANAL	CANAL PLACE EAST	SMOKE	SWBNET,
176-012	176-004	04/01/2016	85.00	CANAL	CANAL PLACE EAST	SMOKE	SWBNET,
177-037	196-070	04/01/2016	117.00	CANAL	DECATUR	SMOKE	SWBNET,
177-038	177-037	04/01/2016	360.00	CANAL	N PETERS	SMOKE	SWBNET,
177-039	177-038	04/01/2016	60.00	CANAL	N PETERS	SMOKE	SWBNET,
177-040	177-039	04/01/2016	200.00	N PETERS	IBERVILLE	SMOKE	SWBNET,
177-041	177-040	04/04/2016	194.00	N PETERS	IBERVILLE	SMOKE	SWBNET,
177-042	177-041	04/04/2016	376.00	N PETERS	BIENVILLE	SMOKE	SWBNET,
177-043	177-042	04/04/2016	211.00	BIENVILLE	CLAY	SMOKE	SWBNET,
177-044	177-039	04/04/2016	66.00	CANAL	N PETERS	SMOKE	SWBNET,
177-045	177-061	04/04/2016	93.00 301	CANAL	N FRONT	SMOKE	SWBNET,
177-046	177-045	04/04/2016	83.00	CANAL	N FRONT	SMOKE	SWBNET,
177-047	196-068	04/04/2016	127.00	IBERVILLE	DECATUR	SMOKE	SWBNET,
177-048	177-047	04/04/2016	149.00	IBERVILLE	CLINTON	SMOKE	SWBNET,
177-050	177-047	04/04/2016	360.00	DECATUR	BIENVILLE	SMOKE	SWBNET,
177-050	196-078	04/04/2016	319.00 301	BIENVILLE	DECATUR	SMOKE	SWBNET,
177-051	177-050	04/04/2016	310.00	DECATUR	CONTI	SMOKE	SWBNET,
177-052	177-050	04/04/2016	150.00	BIENVILLE	N PETERS	SMOKE	SWBNET,
177-056	177-055	04/05/2016	194.00 100	IBERVILLE	N FRONT	SMOKE	SWBNET,
177-057	177-056	04/05/2016	13.00	IBERVILLE	N FRONT	SMOKE	SWBNET,
177-058	177-057	04/05/2016	46.00	IBERVILLE	N FRONT	SMOKE	SWBNET,
177-061	177-044	04/05/2016	144.00	CANAL	N FRONT	SMOKE	SWBNET,
178-001	179-009	04/05/2016	232.00	UNION	BARONNE	SMOKE	SWBNET,
178-002	178-001	04/05/2016	94.00	BARONNE	GRAVIER	SMOKE	SWBNET,
178-003	178-001	04/05/2016	190.00	BARONNE	PERDIDO	SMOKE	SWBNET,
178-004	178-001	04/05/2016	48.00	UNION	BARONNE	SMOKE	SWBNET,
178-005	178-004	04/05/2016	180.00	BARONNE	GRAVIER	SMOKE	SWBNET,
178-006	178-004	04/12/2016	223.00	BARONNE	PERDIDO	SMOKE	SWBNET,
178-007	178-004	04/05/2016	374.00	UNION	CARONDELET	SMOKE	SWBNET,
178-008	178-073	04/05/2016	70.00	CARONDELET	GRAVIER	SMOKE	SWBNET,
178-009	178-007	04/05/2016	187.00	CARONDELET	PERDIDO	SMOKE	SWBNET,
178-010	178-007	04/05/2016	51.00	UNION	CARONDELET	SMOKE	SWBNET,
178-011	178-010	04/05/2016	159.00	CARONDELET	GRAVIER	SMOKE	SWBNET,
178-012	178-010	04/06/2016	243.00	CARONDELET	PERDIDO	SMOKE	SWBNET,
178-014	178-010	04/06/2016	355.00	UNION	ST CHARLES AV	SMOKE	SWBNET,
178-015	178-014	04/06/2016	28.00	ST CHARLES AV	UNION	SMOKE	SWBNET,
178-016	178-015	04/06/2016	35.00	ST CHARLES AV	UNION	SMOKE	SWBNET,
178-017	178-016	04/06/2016	75.00	ST CHARLES AV	GRAVIER	SMOKE	SWBNET,
178-018	178-016	04/06/2016	85.00	ST CHARLES AV	COMMERCIAL PL	SMOKE	SWBNET,
178-019	172-005	04/06/2016	220.00	BARONNE	POYDRAS	SMOKE	SWBNET,
178-020	178-074	04/06/2016	18.00 840	POYDRAS	BARONNE	SMOKE	SWBNET,
178-021	178-020	04/06/2016	30.00	POYDRAS	CARROLL	SMOKE	SWBNET,
178-022	178-021	04/06/2016	33.00	POYDRAS	CARROLL	SMOKE	SWBNET,
178-023	178-022	04/06/2016	95.00	CARROLL	POYDRAS	SMOKE	SWBNET,
178-024	178-023	04/06/2016	276.00	CARROLL	PERDIDO	SMOKE	SWBNET,

178-026	178-023	04/06/2016	20.00	POYDRAS	CARROLL	SMOKE	SWBNET,
178-027	178-026	04/06/2016	203.00	POYDRAS	CARONDELET	SMOKE	SWBNET,
178-028	178-022	04/07/2016	295.00	POYDRAS	CARONDELET	SMOKE	SWBNET,
178-028	178-029	04/07/2016	30.00	CARONDELET	POYDRAS	SMOKE	SWBNET,
178-029	172-010	04/07/2016	195.00	CARONDELET	POYDRAS	SMOKE	SWBNET,
178-030	178-028	04/07/2016	87.00	CARONDELET	POYDRAS	SMOKE	SWBNET,
178-031	178-030	04/07/2016	215.00	CARONDELET	PERDIDO	SMOKE	SWBNET,
178-032	178-030	04/07/2016	37.00	POYDRAS	CARONDELET	SMOKE	SWBNET,
178-033	178-032	04/07/2016	305.00	POYDRAS	ST CHARLES AV	SMOKE	SWBNET,
178-034	178-028	04/07/2016	385.00	POYDRAS	ST CHARLES AV	SMOKE	SWBNET,
178-035	178-034	04/07/2016	200.00	ST CHARLES AV	PERDIDO	SMOKE	SWBNET,
178-036	178-035	04/07/2016	200.00 333	ST CHARLES AV	PERDIDO	SMOKE	SWBNET,
178-037	178-036	04/07/2016	70.00	COMMERCIAL PL	ST CHARLES AV	SMOKE	SWBNET,
178-038	178-037	04/07/2016	305.00	COMMERCIAL PL	CAMP	SMOKE	SWBNET,
178-039	178-034	04/07/2016	400.00	POYDRAS	CAMP	SMOKE	SWBNET,
178-040	178-039	04/07/2016	90.00	CAMP	POYDRAS	SMOKE	SWBNET,
178-041	178-079	04/08/2016	190.00 336	CAMP	COMMERCIAL PL	SMOKE	SWBNET,
178-054	196-020	04/08/2016	205.00	ST CHARLES AV	GRAVIER	SMOKE	SWBNET,
178-055	178-054	04/08/2016	39.00	ST CHARLES AV	GRAVIER	SMOKE	SWBNET,
178-056	178-055	04/08/2016	358.00	GRAVIER	CAMP	SMOKE	SWBNET,
178-057	178-056	04/08/2016	223.00	CAMP	COMMERCIAL PL	SMOKE	SWBNET,
178-059	196-025	04/08/2016	179.00	CAMP	GRAVIER	SMOKE	SWBNET,
178-060	196-008	04/08/2016	53.00	CARONDELET	GRAVIER	SMOKE	SWBNET,
178-061	178-060	04/08/2016	67.00	CARONDELET	GRAVIER	SMOKE	SWBNET,
178-062	178-061	04/08/2016	76.00	CARONDELET	GRAVIER	SMOKE	SWBNET,
178-063	178-062	04/08/2016	69.00	CARONDELET	GRAVIER	SMOKE	SWBNET,
178-064	178-063	04/08/2016	55.00	GRAVIER	CARONDELET	SMOKE	SWBNET,
178-065	178-064	04/11/2016	184.00	GRAVIER	ST CHARLES AV	SMOKE	SWBNET,
178-066	178-065	04/11/2016	95.00	GRAVIER	ST CHARLES AV	SMOKE	SWBNET,
178-067	196-006	04/11/2016	325.00	BARONNE	GRAVIER	SMOKE	SWBNET,
178-068	178-067	04/11/2016	235.00	GRAVIER	VARIETIES AL	SMOKE	SWBNET,
178-069	178-068	04/11/2016	8.00	GRAVIER	VARIETIES AL	SMOKE	SWBNET,
178-070	178-069	04/11/2016	140.00	GRAVIER	CARONDELET	SMOKE	SWBNET,
178-071	179-050	04/11/2016	110.00 305	GRAVIER	BARONNE	SMOKE	SWBNET,
178-073	178-007	04/11/2016	60.00	CARONDELET	GRAVIER	SMOKE	SWBNET,
178-075	178-080	04/05/2016	148.00 601	POYDRAS	ST CHARLES AV	SMOKE	SWBNET,
178-080	178-040	04/05/2016	150.00 601	POYDRAS	CAMP	SMOKE	SWBNET,
178-082	178-012	04/13/2016	230.00	PERDIDO	ST CHARLES AV	SMOKE	SWBNET,
178-083	178-014	04/05/2016	9.00 321	ST CHARLES AV	UNION	SMOKE	SWBNET,
178-084	178-083	04/05/2016	62.00 327	ST CHARLES AV	UNION	SMOKE	SWBNET,
178-085	178-083	04/05/2016	63.00 320	ST CHARLES AV	UNION	SMOKE	SWBNET,
179-001	197-028	04/05/2016	365.00	S RAMPART	GRAVIER	SMOKE	SWBNET,
179-002	179-001	04/05/2016	282.00	GRAVIER	LOYOLA AV	SMOKE	SWBNET,
179-003	179-002	04/05/2016	25.00	GRAVIER	LOYOLA AV	SMOKE	SWBNET,
179-004	179-003	04/05/2016	220.00	LOYOLA AV	PERDIDO	SMOKE	SWBNET,
179-005	179-004	04/05/2016	233.00	LOYOLA AV	PERDIDO	SMOKE	SWBNET,
179-007	179-006	04/06/2016	158.00	O"KEEFE AV	UNION	SMOKE	SWBNET,

179-008	179-007	04/06/2016	85.00	O"KEEFE AV	UNION	SMOKE	SWBNET,	
179-009	179-008	04/06/2016	123.00	UNION	BARONNE	SMOKE	SWBNET,	
179-010	179-008	04/06/2016	247.00	O"KEEFE AV	PERDIDO	SMOKE	SWBNET,	
179-011	179-001	04/06/2016	255.00	S RAMPART	PERDIDO	SMOKE	SWBNET,	
179-012	179-011	04/06/2016	243.00	S RAMPART	PERDIDO	SMOKE	SWBNET,	
179-013	179-012	04/06/2016	18.00	S RAMPART	PERDIDO	SMOKE	SWBNET,	
179-014	179-013	04/06/2016	280.00	PERDIDO	LOYOLA AV	SMOKE	SWBNET,	
179-015	179-014	04/06/2016	28.00	PERDIDO	LOYOLA AV	SMOKE	SWBNET,	
179-016	179-015	04/06/2016	114.00	LOYOLA AV	POYDRAS	SMOKE	SWBNET,	
179-017	179-016	04/06/2016	118.00	LOYOLA AV	POYDRAS	SMOKE	SWBNET,	
179-018	179-013	04/06/2016	415.00	S RAMPART	POYDRAS	SMOKE	SWBNET,	
179-019	179-018	04/06/2016	30.00	POYDRAS	S RAMPART	SMOKE	SWBNET,	
179-020	179-049	04/06/2016	35.00	1000	POYDRAS	LOYOLA AV	SMOKE	SWBNET,
179-021	179-018	04/06/2016	170.00	POYDRAS	O"KEEFE AV	SMOKE	SWBNET,	
179-022	179-010	04/06/2016	28.00	O"KEEFE AV	PERDIDO	SMOKE	SWBNET,	
179-022	179-013	04/06/2016	240.00	PERDIDO	O"KEEFE AV	SMOKE	SWBNET,	
179-023	179-022	04/07/2016	255.00	PERDIDO	PENN	SMOKE	SWBNET,	
179-024	179-023	04/06/2016	265.00	PENN	POYDRAS	SMOKE	SWBNET,	
179-025	179-022	04/07/2016	262.00	O"KEEFE AV	POYDRAS	SMOKE	SWBNET,	
179-026	179-025	04/07/2016	228.00	PENN	POYDRAS	SMOKE	SWBNET,	
179-027	197-030	04/07/2016	260.00	O"KEEFE AV	GRAVIER	SMOKE	SWBNET,	
179-028	197-027	04/07/2016	130.00	LOYOLA AV	GRAVIER	SMOKE	SWBNET,	
179-029	179-028	04/07/2016	10.00	LOYOLA AV	GRAVIER	SMOKE	SWBNET,	
179-030	179-029	04/07/2016	45.00	LOYOLA AV	GRAVIER	SMOKE	SWBNET,	
179-031	179-030	04/07/2016	135.00	LOYOLA AV	GRAVIER	SMOKE	SWBNET,	
179-032	180-005	04/07/2016	248.00	GRAVIER	LOYOLA AV	SMOKE	SWBNET,	
179-033	180-006	04/07/2016	242.00	GRAVIER	LOYOLA AV	SMOKE	SWBNET,	
179-034	180-026	04/07/2016	301.00	PERDIDO	LOYOLA AV	SMOKE	SWBNET,	
179-035	179-034	04/07/2016	160.00	PERDIDO	LOYOLA AV	SMOKE	SWBNET,	
179-036	179-034	04/07/2016	255.00	LOYOLA AV	GRAVIER	SMOKE	SWBNET,	
179-037	179-036	04/07/2016	256.00	LOYOLA AV	GRAVIER	SMOKE	SWBNET,	
179-038	179-037	04/07/2016	105.00	GRAVIER	LOYOLA AV	SMOKE	SWBNET,	
179-039	180-031	04/07/2016	300.00	POYDRAS	LOYOLA AV	SMOKE	SWBNET,	
179-040	179-039	04/08/2016	200.00	POYDRAS	LOYOLA AV	SMOKE	SWBNET,	
179-041	179-039	04/08/2016	94.00	POYDRAS	LOYOLA AV	SMOKE	SWBNET,	
179-042	179-041	04/08/2016	215.00	POYDRAS	LOYOLA AV	SMOKE	SWBNET,	
179-043	180-041	04/08/2016	255.00	POYDRAS	LOYOLA AV	SMOKE	SWBNET,	
179-044	179-043	04/08/2016	342.00	POYDRAS	LOYOLA AV	SMOKE	SWBNET,	
179-045	173-006	04/08/2016	395.00	S RAMPART	POYDRAS	SMOKE	SWBNET,	
179-046	179-045	04/08/2016	170.00	POYDRAS	O"KEEFE AV	SMOKE	SWBNET,	
179-047	173-013	04/08/2016	400.00	O"KEEFE AV	POYDRAS	SMOKE	SWBNET,	
179-048	179-047	04/08/2016	291.00	POYDRAS	PENN	SMOKE	SWBNET,	
179-049	179-019	04/08/2016	85.00	1000	POYDRAS	LOYOLA AV	SMOKE	SWBNET,
179-050	179-006	04/12/2016	240.00	910	GRAVIER	BARONNE	SMOKE	SWBNET,
179-051	179-001	04/12/2016	112.00	GRAVIER	O"KEEFE AV	SMOKE	SWBNET,	
180-001	198-065	04/08/2016	246.00	LA SALLE PL	GRAVIER	SMOKE	SWBNET,	
180-002	180-001	04/08/2016	52.00	LA SALLE PL	GRAVIER	SMOKE	SWBNET,	

180-003	180-002	04/08/2016	20.00		LA SALLE PL	GRAVIER	SMOKE	SWBNET,
180-004	180-003	04/08/2016	100.00		LA SALLE PL	GRAVIER	SMOKE	SWBNET,
180-005	180-004	04/08/2016	260.00		GRAVIER	S LIBERTY	SMOKE	SWBNET,
180-006	180-005	04/08/2016	12.00		S LIBERTY	GRAVIER	SMOKE	SWBNET,
180-007	180-049	04/08/2016	154.00		S LIBERTY	TULANE AV	SMOKE	SWBNET,
180-008	180-004	04/08/2016	231.00		GRAVIER	FRERET	SMOKE	SWBNET,
180-009	180-008	04/11/2016	225.00		GRAVIER	S ROBERTSON	SMOKE	SWBNET,
180-010	180-004	04/11/2016	113.00		LA SALLE PL	PERDIDO	SMOKE	SWBNET,
180-011	180-010	04/11/2016	37.00		LA SALLE PL	PERDIDO	SMOKE	SWBNET,
180-012	180-011	04/11/2016	26.00		LA SALLE PL	PERDIDO	SMOKE	SWBNET,
180-013	180-012	04/11/2016	66.00		LA SALLE PL	PERDIDO	SMOKE	SWBNET,
180-013	180-014	04/11/2016	25.00		LA SALLE PL	GRAVIER	SMOKE	SWBNET,
180-014	180-025	04/11/2016	258.00		LA SALLE PL	GRAVIER	SMOKE	SWBNET,
180-015	181-007	04/11/2016	287.00		PERDIDO	MAGNOLIA	SMOKE	SWBNET,
180-016	180-048	04/11/2016	131.00	1500	PERDIDO	S ROBERTSON	SMOKE	SWBNET,
180-017	180-016	04/11/2016	208.00		S ROBERTSON	POYDRAS	SMOKE	SWBNET,
180-018	180-017	04/12/2016	12.00		S ROBERTSON	POYDRAS	SMOKE	SWBNET,
180-019	180-018	04/12/2016	130.00		S ROBERTSON	POYDRAS	SMOKE	SWBNET,
180-020	180-016	04/13/2016	247.00		PERDIDO	FRERET	SMOKE	SWBNET,
180-021	180-020	04/12/2016	212.00		FRERET	POYDRAS	SMOKE	SWBNET,
180-022	180-021	04/12/2016	210.00		FRERET	POYDRAS	SMOKE	SWBNET,
180-023	180-020	04/12/2016	106.00		FRERET	GRAVIER	SMOKE	SWBNET,
180-024	180-023	04/12/2016	362.00		FRERET	GRAVIER	SMOKE	SWBNET,
180-025	180-051	04/12/2016	82.00		PERDIDO	LASALLE	SMOKE	SWBNET,
180-026	180-025	04/12/2016	250.00		PERDIDO	S LIBERTY	SMOKE	SWBNET,
180-027	180-025	04/12/2016	223.00		LA SALLE PL	POYDRAS	SMOKE	SWBNET,
196-004	196-003	11/18/2016	203.00		BARONNE	COMMON	SMOKE	SWBNET,
196-005	197-043	11/18/2016	341.00		COMMON	BARONNE	SMOKE	SWBNET,
196-006	196-004	11/18/2016	40.00		BARONNE	COMMON	SMOKE	SWBNET,
196-006	196-005	11/18/2016	30.00		COMMON	BARONNE	SMOKE	SWBNET,
196-007	196-006	11/18/2016	246.00		COMMON	VARIETIES AL	SMOKE	SWBNET,
196-008	196-007	11/18/2016	143.00		COMMON	CARONDELET	SMOKE	SWBNET,
196-009	196-001	11/18/2016	80.00		CANAL	CARONDELET	SMOKE	SWBNET,
196-010	196-009	11/18/2016	305.00		CANAL	CARONDELET	SMOKE	SWBNET,
196-011	196-010	11/18/2016	25.00		CARONDELET	CANAL	SMOKE	SWBNET,
196-012	196-011	11/18/2016	148.00		CARONDELET	LA CLUB ALLEY	SMOKE	SWBNET,
196-013	196-012	11/13/2016	120.00		LA CLUB ALLEY	CARONDELET	SMOKE	SWBNET,
196-014	196-012	11/18/2016	250.00		CARONDELET	COMMON	SMOKE	SWBNET,
196-015	196-014	11/18/2016	35.00		COMMON	CARONDELET	SMOKE	SWBNET,
196-016	196-015	11/18/2016	105.00		COMMON	MC LELLAH AL	SMOKE	SWBNET,
196-017	196-016	11/18/2016	171.00		MC LELLAH AL	COMMON	SMOKE	SWBNET,
196-018	196-016	11/21/2016	97.00		COMMON	ST CHARLES AV	SMOKE	SWBNET,
196-019	196-018	11/21/2016	129.00		COMMON	ST CHARLES AV	SMOKE	SWBNET,
196-020	196-019	11/21/2016	55.00		ST CHARLES AV	COMMON	SMOKE	SWBNET,
196-021	196-010	11/21/2016	345.00	700 BLK	CANAL	ST CHARLES AV	SMOKE	SWBNET,
196-022	196-021	11/21/2016	36.00		ST CHARLES AV	CANAL	SMOKE	SWBNET,
196-023	196-022	11/21/2016	113.00		ST CHARLES AV	COMMON	SMOKE	SWBNET,

196-024	196-023	11/21/2016	210.00	ST CHARLES AV	COMMON	SMOKE	SWBNET,	
196-025	196-024	11/21/2016	375.00	COMMON	CAMP	SMOKE	SWBNET,	
196-026	196-021	11/21/2016	306.00	CANAL	CAMP	SMOKE	SWBNET,	
196-027	196-026	11/21/2016	251.00	CAMP	COMMON	SMOKE	SWBNET,	
196-033	197-063	11/21/2016	360.00	CANAL	DAUPHINE	SMOKE	SWBNET,	
196-034	196-033	11/21/2016	360.00	CANAL	BOURBON	SMOKE	SWBNET,	
196-035	196-034	11/21/2016	204.00	BOURBON	COSMOPOLITAN AL	SMOKE	SWBNET,	
196-035	196-040	11/21/2016	170.00	BOURBON	COSMOPOLITAN AL	SMOKE	SWBNET,	
196-037	196-033	11/21/2016	145.00	DAUPHINE	IBERVILLE	SMOKE	SWBNET,	
196-038	196-082	11/30/2016	171.00	DAUPHINE	IBERVILLE	SMOKE	SWBNET,	
196-039	196-038	11/21/2016	359.00	DAUPHINE	BIENVILLE	SMOKE	SWBNET,	
196-040	196-038	11/21/2016	365.00	IBERVILLE	BOURBON	SMOKE	SWBNET,	
196-041	196-040	11/21/2016	360.00	BOURBON	BIENVILLE	SMOKE	SWBNET,	
196-042	196-039	11/22/2016	338.00	BIENVILLE	BOURBON	SMOKE	SWBNET,	
196-042	196-041	11/22/2016	25.00	BIENVILLE	BOURBON	SMOKE	SWBNET,	
196-043	196-079	11/22/2016	71.00	711	BIENVILLE	BOURBON	SMOKE	SWBNET,
196-044	196-040	11/22/2016	120.00	IBERVILLE	ROYAL	SMOKE	SWBNET,	
196-045	196-044	11/22/2016	181.00	IBERVILLE	ROYAL	SMOKE	SWBNET,	
196-046	196-034	11/22/2016	355.00	CANAL	ROYAL	SMOKE	SWBNET,	
196-047	196-046	11/22/2016	374.00	ROYAL	IBERVILLE	SMOKE	SWBNET,	
196-048	196-047	11/22/2016	101.00	ROYAL	BIENVILLE	SMOKE	SWBNET,	
196-049	196-048	11/22/2016	111.00	ROYAL	BIENVILLE	SMOKE	SWBNET,	
196-050	196-081	11/30/2016	109.00	ROYAL	BIENVILLE	SMOKE	SWBNET,	
196-051	196-046	11/22/2016	160.00	CANAL	EXCHANGE PL	SMOKE	SWBNET,	
196-052	196-047	11/22/2016	157.00	IBERVILLE	EXCHANGE PL	SMOKE	SWBNET,	
196-052	196-051	11/22/2016	375.00	EXCHANGE PL	IBERVILLE	SMOKE	SWBNET,	
196-053	196-052	11/22/2016	20.00	IBERVILLE	EXCHANGE PL	SMOKE	SWBNET,	
196-054	196-050	11/22/2016	175.00	BIENVILLE	EXCHANGE PL	SMOKE	SWBNET,	
196-054	196-053	11/22/2016	348.00	EXCHANGE PL	BIENVILLE	SMOKE	SWBNET,	
196-055	196-051	11/22/2016	175.00	CANAL	CHARTRES	SMOKE	SWBNET,	
196-056	196-055	11/22/2016	38.00	CHARTRES	CANAL	SMOKE	SWBNET,	
196-057	196-056	11/22/2016	294.00	CHARTRES	IBERVILLE	SMOKE	SWBNET,	
196-058	196-028	11/22/2016	102.00	CHARTRES	CANAL	SMOKE	SWBNET,	
196-058	196-055	11/22/2016	45.00	CANAL	CHARTRES	SMOKE	SWBNET,	
196-059	196-058	11/22/2016	40.00	CHARTRES	CANAL	SMOKE	SWBNET,	
196-060	196-059	11/28/2016	339.00	CHARTRES	IBERVILLE	SMOKE	SWBNET,	
196-061	196-052	11/28/2016	190.00	IBERVILLE	CHARTRES	SMOKE	SWBNET,	
196-062	196-061	11/28/2016	308.00	CHARTRES	BIENVILLE	SMOKE	SWBNET,	
196-063	196-054	11/28/2016	172.00	BIENVILLE	CHARTRES	SMOKE	SWBNET,	
196-064	196-063	11/28/2016	310.00	CHARTRES	CONTI	SMOKE	SWBNET,	
196-065	196-060	11/28/2016	359.00	CHARTRES	BIENVILLE	SMOKE	SWBNET,	
196-066	196-060	11/28/2016	80.00	IBERVILLE	HOEHN & DIETH AL	SMOKE	SWBNET,	
196-067	196-066	11/28/2016	80.00	HOEHN & DIETH AL	IBERVILLE	SMOKE	SWBNET,	
196-068	196-066	11/28/2016	195.00	IBERVILLE	DORSIERE	SMOKE	SWBNET,	
196-070	196-058	11/28/2016	268.00	CANAL	DORSIERE	SMOKE	SWBNET,	
196-071	196-070	11/28/2016	45.00	DORSIERE	CANAL	SMOKE	SWBNET,	
196-072	196-071	11/28/2016	110.00	DORSIERE	IBERVILLE	SMOKE	SWBNET,	

196-073	196-072	11/28/2016	57.00	DORSIERE	IBERVILLE	SMOKE	SWBNET,
196-074	196-073	11/28/2016	124.00	DORSIERE	IBERVILLE	SMOKE	SWBNET,
196-076	196-075	11/28/2016	7.00 541	BIENVILLE	CHARTRES	SMOKE	SWBNET,
196-077	196-076	11/28/2016	40.00 541	BIENVILLE	CHARTRES	SMOKE	SWBNET,
196-078	196-077	11/28/2016	10.00 535	BIENVILLE	CHARTRES	SMOKE	SWBNET,
196-079	196-041	11/28/2016	195.00 715	BIENVILLE	ROYAL	SMOKE	SWBNET,
196-081	196-049	11/30/2016	34.00	ROYAL	BIENVILLE	SMOKE	SWBNET,
196-082	196-037	11/30/2016	57.00	DAUPHINE	IBERVILLE	SMOKE	SWBNET,
197-001	198-039	11/28/2016	322.00	CANAL	S LIBERTY	SMOKE	SWBNET,
197-002	197-001	11/28/2016	393.00	S LIBERTY	CLEVELAND AV	SMOKE	SWBNET,
197-002	198-042	11/29/2016	317.00	CLEVELAND AV	S LIBERTY	SMOKE	SWBNET,
197-003	197-002	11/29/2016	160.00	CLEVELAND AV	S SARATOGA	SMOKE	SWBNET,
197-004	197-001	11/29/2016	212.00	CANAL	S SARATOGA	SMOKE	SWBNET,
197-005	197-004	11/29/2016	223.00	S SARATOGA	CLEVELAND AV	SMOKE	SWBNET,
197-006	197-004	11/29/2016	170.00	CANAL	ELK PL	SMOKE	SWBNET,
197-006	197-050	11/29/2016	105.00	ELK PL	CANAL	SMOKE	SWBNET,
197-007	197-006	11/29/2016	385.00	ELK PL	CLEVELAND AV	SMOKE	SWBNET,
197-008	197-007	11/29/2016	170.00	CLEVELAND AV	S SARATOGA	SMOKE	SWBNET,
197-009	197-008	11/30/2016	93.00	S SARATOGA	TULANE AV	SMOKE	SWBNET,
197-010	197-009	11/29/2016	176.00	S SARATOGA	TULANE AV	SMOKE	SWBNET,
197-011	197-010	11/29/2016	166.00	TULANE AV	S LIBERTY	SMOKE	SWBNET,
197-012	197-010	11/29/2016	140.00	TULANE AV	ELK PL	SMOKE	SWBNET,
197-013	197-010	11/29/2016	93.00	TULANE AV	S SARATOGA	SMOKE	SWBNET,
197-014	197-006	11/29/2016	130.00	CANAL	ELK PL	SMOKE	SWBNET,
197-015	197-014	11/29/2016	307.00	ELK PL	TULANE AV	SMOKE	SWBNET,
197-016	197-015	11/29/2016	305.00	ELK PL	TULANE AV	SMOKE	SWBNET,
197-017	197-016	11/29/2016	170.00	COMMON	S RAMPART	SMOKE	SWBNET,
197-018	197-014	11/29/2016	165.00	CANAL	S RAMPART	SMOKE	SWBNET,
197-019	197-018	11/29/2016	203.00	S RAMPART	COMMON	SMOKE	SWBNET,
197-020	197-018	11/30/2016	58.00	CANAL	S RAMPART	SMOKE	SWBNET,
197-021	197-020	11/28/2016	280.00	S RAMPART	COMMON	SMOKE	SWBNET,
197-022	197-021	11/17/2016	22.00	CANAL	S RAMPART	SMOKE	SWBNET,
197-023	197-022	11/17/2016	135.00	CANAL	S RAMPART	SMOKE	SWBNET,
197-024	197-023	11/17/2016	120.00	CANAL	S RAMPART	SMOKE	SWBNET,
197-025	197-021	11/17/2016	40.00	S RAMPART	COMMON	SMOKE	SWBNET,
197-026	197-025	11/17/2016	323.00	S RAMPART	COMMON	SMOKE	SWBNET,
197-027	197-026	11/17/2016	212.00	COMMON	ELK PL	SMOKE	SWBNET,
197-028	197-026	11/17/2016	51.00	COMMON	S RAMPART	SMOKE	SWBNET,
197-029	197-034	10/17/2016	119.00	UNIVERSITY PL	COMMON	SMOKE	SWBNET,
197-029	197-076	11/28/2016	146.00	COMMON	UNIVERSITY PL	SMOKE	SWBNET,
197-030	197-029	11/17/2016	25.00	UNIVERSITY PL	COMMON	SMOKE	SWBNET,
197-031	197-020	11/17/2016	345.00	CANAL	UNIVERSITY PL	SMOKE	SWBNET,
197-032	197-031	11/17/2016	159.00	UNIVERSITY PL	ROOSEVELT AL	SMOKE	SWBNET,
197-033	197-032	11/17/2016	164.00	UNIVERSITY PL	COMMON	SMOKE	SWBNET,
197-034	197-033	11/17/2016	153.00	UNIVERSITY PL	COMMON	SMOKE	SWBNET,
197-035	197-031	11/12/2016	31.00	CANAL	UNIVERSITY PL	SMOKE	SWBNET,
197-036	197-035	11/17/2016	15.00	UNIVERSITY PL	CANAL	SMOKE	SWBNET,

197-037	197-036	11/17/2016	135.00	UNIVERSITY PL	ROOSEVELT AL	SMOKE	SWBNET,
197-038	197-037	11/17/2016	15.00	UNIVERSITY PL	ROOSEVELT AL	SMOKE	SWBNET,
197-039	197-038	11/17/2016	40.00	ROOSEVELT AL	BARONNE	SMOKE	SWBNET,
197-040	197-039	11/18/2016	240.00	ROOSEVELT AL	BARONNE	SMOKE	SWBNET,
197-041	197-037	11/18/2016	149.00	UNIVERSITY PL	COMMON	SMOKE	SWBNET,
197-043	197-042	11/18/2016	20.00	COMMON	UNIVERSITY PL	SMOKE	SWBNET,
197-044	198-025	11/18/2016	298.00	CANAL	TREME	SMOKE	SWBNET,
197-045	197-044	11/18/2016	205.00	CANAL	CROZAT	SMOKE	SWBNET,
197-046	197-044	11/18/2016	375.00	TREME	IBERVILLE	SMOKE	SWBNET,
197-046	198-026	11/18/2016	310.00	IBERVILLE	TREME	SMOKE	SWBNET,
197-047	197-046	11/18/2016	269.00	IBERVILLE	TREME	SMOKE	SWBNET,
197-048	197-045	11/18/2016	375.00	CROZAT	IBERVILLE	SMOKE	SWBNET,
197-048	197-046	11/28/2016	203.00	IBERVILLE	CROZAT	SMOKE	SWBNET,
197-049	197-048	11/18/2016	296.00	CROZAT	BIENVILLE	SMOKE	SWBNET,
197-050	197-045	11/18/2016	171.00	CANAL	BASIN	SMOKE	SWBNET,
197-051	197-048	11/18/2016	167.00	IBERVILLE	BASIN	SMOKE	SWBNET,
197-053	197-051	11/18/2016	324.00	BASIN	BIENVILLE	SMOKE	SWBNET,
197-054	197-050	11/18/2016	137.00	CANAL	BASIN	SMOKE	SWBNET,
197-055	197-054	11/18/2016	370.00	BASIN	IBERVILLE	SMOKE	SWBNET,
197-056	197-055	11/18/2016	363.00	BASIN	BIENVILLE	SMOKE	SWBNET,
197-057	197-054	11/18/2016	173.00	CANAL	N RAMPART	SMOKE	SWBNET,
197-058	197-057	11/21/2016	105.00	N RAMPART	IBERVILLE	SMOKE	SWBNET,
197-059	197-057	11/21/2016	61.00	CANAL	N RAMPART	SMOKE	SWBNET,
197-060	197-059	11/21/2016	375.00	N RAMPART	IBERVILLE	SMOKE	SWBNET,
197-061	197-060	11/21/2016	355.00	N RAMPART	BIENVILLE	SMOKE	SWBNET,
197-062	197-059	11/21/2016	182.00	CANAL	BURGUNDY	SMOKE	SWBNET,
197-063	197-062	11/21/2016	181.00	CANAL	BURGUNDY	SMOKE	SWBNET,
197-064	197-060	11/21/2016	365.00	IBERVILLE	BURGUNDY	SMOKE	SWBNET,
197-064	197-075	11/21/2016	185.00	BURGUNDY	IBERVILLE	SMOKE	SWBNET,
197-065	197-061	11/21/2016	369.00	BIENVILLE	BURGUNDY	SMOKE	SWBNET,
197-065	197-064	11/21/2016	355.00	BURGUNDY	BIENVILLE	SMOKE	SWBNET,
197-066	197-078	11/28/2016	50.00	IBERVILLE	DAUPHINE	SMOKE	SWBNET,
197-067	197-065	11/21/2016	305.00	BIENVILLE	DAUPHINE	SMOKE	SWBNET,
197-068	198-006	11/21/2016	316.00	BIENVILLE	TREME	SMOKE	SWBNET,
197-069	197-068	11/21/2016	200.00	BIENVILLE	CROZAT	SMOKE	SWBNET,
197-070	197-069	11/21/2016	165.00	BIENVILLE	BASIN	SMOKE	SWBNET,
197-071	197-070	11/21/2016	310.00	BASIN	CONTI	SMOKE	SWBNET,
197-072	197-008	11/21/2016	137.00	S SARATOGA	CANAL	SMOKE	SWBNET,
197-074	197-063	11/21/2016	50.00	BURGUNDY	CANAL	SMOKE	SWBNET,
197-075	197-074	11/21/2016	138.00	BURGUNDY	IBERVILLE	SMOKE	SWBNET,
197-076	197-028	11/28/2016	82.00	COMMON	UNIVERSITY PL	SMOKE	SWBNET,
197-077	197-064	11/28/2016	110.00	IBERVILLE	DAUPHINE	SMOKE	SWBNET,
197-078	197-077	11/28/2016	135.00	IBERVILLE	DAUPHINE	SMOKE	SWBNET,
197-079	197-051	11/28/2016	260.00	BASIN	CANAL	SMOKE	SWBNET,
198-001	269-067	11/22/2016	390.00	N ROBERTSON	BIENVILLE	SMOKE	SWBNET,
198-002	198-001	11/22/2016	10.00	BIENVILLE	N ROBERTSON	SMOKE	SWBNET,
198-003	198-002	11/22/2016	310.00	BIENVILLE	IBERVILLE PROJECT	SMOKE	SWBNET,

198-004	198-003	11/22/2016	48.00	IBERVILLE PROJECT	BIENVILLE	SMOKE	SWBNET,
198-005	198-004	11/22/2016	41.00	IBERVILLE PROJECT	BIENVILLE	SMOKE	SWBNET,
198-006	198-003	11/22/2016	305.00	BIENVILLE	IBERVILLE PROJECT	SMOKE	SWBNET,
198-007	198-001	11/22/2016	295.00	BIENVILLE	N CLAIBORNE AV	SMOKE	SWBNET,
198-008	198-007	11/22/2016	173.00	BIENVILLE	N CLAIBORNE AV	SMOKE	SWBNET,
198-009	198-008	11/22/2016	349.00	N CLAIBORNE AV	IBERVILLE	SMOKE	SWBNET,
198-010	198-009	11/22/2016	354.00	N CLAIBORNE AV	CANAL	SMOKE	SWBNET,
198-011	198-010	11/22/2016	221.00	CANAL	N DERBIGNY	SMOKE	SWBNET,
198-012	198-001	11/22/2016	345.00	N ROBERTSON	IBERVILLE	SMOKE	SWBNET,
198-013	198-002	11/22/2016	345.00	N ROBERTSON	IBERVILLE	SMOKE	SWBNET,
198-014	198-012	11/22/2016	23.00	IBERVILLE	N ROBERTSON	SMOKE	SWBNET,
198-015	198-014	11/22/2016	268.00	IBERVILLE	N CLAIBORNE AV	SMOKE	SWBNET,
198-016	198-015	11/22/2016	314.00	N CLAIBORNE AV	CANAL	SMOKE	SWBNET,
198-017	198-014	11/22/2016	360.00	S ROBERTSON	CANAL	SMOKE	SWBNET,
198-018	198-071	11/28/2016	245.00	S CLAIBORNE AV	CLEVELAND AV	SMOKE	SWBNET,
198-019	198-017	11/22/2016	234.00	CANAL	N CLAIBORNE AV	SMOKE	SWBNET,
198-020	198-012	11/23/2016	375.00	N ROBERTSON	CANAL	SMOKE	SWBNET,
198-021	198-020	11/23/2016	95.00	CANAL	N VILLERE	SMOKE	SWBNET,
198-022	198-021	11/23/2016	200.00	CANAL	N VILLERE	SMOKE	SWBNET,
198-023	198-013	11/23/2016	289.00	IBERVILLE	N VILLERE	SMOKE	SWBNET,
198-023	198-022	11/23/2016	375.00	N VILLERE	IBERVILLE	SMOKE	SWBNET,
198-024	198-023	11/28/2016	277.00	IBERVILLE PROJECT	IBERVILLE	SMOKE	SWBNET,
198-025	198-022	11/23/2016	335.00	CANAL	MARAIS	SMOKE	SWBNET,
198-026	198-023	11/23/2016	334.00	IBERVILLE	MARAIS	SMOKE	SWBNET,
198-026	198-025	11/23/2016	375.00	MARAIS	IBERVILLE	SMOKE	SWBNET,
198-027	198-026	11/23/2016	300.00	IBERVILLE	MARAIS	SMOKE	SWBNET,
198-028	198-020	11/23/2016	100.00	S ROBERTSON	CANAL	SMOKE	SWBNET,
198-029	198-028	11/23/2016	40.00	CANAL	S ROBERTSON	SMOKE	SWBNET,
198-030	198-029	11/23/2016	222.00	CANAL	S CLAIBORNE AV	SMOKE	SWBNET,
198-031	198-028	11/28/2016	393.00	S ROBERTSON	CLEVELAND AV	SMOKE	SWBNET,
198-032	198-031	11/28/2016	300.00	CLEVELAND AV	S CLAIBORNE AV	SMOKE	SWBNET,
198-033	198-032	11/28/2016	295.00	S CLAIBORNE AV	CANAL	SMOKE	SWBNET,
198-034	198-035	11/28/2016	423.00	S ROBERTSON	TULANE AV	SMOKE	SWBNET,
198-035	198-031	11/28/2016	10.00	CLEVELAND AV	S ROBERTSON	SMOKE	SWBNET,
198-036	198-028	11/18/2016	305.00	CANAL	S VILLERE	SMOKE	SWBNET,
198-037	198-035	11/18/2016	300.00	CLEVELAND AV	S VILLERE	SMOKE	SWBNET,
198-037	198-070	11/18/2016	160.00	1500 S VILLERE	CLEVELAND AV	SMOKE	SWBNET,
198-038	198-037	11/18/2016	382.00	S VILLERE	TULANE AV	SMOKE	SWBNET,
198-039	198-036	11/29/2016	310.00	CANAL	LASALLE	SMOKE	SWBNET,
198-040	198-039	11/18/2016	265.00	LASALLE	CLEVELAND AV	SMOKE	SWBNET,
198-041	198-040	11/18/2016	20.00	LASALLE	CLEVELAND AV	SMOKE	SWBNET,
198-042	198-041	11/08/2016	108.00	LASALLE	CLEVELAND AV	SMOKE	SWBNET,
198-042	198-069	11/18/2016	50.00	1500 CLEVELAND AV	LASALLE	SMOKE	SWBNET,
198-043	198-042	11/18/2016	380.00	LASALLE	TULANE AV	SMOKE	SWBNET,
198-044	198-043	11/18/2016	273.00	TULANE AV	S LIBERTY	SMOKE	SWBNET,
198-045	198-035	11/18/2016	317.00	S ROBERTSON	CANAL	SMOKE	SWBNET,
198-046	198-031	11/18/2016	480.00	S ROBERTSON	TULANE AV	SMOKE	SWBNET,

198-047	198-046	11/21/2016	23.00	TULANE AV	S ROBERTSON	SMOKE	SWBNET,
198-049	198-048	11/21/2016	145.00	TULANE AV	S VILLERE	SMOKE	SWBNET,
198-050	198-049	11/21/2016	264.00	TULANE AV	LASALLE	SMOKE	SWBNET,
198-051	198-046	11/21/2016	51.00	TULANE AV	S ROBERTSON	SMOKE	SWBNET,
198-052	198-051	11/21/2016	285.00	TULANE AV	S CLAIBORNE AV	SMOKE	SWBNET,
198-053	198-052	11/21/2016	28.00	TULANE AV	S CLAIBORNE AV	SMOKE	SWBNET,
198-054	198-053	11/21/2016	143.00	TULANE AV	S CLAIBORNE AV	SMOKE	SWBNET,
198-055	198-054	11/21/2016	193.00	S CLAIBORNE AV	PALMYRA	SMOKE	SWBNET,
198-056	198-055	11/21/2016	376.00	S CLAIBORNE AV	CLEVELAND AV	SMOKE	SWBNET,
198-057	198-056	11/21/2016	365.00	S CLAIBORNE AV	CANAL	SMOKE	SWBNET,
198-059	198-052	11/21/2016	70.00	S CLAIBORNE AV	TULANE AV	SMOKE	SWBNET,
198-060	198-051	11/21/2016	67.00	TULANE AV	S ROBERTSON	SMOKE	SWBNET,
198-061	198-060	11/21/2016	112.00	TULANE AV	S VILLERE	SMOKE	SWBNET,
198-062	198-061	11/21/2016	73.00	TULANE AV	S VILLERE	SMOKE	SWBNET,
198-063	198-062	11/21/2016	198.00	TULANE AV	S VILLERE	SMOKE	SWBNET,
198-064	198-063	11/21/2016	121.00	TULANE AV	LASALLE	SMOKE	SWBNET,
198-065	198-064	11/22/2016	84.00	TULANE AV	LASALLE	SMOKE	SWBNET,
198-066	197-013	11/22/2016	290.00	TULANE AV	S LIBERTY	SMOKE	SWBNET,
198-067	198-009	11/22/2016	241.00	IBERVILLE	N DERBIGNY	SMOKE	SWBNET,
198-068	198-037	11/22/2016	71.00	CLEVELAND AV	S VILLERE	SMOKE	SWBNET,
198-069	198-068	11/22/2016	180.00	CLEVELAND AV	LASALLE	SMOKE	SWBNET,
198-070	198-036	11/22/2016	235.00	S VILLERE	CLEVELAND AV	SMOKE	SWBNET,
198-071	198-053	11/22/2016	237.00	S CLAIBORNE AV	CLEVELAND AV	SMOKE	SWBNET,
199-001	198-008	11/22/2016	285.00	BIENVILLE	N DERBIGNY	SMOKE	SWBNET,
199-002	199-001	11/22/2016	35.00	N DERBIGNY	BIENVILLE	SMOKE	SWBNET,
199-003	199-002	11/22/2016	305.00	BIENVILLE	N ROMAN	SMOKE	SWBNET,
199-004	199-001	11/22/2016	31.00	N DERBIGNY	BIENVILLE	SMOKE	SWBNET,
199-005	199-004	11/22/2016	350.00	BIENVILLE	N ROMAN	SMOKE	SWBNET,
199-006	199-005	11/29/2016	308.00	N ROMAN	IBERVILLE	SMOKE	SWBNET,
199-007	199-006	11/22/2016	290.00	IBERVILLE	N DERBIGNY	SMOKE	SWBNET,
199-008	199-006	11/22/2016	245.00	N ROMAN	CRESTCENT AL	SMOKE	SWBNET,
199-010	199-008	11/22/2016	65.00	N ROMAN	CANAL	SMOKE	SWBNET,
199-011	199-005	11/23/2016	350.00	BIENVILLE	N PRIEUR	SMOKE	SWBNET,
199-012	199-011	11/23/2016	309.00	N PRIEUR	IBERVILLE	SMOKE	SWBNET,
199-013	199-012	11/23/2016	305.00	IBERVILLE	N ROMAN	SMOKE	SWBNET,
199-014	199-012	11/29/2016	245.00	N PRIEUR	CRESTCENT AL	SMOKE	SWBNET,
199-015	199-014	11/23/2016	75.00	N PRIEUR	CANAL	SMOKE	SWBNET,
199-017	199-011	11/23/2016	354.00	BIENVILLE	N JOHNSON	SMOKE	SWBNET,
199-018	199-017	11/23/2016	309.00	N JOHNSON	IBERVILLE	SMOKE	SWBNET,
199-019	199-012	11/23/2016	300.00	IBERVILLE	N JOHNSON	SMOKE	SWBNET,
199-020	199-018	11/23/2016	305.00	N JOHNSON	CANAL	SMOKE	SWBNET,
199-021	199-004	11/23/2016	310.00	N DERBIGNY	IBERVILLE	SMOKE	SWBNET,
199-023	199-056	11/28/2016	230.00	CANAL	N DERBIGNY	SMOKE	SWBNET,
199-024	199-023	11/23/2016	351.00	CANAL	N PRIEUR	SMOKE	SWBNET,
199-025	199-024	11/23/2016	352.00	CANAL	N JOHNSON	SMOKE	SWBNET,
199-026	199-025	11/28/2016	247.00	CANAL	N GALVEZ	SMOKE	SWBNET,
199-027	270-004	11/28/2016	347.00	N ROMAN	BIENVILLE	SMOKE	SWBNET,

199-028	199-027	11/28/2016	290.00		BIENVILLE	N PRIEUR	SMOKE	SWBNET,
199-029	270-007	11/28/2016	345.00		N PRIEUR	BIENVILLE	SMOKE	SWBNET,
199-030	199-029	11/28/2016	285.00		BIENVILLE	N JOHNSON	SMOKE	SWBNET,
199-031	270-010	11/29/2016	343.00		N JOHNSON	BIENVILLE	SMOKE	SWBNET,
199-032	199-031	11/28/2016	260.00		BIENVILLE	N GALVEZ	SMOKE	SWBNET,
199-033	198-055	11/28/2016	305.00		PALMYRA	S DERBIGNY	SMOKE	SWBNET,
199-053	198-056	11/28/2016	313.00		CLEVELAND AV	S DERBIGNY	SMOKE	SWBNET,
199-054	199-053	11/28/2016	363.00		S DERBIGNY	CANAL	SMOKE	SWBNET,
199-056	199-057	11/28/2016	40.00		CANAL	N DERBIGNY	SMOKE	SWBNET,
199-057	199-058	11/28/2016	123.00		CANAL	N DERBIGNY	SMOKE	SWBNET,
199-058	199-022	11/29/2016	40.00		CANAL	N DERBIGNY	SMOKE	SWBNET,
199-059	199-054	11/29/2016	273.00	1832	CANAL	S ROMAN	SMOKE	SWBNET,
199-060	199-059	11/29/2016	23.00	1832	CANAL	S ROMAN	SMOKE	SWBNET,
199-061	199-060	11/29/2016	240.00	1916	CANAL	S ROMAN	SMOKE	SWBNET,
202-016	202-015	06/17/2016	303.00		N DUPRE	BIENVILLE	SMOKE	SWBNET,
202-017	202-016	06/17/2016	91.00		N DUPRE	BIENVILLE	SMOKE	SWBNET,
233-035	233-034	10/03/2016	94.00	755	FRENCH	VICKSBURG	TV SEWER	201605306104
248-001	250-003	04/19/2016	151.00		LOUISA DR	DREUX AV	SMOKE	SWBNET,
248-002	248-001	04/19/2016	466.00		LOUISA DR	PINEDA	SMOKE	SWBNET,
248-003	248-002	04/19/2016	505.00		LOUISA DR	MIRABEAU AV	SMOKE	SWBNET,
248-004	248-003	04/20/2016	500.00		LOUISA DR	MIRABEAU AV	SMOKE	SWBNET,
248-005	248-004	04/20/2016	45.00		LOUISA DR	MIRABEAU AV	SMOKE	SWBNET,
248-006	248-005	04/20/2016	231.00		LOUISA DR	GAINES	SMOKE	SWBNET,
248-007	248-006	04/20/2016	40.00		GAINES	LOUISA DR	SMOKE	SWBNET,
248-008	248-006	04/20/2016	464.00		LOUISA DR	STEPHEN GIRARD	SMOKE	SWBNET,
248-009	248-008	04/20/2016	240.00		LOUISA DR	STEPHEN GIRARD	SMOKE	SWBNET,
248-010	248-009	04/20/2016	185.00		LOUISA DR	STEPHEN GIRARD	SMOKE	SWBNET,
248-011	248-010	04/20/2016	331.00		STEPHEN GIRARD	METROPOLITAN	SMOKE	SWBNET,
248-012	248-011	04/20/2016	220.00		STEPHEN GIRARD	FELICIANA DR	SMOKE	SWBNET,
248-013	248-010	04/19/2016	193.00		LOUISA DR	STEPHEN GIRARD	SMOKE	SWBNET,
248-014	248-013	04/19/2016	295.00		STEPHEN GIRARD	LOUISA DR	SMOKE	SWBNET,
248-015	248-014	04/19/2016	326.00		STEPHEN GIRARD	LOUISA DR	SMOKE	SWBNET,
248-016	248-152	04/19/2016	425.00		METROPOLITAN DR	KENDALL DR	SMOKE	SWBNET,
248-017	248-016	04/21/2016	160.00		METROPOLITAN DR	KENDALL DR	SMOKE	SWBNET,
248-018	248-017	04/21/2016	460.00		METROPOLITAN DR	MIRABEAU AV	SMOKE	SWBNET,
248-019	248-018	04/21/2016	408.00		METROPOLITAN DR	MIRABEAU AV	SMOKE	SWBNET,
248-020	248-019	04/21/2016	45.00		METROPOLITAN DR	MIRABEAU AV	SMOKE	SWBNET,
248-021	248-020	04/21/2016	368.00		METROPOLITAN DR	KENDALL DR	SMOKE	SWBNET,
248-022	248-021	04/21/2016	353.00		METROPOLITAN DR	KENDALL DR	SMOKE	SWBNET,
248-023	248-022	04/21/2016	158.00		METROPOLITAN DR	KENDALL DR	SMOKE	SWBNET,
248-024	248-023	04/25/2016	155.00		METROPOLITAN DR	STEPHEN GIRARD	SMOKE	SWBNET,
248-025	248-016	04/21/2016	220.00		KENDALL DR	METROPOLITAN DR	SMOKE	SWBNET,
248-026	248-025	04/21/2016	65.00		KENDALL DR	MIRABEAU AV	SMOKE	SWBNET,
248-027	248-026	04/21/2016	70.00		KENDALL DR	MIRABEAU AV	SMOKE	SWBNET,
248-028	248-027	04/22/2016	403.00		KENDALL DR	MIRABEAU AV	SMOKE	SWBNET,
248-029	248-028	04/22/2016	392.00		KENDALL DR	MIRABEAU AV	SMOKE	SWBNET,
248-030	248-029	04/22/2016	45.00		KENDALL DR	MIRABEAU AV	SMOKE	SWBNET,

248-031	248-030	04/22/2016	360.00	KENDALL DR	METROPOLITAN DR	SMOKE	SWBNET,
248-032	248-031	04/25/2016	350.00	KENDALL DR	METROPOLITAN DR	SMOKE	SWBNET,
248-033	248-032	04/22/2016	53.00	KENDALL DR	METROPOLITAN DR	SMOKE	SWBNET,
248-034	248-033	04/22/2016	64.00	KENDALL DR	METROPOLITAN DR	SMOKE	SWBNET,
248-035	248-034	04/22/2016	62.00	KENDALL DR	METROPOLITAN DR	SMOKE	SWBNET,
248-036	248-035	04/22/2016	65.00	KENDALL DR	METROPOLITAN DR	SMOKE	SWBNET,
248-037	248-036	04/22/2016	60.00	KENDALL DR	METROPOLITAN DR	SMOKE	SWBNET,
248-038	248-152	04/22/2016	320.00	DREUX AV	FELICIANA DR	SMOKE	SWBNET,
248-039	248-038	04/22/2016	151.00	FELICIANA DR	MIRABEAU AV	SMOKE	SWBNET,
248-040	248-039	04/22/2016	95.00	FELICIANA DR	MIRABEAU AV	SMOKE	SWBNET,
248-041	248-040	04/25/2016	100.00	FELICIANA DR	MIRABEAU AV	SMOKE	SWBNET,
248-042	248-041	04/25/2016	122.00	FELICIANA DR	MIRABEAU AV	SMOKE	SWBNET,
248-043	248-042	04/25/2016	80.00	FELICIANA DR	MIRABEAU AV	SMOKE	SWBNET,
248-044	248-043	04/25/2016	90.00	FELICIANA DR	MIRABEAU AV	SMOKE	SWBNET,
248-045	248-044	04/25/2016	402.00	FELICIANA DR	MIRABEAU AV	SMOKE	SWBNET,
248-046	248-045	04/25/2016	404.00	FELICIANA DR	MIRABEAU AV	SMOKE	SWBNET,
248-047	248-046	04/25/2016	45.00	FELICIANA DR	MIRABEAU AV	SMOKE	SWBNET,
248-048	248-047	04/25/2016	358.00	FELICIANA DR	STEPHEN GIRARD	SMOKE	SWBNET,
248-049	248-048	04/26/2016	365.00	FELICIANA DR	STEPHEN GIRARD	SMOKE	SWBNET,
248-050	248-049	04/26/2016	100.00	FELICIANA DR	STEPHEN GIRARD	SMOKE	SWBNET,
248-051	248-050	04/26/2016	90.00	FELICIANA DR	STEPHEN GIRARD	SMOKE	SWBNET,
248-052	248-051	04/26/2016	95.00	FELICIANA DR	STEPHEN GIRARD	SMOKE	SWBNET,
248-053	248-052	04/26/2016	95.00	FELICIANA DR	STEPHEN GIRARD	SMOKE	SWBNET,
248-054	248-053	04/26/2016	78.00	FELICIANA DR	STEPHEN GIRARD	SMOKE	SWBNET,
248-055	248-038	04/26/2016	320.00	DREUX AV	MONTEGUT	SMOKE	SWBNET,
248-056	248-055	04/26/2016	150.00	MONTEGUT	MIRABEAU AV	SMOKE	SWBNET,
248-057	248-056	04/26/2016	123.00	MONTEGUT	MIRABEAU AV	SMOKE	SWBNET,
248-058	248-057	04/26/2016	100.00	MONTEGUT	MIRABEAU AV	SMOKE	SWBNET,
248-059	248-058	04/26/2016	100.00	MONTEGUT	MIRABEAU AV	SMOKE	SWBNET,
248-060	248-059	04/26/2016	115.00	MONTEGUT	MIRABEAU AV	SMOKE	SWBNET,
248-061	248-060	04/20/2016	405.00	MONTEGUT	MIRABEAU AV	SMOKE	SWBNET,
248-062	248-061	04/26/2016	405.00	MONTEGUT	MIRABEAU AV	SMOKE	SWBNET,
248-063	248-062	04/20/2016	45.00	MONTEGUT	MIRABEAU AV	SMOKE	SWBNET,
248-064	248-063	04/20/2016	343.00	MONTEGUT	STEPHEN GIRARD	SMOKE	SWBNET,
248-065	248-064	04/20/2016	365.00	MONTEGUT	STEPHEN GIRARD	SMOKE	SWBNET,
248-066	248-065	04/20/2016	90.00	MONTEGUT	STEPHEN GIRARD	SMOKE	SWBNET,
248-067	248-066	04/20/2016	140.00	MONTEGUT	STEPHEN GIRARD	SMOKE	SWBNET,
248-068	248-067	04/20/2016	85.00	MONTEGUT	STEPHEN GIRARD	SMOKE	SWBNET,
248-069	248-068	04/20/2016	190.00	MONTEGUT	STEPHEN GIRARD	SMOKE	SWBNET,
248-070	248-069	04/20/2016	155.00	MONTEGUT	STEPHEN GIRARD	SMOKE	SWBNET,
248-071	248-070	04/21/2016	225.00	STEPHEN GIRARD	PRESS DR	SMOKE	SWBNET,
248-072	248-070	04/21/2016	270.00	STEPHEN GIRARD	FELICIANA DR	SMOKE	SWBNET,
248-073	248-055	04/21/2016	150.00	DREUX AV	PRESS DR	SMOKE	SWBNET,
248-074	248-073	04/21/2016	165.00	DREUX AV	PRESS DR	SMOKE	SWBNET,
248-075	248-074	04/21/2016	30.00	PRESS DR	DREUX AV	SMOKE	SWBNET,
248-076	248-074	04/21/2016	440.00	PRESS DR	MIRABEAU AV	SMOKE	SWBNET,
248-077	248-076	04/21/2016	460.00	PRESS DR	MIRABEAU AV	SMOKE	SWBNET,

248-078	248-077	04/21/2016	495.00	PRESS DR	MIRABEAU AV	SMOKE	SWBNET,
248-080	248-079	04/21/2016	430.00	PRESS DR	STEPHEN GIRARD	SMOKE	SWBNET,
248-081	248-080	04/21/2016	450.00	PRESS DR	STEPHEN GIRARD	SMOKE	SWBNET,
248-082	248-081	04/26/2016	153.00	PRESS DR	STEPHEN GIRARD	SMOKE	SWBNET,
248-083	248-082	04/21/2016	109.00	PRESS DR	STEPHEN GIRARD	SMOKE	SWBNET,
248-084	248-083	04/21/2016	265.00	PRESS DR	STEPHEN GIRARD	SMOKE	SWBNET,
248-085	248-079	04/21/2016	90.00	MIRABEAU AV	PRESS DR	SMOKE	SWBNET,
248-086	248-085	04/21/2016	231.00	PRESS DR	ST FERDINAND DR	SMOKE	SWBNET,
248-087	248-086	04/21/2016	170.00	ST FERDINAND DR	PRESS DR	SMOKE	SWBNET,
248-088	248-087	04/22/2016	53.00	ST FERDINAND DR	PRESS DR	SMOKE	SWBNET,
248-089	248-088	04/22/2016	58.00	ST FERDINAND DR	DEMENT	SMOKE	SWBNET,
248-090	248-089	04/22/2016	470.00	ST FERDINAND DR	DEMENT	SMOKE	SWBNET,
248-091	248-090	04/22/2016	438.00	ST FERDINAND DR	DEMENT	SMOKE	SWBNET,
248-092	248-086	04/22/2016	313.00	PRESS DR	DEMENT	SMOKE	SWBNET,
248-093	248-092	04/22/2016	320.00	PRESS DR	DEMENT	SMOKE	SWBNET,
248-094	248-093	04/22/2016	183.00	PRESS DR	DEMENT	SMOKE	SWBNET,
248-095	248-094	04/22/2016	180.00	PRESS DR	DEMENT	SMOKE	SWBNET,
248-096	248-095	04/22/2016	320.00	DEMENT	ST FERDINAND DR	SMOKE	SWBNET,
248-097	248-096	04/22/2016	232.00	ST FERDINAND DR	STEPHEN GIRARD	SMOKE	SWBNET,
248-098	248-095	04/22/2016	235.00	PRESS DR	STEPHEN GIRARD	SMOKE	SWBNET,
248-099	248-098	04/22/2016	260.00	ST FERDINAND DR	PRESS DR	SMOKE	SWBNET,
248-100	248-098	04/25/2016	190.00	PRESS DR	STEPHEN GIRARD	SMOKE	SWBNET,
248-101	248-100	04/25/2016	261.00	STEPHEN GIRARD	PRESS DR	SMOKE	SWBNET,
248-102	248-101	04/25/2016	250.00	STEPHEN GIRARD	PRESS DR	SMOKE	SWBNET,
248-103	248-074	04/25/2016	90.00	DREUX AV	PRESS DR	SMOKE	SWBNET,
248-104	248-103	04/25/2016	398.00	PRESS DR	ST FERDINAND DR	SMOKE	SWBNET,
248-105	248-104	04/25/2016	375.00	PRESS DR	ST FERDINAND DR	SMOKE	SWBNET,
248-106	248-105	04/25/2016	405.00	PRESS DR	ST FERDINAND DR	SMOKE	SWBNET,
248-108	248-107	04/25/2016	42.00	ST FERDINAND DR	PRESS DR	SMOKE	SWBNET,
248-109	248-103	04/25/2016	150.00	ST FERDINAND DR	PRESS DR	SMOKE	SWBNET,
248-110	248-109	04/25/2016	60.00	ST FERDINAND DR	PRESS DR	SMOKE	SWBNET,
248-111	248-110	04/25/2016	60.00	ST FERDINAND DR	PRESS DR	SMOKE	SWBNET,
248-112	248-111	04/25/2016	320.00	ST FERDINAND DR	PRESS DR	SMOKE	SWBNET,
248-113	248-112	04/25/2016	335.00	ST FERDINAND DR	PRESS DR	SMOKE	SWBNET,
248-114	248-113	04/25/2016	401.00	ST FERDINAND DR	PRESS DR	SMOKE	SWBNET,
248-115	248-106	04/26/2016	230.00	PRESS DR	MIRABEAU AV	SMOKE	SWBNET,
248-117	248-085	04/26/2016	350.00	MIRABEAU AV	SEMINARY PL	SMOKE	SWBNET,
248-118	248-117	04/26/2016	185.00	MIRABEAU AV	SEMINARY PL	SMOKE	SWBNET,
248-118	248-119	04/26/2016	20.00	SEMINARY PL	MIRABEAU AV	SMOKE	SWBNET,
248-119	248-120	04/26/2016	280.00	MIRABEAU AV	SEMINARY PL	SMOKE	SWBNET,
248-120	248-121	04/26/2016	273.00	MIRABEAU AV	IROQUOIS	SMOKE	SWBNET,
248-121	372-047	04/29/2016	97.00	MIRABEAU AV	PROVIDENCE PL	SMOKE	SWBNET,
248-122	248-118	04/29/2016	260.00	MIRABEAU AV	IROQUOIS	SMOKE	SWBNET,
248-123	248-122	04/29/2016	106.00	IROQUOIS	LIPSEY	SMOKE	SWBNET,
248-124	248-123	05/02/2016	301.00	IROQUOIS	LIPSEY	SMOKE	SWBNET,
248-125	248-124	04/29/2016	269.00	IROQUOIS	LIPSEY	SMOKE	SWBNET,
248-126	248-118	04/29/2016	400.00	SEMINARY PL	LIPSEY	SMOKE	SWBNET,

248-127	248-126	04/29/2016	405.00	SEMINARY PL	LIPSEY	SMOKE	SWBNET,
248-128	248-127	04/29/2016	292.00	LIPSEY	IROQUOIS	SMOKE	SWBNET,
248-129	248-128	04/29/2016	313.00	LIPSEY	PROVIDENCE PL	SMOKE	SWBNET,
248-130	248-129	04/29/2016	225.00	PROVIDENCE PL	DEMENT	SMOKE	SWBNET,
248-131	248-130	04/29/2016	30.00	PROVIDENCE PL	DEMENT	SMOKE	SWBNET,
248-132	248-131	04/29/2016	259.00	PROVIDENCE PL	DEMENT	SMOKE	SWBNET,
248-133	248-132	04/29/2016	273.00	PROVIDENCE PL	CHEF MENTEUR HW	SMOKE	SWBNET,
248-134	248-133	04/29/2016	322.00	PROVIDENCE PL	CHEF MENTEUR HW	SMOKE	SWBNET,
248-135	248-127	04/29/2016	373.00	SEMINARY PL	DEMENT	SMOKE	SWBNET,
248-136	248-135	04/29/2016	40.00	SEMINARY PL	DEMENT	SMOKE	SWBNET,
248-137	248-136	05/02/2016	75.00	SEMINARY PL	DEMENT	SMOKE	SWBNET,
248-138	248-137	05/02/2016	465.00	DEMENT	PROVIDENCE PL	SMOKE	SWBNET,
248-139	248-137	05/02/2016	40.00	DEMENT	SEMINARY PL	SMOKE	SWBNET,
248-140	248-139	05/02/2016	360.00	SEMINARY PL	CHEF MENTEUR HW	SMOKE	SWBNET,
248-141	248-140	05/02/2016	415.00	SEMINARY PL	CHEF MENTEUR HW	SMOKE	SWBNET,
248-142	250-129	05/02/2016	443.00	SEMINARY PL	SELMA	SMOKE	SWBNET,
248-143	248-142	05/02/2016	500.00	SEMINARY PL	SELMA	SMOKE	SWBNET,
248-144	248-143	05/02/2016	21.00	SEMINARY PL	SELMA	SMOKE	SWBNET,
248-145	248-144	05/02/2016	195.00	SELMA	IROQUOIS	SMOKE	SWBNET,
248-146	248-145	05/02/2016	250.00	IROQUOIS	MIRABEAU AV	SMOKE	SWBNET,
248-147	248-146	05/02/2016	250.00	IROQUOIS	MIRABEAU AV	SMOKE	SWBNET,
248-148	248-144	05/02/2016	275.00	SEMINARY PL	MIRABEAU AV	SMOKE	SWBNET,
248-149	248-148	05/02/2016	250.00	SEMINARY PL	MIRABEAU AV	SMOKE	SWBNET,
248-150	248-100	05/02/2016	330.00	STEPHEN GIRARD	PRESS DR	SMOKE	SWBNET,
248-152	248-001	05/02/2016	305.00	DREUX AV	METROPOLITAN DR	SMOKE	SWBNET,
248-153	248-100	05/03/2016	83.00	PRESS DR	STEPHEN GIRARD	SMOKE	SWBNET,
248-154	248-153	05/03/2016	80.00 4301	CHEF MENTEUR HW	PRESS DR	SMOKE	SWBNET,
248-155	248-154	05/03/2016	238.00 4301	CHEF MENTEUR HW	PRESS DR	SMOKE	SWBNET,
248-156	248-155	05/03/2016	177.00 4301	CHEF MENTEUR HW	PRESS DR	SMOKE	SWBNET,
249-001	251-003	05/02/2016	230.00	CONGRESS DR	DREUX AV	SMOKE	SWBNET,
249-002	249-001	05/03/2016	466.00	DREUX AV	PAULINE DR	SMOKE	SWBNET,
249-003	249-002	05/02/2016	70.00	PAULINE DR	MIRABEAU AV	SMOKE	SWBNET,
249-004	249-003	04/29/2016	392.00	PAULINE DR	MIRABEAU AV	SMOKE	SWBNET,
249-005	249-004	04/29/2016	392.00	PAULINE DR	MIRABEAU AV	SMOKE	SWBNET,
249-006	249-005	04/29/2016	395.00	PAULINE DR	MIRABEAU AV	SMOKE	SWBNET,
249-007	249-006	04/29/2016	437.00	MIRABEAU AV	CONGRESS DR	SMOKE	SWBNET,
249-008	249-006	04/29/2016	30.00	PAULINE DR	MIRABEAU AV	SMOKE	SWBNET,
249-009	249-006	05/02/2016	49.00	PAULINE	MIRABEAU AV	SMOKE	SWBNET,
249-009	249-008	04/29/2016	35.00	PAULINE DR	MIRABEAU AV	SMOKE	SWBNET,
249-010	249-009	05/03/2016	338.00	MIRABEAU AV	CONGRESS DR	SMOKE	SWBNET,
249-011	249-009	04/29/2016	284.00	PAULINE DR	MIRABEAU AV	SMOKE	SWBNET,
249-012	249-011	04/29/2016	281.00	PAULINE DR	PLAUCHE CI	SMOKE	SWBNET,
249-013	249-012	04/29/2016	50.00	PAULINE DR	PLAUCHE CI	SMOKE	SWBNET,
249-014	249-013	04/29/2016	160.00	FRANCE RD	PAULINE DR	SMOKE	SWBNET,
249-015	249-014	04/29/2016	106.00	FRANCE RD	PAULINE DR	SMOKE	SWBNET,
249-016	249-015	04/29/2016	73.00	FRANCE RD	PAULINE DR	SMOKE	SWBNET,
249-017	249-016	05/02/2016	205.00	FRANCE RD	CHEF MENTEUR HW	SMOKE	SWBNET,

249-020	249-016	04/29/2016	235.00	FRANCE RD	DREUX AV	SMOKE	SWBNET,
249-021	249-126	05/03/2016	262.00	FRANCE RD	DREUX AV	SMOKE	SWBNET,
249-022	249-001	04/29/2016	258.00	CONGRESS DR	DEBORE CI	SMOKE	SWBNET,
249-023	249-022	05/02/2016	189.00	DEBORE CI	CONGRESS DR	SMOKE	SWBNET,
249-024	249-023	05/02/2016	59.00	DEBORE CI	CONGRESS DR	SMOKE	SWBNET,
249-025	249-024	05/02/2016	58.00	DEBORE CI	CONGRESS DR	SMOKE	SWBNET,
249-026	249-025	05/02/2016	299.00	DEBORE CI	CONGRESS DR	SMOKE	SWBNET,
249-027	249-026	05/24/2016	300.00	DEBORE CI	CONGRESS DR	SMOKE	SWBNET,
249-028	249-027	05/24/2016	58.00	DEBORE CI	CONGRESS DR	SMOKE	SWBNET,
249-029	249-028	05/24/2016	35.00	DEBORE CI	CONGRESS DR	SMOKE	SWBNET,
249-030	249-029	05/24/2016	45.00	DEBORE CI	CONGRESS DR	SMOKE	SWBNET,
249-031	249-022	05/24/2016	487.00	CONGRESS DR	DEBORE CI	SMOKE	SWBNET,
249-032	249-031	05/24/2016	491.00	CONGRESS DR	MIRABEAU AV	SMOKE	SWBNET,
249-034	249-032	06/03/2016	55.00	CONGRESS DR	MIRABEAU AV	SMOKE	SWBNET,
249-034	249-033	05/24/2016	45.00	CONGRESS DR	MIRABEAU AV	SMOKE	SWBNET,
249-035	249-034	05/24/2016	225.00	CONGRESS DR	PLAUCHE CI	SMOKE	SWBNET,
249-036	249-035	05/24/2016	35.00	PLAUCHE CI	CONGRESS DR	SMOKE	SWBNET,
249-037	249-036	05/24/2016	155.00	PLAUCHE CI	PAULINE DR	SMOKE	SWBNET,
249-038	249-037	05/24/2016	58.00	PLAUCHE CI	PAULINE DR	SMOKE	SWBNET,
249-039	249-038	05/24/2016	58.00	PLAUCHE CI	PAULINE DR	SMOKE	SWBNET,
249-040	249-039	05/26/2016	303.00	PLAUCHE CI	PAULINE DR	SMOKE	SWBNET,
249-041	249-035	05/25/2016	450.00	CONGRESS DR	PAULINE DR	SMOKE	SWBNET,
249-042	249-041	05/25/2016	36.00	PAULINE DR	CONGRESS DR	SMOKE	SWBNET,
249-043	249-042	05/25/2016	120.00	PAULINE DR	PLAUCHE CI	SMOKE	SWBNET,
249-044	249-043	05/24/2016	300.00	PAULINE DR	PLAUCHE CI	SMOKE	SWBNET,
249-045	249-041	05/26/2016	181.00	CONGRESS DR	STEPHEN GIRARD	SMOKE	SWBNET,
249-046	249-045	06/03/2016	200.00	CONGRESS DR	STEPHEN GIRARD	SMOKE	SWBNET,
249-047	249-046	05/26/2016	49.00	STEPHEN GIRARD AV	CONGRESS DR	SMOKE	SWBNET,
249-048	249-047	05/26/2016	126.00	STEPHEN GIRARD AV	CONGRESS DR	SMOKE	SWBNET,
249-049	249-048	05/26/2016	128.00	STEPHEN GIRARD AV	CONGRESS DR	SMOKE	SWBNET,
249-050	249-049	05/26/2016	203.00	STEPHEN GIRARD AV	CONGRESS DR	SMOKE	SWBNET,
249-051	249-046	05/26/2016	22.00	STEPHEN GIRARD AV	CONGRESS DR	SMOKE	SWBNET,
249-052	249-051	05/26/2016	350.00	STEPHEN GIRARD AV	DESIRE DR	SMOKE	SWBNET,
249-053	249-052	05/26/2016	128.00	STEPHEN GIRARD AV	DESIRE DR	SMOKE	SWBNET,
249-054	249-053	06/03/2016	10.00	STEPHEN GIRARD AV	DESIRE DR	SMOKE	SWBNET,
249-055	249-054	05/26/2016	220.00	STEPHEN GIRARD AV	PIETY DR	SMOKE	SWBNET,
249-056	249-046	05/26/2016	180.00	CONGRESS DR	STEPHEN GIRARD	SMOKE	SWBNET,
249-057	249-056	05/27/2016	25.00	STEPHEN GIRARD AV	CONGRESS DR	SMOKE	SWBNET,
249-060	249-056	05/27/2016	30.00	CONGRESS DR	STEPHEN GIRARD AV	SMOKE	SWBNET,
249-061	249-001	05/27/2016	265.00	DREUX AV	GALLIER DR	SMOKE	SWBNET,
249-062	249-061	05/31/2016	380.00	GALLIER DR	MIRABEAU AV	SMOKE	SWBNET,
249-063	249-062	05/03/2016	376.00	GALLIER DR	MIRABEAU AV	SMOKE	SWBNET,
249-064	249-063	05/31/2016	177.00	GALLIER DR	MIRABEAU AV	SMOKE	SWBNET,
249-065	249-064	05/21/2016	183.00	GALLIER DR	MIRABEAU AV	SMOKE	SWBNET,
249-066	249-065	05/31/2016	173.00	GALLIER DR	MIRABEAU AV	SMOKE	SWBNET,
249-067	249-066	05/31/2016	25.00	GALLIER DR	MIRABEAU AV	SMOKE	SWBNET,
249-068	249-066	06/03/2016	50.00	GALLIER DR	MIRABEAU AV	SMOKE	SWBNET,

249-068	249-067	05/31/2016	25.00	GALLIER DR	MIRABEAU AV	SMOKE	SWBNET,
249-069	249-068	05/31/2016	163.00	GALLIER DR	STEPHEN GIRARD	SMOKE	SWBNET,
249-070	249-069	05/31/2016	152.00	GALLIER DR	STEPHEN GIRARD	SMOKE	SWBNET,
249-071	249-070	05/31/2016	149.00	GALLIER DR	STEPHEN GIRARD	SMOKE	SWBNET,
249-072	249-071	05/31/2016	153.00	GALLIER DR	STEPHEN GIRARD	SMOKE	SWBNET,
249-073	249-072	05/31/2016	149.00	GALLIER DR	STEPHEN GIRARD	SMOKE	SWBNET,
249-074	249-073	05/31/2016	152.00	GALLIER DR	STEPHEN GIRARD	SMOKE	SWBNET,
249-075	249-061	06/01/2016	250.00	DREUX AV	DESIRE DR	SMOKE	SWBNET,
249-076	249-075	06/01/2016	401.00	DESIRE DR	MIRABEAU AV	SMOKE	SWBNET,
249-077	249-076	06/01/2016	404.00	DESIRE DR	MIRABEAU AV	SMOKE	SWBNET,
249-078	249-077	06/01/2016	174.00	DESIRE DR	MIRABEAU AV	SMOKE	SWBNET,
249-079	249-078	06/01/2016	173.00	DESIRE DR	MIRABEAU AV	SMOKE	SWBNET,
249-080	249-079	06/01/2016	180.00	DESIRE DR	MIRABEAU AV	SMOKE	SWBNET,
249-081	249-080	06/01/2016	50.00	DESIRE DR	MIRABEAU AV	SMOKE	SWBNET,
249-082	249-081	06/02/2016	163.00	DESIRE DR	STEPHEN GIRARD AV	SMOKE	SWBNET,
249-083	249-082	06/02/2016	150.00	DESIRE DR	STEPHEN GIRARD AV	SMOKE	SWBNET,
249-084	249-083	06/02/2016	154.00	DESIRE DR	STEPHEN GIRARD AV	SMOKE	SWBNET,
249-085	249-084	06/02/2016	150.00	DESIRE DR	STEPHEN GIRARD AV	SMOKE	SWBNET,
249-086	249-085	06/02/2016	153.00	DESIRE DR	STEPHEN GIRARD AV	SMOKE	SWBNET,
249-087	249-086	06/01/2016	151.00	DESIRE DR	STEPHEN GIRARD AV	SMOKE	SWBNET,
249-088	248-001	06/01/2016	345.00	DREUX AV	PIETY DR	SMOKE	SWBNET,
249-089	249-088	06/01/2016	239.00	DREUX AV	PIETY DR	SMOKE	SWBNET,
249-090	249-089	06/03/2016	205.00	DREUX AV	DESIRE DR	SMOKE	SWBNET,
250-027	250-026	08/29/2016	200.00	MONTEGUT	MENDEZ	SMOKE	SWBNET,
250-028	250-027	08/29/2016	176.00	MONTEGUT	MENDEZ	SMOKE	SWBNET,
250-029	250-028	08/29/2016	165.00	MONTEGUT	MENDEZ	SMOKE	SWBNET,
250-030	250-029	08/29/2016	170.00	MONTEGUT	MENDEZ	SMOKE	SWBNET,
250-031	250-030	08/29/2016	221.00	MENDEZ	FELICIANA	SMOKE	SWBNET,
250-032	250-030	08/29/2016	288.00	MENDEZ	PRESS DR	SMOKE	SWBNET,
250-033	250-032	08/29/2016	110.00	PRESS DR	PRENTISS AV	SMOKE	SWBNET,
250-034	250-033	08/29/2016	120.00	PRESS DR	PRENTISS AV	SMOKE	SWBNET,
250-035	250-032	08/29/2016	65.00	MENDEZ	PRESS DR	SMOKE	SWBNET,
250-036	250-035	08/29/2016	160.00	PRESS DR	PRENTISS AV	SMOKE	SWBNET,
250-037	250-036	08/29/2016	152.00	PRESS DR	PRENTISS AV	SMOKE	SWBNET,
250-038	250-037	08/29/2016	137.00	PRESS DR	PRENTISS AV	SMOKE	SWBNET,
250-039	250-038	08/29/2016	105.00	PRESS DR	PRENTISS AV	SMOKE	SWBNET,
250-040	250-039	08/29/2016	194.00	PRENTISS AV	CAMPUS BL	SMOKE	SWBNET,
250-041	250-039	08/29/2016	19.00	PRESS DR	PRENTISS AV	SMOKE	SWBNET,
250-042	250-041	08/29/2016	192.00	PRENTISS AV	CAMPUS BL	SMOKE	SWBNET,
250-043	250-041	08/29/2016	139.00	PRESS DR	PRESSBURG	SMOKE	SWBNET,
250-044	250-043	08/29/2016	114.00	PRESS DR	PRESSBURG	SMOKE	SWBNET,
250-045	250-044	08/30/2016	130.00	PRESS DR	PRESSBURG	SMOKE	SWBNET,
250-046	250-045	08/30/2016	135.00	PRESS DR	PRESSBURG	SMOKE	SWBNET,
250-047	250-046	08/30/2016	115.00	PRESS DR	PRESSBURG	SMOKE	SWBNET,
250-048	250-047	08/30/2016	210.00	PRESSBURG	CAMPUS BL	SMOKE	SWBNET,
250-049	250-047	08/30/2016	122.00	PRESS DR	ROBERT E LEE BL	SMOKE	SWBNET,
250-050	250-049	08/30/2016	185.00	PRESS DR	ROBERT E LEE BL	SMOKE	SWBNET,

250-051	250-050	08/30/2016	313.00	PRESS DR	ROBERT E LEE BL	SMOKE	SWBNET,
250-052	250-051	08/30/2016	355.00	PRESS DR	ROBERT E LEE BL	SMOKE	SWBNET,
250-053	250-035	09/02/2016	202.00	CAMPUS BL	PRENTISS AV	SMOKE	SWBNET,
250-054	250-053	08/30/2016	141.00	CAMPUS BL	PRENTISS AV	SMOKE	SWBNET,
250-055	250-054	08/30/2016	120.00	CAMPUS BL	PRENTISS AV	SMOKE	SWBNET,
250-056	250-055	08/30/2016	175.00	CAMPUS BL	PRENTISS AV	SMOKE	SWBNET,
250-057	250-056	08/30/2016	151.00	PRENTISS AV	PROVIDENCE PL	SMOKE	SWBNET,
250-058	250-057	08/30/2016	145.00	PRENTISS AV	PROVIDENCE PL	SMOKE	SWBNET,
250-059	250-056	08/30/2016	20.00	CAMPUS BL	PRENTISS AV	SMOKE	SWBNET,
250-060	250-059	08/30/2016	53.00	PRENTISS AV	PROVIDENCE PL	SMOKE	SWBNET,
250-061	250-060	08/30/2016	210.00	PRENTISS AV	PROVIDENCE PL	SMOKE	SWBNET,
250-062	250-061	09/02/2016	110.00	PRENTISS AV	PROVIDENCE PL	SMOKE	SWBNET,
250-063	250-062	08/30/2016	257.00	PRENTISS AV	PROVIDENCE PL	SMOKE	SWBNET,
250-064	250-063	08/30/2016	258.00	PROVIDENCE PL	PRESSBURG	SMOKE	SWBNET,
250-065	250-064	08/31/2016	252.00	PROVIDENCE PL	PRESSBURG	SMOKE	SWBNET,
250-066	250-065	08/31/2016	182.00	PROVIDENCE PL	PRESSBURG	SMOKE	SWBNET,
250-067	250-059	08/31/2016	341.00	CAMPUS BL	ATHIS CT	SMOKE	SWBNET,
250-068	250-067	08/31/2016	115.00	CAMPUS BL	ATHIS CT	SMOKE	SWBNET,
250-069	250-068	08/31/2016	199.00	ATHIS CT	CAMPUS BL	SMOKE	SWBNET,
250-070	250-069	08/31/2016	255.00	ATHIS CT	CAMPUS BL	SMOKE	SWBNET,
250-071	250-068	08/31/2016	225.00	CAMPUS BL	PRESSBURG	SMOKE	SWBNET,
250-072	250-071	08/31/2016	19.00	CAMPUS BL	PRESSBURG	SMOKE	SWBNET,
250-073	250-072	08/31/2016	373.00	PRESSBURG	PROVIDENCE PL	SMOKE	SWBNET,
250-074	250-073	08/31/2016	124.00	PROVIDENCE PL	ROBERT E LEE BL	SMOKE	SWBNET,
250-075	250-074	08/31/2016	195.00	PROVIDENCE PL	ROBERT E LEE BL	SMOKE	SWBNET,
250-076	250-075	08/31/2016	296.00	PROVIDENCE PL	ROBERT E LEE BL	SMOKE	SWBNET,
250-077	250-076	08/31/2016	285.00	PROVIDENCE PL	ROBERT E LEE BL	SMOKE	SWBNET,
250-078	250-072	08/31/2016	41.00	CAMPUS BL	PRESSBURG	SMOKE	SWBNET,
250-080	250-079	08/31/2016	166.00	VIENNA CT	CAMPUS BL	SMOKE	SWBNET,
250-081	250-079	08/31/2016	85.00	CAMPUS BL	MADRID CT	SMOKE	SWBNET,
250-082	250-081	08/31/2016	265.00	CAMPUS BL	MADRID CT	SMOKE	SWBNET,
250-083	250-082	09/01/2016	160.00	MADRID CT	CAMPUS BL	SMOKE	SWBNET,
250-084	250-082	09/01/2016	108.00	CAMPUS BL	PROVIDENCE PL	SMOKE	SWBNET,
250-085	250-084	09/01/2016	198.00	CAMPUS BL	PROVIDENCE PL	SMOKE	SWBNET,
250-086	250-085	09/01/2016	425.00	PROVIDENCE PL	CAMPUS BL	SMOKE	SWBNET,
250-087	250-085	09/01/2016	175.00	CAMPUS BL	ROBERT E LEE BL	SMOKE	SWBNET,
250-088	250-087	09/01/2016	295.00	ROBERT E LEE BL	PRESS DR	SMOKE	SWBNET,
250-089	250-087	09/01/2016	88.00	CAMPUS BL	ROBERT E LEE BL	SMOKE	SWBNET,
250-090	250-026	09/01/2016	230.00	MITHRA	PRESS DR	SMOKE	SWBNET,
250-091	250-090	09/01/2016	95.00	MITHRA	PRESS DR	SMOKE	SWBNET,
250-092	250-091	09/02/2016	93.00	MITHRA	PRESS DR	SMOKE	SWBNET,
250-093	250-092	09/01/2016	210.00	PRESS DR	MENDEZ	SMOKE	SWBNET,
250-094	250-093	09/01/2016	270.00	PRESS DR	MENDEZ	SMOKE	SWBNET,
250-095	250-094	09/01/2016	263.00	PRESS DR	MENDEZ	SMOKE	SWBNET,
250-096	250-092	09/01/2016	60.00	MITHRA	PRESS DR	SMOKE	SWBNET,
250-097	250-096	09/01/2016	149.00	PRESS DR	ODIN	SMOKE	SWBNET,
250-098	250-097	09/01/2016	172.00	PRESS DR	ODIN	SMOKE	SWBNET,

250-099	250-098	09/01/2016	166.00	PRESS DR	ODIN	SMOKE	SWBNET,
250-100	250-099	09/01/2016	148.00	PRESS DR	ODIN	SMOKE	SWBNET,
250-101	250-100	09/02/2016	140.00	PRESS DR	CAMPUS BL	SMOKE	SWBNET,
250-102	250-100	09/01/2016	234.00	ODIN	PROVIDENCE PL	SMOKE	SWBNET,
250-103	250-102	09/01/2016	190.00	ODIN	PROVIDENCE PL	SMOKE	SWBNET,
250-104	250-103	09/01/2016	146.00	ODIN	PROVIDENCE PL	SMOKE	SWBNET,
250-105	250-104	09/01/2016	49.00	ODIN	PROVIDENCE PL	SMOKE	SWBNET,
250-106	250-105	09/12/2016	178.00	ODIN	PROVIDENCE PL	SMOKE	SWBNET,
250-107	250-106	09/02/2016	295.00	ODIN	PROVIDENCE PL	SMOKE	SWBNET,
250-108	250-107	09/02/2016	255.00	PROVIDENCE PL	PRENTISS AV	SMOKE	SWBNET,
250-109	250-108	09/02/2016	255.00	PRENTISS AV	CAMPUS BL	SMOKE	SWBNET,
250-110	250-096	09/02/2016	270.00	MITHRA	ST FERDINAND DR	SMOKE	SWBNET,
250-111	250-110	09/02/2016	352.00	ST FERDINAND DR	PROVIDENCE PL	SMOKE	SWBNET,
250-112	250-111	09/02/2016	104.00	ST FERDINAND DR	PROVIDENCE PL	SMOKE	SWBNET,
250-113	250-112	09/02/2016	348.00	ST FERDINAND DR	PROVIDENCE PL	SMOKE	SWBNET,
250-114	250-113	09/02/2016	384.00	ST FERDINAND DR	PROVIDENCE PL	SMOKE	SWBNET,
250-115	250-114	09/02/2016	189.00	PROVIDENCE PL	ODIN	SMOKE	SWBNET,
250-116	250-110	09/02/2016	125.00	MITHRA	SEMINARY PL	SMOKE	SWBNET,
250-117	250-116	08/29/2016	180.00	MITHRA	SEMINARY PL	SMOKE	SWBNET,
250-118	250-117	08/29/2016	100.00	SEMINARY PL	PROVIDENCE PL	SMOKE	SWBNET,
250-119	250-118	08/29/2016	205.00	SEMINARY PL	PROVIDENCE PL	SMOKE	SWBNET,
250-120	250-119	08/29/2016	120.00	SEMINARY PL	PROVIDENCE PL	SMOKE	SWBNET,
250-121	250-120	08/29/2016	326.00	SEMINARY PL	PROVIDENCE PL	SMOKE	SWBNET,
250-122	250-121	08/29/2016	105.00	PROVIDENCE PL	SEMINARY PL	SMOKE	SWBNET,
250-123	250-121	08/29/2016	195.00	PROVIDENCE PL	ST FERDINAND DR	SMOKE	SWBNET,
250-124	250-117	08/29/2016	288.00	MITHRA	PROVIDENCE PL	SMOKE	SWBNET,
250-125	250-124	08/29/2016	35.00	PROVIDENCE PL	MITHRA	SMOKE	SWBNET,
250-126	250-125	08/29/2016	302.00	PROVIDENCE PL	SEMINARY PL	SMOKE	SWBNET,
250-127	248-075	08/29/2016	125.00	PRESS DR	DWYER RD	SMOKE	SWBNET,
250-128	250-127	08/29/2016	460.00	DWYER RD	SEMINARY PL	SMOKE	SWBNET,
250-129	250-128	08/29/2016	178.00	DWYER RD	SEMINARY PL	SMOKE	SWBNET,
251-001	250-002	08/29/2016	468.00	DWYER RD	CONGRESS DR	SMOKE	SWBNET,
251-002	251-001	08/29/2016	435.00	DWYER RD	CONGRESS DR	SMOKE	SWBNET,
251-003	251-002	08/29/2016	435.00	DWYER RD	CONGRESS DR	SMOKE	SWBNET,
251-004	251-003	08/29/2016	18.00	DWYER RD	CONGRESS DR	SMOKE	SWBNET,
251-005	251-004	08/29/2016	342.00	DWYER RD	FRANCE RD	SMOKE	SWBNET,
251-006	251-005	08/30/2016	300.00	DWYER RD	FRANCE RD	SMOKE	SWBNET,
251-007	251-006	08/30/2016	119.00	DWYER RD	FRANCE RD	SMOKE	SWBNET,
251-008	251-007	08/30/2016	354.00	FRANCE RD	MENDEZ	SMOKE	SWBNET,
251-009	251-008	08/30/2016	385.00	FRANCE RD	MENDEZ	SMOKE	SWBNET,
251-010	251-009	08/30/2016	29.00	FRANCE RD	MENDEZ	SMOKE	SWBNET,
251-011	251-010	09/07/2016	481.00	FRANCE RD	PRENTISS AV	SMOKE	SWBNET,
251-012	251-011	08/30/2016	498.00	FRANCE RD	PRENTISS AV	SMOKE	SWBNET,
251-013	251-012	08/30/2016	450.00	FRANCE RD	MORRISON RD	SMOKE	SWBNET,
251-014	251-013	08/30/2016	498.00	FRANCE RD	MORRISON RD	SMOKE	SWBNET,
251-015	251-014	08/30/2016	273.00	FRANCE RD	MORRISON RD	SMOKE	SWBNET,
251-016	251-003	08/30/2016	176.00	CONGRESS DR	MITHRA	SMOKE	SWBNET,

251-017	251-016	08/30/2016	255.00	MITHRA	DEBORE DR	SMOKE	SWBNET,
251-018	251-017	08/30/2016	380.00	DEBORE DR	MENDEZ	SMOKE	SWBNET,
251-019	251-018	08/30/2016	380.00	DEBORE DR	MENDEZ	SMOKE	SWBNET,
251-020	251-019	08/30/2016	452.00	DEBORE DR	PRENTISS AV	SMOKE	SWBNET,
251-021	251-020	08/30/2016	415.00	DEBORE DR	PRENTISS AV	SMOKE	SWBNET,
251-022	251-017	08/31/2016	251.00	MITHRA	PAULINE DR	SMOKE	SWBNET,
251-024	251-023	08/31/2016	383.00	PAULINE DR	MENDEZ	SMOKE	SWBNET,
251-025	251-024	08/30/2016	425.00	PAULINE DR	PRENTISS AV	SMOKE	SWBNET,
251-026	251-025	08/31/2016	430.00	PAULINE DR	PRENTISS AV	SMOKE	SWBNET,
251-027	251-016	08/31/2016	338.00	CONGRESS DR	ODIN	SMOKE	SWBNET,
251-028	251-027	08/31/2016	338.00	CONGRESS DR	MENDEZ	SMOKE	SWBNET,
251-029	251-028	08/31/2016	324.00	CONGRESS DR	PRENTISS AV	SMOKE	SWBNET,
251-030	251-029	08/31/2016	115.00	CONGRESS DR	PRENTISS AV	SMOKE	SWBNET,
251-031	251-030	08/31/2016	120.00	CONGRESS DR	PRENTISS AV	SMOKE	SWBNET,
251-032	251-031	08/31/2016	97.00	CONGRESS DR	PRENTISS AV	SMOKE	SWBNET,
251-033	251-032	08/31/2016	97.00	CONGRESS DR	PRENTISS AV	SMOKE	SWBNET,
251-034	251-033	08/31/2016	97.00	CONGRESS DR	PRENTISS AV	SMOKE	SWBNET,
251-035	251-034	08/31/2016	97.00	CONGRESS DR	PRENTISS AV	SMOKE	SWBNET,
251-036	251-035	08/31/2016	97.00	CONGRESS DR	PRENTISS AV	SMOKE	SWBNET,
251-037	251-036	08/31/2016	240.00	PRENTISS AV	DEBORE DR	SMOKE	SWBNET,
251-038	251-037	08/31/2016	95.00	DEBORE DR	MADRID	SMOKE	SWBNET,
251-039	251-038	08/31/2016	117.00	DEBORE DR	MADRID	SMOKE	SWBNET,
251-055	250-005	09/06/2016	291.00	MITHRA	DESIRE	SMOKE	SWBNET,
251-056	251-055	09/01/2016	299.00	MITHRA	CONGRESS DR	SMOKE	SWBNET,
251-057	251-056	09/06/2016	260.00	MITHRA	CONGRESS DR	SMOKE	SWBNET,
251-058	251-055	09/06/2016	205.00	DESIRE	ODIN	SMOKE	SWBNET,
251-059	251-058	09/06/2016	50.00	ODIN	CONGRESS DR	SMOKE	SWBNET,
251-060	251-059	09/07/2016	493.00	ODIN	CONGRESS DR	SMOKE	SWBNET,
251-061	250-006	09/06/2016	168.00	MENDEZ	CONGRESS DR	SMOKE	SWBNET,
251-062	251-061	09/06/2016	154.00	MENDEZ	CONGRESS DR	SMOKE	SWBNET,
251-063	251-062	09/06/2016	154.00	MENDEZ	CONGRESS DR	SMOKE	SWBNET,
251-064	251-063	09/06/2016	150.00	MENDEZ	CONGRESS DR	SMOKE	SWBNET,
251-065	251-064	09/06/2016	150.00	MENDEZ	CONGRESS DR	SMOKE	SWBNET,
251-066	251-065	09/06/2016	90.00	MENDEZ	CONGRESS DR	SMOKE	SWBNET,
251-067	250-012	09/06/2016	118.00	PRENTISS AV	CONGRESS DR	SMOKE	SWBNET,
251-068	251-067	09/06/2016	30.00	PRENTISS AV	CONGRESS DR	SMOKE	SWBNET,
251-069	251-068	09/06/2016	105.00	PRENTISS AV	CONGRESS DR	SMOKE	SWBNET,
252-005	252-004	08/29/2016	100.00	CONGRESS DR	FRANKFORT	SMOKE	SWBNET,
252-006	252-005	08/29/2016	98.00	CONGRESS DR	FRANKFORT	SMOKE	SWBNET,
252-007	252-006	08/29/2016	100.00	CONGRESS DR	FRANKFORT	SMOKE	SWBNET,
252-008	252-007	08/29/2016	100.00	CONGRESS DR	FRANKFORT	SMOKE	SWBNET,
252-009	252-008	08/29/2016	460.00	CONGRESS DR	FRANKFORT	SMOKE	SWBNET,
252-010	252-009	08/29/2016	120.00	FRANKFORT	DEBORE DR	SMOKE	SWBNET,
252-011	252-010	08/26/2016	62.00	FRANKFORT	DEBORE DR	SMOKE	SWBNET,
252-012	252-011	08/29/2016	70.00	FRANKFORT	DEBORE DR	SMOKE	SWBNET,
252-013	252-002	08/29/2016	232.00	MEXICO	DEBORE DR	SMOKE	SWBNET,
252-014	252-013	08/29/2016	121.00	DEBORE DR	NEW YORK CI	SMOKE	SWBNET,

252-015	252-014	08/29/2016	129.00	DEBORE DR	NEW YORK CI	SMOKE	SWBNET,
252-016	252-015	08/29/2016	125.00	DEBORE DR	NEW YORK CI	SMOKE	SWBNET,
252-017	252-016	08/29/2016	182.00	NEW YORK CI	DEBORE DR	SMOKE	SWBNET,
252-018	252-016	08/29/2016	128.00	DEBORE DR	FRANKFORT	SMOKE	SWBNET,
252-019	252-018	08/29/2016	383.00	DEBORE DR	FRANKFORT	SMOKE	SWBNET,
252-020	252-013	08/29/2016	503.00	MEXICO	PAULINE DR	SMOKE	SWBNET,
252-021	252-020	08/29/2016	378.00	PAULINE DR	FRANKFORT	SMOKE	SWBNET,
252-022	252-021	08/29/2016	380.00	PAULINE DR	FRANKFORT	SMOKE	SWBNET,
252-023	252-022	08/30/2016	380.00	PAULINE DR	COLUMBIA	SMOKE	SWBNET,
252-024	252-023	08/30/2016	380.00	PAULINE DR	COLUMBIA	SMOKE	SWBNET,
252-025	252-024	09/08/2016	380.00	PAULINE DR	COLUMBIA	SMOKE	SWBNET,
252-026	252-009	08/30/2016	140.00	CONGRESS DR	CADDIE RD	SMOKE	SWBNET,
252-027	252-026	08/30/2016	81.00	CONGRESS DR	CADDIE RD	SMOKE	SWBNET,
252-028	252-027	08/30/2016	81.00	CONGRESS DR	CADDIE RD	SMOKE	SWBNET,
252-029	252-028	08/30/2016	77.00	CONGRESS DR	CADDIE RD	SMOKE	SWBNET,
252-030	252-029	08/30/2016	304.00	CONGRESS DR	COLUMBIA	SMOKE	SWBNET,
252-031	252-030	08/30/2016	310.00	CONGRESS DR	COLUMBIA	SMOKE	SWBNET,
252-032	252-031	08/30/2016	65.00	COLUMBIA	CONGRESS DR	SMOKE	SWBNET,
252-033	252-031	09/08/2016	264.00	COLUMBIA	DEBORE DR	SMOKE	SWBNET,
252-034	251-015	08/30/2016	520.00	FRANCE RD	HAYNE BL	SMOKE	SWBNET,
252-035	252-034	08/30/2016	430.00	FRANCE RD	HAYNE BL	SMOKE	SWBNET,
252-036	252-035	08/30/2016	405.00	FRANCE RD	HAYNE BL	SMOKE	SWBNET,
252-037	252-036	08/30/2016	498.00	FRANCE RD	HAYNE BL	SMOKE	SWBNET,
252-038	252-037	08/30/2016	210.00	FRANCE RD	HAYNE BL	SMOKE	SWBNET,
252-039	250-089	08/30/2016	158.00	CAMPUS BL	PROVIDENCE PL	SMOKE	SWBNET,
252-040	252-039	08/30/2016	375.00	PROVIDENCE PL	CAMPUS BL	SMOKE	SWBNET,
252-041	252-040	08/30/2016	221.00	PROVIDENCE PL	MEXICO	SMOKE	SWBNET,
252-042	252-041	08/30/2016	319.00	PROVIDENCE PL	NEW YORK	SMOKE	SWBNET,
252-043	252-039	09/08/2016	215.00	CAMPUS BL	MEXICO	SMOKE	SWBNET,
252-044	252-043	08/30/2016	260.00	MEXICO	PROVIDENCE PL	SMOKE	SWBNET,
252-045	252-043	08/30/2016	365.00	CAMPUS BL	NEW YORK	SMOKE	SWBNET,
252-046	252-045	08/30/2016	300.00	NEW YORK	PROVIDENCE PL	SMOKE	SWBNET,
324-043	324-042	10/25/2016	195.00	2000 CHARTRES	FRENCHMEN	TV SEWER	201605599401
329-039	330-004	08/30/2016	360.00	ELYSIAN FIELDS AV	AGRICULTURE	SMOKE	SWBNET,
329-040	329-039	08/30/2016	359.00	AGRICULTURE	FRENCHMEN	SMOKE	SWBNET,
329-041	329-040	08/30/2016	503.00	FRENCHMEN	FLORIDA AV	SMOKE	SWBNET,
329-042	329-039	08/30/2016	25.00	AGRICULTURE	ELYSIAN FIELDS AV	SMOKE	SWBNET,
329-043	329-042	08/30/2016	371.00	ELYSIAN FIELDS AV	FLORIDA AV	SMOKE	SWBNET,
329-044	329-043	08/30/2016	350.00	ELYSIAN FIELDS AV	FLORIDA AV	SMOKE	SWBNET,
329-045	330-010	09/02/2016	357.00	TOURO	AGRICULTURE	SMOKE	SWBNET,
329-046	329-045	09/08/2016	153.00	AGRICULTURE	PAUGER	SMOKE	SWBNET,
329-047	330-044	09/02/2016	375.00	PAUGER	AGRICULTURE	SMOKE	SWBNET,
329-048	329-047	09/02/2016	267.00	AGRICULTURE	ST ANTHONY AV	SMOKE	SWBNET,
329-051	331-006	09/02/2016	256.00	ANNETTE	FLORIDA AV	SMOKE	SWBNET,
330-001	349-047	09/02/2016	168.00	TREASURE	ELYSIAN FIELDS AV	SMOKE	SWBNET,
330-002	330-001	09/02/2016	375.00	ELYSIAN FIELDS AV	BENEFIT	SMOKE	SWBNET,
330-003	330-002	09/02/2016	325.00	BENEFIT	FRENCHMEN	SMOKE	SWBNET,

330-004	330-001	09/02/2016	373.00	ELYSIAN FIELDS AV	ABUNDANCE	SMOKE	SWBNET,
330-005	330-004	09/02/2016	317.00	ABUNDANCE	FRENCHMEN	SMOKE	SWBNET,
330-006	330-005	09/02/2016	320.00	FRENCHMEN	TREASURE	SMOKE	SWBNET,
330-007	330-001	09/02/2016	362.00	TREASURE	FRENCHMEN	SMOKE	SWBNET,
330-008	330-007	09/02/2016	320.00	FRENCHMEN	BENEFIT	SMOKE	SWBNET,
330-009	330-007	09/02/2016	338.00	TREASURE	TOURO	SMOKE	SWBNET,
330-010	330-009	09/02/2016	370.00	TOURO	ABUNDANCE	SMOKE	SWBNET,
330-011	330-010	09/02/2016	283.00	ABUNDANCE	FRENCHMEN	SMOKE	SWBNET,
330-012	330-009	09/02/2016	373.00	TOURO	BENEFIT	SMOKE	SWBNET,
330-013	330-012	09/02/2016	305.00	BENEFIT	PAUGER	SMOKE	SWBNET,
330-014	330-012	09/02/2016	338.00	BENEFIT	FRENCHMEN	SMOKE	SWBNET,
330-043	330-009	09/02/2016	362.00	TREASURE	PAUGER	SMOKE	SWBNET,
330-044	330-043	09/02/2016	375.00	PAUGER	ABUNDANCE	SMOKE	SWBNET,
330-045	330-044	09/06/2016	244.00	ABUNDANCE	ST ANTHONY AV	SMOKE	SWBNET,
330-046	330-044	09/06/2016	300.00	ABUNDANCE	TOURO	SMOKE	SWBNET,
330-047	330-043	09/06/2016	373.00	PAUGER	BENEFIT	SMOKE	SWBNET,
330-048	330-047	09/06/2016	308.00	BENEFIT	ST ANTHONY AV	SMOKE	SWBNET,
330-049	330-043	09/06/2016	301.00	TREASURE	ST ANTHONY AV	SMOKE	SWBNET,
330-050	330-049	09/06/2016	285.00	ST ANTHONY AV	BENEFIT	SMOKE	SWBNET,
330-051	330-049	09/06/2016	355.00	ST ANTHONY AV	ABUNDANCE	SMOKE	SWBNET,
331-001	330-049	09/06/2016	99.00	TREASURE	ST ANTHONY AV	SMOKE	SWBNET,
331-002	331-001	09/06/2016	320.00	ST ANTHONY AV	BENEFIT	SMOKE	SWBNET,
331-003	331-001	09/06/2016	380.00	ST ANTHONY AV	ABUNDANCE	SMOKE	SWBNET,
331-004	331-003	09/06/2016	36.00	ST ANTHONY AV	ABUNDANCE	SMOKE	SWBNET,
331-005	331-001	09/06/2016	325.00	TREASURE	ANNETTE	SMOKE	SWBNET,
331-006	331-005	09/06/2016	380.00	ANNETTE	ABUNDANCE	SMOKE	SWBNET,
331-007	331-006	09/06/2016	303.00	ABUNDANCE	ALLEN	SMOKE	SWBNET,
331-008	331-005	09/06/2016	374.00	ANNETTE	BENEFIT	SMOKE	SWBNET,
331-009	331-008	09/08/2016	277.00	BENEFIT	ST ANTHONY AV	SMOKE	SWBNET,
331-023	331-005	09/08/2016	365.00	TREASURE	ALLEN	SMOKE	SWBNET,
331-024	331-023	09/08/2016	95.00	ALLEN	BENEFIT	SMOKE	SWBNET,
331-025	331-023	09/08/2016	377.00	ALLEN	ABUNDANCE	SMOKE	SWBNET,
331-026	331-025	09/08/2016	155.00	ABUNDANCE	FLORIDA AV	SMOKE	SWBNET,
331-027	331-023	12/09/2016	370.00	TREASURE	NEW ORLEANS	SMOKE	SWBNET,
331-028	331-027	12/09/2016	234.00	NEW ORLEANS	FLORIDA AV	SMOKE	SWBNET,
331-029	331-028	12/09/2016	70.00	FLORIDA AV	NEW ORLEANS	SMOKE	SWBNET,
331-030	331-027	12/09/2016	31.00	TREASURE	NEW ORLEANS	SMOKE	SWBNET,
331-031	331-030	12/09/2016	277.00	TREASURE	LONDON AV	SMOKE	SWBNET,
331-032	331-027	12/09/2016	375.00	NEW ORLEANS	BENEFIT	SMOKE	SWBNET,
331-033	331-032	12/09/2016	280.00	BENEFIT	LONDON AV	SMOKE	SWBNET,
331-034	331-032	12/09/2016	313.00	BENEFIT	ALLEN	SMOKE	SWBNET,
331-054	331-006	12/09/2016	275.00	ABUNDANCE	ST ANTHONY AV	SMOKE	SWBNET,
339-002	339-001	12/09/2016	325.00	JOURDAN RD	ALMONASTER AV	SMOKE	SWBNET,
339-003	339-002	12/09/2016	325.00	JOURDAN RD	ALMONASTER AV	SMOKE	SWBNET,
339-004	339-003	12/09/2016	349.00	JOURDAN RD	ALMONASTER AV	SMOKE	SWBNET,
339-006	339-001	12/09/2016	234.00	JOURDAN RD	ALMONASTER AV	SMOKE	SWBNET,
339-007	339-006	12/09/2016	299.00	JOURDAN RD	ALMONASTER AV	SMOKE	SWBNET,

339-008	339-007	12/20/2016	310.00	JOURDAN RD	ALMONASTER AV	SMOKE	SWBNET,
348-001	349-038	12/09/2016	368.00	MANDEVILLE	AGRICULTURE	SMOKE	SWBNET,
348-002	348-001	12/12/2016	218.00	AGRICULTURE	SPAIN	SMOKE	SWBNET,
348-003	348-001	12/12/2016	370.00	MANDEVILLE	INDUSTRY	SMOKE	SWBNET,
348-004	348-003	12/12/2016	360.00	INDUSTRY	MARIGNY	SMOKE	SWBNET,
348-005	348-004	12/12/2016	195.00	MARIGNY	FLORIDA AV	SMOKE	SWBNET,
348-006	348-005	12/12/2016	110.00	MARIGNY	FLORIDA AV	SMOKE	SWBNET,
348-007	348-003	12/12/2016	360.00	INDUSTRY	SPAIN	SMOKE	SWBNET,
348-008	348-007	12/12/2016	235.00	INDUSTRY	ST ROCH AV	SMOKE	SWBNET,
348-009	348-007	12/12/2016	320.00	SPAIN	FLORIDA AV	SMOKE	SWBNET,
348-010	348-003	12/20/2016	350.00	MANDEVILLE	FLORIDA AV	SMOKE	SWBNET,
348-011	348-010	12/12/2016	305.00	FLORIDA AV	SPAIN	SMOKE	SWBNET,
348-012	348-010	12/12/2016	305.00	FLORIDA AV	MARIGNY	SMOKE	SWBNET,
348-013	349-044	12/12/2016	369.00	MARIGNY	AGRICULTURE	SMOKE	SWBNET,
348-014	348-013	12/12/2016	270.00	AGRICULTURE	ELYSIAN FIELDS AV	SMOKE	SWBNET,
348-015	348-013	12/12/2016	264.00	AGRICULTURE	MANDEVILLE	SMOKE	SWBNET,
348-016	348-013	12/12/2016	317.00	MARIGNY	INDUSTRY	SMOKE	SWBNET,
348-017	349-051	12/12/2016	371.00	ELYSIAN FIELDS AV	AGRICULTURE	SMOKE	SWBNET,
348-018	349-028	12/13/2016	370.00	SPAIN	AGRICULTURE	SMOKE	SWBNET,
348-019	348-018	12/13/2016	272.00	SPAIN	INDUSTRY	SMOKE	SWBNET,
348-020	349-024	12/13/2016	370.00	ST ROCH AV	AGRICULTURE	SMOKE	SWBNET,
348-021	348-020	12/13/2016	139.00	AGRICULTURE	SPAIN	SMOKE	SWBNET,
348-022	348-020	12/13/2016	374.00	ST ROCH AV	INDUSTRY	SMOKE	SWBNET,
348-023	348-022	12/13/2016	155.00	ST ROCH AV	FLORIDA AV	SMOKE	SWBNET,
348-024	349-013	12/13/2016	205.00	AGRICULTURE	MUSIC	SMOKE	SWBNET,
348-025	348-024	12/13/2016	225.00	AGRICULTURE	ST ROCH AV	SMOKE	SWBNET,
348-026	348-025	12/13/2016	316.00	ST ROCH AV	INDUSTRY	SMOKE	SWBNET,
349-001	367-034	12/13/2016	363.00	TREASURE	ARTS	SMOKE	SWBNET,
349-002	349-001	12/13/2016	21.00	ARTS	TREASURE	SMOKE	SWBNET,
349-003	349-002	12/13/2016	83.00	ARTS	ABUNDANCE	SMOKE	SWBNET,
349-004	349-002	12/13/2016	205.00	TREASURE	MUSIC	SMOKE	SWBNET,
349-005	349-001	12/13/2016	363.00	ARTS	BENEFIT	SMOKE	SWBNET,
349-006	349-005	12/13/2016	277.00	BENEFIT	MUSIC	SMOKE	SWBNET,
349-008	349-001	12/13/2016	358.00	TREASURE	MUSIC	SMOKE	SWBNET,
349-009	349-008	12/13/2016	375.00	MUSIC	BENEFIT	SMOKE	SWBNET,
349-010	349-009	12/13/2016	310.00	BENEFIT	ST ROCH AV	SMOKE	SWBNET,
349-011	349-008	12/14/2016	373.00	MUSIC	ABUNDANCE	SMOKE	SWBNET,
349-012	349-011	12/14/2016	158.00	ABUNDANCE	ST ROCH AV	SMOKE	SWBNET,
349-013	349-011	12/14/2016	182.00	MUSIC	AGRICULTURE	SMOKE	SWBNET,
349-014	349-008	12/14/2016	310.00	TREASURE	ST ROCH AV	SMOKE	SWBNET,
349-015	349-014	12/14/2016	235.00	ST ROCH AV	BENEFIT	SMOKE	SWBNET,
349-016	349-014	12/14/2016	20.00	ST ROCH AV	TREASURE	SMOKE	SWBNET,
349-017	349-016	12/14/2016	230.00	TREASURE	MUSIC	SMOKE	SWBNET,
349-018	349-016	12/14/2016	355.00	ST ROCH AV	ABUNDANCE	SMOKE	SWBNET,
349-019	349-018	12/14/2016	315.00	ST ROCH AV	AGRICULTURE	SMOKE	SWBNET,
349-020	349-014	12/14/2016	108.00	TREASURE	ST ROCH AV	SMOKE	SWBNET,
349-021	349-020	12/14/2016	374.00	ST ROCH AV	BENEFIT	SMOKE	SWBNET,

349-022	349-020	12/14/2016	20.00	ST ROCH AV	TREASURE	SMOKE	SWBNET,
349-023	349-022	12/14/2016	140.00	TREASURE	SPAIN	SMOKE	SWBNET,
349-024	349-022	12/14/2016	355.00	ST ROCH AV	ABUNDANCE	SMOKE	SWBNET,
349-025	349-020	12/14/2016	308.00	TREASURE	SPAIN	SMOKE	SWBNET,
349-026	349-025	12/20/2016	370.00	SPAIN	BENEFIT	SMOKE	SWBNET,
349-027	349-026	12/15/2016	239.00	BENEFIT	ST ROCH AV	SMOKE	SWBNET,
349-028	349-025	12/15/2016	375.00	SPAIN	ABUNDANCE	SMOKE	SWBNET,
349-029	349-028	12/15/2016	153.00	ABUNDANCE	ST ROCH AV	SMOKE	SWBNET,
349-030	349-025	12/15/2016	363.00	TREASURE	MANDEVILLE	SMOKE	SWBNET,
349-031	349-030	12/15/2016	20.00	MANDEVILLE	TREASURE	SMOKE	SWBNET,
349-032	349-031	12/15/2016	212.00	TREASURE	SPAIN	SMOKE	SWBNET,
349-033	349-031	12/15/2016	296.00	MANDEVILLE	BENEFIT	SMOKE	SWBNET,
349-034	349-026	12/15/2016	365.00	BENEFIT	MANDEVILLE	SMOKE	SWBNET,
349-034	349-033	12/15/2016	53.00	MANDEVILLE	BENEFIT	SMOKE	SWBNET,
349-035	349-030	12/15/2016	20.00	MANDEVILLE	TREASURE	SMOKE	SWBNET,
349-036	349-035	12/15/2016	34.00	TREASURE	MANDEVILLE	SMOKE	SWBNET,
349-037	349-036	12/15/2016	275.00	TREASURE	MARIGNY	SMOKE	SWBNET,
349-038	349-035	12/15/2016	358.00	MANDEVILLE	ABUNDANCE	SMOKE	SWBNET,
349-039	349-030	12/15/2016	363.00	TREASURE	MARIGNY	SMOKE	SWBNET,
349-040	349-039	12/15/2016	371.00	MARIGNY	BENEFIT	SMOKE	SWBNET,
349-043	349-040	12/16/2016	323.00	BENEFIT	ELYSIAN FIELDS AV	SMOKE	SWBNET,
349-044	349-039	12/16/2016	378.00	MARIGNY	ABUNDANCE	SMOKE	SWBNET,
349-045	349-044	12/16/2016	194.00	ABUNDANCE	ELYSIAN FIELDS AV	SMOKE	SWBNET,
349-046	349-044	12/16/2016	268.00	ABUNDANCE	MANDEVILLE	SMOKE	SWBNET,
349-047	349-039	12/16/2016	322.00	TREASURE	ELYSIAN FIELDS AV	SMOKE	SWBNET,
349-048	349-047	12/16/2016	20.00	ELYSIAN FIELDS AV	TREASURE	SMOKE	SWBNET,
349-049	349-048	12/16/2016	227.00	TREASURE	MARIGNY	SMOKE	SWBNET,
349-050	349-047	12/16/2016	300.00	ELYSIAN FIELDS AV	BENEFIT	SMOKE	SWBNET,
349-051	349-048	12/16/2016	356.00	ELYSIAN FIELDS AV	ABUNDANCE	SMOKE	SWBNET,
349-052	349-040	12/16/2016	295.00	BENEFIT	MANDEVILLE	SMOKE	SWBNET,
349-053	349-038	12/20/2016	137.00	ABUNDANCE	SPAIN	SMOKE	SWBNET,
350-001	349-042	12/16/2016	120.00	MARIGNY	HUMANITY	SMOKE	SWBNET,
350-002	350-001	12/16/2016	330.00	HUMANITY	ELYSIAN FIELDS AV	SMOKE	SWBNET,
350-003	350-002	12/20/2016	290.00	ELYSIAN FIELDS AV	PLEASURE	SMOKE	SWBNET,
350-004	350-001	12/20/2016	371.00	MARIGNY	PLEASURE	SMOKE	SWBNET,
350-005	350-004	12/20/2016	330.00	PLEASURE	ELYSIAN FIELDS AV	SMOKE	SWBNET,
350-006	350-004	12/20/2016	370.00	MARIGNY	LAFRENIERE	SMOKE	SWBNET,
350-007	350-006	12/30/2016	327.00	LAFRENIERE	ELYSIAN FIELDS AV	SMOKE	SWBNET,
350-008	350-007	12/21/2016	275.00	ELYSIAN FIELDS AV	PLEASURE	SMOKE	SWBNET,
350-009	350-007	12/12/2016	320.00	ELYSIAN FIELDS AV	SERE	SMOKE	SWBNET,
350-010	350-006	10/12/2016	373.00	MARIGNY	SERE	SMOKE	SWBNET,
350-011	350-010	12/20/2016	325.00	SERE	ELYSIAN FIELDS AV	SMOKE	SWBNET,
350-012	350-011	12/21/2016	324.00	ELYSIAN FIELDS AV	ST DENIS	SMOKE	SWBNET,
350-013	350-010	12/12/2016	305.00	SERE	MANDEVILLE	SMOKE	SWBNET,
350-014	350-001	12/12/2016	365.00	HUMANITY	MANDEVILLE	SMOKE	SWBNET,
350-015	350-014	12/12/2016	306.00	MANDEVILLE	PLEASURE	SMOKE	SWBNET,
350-015	350-023	12/21/2016	65.00	MANDEVILLE	HUMANITY	SMOKE	SWBNET,

350-016	350-014	12/12/2016	363.00	HUMANITY	SPAIN	SMOKE	SWBNET,
350-017	350-016	12/12/2016	20.00	SPAIN	HUMANITY	SMOKE	SWBNET,
350-018	350-017	12/12/2016	287.00	SPAIN	PLEASURE	SMOKE	SWBNET,
350-019	350-016	12/21/2016	160.00	HUMANITY	W ST ROCH AV	SMOKE	SWBNET,
350-020	350-019	12/12/2016	18.00	W ST ROCH AV	HUMANITY	SMOKE	SWBNET,
350-021	350-020	12/13/2016	278.00	W ST ROCH AV	PLEASURE	SMOKE	SWBNET,
350-022	350-021	12/13/2016	95.00	W ST ROCH AV	PLEASURE	SMOKE	SWBNET,
350-023	350-004	12/13/2016	360.00	PLEASURE	MANDEVILLE	SMOKE	SWBNET,
350-024	350-023	12/13/2016	360.00	PLEASURE	SPAIN	SMOKE	SWBNET,
350-025	350-024	12/13/2016	18.00	SPAIN	PLEASURE	SMOKE	SWBNET,
350-026	350-025	12/12/2016	303.00	SPAIN	LAFRENIERE	SMOKE	SWBNET,
350-027	350-023	12/21/2016	320.00	MANDEVILLE	LAFRENIERE	SMOKE	SWBNET,
350-027	350-028	12/14/2016	55.00	MANDEVILLE	PLEASURE	SMOKE	SWBNET,
350-028	350-006	12/14/2016	360.00	LAFRENIERE	MANDEVILLE	SMOKE	SWBNET,
350-029	350-028	12/14/2016	305.00	LAFRENIERE	SPAIN	SMOKE	SWBNET,
350-030	350-028	12/14/2016	320.00	MANDEVILLE	SERE	SMOKE	SWBNET,
350-031	350-013	12/14/2016	55.00	SERE	MANDEVILLE	SMOKE	SWBNET,
350-031	350-030	12/21/2016	55.00	MANDEVILLE	SERE	SMOKE	SWBNET,
350-031	350-038	12/21/2016	95.00	SERE	MANDEVILLE	SMOKE	SWBNET,
350-032	369-021	12/14/2016	270.00	ELDER	FAIRMONT DR	SMOKE	SWBNET,
350-034	350-032	12/14/2016	80.00	FAIRMONT DR	ELDER	SMOKE	SWBNET,
350-035	350-034	12/13/2016	534.00	FAIRMONT DR	ACACIA	SMOKE	SWBNET,
350-036	350-035	12/13/2016	378.00	FAIRMONT DR	SERE	SMOKE	SWBNET,
350-037	350-036	12/13/2016	335.00	FAIRMONT DR	MONTPELIER	SMOKE	SWBNET,
350-038	350-036	12/13/2016	270.00	SERE	MANDEVILLE	SMOKE	SWBNET,
350-039	369-026	12/14/2016	317.00	CLERMONT DR	MONTPELIER	SMOKE	SWBNET,
350-040	350-039	12/14/2016	314.00	CLERMONT DR	MONTPELIER	SMOKE	SWBNET,
350-041	369-040	12/20/2016	290.00	MONTPELIER	CLERMONT DR	SMOKE	SWBNET,
350-042	350-041	12/14/2016	290.00	MONTPELIER	FAIRMONT DR	SMOKE	SWBNET,
350-043	350-042	12/16/2016	290.00	FAIRMONT DR	MONTREAL	SMOKE	SWBNET,
350-044	350-043	12/16/2016	450.00	MONTREAL	MARIGNY	SMOKE	SWBNET,
350-045	350-043	12/16/2016	291.00	FAIRMONT DR	MILTON	SMOKE	SWBNET,
350-046	350-059	12/16/2016	327.00	MILTON	ELYSIAN FIELDS AV	SMOKE	SWBNET,
350-047	350-046	12/16/2016	71.00	MILTON	ELYSIAN FIELDS AV	SMOKE	SWBNET,
350-048	350-047	12/16/2016	275.00	ELYSIAN FIELDS AV	MONTEREY	SMOKE	SWBNET,
350-049	350-047	12/16/2016	27.00	ELYSIAN FIELDS AV	MILTON	SMOKE	SWBNET,
350-050	350-049	12/20/2016	290.00	ELYSIAN FIELDS AV	ST DENIS	SMOKE	SWBNET,
350-051	350-042	12/16/2016	361.00	MONTPELIER	MARIGNY	SMOKE	SWBNET,
350-052	350-051	12/16/2016	75.00	ST DENIS	MARIGNY	SMOKE	SWBNET,
350-053	350-052	12/16/2016	151.00	ST DENIS	MARIGNY	SMOKE	SWBNET,
350-054	350-053	12/16/2016	318.00	MARIGNY	SERE	SMOKE	SWBNET,
350-055	350-053	12/16/2016	275.00	ST DENIS	ELYSIAN FIELDS AV	SMOKE	SWBNET,
350-056	350-041	12/19/2016	380.00	CLERMONT DR	JONQUIL	SMOKE	SWBNET,
350-057	369-040	12/19/2016	365.00	PIEDMONT DR	JONQUIL	SMOKE	SWBNET,
350-058	369-045	12/20/2016	235.00	HUMANITY	E ST ROCH AV	SMOKE	SWBNET,
350-059	350-045	12/19/2016	265.00	MILTON	ELYSIAN FIELDS AV	SMOKE	SWBNET,
351-001	369-033	12/19/2016	645.00	CLEMATIS	GLADIOLUS	SMOKE	SWBNET,

351-002	351-001	12/19/2016	25.00	GLADIOLUS	CLEMATIS	SMOKE	SWBNET,
351-003	351-002	12/19/2016	457.00	GLADIOLUS	IRIS	SMOKE	SWBNET,
351-004	351-001	12/19/2016	20.00	GLADIOLUS	CLEMATIS	SMOKE	SWBNET,
351-005	351-004	12/19/2016	335.00	CLEMATIS	VERBENA	SMOKE	SWBNET,
351-006	351-005	12/19/2016	248.00	CLEMATIS	JASMINE	SMOKE	SWBNET,
351-007	351-005	12/19/2016	385.00	VERBENA	IRIS	SMOKE	SWBNET,
351-008	351-007	12/19/2016	385.00	VERBENA	IRIS	SMOKE	SWBNET,
351-009	351-001	12/19/2016	644.00	CLEMATIS	JASMINE	SMOKE	SWBNET,
351-010	351-009	12/20/2016	25.00	JASMINE	CLEMATIS	SMOKE	SWBNET,
351-011	351-010	12/20/2016	349.00	CLEMATIS	WISTERIA	SMOKE	SWBNET,
351-012	351-011	12/20/2016	370.00	WISTERIA	IRIS	SMOKE	SWBNET,
351-013	351-012	12/21/2016	370.00	WISTERIA	IRIS	SMOKE	SWBNET,
351-014	351-009	12/21/2016	25.00	JASMINE	CLEMATIS	SMOKE	SWBNET,
351-015	351-014	12/21/2016	480.00	JASMINE	IRIS	SMOKE	SWBNET,
351-016	351-009	12/21/2016	487.00	CLEMATIS	GENTILLY RD	SMOKE	SWBNET,
351-017	351-016	12/21/2016	217.00	GENTILLY RD	IRIS	SMOKE	SWBNET,
351-018	351-017	12/21/2016	408.00	GENTILLY RD	IRIS	SMOKE	SWBNET,
351-019	351-018	12/21/2016	300.00	GENTILLY RD	IRIS	SMOKE	SWBNET,
351-020	351-016	12/21/2016	168.00	GENTILLY RD	PIEDMONT DR	SMOKE	SWBNET,
351-021	351-020	12/21/2016	417.00	GENTILLY RD	CLERMONT DR	SMOKE	SWBNET,
351-022	351-021	12/20/2016	49.00	GENTILLY RD	CLERMONT DR	SMOKE	SWBNET,
351-023	351-022	12/20/2016	265.00	GENTILLY RD	FAIRMONT DR	SMOKE	SWBNET,
351-024	351-023	12/20/2016	193.00	GENTILLY RD	ELYSIAN FIELDS AV	SMOKE	SWBNET,
351-025	350-057	12/20/2016	369.00	PIEDMONT DR	ST VINCENT	SMOKE	SWBNET,
351-026	351-025	12/20/2016	365.00	PIEDMONT DR	ST VINCENT	SMOKE	SWBNET,
351-027	351-026	12/20/2016	485.00	PIEDMONT DR	GENTILLY RD	SMOKE	SWBNET,
351-028	350-056	12/20/2016	391.00	CLERMONT DR	ST VINCENT	SMOKE	SWBNET,
351-029	351-028	12/20/2016	380.00	CLERMONT DR	ST VINCENT	SMOKE	SWBNET,
351-030	351-029	12/20/2016	421.00	CLERMONT DR	GENTILLY RD	SMOKE	SWBNET,
351-031	350-045	12/20/2016	290.00	FAIRMONT DR	MONTEREY	SMOKE	SWBNET,
351-032	351-031	12/20/2016	297.00	FAIRMONT DR	GENTILLY RD	SMOKE	SWBNET,
351-033	351-032	12/20/2016	320.00	FAIRMONT DR	GENTILLY RD	SMOKE	SWBNET,
351-034	351-031	12/20/2016	380.00	MONTEREY	ELYSIAN FIELDS AV	SMOKE	SWBNET,
351-035	351-034	12/30/2016	135.00	MONTEREY	ELYSIAN FIELDS AV	SMOKE	SWBNET,
351-036	351-035	12/20/2016	310.00	ELYSIAN FIELDS AV	GENTILLY RD	SMOKE	SWBNET,
351-038	369-041	12/21/2016	260.00	CLEMATIS	GLADIOLUS	SMOKE	SWBNET,
351-039	370-006	12/21/2016	277.00	GENTILLY RD	IRIS	SMOKE	SWBNET,
366-002	366-001	12/21/2016	285.00	RABBITS	INDUSTRY	SMOKE	SWBNET,
366-003	366-002	12/21/2016	163.00	INDUSTRY	ALMONASTER AV	SMOKE	SWBNET,
366-004	366-002	12/21/2016	90.00	INDUSTRY	RABBITS	SMOKE	SWBNET,
366-005	366-004	12/20/2016	358.00	INDUSTRY	DEERS	SMOKE	SWBNET,
366-006	366-005	12/09/2016	92.00	DEERS	AGRICULTURE	SMOKE	SWBNET,
366-007	366-005	12/09/2016	204.00	INDUSTRY	EADS	SMOKE	SWBNET,
366-008	367-020	12/07/2016	367.00	EADS	AGRICULTURE	SMOKE	SWBNET,
366-009	366-008	12/06/2016	360.00	AGRICULTURE	DEERS	SMOKE	SWBNET,
366-010	366-009	12/06/2016	218.00	DEERS	INDUSTRY	SMOKE	SWBNET,
366-011	366-008	12/09/2016	370.00	EADS	INDUSTRY	SMOKE	SWBNET,

366-012	366-011	12/09/2016	265.00	INDUSTRY	FRANKLIN AV	SMOKE	SWBNET,
366-013	366-011	12/09/2016	210.00	EADS	CONSTITUTION PL	SMOKE	SWBNET,
366-014	366-013	12/09/2016	267.00	CONSTITUTION PL	FRANKLIN AV	SMOKE	SWBNET,
366-015	366-008	12/09/2016	300.00	AGRICULTURE	FRANKLIN AV	SMOKE	SWBNET,
366-016	366-015	12/09/2016	315.00	FRANKLIN AV	INDUSTRY	SMOKE	SWBNET,
366-017	366-016	12/09/2016	208.00	FRANKLIN AV	CONSTITUTION PL	SMOKE	SWBNET,
366-018	366-015	12/09/2016	115.00	AGRICULTURE	FRANKLIN AV	SMOKE	SWBNET,
366-019	366-018	12/09/2016	373.00	FRANKLIN AV	INDUSTRY	SMOKE	SWBNET,
366-021	366-043	12/20/2016	32.00	AGRICULTURE	PAINTERS	SMOKE	SWBNET,
366-022	366-021	12/09/2016	295.00	AGRICULTURE	ARTS	SMOKE	SWBNET,
366-023	366-021	12/09/2016	373.00	PAINTERS	INDUSTRY	SMOKE	SWBNET,
366-024	366-023	12/09/2016	266.00	INDUSTRY	FRANKLIN AV	SMOKE	SWBNET,
366-025	366-023	12/12/2016	213.00	PAINTERS	CONSTITUTION PL	SMOKE	SWBNET,
366-026	366-025	12/12/2016	267.00	CONSTITUTION PL	FRANKLIN AV	SMOKE	SWBNET,
366-027	366-025	12/12/2016	163.00	PAINTERS	FLORIDA AV	SMOKE	SWBNET,
366-028	366-027	12/12/2016	304.00	FLORIDA AV	ARTS	SMOKE	SWBNET,
366-043	366-018	12/20/2016	273.00	AGRICULTURE	PAINTERS	SMOKE	SWBNET,
366-DPAC	366-D1	12/20/2016	132.00	FLORIDA AV	ALMONASTER AV	SMOKE	SWBNET,
367-001	366-002	12/20/2016	706.00	RABBITS	ABUNDANCE	SMOKE	SWBNET,
367-002	367-001	12/12/2016	18.00	ABUNDANCE	PEOPLES AV	SMOKE	SWBNET,
367-003	367-002	12/12/2016	250.00	ABUNDANCE	PEOPLES AV	SMOKE	SWBNET,
367-004	367-039	12/20/2016	85.00	ABUNDANCE	RABBITS	SMOKE	SWBNET,
367-005	367-004	12/12/2016	18.00	RABBITS	ABUNDANCE	SMOKE	SWBNET,
367-006	367-005	12/12/2016	312.00	ABUNDANCE	PEOPLES AV	SMOKE	SWBNET,
367-007	367-006	12/12/2016	280.00	PEOPLES AV	TREASURE	SMOKE	SWBNET,
367-008	367-005	12/12/2016	350.00	RABBITS	TREASURE	SMOKE	SWBNET,
367-009	367-008	12/12/2016	315.00	TREASURE	PEOPLES AV	SMOKE	SWBNET,
367-010	367-009	12/12/2016	320.00	PEOPLES AV	BENEFIT	SMOKE	SWBNET,
367-011	367-008	12/12/2016	363.00	TREASURE	DEERS	SMOKE	SWBNET,
367-012	367-011	12/12/2016	315.00	DEERS	BENEFIT	SMOKE	SWBNET,
367-013	367-008	12/12/2016	370.00	RABBITS	BENEFIT	SMOKE	SWBNET,
367-014	367-013	12/13/2016	317.00	BENEFIT	PEOPLES AV	SMOKE	SWBNET,
367-015	367-030	12/13/2016	48.00	ABUNDANCE	PAINTERS	SMOKE	SWBNET,
367-016	367-013	12/13/2016	363.00	BENEFIT	DEERS	SMOKE	SWBNET,
367-017	367-016	12/13/2016	264.00	DEERS	EDGE	SMOKE	SWBNET,
367-018	367-005	12/13/2016	362.00	ABUNDANCE	DEERS	SMOKE	SWBNET,
367-019	367-018	12/13/2016	300.00	DEERS	TREASURE	SMOKE	SWBNET,
367-020	367-004	12/13/2016	728.00	ABUNDANCE	EADS	SMOKE	SWBNET,
367-021	367-020	12/13/2016	19.00	EADS	ABUNDANCE	SMOKE	SWBNET,
367-022	367-021	12/13/2016	317.00	ABUNDANCE	DEERS	SMOKE	SWBNET,
367-023	367-021	12/13/2016	301.00	ABUNDANCE	FRANKLIN AV	SMOKE	SWBNET,
367-024	367-023	12/13/2016	295.00	FRANKLIN AV	TREASURE	SMOKE	SWBNET,
367-025	367-021	12/14/2016	349.00	EADS	TREASURE	SMOKE	SWBNET,
367-026	367-025	12/14/2016	290.00	TREASURE	FRANKLIN AV	SMOKE	SWBNET,
367-027	367-026	12/14/2016	289.00	TREASURE	DEERS	SMOKE	SWBNET,
367-028	367-025	12/14/2016	372.00	EADS	BENEFIT	SMOKE	SWBNET,
367-030	367-020	12/14/2016	677.00	ABUNDANCE	PAINTERS	SMOKE	SWBNET,

367-031	367-030	12/14/2016	10.00	ABUNDANCE	PAINTERS	SMOKE	SWBNET,
367-032	367-031	12/14/2016	255.00	ABUNDANCE	FRANKLIN AV	SMOKE	SWBNET,
367-033	367-032	12/14/2016	390.00	FRANKLIN AV	TREASURE	SMOKE	SWBNET,
367-035	349-005	12/14/2016	345.00	BENEFIT	PAINTERS	SMOKE	SWBNET,
367-036	366-021	12/14/2016	313.00	PAINTERS	ABUNDANCE	SMOKE	SWBNET,
367-037	366-018	12/14/2016	305.00	FRANKLIN AV	ABUNDANCE	SMOKE	SWBNET,
367-038	366-015	12/14/2016	307.00	FRANKLIN AV	ABUNDANCE	SMOKE	SWBNET,
367-039	367-001	12/20/2016	35.60	ABUNDANCE	RABBITS	SMOKE	SWBNET,
368-001	369-032	12/15/2016	408.00	ACACIA	FRANKLIN AV	SMOKE	SWBNET,
368-002	368-001	12/15/2016	293.00	FRANKLIN AV	CLOVER	SMOKE	SWBNET,
368-005	368-004	12/15/2016	400.00	ACACIA	LOTUS	SMOKE	SWBNET,
368-006	368-005	12/15/2016	442.00	ACACIA	LOTUS	SMOKE	SWBNET,
368-007	368-006	12/15/2016	241.00	ACACIA	PEOPLES AV	SMOKE	SWBNET,
368-008	368-004	12/15/2016	295.00	FRANKLIN AV	CLOVER	SMOKE	SWBNET,
368-009	368-008	12/15/2016	440.00	CLOVER	LOTUS	SMOKE	SWBNET,
368-010	368-009	12/15/2016	442.00	CLOVER	PEOPLES AV	SMOKE	SWBNET,
368-011	368-010	12/15/2016	424.00	CLOVER	PEOPLES AV	SMOKE	SWBNET,
368-013	369-038	12/15/2016	489.00	LAVENDER	FRANKLIN AV	SMOKE	SWBNET,
368-014	368-013	12/15/2016	67.00	LAVENDER	FRANKLIN AV	SMOKE	SWBNET,
368-015	368-014	12/16/2016	88.00	3729 LAVENDER	FRANKLIN AV	SMOKE	SWBNET,
368-016	368-015	12/16/2016	450.00	2663 LAVENDER	LOTUS	SMOKE	SWBNET,
368-017	368-016	12/16/2016	453.00	LAVENDER	PEOPLES AV	SMOKE	SWBNET,
368-018	368-017	12/16/2016	439.00	LAVENDER	PEOPLES AV	SMOKE	SWBNET,
368-019	368-018	12/16/2016	22.00	PEOPLES AV	LAVENDER	SMOKE	SWBNET,
368-020	368-019	12/16/2016	145.00	PEOPLES AV	JONQUIL	SMOKE	SWBNET,
368-021	369-044	12/16/2016	421.00	JONQUIL	FRANKLIN AV	SMOKE	SWBNET,
368-022	369-036	12/16/2016	490.00	CLOVER	FRANKLIN AV	SMOKE	SWBNET,
368-023	369-012	12/16/2016	350.00	MYRTLE	FRANKLIN AV	SMOKE	SWBNET,
368-025	369-008	12/19/2016	543.00	ELDER	FRANKLIN AV	SMOKE	SWBNET,
368-026	368-025	12/19/2016	20.00	FRANKLIN AV	ELDER	SMOKE	SWBNET,
368-027	368-026	12/19/2016	270.00	FRANKLIN AV	SAGE	SMOKE	SWBNET,
368-029	368-025	12/19/2016	289.00	FRANKLIN AV	MYRTLE	SMOKE	SWBNET,
368-031	368-025	12/19/2016	85.00	ELDER	FRANKLIN AV	SMOKE	SWBNET,
368-032	368-031	12/19/2016	293.00	FRANKLIN AV	MYRTLE	SMOKE	SWBNET,
368-034	368-032	12/19/2016	366.00	MYRTLE	LOTUS	SMOKE	SWBNET,
368-035	368-034	12/19/2016	400.00	MYRTLE	LOTUS	SMOKE	SWBNET,
368-036	368-031	12/19/2016	473.00	ELDER	LOTUS	SMOKE	SWBNET,
368-037	368-036	12/19/2016	79.00	ELDER	LOTUS	SMOKE	SWBNET,
368-038	369-002	12/19/2016	291.00	BAY	FRANKLIN AV	SMOKE	SWBNET,
368-039	368-038	12/20/2016	55.00	BAY	FRANKLIN AV	SMOKE	SWBNET,
368-040	368-039	12/20/2016	35.00	BAY	FRANKLIN AV	SMOKE	SWBNET,
434-015	434-013	08/10/2016	355.00	JOURDAN AV	ROYAL	SMOKE	SWBNET,
434-016	434-015	08/10/2016	49.00	ROYAL	JOURDAN AV	SMOKE	SWBNET,
434-017	434-015	08/10/2016	87.00	JOURDAN AV	ROYAL	SMOKE	SWBNET,
434-018	434-015	08/10/2016	325.00	ROYAL	DESLONDE	SMOKE	SWBNET,
434-019	434-013	08/10/2016	380.00	DAUPHINE	DESLONDE	SMOKE	SWBNET,
434-020	434-019	08/10/2016	324.00	DESLONDE	BURGUNDY	SMOKE	SWBNET,

434-021	434-019	08/10/2016	252.00	DAUPHINE	DESLONDE	SMOKE	SWBNET,
434-022	434-019	08/10/2016	357.00	DESLONDE	ROYAL	SMOKE	SWBNET,
434-023	434-022	08/10/2016	154.00	ROYAL	DESLONDE	SMOKE	SWBNET,
434-024	441-050	08/10/2016	240.00	N RAMPART	TENNESSEE	SMOKE	SWBNET,
434-025	435-015	08/16/2016	237.00	N RAMPART	KENTUCKY	SMOKE	SWBNET,
434-026	434-025	08/10/2016	258.00	N RAMPART	KENTUCKY	SMOKE	SWBNET,
435-001	435-SPSB	07/10/2016	190.00	SISTER	MARAIS	SMOKE	SWBNET,
435-002	435-001	08/10/2016	226.00	SISTER	ST CLAUDE AV	SMOKE	SWBNET,
435-003	435-001	08/10/2016	390.00	SISTER	URQUHART	SMOKE	SWBNET,
435-006	435-005	08/10/2016	255.00	MANUEL	MARAIS	SMOKE	SWBNET,
435-007	435-006	08/10/2016	12.00	MANUEL	MARAIS	SMOKE	SWBNET,
435-008	435-007	08/11/2016	64.00	MANUEL	MARAIS	SMOKE	SWBNET,
435-009	435-008	08/11/2016	125.00	MANUEL	MARAIS	SMOKE	SWBNET,
435-010	435-009	08/11/2016	53.00	MARAIS	MANUEL	SMOKE	SWBNET,
435-011	435-009	08/11/2016	282.00	MANUEL	ST CLAUDE AV	SMOKE	SWBNET,
435-012	435-011	08/11/2016	88.00	MANUEL	ST CLAUDE AV	SMOKE	SWBNET,
435-013	435-012	08/11/2016	10.00	MANUEL	ST CLAUDE AV	SMOKE	SWBNET,
435-014	435-013	08/11/2016	295.00	ST CLAUDE AV	KENTUCKY	SMOKE	SWBNET,
435-015	435-013	08/01/2016	190.00	MANUEL	ST CLAUDE AV	SMOKE	SWBNET,
435-016	435-005	08/11/2016	125.00	MANUEL	N VILLERE	SMOKE	SWBNET,
435-017	435-016	08/11/2016	50.00	MANUEL	N VILLERE	SMOKE	SWBNET,
435-018	435-017	08/11/2016	220.00	MANUEL	N VILLERE	SMOKE	SWBNET,
435-019	435-018	08/11/2016	280.00	N VILLERE	JAPONICA	SMOKE	SWBNET,
435-020	435-019	08/15/2016	390.00	JAPONICA	URQUHART	SMOKE	SWBNET,
435-020	435-072	08/15/2016	280.00	URQUHART	JAPONICA	SMOKE	SWBNET,
435-021	435-020	08/15/2016	370.00	JAPONICA	MARAIS	SMOKE	SWBNET,
435-022	435-021	08/15/2016	24.00	JAPONICA	MARAIS	SMOKE	SWBNET,
435-023	435-022	08/15/2016	275.00	JAPONICA	ST CLAUDE AV	SMOKE	SWBNET,
435-024	435-SPSB	08/15/2016	140.00	MARAIS	JOURDAN AV	SMOKE	SWBNET,
435-028	435-027	08/15/2016	335.00	JOURDAN AV	URQUHART	SMOKE	SWBNET,
435-029	435-024	08/15/2016	90.00	MARAIS	JOURDAN AV	SMOKE	SWBNET,
435-030	435-029	08/15/2016	394.00	JOURDAN AV	URQUHART	SMOKE	SWBNET,
435-031	435-030	08/15/2016	300.00	URQUHART	SISTER	SMOKE	SWBNET,
435-032	435-030	08/15/2016	395.00	JOURDAN AV	N VILLERE	SMOKE	SWBNET,
435-033	435-032	08/15/2016	330.00	N VILLERE	SISTER	SMOKE	SWBNET,
435-034	435-030	08/15/2016	60.00	URQUHART	JOURDAN AV	SMOKE	SWBNET,
435-035	435-034	08/15/2016	395.00	JOURDAN AV	N VILLERE	SMOKE	SWBNET,
435-036	435-035	08/15/2016	288.00	N VILLERE	DESLONDE	SMOKE	SWBNET,
435-037	435-034	08/15/2016	388.00	JOURDAN AV	MARAIS	SMOKE	SWBNET,
435-038	435-037	08/15/2016	290.00	MARAIS	DESLONDE	SMOKE	SWBNET,
435-039	435-034	08/15/2016	350.00	URQUHART	DESLONDE	SMOKE	SWBNET,
435-040	435-039	08/16/2016	395.00	DESLONDE	N VILLERE	SMOKE	SWBNET,
435-041	435-040	08/16/2016	140.00	N VILLERE	DESLONDE	SMOKE	SWBNET,
435-042	435-039	08/16/2016	10.00	DESLONDE	URQUHART	SMOKE	SWBNET,
435-043	435-042	08/16/2016	155.00	URQUHART	TENNESSEE	SMOKE	SWBNET,
435-044	435-042	08/16/2016	325.00	DESLONDE	MARAIS	SMOKE	SWBNET,
435-045	435-039	08/16/2016	312.00	URQUHART	TENNESSEE	SMOKE	SWBNET,

435-046	435-045	08/16/2016	392.00	TENNESSEE	N ROBERTSON	SMOKE	SWBNET,
435-047	435-045	08/16/2016	310.00	TENNESSEE	ST CLAUDE AV	SMOKE	SWBNET,
435-048	435-047	08/16/2016	309.00	TENNESSEE	ST CLAUDE AV	SMOKE	SWBNET,
435-049	435-X11	08/16/2016	8.00	JOURDAN AV	ST CLAUDE AV	SMOKE	SWBNET,
435-050	435-049	08/16/2016	80.00	JOURDAN AV	ST CLAUDE AV	SMOKE	SWBNET,
435-051	435-050	08/16/2016	30.00	ST CLAUDE AV	JOURDAN AV	SMOKE	SWBNET,
435-052	435-051	08/16/2016	50.00	ST CLAUDE AV	JOURDAN AV	SMOKE	SWBNET,
435-053	435-052	08/16/2016	210.00	JOURDAN AV	MARAIS	SMOKE	SWBNET,
435-054	435-052	08/16/2016	335.00	ST CLAUDE AV	DESLONDE	SMOKE	SWBNET,
435-055	435-054	08/16/2016	263.00	DESLONDE	MARAIS	SMOKE	SWBNET,
435-056	435-054	08/15/2016	25.00	ST CLAUDE AV	DESLONDE	SMOKE	SWBNET,
435-057	435-056	08/15/2016	139.00	ST CLAUDE AV	TENNESSEE	SMOKE	SWBNET,
435-058	435-050	08/15/2016	80.00	JOURDAN AV	ST CLAUDE AV	SMOKE	SWBNET,
435-059	435-058	08/15/2016	15.00	ST CLAUDE AV	JOURDAN AV	SMOKE	SWBNET,
435-060	435-059	08/15/2016	335.00	ST CLAUDE AV	SISTER	SMOKE	SWBNET,
435-061	435-075	08/17/2016	364.00	SISTER	N RAMPART	SMOKE	SWBNET,
435-062	435-058	08/15/2016	30.00	ST CLAUDE AV	JOURDAN AV	SMOKE	SWBNET,
435-063	435-062	08/15/2016	215.00	JOURDAN AV	N RAMPART	SMOKE	SWBNET,
435-064	435-062	08/15/2016	360.00	ST CLAUDE AV	DESLONDE	SMOKE	SWBNET,
435-065	435-064	08/15/2016	20.00	ST CLAUDE AV	DESLONDE	SMOKE	SWBNET,
435-066	435-065	08/15/2016	308.00	ST CLAUDE AV	TENNESSEE	SMOKE	SWBNET,
435-067	435-066	08/15/2016	170.00	ST CLAUDE AV	REYNES	SMOKE	SWBNET,
435-068	435-066	08/15/2016	280.00	TENNESSEE	N RAMPART	SMOKE	SWBNET,
435-069	434-004	08/15/2016	380.00	JOURDAN AV	ST CLAUDE AV	SMOKE	SWBNET,
435-070	435-042	08/15/2016	195.00	URQUHART	JOURDAN AV	SMOKE	SWBNET,
435-071	435-023	08/15/2016	180.00	ST CLAUDE AV	MANUEL	SMOKE	SWBNET,
435-072	435-017	08/15/2016	170.00	MANUEL	URQUHART	SMOKE	SWBNET,
435-073	435-048	08/17/2016	36.00	TENNESSEE	ST CLAUDE AV	SMOKE	SWBNET,
435-074	435-073	08/17/2016	75.00	ST CLAUDE AV	REYNES	SMOKE	SWBNET,
435-075	435-060	08/17/2016	12.00	SISTER	ST CLAUDE AV	SMOKE	SWBNET,
435-BP63	435-D1	08/17/2016	40.00	JOURDAN AV	ST CLAUDE AV	SMOKE	SWBNET,
436-001	435-032	08/15/2016	395.00	JOURDAN AV	N ROBERTSON	SMOKE	SWBNET,
436-002	436-001	08/15/2016	345.00	N ROBERTSON	JOURDAN AV	SMOKE	SWBNET,
436-003	436-001	08/15/2016	245.00	JOURDAN AV	N CLAIBORNE AV	SMOKE	SWBNET,
436-004	436-003	08/15/2016	312.00	N CLAIBORNE AV	JOURDAN AV	SMOKE	SWBNET,
436-005	436-003	08/15/2016	20.00	JOURDAN AV	N CLAIBORNE AV	SMOKE	SWBNET,
436-006	436-005	08/15/2016	231.00	JOURDAN AV	N CLAIBORNE AV	SMOKE	SWBNET,
436-007	435-035	08/15/2016	395.00	JOURDAN AV	N ROBERTSON	SMOKE	SWBNET,
436-008	436-007	08/15/2016	200.00	N ROBERTSON	DESLONDE	SMOKE	SWBNET,
436-009	436-007	08/15/2016	247.00	JOURDAN AV	N CLAIBORNE AV	SMOKE	SWBNET,
436-010	436-009	08/15/2016	200.00	N CLAIBORNE AV	DESLONDE	SMOKE	SWBNET,
436-011	435-040	08/15/2016	390.00	DESLONDE	N ROBERTSON	SMOKE	SWBNET,
436-012	436-011	08/15/2016	148.00	N ROBERTSON	TENNESSEE	SMOKE	SWBNET,
436-013	436-011	08/15/2016	270.00	DESLONDE	N CLAIBORNE AV	SMOKE	SWBNET,
436-014	436-013	08/15/2016	160.00	N CLAIBORNE AV	TENNESSEE	SMOKE	SWBNET,
436-015	435-046	08/16/2016	390.00	TENNESSEE	N ROBERTSON	SMOKE	SWBNET,
436-016	436-015	08/16/2016	218.00	TENNESSEE	N CLAIBORNE AV	SMOKE	SWBNET,

436-017	437-017	08/16/2016	378.00	DESLONDE	N ROMAN	SMOKE	SWBNET,
436-018	436-017	08/16/2016	134.00	N ROMAN	DESLONDE	SMOKE	SWBNET,
436-019	436-017	08/16/2016	345.00	N ROMAN	JORDAN	SMOKE	SWBNET,
436-020	436-019	08/16/2016	315.00	JOURDAN AV	N DERBIGNY	SMOKE	SWBNET,
436-021	436-017	08/16/2016	395.00	DESLONDE	N DERBIGNY	SMOKE	SWBNET,
436-022	436-021	08/16/2016	345.00	N DERBIGNY	JOURDAN AV	SMOKE	SWBNET,
436-023	436-022	08/16/2016	329.00	JOURDAN AV	N CLAIBORNE AV	SMOKE	SWBNET,
436-024	436-021	08/16/2016	356.00	DESLONDE	N CLAIBORNE AV	SMOKE	SWBNET,
436-025	436-024	08/16/2016	20.00	DESLONDE	N CLAIBORNE AV	SMOKE	SWBNET,
436-026	436-025	08/16/2016	30.00	N CLAIBORNE AV	DESLONDE	SMOKE	SWBNET,
436-027	436-026	08/16/2016	180.00	N CLAIBORNE AV	JORDAN	SMOKE	SWBNET,
436-028	436-025	08/16/2016	137.00	N CLAIBORNE AV	TENNESSEE	SMOKE	SWBNET,
436-029	443-014	08/16/2016	289.00	N DERBIGNY	TENNESSEE	SMOKE	SWBNET,
436-030	436-029	08/16/2016	170.00	N DERBIGNY	DESLONDE	SMOKE	SWBNET,
436-031	436-029	08/16/2016	335.00	TENNESSEE	N CLAIBORNE AV	SMOKE	SWBNET,
436-032	436-029	08/16/2016	392.00	TENNESSEE	N PRIEUR	SMOKE	SWBNET,
436-033	435-019	08/16/2016	392.00	JAPONICA	N ROBERTSON	SMOKE	SWBNET,
436-034	436-033	08/16/2016	260.00	N ROBERTSON	JAPONICA	SMOKE	SWBNET,
437-001	438-005	08/16/2016	390.00	BOURBON	N MIRO	SMOKE	SWBNET,
437-002	437-001	08/16/2016	345.00	N MIRO	JOURDAN AV	SMOKE	SWBNET,
437-004	437-001	08/16/2016	369.00	DESLONDE	N GALVEZ	SMOKE	SWBNET,
437-005	437-004	08/16/2016	22.00	DESLONDE	N GALVEZ	SMOKE	SWBNET,
437-006	437-005	08/16/2016	343.00	N GALVEZ	JOURDAN AV	SMOKE	SWBNET,
437-007	437-006	08/16/2016	340.00	JOURDAN AV	N JOHNSON	SMOKE	SWBNET,
437-012	437-005	08/17/2016	389.00	DESLONDE	N JOHNSON	SMOKE	SWBNET,
437-013	437-012	08/17/2016	135.00	N JOHNSON	DESLONDE	SMOKE	SWBNET,
437-014	437-012	08/17/2016	343.00	N JOHNSON	JOURDAN AV	SMOKE	SWBNET,
437-015	437-014	08/17/2016	325.00	JOURDAN AV	N PRIEUR	SMOKE	SWBNET,
437-016	437-012	08/17/2016	395.00	DESLONDE	N PRIEUR	SMOKE	SWBNET,
437-017	437-016	08/17/2016	20.00	DESLONDE	N PRIEUR	SMOKE	SWBNET,
437-018	437-016	08/17/2016	341.00	N PRIEUR	JOURDAN AV	SMOKE	SWBNET,
437-019	437-018	08/17/2016	30.00	JOURDAN AV	N PRIEUR	SMOKE	SWBNET,
437-020	437-019	08/17/2016	293.00	JOURDAN AV	N ROMAN	SMOKE	SWBNET,
437-021	436-032	08/17/2016	398.00	TENNESSEE	N PRIEUR	SMOKE	SWBNET,
437-022	437-021	08/17/2016	250.00	N PRIEUR	DESLONDE	SMOKE	SWBNET,
437-023	437-021	08/17/2016	500.00	TENNESSEE	N GALVEZ	SMOKE	SWBNET,
437-028	437-027	08/17/2016	250.00	N GALVEZ	DESLONDE	SMOKE	SWBNET,
437-029	437-027	08/17/2016	25.00	TENNESSEE	N GALVEZ	SMOKE	SWBNET,
437-030	437-029	08/18/2016	200.00	TENNESSEE	N TONTI	SMOKE	SWBNET,
437-031	444-054	08/18/2016	155.00	N GALVEZ	TENNESSEE	SMOKE	SWBNET,
437-032	417-018	08/18/2016	212.00	N GALVEZ	JAPONICA	SMOKE	SWBNET,
437-033	437-032	08/18/2016	25.00	JAPONICA	N GALVEZ	SMOKE	SWBNET,
437-034	437-032	08/18/2016	209.00	N GALVEZ	JAPONICA	SMOKE	SWBNET,
438-001	445-002	08/18/2016	297.00	N TONTI	TENNESSEE	SMOKE	SWBNET,
438-002	438-001	08/18/2016	400.00	TENNESSEE	N DORGENOIS	SMOKE	SWBNET,
438-003	438-002	08/18/2016	377.00	TENNESSEE	N DORGENOIS	SMOKE	SWBNET,
438-004	438-003	08/18/2016	410.00	TENNESSEE	FLORIDA AV	SMOKE	SWBNET,

438-005	438-001	08/18/2016	312.00	N TONTI	DESLONDE	SMOKE	SWBNET,
438-006	438-005	08/18/2016	350.00	N TONTI	JOURDAN AV	SMOKE	SWBNET,
438-006	438-BP75	08/18/2016	10.00	N TONTI	JOURDAN AV	SMOKE	SWBNET,
438-007	438-006	08/18/2016	320.00	JOURDAN AV	N MIRO	SMOKE	SWBNET,
438-009	438-006	08/18/2016	321.00	JOURDAN AV	N ROCHEBLAVE	SMOKE	SWBNET,
438-010	438-005	08/18/2016	390.00	DESLONDE	N ROCHEBLAVE	SMOKE	SWBNET,
438-011	438-010	08/18/2016	255.00	N ROCHEBLAVE	JOURDAN AV	SMOKE	SWBNET,
438-012	438-010	08/18/2016	148.00	N ROCHEBLAVE	DESLONDE	SMOKE	SWBNET,
438-013	438-010	08/18/2016	363.00	DESLONDE	N DORGENOIS	SMOKE	SWBNET,
438-014	438-013	08/17/2016	140.00	N DORGENOIS	DESLONDE	SMOKE	SWBNET,
438-015	438-013	08/17/2016	343.00	N DORGENOIS	JOURDAN AV	SMOKE	SWBNET,
438-016	438-015	08/17/2016	284.00	JOURDAN AV	N ROCHEBLAVE	SMOKE	SWBNET,
438-017	438-013	08/17/2016	413.00	DESLONDE	LAW	SMOKE	SWBNET,
438-018	438-017	08/17/2016	343.00	LAW	JOURDAN AV	SMOKE	SWBNET,
438-019	438-018	08/17/2016	344.00	JOURDAN AV	N DORGENOIS	SMOKE	SWBNET,
438-027	437-030	08/18/2016	318.00	TENNESSEE	N TONTI	SMOKE	SWBNET,
439-003	438-017	08/17/2016	330.00	DESLONDE	FLORIDA AV	SMOKE	SWBNET,
439-004	429-007	08/17/2016	325.00	HARBOR RD	FLORIDA AV	SMOKE	SWBNET,
439-005	439-004	08/17/2016	105.00	HARBOR RD	FLORIDA AV	SMOKE	SWBNET,
439-006	439-005	08/17/2016	75.00	HARBOR RD	FLORIDA AV	SMOKE	SWBNET,
439-007	439-006	08/17/2016	105.00	HARBOR RD	FLORIDA AV	SMOKE	SWBNET,
439-008	439-007	08/17/2016	106.00	HARBOR RD	FLORIDA AV	SMOKE	SWBNET,
439-009	439-008	08/18/2016	104.00	HARBOR RD	FLORIDA AV	SMOKE	SWBNET,
439-010	439-009	08/18/2016	342.00	HARBOR RD	FLORIDA AV	SMOKE	SWBNET,
439-011	438-004	08/18/2016	370.00	TENNESSEE	FLORIDA AV	SMOKE	SWBNET,
440-001	441-023	08/18/2016	352.00	EGANIA	CHARTRES	SMOKE	SWBNET,
440-002	440-001	08/18/2016	12.00	EGANIA	CHARTRES	SMOKE	SWBNET,
440-003	440-001	08/18/2016	376.00	CHARTRES	ANDRY	SMOKE	SWBNET,
440-004	440-003	08/18/2016	280.00	ANDRY	DOUGLAS	SMOKE	SWBNET,
440-005	440-002	08/18/2016	325.00	EGANIA	DOUGLAS	SMOKE	SWBNET,
440-006	440-005	08/18/2016	238.00	DOUGLAS	LIZARDI	SMOKE	SWBNET,
440-007	440-005	08/18/2016	158.00	EGANIA	DOUGLAS	SMOKE	SWBNET,
440-008	440-005	08/18/2016	375.00	DOUGLAS	ANDRY	SMOKE	SWBNET,
487-005	487-006	11/09/2016	130.00	PELTIER	HENRI DR	SMOKE	SWBNET,
487-006	487-007	11/09/2016	123.00	PELTIER	STREET A	SMOKE	SWBNET,
560-016	560-015	11/09/2016	267.00	4400 SAN MARCO RD	NAPLES	SMOKE	SWBNET,

Grand Total: 908,633.80

Sewerage and Water Board Total Sewer Mains Inspected in 2016 by Board

Total Sewer Mains Inspected in 2016 CSES

STRUCT_1	STRUCT_2	INSP_DATE	LENGTH	ADDRESS	STREET	CROSS STREET	ACTIVITY	INSPECTED BY
013-009	013-007	05/19/2016	417.00	301	SEATTLE	FLEUR DE LIS DR	TV	DCGCTV,
013-010	013-009	05/19/2016	238.00	6600	FLEUR DE LIS DR	36TH	TV	DCGCTV,
013-014	013-012	05/19/2016	427.00	430	36TH	BELLAIRE DR	TV	DCGCTV,
013-016	013-015	05/18/2016	343.00	6501	BELLAIRE DR	TACOMA	TV	DCGCTV,
013-022	013-021	05/13/2016	340.00	400 BLK	34TH	BELLAIRE DR	TV	DCGCTV,
013-024	013-023	05/25/2016	152.00	6508	FLEUR DE LIS DR	33RD	TV	DCGCTV,
013-027	013-026	05/25/2016	98.00	6458	FLEUR DE LIS DR	TACOMA	TV	DCGCTV,
013-029	013-028	05/25/2016	285.00	6460	BELLAIRE DR	33RD	TV	DCGCTV,
013-031	013-030	05/25/2016	358.00	434	33RD	BELLAIRE DR	TV	DCGCTV,
016-007	016-006	04/29/2016	253.00	7343	W ROADWAY	S ROADWAY	TV	DCGCTV,
016-008	016-007	04/29/2016	263.00	7303	W ROADWAY	LAKE MARINA DR	TV	DCGCTV,
022-001	022-006	05/19/2016	358.00	1200	EAGLE	OAK	TV	DCGCTV,
022-002	022-001	05/19/2016	90.00	8800	OAK	LEAKE AV	TV	DCGCTV,
022-006	022-014	05/19/2016	358.00	1300	EAGLE	PLUM	TV	DCGCTV,
022-007	022-006	05/19/2016	350.00	8838	PLUM	GEN OGDEN	TV	DCGCTV,
022-009	022-008	05/19/2016	130.00	1200 BLK	GEN OGDEN	LEAKE AV	TV	DCGCTV,
022-011	022-010	05/19/2016	101.00	8919	OAK	MONTICELLO AV	TV	DCGCTV,
022-012	022-013	05/25/2016	350.00	8638	PLUM	MONROE	TV	DCGCTV,
022-014	022-015	05/25/2016	345.00	8737	WILLOW	EAGLE	TV	DCGCTV,
022-015	022-012	05/25/2016	360.00	1300 BLK	MONROE	WILLOW	TV	DCGCTV,
022-019	022-016	05/18/2016	344.00	1439	GEN OGDEN	JEANNETTE	TV	DCGCTV,
022-021	022-039	05/17/2016	237.00	8949	JEANNETTE	MONTICELLO AV	TV	DCGCTV,
022-022	022-020	05/17/2016	295.00	1536	GEN OGDEN	BIRCH	TV	DCGCTV,
022-023	022-014	05/19/2016	345.00	1439	EAGLE	JEANNETTE	TV	DCGCTV,
022-024	022-023	05/18/2016	305.00	8837	JEANNETTE	GEN OGDEN	TV	DCGCTV,
022-025	022-023	05/18/2016	297.00	1531	EAGLE	BIRCH	TV	DCGCTV,
022-029	022-028	05/24/2016	350.00	8636	JEANNETTE	MONROE	TV	DCGCTV,
022-030	022-029	05/24/2016	295.00	1400	MONROE	WILLOW	TV	DCGCTV,
022-031	022-029	05/24/2016	297.00	1532	MONROE	BIRCH	TV	DCGCTV,
022-034	022-028	05/24/2016	295.00	8509	JEANNETTE	JOLIET	TV	DCGCTV,
022-036	022-016	05/18/2016	305.00	1301	GEN OGDEN	PLUM	TV	DCGCTV,
048-039	048-038	03/23/2016	215.00	3529	AUDUBON CT	PALM	TV	DCGCTV,
048-049	048-084	03/25/2016	49.00		THALIA	S TELEMACHUS	TV	DCGCTV,
048-053	048-052	03/30/2016	26.00	3300	BROADWAY	FORSHEY	TV	DCGCTV,
048-059	048-058	03/28/2016	27.00		EARHART BL	BROADWAY	TV	DCGCTV,
049-005	049-004	05/03/2016	508.00	4940	WASHINGTON AV	PALMETTO	TV	DCGCTV,
049-010	049-009	08/25/2016	135.00	7108	DIXON	BROADWAY	TV	DCGCTV,
065-002	065-001	04/11/2016	295.00		LAW RD	FRERET	TV	DCGCTV,
065-003	065-002	04/08/2016	20.00		LAW RD	FRERET	TV	DCGCTV,
065-004	065-003	04/08/2016	45.00		LAW RD	FRERET	TV	DCGCTV,
065-005	065-004	04/08/2016	60.00		LAW RD	ST CHARLES AV	TV	DCGCTV,
065-007	065-006	04/08/2016	90.00		LAW RD	ST CHARLES AV	TV	DCGCTV,
065-008	065-007	04/08/2016	15.00		LAW RD	ST CHARLES AV	TV	DCGCTV,
065-010	065-004	04/08/2016	275.00		FRERET	LAW RD	TV	DCGCTV,
066-002	066-001	04/05/2016	60.00		CALHOUN	TCHOUPITOULAS	TV	DCGCTV,

066-005	066-001	04/05/2016	195.00	6311	TCHOUPITOULAS	EXPOSITION BL	TV	DCGCTV,
066-006	066-005	04/05/2016	130.00	5337	TCHOUPITOULAS	EXPOSITION BL	TV	DCGCTV,
066-007	066-001	04/05/2016	346.00	6201	TCHOUPITOULAS	HENRY CLAY AV	TV	DCGCTV,
066-008	067-033	04/05/2016	290.00	901	EXPOSITION BL	TCHOUPITOULAS	TV	DCGCTV,
066-012	066-011	04/06/2016	220.00	6245	TCHOUPITOULAS	HENRY CLAY AV	TV	DCGCTV,
066-013	066-010	04/06/2016	127.00	6069	TCHOUPITOULAS	STATE	TV	DCGCTV,
066-014	066-013	04/06/2016	240.00	6045	TCHOUPITOULAS	STATE	TV	DCGCTV,
066-015	066-014	04/06/2016	328.00	6000	TCHOUPITOULAS	STATE	TV	DCGCTV,
066-015	067-050	04/06/2016	340.00		STATE	TCHOUPITOULAS	TV	DCGCTV,
066-017	066-016	04/07/2016	368.00		STATE	LEAKE AV	TV	DCGCTV,
066-018	066-016	04/07/2016	194.00	5820	S FRONT	ALONZO	TV	DCGCTV,
066-019	066-018	04/07/2016	108.00	5810	S FRONT	ALONZO	TV	DCGCTV,
067-001	068-021	04/11/2016	345.00	736	WEBSTER	MAGAZINE	TV	DCGCTV,
067-002	067-001	04/05/2016	340.00	6138	MAGAZINE	HENRY CLAY AV	TV	DCGCTV,
067-003	067-002	04/05/2016	273.00	703	HENRY CLAY AV	CONSTANCE	TV	DCGCTV,
067-010	067-009	04/04/2016	50.00	6101	CONSTANCE	WEBSTER	TV	DCGCTV,
067-011	067-010	04/04/2016	260.00	6141	CONSTANCE	HENRY CLAY AV	TV	DCGCTV,
067-012	067-009	04/04/2016	63.00	6073	CONSTANCE	WEBSTER	TV	DCGCTV,
067-013	067-012	04/04/2016	275.00	6018	CONSTANCE	STATE	TV	DCGCTV,
067-014	067-013	04/04/2016	225.00	6001	CONSTANCE	STATE	TV	DCGCTV,
067-015	067-009	04/11/2016	25.00	636	WEBSTER	CONSTANCE	TV	DCGCTV,
067-016	067-015	04/07/2016	382.00	6200	CONSTANCE	HENRY CLAY AV	TV	DCGCTV,
067-017	067-016	04/07/2016	266.00	600	HENRY CLAY AV	PATTON	TV	DCGCTV,
067-018	067-015	04/07/2016	117.00	6068	CONSTANCE	STATE	TV	DCGCTV,
067-022	067-021	04/07/2016	390.00	6200	PATTON	HENRY CLAY AV	TV	DCGCTV,
067-023	067-022	04/07/2016	320.00	502	HENRY CLAY AV	LAUREL	TV	DCGCTV,
067-024	067-022	04/06/2016	390.00	6300	PATTON	CALHOUN	TV	DCGCTV,
067-025	067-024	04/04/2016	342.00	6340	PATTON	EXPOSITION BL	TV	DCGCTV,
067-026	067-025	04/01/2016	320.00	501	EXPOSITION BL	LAUREL	TV	DCGCTV,
067-027	067-025	04/01/2016	285.00	631	EXPOSITION BL	CONSTANCE	TV	DCGCTV,
067-028	067-024	04/04/2016	386.00	438	CALHOUN	LAUREL	TV	DCGCTV,
067-030	067-029	04/04/2016	310.00	403	EXPOSITION BL	ANNUNCIATION	TV	DCGCTV,
067-031	067-028	04/04/2016	330.00	6204	LAUREL	HENRY CLAY AV	TV	DCGCTV,
067-032	067-028	04/04/2016	365.00	400	CALHOUN	ANNUNCIATION	TV	DCGCTV,
106-005	106-001	08/23/2016	355.00		S ROBERTSON	MILAN	TV	DCGCTV,
106-045	107-003	08/23/2016	285.00		MILAN	S ROBERTSON	TV	DCGCTV,
107-008	107-007	08/25/2016	280.00		MILAN	MAGNOLIA	TV	DCGCTV,
107-010	107-009	09/06/2016	308.00		WILLOW	GEN TAYLOR	TV	DCGCTV,
107-011	107-009	09/06/2016	295.00		WILLOW	GEN PERSHING	TV	DCGCTV,
171-037	171-057	10/07/2016	102.00	700	GIROD	S PETERS	TV	DCGCTV,
171-038	171-037	10/10/2016	355.00		S PETERS	LAFAYETTE	TV	DCGCTV,
172-001	173-013	10/08/2016	335.00		LAFAYETTE	BARONNE	TV	DCGCTV,
172-003	172-001	10/07/2016	305.00		BARONNE	GIROD	TV	DCGCTV,
176-001	177-046	05/03/2016	175.00		CANAL	CANAL PLACE WEST	TV	DCGCTV,
179-002	179-001	07/27/2016	282.00		GRAVIER	LOYOLA AV	TV	DCGCTV,
181-013	181-007	04/25/2016	15.00		PERDIDO	CLARA	TV	DCGCTV,
181-015	181-013	04/25/2016	172.00		PERDIDO	S CLAIBORNE AV	TV	DCGCTV,

181-016	181-015	04/26/2016	366.00	S CLAIBORNE AV	POYDRAS	TV	DCGCTV,
188-002	188-001	04/22/2016	30.00	BANKS	S ROCHEBLAVE	TV	DCGCTV,
188-018	188-017	04/21/2016	360.00	TULANE AV	S MIRO	TV	DCGCTV,
188-019	188-018	04/22/2016	270.00	TULANE AV	S GALVEZ	TV	DCGCTV,
188-022	181-022	04/25/2016	230.00	1805 S DERBIGNY	TULANE AV	TV	DCGCTV,
188-023	188-022	04/25/2016	250.00	TULANE AV	S CLAIBORNE AV	TV	DCGCTV,
188-030	181-024	04/25/2016	243.00	S ROMAN	TULANE AV	TV	DCGCTV,
188-031	188-030	04/25/2016	250.00	TULANE AV	BOLIVAR	TV	DCGCTV,
188-033	188-032	04/25/2016	251.00	TULANE AV	S JOHNSON	TV	DCGCTV,
189-006	189-005	04/21/2016	223.00	TULANE AV	S BROAD	TV	DCGCTV,
189-008	189-007	04/18/2016	323.00	MANASSES AL	TULANE AV	TV	DCGCTV,
189-014	189-013	04/18/2016	305.00	S WHITE	BAUDIN	TV	DCGCTV,
189-015	189-013	04/18/2016	45.00	BANKS	S WHITE	TV	DCGCTV,
189-016	189-015	04/15/2016	277.00	S WHITE	BAUDIN	TV	DCGCTV,
189-017	189-015	04/15/2016	270.00	BANKS	S BROAD	TV	DCGCTV,
189-018	189-017	04/15/2016	270.00	BANKS	S BROAD	TV	DCGCTV,
189-019	189-018	04/18/2016	308.00	S BROAD	BAUDIN	TV	DCGCTV,
189-022	189-020	04/12/2016	45.00	BANKS	S WHITE	TV	DCGCTV,
189-023	189-022	04/12/2016	298.00	S WHITE	PALMYRA	TV	DCGCTV,
189-024	189-022	04/12/2016	240.00	BANKS	JANE AL	TV	DCGCTV,
189-027	201-010	04/12/2016	323.00	S BROAD	BANKS	TV	DCGCTV,
189-029	189-028	04/15/2016	168.00	S WHITE	TULANE AV	TV	DCGCTV,
189-030	189-029	04/15/2016	56.00	TULANE AV	S WHITE	TV	DCGCTV,
189-031	189-028	04/15/2016	45.00	BAUDIN	S WHITE	TV	DCGCTV,
189-033	189-032	04/15/2016	152.00	TULANE AV	S BROAD	TV	DCGCTV,
189-034	189-031	04/15/2016	213.00	BAUDIN	S BROAD	TV	DCGCTV,
189-035	189-034	04/15/2016	210.00	BAUDIN	S BROAD	TV	DCGCTV,
189-039	189-038	05/10/2016	267.00	TULANE AV	S BROAD	TV	DCGCTV,
190-003	190-001	05/06/2016	275.00	BANKS	S RENDON	TV	DCGCTV,
190-005	190-004	05/06/2016	270.00	BANKS	S RENDON	TV	DCGCTV,
190-009	190-008	05/02/2016	316.00	S RENDON	D"HEMECOURT	TV	DCGCTV,
190-012	190-011	05/05/2016	360.00	D"HEMECOURT	S RENDON	TV	DCGCTV,
190-016	190-015	05/11/2016	12.00	S RENDON	TULANE AV	TV	DCGCTV,
190-022	190-021	05/04/2016	130.00	TULANE AV	S LOPEZ	TV	DCGCTV,
190-023	190-021	05/04/2016	280.00	TULANE AV	S GAYOSO	TV	DCGCTV,
190-034	190-033	05/11/2016	344.00	TULANE AV	S DUPRE	TV	DCGCTV,
190-035	202-002	05/05/2016	371.00	S GAYOSO	BANKS	TV	DCGCTV,
190-036	202-004	05/11/2016	329.00	S SALCEDO	BANKS	TV	DCGCTV,
190-037	202-007	05/11/2016	368.00	S RENDON	BANKS	TV	DCGCTV,
190-042	190-041	05/09/2016	193.00	S DUPRE	TULANE AV	TV	DCGCTV,
190-043	190-042	05/09/2016	130.00	S DUPRE	TULANE AV	TV	DCGCTV,
190-045	190-024	05/05/2016	35.00	BANKS	S DUPRE	TV	DCGCTV,
190-046	190-045	05/05/2016	212.00	BANKS	S GAYOSO	TV	DCGCTV,
191-034	203-001	05/11/2016	347.00	S JEFFERSON DAVIS PK	BANKS	TV	DCGCTV,
191-038	190-008	05/02/2016	344.00	BAUDIN	S JEFFERSON DAVIS PK	TV	DCGCTV,
191-040	190-012	05/04/2016	300.00	D"HEMECOURT	S JEFFERSON DAVIS PK	TV	DCGCTV,
220-014	220-012	05/23/2016	165.00	W BROOKS	VICNAL AL	TV	DCGCTV,

226-062	226-061	10/24/2016	125.00	OPAL	WEST END BL	TV	DCGCTV,
231-003	231-001	05/13/2016	324.00	BROOKS	LOUPHIS AL	TV	DCGCTV,
231-004	231-003	05/12/2016	320.00	LOUPHIS AL	POLK	TV	DCGCTV,
231-008	231-007	05/13/2016	53.00	BROOKS	GEN DIAZ	TV	DCGCTV,
231-009	231-008	05/13/2016	139.00	BROOKS	ANTLOU AL	TV	DCGCTV,
231-037	231-036	05/23/2016	145.00	KENILWORTH	GEN DIAZ	TV	DCGCTV,
334-017	334-016	04/19/2016	70.00	ROBIN	ELYSIAN FIELDS AV	TV	DCGCTV,
334-018	334-017	03/01/2016	320.00	ELYSIAN FIELDS AV	FILMORE AV	TV	DCGCTV,
516-016	516-015	04/25/2016	298.00	WRIGHT RD	LAKE FOREST BL	TV	DCGCTV,
516-017	516-016	04/25/2016	215.00	WRIGHT RD	N IDLEWOOD CT	TV	DCGCTV,
516-018	516-017	04/25/2016	208.00	WRIGHT RD	N IDLEWOOD CT	TV	DCGCTV,
516-019	516-018	04/25/2016	208.00	WRIGHT RD	N IDLEWOOD CT	TV	DCGCTV,
516-023	516-022	04/18/2016	286.00	E IDLEWOOD CT	IVY LN	TV	DCGCTV,
516-024	516-023	04/18/2016	270.00	E IDLEWOOD CT	WOODVINE LN	TV	DCGCTV,
516-025	516-024	04/11/2016	270.00	E IDLEWOOD CT	S IDLEWOOD CT	TV	DCGCTV,
516-037	516-036	04/18/2016	387.00	S IDLEWOOD CT	E IDLEWOOD CT	TV	DCGCTV,
Grand Total:	37,717.00						

Total Sewer Mains Inspected in 2016 by Board and CSES

STRUCT1	STRUCT2	INSP DATE	LENGTH	ADDRESS	STREET	CROSS STREET	ACTIVITY	INSPECTED BY
001-001	001-007	01/15/2016	355.00	2504	MISTLETOE	NELSON	SMOKE	SWBNET,
001-001	025-019	01/15/2016	344.00	9129	NELSON	MISTLETOE	SMOKE	SWBNET,
001-002	001-001	01/15/2016	345.00	2400	MISTLETOE	S CLAIBORNE AV	SMOKE	SWBNET,
001-004	001-001	01/15/2016	385.00	9235	NELSON	MONTICELLO AV	SMOKE	SWBNET,
001-006	001-004	01/01/2016	310.00	2501	MONTICELLO AV	APPLE	SMOKE	SWBNET,
001-007	025-011	01/19/2016	344.00	9139	APPLE	MISTLETOE	SMOKE	SWBNET,
001-008	001-007	01/19/2016	354.00	9301	APPLE	CHERRY	SMOKE	SWBNET,
001-009	001-008	01/21/2016	90.00	9311	APPLE	MONTICELLO AV	SMOKE	SWBNET,
001-010	001-008	01/21/2016	200.00	2621	CHERRY	BELFAST	SMOKE	SWBNET,
001-012	002-007	01/21/2016	352.00	2701	CHERRY	BELFAST	SMOKE	SWBNET,
001-013	001-012	01/21/2016	234.00	9321	BELFAST	MONTICELLO AV	SMOKE	SWBNET,
001-014	001-012	01/21/2016	148.00	9225	BELFAST	CHERRY	SMOKE	SWBNET,
001-016	002-006	01/21/2016	192.00	2714	MISTLETOE	EARHART BL	SMOKE	SWBNET,
002-001	026-019	01/21/2016	351.00	9201	FIG	MISTLETOE	SMOKE	SWBNET,
002-002	002-001	01/21/2016	208.00	9224	FIG	CHERRY	SMOKE	SWBNET,
002-003	002-001	01/21/2016	355.00	3100	MISTLETOE	COLAPISSA	SMOKE	SWBNET,
002-004	002-003	01/21/2016	28.00	3100	MISTLETOE	COLAPISSA	SMOKE	SWBNET,
002-005	002-001	01/21/2016	351.00	2900	MISTLETOE	PRITCHARD PL	SMOKE	SWBNET,
002-006	002-005	01/21/2016	355.00	2800	MISTLETOE	APRICOT	SMOKE	SWBNET,
002-007	002-012	01/25/2016	351.00	2801	CHERRY	APRICOT	SMOKE	SWBNET,
002-007	002-025	01/29/2016	248.00	9299	APRICOT	CHERRY	SMOKE	SWBNET,
002-008	002-007	01/25/2016	335.00	9398	APRICOT	MONTICELLO AV	SMOKE	SWBNET,
002-009	002-008	01/25/2016	21.00	2799	MONTICELLO AV	APRICOT	SMOKE	SWBNET,
002-010	002-008	01/25/2016	28.00	2801	MONTICELLO AV	APRICOT	SMOKE	SWBNET,
002-011	002-010	01/25/2016	248.00	2821	MONTICELLO AV	PRITCHARD PL	SMOKE	SWBNET,
002-012	002-005	01/29/2016	350.00	9298	PRITCHARD PL	CHERRY	SMOKE	SWBNET,
002-013	002-012	01/25/2016	337.00	9333	PRITCHARD PL	LIVE OAK	SMOKE	SWBNET,
002-014	002-012	01/19/2016	265.00	2929	CHERRY	FIG	SMOKE	SWBNET,
002-015	002-003	01/19/2016	350.00	9240	COLAPISSA	CHERRY	SMOKE	SWBNET,
002-016	002-015	01/19/2016	350.00	9336	COLAPISSA	LIVE OAK	SMOKE	SWBNET,
002-017	002-016	01/19/2016	320.00	9433	COLAPISSA	MONTICELLO AV	SMOKE	SWBNET,
002-018	002-016	01/19/2016	290.00	3198	LIVE OAK	OLEANDER	SMOKE	SWBNET,
002-019	002-016	01/25/2016	300.00	3002	LIVE OAK	FIG	SMOKE	SWBNET,
002-020	002-015	01/15/2016	352.00	3000	CHERRY	FIG	SMOKE	SWBNET,
002-021	002-020	01/28/2016	345.00	9335	FIG	LIVE OAK	SMOKE	SWBNET,
002-022	002-021	01/15/2016	210.00	9485	FIG	MONTICELLO AV	SMOKE	SWBNET,
002-023	002-021	01/15/2016	280.00	2900	LIVE OAK	PRITCHARD PL	SMOKE	SWBNET,
002-024	026-022	01/23/2016	295.00	9139	PRITCHARD PL	MISTLETOE	SMOKE	SWBNET,
003-002	003-001	01/26/2016	350.00	9236	OLIVE	CHERRY	SMOKE	SWBNET,
003-003	003-002	01/26/2016	180.00	3421	CHERRY	AIRLINE HW	SMOKE	SWBNET,
003-004	003-002	01/26/2016	222.00	9322	OLIVE	AIRLINE HW	SMOKE	SWBNET,
003-005	003-001	01/26/2016	350.00	3498	MISTLETOE	EDINBURGH	SMOKE	SWBNET,
003-006	003-005	01/26/2016	351.00	3600	MISTLETOE	PALM	SMOKE	SWBNET,
003-007	003-001	01/25/2016	350.00	3303	MISTLETOE	FORSHEY	SMOKE	SWBNET,
003-007	027-030	01/25/2016	358.00	9136	FORSHEY	MISTLETOE	SMOKE	SWBNET,

003-008	003-007	01/25/2016	330.00	3200	MISTLETOE	OLEANDER	SMOKE	SWBNET,
003-009	003-008	01/25/2016	305.00	9299	OLEANDER	CHERRY	SMOKE	SWBNET,
003-010	003-002	01/25/2016	346.00	3300	CHERRY	FORSHEY	SMOKE	SWBNET,
003-010	003-039	01/25/2016	325.00	9236	FORSHEY	CHERRY	SMOKE	SWBNET,
003-011	003-010	01/25/2016	350.00	9331	FORSHEY	LIVE OAK	SMOKE	SWBNET,
003-016	003-014	01/28/2016	44.00	3200	LIVE OAK	OLEANDER	SMOKE	SWBNET,
003-018	003-010	01/28/2016	330.00	3203	CHERRY	OLEANDER	SMOKE	SWBNET,
003-020	002-004	01/28/2016	305.00	3134	MISTLETOE	OLEANDER	SMOKE	SWBNET,
003-021	003-020	01/28/2016	296.00	9224	OLEANDER	CHERRY	SMOKE	SWBNET,
003-022	003-006	01/28/2016	350.00	9237	PALM	CHERRY	SMOKE	SWBNET,
003-039	003-007	01/28/2016	25.00	9200	FORSHEY	MISTLETOE	SMOKE	SWBNET,
004-003	004-001	01/27/2016	231.00	3700 BLK	LIVE OAK	PALMETTO	SMOKE	SWBNET,
004-009	004-006	02/01/2016	231.00	3700 BLK	LIVINGSTON	PALMETTO	SMOKE	SWBNET,
004-010	004-009	01/25/2016	300.00	9542	PALMETTO	LIVINGSTON	SMOKE	SWBNET,
004-011	004-010	01/25/2016	78.00	9548	PALMETTO	STROELITZ	SMOKE	SWBNET,
004-014	004-013	01/25/2016	183.00	3700 BLK	CHERRY	PALMETTO	SMOKE	SWBNET,
004-015	003-006	01/25/2016	350.00	3600 BLK	MISTLETOE	STROELITZ	SMOKE	SWBNET,
004-016	004-015	01/25/2016	298.00	9221	STROELITZ	CHERRY	SMOKE	SWBNET,
004-017	004-015	01/25/2016	228.00	3720	MISTLETOE	PALMETTO	SMOKE	SWBNET,
004-018	004-017	01/25/2016	30.00	3719	MISTLETOE	PALMETTO	SMOKE	SWBNET,
004-019	004-018	01/25/2016	320.00	9232	PALMETTO	CHERRY	SMOKE	SWBNET,
004-020	003-034	01/25/2016	262.00	3624	CECIL	PALMETTO	SMOKE	SWBNET,
004-021	028-042	01/25/2016	325.00	9134	PEACH	MISTLETOE	SMOKE	SWBNET,
004-024	004-021	01/25/2016	348.00	3900 BLK	MISTLETOE	DIXON	SMOKE	SWBNET,
004-025	004-024	01/25/2016	344.00	3800 BLK	MISTLETOE	PALMETTO	SMOKE	SWBNET,
004-026	004-025	01/25/2016	350.00	9241	PALMETTO	CHERRY	SMOKE	SWBNET,
004-027	004-026	01/26/2016	287.00	3800 BLK	CHERRY	DIXON	SMOKE	SWBNET,
004-029	004-028	01/26/2016	350.00	9400 BLK	PALMETTO	LIVINGSTON	SMOKE	SWBNET,
004-031	004-030	01/29/2016	365.00	9500 BLK	PALMETTO	BAMBOO RD	SMOKE	SWBNET,
004-033	003-032	01/29/2016	295.00	3629	LIVINGSTON	STROELITZ	SMOKE	SWBNET,
004-034	004-035	02/01/2016	185.00	9600 BLK	PALMETTO	MONTICELLO AV	SMOKE	SWBNET,
004-035	004-036	02/01/2016	25.00	9600 BLK	NORTHLINE	MONTICELLO AV	SMOKE	SWBNET,
004-036	004-037	02/01/2016	50.00	9600 BLK	PALMETTO	MONTICELLO AV	SMOKE	SWBNET,
004-037	004-031	02/01/2016	260.00	9500 BLK	PALMETTO	MONTICELLO AV	SMOKE	SWBNET,
006-002	004-031	02/01/2016	160.00	11	GARDEN LN	PALMETTO	SMOKE	SWBNET,
006-004	006-003	01/26/2016	235.00	6	GARDEN LN	METAIRIE RD	SMOKE	SWBNET,
006-009	004-034	02/01/2016	54.00	17	BAMBOO RD	PALMETTO	SMOKE	SWBNET,
006-010	006-009	01/26/2016	260.00	11	BAMBOO RD	METAIRIE RD	SMOKE	SWBNET,
006-011	006-010	01/26/2016	284.00	9	BAMBOO RD	METAIRIE RD	SMOKE	SWBNET,
006-012	006-011	01/26/2016	92.00	5	BAMBOO RD	METAIRIE RD	SMOKE	SWBNET,
006-013	006-012	01/26/2016	17.00	5	BAMBOO RD	METAIRIE RD	SMOKE	SWBNET,
006-014	006-013	01/26/2016	210.00	3	BAMBOO RD	METAIRIE RD	SMOKE	SWBNET,
006-015	007-009	01/26/2016	395.00	28	MARYLAND DR	METAIRIE RD	SMOKE	SWBNET,
006-016	006-015	01/26/2016	460.00	17	MARYLAND DR	METAIRIE RD	SMOKE	SWBNET,
006-017	006-016	01/26/2016	444.00	1	MARYLAND DR	METAIRIE RD	SMOKE	SWBNET,
006-018	006-017	01/27/2016	115.00	1	MARYLAND DR	METAIRIE RD	SMOKE	SWBNET,
006-019	006-018	01/27/2016	45.00	816	METAIRIE RD	GARDEN LN	SMOKE	SWBNET,

006-020	006-018	01/27/2016	55.00 818	METAIRIE RD	BAMBOO RD	SMOKE	SWBNET,
006-021	007-041	01/27/2016	395.00 216	FAIRWAY DR	NATALIE LN	SMOKE	SWBNET,
006-022	006-021	01/29/2016	320.00 200	FAIRWAY DR	NATALIE LN	SMOKE	SWBNET,
006-023	006-022	01/27/2016	30.00 140	FAIRWAY DR	NATALIE LN	SMOKE	SWBNET,
006-024	006-023	01/27/2016	365.00 114	FAIRWAY DR	METAIRIE RD	SMOKE	SWBNET,
006-025	006-024	01/27/2016	190.00 102	FAIRWAY DR	METAIRIE RD	SMOKE	SWBNET,
006-026	006-025	01/27/2016	162.00 700 BLK	METAIRIE RD	FAIRWAY DR	SMOKE	SWBNET,
006-027	006-022	01/27/2016	272.00 700 BLK	NATALIE LN	BELLAIRE DR	SMOKE	SWBNET,
006-027	007-016	01/27/2016	375.00 200	BELLAIRE DR	NATALIE LN	SMOKE	SWBNET,
006-028	006-027	01/27/2016	270.00 123	BELLAIRE DR	METAIRIE RD	SMOKE	SWBNET,
006-029	006-028	01/27/2016	394.00 100	BELLAIRE DR	METAIRIE RD	SMOKE	SWBNET,
007-001	007-002	01/27/2016	180.00 130 BLK	MARYLAND DR	HEDWIGE LN	SMOKE	SWBNET,
007-002	007-003	01/27/2016	60.00 131	MARYLAND DR	HEDWIGE LN	SMOKE	SWBNET,
007-003	007-004	01/27/2016	31.00 131	MARYLAND DR	HEDWIGE LN	SMOKE	SWBNET,
007-004	007-005	01/27/2016	30.00 131	MARYLAND DR	HEDWIGE LN	SMOKE	SWBNET,
007-005	007-006	01/27/2016	25.00 131	MARYLAND DR	HEDWIGE LN	SMOKE	SWBNET,
007-006	007-011	01/27/2016	253.00 100 BLK	HEDWIGE LN	MARYLAND DR	SMOKE	SWBNET,
007-007	007-006	01/28/2016	320.00 107	MARYLAND DR	HEDWIGE LN	SMOKE	SWBNET,
007-008	007-007	01/28/2016	400.00 80	MARYLAND DR	NATALIE LN	SMOKE	SWBNET,
007-009	007-008	01/28/2016	400.00 46	MARYLAND DR	NATALIE LN	SMOKE	SWBNET,
007-010	007-017	01/28/2016	268.00 440	BELLAIRE DR	HEDWIGE LN	SMOKE	SWBNET,
007-011	007-010	01/28/2016	264.00 415	BELLAIRE DR	HEDWIGE LN	SMOKE	SWBNET,
007-012	007-011	01/28/2016	30.00 415	BELLAIRE DR	HEDWIGE LN	SMOKE	SWBNET,
007-013	007-012	02/01/2016	170.00 400	BELLAIRE DR	HEDWIGE LN	SMOKE	SWBNET,
007-014	007-013	01/28/2016	375.00 345	BELLAIRE DR	ETHEL LN	SMOKE	SWBNET,
007-015	007-014	01/28/2016	376.00 300	BELLAIRE DR	ETHEL LN	SMOKE	SWBNET,
007-016	007-015	01/28/2016	375.00 251	BELLAIRE DR	NATALIE LN	SMOKE	SWBNET,
007-017	007-018	01/28/2016	276.00 200 BLK	MARGUERITE	BELLAIRE DR	SMOKE	SWBNET,
007-018	008-029	01/28/2016	255.00 475	FAIRWAY DR	MARGUERITE	SMOKE	SWBNET,
007-019	007-018	01/29/2016	65.00 470	FAIRWAY DR	MARGUERITE	SMOKE	SWBNET,
007-023	007-019	01/29/2016	230.00 446	FAIRWAY DR	HEDWIGE LN	SMOKE	SWBNET,
007-027	007-023	01/29/2016	95.00 440	FAIRWAY DR	HEDWIGE LN	SMOKE	SWBNET,
007-028	007-027	01/29/2016	138.00 420	FAIRWAY DR	HEDWIGE LN	SMOKE	SWBNET,
007-032	007-028	02/01/2016	240.00 400	FAIRWAY DR	HEDWIGE LN	SMOKE	SWBNET,
007-036	007-032	01/29/2016	22.00 356	FAIRWAY DR	HEDWIGE LN	SMOKE	SWBNET,
007-037	007-036	01/29/2016	374.00 328	FAIRWAY DR	ETHEL LN	SMOKE	SWBNET,
007-041	007-037	02/01/2016	409.00 290	FAIRWAY DR	ETHEL LN	SMOKE	SWBNET,
008-001	008-PS13	01/29/2016	64.00 208	COUNTRY CLUB DR	CHERLYN DR	SMOKE	SWBNET,
008-002	008-001	01/29/2016	60.00 201	COUNTRY CLUB DR	CHERLYN DR	SMOKE	SWBNET,
008-003	008-002	01/29/2016	67.00 182	COUNTRY CLUB DR	CHERLYN DR	SMOKE	SWBNET,
008-004	008-003	01/29/2016	38.00 5501	CHERLYN DR	COUNTRY CLUB DR	SMOKE	SWBNET,
008-005	008-003	01/29/2016	130.00 166	COUNTRY CLUB DR	CHERLYN DR	SMOKE	SWBNET,
008-006	008-005	01/29/2016	160.00 150	COUNTRY CLUB DR	PONTCHARTRAIN BL	SMOKE	SWBNET,
008-007	008-006	01/29/2016	323.00 100	COUNTRY CLUB DR	PONTCHARTRAIN BL	SMOKE	SWBNET,
008-008	008-001	01/29/2016	58.00 201	COUNTRY CLUB DR	MARCIA AV	SMOKE	SWBNET,
008-009	008-008	02/08/2016	44.00 200 BLK	COUNTRY CLUB DR	MARCIA AV	SMOKE	SWBNET,
008-009	008-BP129	02/08/2016	6.00 200 BLK	COUNTRY CLUB DR	MARCIA AV	SMOKE	SWBNET,

008-010	008-009	02/08/2016	147.00	200 BLK	COUNTRY CLUB DR	MARCIA AV	SMOKE	SWBNET,
008-011	008-010	02/08/2016	376.00	401	COUNTRY CLUB DR	BELLAIRE DR	SMOKE	SWBNET,
008-012	008-011	02/08/2016	368.00	433	COUNTRY CLUB DR	BELLAIRE DR	SMOKE	SWBNET,
008-013	008-012	02/08/2016	57.00	5518	BELLAIRE DR	COUNTRY CLUB DR	SMOKE	SWBNET,
008-013	009-019	02/08/2016	475.00	5518	BELLAIRE DR	COUNTRY CLUB DR	SMOKE	SWBNET,
008-014	008-012	02/08/2016	300.00	5425	BELLAIRE DR	MARCIA AV	SMOKE	SWBNET,
008-015	008-014	02/08/2016	430.00	5328	BELLAIRE DR	MARCIA AV	SMOKE	SWBNET,
008-016	008-015	02/08/2016	202.00	5301	BELLAIRE DR	MARCIA AV	SMOKE	SWBNET,
008-017	008-010	02/08/2016	304.00	5439	MARCIA AV	DAYNA CT	SMOKE	SWBNET,
008-018	008-017	02/08/2016	410.00	5524	DAYNA CT	MARCIA AV	SMOKE	SWBNET,
008-019	008-018	02/08/2016	49.00	5524	DAYNA CT	MARCIA AV	SMOKE	SWBNET,
008-020	008-019	02/08/2016	219.00	5449	DAYNA CT	MARCIA AV	SMOKE	SWBNET,
008-021	008-017	02/08/2016	300.00	5401	MARCIA AV	DAYNA CT	SMOKE	SWBNET,
008-022	008-021	02/08/2016	429.00	5458	DAYNA CT	MARCIA AV	SMOKE	SWBNET,
008-023	008-021	02/10/2016	210.00	5337	MARCIA AV	BELLAIRE DR	SMOKE	SWBNET,
008-024	008-023	02/10/2016	55.00	5325	MARCIA AV	BELLAIRE DR	SMOKE	SWBNET,
008-025	008-024	02/10/2016	275.00	5228	MARCIA AV	BELLAIRE DR	SMOKE	SWBNET,
008-026	008-025	02/10/2016	166.00	5228	MARCIA AV	BELLAIRE DR	SMOKE	SWBNET,
008-027	008-026	02/10/2016	230.00	5200	MARCIA AV	BELLAIRE DR	SMOKE	SWBNET,
008-028	008-026	02/10/2016	145.00	5239	MARCIA AV	BELLAIRE DR	SMOKE	SWBNET,
008-029	008-028	02/10/2016	50.00	5239	MARCIA AV	BELLAIRE DR	SMOKE	SWBNET,
009-001	008-010	02/10/2016	284.00	5535	MARCIA AV	JACQUELYN CT	SMOKE	SWBNET,
009-002	009-001	02/10/2016	412.00	5550	JACQUELYN CT	MARCIA AV	SMOKE	SWBNET,
009-003	009-002	02/10/2016	45.00	5554	JACQUELYN CT	MARCIA AV	SMOKE	SWBNET,
009-004	009-003	02/10/2016	225.00	5574	JACQUELYN CT	MARCIA AV	SMOKE	SWBNET,
009-005	009-001	02/10/2016	279.00	5575	MARCIA AV	JACQUELYN CT	SMOKE	SWBNET,
009-006	009-005	02/10/2016	418.00	5578	JACQUELYN CT	MARCIA AV	SMOKE	SWBNET,
009-007	009-005	02/10/2016	282.00	5631	MARCIA AV	EVELYN CT	SMOKE	SWBNET,
009-008	009-007	02/10/2016	410.00	5642	EVELYN CT	MARCIA AV	SMOKE	SWBNET,
009-009	009-008	02/10/2016	41.00	5646	EVELYN CT	MARCIA AV	SMOKE	SWBNET,
009-010	009-009	02/10/2016	290.00	5670	EVELYN CT	MARCIA AV	SMOKE	SWBNET,
009-011	009-007	02/10/2016	259.00	5667	MARCIA AV	EVELYN CT	SMOKE	SWBNET,
009-012	009-011	02/10/2016	423.00	5674	EVELYN CT	MARCIA AV	SMOKE	SWBNET,
009-013	009-011	02/11/2016	104.00	5677	MARCIA AV	ACADEMY DR	SMOKE	SWBNET,
009-014	008-004	02/11/2016	313.00	5543	CHERLYN DR	ACADEMY DR	SMOKE	SWBNET,
009-015	009-014	02/11/2016	346.00	5619	CHERLYN DR	ACADEMY DR	SMOKE	SWBNET,
009-016	009-015	02/11/2016	306.00	5651	CHERLYN DR	ACADEMY DR	SMOKE	SWBNET,
009-017	009-022	02/15/2016	184.00	5679	BELLAIRE DR	ACADEMY DR	SMOKE	SWBNET,
009-018	009-017	02/11/2016	428.00	5629	BELLAIRE DR	ACADEMY DR	SMOKE	SWBNET,
009-019	009-018	02/11/2016	397.00	5567	BELLAIRE DR	ACADEMY DR	SMOKE	SWBNET,
009-020	010-039	02/15/2016	39.00	5700 BLK	BELLAIRE DR	ACADEMY DR	SMOKE	SWBNET,
009-021	009-020	02/16/2016	97.00	5700 BLK	BELLAIRE DR	ACADEMY DR	SMOKE	SWBNET,
009-022	009-021	02/15/2016	38.00	5700 BLK	BELLAIRE DR	ACADEMY DR	SMOKE	SWBNET,
010-002	010-001	02/11/2016	63.00	5900 BLK	FLEUR DE LIS DR	LESLIE LN	SMOKE	SWBNET,
010-003	010-002	02/11/2016	58.00	5900 BLK	FLEUR DE LIS DR	LESLIE LN	SMOKE	SWBNET,
010-004	010-002	02/11/2016	174.00	5900 BLK	FLEUR DE LIS DR	SHARON DR	SMOKE	SWBNET,
010-005	010-004	02/11/2016	282.00	335	SHARON DR	MARCIA AV	SMOKE	SWBNET,

010-006	010-005	02/11/2016	282.00	367	SHARON DR	SYLVIA DR	SMOKE	SWBNET,
010-007	010-006	02/11/2016	205.00	440	SHARON DR	BELLAIRE DR	SMOKE	SWBNET,
010-008	010-005	02/11/2016	368.00	5854	MARCIA AV	W KENILWORTH	SMOKE	SWBNET,
010-009	010-008	02/11/2016	357.00	5800	MARCIA AV	W KENILWORTH	SMOKE	SWBNET,
010-010	010-006	02/11/2016	365.00	5852	SYLVIA DR	W KENILWORTH	SMOKE	SWBNET,
010-011	010-010	02/11/2016	351.00	5801	SYLVIA DR	W KENILWORTH	SMOKE	SWBNET,
010-012	010-004	02/12/2016	421.00	5844	FLEUR DE LIS DR	W BROOKS	SMOKE	SWBNET,
010-013	010-012	02/12/2016	375.00	5800	FLEUR DE LIS DR	W KENILWORTH	SMOKE	SWBNET,
010-014	010-013	02/12/2016	363.00	340	W KENILWORTH	MARCIA AV	SMOKE	SWBNET,
010-015	010-014	02/12/2016	416.00	438	W KENILWORTH	BELLAIRE DR	SMOKE	SWBNET,
010-016	010-003	02/12/2016	427.00	360	LESLIE LN	BELLAIRE DR	SMOKE	SWBNET,
010-017	010-016	02/12/2016	440.00	400 BLK	LESLIE LN	BELLAIRE DR	SMOKE	SWBNET,
010-022	010-001	02/12/2016	66.00	5900 BLK	FLEUR DE LIS DR	W HARNEY	SMOKE	SWBNET,
010-023	010-022	02/12/2016	300.00	5876	FLEUR DE LIS DR	SHARON DR	SMOKE	SWBNET,
010-024	010-022	02/12/2016	376.00	100 BLK	W HARNEY	VETERANS	SMOKE	SWBNET,
010-026	010-023	02/12/2016	446.00	116	SHARON DR	VETERANS	SMOKE	SWBNET,
010-027	010-035	02/12/2016	150.00	102	SHARON DR	VETERANS	SMOKE	SWBNET,
010-028	010-027	02/12/2016	42.00	100 BLK	SHARON DR	VETERANS	SMOKE	SWBNET,
010-029	010-028	02/12/2016	158.00	118	VETERANS	W BROOKS	SMOKE	SWBNET,
010-030	010-023	02/15/2016	300.00	5827	FLEUR DE LIS DR	W BROOKS	SMOKE	SWBNET,
010-031	010-030	02/15/2016	413.00	200	W BROOKS	VETERANS	SMOKE	SWBNET,
010-032	010-031	02/15/2016	360.00	107	W BROOKS	VETERANS	SMOKE	SWBNET,
010-033	010-030	02/15/2016	300.00	5801	FLEUR DE LIS DR	W KENILWORTH	SMOKE	SWBNET,
010-034	010-033	02/15/2016	445.00	228	W KENILWORTH	PONTCHARTRAIN BL	SMOKE	SWBNET,
011-001	010-003	02/15/2016	190.00	6000	FLEUR DE LIS DR	10TH	SMOKE	SWBNET,
011-002	011-001	02/15/2016	420.00	349	10TH	BELLAIRE DR	SMOKE	SWBNET,
011-003	011-002	02/15/2016	380.00	400 BLK	10TH	BELLAIRE DR	SMOKE	SWBNET,
011-004	011-001	02/15/2016	286.00	6000 BLK	FLEUR DE LIS DR	12TH	SMOKE	SWBNET,
011-005	011-004	02/15/2016	430.00	350	12TH	BELLAIRE DR	SMOKE	SWBNET,
011-006	011-005	02/15/2016	428.00	449	12TH	BELLAIRE DR	SMOKE	SWBNET,
011-007	011-006	02/15/2016	220.00	6002	BELLAIRE DR	10TH	SMOKE	SWBNET,
011-008	011-006	02/15/2016	303.00	6066	BELLAIRE DR	14TH	SMOKE	SWBNET,
011-009	011-008	02/15/2016	270.00	6124	BELLAIRE DR	16TH	SMOKE	SWBNET,
011-010	011-004	02/04/2016	62.00	242	12TH	FLEUR DE LIS DR	SMOKE	SWBNET,
011-011	011-047	02/16/2016	432.00	154	12TH	FLEUR DE LIS DR	SMOKE	SWBNET,
011-012	011-011	02/04/2016	440.00	6040	PONTCHARTRAIN BL	12TH	SMOKE	SWBNET,
011-013	011-012	02/04/2016	150.00	6022	PONTCHARTRAIN BL	10TH	SMOKE	SWBNET,
011-014	011-012	02/05/2016	175.00	6048	PONTCHARTRAIN BL	14TH	SMOKE	SWBNET,
011-015	011-004	02/05/2016	300.00	6054	FLEUR DE LIS DR	14TH	SMOKE	SWBNET,
011-016	011-015	02/05/2016	400.00	401	14TH	BELLAIRE DR	SMOKE	SWBNET,
011-017	011-016	02/05/2016	367.00	400 BLK	14TH	BELLAIRE DR	SMOKE	SWBNET,
011-018	011-015	02/11/2016	300.00	6138	FLEUR DE LIS DR	16TH	SMOKE	SWBNET,
011-019	011-018	02/11/2016	400.00	402	16TH	BELLAIRE DR	SMOKE	SWBNET,
011-020	011-019	02/10/2016	365.00	400 BLK	16TH	BELLAIRE DR	SMOKE	SWBNET,
011-021	011-018	02/10/2016	300.00	6154	FLEUR DE LIS DR	18TH	SMOKE	SWBNET,
011-022	011-021	02/10/2016	425.00	407	18TH	BELLAIRE DR	SMOKE	SWBNET,
011-023	011-022	02/10/2016	432.00	6172	BELLAIRE DR	18TH	SMOKE	SWBNET,

011-024	011-023	02/10/2016	250.00 6135	BELLAIRE DR	16TH	SMOKE	SWBNET,
011-025	011-023	02/10/2016	300.00 6214	BELLAIRE DR	20TH	SMOKE	SWBNET,
011-026	011-021	02/10/2016	300.00 6222	FLEUR DE LIS DR	20TH	SMOKE	SWBNET,
011-027	011-026	02/10/2016	379.00 342	20TH	BELLAIRE DR	SMOKE	SWBNET,
011-028	011-027	02/10/2016	386.00 400 BLK	20TH	BELLAIRE DR	SMOKE	SWBNET,
011-029	011-010	02/10/2016	298.00 6000 BLK	FLEUR DE LIS DR	10TH	SMOKE	SWBNET,
011-030	011-029	02/10/2016	30.00 241	10TH	FLEUR DE LIS DR	SMOKE	SWBNET,
011-031	011-030	02/10/2016	378.00 157	10TH	PONTCHARTRAIN BL	SMOKE	SWBNET,
011-032	011-031	02/11/2016	409.00 111	10TH	PONTCHARTRAIN BL	SMOKE	SWBNET,
011-033	011-010	02/11/2016	301.00 6121	FLEUR DE LIS DR	14TH	SMOKE	SWBNET,
011-034	011-033	02/11/2016	431.00 152	14TH	PONTCHARTRAIN BL	SMOKE	SWBNET,
011-035	011-034	02/11/2016	450.00 100 BLK	14TH	PONTCHARTRAIN BL	SMOKE	SWBNET,
011-036	011-033	02/11/2016	298.00 6125	FLEUR DE LIS DR	16TH	SMOKE	SWBNET,
011-037	011-036	02/11/2016	410.00 206	16TH	PONTCHARTRAIN BL	SMOKE	SWBNET,
011-038	011-037	02/11/2016	401.00 103	16TH	PONTCHARTRAIN BL	SMOKE	SWBNET,
011-039	011-036	02/11/2016	298.00 6165	FLEUR DE LIS DR	18TH	SMOKE	SWBNET,
011-040	011-039	02/11/2016	445.00 156	18TH	PONTCHARTRAIN BL	SMOKE	SWBNET,
011-041	011-040	02/11/2016	445.00 100 BLK	18TH	PONTCHARTRAIN BL	SMOKE	SWBNET,
011-042	011-041	02/11/2016	200.00 6140	PONTCHARTRAIN BL	16TH	SMOKE	SWBNET,
011-043	011-041	02/11/2016	160.00 6184	PONTCHARTRAIN BL	20TH	SMOKE	SWBNET,
011-044	011-039	02/12/2016	300.00 6100 BLK	FLEUR DE LIS DR	20TH	SMOKE	SWBNET,
011-045	011-044	02/12/2016	400.00 220	20TH	PONTCHARTRAIN BL	SMOKE	SWBNET,
011-046	011-045	02/12/2016	430.00 100 BLK	20TH	PONTCHARTRAIN BL	SMOKE	SWBNET,
011-047	011-010	02/16/2016	24.00 154	12TH	FLEUR DE LIS DR	SMOKE	SWBNET,
011-048	011-035	11/09/2016	156.00 6110	PONTCHARTRAIN BL	14TH	SMOKE	SWBNET,
012-001	011-026	02/12/2016	300.00 6200 BLK	FLEUR DE LIS DR	22ND	SMOKE	SWBNET,
012-002	012-001	02/12/2016	375.00 342	22ND	BELLAIRE DR	SMOKE	SWBNET,
012-003	012-002	02/12/2016	375.00 400 BLK	22ND	BELLAIRE DR	SMOKE	SWBNET,
012-004	012-001	02/12/2016	298.00 6262	FLEUR DE LIS DR	W HARRISON AV	SMOKE	SWBNET,
012-005	012-004	02/12/2016	327.00 339	W HARRISON AV	BELLAIRE DR	SMOKE	SWBNET,
012-007	012-004	02/12/2016	300.00 6300 BLK	FLEUR DE LIS DR	26TH	SMOKE	SWBNET,
012-008	012-007	02/12/2016	430.00 400	26TH	BELLAIRE DR	SMOKE	SWBNET,
012-009	012-008	02/12/2016	420.00 6344	BELLAIRE DR	26TH	SMOKE	SWBNET,
012-010	012-009	02/12/2016	250.00 6301	BELLAIRE DR	W HARRISON AV	SMOKE	SWBNET,
012-011	012-010	02/12/2016	298.00 6233	BELLAIRE DR	22ND	SMOKE	SWBNET,
012-012	012-009	02/12/2016	300.00 6372	BELLAIRE DR	28TH	SMOKE	SWBNET,
012-013	012-012	01/16/2016	424.00 6416	BELLAIRE DR	32ND	SMOKE	SWBNET,
012-013	013-029	02/18/2016	250.00 6416	BELLAIRE DR	30TH	SMOKE	SWBNET,
012-014	012-007	02/16/2016	298.00 301	28TH	FLEUR DE LIS DR	SMOKE	SWBNET,
012-015	012-014	02/15/2016	404.00 401	28TH	FLEUR DE LIS DR	SMOKE	SWBNET,
012-016	012-015	02/15/2016	352.00 400 BLK	28TH	BELLAIRE DR	SMOKE	SWBNET,
012-017	012-014	02/15/2016	300.00 301	FLEUR DE LIS DR	30TH	SMOKE	SWBNET,
012-018	012-017	02/15/2016	401.00 400	30TH	BELLAIRE DR	SMOKE	SWBNET,
012-019	012-018	02/15/2016	350.00 400 BLK	30TH	BELLAIRE DR	SMOKE	SWBNET,
012-020	011-044	02/15/2016	300.00 6223	FLEUR DE LIS DR	22ND	SMOKE	SWBNET,
012-021	012-020	02/15/2016	443.00 144	22ND	PONTCHARTRAIN BL	SMOKE	SWBNET,
012-022	012-021	02/15/2016	441.00 6234	PONTCHARTRAIN BL	22ND	SMOKE	SWBNET,

012-023	012-022	02/15/2016	210.00	6252	PONTCHARTRAIN BL	W HARRISON AV	SMOKE	SWBNET,
012-025	012-020	02/15/2016	299.00	247	W HARRISON AV	FLEUR DE LIS DR	SMOKE	SWBNET,
012-026	012-025	02/15/2016	405.00	202	W HARRISON AV	PONTCHARTRAIN BL	SMOKE	SWBNET,
012-027	012-026	02/16/2016	421.00	100 BLK	W HARRISON AV	PONTCHARTRAIN BL	SMOKE	SWBNET,
012-028	012-025	02/16/2016	301.00	6301	FLEUR DE LIS DR	26TH	SMOKE	SWBNET,
012-029	012-028	02/16/2016	445.00	201	26TH	PONTCHARTRAIN BL	SMOKE	SWBNET,
012-030	012-029	02/15/2016	447.00	6330	PONTCHARTRAIN BL	26TH	SMOKE	SWBNET,
012-031	012-028	02/15/2016	296.00	6355	FLEUR DE LIS DR	28TH	SMOKE	SWBNET,
012-032	012-031	02/15/2016	450.00	156	28TH	PONTCHARTRAIN BL	SMOKE	SWBNET,
012-033	012-032	02/15/2016	444.00	101	28TH	PONTCHARTRAIN BL	SMOKE	SWBNET,
012-034	012-031	02/15/2016	300.00	6300 BLK	30TH	30TH	SMOKE	SWBNET,
012-035	012-034	02/15/2016	448.00	150	30TH	PONTCHARTRAIN BL	SMOKE	SWBNET,
012-036	012-035	02/16/2016	445.00	100 BLK	30TH	PONTCHARTRAIN BL	SMOKE	SWBNET,
012-038	013-057	02/16/2016	330.00	6417	FLEUR DE LIS DR	32ND	SMOKE	SWBNET,
012-039	012-038	02/16/2016	249.00	167	32ND	AVENUE B	SMOKE	SWBNET,
012-041	012-040	02/16/2016	335.00	400 BLK	32ND	BELLAIRE DR	SMOKE	SWBNET,
012-043	011-025	02/16/2016	300.00	6229	BELLAIRE DR	22ND	SMOKE	SWBNET,
012-044	012-030	02/16/2016	200.00	6304	PONTCHARTRAIN BL	W HARRISON AV	SMOKE	SWBNET,
012-045	012-030	02/16/2016	211.00	6354	PONTCHARTRAIN BL	28TH	SMOKE	SWBNET,
013-001	013-PS20	02/16/2016	50.00	328	37TH	CENTER	SMOKE	SWBNET,
013-002	013-001	02/16/2016	181.00	400	37TH	CENTER	SMOKE	SWBNET,
013-003	013-002	02/16/2016	410.00	6636	BELLAIRE DR	37TH	SMOKE	SWBNET,
013-004	013-003	02/16/2016	398.00	6601	BELLAIRE DR	36TH	SMOKE	SWBNET,
013-006	013-005	02/16/2016	63.00	6643	37TH	FLEUR DE LIS DR	SMOKE	SWBNET,
013-009	013-007	05/19/2016	417.00	301	SEATTLE	FLEUR DE LIS DR	TV	DCGCTV,
013-010	013-009	05/19/2016	238.00	6600	FLEUR DE LIS DR	36TH	TV	DCGCTV,
013-014	013-012	05/19/2016	427.00	430	36TH	BELLAIRE DR	TV	DCGCTV,
013-016	013-015	05/18/2016	343.00	6501	BELLAIRE DR	TACOMA	TV	DCGCTV,
013-022	013-021	05/13/2016	340.00	400 BLK	34TH	BELLAIRE DR	TV	DCGCTV,
013-024	013-023	05/25/2016	152.00	6508	FLEUR DE LIS DR	33RD	TV	DCGCTV,
013-027	013-026	05/25/2016	98.00	6458	FLEUR DE LIS DR	TACOMA	TV	DCGCTV,
013-029	013-028	05/25/2016	285.00	6460	BELLAIRE DR	33RD	TV	DCGCTV,
013-031	013-030	05/25/2016	358.00	434	33RD	BELLAIRE DR	TV	DCGCTV,
013-038	013-035	05/02/2016	309.00	200	36TH	AVENUE A	SMOKE	SWBNET,
013-039	013-038	05/24/2016	318.00	6642	AVENUE A	38TH	SMOKE	SWBNET,
013-040	013-060	05/24/2016	228.00	6506	AVENUE A	34TH	SMOKE	SWBNET,
013-041	013-038	05/24/2016	293.00	106	36TH	PONTCHARTRAIN BL	SMOKE	SWBNET,
013-042	013-041	05/24/2016	332.00	6632	PONTCHARTRAIN BL	FILMORE AV	SMOKE	SWBNET,
013-043	013-041	05/24/2016	296.00	6540	PONTCHARTRAIN BL	36TH	SMOKE	SWBNET,
013-044	013-043	05/24/2016	225.00	6514	PONTCHARTRAIN BL	34TH	SMOKE	SWBNET,
013-045	013-034	05/24/2016	328.00	6559	FLEUR DE LIS DR	PORTLAND	SMOKE	SWBNET,
013-046	013-045	05/24/2016	300.00	200 BLK	PORTLAND	AVENUE B	SMOKE	SWBNET,
013-047	013-046	05/24/2016	234.00	6500	AVENUE B	34TH	SMOKE	SWBNET,
013-048	013-045	05/24/2016	330.00	6500 BLK	FLEUR DE LIS DR	34TH	SMOKE	SWBNET,
013-049	013-048	05/24/2016	300.00	204	34TH	AVENUE B	SMOKE	SWBNET,
013-050	013-061	06/03/2016	214.00	6464	AVENUE B	TACOMA	SMOKE	SWBNET,
013-051	013-049	05/24/2016	300.00	127	34TH	AVENUE A	SMOKE	SWBNET,

013-052	013-051	05/24/2016	299.00	6442	AVENUE A	32ND	SMOKE	SWBNET,
013-053	013-052	05/24/2016	303.00	6400	AVENUE A	32ND	SMOKE	SWBNET,
013-054	013-051	05/24/2016	279.00	100 BLK.	34TH	PONTCHARTRAIN BL	SMOKE	SWBNET,
013-055	013-054	05/24/2016	300.00	6450	PONTCHARTRAIN BL	LANE	SMOKE	SWBNET,
013-056	013-055	05/25/2016	295.00	6416	PONTCHARTRAIN BL	32ND	SMOKE	SWBNET,
013-057	013-048	05/25/2016	330.00	6449	FLEUR DE LIS DR	TACOMA	SMOKE	SWBNET,
013-058	013-057	05/25/2016	305.00	200	TACOMA	AVENUE B	SMOKE	SWBNET,
013-059	013-058	05/25/2016	280.00	6416	AVENUE B	32ND	SMOKE	SWBNET,
013-060	013-038	05/25/2016	330.00	6534	AVENUE A	34TH	SMOKE	SWBNET,
014-001	013-005	05/25/2016	330.00	6700	FLEUR DE LIS DR	38TH	SMOKE	SWBNET,
014-002	014-001	05/25/2016	360.00	338	38TH	BELLAIRE DR	SMOKE	SWBNET,
014-003	014-002	05/25/2016	375.00	400 BLK	38TH	BELLAIRE DR	SMOKE	SWBNET,
014-004	014-001	05/25/2016	335.00	6738	FLEUR DE LIS DR	39TH	SMOKE	SWBNET,
014-005	014-004	05/25/2016	420.00	400	39TH	BELLAIRE DR	SMOKE	SWBNET,
014-006	014-005	05/25/2016	415.00	441	39TH	BELLAIRE DR	SMOKE	SWBNET,
014-007	014-006	05/25/2016	300.00	6772	BELLAIRE DR	40TH	SMOKE	SWBNET,
014-008	014-007	05/25/2016	287.00	6830	BELLAIRE DR	SPENCER AV	SMOKE	SWBNET,
014-009	014-004	05/26/2016	330.00	6800	FLEUR DE LIS DR	40TH	SMOKE	SWBNET,
014-010	014-009	05/26/2016	375.00	344	40TH	BELLAIRE DR	SMOKE	SWBNET,
014-011	014-010	05/26/2016	385.00	456	40TH	BELLAIRE DR	SMOKE	SWBNET,
014-012	014-009	05/26/2016	296.00	6800 BLK	FLEUR DE LIS DR	SPENCER AV	SMOKE	SWBNET,
014-013	014-012	05/26/2016	415.00	412	SPENCER AV	BELLAIRE DR	SMOKE	SWBNET,
014-014	014-013	05/26/2016	412.00	446	SPENCER AV	BELLAIRE DR	SMOKE	SWBNET,
014-015	014-014	05/26/2016	300.00	6932	BELLAIRE DR	STAFFORD PL	SMOKE	SWBNET,
014-016	014-012	05/26/2016	302.00	6926	FLEUR DE LIS DR	STAFFORD PL	SMOKE	SWBNET,
014-017	014-016	05/26/2016	387.00	348	STAFFORD PL	BELLAIRE DR	SMOKE	SWBNET,
014-018	014-017	05/26/2016	339.00	400 BLK	STAFFORD PL	BELLAIRE DR	SMOKE	SWBNET,
014-019	014-012	05/26/2016	62.00	6191	FLEUR DE LIS DR	SPENCER AV	SMOKE	SWBNET,
014-020	014-019	05/26/2016	450.00	200	SPENCER AV	PONTCHARTRAIN BL	SMOKE	SWBNET,
014-021	014-020	05/27/2016	447.00	100 BLK	SPENCER AV	PONTCHARTRAIN BL	SMOKE	SWBNET,
014-022	014-021	05/27/2016	248.00	6928	PONTCHARTRAIN BL	STAFFORD PL	SMOKE	SWBNET,
014-023	014-019	05/27/2016	300.00	6927	FLEUR DE LIS DR	STAFFORD PL	SMOKE	SWBNET,
014-024	014-023	05/27/2016	453.00	150	STAFFORD PL	PONTCHARTRAIN BL	SMOKE	SWBNET,
014-026	013-006	05/27/2016	328.00	6661	FLEUR DE LIS DR	38TH	SMOKE	SWBNET,
014-027	014-026	05/27/2016	195.00	212	38TH	PONTCHARTRAIN BL	SMOKE	SWBNET,
014-028	014-026	05/27/2016	332.00	6701	FLEUR DE LIS DR	39TH	SMOKE	SWBNET,
014-029	014-028	05/27/2016	330.00	6700 BLK	FLEUR DE LIS DR	40TH	SMOKE	SWBNET,
014-030	014-029	05/30/2016	212.00	6819	FLEUR DE LIS DR	SPENCER AV	SMOKE	SWBNET,
014-031	014-029	05/27/2016	450.00	219	40TH	PONTCHARTRAIN BL	SMOKE	SWBNET,
014-032	014-031	05/31/2016	450.00	100 BLK	40TH	PONTCHARTRAIN BL	SMOKE	SWBNET,
014-033	014-032	05/31/2016	180.00	6818	PONTCHARTRAIN BL	SPENCER AV	SMOKE	SWBNET,
014-034	013-036	05/31/2016	340.00	6670	AVENUE B	38TH	SMOKE	SWBNET,
014-035	013-039	05/31/2016	345.00	6674	AVENUE A	38TH	SMOKE	SWBNET,
014-036	014-035	05/31/2016	115.00	118	38TH	PONTCHARTRAIN BL	SMOKE	SWBNET,
014-037	014-044	05/31/2016	300.00	6767	AVENUE A	40TH	SMOKE	SWBNET,
014-038	013-042	05/31/2016	330.00	6672	PONTCHARTRAIN BL	40TH	SMOKE	SWBNET,
014-039	014-038	05/31/2016	104.00	6708	PONTCHARTRAIN BL	38TH	SMOKE	SWBNET,

014-040	014-039	05/31/2016	213.00 6734	PONTCHARTRAIN BL	40TH	SMOKE	SWBNET,
014-041	014-040	05/31/2016	312.00 6774	PONTCHARTRAIN BL	40TH	SMOKE	SWBNET,
014-042	013-003	05/31/2016	300.00 6694	BELLAIRE DR	39TH	SMOKE	SWBNET,
014-043	014-042	05/31/2016	319.00 6732	BELLAIRE DR	39TH	SMOKE	SWBNET,
014-044	014-035	05/31/2016	297.00 6731	AVENUE A	40TH	SMOKE	SWBNET,
015-001	014-016	06/01/2016	299.00 6958	FLEUR DE LIS DR	HAY PL	SMOKE	SWBNET,
015-002	015-001	06/01/2016	300.00 338	HAY PL	ROY	SMOKE	SWBNET,
015-003	015-002	06/01/2016	288.00 7000 BLK	ROY	HAMMOND HW	SMOKE	SWBNET,
015-004	015-002	06/01/2016	300.00 430	HAY PL	KENISON	SMOKE	SWBNET,
015-005	015-004	06/01/2016	124.00 501	HAY PL	BELLAIRE DR	SMOKE	SWBNET,
015-006	015-004	06/01/2016	296.00 7000 BLK	KENISON	HAMMOND HW	SMOKE	SWBNET,
015-007	015-001	06/01/2016	375.00 7000 BLK	FLEUR DE LIS DR	HAMMOND HW	SMOKE	SWBNET,
015-008	015-007	06/01/2016	302.00 500	HAMMOND HW	ROY	SMOKE	SWBNET,
015-009	015-008	06/01/2016	208.00 516	HAMMOND HW	KENISON	SMOKE	SWBNET,
015-010	015-007	06/01/2016	58.00 7000 BLK	FLEUR DE LIS DR	HAMMOND HW	SMOKE	SWBNET,
015-011	015-010	06/01/2016	350.00 501	HAMMOND HW	KENISON	SMOKE	SWBNET,
015-012	015-011	06/01/2016	345.00 600 BLK	HAMMOND HW	BELLAIRE DR	SMOKE	SWBNET,
015-013	015-012	06/02/2016	80.00 600 BLK	HAMMOND HW	BELLAIRE DR	SMOKE	SWBNET,
015-014	015-013	06/02/2016	133.00 600 BLK	HAMMOND HW	BELLAIRE DR	SMOKE	SWBNET,
015-015	015-010	06/02/2016	322.00 305	HAMMOND HW	DERBES PL	SMOKE	SWBNET,
015-016	015-015	06/02/2016	333.00 201	HAMMOND HW	REGENT	SMOKE	SWBNET,
015-017	015-016	06/02/2016	245.00 7100 BLK	REGENT	ROBERT E LEE BL	SMOKE	SWBNET,
015-018	015-017	06/02/2016	50.00 201	W ROBERT E LEE BL	REGENT	SMOKE	SWBNET,
015-019	015-018	06/02/2016	285.00 115	W ROBERT E LEE BL	PONTCHARTRAIN BL	SMOKE	SWBNET,
015-020	015-017	06/02/2016	325.00 244	W ROBERT E LEE BL	REGENT	SMOKE	SWBNET,
015-021	015-020	06/02/2016	325.00 284	W ROBERT E LEE BL	REGENT	SMOKE	SWBNET,
015-022	015-021	06/02/2016	366.00 344	W ROBERT E LEE BL	REGENT	SMOKE	SWBNET,
015-023	015-022	06/02/2016	150.00 300 BLK	W ROBERT E LEE BL	REGENT	SMOKE	SWBNET,
015-024	015-018	06/02/2016	250.00 7227	REGENT	LAKE MARINA DR	SMOKE	SWBNET,
015-025	015-024	06/03/2016	253.00 7247	REGENT	LAKE MARINA DR	SMOKE	SWBNET,
015-026	015-025	06/03/2016	30.00 7200 BLK	REGENT	LAKE MARINA DR	SMOKE	SWBNET,
015-027	015-026	06/03/2016	281.00 100 BLK	LAKE MARINA DR	PONTCHARTRAIN BL	SMOKE	SWBNET,
015-028	015-027	06/03/2016	34.00 100 BLK	LAKE MARINA DR	PONTCHARTRAIN BL	SMOKE	SWBNET,
015-029	015-028	06/03/2016	18.00 8600 BLK	PONTCHARTRAIN BL	LAKE MARINA DR	SMOKE	SWBNET,
015-030	015-026	06/03/2016	376.00 236	LAKE MARINA DR	REGENT	SMOKE	SWBNET,
015-031	015-030	06/03/2016	397.00 318	LAKE MARINA DR	N MARINERS COVE	SMOKE	SWBNET,
015-056	015-057	11/14/2016	118.00 500 BLK	LAKE MARINA DR	N MARINERS COVE	SMOKE	SWBNET,
015-057	015-058	11/14/2016	238.00 400 BLK	LAKE MARINA DR	N MARINERS COVE	SMOKE	SWBNET,
015-058	015-059	11/14/2016	38.00 318	LAKE MARINA DR	N MARINERS COVE	SMOKE	SWBNET,
015-059	015-031	11/14/2016	170.00 318	LAKE MARINA DR	N MARINERS COVE	SMOKE	SWBNET,
016-007	016-006	04/29/2016	253.00 7343	W ROADWAY	S ROADWAY	TV	DCGCTV,
016-008	016-007	04/29/2016	263.00 7303	W ROADWAY	LAKE MARINA DR	TV	DCGCTV,
022-001	022-006	05/19/2016	358.00 1200	EAGLE	OAK	TV	DCGCTV,
022-002	022-001	05/19/2016	90.00 8800	OAK	LEAKE AV	TV	DCGCTV,
022-006	022-014	05/19/2016	358.00 1300	EAGLE	PLUM	TV	DCGCTV,
022-007	022-006	05/19/2016	350.00 8838	PLUM	GEN OGDEN	TV	DCGCTV,
022-009	022-008	05/19/2016	130.00 1200 BLK	GEN OGDEN	LEAKE AV	TV	DCGCTV,

022-011	022-010	05/19/2016	101.00	8919	OAK	MONTICELLO AV	TV	DCGCTV,
022-012	022-013	05/25/2016	350.00	8638	PLUM	MONROE	TV	DCGCTV,
022-014	022-015	05/25/2016	345.00	8737	WILLOW	EAGLE	TV	DCGCTV,
022-015	022-012	05/25/2016	360.00	1300	BLK MONROE	WILLOW	TV	DCGCTV,
022-019	022-016	05/18/2016	344.00	1439	GEN OGDEN	JEANNETTE	TV	DCGCTV,
022-021	022-039	05/17/2016	237.00	8949	JEANNETTE	MONTICELLO AV	TV	DCGCTV,
022-022	022-020	05/17/2016	295.00	1536	GEN OGDEN	BIRCH	TV	DCGCTV,
022-023	022-014	05/19/2016	345.00	1439	EAGLE	JEANNETTE	TV	DCGCTV,
022-024	022-023	05/18/2016	305.00	8837	JEANNETTE	GEN OGDEN	TV	DCGCTV,
022-025	022-023	05/18/2016	297.00	1531	EAGLE	BIRCH	TV	DCGCTV,
022-029	022-028	05/24/2016	350.00	8636	JEANNETTE	MONROE	TV	DCGCTV,
022-030	022-029	05/24/2016	295.00	1400	MONROE	WILLOW	TV	DCGCTV,
022-031	022-029	05/24/2016	297.00	1532	MONROE	BIRCH	TV	DCGCTV,
022-034	022-028	05/24/2016	295.00	8509	JEANNETTE	JOLIET	TV	DCGCTV,
022-036	022-016	05/18/2016	305.00	1301	GEN OGDEN	PLUM	TV	DCGCTV,
024-027	024-002	06/29/2016	370.00	2000	BLK MONROE	PANOLA	SMOKE	SWBNET,
024-028	024-006	07/15/2016	147.00	8900	SPRUCE	GEN OGDEN	SMOKE	SWBNET,
024-030	024-008	07/15/2016	14.00	8602	SPRUCE	LEONIDAS	SMOKE	SWBNET,
025-001	026-042	07/07/2016	351.00	2638	EAGLE	BELFAST	SMOKE	SWBNET,
025-002	025-001	07/07/2016	295.00	8839	BELFAST	GEN OGDEN	SMOKE	SWBNET,
025-003	025-001	07/07/2016	295.00	8701	BELFAST	MONROE	SMOKE	SWBNET,
025-004	025-001	07/07/2016	351.00	2537	EAGLE	APPLE	SMOKE	SWBNET,
025-005	025-004	07/07/2016	350.00	8843	APPLE	GEN OGDEN	SMOKE	SWBNET,
025-006	025-005	07/07/2016	351.00	2638	GEN OGDEN	BELFAST	SMOKE	SWBNET,
025-007	025-006	07/07/2016	26.00	8832	BELFAST	GEN OGDEN	SMOKE	SWBNET,
025-008	025-006	07/07/2016	350.00	8937	BELFAST	HOLLYGROVE	SMOKE	SWBNET,
025-008	025-010	07/07/2016	351.00	2620	HOLLYGROVE	BELFAST	SMOKE	SWBNET,
025-009	025-008	07/07/2016	350.00	9101	BELFAST	HAMILTON	SMOKE	SWBNET,
025-009	025-011	07/07/2016	352.00	2631	HAMILTON	BELFAST	SMOKE	SWBNET,
025-010	025-005	07/08/2016	351.00	8938	APPLE	HOLLYGROVE	SMOKE	SWBNET,
025-011	025-010	07/08/2016	350.00	9101	APPLE	HAMILTON	SMOKE	SWBNET,
025-012	025-005	07/08/2016	353.00	2438	GEN OGDEN	NELSON	SMOKE	SWBNET,
025-013	025-012	07/08/2016	296.00	2400	BLK GEN OGDEN	S CLAIBORNE AV	SMOKE	SWBNET,
025-014	025-010	07/08/2016	353.00	2430	HOLLYGROVE	NELSON	SMOKE	SWBNET,
025-014	025-012	07/08/2016	350.00	8939	NELSON	HOLLYGROVE	SMOKE	SWBNET,
025-015	025-014	07/08/2016	297.00	9027	NELSON	HAMILTON	SMOKE	SWBNET,
025-016	025-014	07/08/2016	342.00	2400	BLK HOLLYGROVE	S CLAIBORNE AV	SMOKE	SWBNET,
025-017	025-016	07/08/2016	296.00	8901	S CLAIBORNE AV	GEN OGDEN	SMOKE	SWBNET,
025-018	025-016	07/08/2016	297.00	9039	S CLAIBORNE AV	HAMILTON	SMOKE	SWBNET,
025-019	025-011	07/08/2016	349.00	2506	HAMILTON	NELSON	SMOKE	SWBNET,
025-021	025-004	07/11/2016	351.00	8638	APPLE	MONROE	SMOKE	SWBNET,
025-022	025-021	07/11/2016	349.00	2600	BLK MONROE	BELFAST	SMOKE	SWBNET,
025-023	025-022	07/11/2016	295.00	8601	BELFAST	LEONIDAS	SMOKE	SWBNET,
025-024	025-021	07/15/2016	330.00	8601	APPLE	LEONIDAS	SMOKE	SWBNET,
025-025	025-024	07/11/2016	349.00	2600	BLK LEONIDAS	BELFAST	SMOKE	SWBNET,
025-026	025-025	07/11/2016	296.00	2700	BLK LEONIDAS	APRICOT	SMOKE	SWBNET,
025-027	025-024	07/11/2016	352.00	2439	LEONIDAS	NELSON	SMOKE	SWBNET,

025-028	025-027	07/11/2016	296.00	2400	BLK	LEONIDAS	S CLAIBORNE AV	SMOKE	SWBNET,
025-029	025-024	07/11/2016	40.00	8539		APPLE	LEONIDAS	SMOKE	SWBNET,
025-030	025-029	07/11/2016	349.00	2600	BLK	LEONIDAS	BELFAST	SMOKE	SWBNET,
025-031	025-030	07/11/2016	296.00	2700	BLK	LEONIDAS	APRICOT	SMOKE	SWBNET,
025-032	025-029	07/11/2016	352.00	2505		LEONIDAS	NELSON	SMOKE	SWBNET,
025-033	035-026	07/15/2016	275.00	8500	BLK	NELSON	LEONIDAS	SMOKE	SWBNET,
025-036	025-021	07/11/2016	354.00	2500		MONROE	NELSON	SMOKE	SWBNET,
025-037	025-036	07/11/2016	295.00	8600		NELSON	LEONIDAS	SMOKE	SWBNET,
025-039	025-038	07/11/2016	295.00	8603		S CLAIBORNE AV	LEONIDAS	SMOKE	SWBNET,
025-040	025-004	07/15/2016	354.00	2431		EAGLE	NELSON	SMOKE	SWBNET,
025-041	025-040	07/12/2016	300.00	8835		NELSON	GEN OGDEN	SMOKE	SWBNET,
025-042	025-040	07/12/2016	295.00	8700		NELSON	MONROE	SMOKE	SWBNET,
025-043	025-040	07/12/2016	341.00	2400	BLK	EAGLE	S CLAIBORNE AV	SMOKE	SWBNET,
025-044	025-043	07/14/2016	300.00	8841		S CLAIBORNE AV	GEN OGDEN	SMOKE	SWBNET,
025-045	025-043	07/14/2016	297.00	8707		S CLAIBORNE AV	MONROE	SMOKE	SWBNET,
025-046	001-002	07/14/2016	296.00	9101		S CLAIBORNE AV	HAMILTON	SMOKE	SWBNET,
025-047	026-043	07/13/2016	298.00	2701		GEN OGDEN	BELFAST	SMOKE	SWBNET,
025-048	026-040	07/13/2016	299.00	2700	BLK	MONROE	BELFAST	SMOKE	SWBNET,
026-001	027-014	07/13/2016	330.00	3036		EAGLE	COLAPISSA	SMOKE	SWBNET,
026-002	026-001	07/14/2016	350.00	8800	BLK	COLAPISSA	GEN OGDEN	SMOKE	SWBNET,
026-002	026-014	07/14/2016	350.00	3036		GEN OGDEN	COLAPISSA	SMOKE	SWBNET,
026-003	026-002	07/14/2016	294.00	3132		GEN OGDEN	OLEANDER	SMOKE	SWBNET,
026-004	026-002	07/14/2016	352.00	8950		COLAPISSA	HOLLYGROVE	SMOKE	SWBNET,
026-004	026-016	07/14/2016	350.00	3000	BLK	HOLLYGROVE	COLAPISSA	SMOKE	SWBNET,
026-005	026-004	07/14/2016	209.00	3120		HOLLYGROVE	OLEANDER	SMOKE	SWBNET,
026-006	026-004	07/14/2016	295.00	9036		COLAPISSA	HAMILTON	SMOKE	SWBNET,
026-007	026-001	07/14/2016	8.00	8739		COLAPISSA	EAGLE	SMOKE	SWBNET,
026-008	026-007	07/14/2016	343.00	8639		COLAPISSA	MONROE	SMOKE	SWBNET,
026-009	026-008	07/13/2016	315.00	3000		MONROE	EARHART BL	SMOKE	SWBNET,
026-010	026-008	07/13/2016	351.00	8607		COLAPISSA	LEONIDAS	SMOKE	SWBNET,
026-011	026-010	07/13/2016	197.00	3016		LEONIDAS	EARHART BL	SMOKE	SWBNET,
026-012	026-007	07/15/2016	295.00	3001		EAGLE	FIG	SMOKE	SWBNET,
026-013	026-007	07/15/2016	296.00	3121		EAGLE	OLEANDER	SMOKE	SWBNET,
026-014	026-027	07/15/2016	351.00	8832		FIG	GEN OGDEN	SMOKE	SWBNET,
026-015	026-014	07/15/2016	230.00	2910		GEN OGDEN	EARHART BL	SMOKE	SWBNET,
026-016	026-014	07/15/2016	351.00	8939		FIG	HOLLYGROVE	SMOKE	SWBNET,
026-017	026-016	07/13/2016	351.00	2904		HOLLYGROVE	PRITCHARD PL	SMOKE	SWBNET,
026-018	026-017	07/13/2016	135.00	8915		PRITCHARD PL	EARHART BL	SMOKE	SWBNET,
026-019	026-016	07/13/2016	351.00	9034		FIG	HAMILTON	SMOKE	SWBNET,
026-020	026-019	07/13/2016	45.00	3000		HAMILTON	FIG	SMOKE	SWBNET,
026-021	026-020	07/13/2016	273.00	3034		HAMILTON	COLAPISSA	SMOKE	SWBNET,
026-022	026-017	07/13/2016	351.00	9039		PRITCHARD PL	HAMILTON	SMOKE	SWBNET,
026-022	026-019	07/13/2016	351.00	2900	BLK	HAMILTON	PRITCHARD PL	SMOKE	SWBNET,
026-023	026-022	07/13/2016	296.00	2811		HAMILTON	EARHART BL	SMOKE	SWBNET,
026-024	002-006	07/15/2016	205.00	9111		APRICOT	EARHART BL	SMOKE	SWBNET,
026-025	027-034	07/13/2016	220.00	3114		HAMILTON	COLAPISSA	SMOKE	SWBNET,
026-026	002-003	07/15/2016	180.00	9123		COLAPISSA	HAMILTON	SMOKE	SWBNET,

026-027	026-001	07/13/2016	350.00	3000	BLK	EAGLE	FIG	SMOKE	SWBNET,
026-028	026-027	07/13/2016	8.00	8801		FIG	EAGLE	SMOKE	SWBNET,
026-029	026-028	07/13/2016	90.00	2941		EAGLE	EARHART BL	SMOKE	SWBNET,
026-030	026-027	07/15/2016	349.00	2838		EAGLE	PRITCHARD PL	SMOKE	SWBNET,
026-031	026-030	07/15/2016	200.00	8826		PRITCHARD PL	EARHART BL	SMOKE	SWBNET,
026-032	026-030	07/07/2016	351.00	8702		PRITCHARD PL	MONROE	SMOKE	SWBNET,
026-033	026-032	07/07/2016	282.00	2930		MONROE	EARHART BL	SMOKE	SWBNET,
026-034	026-032	07/07/2016	330.00	8600		PRITCHARD PL	LEONIDAS	SMOKE	SWBNET,
026-035	026-034	07/07/2016	40.00	8530		PRITCHARD PL	LEONIDAS	SMOKE	SWBNET,
026-036	026-035	07/07/2016	295.00	2941		LEONIDAS	FIG	SMOKE	SWBNET,
026-037	026-035	07/07/2016	354.00	2800	BLK	LEONIDAS	APRICOT	SMOKE	SWBNET,
026-038	026-037	07/07/2016	276.00	8500		APRICOT	JOLIET	SMOKE	SWBNET,
026-039	026-034	07/07/2016	299.00	2800	BLK	LEONIDAS	APRICOT	SMOKE	SWBNET,
026-040	026-032	07/07/2016	353.00	2800	BLK	MONROE	APRICOT	SMOKE	SWBNET,
026-040	026-042	07/07/2016	351.00	8700		APRICOT	MONROE	SMOKE	SWBNET,
026-041	026-040	07/07/2016	295.00	8600		APRICOT	LEONIDAS	SMOKE	SWBNET,
026-042	026-030	07/07/2016	353.00	2800		EAGLE	APRICOT	SMOKE	SWBNET,
026-043	026-042	07/07/2016	350.00	8862		APRICOT	GEN OGDEN	SMOKE	SWBNET,
026-044	026-043	07/07/2016	294.00	2830		GEN OGDEN	EARHART BL	SMOKE	SWBNET,
026-045	026-043	07/07/2016	293.00	8941		APRICOT	HOLLYGROVE	SMOKE	SWBNET,
026-046	025-008	07/08/2016	350.00	2724		HOLLYGROVE	APRICOT	SMOKE	SWBNET,
026-047	026-046	07/08/2016	189.00	9020		APRICOT	EARHART BL	SMOKE	SWBNET,
026-048	025-009	07/08/2016	261.00	2735		HAMILTON	EARHART BL	SMOKE	SWBNET,
026-049	036-017	07/08/2016	300.00	8500	BLK	FIG	LEONIDAS	SMOKE	SWBNET,
026-050	026-028	07/08/2016	289.00	8700	BLK	FIG	EARHART BL	SMOKE	SWBNET,
026-051	026-017	07/14/2016	53.00	2825		HOLLYGROVE	EARHART BL	SMOKE	SWBNET,
027-001	027-SPS3	07/14/2016	24.00	8731		OLIVE	EAGLE	SMOKE	SWBNET,
027-002	027-001	07/08/2016	242.00	8701		OLIVE	MONROE	SMOKE	SWBNET,
027-003	027-073	07/08/2016	231.00	3310		MONROE	FORSHEY	SMOKE	SWBNET,
027-005	027-004	07/08/2016	296.00	3536		MONROE	PALM	SMOKE	SWBNET,
027-006	027-004	07/08/2016	296.00	8738		EDINBURGH	EAGLE	SMOKE	SWBNET,
027-007	027-004	07/08/2016	349.00	8534		EDINBURGH	LEONIDAS	SMOKE	SWBNET,
027-008	027-007	07/08/2016	9.00	3500		LEONIDAS	EDINBURGH	SMOKE	SWBNET,
027-009	027-SPS3	07/14/2016	117.00	8738		OLIVE	EAGLE	SMOKE	SWBNET,
027-010	027-009	07/08/2016	350.00	3434		EAGLE	EDINBURGH	SMOKE	SWBNET,
027-011	027-010	07/08/2016	350.00	3600		EAGLE	PALM	SMOKE	SWBNET,
027-012	027-009	07/08/2016	350.00	3305		EAGLE	FORSHEY	SMOKE	SWBNET,
027-013	027-012	07/08/2016	330.00	3201		EAGLE	OLEANDER	SMOKE	SWBNET,
027-014	027-013	07/08/2016	40.00	3120		EAGLE	OLEANDER	SMOKE	SWBNET,
027-015	027-011	07/08/2016	350.00	8840		PALM	GEN OGDEN	SMOKE	SWBNET,
027-015	027-019	07/11/2016	325.00	3500	BLK	GEN OGDEN	PALM	SMOKE	SWBNET,
027-016	027-015	07/11/2016	350.00	9001		PALM	HOLLYGROVE	SMOKE	SWBNET,
027-016	027-020	07/11/2016	352.00	3500	BLK	HOLLYGROVE	PALM	SMOKE	SWBNET,
027-017	027-016	07/11/2016	290.00	9036		PALM	HAMILTON	SMOKE	SWBNET,
027-018	027-010	07/11/2016	350.00	8800	BLK	EDINBURGH	GEN OGDEN	SMOKE	SWBNET,
027-018	027-023	07/14/2016	350.00	3514		GEN OGDEN	EDINBURGH	SMOKE	SWBNET,
027-020	027-024	07/11/2016	350.00	3430		HOLLYGROVE	EDINBURGH	SMOKE	SWBNET,

027-020	027-075	07/14/2016	314.00	8900	BLK	EDINBURGH	HOLLYGROVE	SMOKE	SWBNET,
027-021	027-020	07/11/2016	350.00	9036		EDINBURGH	HAMILTON	SMOKE	SWBNET,
027-021	027-025	07/11/2016	349.00	3400	BLK	HAMILTON	EDINBURGH	SMOKE	SWBNET,
027-022	027-021	07/11/2016	295.00	3534		HAMILTON	PALM	SMOKE	SWBNET,
027-023	027-009	07/11/2016	350.00	8834		OLIVE	GEN OGDEN	SMOKE	SWBNET,
027-024	027-023	07/11/2016	349.00	8936		OLIVE	HOLLYGROVE	SMOKE	SWBNET,
027-025	027-024	07/11/2016	350.00	9038		OLIVE	HAMILTON	SMOKE	SWBNET,
027-026	027-023	07/11/2016	351.00	3300	BLK	GEN OGDEN	FORSHEY	SMOKE	SWBNET,
027-027	027-026	07/11/2016	296.00	8936		FORSHEY	HOLLYGROVE	SMOKE	SWBNET,
027-028	027-026	07/11/2016	160.00	3220		GEN OGDEN	OLEANDER	SMOKE	SWBNET,
027-029	027-024	07/11/2016	350.00	3225		HOLLYGROVE	FORSHEY	SMOKE	SWBNET,
027-030	027-025	07/12/2016	350.00	3300		HAMILTON	FORSHEY	SMOKE	SWBNET,
027-030	027-029	07/12/2016	350.00	9037		FORSHEY	HAMILTON	SMOKE	SWBNET,
027-031	027-030	07/12/2016	260.00	3204		HAMILTON	OLEANDER	SMOKE	SWBNET,
027-032	027-029	07/12/2016	330.00	3203		HOLLYGROVE	OLEANDER	SMOKE	SWBNET,
027-033	027-032	07/12/2016	302.00	9000	BLK	OLEANDER	HAMILTON	SMOKE	SWBNET,
027-034	003-020	07/12/2016	330.00	9102		OLEANDER	HAMILTON	SMOKE	SWBNET,
027-036	027-013	07/12/2016	7.00	8801		OLEANDER	EAGLE	SMOKE	SWBNET,
027-037	027-036	07/14/2016	348.00	8839		OLEANDER	GEN OGDEN	SMOKE	SWBNET,
027-038	027-013	07/12/2016	296.00	8703		OLEANDER	MONROE	SMOKE	SWBNET,
027-039	027-036	07/12/2016	243.00	3230		EAGLE	FORSHEY	SMOKE	SWBNET,
027-040	027-014	07/12/2016	300.00	8838		OLEANDER	GEN OGDEN	SMOKE	SWBNET,
027-041	026-003	07/12/2016	39.00	3130		GEN OGDEN	OLEANDER	SMOKE	SWBNET,
027-042	027-041	07/12/2016	202.00	8926		OLEANDER	HOLLYGROVE	SMOKE	SWBNET,
027-043	003-008	07/12/2016	285.00	9100	BLK	OLEANDER	HAMILTON	SMOKE	SWBNET,
027-044	027-012	07/12/2016	8.00	8800		FORSHEY	EAGLE	SMOKE	SWBNET,
027-045	027-044	07/12/2016	287.00	8836		FORSHEY	GEN OGDEN	SMOKE	SWBNET,
027-046	027-044	07/14/2016	295.00	3334		EAGLE	OLIVE	SMOKE	SWBNET,
027-047	026-008	07/12/2016	333.00	3138		MONROE	OLEANDER	SMOKE	SWBNET,
027-048	027-047	07/12/2016	297.00	8600		OLEANDER	LEONIDAS	SMOKE	SWBNET,
027-049	026-010	07/14/2016	332.00	3100	BLK	LEONIDAS	OLEANDER	SMOKE	SWBNET,
027-050	027-053	07/13/2016	330.00	3202		LEONIDAS	OLEANDER	SMOKE	SWBNET,
027-051	027-050	07/13/2016	295.00	8501		OLEANDER	JOLIET	SMOKE	SWBNET,
027-052	027-050	07/13/2016	297.00	8639		OLEANDER	MONROE	SMOKE	SWBNET,
027-053	037-050	07/14/2016	319.00	8538		FORSHEY	LEONIDAS	SMOKE	SWBNET,
027-054	027-053	07/14/2016	185.00	3323		LEONIDAS	OLIVE	SMOKE	SWBNET,
027-055	027-053	07/14/2016	350.00	8640		FORSHEY	MONROE	SMOKE	SWBNET,
027-056	027-055	07/13/2016	165.00	8722		FORSHEY	EAGLE	SMOKE	SWBNET,
027-057	027-055	07/13/2016	295.00	3201		MONROE	OLEANDER	SMOKE	SWBNET,
027-058	027-002	07/13/2016	350.00	8605		OLIVE	LEONIDAS	SMOKE	SWBNET,
027-059	027-058	07/13/2016	50.00	3416		LEONIDAS	OLIVE	SMOKE	SWBNET,
027-060	027-059	07/13/2016	20.00	3416		LEONIDAS	OLIVE	SMOKE	SWBNET,
027-061	027-060	07/13/2016	195.00	3400		LEONIDAS	EDINBURGH	SMOKE	SWBNET,
027-062	027-059	07/13/2016	215.00	3400		LEONIDAS	EDINBURGH	SMOKE	SWBNET,
027-063	027-058	07/14/2016	206.00	8515		OLIVE	JOLIET	SMOKE	SWBNET,
028-021	028-011	10/10/2016	342.00	3800	BLK	EAGLE	DIXON	SMOKE	SWBNET,
028-022	028-021	10/10/2016	19.00	8801		DIXON	AIRLINE HW	SMOKE	SWBNET,

028-024	028-022	10/10/2016	295.00	3929	EAGLE	PEACH	SMOKE	SWBNET,
028-025	028-021	10/10/2016	350.00	4001	EAGLE	PEACH	SMOKE	SWBNET,
028-026	028-025	10/10/2016	348.00	8700 BLK	PEACH	MONROE	SMOKE	SWBNET,
028-027	028-069	10/19/2016	140.00	3900 BLK	MONROE	AIRLINE HW	SMOKE	SWBNET,
028-028	028-027	10/10/2016	30.00	3801	MONROE	AIRLINE HW	SMOKE	SWBNET,
028-029	028-026	10/10/2016	120.00	8600 BLK	PEACH	AIRLINE HW	SMOKE	SWBNET,
028-030	028-025	10/17/2016	352.00	8834	PEACH	GEN OGDEN	SMOKE	SWBNET,
028-031	028-030	10/10/2016	348.00	3900	GEN OGDEN	DIXON	SMOKE	SWBNET,
028-032	028-038	10/10/2016	185.00	8800 BLK	DIXON	AIRLINE HW	SMOKE	SWBNET,
028-033	028-031	10/10/2016	195.00	3800 BLK	GEN OGDEN	AIRLINE HW	SMOKE	SWBNET,
028-034	028-031	10/10/2016	355.00	8936	DIXON	HOLLYGROVE	SMOKE	SWBNET,
028-035	028-034	10/10/2016	310.00	3801	HOLLYGROVE	PALMETTO	SMOKE	SWBNET,
028-036	028-035	10/10/2016	173.00	8905	PALMETTO	AIRLINE HW	SMOKE	SWBNET,
028-037	028-035	10/10/2016	296.00	9033	PALMETTO	HAMILTON	SMOKE	SWBNET,
028-038	028-031	10/10/2016	27.00	8835	DIXON	GEN OGDEN	SMOKE	SWBNET,
028-039	028-030	10/10/2016	320.00	8939	PEACH	HOLLYGROVE	SMOKE	SWBNET,
028-040	028-039	10/10/2016	37.00	9047	PEACH	HOLLYGROVE	SMOKE	SWBNET,
028-041	028-040	10/10/2016	290.00	3900	HOLLYGROVE	DIXON	SMOKE	SWBNET,
028-042	028-040	10/11/2016	353.00	9000 BLK	PEACH	HAMILTON	SMOKE	SWBNET,
028-043	028-042	10/11/2016	348.00	3900	HAMILTON	DIXON	SMOKE	SWBNET,
028-044	028-043	10/11/2016	295.00	3800 BLK	HAMILTON	PALMETTO	SMOKE	SWBNET,
028-045	028-043	10/11/2016	305.00	9004	DIXON	HOLLYGROVE	SMOKE	SWBNET,
028-046	027-015	10/11/2016	350.00	3638	GEN OGDEN	STROELITZ	SMOKE	SWBNET,
028-047	028-046	10/11/2016	215.00	3716	GEN OGDEN	PALMETTO	SMOKE	SWBNET,
028-048	028-046	10/11/2016	295.00	8804	STROELITZ	EAGLE	SMOKE	SWBNET,
028-049	028-046	10/11/2016	295.00	8937	STROELITZ	HOLLYGROVE	SMOKE	SWBNET,
028-050	027-069	10/11/2016	350.00	3636	MONROE	STROELITZ	SMOKE	SWBNET,
028-051	028-050	10/11/2016	194.00	3700 BLK	MONROE	PALMETTO	SMOKE	SWBNET,
028-052	027-070	10/11/2016	350.00	3637	LEONIDAS	STROELITZ	SMOKE	SWBNET,
028-053	028-052	10/11/2016	30.00	8535	STROELITZ	LEONIDAS	SMOKE	SWBNET,
028-054	028-053	10/11/2016	265.00	8503	STROELITZ	JOLIET	SMOKE	SWBNET,
028-055	028-052	10/11/2016	28.00	8603	STROELITZ	LEONIDAS	SMOKE	SWBNET,
028-056	028-055	10/19/2016	270.00	8600 BLK	STROELITZ	MONROE	SMOKE	SWBNET,
028-057	028-052	10/11/2016	226.00	3700 BLK	LEONIDAS	PALMETTO	SMOKE	SWBNET,
028-058	028-057	10/12/2016	22.00	3700 BLK	LEONIDAS	PALMETTO	SMOKE	SWBNET,
028-059	028-058	10/12/2016	25.00	8534	PALMETTO	LEONIDAS	SMOKE	SWBNET,
028-060	028-059	10/12/2016	275.00	8504	PALMETTO	JOLIET	SMOKE	SWBNET,
028-061	028-058	10/12/2016	303.00	8634	PALMETTO	MONROE	SMOKE	SWBNET,
028-062	027-016	10/19/2016	317.00	3631	HOLLYGROVE	STROELITZ	SMOKE	SWBNET,
028-063	004-015	10/12/2016	323.00	9101	STROELITZ	HAMILTON	SMOKE	SWBNET,
028-064	028-063	10/12/2016	233.00	3720	HAMILTON	PALMETTO	SMOKE	SWBNET,
028-065	028-064	10/12/2016	315.00	9000	PALMETTO	AIRLINE HW	SMOKE	SWBNET,
028-067	004-018	10/19/2016	261.00	9106	PALMETTO	HAMILTON	SMOKE	SWBNET,
028-068	004-025	10/12/2016	295.00	9109	PALMETTO	HAMILTON	SMOKE	SWBNET,
028-069	028-026	10/12/2016	68.00	3900 BLK	MONROE	AIRLINE HW	SMOKE	SWBNET,
029-001	028-025	10/12/2016	350.00	4039	EAGLE	MARKS	SMOKE	SWBNET,
029-002	028-030	10/12/2016	351.00	4036	GEN OGDEN	MARKS	SMOKE	SWBNET,

029-002	029-001	10/12/2016	351.00	8842	MARKS	GEN OGDEN	SMOKE	SWBNET,
029-003	028-040	10/13/2016	351.00	4000 BLK	HOLLYGROVE	MARKS	SMOKE	SWBNET,
029-003	029-002	10/13/2016	352.00	8900 BLK	MARKS	HOLLYGROVE	SMOKE	SWBNET,
029-004	029-003	10/13/2016	295.00	9038	MARKS	HAMILTON	SMOKE	SWBNET,
029-005	028-026	10/13/2016	349.00	4000 BLK	MONROE	MARKS	SMOKE	SWBNET,
029-005	029-001	10/13/2016	349.00	8700 BLK	MARKS	MONROE	SMOKE	SWBNET,
029-006	029-005	10/13/2016	350.00	8606	MARKS	LEONIDAS	SMOKE	SWBNET,
029-007	029-006	10/13/2016	350.00	4100 BLK	LEONIDAS	PEAR	SMOKE	SWBNET,
029-008	029-007	10/13/2016	170.00	8510	PEAR	PONTCHARTRAIN BL	SMOKE	SWBNET,
029-009	029-001	10/13/2016	351.00	4134	EAGLE	PEAR	SMOKE	SWBNET,
029-010	029-002	10/13/2016	350.00	4136	GEN OGDEN	PEAR	SMOKE	SWBNET,
029-010	029-009	10/13/2016	350.00	8911	PEAR	GEN OGDEN	SMOKE	SWBNET,
029-011	029-010	10/13/2016	295.00	8900 BLK	PEAR	HOLLYGROVE	SMOKE	SWBNET,
029-012	029-005	10/14/2016	345.00	4200	MONROE	PEAR	SMOKE	SWBNET,
029-012	029-009	10/14/2016	350.00	8702	PEAR	MONROE	SMOKE	SWBNET,
029-013	029-012	10/14/2016	295.00	8600	PEAR	LEONIDAS	SMOKE	SWBNET,
029-014	029-012	10/14/2016	300.00	4226	MONROE	PONTCHARTRAIN BL	SMOKE	SWBNET,
029-015	029-014	10/14/2016	350.00	8600 BLK	PONTCHARTRAIN BL	LEONIDAS	SMOKE	SWBNET,
029-016	029-009	10/14/2016	350.00	4234	EAGLE	HEATON	SMOKE	SWBNET,
029-017	029-016	10/14/2016	248.00	8700	HEATON	PONTCHARTRAIN BL	SMOKE	SWBNET,
029-018	029-016	10/14/2016	145.00	4300 BLK	EAGLE	PONTCHARTRAIN BL	SMOKE	SWBNET,
029-019	029-018	10/14/2016	333.00	4700 BLK	PONTCHARTRAIN BL	GEN OGDEN	SMOKE	SWBNET,
029-020	029-010	10/17/2016	350.00	4238	GEN OGDEN	HEATON	SMOKE	SWBNET,
029-020	029-016	10/17/2016	348.00	8825	HEATON	GEN OGDEN	SMOKE	SWBNET,
029-021	029-020	10/17/2016	295.00	8900 BLK	HEATON	HOLLYGROVE	SMOKE	SWBNET,
029-022	029-003	10/17/2016	295.00	4137	HOLLYGROVE	PEAR	SMOKE	SWBNET,
029-023	028-042	10/17/2016	352.00	4000 BLK	HAMILTON	MARKS	SMOKE	SWBNET,
029-024	029-023	10/17/2016	350.00	4135	HAMILTON	PEAR	SMOKE	SWBNET,
029-025	029-024	10/17/2016	351.00	9000	PEAR	HOLLYGROVE	SMOKE	SWBNET,
029-026	029-025	10/17/2016	297.00	4230	HOLLYGROVE	HEATON	SMOKE	SWBNET,
029-027	029-024	10/17/2016	351.00	4241	HAMILTON	HEATON	SMOKE	SWBNET,
029-028	029-027	10/18/2016	351.00	9000 BLK	HEATON	HOLLYGROVE	SMOKE	SWBNET,
029-029	029-028	10/18/2016	295.00	4332	HOLLYGROVE	QUINCE	SMOKE	SWBNET,
029-030	029-027	10/19/2016	181.00	9100 BLK.	HEATON	MISTLETOE	SMOKE	SWBNET,
030-001	031-020	10/18/2016	215.00	701	DANTE	LEAKE AV	SMOKE	SWBNET,
030-002	030-001	10/18/2016	165.00	8559	LEAKE AV	HAMPSON	SMOKE	SWBNET,
030-003	030-002	10/18/2016	280.00	8138	HAMPSON	DUBLIN	SMOKE	SWBNET,
030-004	030-003	10/18/2016	240.00	605	DUBLIN	LEAKE AV	SMOKE	SWBNET,
030-005	030-004	10/18/2016	125.00	8129	LEAKE AV	ST CHARLES AV	SMOKE	SWBNET,
030-006	030-005	10/18/2016	175.00	8101	ST CHARLES AV	S CARROLLTON AV	SMOKE	SWBNET,
030-007	030-003	10/18/2016	350.00	8100	HAMPSON	S CARROLLTON AV	SMOKE	SWBNET,
030-008	030-007	10/10/2016	235.00	600	S CARROLLTON AV	ST CHARLES AV	SMOKE	SWBNET,
030-009	031-044	10/10/2016	330.00	702	FERN	HAMPSON	SMOKE	SWBNET,
030-010	030-009	10/10/2016	245.00	600 BLK	FERN	ST CHARLES AV	SMOKE	SWBNET,
030-011	030-009	10/10/2016	320.00	7934	HAMPSON	SHORT	SMOKE	SWBNET,
030-011	031-043	10/10/2016	325.00	700 BLK	SHORT	HAMPSON	SMOKE	SWBNET,
030-012	030-011	10/10/2016	228.00	601	SHORT	ST CHARLES AV	SMOKE	SWBNET,

030-013	030-011	10/10/2016	335.00	8036	HAMPSON	S CARROLLTON AV	SMOKE	SWBNET,
030-014	030-013	10/10/2016	235.00	601	S CARROLLTON AV	ST CHARLES AV	SMOKE	SWBNET,
030-015	042-037	10/10/2016	360.00	7839	ST CHARLES AV	FERN	SMOKE	SWBNET,
030-016	030-015	10/10/2016	325.00	7933	ST CHARLES AV	SHORT	SMOKE	SWBNET,
030-017	030-016	10/10/2016	325.00	8035	ST CHARLES AV	S CARROLLTON AV	SMOKE	SWBNET,
030-018	042-038	10/10/2016	350.00	7836	ST CHARLES AV	FERN	SMOKE	SWBNET,
030-019	030-018	10/10/2016	260.00	502	FERN	PEARL	SMOKE	SWBNET,
030-020	030-018	10/10/2016	165.00	7914	ST CHARLES AV	HUSO	SMOKE	SWBNET,
030-021	030-020	10/10/2016	320.00	500	HUSO	PEARL	SMOKE	SWBNET,
030-022	030-021	10/10/2016	110.00	7900	PEARL	FERN	SMOKE	SWBNET,
030-023	030-021	10/10/2016	115.00	7935	PEARL	SHORT	SMOKE	SWBNET,
030-024	030-020	10/10/2016	170.00	7932	ST CHARLES AV	SHORT	SMOKE	SWBNET,
030-025	030-024	10/12/2016	280.00	506	SHORT	PEARL	SMOKE	SWBNET,
030-026	030-024	10/12/2016	300.00	8040	ST CHARLES AV	S CARROLLTON AV	SMOKE	SWBNET,
030-027	030-026	10/12/2016	200.00	505	S CARROLLTON AV	LEAKE AV	SMOKE	SWBNET,
030-028	030-027	10/12/2016	50.00	503	S CARROLLTON AV	LEAKE AV	SMOKE	SWBNET,
030-029	030-028	10/12/2016	105.00	8013	LEAKE AV	SHORT	SMOKE	SWBNET,
030-030	042-044	10/16/2016	350.00	7839	DOMINICAN	FERN	SMOKE	SWBNET,
030-031	030-030	10/12/2016	329.00	440	FERN	PEARL	SMOKE	SWBNET,
030-032	030-031	10/12/2016	269.00	7936	PEARL	SHORT	SMOKE	SWBNET,
030-033	030-032	10/19/2016	57.00	7936	PEARL	SHORT	SMOKE	SWBNET,
030-034	031-021	10/12/2016	235.00	700	DUBLIN	HAMPSON	SMOKE	SWBNET,
030-035	031-018	10/12/2016	235.00	703	DUBLIN	HAMPSON	SMOKE	SWBNET,
030-036	031-019	10/12/2016	230.00	700	S CARROLLTON AV	HAMPSON	SMOKE	SWBNET,
030-037	030-033	10/12/2016	81.00	430	SHORT	LEAKE AV	SMOKE	SWBNET,
031-001	032-017	10/12/2016	341.00	1100	DANTE	ZIMPEL	SMOKE	SWBNET,
031-002	031-001	10/12/2016	351.00	8336	ZIMPEL	CAMBRONNE	SMOKE	SWBNET,
031-002	032-014	10/12/2016	340.00	1100	CAMBRONNE	ZIMPEL	SMOKE	SWBNET,
031-003	031-002	10/19/2016	345.00	8438	ZIMPEL	JOLIET	SMOKE	SWBNET,
031-004	031-003	10/13/2016	350.00	940	JOLIET	FRERET	SMOKE	SWBNET,
031-005	031-004	10/13/2016	260.00	910	JOLIET	LEAKE AV	SMOKE	SWBNET,
031-006	031-002	10/13/2016	350.00	1000	CAMBRONNE	FRERET	SMOKE	SWBNET,
031-006	031-009	10/13/2016	350.00	8327	FRERET	CAMBRONNE	SMOKE	SWBNET,
031-007	031-006	10/13/2016	295.00	8438	FRERET	JOLIET	SMOKE	SWBNET,
031-008	031-006	10/13/2016	300.00	900	CAMBRONNE	BURTHE	SMOKE	SWBNET,
031-009	031-001	10/13/2016	350.00	1000	DANTE	FRERET	SMOKE	SWBNET,
031-010	031-009	10/19/2016	349.00	828	DANTE	BURTHE	SMOKE	SWBNET,
031-011	031-010	10/13/2016	355.00	8338	BURTHE	CAMBRONNE	SMOKE	SWBNET,
031-012	031-011	10/13/2016	255.00	8439	BURTHE	LEAKE AV	SMOKE	SWBNET,
031-013	031-011	10/13/2016	276.00	809	CAMBRONNE	LEAKE AV	SMOKE	SWBNET,
031-014	031-010	10/13/2016	375.00	8140	BURTHE	DUBLIN	SMOKE	SWBNET,
031-015	031-014	10/13/2016	375.00	8100	BURTHE	S CARROLLTON AV	SMOKE	SWBNET,
031-016	031-015	10/13/2016	265.00	802	S CARROLLTON AV	MAPLE	SMOKE	SWBNET,
031-017	031-014	10/13/2016	350.00	800	DUBLIN	MAPLE	SMOKE	SWBNET,
031-018	031-017	10/13/2016	50.00	8141	MAPLE	DUBLIN	SMOKE	SWBNET,
031-019	031-018	10/13/2016	325.00	8100	MAPLE	S CARROLLTON AV	SMOKE	SWBNET,
031-020	031-010	10/13/2016	353.00	802	DANTE	MAPLE	SMOKE	SWBNET,

031-021	031-020	10/13/2016	345.00	8200	MAPLE	DUBLIN	SMOKE	SWBNET,
031-022	031-001	10/17/2016	375.00	8203	ZIMPEL	DUBLIN	SMOKE	SWBNET,
031-022	032-026	10/17/2016	345.00	1100	DUBLIN	ZIMPEL	SMOKE	SWBNET,
031-023	031-022	10/17/2016	375.00	8100	ZIMPEL	S CARROLLTON AV	SMOKE	SWBNET,
031-024	031-023	10/17/2016	280.00	1000	S CARROLLTON AV	FRERET	SMOKE	SWBNET,
031-025	031-009	10/12/2016	375.00	8202	FRERET	DUBLIN	SMOKE	SWBNET,
031-025	031-022	10/17/2016	350.00	1000	DUBLIN	FRERET	SMOKE	SWBNET,
031-026	031-025	10/17/2016	280.00	900	DUBLIN	BURTHER	SMOKE	SWBNET,
031-028	031-027	10/17/2016	260.00	910	S CARROLLTON AV	BURTHER	SMOKE	SWBNET,
031-029	031-032	10/17/2016	325.00	7936	ZIMPEL	SHORT	SMOKE	SWBNET,
031-030	031-029	10/17/2016	310.00	8034	ZIMPEL	S CARROLLTON AV	SMOKE	SWBNET,
031-031	031-030	10/18/2016	275.00	1001	S CARROLLTON AV	FRERET	SMOKE	SWBNET,
031-032	032-046	10/18/2016	347.00	1100	FERN	ZIMPEL	SMOKE	SWBNET,
031-033	031-029	10/18/2016	280.00	1010	SHORT	FRERET	SMOKE	SWBNET,
031-034	031-036	10/18/2016	355.00	938	FERN	FRERET	SMOKE	SWBNET,
031-035	031-034	10/18/2016	255.00	7932	FRERET	SHORT	SMOKE	SWBNET,
031-036	043-028	10/18/2016	355.00	7832	BURTHER	FERN	SMOKE	SWBNET,
031-037	031-036	10/18/2016	320.00	7934	BURTHER	SHORT	SMOKE	SWBNET,
031-038	031-037	10/18/2016	355.00	938	SHORT	FRERET	SMOKE	SWBNET,
031-039	031-038	10/18/2016	245.00	8034	FRERET	S CARROLLTON AV	SMOKE	SWBNET,
031-040	031-037	10/18/2016	330.00	8036	BURTHER	S CARROLLTON AV	SMOKE	SWBNET,
031-041	031-040	10/19/2016	276.00	929	S CARROLLTON AV	FRERET	SMOKE	SWBNET,
031-042	031-040	10/18/2016	265.00	807	S CARROLLTON AV	MAPLE	SMOKE	SWBNET,
031-043	031-037	10/18/2016	365.00	800 BLK	SHORT	MAPLE	SMOKE	SWBNET,
031-043	031-044	10/18/2016	320.00	7934	MAPLE	SHORT	SMOKE	SWBNET,
031-044	031-036	10/18/2016	361.00	800	FERN	MAPLE	SMOKE	SWBNET,
031-045	031-043	10/18/2016	335.00	8036	MAPLE	S CARROLLTON AV	SMOKE	SWBNET,
031-046	032-044	10/18/2016	265.00	1101	S CARROLLTON AV	ZIMPEL	SMOKE	SWBNET,
031-047	032-027	10/18/2016	260.00	1100	S CARROLLTON AV	ZIMPEL	SMOKE	SWBNET,
031-048	032-015	10/19/2016	290.00	1100	JOLIET	ZIMPEL	SMOKE	SWBNET,
031-049	031-034	10/18/2016	295.00	1038	FERN	ZIMPEL	SMOKE	SWBNET,
032-001	033-042	10/19/2016	331.00	1500	DANTE	JEANNETTE	SMOKE	SWBNET,
032-002	032-001	10/19/2016	352.00	8332	JEANNETTE	CAMBRONNE	SMOKE	SWBNET,
032-003	032-002	10/18/2016	345.00	8444	JEANNETTE	JOLIET	SMOKE	SWBNET,
032-004	032-003	10/18/2016	346.00	1400	JOLIET	WILLOW	SMOKE	SWBNET,
032-005	032-003	10/07/2016	298.00	1536	JOLIET	BIRCH	SMOKE	SWBNET,
032-006	032-002	10/07/2016	360.00	1400	CAMBRONNE	WILLOW	SMOKE	SWBNET,
032-006	032-010	10/07/2016	349.00	8338	WILLOW	CAMBRONNE	SMOKE	SWBNET,
032-007	032-006	10/18/2016	355.00	8438	WILLOW	JOLIET	SMOKE	SWBNET,
032-008	032-007	10/07/2016	275.00	1304	JOLIET	PLUM	SMOKE	SWBNET,
032-009	032-006	10/02/2016	289.00	1300	CAMBRONNE	PLUM	SMOKE	SWBNET,
032-010	032-001	10/07/2016	365.00	1400	DANTE	WILLOW	SMOKE	SWBNET,
032-011	032-010	10/07/2016	340.00	1300	DANTE	PLUM	SMOKE	SWBNET,
032-012	032-011	10/07/2016	347.00	8338	PLUM	CAMBRONNE	SMOKE	SWBNET,
032-013	032-012	10/07/2016	349.00	8438	PLUM	JOLIET	SMOKE	SWBNET,
032-014	032-012	10/07/2016	350.00	1200 BLK	CAMBRONNE	OAK	SMOKE	SWBNET,
032-014	032-017	10/07/2016	350.00	8338	OAK	CAMBRONNE	SMOKE	SWBNET,

032-015	032-014	10/07/2016	349.00	8438	OAK	JOLIET	SMOKE	SWBNET,
032-016	032-015	10/07/2016	300.00	1238	JOLIET	PLUM	SMOKE	SWBNET,
032-017	032-011	10/07/2016	359.00	1202	DANTE	OAK	SMOKE	SWBNET,
032-018	032-010	10/07/2016	375.00	8200	WILLOW	DUBLIN	SMOKE	SWBNET,
032-019	032-018	10/10/2016	300.00	1400	BLK DUBLIN	JEANNETTE	SMOKE	SWBNET,
032-020	032-018	10/10/2016	358.00	8100	BLK WILLOW	S CARROLLTON AV	SMOKE	SWBNET,
032-021	032-020	10/10/2016	300.00	1436	S CARROLLTON AV	JEANNETTE	SMOKE	SWBNET,
032-023	032-011	10/10/2016	375.00	8200	PLUM	DUBLIN	SMOKE	SWBNET,
032-024	032-023	10/10/2016	354.00	8100	PLUM	S CARROLLTON AV	SMOKE	SWBNET,
032-025	032-024	10/10/2016	275.00	1200	S CARROLLTON AV	OAK	SMOKE	SWBNET,
032-026	032-017	10/10/2016	380.00	8200	OAK	DUBLIN	SMOKE	SWBNET,
032-026	032-023	10/10/2016	355.00	1200	DUBLIN	OAK	SMOKE	SWBNET,
032-027	032-026	10/10/2016	375.00	8100	OAK	S CARROLLTON AV	SMOKE	SWBNET,
032-028	033-017	10/17/2016	344.00	1500	FERN	JEANNETTE	SMOKE	SWBNET,
032-029	032-028	10/10/2016	325.00	7933	JEANNETTE	SHORT	SMOKE	SWBNET,
032-030	032-029	10/10/2016	239.00	8035	JEANNETTE	S CARROLLTON AV	SMOKE	SWBNET,
032-031	032-028	10/10/2016	25.00	1435	FERN	JEANNETTE	SMOKE	SWBNET,
032-032	032-031	10/10/2016	322.00	7930	JEANNETTE	SHORT	SMOKE	SWBNET,
032-033	032-032	10/11/2016	242.00	8034	JEANNETTE	S CARROLLTON AV	SMOKE	SWBNET,
032-034	032-032	10/18/2016	346.00	1401	SHORT	WILLOW	SMOKE	SWBNET,
032-036	032-035	10/11/2016	323.00	7934	WILLOW	SHORT	SMOKE	SWBNET,
032-037	032-036	10/11/2016	328.00	8034	WILLOW	S CARROLLTON AV	SMOKE	SWBNET,
032-038	032-037	10/11/2016	281.00	1437	S CARROLLTON AV	JEANNETTE	SMOKE	SWBNET,
032-039	032-037	10/11/2016	280.00	1301	S CARROLLTON AV	PLUM	SMOKE	SWBNET,
032-040	032-036	10/11/2016	350.00	1300	SHORT	PLUM	SMOKE	SWBNET,
032-040	032-045	10/11/2016	330.00	7934	PLUM	SHORT	SMOKE	SWBNET,
032-041	032-040	10/11/2016	305.00	8034	PLUM	S CARROLLTON AV	SMOKE	SWBNET,
032-042	032-041	10/18/2016	250.00	1201	S CARROLLTON AV	OAK	SMOKE	SWBNET,
032-043	032-040	10/11/2016	350.00	1200	SHORT	OAK	SMOKE	SWBNET,
032-043	032-046	10/11/2016	325.00	7938	OAK	SHORT	SMOKE	SWBNET,
032-044	032-043	10/11/2016	310.00	8034	OAK	S CARROLLTON AV	SMOKE	SWBNET,
032-045	032-035	10/11/2016	352.00	1300	FERN	PLUM	SMOKE	SWBNET,
032-046	032-045	10/11/2016	351.00	1200	FERN	OAK	SMOKE	SWBNET,
032-047	033-043	10/18/2016	308.00	1500	DUBLIN	JEANNETTE	SMOKE	SWBNET,
032-048	032-047	10/11/2016	300.00	8235	JEANNETTE	DANTE	SMOKE	SWBNET,
032-049	032-047	10/12/2016	28.00	1436	DUBLIN	JEANNETTE	SMOKE	SWBNET,
032-050	032-049	10/12/2016	295.00	8100	JEANNETTE	S CARROLLTON AV	SMOKE	SWBNET,
032-051	033-044	10/12/2016	275.00	1500	S CARROLLTON AV	JEANNETTE	SMOKE	SWBNET,
032-052	033-020	10/18/2016	305.00	1501	S CARROLLTON AV	JEANNETTE	SMOKE	SWBNET,
032-053	033-019	10/18/2016	290.00	1501	SHORT	JEANNETTE	SMOKE	SWBNET,
032-054	033-045	10/18/2016	290.00	1500	CAMBRONNE	JEANNETTE	SMOKE	SWBNET,
033-001	045-010	10/12/2016	350.00	7838	COHN	FERN	SMOKE	SWBNET,
033-002	033-001	10/12/2016	300.00	1940	FERN	SPRUCE	SMOKE	SWBNET,
033-003	033-001	10/12/2016	325.00	7900	BLK COHN	SHORT	SMOKE	SWBNET,
033-004	033-003	10/12/2016	325.00	8036	COHN	S CARROLLTON AV	SMOKE	SWBNET,
033-005	033-004	10/12/2016	33.00	1901	S CARROLLTON AV	COHN	SMOKE	SWBNET,
033-006	033-005	10/12/2016	235.00	1931	S CARROLLTON AV	SPRUCE	SMOKE	SWBNET,

033-007	033-001	10/13/2016	349.00	1800	FERN	HICKORY	SMOKE	SWBNET,
033-008	033-007	10/13/2016	310.00	7938	HICKORY	SHORT	SMOKE	SWBNET,
033-009	033-003	10/13/2016	350.00	1800	SHORT	HICKORY	SMOKE	SWBNET,
033-009	033-008	10/13/2016	14.00	8004	HICKORY	SHORT	SMOKE	SWBNET,
033-010	033-009	10/13/2016	250.00	8018	HICKORY	S CARROLLTON AV	SMOKE	SWBNET,
033-011	033-009	10/13/2016	350.00	1701	SHORT	GREEN	SMOKE	SWBNET,
033-012	033-011	10/13/2016	304.00	8034	GREEN	S CARROLLTON AV	SMOKE	SWBNET,
033-013	033-012	10/13/2016	231.00	1607	S CARROLLTON AV	BIRCH	SMOKE	SWBNET,
033-014	033-011	10/13/2016	295.00	1600	SHORT	BIRCH	SMOKE	SWBNET,
033-015	033-007	10/13/2016	348.00	1700	FERN	GREEN	SMOKE	SWBNET,
033-016	033-015	10/13/2016	285.00	7938	GREEN	SHORT	SMOKE	SWBNET,
033-017	033-015	10/13/2016	353.00	1600	FERN	BIRCH	SMOKE	SWBNET,
033-018	033-017	10/13/2016	305.00	7938	BIRCH	SHORT	SMOKE	SWBNET,
033-019	033-018	10/13/2016	19.00	8000	BIRCH	SHORT	SMOKE	SWBNET,
033-020	033-019	10/13/2016	322.00	8034	BIRCH	S CARROLLTON AV	SMOKE	SWBNET,
033-021	033-004	10/18/2016	350.00	1735	S CARROLLTON AV	HICKORY	SMOKE	SWBNET,
033-022	033-021	10/17/2016	275.00	1701	S CARROLLTON AV	GREEN	SMOKE	SWBNET,
033-023	033-004	10/17/2016	100.00	8100	COHN	S CARROLLTON AV	SMOKE	SWBNET,
033-024	033-023	10/17/2016	33.00	1900	S CARROLLTON AV	COHN	SMOKE	SWBNET,
033-026	033-025	10/17/2016	326.00	1806	S CARROLLTON AV	HICKORY	SMOKE	SWBNET,
033-027	033-026	10/17/2016	349.00	1700	S CARROLLTON AV	GREEN	SMOKE	SWBNET,
033-028	033-027	10/17/2016	280.00	1602	S CARROLLTON AV	BIRCH	SMOKE	SWBNET,
033-029	033-023	10/17/2016	380.00	8138	COHN	DUBLIN	SMOKE	SWBNET,
033-030	033-029	10/18/2016	350.00	1800	DUBLIN	HICKORY	SMOKE	SWBNET,
033-030	033-036	10/17/2016	379.00	8202	HICKORY	DUBLIN	SMOKE	SWBNET,
033-031	033-030	10/17/2016	350.00	1700	DUBLIN	GREEN	SMOKE	SWBNET,
033-031	033-037	10/17/2016	378.00	8200	GREEN	DUBLIN	SMOKE	SWBNET,
035-001	036-012	02/25/2016	350.00		FERN	BELFAST	SMOKE	SWBNET,
035-002	035-001	02/25/2016	326.00	7932	BELFAST	SHORT	SMOKE	SWBNET,
035-002	036-013	02/25/2016	350.00		SHORT	BELFAST	SMOKE	SWBNET,
035-003	035-002	02/25/2016	308.00		BELFAST	S CARROLLTON AV	SMOKE	SWBNET,
035-004	035-003	02/25/2016	280.00		S CARROLLTON AV	FONTAINEBLEAU DR	SMOKE	SWBNET,
035-005	035-002	02/25/2016	315.00	2600	SHORT	FONTAINEBLEAU DR	SMOKE	SWBNET,
035-006	035-005	02/25/2016	265.00		FONTAINEBLEAU DR	S CARROLLTON AV	SMOKE	SWBNET,
035-007	035-001	02/25/2016	312.00	2537	FERN	FONTAINEBLEAU DR	SMOKE	SWBNET,
035-008	035-007	02/25/2016	273.00	15	FONTAINEBLEAU DR	SHORT	SMOKE	SWBNET,
035-009	035-007	02/25/2016	68.00	2536	FERN	FONTAINEBLEAU DR	SMOKE	SWBNET,
035-010	035-009	02/25/2016	325.00	16	FONTAINEBLEAU DR	SHORT	SMOKE	SWBNET,
035-011	035-010	02/25/2016	310.00	1	FONTAINEBLEAU DR	S CARROLLTON AV	SMOKE	SWBNET,
035-012	035-011	02/26/2016	320.00	2511	S CARROLLTON AV	NELSON	SMOKE	SWBNET,
035-013	035-012	03/04/2016	250.00	8000	NELSON	SHORT	SMOKE	SWBNET,
035-014	035-012	02/26/2016	24.00	2435	S CARROLLTON AV	NELSON	SMOKE	SWBNET,
035-015	035-014	02/26/2016	160.00	2411	S CARROLLTON AV	S CLAIBORNE AV	SMOKE	SWBNET,
035-016	035-010	02/26/2016	317.00		SHORT	NELSON	SMOKE	SWBNET,
035-017	035-016	02/26/2016	25.00	7038	NELSON	FERN	SMOKE	SWBNET,
035-018	035-017	02/26/2016	243.00	7900	NELSON	FERN	SMOKE	SWBNET,
035-019	035-016	02/26/2016	350.00	2400	SHORT	S CLAIBORNE AV	SMOKE	SWBNET,

035-020	035-019	02/26/2016	140.00	8025	S CLAIBORNE AV	S CARROLLTON AV	SMOKE	SWBNET,
035-021	035-009	02/26/2016	320.00	2507	FERN	NELSON	SMOKE	SWBNET,
035-022	035-021	03/04/2016	25.00	7836	NELSON	BURDETTE	SMOKE	SWBNET,
035-023	035-021	02/26/2016	355.00	2401	FERN	S CLAIBORNE AV	SMOKE	SWBNET,
035-024	035-023	02/26/2016	275.00	7935	S CLAIBORNE AV	SHORT	SMOKE	SWBNET,
035-057	036-031	12/30/2016	282.00	2701	DUBLIN	BELFAST	SMOKE	SWBNET,
036-002	036-001	02/26/2016	53.00	3101	FERN	EARHART BL	SMOKE	SWBNET,
036-003	036-002	02/26/2016	194.00		FERN	COLAPISSA	SMOKE	SWBNET,
036-004	036-003	02/26/2016	330.00	8000	COLAPISSA	SHORT	SMOKE	SWBNET,
036-005	036-004	02/26/2016	350.00		SHORT	FIG	SMOKE	SWBNET,
036-005	036-009	02/29/2016	330.00	7935	FIG	SHORT	SMOKE	SWBNET,
036-006	036-005	02/29/2016	270.00	8033	FIG	S CARROLLTON AV	SMOKE	SWBNET,
036-007	036-004	02/26/2016	300.00		COLAPISSA	S CARROLLTON AV	SMOKE	SWBNET,
036-008	036-007	02/29/2016	276.00	3005	S CARROLLTON AV	FIG	SMOKE	SWBNET,
036-009	036-003	02/29/2016	351.00	3000	FERN	FIG	SMOKE	SWBNET,
036-010	036-009	02/29/2016	350.00		FERN	WALMSLEY AV	SMOKE	SWBNET,
036-011	036-010	02/29/2016	180.00		PRITCHARD PL	NOTRE DAME	SMOKE	SWBNET,
036-012	036-010	02/29/2016	351.00		FERN	WALMSLEY AV	SMOKE	SWBNET,
036-013	036-012	02/29/2016	325.00		WALMSLEY AV	SHORT	SMOKE	SWBNET,
036-014	026-035	12/30/2016	340.00	8502	PRITCHARD PL	JOLIET	SMOKE	SWBNET,
036-015	036-014	12/30/2016	337.00		JOLIET	APRICOT	SMOKE	SWBNET,
036-016	036-015	12/30/2016	289.00	8403	APRICOT	CAMBRONNE	SMOKE	SWBNET,
036-017	036-014	12/30/2016	340.00	2942	JOLIET	FIG	SMOKE	SWBNET,
036-018	036-014	12/30/2016	354.00	8400	PRITCHARD PL	CAMBRONNE	SMOKE	SWBNET,
036-019	036-018	12/30/2016	298.00		CAMBRONNE	APRICOT	SMOKE	SWBNET,
036-020	036-018	12/30/2016	340.00	3000	CAMBRONNE	FIG	SMOKE	SWBNET,
036-021	036-020	12/30/2016	23.00	2940	CAMBRONNE	FIG	SMOKE	SWBNET,
036-022	036-021	12/30/2016	351.00	8439	FIG	JOLIET	SMOKE	SWBNET,
036-023	036-018	12/30/2016	350.00	8300	PRITCHARD PL	DANTE	SMOKE	SWBNET,
036-024	036-023	12/30/2016	325.00	2805	DANTE	APRICOT	SMOKE	SWBNET,
036-025	036-024	12/30/2016	291.00	8335	APRICOT	CAMBRONNE	SMOKE	SWBNET,
036-026	036-024	12/30/2016	318.00	8201	APRICOT	DUBLIN	SMOKE	SWBNET,
036-037	036-034	02/29/2016	136.00		PRITCHARD PL	S CARROLLTON AV	SMOKE	SWBNET,
037-018	037-013	01/09/2016	350.00	3200	SHORT	OLEANDER	SMOKE	SWBNET,
037-020	037-015	11/09/2016	285.00	3201	S CARROLLTON AV	OLEANDER	SMOKE	SWBNET,
037-050	037-049	01/04/2016	30.00	8550	FORSHEY	LEONIDAS	SMOKE	SWBNET,
038-025	049-011	02/29/2016	110.00		DIXON	FERN	SMOKE	SWBNET,
038-026	038-025	02/29/2016	328.00		DIXON	SHORT	SMOKE	SWBNET,
038-027	038-026	02/28/2016	317.00		DIXON	S CARROLLTON AV	SMOKE	SWBNET,
038-028	038-027	02/29/2016	280.00	3801	S CARROLLTON AV	PALMETTO	SMOKE	SWBNET,
041-022	041-021	10/26/2016	292.00	312	LOWERLINE	PITT	TV SEWER	201604826405
046-027	046-028	03/01/2016	337.00	2400	LOWERLINE	S CLAIBORNE AV	SMOKE	SWBNET,
046-028	046-029	03/01/2016	325.00		LOWERLINE	NELSON	SMOKE	SWBNET,
046-029	046-030	03/04/2016	390.00	2541	LOWERLINE	FONTAINEBLEAU DR	SMOKE	SWBNET,
046-030	046-032	03/01/2016	384.00	7700	BELFAST	LOWERLINE	SMOKE	SWBNET,
046-031	046-030	03/01/2016	299.00	2730	LOWERLINE	APRICOT	SMOKE	SWBNET,
046-032	035-001	03/01/2016	345.00	7806	BELFAST	BURDETTE	SMOKE	SWBNET,

046-032	047-035	03/01/2016	355.00	BURDETTE	BELFAST	SMOKE	SWBNET,
046-033	046-032	03/01/2016	315.00 2600	BURDETTE	FONTAINEBLEAU DR	SMOKE	SWBNET,
046-034	046-033	03/01/2016	353.00 59	FONTAINEBLEAU DR	LOWERLINE	SMOKE	SWBNET,
046-035	046-037	03/01/2016	335.00 2400	BURDETTE	S CLAIBORNE AV	SMOKE	SWBNET,
046-036	046-035	03/02/2016	282.00	S CLAIBORNE AV	ADAMS	SMOKE	SWBNET,
046-037	046-040	03/04/2016	320.00	BURDETTE	NELSON	SMOKE	SWBNET,
046-038	046-037	03/01/2016	30.00 7736	NELSON	BURDETTE	SMOKE	SWBNET,
046-039	046-038	03/02/2016	265.00 7700	NELSON	ADAMS	SMOKE	SWBNET,
046-040	035-009	03/02/2016	350.00 40	FONTAINEBLEAU DR	BURDETTE	SMOKE	SWBNET,
046-041	046-040	03/02/2016	350.00 56	FONTAINEBLEAU DR	ADAMS	SMOKE	SWBNET,
046-042	046-041	03/02/2016	317.00	ADAMS	NELSON	SMOKE	SWBNET,
046-043	046-042	03/02/2016	296.00 2400	ADAMS	S CLAIBORNE AV	SMOKE	SWBNET,
046-044	035-023	03/02/2016	295.00 7801	S CLAIBORNE AV	BURDETTE	SMOKE	SWBNET,
046-045	035-022	03/02/2016	275.00 7800	NELSON	BURDETTE	SMOKE	SWBNET,
046-047	035-007	03/02/2016	282.00 41	FONTAINEBLEAU DR	BURDETTE	SMOKE	SWBNET,
047-001	048-058	03/02/2016	350.00 3100	BROADWAY	COLAPISSA	SMOKE	SWBNET,
047-002	047-001	03/03/2016	290.00	COLAPISSA	AUDUBON	SMOKE	SWBNET,
047-002	048-061	03/03/2016	351.00 3100	AUDUBON	COLAPISSA	SMOKE	SWBNET,
047-003	047-002	03/03/2016	245.00 7006	COLAPISSA	COLLEGE CT	SMOKE	SWBNET,
047-004	047-001	03/03/2016	290.00 7230	COLAPISSA	PINE	SMOKE	SWBNET,
047-005	047-004	03/03/2016	269.00	PINE	EARHART BL	SMOKE	SWBNET,
047-006	047-004	03/03/2016	267.00 7716	COLAPISSA	LOWERLINE	SMOKE	SWBNET,
047-007	047-006	03/03/2016	123.00 7730	COLAPISSA	BURDETTE	SMOKE	SWBNET,
047-008	047-006	03/03/2016	298.00 3000	LOWERLINE	FIG	SMOKE	SWBNET,
047-009	047-004	03/03/2016	352.00 3000	PINE	FIG	SMOKE	SWBNET,
047-010	047-001	03/02/2016	353.00 3000	BROADWAY	FIG	SMOKE	SWBNET,
047-011	047-010	03/02/2016	238.00 7231	FIG	PINE	SMOKE	SWBNET,
047-012	047-002	03/03/2016	354.00	AUDUBON	FIG	SMOKE	SWBNET,
047-012	047-010	03/03/2016	290.00 7100	FIG	AUDUBON	SMOKE	SWBNET,
047-013	047-012	03/03/2016	313.00 7000	FIG	COLLEGE CT	SMOKE	SWBNET,
047-014	047-010	03/03/2016	352.00 2904	BROADWAY	PRITCHARD PL	SMOKE	SWBNET,
047-015	047-014	03/04/2016	290.00 7230	PRITCHARD PL	PINE	SMOKE	SWBNET,
047-016	047-015	03/04/2016	296.00 2938	PINE	FIG	SMOKE	SWBNET,
047-017	047-015	03/04/2016	338.00 2801	PINE	WALMSLEY AV	SMOKE	SWBNET,
047-018	047-017	03/04/2016	31.00 2733	PINE	WALMSLEY AV	SMOKE	SWBNET,
047-021	047-012	03/04/2016	30.00 2939	AUDUBON	FIG	SMOKE	SWBNET,
047-022	047-021	03/04/2016	270.00 2900	AUDUBON	PRITCHARD PL	SMOKE	SWBNET,
047-023	047-019	03/04/2016	391.00 7004	PRITCHARD PL	VERSAILLES BL	SMOKE	SWBNET,
047-024	047-023	03/04/2016	95.00 6901	WOODRUFF	VERSAILLES BL	SMOKE	SWBNET,
047-025	047-024	03/03/2016	316.00 80	VERSAILLES BL	WALMSLEY AV	SMOKE	SWBNET,
047-026	047-014	02/24/2016	345.00 2800	BROADWAY	WALMSLEY AV	SMOKE	SWBNET,
047-027	047-026	02/24/2016	25.00 2730	BROADWAY	WALMSLEY AV	SMOKE	SWBNET,
047-028	047-027	02/24/2016	291.00 7100	WALMSLEY AV	AUDUBON	SMOKE	SWBNET,
047-029	047-028	02/24/2016	425.00 7000	WALMSLEY AV	VERSAILLES BL	SMOKE	SWBNET,
047-030	059-035	02/24/2016	306.00 78	VERSAILLES BL	WALMSLEY AV	SMOKE	SWBNET,
047-031	048-064	02/24/2016	320.00 3040	COLLEGE CT	COLAPISSA	SMOKE	SWBNET,
047-032	047-031	02/24/2016	396.00 2926	COLLEGE CT	FIG	SMOKE	SWBNET,

047-033	047-032	02/24/2016	20.00	2935	COLLEGE CT	FIG	SMOKE	SWBNET,
047-034	047-033	02/24/2016	198.00	2916	COLLEGE CT	PRITCHARD PL	SMOKE	SWBNET,
047-035	036-012	02/25/2016	351.00	7800	WALMSLEY AV	BURDETTE	SMOKE	SWBNET,
047-036	047-035	02/25/2016	278.00		WALMSLEY AV	LOWERLINE	SMOKE	SWBNET,
047-037	047-035	02/25/2016	345.00	2900	BURDETTE	FIG	SMOKE	SWBNET,
047-038	047-044	03/03/2016	255.00		BURDETTE	FIG	SMOKE	SWBNET,
047-039	036-009	02/25/2016	350.00	7804	FIG	BURDETTE	SMOKE	SWBNET,
047-040	047-039	02/25/2016	296.00	3040	BURDETTE	COLAPISSA	SMOKE	SWBNET,
047-041	036-003	02/25/2016	350.00		COLAPISSA	BURDETTE	SMOKE	SWBNET,
047-042	047-041	02/25/2016	202.00		BURDETTE	EARHART BL	SMOKE	SWBNET,
047-043	047-027	02/25/2016	230.00		WALMSLEY AV	PINE	SMOKE	SWBNET,
047-044	047-037	03/03/2016	47.00		BURDETTE	FIG	SMOKE	SWBNET,
047-045	047-024	03/03/2016	96.00		PRITCHARD PL	PANAMA CT	SMOKE	SWBNET,
048-039	048-038	03/23/2016	215.00	3529	AUDUBON CT	PALM	TV	DCGCTV,
048-049	048-084	03/25/2016	49.00		THALIA	S TELEMACHUS	TV	DCGCTV,
048-053	048-052	03/30/2016	26.00	3300	BROADWAY	FORSHEY	TV	DCGCTV,
048-059	048-058	03/28/2016	27.00		EARHART BL	BROADWAY	TV	DCGCTV,
049-001	169-020	02/25/2016	330.00	4800	EUPHROSINE	S GENOIS	SMOKE	SWBNET,
049-002	049-001	02/25/2016	128.00	1057	S GENOIS	WASHINGTON AV	SMOKE	SWBNET,
049-003	049-001	02/25/2016	312.00	1007	S GENOIS	PALMETTO	SMOKE	SWBNET,
049-004	049-001	02/25/2016	210.00		EUPHROSINE	WASHINGTON AV	SMOKE	SWBNET,
049-005	049-004	02/25/2016	508.00	4940	WASHINGTON AV	PALMETTO	SMOKE	SWBNET,
049-006	049-005	02/25/2016	162.00	7225	WASHINGTON AV	BROADWAY	SMOKE	SWBNET,
049-007	049-006	02/25/2016	291.00	7242	WASHINGTON AV	PINE	SMOKE	SWBNET,
049-008	049-007	02/26/2016	291.00		WASHINGTON AV	LOWERLINE	SMOKE	SWBNET,
049-009	049-007	02/26/2016	350.00	3932	PINE	DIXON	SMOKE	SWBNET,
049-010	049-009	02/26/2016	135.00	7108	DIXON	BROADWAY	SMOKE	SWBNET,
049-011	049-041	03/03/2016	160.00		DIXON	LOWERLINE	SMOKE	SWBNET,
049-012	049-011	02/26/2016	143.00		LOWERLINE	DIXON	SMOKE	SWBNET,
049-013	049-039	03/03/2016	330.00	3950	PINE	HOWARD	SMOKE	SWBNET,
049-014	049-009	02/26/2016	290.00	3335	PINE	HOWARD	SMOKE	SWBNET,
049-027	049-030	02/26/2016	364.00	4082	S GENOIS	DIXON	SMOKE	SWBNET,
049-028	049-027	02/26/2016	313.00	901	S GENOIS	HOWARD	SMOKE	SWBNET,
049-029	049-027	02/26/2016	275.00	4833	DIXON	S TELEMACHUS	SMOKE	SWBNET,
049-030	169-022	03/03/2016	339.00	4800	PALMETTO	S GENOIS	SMOKE	SWBNET,
049-031	049-030	02/26/2016	328.00	4836	PALMETTO	S TELEMACHUS	SMOKE	SWBNET,
049-032	049-031	02/26/2016	267.00	1021	S TELEMACHUS	WASHINGTON AV	SMOKE	SWBNET,
049-033	049-031	02/26/2016	195.00	4918	PALMETTO	WASHINGTON AV	SMOKE	SWBNET,
049-034	049-031	02/26/2016	366.00	943	S TELEMACHUS	DIXON	SMOKE	SWBNET,
049-035	049-034	02/26/2016	355.00	900	S TELEMACHUS	HOWARD	SMOKE	SWBNET,
049-036	049-034	02/26/2016	330.00	4936	DIXON	S CORTEZ	SMOKE	SWBNET,
049-037	049-036	02/26/2016	393.00	900	S CORTEZ	HOWARD	SMOKE	SWBNET,
049-039	049-009	03/03/2016	74.00	3900	PINE	DIXON	SMOKE	SWBNET,
049-040	049-039	03/03/2016	143.00		PINE	DIXON	SMOKE	SWBNET,
049-041	049-040	03/03/2016	110.00		DIXON	LOWERLINE	SMOKE	SWBNET,
050-001	051-009	03/03/2016	370.00		WALNUT	MAGAZINE	SMOKE	SWBNET,
050-002	050-001	02/26/2016	285.00	7050	MAGAZINE	AUDUBON	SMOKE	SWBNET,

050-003	050-001	02/29/2016	152.00	7000	MAGAZINE	WEST AV	SMOKE	SWBNET,
050-005	050-001	02/29/2016	305.00	171	WALNUT	CONSTANCE	SMOKE	SWBNET,
050-006	050-005	02/29/2016	164.00	7029	CONSTANCE	LEAKE AV	SMOKE	SWBNET,
050-007	050-005	02/29/2016	168.00		CONSTANCE	WEST AV	SMOKE	SWBNET,
051-001	052-012	02/29/2016	330.00	326	WALNUT	PERRIER	SMOKE	SWBNET,
051-002	051-001	02/29/2016	290.00	7038	PERRIER	AUDUBON	SMOKE	SWBNET,
051-002	052-013	02/29/2016	330.00		AUDUBON	PERRIER	SMOKE	SWBNET,
051-004	051-003	02/29/2016	285.00	243	BROADWAY	COLISEUM	SMOKE	SWBNET,
051-005	051-002	02/29/2016	290.00	303	AUDUBON	COLISEUM	SMOKE	SWBNET,
051-006	051-001	02/29/2016	340.00	301	WALNUT	COLISEUM	SMOKE	SWBNET,
051-007	051-006	03/01/2016	340.00	285	WALNUT	CHESTNUT	SMOKE	SWBNET,
051-008	051-007	03/01/2016	232.00	7050	CHESTNUT	AUDUBON	SMOKE	SWBNET,
051-009	051-007	03/01/2016	362.00	225	WALNUT	CAMP	SMOKE	SWBNET,
051-010	051-006	03/01/2016	290.00	7050	COLISEUM	AUDUBON	SMOKE	SWBNET,
051-011	051-010	03/01/2016	342.00	211	AUDUBON	CHESTNUT	SMOKE	SWBNET,
051-012	051-011	03/01/2016	275.00	7130	CHESTNUT	BROADWAY	SMOKE	SWBNET,
051-013	051-012	03/01/2016	286.00	286	BROADWAY	CAMP	SMOKE	SWBNET,
051-014	051-011	03/01/2016	359.00	227	AUDUBON	CAMP	SMOKE	SWBNET,
051-015	051-014	03/01/2016	232.20	7021	CAMP	WALNUT	SMOKE	SWBNET,
051-016	051-014	03/01/2016	233.00	7120	CAMP	BROADWAY	SMOKE	SWBNET,
051-017	051-016	03/01/2016	130.00	127	BROADWAY	LEAKE AV	SMOKE	SWBNET,
051-018	051-017	03/01/2016	93.00	117	LEAKE AV	MAGAZINE	SMOKE	SWBNET,
052-001	053-013	03/01/2016	350.00	500	AUDUBON	BENJAMIN	SMOKE	SWBNET,
052-002	052-001	03/01/2016	260.00	7130	BENJAMIN	BROADWAY	SMOKE	SWBNET,
052-003	052-001	03/01/2016	212.00	7010	BENJAMIN	WALNUT	SMOKE	SWBNET,
052-004	052-001	03/02/2016	330.00	450	AUDUBON	HURST	SMOKE	SWBNET,
052-005	052-004	03/02/2016	285.00		HURST	WALNUT	SMOKE	SWBNET,
052-006	052-005	03/02/2016	263.00	440	WALNUT	BENJAMIN	SMOKE	SWBNET,
052-007	052-005	03/02/2016	280.00	476	WALNUT	GARFIELD	SMOKE	SWBNET,
052-008	052-004	03/03/2016	349.00	444	AUDUBON	GARFIELD	SMOKE	SWBNET,
052-009	052-008	03/02/2016	285.00		GARFIELD	WALNUT	SMOKE	SWBNET,
052-010	052-009	03/02/2016	340.00	386	WALNUT	PITT	SMOKE	SWBNET,
052-011	052-010	03/02/2016	328.00	366	WALNUT	PRYTANIA	SMOKE	SWBNET,
052-012	052-011	03/02/2016	20.00	824	WALNUT	PRYTANIA	SMOKE	SWBNET,
052-013	052-012	03/14/2016	290.00	7038	PRYTANIA	AUDUBON	SMOKE	SWBNET,
052-017	052-008	03/14/2016	300.00	401	AUDUBON	PITT	SMOKE	SWBNET,
052-018	052-017	03/19/2016	330.00	373	AUDUBON	PRYTANIA	SMOKE	SWBNET,
053-003	053-001	03/14/2016	300.00	7042	HAMPSON	AUDUBON	SMOKE	SWBNET,
053-004	053-003	03/14/2016	335.00	621	AUDUBON	ST CHARLES AV	SMOKE	SWBNET,
053-010	053-005	03/22/2016	300.00	7030	ST CHARLES AV	AUDUBON	SMOKE	SWBNET,
053-011	053-010	03/14/2016	90.00	599	AUDUBON	ST CHARLES AV	SMOKE	SWBNET,
053-012	053-011	03/14/2016	148.00	7114	ST CHARLES AV	BROADWAY	SMOKE	SWBNET,
053-013	053-011	03/14/2016	543.00	541	AUDUBON	DOMINICAN	SMOKE	SWBNET,
053-014	053-013	03/14/2016	270.00	7131	DOMINICAN	BROADWAY	SMOKE	SWBNET,
053-015	053-014	03/14/2016	15.00	7131	DOMINICAN	BROADWAY	SMOKE	SWBNET,
053-018	053-010	03/23/2016	273.00	6915	ST CHARLES AV	WALNUT	SMOKE	SWBNET,
053-019	053-018	03/23/2016	370.00	570	WALNUT	DOMINICAN	SMOKE	SWBNET,

053-020	053-019	03/14/2016	251.00	530	WALNUT	DOMINICAN	SMOKE	SWBNET,
053-021	053-020	03/14/2016	267.00	500	WALNUT	BENJAMIN	SMOKE	SWBNET,
053-026	053-014	03/21/2016	215.00		BROADWAY	ST CHARLES AV	SMOKE	SWBNET,
053-027	053-026	03/18/2016	260.00	585	BROADWAY	ST CHARLES AV	SMOKE	SWBNET,
053-028	053-014	03/18/2016	300.00	501	BROADWAY	BENJAMIN	SMOKE	SWBNET,
054-007	054-005	03/15/2016	300.00	7042	FRERET	AUDUBON	SMOKE	SWBNET,
054-008	054-007	03/15/2016	231.00	7029	FRERET	AUDUBON PL	SMOKE	SWBNET,
054-009	054-008	03/15/2016	45.00		FRERET	AUDUBON PL	SMOKE	SWBNET,
054-010	054-009	03/15/2016	360.00	8	AUDUBON PL	HAMPSON	SMOKE	SWBNET,
054-011	054-010	03/15/2016	375.00		AUDUBON PL	HAMPSON	SMOKE	SWBNET,
054-012	054-007	03/15/2016	270.00	906	AUDUBON	BURTHER	SMOKE	SWBNET,
054-014	054-013	03/15/2016	300.00	7100	BURTHER	AUDUBON	SMOKE	SWBNET,
054-015	054-014	03/15/2016	250.00	821	AUDUBON	MAPLE	SMOKE	SWBNET,
054-020	054-019	03/15/2016	300.00		MAPLE	AUDUBON	SMOKE	SWBNET,
054-021	054-020	03/15/2016	260.00	710	AUDUBON	HAMPSON	SMOKE	SWBNET,
054-024	054-001	03/15/2016	300.00	7100	ZIMPEL	AUDUBON	SMOKE	SWBNET,
054-025	054-024	03/16/2016	280.00	1014	AUDUBON	FRERET	SMOKE	SWBNET,
054-026	054-024	03/16/2016	236.00	7104	ZIMPEL	AUDUBON PL	SMOKE	SWBNET,
055-001	072-026	03/21/2016	215.00		PLUM	LAW RD	SMOKE	SWBNET,
055-002	055-001	03/16/2016	100.00		PLUM	LAW RD	SMOKE	SWBNET,
055-004	055-003	03/16/2016	20.00		PLUM	LAW RD	SMOKE	SWBNET,
055-005	055-004	03/16/2016	277.00		PLUM	LAW RD	SMOKE	SWBNET,
055-010	055-046	03/21/2016	20.00		LAW RD	FRERET	SMOKE	SWBNET,
055-012	055-011	03/16/2016	135.00		LAW RD	FRERET	SMOKE	SWBNET,
055-014	055-051	03/22/2016	245.00		NEWCOMB PL	PLUM	SMOKE	SWBNET,
055-015	055-050	03/22/2016	60.00		NEWCOMB PL	PLUM	SMOKE	SWBNET,
055-016	055-015	03/16/2016	200.00		PLUM	AUDUBON	SMOKE	SWBNET,
055-017	055-016	03/16/2016	250.00	7048	PLUM	AUDUBON	SMOKE	SWBNET,
055-018	055-017	03/16/2016	305.00	1339	AUDUBON	WILLOW	SMOKE	SWBNET,
055-030	055-028	03/16/2016	295.00	1435	PINE	JEANNETTE	SMOKE	SWBNET,
055-031	055-027	03/17/2016	300.00	7101	WILLOW	AUDUBON	SMOKE	SWBNET,
055-032	055-031	03/17/2016	202.00	7017	WILLOW	NEWCOMB PL	SMOKE	SWBNET,
055-033	055-031	03/17/2016	356.00	1437	AUDUBON	JEANNETTE	SMOKE	SWBNET,
055-034	055-033	03/17/2016	190.00	7010	JEANNETTE	AUDUBON BL	SMOKE	SWBNET,
055-036	055-033	03/17/2016	8.00		JEANNETTE	AUDUBON	SMOKE	SWBNET,
055-036	055-035	03/17/2016	292.00	7100	JEANNETTE	AUDUBON	SMOKE	SWBNET,
055-038	072-032	03/17/2016	200.00		WILLOW	AUDUBON BL	SMOKE	SWBNET,
055-039	055-038	03/23/2016	407.00		WILLOW	AUDUBON BL	SMOKE	SWBNET,
055-040	056-017	03/17/2016	335.00		AUDUBON BL	WILLOW	SMOKE	SWBNET,
055-041	055-040	03/17/2016	330.00	4	AUDUBON BL	WILLOW	SMOKE	SWBNET,
055-042	055-017	03/17/2016	25.00		AUDUBON	PLUM	SMOKE	SWBNET,
055-043	055-005	03/22/2016	33.00		NEWCOMB PL	PLUM	SMOKE	SWBNET,
055-044	055-043	03/22/2016	19.00		NEWCOMB PL	PLUM	SMOKE	SWBNET,
055-045	055-044	03/22/2016	159.00		NEWCOMB PL	PLUM	SMOKE	SWBNET,
055-046	055-045	03/22/2016	236.00		NEWCOMB PL	PLUM	SMOKE	SWBNET,
055-047	055-046	03/22/2016	165.00		NEWCOMB PL	PLUM	SMOKE	SWBNET,
055-048	055-047	03/22/2016	38.00		NEWCOMB PL	PLUM	SMOKE	SWBNET,

055-049	055-046	03/22/2016	249.00	NEWCOMB PL	PLUM	SMOKE	SWBNET,
055-050	055-049	03/22/2016	199.00	NEWCOMB PL	PLUM	SMOKE	SWBNET,
055-051	055-050	03/22/2016	25.00	NEWCOMB PL	PLUM	SMOKE	SWBNET,
056-002	055-033	03/17/2016	355.00	AUDUBON	BIRCH	SMOKE	SWBNET,
056-002	056-001	03/17/2016	300.00 7030	BIRCH	AUDUBON	SMOKE	SWBNET,
056-003	056-002	03/18/2016	180.00	BIRCH	AUDUBON BL	SMOKE	SWBNET,
056-004	056-002	03/23/2016	355.00 1631	AUDUBON	GREEN	SMOKE	SWBNET,
056-004	056-007	03/18/2016	300.00	GREEN	AUDUBON	SMOKE	SWBNET,
056-005	056-004	03/18/2016	169.00	GREEN	AUDUBON BL	SMOKE	SWBNET,
056-006	056-004	03/18/2016	300.00 1735	AUDUBON	HICKORY	SMOKE	SWBNET,
056-013	056-008	03/18/2016	300.00 7101	HICKORY	AUDUBON	SMOKE	SWBNET,
056-014	056-013	03/18/2016	300.00 1837	AUDUBON	COHN	SMOKE	SWBNET,
056-015	056-013	03/18/2016	392.00	HICKORY	AUDUBON BL	SMOKE	SWBNET,
056-016	056-015	03/18/2016	345.00 75	AUDUBON BL	WILLOW	SMOKE	SWBNET,
056-017	056-016	03/18/2016	345.00 50	AUDUBON BL	WILLOW	SMOKE	SWBNET,
056-018	056-015	03/18/2016	400.00 168	AUDUBON BL	S CLAIBORNE AV	SMOKE	SWBNET,
056-020	056-019	03/21/2016	15.00	COHN	BROADWAY	SMOKE	SWBNET,
056-021	056-020	03/21/2016	285.00 7100	COHN	AUDUBON	SMOKE	SWBNET,
056-022	056-021	03/21/2016	155.00	COHN	AUDUBON BL	SMOKE	SWBNET,
056-031	056-021	03/21/2016	300.00 1938	AUDUBON	SPRUCE	SMOKE	SWBNET,
057-001	056-020	03/24/2016	352.00 2001	BROADWAY	SPRUCE	SMOKE	SWBNET,
057-002	057-001	03/23/2016	283.00 7225	SPRUCE	AUDUBON	SMOKE	SWBNET,
057-003	057-002	03/21/2016	299.00 2032	AUDUBON	PANOLA	SMOKE	SWBNET,
057-004	057-001	03/24/2016	347.00 2047	BROADWAY	PANOLA	SMOKE	SWBNET,
057-005	057-004	03/24/2016	280.00 7218	PANOLA	AUDUBON	SMOKE	SWBNET,
057-006	057-004	03/21/2016	18.00 2101	BROADWAY	PANOLA	SMOKE	SWBNET,
057-007	057-006	03/21/2016	283.00 7219	PANOLA	AUDUBON	SMOKE	SWBNET,
057-008	057-007	03/21/2016	295.00 2133	AUDUBON	SYCAMORE	SMOKE	SWBNET,
057-009	057-006	03/15/2016	352.00 2135	BROADWAY	SYCAMORE	SMOKE	SWBNET,
057-010	057-009	03/15/2016	285.00 7100	SYCAMORE	AUDUBON	SMOKE	SWBNET,
057-011	057-010	03/23/2016	73.00	AUDUBON	S CLAIBORNE AV	SMOKE	SWBNET,
057-012	057-011	03/15/2016	340.00	S CLAIBORNE AV	AUDUBON BL	SMOKE	SWBNET,
057-013	057-009	03/15/2016	275.00	BROADWAY	S CLAIBORNE AV	SMOKE	SWBNET,
057-013	057-014	03/15/2016	35.00	S CLAIBORNE AV	BROADWAY	SMOKE	SWBNET,
057-014	058-003	03/15/2016	160.00	BROADWAY	S CLAIBORNE AV	SMOKE	SWBNET,
057-027	056-018	03/15/2016	405.00 218	AUDUBON BL	S CLAIBORNE AV	SMOKE	SWBNET,
057-028	057-027	03/15/2016	243.00 238	AUDUBON BL	S CLAIBORNE AV	SMOKE	SWBNET,
057-029	057-028	03/15/2016	180.00 248	AUDUBON BL	S CLAIBORNE AV	SMOKE	SWBNET,
057-030	073-050	03/23/2016	140.00	S CLAIBORNE AV	VERSAILLES BL	SMOKE	SWBNET,
057-031	057-030	03/15/2016	168.00	S CLAIBORNE AV	VERSAILLES BL	SMOKE	SWBNET,
058-001	059-023	03/23/2016	366.00 2301	BROADWAY	S CLAIBORNE AV	SMOKE	SWBNET,
058-002	058-001	03/15/2016	240.00 7215	S CLAIBORNE AV	PINE	SMOKE	SWBNET,
058-004	059-026	03/15/2016	85.00 2300	PINE	S CLAIBORNE AV	SMOKE	SWBNET,
058-005	059-022	03/15/2016	250.00 2319	AUDUBON	S CLAIBORNE AV	SMOKE	SWBNET,
058-006	058-005	03/15/2016	267.00 2235	AUDUBON	S CLAIBORNE AV	SMOKE	SWBNET,
058-007	058-006	03/23/2016	150.00 7017	S CLAIBORNE AV	AUDUBON BL	SMOKE	SWBNET,
058-008	059-018	03/16/2016	332.00 302	AUDUBON BL	S CLAIBORNE AV	SMOKE	SWBNET,

058-009	058-008	03/16/2016	345.00	260	AUDUBON BL	S CLAIBORNE AV	SMOKE	SWBNET,
058-010	058-009	03/16/2016	340.00	252	AUDUBON PL	S CLAIBORNE AV	SMOKE	SWBNET,
058-011	059-036	03/16/2016	340.00	27	VERSAILLES BL	S CLAIBORNE AV	SMOKE	SWBNET,
058-012	058-011	03/16/2016	355.00	15	VERSAILLES BL	S CLAIBORNE AV	SMOKE	SWBNET,
058-013	058-012	03/16/2016	365.00	1	VERSAILLES BL	S CLAIBORNE AV	SMOKE	SWBNET,
059-001	047-027	03/23/2016	362.00	2701	BROADWAY	BROAD PL	SMOKE	SWBNET,
059-002	059-001	03/16/2016	263.00	7229	BROAD PL	PINE	SMOKE	SWBNET,
059-003	059-001	03/16/2016	127.00	7203	BROAD PL	TRIANON PL	SMOKE	SWBNET,
059-004	059-003	03/16/2016	400.00	7003	BROAD PL	AUDUBON	SMOKE	SWBNET,
059-005	047-028	03/16/2016	423.00	2701	AUDUBON	BROAD PL	SMOKE	SWBNET,
059-006	059-003	03/16/2016	103.00		BROADWAY	BROAD PL	SMOKE	SWBNET,
059-007	059-006	03/16/2016	78.00		BROADWAY	FONTAINEBLEAU DR	SMOKE	SWBNET,
059-008	059-007	03/16/2016	314.00	79	FONTAINEBLEAU DR	PINE	SMOKE	SWBNET,
059-009	059-008	03/16/2016	220.00	2625	PINE	BROAD PL	SMOKE	SWBNET,
059-010	059-008	03/16/2016	235.00		FONTAINEBLEAU DR	LOWERLINE	SMOKE	SWBNET,
059-011	059-007	03/23/2016	40.00	2525	BROADWAY	FONTAINEBLEAU DR	SMOKE	SWBNET,
059-012	059-011	03/17/2016	260.00	88	FONTAINEBLEAU DR	PINE	SMOKE	SWBNET,
059-013	059-011	03/17/2016	217.00	94	FONTAINEBLEAU DR	AUDUBON	SMOKE	SWBNET,
059-014	059-013	03/17/2016	210.00	102	FONTAINEBLEAU DR	AUDUBON	SMOKE	SWBNET,
059-015	059-014	03/17/2016	180.00	340	FONTAINEBLEAU DR	AUDUBON BL	SMOKE	SWBNET,
059-016	059-015	03/17/2016	355.00	438	AUDUBON BL	WALMSLEY AV	SMOKE	SWBNET,
059-017	059-016	03/17/2016	290.00	500	AUDUBON BL	WALMSLEY AV	SMOKE	SWBNET,
059-018	059-015	03/17/2016	335.00	296	AUDUBON BL	S CLAIBORNE AV	SMOKE	SWBNET,
059-019	059-011	03/17/2016	350.00	2431	BROADWAY	NELSON	SMOKE	SWBNET,
059-020	059-019	03/17/2016	283.00	2424	NELSON	AUDUBON	SMOKE	SWBNET,
059-021	059-020	03/18/2016	205.00	2520	AUDUBON	FONTAINEBLEAU DR	SMOKE	SWBNET,
059-023	059-019	03/18/2016	355.00	2347	BROADWAY	MOBILE	SMOKE	SWBNET,
059-025	059-024	03/18/2016	300.00	2539	PINE	FONTAINEBLEAU DR	SMOKE	SWBNET,
059-026	059-024	03/18/2016	357.00	2401	PINE	MOBILE	SMOKE	SWBNET,
059-027	059-026	03/18/2016	220.00		MOBILE	LOWERLINE	SMOKE	SWBNET,
059-028	059-024	03/18/2016	235.00		NELSON	LOWERLINE	SMOKE	SWBNET,
059-029	047-018	03/18/2016	189.00		PINE	BROAD PL	SMOKE	SWBNET,
059-030	059-036	03/18/2016	295.00	26	VERSAILLES BL	FONTAINBLEAU PL	SMOKE	SWBNET,
059-031	059-030	03/18/2016	310.00	57	VERSAILLES BL	FONTAINBLEAU PL	SMOKE	SWBNET,
059-032	076-011	03/18/2016	365.00		FONTAINEBLEAU DR	VERSAILLES BL	SMOKE	SWBNET,
059-033	059-032	03/21/2016	13.00	6401	FONTAINEBLEAU DR	VERSAILLES BL	SMOKE	SWBNET,
059-034	059-033	03/21/2016	163.00	6911	FONTAINEBLEAU DR	AUDUBON BL	SMOKE	SWBNET,
059-035	059-032	03/21/2016	285.00	66	VERSAILLES BL	WALMSLEY AV	SMOKE	SWBNET,
059-036	076-043	03/21/2016	390.00		MC KENNA	VERSAILLES BL	SMOKE	SWBNET,
059-037	046-029	03/21/2016	215.00		FONTAINEBLEAU DR	PINE	SMOKE	SWBNET,
060-001	060-PS1	03/23/2016	68.00		AUDUBON PARK	MISSISSIPPI RIVER	SMOKE	SWBNET,
060-002	060-001	03/21/2016	82.00		AUDUBON PARK	MISSISSIPPI RIVER	SMOKE	SWBNET,
060-003	060-002	03/21/2016	274.00		AUDUBON PARK	MISSISSIPPI RIVER	SMOKE	SWBNET,
060-004	060-003	03/21/2016	284.00		AUDUBON PARK	MISSISSIPPI RIVER	SMOKE	SWBNET,
060-005	060-001	03/21/2016	263.00		AUDUBON PARK	MISSISSIPPI RIVER	SMOKE	SWBNET,
060-006	060-005	03/21/2016	261.00		AUDUBON PARK	MISSISSIPPI RIVER	SMOKE	SWBNET,
060-007	060-006	03/21/2016	225.00		AUDUBON PARK	MISSISSIPPI RIVER	SMOKE	SWBNET,

060-008	060-007	03/21/2016	225.00	AUDUBON PARK	MISSISSIPPI RIVER	SMOKE	SWBNET,
060-009	060-008	03/21/2016	20.00	AUDUBON PARK	MISSISSIPPI RIVER	SMOKE	SWBNET,
060-010	060-006	03/23/2016	84.00	AUDUBON PARK	MISSISSIPPI RIVER	SMOKE	SWBNET,
060-011	060-004	03/21/2016	33.00	AUDUBON PARK	MISSISSIPPI RIVER	SMOKE	SWBNET,
061-003	067-041	03/21/2016	300.00	AUDUBON PARK	EAST DR	SMOKE	SWBNET,
061-004	061-003	03/22/2016	210.00	AUDUBON PARK	EAST DR	SMOKE	SWBNET,
061-011	050-003	03/23/2016	25.00 7000	MAGAZINE	AUDUBON PARK	SMOKE	SWBNET,
061-012	061-011	03/22/2016	115.00	MAGAZINE	AUDUBON PARK	SMOKE	SWBNET,
061-013	061-012	03/22/2016	315.00	MAGAZINE	AUDUBON PARK	SMOKE	SWBNET,
061-014	061-013	03/22/2016	310.00	MAGAZINE	AUDUBON PARK	SMOKE	SWBNET,
061-015	061-014	03/22/2016	25.00	MAGAZINE	AUDUBON PARK	SMOKE	SWBNET,
062-001	068-028	03/23/2016	335.00	AUDUBON PARK	EXPOSITION BL	SMOKE	SWBNET,
062-002	062-001	03/22/2016	515.00	AUDUBON PARK	MAGAZINE	SMOKE	SWBNET,
062-003	062-002	03/22/2016	385.00	AUDUBON PARK	MAGAZINE	SMOKE	SWBNET,
062-004	062-001	03/22/2016	275.00	EXPOSITION BL	MAGAZINE	SMOKE	SWBNET,
062-005	069-043	03/23/2016	330.00	EXPOSITION BL	AUDUBON PARK	SMOKE	SWBNET,
064-003	065-009	03/22/2016	405.00	LAW RD	ST CHARLES AV	SMOKE	SWBNET,
064-004	064-003	03/22/2016	165.00	LAW RD	ST CHARLES AV	SMOKE	SWBNET,
064-005	064-004	03/22/2016	135.00	LAW RD	ST CHARLES AV	SMOKE	SWBNET,
064-006	064-005	03/22/2016	150.00	LAW RD	ST CHARLES AV	SMOKE	SWBNET,
064-007	064-006	03/23/2016	190.00	LAW RD	ST CHARLES AV	SMOKE	SWBNET,
065-002	065-001	04/11/2016	295.00	LAW RD	FRERET	TV	DCGCTV,
065-003	065-002	04/08/2016	20.00	LAW RD	FRERET	TV	DCGCTV,
065-004	065-003	04/08/2016	45.00	LAW RD	FRERET	TV	DCGCTV,
065-005	065-004	04/08/2016	60.00	LAW RD	ST CHARLES AV	TV	DCGCTV,
065-007	065-006	04/08/2016	90.00	LAW RD	ST CHARLES AV	TV	DCGCTV,
065-008	065-007	04/08/2016	15.00	LAW RD	ST CHARLES AV	TV	DCGCTV,
065-010	065-004	04/08/2016	275.00	FRERET	LAW RD	TV	DCGCTV,
066-002	066-001	04/05/2016	60.00	CALHOUN	TCHOUPITOULAS	TV	DCGCTV,
066-005	066-001	04/05/2016	195.00 6311	TCHOUPITOULAS	EXPOSITION BL	TV	DCGCTV,
066-006	066-005	04/05/2016	130.00 5337	TCHOUPITOULAS	EXPOSITION BL	TV	DCGCTV,
066-007	066-001	04/05/2016	346.00 6201	TCHOUPITOULAS	HENRY CLAY AV	TV	DCGCTV,
066-008	067-033	04/05/2016	290.00 901	EXPOSITION BL	TCHOUPITOULAS	TV	DCGCTV,
066-010	067-047	06/23/2016	333.00 6077	WEBSTER	TCHOUPITOULAS	SMOKE	SWBNET,
066-012	066-011	04/06/2016	220.00 6245	TCHOUPITOULAS	HENRY CLAY AV	TV	DCGCTV,
066-013	066-010	04/06/2016	127.00 6069	TCHOUPITOULAS	STATE	TV	DCGCTV,
066-014	066-013	04/06/2016	240.00 6045	TCHOUPITOULAS	STATE	TV	DCGCTV,
066-015	066-014	04/06/2016	328.00 6000	TCHOUPITOULAS	STATE	TV	DCGCTV,
066-015	067-050	04/06/2016	340.00	STATE	TCHOUPITOULAS	TV	DCGCTV,
066-017	066-016	04/07/2016	368.00	STATE	LEAKE AV	TV	DCGCTV,
066-018	066-016	04/07/2016	194.00 5820	S FRONT	ALONZO	TV	DCGCTV,
066-019	066-018	04/07/2016	108.00 5810	S FRONT	ALONZO	TV	DCGCTV,
067-001	068-021	04/11/2016	345.00 736	WEBSTER	MAGAZINE	TV	DCGCTV,
067-002	067-001	04/05/2016	340.00 6138	MAGAZINE	HENRY CLAY AV	TV	DCGCTV,
067-003	067-002	04/05/2016	273.00 703	HENRY CLAY AV	CONSTANCE	TV	DCGCTV,
067-010	067-009	04/04/2016	50.00 6101	CONSTANCE	WEBSTER	TV	DCGCTV,
067-011	067-010	04/04/2016	260.00 6141	CONSTANCE	HENRY CLAY AV	TV	DCGCTV,

067-012	067-009	04/04/2016	63.00	6073	CONSTANCE	WEBSTER	TV	DCGCTV,
067-013	067-012	04/04/2016	275.00	6018	CONSTANCE	STATE	TV	DCGCTV,
067-014	067-013	04/04/2016	225.00	6001	CONSTANCE	STATE	TV	DCGCTV,
067-015	067-009	04/11/2016	25.00	636	WEBSTER	CONSTANCE	TV	DCGCTV,
067-016	067-015	04/07/2016	382.00	6200	CONSTANCE	HENRY CLAY AV	TV	DCGCTV,
067-017	067-016	04/07/2016	266.00	600	HENRY CLAY AV	PATTON	TV	DCGCTV,
067-018	067-015	04/07/2016	117.00	6068	CONSTANCE	STATE	TV	DCGCTV,
067-022	067-021	04/07/2016	390.00	6200	PATTON	HENRY CLAY AV	TV	DCGCTV,
067-023	067-022	04/07/2016	320.00	502	HENRY CLAY AV	LAUREL	TV	DCGCTV,
067-024	067-022	04/06/2016	390.00	6300	PATTON	CALHOUN	TV	DCGCTV,
067-025	067-024	04/04/2016	342.00	6340	PATTON	EXPOSITION BL	TV	DCGCTV,
067-026	067-025	04/01/2016	320.00	501	EXPOSITION BL	LAUREL	TV	DCGCTV,
067-027	067-025	04/01/2016	285.00	631	EXPOSITION BL	CONSTANCE	TV	DCGCTV,
067-028	067-024	04/04/2016	386.00	438	CALHOUN	LAUREL	TV	DCGCTV,
067-030	067-029	04/04/2016	310.00	403	EXPOSITION BL	ANNUNCIATION	TV	DCGCTV,
067-031	067-028	04/04/2016	330.00	6204	LAUREL	HENRY CLAY AV	TV	DCGCTV,
067-032	067-028	04/04/2016	365.00	400	CALHOUN	ANNUNCIATION	TV	DCGCTV,
068-035	069-039	07/13/2016	280.00	1208	CALHOUN	PERRIER	SMOKE	SWBNET,
068-036	069-030	07/13/2016	290.00	1204	STATE	PERRIER	SMOKE	SWBNET,
068-037	080-025	07/13/2016	196.00	5907	PERRIER	STATE	SMOKE	SWBNET,
068-038	068-037	07/13/2016	150.00	5945	PERRIER	STATE	SMOKE	SWBNET,
068-039	080-027	07/14/2016	180.00	5910	PERRIER	STATE	SMOKE	SWBNET,
068-040	068-039	07/14/2016	205.00	5826	PERRIER	STATE	SMOKE	SWBNET,
068-041	068-040	07/14/2016	275.00	1105	STATE	COLISEUM	SMOKE	SWBNET,
068-042	080-031	07/14/2016	204.00	5924	COLISEUM	STATE	SMOKE	SWBNET,
068-043	068-042	07/14/2016	243.00	5944	COLISEUM	STATE	SMOKE	SWBNET,
068-044	068-043	07/14/2016	284.00	1009	STATE	CHESTNUT	SMOKE	SWBNET,
068-045	080-032	01/28/2016	200.00	5801	CHESTNUT	STATE	SMOKE	SWBNET,
068-046	068-045	01/28/2016	250.00	5954	CHESTNUT	STATE	SMOKE	SWBNET,
068-047	068-046	07/14/2016	290.00	901	STATE	CAMP	SMOKE	SWBNET,
068-048	080-036	07/15/2016	308.00	5944	CAMP	STATE	SMOKE	SWBNET,
068-049	068-048	07/15/2016	180.00	5962	CAMP	STATE	SMOKE	SWBNET,
068-050	068-049	07/15/2016	280.00	709	STATE	MAGAZINE	SMOKE	SWBNET,
068-052	062-005	07/15/2016	120.00	6333	PERRIER	CALHOUN	SMOKE	SWBNET,
068-053	068-018	07/15/2016	135.00	6050	CHESTNUT	STATE	SMOKE	SWBNET,
068-054	068-015	07/15/2016	194.00	6046	COLISEUM	STATE	SMOKE	SWBNET,
068-055	068-056	07/15/2016	105.00	6181	CAMP	STATE	SMOKE	SWBNET,
068-056	068-021	07/15/2016	167.00	6120	CAMP	STATE	SMOKE	SWBNET,
069-001	070-011	07/14/2016	310.00	1644	STATE	BENJAMIN	SMOKE	SWBNET,
069-002	069-001	07/14/2016	225.00	6028	BENJAMIN	WEBSTER	SMOKE	SWBNET,
069-003	069-002	07/14/2016	255.00	6056	BENJAMIN	WEBSTER	SMOKE	SWBNET,
069-004	069-003	07/13/2016	330.00	1505	WEBSTER	HURST	SMOKE	SWBNET,
069-005	069-004	07/13/2016	313.00	6201	HURST	HENRY CLAY AV	SMOKE	SWBNET,
069-006	069-005	07/13/2016	325.00	1544	HENRY CLAY AV	BENJAMIN	SMOKE	SWBNET,
069-007	069-005	07/15/2016	28.00	1473	HENRY CLAY AV	HURST	SMOKE	SWBNET,
069-008	069-007	07/13/2016	298.00	6230	HURST	CALHOUN	SMOKE	SWBNET,
069-009	069-008	07/13/2016	300.00	1537	CALHOUN	BENJAMIN	SMOKE	SWBNET,

069-010	069-008	07/15/2016	155.00	6322	HURST	HOLIDAY AL	SMOKE	SWBNET,
069-011	069-010	07/13/2016	345.00		HOLIDAY AL	BENJAMIN	SMOKE	SWBNET,
069-012	069-010	07/13/2016	137.00	6334	HURST	EXPOSITION BL	SMOKE	SWBNET,
069-013	069-012	07/13/2016	275.00	1451	EXPOSITION BL	GARFIELD	SMOKE	SWBNET,
069-014	069-008	07/13/2016	330.00	1443	CALHOUN	GARFIELD	SMOKE	SWBNET,
069-015	069-014	07/15/2016	160.00	6320	GARFIELD	EXPOSITION BL	SMOKE	SWBNET,
069-016	069-015	07/15/2016	265.00	53	HOLIDAY AL	PITT	SMOKE	SWBNET,
069-017	069-001	07/15/2016	350.00	1472	STATE	HURST	SMOKE	SWBNET,
069-018	069-017	07/15/2016	240.00	6034	HURST	WEBSTER	SMOKE	SWBNET,
069-019	069-018	07/15/2016	212.00	6056	HURST	WEBSTER	SMOKE	SWBNET,
069-020	069-017	07/15/2016	250.00	5800	HURST	ELEONORE	SMOKE	SWBNET,
069-021	069-017	07/15/2016	340.00	1430	STATE	GARFIELD	SMOKE	SWBNET,
069-022	069-021	07/14/2016	250.00	6036	GARFIELD	WEBSTER	SMOKE	SWBNET,
069-023	069-022	07/15/2016	258.00	6058	GARFIELD	WEBSTER	SMOKE	SWBNET,
069-024	069-023	07/14/2016	290.00	1475	WEBSTER	HURST	SMOKE	SWBNET,
069-025	069-023	07/14/2016	285.00	1403	WEBSTER	PITT	SMOKE	SWBNET,
069-026	069-021	07/15/2016	340.00	1334	STATE	PITT	SMOKE	SWBNET,
069-027	069-026	07/15/2016	265.00	5801	PITT	ELEONORE	SMOKE	SWBNET,
069-028	069-026	07/15/2016	255.00	6034	PITT	WEBSTER	SMOKE	SWBNET,
069-029	069-028	07/15/2016	215.00	6080	PITT	WEBSTER	SMOKE	SWBNET,
069-030	069-026	07/15/2016	345.00	1236	STATE	PRYTANIA	SMOKE	SWBNET,
069-031	069-030	07/15/2016	335.00	6034	PRYTANIA	WEBSTER	SMOKE	SWBNET,
069-032	069-031	07/15/2016	210.00	6056	PRYTANIA	WEBSTER	SMOKE	SWBNET,
069-033	069-032	07/15/2016	20.00	1300	WEBSTER	PRYTANIA	SMOKE	SWBNET,
069-034	069-033	07/15/2016	275.00	1336	WEBSTER	PITT	SMOKE	SWBNET,
069-035	069-032	07/15/2016	330.00	6170	PRYTANIA	HENRY CLAY AV	SMOKE	SWBNET,
069-036	069-035	07/15/2016	343.00	1337	HENRY CLAY AV	PITT	SMOKE	SWBNET,
069-037	069-036	07/15/2016	339.00	1435	HENRY CLAY AV	GARFIELD	SMOKE	SWBNET,
069-038	069-037	07/15/2016	290.00	1473	HENRY CLAY AV	HURST	SMOKE	SWBNET,
069-039	069-035	07/15/2016	330.00	6230	PRYTANIA	CALHOUN	SMOKE	SWBNET,
069-040	069-039	07/25/2016	343.00	1335	CALHOUN	PITT	SMOKE	SWBNET,
069-041	069-040	07/25/2016	290.00	1440	CALHOUN	GARFIELD	SMOKE	SWBNET,
069-042	069-039	07/25/2016	160.00		PRYTANIA	HOLIDAY AL	SMOKE	SWBNET,
069-043	069-042	07/25/2016	145.00	6334	PRYTANIA	EXPOSITION BL	SMOKE	SWBNET,
069-044	069-042	07/25/2016	290.00		HOLIDAY AL	PITT	SMOKE	SWBNET,
069-047	069-003	08/01/2016	83.00		BENJAMIN	HENRY CLAY AV	SMOKE	SWBNET,
069-048	069-047	07/01/2016	25.00		BENJAMIN	HENRY CLAY AV	SMOKE	SWBNET,
069-049	069-048	08/01/2016	45.00		BENJAMIN	HENRY CLAY AV	SMOKE	SWBNET,
070-001	071-004	07/25/2016	365.00	1804	STATE	LOYOLA AV	SMOKE	SWBNET,
070-002	070-001	08/01/2016	488.00		LOYOLA AV	PALMER AV	SMOKE	SWBNET,
070-003	070-001	07/25/2016	340.00	1654	STATE	ST CHARLES AV	SMOKE	SWBNET,
070-004	070-003	07/25/2016	340.00	1628	STATE	ST CHARLES AV	SMOKE	SWBNET,
070-005	070-004	07/25/2016	265.00	1600	STATE	ST CHARLES AV	SMOKE	SWBNET,
070-006	070-005	07/25/2016	305.00	6149	ST CHARLES AV	PALMER AV	SMOKE	SWBNET,
070-007	070-006	07/25/2016	308.00	6153	ST CHARLES AV	PALMER AV	SMOKE	SWBNET,
070-008	070-007	07/25/2016	373.00	1651	PALMER AV	MARQUETTE PL	SMOKE	SWBNET,
070-009	070-007	07/25/2016	55.00	6201	ST CHARLES AV	PALMER AV	SMOKE	SWBNET,

070-010	070-009	07/25/2016	317.00	6243	ST CHARLES AV	CALHOUN	SMOKE	SWBNET,
070-011	070-005	07/02/2016	95.00		STATE	ST CHARLES AV	SMOKE	SWBNET,
070-012	070-011	08/01/2016	243.00	6020	ST CHARLES AV	WEBSTER	SMOKE	SWBNET,
070-013	070-012	07/25/2016	245.00	6058	ST CHARLES AV	WEBSTER	SMOKE	SWBNET,
070-014	070-013	07/25/2016	10.00	1595	WEBSTER	ST CHARLES AV	SMOKE	SWBNET,
070-015	070-013	07/25/2016	400.00	1543	WEBSTER	BENJAMIN	SMOKE	SWBNET,
070-016	070-014	07/25/2016	310.00	6200	ST CHARLES AV	HENRY CLAY AV	SMOKE	SWBNET,
070-017	070-016	07/26/2016	260.00	1560	HENRY CLAY AV	BENJAMIN	SMOKE	SWBNET,
070-018	070-017	07/26/2016	240.00	1544	HENRY CLAY AV	BENJAMIN	SMOKE	SWBNET,
070-019	070-016	07/26/2016	277.00	6230	ST CHARLES AV	CALHOUN	SMOKE	SWBNET,
070-020	070-019	07/26/2016	165.00	1578	CALHOUN	FIG AL	SMOKE	SWBNET,
070-021	070-020	08/01/2016	240.00		FIG AL	EXPOSITION BL	SMOKE	SWBNET,
070-022	070-020	07/26/2016	165.00	1561	CALHOUN	CORALIE	SMOKE	SWBNET,
070-023	070-022	07/26/2016	280.00	6330	CORALIE	EXPOSITION BL	SMOKE	SWBNET,
070-024	070-023	07/26/2016	255.00	1539	EXPOSITION BL	BENJAMIN	SMOKE	SWBNET,
070-025	070-022	07/26/2016	245.00	1543	CALHOUN	BENJAMIN	SMOKE	SWBNET,
070-026	071-018	07/26/2016	352.00	1734	PALMER AV	LOYOLA AV	SMOKE	SWBNET,
070-027	070-026	07/26/2016	290.00	6238	LOYOLA AV	CALHOUN	SMOKE	SWBNET,
070-028	070-026	07/26/2016	345.00	1700	PALMER AV	MARQUETTE PL	SMOKE	SWBNET,
070-029	070-028	07/26/2016	310.00	6240	MARQUETTE PL	CALHOUN	SMOKE	SWBNET,
070-031	070-030	07/26/2016	10.00	6238	LOYOLA AV	CALHOUN	SMOKE	SWBNET,
070-032	070-031	07/26/2016	295.00	1701	CALHOUN	MARQUETTE PL	SMOKE	SWBNET,
070-034	071-032	07/26/2016	350.00	1736	CALHOUN	LOYOLA AV	SMOKE	SWBNET,
070-035	070-034	08/01/2016	225.00	6330	LOYOLA AV	EXPOSITION BL	SMOKE	SWBNET,
070-036	070-034	07/26/2016	347.00	1700	CALHOUN	MARQUETTE PL	SMOKE	SWBNET,
070-037	070-036	07/26/2016	240.00	6332	MARQUETTE PL	EXPOSITION BL	SMOKE	SWBNET,
070-038	070-036	07/27/2016	270.00	1600	CALHOUN	ST CHARLES AV	SMOKE	SWBNET,
070-039	071-013	07/27/2016	355.00	1731	PALMER AV	LOYOLA AV	SMOKE	SWBNET,
070-040	070-039	07/27/2016	345.00	1701	PALMER AV	MARQUETTE PL	SMOKE	SWBNET,
070-041	070-040	07/27/2016	295.00	6120	MARQUETTE PL	PALMER AV	SMOKE	SWBNET,
071-001	072-004	07/27/2016	372.00	2138	STATE	S ROBERTSON	SMOKE	SWBNET,
071-002	071-001	07/27/2016	325.00	2032	STATE	FRERET	SMOKE	SWBNET,
071-003	071-002	07/27/2016	335.00	2011	STATE	LOYOLA AV	SMOKE	SWBNET,
071-004	071-003	07/27/2016	335.00	1847	STATE	LOYOLA AV	SMOKE	SWBNET,
071-005	071-002	07/27/2016	220.00	6025	FRERET	PALMER AV	SMOKE	SWBNET,
071-006	071-005	07/28/2016	255.00	2035	FRERET	PALMER AV	SMOKE	SWBNET,
071-007	071-006	07/28/2016	35.00	2101	PALMER AV	FRERET	SMOKE	SWBNET,
071-008	071-007	07/28/2016	318.00	6048	PALMER AV	S ROBERTSON	SMOKE	SWBNET,
071-009	071-008	07/28/2016	203.00	6024	S ROBERTSON	STATE	SMOKE	SWBNET,
071-010	071-006	07/28/2016	320.00	2001	PALMER AV	LASALLE PL	SMOKE	SWBNET,
071-011	071-010	08/01/2016	250.00		LASALLE PL	STATE	SMOKE	SWBNET,
071-012	071-010	07/28/2016	25.00		PALMER AV	LASALLE PL	SMOKE	SWBNET,
071-013	071-012	07/28/2016	345.00	1903	PALMER AV	CROMWELL PL	SMOKE	SWBNET,
071-014	071-013	07/28/2016	267.00		CROMWELL PL	PALMER AV	SMOKE	SWBNET,
071-015	071-006	07/28/2016	39.00	2038	FRERET	PALMER AV	SMOKE	SWBNET,
071-016	071-015	07/28/2016	345.00	2130	PALMER AV	S ROBERTSON	SMOKE	SWBNET,
071-017	071-015	07/28/2016	340.00	1938	PALMER AV	LASALLE PL	SMOKE	SWBNET,

071-018	071-017	07/28/2016	350.00	1900	PALMER AV	CROMWELL PL	SMOKE	SWBNET,
071-019	071-018	08/01/2016	315.00	1839	CROMWELL PL	CALHOUN	SMOKE	SWBNET,
071-020	071-015	07/28/2016	300.00	2020	FRERET	CALHOUN	SMOKE	SWBNET,
071-021	071-020	07/28/2016	310.00	2133	CALHOUN	S ROBERTSON	SMOKE	SWBNET,
071-022	071-020	07/28/2016	340.00	1931	CALHOUN	LASALLE PL	SMOKE	SWBNET,
071-023	071-022	07/28/2016	238.00	1907	CALHOUN	CROMWELL PL	SMOKE	SWBNET,
071-024	071-020	07/28/2016	43.00	6302	FRERET	CALHOUN	SMOKE	SWBNET,
071-025	071-024	07/28/2016	50.00	2100	CALHOUN	FRERET	SMOKE	SWBNET,
071-027	071-025	08/01/2016	290.00		CALHOUN	S ROBERTSON	SMOKE	SWBNET,
071-028	071-027	08/01/2016	195.00	6328	S ROBERTSON	LAW RD	SMOKE	SWBNET,
071-029	071-024	07/28/2016	195.00	6318	FRERET	LAW RD	SMOKE	SWBNET,
071-030	071-024	07/28/2016	340.00	6300	CALHOUN	LASALLE PL	SMOKE	SWBNET,
071-031	071-030	07/28/2016	205.00	6325	LASALLE PL	LAW RD	SMOKE	SWBNET,
071-032	071-030	07/28/2016	353.00	1900	CALHOUN	CROMWELL PL	SMOKE	SWBNET,
071-033	071-032	07/28/2016	220.00	6331	CROMWELL PL	LAW RD	SMOKE	SWBNET,
071-034	072-014	07/28/2016	295.00	2201	CALHOUN	S ROBERTSON	SMOKE	SWBNET,
071-035	072-028	07/29/2016	325.00	2204	CALHOUN	S ROBERTSON	SMOKE	SWBNET,
071-036	071-035	07/27/2016	205.00	6328	S ROBERTSON	LAW RD	SMOKE	SWBNET,
071-037	072-013	07/29/2016	323.00	2200	PALMER AV	S ROBERTSON	SMOKE	SWBNET,
071-038	072-011	07/29/2016	323.00	2203	PALMER AV	S ROBERTSON	SMOKE	SWBNET,
071-039	071-038	07/29/2016	205.00	6025	S ROBERTSON	STATE	SMOKE	SWBNET,
072-001	084-018	07/29/2016	442.00		CLARA	STATE	SMOKE	SWBNET,
072-002	072-001	07/29/2016	94.00		CLARA	STATE	SMOKE	SWBNET,
072-003	072-001	07/29/2016	40.00		CLARA	STATE	SMOKE	SWBNET,
072-004	072-003	07/19/2016	295.00		STATE	S ROBERTSON	SMOKE	SWBNET,
072-005	072-003	07/25/2016	360.00		STATE	WILLOW	SMOKE	SWBNET,
072-006	072-005	07/25/2016	12.00		STATE	WILLOW	SMOKE	SWBNET,
072-007	072-006	07/25/2016	275.00		STATE	DELORD	SMOKE	SWBNET,
072-008	072-007	07/28/2016	270.00		STATE	S CLAIBORNE AV	SMOKE	SWBNET,
072-009	072-039	07/29/2016	232.00		CLARA	PALMER AV	SMOKE	SWBNET,
072-010	072-009	07/25/2016	360.00		PALMER AV	MAGNOLIA	SMOKE	SWBNET,
072-011	072-010	07/25/2016	28.00		MAGNOLIA	PALMER AV	SMOKE	SWBNET,
072-012	072-011	07/25/2016	210.00		MAGNOLIA	STATE	SMOKE	SWBNET,
072-013	072-010	07/29/2016	30.00		MAGNOLIA	PALMER AV	SMOKE	SWBNET,
072-014	072-013	07/25/2016	275.00	1	MAGNOLIA	CALHOUN	SMOKE	SWBNET,
072-015	072-014	07/25/2016	300.00		CALHOUN	CLARA	SMOKE	SWBNET,
072-016	072-009	07/25/2016	18.00		PALMER AV	CLARA	SMOKE	SWBNET,
072-017	072-016	07/25/2016	24.00		CLARA	PALMER AV	SMOKE	SWBNET,
072-018	072-017	07/25/2016	330.00		PALMER AV	WILLOW	SMOKE	SWBNET,
072-019	072-018	07/25/2016	50.00		WILLOW	PALMER AV	SMOKE	SWBNET,
072-020	072-019	08/01/2016	295.00		PALMER AV	CLARA	SMOKE	SWBNET,
072-021	072-019	07/25/2016	20.00		PALMER AV	WILLOW	SMOKE	SWBNET,
072-023	072-021	07/25/2016	330.00		PALMER AV	DELORD	SMOKE	SWBNET,
072-024	072-023	07/25/2016	274.00		DELORD	STATE	SMOKE	SWBNET,
072-025	072-018	07/25/2016	355.00		PALMER AV	DELORD	SMOKE	SWBNET,
072-026	072-009	07/25/2016	329.00		CLARA	CALHOUN	SMOKE	SWBNET,
072-028	072-026	07/26/2016	360.00		CALHOUN	MAGNOLIA	SMOKE	SWBNET,

072-029	072-028	07/26/2016	203.00		MAGNOLIA	LAW RD	SMOKE	SWBNET,
072-030	072-026	07/26/2016	330.00		CALHOUN	WILLOW	SMOKE	SWBNET,
072-031	072-030	07/26/2016	20.00	0814	CALHOUN	WILLOW	SMOKE	SWBNET,
072-032	072-031	08/01/2016	200.00		WILLOW	LAW RD	SMOKE	SWBNET,
072-033	072-031	07/26/2016	355.00		CALHOUN	DELORD	SMOKE	SWBNET,
072-034	072-033	07/26/2016	198.00		DELORD	LAW RD	SMOKE	SWBNET,
072-035	072-031	07/26/2016	33.00		WILLOW	CALHOUN	SMOKE	SWBNET,
072-036	072-035	07/26/2016	10.00		CALHOUN	WILLOW	SMOKE	SWBNET,
072-037	072-036	07/26/2016	297.00		CALHOUN	CLARA	SMOKE	SWBNET,
072-038	072-035	07/26/2016	350.00		CALHOUN	DELORD	SMOKE	SWBNET,
072-039	072-002	07/29/2016	150.00		CLARA	STATE	SMOKE	SWBNET,
072-041	072-042	08/01/2016	123.00		PALMER AV	DELORD	SMOKE	SWBNET,
072-042	072-025	08/01/2016	21.00		PALMER AV	DELORD	SMOKE	SWBNET,
073-001	084-041	07/26/2016	320.00	2306	OCTAVIA	STORY	SMOKE	SWBNET,
073-002	073-001	07/26/2016	310.00		STORY	JEFFERSON AV	SMOKE	SWBNET,
073-003	073-002	07/26/2016	36.00	2800	JEFFERSON AV	STORY	SMOKE	SWBNET,
073-004	073-003	07/26/2016	180.00	2840	JEFFERSON AV	S CLAIBORNE AV	SMOKE	SWBNET,
073-005	073-002	07/26/2016	70.00		STORY	JEFFERSON AV	SMOKE	SWBNET,
073-006	073-005	07/27/2016	230.00		JEFFERSON AV	S CLAIBORNE AV	SMOKE	SWBNET,
073-007	073-001	07/27/2016	360.00	2944	OCTAVIA	S CLAIBORNE AV	SMOKE	SWBNET,
073-008	073-007	07/27/2016	46.00	5500	OCTAVIA	S CLAIBORNE AV	SMOKE	SWBNET,
073-008	073-010	07/27/2016	266.00	5500	S CLAIBORNE AV	OCTAVIA	SMOKE	SWBNET,
073-009	073-008	08/01/2016	281.00	5532	S CLAIBORNE AV	JOSEPH	SMOKE	SWBNET,
073-010	074-016	07/27/2016	128.00	5420	S CLAIBORNE AV	JEFFERSON AV	SMOKE	SWBNET,
073-012	073-011	07/27/2016	280.00		STORY	JOSEPH	SMOKE	SWBNET,
073-013	073-012	07/27/2016	400.00	2829	JOSEPH	S CLAIBORNE AV	SMOKE	SWBNET,
073-014	072-008	07/27/2016	243.00		STATE	S CLAIBORNE AV	SMOKE	SWBNET,
073-015	073-046	07/27/2016	385.00	2848	STATE	S CLAIBORNE AV	SMOKE	SWBNET,
073-016	073-014	07/27/2016	430.00	3027	NASHVILLE AV	CUCULLU	SMOKE	SWBNET,
073-017	073-016	07/27/2016	305.00	3015	NASHVILLE AV	S CLAIBORNE AV	SMOKE	SWBNET,
073-018	072-023	07/27/2016	20.00	2700	PALMER AV	STORY	SMOKE	SWBNET,
073-019	073-018	07/27/2016	292.00	2736	PALMER AV	BARRETT	SMOKE	SWBNET,
073-020	073-053	08/01/2016	21.00	2634	PALMER AV	STORY	SMOKE	SWBNET,
073-021	073-020	07/27/2016	340.00	2800	PALMER AV	BARRETT	SMOKE	SWBNET,
073-022	073-021	07/27/2016	50.00		BARRETT	PALMER AV	SMOKE	SWBNET,
073-023	073-022	07/27/2016	345.00	2736	PALMER AV	S PRIEUR	SMOKE	SWBNET,
073-024	073-023	07/27/2016	200.00		PALMER AV	S CLAIBORNE AV	SMOKE	SWBNET,
073-025	073-021	07/28/2016	342.00	2900	PALMER AV	S PRIEUR	SMOKE	SWBNET,
073-026	073-025	07/28/2016	350.00	2934	PALMER AV	S JOHNSON	SMOKE	SWBNET,
073-027	073-025	07/28/2016	248.00		PERRIER	CALHOUN	SMOKE	SWBNET,
073-028	073-027	07/28/2016	290.00	2939	CALHOUN	S JOHNSON	SMOKE	SWBNET,
073-029	073-026	08/01/2016	249.00		S JOHNSON	CALHOUN	SMOKE	SWBNET,
073-030	073-029	07/28/2016	225.00		CALHOUN	S CLAIBORNE AV	SMOKE	SWBNET,
073-031	073-029	07/29/2016	32.00		S JOHNSON	CALHOUN	SMOKE	SWBNET,
073-032	073-031	07/28/2016	275.00		CALHOUN	S CLAIBORNE AV	SMOKE	SWBNET,
073-033	073-021	07/28/2016	245.00		BARRETT	CALHOUN	SMOKE	SWBNET,
073-034	073-033	07/28/2016	290.00	2837	CALHOUN	S PRIEUR	SMOKE	SWBNET,

073-035	073-033	07/28/2016	38.00	BARRETT	CALHOUN	SMOKE	SWBNET,
073-036	073-035	07/28/2016	195.00 6323	BARRETT	AUDUBON BL	SMOKE	SWBNET,
073-037	073-035	07/28/2016	340.00 2900	CALHOUN	S PRIEUR	SMOKE	SWBNET,
073-038	073-037	08/01/2016	190.00 6333	S PRIEUR	AUDUBON BL	SMOKE	SWBNET,
073-039	073-037	07/28/2016	325.00 2934	CALHOUN	S JOHNSON	SMOKE	SWBNET,
073-040	073-039	07/28/2016	171.00	S JOHNSON	AUDUBON BL	SMOKE	SWBNET,
073-041	072-038	07/28/2016	295.00 2714	CALHOUN	STORY	SMOKE	SWBNET,
073-042	073-041	07/28/2016	290.00 2749	CALHOUN	BARRETT	SMOKE	SWBNET,
073-043	072-033	07/29/2016	293.00 2700	CALHOUN	STORY	SMOKE	SWBNET,
073-045	073-043	07/29/2016	295.00 2738	CALHOUN	BARRETT	SMOKE	SWBNET,
073-046	073-014	07/29/2016	246.00 2628	STATE	S CLAIBORNE AV	SMOKE	SWBNET,
073-048	073-047	07/29/2016	10.00 3022	CALHOUN	S CLAIBORNE AV	SMOKE	SWBNET,
073-049	073-048	07/19/2016	275.00	S CLAIBORNE AV	AUDUBON BL	SMOKE	SWBNET,
073-050	073-047	07/29/2016	171.00	S CLAIBORNE AV	AUDUBON BL	SMOKE	SWBNET,
073-052	073-051	07/29/2016	135.00	STORY	STATE	SMOKE	SWBNET,
073-053	072-041	08/01/2016	194.00	PALMER AV	STORY	SMOKE	SWBNET,
074-001	075-006	07/29/2016	335.00 3100	OCTAVIA	S JOHNSON	SMOKE	SWBNET,
074-003	074-002	10/27/2016	165.00	S JOHNSON	NASHVILLE AV	SMOKE	SWBNET,
074-004	074-003	10/27/2016	190.00 3119	NASHVILLE AV	S GALVEZ	SMOKE	SWBNET,
074-005	074-003	10/27/2016	293.00 3001	NASHVILLE AV	S CLAIBORNE AV	SMOKE	SWBNET,
074-009	074-001	10/27/2016	458.00 3000	OCTAVIA	S CLAIBORNE AV	SMOKE	SWBNET,
074-011	075-004	10/31/2016	335.00 3038	JEFFERSON AV	S JOHNSON	SMOKE	SWBNET,
074-012	074-011	10/31/2016	235.00 5434	S JOHNSON	OCTAVIA	SMOKE	SWBNET,
074-013	074-011	10/31/2016	345.00 3000	JEFFERSON AV	S PRIEUR	SMOKE	SWBNET,
074-014	074-013	10/31/2016	246.00 5435	S PRIEUR	OCTAVIA	SMOKE	SWBNET,
074-015	074-013	10/31/2016	235.00 3000	JEFFERSON AV	S CLAIBORNE AV	SMOKE	SWBNET,
074-016	074-015	10/31/2016	35.00 3000	JEFFERSON AV	S CLAIBORNE AV	SMOKE	SWBNET,
074-017	098-023	10/31/2016	65.00	S PRIEUR	JEFFERSON AV	SMOKE	SWBNET,
074-018	074-017	10/31/2016	28.00 3101	JEFFERSON AV	S JOHNSON	SMOKE	SWBNET,
074-019	074-018	10/31/2016	145.00 3119	JEFFERSON AV	S JOHNSON	SMOKE	SWBNET,
074-020	074-017	10/31/2016	245.00 3001	JEFFERSON AV	S CLAIBORNE AV	SMOKE	SWBNET,
074-021	075-007	10/31/2016	155.00 3121	JOSEPH	S JOHNSON	SMOKE	SWBNET,
074-023	074-022	10/31/2016	280.00 3000	NASHVILLE AV	S CLAIBORNE AV	SMOKE	SWBNET,
074-024	074-022	10/31/2016	175.00 5824	S JOHNSON	MELODIA CT	SMOKE	SWBNET,
074-025	074-024	10/31/2016	140.00 3	MELODIA CT	S CLAIBORNE AV	SMOKE	SWBNET,
074-026	074-024	10/31/2016	20.00 5827	S JOHNSON	MELODIA CT	SMOKE	SWBNET,
074-027	074-026	10/31/2016	45.00 5833	S JOHNSON	STATE STREET DR	SMOKE	SWBNET,
074-028	075-027	10/31/2016	305.00 3105	STATE STREET DR	S CLAIBORNE AV	SMOKE	SWBNET,
075-001	099-018	11/01/2016	260.00	S GALVEZ	JEFFERSON AV	SMOKE	SWBNET,
075-002	075-001	11/01/2016	299.00	JEFFERSON AV	S MIRO	SMOKE	SWBNET,
075-004	075-003	11/01/2016	20.00	S GALVEZ	JEFFERSON AV	SMOKE	SWBNET,
075-005	075-004	11/01/2016	185.00 3322	JEFFERSON AV	S MIRO	SMOKE	SWBNET,
075-006	075-004	11/01/2016	297.00	S GALVEZ	OCTAVIA	SMOKE	SWBNET,
075-007	075-006	11/01/2016	312.00 5533	S GALVEZ	JOSEPH	SMOKE	SWBNET,
075-008	075-006	11/01/2016	345.00 3240	OCTAVIA	S MIRO	SMOKE	SWBNET,
075-009	075-008	11/01/2016	300.00 5401	S MIRO	JEFFERSON AV	SMOKE	SWBNET,
075-010	075-009	11/01/2016	265.00 3432	JEFFERSON AV	S TONTI	SMOKE	SWBNET,

075-011	075-008	11/01/2016	290.00	3400	OCTAVIA	S TONTI	SMOKE	SWBNET,
075-012	075-008	11/01/2016	310.00	5540	S MIRO	JOSEPH	SMOKE	SWBNET,
075-013	075-012	11/01/2016	290.00		JOSEPH	S GALVEZ	SMOKE	SWBNET,
075-014	075-012	11/01/2016	295.00	3329	JOSEPH	S TONTI	SMOKE	SWBNET,
075-015	076-024	11/01/2016	340.00	3439	OCTAVIA	S ROCHEBLAVE	SMOKE	SWBNET,
075-016	075-015	11/01/2016	270.00	5409	S ROCHEBLAVE	JEFFERSON AV	SMOKE	SWBNET,
075-017	075-016	11/02/2016	43.00	5409	S ROCHEBLAVE	ROBERT	SMOKE	SWBNET,
075-018	075-015	11/02/2016	310.00	5532	S ROCHEBLAVE	JOSEPH	SMOKE	SWBNET,
075-019	075-018	11/02/2016	285.00		JOSEPH	S TONTI	SMOKE	SWBNET,
075-020	075-015	11/02/2016	345.00	3401	OCTAVIA	S TONTI	SMOKE	SWBNET,
075-021	075-020	11/02/2016	273.00	5530	S TONTI	JOSEPH	SMOKE	SWBNET,
075-022	075-020	11/02/2016	265.00	5407	S TONTI	JEFFERSON AV	SMOKE	SWBNET,
075-023	075-022	11/02/2016	130.00	5001	S TONTI	JEFFERSON AV	SMOKE	SWBNET,
075-024	076-038	11/02/2016	340.00	3330	STATE	S ROCHEBLAVE	SMOKE	SWBNET,
075-025	075-024	11/02/2016	350.00	3231	STATE	S TONTI	SMOKE	SWBNET,
075-026	075-025	11/02/2016	320.00	3160	STATE	S MIRO	SMOKE	SWBNET,
075-027	075-026	11/02/2016	317.00		STATE STREET DR	S CLAIBORNE AV	SMOKE	SWBNET,
075-028	075-025	11/02/2016	230.00	3301	S TONTI	VINCENNES PL	SMOKE	SWBNET,
075-029	075-028	11/02/2016	302.00	3339	VINCENNES PL	S ROCHEBLAVE	SMOKE	SWBNET,
075-030	075-028	11/02/2016	289.00	3204	VINCENNES PL	S MIRO	SMOKE	SWBNET,
075-031	075-028	11/02/2016	181.00		S TONTI	NASHVILLE AV	SMOKE	SWBNET,
075-032	075-031	01/11/2016	295.00	3528	NASHVILLE AV	S ROCHEBLAVE	SMOKE	SWBNET,
075-033	075-031	11/03/2016	345.00	3400	NASHVILLE AV	S MIRO	SMOKE	SWBNET,
075-034	075-033	11/03/2016	260.00	5835	S MIRO	STATE STREET DR	SMOKE	SWBNET,
075-035	075-033	11/03/2016	340.00	3300	NASHVILLE AV	S GALVEZ	SMOKE	SWBNET,
075-036	075-035	11/03/2016	245.00		S GALVEZ	STATE STREET DR	SMOKE	SWBNET,
075-037	076-036	11/03/2016	315.00	3407	VINCENNES PL	S ROCHEBLAVE	SMOKE	SWBNET,
075-038	076-032	11/03/2016	290.00	3500	NASHVILLE AV	S ROCHEBLAVE	SMOKE	SWBNET,
075-039	076-026	11/03/2016	290.00	3501	NASHVILLE AV	S ROCHEBLAVE	SMOKE	SWBNET,
075-040	076-044	11/03/2016	340.00	3247	CALHOUN	S ROCHEBLAVE	SMOKE	SWBNET,
075-041	075-040	01/11/2016	203.00	6327	S ROCHEBLAVE	VERSAILLES BL	SMOKE	SWBNET,
075-042	075-040	11/03/2016	225.00	6202	S ROCHEBLAVE	STATE STREET DR	SMOKE	SWBNET,
075-043	075-040	11/04/2016	343.00	3201	CALHOUN	S TONTI	SMOKE	SWBNET,
075-044	075-043	11/04/2016	203.00	6325	S TONTI	VERSAILLES BL	SMOKE	SWBNET,
075-045	075-043	11/04/2016	255.00		S TONTI	STATE STREET DR	SMOKE	SWBNET,
075-046	075-043	11/04/2016	343.00	3117	CALHOUN	S MIRO	SMOKE	SWBNET,
075-047	075-046	11/04/2016	135.00	6307	S MIRO	S CLAIBORNE AV	SMOKE	SWBNET,
075-048	075-047	11/04/2016	95.00	6423	S CLAIBORNE AV	VERSAILLES BL	SMOKE	SWBNET,
075-049	075-046	01/11/2016	291.00	6200	S MIRO	STATE STREET DR	SMOKE	SWBNET,
075-050	075-046	11/04/2016	143.00	3105	CALHOUN	S CLAIBORNE AV	SMOKE	SWBNET,
075-051	075-050	11/04/2016	340.00	6208	S CLAIBORNE AV	STATE STREET DR	SMOKE	SWBNET,
075-052	075-051	11/04/2016	110.00	6200	S CLAIBORNE AV	STATE STREET DR	SMOKE	SWBNET,
076-001	100-001	11/04/2016	240.00	4526	GEN PERSHING	OCTAVIA	SMOKE	SWBNET,
076-002	076-001	11/04/2016	278.00	3900	OCTAVIA	FONTAINEBLEAU DR	SMOKE	SWBNET,
076-003	076-002	11/04/2016	166.00	5801	FONTAINEBLEAU DR	VENDOME PL	SMOKE	SWBNET,
076-004	076-003	11/07/2016	306.00	4026	VENDOME PL	GEN PERSHING	SMOKE	SWBNET,
076-005	076-003	11/07/2016	150.00	5806	FONTAINEBLEAU DR	VINCENNES PL	SMOKE	SWBNET,

076-006	076-005	11/07/2016	180.00	5825	FONTAINEBLEAU DR	VINCENNES PL	SMOKE	SWBNET,
076-007	076-006	11/07/2016	310.00	4024	VINCENNES PL	FONTAINEBLEAU DR	SMOKE	SWBNET,
076-008	076-006	11/07/2016	105.00	5830	FONTAINEBLEAU DR	STATE STREET DR	SMOKE	SWBNET,
076-009	076-008	11/07/2016	182.00	6201	FONTAINEBLEAU DR	STATE STREET DR	SMOKE	SWBNET,
076-015	076-014	11/08/2016	35.00	5520	FONTAINEBLEAU DR	S RENDON	SMOKE	SWBNET,
076-020	076-019	01/11/2016	185.00	3837	NASHVILLE AV	FONTAINEBLEAU DR	SMOKE	SWBNET,
076-023	076-022	10/08/2016	270.00	5540	MC KENNA	NASHVILLE AV	SMOKE	SWBNET,
076-024	076-022	10/28/2016	321.00	3600	OCTAVIA	YORK	SMOKE	SWBNET,
076-025	076-024	10/28/2016	240.00	5406	YORK	S GENOIS	SMOKE	SWBNET,
076-026	076-024	10/31/2016	330.00	5526	YORK	OCTAVIA	SMOKE	SWBNET,
076-028	076-019	10/31/2016	300.00	3701	NASHVILLE AV	MC KENNA	SMOKE	SWBNET,
076-029	076-019	11/01/2016	71.00	5800	HEWES	NASHVILLE AV	SMOKE	SWBNET,
076-030	076-029	11/01/2016	295.00	3830	NASHVILLE AV	FONTAINEBLEAU DR	SMOKE	SWBNET,
076-031	076-029	11/08/2016	335.00	3630	NASHVILLE AV	FONTAINEBLEAU DR	SMOKE	SWBNET,
076-032	076-031	11/11/2016	335.00	3600	NASHVILLE AV	YORK	SMOKE	SWBNET,
076-033	076-031	11/01/2016	185.00		MC KENNA	VINCENNES PL	SMOKE	SWBNET,
076-034	076-033	11/01/2016	350.00	3721	VINCENNES PL	HEWES	SMOKE	SWBNET,
076-035	076-034	11/01/2016	290.00	3838	VINCENNES PL	FONTAINEBLEAU DR	SMOKE	SWBNET,
076-036	076-033	11/01/2016	305.00	3603	VINCENNES PL	FONTAINEBLEAU DR	SMOKE	SWBNET,
076-037	076-033	01/04/2016	212.00		MC KENNA	STATE	SMOKE	SWBNET,
076-038	076-037	01/04/2016	335.00	3601	STATE STREET DR	YORK	SMOKE	SWBNET,
076-039	076-037	11/01/2016	86.00	3626	STATE STREET DR	MC KENNA	SMOKE	SWBNET,
076-040	076-039	01/11/2016	283.00	3810	STATE STREET DR	FONTAINEBLEAU DR	SMOKE	SWBNET,
076-041	076-040	01/04/2016	283.00	3862	STATE STREET DR	FONTAINEBLEAU DR	SMOKE	SWBNET,
076-042	076-041	01/04/2016	170.00	5824	FONTAINEBLEAU DR	VINCENNES PL	SMOKE	SWBNET,
076-043	076-039	11/02/2016	295.00	6300	MC KENNA	CALHOUN	SMOKE	SWBNET,
076-044	076-043	01/04/2016	334.00	3402	CALHOUN	YORK	SMOKE	SWBNET,
076-045	076-044	01/04/2016	193.00	6215	YORK	STATE	SMOKE	SWBNET,
076-046	076-044	11/02/2016	201.00	6324	YORK	FOUCHER	SMOKE	SWBNET,
076-047	076-043	01/05/2016	342.00	3600	CALHOUN	HEWES	SMOKE	SWBNET,
076-048	076-047	01/05/2016	130.00		HEWES	STATE	SMOKE	SWBNET,
076-049	076-047	01/05/2016	200.00	6328	HEWES	FOUCHER	SMOKE	SWBNET,
076-050	076-047	01/05/2016	284.00	3636	CALHOUN	FONTAINEBLEAU DR	SMOKE	SWBNET,
076-051	076-050	01/05/2016	205.00	6322	FONTAINEBLEAU DR	FOUCHER	SMOKE	SWBNET,
076-052	076-050	01/05/2016	72.00	6212	FONTAINEBLEAU DR	STATE	SMOKE	SWBNET,
076-053	076-014	01/11/2016	125.00	5416	FONTAINEBLEAU DR	RENDON	SMOKE	SWBNET,
076-054	100-001	01/06/2016	120.00	2036	S RENDON	FONTAINEBLEAU DR	SMOKE	SWBNET,
077-001	076-004	01/05/2016	300.00		VENDOME PL	WALMSLEY AV	SMOKE	SWBNET,
077-002	077-001	01/05/2016	26.00		VENDOME PL	WALMSLEY AV	SMOKE	SWBNET,
077-003	077-002	01/05/2016	335.00		VENDOME PL	GRAPE	SMOKE	SWBNET,
077-004	077-003	01/07/2016	332.00		VENDOME PL	GRAPE	SMOKE	SWBNET,
077-005	077-004	01/07/2016	16.80		VENDOME PL	GRAPE	SMOKE	SWBNET,
077-006	077-005	01/07/2016	54.70		VENDOME PL	DART	SMOKE	SWBNET,
077-007	077-006	01/11/2016	274.80		VENDOME PL	DART	SMOKE	SWBNET,
077-008	077-007	01/07/2016	199.70	5992	VENDOME PL	DART	SMOKE	SWBNET,
077-009	077-008	01/07/2016	74.00		VENDOME PL	DART	SMOKE	SWBNET,
077-010	077-009	01/07/2016	305.00		DART	VINCENNES PL	SMOKE	SWBNET,

077-011	077-010	01/07/2016	45.00	DART	VINCENNES PL	SMOKE	SWBNET,
077-012	077-011	01/07/2016	120.00	DART	VENDOME PL	SMOKE	SWBNET,
077-013	076-001	01/07/2016	331.00	OCTAVIA	WALMSLEY AV	SMOKE	SWBNET,
077-014	076-007	01/07/2016	308.00	VINCENNES PL	WALMSLEY AV	SMOKE	SWBNET,
077-015	077-014	01/11/2016	25.00	VINCENNES PL	WALMSLEY AV	SMOKE	SWBNET,
077-016	077-015	01/07/2016	340.00	VINCENNES PL	GRAPE	SMOKE	SWBNET,
077-017	077-016	01/07/2016	330.00	VINCENNES PL	GRAPE	SMOKE	SWBNET,
077-018	077-017	01/07/2016	352.00	VINCENNES PL	DART	SMOKE	SWBNET,
077-019	077-018	01/06/2016	335.00	VINCENNES PL	DART	SMOKE	SWBNET,
077-020	076-010	01/07/2016	280.00	STATE	WALMSLEY AV	SMOKE	SWBNET,
077-021	076-013	01/07/2016	325.00	PANAMA CT	WALMSLEY AV	SMOKE	SWBNET,
077-022	077-021	01/07/2016	40.00 38	PANAMA CT	PRITCHARD PL	SMOKE	SWBNET,
077-023	077-022	01/07/2016	320.00	PANAMA CT	PRITCHARD PL	SMOKE	SWBNET,
077-024	077-023	01/11/2016	100.00	PRITCHARD PL	STATE	SMOKE	SWBNET,
077-025	077-023	01/07/2016	340.00	PANAMA CT	GRAPE	SMOKE	SWBNET,
077-026	077-025	01/07/2016	330.00	PANAMA CT	BREEDLOVE	SMOKE	SWBNET,
077-027	077-022	01/08/2016	148.00	WALMSLEY AV	STATE	SMOKE	SWBNET,
077-028	077-027	01/08/2016	120.00	WALMSLEY AV	STATE	SMOKE	SWBNET,
077-029	077-028	11/03/2016	310.00	STATE	PRITCHARD PL	SMOKE	SWBNET,
077-030	077-029	01/08/2016	295.00	STATE	GRAPE	SMOKE	SWBNET,
077-031	077-030	01/08/2016	25.00	STATE	GRAPE	SMOKE	SWBNET,
077-032	077-031	11/04/2016	300.00	STATE	DART	SMOKE	SWBNET,
077-033	077-032	01/08/2016	350.00	STATE	DART	SMOKE	SWBNET,
077-035	077-005	01/08/2016	200.00	GRAPE	OCTAVIA	SMOKE	SWBNET,
078-001	079-028	01/08/2016	415.00	NASHVILLE AV	TCHOUPITOULAS	SMOKE	SWBNET,
078-002	078-001	01/08/2016	400.00	NASHVILLE AV	LEAKE AV	SMOKE	SWBNET,
078-003	078-001	01/08/2016	310.00	TCHOUPITOULAS	ARABELLA	SMOKE	SWBNET,
078-003	079-029	01/11/2016	413.00	ARABELLA	TCHOUPITOULAS	SMOKE	SWBNET,
078-004	078-003	01/08/2016	236.00	TCHOUPITOULAS	JOSEPH	SMOKE	SWBNET,
078-005	078-003	01/08/2016	265.00	ARABELLA	LEAKE AV	SMOKE	SWBNET,
078-006	078-001	01/08/2016	305.00	TCHOUPITOULAS	ELEONORE	SMOKE	SWBNET,
078-006	079-032	01/08/2016	410.00	ELEONORE	TCHOUPITOULAS	SMOKE	SWBNET,
078-007	078-006	01/08/2016	338.00	ELEONORE	S FRONT	SMOKE	SWBNET,
078-008	078-007	01/08/2016	233.00	S FRONT	ALONZO	SMOKE	SWBNET,
078-009	078-007	01/08/2016	231.00	S FRONT	NASHVILLE AV	SMOKE	SWBNET,
078-010	078-006	01/11/2016	294.00	TCHOUPITOULAS	ALONZO	SMOKE	SWBNET,
078-011	078-010	01/11/2016	340.00	ALONZO	S FRONT	SMOKE	SWBNET,
078-012	078-011	01/11/2016	180.00	ALONZO	LEAKE AV	SMOKE	SWBNET,
078-013	079-046	01/11/2016	235.00	ALONZO	TCHOUPITOULAS	SMOKE	SWBNET,
078-014	066-015	11/07/2016	355.00	TCHOUPITOULAS	ALONZO	SMOKE	SWBNET,
078-015	079-047	11/07/2016	430.00	OCTAVIA	TCHOUPITOULAS	SMOKE	SWBNET,
078-016	078-015	11/07/2016	265.00	TCHOUPITOULAS	JEFFERSON AV	SMOKE	SWBNET,
078-017	078-015	11/07/2016	145.00	OCTAVIA	LEAKE AV	SMOKE	SWBNET,
078-018	078-015	11/07/2016	334.00	TCHOUPITOULAS	JOSEPH	SMOKE	SWBNET,
078-019	078-018	11/08/2016	225.00	JOSEPH	LEAKE AV	SMOKE	SWBNET,
078-019	078-026	11/10/2016	201.00 200 BLK	JOSEPH	S FRONT	SMOKE	SWBNET,
078-020	085-011	11/07/2016	290.00	TCHOUPITOULAS	JEFFERSON AV	SMOKE	SWBNET,

078-021	078-020	11/07/2016	275.00	JEFFERSON AV	LEAKE AV	SMOKE	SWBNET,
078-022	078-021	11/07/2016	165.00	JEFFERSON AV	LEAKE AV	SMOKE	SWBNET,
078-023	079-048	11/07/2016	360.00	JEFFERSON AV	TCHOUPITOULAS	SMOKE	SWBNET,
078-024	079-051	11/07/2016	354.00	JEFFERSON AV	TCHOUPITOULAS	SMOKE	SWBNET,
078-025	079-014	11/07/2016	340.00	JOSEPH	TCHOUPITOULAS	SMOKE	SWBNET,
078-026	078-018	11/10/2016	24.00	243 JOSEPH	TCHOUPITOULAS	SMOKE	SWBNET,
079-001	080-021	11/07/2016	320.00	ARABELLA	MAGAZINE	SMOKE	SWBNET,
079-002	079-001	11/07/2016	236.00	MAGAZINE	NASHVILLE AV	SMOKE	SWBNET,
079-003	079-001	11/07/2016	235.00	MAGAZINE	JOSEPH	SMOKE	SWBNET,
079-004	079-001	11/07/2016	340.00	ARABELLA	CONSTANCE	SMOKE	SWBNET,
079-005	079-004	11/08/2016	283.00	CONSTANCE	NASHVILLE AV	SMOKE	SWBNET,
079-006	079-005	11/07/2016	255.00	NASHVILLE AV	MAGAZINE	SMOKE	SWBNET,
079-007	079-004	10/31/2016	30.00	ARABELLA	CONSTANCE	SMOKE	SWBNET,
079-008	079-007	10/22/2016	311.00	CONSTANCE	NASHVILLE AV	SMOKE	SWBNET,
079-009	079-008	10/31/2016	277.00	NASHVILLE AV	PATTON	SMOKE	SWBNET,
079-010	079-007	10/31/2016	325.00	ARABELLA	PATTON	SMOKE	SWBNET,
079-011	079-010	10/31/2016	291.00	PATTON	JOSEPH	SMOKE	SWBNET,
079-012	079-011	10/31/2016	310.00	JOSEPH	CONSTANCE	SMOKE	SWBNET,
079-013	079-063	11/07/2016	20.00	JOSEPH	LAUREL	SMOKE	SWBNET,
079-014	079-013	10/31/2016	318.00	JOSEPH	ANNUNCIATION	SMOKE	SWBNET,
079-015	079-013	10/21/2016	330.00	LAUREL	OCTAVIA	SMOKE	SWBNET,
079-016	079-015	10/31/2016	261.00	OCTAVIA	ANNUNCIATION	SMOKE	SWBNET,
079-017	079-015	10/31/2016	287.00	OCTAVIA	CONSTANCE	SMOKE	SWBNET,
079-018	079-017	10/31/2016	290.00	OCTAVIA	CONSTANCE	SMOKE	SWBNET,
079-019	079-015	10/31/2016	313.00	LAUREL	JEFFERSON AV	SMOKE	SWBNET,
079-020	079-019	10/31/2016	250.00	JEFFERSON AV	ANNUNCIATION	SMOKE	SWBNET,
079-021	079-019	10/31/2016	256.00	JEFFERSON AV	CONSTANCE	SMOKE	SWBNET,
079-022	079-021	10/31/2016	228.00	JEFFERSON AV	CONSTANCE	SMOKE	SWBNET,
079-023	079-010	10/31/2016	358.00	ARABELLA	LAUREL	SMOKE	SWBNET,
079-024	079-023	10/31/2016	215.00	LAUREL	JOSEPH	SMOKE	SWBNET,
079-025	079-010	10/31/2016	310.00	PATTON	NASHVILLE AV	SMOKE	SWBNET,
079-026	079-025	11/01/2016	357.00	NASHVILLE AV	LAUREL	SMOKE	SWBNET,
079-027	079-026	11/01/2016	250.00	LAUREL	ARABELLA	SMOKE	SWBNET,
079-029	079-028	11/01/2016	310.00	ANNUNCIATION	ARABELLA	SMOKE	SWBNET,
079-030	079-029	11/01/2016	313.00	ARABELLA	LAUREL	SMOKE	SWBNET,
079-031	079-029	11/01/2016	236.00	ANNUNCIATION	JOSEPH	SMOKE	SWBNET,
079-032	079-064	11/07/2016	285.00	ANNUNCIATION	ELEONORE	SMOKE	SWBNET,
079-033	079-032	11/01/2016	297.00	ANNUNCIATION	ALONZO	SMOKE	SWBNET,
079-034	079-025	11/01/2016	306.00	PATTON	ELEONORE	SMOKE	SWBNET,
079-035	079-034	11/01/2016	286.00	PATTON	STATE	SMOKE	SWBNET,
079-036	079-034	11/01/2016	355.00	ELEONORE	LAUREL	SMOKE	SWBNET,
079-037	079-036	11/01/2016	274.00	ELEONORE	ANNUNCIATION	SMOKE	SWBNET,
079-038	079-036	11/08/2016	160.00	LAUREL	NASHVILLE AV	SMOKE	SWBNET,
079-039	079-036	11/01/2016	310.00	LAUREL	STATE	SMOKE	SWBNET,
079-040	079-034	11/01/2016	325.00	ELEONORE	CONSTANCE	SMOKE	SWBNET,
079-041	079-040	11/01/2016	270.00	CONSTANCE	STATE	SMOKE	SWBNET,
079-042	080-036	11/01/2016	345.00	ELEONORE	MAGAZINE	SMOKE	SWBNET,

079-043	079-042	11/01/2016	235.00	MAGAZINE	NASHVILLE AV	SMOKE	SWBNET,
079-044	079-042	11/01/2016	315.00	ELEONORE	CONSTANCE	SMOKE	SWBNET,
079-045	079-044	11/01/2016	275.00	CONSTANCE	STATE	SMOKE	SWBNET,
079-046	067-050	11/08/2016	387.00	ANNUNCIATION	ALONZO	SMOKE	SWBNET,
079-047	079-014	11/02/2016	331.00	ANNUNCIATION	OCTAVIA	SMOKE	SWBNET,
079-048	079-047	11/02/2016	316.00	ANNUNCIATION	JEFFERSON AV	SMOKE	SWBNET,
079-049	086-026	11/02/2016	215.00	LAUREL	JEFFERSON AV	SMOKE	SWBNET,
079-050	079-049	11/02/2016	250.00	JEFFERSON AV	ANNUNCIATION	SMOKE	SWBNET,
079-051	086-028	11/07/2016	235.00	ANNUNCIATION	JEFFERSON AV	SMOKE	SWBNET,
079-052	080-052	11/02/2016	410.00	OCTAVIA	MAGAZINE	SMOKE	SWBNET,
079-053	079-052	11/02/2016	240.00	MAGAZINE	JOSEPH	SMOKE	SWBNET,
079-054	079-053	11/02/2016	80.00	MAGAZINE	JOSEPH	SMOKE	SWBNET,
079-055	079-054	11/08/2016	265.00	JOSEPH	CONSTANCE	SMOKE	SWBNET,
079-056	079-052	11/02/2016	306.00	MAGAZINE	JEFFERSON AV	SMOKE	SWBNET,
079-057	079-056	11/02/2016	298.00	JEFFERSON AV	CONSTANCE	SMOKE	SWBNET,
079-058	079-052	11/02/2016	335.00	OCTAVIA	CONSTANCE	SMOKE	SWBNET,
079-059	079-058	11/02/2016	268.00	CONSTANCE	JOSEPH	SMOKE	SWBNET,
079-060	079-058	11/02/2016	265.00	CONSTANCE	JEFFERSON AV	SMOKE	SWBNET,
079-061	080-037	11/02/2016	305.00	NASHVILLE AV	MAGAZINE	SMOKE	SWBNET,
079-062	079-061	11/02/2016	310.00	NASHVILLE AV	CONSTANCE	SMOKE	SWBNET,
079-063	079-011	11/07/2016	350.00	JOSEPH	LAUREL	SMOKE	SWBNET,
079-064	079-028	11/07/2016	20.00	ANNUNCIATION	NASHVILLE AV	SMOKE	SWBNET,
080-001	081-020	11/02/2016	325.00	ARABELLA	PERRIER	SMOKE	SWBNET,
080-002	080-001	11/03/2016	240.00	PERRIER	NASHVILLE AV	SMOKE	SWBNET,
080-003	080-001	11/03/2016	290.00	PERRIER	JOSEPH	SMOKE	SWBNET,
080-004	080-003	11/03/2016	185.00	JOSEPH	PRYTANIA	SMOKE	SWBNET,
080-005	080-003	11/03/2016	265.00	PERRIER	OCTAVIA	SMOKE	SWBNET,
080-006	080-001	11/03/2016	33.00	ARABELLA	PERRIER	SMOKE	SWBNET,
080-007	080-006	11/03/2016	285.00	PERRIER	NASHVILLE AV	SMOKE	SWBNET,
080-008	080-007	11/02/2016	272.00	NASHVILLE AV	COLISEUM	SMOKE	SWBNET,
080-009	080-006	11/02/2016	331.00	ARABELLA	COLISEUM	SMOKE	SWBNET,
080-010	080-009	11/02/2016	284.00	COLISEUM	NASHVILLE AV	SMOKE	SWBNET,
080-011	080-010	11/03/2016	280.00	NASHVILLE AV	CHESTNUT	SMOKE	SWBNET,
080-012	080-009	11/08/2016	295.00	COLISEUM	JOSEPH	SMOKE	SWBNET,
080-013	080-012	11/03/2016	160.00	JOSEPH	CHESTNUT	SMOKE	SWBNET,
080-014	080-009	11/03/2016	335.00	ARABELLA	CHESTNUT	SMOKE	SWBNET,
080-015	080-014	11/03/2016	286.00	CHESTNUT	NASHVILLE AV	SMOKE	SWBNET,
080-016	080-015	11/03/2016	345.00	NASHVILLE AV	CAMP	SMOKE	SWBNET,
080-017	080-016	11/03/2016	280.00	NASHVILLE AV	MAGAZINE	SMOKE	SWBNET,
080-018	080-014	11/03/2016	285.00	CHESTNUT	JOSEPH	SMOKE	SWBNET,
080-019	080-018	11/03/2016	132.00	JOSEPH	CHESTNUT	SMOKE	SWBNET,
080-020	080-018	11/03/2016	260.00	JOSEPH	CAMP	SMOKE	SWBNET,
080-021	080-014	11/03/2016	340.00	ARABELLA	CAMP	SMOKE	SWBNET,
080-022	080-021	11/03/2016	240.00	CAMP	NASHVILLE AV	SMOKE	SWBNET,
080-023	080-021	11/08/2016	290.00	CAMP	JOSEPH	SMOKE	SWBNET,
080-024	080-023	11/04/2016	260.00	JOSEPH	MAGAZINE	SMOKE	SWBNET,
080-025	081-067	11/04/2016	325.00	ELEONORE	PERRIER	SMOKE	SWBNET,

080-026	080-025	11/04/2016	235.00		PERRIER	NASHVILLE AV	SMOKE	SWBNET,
080-027	080-025	11/04/2016	23.00		ELEONORE	PERRIER	SMOKE	SWBNET,
080-028	080-027	11/04/2016	290.00		PERRIER	NASHVILLE AV	SMOKE	SWBNET,
080-029	080-028	11/04/2016	330.00		NASHVILLE AV	COLISEUM	SMOKE	SWBNET,
080-030	080-029	11/08/2016	285.00		NASHVILLE AV	CHESTNUT	SMOKE	SWBNET,
080-031	080-027	11/04/2016	333.00		ELEONORE	COLISEUM	SMOKE	SWBNET,
080-032	080-031	11/04/2016	335.00		ELEONORE	CHESTNUT	SMOKE	SWBNET,
080-034	080-032	11/04/2016	290.00		CHESTNUT	NASHVILLE AV	SMOKE	SWBNET,
080-035	080-034	11/04/2016	290.00		NASHVILLE AV	CAMP	SMOKE	SWBNET,
080-036	080-032	11/04/2016	345.00		ELEONORE	CAMP	SMOKE	SWBNET,
080-037	080-036	11/04/2016	285.00		CAMP	NASHVILLE AV	SMOKE	SWBNET,
080-038	081-068	11/07/2016	285.00		NASHVILLE AV	PERRIER	SMOKE	SWBNET,
080-039	081-021	11/08/2016	285.00		NASHVILLE AV	PERRIER	SMOKE	SWBNET,
080-040	080-006	11/07/2016	288.00		PERRIER	JOSEPH	SMOKE	SWBNET,
080-041	080-040	11/07/2016	234.00		JOSEPH	COLISEUM	SMOKE	SWBNET,
080-042	080-041	11/07/2016	265.00		COLISEUM	OCTAVIA	SMOKE	SWBNET,
086-004	086-001	03/02/2016	350.00		MAGAZINE	DUFOSSAT	SMOKE	SWBNET,
086-004	086-058	11/10/2016	44.00	900 BLK	DUFOSSAT	MAGAZINE	SMOKE	SWBNET,
086-004	087-030	03/02/2016	360.00		DUFOSSAT	MAGAZINE	SMOKE	SWBNET,
086-005	086-004	03/02/2016	290.00		DUFOSSAT	CONSTANCE	SMOKE	SWBNET,
086-006	086-004	03/02/2016	243.00		MAGAZINE	SONIAT	SMOKE	SWBNET,
086-058	087-030	11/10/2016	316.00	900 BLK	DUFOSSAT	MAGAZINE	SMOKE	SWBNET,
106-005	106-001	08/23/2016	355.00		S ROBERTSON	MILAN	TV	DCGCTV,
106-045	107-003	08/23/2016	285.00		MILAN	S ROBERTSON	TV	DCGCTV,
107-008	107-007	08/25/2016	280.00		MILAN	MAGNOLIA	TV	DCGCTV,
107-010	107-009	09/06/2016	308.00		WILLOW	GEN TAYLOR	TV	DCGCTV,
107-011	107-009	09/06/2016	295.00		WILLOW	GEN PERSHING	TV	DCGCTV,
123-003	123-001	05/09/2016	322.00		TCHOUPITOULAS	4TH	SMOKE	SWBNET,
123-004	123-003	05/09/2016	295.00		TCHOUPITOULAS	3RD	SMOKE	SWBNET,
123-005	123-007	05/06/2016	310.00		TCHOUPITOULAS	2ND	SMOKE	SWBNET,
123-005	124-043	05/09/2016	354.00		2ND	TCHOUPITOULAS	SMOKE	SWBNET,
123-006	123-005	05/09/2016	232.00		TCHOUPITOULAS	3RD	SMOKE	SWBNET,
123-007	124-050	05/09/2016	210.00		1ST	TCHOUPITOULAS	SMOKE	SWBNET,
123-008	123-007	05/09/2016	218.00		TCHOUPITOULAS	W SORAPARU	SMOKE	SWBNET,
123-009	123-008	05/09/2016	128.00		TCHOUPITOULAS	W SORAPARU	SMOKE	SWBNET,
123-010	124-032	05/10/2016	250.00		E SORAPARU	TCHOUPITOULAS	SMOKE	SWBNET,
124-003	124-001	05/09/2016	310.00		CHIPPEWA	4TH	SMOKE	SWBNET,
124-004	124-003	05/10/2016	286.00		4TH	ST THOMAS	SMOKE	SWBNET,
124-011	124-010	05/17/2016	314.00		ROUSSEAU	4TH	SMOKE	SWBNET,
124-011	124-014	05/06/2016	210.00		4TH	ROUSSEAU	SMOKE	SWBNET,
124-012	124-011	05/10/2016	135.00		4TH	TCHOUPITOULAS	SMOKE	SWBNET,
124-013	124-007	05/10/2016	310.00		ST THOMAS	4TH	SMOKE	SWBNET,
124-014	124-013	05/10/2016	215.00		4TH	ROUSSEAU	SMOKE	SWBNET,
124-016	124-011	05/10/2016	308.00		ROUSSEAU	3RD	SMOKE	SWBNET,
124-017	124-016	05/10/2016	242.00		3RD	TCHOUPITOULAS	SMOKE	SWBNET,
124-018	124-013	05/10/2016	308.00		ST THOMAS	3RD	SMOKE	SWBNET,
124-019	124-018	05/11/2016	360.00		3RD	ROUSSEAU	SMOKE	SWBNET,

124-020	124-003	05/11/2016	309.00	CHIPPEWA	3RD	SMOKE	SWBNET,
124-021	124-020	05/11/2016	290.00	3RD	ST THOMAS	SMOKE	SWBNET,
124-022	125-046	05/11/2016	370.00	1ST	CHIPPEWA	SMOKE	SWBNET,
124-023	124-022	05/11/2016	205.00	CHIPPEWA	SORAPARU	SMOKE	SWBNET,
124-024	124-023	05/11/2016	115.00	CHIPPEWA	SORAPARU	SMOKE	SWBNET,
124-024	125-048	05/11/2016	360.00	SORAPARU	CHIPPEWA	SMOKE	SWBNET,
124-025	124-024	05/11/2016	280.00	SORAPARU	ST THOMAS	SMOKE	SWBNET,
124-026	124-022	05/11/2016	352.00	1ST	ST THOMAS	SMOKE	SWBNET,
124-027	124-026	05/11/2016	202.00	ST THOMAS	SORAPARU	SMOKE	SWBNET,
124-028	124-027	05/11/2016	140.00	ST THOMAS	SORAPARU	SMOKE	SWBNET,
124-029	124-028	05/11/2016	213.00	SORAPARU	ROUSSEAU	SMOKE	SWBNET,
124-030	124-029	05/11/2016	214.00	SORAPARU	ROUSSEAU	SMOKE	SWBNET,
124-031	124-030	05/11/2016	45.00	ROUSSEAU	E SORAPARU	SMOKE	SWBNET,
124-032	124-031	05/11/2016	250.00	E SORAPARU	TCHOUPITOULAS	SMOKE	SWBNET,
124-033	124-022	05/11/2016	300.00	CHIPPEWA	2ND	SMOKE	SWBNET,
124-033	125-049	05/11/2016	376.00	2ND	CHIPPEWA	SMOKE	SWBNET,
124-034	124-033	05/11/2016	240.00	CHIPPEWA	3RD	SMOKE	SWBNET,
124-036	124-100	05/11/2016	150.00	1ST	DIVISION	SMOKE	SWBNET,
124-037	124-033	05/11/2016	341.00	2ND	ST THOMAS	SMOKE	SWBNET,
124-037	124-100	05/11/2016	154.00	ST THOMAS	2ND	SMOKE	SWBNET,
124-038	124-037	05/13/2016	228.00	ST THOMAS	3RD	SMOKE	SWBNET,
124-039	124-037	05/11/2016	210.00	2ND	DIVISION	SMOKE	SWBNET,
124-040	124-026	05/17/2016	212.00	1ST	DIVISION	SMOKE	SWBNET,
124-041	124-040	05/11/2016	200.00	DIVISION	2ND	SMOKE	SWBNET,
124-042	124-040	05/13/2016	215.00	1ST	ROUSSEAU	SMOKE	SWBNET,
124-043	124-039	05/13/2016	215.00	SECOND	ROUSSEAU	SMOKE	SWBNET,
124-043	124-042	05/13/2016	305.00	ROUSSEAU	2ND	SMOKE	SWBNET,
124-044	124-043	05/13/2016	236.00	ROUSSEAU	3RD	SMOKE	SWBNET,
124-045	124-042	05/13/2016	207.00	ROUSSEAU	W SORAPARU	SMOKE	SWBNET,
124-046	124-045	05/13/2016	114.00	ROUSSEAU	W SORAPARU	SMOKE	SWBNET,
124-047	124-046	05/17/2016	210.00	W SORAPARU	TCHOUPITOULAS	SMOKE	SWBNET,
124-048	124-047	05/16/2016	211.00	W SORAPARU	TCHOUPITOULAS	SMOKE	SWBNET,
124-050	124-042	05/16/2016	212.00	1ST	TCHOUPITOULAS	SMOKE	SWBNET,
124-100	124-026	05/16/2016	150.00	ST THOMAS	1ST	SMOKE	SWBNET,
125-003	125-001	05/16/2016	316.00	MAGAZINE	4TH	SMOKE	SWBNET,
125-003	126-020	05/16/2016	375.00	4TH	MAGAZINE	SMOKE	SWBNET,
125-004	125-003	05/17/2016	286.00	MAGAZINE	3RD	SMOKE	SWBNET,
125-005	125-004	05/16/2016	294.00	3RD	CONSTANCE	SMOKE	SWBNET,
125-006	125-003	05/17/2016	342.00	4TH	CONSTANCE	SMOKE	SWBNET,
125-007	125-006	05/17/2016	242.00	CONSTANCE	3RD	SMOKE	SWBNET,
125-008	125-006	05/10/2016	244.00	CONSTANCE	WASHINGTON AV	SMOKE	SWBNET,
125-015	125-013	04/11/2016	314.00	LAUREL	4TH	SMOKE	SWBNET,
125-016	125-015	05/10/2016	358.00	4TH	CONSTANCE	SMOKE	SWBNET,
125-017	125-016	05/10/2016	244.00	CONSTANCE	WASHINGTON AV	SMOKE	SWBNET,
125-018	125-016	05/10/2016	248.00	CONSTANCE	3RD	SMOKE	SWBNET,
125-019	125-015	05/10/2016	306.00	LAUREL	3RD	SMOKE	SWBNET,
125-020	125-019	05/10/2016	320.00	3RD	CONSTANCE	SMOKE	SWBNET,

125-021	125-019	05/10/2016	305.00		3RD	ANNUNCIATION	SMOKE	SWBNET,
125-022	125-015	05/10/2016	372.00		4TH	ANNUNCIATION	SMOKE	SWBNET,
125-022	125-026	05/10/2016	315.00		ANNUNCIATION	4TH	SMOKE	SWBNET,
125-023	125-022	05/11/2016	304.00		ANNUNCIATION	3RD	SMOKE	SWBNET,
125-024	125-023	05/11/2016	335.00		3RD	CHIPPEWA	SMOKE	SWBNET,
125-025	125-022	05/17/2016	346.00		4TH	CHIPPEWA	SMOKE	SWBNET,
125-028	126-051	05/11/2016	380.00		1ST	MAGAZINE	SMOKE	SWBNET,
125-029	125-028	05/11/2016	210.00		MAGAZINE	PHILIP	SMOKE	SWBNET,
125-030	125-028	05/11/2016	300.00		MAGAZINE	2ND	SMOKE	SWBNET,
125-030	126-052	05/11/2016	380.00		2ND	MAGAZINE	SMOKE	SWBNET,
125-031	125-030	05/11/2016	341.00		2ND	CONSTANCE	SMOKE	SWBNET,
125-032	125-031	05/17/2016	230.00	2500 BLK	CONSTANCE	3RD	SMOKE	SWBNET,
125-033	125-028	05/15/2016	340.00		1ST	CONSTANCE	SMOKE	SWBNET,
125-034	125-033	05/11/2016	202.00		CONSTANCE	PHILIP	SMOKE	SWBNET,
125-035	125-034	05/11/2016	324.00		CONSTANCE	PHILIP	SMOKE	SWBNET,
125-036	125-033	05/11/2016	34.00		1ST	CONSTANCE	SMOKE	SWBNET,
125-037	125-036	05/11/2016	225.00		CONSTANCE	PHILIP	SMOKE	SWBNET,
125-038	125-037	05/11/2016	305.00		CONSTANCE	PHILIP	SMOKE	SWBNET,
125-039	125-054	05/11/2016	19.00		CONSTANCE	2ND	SMOKE	SWBNET,
125-040	125-039	05/11/2016	230.00		CONSTANCE	3RD	SMOKE	SWBNET,
125-041	125-036	05/12/2016	350.00		1ST	LAUREL	SMOKE	SWBNET,
125-042	125-041	05/12/2016	210.00		LAUREL	PHILIP	SMOKE	SWBNET,
125-043	125-042	05/12/2016	209.00		LAUREL	PHILIP	SMOKE	SWBNET,
125-044	125-039	05/12/2016	350.00		2ND	LAUREL	SMOKE	SWBNET,
125-044	125-041	05/17/2016	300.00		LAUREL	2ND	SMOKE	SWBNET,
125-045	125-044	05/12/2016	233.00		LAUREL	3RD	SMOKE	SWBNET,
125-046	125-041	05/12/2016	369.00		1ST	ANNUNCIATION	SMOKE	SWBNET,
125-047	125-046	05/12/2016	209.00		ANNUNCIATION	SORAPARU	SMOKE	SWBNET,
125-048	125-047	05/12/2016	83.00		ANNUNCIATION	SORAPARU	SMOKE	SWBNET,
125-049	125-044	05/12/2016	365.00		SECOND	ANNUNCIATION	SMOKE	SWBNET,
125-049	125-046	05/12/2016	213.00		ANNUNCIATION	2ND	SMOKE	SWBNET,
125-050	125-049	05/12/2016	230.00		ANNUNCIATION	3RD	SMOKE	SWBNET,
125-052	125-030	05/12/2016	289.00		MAGAZINE	3RD	SMOKE	SWBNET,
125-053	125-052	05/12/2016	285.00		3RD	CONSTANCE	SMOKE	SWBNET,
125-054	125-036	05/12/2016	282.00		CONSTANCE	2ND	SMOKE	SWBNET,
125-055	125-033	05/13/2016	228.00		CONSTANCE	2ND	SMOKE	SWBNET,
127-039	140-007	03/30/2016	284.00	2239	BRAINARD	PHILIP	TV SEWER	201603908210
127-040	127-039	04/05/2016	230.00	1700	PHILIP	BRAINARD	TV SEWER	201603908211
136-001	137-054	05/17/2016	104.00		JOSEPHINE	TCHOUPITOULAS	SMOKE	SWBNET,
136-002	136-001	05/13/2016	103.00		TCHOUPITOULAS	JACKSON AV	SMOKE	SWBNET,
136-003	136-002	05/13/2016	268.00		TCHOUPITOULAS	JACKSON AV	SMOKE	SWBNET,
136-004	136-003	05/13/2016	353.00		TCHOUPITOULAS	PHILIP	SMOKE	SWBNET,
136-005	123-010	05/13/2016	314.00		TCHOUPITOULAS	PHILIP	SMOKE	SWBNET,
136-007	136-006	05/13/2016	320.00		TCHOUPITOULAS	JOSEPHINE	SMOKE	SWBNET,
136-008	136-006	05/16/2016	160.00		TCHOUPITOULAS	ST ANDREW	SMOKE	SWBNET,
136-009	137-048	05/16/2016	217.00		ST ANDREW	TCHOUPITOULAS	SMOKE	SWBNET,
136-010	136-009	05/16/2016	70.00		ST ANDREW	TCHOUPITOULAS	SMOKE	SWBNET,

136-011	136-009	05/16/2016	394.00	TCHOUPITOULAS	ST MARY	SMOKE	SWBNET,
136-012	146-020	05/16/2016	342.00	TCHOUPITOULAS	ST MARY	SMOKE	SWBNET,
137-001	138-032	05/13/2016	355.00	JOSEPHINE	CHIPPEWA	SMOKE	SWBNET,
137-006	137-001	05/17/2016	360.00	CHIPPEWA	JACKSON AV	SMOKE	SWBNET,
137-007	137-006	05/17/2016	285.00	JACKSON AV	ST THOMAS	SMOKE	SWBNET,
137-008	137-006	05/17/2016	45.00	CHIPPEWA	JACKSON AV	SMOKE	SWBNET,
137-008	138-038	05/17/2016	358.00	JACKSON AV	CHIPPEWA	SMOKE	SWBNET,
137-009	137-008	05/17/2016	312.00	CHIPPEWA	PHILIP	SMOKE	SWBNET,
137-010	137-008	06/14/2016	356.00	JACKSON AV	ST THOMAS	SMOKE	SWBNET,
137-011	137-010	06/16/2016	305.00	ST THOMAS	PHILIP	SMOKE	SWBNET,
137-012	137-010	06/16/2016	425.00	JACKSON AV	ROUSSEAU	SMOKE	SWBNET,
137-013	137-012	06/16/2016	293.00	ROUSSEAU	PHILIP	SMOKE	SWBNET,
137-014	137-012	06/16/2016	250.00	JACKSON AV	TCHOUPITOULAS	SMOKE	SWBNET,
137-015	137-014	06/16/2016	285.00	JACKSON AV	TCHOUPITOULAS	SMOKE	SWBNET,
137-016	137-001	06/16/2016	361.00	JOSEPHINE	ST THOMAS	SMOKE	SWBNET,
137-017	137-016	06/24/2016	360.00	ST THOMAS	JACKSON AV	SMOKE	SWBNET,
137-018	137-017	06/16/2016	356.00	JACKSON AV	ROUSSEAU	SMOKE	SWBNET,
137-021	137-057	06/24/2016	120.00	ST THOMAS	ST MARY	SMOKE	SWBNET,
137-023	137-016	06/16/2016	212.00	JOSEPHINE	ROUSSEAU	SMOKE	SWBNET,
137-023	137-052	06/24/2016	15.00	JOSEPHINE	ST THOMAS	SMOKE	SWBNET,
137-024	137-023	06/16/2016	210.00	JOSEPHINE	ROUSSEAU	SMOKE	SWBNET,
137-025	137-024	06/24/2016	366.00	ROUSSEAU	JACKSON AV	SMOKE	SWBNET,
137-026	137-025	06/16/2016	244.00	JACKSON AV	TCHOUPITOULAS	SMOKE	SWBNET,
137-027	137-026	06/16/2016	297.00	JACKSON AV	TCHOUPITOULAS	SMOKE	SWBNET,
137-028	137-024	06/16/2016	225.00	JOSEPHINE	TCHOUPITOULAS	SMOKE	SWBNET,
137-031	137-055	06/24/2016	104.00	ROUSSEAU	ST MARY	SMOKE	SWBNET,
137-035	147-018	06/16/2016	202.00	RELIGIOUS	NUNS	SMOKE	SWBNET,
137-037	137-035	06/16/2016	177.00	NUNS	TCHOUPITOULAS	SMOKE	SWBNET,
137-041	124-024	06/17/2016	365.00	CHIPPEWA	PHILIP	SMOKE	SWBNET,
137-042	137-041	06/17/2016	286.00	PHILIP	ST THOMAS	SMOKE	SWBNET,
137-043	124-028	06/17/2016	368.00	ST THOMAS	PHILIP	SMOKE	SWBNET,
137-044	137-043	06/17/2016	357.00	PHILIP	ROUSSEAU	SMOKE	SWBNET,
137-045	124-031	06/17/2016	320.00	ROUSSEAU	PHILIP	SMOKE	SWBNET,
137-046	137-045	06/17/2016	237.00	PHILIP	TCHOUPITOULAS	SMOKE	SWBNET,
137-047	137-046	06/17/2016	240.00	PHILIP	TCHOUPITOULAS	SMOKE	SWBNET,
137-054	137-028	06/24/2016	303.00	JOSEPHINE	ROUSSEAU	SMOKE	SWBNET,
137-055	137-030	06/24/2016	321.00	ROUSSEAU	ST ANDREW	SMOKE	SWBNET,
137-056	137-031	06/24/2016	30.00	ST MARY	ROUSSEAU	SMOKE	SWBNET,
137-057	137-020	06/24/2016	289.00	ST THOMAS	ST MARY	SMOKE	SWBNET,
138-001	139-031	06/24/2016	153.00	JOSEPHINE	MAGAZINE	SMOKE	SWBNET,
138-002	138-001	06/17/2016	349.00	MAGAZINE	JACKSON AV	SMOKE	SWBNET,
138-003	138-002	06/17/2016	307.00	JACKSON AV	CONSTANCE	SMOKE	SWBNET,
138-004	138-001	06/17/2016	205.00	MAGAZINE	ST ANDREW	SMOKE	SWBNET,
138-005	138-004	06/17/2016	247.00	MAGAZINE	ST ANDREW	SMOKE	SWBNET,
138-006	138-005	06/17/2016	285.00	MAGAZINE	ST MARY	SMOKE	SWBNET,
138-007	138-005	06/20/2016	346.00	ST ANDREW	CONSTANCE	SMOKE	SWBNET,
138-008	138-007	06/20/2016	350.00	CONSTANCE	ST MARY	SMOKE	SWBNET,

138-009	138-008	06/20/2016	28.00	ST MARY	CONSTANCE	SMOKE	SWBNET,
138-010	138-009	06/24/2016	298.00	ST MARY	LAUREL	SMOKE	SWBNET,
138-011	138-058	06/20/2016	167.00	JOSEPHINE	CONSTANCE	SMOKE	SWBNET,
138-012	138-011	06/20/2016	170.00 2033	CONSTANCE	ST ANDREW	SMOKE	SWBNET,
138-013	138-011	06/20/2016	252.00	CONSTANCE	JACKSON AV	SMOKE	SWBNET,
138-014	138-011	06/20/2016	24.00	JOSEPHINE	CONSTANCE	SMOKE	SWBNET,
138-015	138-014	06/20/2016	245.00 242	CONSTANCE	ST ANDREW	SMOKE	SWBNET,
138-016	138-015	06/20/2016	225.00 939	CONSTANCE	ST ANDREW	SMOKE	SWBNET,
138-017	138-016	06/20/2016	335.00	CONSTANCE	ST MARY	SMOKE	SWBNET,
138-018	138-017	06/24/2016	299.00	ST MARY	LAUREL	SMOKE	SWBNET,
138-019	138-014	06/20/2016	349.00	CONSTANCE	JACKSON AV	SMOKE	SWBNET,
138-020	138-019	06/20/2016	308.00	JACKSON AV	LAUREL	SMOKE	SWBNET,
138-021	138-019	06/20/2016	68.00	CONSTANCE	JACKSON AV	SMOKE	SWBNET,
138-022	138-021	06/20/2016	290.00	CONSTANCE	PHILIP	SMOKE	SWBNET,
138-023	138-021	06/20/2016	358.00	JACKSON AV	LAUREL	SMOKE	SWBNET,
138-024	138-023	06/20/2016	136.00	LAUREL	PHILIP	SMOKE	SWBNET,
138-025	138-024	06/21/2016	147.00	LAUREL	PHILIP	SMOKE	SWBNET,
138-027	138-014	06/21/2016	355.00	JOSEPHINE	LAUREL	SMOKE	SWBNET,
138-028	138-027	06/21/2016	352.00	LAUREL	JACKSON AV	SMOKE	SWBNET,
138-029	138-028	06/21/2016	310.00	JACKSON AV	ANNUNCIATION	SMOKE	SWBNET,
138-032	138-027	06/21/2016	374.00	JOSEPHINE	ANNUNCIATION	SMOKE	SWBNET,
138-036	138-032	06/21/2016	363.00	ANNUNCIATION	JACKSON AV	SMOKE	SWBNET,
138-037	138-036	06/21/2016	290.00	JACKSON AV	CHIPPEWA	SMOKE	SWBNET,
138-038	138-036	06/21/2016	45.00	ANNUNCIATION	JACKSON AV	SMOKE	SWBNET,
138-039	138-038	06/21/2016	300.00	ANNUNCIATION	PHILIP	SMOKE	SWBNET,
138-040	125-048	06/21/2016	363.00	ANNUNCIATION	PHILIP	SMOKE	SWBNET,
138-041	138-040	06/21/2016	284.00	PHILIP	CHIPPEWA	SMOKE	SWBNET,
138-042	125-043	06/21/2016	217.00	LAUREL	PHILIP	SMOKE	SWBNET,
138-043	138-042	06/21/2016	291.00	PHILIP	ANNUNCIATION	SMOKE	SWBNET,
138-044	138-042	06/22/2016	291.00	PHILIP	CONSTANCE	SMOKE	SWBNET,
138-045	125-029	06/22/2016	379.00	MAGAZINE	PHILIP	SMOKE	SWBNET,
138-045	139-051	06/22/2016	377.00	PHILIP	MAGAZINE	SMOKE	SWBNET,
138-046	138-045	06/24/2016	342.00	PHILIP	CONSTANCE	SMOKE	SWBNET,
138-047	138-046	06/22/2016	260.00	CONSTANCE	JACKSON AV	SMOKE	SWBNET,
138-048	138-045	06/22/2016	350.00	MAGAZINE	JACKSON AV	SMOKE	SWBNET,
138-049	138-048	06/22/2016	290.00	JACKSON AV	CONSTANCE	SMOKE	SWBNET,
138-054	148-015	06/22/2016	350.00	HASTINGS PL	ST MARY	SMOKE	SWBNET,
138-055	148-015	06/24/2016	333.00	MAGAZINE	ST MARY	SMOKE	SWBNET,
138-056	138-055	06/22/2016	330.00	ST MARY	CONSTANCE	SMOKE	SWBNET,
138-058	138-001	06/22/2016	172.00	JOSEPHINE	ST ALPHONSE AL	SMOKE	SWBNET,
138-059	139-034	06/22/2016	350.00	ST ANDREW	MAGAZINE	SMOKE	SWBNET,
138-060	138-058	06/22/2016	347.00	ST ALPHONSE AL	ST ANDREW	SMOKE	SWBNET,
139-036	138-055	06/24/2016	127.00	ST MARY	ST MARY AL	SMOKE	SWBNET,
139-037	139-036	06/22/2016	105.00	ST MARY AL	ST MARY	SMOKE	SWBNET,
139-038	139-036	06/22/2016	114.00	ST MARY	SOPHIE WRIGHT PL	SMOKE	SWBNET,
139-039	139-038	06/23/2016	209.00	SOPHIE WRIGHT PL	FELICITY	SMOKE	SWBNET,
139-054	153-047	06/23/2016	140.00	PFEFFER AL	FELICITY	SMOKE	SWBNET,

140-007	140-006	03/28/2016	282.00	BRAINARD	PHILIP	SMOKE	SWBNET,
140-015	140-006	03/30/2016	292.00	JACKSON AV	CARONDELET	SMOKE	SWBNET,
140-020	140-015	03/26/2016	353.00	JACKSON AV	ST CHARLES AV	SMOKE	SWBNET,
146-001	147-013	06/23/2016	119.00	CELESTE	TCHOUPITOULAS	SMOKE	SWBNET,
146-002	146-001	06/23/2016	203.00	CELESTE	WATER	SMOKE	SWBNET,
146-003	146-002	06/23/2016	200.00	CELESTE	WATER	SMOKE	SWBNET,
146-004	146-003	06/23/2016	41.00	CELESTE	S PETERS	SMOKE	SWBNET,
146-005	146-023	06/23/2016	175.00	S PETERS	ST JAMES	SMOKE	SWBNET,
146-006	146-005	06/23/2016	305.00	S PETERS	MARKET	SMOKE	SWBNET,
146-007	146-001	06/23/2016	360.00	TCHOUPITOULAS	ST JAMES	SMOKE	SWBNET,
146-007	147-015	06/23/2016	327.00	ST JAMES	TCHOUPITOULAS	SMOKE	SWBNET,
146-008	146-007	06/23/2016	310.00	TCHOUPITOULAS	MARKET	SMOKE	SWBNET,
146-009	147-030	06/23/2016	315.00	MARKET	TCHOUPITOULAS	SMOKE	SWBNET,
146-010	146-009	06/23/2016	236.00	MARKET	S PETERS	SMOKE	SWBNET,
146-013	146-010	06/17/2016	193.00	MARKET	S PETERS	SMOKE	SWBNET,
146-014	146-013	06/22/2016	390.00	S PETERS	RICHARD	SMOKE	SWBNET,
146-015	146-009	06/22/2016	395.00	TCHOUPITOULAS	RICHARD	SMOKE	SWBNET,
146-016	146-015	06/22/2016	22.00	RICHARD	TCHOUPITOULAS	SMOKE	SWBNET,
146-017	146-016	06/22/2016	309.00	TCHOUPITOULAS	ORANGE	SMOKE	SWBNET,
146-018	151-020	06/22/2016	55.00	TCHOUPITOULAS	ORANGE	SMOKE	SWBNET,
146-019	146-018	06/22/2016	353.00	ORANGE	S PETERS	SMOKE	SWBNET,
146-020	147-018	06/22/2016	387.00	FELICITY	TCHOUPITOULAS	SMOKE	SWBNET,
146-021	146-020	06/22/2016	305.00	TCHOUPITOULAS	CELESTE	SMOKE	SWBNET,
146-022	146-007	06/22/2016	382.00	ST JAMES	S PETERS	SMOKE	SWBNET,
147-001	148-020	06/23/2016	206.00	FELICITY	CHIPPEWA	SMOKE	SWBNET,
147-002	147-001	06/27/2016	165.00	FELICITY	CHIPPEWA	SMOKE	SWBNET,
147-003	147-002	06/23/2016	25.00	CHIPPEWA	FELICITY	SMOKE	SWBNET,
147-004	147-001	06/23/2016	24.00	CHIPPEWA	ST JAMES	SMOKE	SWBNET,
147-005	147-004	06/23/2016	307.00	CHIPPEWA	MARKET	SMOKE	SWBNET,
147-006	147-004	06/23/2016	216.00	ST JAMES	ST THOMAS	SMOKE	SWBNET,
147-007	147-002	06/23/2016	353.00	FELICITY	ST THOMAS	SMOKE	SWBNET,
147-008	147-007	06/23/2016	25.00	ST THOMAS	FELICITY	SMOKE	SWBNET,
147-009	147-006	06/23/2016	213.00	ST JAMES	ST THOMAS	SMOKE	SWBNET,
147-009	147-007	06/23/2016	298.00	ST THOMAS	ST JAMES	SMOKE	SWBNET,
147-010	147-009	06/27/2016	20.00	ST THOMAS	ST JAMES	SMOKE	SWBNET,
147-011	147-010	06/23/2016	285.00	ST THOMAS	MARKET	SMOKE	SWBNET,
147-012	147-007	06/23/2016	122.00	FELICITY	CELESTE	SMOKE	SWBNET,
147-013	147-012	06/23/2016	260.00	CELESTE	RELIGIOUS	SMOKE	SWBNET,
147-014	147-013	06/23/2016	125.00	RELIGIOUS	FELICITY	SMOKE	SWBNET,
147-015	147-009	06/27/2016	368.00	ST JAMES	RELIGIOUS	SMOKE	SWBNET,
147-015	147-013	06/27/2016	365.00	RELIGIOUS	ST JAMES	SMOKE	SWBNET,
147-017	147-012	06/23/2016	235.00	FELICITY	ROUSSEAU	SMOKE	SWBNET,
147-018	147-017	06/23/2016	77.00	FELICITY	RELIGIOUS	SMOKE	SWBNET,
147-019	148-009	06/24/2016	310.00	RICHARD	CHIPPEWA	SMOKE	SWBNET,
147-020	147-019	06/24/2016	312.00	CHIPPEWA	ORANGE	SMOKE	SWBNET,
147-021	147-019	06/24/2016	12.00	RICHARD	CHIPPEWA	SMOKE	SWBNET,
147-022	147-037	06/20/2016	225.00	RICHARD	ST THOMAS	SMOKE	SWBNET,

147-023	147-022	06/20/2016	369.00	ST THOMAS	ORANGE	SMOKE	SWBNET,
147-024	147-023	06/20/2016	307.00	ORANGE	RELIGIOUS	SMOKE	SWBNET,
147-025	147-019	06/20/2016	380.00	CHIPPEWA	MARKET	SMOKE	SWBNET,
147-026	147-025	06/20/2016	42.00	MARKET	CHIPPEWA	SMOKE	SWBNET,
147-027	147-026	06/20/2016	283.00	MARKET	ST THOMAS	SMOKE	SWBNET,
147-029	147-028	06/20/2016	366.00	MARKET	RELIGIOUS	SMOKE	SWBNET,
147-030	147-029	06/20/2016	15.00	MARKET	RELIGIOUS	SMOKE	SWBNET,
147-031	147-030	06/20/2016	397.00	RELIGIOUS	RICHARD	SMOKE	SWBNET,
147-032	147-031	06/20/2016	312.00	RELIGIOUS	ORANGE	SMOKE	SWBNET,
147-033	151-015	06/27/2016	371.00	RELIGIOUS	ORANGE	SMOKE	SWBNET,
147-035	151-024	06/27/2016	365.00	CHIPPEWA	ORANGE	SMOKE	SWBNET,
147-036	147-035	06/21/2016	218.00	ORANGE	ST THOMAS	SMOKE	SWBNET,
147-037	147-021	06/21/2016	200.00	RICHARD	ST THOMAS	SMOKE	SWBNET,
148-001	152-002	06/21/2016	365.00	MAGAZINE	ORANGE	SMOKE	SWBNET,
148-002	148-001	06/27/2016	304.00	ORANGE	CONSTANCE	SMOKE	SWBNET,
148-003	148-001	06/21/2016	370.00	MAGAZINE	RICHARD	SMOKE	SWBNET,
148-004	148-003	06/21/2016	355.00	RICHARD	CONSTANCE	SMOKE	SWBNET,
148-005	148-004	06/21/2016	375.00	CONSTANCE	ORANGE	SMOKE	SWBNET,
148-006	148-005	06/21/2016	293.00	ORANGE	ANNUNCIATION	SMOKE	SWBNET,
148-007	148-004	06/21/2016	38.00	RICHARD	CONSTANCE	SMOKE	SWBNET,
148-008	148-007	06/21/2016	20.00	RICHARD	CONSTANCE	SMOKE	SWBNET,
148-009	148-008	06/21/2016	399.00	RICHARD	ANNUNCIATION	SMOKE	SWBNET,
148-010	148-009	06/21/2016	360.00	ANNUNCIATION	ORANGE	SMOKE	SWBNET,
148-011	148-010	06/27/2016	236.00	ORANGE	CHIPPEWA	SMOKE	SWBNET,
148-012	148-009	06/21/2016	377.00	ANNUNCIATION	MARKET	SMOKE	SWBNET,
148-013	148-012	06/21/2016	185.00	ANNUNCIATION	FELICITY	SMOKE	SWBNET,
148-014	148-012	02/21/2016	253.00	MARKET	CHIPPEWA	SMOKE	SWBNET,
148-015	148-003	06/22/2016	103.00	MAGAZINE	FELICITY	SMOKE	SWBNET,
148-016	148-015	06/22/2016	243.00	FELICITY	CONSTANCE	SMOKE	SWBNET,
148-017	148-004	06/22/2016	255.00	CONSTANCE	FELICITY	SMOKE	SWBNET,
148-018	148-016	06/24/2016	263.00	FELICITY	MARKET	SMOKE	SWBNET,
148-019	148-018	06/27/2016	210.00	FELICITY	LAUREL	SMOKE	SWBNET,
148-020	148-019	06/24/2016	373.00	FELICITY	ANNUNCIATION	SMOKE	SWBNET,
150-001	151-005	06/16/2016	230.00	EUTERPE	S PETERS	SMOKE	SWBNET,
150-002	150-001	06/16/2016	260.00	EUTERPE	S PETERS	SMOKE	SWBNET,
150-006	150-002	06/24/2016	214.00	S PETERS	HENDERSON	SMOKE	SWBNET,
150-007	150-006	06/24/2016	214.00	S PETERS	HENDERSON	SMOKE	SWBNET,
150-011	150-010	06/27/2016	239.00	S PETERS	HUNTER	SMOKE	SWBNET,
150-012	150-011	06/27/2016	240.00	S PETERS	HUNTER	SMOKE	SWBNET,
151-001	152-012	06/24/2016	300.00	EUTERPE	CHIPPEWA	SMOKE	SWBNET,
151-002	151-001	06/22/2016	220.00	EUTERPE	ST THOMAS	SMOKE	SWBNET,
151-003	151-002	06/22/2016	208.00	EUTERPE	ST THOMAS	SMOKE	SWBNET,
151-004	151-003	06/22/2016	375.00	EUTERPE	TCHOUPITOULAS	SMOKE	SWBNET,
151-005	151-004	06/24/2016	53.00	EUTERPE	TCHOUPITOULAS	SMOKE	SWBNET,
151-006	151-025	06/27/2016	302.00	TCHOUPITOULAS	EUTERPE	SMOKE	SWBNET,
151-007	151-005	06/24/2016	246.00	TCHOUPITOULAS	HENDERSON	SMOKE	SWBNET,
151-008	151-007	06/24/2016	278.00	TCHOUPITOULAS	TERPSICHORE	SMOKE	SWBNET,

151-009	151-008	06/24/2016	251.00	TCHOUPITOULAS	HUNTER	SMOKE	SWBNET,
151-010	151-009	06/24/2016	260.00	TCHOUPITOULAS	HUNTER	SMOKE	SWBNET,
151-012	152-013	06/24/2016	427.00	RACE	CHIPPEWA	SMOKE	SWBNET,
151-014	151-013	06/27/2016	325.00	ST THOMAS	ORANGE	SMOKE	SWBNET,
151-015	151-013	06/27/2016	370.00	RACE	RELIGIOUS	SMOKE	SWBNET,
151-016	151-015	06/27/2016	105.00	RACE	PIG AL	SMOKE	SWBNET,
151-018	151-016	06/27/2016	102.00	RACE	TCHOUPITOULAS	SMOKE	SWBNET,
151-019	151-018	06/27/2016	35.00	TCHOUPITOULAS	RACE	SMOKE	SWBNET,
151-020	151-018	06/27/2016	340.00	TCHOUPITOULAS	ORANGE	SMOKE	SWBNET,
151-023	159-032	06/27/2016	109.00	ST THOMAS	THALIA	SMOKE	SWBNET,
151-024	151-012	09/27/2016	5.00	CHIPPEWA	RACE	SMOKE	SWBNET,
151-025	151-005	09/29/2016	33.00	TCHOUPITOULAS	EUTERPE	SMOKE	SWBNET,
152-001	153-031	09/16/2016	191.00	EUTERPE	MAGAZINE	SMOKE	SWBNET,
152-002	152-001	09/16/2016	380.00	MAGAZINE	RACE	SMOKE	SWBNET,
152-003	152-002	09/16/2016	37.00	RACE	MAGAZINE	SMOKE	SWBNET,
152-004	152-001	09/16/2016	342.00	MAGAZINE	TERPSICHORE	SMOKE	SWBNET,
152-005	152-004	09/16/2016	360.00	MAGAZINE	MELPOMENE	SMOKE	SWBNET,
152-006	152-001	09/16/2016	360.00	EUTERPE	CONSTANCE	SMOKE	SWBNET,
152-007	152-006	09/27/2016	346.00	CONSTANCE	RACE	SMOKE	SWBNET,
152-008	152-002	09/16/2016	358.00	RACE	CONSTANCE	SMOKE	SWBNET,
152-008	152-007	09/16/2016	35.00	CONSTANCE	RACE	SMOKE	SWBNET,
152-009	152-008	09/16/2016	315.00	CONSTANCE	ORANGE	SMOKE	SWBNET,
152-010	152-007	09/16/2016	396.00	903 RACE	ANNUNCIATION	SMOKE	SWBNET,
152-011	152-006	09/16/2016	222.00	EUTERPE	ANNUNCIATION	SMOKE	SWBNET,
152-012	152-011	09/16/2016	230.00	EUTERPE	ANNUNCIATION	SMOKE	SWBNET,
152-013	152-012	09/16/2016	375.00	ANNUNCIATION	RACE	SMOKE	SWBNET,
152-014	152-004	09/16/2016	358.00	TERPSICHORE	CONSTANCE	SMOKE	SWBNET,
152-014	152-006	09/16/2016	340.00	CONSTANCE	TERPSICHORE	SMOKE	SWBNET,
152-015	152-012	09/16/2016	330.00	ANNUNCIATION	TERPSICHORE	SMOKE	SWBNET,
152-015	152-024	09/16/2016	225.00	TERPSICHORE	ANNUNCIATION	SMOKE	SWBNET,
152-016	152-005	09/16/2016	145.00	MELPOMENE	CONSTANCE	SMOKE	SWBNET,
152-017	152-014	09/19/2016	359.00	CONSTANCE	MELPOMENE	SMOKE	SWBNET,
152-017	152-016	09/19/2016	215.00	MELPOMENE	CONSTANCE	SMOKE	SWBNET,
152-018	152-017	09/19/2016	375.00	MELPOMENE	ANNUNCIATION	SMOKE	SWBNET,
152-019	152-015	09/19/2016	365.00	ANNUNCIATION	MELPOMENE	SMOKE	SWBNET,
152-021	152-019	09/19/2016	344.00	ANNUNCIATION	THALIA	SMOKE	SWBNET,
152-022	148-006	09/19/2016	311.00	ANNUNCIATION	RACE	SMOKE	SWBNET,
152-023	152-016	09/19/2016	327.00	THALIA	CONSTANCE	SMOKE	SWBNET,
152-024	152-014	09/19/2016	234.00	TERPSICHORE	ANNUNCIATION	SMOKE	SWBNET,
153-028	153-060	09/19/2016	157.00	EUTERPE	CAMP	SMOKE	SWBNET,
153-030	153-029	09/19/2016	289.00	RACE	MAGAZINE	SMOKE	SWBNET,
153-031	153-028	09/19/2016	190.00	EUTERPE	MAGAZINE	SMOKE	SWBNET,
153-032	153-028	09/19/2016	260.00	CAMP	TERPSICHORE	SMOKE	SWBNET,
153-035	152-005	09/29/2016	392.00	MELPOMENE	CAMP	SMOKE	SWBNET,
153-036	153-035	09/19/2016	15.00	MELPOMENE	CAMP	SMOKE	SWBNET,
153-037	153-036	09/19/2016	16.00	CAMP	MELPOMENE	SMOKE	SWBNET,
153-038	153-037	09/19/2016	233.00	CAMP	TERPSICHORE	SMOKE	SWBNET,

153-039	153-035	09/19/2016	25.00	CAMP	MELPOMENE	SMOKE	SWBNET,
153-040	153-039	09/22/2016	75.00	CAMP	THALIA	SMOKE	SWBNET,
153-041	153-040	09/22/2016	22.00	CAMP	THALIA	SMOKE	SWBNET,
153-042	153-041	09/22/2016	210.00	CAMP	THALIA	SMOKE	SWBNET,
153-043	148-001	09/22/2016	394.00	ORANGE	CAMP	SMOKE	SWBNET,
153-044	153-043	09/22/2016	164.00	CAMP	FELICITY	SMOKE	SWBNET,
153-045	153-043	09/22/2016	234.00	CAMP	RACE	SMOKE	SWBNET,
153-046	148-003	09/22/2016	196.00	RICHARD	FELICITY	SMOKE	SWBNET,
153-047	153-046	09/26/2016	93.00	FELICITY	PFEFFER AL	SMOKE	SWBNET,
153-048	153-046	09/22/2016	122.00	FELICITY	CAMP	SMOKE	SWBNET,
153-049	153-046	09/22/2016	47.00	FELICITY	RICHARD	SMOKE	SWBNET,
153-050	153-049	09/22/2016	265.00	FELICITY	RICHARD	SMOKE	SWBNET,
153-055	152-004	09/29/2016	350.00	TERPSICHORE	CAMP	SMOKE	SWBNET,
153-056	152-003	09/22/2016	270.00	RACE	CAMP	SMOKE	SWBNET,
153-061	153-049	09/22/2016	162.00	FELICITY	CAMP	SMOKE	SWBNET,
157-001	158-026	09/22/2016	240.00	ST JOSEPH	CONVENTION CENTER BL	SMOKE	SWBNET,
157-002	157-001	09/22/2016	18.00	CONVENTION CENTER BL	ST JOSEPH	SMOKE	SWBNET,
157-003	157-002	09/22/2016	220.00	CONVENTION CENTER BL	S DIAMOND	SMOKE	SWBNET,
157-004	157-003	09/22/2016	240.00	CONVENTION CENTER BL	HOWARD	SMOKE	SWBNET,
157-005	170-002	09/22/2016	272.00	CONVENTION CENTER BL	ST JOSEPH	SMOKE	SWBNET,
157-009	158-005	09/22/2016	363.00	THALIA	CONVENTION CENTER BL	SMOKE	SWBNET,
157-013	158-003	09/23/2016	370.00	ERATO	CONVENTION CENTER BL	SMOKE	SWBNET,
157-014	157-013	09/23/2016	40.00	ERATO	CONVENTION CENTER BL	SMOKE	SWBNET,
157-015	157-014	09/23/2016	52.00	CONVENTION CENTER BL	ERATO	SMOKE	SWBNET,
157-016	157-014	09/23/2016	216.00	CONVENTION CENTER BL	GAIENNIE	SMOKE	SWBNET,
157-018	158-018	09/23/2016	142.00	TRIANGLE	CONVENTION CENTER BL	SMOKE	SWBNET,
157-020	157-021	09/27/2016	23.00	GAIENNIE	CONVENTION CENTER BL	SMOKE	SWBNET,
157-021	158-011	09/27/2016	50.00	GAIENNIE	CONVENTION CENTER BL	SMOKE	SWBNET,
158-001	159-024	09/23/2016	39.00	ERATO	CALLIOPE	SMOKE	SWBNET,
158-002	158-001	09/23/2016	324.00	ERATO	S PETERS	SMOKE	SWBNET,
158-003	158-002	09/23/2016	75.00	ERATO	S PETERS	SMOKE	SWBNET,
158-004	159-027	09/23/2016	220.00	THALIA	S PETERS	SMOKE	SWBNET,
158-005	158-003	09/23/2016	360.00	S PETERS	THALIA	SMOKE	SWBNET,
158-005	158-004	09/23/2016	229.00	THALIA	S PETERS	SMOKE	SWBNET,
158-006	158-005	09/23/2016	372.00	S PETERS	HUNTER	SMOKE	SWBNET,
158-007	159-025	09/29/2016	214.00	GAIENNIE	S PETERS	SMOKE	SWBNET,
158-008	158-003	09/23/2016	362.00	S PETERS	GAIENNIE	SMOKE	SWBNET,
158-008	158-007	09/23/2016	233.00	GAIENNIE	S PETERS	SMOKE	SWBNET,
158-009	158-008	09/23/2016	240.00	S PETERS	JOHN CHURCHILL CHASE	SMOKE	SWBNET,
158-010	158-009	09/23/2016	231.00	JOHN CHURCHILL CHASE	S FRONT	SMOKE	SWBNET,
158-011	158-008	09/23/2016	290.00	GAIENNIE	S FRONT	SMOKE	SWBNET,
158-012	159-048	09/23/2016	220.00	HOWARD AV	POE	SMOKE	SWBNET,
158-013	158-012	09/26/2016	10.00	HOWARD AV	POE	SMOKE	SWBNET,
158-014	158-013	09/26/2016	205.00	POE	JOHN CHURCHILL CHASE	SMOKE	SWBNET,
158-015	158-014	09/29/2016	205.00	POE	JOHN CHURCHILL CHASE	SMOKE	SWBNET,
158-016	158-013	09/26/2016	285.00	HOWARD AV	S PETERS	SMOKE	SWBNET,
158-016	158-023	09/26/2016	162.00	S PETERS	HOWARD	SMOKE	SWBNET,

158-017	158-016	09/26/2016	33.00	S PETERS	HOWARD AV	SMOKE	SWBNET,
158-018	158-017	09/26/2016	370.00	TRIANGLE	S FRONT	SMOKE	SWBNET,
158-019	171-019	09/27/2016	309.00	COMMERCE	ST JOSEPH	SMOKE	SWBNET,
158-020	158-019	09/27/2016	300.00	ST JOSEPH	S PETERS	SMOKE	SWBNET,
158-020	171-024	09/21/2016	325.00	S PETERS	ST JOSEPH	SMOKE	SWBNET,
158-021	158-020	09/21/2016	168.00	S PETERS	N DIAMOND	SMOKE	SWBNET,
158-021	158-022	09/21/2016	268.00	N DIAMOND	S PETERS	SMOKE	SWBNET,
158-022	159-045	09/21/2016	270.00	N DIAMOND	S PETERS	SMOKE	SWBNET,
158-023	158-021	08/21/2016	80.00	S PETERS	S DIAMOND	SMOKE	SWBNET,
158-023	158-024	09/21/2016	268.00	S DIAMOND	S PETERS	SMOKE	SWBNET,
158-024	159-046	09/21/2016	265.00	S DIAMOND	S PETERS	SMOKE	SWBNET,
158-025	158-023	09/21/2016	212.00	S DIAMOND	FULTON	SMOKE	SWBNET,
158-026	171-027	09/21/2016	259.00	FULTON	ST JOSEPH	SMOKE	SWBNET,
158-027	159-044	09/21/2016	215.00	ST JOSEPH	COMMERCE	SMOKE	SWBNET,
158-028	158-029	09/21/2016	175.00	JOHN CHURCHILL CHASE	S PETERS	SMOKE	SWBNET,
158-029	158-026	09/21/2016	185.00	7024 JOHN CHURCHILL CHASE	POE	SMOKE	SWBNET,
159-001	160-032	09/21/2016	60.00	GAIENNIE	MAGAZINE	SMOKE	SWBNET,
159-002	159-001	09/21/2016	33.00	GAIENNIE	MAGAZINE	SMOKE	SWBNET,
159-003	159-002	09/21/2016	10.00	GAIENNIE	MAGAZINE	SMOKE	SWBNET,
159-004	159-003	09/21/2016	33.00	GAIENNIE	MAGAZINE	SMOKE	SWBNET,
159-005	159-004	08/21/2016	258.00	GAIENNIE	CONSTANCE	SMOKE	SWBNET,
159-006	159-005	09/21/2016	40.00	GAIENNIE	CONSTANCE	SMOKE	SWBNET,
159-007	159-006	09/22/2016	19.00	GAIENNIE	CONSTANCE	SMOKE	SWBNET,
159-008	159-007	09/22/2016	58.00	CONSTANCE	GAIENNIE	SMOKE	SWBNET,
159-009	159-008	09/22/2016	249.00	CONSTANCE	JOHN CHURCHILL CHASE	SMOKE	SWBNET,
159-010	159-009	09/22/2016	363.00	JOHN CHURCHILL CHASE	ANNUNCIATION	SMOKE	SWBNET,
159-011	159-007	09/22/2016	115.00	GAIENNIE	ANNUNCIATION	SMOKE	SWBNET,
159-012	159-011	09/22/2016	178.00	GAIENNIE	ANNUNCIATION	SMOKE	SWBNET,
159-013	159-012	09/29/2016	138.00	GAIENNIE	ANNUNCIATION	SMOKE	SWBNET,
159-014	159-013	09/22/2016	23.00	GAIENNIE	ANNUNCIATION	SMOKE	SWBNET,
159-015	159-013	09/26/2016	95.00	ANNUNCIATION	ST THOMAS	SMOKE	SWBNET,
159-016	159-015	09/22/2016	22.00	ANNUNCIATION	ST THOMAS	SMOKE	SWBNET,
159-017	159-016	09/22/2016	180.00	ANNUNCIATION	ERATO	SMOKE	SWBNET,
159-018	159-017	09/22/2016	120.00	ST THOMAS	ERATO	SMOKE	SWBNET,
159-019	159-018	09/22/2016	8.00	ST THOMAS	ERATO	SMOKE	SWBNET,
159-020	159-019	09/22/2016	122.00	ERATO	ANNUNCIATION	SMOKE	SWBNET,
159-021	159-020	09/26/2016	43.00	ANNUNCIATION	ERATO	SMOKE	SWBNET,
159-022	159-020	09/29/2016	375.00	ANNUNCIATION	THALIA	SMOKE	SWBNET,
159-023	159-019	08/22/2016	380.00	ERATO	TCHOUPITOULAS	SMOKE	SWBNET,
159-024	159-023	09/22/2016	13.00	ERATO	TCHOUPITOULAS	SMOKE	SWBNET,
159-025	159-014	09/22/2016	368.00	GAIENNIE	TCHOUPITOULAS	SMOKE	SWBNET,
159-025	159-023	09/22/2016	360.00	TCHOUPITOULAS	GAIENNIE	SMOKE	SWBNET,
159-026	159-025	09/22/2016	245.00	TCHOUPITOULAS	JOHN CHURCHILL CHASE	SMOKE	SWBNET,
159-027	159-023	09/22/2016	367.00	TCHOUPITOULAS	THALIA	SMOKE	SWBNET,
159-030	159-028	09/23/2016	60.00	ST THOMAS	THALIA	SMOKE	SWBNET,
159-031	159-030	09/23/2016	70.00	ST THOMAS	THALIA	SMOKE	SWBNET,
159-032	159-031	09/23/2016	160.00	ST THOMAS	THALIA	SMOKE	SWBNET,

159-033	159-032	09/23/2016	228.00	THALIA	ANNUNCIATION	SMOKE	SWBNET,
159-034	159-084	09/23/2016	247.00	CONSTANCE	ERATO	SMOKE	SWBNET,
159-035	159-034	09/28/2016	346.00	ERATO	ANNUNCIATION	SMOKE	SWBNET,
159-036	159-079	09/23/2016	390.00	MAGAZINE	ERATO	SMOKE	SWBNET,
159-037	159-036	09/23/2016	334.00	MAGAZINE	THALIA	SMOKE	SWBNET,
159-038	159-036	09/23/2016	375.00	ERATO	CONSTANCE	SMOKE	SWBNET,
159-039	159-038	09/23/2016	330.00	CONSTANCE	THALIA	SMOKE	SWBNET,
159-040	152-005	09/23/2016	370.00	MAGAZINE	THALIA	SMOKE	SWBNET,
159-041	159-040	09/23/2016	303.00	THALIA	CONSTANCE	SMOKE	SWBNET,
159-042	152-017	09/23/2016	376.00	CONSTANCE	THALIA	SMOKE	SWBNET,
159-043	159-042	09/23/2016	338.00	THALIA	ANNUNCIATION	SMOKE	SWBNET,
159-044	171-013	09/23/2016	313.00	TCHOUPITOULAS	ST JOSEPH	SMOKE	SWBNET,
159-045	159-044	09/23/2016	180.00	TCHOUPITOULAS	N DIAMOND	SMOKE	SWBNET,
159-046	159-045	09/23/2016	83.00	TCHOUPITOULAS	S DIAMOND	SMOKE	SWBNET,
159-047	159-044	09/26/2016	35.00	ST JOSEPH	ANNUNCIATION	SMOKE	SWBNET,
159-048	159-046	09/26/2016	161.00	TCHOUPITOULAS	HOWARD	SMOKE	SWBNET,
159-049	159-048	09/26/2016	57.00	HOWARD AV	ANNUNCIATION	SMOKE	SWBNET,
159-050	159-049	09/26/2016	248.00	ANNUNCIATION	POEYFARRE	SMOKE	SWBNET,
159-051	159-048	09/26/2016	259.00	TCHOUPITOULAS	POEYFARRE	SMOKE	SWBNET,
159-052	159-051	09/26/2016	263.00	TCHOUPITOULAS	JOHN CHURCHILL CHASE	SMOKE	SWBNET,
159-053	159-047	09/26/2016	297.00	ST JOSEPH	CONSTANCE	SMOKE	SWBNET,
159-054	159-047	09/29/2016	335.00	TCHOUPITOULAS	HOWARD AV	SMOKE	SWBNET,
159-055	159-056	09/26/2016	300.00	MAGAZINE	POEYFARRE	SMOKE	SWBNET,
159-056	160-019	09/26/2016	75.00	JOHN CHURCHILL CHASE	MAGAZINE	SMOKE	SWBNET,
159-057	159-056	09/29/2016	302.00	JOHN CHURCHILL CHASE	CONSTANCE	SMOKE	SWBNET,
159-058	159-057	09/29/2016	303.00	CONSTANCE	POEYFARRE	SMOKE	SWBNET,
159-058	159-074	09/26/2016	140.00	POEYFARRE	CONSTANCE	SMOKE	SWBNET,
159-059	159-055	09/26/2016	251.00	MAGAZINE	HOWARD AV	SMOKE	SWBNET,
159-060	159-058	09/26/2016	262.00	CONSTANCE	HOWARD AV	SMOKE	SWBNET,
159-061	159-060	09/26/2016	29.00	HOWARD AV	CONSTANCE	SMOKE	SWBNET,
159-062	159-061	09/26/2016	26.00	HOWARD AV	CONSTANCE	SMOKE	SWBNET,
159-063	159-062	09/26/2016	413.00	HOWARD AV	ANNUNCIATION	SMOKE	SWBNET,
159-064	160-004	09/26/2016	140.00	ST JOSEPH	MAGAZINE	SMOKE	SWBNET,
159-065	159-064	09/26/2016	378.00	MAGAZINE	HOWARD AV	SMOKE	SWBNET,
159-066	159-065	09/29/2016	258.00	HOWARD	CONSTANCE	SMOKE	SWBNET,
159-067	159-064	09/26/2016	295.00	ST JOSEPH	CONSTANCE	SMOKE	SWBNET,
159-068	159-067	09/26/2016	331.00	CONSTANCE	HOWARD AV	SMOKE	SWBNET,
159-069	159-014	09/26/2016	265.00	ANNUNCIATION	JOHN CHURCHILL CHASE	SMOKE	SWBNET,
159-070	159-078	09/26/2016	55.00	JOHN CHURCHILL CHASE	TCHOUPITOULAS	SMOKE	SWBNET,
159-071	159-069	09/26/2016	290.00	ANNUNCIATION	POEYFARRE	SMOKE	SWBNET,
159-072	159-073	09/26/2016	235.00	POEYFARRE	ANNUNCIATION	SMOKE	SWBNET,
159-073	159-058	09/26/2016	223.00	POEYFARRE	ANNUNCIATION	SMOKE	SWBNET,
159-074	159-055	09/29/2016	163.00	POEYFARRE	MOSS AL	SMOKE	SWBNET,
159-076	159-001	09/09/2016	253.00	MAGAZINE	JOHN CHURCHILL CHASE	SMOKE	SWBNET,
159-078	159-069	09/26/2016	145.00	JOHN CHURCHILL CHASE	CALLIOPE AL	SMOKE	SWBNET,
159-079	159-001	09/19/2016	20.00	MAGAZINE	GAIENNIE	SMOKE	SWBNET,
159-080	159-079	09/19/2016	116.00	GAIENNIE	MAGAZINE	SMOKE	SWBNET,

159-081	159-080	09/19/2016	97.00	GAIENNIE	CONSTANCE	SMOKE	SWBNET,
159-083	159-006	09/19/2016	103.00	CONSTANCE	ERATO	SMOKE	SWBNET,
159-083	159-082	09/19/2016	106.00	CONSTANCE	GAIENNIE	SMOKE	SWBNET,
159-084	159-083	09/19/2016	36.00	CONSTANCE	ERATO	SMOKE	SWBNET,
160-001	161-035	09/26/2016	207.00	ST JOSEPH	CAMP	SMOKE	SWBNET,
160-002	160-001	09/19/2016	117.00	ST JOSEPH	REDMOND AL	SMOKE	SWBNET,
160-003	160-002	09/19/2016	55.00	ST JOSEPH	CAMP STREET ALLEY	SMOKE	SWBNET,
160-004	160-003	09/19/2016	63.00	ST JOSEPH	FAIRBANKS AL	SMOKE	SWBNET,
160-005	160-004	09/19/2016	166.00	FAIRBANKS AL	ST JOSEPH	SMOKE	SWBNET,
160-006	160-001	09/19/2016	368.00	CAMP	HOWARD AV	SMOKE	SWBNET,
160-016	160-015	09/26/2016	75.00	CAMP	CALLIOPE	SMOKE	SWBNET,
160-016	160-042	09/26/2016	52.00	CALLIOPE	PRYTANIA	SMOKE	SWBNET,
160-017	160-016	09/20/2016	93.00	CALLIOPE	MAGAZINE	SMOKE	SWBNET,
160-018	160-017	09/20/2016	155.00	CALLIOPE	MAGAZINE	SMOKE	SWBNET,
160-019	160-018	09/20/2016	53.00	CALLIOPE	MAGAZINE	SMOKE	SWBNET,
160-020	161-025	09/20/2016	148.00	PRYTANIA	CALLIOPE	SMOKE	SWBNET,
160-021	160-020	09/20/2016	36.00	CAMP	CALLIOPE	SMOKE	SWBNET,
160-022	160-021	09/20/2016	15.00	CAMP	CALLIOPE	SMOKE	SWBNET,
160-023	160-022	09/20/2016	56.00	CAMP	POEYFARRE	SMOKE	SWBNET,
160-024	160-023	09/26/2016	411.00	CAMP	HOWARD AV	SMOKE	SWBNET,
160-027	160-026	09/20/2016	142.00	GAIENNIE	CAMP	SMOKE	SWBNET,
160-029	160-028	09/20/2016	185.00	GAIENNIE	MAGAZINE	SMOKE	SWBNET,
160-030	160-029	09/20/2016	60.00	GAIENNIE	MAGAZINE	SMOKE	SWBNET,
160-031	160-030	09/26/2016	85.00	GAIENNIE	MAGAZINE	SMOKE	SWBNET,
160-032	160-031	09/20/2016	25.00	GAIENNIE	MAGAZINE	SMOKE	SWBNET,
160-033	160-027	09/20/2016	283.00	CAMP	ERATO	SMOKE	SWBNET,
160-034	160-043	09/26/2016	312.00	1109 ERATO	MAGAZINE	SMOKE	SWBNET,
160-035	160-033	09/20/2016	337.00	CAMP	THALIA	SMOKE	SWBNET,
160-036	159-040	09/20/2016	370.00	THALIA	CAMP	SMOKE	SWBNET,
160-042	160-020	09/26/2016	32.00	CAMP	PRYTANIA	SMOKE	SWBNET,
160-043	160-033	09/20/2016	22.00	1134 ERATO	CAMP	SMOKE	SWBNET,
161-002	161-001	09/20/2016	383.00	BARONNE	CALLIOPE	SMOKE	SWBNET,
161-003	161-002	09/21/2016	406.00	BARONNE	HOWARD AV	SMOKE	SWBNET,
161-006	161-005	09/21/2016	380.00	CARONDELET	CALLIOPE	SMOKE	SWBNET,
161-006	161-046	09/21/2016	240.00	CALLIOPE	CARONDELET	SMOKE	SWBNET,
161-007	161-006	09/21/2016	230.00	CARONDELET	HOWARD AV	SMOKE	SWBNET,
161-008	161-007	09/21/2016	206.00	CARONDELET	HOWARD AV	SMOKE	SWBNET,
161-009	161-008	09/21/2016	281.00	HOWARD	LEE CI	SMOKE	SWBNET,
161-010	161-009	09/21/2016	85.00	LEE CI	ST CHARLES AV	SMOKE	SWBNET,
161-011	161-010	09/21/2016	93.00	LEE CI	ST CHARLES AV	SMOKE	SWBNET,
161-017	161-016	09/21/2016	380.00	HIGH SCHOOL AL	CALLIOPE	SMOKE	SWBNET,
161-018	161-017	09/21/2016	132.00	CALLIOPE	ST CHARLES AV	SMOKE	SWBNET,
161-019	161-018	09/21/2016	315.00	ST CHARLES AV	LEE CI	SMOKE	SWBNET,
161-020	161-019	09/21/2016	129.00	ST CHARLES AV	HOWARD AV	SMOKE	SWBNET,
161-021	161-020	09/21/2016	103.00	LEE CI	HOWARD AV	SMOKE	SWBNET,
161-022	161-021	09/21/2016	125.00	HOWARD AV	CAMP	SMOKE	SWBNET,
161-024	161-023	09/21/2016	380.00	PRYTANIA AL	CALLIOPE	SMOKE	SWBNET,

161-025	161-024	09/22/2016	20.00		PRYTANIA AL	CALLIOPE	SMOKE	SWBNET,
161-026	162-020	09/22/2016	85.00	835	ST JOSEPH	BARONNE	SMOKE	SWBNET,
161-027	161-026	09/22/2016	174.00		ST JOSEPH	AHRENS AND OTT ALLEY	SMOKE	SWBNET,
161-028	161-027	09/22/2016	215.00		ST JOSEPH	CARONDELET	SMOKE	SWBNET,
161-029	161-028	09/22/2016	205.00		ST JOSEPH	ST CHARLES AV	SMOKE	SWBNET,
161-030	161-029	09/22/2016	25.00		ST JOSEPH	ST CHARLES AV	SMOKE	SWBNET,
161-031	161-030	09/22/2016	200.00		ST JOSEPH	ST CHARLES AV	SMOKE	SWBNET,
161-032	161-031	09/22/2016	233.00		ST CHARLES AV	LEE CI	SMOKE	SWBNET,
161-033	161-032	09/22/2016	186.00		LEE CI	HOWARD AV	SMOKE	SWBNET,
161-034	161-031	09/22/2016	215.00		ST JOSEPH	CALHOUN AL	SMOKE	SWBNET,
161-035	161-034	09/22/2016	24.00		ST JOSEPH	CALHOUN AL	SMOKE	SWBNET,
161-039	161-006	09/22/2016	195.00		CALLIOPE	ST CHARLES AV	SMOKE	SWBNET,
161-040	161-039	09/23/2016	225.00		CALLIOPE	ST CHARLES AV	SMOKE	SWBNET,
161-041	161-049	09/26/2016	30.00		HOWARD AV	CARONDELET	SMOKE	SWBNET,
161-042	161-049	09/26/2016	265.00		HOWARD AV	BARONNE	SMOKE	SWBNET,
161-043	161-041	09/23/2016	200.00	2718	HOWARD AV	LEE CI	SMOKE	SWBNET,
161-044	161-048	09/23/2016	390.00	814	HOWARD AV	CARONDELET	SMOKE	SWBNET,
161-045	162-021	09/23/2016	210.00		HOWARD AV	BARONNE	SMOKE	SWBNET,
161-048	161-045	09/23/2016	17.00	901	HOWARD AV	BARONNE	SMOKE	SWBNET,
161-049	161-028	09/26/2016	174.00		CARONDELET	HOWARD AV	SMOKE	SWBNET,
162-005	162-004	09/23/2016	380.00		ORETHA CASTLE HALEY BL	CALLIOPE	SMOKE	SWBNET,
162-006	162-005	09/23/2016	55.00		EARHART BL	ORETHA CASTLE HALEY BL	SMOKE	SWBNET,
162-007	162-006	09/23/2016	70.00		ORETHA CASTLE HALEY BL	EARHART BL	SMOKE	SWBNET,
162-008	162-007	09/26/2016	305.00		ORETHA CASTLE HALEY BL	HOWARD AV	SMOKE	SWBNET,
162-009	162-007	09/26/2016	301.00		EARHART BL	S RAMPART	SMOKE	SWBNET,
162-010	162-009	09/26/2016	187.00		S RAMPART	HOWARD AV	SMOKE	SWBNET,
162-011	162-010	09/26/2016	200.00		S RAMPART	HOWARD AV	SMOKE	SWBNET,
162-014	162-005	09/26/2016	225.00		ORETHA CASTLE HALEY BL	HOWARD AV	SMOKE	SWBNET,
162-015	162-014	09/26/2016	235.00		ORETHA CASTLE HALEY BL	HOWARD AV	SMOKE	SWBNET,
162-016	162-015	09/26/2016	98.00		ORETHA CASTLE HALEY BL	HOWARD AV	SMOKE	SWBNET,
162-030	163-034	11/09/2016	137.00	1000 BLK	SIMON BOLIVAR AV	EARHART BL	SMOKE	SWBNET,
163-012	163-028	03/03/2016	28.00	450	EARHART BL	SIMON BOLIVAR AV	TV SEWER	201603777804
163-034	163-012	11/09/2016	26.00	1100 BLK	SIMON BOLIVAR AV	EARHART BL	SMOKE	SWBNET,
171-033	171-055	07/20/2016	16.00	700	FULTON	JULIA	TV SEWER	201605025003
171-037	171-057	10/07/2016	102.00	700	GIROD	S PETERS	TV	DCGCTV,
171-038	171-037	10/10/2016	355.00		S PETERS	LAFAYETTE	TV	DCGCTV,
172-001	173-013	10/08/2016	335.00		LAFAYETTE	BARONNE	TV	DCGCTV,
172-003	172-001	10/07/2016	305.00		BARONNE	GIROD	TV	DCGCTV,
176-001	177-046	04/01/2016	175.00		CANAL	CANAL PLACE WEST	SMOKE	SWBNET,
176-002	176-001	04/01/2016	133.00		CANAL	CANAL PLACE WEST	SMOKE	SWBNET,
176-003	176-002	04/01/2016	145.00		CANAL	CANAL PLACE EAST	SMOKE	SWBNET,
176-004	176-003	04/01/2016	195.00		CANAL	CANAL PLACE EAST	SMOKE	SWBNET,
176-012	176-004	04/01/2016	85.00		CANAL	CANAL PLACE EAST	SMOKE	SWBNET,
177-037	196-070	04/01/2016	117.00		CANAL	DECATUR	SMOKE	SWBNET,
177-038	177-037	04/01/2016	360.00		CANAL	N PETERS	SMOKE	SWBNET,
177-039	177-038	04/01/2016	60.00		CANAL	N PETERS	SMOKE	SWBNET,
177-040	177-039	04/01/2016	200.00		N PETERS	IBERVILLE	SMOKE	SWBNET,

177-041	177-040	04/04/2016	194.00	N PETERS	IBERVILLE	SMOKE	SWBNET,
177-042	177-041	04/04/2016	376.00	N PETERS	BIENVILLE	SMOKE	SWBNET,
177-043	177-042	04/04/2016	211.00	BIENVILLE	CLAY	SMOKE	SWBNET,
177-044	177-039	04/04/2016	66.00	CANAL	N PETERS	SMOKE	SWBNET,
177-045	177-061	04/04/2016	93.00	301 CANAL	N FRONT	SMOKE	SWBNET,
177-046	177-045	04/04/2016	83.00	CANAL	N FRONT	SMOKE	SWBNET,
177-047	196-068	04/04/2016	127.00	IBERVILLE	DECATUR	SMOKE	SWBNET,
177-048	177-047	04/04/2016	149.00	IBERVILLE	CLINTON	SMOKE	SWBNET,
177-050	177-047	04/04/2016	360.00	DECATUR	BIENVILLE	SMOKE	SWBNET,
177-050	196-078	04/04/2016	319.00	301 BIENVILLE	DECATUR	SMOKE	SWBNET,
177-051	177-050	04/04/2016	310.00	DECATUR	CONTI	SMOKE	SWBNET,
177-052	177-050	04/04/2016	150.00	BIENVILLE	N PETERS	SMOKE	SWBNET,
177-056	177-055	04/05/2016	194.00	100 IBERVILLE	N FRONT	SMOKE	SWBNET,
177-057	177-056	04/05/2016	13.00	IBERVILLE	N FRONT	SMOKE	SWBNET,
177-058	177-057	04/05/2016	46.00	IBERVILLE	N FRONT	SMOKE	SWBNET,
177-061	177-044	04/05/2016	144.00	CANAL	N FRONT	SMOKE	SWBNET,
178-001	179-009	04/05/2016	232.00	UNION	BARONNE	SMOKE	SWBNET,
178-002	178-001	04/05/2016	94.00	BARONNE	GRAVIER	SMOKE	SWBNET,
178-003	178-001	04/05/2016	190.00	BARONNE	PERDIDO	SMOKE	SWBNET,
178-004	178-001	04/05/2016	48.00	UNION	BARONNE	SMOKE	SWBNET,
178-005	178-004	04/05/2016	180.00	BARONNE	GRAVIER	SMOKE	SWBNET,
178-006	178-004	04/12/2016	223.00	BARONNE	PERDIDO	SMOKE	SWBNET,
178-007	178-004	04/05/2016	374.00	UNION	CARONDELET	SMOKE	SWBNET,
178-008	178-073	04/05/2016	70.00	CARONDELET	GRAVIER	SMOKE	SWBNET,
178-009	178-007	04/05/2016	187.00	CARONDELET	PERDIDO	SMOKE	SWBNET,
178-010	178-007	04/05/2016	51.00	UNION	CARONDELET	SMOKE	SWBNET,
178-011	178-010	04/05/2016	159.00	CARONDELET	GRAVIER	SMOKE	SWBNET,
178-012	178-010	04/06/2016	243.00	CARONDELET	PERDIDO	SMOKE	SWBNET,
178-014	178-010	04/06/2016	355.00	UNION	ST CHARLES AV	SMOKE	SWBNET,
178-015	178-014	04/06/2016	28.00	ST CHARLES AV	UNION	SMOKE	SWBNET,
178-016	178-015	04/06/2016	35.00	ST CHARLES AV	UNION	SMOKE	SWBNET,
178-017	178-016	04/06/2016	75.00	ST CHARLES AV	GRAVIER	SMOKE	SWBNET,
178-018	178-016	04/06/2016	85.00	ST CHARLES AV	COMMERCIAL PL	SMOKE	SWBNET,
178-019	172-005	04/06/2016	220.00	BARONNE	POYDRAS	SMOKE	SWBNET,
178-020	178-074	04/06/2016	18.00	840 POYDRAS	BARONNE	SMOKE	SWBNET,
178-021	178-020	04/06/2016	30.00	POYDRAS	CARROLL	SMOKE	SWBNET,
178-022	178-021	04/06/2016	33.00	POYDRAS	CARROLL	SMOKE	SWBNET,
178-023	178-022	04/06/2016	95.00	CARROLL	POYDRAS	SMOKE	SWBNET,
178-024	178-023	04/06/2016	276.00	CARROLL	PERDIDO	SMOKE	SWBNET,
178-026	178-023	04/06/2016	20.00	POYDRAS	CARROLL	SMOKE	SWBNET,
178-027	178-026	04/06/2016	203.00	POYDRAS	CARONDELET	SMOKE	SWBNET,
178-028	178-022	04/07/2016	295.00	POYDRAS	CARONDELET	SMOKE	SWBNET,
178-028	178-029	04/07/2016	30.00	CARONDELET	POYDRAS	SMOKE	SWBNET,
178-029	172-010	04/07/2016	195.00	CARONDELET	POYDRAS	SMOKE	SWBNET,
178-030	178-028	04/07/2016	87.00	CARONDELET	POYDRAS	SMOKE	SWBNET,
178-031	178-030	04/07/2016	215.00	CARONDELET	PERDIDO	SMOKE	SWBNET,
178-032	178-030	04/07/2016	37.00	POYDRAS	CARONDELET	SMOKE	SWBNET,

178-033	178-032	04/07/2016	305.00	POYDRAS	ST CHARLES AV	SMOKE	SWBNET,
178-034	178-028	04/07/2016	385.00	POYDRAS	ST CHARLES AV	SMOKE	SWBNET,
178-035	178-034	04/07/2016	200.00	ST CHARLES AV	PERDIDO	SMOKE	SWBNET,
178-036	178-035	04/07/2016	200.00 333	ST CHARLES AV	PERDIDO	SMOKE	SWBNET,
178-037	178-036	04/07/2016	70.00	COMMERCIAL PL	ST CHARLES AV	SMOKE	SWBNET,
178-038	178-037	04/07/2016	305.00	COMMERCIAL PL	CAMP	SMOKE	SWBNET,
178-039	178-034	04/07/2016	400.00	POYDRAS	CAMP	SMOKE	SWBNET,
178-040	178-039	04/07/2016	90.00	CAMP	POYDRAS	SMOKE	SWBNET,
178-041	178-079	04/08/2016	190.00 336	CAMP	COMMERCIAL PL	SMOKE	SWBNET,
178-054	196-020	04/08/2016	205.00	ST CHARLES AV	GRAVIER	SMOKE	SWBNET,
178-055	178-054	04/08/2016	39.00	ST CHARLES AV	GRAVIER	SMOKE	SWBNET,
178-056	178-055	04/08/2016	358.00	GRAVIER	CAMP	SMOKE	SWBNET,
178-057	178-056	04/08/2016	223.00	CAMP	COMMERCIAL PL	SMOKE	SWBNET,
178-059	196-025	04/08/2016	179.00	CAMP	GRAVIER	SMOKE	SWBNET,
178-060	196-008	04/08/2016	53.00	CARONDELET	GRAVIER	SMOKE	SWBNET,
178-061	178-060	04/08/2016	67.00	CARONDELET	GRAVIER	SMOKE	SWBNET,
178-062	178-061	04/08/2016	76.00	CARONDELET	GRAVIER	SMOKE	SWBNET,
178-063	178-062	04/08/2016	69.00	CARONDELET	GRAVIER	SMOKE	SWBNET,
178-064	178-063	04/08/2016	55.00	GRAVIER	CARONDELET	SMOKE	SWBNET,
178-065	178-064	04/11/2016	184.00	GRAVIER	ST CHARLES AV	SMOKE	SWBNET,
178-066	178-065	04/11/2016	95.00	GRAVIER	ST CHARLES AV	SMOKE	SWBNET,
178-067	196-006	04/11/2016	325.00	BARONNE	GRAVIER	SMOKE	SWBNET,
178-068	178-067	04/11/2016	235.00	GRAVIER	VARIETIES AL	SMOKE	SWBNET,
178-069	178-068	04/11/2016	8.00	GRAVIER	VARIETIES AL	SMOKE	SWBNET,
178-070	178-069	04/11/2016	140.00	GRAVIER	CARONDELET	SMOKE	SWBNET,
178-071	179-050	04/11/2016	110.00 305	GRAVIER	BARONNE	SMOKE	SWBNET,
178-073	178-007	04/11/2016	60.00	CARONDELET	GRAVIER	SMOKE	SWBNET,
178-075	178-080	04/05/2016	148.00 601	POYDRAS	ST CHARLES AV	SMOKE	SWBNET,
178-080	178-040	04/05/2016	150.00 601	POYDRAS	CAMP	SMOKE	SWBNET,
178-082	178-012	04/13/2016	230.00	PERDIDO	ST CHARLES AV	SMOKE	SWBNET,
178-083	178-014	04/05/2016	9.00 321	ST CHARLES AV	UNION	SMOKE	SWBNET,
178-084	178-083	04/05/2016	62.00 327	ST CHARLES AV	UNION	SMOKE	SWBNET,
178-085	178-083	04/05/2016	63.00 320	ST CHARLES AV	UNION	SMOKE	SWBNET,
179-001	197-028	04/05/2016	365.00	S RAMPART	GRAVIER	SMOKE	SWBNET,
179-002	179-001	04/05/2016	282.00	GRAVIER	LOYOLA AV	SMOKE	SWBNET,
179-003	179-002	04/05/2016	25.00	GRAVIER	LOYOLA AV	SMOKE	SWBNET,
179-004	179-003	04/05/2016	220.00	LOYOLA AV	PERDIDO	SMOKE	SWBNET,
179-005	179-004	04/05/2016	233.00	LOYOLA AV	PERDIDO	SMOKE	SWBNET,
179-007	179-006	04/06/2016	158.00	O"KEEFE AV	UNION	SMOKE	SWBNET,
179-008	179-007	04/06/2016	85.00	O"KEEFE AV	UNION	SMOKE	SWBNET,
179-009	179-008	04/06/2016	123.00	UNION	BARONNE	SMOKE	SWBNET,
179-010	179-008	04/06/2016	247.00	O"KEEFE AV	PERDIDO	SMOKE	SWBNET,
179-011	179-001	04/06/2016	255.00	S RAMPART	PERDIDO	SMOKE	SWBNET,
179-012	179-011	04/06/2016	243.00	S RAMPART	PERDIDO	SMOKE	SWBNET,
179-013	179-012	04/06/2016	18.00	S RAMPART	PERDIDO	SMOKE	SWBNET,
179-014	179-013	04/06/2016	280.00	PERDIDO	LOYOLA AV	SMOKE	SWBNET,
179-015	179-014	04/06/2016	28.00	PERDIDO	LOYOLA AV	SMOKE	SWBNET,

179-016	179-015	04/06/2016	114.00	LOYOLA AV	POYDRAS	SMOKE	SWBNET,
179-017	179-016	04/06/2016	118.00	LOYOLA AV	POYDRAS	SMOKE	SWBNET,
179-018	179-013	04/06/2016	415.00	S RAMPART	POYDRAS	SMOKE	SWBNET,
179-019	179-018	04/06/2016	30.00	POYDRAS	S RAMPART	SMOKE	SWBNET,
179-020	179-049	04/06/2016	35.00	1000 POYDRAS	LOYOLA AV	SMOKE	SWBNET,
179-021	179-018	04/06/2016	170.00	POYDRAS	O"KEEFE AV	SMOKE	SWBNET,
179-022	179-010	04/06/2016	28.00	O"KEEFE AV	PERDIDO	SMOKE	SWBNET,
179-022	179-013	04/06/2016	240.00	PERDIDO	O"KEEFE AV	SMOKE	SWBNET,
179-023	179-022	04/07/2016	255.00	PERDIDO	PENN	SMOKE	SWBNET,
179-024	179-023	04/06/2016	265.00	PENN	POYDRAS	SMOKE	SWBNET,
179-025	179-022	04/07/2016	262.00	O"KEEFE AV	POYDRAS	SMOKE	SWBNET,
179-026	179-025	04/07/2016	228.00	PENN	POYDRAS	SMOKE	SWBNET,
179-027	197-030	04/07/2016	260.00	O"KEEFE AV	GRAVIER	SMOKE	SWBNET,
179-028	197-027	04/07/2016	130.00	LOYOLA AV	GRAVIER	SMOKE	SWBNET,
179-029	179-028	04/07/2016	10.00	LOYOLA AV	GRAVIER	SMOKE	SWBNET,
179-030	179-029	04/07/2016	45.00	LOYOLA AV	GRAVIER	SMOKE	SWBNET,
179-031	179-030	04/07/2016	135.00	LOYOLA AV	GRAVIER	SMOKE	SWBNET,
179-032	180-005	04/07/2016	248.00	GRAVIER	LOYOLA AV	SMOKE	SWBNET,
179-033	180-006	04/07/2016	242.00	GRAVIER	LOYOLA AV	SMOKE	SWBNET,
179-034	180-026	04/07/2016	301.00	PERDIDO	LOYOLA AV	SMOKE	SWBNET,
179-035	179-034	04/07/2016	160.00	PERDIDO	LOYOLA AV	SMOKE	SWBNET,
179-036	179-034	04/07/2016	255.00	LOYOLA AV	GRAVIER	SMOKE	SWBNET,
179-037	179-036	04/07/2016	256.00	LOYOLA AV	GRAVIER	SMOKE	SWBNET,
179-038	179-037	04/07/2016	105.00	GRAVIER	LOYOLA AV	SMOKE	SWBNET,
179-039	180-031	04/07/2016	300.00	POYDRAS	LOYOLA AV	SMOKE	SWBNET,
179-040	179-039	04/08/2016	200.00	POYDRAS	LOYOLA AV	SMOKE	SWBNET,
179-041	179-039	04/08/2016	94.00	POYDRAS	LOYOLA AV	SMOKE	SWBNET,
179-042	179-041	04/08/2016	215.00	POYDRAS	LOYOLA AV	SMOKE	SWBNET,
179-043	180-041	04/08/2016	255.00	POYDRAS	LOYOLA AV	SMOKE	SWBNET,
179-044	179-043	04/08/2016	342.00	POYDRAS	LOYOLA AV	SMOKE	SWBNET,
179-045	173-006	04/08/2016	395.00	S RAMPART	POYDRAS	SMOKE	SWBNET,
179-046	179-045	04/08/2016	170.00	POYDRAS	O"KEEFE AV	SMOKE	SWBNET,
179-047	173-013	04/08/2016	400.00	O"KEEFE AV	POYDRAS	SMOKE	SWBNET,
179-048	179-047	04/08/2016	291.00	POYDRAS	PENN	SMOKE	SWBNET,
179-049	179-019	04/08/2016	85.00	1000 POYDRAS	LOYOLA AV	SMOKE	SWBNET,
179-050	179-006	04/12/2016	240.00	910 GRAVIER	BARONNE	SMOKE	SWBNET,
179-051	179-001	04/12/2016	112.00	GRAVIER	O"KEEFE AV	SMOKE	SWBNET,
180-001	198-065	04/08/2016	246.00	LA SALLE PL	GRAVIER	SMOKE	SWBNET,
180-002	180-001	04/08/2016	52.00	LA SALLE PL	GRAVIER	SMOKE	SWBNET,
180-003	180-002	04/08/2016	20.00	LA SALLE PL	GRAVIER	SMOKE	SWBNET,
180-004	180-003	04/08/2016	100.00	LA SALLE PL	GRAVIER	SMOKE	SWBNET,
180-005	180-004	04/08/2016	260.00	GRAVIER	S LIBERTY	SMOKE	SWBNET,
180-006	180-005	04/08/2016	12.00	S LIBERTY	GRAVIER	SMOKE	SWBNET,
180-007	180-049	04/08/2016	154.00	S LIBERTY	TULANE AV	SMOKE	SWBNET,
180-008	180-004	04/08/2016	231.00	GRAVIER	FRERET	SMOKE	SWBNET,
180-009	180-008	04/11/2016	225.00	GRAVIER	S ROBERTSON	SMOKE	SWBNET,
180-010	180-004	04/11/2016	113.00	LA SALLE PL	PERDIDO	SMOKE	SWBNET,

180-011	180-010	04/11/2016	37.00		LA SALLE PL	PERDIDO	SMOKE	SWBNET,
180-012	180-011	04/11/2016	26.00		LA SALLE PL	PERDIDO	SMOKE	SWBNET,
180-013	180-012	04/11/2016	66.00		LA SALLE PL	PERDIDO	SMOKE	SWBNET,
180-013	180-014	04/11/2016	25.00		LA SALLE PL	GRAVIER	SMOKE	SWBNET,
180-014	180-025	04/11/2016	258.00		LA SALLE PL	GRAVIER	SMOKE	SWBNET,
180-015	181-007	04/11/2016	287.00		PERDIDO	MAGNOLIA	SMOKE	SWBNET,
180-016	180-048	04/11/2016	131.00	1500	PERDIDO	S ROBERTSON	SMOKE	SWBNET,
180-017	180-016	04/11/2016	208.00		S ROBERTSON	POYDRAS	SMOKE	SWBNET,
180-018	180-017	04/12/2016	12.00		S ROBERTSON	POYDRAS	SMOKE	SWBNET,
180-019	180-018	04/12/2016	130.00		S ROBERTSON	POYDRAS	SMOKE	SWBNET,
180-020	180-016	04/13/2016	247.00		PERDIDO	FRERET	SMOKE	SWBNET,
180-021	180-020	04/12/2016	212.00		FRERET	POYDRAS	SMOKE	SWBNET,
180-022	180-021	04/12/2016	210.00		FRERET	POYDRAS	SMOKE	SWBNET,
180-023	180-020	04/12/2016	106.00		FRERET	GRAVIER	SMOKE	SWBNET,
180-024	180-023	04/12/2016	362.00		FRERET	GRAVIER	SMOKE	SWBNET,
180-025	180-051	04/12/2016	82.00		PERDIDO	LASALLE	SMOKE	SWBNET,
180-026	180-025	04/12/2016	250.00		PERDIDO	S LIBERTY	SMOKE	SWBNET,
180-027	180-025	04/12/2016	223.00		LA SALLE PL	POYDRAS	SMOKE	SWBNET,
181-013	181-007	04/25/2016	15.00		PERDIDO	CLARA	TV	DCGCTV,
181-015	181-013	04/25/2016	172.00		PERDIDO	S CLAIBORNE AV	TV	DCGCTV,
181-016	181-015	04/26/2016	366.00		S CLAIBORNE AV	POYDRAS	TV	DCGCTV,
188-002	188-001	04/22/2016	30.00		BANKS	S ROCHEBLAVE	TV	DCGCTV,
188-018	188-017	04/21/2016	360.00		TULANE AV	S MIRO	TV	DCGCTV,
188-019	188-018	04/22/2016	270.00		TULANE AV	S GALVEZ	TV	DCGCTV,
188-022	181-022	04/25/2016	230.00	1805	S DERBIGNY	TULANE AV	TV	DCGCTV,
188-023	188-022	04/25/2016	250.00		TULANE AV	S CLAIBORNE AV	TV	DCGCTV,
188-030	181-024	04/25/2016	243.00		S ROMAN	TULANE AV	TV	DCGCTV,
188-031	188-030	04/25/2016	250.00		TULANE AV	BOLIVAR	TV	DCGCTV,
188-033	188-032	04/25/2016	251.00		TULANE AV	S JOHNSON	TV	DCGCTV,
189-006	189-005	04/21/2016	223.00		TULANE AV	S BROAD	TV	DCGCTV,
189-008	189-007	04/18/2016	323.00		MANASSES AL	TULANE AV	TV	DCGCTV,
189-014	189-013	04/18/2016	305.00		S WHITE	BAUDIN	TV	DCGCTV,
189-015	189-013	04/18/2016	45.00		BANKS	S WHITE	TV	DCGCTV,
189-016	189-015	04/15/2016	277.00		S WHITE	BAUDIN	TV	DCGCTV,
189-017	189-015	04/15/2016	270.00		BANKS	S BROAD	TV	DCGCTV,
189-018	189-017	04/15/2016	270.00		BANKS	S BROAD	TV	DCGCTV,
189-019	189-018	04/18/2016	308.00		S BROAD	BAUDIN	TV	DCGCTV,
189-022	189-020	04/12/2016	45.00		BANKS	S WHITE	TV	DCGCTV,
189-023	189-022	04/12/2016	298.00		S WHITE	PALMYRA	TV	DCGCTV,
189-024	189-022	04/12/2016	240.00		BANKS	JANE AL	TV	DCGCTV,
189-027	201-010	04/12/2016	323.00		S BROAD	BANKS	TV	DCGCTV,
189-029	189-028	04/15/2016	168.00		S WHITE	TULANE AV	TV	DCGCTV,
189-030	189-029	04/15/2016	56.00		TULANE AV	S WHITE	TV	DCGCTV,
189-031	189-028	04/15/2016	45.00		BAUDIN	S WHITE	TV	DCGCTV,
189-033	189-032	04/15/2016	152.00		TULANE AV	S BROAD	TV	DCGCTV,
189-034	189-031	04/15/2016	213.00		BAUDIN	S BROAD	TV	DCGCTV,
189-035	189-034	04/15/2016	210.00		BAUDIN	S BROAD	TV	DCGCTV,

189-039	189-038	05/10/2016	267.00	TULANE AV	S BROAD	TV	DCGCTV,
190-003	190-001	05/06/2016	275.00	BANKS	S RENDON	TV	DCGCTV,
190-005	190-004	05/06/2016	270.00	BANKS	S RENDON	TV	DCGCTV,
190-009	190-008	05/02/2016	316.00	S RENDON	D"HEMECOURT	TV	DCGCTV,
190-012	190-011	05/05/2016	360.00	D"HEMECOURT	S RENDON	TV	DCGCTV,
190-016	190-015	05/11/2016	12.00	S RENDON	TULANE AV	TV	DCGCTV,
190-022	190-021	05/04/2016	130.00	TULANE AV	S LOPEZ	TV	DCGCTV,
190-023	190-021	05/04/2016	280.00	TULANE AV	S GAYOSO	TV	DCGCTV,
190-034	190-033	05/11/2016	344.00	TULANE AV	S DUPRE	TV	DCGCTV,
190-035	202-002	05/05/2016	371.00	S GAYOSO	BANKS	TV	DCGCTV,
190-036	202-004	05/11/2016	329.00	S SALCEDO	BANKS	TV	DCGCTV,
190-037	202-007	05/11/2016	368.00	S RENDON	BANKS	TV	DCGCTV,
190-042	190-041	05/09/2016	193.00	S DUPRE	TULANE AV	TV	DCGCTV,
190-043	190-042	05/09/2016	130.00	S DUPRE	TULANE AV	TV	DCGCTV,
190-045	190-024	05/05/2016	35.00	BANKS	S DUPRE	TV	DCGCTV,
190-046	190-045	05/05/2016	212.00	BANKS	S GAYOSO	TV	DCGCTV,
191-034	203-001	05/11/2016	347.00	S JEFFERSON DAVIS PK	BANKS	TV	DCGCTV,
191-038	190-008	05/02/2016	344.00	BAUDIN	S JEFFERSON DAVIS PK	TV	DCGCTV,
191-040	190-012	05/04/2016	300.00	D"HEMECOURT	S JEFFERSON DAVIS PK	TV	DCGCTV,
196-004	196-003	11/18/2016	203.00	BARONNE	COMMON	SMOKE	SWBNET,
196-005	197-043	11/18/2016	341.00	COMMON	BARONNE	SMOKE	SWBNET,
196-006	196-004	11/18/2016	40.00	BARONNE	COMMON	SMOKE	SWBNET,
196-006	196-005	11/18/2016	30.00	COMMON	BARONNE	SMOKE	SWBNET,
196-007	196-006	11/18/2016	246.00	COMMON	VARIETIES AL	SMOKE	SWBNET,
196-008	196-007	11/18/2016	143.00	COMMON	CARONDELET	SMOKE	SWBNET,
196-009	196-001	11/18/2016	80.00	CANAL	CARONDELET	SMOKE	SWBNET,
196-010	196-009	11/18/2016	305.00	CANAL	CARONDELET	SMOKE	SWBNET,
196-011	196-010	11/18/2016	25.00	CARONDELET	CANAL	SMOKE	SWBNET,
196-012	196-011	11/18/2016	148.00	CARONDELET	LA CLUB ALLEY	SMOKE	SWBNET,
196-013	196-012	11/13/2016	120.00	LA CLUB ALLEY	CARONDELET	SMOKE	SWBNET,
196-014	196-012	11/18/2016	250.00	CARONDELET	COMMON	SMOKE	SWBNET,
196-015	196-014	11/18/2016	35.00	COMMON	CARONDELET	SMOKE	SWBNET,
196-016	196-015	11/18/2016	105.00	COMMON	MC LELLAH AL	SMOKE	SWBNET,
196-017	196-016	11/18/2016	171.00	MC LELLAH AL	COMMON	SMOKE	SWBNET,
196-018	196-016	11/21/2016	97.00	COMMON	ST CHARLES AV	SMOKE	SWBNET,
196-019	196-018	11/21/2016	129.00	COMMON	ST CHARLES AV	SMOKE	SWBNET,
196-020	196-019	11/21/2016	55.00	ST CHARLES AV	COMMON	SMOKE	SWBNET,
196-021	196-010	11/21/2016	345.00	700 BLK CANAL	ST CHARLES AV	SMOKE	SWBNET,
196-022	196-021	11/21/2016	36.00	ST CHARLES AV	CANAL	SMOKE	SWBNET,
196-023	196-022	11/21/2016	113.00	ST CHARLES AV	COMMON	SMOKE	SWBNET,
196-024	196-023	11/21/2016	210.00	ST CHARLES AV	COMMON	SMOKE	SWBNET,
196-025	196-024	11/21/2016	375.00	COMMON	CAMP	SMOKE	SWBNET,
196-026	196-021	11/21/2016	306.00	CANAL	CAMP	SMOKE	SWBNET,
196-027	196-026	11/21/2016	251.00	CAMP	COMMON	SMOKE	SWBNET,
196-033	197-063	11/21/2016	360.00	CANAL	DAUPHINE	SMOKE	SWBNET,
196-034	196-033	11/21/2016	360.00	CANAL	BOURBON	SMOKE	SWBNET,
196-035	196-034	11/21/2016	204.00	BOURBON	COSMOPOLITAN AL	SMOKE	SWBNET,

196-035	196-040	11/21/2016	170.00	BOURBON	COSMOPOLITAN AL	SMOKE	SWBNET,
196-037	196-033	11/21/2016	145.00	DAUPHINE	IBERVILLE	SMOKE	SWBNET,
196-038	196-082	11/30/2016	171.00	DAUPHINE	IBERVILLE	SMOKE	SWBNET,
196-039	196-038	11/21/2016	359.00	DAUPHINE	BIENVILLE	SMOKE	SWBNET,
196-040	196-038	11/21/2016	365.00	IBERVILLE	BOURBON	SMOKE	SWBNET,
196-041	196-040	11/21/2016	360.00	BOURBON	BIENVILLE	SMOKE	SWBNET,
196-042	196-039	11/22/2016	338.00	BIENVILLE	BOURBON	SMOKE	SWBNET,
196-042	196-041	11/22/2016	25.00	BIENVILLE	BOURBON	SMOKE	SWBNET,
196-043	196-079	11/22/2016	71.00 711	BIENVILLE	BOURBON	SMOKE	SWBNET,
196-044	196-040	11/22/2016	120.00	IBERVILLE	ROYAL	SMOKE	SWBNET,
196-045	196-044	11/22/2016	181.00	IBERVILLE	ROYAL	SMOKE	SWBNET,
196-046	196-034	11/22/2016	355.00	CANAL	ROYAL	SMOKE	SWBNET,
196-047	196-046	11/22/2016	374.00	ROYAL	IBERVILLE	SMOKE	SWBNET,
196-048	196-047	11/22/2016	101.00	ROYAL	BIENVILLE	SMOKE	SWBNET,
196-049	196-048	11/22/2016	111.00	ROYAL	BIENVILLE	SMOKE	SWBNET,
196-050	196-081	11/30/2016	109.00	ROYAL	BIENVILLE	SMOKE	SWBNET,
196-051	196-046	11/22/2016	160.00	CANAL	EXCHANGE PL	SMOKE	SWBNET,
196-052	196-047	11/22/2016	157.00	IBERVILLE	EXCHANGE PL	SMOKE	SWBNET,
196-052	196-051	11/22/2016	375.00	EXCHANGE PL	IBERVILLE	SMOKE	SWBNET,
196-053	196-052	11/22/2016	20.00	IBERVILLE	EXCHANGE PL	SMOKE	SWBNET,
196-054	196-050	11/22/2016	175.00	BIENVILLE	EXCHANGE PL	SMOKE	SWBNET,
196-054	196-053	11/22/2016	348.00	EXCHANGE PL	BIENVILLE	SMOKE	SWBNET,
196-055	196-051	11/22/2016	175.00	CANAL	CHARTRES	SMOKE	SWBNET,
196-056	196-055	11/22/2016	38.00	CHARTRES	CANAL	SMOKE	SWBNET,
196-057	196-056	11/22/2016	294.00	CHARTRES	IBERVILLE	SMOKE	SWBNET,
196-058	196-028	11/22/2016	102.00	CHARTRES	CANAL	SMOKE	SWBNET,
196-058	196-055	11/22/2016	45.00	CANAL	CHARTRES	SMOKE	SWBNET,
196-059	196-058	11/22/2016	40.00	CHARTRES	CANAL	SMOKE	SWBNET,
196-060	196-059	11/28/2016	339.00	CHARTRES	IBERVILLE	SMOKE	SWBNET,
196-061	196-052	11/28/2016	190.00	IBERVILLE	CHARTRES	SMOKE	SWBNET,
196-062	196-061	11/28/2016	308.00	CHARTRES	BIENVILLE	SMOKE	SWBNET,
196-063	196-054	11/28/2016	172.00	BIENVILLE	CHARTRES	SMOKE	SWBNET,
196-064	196-063	11/28/2016	310.00	CHARTRES	CONTI	SMOKE	SWBNET,
196-065	196-060	11/28/2016	359.00	CHARTRES	BIENVILLE	SMOKE	SWBNET,
196-066	196-060	11/28/2016	80.00	IBERVILLE	HOEHN & DIETH AL	SMOKE	SWBNET,
196-067	196-066	11/28/2016	80.00	HOEHN & DIETH AL	IBERVILLE	SMOKE	SWBNET,
196-068	196-066	11/28/2016	195.00	IBERVILLE	DORSIERE	SMOKE	SWBNET,
196-070	196-058	11/28/2016	268.00	CANAL	DORSIERE	SMOKE	SWBNET,
196-071	196-070	11/28/2016	45.00	DORSIERE	CANAL	SMOKE	SWBNET,
196-072	196-071	11/28/2016	110.00	DORSIERE	IBERVILLE	SMOKE	SWBNET,
196-073	196-072	11/28/2016	57.00	DORSIERE	IBERVILLE	SMOKE	SWBNET,
196-074	196-073	11/28/2016	124.00	DORSIERE	IBERVILLE	SMOKE	SWBNET,
196-076	196-075	11/28/2016	7.00 541	BIENVILLE	CHARTRES	SMOKE	SWBNET,
196-077	196-076	11/28/2016	40.00 541	BIENVILLE	CHARTRES	SMOKE	SWBNET,
196-078	196-077	11/28/2016	10.00 535	BIENVILLE	CHARTRES	SMOKE	SWBNET,
196-079	196-041	11/28/2016	195.00 715	BIENVILLE	ROYAL	SMOKE	SWBNET,
196-081	196-049	11/30/2016	34.00	ROYAL	BIENVILLE	SMOKE	SWBNET,

196-082	196-037	11/30/2016	57.00	DAUPHINE	IBERVILLE	SMOKE	SWBNET,
197-001	198-039	11/28/2016	322.00	CANAL	S LIBERTY	SMOKE	SWBNET,
197-002	197-001	11/28/2016	393.00	S LIBERTY	CLEVELAND AV	SMOKE	SWBNET,
197-002	198-042	11/29/2016	317.00	CLEVELAND AV	S LIBERTY	SMOKE	SWBNET,
197-003	197-002	11/29/2016	160.00	CLEVELAND AV	S SARATOGA	SMOKE	SWBNET,
197-004	197-001	11/29/2016	212.00	CANAL	S SARATOGA	SMOKE	SWBNET,
197-005	197-004	11/29/2016	223.00	S SARATOGA	CLEVELAND AV	SMOKE	SWBNET,
197-006	197-004	11/29/2016	170.00	CANAL	ELK PL	SMOKE	SWBNET,
197-006	197-050	11/29/2016	105.00	ELK PL	CANAL	SMOKE	SWBNET,
197-007	197-006	11/29/2016	385.00	ELK PL	CLEVELAND AV	SMOKE	SWBNET,
197-008	197-007	11/29/2016	170.00	CLEVELAND AV	S SARATOGA	SMOKE	SWBNET,
197-009	197-008	11/30/2016	93.00	S SARATOGA	TULANE AV	SMOKE	SWBNET,
197-010	197-009	11/29/2016	176.00	S SARATOGA	TULANE AV	SMOKE	SWBNET,
197-011	197-010	11/29/2016	166.00	TULANE AV	S LIBERTY	SMOKE	SWBNET,
197-012	197-010	11/29/2016	140.00	TULANE AV	ELK PL	SMOKE	SWBNET,
197-013	197-010	11/29/2016	93.00	TULANE AV	S SARATOGA	SMOKE	SWBNET,
197-014	197-006	11/29/2016	130.00	CANAL	ELK PL	SMOKE	SWBNET,
197-015	197-014	11/29/2016	307.00	ELK PL	TULANE AV	SMOKE	SWBNET,
197-016	197-015	11/29/2016	305.00	ELK PL	TULANE AV	SMOKE	SWBNET,
197-017	197-016	11/29/2016	170.00	COMMON	S RAMPART	SMOKE	SWBNET,
197-018	197-014	11/29/2016	165.00	CANAL	S RAMPART	SMOKE	SWBNET,
197-019	197-018	11/29/2016	203.00	S RAMPART	COMMON	SMOKE	SWBNET,
197-020	197-018	11/30/2016	58.00	CANAL	S RAMPART	SMOKE	SWBNET,
197-021	197-020	11/28/2016	280.00	S RAMPART	COMMON	SMOKE	SWBNET,
197-022	197-021	11/17/2016	22.00	CANAL	S RAMPART	SMOKE	SWBNET,
197-023	197-022	11/17/2016	135.00	CANAL	S RAMPART	SMOKE	SWBNET,
197-024	197-023	11/17/2016	120.00	CANAL	S RAMPART	SMOKE	SWBNET,
197-025	197-021	11/17/2016	40.00	S RAMPART	COMMON	SMOKE	SWBNET,
197-026	197-025	11/17/2016	323.00	S RAMPART	COMMON	SMOKE	SWBNET,
197-027	197-026	11/17/2016	212.00	COMMON	ELK PL	SMOKE	SWBNET,
197-028	197-026	11/17/2016	51.00	COMMON	S RAMPART	SMOKE	SWBNET,
197-029	197-034	10/17/2016	119.00	UNIVERSITY PL	COMMON	SMOKE	SWBNET,
197-029	197-076	11/28/2016	146.00	COMMON	UNIVERSITY PL	SMOKE	SWBNET,
197-030	197-029	11/17/2016	25.00	UNIVERSITY PL	COMMON	SMOKE	SWBNET,
197-031	197-020	11/17/2016	345.00	CANAL	UNIVERSITY PL	SMOKE	SWBNET,
197-032	197-031	11/17/2016	159.00	UNIVERSITY PL	ROOSEVELT AL	SMOKE	SWBNET,
197-033	197-032	11/17/2016	164.00	UNIVERSITY PL	COMMON	SMOKE	SWBNET,
197-034	197-033	11/17/2016	153.00	UNIVERSITY PL	COMMON	SMOKE	SWBNET,
197-035	197-031	11/12/2016	31.00	CANAL	UNIVERSITY PL	SMOKE	SWBNET,
197-036	197-035	11/17/2016	15.00	UNIVERSITY PL	CANAL	SMOKE	SWBNET,
197-037	197-036	11/17/2016	135.00	UNIVERSITY PL	ROOSEVELT AL	SMOKE	SWBNET,
197-038	197-037	11/17/2016	15.00	UNIVERSITY PL	ROOSEVELT AL	SMOKE	SWBNET,
197-039	197-038	11/17/2016	40.00	ROOSEVELT AL	BARONNE	SMOKE	SWBNET,
197-040	197-039	11/18/2016	240.00	ROOSEVELT AL	BARONNE	SMOKE	SWBNET,
197-041	197-037	11/18/2016	149.00	UNIVERSITY PL	COMMON	SMOKE	SWBNET,
197-043	197-042	11/18/2016	20.00	COMMON	UNIVERSITY PL	SMOKE	SWBNET,
197-044	198-025	11/18/2016	298.00	CANAL	TREME	SMOKE	SWBNET,

197-045	197-044	11/18/2016	205.00	CANAL	CROZAT	SMOKE	SWBNET,
197-046	197-044	11/18/2016	375.00	TREME	IBERVILLE	SMOKE	SWBNET,
197-046	198-026	11/18/2016	310.00	IBERVILLE	TREME	SMOKE	SWBNET,
197-047	197-046	11/18/2016	269.00	IBERVILLE	TREME	SMOKE	SWBNET,
197-048	197-045	11/18/2016	375.00	CROZAT	IBERVILLE	SMOKE	SWBNET,
197-048	197-046	11/28/2016	203.00	IBERVILLE	CROZAT	SMOKE	SWBNET,
197-049	197-048	11/18/2016	296.00	CROZAT	BIENVILLE	SMOKE	SWBNET,
197-050	197-045	11/18/2016	171.00	CANAL	BASIN	SMOKE	SWBNET,
197-051	197-048	11/18/2016	167.00	IBERVILLE	BASIN	SMOKE	SWBNET,
197-053	197-051	11/18/2016	324.00	BASIN	BIENVILLE	SMOKE	SWBNET,
197-054	197-050	11/18/2016	137.00	CANAL	BASIN	SMOKE	SWBNET,
197-055	197-054	11/18/2016	370.00	BASIN	IBERVILLE	SMOKE	SWBNET,
197-056	197-055	11/18/2016	363.00	BASIN	BIENVILLE	SMOKE	SWBNET,
197-057	197-054	11/18/2016	173.00	CANAL	N RAMPART	SMOKE	SWBNET,
197-058	197-057	11/21/2016	105.00	N RAMPART	IBERVILLE	SMOKE	SWBNET,
197-059	197-057	11/21/2016	61.00	CANAL	N RAMPART	SMOKE	SWBNET,
197-060	197-059	11/21/2016	375.00	N RAMPART	IBERVILLE	SMOKE	SWBNET,
197-061	197-060	11/21/2016	355.00	N RAMPART	BIENVILLE	SMOKE	SWBNET,
197-062	197-059	11/21/2016	182.00	CANAL	BURGUNDY	SMOKE	SWBNET,
197-063	197-062	11/21/2016	181.00	CANAL	BURGUNDY	SMOKE	SWBNET,
197-064	197-060	11/21/2016	365.00	IBERVILLE	BURGUNDY	SMOKE	SWBNET,
197-064	197-075	11/21/2016	185.00 911	BURGUNDY	IBERVILLE	SMOKE	SWBNET,
197-065	197-061	11/21/2016	369.00	BIENVILLE	BURGUNDY	SMOKE	SWBNET,
197-065	197-064	11/21/2016	355.00	BURGUNDY	BIENVILLE	SMOKE	SWBNET,
197-066	197-078	11/28/2016	50.00	IBERVILLE	DAUPHINE	SMOKE	SWBNET,
197-067	197-065	11/21/2016	305.00	BIENVILLE	DAUPHINE	SMOKE	SWBNET,
197-068	198-006	11/21/2016	316.00	BIENVILLE	TREME	SMOKE	SWBNET,
197-069	197-068	11/21/2016	200.00	BIENVILLE	CROZAT	SMOKE	SWBNET,
197-070	197-069	11/21/2016	165.00	BIENVILLE	BASIN	SMOKE	SWBNET,
197-071	197-070	11/21/2016	310.00	BASIN	CONTI	SMOKE	SWBNET,
197-072	197-008	11/21/2016	137.00	S SARATOGA	CANAL	SMOKE	SWBNET,
197-074	197-063	11/21/2016	50.00	BURGUNDY	CANAL	SMOKE	SWBNET,
197-075	197-074	11/21/2016	138.00	BURGUNDY	IBERVILLE	SMOKE	SWBNET,
197-076	197-028	11/28/2016	82.00	COMMON	UNIVERSITY PL	SMOKE	SWBNET,
197-077	197-064	11/28/2016	110.00	IBERVILLE	DAUPHINE	SMOKE	SWBNET,
197-078	197-077	11/28/2016	135.00	IBERVILLE	DAUPHINE	SMOKE	SWBNET,
197-079	197-051	11/28/2016	260.00	BASIN	CANAL	SMOKE	SWBNET,
198-001	269-067	11/22/2016	390.00	N ROBERTSON	BIENVILLE	SMOKE	SWBNET,
198-002	198-001	11/22/2016	10.00	BIENVILLE	N ROBERTSON	SMOKE	SWBNET,
198-003	198-002	11/22/2016	310.00	BIENVILLE	IBERVILLE PROJECT	SMOKE	SWBNET,
198-004	198-003	11/22/2016	48.00	IBERVILLE PROJECT	BIENVILLE	SMOKE	SWBNET,
198-005	198-004	11/22/2016	41.00	IBERVILLE PROJECT	BIENVILLE	SMOKE	SWBNET,
198-006	198-003	11/22/2016	305.00	BIENVILLE	IBERVILLE PROJECT	SMOKE	SWBNET,
198-007	198-001	11/22/2016	295.00	BIENVILLE	N CLAIBORNE AV	SMOKE	SWBNET,
198-008	198-007	11/22/2016	173.00	BIENVILLE	N CLAIBORNE AV	SMOKE	SWBNET,
198-009	198-008	11/22/2016	349.00	N CLAIBORNE AV	IBERVILLE	SMOKE	SWBNET,
198-010	198-009	11/22/2016	354.00	N CLAIBORNE AV	CANAL	SMOKE	SWBNET,

198-011	198-010	11/22/2016	221.00	CANAL	N DERBIGNY	SMOKE	SWBNET,
198-012	198-001	11/22/2016	345.00	N ROBERTSON	IBERVILLE	SMOKE	SWBNET,
198-013	198-002	11/22/2016	345.00	N ROBERTSON	IBERVILLE	SMOKE	SWBNET,
198-014	198-012	11/22/2016	23.00	IBERVILLE	N ROBERTSON	SMOKE	SWBNET,
198-015	198-014	11/22/2016	268.00	IBERVILLE	N CLAIBORNE AV	SMOKE	SWBNET,
198-016	198-015	11/22/2016	314.00	N CLAIBORNE AV	CANAL	SMOKE	SWBNET,
198-017	198-014	11/22/2016	360.00	S ROBERTSON	CANAL	SMOKE	SWBNET,
198-018	198-071	11/28/2016	245.00	S CLAIBORNE AV	CLEVELAND AV	SMOKE	SWBNET,
198-019	198-017	11/22/2016	234.00	CANAL	N CLAIBORNE AV	SMOKE	SWBNET,
198-020	198-012	11/23/2016	375.00	N ROBERTSON	CANAL	SMOKE	SWBNET,
198-021	198-020	11/23/2016	95.00	CANAL	N VILLERE	SMOKE	SWBNET,
198-022	198-021	11/23/2016	200.00	CANAL	N VILLERE	SMOKE	SWBNET,
198-023	198-013	11/23/2016	289.00	IBERVILLE	N VILLERE	SMOKE	SWBNET,
198-023	198-022	11/23/2016	375.00	N VILLERE	IBERVILLE	SMOKE	SWBNET,
198-024	198-023	11/28/2016	277.00	IBERVILLE PROJECT	IBERVILLE	SMOKE	SWBNET,
198-025	198-022	11/23/2016	335.00	CANAL	MARAIS	SMOKE	SWBNET,
198-026	198-023	11/23/2016	334.00	IBERVILLE	MARAIS	SMOKE	SWBNET,
198-026	198-025	11/23/2016	375.00	MARAIS	IBERVILLE	SMOKE	SWBNET,
198-027	198-026	11/23/2016	300.00	IBERVILLE	MARAIS	SMOKE	SWBNET,
198-028	198-020	11/23/2016	100.00	S ROBERTSON	CANAL	SMOKE	SWBNET,
198-029	198-028	11/23/2016	40.00	CANAL	S ROBERTSON	SMOKE	SWBNET,
198-030	198-029	11/23/2016	222.00	CANAL	S CLAIBORNE AV	SMOKE	SWBNET,
198-031	198-028	11/28/2016	393.00	S ROBERTSON	CLEVELAND AV	SMOKE	SWBNET,
198-032	198-031	11/28/2016	300.00	CLEVELAND AV	S CLAIBORNE AV	SMOKE	SWBNET,
198-033	198-032	11/28/2016	295.00	S CLAIBORNE AV	CANAL	SMOKE	SWBNET,
198-034	198-035	11/28/2016	423.00	S ROBERTSON	TULANE AV	SMOKE	SWBNET,
198-035	198-031	11/28/2016	10.00	CLEVELAND AV	S ROBERTSON	SMOKE	SWBNET,
198-036	198-028	11/18/2016	305.00	CANAL	S VILLERE	SMOKE	SWBNET,
198-037	198-035	11/18/2016	300.00	CLEVELAND AV	S VILLERE	SMOKE	SWBNET,
198-037	198-070	11/18/2016	160.00	1500 S VILLERE	CLEVELAND AV	SMOKE	SWBNET,
198-038	198-037	11/18/2016	382.00	S VILLERE	TULANE AV	SMOKE	SWBNET,
198-039	198-036	11/29/2016	310.00	CANAL	LASALLE	SMOKE	SWBNET,
198-040	198-039	11/18/2016	265.00	LASALLE	CLEVELAND AV	SMOKE	SWBNET,
198-041	198-040	11/18/2016	20.00	LASALLE	CLEVELAND AV	SMOKE	SWBNET,
198-042	198-041	11/08/2016	108.00	LASALLE	CLEVELAND AV	SMOKE	SWBNET,
198-042	198-069	11/18/2016	50.00	1500 CLEVELAND AV	LASALLE	SMOKE	SWBNET,
198-043	198-042	11/18/2016	380.00	LASALLE	TULANE AV	SMOKE	SWBNET,
198-044	198-043	11/18/2016	273.00	TULANE AV	S LIBERTY	SMOKE	SWBNET,
198-045	198-035	11/18/2016	317.00	S ROBERTSON	CANAL	SMOKE	SWBNET,
198-046	198-031	11/18/2016	480.00	S ROBERTSON	TULANE AV	SMOKE	SWBNET,
198-047	198-046	11/21/2016	23.00	TULANE AV	S ROBERTSON	SMOKE	SWBNET,
198-049	198-048	11/21/2016	145.00	TULANE AV	S VILLERE	SMOKE	SWBNET,
198-050	198-049	11/21/2016	264.00	TULANE AV	LASALLE	SMOKE	SWBNET,
198-051	198-046	11/21/2016	51.00	TULANE AV	S ROBERTSON	SMOKE	SWBNET,
198-052	198-051	11/21/2016	285.00	TULANE AV	S CLAIBORNE AV	SMOKE	SWBNET,
198-053	198-052	11/21/2016	28.00	TULANE AV	S CLAIBORNE AV	SMOKE	SWBNET,
198-054	198-053	11/21/2016	143.00	TULANE AV	S CLAIBORNE AV	SMOKE	SWBNET,

198-055	198-054	11/21/2016	193.00	S CLAIBORNE AV	PALMYRA	SMOKE	SWBNET,
198-056	198-055	11/21/2016	376.00	S CLAIBORNE AV	CLEVELAND AV	SMOKE	SWBNET,
198-057	198-056	11/21/2016	365.00	S CLAIBORNE AV	CANAL	SMOKE	SWBNET,
198-059	198-052	11/21/2016	70.00	S CLAIBORNE AV	TULANE AV	SMOKE	SWBNET,
198-060	198-051	11/21/2016	67.00	TULANE AV	S ROBERTSON	SMOKE	SWBNET,
198-061	198-060	11/21/2016	112.00	TULANE AV	S VILLERE	SMOKE	SWBNET,
198-062	198-061	11/21/2016	73.00	TULANE AV	S VILLERE	SMOKE	SWBNET,
198-063	198-062	11/21/2016	198.00	TULANE AV	S VILLERE	SMOKE	SWBNET,
198-064	198-063	11/21/2016	121.00	TULANE AV	LASALLE	SMOKE	SWBNET,
198-065	198-064	11/22/2016	84.00	TULANE AV	LASALLE	SMOKE	SWBNET,
198-066	197-013	11/22/2016	290.00	TULANE AV	S LIBERTY	SMOKE	SWBNET,
198-067	198-009	11/22/2016	241.00	IBERVILLE	N DERBIGNY	SMOKE	SWBNET,
198-068	198-037	11/22/2016	71.00	CLEVELAND AV	S VILLERE	SMOKE	SWBNET,
198-069	198-068	11/22/2016	180.00	CLEVELAND AV	LASALLE	SMOKE	SWBNET,
198-070	198-036	11/22/2016	235.00	S VILLERE	CLEVELAND AV	SMOKE	SWBNET,
198-071	198-053	11/22/2016	237.00	S CLAIBORNE AV	CLEVELAND AV	SMOKE	SWBNET,
199-001	198-008	11/22/2016	285.00	BIENVILLE	N DERBIGNY	SMOKE	SWBNET,
199-002	199-001	11/22/2016	35.00	N DERBIGNY	BIENVILLE	SMOKE	SWBNET,
199-003	199-002	11/22/2016	305.00	BIENVILLE	N ROMAN	SMOKE	SWBNET,
199-004	199-001	11/22/2016	31.00	N DERBIGNY	BIENVILLE	SMOKE	SWBNET,
199-005	199-004	11/22/2016	350.00	BIENVILLE	N ROMAN	SMOKE	SWBNET,
199-006	199-005	11/29/2016	308.00	N ROMAN	IBERVILLE	SMOKE	SWBNET,
199-007	199-006	11/22/2016	290.00	IBERVILLE	N DERBIGNY	SMOKE	SWBNET,
199-008	199-006	11/22/2016	245.00	N ROMAN	CRESTCENT AL	SMOKE	SWBNET,
199-010	199-008	11/22/2016	65.00	N ROMAN	CANAL	SMOKE	SWBNET,
199-011	199-005	11/23/2016	350.00	BIENVILLE	N PRIEUR	SMOKE	SWBNET,
199-012	199-011	11/23/2016	309.00	N PRIEUR	IBERVILLE	SMOKE	SWBNET,
199-013	199-012	11/23/2016	305.00	IBERVILLE	N ROMAN	SMOKE	SWBNET,
199-014	199-012	11/29/2016	245.00	N PRIEUR	CRESTCENT AL	SMOKE	SWBNET,
199-015	199-014	11/23/2016	75.00	N PRIEUR	CANAL	SMOKE	SWBNET,
199-017	199-011	11/23/2016	354.00	BIENVILLE	N JOHNSON	SMOKE	SWBNET,
199-018	199-017	11/23/2016	309.00	N JOHNSON	IBERVILLE	SMOKE	SWBNET,
199-019	199-012	11/23/2016	300.00	IBERVILLE	N JOHNSON	SMOKE	SWBNET,
199-020	199-018	11/23/2016	305.00	N JOHNSON	CANAL	SMOKE	SWBNET,
199-021	199-004	11/23/2016	310.00	N DERBIGNY	IBERVILLE	SMOKE	SWBNET,
199-023	199-056	11/28/2016	230.00	CANAL	N DERBIGNY	SMOKE	SWBNET,
199-024	199-023	11/23/2016	351.00	CANAL	N PRIEUR	SMOKE	SWBNET,
199-025	199-024	11/23/2016	352.00	CANAL	N JOHNSON	SMOKE	SWBNET,
199-026	199-025	11/28/2016	247.00	CANAL	N GALVEZ	SMOKE	SWBNET,
199-027	270-004	11/28/2016	347.00	N ROMAN	BIENVILLE	SMOKE	SWBNET,
199-028	199-027	11/28/2016	290.00	BIENVILLE	N PRIEUR	SMOKE	SWBNET,
199-029	270-007	11/28/2016	345.00	N PRIEUR	BIENVILLE	SMOKE	SWBNET,
199-030	199-029	11/28/2016	285.00	BIENVILLE	N JOHNSON	SMOKE	SWBNET,
199-031	270-010	11/29/2016	343.00	N JOHNSON	BIENVILLE	SMOKE	SWBNET,
199-032	199-031	11/28/2016	260.00	BIENVILLE	N GALVEZ	SMOKE	SWBNET,
199-033	198-055	11/28/2016	305.00	PALMYRA	S DERBIGNY	SMOKE	SWBNET,
199-053	198-056	11/28/2016	313.00	CLEVELAND AV	S DERBIGNY	SMOKE	SWBNET,

199-054	199-053	11/28/2016	363.00		S DERBIGNY	CANAL	SMOKE	SWBNET,
199-056	199-057	11/28/2016	40.00		CANAL	N DERBIGNY	SMOKE	SWBNET,
199-057	199-058	11/28/2016	123.00		CANAL	N DERBIGNY	SMOKE	SWBNET,
199-058	199-022	11/29/2016	40.00		CANAL	N DERBIGNY	SMOKE	SWBNET,
199-059	199-054	11/29/2016	273.00	1832	CANAL	S ROMAN	SMOKE	SWBNET,
199-060	199-059	11/29/2016	23.00	1832	CANAL	S ROMAN	SMOKE	SWBNET,
199-061	199-060	11/29/2016	240.00	1916	CANAL	S ROMAN	SMOKE	SWBNET,
202-016	202-015	06/17/2016	303.00		N DUPRE	BIENVILLE	SMOKE	SWBNET,
202-017	202-016	06/17/2016	91.00		N DUPRE	BIENVILLE	SMOKE	SWBNET,
220-014	220-012	05/23/2016	165.00		W BROOKS	VICNAL AL	TV	DCGCTV,
226-062	226-061	10/24/2016	125.00		OPAL	WEST END BL	TV	DCGCTV,
231-003	231-001	05/13/2016	324.00		BROOKS	LOUPHIS AL	TV	DCGCTV,
231-004	231-003	05/12/2016	320.00		LOUPHIS AL	POLK	TV	DCGCTV,
231-008	231-007	05/13/2016	53.00		BROOKS	GEN DIAZ	TV	DCGCTV,
231-009	231-008	05/13/2016	139.00		BROOKS	ANTLOU AL	TV	DCGCTV,
231-037	231-036	05/23/2016	145.00		KENILWORTH	GEN DIAZ	TV	DCGCTV,
233-035	233-034	10/03/2016	94.00	755	FRENCH	VICKSBURG	TV SEWER	201605306104
248-001	250-003	04/19/2016	151.00		LOUISA DR	DREUX AV	SMOKE	SWBNET,
248-002	248-001	04/19/2016	466.00		LOUISA DR	PINEDA	SMOKE	SWBNET,
248-003	248-002	04/19/2016	505.00		LOUISA DR	MIRABEAU AV	SMOKE	SWBNET,
248-004	248-003	04/20/2016	500.00		LOUISA DR	MIRABEAU AV	SMOKE	SWBNET,
248-005	248-004	04/20/2016	45.00		LOUISA DR	MIRABEAU AV	SMOKE	SWBNET,
248-006	248-005	04/20/2016	231.00		LOUISA DR	GAINES	SMOKE	SWBNET,
248-007	248-006	04/20/2016	40.00		GAINES	LOUISA DR	SMOKE	SWBNET,
248-008	248-006	04/20/2016	464.00		LOUISA DR	STEPHEN GIRARD	SMOKE	SWBNET,
248-009	248-008	04/20/2016	240.00		LOUISA DR	STEPHEN GIRARD	SMOKE	SWBNET,
248-010	248-009	04/20/2016	185.00		LOUISA DR	STEPHEN GIRARD	SMOKE	SWBNET,
248-011	248-010	04/20/2016	331.00		STEPHEN GIRARD	METROPOLITAN	SMOKE	SWBNET,
248-012	248-011	04/20/2016	220.00		STEPHEN GIRARD	FELICIANA DR	SMOKE	SWBNET,
248-013	248-010	04/19/2016	193.00		LOUISA DR	STEPHEN GIRARD	SMOKE	SWBNET,
248-014	248-013	04/19/2016	295.00		STEPHEN GIRARD	LOUISA DR	SMOKE	SWBNET,
248-015	248-014	04/19/2016	326.00		STEPHEN GIRARD	LOUISA DR	SMOKE	SWBNET,
248-016	248-152	04/19/2016	425.00		METROPOLITAN DR	KENDALL DR	SMOKE	SWBNET,
248-017	248-016	04/21/2016	160.00		METROPOLITAN DR	KENDALL DR	SMOKE	SWBNET,
248-018	248-017	04/21/2016	460.00		METROPOLITAN DR	MIRABEAU AV	SMOKE	SWBNET,
248-019	248-018	04/21/2016	408.00		METROPOLITAN DR	MIRABEAU AV	SMOKE	SWBNET,
248-020	248-019	04/21/2016	45.00		METROPOLITAN DR	MIRABEAU AV	SMOKE	SWBNET,
248-021	248-020	04/21/2016	368.00		METROPOLITAN DR	KENDALL DR	SMOKE	SWBNET,
248-022	248-021	04/21/2016	353.00		METROPOLITAN DR	KENDALL DR	SMOKE	SWBNET,
248-023	248-022	04/21/2016	158.00		METROPOLITAN DR	KENDALL DR	SMOKE	SWBNET,
248-024	248-023	04/25/2016	155.00		METROPOLITAN DR	STEPHEN GIRARD	SMOKE	SWBNET,
248-025	248-016	04/21/2016	220.00		KENDALL DR	METROPOLITAN DR	SMOKE	SWBNET,
248-026	248-025	04/21/2016	65.00		KENDALL DR	MIRABEAU AV	SMOKE	SWBNET,
248-027	248-026	04/21/2016	70.00		KENDALL DR	MIRABEAU AV	SMOKE	SWBNET,
248-028	248-027	04/22/2016	403.00		KENDALL DR	MIRABEAU AV	SMOKE	SWBNET,
248-029	248-028	04/22/2016	392.00		KENDALL DR	MIRABEAU AV	SMOKE	SWBNET,
248-030	248-029	04/22/2016	45.00		KENDALL DR	MIRABEAU AV	SMOKE	SWBNET,

248-031	248-030	04/22/2016	360.00	KENDALL DR	METROPOLITAN DR	SMOKE	SWBNET,
248-032	248-031	04/25/2016	350.00	KENDALL DR	METROPOLITAN DR	SMOKE	SWBNET,
248-033	248-032	04/22/2016	53.00	KENDALL DR	METROPOLITAN DR	SMOKE	SWBNET,
248-034	248-033	04/22/2016	64.00	KENDALL DR	METROPOLITAN DR	SMOKE	SWBNET,
248-035	248-034	04/22/2016	62.00	KENDALL DR	METROPOLITAN DR	SMOKE	SWBNET,
248-036	248-035	04/22/2016	65.00	KENDALL DR	METROPOLITAN DR	SMOKE	SWBNET,
248-037	248-036	04/22/2016	60.00	KENDALL DR	METROPOLITAN DR	SMOKE	SWBNET,
248-038	248-152	04/22/2016	320.00	DREUX AV	FELICIANA DR	SMOKE	SWBNET,
248-039	248-038	04/22/2016	151.00	FELICIANA DR	MIRABEAU AV	SMOKE	SWBNET,
248-040	248-039	04/22/2016	95.00	FELICIANA DR	MIRABEAU AV	SMOKE	SWBNET,
248-041	248-040	04/25/2016	100.00	FELICIANA DR	MIRABEAU AV	SMOKE	SWBNET,
248-042	248-041	04/25/2016	122.00	FELICIANA DR	MIRABEAU AV	SMOKE	SWBNET,
248-043	248-042	04/25/2016	80.00	FELICIANA DR	MIRABEAU AV	SMOKE	SWBNET,
248-044	248-043	04/25/2016	90.00	FELICIANA DR	MIRABEAU AV	SMOKE	SWBNET,
248-045	248-044	04/25/2016	402.00	FELICIANA DR	MIRABEAU AV	SMOKE	SWBNET,
248-046	248-045	04/25/2016	404.00	FELICIANA DR	MIRABEAU AV	SMOKE	SWBNET,
248-047	248-046	04/25/2016	45.00	FELICIANA DR	MIRABEAU AV	SMOKE	SWBNET,
248-048	248-047	04/25/2016	358.00	FELICIANA DR	STEPHEN GIRARD	SMOKE	SWBNET,
248-049	248-048	04/26/2016	365.00	FELICIANA DR	STEPHEN GIRARD	SMOKE	SWBNET,
248-050	248-049	04/26/2016	100.00	FELICIANA DR	STEPHEN GIRARD	SMOKE	SWBNET,
248-051	248-050	04/26/2016	90.00	FELICIANA DR	STEPHEN GIRARD	SMOKE	SWBNET,
248-052	248-051	04/26/2016	95.00	FELICIANA DR	STEPHEN GIRARD	SMOKE	SWBNET,
248-053	248-052	04/26/2016	95.00	FELICIANA DR	STEPHEN GIRARD	SMOKE	SWBNET,
248-054	248-053	04/26/2016	78.00	FELICIANA DR	STEPHEN GIRARD	SMOKE	SWBNET,
248-055	248-038	04/26/2016	320.00	DREUX AV	MONTEGUT	SMOKE	SWBNET,
248-056	248-055	04/26/2016	150.00	MONTEGUT	MIRABEAU AV	SMOKE	SWBNET,
248-057	248-056	04/26/2016	123.00	MONTEGUT	MIRABEAU AV	SMOKE	SWBNET,
248-058	248-057	04/26/2016	100.00	MONTEGUT	MIRABEAU AV	SMOKE	SWBNET,
248-059	248-058	04/26/2016	100.00	MONTEGUT	MIRABEAU AV	SMOKE	SWBNET,
248-060	248-059	04/26/2016	115.00	MONTEGUT	MIRABEAU AV	SMOKE	SWBNET,
248-061	248-060	04/20/2016	405.00	MONTEGUT	MIRABEAU AV	SMOKE	SWBNET,
248-062	248-061	04/26/2016	405.00	MONTEGUT	MIRABEAU AV	SMOKE	SWBNET,
248-063	248-062	04/20/2016	45.00	MONTEGUT	MIRABEAU AV	SMOKE	SWBNET,
248-064	248-063	04/20/2016	343.00	MONTEGUT	STEPHEN GIRARD	SMOKE	SWBNET,
248-065	248-064	04/20/2016	365.00	MONTEGUT	STEPHEN GIRARD	SMOKE	SWBNET,
248-066	248-065	04/20/2016	90.00	MONTEGUT	STEPHEN GIRARD	SMOKE	SWBNET,
248-067	248-066	04/20/2016	140.00	MONTEGUT	STEPHEN GIRARD	SMOKE	SWBNET,
248-068	248-067	04/20/2016	85.00	MONTEGUT	STEPHEN GIRARD	SMOKE	SWBNET,
248-069	248-068	04/20/2016	190.00	MONTEGUT	STEPHEN GIRARD	SMOKE	SWBNET,
248-070	248-069	04/20/2016	155.00	MONTEGUT	STEPHEN GIRARD	SMOKE	SWBNET,
248-071	248-070	04/21/2016	225.00	STEPHEN GIRARD	PRESS DR	SMOKE	SWBNET,
248-072	248-070	04/21/2016	270.00	STEPHEN GIRARD	FELICIANA DR	SMOKE	SWBNET,
248-073	248-055	04/21/2016	150.00	DREUX AV	PRESS DR	SMOKE	SWBNET,
248-074	248-073	04/21/2016	165.00	DREUX AV	PRESS DR	SMOKE	SWBNET,
248-075	248-074	04/21/2016	30.00	PRESS DR	DREUX AV	SMOKE	SWBNET,
248-076	248-074	04/21/2016	440.00	PRESS DR	MIRABEAU AV	SMOKE	SWBNET,
248-077	248-076	04/21/2016	460.00	PRESS DR	MIRABEAU AV	SMOKE	SWBNET,

248-078	248-077	04/21/2016	495.00	PRESS DR	MIRABEAU AV	SMOKE	SWBNET,
248-080	248-079	04/21/2016	430.00	PRESS DR	STEPHEN GIRARD	SMOKE	SWBNET,
248-081	248-080	04/21/2016	450.00	PRESS DR	STEPHEN GIRARD	SMOKE	SWBNET,
248-082	248-081	04/26/2016	153.00	PRESS DR	STEPHEN GIRARD	SMOKE	SWBNET,
248-083	248-082	04/21/2016	109.00	PRESS DR	STEPHEN GIRARD	SMOKE	SWBNET,
248-084	248-083	04/21/2016	265.00	PRESS DR	STEPHEN GIRARD	SMOKE	SWBNET,
248-085	248-079	04/21/2016	90.00	MIRABEAU AV	PRESS DR	SMOKE	SWBNET,
248-086	248-085	04/21/2016	231.00	PRESS DR	ST FERDINAND DR	SMOKE	SWBNET,
248-087	248-086	04/21/2016	170.00	ST FERDINAND DR	PRESS DR	SMOKE	SWBNET,
248-088	248-087	04/22/2016	53.00	ST FERDINAND DR	PRESS DR	SMOKE	SWBNET,
248-089	248-088	04/22/2016	58.00	ST FERDINAND DR	DEMENT	SMOKE	SWBNET,
248-090	248-089	04/22/2016	470.00	ST FERDINAND DR	DEMENT	SMOKE	SWBNET,
248-091	248-090	04/22/2016	438.00	ST FERDINAND DR	DEMENT	SMOKE	SWBNET,
248-092	248-086	04/22/2016	313.00	PRESS DR	DEMENT	SMOKE	SWBNET,
248-093	248-092	04/22/2016	320.00	PRESS DR	DEMENT	SMOKE	SWBNET,
248-094	248-093	04/22/2016	183.00	PRESS DR	DEMENT	SMOKE	SWBNET,
248-095	248-094	04/22/2016	180.00	PRESS DR	DEMENT	SMOKE	SWBNET,
248-096	248-095	04/22/2016	320.00	DEMENT	ST FERDINAND DR	SMOKE	SWBNET,
248-097	248-096	04/22/2016	232.00	ST FERDINAND DR	STEPHEN GIRARD	SMOKE	SWBNET,
248-098	248-095	04/22/2016	235.00	PRESS DR	STEPHEN GIRARD	SMOKE	SWBNET,
248-099	248-098	04/22/2016	260.00	ST FERDINAND DR	PRESS DR	SMOKE	SWBNET,
248-100	248-098	04/25/2016	190.00	PRESS DR	STEPHEN GIRARD	SMOKE	SWBNET,
248-101	248-100	04/25/2016	261.00	STEPHEN GIRARD	PRESS DR	SMOKE	SWBNET,
248-102	248-101	04/25/2016	250.00	STEPHEN GIRARD	PRESS DR	SMOKE	SWBNET,
248-103	248-074	04/25/2016	90.00	DREUX AV	PRESS DR	SMOKE	SWBNET,
248-104	248-103	04/25/2016	398.00	PRESS DR	ST FERDINAND DR	SMOKE	SWBNET,
248-105	248-104	04/25/2016	375.00	PRESS DR	ST FERDINAND DR	SMOKE	SWBNET,
248-106	248-105	04/25/2016	405.00	PRESS DR	ST FERDINAND DR	SMOKE	SWBNET,
248-108	248-107	04/25/2016	42.00	ST FERDINAND DR	PRESS DR	SMOKE	SWBNET,
248-109	248-103	04/25/2016	150.00	ST FERDINAND DR	PRESS DR	SMOKE	SWBNET,
248-110	248-109	04/25/2016	60.00	ST FERDINAND DR	PRESS DR	SMOKE	SWBNET,
248-111	248-110	04/25/2016	60.00	ST FERDINAND DR	PRESS DR	SMOKE	SWBNET,
248-112	248-111	04/25/2016	320.00	ST FERDINAND DR	PRESS DR	SMOKE	SWBNET,
248-113	248-112	04/25/2016	335.00	ST FERDINAND DR	PRESS DR	SMOKE	SWBNET,
248-114	248-113	04/25/2016	401.00	ST FERDINAND DR	PRESS DR	SMOKE	SWBNET,
248-115	248-106	04/26/2016	230.00	PRESS DR	MIRABEAU AV	SMOKE	SWBNET,
248-117	248-085	04/26/2016	350.00	MIRABEAU AV	SEMINARY PL	SMOKE	SWBNET,
248-118	248-117	04/26/2016	185.00	MIRABEAU AV	SEMINARY PL	SMOKE	SWBNET,
248-118	248-119	04/26/2016	20.00	SEMINARY PL	MIRABEAU AV	SMOKE	SWBNET,
248-119	248-120	04/26/2016	280.00	MIRABEAU AV	SEMINARY PL	SMOKE	SWBNET,
248-120	248-121	04/26/2016	273.00	MIRABEAU AV	IROQUOIS	SMOKE	SWBNET,
248-121	372-047	04/29/2016	97.00	MIRABEAU AV	PROVIDENCE PL	SMOKE	SWBNET,
248-122	248-118	04/29/2016	260.00	MIRABEAU AV	IROQUOIS	SMOKE	SWBNET,
248-123	248-122	04/29/2016	106.00	IROQUOIS	LIPSEY	SMOKE	SWBNET,
248-124	248-123	05/02/2016	301.00	IROQUOIS	LIPSEY	SMOKE	SWBNET,
248-125	248-124	04/29/2016	269.00	IROQUOIS	LIPSEY	SMOKE	SWBNET,
248-126	248-118	04/29/2016	400.00	SEMINARY PL	LIPSEY	SMOKE	SWBNET,

248-127	248-126	04/29/2016	405.00	SEMINARY PL	LIPSEY	SMOKE	SWBNET,
248-128	248-127	04/29/2016	292.00	LIPSEY	IROQUOIS	SMOKE	SWBNET,
248-129	248-128	04/29/2016	313.00	LIPSEY	PROVIDENCE PL	SMOKE	SWBNET,
248-130	248-129	04/29/2016	225.00	PROVIDENCE PL	DEMENT	SMOKE	SWBNET,
248-131	248-130	04/29/2016	30.00	PROVIDENCE PL	DEMENT	SMOKE	SWBNET,
248-132	248-131	04/29/2016	259.00	PROVIDENCE PL	DEMENT	SMOKE	SWBNET,
248-133	248-132	04/29/2016	273.00	PROVIDENCE PL	CHEF MENTEUR HW	SMOKE	SWBNET,
248-134	248-133	04/29/2016	322.00	PROVIDENCE PL	CHEF MENTEUR HW	SMOKE	SWBNET,
248-135	248-127	04/29/2016	373.00	SEMINARY PL	DEMENT	SMOKE	SWBNET,
248-136	248-135	04/29/2016	40.00	SEMINARY PL	DEMENT	SMOKE	SWBNET,
248-137	248-136	05/02/2016	75.00	SEMINARY PL	DEMENT	SMOKE	SWBNET,
248-138	248-137	05/02/2016	465.00	DEMENT	PROVIDENCE PL	SMOKE	SWBNET,
248-139	248-137	05/02/2016	40.00	DEMENT	SEMINARY PL	SMOKE	SWBNET,
248-140	248-139	05/02/2016	360.00	SEMINARY PL	CHEF MENTEUR HW	SMOKE	SWBNET,
248-141	248-140	05/02/2016	415.00	SEMINARY PL	CHEF MENTEUR HW	SMOKE	SWBNET,
248-142	250-129	05/02/2016	443.00	SEMINARY PL	SELMA	SMOKE	SWBNET,
248-143	248-142	05/02/2016	500.00	SEMINARY PL	SELMA	SMOKE	SWBNET,
248-144	248-143	05/02/2016	21.00	SEMINARY PL	SELMA	SMOKE	SWBNET,
248-145	248-144	05/02/2016	195.00	SELMA	IROQUOIS	SMOKE	SWBNET,
248-146	248-145	05/02/2016	250.00	IROQUOIS	MIRABEAU AV	SMOKE	SWBNET,
248-147	248-146	05/02/2016	250.00	IROQUOIS	MIRABEAU AV	SMOKE	SWBNET,
248-148	248-144	05/02/2016	275.00	SEMINARY PL	MIRABEAU AV	SMOKE	SWBNET,
248-149	248-148	05/02/2016	250.00	SEMINARY PL	MIRABEAU AV	SMOKE	SWBNET,
248-150	248-100	05/02/2016	330.00	STEPHEN GIRARD	PRESS DR	SMOKE	SWBNET,
248-152	248-001	05/02/2016	305.00	DREUX AV	METROPOLITAN DR	SMOKE	SWBNET,
248-153	248-100	05/03/2016	83.00	PRESS DR	STEPHEN GIRARD	SMOKE	SWBNET,
248-154	248-153	05/03/2016	80.00	4301 CHEF MENTEUR HW	PRESS DR	SMOKE	SWBNET,
248-155	248-154	05/03/2016	238.00	4301 CHEF MENTEUR HW	PRESS DR	SMOKE	SWBNET,
248-156	248-155	05/03/2016	177.00	4301 CHEF MENTEUR HW	PRESS DR	SMOKE	SWBNET,
249-001	251-003	05/02/2016	230.00	CONGRESS DR	DREUX AV	SMOKE	SWBNET,
249-002	249-001	05/03/2016	466.00	DREUX AV	PAULINE DR	SMOKE	SWBNET,
249-003	249-002	05/02/2016	70.00	PAULINE DR	MIRABEAU AV	SMOKE	SWBNET,
249-004	249-003	04/29/2016	392.00	PAULINE DR	MIRABEAU AV	SMOKE	SWBNET,
249-005	249-004	04/29/2016	392.00	PAULINE DR	MIRABEAU AV	SMOKE	SWBNET,
249-006	249-005	04/29/2016	395.00	PAULINE DR	MIRABEAU AV	SMOKE	SWBNET,
249-007	249-006	04/29/2016	437.00	MIRABEAU AV	CONGRESS DR	SMOKE	SWBNET,
249-008	249-006	04/29/2016	30.00	PAULINE DR	MIRABEAU AV	SMOKE	SWBNET,
249-009	249-006	05/02/2016	49.00	PAULINE	MIRABEAU AV	SMOKE	SWBNET,
249-009	249-008	04/29/2016	35.00	PAULINE DR	MIRABEAU AV	SMOKE	SWBNET,
249-010	249-009	05/03/2016	338.00	MIRABEAU AV	CONGRESS DR	SMOKE	SWBNET,
249-011	249-009	04/29/2016	284.00	PAULINE DR	MIRABEAU AV	SMOKE	SWBNET,
249-012	249-011	04/29/2016	281.00	PAULINE DR	PLAUCHE CI	SMOKE	SWBNET,
249-013	249-012	04/29/2016	50.00	PAULINE DR	PLAUCHE CI	SMOKE	SWBNET,
249-014	249-013	04/29/2016	160.00	FRANCE RD	PAULINE DR	SMOKE	SWBNET,
249-015	249-014	04/29/2016	106.00	FRANCE RD	PAULINE DR	SMOKE	SWBNET,
249-016	249-015	04/29/2016	73.00	FRANCE RD	PAULINE DR	SMOKE	SWBNET,
249-017	249-016	05/02/2016	205.00	FRANCE RD	CHEF MENTEUR HW	SMOKE	SWBNET,

249-020	249-016	04/29/2016	235.00	FRANCE RD	DREUX AV	SMOKE	SWBNET,
249-021	249-126	05/03/2016	262.00	FRANCE RD	DREUX AV	SMOKE	SWBNET,
249-022	249-001	04/29/2016	258.00	CONGRESS DR	DEBORE CI	SMOKE	SWBNET,
249-023	249-022	05/02/2016	189.00	DEBORE CI	CONGRESS DR	SMOKE	SWBNET,
249-024	249-023	05/02/2016	59.00	DEBORE CI	CONGRESS DR	SMOKE	SWBNET,
249-025	249-024	05/02/2016	58.00	DEBORE CI	CONGRESS DR	SMOKE	SWBNET,
249-026	249-025	05/02/2016	299.00	DEBORE CI	CONGRESS DR	SMOKE	SWBNET,
249-027	249-026	05/24/2016	300.00	DEBORE CI	CONGRESS DR	SMOKE	SWBNET,
249-028	249-027	05/24/2016	58.00	DEBORE CI	CONGRESS DR	SMOKE	SWBNET,
249-029	249-028	05/24/2016	35.00	DEBORE CI	CONGRESS DR	SMOKE	SWBNET,
249-030	249-029	05/24/2016	45.00	DEBORE CI	CONGRESS DR	SMOKE	SWBNET,
249-031	249-022	05/24/2016	487.00	CONGRESS DR	DEBORE CI	SMOKE	SWBNET,
249-032	249-031	05/24/2016	491.00	CONGRESS DR	MIRABEAU AV	SMOKE	SWBNET,
249-034	249-032	06/03/2016	55.00	CONGRESS DR	MIRABEAU AV	SMOKE	SWBNET,
249-034	249-033	05/24/2016	45.00	CONGRESS DR	MIRABEAU AV	SMOKE	SWBNET,
249-035	249-034	05/24/2016	225.00	CONGRESS DR	PLAUCHE CI	SMOKE	SWBNET,
249-036	249-035	05/24/2016	35.00	PLAUCHE CI	CONGRESS DR	SMOKE	SWBNET,
249-037	249-036	05/24/2016	155.00	PLAUCHE CI	PAULINE DR	SMOKE	SWBNET,
249-038	249-037	05/24/2016	58.00	PLAUCHE CI	PAULINE DR	SMOKE	SWBNET,
249-039	249-038	05/24/2016	58.00	PLAUCHE CI	PAULINE DR	SMOKE	SWBNET,
249-040	249-039	05/26/2016	303.00	PLAUCHE CI	PAULINE DR	SMOKE	SWBNET,
249-041	249-035	05/25/2016	450.00	CONGRESS DR	PAULINE DR	SMOKE	SWBNET,
249-042	249-041	05/25/2016	36.00	PAULINE DR	CONGRESS DR	SMOKE	SWBNET,
249-043	249-042	05/25/2016	120.00	PAULINE DR	PLAUCHE CI	SMOKE	SWBNET,
249-044	249-043	05/24/2016	300.00	PAULINE DR	PLAUCHE CI	SMOKE	SWBNET,
249-045	249-041	05/26/2016	181.00	CONGRESS DR	STEPHEN GIRARD	SMOKE	SWBNET,
249-046	249-045	06/03/2016	200.00	CONGRESS DR	STEPHEN GIRARD	SMOKE	SWBNET,
249-047	249-046	05/26/2016	49.00	STEPHEN GIRARD AV	CONGRESS DR	SMOKE	SWBNET,
249-048	249-047	05/26/2016	126.00	STEPHEN GIRARD AV	CONGRESS DR	SMOKE	SWBNET,
249-049	249-048	05/26/2016	128.00	STEPHEN GIRARD AV	CONGRESS DR	SMOKE	SWBNET,
249-050	249-049	05/26/2016	203.00	STEPHEN GIRARD AV	CONGRESS DR	SMOKE	SWBNET,
249-051	249-046	05/26/2016	22.00	STEPHEN GIRARD AV	CONGRESS DR	SMOKE	SWBNET,
249-052	249-051	05/26/2016	350.00	STEPHEN GIRARD AV	DESIRE DR	SMOKE	SWBNET,
249-053	249-052	05/26/2016	128.00	STEPHEN GIRARD AV	DESIRE DR	SMOKE	SWBNET,
249-054	249-053	06/03/2016	10.00	STEPHEN GIRARD AV	DESIRE DR	SMOKE	SWBNET,
249-055	249-054	05/26/2016	220.00	STEPHEN GIRARD AV	PIETY DR	SMOKE	SWBNET,
249-056	249-046	05/26/2016	180.00	CONGRESS DR	STEPHEN GIRARD	SMOKE	SWBNET,
249-057	249-056	05/27/2016	25.00	STEPHEN GIRARD AV	CONGRESS DR	SMOKE	SWBNET,
249-060	249-056	05/27/2016	30.00	CONGRESS DR	STEPHEN GIRARD AV	SMOKE	SWBNET,
249-061	249-001	05/27/2016	265.00	DREUX AV	GALLIER DR	SMOKE	SWBNET,
249-062	249-061	05/31/2016	380.00	GALLIER DR	MIRABEAU AV	SMOKE	SWBNET,
249-063	249-062	05/03/2016	376.00	GALLIER DR	MIRABEAU AV	SMOKE	SWBNET,
249-064	249-063	05/31/2016	177.00	GALLIER DR	MIRABEAU AV	SMOKE	SWBNET,
249-065	249-064	05/21/2016	183.00	GALLIER DR	MIRABEAU AV	SMOKE	SWBNET,
249-066	249-065	05/31/2016	173.00	GALLIER DR	MIRABEAU AV	SMOKE	SWBNET,
249-067	249-066	05/31/2016	25.00	GALLIER DR	MIRABEAU AV	SMOKE	SWBNET,
249-068	249-066	06/03/2016	50.00	GALLIER DR	MIRABEAU AV	SMOKE	SWBNET,

249-068	249-067	05/31/2016	25.00	GALLIER DR	MIRABEAU AV	SMOKE	SWBNET,
249-069	249-068	05/31/2016	163.00	GALLIER DR	STEPHEN GIRARD	SMOKE	SWBNET,
249-070	249-069	05/31/2016	152.00	GALLIER DR	STEPHEN GIRARD	SMOKE	SWBNET,
249-071	249-070	05/31/2016	149.00	GALLIER DR	STEPHEN GIRARD	SMOKE	SWBNET,
249-072	249-071	05/31/2016	153.00	GALLIER DR	STEPHEN GIRARD	SMOKE	SWBNET,
249-073	249-072	05/31/2016	149.00	GALLIER DR	STEPHEN GIRARD	SMOKE	SWBNET,
249-074	249-073	05/31/2016	152.00	GALLIER DR	STEPHEN GIRARD	SMOKE	SWBNET,
249-075	249-061	06/01/2016	250.00	DREUX AV	DESIRE DR	SMOKE	SWBNET,
249-076	249-075	06/01/2016	401.00	DESIRE DR	MIRABEAU AV	SMOKE	SWBNET,
249-077	249-076	06/01/2016	404.00	DESIRE DR	MIRABEAU AV	SMOKE	SWBNET,
249-078	249-077	06/01/2016	174.00	DESIRE DR	MIRABEAU AV	SMOKE	SWBNET,
249-079	249-078	06/01/2016	173.00	DESIRE DR	MIRABEAU AV	SMOKE	SWBNET,
249-080	249-079	06/01/2016	180.00	DESIRE DR	MIRABEAU AV	SMOKE	SWBNET,
249-081	249-080	06/01/2016	50.00	DESIRE DR	MIRABEAU AV	SMOKE	SWBNET,
249-082	249-081	06/02/2016	163.00	DESIRE DR	STEPHEN GIRARD AV	SMOKE	SWBNET,
249-083	249-082	06/02/2016	150.00	DESIRE DR	STEPHEN GIRARD AV	SMOKE	SWBNET,
249-084	249-083	06/02/2016	154.00	DESIRE DR	STEPHEN GIRARD AV	SMOKE	SWBNET,
249-085	249-084	06/02/2016	150.00	DESIRE DR	STEPHEN GIRARD AV	SMOKE	SWBNET,
249-086	249-085	06/02/2016	153.00	DESIRE DR	STEPHEN GIRARD AV	SMOKE	SWBNET,
249-087	249-086	06/01/2016	151.00	DESIRE DR	STEPHEN GIRARD AV	SMOKE	SWBNET,
249-088	248-001	06/01/2016	345.00	DREUX AV	PIETY DR	SMOKE	SWBNET,
249-089	249-088	06/01/2016	239.00	DREUX AV	PIETY DR	SMOKE	SWBNET,
249-090	249-089	06/03/2016	205.00	DREUX AV	DESIRE DR	SMOKE	SWBNET,
250-027	250-026	08/29/2016	200.00	MONTEGUT	MENDEZ	SMOKE	SWBNET,
250-028	250-027	08/29/2016	176.00	MONTEGUT	MENDEZ	SMOKE	SWBNET,
250-029	250-028	08/29/2016	165.00	MONTEGUT	MENDEZ	SMOKE	SWBNET,
250-030	250-029	08/29/2016	170.00	MONTEGUT	MENDEZ	SMOKE	SWBNET,
250-031	250-030	08/29/2016	221.00	MENDEZ	FELICIANA	SMOKE	SWBNET,
250-032	250-030	08/29/2016	288.00	MENDEZ	PRESS DR	SMOKE	SWBNET,
250-033	250-032	08/29/2016	110.00	PRESS DR	PRENTISS AV	SMOKE	SWBNET,
250-034	250-033	08/29/2016	120.00	PRESS DR	PRENTISS AV	SMOKE	SWBNET,
250-035	250-032	08/29/2016	65.00	MENDEZ	PRESS DR	SMOKE	SWBNET,
250-036	250-035	08/29/2016	160.00	PRESS DR	PRENTISS AV	SMOKE	SWBNET,
250-037	250-036	08/29/2016	152.00	PRESS DR	PRENTISS AV	SMOKE	SWBNET,
250-038	250-037	08/29/2016	137.00	PRESS DR	PRENTISS AV	SMOKE	SWBNET,
250-039	250-038	08/29/2016	105.00	PRESS DR	PRENTISS AV	SMOKE	SWBNET,
250-040	250-039	08/29/2016	194.00	PRENTISS AV	CAMPUS BL	SMOKE	SWBNET,
250-041	250-039	08/29/2016	19.00	PRESS DR	PRENTISS AV	SMOKE	SWBNET,
250-042	250-041	08/29/2016	192.00	PRENTISS AV	CAMPUS BL	SMOKE	SWBNET,
250-043	250-041	08/29/2016	139.00	PRESS DR	PRESSBURG	SMOKE	SWBNET,
250-044	250-043	08/29/2016	114.00	PRESS DR	PRESSBURG	SMOKE	SWBNET,
250-045	250-044	08/30/2016	130.00	PRESS DR	PRESSBURG	SMOKE	SWBNET,
250-046	250-045	08/30/2016	135.00	PRESS DR	PRESSBURG	SMOKE	SWBNET,
250-047	250-046	08/30/2016	115.00	PRESS DR	PRESSBURG	SMOKE	SWBNET,
250-048	250-047	08/30/2016	210.00	PRESSBURG	CAMPUS BL	SMOKE	SWBNET,
250-049	250-047	08/30/2016	122.00	PRESS DR	ROBERT E LEE BL	SMOKE	SWBNET,
250-050	250-049	08/30/2016	185.00	PRESS DR	ROBERT E LEE BL	SMOKE	SWBNET,

250-051	250-050	08/30/2016	313.00	PRESS DR	ROBERT E LEE BL	SMOKE	SWBNET,
250-052	250-051	08/30/2016	355.00	PRESS DR	ROBERT E LEE BL	SMOKE	SWBNET,
250-053	250-035	09/02/2016	202.00	CAMPUS BL	PRENTISS AV	SMOKE	SWBNET,
250-054	250-053	08/30/2016	141.00	CAMPUS BL	PRENTISS AV	SMOKE	SWBNET,
250-055	250-054	08/30/2016	120.00	CAMPUS BL	PRENTISS AV	SMOKE	SWBNET,
250-056	250-055	08/30/2016	175.00	CAMPUS BL	PRENTISS AV	SMOKE	SWBNET,
250-057	250-056	08/30/2016	151.00	PRENTISS AV	PROVIDENCE PL	SMOKE	SWBNET,
250-058	250-057	08/30/2016	145.00	PRENTISS AV	PROVIDENCE PL	SMOKE	SWBNET,
250-059	250-056	08/30/2016	20.00	CAMPUS BL	PRENTISS AV	SMOKE	SWBNET,
250-060	250-059	08/30/2016	53.00	PRENTISS AV	PROVIDENCE PL	SMOKE	SWBNET,
250-061	250-060	08/30/2016	210.00	PRENTISS AV	PROVIDENCE PL	SMOKE	SWBNET,
250-062	250-061	09/02/2016	110.00	PRENTISS AV	PROVIDENCE PL	SMOKE	SWBNET,
250-063	250-062	08/30/2016	257.00	PRENTISS AV	PROVIDENCE PL	SMOKE	SWBNET,
250-064	250-063	08/30/2016	258.00	PROVIDENCE PL	PRESSBURG	SMOKE	SWBNET,
250-065	250-064	08/31/2016	252.00	PROVIDENCE PL	PRESSBURG	SMOKE	SWBNET,
250-066	250-065	08/31/2016	182.00	PROVIDENCE PL	PRESSBURG	SMOKE	SWBNET,
250-067	250-059	08/31/2016	341.00	CAMPUS BL	ATHIS CT	SMOKE	SWBNET,
250-068	250-067	08/31/2016	115.00	CAMPUS BL	ATHIS CT	SMOKE	SWBNET,
250-069	250-068	08/31/2016	199.00	ATHIS CT	CAMPUS BL	SMOKE	SWBNET,
250-070	250-069	08/31/2016	255.00	ATHIS CT	CAMPUS BL	SMOKE	SWBNET,
250-071	250-068	08/31/2016	225.00	CAMPUS BL	PRESSBURG	SMOKE	SWBNET,
250-072	250-071	08/31/2016	19.00	CAMPUS BL	PRESSBURG	SMOKE	SWBNET,
250-073	250-072	08/31/2016	373.00	PRESSBURG	PROVIDENCE PL	SMOKE	SWBNET,
250-074	250-073	08/31/2016	124.00	PROVIDENCE PL	ROBERT E LEE BL	SMOKE	SWBNET,
250-075	250-074	08/31/2016	195.00	PROVIDENCE PL	ROBERT E LEE BL	SMOKE	SWBNET,
250-076	250-075	08/31/2016	296.00	PROVIDENCE PL	ROBERT E LEE BL	SMOKE	SWBNET,
250-077	250-076	08/31/2016	285.00	PROVIDENCE PL	ROBERT E LEE BL	SMOKE	SWBNET,
250-078	250-072	08/31/2016	41.00	CAMPUS BL	PRESSBURG	SMOKE	SWBNET,
250-080	250-079	08/31/2016	166.00	VIENNA CT	CAMPUS BL	SMOKE	SWBNET,
250-081	250-079	08/31/2016	85.00	CAMPUS BL	MADRID CT	SMOKE	SWBNET,
250-082	250-081	08/31/2016	265.00	CAMPUS BL	MADRID CT	SMOKE	SWBNET,
250-083	250-082	09/01/2016	160.00	MADRID CT	CAMPUS BL	SMOKE	SWBNET,
250-084	250-082	09/01/2016	108.00	CAMPUS BL	PROVIDENCE PL	SMOKE	SWBNET,
250-085	250-084	09/01/2016	198.00	CAMPUS BL	PROVIDENCE PL	SMOKE	SWBNET,
250-086	250-085	09/01/2016	425.00	PROVIDENCE PL	CAMPUS BL	SMOKE	SWBNET,
250-087	250-085	09/01/2016	175.00	CAMPUS BL	ROBERT E LEE BL	SMOKE	SWBNET,
250-088	250-087	09/01/2016	295.00	ROBERT E LEE BL	PRESS DR	SMOKE	SWBNET,
250-089	250-087	09/01/2016	88.00	CAMPUS BL	ROBERT E LEE BL	SMOKE	SWBNET,
250-090	250-026	09/01/2016	230.00	MITHRA	PRESS DR	SMOKE	SWBNET,
250-091	250-090	09/01/2016	95.00	MITHRA	PRESS DR	SMOKE	SWBNET,
250-092	250-091	09/02/2016	93.00	MITHRA	PRESS DR	SMOKE	SWBNET,
250-093	250-092	09/01/2016	210.00	PRESS DR	MENDEZ	SMOKE	SWBNET,
250-094	250-093	09/01/2016	270.00	PRESS DR	MENDEZ	SMOKE	SWBNET,
250-095	250-094	09/01/2016	263.00	PRESS DR	MENDEZ	SMOKE	SWBNET,
250-096	250-092	09/01/2016	60.00	MITHRA	PRESS DR	SMOKE	SWBNET,
250-097	250-096	09/01/2016	149.00	PRESS DR	ODIN	SMOKE	SWBNET,
250-098	250-097	09/01/2016	172.00	PRESS DR	ODIN	SMOKE	SWBNET,

250-099	250-098	09/01/2016	166.00	PRESS DR	ODIN	SMOKE	SWBNET,
250-100	250-099	09/01/2016	148.00	PRESS DR	ODIN	SMOKE	SWBNET,
250-101	250-100	09/02/2016	140.00	PRESS DR	CAMPUS BL	SMOKE	SWBNET,
250-102	250-100	09/01/2016	234.00	ODIN	PROVIDENCE PL	SMOKE	SWBNET,
250-103	250-102	09/01/2016	190.00	ODIN	PROVIDENCE PL	SMOKE	SWBNET,
250-104	250-103	09/01/2016	146.00	ODIN	PROVIDENCE PL	SMOKE	SWBNET,
250-105	250-104	09/01/2016	49.00	ODIN	PROVIDENCE PL	SMOKE	SWBNET,
250-106	250-105	09/12/2016	178.00	ODIN	PROVIDENCE PL	SMOKE	SWBNET,
250-107	250-106	09/02/2016	295.00	ODIN	PROVIDENCE PL	SMOKE	SWBNET,
250-108	250-107	09/02/2016	255.00	PROVIDENCE PL	PRENTISS AV	SMOKE	SWBNET,
250-109	250-108	09/02/2016	255.00	PRENTISS AV	CAMPUS BL	SMOKE	SWBNET,
250-110	250-096	09/02/2016	270.00	MITHRA	ST FERDINAND DR	SMOKE	SWBNET,
250-111	250-110	09/02/2016	352.00	ST FERDINAND DR	PROVIDENCE PL	SMOKE	SWBNET,
250-112	250-111	09/02/2016	104.00	ST FERDINAND DR	PROVIDENCE PL	SMOKE	SWBNET,
250-113	250-112	09/02/2016	348.00	ST FERDINAND DR	PROVIDENCE PL	SMOKE	SWBNET,
250-114	250-113	09/02/2016	384.00	ST FERDINAND DR	PROVIDENCE PL	SMOKE	SWBNET,
250-115	250-114	09/02/2016	189.00	PROVIDENCE PL	ODIN	SMOKE	SWBNET,
250-116	250-110	09/02/2016	125.00	MITHRA	SEMINARY PL	SMOKE	SWBNET,
250-117	250-116	08/29/2016	180.00	MITHRA	SEMINARY PL	SMOKE	SWBNET,
250-118	250-117	08/29/2016	100.00	SEMINARY PL	PROVIDENCE PL	SMOKE	SWBNET,
250-119	250-118	08/29/2016	205.00	SEMINARY PL	PROVIDENCE PL	SMOKE	SWBNET,
250-120	250-119	08/29/2016	120.00	SEMINARY PL	PROVIDENCE PL	SMOKE	SWBNET,
250-121	250-120	08/29/2016	326.00	SEMINARY PL	PROVIDENCE PL	SMOKE	SWBNET,
250-122	250-121	08/29/2016	105.00	PROVIDENCE PL	SEMINARY PL	SMOKE	SWBNET,
250-123	250-121	08/29/2016	195.00	PROVIDENCE PL	ST FERDINAND DR	SMOKE	SWBNET,
250-124	250-117	08/29/2016	288.00	MITHRA	PROVIDENCE PL	SMOKE	SWBNET,
250-125	250-124	08/29/2016	35.00	PROVIDENCE PL	MITHRA	SMOKE	SWBNET,
250-126	250-125	08/29/2016	302.00	PROVIDENCE PL	SEMINARY PL	SMOKE	SWBNET,
250-127	248-075	08/29/2016	125.00	PRESS DR	DWYER RD	SMOKE	SWBNET,
250-128	250-127	08/29/2016	460.00	DWYER RD	SEMINARY PL	SMOKE	SWBNET,
250-129	250-128	08/29/2016	178.00	DWYER RD	SEMINARY PL	SMOKE	SWBNET,
251-001	250-002	08/29/2016	468.00	DWYER RD	CONGRESS DR	SMOKE	SWBNET,
251-002	251-001	08/29/2016	435.00	DWYER RD	CONGRESS DR	SMOKE	SWBNET,
251-003	251-002	08/29/2016	435.00	DWYER RD	CONGRESS DR	SMOKE	SWBNET,
251-004	251-003	08/29/2016	18.00	DWYER RD	CONGRESS DR	SMOKE	SWBNET,
251-005	251-004	08/29/2016	342.00	DWYER RD	FRANCE RD	SMOKE	SWBNET,
251-006	251-005	08/30/2016	300.00	DWYER RD	FRANCE RD	SMOKE	SWBNET,
251-007	251-006	08/30/2016	119.00	DWYER RD	FRANCE RD	SMOKE	SWBNET,
251-008	251-007	08/30/2016	354.00	FRANCE RD	MENDEZ	SMOKE	SWBNET,
251-009	251-008	08/30/2016	385.00	FRANCE RD	MENDEZ	SMOKE	SWBNET,
251-010	251-009	08/30/2016	29.00	FRANCE RD	MENDEZ	SMOKE	SWBNET,
251-011	251-010	09/07/2016	481.00	FRANCE RD	PRENTISS AV	SMOKE	SWBNET,
251-012	251-011	08/30/2016	498.00	FRANCE RD	PRENTISS AV	SMOKE	SWBNET,
251-013	251-012	08/30/2016	450.00	FRANCE RD	MORRISON RD	SMOKE	SWBNET,
251-014	251-013	08/30/2016	498.00	FRANCE RD	MORRISON RD	SMOKE	SWBNET,
251-015	251-014	08/30/2016	273.00	FRANCE RD	MORRISON RD	SMOKE	SWBNET,
251-016	251-003	08/30/2016	176.00	CONGRESS DR	MITHRA	SMOKE	SWBNET,

251-017	251-016	08/30/2016	255.00	MITHRA	DEBORE DR	SMOKE	SWBNET,
251-018	251-017	08/30/2016	380.00	DEBORE DR	MENDEZ	SMOKE	SWBNET,
251-019	251-018	08/30/2016	380.00	DEBORE DR	MENDEZ	SMOKE	SWBNET,
251-020	251-019	08/30/2016	452.00	DEBORE DR	PRENTISS AV	SMOKE	SWBNET,
251-021	251-020	08/30/2016	415.00	DEBORE DR	PRENTISS AV	SMOKE	SWBNET,
251-022	251-017	08/31/2016	251.00	MITHRA	PAULINE DR	SMOKE	SWBNET,
251-024	251-023	08/31/2016	383.00	PAULINE DR	MENDEZ	SMOKE	SWBNET,
251-025	251-024	08/30/2016	425.00	PAULINE DR	PRENTISS AV	SMOKE	SWBNET,
251-026	251-025	08/31/2016	430.00	PAULINE DR	PRENTISS AV	SMOKE	SWBNET,
251-027	251-016	08/31/2016	338.00	CONGRESS DR	ODIN	SMOKE	SWBNET,
251-028	251-027	08/31/2016	338.00	CONGRESS DR	MENDEZ	SMOKE	SWBNET,
251-029	251-028	08/31/2016	324.00	CONGRESS DR	PRENTISS AV	SMOKE	SWBNET,
251-030	251-029	08/31/2016	115.00	CONGRESS DR	PRENTISS AV	SMOKE	SWBNET,
251-031	251-030	08/31/2016	120.00	CONGRESS DR	PRENTISS AV	SMOKE	SWBNET,
251-032	251-031	08/31/2016	97.00	CONGRESS DR	PRENTISS AV	SMOKE	SWBNET,
251-033	251-032	08/31/2016	97.00	CONGRESS DR	PRENTISS AV	SMOKE	SWBNET,
251-034	251-033	08/31/2016	97.00	CONGRESS DR	PRENTISS AV	SMOKE	SWBNET,
251-035	251-034	08/31/2016	97.00	CONGRESS DR	PRENTISS AV	SMOKE	SWBNET,
251-036	251-035	08/31/2016	97.00	CONGRESS DR	PRENTISS AV	SMOKE	SWBNET,
251-037	251-036	08/31/2016	240.00	PRENTISS AV	DEBORE DR	SMOKE	SWBNET,
251-038	251-037	08/31/2016	95.00	DEBORE DR	MADRID	SMOKE	SWBNET,
251-039	251-038	08/31/2016	117.00	DEBORE DR	MADRID	SMOKE	SWBNET,
251-055	250-005	09/06/2016	291.00	MITHRA	DESIRE	SMOKE	SWBNET,
251-056	251-055	09/01/2016	299.00	MITHRA	CONGRESS DR	SMOKE	SWBNET,
251-057	251-056	09/06/2016	260.00	MITHRA	CONGRESS DR	SMOKE	SWBNET,
251-058	251-055	09/06/2016	205.00	DESIRE	ODIN	SMOKE	SWBNET,
251-059	251-058	09/06/2016	50.00	ODIN	CONGRESS DR	SMOKE	SWBNET,
251-060	251-059	09/07/2016	493.00	ODIN	CONGRESS DR	SMOKE	SWBNET,
251-061	250-006	09/06/2016	168.00	MENDEZ	CONGRESS DR	SMOKE	SWBNET,
251-062	251-061	09/06/2016	154.00	MENDEZ	CONGRESS DR	SMOKE	SWBNET,
251-063	251-062	09/06/2016	154.00	MENDEZ	CONGRESS DR	SMOKE	SWBNET,
251-064	251-063	09/06/2016	150.00	MENDEZ	CONGRESS DR	SMOKE	SWBNET,
251-065	251-064	09/06/2016	150.00	MENDEZ	CONGRESS DR	SMOKE	SWBNET,
251-066	251-065	09/06/2016	90.00	MENDEZ	CONGRESS DR	SMOKE	SWBNET,
251-067	250-012	09/06/2016	118.00	PRENTISS AV	CONGRESS DR	SMOKE	SWBNET,
251-068	251-067	09/06/2016	30.00	PRENTISS AV	CONGRESS DR	SMOKE	SWBNET,
251-069	251-068	09/06/2016	105.00	PRENTISS AV	CONGRESS DR	SMOKE	SWBNET,
252-005	252-004	08/29/2016	100.00	CONGRESS DR	FRANKFORT	SMOKE	SWBNET,
252-006	252-005	08/29/2016	98.00	CONGRESS DR	FRANKFORT	SMOKE	SWBNET,
252-007	252-006	08/29/2016	100.00	CONGRESS DR	FRANKFORT	SMOKE	SWBNET,
252-008	252-007	08/29/2016	100.00	CONGRESS DR	FRANKFORT	SMOKE	SWBNET,
252-009	252-008	08/29/2016	460.00	CONGRESS DR	FRANKFORT	SMOKE	SWBNET,
252-010	252-009	08/29/2016	120.00	FRANKFORT	DEBORE DR	SMOKE	SWBNET,
252-011	252-010	08/26/2016	62.00	FRANKFORT	DEBORE DR	SMOKE	SWBNET,
252-012	252-011	08/29/2016	70.00	FRANKFORT	DEBORE DR	SMOKE	SWBNET,
252-013	252-002	08/29/2016	232.00	MEXICO	DEBORE DR	SMOKE	SWBNET,
252-014	252-013	08/29/2016	121.00	DEBORE DR	NEW YORK CI	SMOKE	SWBNET,

252-015	252-014	08/29/2016	129.00	DEBORE DR	NEW YORK CI	SMOKE	SWBNET,
252-016	252-015	08/29/2016	125.00	DEBORE DR	NEW YORK CI	SMOKE	SWBNET,
252-017	252-016	08/29/2016	182.00	NEW YORK CI	DEBORE DR	SMOKE	SWBNET,
252-018	252-016	08/29/2016	128.00	DEBORE DR	FRANKFORT	SMOKE	SWBNET,
252-019	252-018	08/29/2016	383.00	DEBORE DR	FRANKFORT	SMOKE	SWBNET,
252-020	252-013	08/29/2016	503.00	MEXICO	PAULINE DR	SMOKE	SWBNET,
252-021	252-020	08/29/2016	378.00	PAULINE DR	FRANKFORT	SMOKE	SWBNET,
252-022	252-021	08/29/2016	380.00	PAULINE DR	FRANKFORT	SMOKE	SWBNET,
252-023	252-022	08/30/2016	380.00	PAULINE DR	COLUMBIA	SMOKE	SWBNET,
252-024	252-023	08/30/2016	380.00	PAULINE DR	COLUMBIA	SMOKE	SWBNET,
252-025	252-024	09/08/2016	380.00	PAULINE DR	COLUMBIA	SMOKE	SWBNET,
252-026	252-009	08/30/2016	140.00	CONGRESS DR	CADDIE RD	SMOKE	SWBNET,
252-027	252-026	08/30/2016	81.00	CONGRESS DR	CADDIE RD	SMOKE	SWBNET,
252-028	252-027	08/30/2016	81.00	CONGRESS DR	CADDIE RD	SMOKE	SWBNET,
252-029	252-028	08/30/2016	77.00	CONGRESS DR	CADDIE RD	SMOKE	SWBNET,
252-030	252-029	08/30/2016	304.00	CONGRESS DR	COLUMBIA	SMOKE	SWBNET,
252-031	252-030	08/30/2016	310.00	CONGRESS DR	COLUMBIA	SMOKE	SWBNET,
252-032	252-031	08/30/2016	65.00	COLUMBIA	CONGRESS DR	SMOKE	SWBNET,
252-033	252-031	09/08/2016	264.00	COLUMBIA	DEBORE DR	SMOKE	SWBNET,
252-034	251-015	08/30/2016	520.00	FRANCE RD	HAYNE BL	SMOKE	SWBNET,
252-035	252-034	08/30/2016	430.00	FRANCE RD	HAYNE BL	SMOKE	SWBNET,
252-036	252-035	08/30/2016	405.00	FRANCE RD	HAYNE BL	SMOKE	SWBNET,
252-037	252-036	08/30/2016	498.00	FRANCE RD	HAYNE BL	SMOKE	SWBNET,
252-038	252-037	08/30/2016	210.00	FRANCE RD	HAYNE BL	SMOKE	SWBNET,
252-039	250-089	08/30/2016	158.00	CAMPUS BL	PROVIDENCE PL	SMOKE	SWBNET,
252-040	252-039	08/30/2016	375.00	PROVIDENCE PL	CAMPUS BL	SMOKE	SWBNET,
252-041	252-040	08/30/2016	221.00	PROVIDENCE PL	MEXICO	SMOKE	SWBNET,
252-042	252-041	08/30/2016	319.00	PROVIDENCE PL	NEW YORK	SMOKE	SWBNET,
252-043	252-039	09/08/2016	215.00	CAMPUS BL	MEXICO	SMOKE	SWBNET,
252-044	252-043	08/30/2016	260.00	MEXICO	PROVIDENCE PL	SMOKE	SWBNET,
252-045	252-043	08/30/2016	365.00	CAMPUS BL	NEW YORK	SMOKE	SWBNET,
252-046	252-045	08/30/2016	300.00	NEW YORK	PROVIDENCE PL	SMOKE	SWBNET,
324-043	324-042	10/25/2016	195.00	2000 CHARTRES	FRENCHMEN	TV SEWER	201605599401
329-039	330-004	08/30/2016	360.00	ELYSIAN FIELDS AV	AGRICULTURE	SMOKE	SWBNET,
329-040	329-039	08/30/2016	359.00	AGRICULTURE	FRENCHMEN	SMOKE	SWBNET,
329-041	329-040	08/30/2016	503.00	FRENCHMEN	FLORIDA AV	SMOKE	SWBNET,
329-042	329-039	08/30/2016	25.00	AGRICULTURE	ELYSIAN FIELDS AV	SMOKE	SWBNET,
329-043	329-042	08/30/2016	371.00	ELYSIAN FIELDS AV	FLORIDA AV	SMOKE	SWBNET,
329-044	329-043	08/30/2016	350.00	ELYSIAN FIELDS AV	FLORIDA AV	SMOKE	SWBNET,
329-045	330-010	09/02/2016	357.00	TOURO	AGRICULTURE	SMOKE	SWBNET,
329-046	329-045	09/08/2016	153.00	AGRICULTURE	PAUGER	SMOKE	SWBNET,
329-047	330-044	09/02/2016	375.00	PAUGER	AGRICULTURE	SMOKE	SWBNET,
329-048	329-047	09/02/2016	267.00	AGRICULTURE	ST ANTHONY AV	SMOKE	SWBNET,
329-051	331-006	09/02/2016	256.00	ANNETTE	FLORIDA AV	SMOKE	SWBNET,
330-001	349-047	09/02/2016	168.00	TREASURE	ELYSIAN FIELDS AV	SMOKE	SWBNET,
330-002	330-001	09/02/2016	375.00	ELYSIAN FIELDS AV	BENEFIT	SMOKE	SWBNET,
330-003	330-002	09/02/2016	325.00	BENEFIT	FRENCHMEN	SMOKE	SWBNET,

330-004	330-001	09/02/2016	373.00	ELYSIAN FIELDS AV	ABUNDANCE	SMOKE	SWBNET,
330-005	330-004	09/02/2016	317.00	ABUNDANCE	FRENCHMEN	SMOKE	SWBNET,
330-006	330-005	09/02/2016	320.00	FRENCHMEN	TREASURE	SMOKE	SWBNET,
330-007	330-001	09/02/2016	362.00	TREASURE	FRENCHMEN	SMOKE	SWBNET,
330-008	330-007	09/02/2016	320.00	FRENCHMEN	BENEFIT	SMOKE	SWBNET,
330-009	330-007	09/02/2016	338.00	TREASURE	TOURO	SMOKE	SWBNET,
330-010	330-009	09/02/2016	370.00	TOURO	ABUNDANCE	SMOKE	SWBNET,
330-011	330-010	09/02/2016	283.00	ABUNDANCE	FRENCHMEN	SMOKE	SWBNET,
330-012	330-009	09/02/2016	373.00	TOURO	BENEFIT	SMOKE	SWBNET,
330-013	330-012	09/02/2016	305.00	BENEFIT	PAUGER	SMOKE	SWBNET,
330-014	330-012	09/02/2016	338.00	BENEFIT	FRENCHMEN	SMOKE	SWBNET,
330-043	330-009	09/02/2016	362.00	TREASURE	PAUGER	SMOKE	SWBNET,
330-044	330-043	09/02/2016	375.00	PAUGER	ABUNDANCE	SMOKE	SWBNET,
330-045	330-044	09/06/2016	244.00	ABUNDANCE	ST ANTHONY AV	SMOKE	SWBNET,
330-046	330-044	09/06/2016	300.00	ABUNDANCE	TOURO	SMOKE	SWBNET,
330-047	330-043	09/06/2016	373.00	PAUGER	BENEFIT	SMOKE	SWBNET,
330-048	330-047	09/06/2016	308.00	BENEFIT	ST ANTHONY AV	SMOKE	SWBNET,
330-049	330-043	09/06/2016	301.00	TREASURE	ST ANTHONY AV	SMOKE	SWBNET,
330-050	330-049	09/06/2016	285.00	ST ANTHONY AV	BENEFIT	SMOKE	SWBNET,
330-051	330-049	09/06/2016	355.00	ST ANTHONY AV	ABUNDANCE	SMOKE	SWBNET,
331-001	330-049	09/06/2016	99.00	TREASURE	ST ANTHONY AV	SMOKE	SWBNET,
331-002	331-001	09/06/2016	320.00	ST ANTHONY AV	BENEFIT	SMOKE	SWBNET,
331-003	331-001	09/06/2016	380.00	ST ANTHONY AV	ABUNDANCE	SMOKE	SWBNET,
331-004	331-003	09/06/2016	36.00	ST ANTHONY AV	ABUNDANCE	SMOKE	SWBNET,
331-005	331-001	09/06/2016	325.00	TREASURE	ANNETTE	SMOKE	SWBNET,
331-006	331-005	09/06/2016	380.00	ANNETTE	ABUNDANCE	SMOKE	SWBNET,
331-007	331-006	09/06/2016	303.00	ABUNDANCE	ALLEN	SMOKE	SWBNET,
331-008	331-005	09/06/2016	374.00	ANNETTE	BENEFIT	SMOKE	SWBNET,
331-009	331-008	09/08/2016	277.00	BENEFIT	ST ANTHONY AV	SMOKE	SWBNET,
331-023	331-005	09/08/2016	365.00	TREASURE	ALLEN	SMOKE	SWBNET,
331-024	331-023	09/08/2016	95.00	ALLEN	BENEFIT	SMOKE	SWBNET,
331-025	331-023	09/08/2016	377.00	ALLEN	ABUNDANCE	SMOKE	SWBNET,
331-026	331-025	09/08/2016	155.00	ABUNDANCE	FLORIDA AV	SMOKE	SWBNET,
331-027	331-023	12/09/2016	370.00	TREASURE	NEW ORLEANS	SMOKE	SWBNET,
331-028	331-027	12/09/2016	234.00	NEW ORLEANS	FLORIDA AV	SMOKE	SWBNET,
331-029	331-028	12/09/2016	70.00	FLORIDA AV	NEW ORLEANS	SMOKE	SWBNET,
331-030	331-027	12/09/2016	31.00	TREASURE	NEW ORLEANS	SMOKE	SWBNET,
331-031	331-030	12/09/2016	277.00	TREASURE	LONDON AV	SMOKE	SWBNET,
331-032	331-027	12/09/2016	375.00	NEW ORLEANS	BENEFIT	SMOKE	SWBNET,
331-033	331-032	12/09/2016	280.00	BENEFIT	LONDON AV	SMOKE	SWBNET,
331-034	331-032	12/09/2016	313.00	BENEFIT	ALLEN	SMOKE	SWBNET,
331-054	331-006	12/09/2016	275.00	ABUNDANCE	ST ANTHONY AV	SMOKE	SWBNET,
334-017	334-016	04/19/2016	70.00	ROBIN	ELYSIAN FIELDS AV	TV	DCGCTV,
334-018	334-017	03/01/2016	320.00	ELYSIAN FIELDS AV	FILMORE AV	TV	DCGCTV,
339-002	339-001	12/09/2016	325.00	JOURDAN RD	ALMONASTER AV	SMOKE	SWBNET,
339-003	339-002	12/09/2016	325.00	JOURDAN RD	ALMONASTER AV	SMOKE	SWBNET,
339-004	339-003	12/09/2016	349.00	JOURDAN RD	ALMONASTER AV	SMOKE	SWBNET,

339-006	339-001	12/09/2016	234.00	JOURDAN RD	ALMONASTER AV	SMOKE	SWBNET,
339-007	339-006	12/09/2016	299.00	JOURDAN RD	ALMONASTER AV	SMOKE	SWBNET,
339-008	339-007	12/20/2016	310.00	JOURDAN RD	ALMONASTER AV	SMOKE	SWBNET,
348-001	349-038	12/09/2016	368.00	MANDEVILLE	AGRICULTURE	SMOKE	SWBNET,
348-002	348-001	12/12/2016	218.00	AGRICULTURE	SPAIN	SMOKE	SWBNET,
348-003	348-001	12/12/2016	370.00	MANDEVILLE	INDUSTRY	SMOKE	SWBNET,
348-004	348-003	12/12/2016	360.00	INDUSTRY	MARIGNY	SMOKE	SWBNET,
348-005	348-004	12/12/2016	195.00	MARIGNY	FLORIDA AV	SMOKE	SWBNET,
348-006	348-005	12/12/2016	110.00	MARIGNY	FLORIDA AV	SMOKE	SWBNET,
348-007	348-003	12/12/2016	360.00	INDUSTRY	SPAIN	SMOKE	SWBNET,
348-008	348-007	12/12/2016	235.00	INDUSTRY	ST ROCH AV	SMOKE	SWBNET,
348-009	348-007	12/12/2016	320.00	SPAIN	FLORIDA AV	SMOKE	SWBNET,
348-010	348-003	12/20/2016	350.00	MANDEVILLE	FLORIDA AV	SMOKE	SWBNET,
348-011	348-010	12/12/2016	305.00	FLORIDA AV	SPAIN	SMOKE	SWBNET,
348-012	348-010	12/12/2016	305.00	FLORIDA AV	MARIGNY	SMOKE	SWBNET,
348-013	349-044	12/12/2016	369.00	MARIGNY	AGRICULTURE	SMOKE	SWBNET,
348-014	348-013	12/12/2016	270.00	AGRICULTURE	ELYSIAN FIELDS AV	SMOKE	SWBNET,
348-015	348-013	12/12/2016	264.00	AGRICULTURE	MANDEVILLE	SMOKE	SWBNET,
348-016	348-013	12/12/2016	317.00	MARIGNY	INDUSTRY	SMOKE	SWBNET,
348-017	349-051	12/12/2016	371.00	ELYSIAN FIELDS AV	AGRICULTURE	SMOKE	SWBNET,
348-018	349-028	12/13/2016	370.00	SPAIN	AGRICULTURE	SMOKE	SWBNET,
348-019	348-018	12/13/2016	272.00	SPAIN	INDUSTRY	SMOKE	SWBNET,
348-020	349-024	12/13/2016	370.00	ST ROCH AV	AGRICULTURE	SMOKE	SWBNET,
348-021	348-020	12/13/2016	139.00	AGRICULTURE	SPAIN	SMOKE	SWBNET,
348-022	348-020	12/13/2016	374.00	ST ROCH AV	INDUSTRY	SMOKE	SWBNET,
348-023	348-022	12/13/2016	155.00	ST ROCH AV	FLORIDA AV	SMOKE	SWBNET,
348-024	349-013	12/13/2016	205.00	AGRICULTURE	MUSIC	SMOKE	SWBNET,
348-025	348-024	12/13/2016	225.00	AGRICULTURE	ST ROCH AV	SMOKE	SWBNET,
348-026	348-025	12/13/2016	316.00	ST ROCH AV	INDUSTRY	SMOKE	SWBNET,
349-001	367-034	12/13/2016	363.00	TREASURE	ARTS	SMOKE	SWBNET,
349-002	349-001	12/13/2016	21.00	ARTS	TREASURE	SMOKE	SWBNET,
349-003	349-002	12/13/2016	83.00	ARTS	ABUNDANCE	SMOKE	SWBNET,
349-004	349-002	12/13/2016	205.00	TREASURE	MUSIC	SMOKE	SWBNET,
349-005	349-001	12/13/2016	363.00	ARTS	BENEFIT	SMOKE	SWBNET,
349-006	349-005	12/13/2016	277.00	BENEFIT	MUSIC	SMOKE	SWBNET,
349-008	349-001	12/13/2016	358.00	TREASURE	MUSIC	SMOKE	SWBNET,
349-009	349-008	12/13/2016	375.00	MUSIC	BENEFIT	SMOKE	SWBNET,
349-010	349-009	12/13/2016	310.00	BENEFIT	ST ROCH AV	SMOKE	SWBNET,
349-011	349-008	12/14/2016	373.00	MUSIC	ABUNDANCE	SMOKE	SWBNET,
349-012	349-011	12/14/2016	158.00	ABUNDANCE	ST ROCH AV	SMOKE	SWBNET,
349-013	349-011	12/14/2016	182.00	MUSIC	AGRICULTURE	SMOKE	SWBNET,
349-014	349-008	12/14/2016	310.00	TREASURE	ST ROCH AV	SMOKE	SWBNET,
349-015	349-014	12/14/2016	235.00	ST ROCH AV	BENEFIT	SMOKE	SWBNET,
349-016	349-014	12/14/2016	20.00	ST ROCH AV	TREASURE	SMOKE	SWBNET,
349-017	349-016	12/14/2016	230.00	TREASURE	MUSIC	SMOKE	SWBNET,
349-018	349-016	12/14/2016	355.00	ST ROCH AV	ABUNDANCE	SMOKE	SWBNET,
349-019	349-018	12/14/2016	315.00	ST ROCH AV	AGRICULTURE	SMOKE	SWBNET,

349-020	349-014	12/14/2016	108.00	TREASURE	ST ROCH AV	SMOKE	SWBNET,
349-021	349-020	12/14/2016	374.00	ST ROCH AV	BENEFIT	SMOKE	SWBNET,
349-022	349-020	12/14/2016	20.00	ST ROCH AV	TREASURE	SMOKE	SWBNET,
349-023	349-022	12/14/2016	140.00	TREASURE	SPAIN	SMOKE	SWBNET,
349-024	349-022	12/14/2016	355.00	ST ROCH AV	ABUNDANCE	SMOKE	SWBNET,
349-025	349-020	12/14/2016	308.00	TREASURE	SPAIN	SMOKE	SWBNET,
349-026	349-025	12/20/2016	370.00	SPAIN	BENEFIT	SMOKE	SWBNET,
349-027	349-026	12/15/2016	239.00	BENEFIT	ST ROCH AV	SMOKE	SWBNET,
349-028	349-025	12/15/2016	375.00	SPAIN	ABUNDANCE	SMOKE	SWBNET,
349-029	349-028	12/15/2016	153.00	ABUNDANCE	ST ROCH AV	SMOKE	SWBNET,
349-030	349-025	12/15/2016	363.00	TREASURE	MANDEVILLE	SMOKE	SWBNET,
349-031	349-030	12/15/2016	20.00	MANDEVILLE	TREASURE	SMOKE	SWBNET,
349-032	349-031	12/15/2016	212.00	TREASURE	SPAIN	SMOKE	SWBNET,
349-033	349-031	12/15/2016	296.00	MANDEVILLE	BENEFIT	SMOKE	SWBNET,
349-034	349-026	12/15/2016	365.00	BENEFIT	MANDEVILLE	SMOKE	SWBNET,
349-034	349-033	12/15/2016	53.00	MANDEVILLE	BENEFIT	SMOKE	SWBNET,
349-035	349-030	12/15/2016	20.00	MANDEVILLE	TREASURE	SMOKE	SWBNET,
349-036	349-035	12/15/2016	34.00	TREASURE	MANDEVILLE	SMOKE	SWBNET,
349-037	349-036	12/15/2016	275.00	TREASURE	MARIGNY	SMOKE	SWBNET,
349-038	349-035	12/15/2016	358.00	MANDEVILLE	ABUNDANCE	SMOKE	SWBNET,
349-039	349-030	12/15/2016	363.00	TREASURE	MARIGNY	SMOKE	SWBNET,
349-040	349-039	12/15/2016	371.00	MARIGNY	BENEFIT	SMOKE	SWBNET,
349-043	349-040	12/16/2016	323.00	BENEFIT	ELYSIAN FIELDS AV	SMOKE	SWBNET,
349-044	349-039	12/16/2016	378.00	MARIGNY	ABUNDANCE	SMOKE	SWBNET,
349-045	349-044	12/16/2016	194.00	ABUNDANCE	ELYSIAN FIELDS AV	SMOKE	SWBNET,
349-046	349-044	12/16/2016	268.00	ABUNDANCE	MANDEVILLE	SMOKE	SWBNET,
349-047	349-039	12/16/2016	322.00	TREASURE	ELYSIAN FIELDS AV	SMOKE	SWBNET,
349-048	349-047	12/16/2016	20.00	ELYSIAN FIELDS AV	TREASURE	SMOKE	SWBNET,
349-049	349-048	12/16/2016	227.00	TREASURE	MARIGNY	SMOKE	SWBNET,
349-050	349-047	12/16/2016	300.00	ELYSIAN FIELDS AV	BENEFIT	SMOKE	SWBNET,
349-051	349-048	12/16/2016	356.00	ELYSIAN FIELDS AV	ABUNDANCE	SMOKE	SWBNET,
349-052	349-040	12/16/2016	295.00	BENEFIT	MANDEVILLE	SMOKE	SWBNET,
349-053	349-038	12/20/2016	137.00	ABUNDANCE	SPAIN	SMOKE	SWBNET,
350-001	349-042	12/16/2016	120.00	MARIGNY	HUMANITY	SMOKE	SWBNET,
350-002	350-001	12/16/2016	330.00	HUMANITY	ELYSIAN FIELDS AV	SMOKE	SWBNET,
350-003	350-002	12/20/2016	290.00	ELYSIAN FIELDS AV	PLEASURE	SMOKE	SWBNET,
350-004	350-001	12/20/2016	371.00	MARIGNY	PLEASURE	SMOKE	SWBNET,
350-005	350-004	12/20/2016	330.00	PLEASURE	ELYSIAN FIELDS AV	SMOKE	SWBNET,
350-006	350-004	12/20/2016	370.00	MARIGNY	LAFRENIERE	SMOKE	SWBNET,
350-007	350-006	12/30/2016	327.00	LAFRENIERE	ELYSIAN FIELDS AV	SMOKE	SWBNET,
350-008	350-007	12/21/2016	275.00	ELYSIAN FIELDS AV	PLEASURE	SMOKE	SWBNET,
350-009	350-007	12/12/2016	320.00	ELYSIAN FIELDS AV	SERE	SMOKE	SWBNET,
350-010	350-006	10/12/2016	373.00	MARIGNY	SERE	SMOKE	SWBNET,
350-011	350-010	12/20/2016	325.00	SERE	ELYSIAN FIELDS AV	SMOKE	SWBNET,
350-012	350-011	12/21/2016	324.00	ELYSIAN FIELDS AV	ST DENIS	SMOKE	SWBNET,
350-013	350-010	12/12/2016	305.00	SERE	MANDEVILLE	SMOKE	SWBNET,
350-014	350-001	12/12/2016	365.00	HUMANITY	MANDEVILLE	SMOKE	SWBNET,

350-015	350-014	12/12/2016	306.00	MANDEVILLE	PLEASURE	SMOKE	SWBNET,
350-015	350-023	12/21/2016	65.00	MANDEVILLE	HUMANITY	SMOKE	SWBNET,
350-016	350-014	12/12/2016	363.00	HUMANITY	SPAIN	SMOKE	SWBNET,
350-017	350-016	12/12/2016	20.00	SPAIN	HUMANITY	SMOKE	SWBNET,
350-018	350-017	12/12/2016	287.00	SPAIN	PLEASURE	SMOKE	SWBNET,
350-019	350-016	12/21/2016	160.00	HUMANITY	W ST ROCH AV	SMOKE	SWBNET,
350-020	350-019	12/12/2016	18.00	W ST ROCH AV	HUMANITY	SMOKE	SWBNET,
350-021	350-020	12/13/2016	278.00	W ST ROCH AV	PLEASURE	SMOKE	SWBNET,
350-022	350-021	12/13/2016	95.00	W ST ROCH AV	PLEASURE	SMOKE	SWBNET,
350-023	350-004	12/13/2016	360.00	PLEASURE	MANDEVILLE	SMOKE	SWBNET,
350-024	350-023	12/13/2016	360.00	PLEASURE	SPAIN	SMOKE	SWBNET,
350-025	350-024	12/13/2016	18.00	SPAIN	PLEASURE	SMOKE	SWBNET,
350-026	350-025	12/12/2016	303.00	SPAIN	LAFRENIERE	SMOKE	SWBNET,
350-027	350-023	12/21/2016	320.00	MANDEVILLE	LAFRENIERE	SMOKE	SWBNET,
350-027	350-028	12/14/2016	55.00	MANDEVILLE	PLEASURE	SMOKE	SWBNET,
350-028	350-006	12/14/2016	360.00	LAFRENIERE	MANDEVILLE	SMOKE	SWBNET,
350-029	350-028	12/14/2016	305.00	LAFRENIERE	SPAIN	SMOKE	SWBNET,
350-030	350-028	12/14/2016	320.00	MANDEVILLE	SERE	SMOKE	SWBNET,
350-031	350-013	12/14/2016	55.00	SERE	MANDEVILLE	SMOKE	SWBNET,
350-031	350-030	12/21/2016	55.00	MANDEVILLE	SERE	SMOKE	SWBNET,
350-031	350-038	12/21/2016	95.00	SERE	MANDEVILLE	SMOKE	SWBNET,
350-032	369-021	12/14/2016	270.00	ELDER	FAIRMONT DR	SMOKE	SWBNET,
350-034	350-032	12/14/2016	80.00	FAIRMONT DR	ELDER	SMOKE	SWBNET,
350-035	350-034	12/13/2016	534.00	FAIRMONT DR	ACACIA	SMOKE	SWBNET,
350-036	350-035	12/13/2016	378.00	FAIRMONT DR	SERE	SMOKE	SWBNET,
350-037	350-036	12/13/2016	335.00	FAIRMONT DR	MONTPELIER	SMOKE	SWBNET,
350-038	350-036	12/13/2016	270.00	SERE	MANDEVILLE	SMOKE	SWBNET,
350-039	369-026	12/14/2016	317.00	CLERMONT DR	MONTPELIER	SMOKE	SWBNET,
350-040	350-039	12/14/2016	314.00	CLERMONT DR	MONTPELIER	SMOKE	SWBNET,
350-041	369-040	12/20/2016	290.00	MONTPELIER	CLERMONT DR	SMOKE	SWBNET,
350-042	350-041	12/14/2016	290.00	MONTPELIER	FAIRMONT DR	SMOKE	SWBNET,
350-043	350-042	12/16/2016	290.00	FAIRMONT DR	MONTREAL	SMOKE	SWBNET,
350-044	350-043	12/16/2016	450.00	MONTREAL	MARIGNY	SMOKE	SWBNET,
350-045	350-043	12/16/2016	291.00	FAIRMONT DR	MILTON	SMOKE	SWBNET,
350-046	350-059	12/16/2016	327.00	MILTON	ELYSIAN FIELDS AV	SMOKE	SWBNET,
350-047	350-046	12/16/2016	71.00	MILTON	ELYSIAN FIELDS AV	SMOKE	SWBNET,
350-048	350-047	12/16/2016	275.00	ELYSIAN FIELDS AV	MONTEREY	SMOKE	SWBNET,
350-049	350-047	12/16/2016	27.00	ELYSIAN FIELDS AV	MILTON	SMOKE	SWBNET,
350-050	350-049	12/20/2016	290.00	ELYSIAN FIELDS AV	ST DENIS	SMOKE	SWBNET,
350-051	350-042	12/16/2016	361.00	MONTPELIER	MARIGNY	SMOKE	SWBNET,
350-052	350-051	12/16/2016	75.00	ST DENIS	MARIGNY	SMOKE	SWBNET,
350-053	350-052	12/16/2016	151.00	ST DENIS	MARIGNY	SMOKE	SWBNET,
350-054	350-053	12/16/2016	318.00	MARIGNY	SERE	SMOKE	SWBNET,
350-055	350-053	12/16/2016	275.00	ST DENIS	ELYSIAN FIELDS AV	SMOKE	SWBNET,
350-056	350-041	12/19/2016	380.00	CLERMONT DR	JONQUIL	SMOKE	SWBNET,
350-057	369-040	12/19/2016	365.00	PIEDMONT DR	JONQUIL	SMOKE	SWBNET,
350-058	369-045	12/20/2016	235.00	HUMANITY	E ST ROCH AV	SMOKE	SWBNET,

350-059	350-045	12/19/2016	265.00	MILTON	ELYSIAN FIELDS AV	SMOKE	SWBNET,
351-001	369-033	12/19/2016	645.00	CLEMATIS	GLADIOLUS	SMOKE	SWBNET,
351-002	351-001	12/19/2016	25.00	GLADIOLUS	CLEMATIS	SMOKE	SWBNET,
351-003	351-002	12/19/2016	457.00	GLADIOLUS	IRIS	SMOKE	SWBNET,
351-004	351-001	12/19/2016	20.00	GLADIOLUS	CLEMATIS	SMOKE	SWBNET,
351-005	351-004	12/19/2016	335.00	CLEMATIS	VERBENA	SMOKE	SWBNET,
351-006	351-005	12/19/2016	248.00	CLEMATIS	JASMINE	SMOKE	SWBNET,
351-007	351-005	12/19/2016	385.00	VERBENA	IRIS	SMOKE	SWBNET,
351-008	351-007	12/19/2016	385.00	VERBENA	IRIS	SMOKE	SWBNET,
351-009	351-001	12/19/2016	644.00	CLEMATIS	JASMINE	SMOKE	SWBNET,
351-010	351-009	12/20/2016	25.00	JASMINE	CLEMATIS	SMOKE	SWBNET,
351-011	351-010	12/20/2016	349.00	CLEMATIS	WISTERIA	SMOKE	SWBNET,
351-012	351-011	12/20/2016	370.00	WISTERIA	IRIS	SMOKE	SWBNET,
351-013	351-012	12/21/2016	370.00	WISTERIA	IRIS	SMOKE	SWBNET,
351-014	351-009	12/21/2016	25.00	JASMINE	CLEMATIS	SMOKE	SWBNET,
351-015	351-014	12/21/2016	480.00	JASMINE	IRIS	SMOKE	SWBNET,
351-016	351-009	12/21/2016	487.00	CLEMATIS	GENTILLY RD	SMOKE	SWBNET,
351-017	351-016	12/21/2016	217.00	GENTILLY RD	IRIS	SMOKE	SWBNET,
351-018	351-017	12/21/2016	408.00	GENTILLY RD	IRIS	SMOKE	SWBNET,
351-019	351-018	12/21/2016	300.00	GENTILLY RD	IRIS	SMOKE	SWBNET,
351-020	351-016	12/21/2016	168.00	GENTILLY RD	PIEDMONT DR	SMOKE	SWBNET,
351-021	351-020	12/21/2016	417.00	GENTILLY RD	CLERMONT DR	SMOKE	SWBNET,
351-022	351-021	12/20/2016	49.00	GENTILLY RD	CLERMONT DR	SMOKE	SWBNET,
351-023	351-022	12/20/2016	265.00	GENTILLY RD	FAIRMONT DR	SMOKE	SWBNET,
351-024	351-023	12/20/2016	193.00	GENTILLY RD	ELYSIAN FIELDS AV	SMOKE	SWBNET,
351-025	350-057	12/20/2016	369.00	PIEDMONT DR	ST VINCENT	SMOKE	SWBNET,
351-026	351-025	12/20/2016	365.00	PIEDMONT DR	ST VINCENT	SMOKE	SWBNET,
351-027	351-026	12/20/2016	485.00	PIEDMONT DR	GENTILLY RD	SMOKE	SWBNET,
351-028	350-056	12/20/2016	391.00	CLERMONT DR	ST VINCENT	SMOKE	SWBNET,
351-029	351-028	12/20/2016	380.00	CLERMONT DR	ST VINCENT	SMOKE	SWBNET,
351-030	351-029	12/20/2016	421.00	CLERMONT DR	GENTILLY RD	SMOKE	SWBNET,
351-031	350-045	12/20/2016	290.00	FAIRMONT DR	MONTEREY	SMOKE	SWBNET,
351-032	351-031	12/20/2016	297.00	FAIRMONT DR	GENTILLY RD	SMOKE	SWBNET,
351-033	351-032	12/20/2016	320.00	FAIRMONT DR	GENTILLY RD	SMOKE	SWBNET,
351-034	351-031	12/20/2016	380.00	MONTEREY	ELYSIAN FIELDS AV	SMOKE	SWBNET,
351-035	351-034	12/30/2016	135.00	MONTEREY	ELYSIAN FIELDS AV	SMOKE	SWBNET,
351-036	351-035	12/20/2016	310.00	ELYSIAN FIELDS AV	GENTILLY RD	SMOKE	SWBNET,
351-038	369-041	12/21/2016	260.00	CLEMATIS	GLADIOLUS	SMOKE	SWBNET,
351-039	370-006	12/21/2016	277.00	GENTILLY RD	IRIS	SMOKE	SWBNET,
366-002	366-001	12/21/2016	285.00	RABBITS	INDUSTRY	SMOKE	SWBNET,
366-003	366-002	12/21/2016	163.00	INDUSTRY	ALMONASTER AV	SMOKE	SWBNET,
366-004	366-002	12/21/2016	90.00	INDUSTRY	RABBITS	SMOKE	SWBNET,
366-005	366-004	12/20/2016	358.00	INDUSTRY	DEERS	SMOKE	SWBNET,
366-006	366-005	12/09/2016	92.00	DEERS	AGRICULTURE	SMOKE	SWBNET,
366-007	366-005	12/09/2016	204.00	INDUSTRY	EADS	SMOKE	SWBNET,
366-008	367-020	12/07/2016	367.00	EADS	AGRICULTURE	SMOKE	SWBNET,
366-009	366-008	12/06/2016	360.00	AGRICULTURE	DEERS	SMOKE	SWBNET,

366-010	366-009	12/06/2016	218.00	DEERS	INDUSTRY	SMOKE	SWBNET,
366-011	366-008	12/09/2016	370.00	EADS	INDUSTRY	SMOKE	SWBNET,
366-012	366-011	12/09/2016	265.00	INDUSTRY	FRANKLIN AV	SMOKE	SWBNET,
366-013	366-011	12/09/2016	210.00	EADS	CONSTITUTION PL	SMOKE	SWBNET,
366-014	366-013	12/09/2016	267.00	CONSTITUTION PL	FRANKLIN AV	SMOKE	SWBNET,
366-015	366-008	12/09/2016	300.00	AGRICULTURE	FRANKLIN AV	SMOKE	SWBNET,
366-016	366-015	12/09/2016	315.00	FRANKLIN AV	INDUSTRY	SMOKE	SWBNET,
366-017	366-016	12/09/2016	208.00	FRANKLIN AV	CONSTITUTION PL	SMOKE	SWBNET,
366-018	366-015	12/09/2016	115.00	AGRICULTURE	FRANKLIN AV	SMOKE	SWBNET,
366-019	366-018	12/09/2016	373.00	FRANKLIN AV	INDUSTRY	SMOKE	SWBNET,
366-021	366-043	12/20/2016	32.00	AGRICULTURE	PAINTERS	SMOKE	SWBNET,
366-022	366-021	12/09/2016	295.00	AGRICULTURE	ARTS	SMOKE	SWBNET,
366-023	366-021	12/09/2016	373.00	PAINTERS	INDUSTRY	SMOKE	SWBNET,
366-024	366-023	12/09/2016	266.00	INDUSTRY	FRANKLIN AV	SMOKE	SWBNET,
366-025	366-023	12/12/2016	213.00	PAINTERS	CONSTITUTION PL	SMOKE	SWBNET,
366-026	366-025	12/12/2016	267.00	CONSTITUTION PL	FRANKLIN AV	SMOKE	SWBNET,
366-027	366-025	12/12/2016	163.00	PAINTERS	FLORIDA AV	SMOKE	SWBNET,
366-028	366-027	12/12/2016	304.00	FLORIDA AV	ARTS	SMOKE	SWBNET,
366-043	366-018	12/20/2016	273.00	AGRICULTURE	PAINTERS	SMOKE	SWBNET,
366-DPAC	366-D1	12/20/2016	132.00	FLORIDA AV	ALMONASTER AV	SMOKE	SWBNET,
367-001	366-002	12/20/2016	706.00	RABBITS	ABUNDANCE	SMOKE	SWBNET,
367-002	367-001	12/12/2016	18.00	ABUNDANCE	PEOPLES AV	SMOKE	SWBNET,
367-003	367-002	12/12/2016	250.00	ABUNDANCE	PEOPLES AV	SMOKE	SWBNET,
367-004	367-039	12/20/2016	85.00	ABUNDANCE	RABBITS	SMOKE	SWBNET,
367-005	367-004	12/12/2016	18.00	RABBITS	ABUNDANCE	SMOKE	SWBNET,
367-006	367-005	12/12/2016	312.00	ABUNDANCE	PEOPLES AV	SMOKE	SWBNET,
367-007	367-006	12/12/2016	280.00	PEOPLES AV	TREASURE	SMOKE	SWBNET,
367-008	367-005	12/12/2016	350.00	RABBITS	TREASURE	SMOKE	SWBNET,
367-009	367-008	12/12/2016	315.00	TREASURE	PEOPLES AV	SMOKE	SWBNET,
367-010	367-009	12/12/2016	320.00	PEOPLES AV	BENEFIT	SMOKE	SWBNET,
367-011	367-008	12/12/2016	363.00	TREASURE	DEERS	SMOKE	SWBNET,
367-012	367-011	12/12/2016	315.00	DEERS	BENEFIT	SMOKE	SWBNET,
367-013	367-008	12/12/2016	370.00	RABBITS	BENEFIT	SMOKE	SWBNET,
367-014	367-013	12/13/2016	317.00	BENEFIT	PEOPLES AV	SMOKE	SWBNET,
367-015	367-030	12/13/2016	48.00	ABUNDANCE	PAINTERS	SMOKE	SWBNET,
367-016	367-013	12/13/2016	363.00	BENEFIT	DEERS	SMOKE	SWBNET,
367-017	367-016	12/13/2016	264.00	DEERS	EDGE	SMOKE	SWBNET,
367-018	367-005	12/13/2016	362.00	ABUNDANCE	DEERS	SMOKE	SWBNET,
367-019	367-018	12/13/2016	300.00	DEERS	TREASURE	SMOKE	SWBNET,
367-020	367-004	12/13/2016	728.00	ABUNDANCE	EADS	SMOKE	SWBNET,
367-021	367-020	12/13/2016	19.00	EADS	ABUNDANCE	SMOKE	SWBNET,
367-022	367-021	12/13/2016	317.00	ABUNDANCE	DEERS	SMOKE	SWBNET,
367-023	367-021	12/13/2016	301.00	ABUNDANCE	FRANKLIN AV	SMOKE	SWBNET,
367-024	367-023	12/13/2016	295.00	FRANKLIN AV	TREASURE	SMOKE	SWBNET,
367-025	367-021	12/14/2016	349.00	EADS	TREASURE	SMOKE	SWBNET,
367-026	367-025	12/14/2016	290.00	TREASURE	FRANKLIN AV	SMOKE	SWBNET,
367-027	367-026	12/14/2016	289.00	TREASURE	DEERS	SMOKE	SWBNET,

367-028	367-025	12/14/2016	372.00	EADS	BENEFIT	SMOKE	SWBNET,
367-030	367-020	12/14/2016	677.00	ABUNDANCE	PAINTERS	SMOKE	SWBNET,
367-031	367-030	12/14/2016	10.00	ABUNDANCE	PAINTERS	SMOKE	SWBNET,
367-032	367-031	12/14/2016	255.00	ABUNDANCE	FRANKLIN AV	SMOKE	SWBNET,
367-033	367-032	12/14/2016	390.00	FRANKLIN AV	TREASURE	SMOKE	SWBNET,
367-035	349-005	12/14/2016	345.00	BENEFIT	PAINTERS	SMOKE	SWBNET,
367-036	366-021	12/14/2016	313.00	PAINTERS	ABUNDANCE	SMOKE	SWBNET,
367-037	366-018	12/14/2016	305.00	FRANKLIN AV	ABUNDANCE	SMOKE	SWBNET,
367-038	366-015	12/14/2016	307.00	FRANKLIN AV	ABUNDANCE	SMOKE	SWBNET,
367-039	367-001	12/20/2016	35.60	ABUNDANCE	RABBITS	SMOKE	SWBNET,
368-001	369-032	12/15/2016	408.00	ACACIA	FRANKLIN AV	SMOKE	SWBNET,
368-002	368-001	12/15/2016	293.00	FRANKLIN AV	CLOVER	SMOKE	SWBNET,
368-005	368-004	12/15/2016	400.00	ACACIA	LOTUS	SMOKE	SWBNET,
368-006	368-005	12/15/2016	442.00	ACACIA	LOTUS	SMOKE	SWBNET,
368-007	368-006	12/15/2016	241.00	ACACIA	PEOPLES AV	SMOKE	SWBNET,
368-008	368-004	12/15/2016	295.00	FRANKLIN AV	CLOVER	SMOKE	SWBNET,
368-009	368-008	12/15/2016	440.00	CLOVER	LOTUS	SMOKE	SWBNET,
368-010	368-009	12/15/2016	442.00	CLOVER	PEOPLES AV	SMOKE	SWBNET,
368-011	368-010	12/15/2016	424.00	CLOVER	PEOPLES AV	SMOKE	SWBNET,
368-013	369-038	12/15/2016	489.00	LAVENDER	FRANKLIN AV	SMOKE	SWBNET,
368-014	368-013	12/15/2016	67.00	LAVENDER	FRANKLIN AV	SMOKE	SWBNET,
368-015	368-014	12/16/2016	88.00 3729	LAVENDER	FRANKLIN AV	SMOKE	SWBNET,
368-016	368-015	12/16/2016	450.00 2663	LAVENDER	LOTUS	SMOKE	SWBNET,
368-017	368-016	12/16/2016	453.00	LAVENDER	PEOPLES AV	SMOKE	SWBNET,
368-018	368-017	12/16/2016	439.00	LAVENDER	PEOPLES AV	SMOKE	SWBNET,
368-019	368-018	12/16/2016	22.00	PEOPLES AV	LAVENDER	SMOKE	SWBNET,
368-020	368-019	12/16/2016	145.00	PEOPLES AV	JONQUIL	SMOKE	SWBNET,
368-021	369-044	12/16/2016	421.00	JONQUIL	FRANKLIN AV	SMOKE	SWBNET,
368-022	369-036	12/16/2016	490.00	CLOVER	FRANKLIN AV	SMOKE	SWBNET,
368-023	369-012	12/16/2016	350.00	MYRTLE	FRANKLIN AV	SMOKE	SWBNET,
368-025	369-008	12/19/2016	543.00	ELDER	FRANKLIN AV	SMOKE	SWBNET,
368-026	368-025	12/19/2016	20.00	FRANKLIN AV	ELDER	SMOKE	SWBNET,
368-027	368-026	12/19/2016	270.00	FRANKLIN AV	SAGE	SMOKE	SWBNET,
368-029	368-025	12/19/2016	289.00	FRANKLIN AV	MYRTLE	SMOKE	SWBNET,
368-031	368-025	12/19/2016	85.00	ELDER	FRANKLIN AV	SMOKE	SWBNET,
368-032	368-031	12/19/2016	293.00	FRANKLIN AV	MYRTLE	SMOKE	SWBNET,
368-034	368-032	12/19/2016	366.00	MYRTLE	LOTUS	SMOKE	SWBNET,
368-035	368-034	12/19/2016	400.00	MYRTLE	LOTUS	SMOKE	SWBNET,
368-036	368-031	12/19/2016	473.00	ELDER	LOTUS	SMOKE	SWBNET,
368-037	368-036	12/19/2016	79.00	ELDER	LOTUS	SMOKE	SWBNET,
368-038	369-002	12/19/2016	291.00	BAY	FRANKLIN AV	SMOKE	SWBNET,
368-039	368-038	12/20/2016	55.00	BAY	FRANKLIN AV	SMOKE	SWBNET,
368-040	368-039	12/20/2016	35.00	BAY	FRANKLIN AV	SMOKE	SWBNET,
434-015	434-013	08/10/2016	355.00	JOURDAN AV	ROYAL	SMOKE	SWBNET,
434-016	434-015	08/10/2016	49.00	ROYAL	JOURDAN AV	SMOKE	SWBNET,
434-017	434-015	08/10/2016	87.00	JOURDAN AV	ROYAL	SMOKE	SWBNET,
434-018	434-015	08/10/2016	325.00	ROYAL	DESLONDE	SMOKE	SWBNET,

434-019	434-013	08/10/2016	380.00	DAUPHINE	DESLONDE	SMOKE	SWBNET,
434-020	434-019	08/10/2016	324.00	DESLONDE	BURGUNDY	SMOKE	SWBNET,
434-021	434-019	08/10/2016	252.00	DAUPHINE	DESLONDE	SMOKE	SWBNET,
434-022	434-019	08/10/2016	357.00	DESLONDE	ROYAL	SMOKE	SWBNET,
434-023	434-022	08/10/2016	154.00	ROYAL	DESLONDE	SMOKE	SWBNET,
434-024	441-050	08/10/2016	240.00	N RAMPART	TENNESSEE	SMOKE	SWBNET,
434-025	435-015	08/16/2016	237.00	N RAMPART	KENTUCKY	SMOKE	SWBNET,
434-026	434-025	08/10/2016	258.00	N RAMPART	KENTUCKY	SMOKE	SWBNET,
435-001	435-SPSB	07/10/2016	190.00	SISTER	MARAIS	SMOKE	SWBNET,
435-002	435-001	08/10/2016	226.00	SISTER	ST CLAUDE AV	SMOKE	SWBNET,
435-003	435-001	08/10/2016	390.00	SISTER	URQUHART	SMOKE	SWBNET,
435-006	435-005	08/10/2016	255.00	MANUEL	MARAIS	SMOKE	SWBNET,
435-007	435-006	08/10/2016	12.00	MANUEL	MARAIS	SMOKE	SWBNET,
435-008	435-007	08/11/2016	64.00	MANUEL	MARAIS	SMOKE	SWBNET,
435-009	435-008	08/11/2016	125.00	MANUEL	MARAIS	SMOKE	SWBNET,
435-010	435-009	08/11/2016	53.00	MARAIS	MANUEL	SMOKE	SWBNET,
435-011	435-009	08/11/2016	282.00	MANUEL	ST CLAUDE AV	SMOKE	SWBNET,
435-012	435-011	08/11/2016	88.00	MANUEL	ST CLAUDE AV	SMOKE	SWBNET,
435-013	435-012	08/11/2016	10.00	MANUEL	ST CLAUDE AV	SMOKE	SWBNET,
435-014	435-013	08/11/2016	295.00	ST CLAUDE AV	KENTUCKY	SMOKE	SWBNET,
435-015	435-013	08/01/2016	190.00	MANUEL	ST CLAUDE AV	SMOKE	SWBNET,
435-016	435-005	08/11/2016	125.00	MANUEL	N VILLERE	SMOKE	SWBNET,
435-017	435-016	08/11/2016	50.00	MANUEL	N VILLERE	SMOKE	SWBNET,
435-018	435-017	08/11/2016	220.00	MANUEL	N VILLERE	SMOKE	SWBNET,
435-019	435-018	08/11/2016	280.00	N VILLERE	JAPONICA	SMOKE	SWBNET,
435-020	435-019	08/15/2016	390.00	JAPONICA	URQUHART	SMOKE	SWBNET,
435-020	435-072	08/15/2016	280.00	URQUHART	JAPONICA	SMOKE	SWBNET,
435-021	435-020	08/15/2016	370.00	JAPONICA	MARAIS	SMOKE	SWBNET,
435-022	435-021	08/15/2016	24.00	JAPONICA	MARAIS	SMOKE	SWBNET,
435-023	435-022	08/15/2016	275.00	JAPONICA	ST CLAUDE AV	SMOKE	SWBNET,
435-024	435-SPSB	08/15/2016	140.00	MARAIS	JOURDAN AV	SMOKE	SWBNET,
435-028	435-027	08/15/2016	335.00	JOURDAN AV	URQUHART	SMOKE	SWBNET,
435-029	435-024	08/15/2016	90.00	MARAIS	JOURDAN AV	SMOKE	SWBNET,
435-030	435-029	08/15/2016	394.00	JOURDAN AV	URQUHART	SMOKE	SWBNET,
435-031	435-030	08/15/2016	300.00	URQUHART	SISTER	SMOKE	SWBNET,
435-032	435-030	08/15/2016	395.00	JOURDAN AV	N VILLERE	SMOKE	SWBNET,
435-033	435-032	08/15/2016	330.00	N VILLERE	SISTER	SMOKE	SWBNET,
435-034	435-030	08/15/2016	60.00	URQUHART	JOURDAN AV	SMOKE	SWBNET,
435-035	435-034	08/15/2016	395.00	JOURDAN AV	N VILLERE	SMOKE	SWBNET,
435-036	435-035	08/15/2016	288.00	N VILLERE	DESLONDE	SMOKE	SWBNET,
435-037	435-034	08/15/2016	388.00	JOURDAN AV	MARAIS	SMOKE	SWBNET,
435-038	435-037	08/15/2016	290.00	MARAIS	DESLONDE	SMOKE	SWBNET,
435-039	435-034	08/15/2016	350.00	URQUHART	DESLONDE	SMOKE	SWBNET,
435-040	435-039	08/16/2016	395.00	DESLONDE	N VILLERE	SMOKE	SWBNET,
435-041	435-040	08/16/2016	140.00	N VILLERE	DESLONDE	SMOKE	SWBNET,
435-042	435-039	08/16/2016	10.00	DESLONDE	URQUHART	SMOKE	SWBNET,
435-043	435-042	08/16/2016	155.00	URQUHART	TENNESSEE	SMOKE	SWBNET,

435-044	435-042	08/16/2016	325.00	DESLONDE	MARAIS	SMOKE	SWBNET,
435-045	435-039	08/16/2016	312.00	URQUHART	TENNESSEE	SMOKE	SWBNET,
435-046	435-045	08/16/2016	392.00	TENNESSEE	N ROBERTSON	SMOKE	SWBNET,
435-047	435-045	08/16/2016	310.00	TENNESSEE	ST CLAUDE AV	SMOKE	SWBNET,
435-048	435-047	08/16/2016	309.00	TENNESSEE	ST CLAUDE AV	SMOKE	SWBNET,
435-049	435-X11	08/16/2016	8.00	JOURDAN AV	ST CLAUDE AV	SMOKE	SWBNET,
435-050	435-049	08/16/2016	80.00	JOURDAN AV	ST CLAUDE AV	SMOKE	SWBNET,
435-051	435-050	08/16/2016	30.00	ST CLAUDE AV	JOURDAN AV	SMOKE	SWBNET,
435-052	435-051	08/16/2016	50.00	ST CLAUDE AV	JOURDAN AV	SMOKE	SWBNET,
435-053	435-052	08/16/2016	210.00	JOURDAN AV	MARAIS	SMOKE	SWBNET,
435-054	435-052	08/16/2016	335.00	ST CLAUDE AV	DESLONDE	SMOKE	SWBNET,
435-055	435-054	08/16/2016	263.00	DESLONDE	MARAIS	SMOKE	SWBNET,
435-056	435-054	08/15/2016	25.00	ST CLAUDE AV	DESLONDE	SMOKE	SWBNET,
435-057	435-056	08/15/2016	139.00	ST CLAUDE AV	TENNESSEE	SMOKE	SWBNET,
435-058	435-050	08/15/2016	80.00	JOURDAN AV	ST CLAUDE AV	SMOKE	SWBNET,
435-059	435-058	08/15/2016	15.00	ST CLAUDE AV	JOURDAN AV	SMOKE	SWBNET,
435-060	435-059	08/15/2016	335.00	ST CLAUDE AV	SISTER	SMOKE	SWBNET,
435-061	435-075	08/17/2016	364.00	SISTER	N RAMPART	SMOKE	SWBNET,
435-062	435-058	08/15/2016	30.00	ST CLAUDE AV	JOURDAN AV	SMOKE	SWBNET,
435-063	435-062	08/15/2016	215.00	JOURDAN AV	N RAMPART	SMOKE	SWBNET,
435-064	435-062	08/15/2016	360.00	ST CLAUDE AV	DESLONDE	SMOKE	SWBNET,
435-065	435-064	08/15/2016	20.00	ST CLAUDE AV	DESLONDE	SMOKE	SWBNET,
435-066	435-065	08/15/2016	308.00	ST CLAUDE AV	TENNESSEE	SMOKE	SWBNET,
435-067	435-066	08/15/2016	170.00	ST CLAUDE AV	REYNES	SMOKE	SWBNET,
435-068	435-066	08/15/2016	280.00	TENNESSEE	N RAMPART	SMOKE	SWBNET,
435-069	434-004	08/15/2016	380.00	JOURDAN AV	ST CLAUDE AV	SMOKE	SWBNET,
435-070	435-042	08/15/2016	195.00	URQUHART	JOURDAN AV	SMOKE	SWBNET,
435-071	435-023	08/15/2016	180.00	ST CLAUDE AV	MANUEL	SMOKE	SWBNET,
435-072	435-017	08/15/2016	170.00	MANUEL	URQUHART	SMOKE	SWBNET,
435-073	435-048	08/17/2016	36.00	TENNESSEE	ST CLAUDE AV	SMOKE	SWBNET,
435-074	435-073	08/17/2016	75.00	ST CLAUDE AV	REYNES	SMOKE	SWBNET,
435-075	435-060	08/17/2016	12.00	SISTER	ST CLAUDE AV	SMOKE	SWBNET,
435-BP63	435-D1	08/17/2016	40.00	JOURDAN AV	ST CLAUDE AV	SMOKE	SWBNET,
436-001	435-032	08/15/2016	395.00	JOURDAN AV	N ROBERTSON	SMOKE	SWBNET,
436-002	436-001	08/15/2016	345.00	N ROBERTSON	JOURDAN AV	SMOKE	SWBNET,
436-003	436-001	08/15/2016	245.00	JOURDAN AV	N CLAIBORNE AV	SMOKE	SWBNET,
436-004	436-003	08/15/2016	312.00	N CLAIBORNE AV	JOURDAN AV	SMOKE	SWBNET,
436-005	436-003	08/15/2016	20.00	JOURDAN AV	N CLAIBORNE AV	SMOKE	SWBNET,
436-006	436-005	08/15/2016	231.00	JOURDAN AV	N CLAIBORNE AV	SMOKE	SWBNET,
436-007	435-035	08/15/2016	395.00	JOURDAN AV	N ROBERTSON	SMOKE	SWBNET,
436-008	436-007	08/15/2016	200.00	N ROBERTSON	DESLONDE	SMOKE	SWBNET,
436-009	436-007	08/15/2016	247.00	JOURDAN AV	N CLAIBORNE AV	SMOKE	SWBNET,
436-010	436-009	08/15/2016	200.00	N CLAIBORNE AV	DESLONDE	SMOKE	SWBNET,
436-011	435-040	08/15/2016	390.00	DESLONDE	N ROBERTSON	SMOKE	SWBNET,
436-012	436-011	08/15/2016	148.00	N ROBERTSON	TENNESSEE	SMOKE	SWBNET,
436-013	436-011	08/15/2016	270.00	DESLONDE	N CLAIBORNE AV	SMOKE	SWBNET,
436-014	436-013	08/15/2016	160.00	N CLAIBORNE AV	TENNESSEE	SMOKE	SWBNET,

436-015	435-046	08/16/2016	390.00	TENNESSEE	N ROBERTSON	SMOKE	SWBNET,
436-016	436-015	08/16/2016	218.00	TENNESSEE	N CLAIBORNE AV	SMOKE	SWBNET,
436-017	437-017	08/16/2016	378.00	DESLONDE	N ROMAN	SMOKE	SWBNET,
436-018	436-017	08/16/2016	134.00	N ROMAN	DESLONDE	SMOKE	SWBNET,
436-019	436-017	08/16/2016	345.00	N ROMAN	JORDAN	SMOKE	SWBNET,
436-020	436-019	08/16/2016	315.00	JOURDAN AV	N DERBIGNY	SMOKE	SWBNET,
436-021	436-017	08/16/2016	395.00	DESLONDE	N DERBIGNY	SMOKE	SWBNET,
436-022	436-021	08/16/2016	345.00	N DERBIGNY	JOURDAN AV	SMOKE	SWBNET,
436-023	436-022	08/16/2016	329.00	JOURDAN AV	N CLAIBORNE AV	SMOKE	SWBNET,
436-024	436-021	08/16/2016	356.00	DESLONDE	N CLAIBORNE AV	SMOKE	SWBNET,
436-025	436-024	08/16/2016	20.00	DESLONDE	N CLAIBORNE AV	SMOKE	SWBNET,
436-026	436-025	08/16/2016	30.00	N CLAIBORNE AV	DESLONDE	SMOKE	SWBNET,
436-027	436-026	08/16/2016	180.00	N CLAIBORNE AV	JORDAN	SMOKE	SWBNET,
436-028	436-025	08/16/2016	137.00	N CLAIBORNE AV	TENNESSEE	SMOKE	SWBNET,
436-029	443-014	08/16/2016	289.00	N DERBIGNY	TENNESSEE	SMOKE	SWBNET,
436-030	436-029	08/16/2016	170.00	N DERBIGNY	DESLONDE	SMOKE	SWBNET,
436-031	436-029	08/16/2016	335.00	TENNESSEE	N CLAIBORNE AV	SMOKE	SWBNET,
436-032	436-029	08/16/2016	392.00	TENNESSEE	N PRIEUR	SMOKE	SWBNET,
436-033	435-019	08/16/2016	392.00	JAPONICA	N ROBERTSON	SMOKE	SWBNET,
436-034	436-033	08/16/2016	260.00	N ROBERTSON	JAPONICA	SMOKE	SWBNET,
437-001	438-005	08/16/2016	390.00	BOURBON	N MIRO	SMOKE	SWBNET,
437-002	437-001	08/16/2016	345.00	N MIRO	JOURDAN AV	SMOKE	SWBNET,
437-004	437-001	08/16/2016	369.00	DESLONDE	N GALVEZ	SMOKE	SWBNET,
437-005	437-004	08/16/2016	22.00	DESLONDE	N GALVEZ	SMOKE	SWBNET,
437-006	437-005	08/16/2016	343.00	N GALVEZ	JOURDAN AV	SMOKE	SWBNET,
437-007	437-006	08/16/2016	340.00	JOURDAN AV	N JOHNSON	SMOKE	SWBNET,
437-012	437-005	08/17/2016	389.00	DESLONDE	N JOHNSON	SMOKE	SWBNET,
437-013	437-012	08/17/2016	135.00	N JOHNSON	DESLONDE	SMOKE	SWBNET,
437-014	437-012	08/17/2016	343.00	N JOHNSON	JOURDAN AV	SMOKE	SWBNET,
437-015	437-014	08/17/2016	325.00	JOURDAN AV	N PRIEUR	SMOKE	SWBNET,
437-016	437-012	08/17/2016	395.00	DESLONDE	N PRIEUR	SMOKE	SWBNET,
437-017	437-016	08/17/2016	20.00	DESLONDE	N PRIEUR	SMOKE	SWBNET,
437-018	437-016	08/17/2016	341.00	N PRIEUR	JOURDAN AV	SMOKE	SWBNET,
437-019	437-018	08/17/2016	30.00	JOURDAN AV	N PRIEUR	SMOKE	SWBNET,
437-020	437-019	08/17/2016	293.00	JOURDAN AV	N ROMAN	SMOKE	SWBNET,
437-021	436-032	08/17/2016	398.00	TENNESSEE	N PRIEUR	SMOKE	SWBNET,
437-022	437-021	08/17/2016	250.00	N PRIEUR	DESLONDE	SMOKE	SWBNET,
437-023	437-021	08/17/2016	500.00	TENNESSEE	N GALVEZ	SMOKE	SWBNET,
437-028	437-027	08/17/2016	250.00	N GALVEZ	DESLONDE	SMOKE	SWBNET,
437-029	437-027	08/17/2016	25.00	TENNESSEE	N GALVEZ	SMOKE	SWBNET,
437-030	437-029	08/18/2016	200.00	TENNESSEE	N TONTI	SMOKE	SWBNET,
437-031	444-054	08/18/2016	155.00	N GALVEZ	TENNESSEE	SMOKE	SWBNET,
437-032	417-018	08/18/2016	212.00	N GALVEZ	JAPONICA	SMOKE	SWBNET,
437-033	437-032	08/18/2016	25.00	JAPONICA	N GALVEZ	SMOKE	SWBNET,
437-034	437-032	08/18/2016	209.00	N GALVEZ	JAPONICA	SMOKE	SWBNET,
438-001	445-002	08/18/2016	297.00	N TONTI	TENNESSEE	SMOKE	SWBNET,
438-002	438-001	08/18/2016	400.00	TENNESSEE	N DORGENOIS	SMOKE	SWBNET,

438-003	438-002	08/18/2016	377.00	TENNESSEE	N DORGENOIS	SMOKE	SWBNET,
438-004	438-003	08/18/2016	410.00	TENNESSEE	FLORIDA AV	SMOKE	SWBNET,
438-005	438-001	08/18/2016	312.00	N TONTI	DESLONDE	SMOKE	SWBNET,
438-006	438-005	08/18/2016	350.00	N TONTI	JOURDAN AV	SMOKE	SWBNET,
438-006	438-BP75	08/18/2016	10.00	N TONTI	JOURDAN AV	SMOKE	SWBNET,
438-007	438-006	08/18/2016	320.00	JOURDAN AV	N MIRO	SMOKE	SWBNET,
438-009	438-006	08/18/2016	321.00	JOURDAN AV	N ROCHEBLAVE	SMOKE	SWBNET,
438-010	438-005	08/18/2016	390.00	DESLONDE	N ROCHEBLAVE	SMOKE	SWBNET,
438-011	438-010	08/18/2016	255.00	N ROCHEBLAVE	JOURDAN AV	SMOKE	SWBNET,
438-012	438-010	08/18/2016	148.00	N ROCHEBLAVE	DESLONDE	SMOKE	SWBNET,
438-013	438-010	08/18/2016	363.00	DESLONDE	N DORGENOIS	SMOKE	SWBNET,
438-014	438-013	08/17/2016	140.00	N DORGENOIS	DESLONDE	SMOKE	SWBNET,
438-015	438-013	08/17/2016	343.00	N DORGENOIS	JOURDAN AV	SMOKE	SWBNET,
438-016	438-015	08/17/2016	284.00	JOURDAN AV	N ROCHEBLAVE	SMOKE	SWBNET,
438-017	438-013	08/17/2016	413.00	DESLONDE	LAW	SMOKE	SWBNET,
438-018	438-017	08/17/2016	343.00	LAW	JOURDAN AV	SMOKE	SWBNET,
438-019	438-018	08/17/2016	344.00	JOURDAN AV	N DORGENOIS	SMOKE	SWBNET,
438-027	437-030	08/18/2016	318.00	TENNESSEE	N TONTI	SMOKE	SWBNET,
439-003	438-017	08/17/2016	330.00	DESLONDE	FLORIDA AV	SMOKE	SWBNET,
439-004	429-007	08/17/2016	325.00	HARBOR RD	FLORIDA AV	SMOKE	SWBNET,
439-005	439-004	08/17/2016	105.00	HARBOR RD	FLORIDA AV	SMOKE	SWBNET,
439-006	439-005	08/17/2016	75.00	HARBOR RD	FLORIDA AV	SMOKE	SWBNET,
439-007	439-006	08/17/2016	105.00	HARBOR RD	FLORIDA AV	SMOKE	SWBNET,
439-008	439-007	08/17/2016	106.00	HARBOR RD	FLORIDA AV	SMOKE	SWBNET,
439-009	439-008	08/18/2016	104.00	HARBOR RD	FLORIDA AV	SMOKE	SWBNET,
439-010	439-009	08/18/2016	342.00	HARBOR RD	FLORIDA AV	SMOKE	SWBNET,
439-011	438-004	08/18/2016	370.00	TENNESSEE	FLORIDA AV	SMOKE	SWBNET,
440-001	441-023	08/18/2016	352.00	EGANIA	CHARTRES	SMOKE	SWBNET,
440-002	440-001	08/18/2016	12.00	EGANIA	CHARTRES	SMOKE	SWBNET,
440-003	440-001	08/18/2016	376.00	CHARTRES	ANDRY	SMOKE	SWBNET,
440-004	440-003	08/18/2016	280.00	ANDRY	DOUGLAS	SMOKE	SWBNET,
440-005	440-002	08/18/2016	325.00	EGANIA	DOUGLAS	SMOKE	SWBNET,
440-006	440-005	08/18/2016	238.00	DOUGLAS	LIZARDI	SMOKE	SWBNET,
440-007	440-005	08/18/2016	158.00	EGANIA	DOUGLAS	SMOKE	SWBNET,
440-008	440-005	08/18/2016	375.00	DOUGLAS	ANDRY	SMOKE	SWBNET,
487-005	487-006	11/09/2016	130.00	PELTIER	HENRI DR	SMOKE	SWBNET,
487-006	487-007	11/09/2016	123.00	PELTIER	STREET A	SMOKE	SWBNET,
516-016	516-015	04/25/2016	298.00	WRIGHT RD	LAKE FOREST BL	TV	DCGCTV,
516-017	516-016	04/25/2016	215.00	WRIGHT RD	N IDLEWOOD CT	TV	DCGCTV,
516-018	516-017	04/25/2016	208.00	WRIGHT RD	N IDLEWOOD CT	TV	DCGCTV,
516-019	516-018	04/25/2016	208.00	WRIGHT RD	N IDLEWOOD CT	TV	DCGCTV,
516-023	516-022	04/18/2016	286.00	E IDLEWOOD CT	IVY LN	TV	DCGCTV,
516-024	516-023	04/18/2016	270.00	E IDLEWOOD CT	WOODVINE LN	TV	DCGCTV,
516-025	516-024	04/11/2016	270.00	E IDLEWOOD CT	S IDLEWOOD CT	TV	DCGCTV,
516-037	516-036	04/18/2016	387.00	S IDLEWOOD CT	E IDLEWOOD CT	TV	DCGCTV,
560-016	560-015	11/09/2016	267.00 4400	SAN MARCO RD	NAPLES	SMOKE	SWBNET,
Grand Total:	945,250.80						

Total Sewer Mains Inspected in 2016 by Board and CSES with duplicates

STRUCT1	STRUCT2	INSP DATE	LENGTH	ADDRESS	STREET	CROSS STREET	ACTIVITY	INSPECTED BY
001-001	001-007	01/15/2016	355.00	2504	MISTLETOE	NELSON	SMOKE	SWBNET,
001-001	025-019	01/15/2016	344.00	9129	NELSON	MISTLETOE	SMOKE	SWBNET,
001-002	001-001	01/15/2016	345.00	2400	MISTLETOE	S CLAIBORNE AV	SMOKE	SWBNET,
001-004	001-001	01/15/2016	385.00	9235	NELSON	MONTICELLO AV	SMOKE	SWBNET,
001-006	001-004	01/01/2016	310.00	2501	MONTICELLO AV	APPLE	SMOKE	SWBNET,
001-007	025-011	01/19/2016	344.00	9139	APPLE	MISTLETOE	SMOKE	SWBNET,
001-008	001-007	01/19/2016	354.00	9301	APPLE	CHERRY	SMOKE	SWBNET,
001-009	001-008	01/21/2016	90.00	9311	APPLE	MONTICELLO AV	SMOKE	SWBNET,
001-010	001-008	01/21/2016	200.00	2621	CHERRY	BELFAST	SMOKE	SWBNET,
001-012	002-007	01/21/2016	352.00	2701	CHERRY	BELFAST	SMOKE	SWBNET,
001-013	001-012	01/21/2016	234.00	9321	BELFAST	MONTICELLO AV	SMOKE	SWBNET,
001-014	001-012	01/21/2016	148.00	9225	BELFAST	CHERRY	SMOKE	SWBNET,
001-016	002-006	01/21/2016	192.00	2714	MISTLETOE	EARHART BL	SMOKE	SWBNET,
002-001	026-019	01/21/2016	351.00	9201	FIG	MISTLETOE	SMOKE	SWBNET,
002-002	002-001	01/21/2016	208.00	9224	FIG	CHERRY	SMOKE	SWBNET,
002-003	002-001	01/21/2016	355.00	3100	MISTLETOE	COLAPISSA	SMOKE	SWBNET,
002-004	002-003	01/21/2016	28.00	3100	MISTLETOE	COLAPISSA	SMOKE	SWBNET,
002-005	002-001	01/21/2016	351.00	2900	MISTLETOE	PRITCHARD PL	SMOKE	SWBNET,
002-006	002-005	01/21/2016	355.00	2800	MISTLETOE	APRICOT	SMOKE	SWBNET,
002-007	002-012	01/25/2016	351.00	2801	CHERRY	APRICOT	SMOKE	SWBNET,
002-007	002-025	01/29/2016	248.00	9299	APRICOT	CHERRY	SMOKE	SWBNET,
002-008	002-007	01/25/2016	335.00	9398	APRICOT	MONTICELLO AV	SMOKE	SWBNET,
002-009	002-008	01/25/2016	21.00	2799	MONTICELLO AV	APRICOT	SMOKE	SWBNET,
002-010	002-008	01/25/2016	28.00	2801	MONTICELLO AV	APRICOT	SMOKE	SWBNET,
002-011	002-010	01/25/2016	248.00	2821	MONTICELLO AV	PRITCHARD PL	SMOKE	SWBNET,
002-012	002-005	01/29/2016	350.00	9298	PRITCHARD PL	CHERRY	SMOKE	SWBNET,
002-013	002-012	01/25/2016	337.00	9333	PRITCHARD PL	LIVE OAK	SMOKE	SWBNET,
002-014	002-012	01/19/2016	265.00	2929	CHERRY	FIG	SMOKE	SWBNET,
002-015	002-003	01/19/2016	350.00	9240	COLAPISSA	CHERRY	SMOKE	SWBNET,
002-016	002-015	01/19/2016	350.00	9336	COLAPISSA	LIVE OAK	SMOKE	SWBNET,
002-017	002-016	01/19/2016	320.00	9433	COLAPISSA	MONTICELLO AV	SMOKE	SWBNET,
002-018	002-016	01/19/2016	290.00	3198	LIVE OAK	OLEANDER	SMOKE	SWBNET,
002-019	002-016	01/25/2016	300.00	3002	LIVE OAK	FIG	SMOKE	SWBNET,
002-020	002-015	01/15/2016	352.00	3000	CHERRY	FIG	SMOKE	SWBNET,
002-021	002-020	01/28/2016	345.00	9335	FIG	LIVE OAK	SMOKE	SWBNET,
002-022	002-021	01/15/2016	210.00	9485	FIG	MONTICELLO AV	SMOKE	SWBNET,
002-023	002-021	01/15/2016	280.00	2900	LIVE OAK	PRITCHARD PL	SMOKE	SWBNET,
002-024	026-022	01/23/2016	295.00	9139	PRITCHARD PL	MISTLETOE	SMOKE	SWBNET,
003-002	003-001	01/26/2016	350.00	9236	OLIVE	CHERRY	SMOKE	SWBNET,
003-003	003-002	01/26/2016	180.00	3421	CHERRY	AIRLINE HW	SMOKE	SWBNET,
003-004	003-002	01/26/2016	222.00	9322	OLIVE	AIRLINE HW	SMOKE	SWBNET,
003-005	003-001	01/26/2016	350.00	3498	MISTLETOE	EDINBURGH	SMOKE	SWBNET,
003-006	003-005	01/26/2016	351.00	3600	MISTLETOE	PALM	SMOKE	SWBNET,
003-007	003-001	01/25/2016	350.00	3303	MISTLETOE	FORSHEY	SMOKE	SWBNET,
003-007	027-030	01/25/2016	358.00	9136	FORSHEY	MISTLETOE	SMOKE	SWBNET,

003-008	003-007	01/25/2016	330.00	3200	MISTLETOE	OLEANDER	SMOKE	SWBNET,
003-009	003-008	01/25/2016	305.00	9299	OLEANDER	CHERRY	SMOKE	SWBNET,
003-010	003-002	01/25/2016	346.00	3300	CHERRY	FORSHEY	SMOKE	SWBNET,
003-010	003-039	01/25/2016	325.00	9236	FORSHEY	CHERRY	SMOKE	SWBNET,
003-011	003-010	01/25/2016	350.00	9331	FORSHEY	LIVE OAK	SMOKE	SWBNET,
003-016	003-014	01/28/2016	44.00	3200	LIVE OAK	OLEANDER	SMOKE	SWBNET,
003-018	003-010	01/28/2016	330.00	3203	CHERRY	OLEANDER	SMOKE	SWBNET,
003-020	002-004	01/28/2016	305.00	3134	MISTLETOE	OLEANDER	SMOKE	SWBNET,
003-021	003-020	01/28/2016	296.00	9224	OLEANDER	CHERRY	SMOKE	SWBNET,
003-022	003-006	01/28/2016	350.00	9237	PALM	CHERRY	SMOKE	SWBNET,
003-039	003-007	01/28/2016	25.00	9200	FORSHEY	MISTLETOE	SMOKE	SWBNET,
004-003	004-001	01/27/2016	231.00	3700	BLK LIVE OAK	PALMETTO	SMOKE	SWBNET,
004-009	004-006	02/01/2016	231.00	3700	BLK LIVINGSTON	PALMETTO	SMOKE	SWBNET,
004-010	004-009	01/25/2016	300.00	9542	PALMETTO	LIVINGSTON	SMOKE	SWBNET,
004-011	004-010	01/25/2016	78.00	9548	PALMETTO	STROELITZ	SMOKE	SWBNET,
004-014	004-013	01/25/2016	183.00	3700	BLK CHERRY	PALMETTO	SMOKE	SWBNET,
004-015	003-006	01/25/2016	350.00	3600	BLK MISTLETOE	STROELITZ	SMOKE	SWBNET,
004-016	004-015	01/25/2016	298.00	9221	STROELITZ	CHERRY	SMOKE	SWBNET,
004-017	004-015	01/25/2016	228.00	3720	MISTLETOE	PALMETTO	SMOKE	SWBNET,
004-018	004-017	01/25/2016	30.00	3719	MISTLETOE	PALMETTO	SMOKE	SWBNET,
004-019	004-018	01/25/2016	320.00	9232	PALMETTO	CHERRY	SMOKE	SWBNET,
004-020	003-034	01/25/2016	262.00	3624	CECIL	PALMETTO	SMOKE	SWBNET,
004-021	028-042	01/25/2016	325.00	9134	PEACH	MISTLETOE	SMOKE	SWBNET,
004-024	004-021	01/25/2016	348.00	3900	BLK MISTLETOE	DIXON	SMOKE	SWBNET,
004-025	004-024	01/25/2016	344.00	3800	BLK MISTLETOE	PALMETTO	SMOKE	SWBNET,
004-026	004-025	01/25/2016	350.00	9241	PALMETTO	CHERRY	SMOKE	SWBNET,
004-027	004-026	01/26/2016	287.00	3800	BLK CHERRY	DIXON	SMOKE	SWBNET,
004-029	004-028	01/26/2016	350.00	9400	BLK PALMETTO	LIVINGSTON	SMOKE	SWBNET,
004-031	004-030	01/29/2016	365.00	9500	BLK PALMETTO	BAMBOO RD	SMOKE	SWBNET,
004-033	003-032	01/29/2016	295.00	3629	LIVINGSTON	STROELITZ	SMOKE	SWBNET,
004-034	004-035	02/01/2016	185.00	9600	BLK PALMETTO	MONTICELLO AV	SMOKE	SWBNET,
004-035	004-036	02/01/2016	25.00	9600	BLK NORTHLINE	MONTICELLO AV	SMOKE	SWBNET,
004-036	004-037	02/01/2016	50.00	9600	BLK PALMETTO	MONTICELLO AV	SMOKE	SWBNET,
004-037	004-031	02/01/2016	260.00	9500	BLK PALMETTO	MONTICELLO AV	SMOKE	SWBNET,
006-002	004-031	02/01/2016	160.00	11	GARDEN LN	PALMETTO	SMOKE	SWBNET,
006-004	006-003	01/26/2016	235.00	6	GARDEN LN	METAIRIE RD	SMOKE	SWBNET,
006-009	004-034	02/01/2016	54.00	17	BAMBOO RD	PALMETTO	SMOKE	SWBNET,
006-010	006-009	01/26/2016	260.00	11	BAMBOO RD	METAIRIE RD	SMOKE	SWBNET,
006-011	006-010	01/26/2016	284.00	9	BAMBOO RD	METAIRIE RD	SMOKE	SWBNET,
006-012	006-011	01/26/2016	92.00	5	BAMBOO RD	METAIRIE RD	SMOKE	SWBNET,
006-013	006-012	01/26/2016	17.00	5	BAMBOO RD	METAIRIE RD	SMOKE	SWBNET,
006-014	006-013	01/26/2016	210.00	3	BAMBOO RD	METAIRIE RD	SMOKE	SWBNET,
006-015	007-009	01/26/2016	395.00	28	MARYLAND DR	METAIRIE RD	SMOKE	SWBNET,
006-016	006-015	01/26/2016	460.00	17	MARYLAND DR	METAIRIE RD	SMOKE	SWBNET,
006-017	006-016	01/26/2016	444.00	1	MARYLAND DR	METAIRIE RD	SMOKE	SWBNET,
006-018	006-017	01/27/2016	115.00	1	MARYLAND DR	METAIRIE RD	SMOKE	SWBNET,
006-019	006-018	01/27/2016	45.00	816	METAIRIE RD	GARDEN LN	SMOKE	SWBNET,

006-020	006-018	01/27/2016	55.00 818	METAIRIE RD	BAMBOO RD	SMOKE	SWBNET,
006-021	007-041	01/27/2016	395.00 216	FAIRWAY DR	NATALIE LN	SMOKE	SWBNET,
006-022	006-021	01/29/2016	320.00 200	FAIRWAY DR	NATALIE LN	SMOKE	SWBNET,
006-023	006-022	01/27/2016	30.00 140	FAIRWAY DR	NATALIE LN	SMOKE	SWBNET,
006-024	006-023	01/27/2016	365.00 114	FAIRWAY DR	METAIRIE RD	SMOKE	SWBNET,
006-025	006-024	01/27/2016	190.00 102	FAIRWAY DR	METAIRIE RD	SMOKE	SWBNET,
006-026	006-025	01/27/2016	162.00 700 BLK	METAIRIE RD	FAIRWAY DR	SMOKE	SWBNET,
006-027	006-022	01/27/2016	272.00 700 BLK	NATALIE LN	BELLAIRE DR	SMOKE	SWBNET,
006-027	007-016	01/27/2016	375.00 200	BELLAIRE DR	NATALIE LN	SMOKE	SWBNET,
006-028	006-027	01/27/2016	270.00 123	BELLAIRE DR	METAIRIE RD	SMOKE	SWBNET,
006-029	006-028	01/27/2016	394.00 100	BELLAIRE DR	METAIRIE RD	SMOKE	SWBNET,
007-001	007-002	01/27/2016	180.00 130 BLK	MARYLAND DR	HEDWIGE LN	SMOKE	SWBNET,
007-002	007-003	01/27/2016	60.00 131	MARYLAND DR	HEDWIGE LN	SMOKE	SWBNET,
007-003	007-004	01/27/2016	31.00 131	MARYLAND DR	HEDWIGE LN	SMOKE	SWBNET,
007-004	007-005	01/27/2016	30.00 131	MARYLAND DR	HEDWIGE LN	SMOKE	SWBNET,
007-005	007-006	01/27/2016	25.00 131	MARYLAND DR	HEDWIGE LN	SMOKE	SWBNET,
007-006	007-011	01/27/2016	253.00 100 BLK	HEDWIGE LN	MARYLAND DR	SMOKE	SWBNET,
007-007	007-006	01/28/2016	320.00 107	MARYLAND DR	HEDWIGE LN	SMOKE	SWBNET,
007-008	007-007	01/28/2016	400.00 80	MARYLAND DR	NATALIE LN	SMOKE	SWBNET,
007-009	007-008	01/28/2016	400.00 46	MARYLAND DR	NATALIE LN	SMOKE	SWBNET,
007-010	007-017	01/28/2016	268.00 440	BELLAIRE DR	HEDWIGE LN	SMOKE	SWBNET,
007-011	007-010	01/28/2016	264.00 415	BELLAIRE DR	HEDWIGE LN	SMOKE	SWBNET,
007-012	007-011	01/28/2016	30.00 415	BELLAIRE DR	HEDWIGE LN	SMOKE	SWBNET,
007-013	007-012	02/01/2016	170.00 400	BELLAIRE DR	HEDWIGE LN	SMOKE	SWBNET,
007-014	007-013	01/28/2016	375.00 345	BELLAIRE DR	ETHEL LN	SMOKE	SWBNET,
007-015	007-014	01/28/2016	376.00 300	BELLAIRE DR	ETHEL LN	SMOKE	SWBNET,
007-016	007-015	01/28/2016	375.00 251	BELLAIRE DR	NATALIE LN	SMOKE	SWBNET,
007-017	007-018	01/28/2016	276.00 200 BLK	MARGUERITE	BELLAIRE DR	SMOKE	SWBNET,
007-018	008-029	01/28/2016	255.00 475	FAIRWAY DR	MARGUERITE	SMOKE	SWBNET,
007-019	007-018	01/29/2016	65.00 470	FAIRWAY DR	MARGUERITE	SMOKE	SWBNET,
007-023	007-019	01/29/2016	230.00 446	FAIRWAY DR	HEDWIGE LN	SMOKE	SWBNET,
007-027	007-023	01/29/2016	95.00 440	FAIRWAY DR	HEDWIGE LN	SMOKE	SWBNET,
007-028	007-027	01/29/2016	138.00 420	FAIRWAY DR	HEDWIGE LN	SMOKE	SWBNET,
007-032	007-028	02/01/2016	240.00 400	FAIRWAY DR	HEDWIGE LN	SMOKE	SWBNET,
007-036	007-032	01/29/2016	22.00 356	FAIRWAY DR	HEDWIGE LN	SMOKE	SWBNET,
007-037	007-036	01/29/2016	374.00 328	FAIRWAY DR	ETHEL LN	SMOKE	SWBNET,
007-041	007-037	02/01/2016	409.00 290	FAIRWAY DR	ETHEL LN	SMOKE	SWBNET,
008-001	008-PS13	01/29/2016	64.00 208	COUNTRY CLUB DR	CHERLYN DR	SMOKE	SWBNET,
008-002	008-001	01/29/2016	60.00 201	COUNTRY CLUB DR	CHERLYN DR	SMOKE	SWBNET,
008-003	008-002	01/29/2016	67.00 182	COUNTRY CLUB DR	CHERLYN DR	SMOKE	SWBNET,
008-004	008-003	01/29/2016	38.00 5501	CHERLYN DR	COUNTRY CLUB DR	SMOKE	SWBNET,
008-005	008-003	01/29/2016	130.00 166	COUNTRY CLUB DR	CHERLYN DR	SMOKE	SWBNET,
008-006	008-005	01/29/2016	160.00 150	COUNTRY CLUB DR	PONTCHARTRAIN BL	SMOKE	SWBNET,
008-007	008-006	01/29/2016	323.00 100	COUNTRY CLUB DR	PONTCHARTRAIN BL	SMOKE	SWBNET,
008-008	008-001	01/29/2016	58.00 201	COUNTRY CLUB DR	MARCIA AV	SMOKE	SWBNET,
008-009	008-008	02/08/2016	44.00 200 BLK	COUNTRY CLUB DR	MARCIA AV	SMOKE	SWBNET,
008-009	008-BP129	02/08/2016	6.00 200 BLK	COUNTRY CLUB DR	MARCIA AV	SMOKE	SWBNET,

008-010	008-009	02/08/2016	147.00	200	BLK	COUNTRY CLUB DR	MARCIA AV	SMOKE	SWBNET,
008-011	008-010	02/08/2016	376.00	401		COUNTRY CLUB DR	BELLAIRE DR	SMOKE	SWBNET,
008-012	008-011	02/08/2016	368.00	433		COUNTRY CLUB DR	BELLAIRE DR	SMOKE	SWBNET,
008-013	008-012	02/08/2016	57.00	5518		BELLAIRE DR	COUNTRY CLUB DR	SMOKE	SWBNET,
008-013	009-019	02/08/2016	475.00	5518		BELLAIRE DR	COUNTRY CLUB DR	SMOKE	SWBNET,
008-014	008-012	02/08/2016	300.00	5425		BELLAIRE DR	MARCIA AV	SMOKE	SWBNET,
008-015	008-014	02/08/2016	430.00	5328		BELLAIRE DR	MARCIA AV	SMOKE	SWBNET,
008-016	008-015	02/08/2016	202.00	5301		BELLAIRE DR	MARCIA AV	SMOKE	SWBNET,
008-017	008-010	02/08/2016	304.00	5439		MARCIA AV	DAYNA CT	SMOKE	SWBNET,
008-018	008-017	02/08/2016	410.00	5524		DAYNA CT	MARCIA AV	SMOKE	SWBNET,
008-019	008-018	02/08/2016	49.00	5524		DAYNA CT	MARCIA AV	SMOKE	SWBNET,
008-020	008-019	02/08/2016	219.00	5449		DAYNA CT	MARCIA AV	SMOKE	SWBNET,
008-021	008-017	02/08/2016	300.00	5401		MARCIA AV	DAYNA CT	SMOKE	SWBNET,
008-022	008-021	02/08/2016	429.00	5458		DAYNA CT	MARCIA AV	SMOKE	SWBNET,
008-023	008-021	02/10/2016	210.00	5337		MARCIA AV	BELLAIRE DR	SMOKE	SWBNET,
008-024	008-023	02/10/2016	55.00	5325		MARCIA AV	BELLAIRE DR	SMOKE	SWBNET,
008-025	008-024	02/10/2016	275.00	5228		MARCIA AV	BELLAIRE DR	SMOKE	SWBNET,
008-026	008-025	02/10/2016	166.00	5228		MARCIA AV	BELLAIRE DR	SMOKE	SWBNET,
008-027	008-026	02/10/2016	230.00	5200		MARCIA AV	BELLAIRE DR	SMOKE	SWBNET,
008-028	008-026	02/10/2016	145.00	5239		MARCIA AV	BELLAIRE DR	SMOKE	SWBNET,
008-029	008-028	02/10/2016	50.00	5239		MARCIA AV	BELLAIRE DR	SMOKE	SWBNET,
009-001	008-010	02/10/2016	284.00	5535		MARCIA AV	JACQUELYN CT	SMOKE	SWBNET,
009-002	009-001	02/10/2016	412.00	5550		JACQUELYN CT	MARCIA AV	SMOKE	SWBNET,
009-003	009-002	02/10/2016	45.00	5554		JACQUELYN CT	MARCIA AV	SMOKE	SWBNET,
009-004	009-003	02/10/2016	225.00	5574		JACQUELYN CT	MARCIA AV	SMOKE	SWBNET,
009-005	009-001	02/10/2016	279.00	5575		MARCIA AV	JACQUELYN CT	SMOKE	SWBNET,
009-006	009-005	02/10/2016	418.00	5578		JACQUELYN CT	MARCIA AV	SMOKE	SWBNET,
009-007	009-005	02/10/2016	282.00	5631		MARCIA AV	EVELYN CT	SMOKE	SWBNET,
009-008	009-007	02/10/2016	410.00	5642		EVELYN CT	MARCIA AV	SMOKE	SWBNET,
009-009	009-008	02/10/2016	41.00	5646		EVELYN CT	MARCIA AV	SMOKE	SWBNET,
009-010	009-009	02/10/2016	290.00	5670		EVELYN CT	MARCIA AV	SMOKE	SWBNET,
009-011	009-007	02/10/2016	259.00	5667		MARCIA AV	EVELYN CT	SMOKE	SWBNET,
009-012	009-011	02/10/2016	423.00	5674		EVELYN CT	MARCIA AV	SMOKE	SWBNET,
009-013	009-011	02/11/2016	104.00	5677		MARCIA AV	ACADEMY DR	SMOKE	SWBNET,
009-014	008-004	02/11/2016	313.00	5543		CHERLYN DR	ACADEMY DR	SMOKE	SWBNET,
009-015	009-014	02/11/2016	346.00	5619		CHERLYN DR	ACADEMY DR	SMOKE	SWBNET,
009-016	009-015	02/11/2016	306.00	5651		CHERLYN DR	ACADEMY DR	SMOKE	SWBNET,
009-017	009-022	02/15/2016	184.00	5679		BELLAIRE DR	ACADEMY DR	SMOKE	SWBNET,
009-018	009-017	02/11/2016	428.00	5629		BELLAIRE DR	ACADEMY DR	SMOKE	SWBNET,
009-019	009-018	02/11/2016	397.00	5567		BELLAIRE DR	ACADEMY DR	SMOKE	SWBNET,
009-020	010-039	02/15/2016	39.00	5700	BLK	BELLAIRE DR	ACADEMY DR	SMOKE	SWBNET,
009-021	009-020	02/16/2016	97.00	5700	BLK	BELLAIRE DR	ACADEMY DR	SMOKE	SWBNET,
009-022	009-021	02/15/2016	38.00	5700	BLK	BELLAIRE DR	ACADEMY DR	SMOKE	SWBNET,
010-002	010-001	02/11/2016	63.00	5900	BLK	FLEUR DE LIS DR	LESLIE LN	SMOKE	SWBNET,
010-003	010-002	02/11/2016	58.00	5900	BLK	FLEUR DE LIS DR	LESLIE LN	SMOKE	SWBNET,
010-004	010-002	02/11/2016	174.00	5900	BLK	FLEUR DE LIS DR	SHARON DR	SMOKE	SWBNET,
010-005	010-004	02/11/2016	282.00	335		SHARON DR	MARCIA AV	SMOKE	SWBNET,

010-006	010-005	02/11/2016	282.00 367	SHARON DR	SYLVIA DR	SMOKE	SWBNET,
010-007	010-006	02/11/2016	205.00 440	SHARON DR	BELLAIRE DR	SMOKE	SWBNET,
010-008	010-005	02/11/2016	368.00 5854	MARCIA AV	W KENILWORTH	SMOKE	SWBNET,
010-009	010-008	02/11/2016	357.00 5800	MARCIA AV	W KENILWORTH	SMOKE	SWBNET,
010-010	010-006	02/11/2016	365.00 5852	SYLVIA DR	W KENILWORTH	SMOKE	SWBNET,
010-011	010-010	02/11/2016	351.00 5801	SYLVIA DR	W KENILWORTH	SMOKE	SWBNET,
010-012	010-004	02/12/2016	421.00 5844	FLEUR DE LIS DR	W BROOKS	SMOKE	SWBNET,
010-013	010-012	02/12/2016	375.00 5800	FLEUR DE LIS DR	W KENILWORTH	SMOKE	SWBNET,
010-014	010-013	02/12/2016	363.00 340	W KENILWORTH	MARCIA AV	SMOKE	SWBNET,
010-015	010-014	02/12/2016	416.00 438	W KENILWORTH	BELLAIRE DR	SMOKE	SWBNET,
010-016	010-003	02/12/2016	427.00 360	LESLIE LN	BELLAIRE DR	SMOKE	SWBNET,
010-017	010-016	02/12/2016	440.00 400 BLK	LESLIE LN	BELLAIRE DR	SMOKE	SWBNET,
010-022	010-001	02/12/2016	66.00 5900 BLK	FLEUR DE LIS DR	W HARNEY	SMOKE	SWBNET,
010-023	010-022	02/12/2016	300.00 5876	FLEUR DE LIS DR	SHARON DR	SMOKE	SWBNET,
010-024	010-022	02/12/2016	376.00 100 BLK	W HARNEY	VETERANS	SMOKE	SWBNET,
010-026	010-023	02/12/2016	446.00 116	SHARON DR	VETERANS	SMOKE	SWBNET,
010-027	010-035	02/12/2016	150.00 102	SHARON DR	VETERANS	SMOKE	SWBNET,
010-028	010-027	02/12/2016	42.00 100 BLK	SHARON DR	VETERANS	SMOKE	SWBNET,
010-029	010-028	02/12/2016	158.00 118	VETERANS	W BROOKS	SMOKE	SWBNET,
010-030	010-023	02/15/2016	300.00 5827	FLEUR DE LIS DR	W BROOKS	SMOKE	SWBNET,
010-031	010-030	02/15/2016	413.00 200	W BROOKS	VETERANS	SMOKE	SWBNET,
010-032	010-031	02/15/2016	360.00 107	W BROOKS	VETERANS	SMOKE	SWBNET,
010-033	010-030	02/15/2016	300.00 5801	FLEUR DE LIS DR	W KENILWORTH	SMOKE	SWBNET,
010-034	010-033	02/15/2016	445.00 228	W KENILWORTH	PONTCHARTRAIN BL	SMOKE	SWBNET,
011-001	010-003	02/15/2016	190.00 6000	FLEUR DE LIS DR	10TH	SMOKE	SWBNET,
011-002	011-001	02/15/2016	420.00 349	10TH	BELLAIRE DR	SMOKE	SWBNET,
011-003	011-002	02/15/2016	380.00 400 BLK	10TH	BELLAIRE DR	SMOKE	SWBNET,
011-004	011-001	02/15/2016	286.00 6000 BLK	FLEUR DE LIS DR	12TH	SMOKE	SWBNET,
011-005	011-004	02/15/2016	430.00 350	12TH	BELLAIRE DR	SMOKE	SWBNET,
011-006	011-005	02/15/2016	428.00 449	12TH	BELLAIRE DR	SMOKE	SWBNET,
011-007	011-006	02/15/2016	220.00 6002	BELLAIRE DR	10TH	SMOKE	SWBNET,
011-008	011-006	02/15/2016	303.00 6066	BELLAIRE DR	14TH	SMOKE	SWBNET,
011-009	011-008	02/15/2016	270.00 6124	BELLAIRE DR	16TH	SMOKE	SWBNET,
011-010	011-004	02/04/2016	62.00 242	12TH	FLEUR DE LIS DR	SMOKE	SWBNET,
011-011	011-047	02/16/2016	432.00 154	12TH	FLEUR DE LIS DR	SMOKE	SWBNET,
011-012	011-011	02/04/2016	440.00 6040	PONTCHARTRAIN BL	12TH	SMOKE	SWBNET,
011-013	011-012	02/04/2016	150.00 6022	PONTCHARTRAIN BL	10TH	SMOKE	SWBNET,
011-014	011-012	02/05/2016	175.00 6048	PONTCHARTRAIN BL	14TH	SMOKE	SWBNET,
011-015	011-004	02/05/2016	300.00 6054	FLEUR DE LIS DR	14TH	SMOKE	SWBNET,
011-016	011-015	02/05/2016	400.00 401	14TH	BELLAIRE DR	SMOKE	SWBNET,
011-017	011-016	02/05/2016	367.00 400 BLK	14TH	BELLAIRE DR	SMOKE	SWBNET,
011-018	011-015	02/11/2016	300.00 6138	FLEUR DE LIS DR	16TH	SMOKE	SWBNET,
011-019	011-018	02/11/2016	400.00 402	16TH	BELLAIRE DR	SMOKE	SWBNET,
011-020	011-019	02/10/2016	365.00 400 BLK	16TH	BELLAIRE DR	SMOKE	SWBNET,
011-021	011-018	02/10/2016	300.00 6154	FLEUR DE LIS DR	18TH	SMOKE	SWBNET,
011-022	011-021	02/10/2016	425.00 407	18TH	BELLAIRE DR	SMOKE	SWBNET,
011-023	011-022	02/10/2016	432.00 6172	BELLAIRE DR	18TH	SMOKE	SWBNET,

011-024	011-023	02/10/2016	250.00	6135	BELLAIRE DR	16TH	SMOKE	SWBNET,
011-025	011-023	02/10/2016	300.00	6214	BELLAIRE DR	20TH	SMOKE	SWBNET,
011-026	011-021	02/10/2016	300.00	6222	FLEUR DE LIS DR	20TH	SMOKE	SWBNET,
011-027	011-026	02/10/2016	379.00	342	20TH	BELLAIRE DR	SMOKE	SWBNET,
011-028	011-027	02/10/2016	386.00	400 BLK	20TH	BELLAIRE DR	SMOKE	SWBNET,
011-029	011-010	02/10/2016	298.00	6000 BLK	FLEUR DE LIS DR	10TH	SMOKE	SWBNET,
011-030	011-029	02/10/2016	30.00	241	10TH	FLEUR DE LIS DR	SMOKE	SWBNET,
011-031	011-030	02/10/2016	378.00	157	10TH	PONTCHARTRAIN BL	SMOKE	SWBNET,
011-032	011-031	02/11/2016	409.00	111	10TH	PONTCHARTRAIN BL	SMOKE	SWBNET,
011-033	011-010	02/11/2016	301.00	6121	FLEUR DE LIS DR	14TH	SMOKE	SWBNET,
011-034	011-033	02/11/2016	431.00	152	14TH	PONTCHARTRAIN BL	SMOKE	SWBNET,
011-035	011-034	02/11/2016	450.00	100 BLK	14TH	PONTCHARTRAIN BL	SMOKE	SWBNET,
011-036	011-033	02/11/2016	298.00	6125	FLEUR DE LIS DR	16TH	SMOKE	SWBNET,
011-037	011-036	02/11/2016	410.00	206	16TH	PONTCHARTRAIN BL	SMOKE	SWBNET,
011-038	011-037	02/11/2016	401.00	103	16TH	PONTCHARTRAIN BL	SMOKE	SWBNET,
011-039	011-036	02/11/2016	298.00	6165	FLEUR DE LIS DR	18TH	SMOKE	SWBNET,
011-040	011-039	02/11/2016	445.00	156	18TH	PONTCHARTRAIN BL	SMOKE	SWBNET,
011-041	011-040	02/11/2016	445.00	100 BLK	18TH	PONTCHARTRAIN BL	SMOKE	SWBNET,
011-042	011-041	02/11/2016	200.00	6140	PONTCHARTRAIN BL	16TH	SMOKE	SWBNET,
011-043	011-041	02/11/2016	160.00	6184	PONTCHARTRAIN BL	20TH	SMOKE	SWBNET,
011-044	011-039	02/12/2016	300.00	6100 BLK	FLEUR DE LIS DR	20TH	SMOKE	SWBNET,
011-045	011-044	02/12/2016	400.00	220	20TH	PONTCHARTRAIN BL	SMOKE	SWBNET,
011-046	011-045	02/12/2016	430.00	100 BLK	20TH	PONTCHARTRAIN BL	SMOKE	SWBNET,
011-047	011-010	02/16/2016	24.00	154	12TH	FLEUR DE LIS DR	SMOKE	SWBNET,
011-048	011-035	11/09/2016	156.00	6110	PONTCHARTRAIN BL	14TH	SMOKE	SWBNET,
012-001	011-026	02/12/2016	300.00	6200 BLK	FLEUR DE LIS DR	22ND	SMOKE	SWBNET,
012-002	012-001	02/12/2016	375.00	342	22ND	BELLAIRE DR	SMOKE	SWBNET,
012-003	012-002	02/12/2016	375.00	400 BLK	22ND	BELLAIRE DR	SMOKE	SWBNET,
012-004	012-001	02/12/2016	298.00	6262	FLEUR DE LIS DR	W HARRISON AV	SMOKE	SWBNET,
012-005	012-004	02/12/2016	327.00	339	W HARRISON AV	BELLAIRE DR	SMOKE	SWBNET,
012-007	012-004	02/12/2016	300.00	6300 BLK	FLEUR DE LIS DR	26TH	SMOKE	SWBNET,
012-008	012-007	02/12/2016	430.00	400	26TH	BELLAIRE DR	SMOKE	SWBNET,
012-009	012-008	02/12/2016	420.00	6344	BELLAIRE DR	26TH	SMOKE	SWBNET,
012-010	012-009	02/12/2016	250.00	6301	BELLAIRE DR	W HARRISON AV	SMOKE	SWBNET,
012-011	012-010	02/12/2016	298.00	6233	BELLAIRE DR	22ND	SMOKE	SWBNET,
012-012	012-009	02/12/2016	300.00	6372	BELLAIRE DR	28TH	SMOKE	SWBNET,
012-013	012-012	01/16/2016	424.00	6416	BELLAIRE DR	32ND	SMOKE	SWBNET,
012-013	013-029	02/18/2016	250.00	6416	BELLAIRE DR	30TH	SMOKE	SWBNET,
012-014	012-007	02/16/2016	298.00	301	28TH	FLEUR DE LIS DR	SMOKE	SWBNET,
012-015	012-014	02/15/2016	404.00	401	28TH	FLEUR DE LIS DR	SMOKE	SWBNET,
012-016	012-015	02/15/2016	352.00	400 BLK	28TH	BELLAIRE DR	SMOKE	SWBNET,
012-017	012-014	02/15/2016	300.00	301	FLEUR DE LIS DR	30TH	SMOKE	SWBNET,
012-018	012-017	02/15/2016	401.00	400	30TH	BELLAIRE DR	SMOKE	SWBNET,
012-019	012-018	02/15/2016	350.00	400 BLK	30TH	BELLAIRE DR	SMOKE	SWBNET,
012-020	011-044	02/15/2016	300.00	6223	FLEUR DE LIS DR	22ND	SMOKE	SWBNET,
012-021	012-020	02/15/2016	443.00	144	22ND	PONTCHARTRAIN BL	SMOKE	SWBNET,
012-022	012-021	02/15/2016	441.00	6234	PONTCHARTRAIN BL	22ND	SMOKE	SWBNET,

012-023	012-022	02/15/2016	210.00	6252	PONTCHARTRAIN BL	W HARRISON AV	SMOKE	SWBNET,
012-025	012-020	02/15/2016	299.00	247	W HARRISON AV	FLEUR DE LIS DR	SMOKE	SWBNET,
012-026	012-025	02/15/2016	405.00	202	W HARRISON AV	PONTCHARTRAIN BL	SMOKE	SWBNET,
012-027	012-026	02/16/2016	421.00	100 BLK	W HARRISON AV	PONTCHARTRAIN BL	SMOKE	SWBNET,
012-028	012-025	02/16/2016	301.00	6301	FLEUR DE LIS DR	26TH	SMOKE	SWBNET,
012-029	012-028	02/16/2016	445.00	201	26TH	PONTCHARTRAIN BL	SMOKE	SWBNET,
012-030	012-029	02/15/2016	447.00	6330	PONTCHARTRAIN BL	26TH	SMOKE	SWBNET,
012-031	012-028	02/15/2016	296.00	6355	FLEUR DE LIS DR	28TH	SMOKE	SWBNET,
012-032	012-031	02/15/2016	450.00	156	28TH	PONTCHARTRAIN BL	SMOKE	SWBNET,
012-033	012-032	02/15/2016	444.00	101	28TH	PONTCHARTRAIN BL	SMOKE	SWBNET,
012-034	012-031	02/15/2016	300.00	6300 BLK	30TH	30TH	SMOKE	SWBNET,
012-035	012-034	02/15/2016	448.00	150	30TH	PONTCHARTRAIN BL	SMOKE	SWBNET,
012-036	012-035	02/16/2016	445.00	100 BLK	30TH	PONTCHARTRAIN BL	SMOKE	SWBNET,
012-038	013-057	02/16/2016	330.00	6417	FLEUR DE LIS DR	32ND	SMOKE	SWBNET,
012-039	012-038	02/16/2016	249.00	167	32ND	AVENUE B	SMOKE	SWBNET,
012-041	012-040	02/16/2016	335.00	400 BLK	32ND	BELLAIRE DR	SMOKE	SWBNET,
012-043	011-025	02/16/2016	300.00	6229	BELLAIRE DR	22ND	SMOKE	SWBNET,
012-044	012-030	02/16/2016	200.00	6304	PONTCHARTRAIN BL	W HARRISON AV	SMOKE	SWBNET,
012-045	012-030	02/16/2016	211.00	6354	PONTCHARTRAIN BL	28TH	SMOKE	SWBNET,
013-001	013-PS20	02/16/2016	50.00	328	37TH	CENTER	SMOKE	SWBNET,
013-002	013-001	02/16/2016	181.00	400	37TH	CENTER	SMOKE	SWBNET,
013-003	013-002	02/16/2016	410.00	6636	BELLAIRE DR	37TH	SMOKE	SWBNET,
013-004	013-003	02/16/2016	398.00	6601	BELLAIRE DR	36TH	SMOKE	SWBNET,
013-006	013-005	02/16/2016	63.00	6643	37TH	FLEUR DE LIS DR	SMOKE	SWBNET,
013-009	013-007	05/19/2016	417.00	301	SEATTLE	FLEUR DE LIS DR	TV	DCGCTV,
013-010	013-009	05/19/2016	238.00	6600	FLEUR DE LIS DR	36TH	TV	DCGCTV,
013-014	013-012	05/19/2016	427.00	430	36TH	BELLAIRE DR	TV	DCGCTV,
013-016	013-015	05/18/2016	343.00	6501	BELLAIRE DR	TACOMA	TV	DCGCTV,
013-022	013-021	05/13/2016	340.00	400 BLK	34TH	BELLAIRE DR	TV	DCGCTV,
013-024	013-023	05/25/2016	152.00	6508	FLEUR DE LIS DR	33RD	TV	DCGCTV,
013-027	013-026	05/25/2016	98.00	6458	FLEUR DE LIS DR	TACOMA	TV	DCGCTV,
013-029	013-028	05/25/2016	285.00	6460	BELLAIRE DR	33RD	TV	DCGCTV,
013-031	013-030	05/25/2016	358.00	434	33RD	BELLAIRE DR	TV	DCGCTV,
013-038	013-035	05/02/2016	309.00	200	36TH	AVENUE A	SMOKE	SWBNET,
013-039	013-038	05/24/2016	318.00	6642	AVENUE A	38TH	SMOKE	SWBNET,
013-040	013-060	05/24/2016	228.00	6506	AVENUE A	34TH	SMOKE	SWBNET,
013-041	013-038	05/24/2016	293.00	106	36TH	PONTCHARTRAIN BL	SMOKE	SWBNET,
013-042	013-041	05/24/2016	332.00	6632	PONTCHARTRAIN BL	FILMORE AV	SMOKE	SWBNET,
013-043	013-041	05/24/2016	296.00	6540	PONTCHARTRAIN BL	36TH	SMOKE	SWBNET,
013-044	013-043	05/24/2016	225.00	6514	PONTCHARTRAIN BL	34TH	SMOKE	SWBNET,
013-045	013-034	05/24/2016	328.00	6559	FLEUR DE LIS DR	PORTLAND	SMOKE	SWBNET,
013-046	013-045	05/24/2016	300.00	200 BLK	PORTLAND	AVENUE B	SMOKE	SWBNET,
013-047	013-046	05/24/2016	234.00	6500	AVENUE B	34TH	SMOKE	SWBNET,
013-048	013-045	05/24/2016	330.00	6500 BLK	FLEUR DE LIS DR	34TH	SMOKE	SWBNET,
013-049	013-048	05/24/2016	300.00	204	34TH	AVENUE B	SMOKE	SWBNET,
013-050	013-061	06/03/2016	214.00	6464	AVENUE B	TACOMA	SMOKE	SWBNET,
013-051	013-049	05/24/2016	300.00	127	34TH	AVENUE A	SMOKE	SWBNET,

013-052	013-051	05/24/2016	299.00	6442	AVENUE A	32ND	SMOKE	SWBNET,
013-053	013-052	05/24/2016	303.00	6400	AVENUE A	32ND	SMOKE	SWBNET,
013-054	013-051	05/24/2016	279.00	100 BLK.	34TH	PONTCHARTRAIN BL	SMOKE	SWBNET,
013-055	013-054	05/24/2016	300.00	6450	PONTCHARTRAIN BL	LANE	SMOKE	SWBNET,
013-056	013-055	05/25/2016	295.00	6416	PONTCHARTRAIN BL	32ND	SMOKE	SWBNET,
013-057	013-048	05/25/2016	330.00	6449	FLEUR DE LIS DR	TACOMA	SMOKE	SWBNET,
013-058	013-057	05/25/2016	305.00	200	TACOMA	AVENUE B	SMOKE	SWBNET,
013-059	013-058	05/25/2016	280.00	6416	AVENUE B	32ND	SMOKE	SWBNET,
013-060	013-038	05/25/2016	330.00	6534	AVENUE A	34TH	SMOKE	SWBNET,
014-001	013-005	05/25/2016	330.00	6700	FLEUR DE LIS DR	38TH	SMOKE	SWBNET,
014-002	014-001	05/25/2016	360.00	338	38TH	BELLAIRE DR	SMOKE	SWBNET,
014-003	014-002	05/25/2016	375.00	400 BLK	38TH	BELLAIRE DR	SMOKE	SWBNET,
014-004	014-001	05/25/2016	335.00	6738	FLEUR DE LIS DR	39TH	SMOKE	SWBNET,
014-005	014-004	05/25/2016	420.00	400	39TH	BELLAIRE DR	SMOKE	SWBNET,
014-006	014-005	05/25/2016	415.00	441	39TH	BELLAIRE DR	SMOKE	SWBNET,
014-007	014-006	05/25/2016	300.00	6772	BELLAIRE DR	40TH	SMOKE	SWBNET,
014-008	014-007	05/25/2016	287.00	6830	BELLAIRE DR	SPENCER AV	SMOKE	SWBNET,
014-009	014-004	05/26/2016	330.00	6800	FLEUR DE LIS DR	40TH	SMOKE	SWBNET,
014-010	014-009	05/26/2016	375.00	344	40TH	BELLAIRE DR	SMOKE	SWBNET,
014-011	014-010	05/26/2016	385.00	456	40TH	BELLAIRE DR	SMOKE	SWBNET,
014-012	014-009	05/26/2016	296.00	6800 BLK	FLEUR DE LIS DR	SPENCER AV	SMOKE	SWBNET,
014-013	014-012	05/26/2016	415.00	412	SPENCER AV	BELLAIRE DR	SMOKE	SWBNET,
014-014	014-013	05/26/2016	412.00	446	SPENCER AV	BELLAIRE DR	SMOKE	SWBNET,
014-015	014-014	05/26/2016	300.00	6932	BELLAIRE DR	STAFFORD PL	SMOKE	SWBNET,
014-016	014-012	05/26/2016	302.00	6926	FLEUR DE LIS DR	STAFFORD PL	SMOKE	SWBNET,
014-017	014-016	05/26/2016	387.00	348	STAFFORD PL	BELLAIRE DR	SMOKE	SWBNET,
014-018	014-017	05/26/2016	339.00	400 BLK	STAFFORD PL	BELLAIRE DR	SMOKE	SWBNET,
014-019	014-012	05/26/2016	62.00	6191	FLEUR DE LIS DR	SPENCER AV	SMOKE	SWBNET,
014-020	014-019	05/26/2016	450.00	200	SPENCER AV	PONTCHARTRAIN BL	SMOKE	SWBNET,
014-021	014-020	05/27/2016	447.00	100 BLK	SPENCER AV	PONTCHARTRAIN BL	SMOKE	SWBNET,
014-022	014-021	05/27/2016	248.00	6928	PONTCHARTRAIN BL	STAFFORD PL	SMOKE	SWBNET,
014-023	014-019	05/27/2016	300.00	6927	FLEUR DE LIS DR	STAFFORD PL	SMOKE	SWBNET,
014-024	014-023	05/27/2016	453.00	150	STAFFORD PL	PONTCHARTRAIN BL	SMOKE	SWBNET,
014-026	013-006	05/27/2016	328.00	6661	FLEUR DE LIS DR	38TH	SMOKE	SWBNET,
014-027	014-026	05/27/2016	195.00	212	38TH	PONTCHARTRAIN BL	SMOKE	SWBNET,
014-028	014-026	05/27/2016	332.00	6701	FLEUR DE LIS DR	39TH	SMOKE	SWBNET,
014-029	014-028	05/27/2016	330.00	6700 BLK	FLEUR DE LIS DR	40TH	SMOKE	SWBNET,
014-030	014-029	05/30/2016	212.00	6819	FLEUR DE LIS DR	SPENCER AV	SMOKE	SWBNET,
014-031	014-029	05/27/2016	450.00	219	40TH	PONTCHARTRAIN BL	SMOKE	SWBNET,
014-032	014-031	05/31/2016	450.00	100 BLK	40TH	PONTCHARTRAIN BL	SMOKE	SWBNET,
014-033	014-032	05/31/2016	180.00	6818	PONTCHARTRAIN BL	SPENCER AV	SMOKE	SWBNET,
014-034	013-036	05/31/2016	340.00	6670	AVENUE B	38TH	SMOKE	SWBNET,
014-035	013-039	05/31/2016	345.00	6674	AVENUE A	38TH	SMOKE	SWBNET,
014-036	014-035	05/31/2016	115.00	118	38TH	PONTCHARTRAIN BL	SMOKE	SWBNET,
014-037	014-044	05/31/2016	300.00	6767	AVENUE A	40TH	SMOKE	SWBNET,
014-038	013-042	05/31/2016	330.00	6672	PONTCHARTRAIN BL	40TH	SMOKE	SWBNET,
014-039	014-038	05/31/2016	104.00	6708	PONTCHARTRAIN BL	38TH	SMOKE	SWBNET,

014-040	014-039	05/31/2016	213.00	6734	PONTCHARTRAIN BL	40TH	SMOKE	SWBNET,
014-041	014-040	05/31/2016	312.00	6774	PONTCHARTRAIN BL	40TH	SMOKE	SWBNET,
014-042	013-003	05/31/2016	300.00	6694	BELLAIRE DR	39TH	SMOKE	SWBNET,
014-043	014-042	05/31/2016	319.00	6732	BELLAIRE DR	39TH	SMOKE	SWBNET,
014-044	014-035	05/31/2016	297.00	6731	AVENUE A	40TH	SMOKE	SWBNET,
015-001	014-016	06/01/2016	299.00	6958	FLEUR DE LIS DR	HAY PL	SMOKE	SWBNET,
015-002	015-001	06/01/2016	300.00	338	HAY PL	ROY	SMOKE	SWBNET,
015-003	015-002	06/01/2016	288.00	7000	BLK ROY	HAMMOND HW	SMOKE	SWBNET,
015-004	015-002	06/01/2016	300.00	430	HAY PL	KENISON	SMOKE	SWBNET,
015-005	015-004	06/01/2016	124.00	501	HAY PL	BELLAIRE DR	SMOKE	SWBNET,
015-006	015-004	06/01/2016	296.00	7000	BLK KENISON	HAMMOND HW	SMOKE	SWBNET,
015-007	015-001	06/01/2016	375.00	7000	BLK FLEUR DE LIS DR	HAMMOND HW	SMOKE	SWBNET,
015-008	015-007	06/01/2016	302.00	500	HAMMOND HW	ROY	SMOKE	SWBNET,
015-009	015-008	06/01/2016	208.00	516	HAMMOND HW	KENISON	SMOKE	SWBNET,
015-010	015-007	06/01/2016	58.00	7000	BLK FLEUR DE LIS DR	HAMMOND HW	SMOKE	SWBNET,
015-011	015-010	06/01/2016	350.00	501	HAMMOND HW	KENISON	SMOKE	SWBNET,
015-012	015-011	06/01/2016	345.00	600	BLK HAMMOND HW	BELLAIRE DR	SMOKE	SWBNET,
015-013	015-012	06/02/2016	80.00	600	BLK HAMMOND HW	BELLAIRE DR	SMOKE	SWBNET,
015-014	015-013	06/02/2016	133.00	600	BLK HAMMOND HW	BELLAIRE DR	SMOKE	SWBNET,
015-015	015-010	06/02/2016	322.00	305	HAMMOND HW	DERBES PL	SMOKE	SWBNET,
015-016	015-015	06/02/2016	333.00	201	HAMMOND HW	REGENT	SMOKE	SWBNET,
015-017	015-016	06/02/2016	245.00	7100	BLK REGENT	ROBERT E LEE BL	SMOKE	SWBNET,
015-018	015-017	06/02/2016	50.00	201	W ROBERT E LEE BL	REGENT	SMOKE	SWBNET,
015-019	015-018	06/02/2016	285.00	115	W ROBERT E LEE BL	PONTCHARTRAIN BL	SMOKE	SWBNET,
015-020	015-017	06/02/2016	325.00	244	W ROBERT E LEE BL	REGENT	SMOKE	SWBNET,
015-021	015-020	06/02/2016	325.00	284	W ROBERT E LEE BL	REGENT	SMOKE	SWBNET,
015-022	015-021	06/02/2016	366.00	344	W ROBERT E LEE BL	REGENT	SMOKE	SWBNET,
015-023	015-022	06/02/2016	150.00	300	BLK W ROBERT E LEE BL	REGENT	SMOKE	SWBNET,
015-024	015-018	06/02/2016	250.00	7227	REGENT	LAKE MARINA DR	SMOKE	SWBNET,
015-025	015-024	06/03/2016	253.00	7247	REGENT	LAKE MARINA DR	SMOKE	SWBNET,
015-026	015-025	06/03/2016	30.00	7200	BLK REGENT	LAKE MARINA DR	SMOKE	SWBNET,
015-027	015-026	06/03/2016	281.00	100	BLK LAKE MARINA DR	PONTCHARTRAIN BL	SMOKE	SWBNET,
015-028	015-027	06/03/2016	34.00	100	BLK LAKE MARINA DR	PONTCHARTRAIN BL	SMOKE	SWBNET,
015-029	015-028	06/03/2016	18.00	8600	BLK PONTCHARTRAIN BL	LAKE MARINA DR	SMOKE	SWBNET,
015-030	015-026	06/03/2016	376.00	236	LAKE MARINA DR	REGENT	SMOKE	SWBNET,
015-031	015-030	06/03/2016	397.00	318	LAKE MARINA DR	N MARINERS COVE	SMOKE	SWBNET,
015-056	015-057	11/14/2016	118.00	500	BLK LAKE MARINA DR	N MARINERS COVE	SMOKE	SWBNET,
015-057	015-058	11/14/2016	238.00	400	BLK LAKE MARINA DR	N MARINERS COVE	SMOKE	SWBNET,
015-058	015-059	11/14/2016	38.00	318	LAKE MARINA DR	N MARINERS COVE	SMOKE	SWBNET,
015-059	015-031	11/14/2016	170.00	318	LAKE MARINA DR	N MARINERS COVE	SMOKE	SWBNET,
016-007	016-006	04/29/2016	253.00	7343	W ROADWAY	S ROADWAY	TV	DCGCTV,
016-008	016-007	04/29/2016	263.00	7303	W ROADWAY	LAKE MARINA DR	TV	DCGCTV,
022-001	022-006	05/19/2016	358.00	1200	EAGLE	OAK	TV	DCGCTV,
022-002	022-001	05/19/2016	90.00	8800	OAK	LEAKE AV	TV	DCGCTV,
022-006	022-014	05/19/2016	358.00	1300	EAGLE	PLUM	TV	DCGCTV,
022-007	022-006	05/19/2016	350.00	8838	PLUM	GEN OGDEN	TV	DCGCTV,
022-009	022-008	05/19/2016	130.00	1200	BLK GEN OGDEN	LEAKE AV	TV	DCGCTV,

022-011	022-010	05/19/2016	101.00	8919	OAK	MONTICELLO AV	TV	DCGCTV,
022-012	022-013	05/25/2016	350.00	8638	PLUM	MONROE	TV	DCGCTV,
022-014	022-015	05/25/2016	345.00	8737	WILLOW	EAGLE	TV	DCGCTV,
022-015	022-012	05/25/2016	360.00	1300	BLK MONROE	WILLOW	TV	DCGCTV,
022-019	022-016	05/18/2016	344.00	1439	GEN OGDEN	JEANNETTE	TV	DCGCTV,
022-021	022-039	05/17/2016	237.00	8949	JEANNETTE	MONTICELLO AV	TV	DCGCTV,
022-022	022-020	05/17/2016	295.00	1536	GEN OGDEN	BIRCH	TV	DCGCTV,
022-023	022-014	05/19/2016	345.00	1439	EAGLE	JEANNETTE	TV	DCGCTV,
022-024	022-023	05/18/2016	305.00	8837	JEANNETTE	GEN OGDEN	TV	DCGCTV,
022-025	022-023	05/18/2016	297.00	1531	EAGLE	BIRCH	TV	DCGCTV,
022-029	022-028	05/24/2016	350.00	8636	JEANNETTE	MONROE	TV	DCGCTV,
022-030	022-029	05/24/2016	295.00	1400	MONROE	WILLOW	TV	DCGCTV,
022-031	022-029	05/24/2016	297.00	1532	MONROE	BIRCH	TV	DCGCTV,
022-034	022-028	05/24/2016	295.00	8509	JEANNETTE	JOLIET	TV	DCGCTV,
022-036	022-016	05/18/2016	305.00	1301	GEN OGDEN	PLUM	TV	DCGCTV,
024-027	024-002	06/29/2016	370.00	2000	BLK MONROE	PANOLA	SMOKE	SWBNET,
024-028	024-006	07/15/2016	147.00	8900	SPRUCE	GEN OGDEN	SMOKE	SWBNET,
024-030	024-008	07/15/2016	14.00	8602	SPRUCE	LEONIDAS	SMOKE	SWBNET,
025-001	026-042	07/07/2016	351.00	2638	EAGLE	BELFAST	SMOKE	SWBNET,
025-002	025-001	07/07/2016	295.00	8839	BELFAST	GEN OGDEN	SMOKE	SWBNET,
025-003	025-001	07/07/2016	295.00	8701	BELFAST	MONROE	SMOKE	SWBNET,
025-004	025-001	07/07/2016	351.00	2537	EAGLE	APPLE	SMOKE	SWBNET,
025-005	025-004	07/07/2016	350.00	8843	APPLE	GEN OGDEN	SMOKE	SWBNET,
025-006	025-005	07/07/2016	351.00	2638	GEN OGDEN	BELFAST	SMOKE	SWBNET,
025-007	025-006	07/07/2016	26.00	8832	BELFAST	GEN OGDEN	SMOKE	SWBNET,
025-008	025-006	07/07/2016	350.00	8937	BELFAST	HOLLYGROVE	SMOKE	SWBNET,
025-008	025-010	07/07/2016	351.00	2620	HOLLYGROVE	BELFAST	SMOKE	SWBNET,
025-009	025-008	07/07/2016	350.00	9101	BELFAST	HAMILTON	SMOKE	SWBNET,
025-009	025-011	07/07/2016	352.00	2631	HAMILTON	BELFAST	SMOKE	SWBNET,
025-010	025-005	07/08/2016	351.00	8938	APPLE	HOLLYGROVE	SMOKE	SWBNET,
025-011	025-010	07/08/2016	350.00	9101	APPLE	HAMILTON	SMOKE	SWBNET,
025-012	025-005	07/08/2016	353.00	2438	GEN OGDEN	NELSON	SMOKE	SWBNET,
025-013	025-012	07/08/2016	296.00	2400	BLK GEN OGDEN	S CLAIBORNE AV	SMOKE	SWBNET,
025-014	025-010	07/08/2016	353.00	2430	HOLLYGROVE	NELSON	SMOKE	SWBNET,
025-014	025-012	07/08/2016	350.00	8939	NELSON	HOLLYGROVE	SMOKE	SWBNET,
025-015	025-014	07/08/2016	297.00	9027	NELSON	HAMILTON	SMOKE	SWBNET,
025-016	025-014	07/08/2016	342.00	2400	BLK HOLLYGROVE	S CLAIBORNE AV	SMOKE	SWBNET,
025-017	025-016	07/08/2016	296.00	8901	S CLAIBORNE AV	GEN OGDEN	SMOKE	SWBNET,
025-018	025-016	07/08/2016	297.00	9039	S CLAIBORNE AV	HAMILTON	SMOKE	SWBNET,
025-019	025-011	07/08/2016	349.00	2506	HAMILTON	NELSON	SMOKE	SWBNET,
025-021	025-004	07/11/2016	351.00	8638	APPLE	MONROE	SMOKE	SWBNET,
025-022	025-021	07/11/2016	349.00	2600	BLK MONROE	BELFAST	SMOKE	SWBNET,
025-023	025-022	07/11/2016	295.00	8601	BELFAST	LEONIDAS	SMOKE	SWBNET,
025-024	025-021	07/15/2016	330.00	8601	APPLE	LEONIDAS	SMOKE	SWBNET,
025-025	025-024	07/11/2016	349.00	2600	BLK LEONIDAS	BELFAST	SMOKE	SWBNET,
025-026	025-025	07/11/2016	296.00	2700	BLK LEONIDAS	APRICOT	SMOKE	SWBNET,
025-027	025-024	07/11/2016	352.00	2439	LEONIDAS	NELSON	SMOKE	SWBNET,

025-028	025-027	07/11/2016	296.00	2400	BLK	LEONIDAS	S CLAIBORNE AV	SMOKE	SWBNET,
025-029	025-024	07/11/2016	40.00	8539		APPLE	LEONIDAS	SMOKE	SWBNET,
025-030	025-029	07/11/2016	349.00	2600	BLK	LEONIDAS	BELFAST	SMOKE	SWBNET,
025-031	025-030	07/11/2016	296.00	2700	BLK	LEONIDAS	APRICOT	SMOKE	SWBNET,
025-032	025-029	07/11/2016	352.00	2505		LEONIDAS	NELSON	SMOKE	SWBNET,
025-033	035-026	07/15/2016	275.00	8500	BLK	NELSON	LEONIDAS	SMOKE	SWBNET,
025-036	025-021	07/11/2016	354.00	2500		MONROE	NELSON	SMOKE	SWBNET,
025-037	025-036	07/11/2016	295.00	8600		NELSON	LEONIDAS	SMOKE	SWBNET,
025-039	025-038	07/11/2016	295.00	8603		S CLAIBORNE AV	LEONIDAS	SMOKE	SWBNET,
025-040	025-004	07/15/2016	354.00	2431		EAGLE	NELSON	SMOKE	SWBNET,
025-041	025-040	07/12/2016	300.00	8835		NELSON	GEN OGDEN	SMOKE	SWBNET,
025-042	025-040	07/12/2016	295.00	8700		NELSON	MONROE	SMOKE	SWBNET,
025-043	025-040	07/12/2016	341.00	2400	BLK	EAGLE	S CLAIBORNE AV	SMOKE	SWBNET,
025-044	025-043	07/14/2016	300.00	8841		S CLAIBORNE AV	GEN OGDEN	SMOKE	SWBNET,
025-045	025-043	07/14/2016	297.00	8707		S CLAIBORNE AV	MONROE	SMOKE	SWBNET,
025-046	001-002	07/14/2016	296.00	9101		S CLAIBORNE AV	HAMILTON	SMOKE	SWBNET,
025-047	026-043	07/13/2016	298.00	2701		GEN OGDEN	BELFAST	SMOKE	SWBNET,
025-048	026-040	07/13/2016	299.00	2700	BLK	MONROE	BELFAST	SMOKE	SWBNET,
026-001	027-014	07/13/2016	330.00	3036		EAGLE	COLAPISSA	SMOKE	SWBNET,
026-002	026-001	07/14/2016	350.00	8800	BLK	COLAPISSA	GEN OGDEN	SMOKE	SWBNET,
026-002	026-014	07/14/2016	350.00	3036		GEN OGDEN	COLAPISSA	SMOKE	SWBNET,
026-003	026-002	07/14/2016	294.00	3132		GEN OGDEN	OLEANDER	SMOKE	SWBNET,
026-004	026-002	07/14/2016	352.00	8950		COLAPISSA	HOLLYGROVE	SMOKE	SWBNET,
026-004	026-016	07/14/2016	350.00	3000	BLK	HOLLYGROVE	COLAPISSA	SMOKE	SWBNET,
026-005	026-004	07/14/2016	209.00	3120		HOLLYGROVE	OLEANDER	SMOKE	SWBNET,
026-006	026-004	07/14/2016	295.00	9036		COLAPISSA	HAMILTON	SMOKE	SWBNET,
026-007	026-001	07/14/2016	8.00	8739		COLAPISSA	EAGLE	SMOKE	SWBNET,
026-008	026-007	07/14/2016	343.00	8639		COLAPISSA	MONROE	SMOKE	SWBNET,
026-009	026-008	07/13/2016	315.00	3000		MONROE	EARHART BL	SMOKE	SWBNET,
026-010	026-008	07/13/2016	351.00	8607		COLAPISSA	LEONIDAS	SMOKE	SWBNET,
026-011	026-010	07/13/2016	197.00	3016		LEONIDAS	EARHART BL	SMOKE	SWBNET,
026-012	026-007	07/15/2016	295.00	3001		EAGLE	FIG	SMOKE	SWBNET,
026-013	026-007	07/15/2016	296.00	3121		EAGLE	OLEANDER	SMOKE	SWBNET,
026-014	026-027	07/15/2016	351.00	8832		FIG	GEN OGDEN	SMOKE	SWBNET,
026-015	026-014	07/15/2016	230.00	2910		GEN OGDEN	EARHART BL	SMOKE	SWBNET,
026-016	026-014	07/15/2016	351.00	8939		FIG	HOLLYGROVE	SMOKE	SWBNET,
026-017	026-016	07/13/2016	351.00	2904		HOLLYGROVE	PRITCHARD PL	SMOKE	SWBNET,
026-018	026-017	07/13/2016	135.00	8915		PRITCHARD PL	EARHART BL	SMOKE	SWBNET,
026-019	026-016	07/13/2016	351.00	9034		FIG	HAMILTON	SMOKE	SWBNET,
026-020	026-019	07/13/2016	45.00	3000		HAMILTON	FIG	SMOKE	SWBNET,
026-021	026-020	07/13/2016	273.00	3034		HAMILTON	COLAPISSA	SMOKE	SWBNET,
026-022	026-017	07/13/2016	351.00	9039		PRITCHARD PL	HAMILTON	SMOKE	SWBNET,
026-022	026-019	07/13/2016	351.00	2900	BLK	HAMILTON	PRITCHARD PL	SMOKE	SWBNET,
026-023	026-022	07/13/2016	296.00	2811		HAMILTON	EARHART BL	SMOKE	SWBNET,
026-024	002-006	07/15/2016	205.00	9111		APRICOT	EARHART BL	SMOKE	SWBNET,
026-025	027-034	07/13/2016	220.00	3114		HAMILTON	COLAPISSA	SMOKE	SWBNET,
026-026	002-003	07/15/2016	180.00	9123		COLAPISSA	HAMILTON	SMOKE	SWBNET,

026-027	026-001	07/13/2016	350.00	3000	BLK	EAGLE	FIG	SMOKE	SWBNET,
026-028	026-027	07/13/2016	8.00	8801		FIG	EAGLE	SMOKE	SWBNET,
026-029	026-028	07/13/2016	90.00	2941		EAGLE	EARHART BL	SMOKE	SWBNET,
026-030	026-027	07/15/2016	349.00	2838		EAGLE	PRITCHARD PL	SMOKE	SWBNET,
026-031	026-030	07/15/2016	200.00	8826		PRITCHARD PL	EARHART BL	SMOKE	SWBNET,
026-032	026-030	07/07/2016	351.00	8702		PRITCHARD PL	MONROE	SMOKE	SWBNET,
026-033	026-032	07/07/2016	282.00	2930		MONROE	EARHART BL	SMOKE	SWBNET,
026-034	026-032	07/07/2016	330.00	8600		PRITCHARD PL	LEONIDAS	SMOKE	SWBNET,
026-035	026-034	07/07/2016	40.00	8530		PRITCHARD PL	LEONIDAS	SMOKE	SWBNET,
026-036	026-035	07/07/2016	295.00	2941		LEONIDAS	FIG	SMOKE	SWBNET,
026-037	026-035	07/07/2016	354.00	2800	BLK	LEONIDAS	APRICOT	SMOKE	SWBNET,
026-038	026-037	07/07/2016	276.00	8500		APRICOT	JOLIET	SMOKE	SWBNET,
026-039	026-034	07/07/2016	299.00	2800	BLK	LEONIDAS	APRICOT	SMOKE	SWBNET,
026-040	026-032	07/07/2016	353.00	2800	BLK	MONROE	APRICOT	SMOKE	SWBNET,
026-040	026-042	07/07/2016	351.00	8700		APRICOT	MONROE	SMOKE	SWBNET,
026-041	026-040	07/07/2016	295.00	8600		APRICOT	LEONIDAS	SMOKE	SWBNET,
026-042	026-030	07/07/2016	353.00	2800		EAGLE	APRICOT	SMOKE	SWBNET,
026-043	026-042	07/07/2016	350.00	8862		APRICOT	GEN OGDEN	SMOKE	SWBNET,
026-044	026-043	07/07/2016	294.00	2830		GEN OGDEN	EARHART BL	SMOKE	SWBNET,
026-045	026-043	07/07/2016	293.00	8941		APRICOT	HOLLYGROVE	SMOKE	SWBNET,
026-046	025-008	07/08/2016	350.00	2724		HOLLYGROVE	APRICOT	SMOKE	SWBNET,
026-047	026-046	07/08/2016	189.00	9020		APRICOT	EARHART BL	SMOKE	SWBNET,
026-048	025-009	07/08/2016	261.00	2735		HAMILTON	EARHART BL	SMOKE	SWBNET,
026-049	036-017	07/08/2016	300.00	8500	BLK	FIG	LEONIDAS	SMOKE	SWBNET,
026-050	026-028	07/08/2016	289.00	8700	BLK	FIG	EARHART BL	SMOKE	SWBNET,
026-051	026-017	07/14/2016	53.00	2825		HOLLYGROVE	EARHART BL	SMOKE	SWBNET,
027-001	027-SPS3	07/14/2016	24.00	8731		OLIVE	EAGLE	SMOKE	SWBNET,
027-002	027-001	07/08/2016	242.00	8701		OLIVE	MONROE	SMOKE	SWBNET,
027-003	027-073	07/08/2016	231.00	3310		MONROE	FORSHEY	SMOKE	SWBNET,
027-005	027-004	07/08/2016	296.00	3536		MONROE	PALM	SMOKE	SWBNET,
027-006	027-004	07/08/2016	296.00	8738		EDINBURGH	EAGLE	SMOKE	SWBNET,
027-007	027-004	07/08/2016	349.00	8534		EDINBURGH	LEONIDAS	SMOKE	SWBNET,
027-008	027-007	07/08/2016	9.00	3500		LEONIDAS	EDINBURGH	SMOKE	SWBNET,
027-009	027-SPS3	07/14/2016	117.00	8738		OLIVE	EAGLE	SMOKE	SWBNET,
027-010	027-009	07/08/2016	350.00	3434		EAGLE	EDINBURGH	SMOKE	SWBNET,
027-011	027-010	07/08/2016	350.00	3600		EAGLE	PALM	SMOKE	SWBNET,
027-012	027-009	07/08/2016	350.00	3305		EAGLE	FORSHEY	SMOKE	SWBNET,
027-013	027-012	07/08/2016	330.00	3201		EAGLE	OLEANDER	SMOKE	SWBNET,
027-014	027-013	07/08/2016	40.00	3120		EAGLE	OLEANDER	SMOKE	SWBNET,
027-015	027-011	07/08/2016	350.00	8840		PALM	GEN OGDEN	SMOKE	SWBNET,
027-015	027-019	07/11/2016	325.00	3500	BLK	GEN OGDEN	PALM	SMOKE	SWBNET,
027-016	027-015	07/11/2016	350.00	9001		PALM	HOLLYGROVE	SMOKE	SWBNET,
027-016	027-020	07/11/2016	352.00	3500	BLK	HOLLYGROVE	PALM	SMOKE	SWBNET,
027-017	027-016	07/11/2016	290.00	9036		PALM	HAMILTON	SMOKE	SWBNET,
027-018	027-010	07/11/2016	350.00	8800	BLK	EDINBURGH	GEN OGDEN	SMOKE	SWBNET,
027-018	027-023	07/14/2016	350.00	3514		GEN OGDEN	EDINBURGH	SMOKE	SWBNET,
027-020	027-024	07/11/2016	350.00	3430		HOLLYGROVE	EDINBURGH	SMOKE	SWBNET,

027-020	027-075	07/14/2016	314.00	8900	BLK	EDINBURGH	HOLLYGROVE	SMOKE	SWBNET,
027-021	027-020	07/11/2016	350.00	9036		EDINBURGH	HAMILTON	SMOKE	SWBNET,
027-021	027-025	07/11/2016	349.00	3400	BLK	HAMILTON	EDINBURGH	SMOKE	SWBNET,
027-022	027-021	07/11/2016	295.00	3534		HAMILTON	PALM	SMOKE	SWBNET,
027-023	027-009	07/11/2016	350.00	8834		OLIVE	GEN OGDEN	SMOKE	SWBNET,
027-024	027-023	07/11/2016	349.00	8936		OLIVE	HOLLYGROVE	SMOKE	SWBNET,
027-025	027-024	07/11/2016	350.00	9038		OLIVE	HAMILTON	SMOKE	SWBNET,
027-026	027-023	07/11/2016	351.00	3300	BLK	GEN OGDEN	FORSHEY	SMOKE	SWBNET,
027-027	027-026	07/11/2016	296.00	8936		FORSHEY	HOLLYGROVE	SMOKE	SWBNET,
027-028	027-026	07/11/2016	160.00	3220		GEN OGDEN	OLEANDER	SMOKE	SWBNET,
027-029	027-024	07/11/2016	350.00	3225		HOLLYGROVE	FORSHEY	SMOKE	SWBNET,
027-030	027-025	07/12/2016	350.00	3300		HAMILTON	FORSHEY	SMOKE	SWBNET,
027-030	027-029	07/12/2016	350.00	9037		FORSHEY	HAMILTON	SMOKE	SWBNET,
027-031	027-030	07/12/2016	260.00	3204		HAMILTON	OLEANDER	SMOKE	SWBNET,
027-032	027-029	07/12/2016	330.00	3203		HOLLYGROVE	OLEANDER	SMOKE	SWBNET,
027-033	027-032	07/12/2016	302.00	9000	BLK	OLEANDER	HAMILTON	SMOKE	SWBNET,
027-034	003-020	07/12/2016	330.00	9102		OLEANDER	HAMILTON	SMOKE	SWBNET,
027-036	027-013	07/12/2016	7.00	8801		OLEANDER	EAGLE	SMOKE	SWBNET,
027-037	027-036	07/14/2016	348.00	8839		OLEANDER	GEN OGDEN	SMOKE	SWBNET,
027-038	027-013	07/12/2016	296.00	8703		OLEANDER	MONROE	SMOKE	SWBNET,
027-039	027-036	07/12/2016	243.00	3230		EAGLE	FORSHEY	SMOKE	SWBNET,
027-040	027-014	07/12/2016	300.00	8838		OLEANDER	GEN OGDEN	SMOKE	SWBNET,
027-041	026-003	07/12/2016	39.00	3130		GEN OGDEN	OLEANDER	SMOKE	SWBNET,
027-042	027-041	07/12/2016	202.00	8926		OLEANDER	HOLLYGROVE	SMOKE	SWBNET,
027-043	003-008	07/12/2016	285.00	9100	BLK	OLEANDER	HAMILTON	SMOKE	SWBNET,
027-044	027-012	07/12/2016	8.00	8800		FORSHEY	EAGLE	SMOKE	SWBNET,
027-045	027-044	07/12/2016	287.00	8836		FORSHEY	GEN OGDEN	SMOKE	SWBNET,
027-046	027-044	07/14/2016	295.00	3334		EAGLE	OLIVE	SMOKE	SWBNET,
027-047	026-008	07/12/2016	333.00	3138		MONROE	OLEANDER	SMOKE	SWBNET,
027-048	027-047	07/12/2016	297.00	8600		OLEANDER	LEONIDAS	SMOKE	SWBNET,
027-049	026-010	07/14/2016	332.00	3100	BLK	LEONIDAS	OLEANDER	SMOKE	SWBNET,
027-050	027-053	07/13/2016	330.00	3202		LEONIDAS	OLEANDER	SMOKE	SWBNET,
027-051	027-050	07/13/2016	295.00	8501		OLEANDER	JOLIET	SMOKE	SWBNET,
027-052	027-050	07/13/2016	297.00	8639		OLEANDER	MONROE	SMOKE	SWBNET,
027-053	037-050	07/14/2016	319.00	8538		FORSHEY	LEONIDAS	SMOKE	SWBNET,
027-054	027-053	07/14/2016	185.00	3323		LEONIDAS	OLIVE	SMOKE	SWBNET,
027-055	027-053	07/14/2016	350.00	8640		FORSHEY	MONROE	SMOKE	SWBNET,
027-056	027-055	07/13/2016	165.00	8722		FORSHEY	EAGLE	SMOKE	SWBNET,
027-057	027-055	07/13/2016	295.00	3201		MONROE	OLEANDER	SMOKE	SWBNET,
027-058	027-002	07/13/2016	350.00	8605		OLIVE	LEONIDAS	SMOKE	SWBNET,
027-059	027-058	07/13/2016	50.00	3416		LEONIDAS	OLIVE	SMOKE	SWBNET,
027-060	027-059	07/13/2016	20.00	3416		LEONIDAS	OLIVE	SMOKE	SWBNET,
027-061	027-060	07/13/2016	195.00	3400		LEONIDAS	EDINBURGH	SMOKE	SWBNET,
027-062	027-059	07/13/2016	215.00	3400		LEONIDAS	EDINBURGH	SMOKE	SWBNET,
027-063	027-058	07/14/2016	206.00	8515		OLIVE	JOLIET	SMOKE	SWBNET,
028-021	028-011	10/10/2016	342.00	3800	BLK	EAGLE	DIXON	SMOKE	SWBNET,
028-022	028-021	10/10/2016	19.00	8801		DIXON	AIRLINE HW	SMOKE	SWBNET,

028-024	028-022	10/10/2016	295.00	3929	EAGLE	PEACH	SMOKE	SWBNET,
028-025	028-021	10/10/2016	350.00	4001	EAGLE	PEACH	SMOKE	SWBNET,
028-026	028-025	10/10/2016	348.00	8700	BLK PEACH	MONROE	SMOKE	SWBNET,
028-027	028-069	10/19/2016	140.00	3900	BLK MONROE	AIRLINE HW	SMOKE	SWBNET,
028-028	028-027	10/10/2016	30.00	3801	MONROE	AIRLINE HW	SMOKE	SWBNET,
028-029	028-026	10/10/2016	120.00	8600	BLK PEACH	AIRLINE HW	SMOKE	SWBNET,
028-030	028-025	10/17/2016	352.00	8834	PEACH	GEN OGDEN	SMOKE	SWBNET,
028-031	028-030	10/10/2016	348.00	3900	GEN OGDEN	DIXON	SMOKE	SWBNET,
028-032	028-038	10/10/2016	185.00	8800	BLK DIXON	AIRLINE HW	SMOKE	SWBNET,
028-033	028-031	10/10/2016	195.00	3800	BLK GEN OGDEN	AIRLINE HW	SMOKE	SWBNET,
028-034	028-031	10/10/2016	355.00	8936	DIXON	HOLLYGROVE	SMOKE	SWBNET,
028-035	028-034	10/10/2016	310.00	3801	HOLLYGROVE	PALMETTO	SMOKE	SWBNET,
028-036	028-035	10/10/2016	173.00	8905	PALMETTO	AIRLINE HW	SMOKE	SWBNET,
028-037	028-035	10/10/2016	296.00	9033	PALMETTO	HAMILTON	SMOKE	SWBNET,
028-038	028-031	10/10/2016	27.00	8835	DIXON	GEN OGDEN	SMOKE	SWBNET,
028-039	028-030	10/10/2016	320.00	8939	PEACH	HOLLYGROVE	SMOKE	SWBNET,
028-040	028-039	10/10/2016	37.00	9047	PEACH	HOLLYGROVE	SMOKE	SWBNET,
028-041	028-040	10/10/2016	290.00	3900	HOLLYGROVE	DIXON	SMOKE	SWBNET,
028-042	028-040	10/11/2016	353.00	9000	BLK PEACH	HAMILTON	SMOKE	SWBNET,
028-043	028-042	10/11/2016	348.00	3900	HAMILTON	DIXON	SMOKE	SWBNET,
028-044	028-043	10/11/2016	295.00	3800	BLK HAMILTON	PALMETTO	SMOKE	SWBNET,
028-045	028-043	10/11/2016	305.00	9004	DIXON	HOLLYGROVE	SMOKE	SWBNET,
028-046	027-015	10/11/2016	350.00	3638	GEN OGDEN	STROELITZ	SMOKE	SWBNET,
028-047	028-046	10/11/2016	215.00	3716	GEN OGDEN	PALMETTO	SMOKE	SWBNET,
028-048	028-046	10/11/2016	295.00	8804	STROELITZ	EAGLE	SMOKE	SWBNET,
028-049	028-046	10/11/2016	295.00	8937	STROELITZ	HOLLYGROVE	SMOKE	SWBNET,
028-050	027-069	10/11/2016	350.00	3636	MONROE	STROELITZ	SMOKE	SWBNET,
028-051	028-050	10/11/2016	194.00	3700	BLK MONROE	PALMETTO	SMOKE	SWBNET,
028-052	027-070	10/11/2016	350.00	3637	LEONIDAS	STROELITZ	SMOKE	SWBNET,
028-053	028-052	10/11/2016	30.00	8535	STROELITZ	LEONIDAS	SMOKE	SWBNET,
028-054	028-053	10/11/2016	265.00	8503	STROELITZ	JOLIET	SMOKE	SWBNET,
028-055	028-052	10/11/2016	28.00	8603	STROELITZ	LEONIDAS	SMOKE	SWBNET,
028-056	028-055	10/19/2016	270.00	8600	BLK STROELITZ	MONROE	SMOKE	SWBNET,
028-057	028-052	10/11/2016	226.00	3700	BLK LEONIDAS	PALMETTO	SMOKE	SWBNET,
028-058	028-057	10/12/2016	22.00	3700	BLK LEONIDAS	PALMETTO	SMOKE	SWBNET,
028-059	028-058	10/12/2016	25.00	8534	PALMETTO	LEONIDAS	SMOKE	SWBNET,
028-060	028-059	10/12/2016	275.00	8504	PALMETTO	JOLIET	SMOKE	SWBNET,
028-061	028-058	10/12/2016	303.00	8634	PALMETTO	MONROE	SMOKE	SWBNET,
028-062	027-016	10/19/2016	317.00	3631	HOLLYGROVE	STROELITZ	SMOKE	SWBNET,
028-063	004-015	10/12/2016	323.00	9101	STROELITZ	HAMILTON	SMOKE	SWBNET,
028-064	028-063	10/12/2016	233.00	3720	HAMILTON	PALMETTO	SMOKE	SWBNET,
028-065	028-064	10/12/2016	315.00	9000	PALMETTO	AIRLINE HW	SMOKE	SWBNET,
028-067	004-018	10/19/2016	261.00	9106	PALMETTO	HAMILTON	SMOKE	SWBNET,
028-068	004-025	10/12/2016	295.00	9109	PALMETTO	HAMILTON	SMOKE	SWBNET,
028-069	028-026	10/12/2016	68.00	3900	BLK MONROE	AIRLINE HW	SMOKE	SWBNET,
029-001	028-025	10/12/2016	350.00	4039	EAGLE	MARKS	SMOKE	SWBNET,
029-002	028-030	10/12/2016	351.00	4036	GEN OGDEN	MARKS	SMOKE	SWBNET,

029-002	029-001	10/12/2016	351.00	8842	MARKS	GEN OGDEN	SMOKE	SWBNET,
029-003	028-040	10/13/2016	351.00	4000 BLK	HOLLYGROVE	MARKS	SMOKE	SWBNET,
029-003	029-002	10/13/2016	352.00	8900 BLK	MARKS	HOLLYGROVE	SMOKE	SWBNET,
029-004	029-003	10/13/2016	295.00	9038	MARKS	HAMILTON	SMOKE	SWBNET,
029-005	028-026	10/13/2016	349.00	4000 BLK	MONROE	MARKS	SMOKE	SWBNET,
029-005	029-001	10/13/2016	349.00	8700 BLK	MARKS	MONROE	SMOKE	SWBNET,
029-006	029-005	10/13/2016	350.00	8606	MARKS	LEONIDAS	SMOKE	SWBNET,
029-007	029-006	10/13/2016	350.00	4100 BLK	LEONIDAS	PEAR	SMOKE	SWBNET,
029-008	029-007	10/13/2016	170.00	8510	PEAR	PONTCHARTRAIN BL	SMOKE	SWBNET,
029-009	029-001	10/13/2016	351.00	4134	EAGLE	PEAR	SMOKE	SWBNET,
029-010	029-002	10/13/2016	350.00	4136	GEN OGDEN	PEAR	SMOKE	SWBNET,
029-010	029-009	10/13/2016	350.00	8911	PEAR	GEN OGDEN	SMOKE	SWBNET,
029-011	029-010	10/13/2016	295.00	8900 BLK	PEAR	HOLLYGROVE	SMOKE	SWBNET,
029-012	029-005	10/14/2016	345.00	4200	MONROE	PEAR	SMOKE	SWBNET,
029-012	029-009	10/14/2016	350.00	8702	PEAR	MONROE	SMOKE	SWBNET,
029-013	029-012	10/14/2016	295.00	8600	PEAR	LEONIDAS	SMOKE	SWBNET,
029-014	029-012	10/14/2016	300.00	4226	MONROE	PONTCHARTRAIN BL	SMOKE	SWBNET,
029-015	029-014	10/14/2016	350.00	8600 BLK	PONTCHARTRAIN BL	LEONIDAS	SMOKE	SWBNET,
029-016	029-009	10/14/2016	350.00	4234	EAGLE	HEATON	SMOKE	SWBNET,
029-017	029-016	10/14/2016	248.00	8700	HEATON	PONTCHARTRAIN BL	SMOKE	SWBNET,
029-018	029-016	10/14/2016	145.00	4300 BLK	EAGLE	PONTCHARTRAIN BL	SMOKE	SWBNET,
029-019	029-018	10/14/2016	333.00	4700 BLK	PONTCHARTRAIN BL	GEN OGDEN	SMOKE	SWBNET,
029-020	029-010	10/17/2016	350.00	4238	GEN OGDEN	HEATON	SMOKE	SWBNET,
029-020	029-016	10/17/2016	348.00	8825	HEATON	GEN OGDEN	SMOKE	SWBNET,
029-021	029-020	10/17/2016	295.00	8900 BLK	HEATON	HOLLYGROVE	SMOKE	SWBNET,
029-022	029-003	10/17/2016	295.00	4137	HOLLYGROVE	PEAR	SMOKE	SWBNET,
029-023	028-042	10/17/2016	352.00	4000 BLK	HAMILTON	MARKS	SMOKE	SWBNET,
029-024	029-023	10/17/2016	350.00	4135	HAMILTON	PEAR	SMOKE	SWBNET,
029-025	029-024	10/17/2016	351.00	9000	PEAR	HOLLYGROVE	SMOKE	SWBNET,
029-026	029-025	10/17/2016	297.00	4230	HOLLYGROVE	HEATON	SMOKE	SWBNET,
029-027	029-024	10/17/2016	351.00	4241	HAMILTON	HEATON	SMOKE	SWBNET,
029-028	029-027	10/18/2016	351.00	9000 BLK	HEATON	HOLLYGROVE	SMOKE	SWBNET,
029-029	029-028	10/18/2016	295.00	4332	HOLLYGROVE	QUINCE	SMOKE	SWBNET,
029-030	029-027	10/19/2016	181.00	9100 BLK.	HEATON	MISTLETOE	SMOKE	SWBNET,
030-001	031-020	10/18/2016	215.00	701	DANTE	LEAKE AV	SMOKE	SWBNET,
030-002	030-001	10/18/2016	165.00	8559	LEAKE AV	HAMPSON	SMOKE	SWBNET,
030-003	030-002	10/18/2016	280.00	8138	HAMPSON	DUBLIN	SMOKE	SWBNET,
030-004	030-003	10/18/2016	240.00	605	DUBLIN	LEAKE AV	SMOKE	SWBNET,
030-004	030-003	10/20/2016	240.00		DUBLIN	HAMPSON	TV SEWER	201605544204
030-005	030-004	10/18/2016	125.00	8129	LEAKE AV	ST CHARLES AV	SMOKE	SWBNET,
030-006	030-005	10/18/2016	175.00	8101	ST CHARLES AV	S CARROLLTON AV	SMOKE	SWBNET,
030-006	030-005	10/19/2016	175.00		LEAKE AV	DUBLIN	TV SEWER	201605544202
030-007	030-003	10/18/2016	350.00	8100	HAMPSON	S CARROLLTON AV	SMOKE	SWBNET,
030-008	030-007	10/10/2016	235.00	600	S CARROLLTON AV	ST CHARLES AV	SMOKE	SWBNET,
030-009	031-044	10/10/2016	330.00	702	FERN	HAMPSON	SMOKE	SWBNET,
030-010	030-009	10/10/2016	245.00	600 BLK	FERN	ST CHARLES AV	SMOKE	SWBNET,
030-011	030-009	10/10/2016	320.00	7934	HAMPSON	SHORT	SMOKE	SWBNET,

030-011	031-043	10/10/2016	325.00	700 BLK	SHORT	HAMPSON	SMOKE	SWBNET,
030-012	030-011	10/10/2016	228.00	601	SHORT	ST CHARLES AV	SMOKE	SWBNET,
030-013	030-011	10/10/2016	335.00	8036	HAMPSON	S CARROLLTON AV	SMOKE	SWBNET,
030-014	030-013	10/10/2016	235.00	601	S CARROLLTON AV	ST CHARLES AV	SMOKE	SWBNET,
030-015	042-037	10/10/2016	360.00	7839	ST CHARLES AV	FERN	SMOKE	SWBNET,
030-016	030-015	10/10/2016	325.00	7933	ST CHARLES AV	SHORT	SMOKE	SWBNET,
030-017	030-016	10/10/2016	325.00	8035	ST CHARLES AV	S CARROLLTON AV	SMOKE	SWBNET,
030-018	042-038	10/10/2016	350.00	7836	ST CHARLES AV	FERN	SMOKE	SWBNET,
030-019	030-018	10/10/2016	260.00	502	FERN	PEARL	SMOKE	SWBNET,
030-020	030-018	10/10/2016	165.00	7914	ST CHARLES AV	HUSO	SMOKE	SWBNET,
030-021	030-020	10/10/2016	320.00	500	HUSO	PEARL	SMOKE	SWBNET,
030-021	030-020	10/14/2016	320.00	500	HUSO	PEARL	SMOKE	SWBNET,
030-022	030-021	10/10/2016	110.00	7900 BLK	PEARL	FERN	SMOKE	SWBNET,
030-023	030-021	10/10/2016	115.00	7935	PEARL	SHORT	SMOKE	SWBNET,
030-024	030-020	10/10/2016	170.00	7932	ST CHARLES AV	SHORT	SMOKE	SWBNET,
030-025	030-024	10/12/2016	280.00	506	SHORT	PEARL	SMOKE	SWBNET,
030-026	030-024	10/12/2016	300.00	8040	ST CHARLES AV	S CARROLLTON AV	SMOKE	SWBNET,
030-027	030-026	10/12/2016	200.00	505	S CARROLLTON AV	LEAKE AV	SMOKE	SWBNET,
030-028	030-027	10/12/2016	50.00	503	S CARROLLTON AV	LEAKE AV	SMOKE	SWBNET,
030-029	030-028	10/12/2016	105.00	8013	LEAKE AV	SHORT	SMOKE	SWBNET,
030-030	042-044	10/16/2016	350.00	7839	DOMINICAN	FERN	SMOKE	SWBNET,
030-031	030-030	10/12/2016	329.00	440	FERN	PEARL	SMOKE	SWBNET,
030-032	030-031	10/12/2016	269.00	7936	PEARL	SHORT	SMOKE	SWBNET,
030-033	030-032	10/19/2016	57.00	7936	PEARL	SHORT	SMOKE	SWBNET,
030-034	031-021	10/12/2016	235.00	700	DUBLIN	HAMPSON	SMOKE	SWBNET,
030-034	031-021	10/14/2016	235.00	700	DUBLIN	HAMPSON	SMOKE	SWBNET,
030-035	031-018	10/12/2016	235.00	703	DUBLIN	HAMPSON	SMOKE	SWBNET,
030-036	031-019	10/12/2016	230.00	700	S CARROLLTON AV	HAMPSON	SMOKE	SWBNET,
030-037	030-033	10/12/2016	81.00	430	SHORT	LEAKE AV	SMOKE	SWBNET,
031-001	032-017	10/12/2016	341.00	1100	DANTE	ZIMPEL	SMOKE	SWBNET,
031-002	031-001	10/12/2016	351.00	8336	ZIMPEL	CAMBRONNE	SMOKE	SWBNET,
031-002	032-014	10/12/2016	340.00	1100	CAMBRONNE	ZIMPEL	SMOKE	SWBNET,
031-003	031-002	10/19/2016	345.00	8438	ZIMPEL	JOLIET	SMOKE	SWBNET,
031-004	031-003	10/13/2016	350.00	940	JOLIET	FRERET	SMOKE	SWBNET,
031-005	031-004	10/13/2016	260.00	910	JOLIET	LEAKE AV	SMOKE	SWBNET,
031-006	031-002	10/13/2016	350.00	1000	CAMBRONNE	FRERET	SMOKE	SWBNET,
031-006	031-009	10/13/2016	350.00	8327	FRERET	CAMBRONNE	SMOKE	SWBNET,
031-007	031-006	10/13/2016	295.00	8438	FRERET	JOLIET	SMOKE	SWBNET,
031-008	031-006	10/13/2016	300.00	900	CAMBRONNE	BURTHE	SMOKE	SWBNET,
031-009	031-001	10/13/2016	350.00	1000	DANTE	FRERET	SMOKE	SWBNET,
031-010	031-009	10/19/2016	349.00	828	DANTE	BURTHE	SMOKE	SWBNET,
031-011	031-010	10/13/2016	355.00	8338	BURTHE	CAMBRONNE	SMOKE	SWBNET,
031-012	031-011	10/13/2016	255.00	8439	BURTHE	LEAKE AV	SMOKE	SWBNET,
031-013	031-011	10/13/2016	276.00	809	CAMBRONNE	LEAKE AV	SMOKE	SWBNET,
031-014	031-010	10/13/2016	375.00	8140	BURTHE	DUBLIN	SMOKE	SWBNET,
031-015	031-014	10/13/2016	375.00	8100	BURTHE	S CARROLLTON AV	SMOKE	SWBNET,
031-016	031-015	10/13/2016	265.00	802	S CARROLLTON AV	MAPLE	SMOKE	SWBNET,

031-017	031-014	10/13/2016	350.00	800	DUBLIN	MAPLE	SMOKE	SWBNET,
031-018	031-017	10/13/2016	50.00	8141	MAPLE	DUBLIN	SMOKE	SWBNET,
031-019	031-018	10/13/2016	325.00	8100	MAPLE	S CARROLLTON AV	SMOKE	SWBNET,
031-020	031-010	10/13/2016	353.00	802	DANTE	MAPLE	SMOKE	SWBNET,
031-021	031-020	10/13/2016	345.00	8200	MAPLE	DUBLIN	SMOKE	SWBNET,
031-021	031-020	10/20/2016	345.00	8200	BLK MAPLE	DUBLIN	TV SEWER	201605571001
031-022	031-001	10/17/2016	375.00	8203	ZIMPEL	DUBLIN	SMOKE	SWBNET,
031-022	032-026	10/17/2016	345.00	1100	DUBLIN	ZIMPEL	SMOKE	SWBNET,
031-023	031-022	10/17/2016	375.00	8100	ZIMPEL	S CARROLLTON AV	SMOKE	SWBNET,
031-024	031-023	10/17/2016	280.00	1000	S CARROLLTON AV	FRERET	SMOKE	SWBNET,
031-025	031-009	10/12/2016	375.00	8202	FRERET	DUBLIN	SMOKE	SWBNET,
031-025	031-022	10/17/2016	350.00	1000	DUBLIN	FRERET	SMOKE	SWBNET,
031-026	031-025	10/17/2016	280.00	900	DUBLIN	BURTHER	SMOKE	SWBNET,
031-028	031-027	10/17/2016	260.00	910	S CARROLLTON AV	BURTHER	SMOKE	SWBNET,
031-029	031-032	10/17/2016	325.00	7936	ZIMPEL	SHORT	SMOKE	SWBNET,
031-030	031-029	10/17/2016	310.00	8034	ZIMPEL	S CARROLLTON AV	SMOKE	SWBNET,
031-031	031-030	10/18/2016	275.00	1001	S CARROLLTON AV	FRERET	SMOKE	SWBNET,
031-032	032-046	10/18/2016	347.00	1100	FERN	ZIMPEL	SMOKE	SWBNET,
031-033	031-029	10/18/2016	280.00	1010	SHORT	FRERET	SMOKE	SWBNET,
031-034	031-036	10/18/2016	355.00	938	FERN	FRERET	SMOKE	SWBNET,
031-035	031-034	10/18/2016	255.00	7932	FRERET	SHORT	SMOKE	SWBNET,
031-036	043-028	10/18/2016	355.00	7832	BURTHER	FERN	SMOKE	SWBNET,
031-037	031-036	10/18/2016	320.00	7934	BURTHER	SHORT	SMOKE	SWBNET,
031-038	031-037	10/18/2016	355.00	938	SHORT	FRERET	SMOKE	SWBNET,
031-039	031-038	10/18/2016	245.00	8034	FRERET	S CARROLLTON AV	SMOKE	SWBNET,
031-040	031-037	10/18/2016	330.00	8036	BURTHER	S CARROLLTON AV	SMOKE	SWBNET,
031-041	031-040	10/19/2016	276.00	929	S CARROLLTON AV	FRERET	SMOKE	SWBNET,
031-042	031-040	10/18/2016	265.00	807	S CARROLLTON AV	MAPLE	SMOKE	SWBNET,
031-043	031-037	10/18/2016	365.00	800	BLK SHORT	MAPLE	SMOKE	SWBNET,
031-043	031-044	10/18/2016	320.00	7934	MAPLE	SHORT	SMOKE	SWBNET,
031-044	031-036	10/18/2016	361.00	800	FERN	MAPLE	SMOKE	SWBNET,
031-045	031-043	10/18/2016	335.00	8036	MAPLE	S CARROLLTON AV	SMOKE	SWBNET,
031-046	032-044	10/18/2016	265.00	1101	S CARROLLTON AV	ZIMPEL	SMOKE	SWBNET,
031-047	032-027	10/18/2016	260.00	1100	S CARROLLTON AV	ZIMPEL	SMOKE	SWBNET,
031-048	032-015	10/19/2016	290.00	1100	JOLIET	ZIMPEL	SMOKE	SWBNET,
031-049	031-034	10/18/2016	295.00	1038	FERN	ZIMPEL	SMOKE	SWBNET,
032-001	033-042	10/19/2016	331.00	1500	DANTE	JEANNETTE	SMOKE	SWBNET,
032-002	032-001	10/19/2016	352.00	8332	JEANNETTE	CAMBRONNE	SMOKE	SWBNET,
032-003	032-002	10/18/2016	345.00	8444	JEANNETTE	JOLIET	SMOKE	SWBNET,
032-004	032-003	10/18/2016	346.00	1400	JOLIET	WILLOW	SMOKE	SWBNET,
032-005	032-003	10/07/2016	298.00	1536	JOLIET	BIRCH	SMOKE	SWBNET,
032-006	032-002	10/07/2016	360.00	1400	CAMBRONNE	WILLOW	SMOKE	SWBNET,
032-006	032-010	10/07/2016	349.00	8338	WILLOW	CAMBRONNE	SMOKE	SWBNET,
032-007	032-006	10/18/2016	355.00	8438	WILLOW	JOLIET	SMOKE	SWBNET,
032-008	032-007	10/07/2016	275.00	1304	JOLIET	PLUM	SMOKE	SWBNET,
032-009	032-006	10/02/2016	289.00	1300	CAMBRONNE	PLUM	SMOKE	SWBNET,
032-010	032-001	10/07/2016	365.00	1400	DANTE	WILLOW	SMOKE	SWBNET,

032-011	032-010	10/07/2016	340.00	1300	DANTE	PLUM	SMOKE	SWBNET,
032-012	032-011	10/07/2016	347.00	8338	PLUM	CAMBRONNE	SMOKE	SWBNET,
032-013	032-012	10/07/2016	349.00	8438	PLUM	JOLIET	SMOKE	SWBNET,
032-014	032-012	10/07/2016	350.00	1200	BLK CAMBRONNE	OAK	SMOKE	SWBNET,
032-014	032-017	10/07/2016	350.00	8338	OAK	CAMBRONNE	SMOKE	SWBNET,
032-015	032-014	10/07/2016	349.00	8438	OAK	JOLIET	SMOKE	SWBNET,
032-016	032-015	10/07/2016	300.00	1238	JOLIET	PLUM	SMOKE	SWBNET,
032-017	032-011	10/07/2016	359.00	1202	DANTE	OAK	SMOKE	SWBNET,
032-018	032-010	10/07/2016	375.00	8200	WILLOW	DUBLIN	SMOKE	SWBNET,
032-019	032-018	10/10/2016	300.00	1400	BLK DUBLIN	JEANNETTE	SMOKE	SWBNET,
032-020	032-018	10/10/2016	358.00	8100	BLK WILLOW	S CARROLLTON AV	SMOKE	SWBNET,
032-021	032-020	10/10/2016	300.00	1436	S CARROLLTON AV	JEANNETTE	SMOKE	SWBNET,
032-023	032-011	10/10/2016	375.00	8200	PLUM	DUBLIN	SMOKE	SWBNET,
032-024	032-023	10/10/2016	354.00	8100	PLUM	S CARROLLTON AV	SMOKE	SWBNET,
032-025	032-024	10/10/2016	275.00	1200	S CARROLLTON AV	OAK	SMOKE	SWBNET,
032-026	032-017	10/10/2016	380.00	8200	OAK	DUBLIN	SMOKE	SWBNET,
032-026	032-023	10/10/2016	355.00	1200	DUBLIN	OAK	SMOKE	SWBNET,
032-027	032-026	10/10/2016	375.00	8100	OAK	S CARROLLTON AV	SMOKE	SWBNET,
032-028	033-017	10/17/2016	344.00	1500	FERN	JEANNETTE	SMOKE	SWBNET,
032-029	032-028	10/10/2016	325.00	7933	JEANNETTE	SHORT	SMOKE	SWBNET,
032-030	032-029	10/10/2016	239.00	8035	JEANNETTE	S CARROLLTON AV	SMOKE	SWBNET,
032-031	032-028	10/10/2016	25.00	1435	FERN	JEANNETTE	SMOKE	SWBNET,
032-032	032-031	10/10/2016	322.00	7930	JEANNETTE	SHORT	SMOKE	SWBNET,
032-033	032-032	10/11/2016	242.00	8034	JEANNETTE	S CARROLLTON AV	SMOKE	SWBNET,
032-034	032-032	10/18/2016	346.00	1401	SHORT	WILLOW	SMOKE	SWBNET,
032-036	032-035	10/11/2016	323.00	7934	WILLOW	SHORT	SMOKE	SWBNET,
032-037	032-036	10/11/2016	328.00	8034	WILLOW	S CARROLLTON AV	SMOKE	SWBNET,
032-038	032-037	10/11/2016	281.00	1437	S CARROLLTON AV	JEANNETTE	SMOKE	SWBNET,
032-039	032-037	10/11/2016	280.00	1301	S CARROLLTON AV	PLUM	SMOKE	SWBNET,
032-040	032-036	10/11/2016	350.00	1300	SHORT	PLUM	SMOKE	SWBNET,
032-040	032-045	10/11/2016	330.00	7934	PLUM	SHORT	SMOKE	SWBNET,
032-041	032-040	10/11/2016	305.00	8034	PLUM	S CARROLLTON AV	SMOKE	SWBNET,
032-042	032-041	10/18/2016	250.00	1201	S CARROLLTON AV	OAK	SMOKE	SWBNET,
032-043	032-040	10/11/2016	350.00	1200	SHORT	OAK	SMOKE	SWBNET,
032-043	032-046	10/11/2016	325.00	7938	OAK	SHORT	SMOKE	SWBNET,
032-044	032-043	10/11/2016	310.00	8034	OAK	S CARROLLTON AV	SMOKE	SWBNET,
032-045	032-035	10/11/2016	352.00	1300	FERN	PLUM	SMOKE	SWBNET,
032-046	032-045	10/11/2016	351.00	1200	FERN	OAK	SMOKE	SWBNET,
032-047	033-043	10/18/2016	308.00	1500	DUBLIN	JEANNETTE	SMOKE	SWBNET,
032-048	032-047	10/11/2016	300.00	8235	JEANNETTE	DANTE	SMOKE	SWBNET,
032-049	032-047	10/12/2016	28.00	1436	DUBLIN	JEANNETTE	SMOKE	SWBNET,
032-050	032-049	10/12/2016	295.00	8100	JEANNETTE	S CARROLLTON AV	SMOKE	SWBNET,
032-051	033-044	10/12/2016	275.00	1500	S CARROLLTON AV	JEANNETTE	SMOKE	SWBNET,
032-052	033-020	10/18/2016	305.00	1501	S CARROLLTON AV	JEANNETTE	SMOKE	SWBNET,
032-053	033-019	10/18/2016	290.00	1501	SHORT	JEANNETTE	SMOKE	SWBNET,
032-054	033-045	10/18/2016	290.00	1500	CAMBRONNE	JEANNETTE	SMOKE	SWBNET,
033-001	045-010	10/12/2016	350.00	7838	COHN	FERN	SMOKE	SWBNET,

033-002	033-001	10/12/2016	300.00	1940	FERN	SPRUCE	SMOKE	SWBNET,
033-003	033-001	10/12/2016	325.00	7900 BLK	COHN	SHORT	SMOKE	SWBNET,
033-004	033-003	10/12/2016	325.00	8036	COHN	S CARROLLTON AV	SMOKE	SWBNET,
033-005	033-004	10/12/2016	33.00	1901	S CARROLLTON AV	COHN	SMOKE	SWBNET,
033-006	033-005	10/12/2016	235.00	1931	S CARROLLTON AV	SPRUCE	SMOKE	SWBNET,
033-007	033-001	10/13/2016	349.00	1800	FERN	HICKORY	SMOKE	SWBNET,
033-008	033-007	10/13/2016	310.00	7938	HICKORY	SHORT	SMOKE	SWBNET,
033-009	033-003	10/13/2016	350.00	1800	SHORT	HICKORY	SMOKE	SWBNET,
033-009	033-008	10/13/2016	14.00	8004	HICKORY	SHORT	SMOKE	SWBNET,
033-010	033-009	10/13/2016	250.00	8018	HICKORY	S CARROLLTON AV	SMOKE	SWBNET,
033-011	033-009	10/13/2016	350.00	1701	SHORT	GREEN	SMOKE	SWBNET,
033-012	033-011	10/13/2016	304.00	8034	GREEN	S CARROLLTON AV	SMOKE	SWBNET,
033-013	033-012	10/13/2016	231.00	1607	S CARROLLTON AV	BIRCH	SMOKE	SWBNET,
033-014	033-011	10/13/2016	295.00	1600	SHORT	BIRCH	SMOKE	SWBNET,
033-015	033-007	10/13/2016	348.00	1700	FERN	GREEN	SMOKE	SWBNET,
033-016	033-015	10/13/2016	285.00	7938	GREEN	SHORT	SMOKE	SWBNET,
033-017	033-015	10/13/2016	353.00	1600	FERN	BIRCH	SMOKE	SWBNET,
033-018	033-017	10/13/2016	305.00	7938	BIRCH	SHORT	SMOKE	SWBNET,
033-019	033-018	10/13/2016	19.00	8000	BIRCH	SHORT	SMOKE	SWBNET,
033-020	033-019	10/13/2016	322.00	8034	BIRCH	S CARROLLTON AV	SMOKE	SWBNET,
033-021	033-004	10/18/2016	350.00	1735	S CARROLLTON AV	HICKORY	SMOKE	SWBNET,
033-022	033-021	10/17/2016	275.00	1701	S CARROLLTON AV	GREEN	SMOKE	SWBNET,
033-023	033-004	10/17/2016	100.00	8100	COHN	S CARROLLTON AV	SMOKE	SWBNET,
033-024	033-023	10/17/2016	33.00	1900	S CARROLLTON AV	COHN	SMOKE	SWBNET,
033-026	033-025	10/17/2016	326.00	1806	S CARROLLTON AV	HICKORY	SMOKE	SWBNET,
033-027	033-026	10/17/2016	349.00	1700	S CARROLLTON AV	GREEN	SMOKE	SWBNET,
033-028	033-027	10/17/2016	280.00	1602	S CARROLLTON AV	BIRCH	SMOKE	SWBNET,
033-029	033-023	10/17/2016	380.00	8138	COHN	DUBLIN	SMOKE	SWBNET,
033-030	033-029	10/18/2016	350.00	1800	DUBLIN	HICKORY	SMOKE	SWBNET,
033-030	033-036	10/17/2016	379.00	8202	HICKORY	DUBLIN	SMOKE	SWBNET,
033-031	033-030	10/17/2016	350.00	1700	DUBLIN	GREEN	SMOKE	SWBNET,
033-031	033-037	10/17/2016	378.00	8200	GREEN	DUBLIN	SMOKE	SWBNET,
035-001	036-012	02/25/2016	350.00		FERN	BELFAST	SMOKE	SWBNET,
035-002	035-001	02/25/2016	326.00	7932	BELFAST	SHORT	SMOKE	SWBNET,
035-002	036-013	02/25/2016	350.00		SHORT	BELFAST	SMOKE	SWBNET,
035-003	035-002	02/25/2016	308.00		BELFAST	S CARROLLTON AV	SMOKE	SWBNET,
035-004	035-003	02/25/2016	280.00		S CARROLLTON AV	FONTAINEBLEAU DR	SMOKE	SWBNET,
035-005	035-002	02/25/2016	315.00	2600	SHORT	FONTAINEBLEAU DR	SMOKE	SWBNET,
035-006	035-005	02/25/2016	265.00		FONTAINEBLEAU DR	S CARROLLTON AV	SMOKE	SWBNET,
035-007	035-001	02/25/2016	312.00	2537	FERN	FONTAINEBLEAU DR	SMOKE	SWBNET,
035-008	035-007	02/25/2016	273.00	15	FONTAINEBLEAU DR	SHORT	SMOKE	SWBNET,
035-009	035-007	02/25/2016	68.00	2536	FERN	FONTAINEBLEAU DR	SMOKE	SWBNET,
035-010	035-009	02/25/2016	325.00	16	FONTAINEBLEAU DR	SHORT	SMOKE	SWBNET,
035-011	035-010	02/25/2016	310.00	1	FONTAINEBLEAU DR	S CARROLLTON AV	SMOKE	SWBNET,
035-012	035-011	02/26/2016	320.00	2511	S CARROLLTON AV	NELSON	SMOKE	SWBNET,
035-013	035-012	03/04/2016	250.00	8000	NELSON	SHORT	SMOKE	SWBNET,
035-014	035-012	02/26/2016	24.00	2435	S CARROLLTON AV	NELSON	SMOKE	SWBNET,

035-015	035-014	02/26/2016	160.00	2411	S CARROLLTON AV	S CLAIBORNE AV	SMOKE	SWBNET,
035-016	035-010	02/26/2016	317.00		SHORT	NELSON	SMOKE	SWBNET,
035-017	035-016	02/26/2016	25.00	7038	NELSON	FERN	SMOKE	SWBNET,
035-018	035-017	02/26/2016	243.00	7900	NELSON	FERN	SMOKE	SWBNET,
035-019	035-016	02/26/2016	350.00	2400	SHORT	S CLAIBORNE AV	SMOKE	SWBNET,
035-020	035-019	02/26/2016	140.00	8025	S CLAIBORNE AV	S CARROLLTON AV	SMOKE	SWBNET,
035-021	035-009	02/26/2016	320.00	2507	FERN	NELSON	SMOKE	SWBNET,
035-022	035-021	03/04/2016	25.00	7836	NELSON	BURDETTE	SMOKE	SWBNET,
035-023	035-021	02/26/2016	355.00	2401	FERN	S CLAIBORNE AV	SMOKE	SWBNET,
035-024	035-023	02/26/2016	275.00	7935	S CLAIBORNE AV	SHORT	SMOKE	SWBNET,
035-057	036-031	12/30/2016	282.00	2701	DUBLIN	BELFAST	SMOKE	SWBNET,
036-002	036-001	02/26/2016	53.00	3101	FERN	EARHART BL	SMOKE	SWBNET,
036-003	036-002	02/26/2016	194.00		FERN	COLAPISSA	SMOKE	SWBNET,
036-004	036-003	02/26/2016	330.00	8000	COLAPISSA	SHORT	SMOKE	SWBNET,
036-005	036-004	02/26/2016	350.00		SHORT	FIG	SMOKE	SWBNET,
036-005	036-009	02/29/2016	330.00	7935	FIG	SHORT	SMOKE	SWBNET,
036-006	036-005	02/29/2016	270.00	8033	FIG	S CARROLLTON AV	SMOKE	SWBNET,
036-007	036-004	02/26/2016	300.00		COLAPISSA	S CARROLLTON AV	SMOKE	SWBNET,
036-008	036-007	02/29/2016	276.00	3005	S CARROLLTON AV	FIG	SMOKE	SWBNET,
036-009	036-003	02/29/2016	351.00	3000	FERN	FIG	SMOKE	SWBNET,
036-010	036-009	02/29/2016	350.00		FERN	WALMSLEY AV	SMOKE	SWBNET,
036-011	036-010	02/29/2016	180.00		PRITCHARD PL	NOTRE DAME	SMOKE	SWBNET,
036-012	036-010	02/29/2016	351.00		FERN	WALMSLEY AV	SMOKE	SWBNET,
036-013	036-012	02/29/2016	325.00		WALMSLEY AV	SHORT	SMOKE	SWBNET,
036-014	026-035	12/30/2016	340.00	8502	PRITCHARD PL	JOLIET	SMOKE	SWBNET,
036-015	036-014	12/30/2016	337.00		JOLIET	APRICOT	SMOKE	SWBNET,
036-016	036-015	12/30/2016	289.00	8403	APRICOT	CAMBRONNE	SMOKE	SWBNET,
036-017	036-014	12/30/2016	340.00	2942	JOLIET	FIG	SMOKE	SWBNET,
036-018	036-014	12/30/2016	354.00	8400	PRITCHARD PL	CAMBRONNE	SMOKE	SWBNET,
036-019	036-018	12/30/2016	298.00		CAMBRONNE	APRICOT	SMOKE	SWBNET,
036-020	036-018	12/30/2016	340.00	3000	CAMBRONNE	FIG	SMOKE	SWBNET,
036-021	036-020	12/30/2016	23.00	2940	CAMBRONNE	FIG	SMOKE	SWBNET,
036-022	036-021	12/30/2016	351.00	8439	FIG	JOLIET	SMOKE	SWBNET,
036-023	036-018	12/30/2016	350.00	8300	PRITCHARD PL	DANTE	SMOKE	SWBNET,
036-024	036-023	12/30/2016	325.00	2805	DANTE	APRICOT	SMOKE	SWBNET,
036-025	036-024	12/30/2016	291.00	8335	APRICOT	CAMBRONNE	SMOKE	SWBNET,
036-026	036-024	12/30/2016	318.00	8201	APRICOT	DUBLIN	SMOKE	SWBNET,
036-037	036-034	02/29/2016	136.00		PRITCHARD PL	S CARROLLTON AV	SMOKE	SWBNET,
037-018	037-013	01/09/2016	350.00	3200	SHORT	OLEANDER	SMOKE	SWBNET,
037-020	037-015	11/09/2016	285.00	3201	S CARROLLTON AV	OLEANDER	SMOKE	SWBNET,
037-050	037-049	01/04/2016	30.00	8550	FORSHEY	LEONIDAS	SMOKE	SWBNET,
038-025	049-011	02/29/2016	110.00		DIXON	FERN	SMOKE	SWBNET,
038-026	038-025	02/29/2016	328.00		DIXON	SHORT	SMOKE	SWBNET,
038-027	038-026	02/28/2016	317.00		DIXON	S CARROLLTON AV	SMOKE	SWBNET,
038-028	038-027	02/29/2016	280.00	3801	S CARROLLTON AV	PALMETTO	SMOKE	SWBNET,
041-022	041-021	10/26/2016	292.00	312	LOWERLINE	PITT	TV SEWER	201604826405
046-027	046-028	03/01/2016	337.00	2400	LOWERLINE	S CLAIBORNE AV	SMOKE	SWBNET,

046-028	046-029	03/01/2016	325.00	LOWERLINE	NELSON	SMOKE	SWBNET,
046-029	046-030	03/04/2016	390.00 2541	LOWERLINE	FONTAINEBLEAU DR	SMOKE	SWBNET,
046-030	046-032	03/01/2016	384.00 7700	BELFAST	LOWERLINE	SMOKE	SWBNET,
046-031	046-030	03/01/2016	299.00 2730	LOWERLINE	APRICOT	SMOKE	SWBNET,
046-032	035-001	03/01/2016	345.00 7806	BELFAST	BURDETTE	SMOKE	SWBNET,
046-032	047-035	03/01/2016	355.00	BURDETTE	BELFAST	SMOKE	SWBNET,
046-033	046-032	03/01/2016	315.00 2600	BURDETTE	FONTAINEBLEAU DR	SMOKE	SWBNET,
046-034	046-033	03/01/2016	353.00 59	FONTAINEBLEAU DR	LOWERLINE	SMOKE	SWBNET,
046-035	046-037	03/01/2016	335.00 2400	BURDETTE	S CLAIBORNE AV	SMOKE	SWBNET,
046-036	046-035	03/02/2016	282.00	S CLAIBORNE AV	ADAMS	SMOKE	SWBNET,
046-037	046-040	03/04/2016	320.00	BURDETTE	NELSON	SMOKE	SWBNET,
046-038	046-037	03/01/2016	30.00 7736	NELSON	BURDETTE	SMOKE	SWBNET,
046-039	046-038	03/02/2016	265.00 7700	NELSON	ADAMS	SMOKE	SWBNET,
046-040	035-009	03/02/2016	350.00 40	FONTAINEBLEAU DR	BURDETTE	SMOKE	SWBNET,
046-041	046-040	03/02/2016	350.00 56	FONTAINEBLEAU DR	ADAMS	SMOKE	SWBNET,
046-042	046-041	03/02/2016	317.00	ADAMS	NELSON	SMOKE	SWBNET,
046-043	046-042	03/02/2016	296.00 2400	ADAMS	S CLAIBORNE AV	SMOKE	SWBNET,
046-044	035-023	03/02/2016	295.00 7801	S CLAIBORNE AV	BURDETTE	SMOKE	SWBNET,
046-045	035-022	03/02/2016	275.00 7800	NELSON	BURDETTE	SMOKE	SWBNET,
046-047	035-007	03/02/2016	282.00 41	FONTAINEBLEAU DR	BURDETTE	SMOKE	SWBNET,
047-001	048-058	03/02/2016	350.00 3100	BROADWAY	COLAPISSA	SMOKE	SWBNET,
047-002	047-001	03/03/2016	290.00	COLAPISSA	AUDUBON	SMOKE	SWBNET,
047-002	048-061	03/03/2016	351.00 3100	AUDUBON	COLAPISSA	SMOKE	SWBNET,
047-003	047-002	03/03/2016	245.00 7006	COLAPISSA	COLLEGE CT	SMOKE	SWBNET,
047-004	047-001	03/03/2016	290.00 7230	COLAPISSA	PINE	SMOKE	SWBNET,
047-005	047-004	03/03/2016	269.00	PINE	EARHART BL	SMOKE	SWBNET,
047-006	047-004	03/03/2016	267.00 7716	COLAPISSA	LOWERLINE	SMOKE	SWBNET,
047-007	047-006	03/03/2016	123.00 7730	COLAPISSA	BURDETTE	SMOKE	SWBNET,
047-008	047-006	03/03/2016	298.00 3000	LOWERLINE	FIG	SMOKE	SWBNET,
047-009	047-004	03/03/2016	352.00 3000	PINE	FIG	SMOKE	SWBNET,
047-010	047-001	03/02/2016	353.00 3000	BROADWAY	FIG	SMOKE	SWBNET,
047-011	047-010	03/02/2016	238.00 7231	FIG	PINE	SMOKE	SWBNET,
047-012	047-002	03/03/2016	354.00	AUDUBON	FIG	SMOKE	SWBNET,
047-012	047-010	03/03/2016	290.00 7100	FIG	AUDUBON	SMOKE	SWBNET,
047-013	047-012	03/03/2016	313.00 7000	FIG	COLLEGE CT	SMOKE	SWBNET,
047-014	047-010	03/03/2016	352.00 2904	BROADWAY	PRITCHARD PL	SMOKE	SWBNET,
047-015	047-014	03/04/2016	290.00 7230	PRITCHARD PL	PINE	SMOKE	SWBNET,
047-016	047-015	03/04/2016	296.00 2938	PINE	FIG	SMOKE	SWBNET,
047-017	047-015	03/04/2016	338.00 2801	PINE	WALMSLEY AV	SMOKE	SWBNET,
047-018	047-017	03/04/2016	31.00 2733	PINE	WALMSLEY AV	SMOKE	SWBNET,
047-021	047-012	03/04/2016	30.00 2939	AUDUBON	FIG	SMOKE	SWBNET,
047-022	047-021	03/04/2016	270.00 2900	AUDUBON	PRITCHARD PL	SMOKE	SWBNET,
047-023	047-019	03/04/2016	391.00 7004	PRITCHARD PL	VERSAILLES BL	SMOKE	SWBNET,
047-024	047-023	03/04/2016	95.00 6901	WOODRUFF	VERSAILLES BL	SMOKE	SWBNET,
047-025	047-024	03/03/2016	316.00 80	VERSAILLES BL	WALMSLEY AV	SMOKE	SWBNET,
047-026	047-014	02/24/2016	345.00 2800	BROADWAY	WALMSLEY AV	SMOKE	SWBNET,
047-027	047-026	02/24/2016	25.00 2730	BROADWAY	WALMSLEY AV	SMOKE	SWBNET,

047-028	047-027	02/24/2016	291.00	7100	WALMSLEY AV	AUDUBON	SMOKE	SWBNET,
047-029	047-028	02/24/2016	425.00	7000	WALMSLEY AV	VERSAILLES BL	SMOKE	SWBNET,
047-030	059-035	02/24/2016	306.00	78	VERSAILLES BL	WALMSLEY AV	SMOKE	SWBNET,
047-031	048-064	02/24/2016	320.00	3040	COLLEGE CT	COLAPISSA	SMOKE	SWBNET,
047-032	047-031	02/24/2016	396.00	2926	COLLEGE CT	FIG	SMOKE	SWBNET,
047-033	047-032	02/24/2016	20.00	2935	COLLEGE CT	FIG	SMOKE	SWBNET,
047-034	047-033	02/24/2016	198.00	2916	COLLEGE CT	PRITCHARD PL	SMOKE	SWBNET,
047-035	036-012	02/25/2016	351.00	7800	WALMSLEY AV	BURDETTE	SMOKE	SWBNET,
047-036	047-035	02/25/2016	278.00		WALMSLEY AV	LOWERLINE	SMOKE	SWBNET,
047-037	047-035	02/25/2016	345.00	2900	BURDETTE	FIG	SMOKE	SWBNET,
047-038	047-044	03/03/2016	255.00		BURDETTE	FIG	SMOKE	SWBNET,
047-039	036-009	02/25/2016	350.00	7804	FIG	BURDETTE	SMOKE	SWBNET,
047-040	047-039	02/25/2016	296.00	3040	BURDETTE	COLAPISSA	SMOKE	SWBNET,
047-041	036-003	02/25/2016	350.00		COLAPISSA	BURDETTE	SMOKE	SWBNET,
047-042	047-041	02/25/2016	202.00		BURDETTE	EARHART BL	SMOKE	SWBNET,
047-043	047-027	02/25/2016	230.00		WALMSLEY AV	PINE	SMOKE	SWBNET,
047-044	047-037	03/03/2016	47.00		BURDETTE	FIG	SMOKE	SWBNET,
047-045	047-024	03/03/2016	96.00		PRITCHARD PL	PANAMA CT	SMOKE	SWBNET,
048-039	048-038	03/23/2016	215.00	3529	AUDUBON CT	PALM	TV	DCGCTV,
048-049	048-084	03/25/2016	49.00		THALIA	S TELEMACHUS	TV	DCGCTV,
048-053	048-052	03/30/2016	26.00	3300	BROADWAY	FORSHEY	TV	DCGCTV,
048-059	048-058	03/28/2016	27.00		EARHART BL	BROADWAY	TV	DCGCTV,
049-001	169-020	02/25/2016	330.00	4800	EUPHROSINE	S GENOIS	SMOKE	SWBNET,
049-002	049-001	02/25/2016	128.00	1057	S GENOIS	WASHINGTON AV	SMOKE	SWBNET,
049-003	049-001	02/25/2016	312.00	1007	S GENOIS	PALMETTO	SMOKE	SWBNET,
049-004	049-001	02/25/2016	210.00		EUPHROSINE	WASHINGTON AV	SMOKE	SWBNET,
049-005	049-004	02/25/2016	508.00	4940	WASHINGTON AV	PALMETTO	SMOKE	SWBNET,
049-005	049-004	05/03/2016	508.00	4940	WASHINGTON AV	PALMETTO	TV	DCGCTV,
049-006	049-005	02/25/2016	162.00	7225	WASHINGTON AV	BROADWAY	SMOKE	SWBNET,
049-007	049-006	02/25/2016	291.00	7242	WASHINGTON AV	PINE	SMOKE	SWBNET,
049-008	049-007	02/26/2016	291.00		WASHINGTON AV	LOWERLINE	SMOKE	SWBNET,
049-009	049-007	02/26/2016	350.00	3932	PINE	DIXON	SMOKE	SWBNET,
049-010	049-009	02/26/2016	135.00	7108	DIXON	BROADWAY	SMOKE	SWBNET,
049-010	049-009	08/25/2016	135.00	7108	DIXON	BROADWAY	TV	DCGCTV,
049-011	049-041	03/03/2016	160.00		DIXON	LOWERLINE	SMOKE	SWBNET,
049-012	049-011	02/26/2016	143.00		LOWERLINE	DIXON	SMOKE	SWBNET,
049-013	049-039	03/03/2016	330.00	3950	PINE	HOWARD	SMOKE	SWBNET,
049-014	049-009	02/26/2016	290.00	3335	PINE	HOWARD	SMOKE	SWBNET,
049-027	049-030	02/26/2016	364.00	4082	S GENOIS	DIXON	SMOKE	SWBNET,
049-028	049-027	02/26/2016	313.00	901	S GENOIS	HOWARD	SMOKE	SWBNET,
049-029	049-027	02/26/2016	275.00	4833	DIXON	S TELEMACHUS	SMOKE	SWBNET,
049-030	169-022	03/03/2016	339.00	4800	PALMETTO	S GENOIS	SMOKE	SWBNET,
049-031	049-030	02/26/2016	328.00	4836	PALMETTO	S TELEMACHUS	SMOKE	SWBNET,
049-032	049-031	02/26/2016	267.00	1021	S TELEMACHUS	WASHINGTON AV	SMOKE	SWBNET,
049-033	049-031	02/26/2016	195.00	4918	PALMETTO	WASHINGTON AV	SMOKE	SWBNET,
049-034	049-031	02/26/2016	366.00	943	S TELEMACHUS	DIXON	SMOKE	SWBNET,
049-035	049-034	02/26/2016	355.00	900	S TELEMACHUS	HOWARD	SMOKE	SWBNET,

049-036	049-034	02/26/2016	330.00	4936	DIXON	S CORTEZ	SMOKE	SWBNET,
049-037	049-036	02/26/2016	393.00	900	S CORTEZ	HOWARD	SMOKE	SWBNET,
049-039	049-009	03/03/2016	74.00	3900	PINE	DIXON	SMOKE	SWBNET,
049-040	049-039	03/03/2016	143.00		PINE	DIXON	SMOKE	SWBNET,
049-041	049-040	03/03/2016	110.00		DIXON	LOWERLINE	SMOKE	SWBNET,
050-001	051-009	03/03/2016	370.00		WALNUT	MAGAZINE	SMOKE	SWBNET,
050-002	050-001	02/26/2016	285.00	7050	MAGAZINE	AUDUBON	SMOKE	SWBNET,
050-003	050-001	02/29/2016	152.00	7000	MAGAZINE	WEST AV	SMOKE	SWBNET,
050-005	050-001	02/29/2016	305.00	171	WALNUT	CONSTANCE	SMOKE	SWBNET,
050-006	050-005	02/29/2016	164.00	7029	CONSTANCE	LEAKE AV	SMOKE	SWBNET,
050-007	050-005	02/29/2016	168.00		CONSTANCE	WEST AV	SMOKE	SWBNET,
051-001	052-012	02/29/2016	330.00	326	WALNUT	PERRIER	SMOKE	SWBNET,
051-002	051-001	02/29/2016	290.00	7038	PERRIER	AUDUBON	SMOKE	SWBNET,
051-002	052-013	02/29/2016	330.00		AUDUBON	PERRIER	SMOKE	SWBNET,
051-004	051-003	02/29/2016	285.00	243	BROADWAY	COLISEUM	SMOKE	SWBNET,
051-005	051-002	02/29/2016	290.00	303	AUDUBON	COLISEUM	SMOKE	SWBNET,
051-006	051-001	02/29/2016	340.00	301	WALNUT	COLISEUM	SMOKE	SWBNET,
051-007	051-006	03/01/2016	340.00	285	WALNUT	CHESTNUT	SMOKE	SWBNET,
051-008	051-007	03/01/2016	232.00	7050	CHESTNUT	AUDUBON	SMOKE	SWBNET,
051-009	051-007	03/01/2016	362.00	225	WALNUT	CAMP	SMOKE	SWBNET,
051-010	051-006	03/01/2016	290.00	7050	COLISEUM	AUDUBON	SMOKE	SWBNET,
051-011	051-010	03/01/2016	342.00	211	AUDUBON	CHESTNUT	SMOKE	SWBNET,
051-012	051-011	03/01/2016	275.00	7130	CHESTNUT	BROADWAY	SMOKE	SWBNET,
051-013	051-012	03/01/2016	286.00	286	BROADWAY	CAMP	SMOKE	SWBNET,
051-014	051-011	03/01/2016	359.00	227	AUDUBON	CAMP	SMOKE	SWBNET,
051-015	051-014	03/01/2016	232.20	7021	CAMP	WALNUT	SMOKE	SWBNET,
051-016	051-014	03/01/2016	233.00	7120	CAMP	BROADWAY	SMOKE	SWBNET,
051-017	051-016	03/01/2016	130.00	127	BROADWAY	LEAKE AV	SMOKE	SWBNET,
051-018	051-017	03/01/2016	93.00	117	LEAKE AV	MAGAZINE	SMOKE	SWBNET,
052-001	053-013	03/01/2016	350.00	500	AUDUBON	BENJAMIN	SMOKE	SWBNET,
052-002	052-001	03/01/2016	260.00	7130	BENJAMIN	BROADWAY	SMOKE	SWBNET,
052-003	052-001	03/01/2016	212.00	7010	BENJAMIN	WALNUT	SMOKE	SWBNET,
052-004	052-001	03/02/2016	330.00	450	AUDUBON	HURST	SMOKE	SWBNET,
052-005	052-004	03/02/2016	285.00		HURST	WALNUT	SMOKE	SWBNET,
052-006	052-005	03/02/2016	263.00	440	WALNUT	BENJAMIN	SMOKE	SWBNET,
052-007	052-005	03/02/2016	280.00	476	WALNUT	GARFIELD	SMOKE	SWBNET,
052-008	052-004	03/03/2016	349.00	444	AUDUBON	GARFIELD	SMOKE	SWBNET,
052-009	052-008	03/02/2016	285.00		GARFIELD	WALNUT	SMOKE	SWBNET,
052-010	052-009	03/02/2016	340.00	386	WALNUT	PITT	SMOKE	SWBNET,
052-011	052-010	03/02/2016	328.00	366	WALNUT	PRYTANIA	SMOKE	SWBNET,
052-012	052-011	03/02/2016	20.00	824	WALNUT	PRYTANIA	SMOKE	SWBNET,
052-013	052-012	03/14/2016	290.00	7038	PRYTANIA	AUDUBON	SMOKE	SWBNET,
052-017	052-008	03/14/2016	300.00	401	AUDUBON	PITT	SMOKE	SWBNET,
052-018	052-017	03/19/2016	330.00	373	AUDUBON	PRYTANIA	SMOKE	SWBNET,
053-003	053-001	03/14/2016	300.00	7042	HAMPSON	AUDUBON	SMOKE	SWBNET,
053-004	053-003	03/14/2016	335.00	621	AUDUBON	ST CHARLES AV	SMOKE	SWBNET,
053-010	053-005	03/22/2016	300.00	7030	ST CHARLES AV	AUDUBON	SMOKE	SWBNET,

053-011	053-010	03/14/2016	90.00	599	AUDUBON	ST CHARLES AV	SMOKE	SWBNET,
053-012	053-011	03/14/2016	148.00	7114	ST CHARLES AV	BROADWAY	SMOKE	SWBNET,
053-013	053-011	03/14/2016	543.00	541	AUDUBON	DOMINICAN	SMOKE	SWBNET,
053-014	053-013	03/14/2016	270.00	7131	DOMINICAN	BROADWAY	SMOKE	SWBNET,
053-015	053-014	03/14/2016	15.00	7131	DOMINICAN	BROADWAY	SMOKE	SWBNET,
053-018	053-010	03/23/2016	273.00	6915	ST CHARLES AV	WALNUT	SMOKE	SWBNET,
053-019	053-018	03/23/2016	370.00	570	WALNUT	DOMINICAN	SMOKE	SWBNET,
053-020	053-019	03/14/2016	251.00	530	WALNUT	DOMINICAN	SMOKE	SWBNET,
053-021	053-020	03/14/2016	267.00	500	WALNUT	BENJAMIN	SMOKE	SWBNET,
053-026	053-014	03/21/2016	215.00		BROADWAY	ST CHARLES AV	SMOKE	SWBNET,
053-027	053-026	03/18/2016	260.00	585	BROADWAY	ST CHARLES AV	SMOKE	SWBNET,
053-028	053-014	03/18/2016	300.00	501	BROADWAY	BENJAMIN	SMOKE	SWBNET,
054-007	054-005	03/15/2016	300.00	7042	FRERET	AUDUBON	SMOKE	SWBNET,
054-008	054-007	03/15/2016	231.00	7029	FRERET	AUDUBON PL	SMOKE	SWBNET,
054-009	054-008	03/15/2016	45.00		FRERET	AUDUBON PL	SMOKE	SWBNET,
054-010	054-009	03/15/2016	360.00	8	AUDUBON PL	HAMPSON	SMOKE	SWBNET,
054-011	054-010	03/15/2016	375.00		AUDUBON PL	HAMPSON	SMOKE	SWBNET,
054-012	054-007	03/15/2016	270.00	906	AUDUBON	BURTHE	SMOKE	SWBNET,
054-014	054-013	03/15/2016	300.00	7100	BURTHE	AUDUBON	SMOKE	SWBNET,
054-015	054-014	03/15/2016	250.00	821	AUDUBON	MAPLE	SMOKE	SWBNET,
054-020	054-019	03/15/2016	300.00		MAPLE	AUDUBON	SMOKE	SWBNET,
054-021	054-020	03/15/2016	260.00	710	AUDUBON	HAMPSON	SMOKE	SWBNET,
054-024	054-001	03/15/2016	300.00	7100	ZIMPEL	AUDUBON	SMOKE	SWBNET,
054-025	054-024	03/16/2016	280.00	1014	AUDUBON	FRERET	SMOKE	SWBNET,
054-026	054-024	03/16/2016	236.00	7104	ZIMPEL	AUDUBON PL	SMOKE	SWBNET,
055-001	072-026	03/21/2016	215.00		PLUM	LAW RD	SMOKE	SWBNET,
055-002	055-001	03/16/2016	100.00		PLUM	LAW RD	SMOKE	SWBNET,
055-004	055-003	03/16/2016	20.00		PLUM	LAW RD	SMOKE	SWBNET,
055-005	055-004	03/16/2016	277.00		PLUM	LAW RD	SMOKE	SWBNET,
055-010	055-046	03/21/2016	20.00		LAW RD	FRERET	SMOKE	SWBNET,
055-012	055-011	03/16/2016	135.00		LAW RD	FRERET	SMOKE	SWBNET,
055-014	055-051	03/22/2016	245.00		NEWCOMB PL	PLUM	SMOKE	SWBNET,
055-015	055-050	03/22/2016	60.00		NEWCOMB PL	PLUM	SMOKE	SWBNET,
055-016	055-015	03/16/2016	200.00		PLUM	AUDUBON	SMOKE	SWBNET,
055-017	055-016	03/16/2016	250.00	7048	PLUM	AUDUBON	SMOKE	SWBNET,
055-018	055-017	03/16/2016	305.00	1339	AUDUBON	WILLOW	SMOKE	SWBNET,
055-030	055-028	03/16/2016	295.00	1435	PINE	JEANNETTE	SMOKE	SWBNET,
055-031	055-027	03/17/2016	300.00	7101	WILLOW	AUDUBON	SMOKE	SWBNET,
055-032	055-031	03/17/2016	202.00	7017	WILLOW	NEWCOMB PL	SMOKE	SWBNET,
055-033	055-031	03/17/2016	356.00	1437	AUDUBON	JEANNETTE	SMOKE	SWBNET,
055-034	055-033	03/17/2016	190.00	7010	JEANNETTE	AUDUBON BL	SMOKE	SWBNET,
055-036	055-033	03/17/2016	8.00		JEANNETTE	AUDUBON	SMOKE	SWBNET,
055-036	055-035	03/17/2016	292.00	7100	JEANNETTE	AUDUBON	SMOKE	SWBNET,
055-038	072-032	03/17/2016	200.00		WILLOW	AUDUBON BL	SMOKE	SWBNET,
055-039	055-038	03/23/2016	407.00		WILLOW	AUDUBON BL	SMOKE	SWBNET,
055-040	056-017	03/17/2016	335.00		AUDUBON BL	WILLOW	SMOKE	SWBNET,
055-041	055-040	03/17/2016	330.00	4	AUDUBON BL	WILLOW	SMOKE	SWBNET,

055-042	055-017	03/17/2016	25.00	AUDUBON	PLUM	SMOKE	SWBNET,
055-043	055-005	03/22/2016	33.00	NEWCOMB PL	PLUM	SMOKE	SWBNET,
055-044	055-043	03/22/2016	19.00	NEWCOMB PL	PLUM	SMOKE	SWBNET,
055-045	055-044	03/22/2016	159.00	NEWCOMB PL	PLUM	SMOKE	SWBNET,
055-046	055-045	03/22/2016	236.00	NEWCOMB PL	PLUM	SMOKE	SWBNET,
055-047	055-046	03/22/2016	165.00	NEWCOMB PL	PLUM	SMOKE	SWBNET,
055-048	055-047	03/22/2016	38.00	NEWCOMB PL	PLUM	SMOKE	SWBNET,
055-049	055-046	03/22/2016	249.00	NEWCOMB PL	PLUM	SMOKE	SWBNET,
055-050	055-049	03/22/2016	199.00	NEWCOMB PL	PLUM	SMOKE	SWBNET,
055-051	055-050	03/22/2016	25.00	NEWCOMB PL	PLUM	SMOKE	SWBNET,
056-002	055-033	03/17/2016	355.00	AUDUBON	BIRCH	SMOKE	SWBNET,
056-002	056-001	03/17/2016	300.00 7030	BIRCH	AUDUBON	SMOKE	SWBNET,
056-003	056-002	03/18/2016	180.00	BIRCH	AUDUBON BL	SMOKE	SWBNET,
056-004	056-002	03/23/2016	355.00 1631	AUDUBON	GREEN	SMOKE	SWBNET,
056-004	056-007	03/18/2016	300.00	GREEN	AUDUBON	SMOKE	SWBNET,
056-005	056-004	03/18/2016	169.00	GREEN	AUDUBON BL	SMOKE	SWBNET,
056-006	056-004	03/18/2016	300.00 1735	AUDUBON	HICKORY	SMOKE	SWBNET,
056-013	056-008	03/18/2016	300.00 7101	HICKORY	AUDUBON	SMOKE	SWBNET,
056-014	056-013	03/18/2016	300.00 1837	AUDUBON	COHN	SMOKE	SWBNET,
056-015	056-013	03/18/2016	392.00	HICKORY	AUDUBON BL	SMOKE	SWBNET,
056-016	056-015	03/18/2016	345.00 75	AUDUBON BL	WILLOW	SMOKE	SWBNET,
056-017	056-016	03/18/2016	345.00 50	AUDUBON BL	WILLOW	SMOKE	SWBNET,
056-018	056-015	03/18/2016	400.00 168	AUDUBON BL	S CLAIBORNE AV	SMOKE	SWBNET,
056-020	056-019	03/21/2016	15.00	COHN	BROADWAY	SMOKE	SWBNET,
056-021	056-020	03/21/2016	285.00 7100	COHN	AUDUBON	SMOKE	SWBNET,
056-022	056-021	03/21/2016	155.00	COHN	AUDUBON BL	SMOKE	SWBNET,
056-031	056-021	03/21/2016	300.00 1938	AUDUBON	SPRUCE	SMOKE	SWBNET,
057-001	056-020	03/24/2016	352.00 2001	BROADWAY	SPRUCE	SMOKE	SWBNET,
057-002	057-001	03/23/2016	283.00 7225	SPRUCE	AUDUBON	SMOKE	SWBNET,
057-003	057-002	03/21/2016	299.00 2032	AUDUBON	PANOLA	SMOKE	SWBNET,
057-004	057-001	03/24/2016	347.00 2047	BROADWAY	PANOLA	SMOKE	SWBNET,
057-005	057-004	03/24/2016	280.00 7218	PANOLA	AUDUBON	SMOKE	SWBNET,
057-006	057-004	03/21/2016	18.00 2101	BROADWAY	PANOLA	SMOKE	SWBNET,
057-007	057-006	03/21/2016	283.00 7219	PANOLA	AUDUBON	SMOKE	SWBNET,
057-008	057-007	03/21/2016	295.00 2133	AUDUBON	SYCAMORE	SMOKE	SWBNET,
057-009	057-006	03/15/2016	352.00 2135	BROADWAY	SYCAMORE	SMOKE	SWBNET,
057-010	057-009	03/15/2016	285.00 7100	SYCAMORE	AUDUBON	SMOKE	SWBNET,
057-011	057-010	03/23/2016	73.00	AUDUBON	S CLAIBORNE AV	SMOKE	SWBNET,
057-012	057-011	03/15/2016	340.00	S CLAIBORNE AV	AUDUBON BL	SMOKE	SWBNET,
057-013	057-009	03/15/2016	275.00	BROADWAY	S CLAIBORNE AV	SMOKE	SWBNET,
057-013	057-014	03/15/2016	35.00	S CLAIBORNE AV	BROADWAY	SMOKE	SWBNET,
057-014	058-003	03/15/2016	160.00	BROADWAY	S CLAIBORNE AV	SMOKE	SWBNET,
057-027	056-018	03/15/2016	405.00 218	AUDUBON BL	S CLAIBORNE AV	SMOKE	SWBNET,
057-028	057-027	03/15/2016	243.00 238	AUDUBON BL	S CLAIBORNE AV	SMOKE	SWBNET,
057-029	057-028	03/15/2016	180.00 248	AUDUBON BL	S CLAIBORNE AV	SMOKE	SWBNET,
057-030	073-050	03/23/2016	140.00	S CLAIBORNE AV	VERSAILLES BL	SMOKE	SWBNET,
057-031	057-030	03/15/2016	168.00	S CLAIBORNE AV	VERSAILLES BL	SMOKE	SWBNET,

058-001	059-023	03/23/2016	366.00	2301	BROADWAY	S CLAIBORNE AV	SMOKE	SWBNET,
058-002	058-001	03/15/2016	240.00	7215	S CLAIBORNE AV	PINE	SMOKE	SWBNET,
058-004	059-026	03/15/2016	85.00	2300	PINE	S CLAIBORNE AV	SMOKE	SWBNET,
058-005	059-022	03/15/2016	250.00	2319	AUDUBON	S CLAIBORNE AV	SMOKE	SWBNET,
058-006	058-005	03/15/2016	267.00	2235	AUDUBON	S CLAIBORNE AV	SMOKE	SWBNET,
058-007	058-006	03/23/2016	150.00	7017	S CLAIBORNE AV	AUDUBON BL	SMOKE	SWBNET,
058-008	059-018	03/16/2016	332.00	302	AUDUBON BL	S CLAIBORNE AV	SMOKE	SWBNET,
058-009	058-008	03/16/2016	345.00	260	AUDUBON BL	S CLAIBORNE AV	SMOKE	SWBNET,
058-010	058-009	03/16/2016	340.00	252	AUDUBON PL	S CLAIBORNE AV	SMOKE	SWBNET,
058-011	059-036	03/16/2016	340.00	27	VERSAILLES BL	S CLAIBORNE AV	SMOKE	SWBNET,
058-012	058-011	03/16/2016	355.00	15	VERSAILLES BL	S CLAIBORNE AV	SMOKE	SWBNET,
058-013	058-012	03/16/2016	365.00	1	VERSAILLES BL	S CLAIBORNE AV	SMOKE	SWBNET,
059-001	047-027	03/23/2016	362.00	2701	BROADWAY	BROAD PL	SMOKE	SWBNET,
059-002	059-001	03/16/2016	263.00	7229	BROAD PL	PINE	SMOKE	SWBNET,
059-003	059-001	03/16/2016	127.00	7203	BROAD PL	TRIANON PL	SMOKE	SWBNET,
059-004	059-003	03/16/2016	400.00	7003	BROAD PL	AUDUBON	SMOKE	SWBNET,
059-005	047-028	03/16/2016	423.00	2701	AUDUBON	BROAD PL	SMOKE	SWBNET,
059-006	059-003	03/16/2016	103.00		BROADWAY	BROAD PL	SMOKE	SWBNET,
059-007	059-006	03/16/2016	78.00		BROADWAY	FONTAINEBLEAU DR	SMOKE	SWBNET,
059-008	059-007	03/16/2016	314.00	79	FONTAINEBLEAU DR	PINE	SMOKE	SWBNET,
059-009	059-008	03/16/2016	220.00	2625	PINE	BROAD PL	SMOKE	SWBNET,
059-010	059-008	03/16/2016	235.00		FONTAINEBLEAU DR	LOWERLINE	SMOKE	SWBNET,
059-011	059-007	03/23/2016	40.00	2525	BROADWAY	FONTAINEBLEAU DR	SMOKE	SWBNET,
059-012	059-011	03/17/2016	260.00	88	FONTAINEBLEAU DR	PINE	SMOKE	SWBNET,
059-013	059-011	03/17/2016	217.00	94	FONTAINEBLEAU DR	AUDUBON	SMOKE	SWBNET,
059-014	059-013	03/17/2016	210.00	102	FONTAINEBLEAU DR	AUDUBON	SMOKE	SWBNET,
059-015	059-014	03/17/2016	180.00	340	FONTAINEBLEAU DR	AUDUBON BL	SMOKE	SWBNET,
059-016	059-015	03/17/2016	355.00	438	AUDUBON BL	WALMSLEY AV	SMOKE	SWBNET,
059-017	059-016	03/17/2016	290.00	500	AUDUBON BL	WALMSLEY AV	SMOKE	SWBNET,
059-018	059-015	03/17/2016	335.00	296	AUDUBON BL	S CLAIBORNE AV	SMOKE	SWBNET,
059-019	059-011	03/17/2016	350.00	2431	BROADWAY	NELSON	SMOKE	SWBNET,
059-020	059-019	03/17/2016	283.00	2424	NELSON	AUDUBON	SMOKE	SWBNET,
059-021	059-020	03/18/2016	205.00	2520	AUDUBON	FONTAINEBLEAU DR	SMOKE	SWBNET,
059-023	059-019	03/18/2016	355.00	2347	BROADWAY	MOBILE	SMOKE	SWBNET,
059-025	059-024	03/18/2016	300.00	2539	PINE	FONTAINEBLEAU DR	SMOKE	SWBNET,
059-026	059-024	03/18/2016	357.00	2401	PINE	MOBILE	SMOKE	SWBNET,
059-027	059-026	03/18/2016	220.00		MOBILE	LOWERLINE	SMOKE	SWBNET,
059-028	059-024	03/18/2016	235.00		NELSON	LOWERLINE	SMOKE	SWBNET,
059-029	047-018	03/18/2016	189.00		PINE	BROAD PL	SMOKE	SWBNET,
059-030	059-036	03/18/2016	295.00	26	VERSAILLES BL	FONTAINBLEAU PL	SMOKE	SWBNET,
059-031	059-030	03/18/2016	310.00	57	VERSAILLES BL	FONTAINBLEAU PL	SMOKE	SWBNET,
059-032	076-011	03/18/2016	365.00		FONTAINEBLEAU DR	VERSAILLES BL	SMOKE	SWBNET,
059-033	059-032	03/21/2016	13.00	6401	FONTAINEBLEAU DR	VERSAILLES BL	SMOKE	SWBNET,
059-034	059-033	03/21/2016	163.00	6911	FONTAINEBLEAU DR	AUDUBON BL	SMOKE	SWBNET,
059-035	059-032	03/21/2016	285.00	66	VERSAILLES BL	WALMSLEY AV	SMOKE	SWBNET,
059-036	076-043	03/21/2016	390.00		MC KENNA	VERSAILLES BL	SMOKE	SWBNET,
059-037	046-029	03/21/2016	215.00		FONTAINEBLEAU DR	PINE	SMOKE	SWBNET,

060-001	060-PS1	03/23/2016	68.00		AUDUBON PARK	MISSISSIPPI RIVER	SMOKE	SWBNET,
060-002	060-001	03/21/2016	82.00		AUDUBON PARK	MISSISSIPPI RIVER	SMOKE	SWBNET,
060-003	060-002	03/21/2016	274.00		AUDUBON PARK	MISSISSIPPI RIVER	SMOKE	SWBNET,
060-004	060-003	03/21/2016	284.00		AUDUBON PARK	MISSISSIPPI RIVER	SMOKE	SWBNET,
060-005	060-001	03/21/2016	263.00		AUDUBON PARK	MISSISSIPPI RIVER	SMOKE	SWBNET,
060-006	060-005	03/21/2016	261.00		AUDUBON PARK	MISSISSIPPI RIVER	SMOKE	SWBNET,
060-007	060-006	03/21/2016	225.00		AUDUBON PARK	MISSISSIPPI RIVER	SMOKE	SWBNET,
060-008	060-007	03/21/2016	225.00		AUDUBON PARK	MISSISSIPPI RIVER	SMOKE	SWBNET,
060-009	060-008	03/21/2016	20.00		AUDUBON PARK	MISSISSIPPI RIVER	SMOKE	SWBNET,
060-010	060-006	03/23/2016	84.00		AUDUBON PARK	MISSISSIPPI RIVER	SMOKE	SWBNET,
060-011	060-004	03/21/2016	33.00		AUDUBON PARK	MISSISSIPPI RIVER	SMOKE	SWBNET,
061-003	067-041	03/21/2016	300.00		AUDUBON PARK	EAST DR	SMOKE	SWBNET,
061-004	061-003	03/22/2016	210.00		AUDUBON PARK	EAST DR	SMOKE	SWBNET,
061-011	050-003	03/23/2016	25.00	7000	MAGAZINE	AUDUBON PARK	SMOKE	SWBNET,
061-012	061-011	03/22/2016	115.00		MAGAZINE	AUDUBON PARK	SMOKE	SWBNET,
061-013	061-012	03/22/2016	315.00		MAGAZINE	AUDUBON PARK	SMOKE	SWBNET,
061-014	061-013	03/22/2016	310.00		MAGAZINE	AUDUBON PARK	SMOKE	SWBNET,
061-015	061-014	03/22/2016	25.00		MAGAZINE	AUDUBON PARK	SMOKE	SWBNET,
062-001	068-028	03/23/2016	335.00		AUDUBON PARK	EXPOSITION BL	SMOKE	SWBNET,
062-002	062-001	03/22/2016	515.00		AUDUBON PARK	MAGAZINE	SMOKE	SWBNET,
062-003	062-002	03/22/2016	385.00		AUDUBON PARK	MAGAZINE	SMOKE	SWBNET,
062-004	062-001	03/22/2016	275.00		EXPOSITION BL	MAGAZINE	SMOKE	SWBNET,
062-005	069-043	03/23/2016	330.00		EXPOSITION BL	AUDUBON PARK	SMOKE	SWBNET,
064-003	065-009	03/22/2016	405.00		LAW RD	ST CHARLES AV	SMOKE	SWBNET,
064-004	064-003	03/22/2016	165.00		LAW RD	ST CHARLES AV	SMOKE	SWBNET,
064-005	064-004	03/22/2016	135.00		LAW RD	ST CHARLES AV	SMOKE	SWBNET,
064-006	064-005	03/22/2016	150.00		LAW RD	ST CHARLES AV	SMOKE	SWBNET,
064-007	064-006	03/23/2016	190.00		LAW RD	ST CHARLES AV	SMOKE	SWBNET,
065-002	065-001	04/11/2016	295.00		LAW RD	FRERET	TV	DCGCTV,
065-003	065-002	04/08/2016	20.00		LAW RD	FRERET	TV	DCGCTV,
065-004	065-003	04/08/2016	45.00		LAW RD	FRERET	TV	DCGCTV,
065-005	065-004	04/08/2016	60.00		LAW RD	ST CHARLES AV	TV	DCGCTV,
065-007	065-006	04/08/2016	90.00		LAW RD	ST CHARLES AV	TV	DCGCTV,
065-008	065-007	04/08/2016	15.00		LAW RD	ST CHARLES AV	TV	DCGCTV,
065-010	065-004	04/08/2016	275.00		FRERET	LAW RD	TV	DCGCTV,
066-002	066-001	04/05/2016	60.00		CALHOUN	TCHOUPITOULAS	TV	DCGCTV,
066-005	066-001	04/05/2016	195.00	6311	TCHOUPITOULAS	EXPOSITION BL	TV	DCGCTV,
066-006	066-005	04/05/2016	130.00	5337	TCHOUPITOULAS	EXPOSITION BL	TV	DCGCTV,
066-007	066-001	04/05/2016	346.00	6201	TCHOUPITOULAS	HENRY CLAY AV	TV	DCGCTV,
066-008	067-033	04/05/2016	290.00	901	EXPOSITION BL	TCHOUPITOULAS	TV	DCGCTV,
066-010	067-047	06/23/2016	333.00	6077	WEBSTER	TCHOUPITOULAS	SMOKE	SWBNET,
066-012	066-011	04/06/2016	220.00	6245	TCHOUPITOULAS	HENRY CLAY AV	TV	DCGCTV,
066-013	066-010	04/06/2016	127.00	6069	TCHOUPITOULAS	STATE	TV	DCGCTV,
066-014	066-013	04/06/2016	240.00	6045	TCHOUPITOULAS	STATE	TV	DCGCTV,
066-015	066-014	04/06/2016	328.00	6000	TCHOUPITOULAS	STATE	TV	DCGCTV,
066-015	067-050	04/06/2016	340.00		STATE	TCHOUPITOULAS	TV	DCGCTV,
066-017	066-016	04/07/2016	368.00		STATE	LEAKE AV	TV	DCGCTV,

066-018	066-016	04/07/2016	194.00	5820	S FRONT	ALONZO	TV	DCGCTV,
066-019	066-018	04/07/2016	108.00	5810	S FRONT	ALONZO	TV	DCGCTV,
067-001	068-021	04/11/2016	345.00	736	WEBSTER	MAGAZINE	TV	DCGCTV,
067-002	067-001	04/05/2016	340.00	6138	MAGAZINE	HENRY CLAY AV	TV	DCGCTV,
067-003	067-002	04/05/2016	273.00	703	HENRY CLAY AV	CONSTANCE	TV	DCGCTV,
067-010	067-009	04/04/2016	50.00	6101	CONSTANCE	WEBSTER	TV	DCGCTV,
067-011	067-010	04/04/2016	260.00	6141	CONSTANCE	HENRY CLAY AV	TV	DCGCTV,
067-012	067-009	04/04/2016	63.00	6073	CONSTANCE	WEBSTER	TV	DCGCTV,
067-013	067-012	04/04/2016	275.00	6018	CONSTANCE	STATE	TV	DCGCTV,
067-014	067-013	04/04/2016	225.00	6001	CONSTANCE	STATE	TV	DCGCTV,
067-015	067-009	04/11/2016	25.00	636	WEBSTER	CONSTANCE	TV	DCGCTV,
067-016	067-015	04/07/2016	382.00	6200	CONSTANCE	HENRY CLAY AV	TV	DCGCTV,
067-017	067-016	04/07/2016	266.00	600	HENRY CLAY AV	PATTON	TV	DCGCTV,
067-018	067-015	04/07/2016	117.00	6068	CONSTANCE	STATE	TV	DCGCTV,
067-022	067-021	04/07/2016	390.00	6200	PATTON	HENRY CLAY AV	TV	DCGCTV,
067-023	067-022	04/07/2016	320.00	502	HENRY CLAY AV	LAUREL	TV	DCGCTV,
067-024	067-022	04/06/2016	390.00	6300	PATTON	CALHOUN	TV	DCGCTV,
067-025	067-024	04/04/2016	342.00	6340	PATTON	EXPOSITION BL	TV	DCGCTV,
067-026	067-025	04/01/2016	320.00	501	EXPOSITION BL	LAUREL	TV	DCGCTV,
067-027	067-025	04/01/2016	285.00	631	EXPOSITION BL	CONSTANCE	TV	DCGCTV,
067-028	067-024	04/04/2016	386.00	438	CALHOUN	LAUREL	TV	DCGCTV,
067-030	067-029	04/04/2016	310.00	403	EXPOSITION BL	ANNUNCIATION	TV	DCGCTV,
067-031	067-028	04/04/2016	330.00	6204	LAUREL	HENRY CLAY AV	TV	DCGCTV,
067-032	067-028	04/04/2016	365.00	400	CALHOUN	ANNUNCIATION	TV	DCGCTV,
068-035	069-039	07/13/2016	280.00	1208	CALHOUN	PERRIER	SMOKE	SWBNET,
068-036	069-030	07/13/2016	290.00	1204	STATE	PERRIER	SMOKE	SWBNET,
068-037	080-025	07/13/2016	196.00	5907	PERRIER	STATE	SMOKE	SWBNET,
068-038	068-037	07/13/2016	150.00	5945	PERRIER	STATE	SMOKE	SWBNET,
068-039	080-027	07/14/2016	180.00	5910	PERRIER	STATE	SMOKE	SWBNET,
068-040	068-039	07/14/2016	205.00	5826	PERRIER	STATE	SMOKE	SWBNET,
068-041	068-040	07/14/2016	275.00	1105	STATE	COLISEUM	SMOKE	SWBNET,
068-042	080-031	07/14/2016	204.00	5924	COLISEUM	STATE	SMOKE	SWBNET,
068-043	068-042	07/14/2016	243.00	5944	COLISEUM	STATE	SMOKE	SWBNET,
068-044	068-043	07/14/2016	284.00	1009	STATE	CHESTNUT	SMOKE	SWBNET,
068-045	080-032	01/28/2016	200.00	5801	CHESTNUT	STATE	SMOKE	SWBNET,
068-045	080-032	07/15/2016	200.00	5801	CHESTNUT	STATE	SMOKE	SWBNET,
068-046	068-045	01/28/2016	250.00	5954	CHESTNUT	STATE	SMOKE	SWBNET,
068-046	068-045	07/14/2016	250.00	5954	CHESTNUT	STATE	SMOKE	SWBNET,
068-047	068-046	07/14/2016	290.00	901	STATE	CAMP	SMOKE	SWBNET,
068-048	080-036	07/15/2016	308.00	5944	CAMP	STATE	SMOKE	SWBNET,
068-049	068-048	07/15/2016	180.00	5962	CAMP	STATE	SMOKE	SWBNET,
068-050	068-049	07/15/2016	280.00	709	STATE	MAGAZINE	SMOKE	SWBNET,
068-052	062-005	07/15/2016	120.00	6333	PERRIER	CALHOUN	SMOKE	SWBNET,
068-053	068-018	07/15/2016	135.00	6050	CHESTNUT	STATE	SMOKE	SWBNET,
068-054	068-015	07/15/2016	194.00	6046	COLISEUM	STATE	SMOKE	SWBNET,
068-055	068-056	07/15/2016	105.00	6181	CAMP	STATE	SMOKE	SWBNET,
068-056	068-021	07/15/2016	167.00	6120	CAMP	STATE	SMOKE	SWBNET,

069-001	070-011	07/14/2016	310.00	1644	STATE	BENJAMIN	SMOKE	SWBNET,
069-002	069-001	07/14/2016	225.00	6028	BENJAMIN	WEBSTER	SMOKE	SWBNET,
069-003	069-002	07/14/2016	255.00	6056	BENJAMIN	WEBSTER	SMOKE	SWBNET,
069-004	069-003	07/13/2016	330.00	1505	WEBSTER	HURST	SMOKE	SWBNET,
069-005	069-004	07/13/2016	313.00	6201	HURST	HENRY CLAY AV	SMOKE	SWBNET,
069-006	069-005	07/13/2016	325.00	1544	HENRY CLAY AV	BENJAMIN	SMOKE	SWBNET,
069-007	069-005	07/15/2016	28.00	1473	HENRY CLAY AV	HURST	SMOKE	SWBNET,
069-008	069-007	07/13/2016	298.00	6230	HURST	CALHOUN	SMOKE	SWBNET,
069-009	069-008	07/13/2016	300.00	1537	CALHOUN	BENJAMIN	SMOKE	SWBNET,
069-010	069-008	07/15/2016	155.00	6322	HURST	HOLIDAY AL	SMOKE	SWBNET,
069-011	069-010	07/13/2016	345.00		HOLIDAY AL	BENJAMIN	SMOKE	SWBNET,
069-012	069-010	07/13/2016	137.00	6334	HURST	EXPOSITION BL	SMOKE	SWBNET,
069-013	069-012	07/13/2016	275.00	1451	EXPOSITION BL	GARFIELD	SMOKE	SWBNET,
069-014	069-008	07/13/2016	330.00	1443	CALHOUN	GARFIELD	SMOKE	SWBNET,
069-015	069-014	07/15/2016	160.00	6320	GARFIELD	EXPOSITION BL	SMOKE	SWBNET,
069-016	069-015	07/15/2016	265.00	53	HOLIDAY AL	PITT	SMOKE	SWBNET,
069-017	069-001	07/15/2016	350.00	1472	STATE	HURST	SMOKE	SWBNET,
069-018	069-017	07/15/2016	240.00	6034	HURST	WEBSTER	SMOKE	SWBNET,
069-019	069-018	07/15/2016	212.00	6056	HURST	WEBSTER	SMOKE	SWBNET,
069-020	069-017	07/15/2016	250.00	5800	HURST	ELEONORE	SMOKE	SWBNET,
069-021	069-017	07/15/2016	340.00	1430	STATE	GARFIELD	SMOKE	SWBNET,
069-022	069-021	07/14/2016	250.00	6036	GARFIELD	WEBSTER	SMOKE	SWBNET,
069-023	069-022	07/15/2016	258.00	6058	GARFIELD	WEBSTER	SMOKE	SWBNET,
069-024	069-023	07/14/2016	290.00	1475	WEBSTER	HURST	SMOKE	SWBNET,
069-025	069-023	07/14/2016	285.00	1403	WEBSTER	PITT	SMOKE	SWBNET,
069-026	069-021	07/15/2016	340.00	1334	STATE	PITT	SMOKE	SWBNET,
069-027	069-026	07/15/2016	265.00	5801	PITT	ELEONORE	SMOKE	SWBNET,
069-028	069-026	07/15/2016	255.00	6034	PITT	WEBSTER	SMOKE	SWBNET,
069-029	069-028	07/15/2016	215.00	6080	PITT	WEBSTER	SMOKE	SWBNET,
069-030	069-026	07/15/2016	345.00	1236	STATE	PRYTANIA	SMOKE	SWBNET,
069-031	069-030	07/15/2016	335.00	6034	PRYTANIA	WEBSTER	SMOKE	SWBNET,
069-032	069-031	07/15/2016	210.00	6056	PRYTANIA	WEBSTER	SMOKE	SWBNET,
069-033	069-032	07/15/2016	20.00	1300	WEBSTER	PRYTANIA	SMOKE	SWBNET,
069-034	069-033	07/15/2016	275.00	1336	WEBSTER	PITT	SMOKE	SWBNET,
069-035	069-032	07/15/2016	330.00	6170	PRYTANIA	HENRY CLAY AV	SMOKE	SWBNET,
069-036	069-035	07/15/2016	343.00	1337	HENRY CLAY AV	PITT	SMOKE	SWBNET,
069-037	069-036	07/15/2016	339.00	1435	HENRY CLAY AV	GARFIELD	SMOKE	SWBNET,
069-038	069-037	07/15/2016	290.00	1473	HENRY CLAY AV	HURST	SMOKE	SWBNET,
069-039	069-035	07/15/2016	330.00	6230	PRYTANIA	CALHOUN	SMOKE	SWBNET,
069-040	069-039	07/25/2016	343.00	1335	CALHOUN	PITT	SMOKE	SWBNET,
069-041	069-040	07/25/2016	290.00	1440	CALHOUN	GARFIELD	SMOKE	SWBNET,
069-042	069-039	07/25/2016	160.00		PRYTANIA	HOLIDAY AL	SMOKE	SWBNET,
069-043	069-042	07/25/2016	145.00	6334	PRYTANIA	EXPOSITION BL	SMOKE	SWBNET,
069-044	069-042	07/25/2016	290.00		HOLIDAY AL	PITT	SMOKE	SWBNET,
069-047	069-003	08/01/2016	83.00		BENJAMIN	HENRY CLAY AV	SMOKE	SWBNET,
069-048	069-047	07/01/2016	25.00		BENJAMIN	HENRY CLAY AV	SMOKE	SWBNET,
069-049	069-048	08/01/2016	45.00		BENJAMIN	HENRY CLAY AV	SMOKE	SWBNET,

070-001	071-004	07/25/2016	365.00	1804	STATE	LOYOLA AV	SMOKE	SWBNET,
070-002	070-001	08/01/2016	488.00		LOYOLA AV	PALMER AV	SMOKE	SWBNET,
070-003	070-001	07/25/2016	340.00	1654	STATE	ST CHARLES AV	SMOKE	SWBNET,
070-004	070-003	07/25/2016	340.00	1628	STATE	ST CHARLES AV	SMOKE	SWBNET,
070-005	070-004	07/25/2016	265.00	1600	STATE	ST CHARLES AV	SMOKE	SWBNET,
070-006	070-005	07/25/2016	305.00	6149	ST CHARLES AV	PALMER AV	SMOKE	SWBNET,
070-007	070-006	07/25/2016	308.00	6153	ST CHARLES AV	PALMER AV	SMOKE	SWBNET,
070-008	070-007	07/25/2016	373.00	1651	PALMER AV	MARQUETTE PL	SMOKE	SWBNET,
070-009	070-007	07/25/2016	55.00	6201	ST CHARLES AV	PALMER AV	SMOKE	SWBNET,
070-010	070-009	07/25/2016	317.00	6243	ST CHARLES AV	CALHOUN	SMOKE	SWBNET,
070-011	070-005	07/02/2016	95.00		STATE	ST CHARLES AV	SMOKE	SWBNET,
070-012	070-011	08/01/2016	243.00	6020	ST CHARLES AV	WEBSTER	SMOKE	SWBNET,
070-013	070-012	07/25/2016	245.00	6058	ST CHARLES AV	WEBSTER	SMOKE	SWBNET,
070-014	070-013	07/25/2016	10.00	1595	WEBSTER	ST CHARLES AV	SMOKE	SWBNET,
070-015	070-013	07/25/2016	400.00	1543	WEBSTER	BENJAMIN	SMOKE	SWBNET,
070-016	070-014	07/25/2016	310.00	6200	ST CHARLES AV	HENRY CLAY AV	SMOKE	SWBNET,
070-017	070-016	07/26/2016	260.00	1560	HENRY CLAY AV	BENJAMIN	SMOKE	SWBNET,
070-018	070-017	07/26/2016	240.00	1544	HENRY CLAY AV	BENJAMIN	SMOKE	SWBNET,
070-019	070-016	07/26/2016	277.00	6230	ST CHARLES AV	CALHOUN	SMOKE	SWBNET,
070-020	070-019	07/26/2016	165.00	1578	CALHOUN	FIG AL	SMOKE	SWBNET,
070-021	070-020	08/01/2016	240.00		FIG AL	EXPOSITION BL	SMOKE	SWBNET,
070-022	070-020	07/26/2016	165.00	1561	CALHOUN	CORALIE	SMOKE	SWBNET,
070-023	070-022	07/26/2016	280.00	6330	CORALIE	EXPOSITION BL	SMOKE	SWBNET,
070-024	070-023	07/26/2016	255.00	1539	EXPOSITION BL	BENJAMIN	SMOKE	SWBNET,
070-025	070-022	07/26/2016	245.00	1543	CALHOUN	BENJAMIN	SMOKE	SWBNET,
070-026	071-018	07/26/2016	352.00	1734	PALMER AV	LOYOLA AV	SMOKE	SWBNET,
070-027	070-026	07/26/2016	290.00	6238	LOYOLA AV	CALHOUN	SMOKE	SWBNET,
070-028	070-026	07/26/2016	345.00	1700	PALMER AV	MARQUETTE PL	SMOKE	SWBNET,
070-029	070-028	07/26/2016	310.00	6240	MARQUETTE PL	CALHOUN	SMOKE	SWBNET,
070-031	070-030	07/26/2016	10.00	6238	LOYOLA AV	CALHOUN	SMOKE	SWBNET,
070-032	070-031	07/26/2016	295.00	1701	CALHOUN	MARQUETTE PL	SMOKE	SWBNET,
070-034	071-032	07/26/2016	350.00	1736	CALHOUN	LOYOLA AV	SMOKE	SWBNET,
070-035	070-034	08/01/2016	225.00	6330	LOYOLA AV	EXPOSITION BL	SMOKE	SWBNET,
070-036	070-034	07/26/2016	347.00	1700	CALHOUN	MARQUETTE PL	SMOKE	SWBNET,
070-037	070-036	07/26/2016	240.00	6332	MARQUETTE PL	EXPOSITION BL	SMOKE	SWBNET,
070-038	070-036	07/27/2016	270.00	1600	CALHOUN	ST CHARLES AV	SMOKE	SWBNET,
070-039	071-013	07/27/2016	355.00	1731	PALMER AV	LOYOLA AV	SMOKE	SWBNET,
070-040	070-039	07/27/2016	345.00	1701	PALMER AV	MARQUETTE PL	SMOKE	SWBNET,
070-041	070-040	07/27/2016	295.00	6120	MARQUETTE PL	PALMER AV	SMOKE	SWBNET,
071-001	072-004	07/27/2016	372.00	2138	STATE	S ROBERTSON	SMOKE	SWBNET,
071-002	071-001	07/27/2016	325.00	2032	STATE	FRERET	SMOKE	SWBNET,
071-003	071-002	07/27/2016	335.00	2011	STATE	LOYOLA AV	SMOKE	SWBNET,
071-004	071-003	07/27/2016	335.00	1847	STATE	LOYOLA AV	SMOKE	SWBNET,
071-005	071-002	07/27/2016	220.00	6025	FRERET	PALMER AV	SMOKE	SWBNET,
071-006	071-005	07/28/2016	255.00	2035	FRERET	PALMER AV	SMOKE	SWBNET,
071-007	071-006	07/28/2016	35.00	2101	PALMER AV	FRERET	SMOKE	SWBNET,
071-008	071-007	07/28/2016	318.00	6048	PALMER AV	S ROBERTSON	SMOKE	SWBNET,

071-009	071-008	07/28/2016	203.00	6024	S ROBERTSON	STATE	SMOKE	SWBNET,
071-010	071-006	07/28/2016	320.00	2001	PALMER AV	LASALLE PL	SMOKE	SWBNET,
071-011	071-010	08/01/2016	250.00		LASALLE PL	STATE	SMOKE	SWBNET,
071-012	071-010	07/28/2016	25.00		PALMER AV	LASALLE PL	SMOKE	SWBNET,
071-013	071-012	07/28/2016	345.00	1903	PALMER AV	CROMWELL PL	SMOKE	SWBNET,
071-014	071-013	07/28/2016	267.00		CROMWELL PL	PALMER AV	SMOKE	SWBNET,
071-015	071-006	07/28/2016	39.00	2038	FRERET	PALMER AV	SMOKE	SWBNET,
071-016	071-015	07/28/2016	345.00	2130	PALMER AV	S ROBERTSON	SMOKE	SWBNET,
071-017	071-015	07/28/2016	340.00	1938	PALMER AV	LASALLE PL	SMOKE	SWBNET,
071-018	071-017	07/28/2016	350.00	1900	PALMER AV	CROMWELL PL	SMOKE	SWBNET,
071-019	071-018	08/01/2016	315.00	1839	CROMWELL PL	CALHOUN	SMOKE	SWBNET,
071-020	071-015	07/28/2016	300.00	2020	FRERET	CALHOUN	SMOKE	SWBNET,
071-021	071-020	07/28/2016	310.00	2133	CALHOUN	S ROBERTSON	SMOKE	SWBNET,
071-022	071-020	07/28/2016	340.00	1931	CALHOUN	LASALLE PL	SMOKE	SWBNET,
071-023	071-022	07/28/2016	238.00	1907	CALHOUN	CROMWELL PL	SMOKE	SWBNET,
071-024	071-020	07/28/2016	43.00	6302	FRERET	CALHOUN	SMOKE	SWBNET,
071-025	071-024	07/28/2016	50.00	2100	CALHOUN	FRERET	SMOKE	SWBNET,
071-027	071-025	08/01/2016	290.00		CALHOUN	S ROBERTSON	SMOKE	SWBNET,
071-028	071-027	08/01/2016	195.00	6328	S ROBERTSON	LAW RD	SMOKE	SWBNET,
071-029	071-024	07/28/2016	195.00	6318	FRERET	LAW RD	SMOKE	SWBNET,
071-030	071-024	07/28/2016	340.00	6300	CALHOUN	LASALLE PL	SMOKE	SWBNET,
071-031	071-030	07/28/2016	205.00	6325	LASALLE PL	LAW RD	SMOKE	SWBNET,
071-032	071-030	07/28/2016	353.00	1900	CALHOUN	CROMWELL PL	SMOKE	SWBNET,
071-033	071-032	07/28/2016	220.00	6331	CROMWELL PL	LAW RD	SMOKE	SWBNET,
071-034	072-014	07/28/2016	295.00	2201	CALHOUN	S ROBERTSON	SMOKE	SWBNET,
071-035	072-028	07/29/2016	325.00	2204	CALHOUN	S ROBERTSON	SMOKE	SWBNET,
071-036	071-035	07/27/2016	205.00	6328	S ROBERTSON	LAW RD	SMOKE	SWBNET,
071-037	072-013	07/29/2016	323.00	2200	PALMER AV	S ROBERTSON	SMOKE	SWBNET,
071-038	072-011	07/29/2016	323.00	2203	PALMER AV	S ROBERTSON	SMOKE	SWBNET,
071-039	071-038	07/29/2016	205.00	6025	S ROBERTSON	STATE	SMOKE	SWBNET,
072-001	084-018	07/29/2016	442.00		CLARA	STATE	SMOKE	SWBNET,
072-002	072-001	07/29/2016	94.00		CLARA	STATE	SMOKE	SWBNET,
072-003	072-001	07/29/2016	40.00		CLARA	STATE	SMOKE	SWBNET,
072-004	072-003	07/19/2016	295.00		STATE	S ROBERTSON	SMOKE	SWBNET,
072-005	072-003	07/25/2016	360.00		STATE	WILLOW	SMOKE	SWBNET,
072-006	072-005	07/25/2016	12.00		STATE	WILLOW	SMOKE	SWBNET,
072-007	072-006	07/25/2016	275.00		STATE	DELORD	SMOKE	SWBNET,
072-008	072-007	07/28/2016	270.00		STATE	S CLAIBORNE AV	SMOKE	SWBNET,
072-009	072-039	07/29/2016	232.00		CLARA	PALMER AV	SMOKE	SWBNET,
072-010	072-009	07/25/2016	360.00		PALMER AV	MAGNOLIA	SMOKE	SWBNET,
072-011	072-010	07/25/2016	28.00		MAGNOLIA	PALMER AV	SMOKE	SWBNET,
072-012	072-011	07/25/2016	210.00		MAGNOLIA	STATE	SMOKE	SWBNET,
072-013	072-010	07/29/2016	30.00		MAGNOLIA	PALMER AV	SMOKE	SWBNET,
072-014	072-013	07/25/2016	275.00	1	MAGNOLIA	CALHOUN	SMOKE	SWBNET,
072-015	072-014	07/25/2016	300.00		CALHOUN	CLARA	SMOKE	SWBNET,
072-016	072-009	07/25/2016	18.00		PALMER AV	CLARA	SMOKE	SWBNET,
072-017	072-016	07/25/2016	24.00		CLARA	PALMER AV	SMOKE	SWBNET,

072-018	072-017	07/25/2016	330.00		PALMER AV	WILLOW	SMOKE	SWBNET,
072-019	072-018	07/25/2016	50.00		WILLOW	PALMER AV	SMOKE	SWBNET,
072-020	072-019	08/01/2016	295.00		PALMER AV	CLARA	SMOKE	SWBNET,
072-021	072-019	07/25/2016	20.00		PALMER AV	WILLOW	SMOKE	SWBNET,
072-023	072-021	07/25/2016	330.00		PALMER AV	DELORD	SMOKE	SWBNET,
072-024	072-023	07/25/2016	274.00		DELORD	STATE	SMOKE	SWBNET,
072-025	072-018	07/25/2016	355.00		PALMER AV	DELORD	SMOKE	SWBNET,
072-026	072-009	07/25/2016	329.00		CLARA	CALHOUN	SMOKE	SWBNET,
072-028	072-026	07/26/2016	360.00		CALHOUN	MAGNOLIA	SMOKE	SWBNET,
072-029	072-028	07/26/2016	203.00		MAGNOLIA	LAW RD	SMOKE	SWBNET,
072-030	072-026	07/26/2016	330.00		CALHOUN	WILLOW	SMOKE	SWBNET,
072-031	072-030	07/26/2016	20.00	0814	CALHOUN	WILLOW	SMOKE	SWBNET,
072-032	072-031	08/01/2016	200.00		WILLOW	LAW RD	SMOKE	SWBNET,
072-033	072-031	07/26/2016	355.00		CALHOUN	DELORD	SMOKE	SWBNET,
072-034	072-033	07/26/2016	198.00		DELORD	LAW RD	SMOKE	SWBNET,
072-035	072-031	07/26/2016	33.00		WILLOW	CALHOUN	SMOKE	SWBNET,
072-036	072-035	07/26/2016	10.00		CALHOUN	WILLOW	SMOKE	SWBNET,
072-037	072-036	07/26/2016	297.00		CALHOUN	CLARA	SMOKE	SWBNET,
072-038	072-035	07/26/2016	350.00		CALHOUN	DELORD	SMOKE	SWBNET,
072-039	072-002	07/29/2016	150.00		CLARA	STATE	SMOKE	SWBNET,
072-041	072-042	08/01/2016	123.00		PALMER AV	DELORD	SMOKE	SWBNET,
072-042	072-025	08/01/2016	21.00		PALMER AV	DELORD	SMOKE	SWBNET,
073-001	084-041	07/26/2016	320.00	2306	OCTAVIA	STORY	SMOKE	SWBNET,
073-002	073-001	07/26/2016	310.00		STORY	JEFFERSON AV	SMOKE	SWBNET,
073-003	073-002	07/26/2016	36.00	2800	JEFFERSON AV	STORY	SMOKE	SWBNET,
073-004	073-003	07/26/2016	180.00	2840	JEFFERSON AV	S CLAIBORNE AV	SMOKE	SWBNET,
073-005	073-002	07/26/2016	70.00		STORY	JEFFERSON AV	SMOKE	SWBNET,
073-006	073-005	07/27/2016	230.00		JEFFERSON AV	S CLAIBORNE AV	SMOKE	SWBNET,
073-007	073-001	07/27/2016	360.00	2944	OCTAVIA	S CLAIBORNE AV	SMOKE	SWBNET,
073-008	073-007	07/27/2016	46.00	5500	OCTAVIA	S CLAIBORNE AV	SMOKE	SWBNET,
073-008	073-010	07/27/2016	266.00	5500	S CLAIBORNE AV	OCTAVIA	SMOKE	SWBNET,
073-009	073-008	08/01/2016	281.00	5532	S CLAIBORNE AV	JOSEPH	SMOKE	SWBNET,
073-010	074-016	07/27/2016	128.00	5420	S CLAIBORNE AV	JEFFERSON AV	SMOKE	SWBNET,
073-012	073-011	07/27/2016	280.00		STORY	JOSEPH	SMOKE	SWBNET,
073-013	073-012	07/27/2016	400.00	2829	JOSEPH	S CLAIBORNE AV	SMOKE	SWBNET,
073-014	072-008	07/27/2016	243.00		STATE	S CLAIBORNE AV	SMOKE	SWBNET,
073-015	073-046	07/27/2016	385.00	2848	STATE	S CLAIBORNE AV	SMOKE	SWBNET,
073-016	073-014	07/27/2016	430.00	3027	NASHVILLE AV	CUCULLU	SMOKE	SWBNET,
073-017	073-016	07/27/2016	305.00	3015	NASHVILLE AV	S CLAIBORNE AV	SMOKE	SWBNET,
073-018	072-023	07/27/2016	20.00	2700	PALMER AV	STORY	SMOKE	SWBNET,
073-019	073-018	07/27/2016	292.00	2736	PALMER AV	BARRETT	SMOKE	SWBNET,
073-020	073-053	08/01/2016	21.00	2634	PALMER AV	STORY	SMOKE	SWBNET,
073-021	073-020	07/27/2016	340.00	2800	PALMER AV	BARRETT	SMOKE	SWBNET,
073-022	073-021	07/27/2016	50.00		BARRETT	PALMER AV	SMOKE	SWBNET,
073-023	073-022	07/27/2016	345.00	2736	PALMER AV	S PRIEUR	SMOKE	SWBNET,
073-024	073-023	07/27/2016	200.00		PALMER AV	S CLAIBORNE AV	SMOKE	SWBNET,
073-025	073-021	07/28/2016	342.00	2900	PALMER AV	S PRIEUR	SMOKE	SWBNET,

073-026	073-025	07/28/2016	350.00	2934	PALMER AV	S JOHNSON	SMOKE	SWBNET,
073-027	073-025	07/28/2016	248.00		PERRIER	CALHOUN	SMOKE	SWBNET,
073-028	073-027	07/28/2016	290.00	2939	CALHOUN	S JOHNSON	SMOKE	SWBNET,
073-029	073-026	08/01/2016	249.00		S JOHNSON	CALHOUN	SMOKE	SWBNET,
073-030	073-029	07/28/2016	225.00		CALHOUN	S CLAIBORNE AV	SMOKE	SWBNET,
073-031	073-029	07/29/2016	32.00		S JOHNSON	CALHOUN	SMOKE	SWBNET,
073-032	073-031	07/28/2016	275.00		CALHOUN	S CLAIBORNE AV	SMOKE	SWBNET,
073-033	073-021	07/28/2016	245.00		BARRETT	CALHOUN	SMOKE	SWBNET,
073-034	073-033	07/28/2016	290.00	2837	CALHOUN	S PRIEUR	SMOKE	SWBNET,
073-035	073-033	07/28/2016	38.00		BARRETT	CALHOUN	SMOKE	SWBNET,
073-036	073-035	07/28/2016	195.00	6323	BARRETT	AUDUBON BL	SMOKE	SWBNET,
073-037	073-035	07/28/2016	340.00	2900	CALHOUN	S PRIEUR	SMOKE	SWBNET,
073-038	073-037	08/01/2016	190.00	6333	S PRIEUR	AUDUBON BL	SMOKE	SWBNET,
073-039	073-037	07/28/2016	325.00	2934	CALHOUN	S JOHNSON	SMOKE	SWBNET,
073-040	073-039	07/28/2016	171.00		S JOHNSON	AUDUBON BL	SMOKE	SWBNET,
073-041	072-038	07/28/2016	295.00	2714	CALHOUN	STORY	SMOKE	SWBNET,
073-042	073-041	07/28/2016	290.00	2749	CALHOUN	BARRETT	SMOKE	SWBNET,
073-043	072-033	07/29/2016	293.00	2700	CALHOUN	STORY	SMOKE	SWBNET,
073-045	073-043	07/29/2016	295.00	2738	CALHOUN	BARRETT	SMOKE	SWBNET,
073-046	073-014	07/29/2016	246.00	2628	STATE	S CLAIBORNE AV	SMOKE	SWBNET,
073-048	073-047	07/29/2016	10.00	3022	CALHOUN	S CLAIBORNE AV	SMOKE	SWBNET,
073-049	073-048	07/19/2016	275.00		S CLAIBORNE AV	AUDUBON BL	SMOKE	SWBNET,
073-050	073-047	07/29/2016	171.00		S CLAIBORNE AV	AUDUBON BL	SMOKE	SWBNET,
073-052	073-051	07/29/2016	135.00		STORY	STATE	SMOKE	SWBNET,
073-053	072-041	08/01/2016	194.00		PALMER AV	STORY	SMOKE	SWBNET,
074-001	075-006	07/29/2016	335.00	3100	OCTAVIA	S JOHNSON	SMOKE	SWBNET,
074-003	074-002	10/27/2016	165.00		S JOHNSON	NASHVILLE AV	SMOKE	SWBNET,
074-004	074-003	10/27/2016	190.00	3119	NASHVILLE AV	S GALVEZ	SMOKE	SWBNET,
074-005	074-003	10/27/2016	293.00	3001	NASHVILLE AV	S CLAIBORNE AV	SMOKE	SWBNET,
074-009	074-001	10/27/2016	458.00	3000	OCTAVIA	S CLAIBORNE AV	SMOKE	SWBNET,
074-011	075-004	10/31/2016	335.00	3038	JEFFERSON AV	S JOHNSON	SMOKE	SWBNET,
074-012	074-011	10/31/2016	235.00	5434	S JOHNSON	OCTAVIA	SMOKE	SWBNET,
074-013	074-011	10/31/2016	345.00	3000	JEFFERSON AV	S PRIEUR	SMOKE	SWBNET,
074-014	074-013	10/31/2016	246.00	5435	S PRIEUR	OCTAVIA	SMOKE	SWBNET,
074-015	074-013	10/31/2016	235.00	3000	JEFFERSON AV	S CLAIBORNE AV	SMOKE	SWBNET,
074-016	074-015	10/31/2016	35.00	3000	JEFFERSON AV	S CLAIBORNE AV	SMOKE	SWBNET,
074-017	098-023	10/31/2016	65.00		S PRIEUR	JEFFERSON AV	SMOKE	SWBNET,
074-018	074-017	10/31/2016	28.00	3101	JEFFERSON AV	S JOHNSON	SMOKE	SWBNET,
074-019	074-018	10/31/2016	145.00	3119	JEFFERSON AV	S JOHNSON	SMOKE	SWBNET,
074-020	074-017	10/31/2016	245.00	3001	JEFFERSON AV	S CLAIBORNE AV	SMOKE	SWBNET,
074-021	075-007	10/31/2016	155.00	3121	JOSEPH	S JOHNSON	SMOKE	SWBNET,
074-023	074-022	10/31/2016	280.00	3000	NASHVILLE AV	S CLAIBORNE AV	SMOKE	SWBNET,
074-024	074-022	10/31/2016	175.00	5824	S JOHNSON	MELODIA CT	SMOKE	SWBNET,
074-025	074-024	10/31/2016	140.00	3	MELODIA CT	S CLAIBORNE AV	SMOKE	SWBNET,
074-026	074-024	10/31/2016	20.00	5827	S JOHNSON	MELODIA CT	SMOKE	SWBNET,
074-027	074-026	10/31/2016	45.00	5833	S JOHNSON	STATE STREET DR	SMOKE	SWBNET,
074-028	075-027	10/31/2016	305.00	3105	STATE STREET DR	S CLAIBORNE AV	SMOKE	SWBNET,

075-001	099-018	11/01/2016	260.00	S GALVEZ	JEFFERSON AV	SMOKE	SWBNET,
075-002	075-001	11/01/2016	299.00	JEFFERSON AV	S MIRO	SMOKE	SWBNET,
075-004	075-003	11/01/2016	20.00	S GALVEZ	JEFFERSON AV	SMOKE	SWBNET,
075-005	075-004	11/01/2016	185.00 3322	JEFFERSON AV	S MIRO	SMOKE	SWBNET,
075-006	075-004	11/01/2016	297.00	S GALVEZ	OCTAVIA	SMOKE	SWBNET,
075-007	075-006	11/01/2016	312.00 5533	S GALVEZ	JOSEPH	SMOKE	SWBNET,
075-008	075-006	11/01/2016	345.00 3240	OCTAVIA	S MIRO	SMOKE	SWBNET,
075-009	075-008	11/01/2016	300.00 5401	S MIRO	JEFFERSON AV	SMOKE	SWBNET,
075-010	075-009	11/01/2016	265.00 3432	JEFFERSON AV	S TONTI	SMOKE	SWBNET,
075-011	075-008	11/01/2016	290.00 3400	OCTAVIA	S TONTI	SMOKE	SWBNET,
075-012	075-008	11/01/2016	310.00 5540	S MIRO	JOSEPH	SMOKE	SWBNET,
075-013	075-012	11/01/2016	290.00	JOSEPH	S GALVEZ	SMOKE	SWBNET,
075-014	075-012	11/01/2016	295.00 3329	JOSEPH	S TONTI	SMOKE	SWBNET,
075-015	076-024	11/01/2016	340.00 3439	OCTAVIA	S ROCHEBLAVE	SMOKE	SWBNET,
075-016	075-015	11/01/2016	270.00 5409	S ROCHEBLAVE	JEFFERSON AV	SMOKE	SWBNET,
075-017	075-016	11/02/2016	43.00 5409	S ROCHEBLAVE	ROBERT	SMOKE	SWBNET,
075-018	075-015	11/02/2016	310.00 5532	S ROCHEBLAVE	JOSEPH	SMOKE	SWBNET,
075-019	075-018	11/02/2016	285.00	JOSEPH	S TONTI	SMOKE	SWBNET,
075-020	075-015	11/02/2016	345.00 3401	OCTAVIA	S TONTI	SMOKE	SWBNET,
075-021	075-020	11/02/2016	273.00 5530	S TONTI	JOSEPH	SMOKE	SWBNET,
075-022	075-020	11/02/2016	265.00 5407	S TONTI	JEFFERSON AV	SMOKE	SWBNET,
075-023	075-022	11/02/2016	130.00 5001	S TONTI	JEFFERSON AV	SMOKE	SWBNET,
075-024	076-038	11/02/2016	340.00 3330	STATE	S ROCHEBLAVE	SMOKE	SWBNET,
075-025	075-024	11/02/2016	350.00 3231	STATE	S TONTI	SMOKE	SWBNET,
075-026	075-025	11/02/2016	320.00 3160	STATE	S MIRO	SMOKE	SWBNET,
075-027	075-026	11/02/2016	317.00	STATE STREET DR	S CLAIBORNE AV	SMOKE	SWBNET,
075-028	075-025	11/02/2016	230.00 3301	S TONTI	VINCENNES PL	SMOKE	SWBNET,
075-029	075-028	11/02/2016	302.00 3339	VINCENNES PL	S ROCHEBLAVE	SMOKE	SWBNET,
075-030	075-028	11/02/2016	289.00 3204	VINCENNES PL	S MIRO	SMOKE	SWBNET,
075-031	075-028	11/02/2016	181.00	S TONTI	NASHVILLE AV	SMOKE	SWBNET,
075-032	075-031	01/11/2016	295.00 3528	NASHVILLE AV	S ROCHEBLAVE	SMOKE	SWBNET,
075-033	075-031	11/03/2016	345.00 3400	NASHVILLE AV	S MIRO	SMOKE	SWBNET,
075-034	075-033	11/03/2016	260.00 5835	S MIRO	STATE STREET DR	SMOKE	SWBNET,
075-035	075-033	11/03/2016	340.00 3300	NASHVILLE AV	S GALVEZ	SMOKE	SWBNET,
075-036	075-035	11/03/2016	245.00	S GALVEZ	STATE STREET DR	SMOKE	SWBNET,
075-037	076-036	11/03/2016	315.00 3407	VINCENNES PL	S ROCHEBLAVE	SMOKE	SWBNET,
075-038	076-032	11/03/2016	290.00 3500	NASHVILLE AV	S ROCHEBLAVE	SMOKE	SWBNET,
075-039	076-026	11/03/2016	290.00 3501	NASHVILLE AV	S ROCHEBLAVE	SMOKE	SWBNET,
075-040	076-044	11/03/2016	340.00 3247	CALHOUN	S ROCHEBLAVE	SMOKE	SWBNET,
075-041	075-040	01/11/2016	203.00 6327	S ROCHEBLAVE	VERSAILLES BL	SMOKE	SWBNET,
075-042	075-040	11/03/2016	225.00 6202	S ROCHEBLAVE	STATE STREET DR	SMOKE	SWBNET,
075-043	075-040	11/04/2016	343.00 3201	CALHOUN	S TONTI	SMOKE	SWBNET,
075-044	075-043	11/04/2016	203.00 6325	S TONTI	VERSAILLES BL	SMOKE	SWBNET,
075-045	075-043	11/04/2016	255.00	S TONTI	STATE STREET DR	SMOKE	SWBNET,
075-046	075-043	11/04/2016	343.00 3117	CALHOUN	S MIRO	SMOKE	SWBNET,
075-047	075-046	11/04/2016	135.00 6307	S MIRO	S CLAIBORNE AV	SMOKE	SWBNET,
075-048	075-047	11/04/2016	95.00 6423	S CLAIBORNE AV	VERSAILLES BL	SMOKE	SWBNET,

075-049	075-046	01/11/2016	291.00	6200	S MIRO	STATE STREET DR	SMOKE	SWBNET,
075-050	075-046	11/04/2016	143.00	3105	CALHOUN	S CLAIBORNE AV	SMOKE	SWBNET,
075-051	075-050	11/04/2016	340.00	6208	S CLAIBORNE AV	STATE STREET DR	SMOKE	SWBNET,
075-052	075-051	11/04/2016	110.00	6200	S CLAIBORNE AV	STATE STREET DR	SMOKE	SWBNET,
076-001	100-001	11/04/2016	240.00	4526	GEN PERSHING	OCTAVIA	SMOKE	SWBNET,
076-002	076-001	11/04/2016	278.00	3900	OCTAVIA	FONTAINEBLEAU DR	SMOKE	SWBNET,
076-003	076-002	11/04/2016	166.00	5801	FONTAINEBLEAU DR	VENDOME PL	SMOKE	SWBNET,
076-004	076-003	11/07/2016	306.00	4026	VENDOME PL	GEN PERSHING	SMOKE	SWBNET,
076-005	076-003	11/07/2016	150.00	5806	FONTAINEBLEAU DR	VINCENNES PL	SMOKE	SWBNET,
076-006	076-005	11/07/2016	180.00	5825	FONTAINEBLEAU DR	VINCENNES PL	SMOKE	SWBNET,
076-007	076-006	11/07/2016	310.00	4024	VINCENNES PL	FONTAINEBLEAU DR	SMOKE	SWBNET,
076-008	076-006	11/07/2016	105.00	5830	FONTAINEBLEAU DR	STATE STREET DR	SMOKE	SWBNET,
076-009	076-008	11/07/2016	182.00	6201	FONTAINEBLEAU DR	STATE STREET DR	SMOKE	SWBNET,
076-015	076-014	11/08/2016	35.00	5520	FONTAINEBLEAU DR	S RENDON	SMOKE	SWBNET,
076-020	076-019	01/11/2016	185.00	3837	NASHVILLE AV	FONTAINEBLEAU DR	SMOKE	SWBNET,
076-023	076-022	10/08/2016	270.00	5540	MC KENNA	NASHVILLE AV	SMOKE	SWBNET,
076-024	076-022	10/28/2016	321.00	3600	OCTAVIA	YORK	SMOKE	SWBNET,
076-025	076-024	10/28/2016	240.00	5406	YORK	S GENOIS	SMOKE	SWBNET,
076-026	076-024	10/31/2016	330.00	5526	YORK	OCTAVIA	SMOKE	SWBNET,
076-028	076-019	10/31/2016	300.00	3701	NASHVILLE AV	MC KENNA	SMOKE	SWBNET,
076-029	076-019	11/01/2016	71.00	5800	HEWES	NASHVILLE AV	SMOKE	SWBNET,
076-030	076-029	11/01/2016	295.00	3830	NASHVILLE AV	FONTAINEBLEAU DR	SMOKE	SWBNET,
076-031	076-029	11/08/2016	335.00	3630	NASHVILLE AV	FONTAINEBLEAU DR	SMOKE	SWBNET,
076-032	076-031	11/11/2016	335.00	3600	NASHVILLE AV	YORK	SMOKE	SWBNET,
076-033	076-031	11/01/2016	185.00		MC KENNA	VINCENNES PL	SMOKE	SWBNET,
076-034	076-033	11/01/2016	350.00	3721	VINCENNES PL	HEWES	SMOKE	SWBNET,
076-035	076-034	11/01/2016	290.00	3838	VINCENNES PL	FONTAINEBLEAU DR	SMOKE	SWBNET,
076-036	076-033	11/01/2016	305.00	3603	VINCENNES PL	FONTAINEBLEAU DR	SMOKE	SWBNET,
076-037	076-033	01/04/2016	212.00		MC KENNA	STATE	SMOKE	SWBNET,
076-037	076-033	11/01/2016	212.00		MC KENNA	STATE	SMOKE	SWBNET,
076-038	076-037	01/04/2016	335.00	3601	STATE STREET DR	YORK	SMOKE	SWBNET,
076-038	076-037	11/01/2016	335.00	3601	STATE STREET DR	YORK	SMOKE	SWBNET,
076-039	076-037	11/01/2016	86.00	3626	STATE STREET DR	MC KENNA	SMOKE	SWBNET,
076-040	076-039	01/11/2016	283.00	3810	STATE STREET DR	FONTAINEBLEAU DR	SMOKE	SWBNET,
076-040	076-039	11/08/2016	283.00	3810	STATE STREET DR	FONTAINEBLEAU DR	SMOKE	SWBNET,
076-041	076-040	01/04/2016	283.00	3862	STATE STREET DR	FONTAINEBLEAU DR	SMOKE	SWBNET,
076-041	076-040	11/01/2016	283.00	3862	STATE STREET DR	FONTAINEBLEAU DR	SMOKE	SWBNET,
076-042	076-041	01/04/2016	170.00	5824	FONTAINEBLEAU DR	VINCENNES PL	SMOKE	SWBNET,
076-042	076-041	11/01/2016	170.00	5824	FONTAINEBLEAU DR	VINCENNES PL	SMOKE	SWBNET,
076-043	076-039	11/02/2016	295.00	6300	MC KENNA	CALHOUN	SMOKE	SWBNET,
076-044	076-043	01/04/2016	334.00	3402	CALHOUN	YORK	SMOKE	SWBNET,
076-044	076-043	11/02/2016	334.00	3402	CALHOUN	YORK	SMOKE	SWBNET,
076-045	076-044	01/04/2016	193.00	6215	YORK	STATE	SMOKE	SWBNET,
076-045	076-044	11/02/2016	193.00	6215	YORK	STATE	SMOKE	SWBNET,
076-046	076-044	11/02/2016	201.00	6324	YORK	FOUCHER	SMOKE	SWBNET,
076-047	076-043	01/05/2016	342.00	3600	CALHOUN	HEWES	SMOKE	SWBNET,
076-047	076-043	11/02/2016	342.00	3600	CALHOUN	HEWES	SMOKE	SWBNET,

076-048	076-047	01/05/2016	130.00	HEWES	STATE	SMOKE	SWBNET,
076-048	076-047	11/02/2016	130.00	HEWES	STATE	SMOKE	SWBNET,
076-049	076-047	01/05/2016	200.00 6328	HEWES	FOUCHER	SMOKE	SWBNET,
076-049	076-047	11/02/2016	200.00 6328	HEWES	FOUCHER	SMOKE	SWBNET,
076-050	076-047	01/05/2016	284.00 3636	CALHOUN	FONTAINEBLEAU DR	SMOKE	SWBNET,
076-050	076-047	11/02/2016	284.00 3636	CALHOUN	FONTAINEBLEAU DR	SMOKE	SWBNET,
076-051	076-050	01/05/2016	205.00 6322	FONTAINEBLEAU DR	FOUCHER	SMOKE	SWBNET,
076-051	076-050	11/02/2016	205.00 6322	FONTAINEBLEAU DR	FOUCHER	SMOKE	SWBNET,
076-052	076-050	01/05/2016	72.00 6212	FONTAINEBLEAU DR	STATE	SMOKE	SWBNET,
076-052	076-050	11/02/2016	72.00 6212	FONTAINEBLEAU DR	STATE	SMOKE	SWBNET,
076-053	076-014	01/11/2016	125.00 5416	FONTAINEBLEAU DR	RENDON	SMOKE	SWBNET,
076-053	076-014	11/08/2016	125.00 5416	FONTAINEBLEAU DR	RENDON	SMOKE	SWBNET,
076-054	100-001	01/06/2016	120.00 2036	S RENDON	FONTAINEBLEAU DR	SMOKE	SWBNET,
076-054	100-001	11/02/2016	120.00 2036	S RENDON	FONTAINEBLEAU DR	SMOKE	SWBNET,
077-001	076-004	01/05/2016	300.00	VENDOME PL	WALMSLEY AV	SMOKE	SWBNET,
077-001	076-004	11/02/2016	300.00	VENDOME PL	WALMSLEY AV	SMOKE	SWBNET,
077-002	077-001	01/05/2016	26.00	VENDOME PL	WALMSLEY AV	SMOKE	SWBNET,
077-002	077-001	11/02/2016	26.00	VENDOME PL	WALMSLEY AV	SMOKE	SWBNET,
077-003	077-002	01/05/2016	335.00	VENDOME PL	GRAPE	SMOKE	SWBNET,
077-003	077-002	11/02/2016	335.00	VENDOME PL	GRAPE	SMOKE	SWBNET,
077-004	077-003	01/07/2016	332.00	VENDOME PL	GRAPE	SMOKE	SWBNET,
077-004	077-003	11/02/2016	332.00	VENDOME PL	GRAPE	SMOKE	SWBNET,
077-005	077-004	01/07/2016	16.80	VENDOME PL	GRAPE	SMOKE	SWBNET,
077-005	077-004	11/02/2016	16.80	VENDOME PL	GRAPE	SMOKE	SWBNET,
077-006	077-005	01/07/2016	54.70	VENDOME PL	DART	SMOKE	SWBNET,
077-006	077-005	11/02/2016	54.70	VENDOME PL	DART	SMOKE	SWBNET,
077-007	077-006	01/11/2016	274.80	VENDOME PL	DART	SMOKE	SWBNET,
077-007	077-006	11/08/2016	274.80	VENDOME PL	DART	SMOKE	SWBNET,
077-008	077-007	01/07/2016	199.70 5992	VENDOME PL	DART	SMOKE	SWBNET,
077-008	077-007	11/02/2016	199.70 5992	VENDOME PL	DART	SMOKE	SWBNET,
077-009	077-008	01/07/2016	74.00	VENDOME PL	DART	SMOKE	SWBNET,
077-009	077-008	11/03/2016	74.00	VENDOME PL	DART	SMOKE	SWBNET,
077-010	077-009	01/07/2016	305.00	DART	VINCENNES PL	SMOKE	SWBNET,
077-010	077-009	11/03/2016	305.00	DART	VINCENNES PL	SMOKE	SWBNET,
077-011	077-010	01/07/2016	45.00	DART	VINCENNES PL	SMOKE	SWBNET,
077-011	077-010	11/03/2016	45.00	DART	VINCENNES PL	SMOKE	SWBNET,
077-012	077-011	01/07/2016	120.00	DART	VENDOME PL	SMOKE	SWBNET,
077-012	077-011	11/03/2016	120.00	DART	VENDOME PL	SMOKE	SWBNET,
077-013	076-001	01/07/2016	331.00	OCTAVIA	WALMSLEY AV	SMOKE	SWBNET,
077-013	076-001	11/03/2016	331.00	OCTAVIA	WALMSLEY AV	SMOKE	SWBNET,
077-014	076-007	01/07/2016	308.00	VINCENNES PL	WALMSLEY AV	SMOKE	SWBNET,
077-014	076-007	11/03/2016	308.00	VINCENNES PL	WALMSLEY AV	SMOKE	SWBNET,
077-015	077-014	01/11/2016	25.00	VINCENNES PL	WALMSLEY AV	SMOKE	SWBNET,
077-015	077-014	11/08/2016	25.00	VINCENNES PL	WALMSLEY AV	SMOKE	SWBNET,
077-016	077-015	01/07/2016	340.00	VINCENNES PL	GRAPE	SMOKE	SWBNET,
077-016	077-015	11/03/2016	340.00	VINCENNES PL	GRAPE	SMOKE	SWBNET,
077-017	077-016	01/07/2016	330.00	VINCENNES PL	GRAPE	SMOKE	SWBNET,

077-017	077-016	11/03/2016	330.00	VINCENNES PL	GRAPE	SMOKE	SWBNET,
077-018	077-017	01/07/2016	352.00	VINCENNES PL	DART	SMOKE	SWBNET,
077-018	077-017	11/03/2016	352.00	VINCENNES PL	DART	SMOKE	SWBNET,
077-019	077-018	01/06/2016	335.00	VINCENNES PL	DART	SMOKE	SWBNET,
077-019	077-018	11/03/2016	335.00	VINCENNES PL	DART	SMOKE	SWBNET,
077-020	076-010	01/07/2016	280.00	STATE	WALMSLEY AV	SMOKE	SWBNET,
077-020	076-010	11/03/2016	280.00	STATE	WALMSLEY AV	SMOKE	SWBNET,
077-021	076-013	01/07/2016	325.00	PANAMA CT	WALMSLEY AV	SMOKE	SWBNET,
077-021	076-013	11/03/2016	325.00	PANAMA CT	WALMSLEY AV	SMOKE	SWBNET,
077-022	077-021	01/07/2016	40.00 38	PANAMA CT	PRITCHARD PL	SMOKE	SWBNET,
077-022	077-021	11/03/2016	40.00 38	PANAMA CT	PRITCHARD PL	SMOKE	SWBNET,
077-023	077-022	01/07/2016	320.00	PANAMA CT	PRITCHARD PL	SMOKE	SWBNET,
077-023	077-022	11/03/2016	320.00	PANAMA CT	PRITCHARD PL	SMOKE	SWBNET,
077-024	077-023	01/11/2016	100.00	PRITCHARD PL	STATE	SMOKE	SWBNET,
077-024	077-023	11/08/2016	100.00	PRITCHARD PL	STATE	SMOKE	SWBNET,
077-025	077-023	01/07/2016	340.00	PANAMA CT	GRAPE	SMOKE	SWBNET,
077-025	077-023	11/03/2016	340.00	PANAMA CT	GRAPE	SMOKE	SWBNET,
077-026	077-025	01/07/2016	330.00	PANAMA CT	BREEDLOVE	SMOKE	SWBNET,
077-026	077-025	11/03/2016	330.00	PANAMA CT	BREEDLOVE	SMOKE	SWBNET,
077-027	077-022	01/08/2016	148.00	WALMSLEY AV	STATE	SMOKE	SWBNET,
077-027	077-022	11/03/2016	148.00	WALMSLEY AV	STATE	SMOKE	SWBNET,
077-028	077-027	01/08/2016	120.00	WALMSLEY AV	STATE	SMOKE	SWBNET,
077-028	077-027	11/03/2016	120.00	WALMSLEY AV	STATE	SMOKE	SWBNET,
077-029	077-028	11/03/2016	310.00	STATE	PRITCHARD PL	SMOKE	SWBNET,
077-030	077-029	01/08/2016	295.00	STATE	GRAPE	SMOKE	SWBNET,
077-030	077-029	11/03/2016	295.00	STATE	GRAPE	SMOKE	SWBNET,
077-031	077-030	01/08/2016	25.00	STATE	GRAPE	SMOKE	SWBNET,
077-031	077-030	11/03/2016	25.00	STATE	GRAPE	SMOKE	SWBNET,
077-032	077-031	11/04/2016	300.00	STATE	DART	SMOKE	SWBNET,
077-033	077-032	01/08/2016	350.00	STATE	DART	SMOKE	SWBNET,
077-033	077-032	11/04/2016	350.00	STATE	DART	SMOKE	SWBNET,
077-035	077-005	01/08/2016	200.00	GRAPE	OCTAVIA	SMOKE	SWBNET,
077-035	077-005	11/04/2016	200.00	GRAPE	OCTAVIA	SMOKE	SWBNET,
078-001	079-028	01/08/2016	415.00	NASHVILLE AV	TCHOUPITOULAS	SMOKE	SWBNET,
078-001	079-028	11/04/2016	415.00	NASHVILLE AV	TCHOUPITOULAS	SMOKE	SWBNET,
078-002	078-001	01/08/2016	400.00	NASHVILLE AV	LEAKE AV	SMOKE	SWBNET,
078-002	078-001	11/04/2016	400.00	NASHVILLE AV	LEAKE AV	SMOKE	SWBNET,
078-003	078-001	01/08/2016	310.00	TCHOUPITOULAS	ARABELLA	SMOKE	SWBNET,
078-003	078-001	11/04/2016	310.00	TCHOUPITOULAS	ARABELLA	SMOKE	SWBNET,
078-003	079-029	01/11/2016	413.00	ARABELLA	TCHOUPITOULAS	SMOKE	SWBNET,
078-003	079-029	11/08/2016	413.00	ARABELLA	TCHOUPITOULAS	SMOKE	SWBNET,
078-004	078-003	01/08/2016	236.00	TCHOUPITOULAS	JOSEPH	SMOKE	SWBNET,
078-004	078-003	11/04/2016	236.00	TCHOUPITOULAS	JOSEPH	SMOKE	SWBNET,
078-005	078-003	01/08/2016	265.00	ARABELLA	LEAKE AV	SMOKE	SWBNET,
078-005	078-003	11/04/2016	265.00	ARABELLA	LEAKE AV	SMOKE	SWBNET,
078-006	078-001	01/08/2016	305.00	TCHOUPITOULAS	ELEONORE	SMOKE	SWBNET,
078-006	078-001	11/04/2016	305.00	TCHOUPITOULAS	ELEONORE	SMOKE	SWBNET,

078-006	079-032	01/08/2016	410.00		ELEONORE	TCHOUPILOULAS	SMOKE	SWBNET,
078-006	079-032	11/04/2016	410.00		ELEONORE	TCHOUPILOULAS	SMOKE	SWBNET,
078-007	078-006	01/08/2016	338.00		ELEONORE	S FRONT	SMOKE	SWBNET,
078-007	078-006	11/04/2016	338.00		ELEONORE	S FRONT	SMOKE	SWBNET,
078-008	078-007	01/08/2016	233.00		S FRONT	ALONZO	SMOKE	SWBNET,
078-008	078-007	11/04/2016	233.00		S FRONT	ALONZO	SMOKE	SWBNET,
078-009	078-007	01/08/2016	231.00		S FRONT	NASHVILLE AV	SMOKE	SWBNET,
078-009	078-007	11/07/2016	231.00		S FRONT	NASHVILLE AV	SMOKE	SWBNET,
078-010	078-006	01/11/2016	294.00		TCHOUPILOULAS	ALONZO	SMOKE	SWBNET,
078-010	078-006	11/07/2016	294.00		TCHOUPILOULAS	ALONZO	SMOKE	SWBNET,
078-011	078-010	01/11/2016	340.00		ALONZO	S FRONT	SMOKE	SWBNET,
078-011	078-010	11/07/2016	340.00		ALONZO	S FRONT	SMOKE	SWBNET,
078-012	078-011	01/11/2016	180.00		ALONZO	LEAKE AV	SMOKE	SWBNET,
078-012	078-011	11/07/2016	180.00		ALONZO	LEAKE AV	SMOKE	SWBNET,
078-013	079-046	01/11/2016	235.00		ALONZO	TCHOUPILOULAS	SMOKE	SWBNET,
078-013	079-046	11/07/2016	235.00		ALONZO	TCHOUPILOULAS	SMOKE	SWBNET,
078-014	066-015	11/07/2016	355.00		TCHOUPILOULAS	ALONZO	SMOKE	SWBNET,
078-015	079-047	11/07/2016	430.00		OCTAVIA	TCHOUPILOULAS	SMOKE	SWBNET,
078-016	078-015	11/07/2016	265.00		TCHOUPILOULAS	JEFFERSON AV	SMOKE	SWBNET,
078-017	078-015	11/07/2016	145.00		OCTAVIA	LEAKE AV	SMOKE	SWBNET,
078-018	078-015	11/07/2016	334.00		TCHOUPILOULAS	JOSEPH	SMOKE	SWBNET,
078-019	078-018	11/08/2016	225.00		JOSEPH	LEAKE AV	SMOKE	SWBNET,
078-019	078-026	11/10/2016	201.00	200 BLK	JOSEPH	S FRONT	SMOKE	SWBNET,
078-020	085-011	11/07/2016	290.00		TCHOUPILOULAS	JEFFERSON AV	SMOKE	SWBNET,
078-021	078-020	11/07/2016	275.00		JEFFERSON AV	LEAKE AV	SMOKE	SWBNET,
078-022	078-021	11/07/2016	165.00		JEFFERSON AV	LEAKE AV	SMOKE	SWBNET,
078-023	079-048	11/07/2016	360.00		JEFFERSON AV	TCHOUPILOULAS	SMOKE	SWBNET,
078-024	079-051	11/07/2016	354.00		JEFFERSON AV	TCHOUPILOULAS	SMOKE	SWBNET,
078-025	079-014	11/07/2016	340.00		JOSEPH	TCHOUPILOULAS	SMOKE	SWBNET,
078-026	078-018	11/10/2016	24.00	243	JOSEPH	TCHOUPILOULAS	SMOKE	SWBNET,
079-001	080-021	11/07/2016	320.00		ARABELLA	MAGAZINE	SMOKE	SWBNET,
079-002	079-001	11/07/2016	236.00		MAGAZINE	NASHVILLE AV	SMOKE	SWBNET,
079-003	079-001	11/07/2016	235.00		MAGAZINE	JOSEPH	SMOKE	SWBNET,
079-004	079-001	11/07/2016	340.00		ARABELLA	CONSTANCE	SMOKE	SWBNET,
079-005	079-004	11/08/2016	283.00		CONSTANCE	NASHVILLE AV	SMOKE	SWBNET,
079-006	079-005	11/07/2016	255.00		NASHVILLE AV	MAGAZINE	SMOKE	SWBNET,
079-007	079-004	10/31/2016	30.00		ARABELLA	CONSTANCE	SMOKE	SWBNET,
079-008	079-007	10/22/2016	311.00		CONSTANCE	NASHVILLE AV	SMOKE	SWBNET,
079-009	079-008	10/31/2016	277.00		NASHVILLE AV	PATTON	SMOKE	SWBNET,
079-010	079-007	10/31/2016	325.00		ARABELLA	PATTON	SMOKE	SWBNET,
079-011	079-010	10/31/2016	291.00		PATTON	JOSEPH	SMOKE	SWBNET,
079-012	079-011	10/31/2016	310.00		JOSEPH	CONSTANCE	SMOKE	SWBNET,
079-013	079-063	11/07/2016	20.00		JOSEPH	LAUREL	SMOKE	SWBNET,
079-014	079-013	10/31/2016	318.00		JOSEPH	ANNUNCIATION	SMOKE	SWBNET,
079-015	079-013	10/21/2016	330.00		LAUREL	OCTAVIA	SMOKE	SWBNET,
079-016	079-015	10/31/2016	261.00		OCTAVIA	ANNUNCIATION	SMOKE	SWBNET,
079-017	079-015	10/31/2016	287.00		OCTAVIA	CONSTANCE	SMOKE	SWBNET,

079-018	079-017	10/31/2016	290.00	OCTAVIA	CONSTANCE	SMOKE	SWBNET,
079-019	079-015	10/31/2016	313.00	LAUREL	JEFFERSON AV	SMOKE	SWBNET,
079-020	079-019	10/31/2016	250.00	JEFFERSON AV	ANNUNCIATION	SMOKE	SWBNET,
079-021	079-019	10/31/2016	256.00	JEFFERSON AV	CONSTANCE	SMOKE	SWBNET,
079-022	079-021	10/31/2016	228.00	JEFFERSON AV	CONSTANCE	SMOKE	SWBNET,
079-023	079-010	10/31/2016	358.00	ARABELLA	LAUREL	SMOKE	SWBNET,
079-024	079-023	10/31/2016	215.00	LAUREL	JOSEPH	SMOKE	SWBNET,
079-025	079-010	10/31/2016	310.00	PATTON	NASHVILLE AV	SMOKE	SWBNET,
079-026	079-025	11/01/2016	357.00	NASHVILLE AV	LAUREL	SMOKE	SWBNET,
079-027	079-026	11/01/2016	250.00	LAUREL	ARABELLA	SMOKE	SWBNET,
079-029	079-028	11/01/2016	310.00	ANNUNCIATION	ARABELLA	SMOKE	SWBNET,
079-030	079-029	11/01/2016	313.00	ARABELLA	LAUREL	SMOKE	SWBNET,
079-031	079-029	11/01/2016	236.00	ANNUNCIATION	JOSEPH	SMOKE	SWBNET,
079-032	079-064	11/07/2016	285.00	ANNUNCIATION	ELEONORE	SMOKE	SWBNET,
079-033	079-032	11/01/2016	297.00	ANNUNCIATION	ALONZO	SMOKE	SWBNET,
079-034	079-025	11/01/2016	306.00	PATTON	ELEONORE	SMOKE	SWBNET,
079-035	079-034	11/01/2016	286.00	PATTON	STATE	SMOKE	SWBNET,
079-036	079-034	11/01/2016	355.00	ELEONORE	LAUREL	SMOKE	SWBNET,
079-037	079-036	11/01/2016	274.00	ELEONORE	ANNUNCIATION	SMOKE	SWBNET,
079-038	079-036	11/08/2016	160.00	LAUREL	NASHVILLE AV	SMOKE	SWBNET,
079-039	079-036	11/01/2016	310.00	LAUREL	STATE	SMOKE	SWBNET,
079-040	079-034	11/01/2016	325.00	ELEONORE	CONSTANCE	SMOKE	SWBNET,
079-041	079-040	11/01/2016	270.00	CONSTANCE	STATE	SMOKE	SWBNET,
079-042	080-036	11/01/2016	345.00	ELEONORE	MAGAZINE	SMOKE	SWBNET,
079-043	079-042	11/01/2016	235.00	MAGAZINE	NASHVILLE AV	SMOKE	SWBNET,
079-044	079-042	11/01/2016	315.00	ELEONORE	CONSTANCE	SMOKE	SWBNET,
079-045	079-044	11/01/2016	275.00	CONSTANCE	STATE	SMOKE	SWBNET,
079-046	067-050	11/08/2016	387.00	ANNUNCIATION	ALONZO	SMOKE	SWBNET,
079-047	079-014	11/02/2016	331.00	ANNUNCIATION	OCTAVIA	SMOKE	SWBNET,
079-048	079-047	11/02/2016	316.00	ANNUNCIATION	JEFFERSON AV	SMOKE	SWBNET,
079-049	086-026	11/02/2016	215.00	LAUREL	JEFFERSON AV	SMOKE	SWBNET,
079-050	079-049	11/02/2016	250.00	JEFFERSON AV	ANNUNCIATION	SMOKE	SWBNET,
079-051	086-028	11/07/2016	235.00	ANNUNCIATION	JEFFERSON AV	SMOKE	SWBNET,
079-052	080-052	11/02/2016	410.00	OCTAVIA	MAGAZINE	SMOKE	SWBNET,
079-053	079-052	11/02/2016	240.00	MAGAZINE	JOSEPH	SMOKE	SWBNET,
079-054	079-053	11/02/2016	80.00	MAGAZINE	JOSEPH	SMOKE	SWBNET,
079-055	079-054	11/08/2016	265.00	JOSEPH	CONSTANCE	SMOKE	SWBNET,
079-056	079-052	11/02/2016	306.00	MAGAZINE	JEFFERSON AV	SMOKE	SWBNET,
079-057	079-056	11/02/2016	298.00	JEFFERSON AV	CONSTANCE	SMOKE	SWBNET,
079-058	079-052	11/02/2016	335.00	OCTAVIA	CONSTANCE	SMOKE	SWBNET,
079-059	079-058	11/02/2016	268.00	CONSTANCE	JOSEPH	SMOKE	SWBNET,
079-060	079-058	11/02/2016	265.00	CONSTANCE	JEFFERSON AV	SMOKE	SWBNET,
079-061	080-037	11/02/2016	305.00	NASHVILLE AV	MAGAZINE	SMOKE	SWBNET,
079-062	079-061	11/02/2016	310.00	NASHVILLE AV	CONSTANCE	SMOKE	SWBNET,
079-063	079-011	11/07/2016	350.00	JOSEPH	LAUREL	SMOKE	SWBNET,
079-064	079-028	11/07/2016	20.00	ANNUNCIATION	NASHVILLE AV	SMOKE	SWBNET,
080-001	081-020	11/02/2016	325.00	ARABELLA	PERRIER	SMOKE	SWBNET,

080-002	080-001	11/03/2016	240.00	PERRIER	NASHVILLE AV	SMOKE	SWBNET,
080-003	080-001	11/03/2016	290.00	PERRIER	JOSEPH	SMOKE	SWBNET,
080-004	080-003	11/03/2016	185.00	JOSEPH	PRYTANIA	SMOKE	SWBNET,
080-005	080-003	11/03/2016	265.00	PERRIER	OCTAVIA	SMOKE	SWBNET,
080-006	080-001	11/03/2016	33.00	ARABELLA	PERRIER	SMOKE	SWBNET,
080-007	080-006	11/03/2016	285.00	PERRIER	NASHVILLE AV	SMOKE	SWBNET,
080-008	080-007	11/02/2016	272.00	NASHVILLE AV	COLISEUM	SMOKE	SWBNET,
080-009	080-006	11/02/2016	331.00	ARABELLA	COLISEUM	SMOKE	SWBNET,
080-010	080-009	11/02/2016	284.00	COLISEUM	NASHVILLE AV	SMOKE	SWBNET,
080-011	080-010	11/03/2016	280.00	NASHVILLE AV	CHESTNUT	SMOKE	SWBNET,
080-012	080-009	11/08/2016	295.00	COLISEUM	JOSEPH	SMOKE	SWBNET,
080-013	080-012	11/03/2016	160.00	JOSEPH	CHESTNUT	SMOKE	SWBNET,
080-014	080-009	11/03/2016	335.00	ARABELLA	CHESTNUT	SMOKE	SWBNET,
080-015	080-014	11/03/2016	286.00	CHESTNUT	NASHVILLE AV	SMOKE	SWBNET,
080-016	080-015	11/03/2016	345.00	NASHVILLE AV	CAMP	SMOKE	SWBNET,
080-017	080-016	11/03/2016	280.00	NASHVILLE AV	MAGAZINE	SMOKE	SWBNET,
080-018	080-014	11/03/2016	285.00	CHESTNUT	JOSEPH	SMOKE	SWBNET,
080-019	080-018	11/03/2016	132.00	JOSEPH	CHESTNUT	SMOKE	SWBNET,
080-020	080-018	11/03/2016	260.00	JOSEPH	CAMP	SMOKE	SWBNET,
080-021	080-014	11/03/2016	340.00	ARABELLA	CAMP	SMOKE	SWBNET,
080-022	080-021	11/03/2016	240.00	CAMP	NASHVILLE AV	SMOKE	SWBNET,
080-023	080-021	11/08/2016	290.00	CAMP	JOSEPH	SMOKE	SWBNET,
080-024	080-023	11/04/2016	260.00	JOSEPH	MAGAZINE	SMOKE	SWBNET,
080-025	081-067	11/04/2016	325.00	ELEONORE	PERRIER	SMOKE	SWBNET,
080-026	080-025	11/04/2016	235.00	PERRIER	NASHVILLE AV	SMOKE	SWBNET,
080-027	080-025	11/04/2016	23.00	ELEONORE	PERRIER	SMOKE	SWBNET,
080-028	080-027	11/04/2016	290.00	PERRIER	NASHVILLE AV	SMOKE	SWBNET,
080-029	080-028	11/04/2016	330.00	NASHVILLE AV	COLISEUM	SMOKE	SWBNET,
080-030	080-029	11/08/2016	285.00	NASHVILLE AV	CHESTNUT	SMOKE	SWBNET,
080-031	080-027	11/04/2016	333.00	ELEONORE	COLISEUM	SMOKE	SWBNET,
080-032	080-031	11/04/2016	335.00	ELEONORE	CHESTNUT	SMOKE	SWBNET,
080-034	080-032	11/04/2016	290.00	CHESTNUT	NASHVILLE AV	SMOKE	SWBNET,
080-035	080-034	11/04/2016	290.00	NASHVILLE AV	CAMP	SMOKE	SWBNET,
080-036	080-032	11/04/2016	345.00	ELEONORE	CAMP	SMOKE	SWBNET,
080-037	080-036	11/04/2016	285.00	CAMP	NASHVILLE AV	SMOKE	SWBNET,
080-038	081-068	11/07/2016	285.00	NASHVILLE AV	PERRIER	SMOKE	SWBNET,
080-039	081-021	11/08/2016	285.00	NASHVILLE AV	PERRIER	SMOKE	SWBNET,
080-040	080-006	11/07/2016	288.00	PERRIER	JOSEPH	SMOKE	SWBNET,
080-041	080-040	11/07/2016	234.00	JOSEPH	COLISEUM	SMOKE	SWBNET,
080-042	080-041	11/07/2016	265.00	COLISEUM	OCTAVIA	SMOKE	SWBNET,
086-004	086-001	03/02/2016	350.00	MAGAZINE	DUFOSSAT	SMOKE	SWBNET,
086-004	086-058	11/10/2016	44.00	900 BLK DUFOSSAT	MAGAZINE	SMOKE	SWBNET,
086-004	087-030	03/02/2016	360.00	DUFOSSAT	MAGAZINE	SMOKE	SWBNET,
086-005	086-004	03/02/2016	290.00	DUFOSSAT	CONSTANCE	SMOKE	SWBNET,
086-006	086-004	03/02/2016	243.00	MAGAZINE	SONIAT	SMOKE	SWBNET,
086-058	087-030	11/10/2016	316.00	900 BLK DUFOSSAT	MAGAZINE	SMOKE	SWBNET,
106-005	106-001	08/23/2016	355.00	S ROBERTSON	MILAN	TV	DCGCTV,

106-045	107-003	08/23/2016	285.00	MILAN	S ROBERTSON	TV	DCGCTV,
107-008	107-007	08/25/2016	280.00	MILAN	MAGNOLIA	TV	DCGCTV,
107-010	107-009	09/06/2016	308.00	WILLOW	GEN TAYLOR	TV	DCGCTV,
107-011	107-009	09/06/2016	295.00	WILLOW	GEN PERSHING	TV	DCGCTV,
123-003	123-001	05/09/2016	322.00	TCHOUPITOULAS	4TH	SMOKE	SWBNET,
123-004	123-003	05/09/2016	295.00	TCHOUPITOULAS	3RD	SMOKE	SWBNET,
123-005	123-007	05/06/2016	310.00	TCHOUPITOULAS	2ND	SMOKE	SWBNET,
123-005	124-043	05/09/2016	354.00	2ND	TCHOUPITOULAS	SMOKE	SWBNET,
123-006	123-005	05/09/2016	232.00	TCHOUPITOULAS	3RD	SMOKE	SWBNET,
123-007	124-050	05/09/2016	210.00	1ST	TCHOUPITOULAS	SMOKE	SWBNET,
123-008	123-007	05/09/2016	218.00	TCHOUPITOULAS	W SORAPARU	SMOKE	SWBNET,
123-009	123-008	05/09/2016	128.00	TCHOUPITOULAS	W SORAPARU	SMOKE	SWBNET,
123-010	124-032	05/10/2016	250.00	E SORAPARU	TCHOUPITOULAS	SMOKE	SWBNET,
124-003	124-001	05/09/2016	310.00	CHIPPEWA	4TH	SMOKE	SWBNET,
124-004	124-003	05/10/2016	286.00	4TH	ST THOMAS	SMOKE	SWBNET,
124-011	124-010	05/17/2016	314.00	ROUSSEAU	4TH	SMOKE	SWBNET,
124-011	124-014	05/06/2016	210.00	4TH	ROUSSEAU	SMOKE	SWBNET,
124-012	124-011	05/10/2016	135.00	4TH	TCHOUPITOULAS	SMOKE	SWBNET,
124-013	124-007	05/10/2016	310.00	ST THOMAS	4TH	SMOKE	SWBNET,
124-014	124-013	05/10/2016	215.00	4TH	ROUSSEAU	SMOKE	SWBNET,
124-016	124-011	05/10/2016	308.00	ROUSSEAU	3RD	SMOKE	SWBNET,
124-017	124-016	05/10/2016	242.00	3RD	TCHOUPITOULAS	SMOKE	SWBNET,
124-018	124-013	05/10/2016	308.00	ST THOMAS	3RD	SMOKE	SWBNET,
124-019	124-018	05/11/2016	360.00	3RD	ROUSSEAU	SMOKE	SWBNET,
124-020	124-003	05/11/2016	309.00	CHIPPEWA	3RD	SMOKE	SWBNET,
124-021	124-020	05/11/2016	290.00	3RD	ST THOMAS	SMOKE	SWBNET,
124-022	125-046	05/11/2016	370.00	1ST	CHIPPEWA	SMOKE	SWBNET,
124-023	124-022	05/11/2016	205.00	CHIPPEWA	SORAPARU	SMOKE	SWBNET,
124-024	124-023	05/11/2016	115.00	CHIPPEWA	SORAPARU	SMOKE	SWBNET,
124-024	125-048	05/11/2016	360.00	SORAPARU	CHIPPEWA	SMOKE	SWBNET,
124-025	124-024	05/11/2016	280.00	SORAPARU	ST THOMAS	SMOKE	SWBNET,
124-026	124-022	05/11/2016	352.00	1ST	ST THOMAS	SMOKE	SWBNET,
124-027	124-026	05/11/2016	202.00	ST THOMAS	SORAPARU	SMOKE	SWBNET,
124-028	124-027	05/11/2016	140.00	ST THOMAS	SORAPARU	SMOKE	SWBNET,
124-029	124-028	05/11/2016	213.00	SORAPARU	ROUSSEAU	SMOKE	SWBNET,
124-030	124-029	05/11/2016	214.00	SORAPARU	ROUSSEAU	SMOKE	SWBNET,
124-031	124-030	05/11/2016	45.00	ROUSSEAU	E SORAPARU	SMOKE	SWBNET,
124-032	124-031	05/11/2016	250.00	E SORAPARU	TCHOUPITOULAS	SMOKE	SWBNET,
124-033	124-022	05/11/2016	300.00	CHIPPEWA	2ND	SMOKE	SWBNET,
124-033	125-049	05/11/2016	376.00	2ND	CHIPPEWA	SMOKE	SWBNET,
124-034	124-033	05/11/2016	240.00	CHIPPEWA	3RD	SMOKE	SWBNET,
124-036	124-100	05/11/2016	150.00	1ST	DIVISION	SMOKE	SWBNET,
124-037	124-033	05/11/2016	341.00	2ND	ST THOMAS	SMOKE	SWBNET,
124-037	124-100	05/11/2016	154.00	ST THOMAS	2ND	SMOKE	SWBNET,
124-038	124-037	05/13/2016	228.00	ST THOMAS	3RD	SMOKE	SWBNET,
124-039	124-037	05/11/2016	210.00	2ND	DIVISION	SMOKE	SWBNET,
124-040	124-026	05/17/2016	212.00	1ST	DIVISION	SMOKE	SWBNET,

124-041	124-040	05/11/2016	200.00	DIVISION	2ND	SMOKE	SWBNET,
124-042	124-040	05/13/2016	215.00	1ST	ROUSSEAU	SMOKE	SWBNET,
124-043	124-039	05/13/2016	215.00	SECOND	ROUSSEAU	SMOKE	SWBNET,
124-043	124-042	05/13/2016	305.00	ROUSSEAU	2ND	SMOKE	SWBNET,
124-044	124-043	05/13/2016	236.00	ROUSSEAU	3RD	SMOKE	SWBNET,
124-045	124-042	05/13/2016	207.00	ROUSSEAU	W SORAPARU	SMOKE	SWBNET,
124-046	124-045	05/13/2016	114.00	ROUSSEAU	W SORAPARU	SMOKE	SWBNET,
124-047	124-046	05/17/2016	210.00	W SORAPARU	TCHOUPITOULAS	SMOKE	SWBNET,
124-048	124-047	05/16/2016	211.00	W SORAPARU	TCHOUPITOULAS	SMOKE	SWBNET,
124-050	124-042	05/16/2016	212.00	1ST	TCHOUPITOULAS	SMOKE	SWBNET,
124-100	124-026	05/16/2016	150.00	ST THOMAS	1ST	SMOKE	SWBNET,
125-003	125-001	05/16/2016	316.00	MAGAZINE	4TH	SMOKE	SWBNET,
125-003	126-020	05/16/2016	375.00	4TH	MAGAZINE	SMOKE	SWBNET,
125-004	125-003	05/17/2016	286.00	MAGAZINE	3RD	SMOKE	SWBNET,
125-005	125-004	05/16/2016	294.00	3RD	CONSTANCE	SMOKE	SWBNET,
125-006	125-003	05/17/2016	342.00	4TH	CONSTANCE	SMOKE	SWBNET,
125-007	125-006	05/17/2016	242.00	CONSTANCE	3RD	SMOKE	SWBNET,
125-008	125-006	05/10/2016	244.00	CONSTANCE	WASHINGTON AV	SMOKE	SWBNET,
125-015	125-013	04/11/2016	314.00	LAUREL	4TH	SMOKE	SWBNET,
125-016	125-015	05/10/2016	358.00	4TH	CONSTANCE	SMOKE	SWBNET,
125-017	125-016	05/10/2016	244.00	CONSTANCE	WASHINGTON AV	SMOKE	SWBNET,
125-018	125-016	05/10/2016	248.00	CONSTANCE	3RD	SMOKE	SWBNET,
125-019	125-015	05/10/2016	306.00	LAUREL	3RD	SMOKE	SWBNET,
125-020	125-019	05/10/2016	320.00	3RD	CONSTANCE	SMOKE	SWBNET,
125-021	125-019	05/10/2016	305.00	3RD	ANNUNCIATION	SMOKE	SWBNET,
125-022	125-015	05/10/2016	372.00	4TH	ANNUNCIATION	SMOKE	SWBNET,
125-022	125-026	05/10/2016	315.00	ANNUNCIATION	4TH	SMOKE	SWBNET,
125-023	125-022	05/11/2016	304.00	ANNUNCIATION	3RD	SMOKE	SWBNET,
125-024	125-023	05/11/2016	335.00	3RD	CHIPPEWA	SMOKE	SWBNET,
125-025	125-022	05/17/2016	346.00	4TH	CHIPPEWA	SMOKE	SWBNET,
125-028	126-051	05/11/2016	380.00	1ST	MAGAZINE	SMOKE	SWBNET,
125-029	125-028	05/11/2016	210.00	MAGAZINE	PHILIP	SMOKE	SWBNET,
125-030	125-028	05/11/2016	300.00	MAGAZINE	2ND	SMOKE	SWBNET,
125-030	126-052	05/11/2016	380.00	2ND	MAGAZINE	SMOKE	SWBNET,
125-031	125-030	05/11/2016	341.00	2ND	CONSTANCE	SMOKE	SWBNET,
125-032	125-031	05/17/2016	230.00	2500 BLK CONSTANCE	3RD	SMOKE	SWBNET,
125-033	125-028	05/15/2016	340.00	1ST	CONSTANCE	SMOKE	SWBNET,
125-034	125-033	05/11/2016	202.00	CONSTANCE	PHILIP	SMOKE	SWBNET,
125-035	125-034	05/11/2016	324.00	CONSTANCE	PHILIP	SMOKE	SWBNET,
125-036	125-033	05/11/2016	34.00	1ST	CONSTANCE	SMOKE	SWBNET,
125-037	125-036	05/11/2016	225.00	CONSTANCE	PHILIP	SMOKE	SWBNET,
125-038	125-037	05/11/2016	305.00	CONSTANCE	PHILIP	SMOKE	SWBNET,
125-039	125-054	05/11/2016	19.00	CONSTANCE	2ND	SMOKE	SWBNET,
125-040	125-039	05/11/2016	230.00	CONSTANCE	3RD	SMOKE	SWBNET,
125-041	125-036	05/12/2016	350.00	1ST	LAUREL	SMOKE	SWBNET,
125-042	125-041	05/12/2016	210.00	LAUREL	PHILIP	SMOKE	SWBNET,
125-043	125-042	05/12/2016	209.00	LAUREL	PHILIP	SMOKE	SWBNET,

125-044	125-039	05/12/2016	350.00		2ND	LAUREL	SMOKE	SWBNET,
125-044	125-041	05/17/2016	300.00		LAUREL	2ND	SMOKE	SWBNET,
125-045	125-044	05/12/2016	233.00		LAUREL	3RD	SMOKE	SWBNET,
125-046	125-041	05/12/2016	369.00		1ST	ANNUNCIATION	SMOKE	SWBNET,
125-047	125-046	05/12/2016	209.00		ANNUNCIATION	SORAPARU	SMOKE	SWBNET,
125-048	125-047	05/12/2016	83.00		ANNUNCIATION	SORAPARU	SMOKE	SWBNET,
125-049	125-044	05/12/2016	365.00		SECOND	ANNUNCIATION	SMOKE	SWBNET,
125-049	125-046	05/12/2016	213.00		ANNUNCIATION	2ND	SMOKE	SWBNET,
125-050	125-049	05/12/2016	230.00		ANNUNCIATION	3RD	SMOKE	SWBNET,
125-052	125-030	05/12/2016	289.00		MAGAZINE	3RD	SMOKE	SWBNET,
125-053	125-052	05/12/2016	285.00		3RD	CONSTANCE	SMOKE	SWBNET,
125-054	125-036	05/12/2016	282.00		CONSTANCE	2ND	SMOKE	SWBNET,
125-055	125-033	05/13/2016	228.00		CONSTANCE	2ND	SMOKE	SWBNET,
127-039	140-007	03/30/2016	284.00	2239	BRAINARD	PHILIP	TV SEWER	201603908210
127-040	127-039	04/05/2016	230.00	1700	PHILIP	BRAINARD	TV SEWER	201603908211
136-001	137-054	05/17/2016	104.00		JOSEPHINE	TCHOUPITOULAS	SMOKE	SWBNET,
136-002	136-001	05/13/2016	103.00		TCHOUPITOULAS	JACKSON AV	SMOKE	SWBNET,
136-003	136-002	05/13/2016	268.00		TCHOUPITOULAS	JACKSON AV	SMOKE	SWBNET,
136-004	136-003	05/13/2016	353.00		TCHOUPITOULAS	PHILIP	SMOKE	SWBNET,
136-005	123-010	05/13/2016	314.00		TCHOUPITOULAS	PHILIP	SMOKE	SWBNET,
136-007	136-006	05/13/2016	320.00		TCHOUPITOULAS	JOSEPHINE	SMOKE	SWBNET,
136-008	136-006	05/16/2016	160.00		TCHOUPITOULAS	ST ANDREW	SMOKE	SWBNET,
136-008	136-006	05/19/2016	160.00		TCHOUPITOULAS	ST ANDREW	TV SEWER	201604710001
136-009	137-048	05/16/2016	217.00		ST ANDREW	TCHOUPITOULAS	SMOKE	SWBNET,
136-010	136-009	05/16/2016	70.00		ST ANDREW	TCHOUPITOULAS	SMOKE	SWBNET,
136-011	136-009	05/16/2016	394.00		TCHOUPITOULAS	ST MARY	SMOKE	SWBNET,
136-012	146-020	05/16/2016	342.00		TCHOUPITOULAS	ST MARY	SMOKE	SWBNET,
137-001	138-032	05/13/2016	355.00		JOSEPHINE	CHIPPEWA	SMOKE	SWBNET,
137-006	137-001	05/17/2016	360.00		CHIPPEWA	JACKSON AV	SMOKE	SWBNET,
137-007	137-006	05/17/2016	285.00		JACKSON AV	ST THOMAS	SMOKE	SWBNET,
137-008	137-006	05/17/2016	45.00		CHIPPEWA	JACKSON AV	SMOKE	SWBNET,
137-008	138-038	05/17/2016	358.00		JACKSON AV	CHIPPEWA	SMOKE	SWBNET,
137-009	137-008	05/17/2016	312.00		CHIPPEWA	PHILIP	SMOKE	SWBNET,
137-010	137-008	06/14/2016	356.00		JACKSON AV	ST THOMAS	SMOKE	SWBNET,
137-011	137-010	06/16/2016	305.00		ST THOMAS	PHILIP	SMOKE	SWBNET,
137-012	137-010	06/16/2016	425.00		JACKSON AV	ROUSSEAU	SMOKE	SWBNET,
137-013	137-012	06/16/2016	293.00		ROUSSEAU	PHILIP	SMOKE	SWBNET,
137-014	137-012	06/16/2016	250.00		JACKSON AV	TCHOUPITOULAS	SMOKE	SWBNET,
137-015	137-014	06/16/2016	285.00		JACKSON AV	TCHOUPITOULAS	SMOKE	SWBNET,
137-016	137-001	06/16/2016	361.00		JOSEPHINE	ST THOMAS	SMOKE	SWBNET,
137-017	137-016	06/24/2016	360.00		ST THOMAS	JACKSON AV	SMOKE	SWBNET,
137-018	137-017	06/16/2016	356.00		JACKSON AV	ROUSSEAU	SMOKE	SWBNET,
137-021	137-057	06/24/2016	120.00		ST THOMAS	ST MARY	SMOKE	SWBNET,
137-023	137-016	06/16/2016	212.00		JOSEPHINE	ROUSSEAU	SMOKE	SWBNET,
137-023	137-052	06/24/2016	15.00		JOSEPHINE	ST THOMAS	SMOKE	SWBNET,
137-024	137-023	06/16/2016	210.00		JOSEPHINE	ROUSSEAU	SMOKE	SWBNET,
137-025	137-024	06/24/2016	366.00		ROUSSEAU	JACKSON AV	SMOKE	SWBNET,

137-026	137-025	06/16/2016	244.00	JACKSON AV	TCHOUPITOULAS	SMOKE	SWBNET,	
137-027	137-026	06/16/2016	297.00	JACKSON AV	TCHOUPITOULAS	SMOKE	SWBNET,	
137-028	137-024	06/16/2016	225.00	JOSEPHINE	TCHOUPITOULAS	SMOKE	SWBNET,	
137-031	137-055	06/24/2016	104.00	ROUSSEAU	ST MARY	SMOKE	SWBNET,	
137-035	147-018	06/16/2016	202.00	RELIGIOUS	NUNS	SMOKE	SWBNET,	
137-037	137-035	06/16/2016	177.00	NUNS	TCHOUPITOULAS	SMOKE	SWBNET,	
137-041	124-024	06/17/2016	365.00	CHIPPEWA	PHILIP	SMOKE	SWBNET,	
137-042	137-041	06/17/2016	286.00	PHILIP	ST THOMAS	SMOKE	SWBNET,	
137-043	124-028	06/17/2016	368.00	ST THOMAS	PHILIP	SMOKE	SWBNET,	
137-044	137-043	06/17/2016	357.00	PHILIP	ROUSSEAU	SMOKE	SWBNET,	
137-045	124-031	06/17/2016	320.00	ROUSSEAU	PHILIP	SMOKE	SWBNET,	
137-046	137-045	06/17/2016	237.00	PHILIP	TCHOUPITOULAS	SMOKE	SWBNET,	
137-047	137-046	06/17/2016	240.00	PHILIP	TCHOUPITOULAS	SMOKE	SWBNET,	
137-054	137-028	06/24/2016	303.00	JOSEPHINE	ROUSSEAU	SMOKE	SWBNET,	
137-055	137-030	06/24/2016	321.00	ROUSSEAU	ST ANDREW	SMOKE	SWBNET,	
137-056	137-031	06/24/2016	30.00	ST MARY	ROUSSEAU	SMOKE	SWBNET,	
137-057	137-020	06/24/2016	289.00	ST THOMAS	ST MARY	SMOKE	SWBNET,	
138-001	139-031	06/24/2016	153.00	JOSEPHINE	MAGAZINE	SMOKE	SWBNET,	
138-002	138-001	06/17/2016	349.00	MAGAZINE	JACKSON AV	SMOKE	SWBNET,	
138-003	138-002	06/17/2016	307.00	JACKSON AV	CONSTANCE	SMOKE	SWBNET,	
138-004	138-001	06/17/2016	205.00	MAGAZINE	ST ANDREW	SMOKE	SWBNET,	
138-005	138-004	06/17/2016	247.00	MAGAZINE	ST ANDREW	SMOKE	SWBNET,	
138-006	138-005	06/17/2016	285.00	MAGAZINE	ST MARY	SMOKE	SWBNET,	
138-007	138-005	06/20/2016	346.00	ST ANDREW	CONSTANCE	SMOKE	SWBNET,	
138-008	138-007	06/20/2016	350.00	CONSTANCE	ST MARY	SMOKE	SWBNET,	
138-009	138-008	06/20/2016	28.00	ST MARY	CONSTANCE	SMOKE	SWBNET,	
138-010	138-009	06/24/2016	298.00	ST MARY	LAUREL	SMOKE	SWBNET,	
138-011	138-058	06/20/2016	167.00	JOSEPHINE	CONSTANCE	SMOKE	SWBNET,	
138-012	138-011	06/20/2016	170.00	2033	CONSTANCE	ST ANDREW	SMOKE	SWBNET,
138-013	138-011	06/20/2016	252.00	CONSTANCE	JACKSON AV	SMOKE	SWBNET,	
138-014	138-011	06/20/2016	24.00	JOSEPHINE	CONSTANCE	SMOKE	SWBNET,	
138-015	138-014	06/20/2016	245.00	242	CONSTANCE	ST ANDREW	SMOKE	SWBNET,
138-016	138-015	06/20/2016	225.00	939	CONSTANCE	ST ANDREW	SMOKE	SWBNET,
138-017	138-016	06/20/2016	335.00	CONSTANCE	ST MARY	SMOKE	SWBNET,	
138-018	138-017	06/24/2016	299.00	ST MARY	LAUREL	SMOKE	SWBNET,	
138-019	138-014	06/20/2016	349.00	CONSTANCE	JACKSON AV	SMOKE	SWBNET,	
138-020	138-019	06/20/2016	308.00	JACKSON AV	LAUREL	SMOKE	SWBNET,	
138-021	138-019	06/20/2016	68.00	CONSTANCE	JACKSON AV	SMOKE	SWBNET,	
138-022	138-021	06/20/2016	290.00	CONSTANCE	PHILIP	SMOKE	SWBNET,	
138-023	138-021	06/20/2016	358.00	JACKSON AV	LAUREL	SMOKE	SWBNET,	
138-024	138-023	06/20/2016	136.00	LAUREL	PHILIP	SMOKE	SWBNET,	
138-025	138-024	06/21/2016	147.00	LAUREL	PHILIP	SMOKE	SWBNET,	
138-027	138-014	06/21/2016	355.00	JOSEPHINE	LAUREL	SMOKE	SWBNET,	
138-028	138-027	06/21/2016	352.00	LAUREL	JACKSON AV	SMOKE	SWBNET,	
138-029	138-028	06/21/2016	310.00	JACKSON AV	ANNUNCIATION	SMOKE	SWBNET,	
138-032	138-027	06/21/2016	374.00	JOSEPHINE	ANNUNCIATION	SMOKE	SWBNET,	
138-036	138-032	06/21/2016	363.00	ANNUNCIATION	JACKSON AV	SMOKE	SWBNET,	

138-037	138-036	06/21/2016	290.00	JACKSON AV	CHIPPEWA	SMOKE	SWBNET,	
138-038	138-036	06/21/2016	45.00	ANNUNCIATION	JACKSON AV	SMOKE	SWBNET,	
138-039	138-038	06/21/2016	300.00	ANNUNCIATION	PHILIP	SMOKE	SWBNET,	
138-040	125-048	06/21/2016	363.00	ANNUNCIATION	PHILIP	SMOKE	SWBNET,	
138-041	138-040	06/21/2016	284.00	PHILIP	CHIPPEWA	SMOKE	SWBNET,	
138-042	125-043	06/21/2016	217.00	LAUREL	PHILIP	SMOKE	SWBNET,	
138-043	138-042	06/21/2016	291.00	PHILIP	ANNUNCIATION	SMOKE	SWBNET,	
138-044	138-042	06/22/2016	291.00	PHILIP	CONSTANCE	SMOKE	SWBNET,	
138-045	125-029	06/22/2016	379.00	MAGAZINE	PHILIP	SMOKE	SWBNET,	
138-045	139-051	06/22/2016	377.00	PHILIP	MAGAZINE	SMOKE	SWBNET,	
138-046	138-045	06/24/2016	342.00	PHILIP	CONSTANCE	SMOKE	SWBNET,	
138-047	138-046	06/22/2016	260.00	CONSTANCE	JACKSON AV	SMOKE	SWBNET,	
138-048	138-045	06/22/2016	350.00	MAGAZINE	JACKSON AV	SMOKE	SWBNET,	
138-049	138-048	06/22/2016	290.00	JACKSON AV	CONSTANCE	SMOKE	SWBNET,	
138-054	148-015	06/22/2016	350.00	HASTINGS PL	ST MARY	SMOKE	SWBNET,	
138-055	148-015	06/24/2016	333.00	MAGAZINE	ST MARY	SMOKE	SWBNET,	
138-056	138-055	06/22/2016	330.00	ST MARY	CONSTANCE	SMOKE	SWBNET,	
138-058	138-001	06/22/2016	172.00	JOSEPHINE	ST ALPHONSE AL	SMOKE	SWBNET,	
138-059	139-034	06/22/2016	350.00	ST ANDREW	MAGAZINE	SMOKE	SWBNET,	
138-060	138-058	06/22/2016	347.00	ST ALPHONSE AL	ST ANDREW	SMOKE	SWBNET,	
139-036	138-055	06/24/2016	127.00	ST MARY	ST MARY AL	SMOKE	SWBNET,	
139-037	139-036	06/22/2016	105.00	ST MARY AL	ST MARY	SMOKE	SWBNET,	
139-038	139-036	06/22/2016	114.00	ST MARY	SOPHIE WRIGHT PL	SMOKE	SWBNET,	
139-039	139-038	06/23/2016	209.00	SOPHIE WRIGHT PL	FELICITY	SMOKE	SWBNET,	
139-054	153-047	06/23/2016	140.00	PFEFFER AL	FELICITY	SMOKE	SWBNET,	
140-007	140-006	03/28/2016	282.00	BRAINARD	PHILIP	SMOKE	SWBNET,	
140-007	140-006	03/30/2016	282.00	2222	BRAINARD	JACKSON AV	TV SEWER	201603908209
140-015	140-006	03/30/2016	292.00	2850	JACKSON AV	CARONDELET	SMOKE	SWBNET,
140-015	140-006	03/30/2016	292.00	JACKSON AV	ST CHARLES AV	RAN SMOKE TEST	201603908212	
140-020	140-015	03/26/2016	353.00	JACKSON AV	ST CHARLES AV	SMOKE	SWBNET,	
146-001	147-013	06/23/2016	119.00	CELESTE	TCHOUPITOULAS	SMOKE	SWBNET,	
146-002	146-001	06/23/2016	203.00	CELESTE	WATER	SMOKE	SWBNET,	
146-003	146-002	06/23/2016	200.00	CELESTE	WATER	SMOKE	SWBNET,	
146-004	146-003	06/23/2016	41.00	CELESTE	S PETERS	SMOKE	SWBNET,	
146-005	146-023	06/23/2016	175.00	S PETERS	ST JAMES	SMOKE	SWBNET,	
146-006	146-005	06/23/2016	305.00	S PETERS	MARKET	SMOKE	SWBNET,	
146-007	146-001	06/23/2016	360.00	TCHOUPITOULAS	ST JAMES	SMOKE	SWBNET,	
146-007	147-015	06/23/2016	327.00	ST JAMES	TCHOUPITOULAS	SMOKE	SWBNET,	
146-008	146-007	06/23/2016	310.00	TCHOUPITOULAS	MARKET	SMOKE	SWBNET,	
146-009	147-030	06/23/2016	315.00	MARKET	TCHOUPITOULAS	SMOKE	SWBNET,	
146-010	146-009	06/23/2016	236.00	MARKET	S PETERS	SMOKE	SWBNET,	
146-013	146-010	06/17/2016	193.00	MARKET	S PETERS	SMOKE	SWBNET,	
146-014	146-013	06/22/2016	390.00	S PETERS	RICHARD	SMOKE	SWBNET,	
146-015	146-009	06/22/2016	395.00	TCHOUPITOULAS	RICHARD	SMOKE	SWBNET,	
146-016	146-015	06/22/2016	22.00	RICHARD	TCHOUPITOULAS	SMOKE	SWBNET,	
146-017	146-016	06/22/2016	309.00	TCHOUPITOULAS	ORANGE	SMOKE	SWBNET,	
146-018	151-020	06/22/2016	55.00	TCHOUPITOULAS	ORANGE	SMOKE	SWBNET,	

146-019	146-018	06/22/2016	353.00	ORANGE	S PETERS	SMOKE	SWBNET,
146-020	147-018	06/22/2016	387.00	FELICITY	TCHOUPILOULAS	SMOKE	SWBNET,
146-021	146-020	06/22/2016	305.00	TCHOUPILOULAS	CELESTE	SMOKE	SWBNET,
146-022	146-007	06/22/2016	382.00	ST JAMES	S PETERS	SMOKE	SWBNET,
147-001	148-020	06/23/2016	206.00	FELICITY	CHIPPEWA	SMOKE	SWBNET,
147-002	147-001	06/27/2016	165.00	FELICITY	CHIPPEWA	SMOKE	SWBNET,
147-003	147-002	06/23/2016	25.00	CHIPPEWA	FELICITY	SMOKE	SWBNET,
147-004	147-001	06/23/2016	24.00	CHIPPEWA	ST JAMES	SMOKE	SWBNET,
147-005	147-004	06/23/2016	307.00	CHIPPEWA	MARKET	SMOKE	SWBNET,
147-006	147-004	06/23/2016	216.00	ST JAMES	ST THOMAS	SMOKE	SWBNET,
147-007	147-002	06/23/2016	353.00	FELICITY	ST THOMAS	SMOKE	SWBNET,
147-008	147-007	06/23/2016	25.00	ST THOMAS	FELICITY	SMOKE	SWBNET,
147-009	147-006	06/23/2016	213.00	ST JAMES	ST THOMAS	SMOKE	SWBNET,
147-009	147-007	06/23/2016	298.00	ST THOMAS	ST JAMES	SMOKE	SWBNET,
147-010	147-009	06/27/2016	20.00	ST THOMAS	ST JAMES	SMOKE	SWBNET,
147-011	147-010	06/23/2016	285.00	ST THOMAS	MARKET	SMOKE	SWBNET,
147-012	147-007	06/23/2016	122.00	FELICITY	CELESTE	SMOKE	SWBNET,
147-013	147-012	06/23/2016	260.00	CELESTE	RELIGIOUS	SMOKE	SWBNET,
147-014	147-013	06/23/2016	125.00	RELIGIOUS	FELICITY	SMOKE	SWBNET,
147-015	147-009	06/27/2016	368.00	ST JAMES	RELIGIOUS	SMOKE	SWBNET,
147-015	147-013	06/27/2016	365.00	RELIGIOUS	ST JAMES	SMOKE	SWBNET,
147-017	147-012	06/23/2016	235.00	FELICITY	ROUSSEAU	SMOKE	SWBNET,
147-018	147-017	06/23/2016	77.00	FELICITY	RELIGIOUS	SMOKE	SWBNET,
147-019	148-009	06/24/2016	310.00	RICHARD	CHIPPEWA	SMOKE	SWBNET,
147-020	147-019	06/24/2016	312.00	CHIPPEWA	ORANGE	SMOKE	SWBNET,
147-021	147-019	06/24/2016	12.00	RICHARD	CHIPPEWA	SMOKE	SWBNET,
147-022	147-037	06/20/2016	225.00	RICHARD	ST THOMAS	SMOKE	SWBNET,
147-023	147-022	06/20/2016	369.00	ST THOMAS	ORANGE	SMOKE	SWBNET,
147-024	147-023	06/20/2016	307.00	ORANGE	RELIGIOUS	SMOKE	SWBNET,
147-025	147-019	06/20/2016	380.00	CHIPPEWA	MARKET	SMOKE	SWBNET,
147-026	147-025	06/20/2016	42.00	MARKET	CHIPPEWA	SMOKE	SWBNET,
147-027	147-026	06/20/2016	283.00	MARKET	ST THOMAS	SMOKE	SWBNET,
147-029	147-028	06/20/2016	366.00	MARKET	RELIGIOUS	SMOKE	SWBNET,
147-030	147-029	06/20/2016	15.00	MARKET	RELIGIOUS	SMOKE	SWBNET,
147-031	147-030	06/20/2016	397.00	RELIGIOUS	RICHARD	SMOKE	SWBNET,
147-032	147-031	06/20/2016	312.00	RELIGIOUS	ORANGE	SMOKE	SWBNET,
147-033	151-015	06/27/2016	371.00	RELIGIOUS	ORANGE	SMOKE	SWBNET,
147-035	151-024	06/27/2016	365.00	CHIPPEWA	ORANGE	SMOKE	SWBNET,
147-036	147-035	06/21/2016	218.00	ORANGE	ST THOMAS	SMOKE	SWBNET,
147-037	147-021	06/21/2016	200.00	RICHARD	ST THOMAS	SMOKE	SWBNET,
148-001	152-002	06/21/2016	365.00	MAGAZINE	ORANGE	SMOKE	SWBNET,
148-002	148-001	06/27/2016	304.00	ORANGE	CONSTANCE	SMOKE	SWBNET,
148-003	148-001	06/21/2016	370.00	MAGAZINE	RICHARD	SMOKE	SWBNET,
148-004	148-003	06/21/2016	355.00	RICHARD	CONSTANCE	SMOKE	SWBNET,
148-005	148-004	06/21/2016	375.00	CONSTANCE	ORANGE	SMOKE	SWBNET,
148-006	148-005	06/21/2016	293.00	ORANGE	ANNUNCIATION	SMOKE	SWBNET,
148-007	148-004	06/21/2016	38.00	RICHARD	CONSTANCE	SMOKE	SWBNET,

148-008	148-007	06/21/2016	20.00	RICHARD	CONSTANCE	SMOKE	SWBNET,
148-009	148-008	06/21/2016	399.00	RICHARD	ANNUNCIATION	SMOKE	SWBNET,
148-010	148-009	06/21/2016	360.00	ANNUNCIATION	ORANGE	SMOKE	SWBNET,
148-011	148-010	06/27/2016	236.00	ORANGE	CHIPPEWA	SMOKE	SWBNET,
148-012	148-009	06/21/2016	377.00	ANNUNCIATION	MARKET	SMOKE	SWBNET,
148-013	148-012	06/21/2016	185.00	ANNUNCIATION	FELICITY	SMOKE	SWBNET,
148-014	148-012	02/21/2016	253.00	MARKET	CHIPPEWA	SMOKE	SWBNET,
148-015	148-003	06/22/2016	103.00	MAGAZINE	FELICITY	SMOKE	SWBNET,
148-016	148-015	06/22/2016	243.00	FELICITY	CONSTANCE	SMOKE	SWBNET,
148-017	148-004	06/22/2016	255.00	CONSTANCE	FELICITY	SMOKE	SWBNET,
148-018	148-016	06/24/2016	263.00	FELICITY	MARKET	SMOKE	SWBNET,
148-019	148-018	06/27/2016	210.00	FELICITY	LAUREL	SMOKE	SWBNET,
148-020	148-019	06/24/2016	373.00	FELICITY	ANNUNCIATION	SMOKE	SWBNET,
150-001	151-005	06/16/2016	230.00	EUTERPE	S PETERS	SMOKE	SWBNET,
150-002	150-001	06/16/2016	260.00	EUTERPE	S PETERS	SMOKE	SWBNET,
150-006	150-002	06/24/2016	214.00	S PETERS	HENDERSON	SMOKE	SWBNET,
150-007	150-006	06/24/2016	214.00	S PETERS	HENDERSON	SMOKE	SWBNET,
150-011	150-010	06/27/2016	239.00	S PETERS	HUNTER	SMOKE	SWBNET,
150-012	150-011	06/27/2016	240.00	S PETERS	HUNTER	SMOKE	SWBNET,
151-001	152-012	06/24/2016	300.00	EUTERPE	CHIPPEWA	SMOKE	SWBNET,
151-002	151-001	06/22/2016	220.00	EUTERPE	ST THOMAS	SMOKE	SWBNET,
151-003	151-002	06/22/2016	208.00	EUTERPE	ST THOMAS	SMOKE	SWBNET,
151-004	151-003	06/22/2016	375.00	EUTERPE	TCHOUPITOULAS	SMOKE	SWBNET,
151-005	151-004	06/24/2016	53.00	EUTERPE	TCHOUPITOULAS	SMOKE	SWBNET,
151-006	151-025	06/27/2016	302.00	TCHOUPITOULAS	EUTERPE	SMOKE	SWBNET,
151-007	151-005	06/24/2016	246.00	TCHOUPITOULAS	HENDERSON	SMOKE	SWBNET,
151-008	151-007	06/24/2016	278.00	TCHOUPITOULAS	TERPSICHORE	SMOKE	SWBNET,
151-009	151-008	06/24/2016	251.00	TCHOUPITOULAS	HUNTER	SMOKE	SWBNET,
151-010	151-009	06/24/2016	260.00	TCHOUPITOULAS	HUNTER	SMOKE	SWBNET,
151-012	152-013	06/24/2016	427.00	RACE	CHIPPEWA	SMOKE	SWBNET,
151-014	151-013	06/27/2016	325.00	ST THOMAS	ORANGE	SMOKE	SWBNET,
151-015	151-013	06/27/2016	370.00	RACE	RELIGIOUS	SMOKE	SWBNET,
151-016	151-015	06/27/2016	105.00	RACE	PIG AL	SMOKE	SWBNET,
151-018	151-016	06/27/2016	102.00	RACE	TCHOUPITOULAS	SMOKE	SWBNET,
151-019	151-018	06/27/2016	35.00	TCHOUPITOULAS	RACE	SMOKE	SWBNET,
151-020	151-018	06/27/2016	340.00	TCHOUPITOULAS	ORANGE	SMOKE	SWBNET,
151-023	159-032	06/27/2016	109.00	ST THOMAS	THALIA	SMOKE	SWBNET,
151-024	151-012	09/27/2016	5.00	CHIPPEWA	RACE	SMOKE	SWBNET,
151-025	151-005	09/29/2016	33.00	TCHOUPITOULAS	EUTERPE	SMOKE	SWBNET,
152-001	153-031	09/16/2016	191.00	EUTERPE	MAGAZINE	SMOKE	SWBNET,
152-002	152-001	09/16/2016	380.00	MAGAZINE	RACE	SMOKE	SWBNET,
152-003	152-002	09/16/2016	37.00	RACE	MAGAZINE	SMOKE	SWBNET,
152-004	152-001	09/16/2016	342.00	MAGAZINE	TERPSICHORE	SMOKE	SWBNET,
152-005	152-004	09/16/2016	360.00	MAGAZINE	MELPOMENE	SMOKE	SWBNET,
152-006	152-001	09/16/2016	360.00	EUTERPE	CONSTANCE	SMOKE	SWBNET,
152-007	152-006	09/27/2016	346.00	CONSTANCE	RACE	SMOKE	SWBNET,
152-008	152-002	09/16/2016	358.00	RACE	CONSTANCE	SMOKE	SWBNET,

152-008	152-007	09/16/2016	35.00	CONSTANCE	RACE	SMOKE	SWBNET,
152-009	152-008	09/16/2016	315.00	CONSTANCE	ORANGE	SMOKE	SWBNET,
152-010	152-007	09/16/2016	396.00 903	RACE	ANNUNCIATION	SMOKE	SWBNET,
152-011	152-006	09/16/2016	222.00	EUTERPE	ANNUNCIATION	SMOKE	SWBNET,
152-012	152-011	09/16/2016	230.00	EUTERPE	ANNUNCIATION	SMOKE	SWBNET,
152-013	152-012	09/16/2016	375.00	ANNUNCIATION	RACE	SMOKE	SWBNET,
152-014	152-004	09/16/2016	358.00	TERPSICHORE	CONSTANCE	SMOKE	SWBNET,
152-014	152-006	09/16/2016	340.00	CONSTANCE	TERPSICHORE	SMOKE	SWBNET,
152-015	152-012	09/16/2016	330.00	ANNUNCIATION	TERPSICHORE	SMOKE	SWBNET,
152-015	152-024	09/16/2016	225.00	TERPSICHORE	ANNUNCIATION	SMOKE	SWBNET,
152-016	152-005	09/16/2016	145.00	MELPOMENE	CONSTANCE	SMOKE	SWBNET,
152-017	152-014	09/19/2016	359.00	CONSTANCE	MELPOMENE	SMOKE	SWBNET,
152-017	152-016	09/19/2016	215.00	MELPOMENE	CONSTANCE	SMOKE	SWBNET,
152-018	152-017	09/19/2016	375.00	MELPOMENE	ANNUNCIATION	SMOKE	SWBNET,
152-019	152-015	09/19/2016	365.00	ANNUNCIATION	MELPOMENE	SMOKE	SWBNET,
152-021	152-019	09/19/2016	344.00	ANNUNCIATION	THALIA	SMOKE	SWBNET,
152-022	148-006	09/19/2016	311.00	ANNUNCIATION	RACE	SMOKE	SWBNET,
152-023	152-016	09/19/2016	327.00	THALIA	CONSTANCE	SMOKE	SWBNET,
152-024	152-014	09/19/2016	234.00	TERPSICHORE	ANNUNCIATION	SMOKE	SWBNET,
153-028	153-060	09/19/2016	157.00	EUTERPE	CAMP	SMOKE	SWBNET,
153-030	153-029	09/19/2016	289.00	RACE	MAGAZINE	SMOKE	SWBNET,
153-031	153-028	09/19/2016	190.00	EUTERPE	MAGAZINE	SMOKE	SWBNET,
153-032	153-028	09/19/2016	260.00	CAMP	TERPSICHORE	SMOKE	SWBNET,
153-035	152-005	09/29/2016	392.00	MELPOMENE	CAMP	SMOKE	SWBNET,
153-036	153-035	09/19/2016	15.00	MELPOMENE	CAMP	SMOKE	SWBNET,
153-037	153-036	09/19/2016	16.00	CAMP	MELPOMENE	SMOKE	SWBNET,
153-038	153-037	09/19/2016	233.00	CAMP	TERPSICHORE	SMOKE	SWBNET,
153-039	153-035	09/19/2016	25.00	CAMP	MELPOMENE	SMOKE	SWBNET,
153-040	153-039	09/22/2016	75.00	CAMP	THALIA	SMOKE	SWBNET,
153-041	153-040	09/22/2016	22.00	CAMP	THALIA	SMOKE	SWBNET,
153-042	153-041	09/22/2016	210.00	CAMP	THALIA	SMOKE	SWBNET,
153-043	148-001	09/22/2016	394.00	ORANGE	CAMP	SMOKE	SWBNET,
153-044	153-043	09/22/2016	164.00	CAMP	FELICITY	SMOKE	SWBNET,
153-045	153-043	09/22/2016	234.00	CAMP	RACE	SMOKE	SWBNET,
153-046	148-003	09/22/2016	196.00	RICHARD	FELICITY	SMOKE	SWBNET,
153-047	153-046	09/26/2016	93.00	FELICITY	PFEFFER AL	SMOKE	SWBNET,
153-048	153-046	09/22/2016	122.00	FELICITY	CAMP	SMOKE	SWBNET,
153-049	153-046	09/22/2016	47.00	FELICITY	RICHARD	SMOKE	SWBNET,
153-050	153-049	09/22/2016	265.00	FELICITY	RICHARD	SMOKE	SWBNET,
153-055	152-004	09/29/2016	350.00	TERPSICHORE	CAMP	SMOKE	SWBNET,
153-056	152-003	09/22/2016	270.00	RACE	CAMP	SMOKE	SWBNET,
153-061	153-049	09/22/2016	162.00	FELICITY	CAMP	SMOKE	SWBNET,
157-001	158-026	09/22/2016	240.00	ST JOSEPH	CONVENTION CENTER BL	SMOKE	SWBNET,
157-002	157-001	09/22/2016	18.00	CONVENTION CENTER BL	ST JOSEPH	SMOKE	SWBNET,
157-003	157-002	09/22/2016	220.00	CONVENTION CENTER BL	S DIAMOND	SMOKE	SWBNET,
157-004	157-003	09/22/2016	240.00	CONVENTION CENTER BL	HOWARD	SMOKE	SWBNET,
157-005	170-002	09/22/2016	272.00	CONVENTION CENTER BL	ST JOSEPH	SMOKE	SWBNET,

157-009	158-005	09/22/2016	363.00	THALIA	CONVENTION CENTER BL	SMOKE	SWBNET,
157-013	158-003	09/23/2016	370.00	ERATO	CONVENTION CENTER BL	SMOKE	SWBNET,
157-014	157-013	09/23/2016	40.00	ERATO	CONVENTION CENTER BL	SMOKE	SWBNET,
157-015	157-014	09/23/2016	52.00	CONVENTION CENTER BL	ERATO	SMOKE	SWBNET,
157-016	157-014	09/23/2016	216.00	CONVENTION CENTER BL	GAIENNIE	SMOKE	SWBNET,
157-018	158-018	09/23/2016	142.00	TRIANGLE	CONVENTION CENTER BL	SMOKE	SWBNET,
157-020	157-021	09/27/2016	23.00	GAIENNIE	CONVENTION CENTER BL	SMOKE	SWBNET,
157-021	158-011	09/27/2016	50.00	GAIENNIE	CONVENTION CENTER BL	SMOKE	SWBNET,
158-001	159-024	09/23/2016	39.00	ERATO	CALLIOPE	SMOKE	SWBNET,
158-002	158-001	09/23/2016	324.00	ERATO	S PETERS	SMOKE	SWBNET,
158-003	158-002	09/23/2016	75.00	ERATO	S PETERS	SMOKE	SWBNET,
158-004	159-027	09/23/2016	220.00	THALIA	S PETERS	SMOKE	SWBNET,
158-005	158-003	09/23/2016	360.00	S PETERS	THALIA	SMOKE	SWBNET,
158-005	158-004	09/23/2016	229.00	THALIA	S PETERS	SMOKE	SWBNET,
158-006	158-005	09/23/2016	372.00	S PETERS	HUNTER	SMOKE	SWBNET,
158-007	159-025	09/29/2016	214.00	GAIENNIE	S PETERS	SMOKE	SWBNET,
158-008	158-003	09/23/2016	362.00	S PETERS	GAIENNIE	SMOKE	SWBNET,
158-008	158-007	09/23/2016	233.00	GAIENNIE	S PETERS	SMOKE	SWBNET,
158-009	158-008	09/23/2016	240.00	S PETERS	JOHN CHURCHILL CHASE	SMOKE	SWBNET,
158-010	158-009	09/23/2016	231.00	JOHN CHURCHILL CHASE	S FRONT	SMOKE	SWBNET,
158-011	158-008	09/23/2016	290.00	GAIENNIE	S FRONT	SMOKE	SWBNET,
158-012	159-048	09/23/2016	220.00	HOWARD AV	POE	SMOKE	SWBNET,
158-013	158-012	09/26/2016	10.00	HOWARD AV	POE	SMOKE	SWBNET,
158-014	158-013	09/26/2016	205.00	POE	JOHN CHURCHILL CHASE	SMOKE	SWBNET,
158-015	158-014	09/29/2016	205.00	POE	JOHN CHURCHILL CHASE	SMOKE	SWBNET,
158-016	158-013	09/26/2016	285.00	HOWARD AV	S PETERS	SMOKE	SWBNET,
158-016	158-023	09/26/2016	162.00	S PETERS	HOWARD	SMOKE	SWBNET,
158-017	158-016	09/26/2016	33.00	S PETERS	HOWARD AV	SMOKE	SWBNET,
158-018	158-017	09/26/2016	370.00	TRIANGLE	S FRONT	SMOKE	SWBNET,
158-019	171-019	09/27/2016	309.00	COMMERCE	ST JOSEPH	SMOKE	SWBNET,
158-020	158-019	09/27/2016	300.00	ST JOSEPH	S PETERS	SMOKE	SWBNET,
158-020	171-024	09/21/2016	325.00	S PETERS	ST JOSEPH	SMOKE	SWBNET,
158-021	158-020	09/21/2016	168.00	S PETERS	N DIAMOND	SMOKE	SWBNET,
158-021	158-022	09/21/2016	268.00	N DIAMOND	S PETERS	SMOKE	SWBNET,
158-022	159-045	09/21/2016	270.00	N DIAMOND	S PETERS	SMOKE	SWBNET,
158-023	158-021	08/21/2016	80.00	S PETERS	S DIAMOND	SMOKE	SWBNET,
158-023	158-024	09/21/2016	268.00	S DIAMOND	S PETERS	SMOKE	SWBNET,
158-024	159-046	09/21/2016	265.00	S DIAMOND	S PETERS	SMOKE	SWBNET,
158-025	158-023	09/21/2016	212.00	S DIAMOND	FULTON	SMOKE	SWBNET,
158-026	171-027	09/21/2016	259.00	FULTON	ST JOSEPH	SMOKE	SWBNET,
158-027	159-044	09/21/2016	215.00	ST JOSEPH	COMMERCE	SMOKE	SWBNET,
158-028	158-029	09/21/2016	175.00	JOHN CHURCHILL CHASE	S PETERS	SMOKE	SWBNET,
158-029	158-026	09/21/2016	185.00 7024	JOHN CHURCHILL CHASE	POE	SMOKE	SWBNET,
159-001	160-032	09/21/2016	60.00	GAIENNIE	MAGAZINE	SMOKE	SWBNET,
159-002	159-001	09/21/2016	33.00	GAIENNIE	MAGAZINE	SMOKE	SWBNET,
159-003	159-002	09/21/2016	10.00	GAIENNIE	MAGAZINE	SMOKE	SWBNET,
159-004	159-003	09/21/2016	33.00	GAIENNIE	MAGAZINE	SMOKE	SWBNET,

159-005	159-004	08/21/2016	258.00	GAIENNIE	CONSTANCE	SMOKE	SWBNET,
159-006	159-005	09/21/2016	40.00	GAIENNIE	CONSTANCE	SMOKE	SWBNET,
159-007	159-006	09/22/2016	19.00	GAIENNIE	CONSTANCE	SMOKE	SWBNET,
159-008	159-007	09/22/2016	58.00	CONSTANCE	GAIENNIE	SMOKE	SWBNET,
159-009	159-008	09/22/2016	249.00	CONSTANCE	JOHN CHURCHILL CHASE	SMOKE	SWBNET,
159-010	159-009	09/22/2016	363.00	JOHN CHURCHILL CHASE	ANNUNCIATION	SMOKE	SWBNET,
159-011	159-007	09/22/2016	115.00	GAIENNIE	ANNUNCIATION	SMOKE	SWBNET,
159-012	159-011	09/22/2016	178.00	GAIENNIE	ANNUNCIATION	SMOKE	SWBNET,
159-013	159-012	09/29/2016	138.00	GAIENNIE	ANNUNCIATION	SMOKE	SWBNET,
159-014	159-013	09/22/2016	23.00	GAIENNIE	ANNUNCIATION	SMOKE	SWBNET,
159-015	159-013	09/26/2016	95.00	ANNUNCIATION	ST THOMAS	SMOKE	SWBNET,
159-016	159-015	09/22/2016	22.00	ANNUNCIATION	ST THOMAS	SMOKE	SWBNET,
159-017	159-016	09/22/2016	180.00	ANNUNCIATION	ERATO	SMOKE	SWBNET,
159-018	159-017	09/22/2016	120.00	ST THOMAS	ERATO	SMOKE	SWBNET,
159-019	159-018	09/22/2016	8.00	ST THOMAS	ERATO	SMOKE	SWBNET,
159-020	159-019	09/22/2016	122.00	ERATO	ANNUNCIATION	SMOKE	SWBNET,
159-021	159-020	09/26/2016	43.00	ANNUNCIATION	ERATO	SMOKE	SWBNET,
159-022	159-020	09/29/2016	375.00	ANNUNCIATION	THALIA	SMOKE	SWBNET,
159-023	159-019	08/22/2016	380.00	ERATO	TCHOUPITOULAS	SMOKE	SWBNET,
159-024	159-023	09/22/2016	13.00	ERATO	TCHOUPITOULAS	SMOKE	SWBNET,
159-025	159-014	09/22/2016	368.00	GAIENNIE	TCHOUPITOULAS	SMOKE	SWBNET,
159-025	159-023	09/22/2016	360.00	TCHOUPITOULAS	GAIENNIE	SMOKE	SWBNET,
159-026	159-025	09/22/2016	245.00	TCHOUPITOULAS	JOHN CHURCHILL CHASE	SMOKE	SWBNET,
159-027	159-023	09/22/2016	367.00	TCHOUPITOULAS	THALIA	SMOKE	SWBNET,
159-030	159-028	09/23/2016	60.00	ST THOMAS	THALIA	SMOKE	SWBNET,
159-031	159-030	09/23/2016	70.00	ST THOMAS	THALIA	SMOKE	SWBNET,
159-032	159-031	09/23/2016	160.00	ST THOMAS	THALIA	SMOKE	SWBNET,
159-033	159-032	09/23/2016	228.00	THALIA	ANNUNCIATION	SMOKE	SWBNET,
159-034	159-084	09/23/2016	247.00	CONSTANCE	ERATO	SMOKE	SWBNET,
159-035	159-034	09/28/2016	346.00	ERATO	ANNUNCIATION	SMOKE	SWBNET,
159-036	159-079	09/23/2016	390.00	MAGAZINE	ERATO	SMOKE	SWBNET,
159-037	159-036	09/23/2016	334.00	MAGAZINE	THALIA	SMOKE	SWBNET,
159-038	159-036	09/23/2016	375.00	ERATO	CONSTANCE	SMOKE	SWBNET,
159-039	159-038	09/23/2016	330.00	CONSTANCE	THALIA	SMOKE	SWBNET,
159-040	152-005	09/23/2016	370.00	MAGAZINE	THALIA	SMOKE	SWBNET,
159-041	159-040	09/23/2016	303.00	THALIA	CONSTANCE	SMOKE	SWBNET,
159-042	152-017	09/23/2016	376.00	CONSTANCE	THALIA	SMOKE	SWBNET,
159-043	159-042	09/23/2016	338.00	THALIA	ANNUNCIATION	SMOKE	SWBNET,
159-044	171-013	09/23/2016	313.00	TCHOUPITOULAS	ST JOSEPH	SMOKE	SWBNET,
159-045	159-044	09/23/2016	180.00	TCHOUPITOULAS	N DIAMOND	SMOKE	SWBNET,
159-046	159-045	09/23/2016	83.00	TCHOUPITOULAS	S DIAMOND	SMOKE	SWBNET,
159-047	159-044	09/26/2016	35.00	ST JOSEPH	ANNUNCIATION	SMOKE	SWBNET,
159-048	159-046	09/26/2016	161.00	TCHOUPITOULAS	HOWARD	SMOKE	SWBNET,
159-049	159-048	09/26/2016	57.00	HOWARD AV	ANNUNCIATION	SMOKE	SWBNET,
159-050	159-049	09/26/2016	248.00	ANNUNCIATION	POEYFARRE	SMOKE	SWBNET,
159-051	159-048	09/26/2016	259.00	TCHOUPITOULAS	POEYFARRE	SMOKE	SWBNET,
159-052	159-051	09/26/2016	263.00	TCHOUPITOULAS	JOHN CHURCHILL CHASE	SMOKE	SWBNET,

159-053	159-047	09/26/2016	297.00	ST JOSEPH	CONSTANCE	SMOKE	SWBNET,
159-054	159-047	09/29/2016	335.00	TCHOUPITOULAS	HOWARD AV	SMOKE	SWBNET,
159-055	159-056	09/26/2016	300.00	MAGAZINE	POEYFARRE	SMOKE	SWBNET,
159-056	160-019	09/26/2016	75.00	JOHN CHURCHILL CHASE	MAGAZINE	SMOKE	SWBNET,
159-057	159-056	09/29/2016	302.00	JOHN CHURCHILL CHASE	CONSTANCE	SMOKE	SWBNET,
159-058	159-057	09/29/2016	303.00	CONSTANCE	POEYFARRE	SMOKE	SWBNET,
159-058	159-074	09/26/2016	140.00	POEYFARRE	CONSTANCE	SMOKE	SWBNET,
159-059	159-055	09/26/2016	251.00	MAGAZINE	HOWARD AV	SMOKE	SWBNET,
159-060	159-058	09/26/2016	262.00	CONSTANCE	HOWARD AV	SMOKE	SWBNET,
159-061	159-060	09/26/2016	29.00	HOWARD AV	CONSTANCE	SMOKE	SWBNET,
159-062	159-061	09/26/2016	26.00	HOWARD AV	CONSTANCE	SMOKE	SWBNET,
159-063	159-062	09/26/2016	413.00	HOWARD AV	ANNUNCIATION	SMOKE	SWBNET,
159-064	160-004	09/26/2016	140.00	ST JOSEPH	MAGAZINE	SMOKE	SWBNET,
159-065	159-064	09/26/2016	378.00	MAGAZINE	HOWARD AV	SMOKE	SWBNET,
159-066	159-065	09/29/2016	258.00	HOWARD	CONSTANCE	SMOKE	SWBNET,
159-067	159-064	09/26/2016	295.00	ST JOSEPH	CONSTANCE	SMOKE	SWBNET,
159-068	159-067	09/26/2016	331.00	CONSTANCE	HOWARD AV	SMOKE	SWBNET,
159-069	159-014	09/26/2016	265.00	ANNUNCIATION	JOHN CHURCHILL CHASE	SMOKE	SWBNET,
159-070	159-078	09/26/2016	55.00	JOHN CHURCHILL CHASE	TCHOUPITOULAS	SMOKE	SWBNET,
159-071	159-069	09/26/2016	290.00	ANNUNCIATION	POEYFARRE	SMOKE	SWBNET,
159-072	159-073	09/26/2016	235.00	POEYFARRE	ANNUNCIATION	SMOKE	SWBNET,
159-073	159-058	09/26/2016	223.00	POEYFARRE	ANNUNCIATION	SMOKE	SWBNET,
159-074	159-055	09/29/2016	163.00	POEYFARRE	MOSS AL	SMOKE	SWBNET,
159-076	159-001	09/09/2016	253.00	MAGAZINE	JOHN CHURCHILL CHASE	SMOKE	SWBNET,
159-078	159-069	09/26/2016	145.00	JOHN CHURCHILL CHASE	CALLIOPE AL	SMOKE	SWBNET,
159-079	159-001	09/19/2016	20.00	MAGAZINE	GAIENNIE	SMOKE	SWBNET,
159-080	159-079	09/19/2016	116.00	GAIENNIE	MAGAZINE	SMOKE	SWBNET,
159-081	159-080	09/19/2016	97.00	GAIENNIE	CONSTANCE	SMOKE	SWBNET,
159-083	159-006	09/19/2016	103.00	CONSTANCE	ERATO	SMOKE	SWBNET,
159-083	159-082	09/19/2016	106.00	CONSTANCE	GAIENNIE	SMOKE	SWBNET,
159-084	159-083	09/19/2016	36.00	CONSTANCE	ERATO	SMOKE	SWBNET,
160-001	161-035	09/26/2016	207.00	ST JOSEPH	CAMP	SMOKE	SWBNET,
160-002	160-001	09/19/2016	117.00	ST JOSEPH	REDMOND AL	SMOKE	SWBNET,
160-003	160-002	09/19/2016	55.00	ST JOSEPH	CAMP STREET ALLEY	SMOKE	SWBNET,
160-004	160-003	09/19/2016	63.00	ST JOSEPH	FAIRBANKS AL	SMOKE	SWBNET,
160-005	160-004	09/19/2016	166.00	FAIRBANKS AL	ST JOSEPH	SMOKE	SWBNET,
160-006	160-001	09/19/2016	368.00	CAMP	HOWARD AV	SMOKE	SWBNET,
160-016	160-015	09/26/2016	75.00	CAMP	CALLIOPE	SMOKE	SWBNET,
160-016	160-042	09/26/2016	52.00	CALLIOPE	PRYTANIA	SMOKE	SWBNET,
160-017	160-016	09/20/2016	93.00	CALLIOPE	MAGAZINE	SMOKE	SWBNET,
160-018	160-017	09/20/2016	155.00	CALLIOPE	MAGAZINE	SMOKE	SWBNET,
160-019	160-018	09/20/2016	53.00	CALLIOPE	MAGAZINE	SMOKE	SWBNET,
160-020	161-025	09/20/2016	148.00	PRYTANIA	CALLIOPE	SMOKE	SWBNET,
160-021	160-020	09/20/2016	36.00	CAMP	CALLIOPE	SMOKE	SWBNET,
160-022	160-021	09/20/2016	15.00	CAMP	CALLIOPE	SMOKE	SWBNET,
160-023	160-022	09/20/2016	56.00	CAMP	POEYFARRE	SMOKE	SWBNET,
160-024	160-023	09/26/2016	411.00	CAMP	HOWARD AV	SMOKE	SWBNET,

160-027	160-026	09/20/2016	142.00		GAIENNIE	CAMP	SMOKE	SWBNET,
160-029	160-028	09/20/2016	185.00		GAIENNIE	MAGAZINE	SMOKE	SWBNET,
160-030	160-029	09/20/2016	60.00		GAIENNIE	MAGAZINE	SMOKE	SWBNET,
160-031	160-030	09/26/2016	85.00		GAIENNIE	MAGAZINE	SMOKE	SWBNET,
160-032	160-031	09/20/2016	25.00		GAIENNIE	MAGAZINE	SMOKE	SWBNET,
160-033	160-027	09/20/2016	283.00		CAMP	ERATO	SMOKE	SWBNET,
160-034	160-043	09/26/2016	312.00	1109	ERATO	MAGAZINE	SMOKE	SWBNET,
160-035	160-033	09/20/2016	337.00		CAMP	THALIA	SMOKE	SWBNET,
160-036	159-040	09/20/2016	370.00		THALIA	CAMP	SMOKE	SWBNET,
160-042	160-020	09/26/2016	32.00		CAMP	PRYTANIA	SMOKE	SWBNET,
160-043	160-033	09/20/2016	22.00	1134	ERATO	CAMP	SMOKE	SWBNET,
161-002	161-001	09/20/2016	383.00		BARONNE	CALLIOPE	SMOKE	SWBNET,
161-003	161-002	09/21/2016	406.00		BARONNE	HOWARD AV	SMOKE	SWBNET,
161-006	161-005	09/21/2016	380.00		CARONDELET	CALLIOPE	SMOKE	SWBNET,
161-006	161-046	09/21/2016	240.00		CALLIOPE	CARONDELET	SMOKE	SWBNET,
161-007	161-006	09/21/2016	230.00		CARONDELET	HOWARD AV	SMOKE	SWBNET,
161-008	161-007	09/21/2016	206.00		CARONDELET	HOWARD AV	SMOKE	SWBNET,
161-009	161-008	09/21/2016	281.00		HOWARD	LEE CI	SMOKE	SWBNET,
161-010	161-009	09/21/2016	85.00		LEE CI	ST CHARLES AV	SMOKE	SWBNET,
161-011	161-010	09/21/2016	93.00		LEE CI	ST CHARLES AV	SMOKE	SWBNET,
161-017	161-016	09/21/2016	380.00		HIGH SCHOOL AL	CALLIOPE	SMOKE	SWBNET,
161-018	161-017	09/21/2016	132.00		CALLIOPE	ST CHARLES AV	SMOKE	SWBNET,
161-019	161-018	09/21/2016	315.00		ST CHARLES AV	LEE CI	SMOKE	SWBNET,
161-020	161-019	09/21/2016	129.00		ST CHARLES AV	HOWARD AV	SMOKE	SWBNET,
161-021	161-020	09/21/2016	103.00		LEE CI	HOWARD AV	SMOKE	SWBNET,
161-022	161-021	09/21/2016	125.00		HOWARD AV	CAMP	SMOKE	SWBNET,
161-024	161-023	09/21/2016	380.00		PRYTANIA AL	CALLIOPE	SMOKE	SWBNET,
161-025	161-024	09/22/2016	20.00		PRYTANIA AL	CALLIOPE	SMOKE	SWBNET,
161-026	162-020	09/22/2016	85.00	835	ST JOSEPH	BARONNE	SMOKE	SWBNET,
161-027	161-026	09/22/2016	174.00		ST JOSEPH	AHRENS AND OTT ALLEY	SMOKE	SWBNET,
161-028	161-027	09/22/2016	215.00		ST JOSEPH	CARONDELET	SMOKE	SWBNET,
161-029	161-028	09/22/2016	205.00		ST JOSEPH	ST CHARLES AV	SMOKE	SWBNET,
161-030	161-029	09/22/2016	25.00		ST JOSEPH	ST CHARLES AV	SMOKE	SWBNET,
161-031	161-030	09/22/2016	200.00		ST JOSEPH	ST CHARLES AV	SMOKE	SWBNET,
161-032	161-031	09/22/2016	233.00		ST CHARLES AV	LEE CI	SMOKE	SWBNET,
161-033	161-032	09/22/2016	186.00		LEE CI	HOWARD AV	SMOKE	SWBNET,
161-034	161-031	09/22/2016	215.00		ST JOSEPH	CALHOUN AL	SMOKE	SWBNET,
161-035	161-034	09/22/2016	24.00		ST JOSEPH	CALHOUN AL	SMOKE	SWBNET,
161-039	161-006	09/22/2016	195.00		CALLIOPE	ST CHARLES AV	SMOKE	SWBNET,
161-040	161-039	09/23/2016	225.00		CALLIOPE	ST CHARLES AV	SMOKE	SWBNET,
161-041	161-049	09/26/2016	30.00		HOWARD AV	CARONDELET	SMOKE	SWBNET,
161-042	161-049	09/26/2016	265.00		HOWARD AV	BARONNE	SMOKE	SWBNET,
161-043	161-041	09/23/2016	200.00	2718	HOWARD AV	LEE CI	SMOKE	SWBNET,
161-044	161-048	09/23/2016	390.00	814	HOWARD AV	CARONDELET	SMOKE	SWBNET,
161-045	162-021	09/23/2016	210.00		HOWARD AV	BARONNE	SMOKE	SWBNET,
161-048	161-045	09/23/2016	17.00	901	HOWARD AV	BARONNE	SMOKE	SWBNET,
161-049	161-028	09/26/2016	174.00		CARONDELET	HOWARD AV	SMOKE	SWBNET,

162-005	162-004	09/23/2016	380.00		ORETHA CASTLE HALEY BL	CALLIOPE	SMOKE	SWBNET,
162-006	162-005	09/23/2016	55.00		EARHART BL	ORETHA CASTLE HALEY BL	SMOKE	SWBNET,
162-007	162-006	09/23/2016	70.00		ORETHA CASTLE HALEY BL	EARHART BL	SMOKE	SWBNET,
162-008	162-007	09/26/2016	305.00		ORETHA CASTLE HALEY BL	HOWARD AV	SMOKE	SWBNET,
162-009	162-007	09/26/2016	301.00		EARHART BL	S RAMPART	SMOKE	SWBNET,
162-010	162-009	09/26/2016	187.00		S RAMPART	HOWARD AV	SMOKE	SWBNET,
162-011	162-010	09/26/2016	200.00		S RAMPART	HOWARD AV	SMOKE	SWBNET,
162-014	162-005	09/26/2016	225.00		ORETHA CASTLE HALEY BL	HOWARD AV	SMOKE	SWBNET,
162-015	162-014	09/26/2016	235.00		ORETHA CASTLE HALEY BL	HOWARD AV	SMOKE	SWBNET,
162-016	162-015	09/26/2016	98.00		ORETHA CASTLE HALEY BL	HOWARD AV	SMOKE	SWBNET,
162-030	163-034	11/09/2016	137.00	1000 BLK	SIMON BOLIVAR AV	EARHART BL	SMOKE	SWBNET,
163-012	163-028	03/03/2016	28.00	450	EARHART BL	SIMON BOLIVAR AV	TV SEWER	201603777804
163-034	163-012	11/09/2016	26.00	1100 BLK	SIMON BOLIVAR AV	EARHART BL	SMOKE	SWBNET,
171-033	171-055	07/20/2016	16.00	700	FULTON	JULIA	TV SEWER	201605025003
171-037	171-057	10/07/2016	102.00	700	GIROD	S PETERS	TV	DCGCTV,
171-038	171-037	10/10/2016	355.00		S PETERS	LAFAYETTE	TV	DCGCTV,
172-001	173-013	10/08/2016	335.00		LAFAYETTE	BARONNE	TV	DCGCTV,
172-003	172-001	10/07/2016	305.00		BARONNE	GIROD	TV	DCGCTV,
176-001	177-046	04/01/2016	175.00		CANAL	CANAL PLACE WEST	SMOKE	SWBNET,
176-001	177-046	05/03/2016	175.00		CANAL	CANAL PLACE WEST	TV	DCGCTV,
176-002	176-001	04/01/2016	133.00		CANAL	CANAL PLACE WEST	SMOKE	SWBNET,
176-003	176-002	04/01/2016	145.00		CANAL	CANAL PLACE EAST	SMOKE	SWBNET,
176-004	176-003	04/01/2016	195.00		CANAL	CANAL PLACE EAST	SMOKE	SWBNET,
176-012	176-004	04/01/2016	85.00		CANAL	CANAL PLACE EAST	SMOKE	SWBNET,
177-037	196-070	04/01/2016	117.00		CANAL	DECATUR	SMOKE	SWBNET,
177-038	177-037	04/01/2016	360.00		CANAL	N PETERS	SMOKE	SWBNET,
177-039	177-038	04/01/2016	60.00		CANAL	N PETERS	SMOKE	SWBNET,
177-040	177-039	04/01/2016	200.00		N PETERS	IBERVILLE	SMOKE	SWBNET,
177-041	177-040	04/04/2016	194.00		N PETERS	IBERVILLE	SMOKE	SWBNET,
177-042	177-041	04/04/2016	376.00		N PETERS	BIENVILLE	SMOKE	SWBNET,
177-043	177-042	04/04/2016	211.00		BIENVILLE	CLAY	SMOKE	SWBNET,
177-044	177-039	04/04/2016	66.00		CANAL	N PETERS	SMOKE	SWBNET,
177-045	177-061	04/04/2016	93.00	301	CANAL	N FRONT	SMOKE	SWBNET,
177-046	177-045	04/04/2016	83.00		CANAL	N FRONT	SMOKE	SWBNET,
177-047	196-068	04/04/2016	127.00		IBERVILLE	DECATUR	SMOKE	SWBNET,
177-048	177-047	04/04/2016	149.00		IBERVILLE	CLINTON	SMOKE	SWBNET,
177-050	177-047	04/04/2016	360.00		DECATUR	BIENVILLE	SMOKE	SWBNET,
177-050	196-078	04/04/2016	319.00	301	BIENVILLE	DECATUR	SMOKE	SWBNET,
177-051	177-050	04/04/2016	310.00		DECATUR	CONTI	SMOKE	SWBNET,
177-052	177-050	04/04/2016	150.00		BIENVILLE	N PETERS	SMOKE	SWBNET,
177-056	177-055	04/05/2016	194.00	100	IBERVILLE	N FRONT	SMOKE	SWBNET,
177-057	177-056	04/05/2016	13.00		IBERVILLE	N FRONT	SMOKE	SWBNET,
177-058	177-057	04/05/2016	46.00		IBERVILLE	N FRONT	SMOKE	SWBNET,
177-061	177-044	04/05/2016	144.00		CANAL	N FRONT	SMOKE	SWBNET,
178-001	179-009	04/05/2016	232.00		UNION	BARONNE	SMOKE	SWBNET,
178-002	178-001	04/05/2016	94.00		BARONNE	GRAVIER	SMOKE	SWBNET,
178-003	178-001	04/05/2016	190.00		BARONNE	PERDIDO	SMOKE	SWBNET,

178-004	178-001	04/05/2016	48.00	UNION	BARONNE	SMOKE	SWBNET,
178-005	178-004	04/05/2016	180.00	BARONNE	GRAVIER	SMOKE	SWBNET,
178-006	178-004	04/12/2016	223.00	BARONNE	PERDIDO	SMOKE	SWBNET,
178-007	178-004	04/05/2016	374.00	UNION	CARONDELET	SMOKE	SWBNET,
178-008	178-073	04/05/2016	70.00	CARONDELET	GRAVIER	SMOKE	SWBNET,
178-009	178-007	04/05/2016	187.00	CARONDELET	PERDIDO	SMOKE	SWBNET,
178-010	178-007	04/05/2016	51.00	UNION	CARONDELET	SMOKE	SWBNET,
178-011	178-010	04/05/2016	159.00	CARONDELET	GRAVIER	SMOKE	SWBNET,
178-012	178-010	04/06/2016	243.00	CARONDELET	PERDIDO	SMOKE	SWBNET,
178-014	178-010	04/06/2016	355.00	UNION	ST CHARLES AV	SMOKE	SWBNET,
178-015	178-014	04/06/2016	28.00	ST CHARLES AV	UNION	SMOKE	SWBNET,
178-016	178-015	04/06/2016	35.00	ST CHARLES AV	UNION	SMOKE	SWBNET,
178-017	178-016	04/06/2016	75.00	ST CHARLES AV	GRAVIER	SMOKE	SWBNET,
178-018	178-016	04/06/2016	85.00	ST CHARLES AV	COMMERCIAL PL	SMOKE	SWBNET,
178-019	172-005	04/06/2016	220.00	BARONNE	POYDRAS	SMOKE	SWBNET,
178-020	178-074	04/06/2016	18.00 840	POYDRAS	BARONNE	SMOKE	SWBNET,
178-021	178-020	04/06/2016	30.00	POYDRAS	CARROLL	SMOKE	SWBNET,
178-022	178-021	04/06/2016	33.00	POYDRAS	CARROLL	SMOKE	SWBNET,
178-023	178-022	04/06/2016	95.00	CARROLL	POYDRAS	SMOKE	SWBNET,
178-024	178-023	04/06/2016	276.00	CARROLL	PERDIDO	SMOKE	SWBNET,
178-026	178-023	04/06/2016	20.00	POYDRAS	CARROLL	SMOKE	SWBNET,
178-027	178-026	04/06/2016	203.00	POYDRAS	CARONDELET	SMOKE	SWBNET,
178-028	178-022	04/07/2016	295.00	POYDRAS	CARONDELET	SMOKE	SWBNET,
178-028	178-029	04/07/2016	30.00	CARONDELET	POYDRAS	SMOKE	SWBNET,
178-029	172-010	04/07/2016	195.00	CARONDELET	POYDRAS	SMOKE	SWBNET,
178-030	178-028	04/07/2016	87.00	CARONDELET	POYDRAS	SMOKE	SWBNET,
178-031	178-030	04/07/2016	215.00	CARONDELET	PERDIDO	SMOKE	SWBNET,
178-032	178-030	04/07/2016	37.00	POYDRAS	CARONDELET	SMOKE	SWBNET,
178-033	178-032	04/07/2016	305.00	POYDRAS	ST CHARLES AV	SMOKE	SWBNET,
178-034	178-028	04/07/2016	385.00	POYDRAS	ST CHARLES AV	SMOKE	SWBNET,
178-035	178-034	04/07/2016	200.00	ST CHARLES AV	PERDIDO	SMOKE	SWBNET,
178-036	178-035	04/07/2016	200.00 333	ST CHARLES AV	PERDIDO	SMOKE	SWBNET,
178-037	178-036	04/07/2016	70.00	COMMERCIAL PL	ST CHARLES AV	SMOKE	SWBNET,
178-038	178-037	04/07/2016	305.00	COMMERCIAL PL	CAMP	SMOKE	SWBNET,
178-039	178-034	04/07/2016	400.00	POYDRAS	CAMP	SMOKE	SWBNET,
178-040	178-039	04/07/2016	90.00	CAMP	POYDRAS	SMOKE	SWBNET,
178-041	178-079	04/08/2016	190.00 336	CAMP	COMMERCIAL PL	SMOKE	SWBNET,
178-054	196-020	04/08/2016	205.00	ST CHARLES AV	GRAVIER	SMOKE	SWBNET,
178-055	178-054	04/08/2016	39.00	ST CHARLES AV	GRAVIER	SMOKE	SWBNET,
178-056	178-055	04/08/2016	358.00	GRAVIER	CAMP	SMOKE	SWBNET,
178-057	178-056	04/08/2016	223.00	CAMP	COMMERCIAL PL	SMOKE	SWBNET,
178-059	196-025	04/08/2016	179.00	CAMP	GRAVIER	SMOKE	SWBNET,
178-060	196-008	04/08/2016	53.00	CARONDELET	GRAVIER	SMOKE	SWBNET,
178-061	178-060	04/08/2016	67.00	CARONDELET	GRAVIER	SMOKE	SWBNET,
178-062	178-061	04/08/2016	76.00	CARONDELET	GRAVIER	SMOKE	SWBNET,
178-063	178-062	04/08/2016	69.00	CARONDELET	GRAVIER	SMOKE	SWBNET,
178-064	178-063	04/08/2016	55.00	GRAVIER	CARONDELET	SMOKE	SWBNET,

178-065	178-064	04/11/2016	184.00	GRAVIER	ST CHARLES AV	SMOKE	SWBNET,
178-066	178-065	04/11/2016	95.00	GRAVIER	ST CHARLES AV	SMOKE	SWBNET,
178-067	196-006	04/11/2016	325.00	BARONNE	GRAVIER	SMOKE	SWBNET,
178-068	178-067	04/11/2016	235.00	GRAVIER	VARIETIES AL	SMOKE	SWBNET,
178-069	178-068	04/11/2016	8.00	GRAVIER	VARIETIES AL	SMOKE	SWBNET,
178-070	178-069	04/11/2016	140.00	GRAVIER	CARONDELET	SMOKE	SWBNET,
178-071	179-050	04/11/2016	110.00 305	GRAVIER	BARONNE	SMOKE	SWBNET,
178-073	178-007	04/11/2016	60.00	CARONDELET	GRAVIER	SMOKE	SWBNET,
178-075	178-080	04/05/2016	148.00 601	POYDRAS	ST CHARLES AV	SMOKE	SWBNET,
178-080	178-040	04/05/2016	150.00 601	POYDRAS	CAMP	SMOKE	SWBNET,
178-082	178-012	04/13/2016	230.00	PERDIDO	ST CHARLES AV	SMOKE	SWBNET,
178-083	178-014	04/05/2016	9.00 321	ST CHARLES AV	UNION	SMOKE	SWBNET,
178-084	178-083	04/05/2016	62.00 327	ST CHARLES AV	UNION	SMOKE	SWBNET,
178-085	178-083	04/05/2016	63.00 320	ST CHARLES AV	UNION	SMOKE	SWBNET,
179-001	197-028	04/05/2016	365.00	S RAMPART	GRAVIER	SMOKE	SWBNET,
179-002	179-001	04/05/2016	282.00	GRAVIER	LOYOLA AV	SMOKE	SWBNET,
179-002	179-001	07/27/2016	282.00	GRAVIER	LOYOLA AV	TV	DCGCTV,
179-003	179-002	04/05/2016	25.00	GRAVIER	LOYOLA AV	SMOKE	SWBNET,
179-004	179-003	04/05/2016	220.00	LOYOLA AV	PERDIDO	SMOKE	SWBNET,
179-005	179-004	04/05/2016	233.00	LOYOLA AV	PERDIDO	SMOKE	SWBNET,
179-007	179-006	04/06/2016	158.00	O"KEEFE AV	UNION	SMOKE	SWBNET,
179-008	179-007	04/06/2016	85.00	O"KEEFE AV	UNION	SMOKE	SWBNET,
179-009	179-008	04/06/2016	123.00	UNION	BARONNE	SMOKE	SWBNET,
179-010	179-008	04/06/2016	247.00	O"KEEFE AV	PERDIDO	SMOKE	SWBNET,
179-011	179-001	04/06/2016	255.00	S RAMPART	PERDIDO	SMOKE	SWBNET,
179-012	179-011	04/06/2016	243.00	S RAMPART	PERDIDO	SMOKE	SWBNET,
179-013	179-012	04/06/2016	18.00	S RAMPART	PERDIDO	SMOKE	SWBNET,
179-014	179-013	04/06/2016	280.00	PERDIDO	LOYOLA AV	SMOKE	SWBNET,
179-015	179-014	04/06/2016	28.00	PERDIDO	LOYOLA AV	SMOKE	SWBNET,
179-016	179-015	04/06/2016	114.00	LOYOLA AV	POYDRAS	SMOKE	SWBNET,
179-017	179-016	04/06/2016	118.00	LOYOLA AV	POYDRAS	SMOKE	SWBNET,
179-018	179-013	04/06/2016	415.00	S RAMPART	POYDRAS	SMOKE	SWBNET,
179-019	179-018	04/06/2016	30.00	POYDRAS	S RAMPART	SMOKE	SWBNET,
179-020	179-049	04/06/2016	35.00 1000	POYDRAS	LOYOLA AV	SMOKE	SWBNET,
179-021	179-018	04/06/2016	170.00	POYDRAS	O"KEEFE AV	SMOKE	SWBNET,
179-022	179-010	04/06/2016	28.00	O"KEEFE AV	PERDIDO	SMOKE	SWBNET,
179-022	179-013	04/06/2016	240.00	PERDIDO	O"KEEFE AV	SMOKE	SWBNET,
179-023	179-022	04/07/2016	255.00	PERDIDO	PENN	SMOKE	SWBNET,
179-024	179-023	04/06/2016	265.00	PENN	POYDRAS	SMOKE	SWBNET,
179-025	179-022	04/07/2016	262.00	O"KEEFE AV	POYDRAS	SMOKE	SWBNET,
179-026	179-025	04/07/2016	228.00	PENN	POYDRAS	SMOKE	SWBNET,
179-027	197-030	04/07/2016	260.00	O"KEEFE AV	GRAVIER	SMOKE	SWBNET,
179-028	197-027	04/07/2016	130.00	LOYOLA AV	GRAVIER	SMOKE	SWBNET,
179-029	179-028	04/07/2016	10.00	LOYOLA AV	GRAVIER	SMOKE	SWBNET,
179-030	179-029	04/07/2016	45.00	LOYOLA AV	GRAVIER	SMOKE	SWBNET,
179-031	179-030	04/07/2016	135.00	LOYOLA AV	GRAVIER	SMOKE	SWBNET,
179-032	180-005	04/07/2016	248.00	GRAVIER	LOYOLA AV	SMOKE	SWBNET,

179-033	180-006	04/07/2016	242.00		GRAVIER	LOYOLA AV	SMOKE	SWBNET,
179-034	180-026	04/07/2016	301.00		PERDIDO	LOYOLA AV	SMOKE	SWBNET,
179-035	179-034	04/07/2016	160.00		PERDIDO	LOYOLA AV	SMOKE	SWBNET,
179-036	179-034	04/07/2016	255.00		LOYOLA AV	GRAVIER	SMOKE	SWBNET,
179-037	179-036	04/07/2016	256.00		LOYOLA AV	GRAVIER	SMOKE	SWBNET,
179-038	179-037	04/07/2016	105.00		GRAVIER	LOYOLA AV	SMOKE	SWBNET,
179-039	180-031	04/07/2016	300.00		POYDRAS	LOYOLA AV	SMOKE	SWBNET,
179-040	179-039	04/08/2016	200.00		POYDRAS	LOYOLA AV	SMOKE	SWBNET,
179-041	179-039	04/08/2016	94.00		POYDRAS	LOYOLA AV	SMOKE	SWBNET,
179-042	179-041	04/08/2016	215.00		POYDRAS	LOYOLA AV	SMOKE	SWBNET,
179-043	180-041	04/08/2016	255.00		POYDRAS	LOYOLA AV	SMOKE	SWBNET,
179-044	179-043	04/08/2016	342.00		POYDRAS	LOYOLA AV	SMOKE	SWBNET,
179-045	173-006	04/08/2016	395.00		S RAMPART	POYDRAS	SMOKE	SWBNET,
179-046	179-045	04/08/2016	170.00		POYDRAS	O"KEEFE AV	SMOKE	SWBNET,
179-047	173-013	04/08/2016	400.00		O"KEEFE AV	POYDRAS	SMOKE	SWBNET,
179-048	179-047	04/08/2016	291.00		POYDRAS	PENN	SMOKE	SWBNET,
179-049	179-019	04/08/2016	85.00	1000	POYDRAS	LOYOLA AV	SMOKE	SWBNET,
179-050	179-006	04/12/2016	240.00	910	GRAVIER	BARONNE	SMOKE	SWBNET,
179-051	179-001	04/12/2016	112.00		GRAVIER	O"KEEFE AV	SMOKE	SWBNET,
180-001	198-065	04/08/2016	246.00		LA SALLE PL	GRAVIER	SMOKE	SWBNET,
180-002	180-001	04/08/2016	52.00		LA SALLE PL	GRAVIER	SMOKE	SWBNET,
180-003	180-002	04/08/2016	20.00		LA SALLE PL	GRAVIER	SMOKE	SWBNET,
180-004	180-003	04/08/2016	100.00		LA SALLE PL	GRAVIER	SMOKE	SWBNET,
180-005	180-004	04/08/2016	260.00		GRAVIER	S LIBERTY	SMOKE	SWBNET,
180-006	180-005	04/08/2016	12.00		S LIBERTY	GRAVIER	SMOKE	SWBNET,
180-007	180-049	04/08/2016	154.00		S LIBERTY	TULANE AV	SMOKE	SWBNET,
180-008	180-004	04/08/2016	231.00		GRAVIER	FRERET	SMOKE	SWBNET,
180-009	180-008	04/11/2016	225.00		GRAVIER	S ROBERTSON	SMOKE	SWBNET,
180-010	180-004	04/11/2016	113.00		LA SALLE PL	PERDIDO	SMOKE	SWBNET,
180-011	180-010	04/11/2016	37.00		LA SALLE PL	PERDIDO	SMOKE	SWBNET,
180-012	180-011	04/11/2016	26.00		LA SALLE PL	PERDIDO	SMOKE	SWBNET,
180-013	180-012	04/11/2016	66.00		LA SALLE PL	PERDIDO	SMOKE	SWBNET,
180-013	180-014	04/11/2016	25.00		LA SALLE PL	GRAVIER	SMOKE	SWBNET,
180-014	180-025	04/11/2016	258.00		LA SALLE PL	GRAVIER	SMOKE	SWBNET,
180-015	181-007	04/11/2016	287.00		PERDIDO	MAGNOLIA	SMOKE	SWBNET,
180-016	180-048	04/11/2016	131.00	1500	PERDIDO	S ROBERTSON	SMOKE	SWBNET,
180-017	180-016	04/11/2016	208.00		S ROBERTSON	POYDRAS	SMOKE	SWBNET,
180-018	180-017	04/12/2016	12.00		S ROBERTSON	POYDRAS	SMOKE	SWBNET,
180-019	180-018	04/12/2016	130.00		S ROBERTSON	POYDRAS	SMOKE	SWBNET,
180-020	180-016	04/13/2016	247.00		PERDIDO	FRERET	SMOKE	SWBNET,
180-021	180-020	04/12/2016	212.00		FRERET	POYDRAS	SMOKE	SWBNET,
180-022	180-021	04/12/2016	210.00		FRERET	POYDRAS	SMOKE	SWBNET,
180-023	180-020	04/12/2016	106.00		FRERET	GRAVIER	SMOKE	SWBNET,
180-024	180-023	04/12/2016	362.00		FRERET	GRAVIER	SMOKE	SWBNET,
180-025	180-051	04/12/2016	82.00		PERDIDO	LASALLE	SMOKE	SWBNET,
180-026	180-025	04/12/2016	250.00		PERDIDO	S LIBERTY	SMOKE	SWBNET,
180-027	180-025	04/12/2016	223.00		LA SALLE PL	POYDRAS	SMOKE	SWBNET,

181-013	181-007	04/25/2016	15.00	PERDIDO	CLARA	TV	DCGCTV,
181-015	181-013	04/25/2016	172.00	PERDIDO	S CLAIBORNE AV	TV	DCGCTV,
181-016	181-015	04/26/2016	366.00	S CLAIBORNE AV	POYDRAS	TV	DCGCTV,
188-002	188-001	04/22/2016	30.00	BANKS	S ROCHEBLAVE	TV	DCGCTV,
188-018	188-017	04/21/2016	360.00	TULANE AV	S MIRO	TV	DCGCTV,
188-019	188-018	04/22/2016	270.00	TULANE AV	S GALVEZ	TV	DCGCTV,
188-022	181-022	04/25/2016	230.00	1805 S DERBIGNY	TULANE AV	TV	DCGCTV,
188-023	188-022	04/25/2016	250.00	TULANE AV	S CLAIBORNE AV	TV	DCGCTV,
188-030	181-024	04/25/2016	243.00	S ROMAN	TULANE AV	TV	DCGCTV,
188-031	188-030	04/25/2016	250.00	TULANE AV	BOLIVAR	TV	DCGCTV,
188-033	188-032	04/25/2016	251.00	TULANE AV	S JOHNSON	TV	DCGCTV,
189-006	189-005	04/21/2016	223.00	TULANE AV	S BROAD	TV	DCGCTV,
189-008	189-007	04/18/2016	323.00	MANASSES AL	TULANE AV	TV	DCGCTV,
189-014	189-013	04/18/2016	305.00	S WHITE	BAUDIN	TV	DCGCTV,
189-015	189-013	04/18/2016	45.00	BANKS	S WHITE	TV	DCGCTV,
189-016	189-015	04/15/2016	277.00	S WHITE	BAUDIN	TV	DCGCTV,
189-017	189-015	04/15/2016	270.00	BANKS	S BROAD	TV	DCGCTV,
189-018	189-017	04/15/2016	270.00	BANKS	S BROAD	TV	DCGCTV,
189-019	189-018	04/18/2016	308.00	S BROAD	BAUDIN	TV	DCGCTV,
189-022	189-020	04/12/2016	45.00	BANKS	S WHITE	TV	DCGCTV,
189-023	189-022	04/12/2016	298.00	S WHITE	PALMYRA	TV	DCGCTV,
189-024	189-022	04/12/2016	240.00	BANKS	JANE AL	TV	DCGCTV,
189-027	201-010	04/12/2016	323.00	S BROAD	BANKS	TV	DCGCTV,
189-029	189-028	04/15/2016	168.00	S WHITE	TULANE AV	TV	DCGCTV,
189-030	189-029	04/15/2016	56.00	TULANE AV	S WHITE	TV	DCGCTV,
189-031	189-028	04/15/2016	45.00	BAUDIN	S WHITE	TV	DCGCTV,
189-033	189-032	04/15/2016	152.00	TULANE AV	S BROAD	TV	DCGCTV,
189-034	189-031	04/15/2016	213.00	BAUDIN	S BROAD	TV	DCGCTV,
189-035	189-034	04/15/2016	210.00	BAUDIN	S BROAD	TV	DCGCTV,
189-039	189-038	05/10/2016	267.00	TULANE AV	S BROAD	TV	DCGCTV,
190-003	190-001	05/06/2016	275.00	BANKS	S RENDON	TV	DCGCTV,
190-005	190-004	05/06/2016	270.00	BANKS	S RENDON	TV	DCGCTV,
190-009	190-008	05/02/2016	316.00	S RENDON	D"HEMECOURT	TV	DCGCTV,
190-012	190-011	05/05/2016	360.00	D"HEMECOURT	S RENDON	TV	DCGCTV,
190-016	190-015	05/11/2016	12.00	S RENDON	TULANE AV	TV	DCGCTV,
190-022	190-021	05/04/2016	130.00	TULANE AV	S LOPEZ	TV	DCGCTV,
190-023	190-021	05/04/2016	280.00	TULANE AV	S GAYOSO	TV	DCGCTV,
190-034	190-033	05/11/2016	344.00	TULANE AV	S DUPRE	TV	DCGCTV,
190-035	202-002	05/05/2016	371.00	S GAYOSO	BANKS	TV	DCGCTV,
190-036	202-004	05/11/2016	329.00	S SALCEDO	BANKS	TV	DCGCTV,
190-037	202-007	05/11/2016	368.00	S RENDON	BANKS	TV	DCGCTV,
190-042	190-041	05/09/2016	193.00	S DUPRE	TULANE AV	TV	DCGCTV,
190-043	190-042	05/09/2016	130.00	S DUPRE	TULANE AV	TV	DCGCTV,
190-045	190-024	05/05/2016	35.00	BANKS	S DUPRE	TV	DCGCTV,
190-046	190-045	05/05/2016	212.00	BANKS	S GAYOSO	TV	DCGCTV,
191-034	203-001	05/11/2016	347.00	S JEFFERSON DAVIS PK	BANKS	TV	DCGCTV,
191-038	190-008	05/02/2016	344.00	BAUDIN	S JEFFERSON DAVIS PK	TV	DCGCTV,

191-040	190-012	05/04/2016	300.00	D"HEMECOURT	S JEFFERSON DAVIS PK	TV	DCGCTV,
196-004	196-003	11/18/2016	203.00	BARONNE	COMMON	SMOKE	SWBNET,
196-005	197-043	11/18/2016	341.00	COMMON	BARONNE	SMOKE	SWBNET,
196-006	196-004	11/18/2016	40.00	BARONNE	COMMON	SMOKE	SWBNET,
196-006	196-005	11/18/2016	30.00	COMMON	BARONNE	SMOKE	SWBNET,
196-007	196-006	11/18/2016	246.00	COMMON	VARIETIES AL	SMOKE	SWBNET,
196-008	196-007	11/18/2016	143.00	COMMON	CARONDELET	SMOKE	SWBNET,
196-009	196-001	11/18/2016	80.00	CANAL	CARONDELET	SMOKE	SWBNET,
196-010	196-009	11/18/2016	305.00	CANAL	CARONDELET	SMOKE	SWBNET,
196-011	196-010	11/18/2016	25.00	CARONDELET	CANAL	SMOKE	SWBNET,
196-012	196-011	11/18/2016	148.00	CARONDELET	LA CLUB ALLEY	SMOKE	SWBNET,
196-013	196-012	11/13/2016	120.00	LA CLUB ALLEY	CARONDELET	SMOKE	SWBNET,
196-014	196-012	11/18/2016	250.00	CARONDELET	COMMON	SMOKE	SWBNET,
196-015	196-014	11/18/2016	35.00	COMMON	CARONDELET	SMOKE	SWBNET,
196-016	196-015	11/18/2016	105.00	COMMON	MC LELLAH AL	SMOKE	SWBNET,
196-017	196-016	11/18/2016	171.00	MC LELLAH AL	COMMON	SMOKE	SWBNET,
196-018	196-016	11/21/2016	97.00	COMMON	ST CHARLES AV	SMOKE	SWBNET,
196-019	196-018	11/21/2016	129.00	COMMON	ST CHARLES AV	SMOKE	SWBNET,
196-020	196-019	11/21/2016	55.00	ST CHARLES AV	COMMON	SMOKE	SWBNET,
196-021	196-010	11/21/2016	345.00	700 BLK CANAL	ST CHARLES AV	SMOKE	SWBNET,
196-022	196-021	11/21/2016	36.00	ST CHARLES AV	CANAL	SMOKE	SWBNET,
196-023	196-022	11/21/2016	113.00	ST CHARLES AV	COMMON	SMOKE	SWBNET,
196-024	196-023	11/21/2016	210.00	ST CHARLES AV	COMMON	SMOKE	SWBNET,
196-025	196-024	11/21/2016	375.00	COMMON	CAMP	SMOKE	SWBNET,
196-026	196-021	11/21/2016	306.00	CANAL	CAMP	SMOKE	SWBNET,
196-027	196-026	11/21/2016	251.00	CAMP	COMMON	SMOKE	SWBNET,
196-033	197-063	11/21/2016	360.00	CANAL	DAUPHINE	SMOKE	SWBNET,
196-034	196-033	11/21/2016	360.00	CANAL	BOURBON	SMOKE	SWBNET,
196-035	196-034	11/21/2016	204.00	BOURBON	COSMOPOLITAN AL	SMOKE	SWBNET,
196-035	196-040	11/21/2016	170.00	BOURBON	COSMOPOLITAN AL	SMOKE	SWBNET,
196-037	196-033	11/21/2016	145.00	DAUPHINE	IBERVILLE	SMOKE	SWBNET,
196-038	196-082	11/30/2016	171.00	DAUPHINE	IBERVILLE	SMOKE	SWBNET,
196-039	196-038	11/21/2016	359.00	DAUPHINE	BIENVILLE	SMOKE	SWBNET,
196-040	196-038	11/21/2016	365.00	IBERVILLE	BOURBON	SMOKE	SWBNET,
196-041	196-040	11/21/2016	360.00	BOURBON	BIENVILLE	SMOKE	SWBNET,
196-042	196-039	11/22/2016	338.00	BIENVILLE	BOURBON	SMOKE	SWBNET,
196-042	196-041	11/22/2016	25.00	BIENVILLE	BOURBON	SMOKE	SWBNET,
196-043	196-079	11/22/2016	71.00	711 BIENVILLE	BOURBON	SMOKE	SWBNET,
196-044	196-040	11/22/2016	120.00	IBERVILLE	ROYAL	SMOKE	SWBNET,
196-045	196-044	11/22/2016	181.00	IBERVILLE	ROYAL	SMOKE	SWBNET,
196-046	196-034	11/22/2016	355.00	CANAL	ROYAL	SMOKE	SWBNET,
196-047	196-046	11/22/2016	374.00	ROYAL	IBERVILLE	SMOKE	SWBNET,
196-048	196-047	11/22/2016	101.00	ROYAL	BIENVILLE	SMOKE	SWBNET,
196-049	196-048	11/22/2016	111.00	ROYAL	BIENVILLE	SMOKE	SWBNET,
196-050	196-081	11/30/2016	109.00	ROYAL	BIENVILLE	SMOKE	SWBNET,
196-051	196-046	11/22/2016	160.00	CANAL	EXCHANGE PL	SMOKE	SWBNET,
196-052	196-047	11/22/2016	157.00	IBERVILLE	EXCHANGE PL	SMOKE	SWBNET,

196-052	196-051	11/22/2016	375.00	EXCHANGE PL	IBERVILLE	SMOKE	SWBNET,
196-053	196-052	11/22/2016	20.00	IBERVILLE	EXCHANGE PL	SMOKE	SWBNET,
196-054	196-050	11/22/2016	175.00	BIENVILLE	EXCHANGE PL	SMOKE	SWBNET,
196-054	196-053	11/22/2016	348.00	EXCHANGE PL	BIENVILLE	SMOKE	SWBNET,
196-055	196-051	11/22/2016	175.00	CANAL	CHARTRES	SMOKE	SWBNET,
196-056	196-055	11/22/2016	38.00	CHARTRES	CANAL	SMOKE	SWBNET,
196-057	196-056	11/22/2016	294.00	CHARTRES	IBERVILLE	SMOKE	SWBNET,
196-058	196-028	11/22/2016	102.00	CHARTRES	CANAL	SMOKE	SWBNET,
196-058	196-055	11/22/2016	45.00	CANAL	CHARTRES	SMOKE	SWBNET,
196-059	196-058	11/22/2016	40.00	CHARTRES	CANAL	SMOKE	SWBNET,
196-060	196-059	11/28/2016	339.00	CHARTRES	IBERVILLE	SMOKE	SWBNET,
196-061	196-052	11/28/2016	190.00	IBERVILLE	CHARTRES	SMOKE	SWBNET,
196-062	196-061	11/28/2016	308.00	CHARTRES	BIENVILLE	SMOKE	SWBNET,
196-063	196-054	11/28/2016	172.00	BIENVILLE	CHARTRES	SMOKE	SWBNET,
196-064	196-063	11/28/2016	310.00	CHARTRES	CONTI	SMOKE	SWBNET,
196-065	196-060	11/28/2016	359.00	CHARTRES	BIENVILLE	SMOKE	SWBNET,
196-066	196-060	11/28/2016	80.00	IBERVILLE	HOEHN & DIETH AL	SMOKE	SWBNET,
196-067	196-066	11/28/2016	80.00	HOEHN & DIETH AL	IBERVILLE	SMOKE	SWBNET,
196-068	196-066	11/28/2016	195.00	IBERVILLE	DORSIERE	SMOKE	SWBNET,
196-070	196-058	11/28/2016	268.00	CANAL	DORSIERE	SMOKE	SWBNET,
196-071	196-070	11/28/2016	45.00	DORSIERE	CANAL	SMOKE	SWBNET,
196-072	196-071	11/28/2016	110.00	DORSIERE	IBERVILLE	SMOKE	SWBNET,
196-073	196-072	11/28/2016	57.00	DORSIERE	IBERVILLE	SMOKE	SWBNET,
196-074	196-073	11/28/2016	124.00	DORSIERE	IBERVILLE	SMOKE	SWBNET,
196-076	196-075	11/28/2016	7.00 541	BIENVILLE	CHARTRES	SMOKE	SWBNET,
196-077	196-076	11/28/2016	40.00 541	BIENVILLE	CHARTRES	SMOKE	SWBNET,
196-078	196-077	11/28/2016	10.00 535	BIENVILLE	CHARTRES	SMOKE	SWBNET,
196-079	196-041	11/28/2016	195.00 715	BIENVILLE	ROYAL	SMOKE	SWBNET,
196-081	196-049	11/30/2016	34.00	ROYAL	BIENVILLE	SMOKE	SWBNET,
196-082	196-037	11/30/2016	57.00	DAUPHINE	IBERVILLE	SMOKE	SWBNET,
197-001	198-039	11/28/2016	322.00	CANAL	S LIBERTY	SMOKE	SWBNET,
197-002	197-001	11/28/2016	393.00	S LIBERTY	CLEVELAND AV	SMOKE	SWBNET,
197-002	198-042	11/29/2016	317.00	CLEVELAND AV	S LIBERTY	SMOKE	SWBNET,
197-003	197-002	11/29/2016	160.00	CLEVELAND AV	S SARATOGA	SMOKE	SWBNET,
197-004	197-001	11/29/2016	212.00	CANAL	S SARATOGA	SMOKE	SWBNET,
197-005	197-004	11/29/2016	223.00	S SARATOGA	CLEVELAND AV	SMOKE	SWBNET,
197-006	197-004	11/29/2016	170.00	CANAL	ELK PL	SMOKE	SWBNET,
197-006	197-050	11/29/2016	105.00	ELK PL	CANAL	SMOKE	SWBNET,
197-007	197-006	11/29/2016	385.00	ELK PL	CLEVELAND AV	SMOKE	SWBNET,
197-008	197-007	11/29/2016	170.00	CLEVELAND AV	S SARATOGA	SMOKE	SWBNET,
197-009	197-008	11/30/2016	93.00	S SARATOGA	TULANE AV	SMOKE	SWBNET,
197-010	197-009	11/29/2016	176.00	S SARATOGA	TULANE AV	SMOKE	SWBNET,
197-011	197-010	11/29/2016	166.00	TULANE AV	S LIBERTY	SMOKE	SWBNET,
197-012	197-010	11/29/2016	140.00	TULANE AV	ELK PL	SMOKE	SWBNET,
197-013	197-010	11/29/2016	93.00	TULANE AV	S SARATOGA	SMOKE	SWBNET,
197-014	197-006	11/29/2016	130.00	CANAL	ELK PL	SMOKE	SWBNET,
197-015	197-014	11/29/2016	307.00	ELK PL	TULANE AV	SMOKE	SWBNET,

197-016	197-015	11/29/2016	305.00	ELK PL	TULANE AV	SMOKE	SWBNET,
197-017	197-016	11/29/2016	170.00	COMMON	S RAMPART	SMOKE	SWBNET,
197-018	197-014	11/29/2016	165.00	CANAL	S RAMPART	SMOKE	SWBNET,
197-019	197-018	11/29/2016	203.00	S RAMPART	COMMON	SMOKE	SWBNET,
197-020	197-018	11/30/2016	58.00	CANAL	S RAMPART	SMOKE	SWBNET,
197-021	197-020	11/28/2016	280.00	S RAMPART	COMMON	SMOKE	SWBNET,
197-022	197-021	11/17/2016	22.00	CANAL	S RAMPART	SMOKE	SWBNET,
197-023	197-022	11/17/2016	135.00	CANAL	S RAMPART	SMOKE	SWBNET,
197-024	197-023	11/17/2016	120.00	CANAL	S RAMPART	SMOKE	SWBNET,
197-025	197-021	11/17/2016	40.00	S RAMPART	COMMON	SMOKE	SWBNET,
197-026	197-025	11/17/2016	323.00	S RAMPART	COMMON	SMOKE	SWBNET,
197-027	197-026	11/17/2016	212.00	COMMON	ELK PL	SMOKE	SWBNET,
197-028	197-026	11/17/2016	51.00	COMMON	S RAMPART	SMOKE	SWBNET,
197-029	197-034	10/17/2016	119.00	UNIVERSITY PL	COMMON	SMOKE	SWBNET,
197-029	197-076	11/28/2016	146.00	COMMON	UNIVERSITY PL	SMOKE	SWBNET,
197-030	197-029	11/17/2016	25.00	UNIVERSITY PL	COMMON	SMOKE	SWBNET,
197-031	197-020	11/17/2016	345.00	CANAL	UNIVERSITY PL	SMOKE	SWBNET,
197-032	197-031	11/17/2016	159.00	UNIVERSITY PL	ROOSEVELT AL	SMOKE	SWBNET,
197-033	197-032	11/17/2016	164.00	UNIVERSITY PL	COMMON	SMOKE	SWBNET,
197-034	197-033	11/17/2016	153.00	UNIVERSITY PL	COMMON	SMOKE	SWBNET,
197-035	197-031	11/12/2016	31.00	CANAL	UNIVERSITY PL	SMOKE	SWBNET,
197-036	197-035	11/17/2016	15.00	UNIVERSITY PL	CANAL	SMOKE	SWBNET,
197-037	197-036	11/17/2016	135.00	UNIVERSITY PL	ROOSEVELT AL	SMOKE	SWBNET,
197-038	197-037	11/17/2016	15.00	UNIVERSITY PL	ROOSEVELT AL	SMOKE	SWBNET,
197-039	197-038	11/17/2016	40.00	ROOSEVELT AL	BARONNE	SMOKE	SWBNET,
197-040	197-039	11/18/2016	240.00	ROOSEVELT AL	BARONNE	SMOKE	SWBNET,
197-041	197-037	11/18/2016	149.00	UNIVERSITY PL	COMMON	SMOKE	SWBNET,
197-043	197-042	11/18/2016	20.00	COMMON	UNIVERSITY PL	SMOKE	SWBNET,
197-044	198-025	11/18/2016	298.00	CANAL	TREME	SMOKE	SWBNET,
197-045	197-044	11/18/2016	205.00	CANAL	CROZAT	SMOKE	SWBNET,
197-046	197-044	11/18/2016	375.00	TREME	IBERVILLE	SMOKE	SWBNET,
197-046	198-026	11/18/2016	310.00	IBERVILLE	TREME	SMOKE	SWBNET,
197-047	197-046	11/18/2016	269.00	IBERVILLE	TREME	SMOKE	SWBNET,
197-048	197-045	11/18/2016	375.00	CROZAT	IBERVILLE	SMOKE	SWBNET,
197-048	197-046	11/28/2016	203.00	IBERVILLE	CROZAT	SMOKE	SWBNET,
197-049	197-048	11/18/2016	296.00	CROZAT	BIENVILLE	SMOKE	SWBNET,
197-050	197-045	11/18/2016	171.00	CANAL	BASIN	SMOKE	SWBNET,
197-051	197-048	11/18/2016	167.00	IBERVILLE	BASIN	SMOKE	SWBNET,
197-053	197-051	11/18/2016	324.00	BASIN	BIENVILLE	SMOKE	SWBNET,
197-054	197-050	11/18/2016	137.00	CANAL	BASIN	SMOKE	SWBNET,
197-055	197-054	11/18/2016	370.00	BASIN	IBERVILLE	SMOKE	SWBNET,
197-056	197-055	11/18/2016	363.00	BASIN	BIENVILLE	SMOKE	SWBNET,
197-057	197-054	11/18/2016	173.00	CANAL	N RAMPART	SMOKE	SWBNET,
197-058	197-057	11/21/2016	105.00	N RAMPART	IBERVILLE	SMOKE	SWBNET,
197-059	197-057	11/21/2016	61.00	CANAL	N RAMPART	SMOKE	SWBNET,
197-060	197-059	11/21/2016	375.00	N RAMPART	IBERVILLE	SMOKE	SWBNET,
197-061	197-060	11/21/2016	355.00	N RAMPART	BIENVILLE	SMOKE	SWBNET,

197-062	197-059	11/21/2016	182.00	CANAL	BURGUNDY	SMOKE	SWBNET,
197-063	197-062	11/21/2016	181.00	CANAL	BURGUNDY	SMOKE	SWBNET,
197-064	197-060	11/21/2016	365.00	IBERVILLE	BURGUNDY	SMOKE	SWBNET,
197-064	197-075	11/21/2016	185.00	BURGUNDY	IBERVILLE	SMOKE	SWBNET,
197-065	197-061	11/21/2016	369.00	BIENVILLE	BURGUNDY	SMOKE	SWBNET,
197-065	197-064	11/21/2016	355.00	BURGUNDY	BIENVILLE	SMOKE	SWBNET,
197-066	197-078	11/28/2016	50.00	IBERVILLE	DAUPHINE	SMOKE	SWBNET,
197-067	197-065	11/21/2016	305.00	BIENVILLE	DAUPHINE	SMOKE	SWBNET,
197-068	198-006	11/21/2016	316.00	BIENVILLE	TREME	SMOKE	SWBNET,
197-069	197-068	11/21/2016	200.00	BIENVILLE	CROZAT	SMOKE	SWBNET,
197-070	197-069	11/21/2016	165.00	BIENVILLE	BASIN	SMOKE	SWBNET,
197-071	197-070	11/21/2016	310.00	BASIN	CONTI	SMOKE	SWBNET,
197-072	197-008	11/21/2016	137.00	S SARATOGA	CANAL	SMOKE	SWBNET,
197-074	197-063	11/21/2016	50.00	BURGUNDY	CANAL	SMOKE	SWBNET,
197-075	197-074	11/21/2016	138.00	BURGUNDY	IBERVILLE	SMOKE	SWBNET,
197-076	197-028	11/28/2016	82.00	COMMON	UNIVERSITY PL	SMOKE	SWBNET,
197-077	197-064	11/28/2016	110.00	IBERVILLE	DAUPHINE	SMOKE	SWBNET,
197-078	197-077	11/28/2016	135.00	IBERVILLE	DAUPHINE	SMOKE	SWBNET,
197-079	197-051	11/28/2016	260.00	BASIN	CANAL	SMOKE	SWBNET,
198-001	269-067	11/22/2016	390.00	N ROBERTSON	BIENVILLE	SMOKE	SWBNET,
198-002	198-001	11/22/2016	10.00	BIENVILLE	N ROBERTSON	SMOKE	SWBNET,
198-003	198-002	11/22/2016	310.00	BIENVILLE	IBERVILLE PROJECT	SMOKE	SWBNET,
198-004	198-003	11/22/2016	48.00	IBERVILLE PROJECT	BIENVILLE	SMOKE	SWBNET,
198-005	198-004	11/22/2016	41.00	IBERVILLE PROJECT	BIENVILLE	SMOKE	SWBNET,
198-006	198-003	11/22/2016	305.00	BIENVILLE	IBERVILLE PROJECT	SMOKE	SWBNET,
198-007	198-001	11/22/2016	295.00	BIENVILLE	N CLAIBORNE AV	SMOKE	SWBNET,
198-008	198-007	11/22/2016	173.00	BIENVILLE	N CLAIBORNE AV	SMOKE	SWBNET,
198-009	198-008	11/22/2016	349.00	N CLAIBORNE AV	IBERVILLE	SMOKE	SWBNET,
198-010	198-009	11/22/2016	354.00	N CLAIBORNE AV	CANAL	SMOKE	SWBNET,
198-011	198-010	11/22/2016	221.00	CANAL	N DERBIGNY	SMOKE	SWBNET,
198-012	198-001	11/22/2016	345.00	N ROBERTSON	IBERVILLE	SMOKE	SWBNET,
198-013	198-002	11/22/2016	345.00	N ROBERTSON	IBERVILLE	SMOKE	SWBNET,
198-014	198-012	11/22/2016	23.00	IBERVILLE	N ROBERTSON	SMOKE	SWBNET,
198-015	198-014	11/22/2016	268.00	IBERVILLE	N CLAIBORNE AV	SMOKE	SWBNET,
198-016	198-015	11/22/2016	314.00	N CLAIBORNE AV	CANAL	SMOKE	SWBNET,
198-017	198-014	11/22/2016	360.00	S ROBERTSON	CANAL	SMOKE	SWBNET,
198-018	198-071	11/28/2016	245.00	S CLAIBORNE AV	CLEVELAND AV	SMOKE	SWBNET,
198-019	198-017	11/22/2016	234.00	CANAL	N CLAIBORNE AV	SMOKE	SWBNET,
198-020	198-012	11/23/2016	375.00	N ROBERTSON	CANAL	SMOKE	SWBNET,
198-021	198-020	11/23/2016	95.00	CANAL	N VILLERE	SMOKE	SWBNET,
198-022	198-021	11/23/2016	200.00	CANAL	N VILLERE	SMOKE	SWBNET,
198-023	198-013	11/23/2016	289.00	IBERVILLE	N VILLERE	SMOKE	SWBNET,
198-023	198-022	11/23/2016	375.00	N VILLERE	IBERVILLE	SMOKE	SWBNET,
198-024	198-023	11/28/2016	277.00	IBERVILLE PROJECT	IBERVILLE	SMOKE	SWBNET,
198-025	198-022	11/23/2016	335.00	CANAL	MARAIS	SMOKE	SWBNET,
198-026	198-023	11/23/2016	334.00	IBERVILLE	MARAIS	SMOKE	SWBNET,
198-026	198-025	11/23/2016	375.00	MARAIS	IBERVILLE	SMOKE	SWBNET,

198-027	198-026	11/23/2016	300.00		IBERVILLE	MARAIS	SMOKE	SWBNET,
198-028	198-020	11/23/2016	100.00		S ROBERTSON	CANAL	SMOKE	SWBNET,
198-029	198-028	11/23/2016	40.00		CANAL	S ROBERTSON	SMOKE	SWBNET,
198-030	198-029	11/23/2016	222.00		CANAL	S CLAIBORNE AV	SMOKE	SWBNET,
198-031	198-028	11/28/2016	393.00		S ROBERTSON	CLEVELAND AV	SMOKE	SWBNET,
198-032	198-031	11/28/2016	300.00		CLEVELAND AV	S CLAIBORNE AV	SMOKE	SWBNET,
198-033	198-032	11/28/2016	295.00		S CLAIBORNE AV	CANAL	SMOKE	SWBNET,
198-034	198-035	11/28/2016	423.00		S ROBERTSON	TULANE AV	SMOKE	SWBNET,
198-035	198-031	11/28/2016	10.00		CLEVELAND AV	S ROBERTSON	SMOKE	SWBNET,
198-036	198-028	11/18/2016	305.00		CANAL	S VILLERE	SMOKE	SWBNET,
198-037	198-035	11/18/2016	300.00		CLEVELAND AV	S VILLERE	SMOKE	SWBNET,
198-037	198-070	11/18/2016	160.00	1500	S VILLERE	CLEVELAND AV	SMOKE	SWBNET,
198-038	198-037	11/18/2016	382.00		S VILLERE	TULANE AV	SMOKE	SWBNET,
198-039	198-036	11/29/2016	310.00		CANAL	LASALLE	SMOKE	SWBNET,
198-040	198-039	11/18/2016	265.00		LASALLE	CLEVELAND AV	SMOKE	SWBNET,
198-041	198-040	11/18/2016	20.00		LASALLE	CLEVELAND AV	SMOKE	SWBNET,
198-042	198-041	11/08/2016	108.00		LASALLE	CLEVELAND AV	SMOKE	SWBNET,
198-042	198-069	11/18/2016	50.00	1500	CLEVELAND AV	LASALLE	SMOKE	SWBNET,
198-043	198-042	11/18/2016	380.00		LASALLE	TULANE AV	SMOKE	SWBNET,
198-044	198-043	11/18/2016	273.00		TULANE AV	S LIBERTY	SMOKE	SWBNET,
198-045	198-035	11/18/2016	317.00		S ROBERTSON	CANAL	SMOKE	SWBNET,
198-046	198-031	11/18/2016	480.00		S ROBERTSON	TULANE AV	SMOKE	SWBNET,
198-047	198-046	11/21/2016	23.00		TULANE AV	S ROBERTSON	SMOKE	SWBNET,
198-049	198-048	11/21/2016	145.00		TULANE AV	S VILLERE	SMOKE	SWBNET,
198-050	198-049	11/21/2016	264.00		TULANE AV	LASALLE	SMOKE	SWBNET,
198-051	198-046	11/21/2016	51.00		TULANE AV	S ROBERTSON	SMOKE	SWBNET,
198-052	198-051	11/21/2016	285.00		TULANE AV	S CLAIBORNE AV	SMOKE	SWBNET,
198-053	198-052	11/21/2016	28.00		TULANE AV	S CLAIBORNE AV	SMOKE	SWBNET,
198-054	198-053	11/21/2016	143.00		TULANE AV	S CLAIBORNE AV	SMOKE	SWBNET,
198-055	198-054	11/21/2016	193.00		S CLAIBORNE AV	PALMYRA	SMOKE	SWBNET,
198-056	198-055	11/21/2016	376.00		S CLAIBORNE AV	CLEVELAND AV	SMOKE	SWBNET,
198-057	198-056	11/21/2016	365.00		S CLAIBORNE AV	CANAL	SMOKE	SWBNET,
198-059	198-052	11/21/2016	70.00		S CLAIBORNE AV	TULANE AV	SMOKE	SWBNET,
198-060	198-051	11/21/2016	67.00		TULANE AV	S ROBERTSON	SMOKE	SWBNET,
198-061	198-060	11/21/2016	112.00		TULANE AV	S VILLERE	SMOKE	SWBNET,
198-062	198-061	11/21/2016	73.00		TULANE AV	S VILLERE	SMOKE	SWBNET,
198-063	198-062	11/21/2016	198.00		TULANE AV	S VILLERE	SMOKE	SWBNET,
198-064	198-063	11/21/2016	121.00		TULANE AV	LASALLE	SMOKE	SWBNET,
198-065	198-064	11/22/2016	84.00		TULANE AV	LASALLE	SMOKE	SWBNET,
198-066	197-013	11/22/2016	290.00		TULANE AV	S LIBERTY	SMOKE	SWBNET,
198-067	198-009	11/22/2016	241.00		IBERVILLE	N DERBIGNY	SMOKE	SWBNET,
198-068	198-037	11/22/2016	71.00		CLEVELAND AV	S VILLERE	SMOKE	SWBNET,
198-069	198-068	11/22/2016	180.00		CLEVELAND AV	LASALLE	SMOKE	SWBNET,
198-070	198-036	11/22/2016	235.00		S VILLERE	CLEVELAND AV	SMOKE	SWBNET,
198-071	198-053	11/22/2016	237.00		S CLAIBORNE AV	CLEVELAND AV	SMOKE	SWBNET,
199-001	198-008	11/22/2016	285.00		BIENVILLE	N DERBIGNY	SMOKE	SWBNET,
199-002	199-001	11/22/2016	35.00		N DERBIGNY	BIENVILLE	SMOKE	SWBNET,

199-003	199-002	11/22/2016	305.00	BIENVILLE	N ROMAN	SMOKE	SWBNET,	
199-004	199-001	11/22/2016	31.00	N DERBIGNY	BIENVILLE	SMOKE	SWBNET,	
199-005	199-004	11/22/2016	350.00	BIENVILLE	N ROMAN	SMOKE	SWBNET,	
199-006	199-005	11/29/2016	308.00	N ROMAN	IBERVILLE	SMOKE	SWBNET,	
199-007	199-006	11/22/2016	290.00	IBERVILLE	N DERBIGNY	SMOKE	SWBNET,	
199-008	199-006	11/22/2016	245.00	N ROMAN	CRESTCENT AL	SMOKE	SWBNET,	
199-010	199-008	11/22/2016	65.00	N ROMAN	CANAL	SMOKE	SWBNET,	
199-011	199-005	11/23/2016	350.00	BIENVILLE	N PRIEUR	SMOKE	SWBNET,	
199-012	199-011	11/23/2016	309.00	N PRIEUR	IBERVILLE	SMOKE	SWBNET,	
199-013	199-012	11/23/2016	305.00	IBERVILLE	N ROMAN	SMOKE	SWBNET,	
199-014	199-012	11/29/2016	245.00	N PRIEUR	CRESTCENT AL	SMOKE	SWBNET,	
199-015	199-014	11/23/2016	75.00	N PRIEUR	CANAL	SMOKE	SWBNET,	
199-017	199-011	11/23/2016	354.00	BIENVILLE	N JOHNSON	SMOKE	SWBNET,	
199-018	199-017	11/23/2016	309.00	N JOHNSON	IBERVILLE	SMOKE	SWBNET,	
199-019	199-012	11/23/2016	300.00	IBERVILLE	N JOHNSON	SMOKE	SWBNET,	
199-020	199-018	11/23/2016	305.00	N JOHNSON	CANAL	SMOKE	SWBNET,	
199-021	199-004	11/23/2016	310.00	N DERBIGNY	IBERVILLE	SMOKE	SWBNET,	
199-023	199-056	11/28/2016	230.00	CANAL	N DERBIGNY	SMOKE	SWBNET,	
199-024	199-023	11/23/2016	351.00	CANAL	N PRIEUR	SMOKE	SWBNET,	
199-025	199-024	11/23/2016	352.00	CANAL	N JOHNSON	SMOKE	SWBNET,	
199-026	199-025	11/28/2016	247.00	CANAL	N GALVEZ	SMOKE	SWBNET,	
199-027	270-004	11/28/2016	347.00	N ROMAN	BIENVILLE	SMOKE	SWBNET,	
199-028	199-027	11/28/2016	290.00	BIENVILLE	N PRIEUR	SMOKE	SWBNET,	
199-029	270-007	11/28/2016	345.00	N PRIEUR	BIENVILLE	SMOKE	SWBNET,	
199-030	199-029	11/28/2016	285.00	BIENVILLE	N JOHNSON	SMOKE	SWBNET,	
199-031	270-010	11/29/2016	343.00	N JOHNSON	BIENVILLE	SMOKE	SWBNET,	
199-032	199-031	11/28/2016	260.00	BIENVILLE	N GALVEZ	SMOKE	SWBNET,	
199-033	198-055	11/28/2016	305.00	PALMYRA	S DERBIGNY	SMOKE	SWBNET,	
199-053	198-056	11/28/2016	313.00	CLEVELAND AV	S DERBIGNY	SMOKE	SWBNET,	
199-054	199-053	11/28/2016	363.00	S DERBIGNY	CANAL	SMOKE	SWBNET,	
199-056	199-057	11/28/2016	40.00	CANAL	N DERBIGNY	SMOKE	SWBNET,	
199-057	199-058	11/28/2016	123.00	CANAL	N DERBIGNY	SMOKE	SWBNET,	
199-058	199-022	11/29/2016	40.00	CANAL	N DERBIGNY	SMOKE	SWBNET,	
199-059	199-054	11/29/2016	273.00	1832	CANAL	S ROMAN	SMOKE	SWBNET,
199-060	199-059	11/29/2016	23.00	1832	CANAL	S ROMAN	SMOKE	SWBNET,
199-061	199-060	11/29/2016	240.00	1916	CANAL	S ROMAN	SMOKE	SWBNET,
202-016	202-015	06/17/2016	303.00	N DUPRE	BIENVILLE	SMOKE	SWBNET,	
202-017	202-016	06/17/2016	91.00	N DUPRE	BIENVILLE	SMOKE	SWBNET,	
202-017	202-016	10/27/2016	91.00	N/A	N DUPRE	BIENVILLE	TV SEWER	201605613401
220-014	220-012	05/23/2016	165.00	W BROOKS	VICNAL AL	TV	DCGCTV,	
226-062	226-061	10/24/2016	125.00	OPAL	WEST END BL	TV	DCGCTV,	
231-003	231-001	05/13/2016	324.00	BROOKS	LOUPHIS AL	TV	DCGCTV,	
231-004	231-003	05/12/2016	320.00	LOUPHIS AL	POLK	TV	DCGCTV,	
231-008	231-007	05/13/2016	53.00	BROOKS	GEN DIAZ	TV	DCGCTV,	
231-009	231-008	05/13/2016	139.00	BROOKS	ANTLOU AL	TV	DCGCTV,	
231-037	231-036	05/23/2016	145.00	KENILWORTH	GEN DIAZ	TV	DCGCTV,	
233-035	233-034	10/03/2016	94.00	755	FRENCH	VICKSBURG	TV SEWER	201605306104

248-001	250-003	04/19/2016	151.00	LOUISA DR	DREUX AV	SMOKE	SWBNET,
248-002	248-001	04/19/2016	466.00	LOUISA DR	PINEDA	SMOKE	SWBNET,
248-003	248-002	04/19/2016	505.00	LOUISA DR	MIRABEAU AV	SMOKE	SWBNET,
248-004	248-003	04/20/2016	500.00	LOUISA DR	MIRABEAU AV	SMOKE	SWBNET,
248-005	248-004	04/20/2016	45.00	LOUISA DR	MIRABEAU AV	SMOKE	SWBNET,
248-006	248-005	04/20/2016	231.00	LOUISA DR	GAINES	SMOKE	SWBNET,
248-007	248-006	04/20/2016	40.00	GAINES	LOUISA DR	SMOKE	SWBNET,
248-008	248-006	04/20/2016	464.00	LOUISA DR	STEPHEN GIRARD	SMOKE	SWBNET,
248-009	248-008	04/20/2016	240.00	LOUISA DR	STEPHEN GIRARD	SMOKE	SWBNET,
248-010	248-009	04/20/2016	185.00	LOUISA DR	STEPHEN GIRARD	SMOKE	SWBNET,
248-011	248-010	04/20/2016	331.00	STEPHEN GIRARD	METROPOLITAN	SMOKE	SWBNET,
248-012	248-011	04/20/2016	220.00	STEPHEN GIRARD	FELICIANA DR	SMOKE	SWBNET,
248-013	248-010	04/19/2016	193.00	LOUISA DR	STEPHEN GIRARD	SMOKE	SWBNET,
248-014	248-013	04/19/2016	295.00	STEPHEN GIRARD	LOUISA DR	SMOKE	SWBNET,
248-015	248-014	04/19/2016	326.00	STEPHEN GIRARD	LOUISA DR	SMOKE	SWBNET,
248-016	248-152	04/19/2016	425.00	METROPOLITAN DR	KENDALL DR	SMOKE	SWBNET,
248-017	248-016	04/21/2016	160.00	METROPOLITAN DR	KENDALL DR	SMOKE	SWBNET,
248-018	248-017	04/21/2016	460.00	METROPOLITAN DR	MIRABEAU AV	SMOKE	SWBNET,
248-019	248-018	04/21/2016	408.00	METROPOLITAN DR	MIRABEAU AV	SMOKE	SWBNET,
248-020	248-019	04/21/2016	45.00	METROPOLITAN DR	MIRABEAU AV	SMOKE	SWBNET,
248-021	248-020	04/21/2016	368.00	METROPOLITAN DR	KENDALL DR	SMOKE	SWBNET,
248-022	248-021	04/21/2016	353.00	METROPOLITAN DR	KENDALL DR	SMOKE	SWBNET,
248-023	248-022	04/21/2016	158.00	METROPOLITAN DR	KENDALL DR	SMOKE	SWBNET,
248-024	248-023	04/25/2016	155.00	METROPOLITAN DR	STEPHEN GIRARD	SMOKE	SWBNET,
248-025	248-016	04/21/2016	220.00	KENDALL DR	METROPOLITAN DR	SMOKE	SWBNET,
248-026	248-025	04/21/2016	65.00	KENDALL DR	MIRABEAU AV	SMOKE	SWBNET,
248-027	248-026	04/21/2016	70.00	KENDALL DR	MIRABEAU AV	SMOKE	SWBNET,
248-028	248-027	04/22/2016	403.00	KENDALL DR	MIRABEAU AV	SMOKE	SWBNET,
248-029	248-028	04/22/2016	392.00	KENDALL DR	MIRABEAU AV	SMOKE	SWBNET,
248-030	248-029	04/22/2016	45.00	KENDALL DR	MIRABEAU AV	SMOKE	SWBNET,
248-031	248-030	04/22/2016	360.00	KENDALL DR	METROPOLITAN DR	SMOKE	SWBNET,
248-032	248-031	04/25/2016	350.00	KENDALL DR	METROPOLITAN DR	SMOKE	SWBNET,
248-033	248-032	04/22/2016	53.00	KENDALL DR	METROPOLITAN DR	SMOKE	SWBNET,
248-034	248-033	04/22/2016	64.00	KENDALL DR	METROPOLITAN DR	SMOKE	SWBNET,
248-035	248-034	04/22/2016	62.00	KENDALL DR	METROPOLITAN DR	SMOKE	SWBNET,
248-036	248-035	04/22/2016	65.00	KENDALL DR	METROPOLITAN DR	SMOKE	SWBNET,
248-037	248-036	04/22/2016	60.00	KENDALL DR	METROPOLITAN DR	SMOKE	SWBNET,
248-038	248-152	04/22/2016	320.00	DREUX AV	FELICIANA DR	SMOKE	SWBNET,
248-039	248-038	04/22/2016	151.00	FELICIANA DR	MIRABEAU AV	SMOKE	SWBNET,
248-040	248-039	04/22/2016	95.00	FELICIANA DR	MIRABEAU AV	SMOKE	SWBNET,
248-041	248-040	04/25/2016	100.00	FELICIANA DR	MIRABEAU AV	SMOKE	SWBNET,
248-042	248-041	04/25/2016	122.00	FELICIANA DR	MIRABEAU AV	SMOKE	SWBNET,
248-043	248-042	04/25/2016	80.00	FELICIANA DR	MIRABEAU AV	SMOKE	SWBNET,
248-044	248-043	04/25/2016	90.00	FELICIANA DR	MIRABEAU AV	SMOKE	SWBNET,
248-045	248-044	04/25/2016	402.00	FELICIANA DR	MIRABEAU AV	SMOKE	SWBNET,
248-046	248-045	04/25/2016	404.00	FELICIANA DR	MIRABEAU AV	SMOKE	SWBNET,
248-047	248-046	04/25/2016	45.00	FELICIANA DR	MIRABEAU AV	SMOKE	SWBNET,

248-048	248-047	04/25/2016	358.00	FELICIANA DR	STEPHEN GIRARD	SMOKE	SWBNET,
248-049	248-048	04/26/2016	365.00	FELICIANA DR	STEPHEN GIRARD	SMOKE	SWBNET,
248-050	248-049	04/26/2016	100.00	FELICIANA DR	STEPHEN GIRARD	SMOKE	SWBNET,
248-051	248-050	04/26/2016	90.00	FELICIANA DR	STEPHEN GIRARD	SMOKE	SWBNET,
248-052	248-051	04/26/2016	95.00	FELICIANA DR	STEPHEN GIRARD	SMOKE	SWBNET,
248-053	248-052	04/26/2016	95.00	FELICIANA DR	STEPHEN GIRARD	SMOKE	SWBNET,
248-054	248-053	04/26/2016	78.00	FELICIANA DR	STEPHEN GIRARD	SMOKE	SWBNET,
248-055	248-038	04/26/2016	320.00	DREUX AV	MONTEGUT	SMOKE	SWBNET,
248-056	248-055	04/26/2016	150.00	MONTEGUT	MIRABEAU AV	SMOKE	SWBNET,
248-057	248-056	04/26/2016	123.00	MONTEGUT	MIRABEAU AV	SMOKE	SWBNET,
248-058	248-057	04/26/2016	100.00	MONTEGUT	MIRABEAU AV	SMOKE	SWBNET,
248-059	248-058	04/26/2016	100.00	MONTEGUT	MIRABEAU AV	SMOKE	SWBNET,
248-060	248-059	04/26/2016	115.00	MONTEGUT	MIRABEAU AV	SMOKE	SWBNET,
248-061	248-060	04/20/2016	405.00	MONTEGUT	MIRABEAU AV	SMOKE	SWBNET,
248-062	248-061	04/26/2016	405.00	MONTEGUT	MIRABEAU AV	SMOKE	SWBNET,
248-063	248-062	04/20/2016	45.00	MONTEGUT	MIRABEAU AV	SMOKE	SWBNET,
248-064	248-063	04/20/2016	343.00	MONTEGUT	STEPHEN GIRARD	SMOKE	SWBNET,
248-065	248-064	04/20/2016	365.00	MONTEGUT	STEPHEN GIRARD	SMOKE	SWBNET,
248-066	248-065	04/20/2016	90.00	MONTEGUT	STEPHEN GIRARD	SMOKE	SWBNET,
248-067	248-066	04/20/2016	140.00	MONTEGUT	STEPHEN GIRARD	SMOKE	SWBNET,
248-068	248-067	04/20/2016	85.00	MONTEGUT	STEPHEN GIRARD	SMOKE	SWBNET,
248-069	248-068	04/20/2016	190.00	MONTEGUT	STEPHEN GIRARD	SMOKE	SWBNET,
248-070	248-069	04/20/2016	155.00	MONTEGUT	STEPHEN GIRARD	SMOKE	SWBNET,
248-071	248-070	04/21/2016	225.00	STEPHEN GIRARD	PRESS DR	SMOKE	SWBNET,
248-072	248-070	04/21/2016	270.00	STEPHEN GIRARD	FELICIANA DR	SMOKE	SWBNET,
248-073	248-055	04/21/2016	150.00	DREUX AV	PRESS DR	SMOKE	SWBNET,
248-074	248-073	04/21/2016	165.00	DREUX AV	PRESS DR	SMOKE	SWBNET,
248-075	248-074	04/21/2016	30.00	PRESS DR	DREUX AV	SMOKE	SWBNET,
248-076	248-074	04/21/2016	440.00	PRESS DR	MIRABEAU AV	SMOKE	SWBNET,
248-077	248-076	04/21/2016	460.00	PRESS DR	MIRABEAU AV	SMOKE	SWBNET,
248-078	248-077	04/21/2016	495.00	PRESS DR	MIRABEAU AV	SMOKE	SWBNET,
248-080	248-079	04/21/2016	430.00	PRESS DR	STEPHEN GIRARD	SMOKE	SWBNET,
248-081	248-080	04/21/2016	450.00	PRESS DR	STEPHEN GIRARD	SMOKE	SWBNET,
248-082	248-081	04/26/2016	153.00	PRESS DR	STEPHEN GIRARD	SMOKE	SWBNET,
248-083	248-082	04/21/2016	109.00	PRESS DR	STEPHEN GIRARD	SMOKE	SWBNET,
248-084	248-083	04/21/2016	265.00	PRESS DR	STEPHEN GIRARD	SMOKE	SWBNET,
248-085	248-079	04/21/2016	90.00	MIRABEAU AV	PRESS DR	SMOKE	SWBNET,
248-086	248-085	04/21/2016	231.00	PRESS DR	ST FERDINAND DR	SMOKE	SWBNET,
248-087	248-086	04/21/2016	170.00	ST FERDINAND DR	PRESS DR	SMOKE	SWBNET,
248-088	248-087	04/22/2016	53.00	ST FERDINAND DR	PRESS DR	SMOKE	SWBNET,
248-089	248-088	04/22/2016	58.00	ST FERDINAND DR	DEMENT	SMOKE	SWBNET,
248-090	248-089	04/22/2016	470.00	ST FERDINAND DR	DEMENT	SMOKE	SWBNET,
248-091	248-090	04/22/2016	438.00	ST FERDINAND DR	DEMENT	SMOKE	SWBNET,
248-092	248-086	04/22/2016	313.00	PRESS DR	DEMENT	SMOKE	SWBNET,
248-093	248-092	04/22/2016	320.00	PRESS DR	DEMENT	SMOKE	SWBNET,
248-094	248-093	04/22/2016	183.00	PRESS DR	DEMENT	SMOKE	SWBNET,
248-095	248-094	04/22/2016	180.00	PRESS DR	DEMENT	SMOKE	SWBNET,

248-096	248-095	04/22/2016	320.00	DEMENT	ST FERDINAND DR	SMOKE	SWBNET,
248-097	248-096	04/22/2016	232.00	ST FERDINAND DR	STEPHEN GIRARD	SMOKE	SWBNET,
248-098	248-095	04/22/2016	235.00	PRESS DR	STEPHEN GIRARD	SMOKE	SWBNET,
248-099	248-098	04/22/2016	260.00	ST FERDINAND DR	PRESS DR	SMOKE	SWBNET,
248-100	248-098	04/25/2016	190.00	PRESS DR	STEPHEN GIRARD	SMOKE	SWBNET,
248-101	248-100	04/25/2016	261.00	STEPHEN GIRARD	PRESS DR	SMOKE	SWBNET,
248-102	248-101	04/25/2016	250.00	STEPHEN GIRARD	PRESS DR	SMOKE	SWBNET,
248-103	248-074	04/25/2016	90.00	DREUX AV	PRESS DR	SMOKE	SWBNET,
248-104	248-103	04/25/2016	398.00	PRESS DR	ST FERDINAND DR	SMOKE	SWBNET,
248-105	248-104	04/25/2016	375.00	PRESS DR	ST FERDINAND DR	SMOKE	SWBNET,
248-106	248-105	04/25/2016	405.00	PRESS DR	ST FERDINAND DR	SMOKE	SWBNET,
248-108	248-107	04/25/2016	42.00	ST FERDINAND DR	PRESS DR	SMOKE	SWBNET,
248-109	248-103	04/25/2016	150.00	ST FERDINAND DR	PRESS DR	SMOKE	SWBNET,
248-110	248-109	04/25/2016	60.00	ST FERDINAND DR	PRESS DR	SMOKE	SWBNET,
248-111	248-110	04/25/2016	60.00	ST FERDINAND DR	PRESS DR	SMOKE	SWBNET,
248-112	248-111	04/25/2016	320.00	ST FERDINAND DR	PRESS DR	SMOKE	SWBNET,
248-113	248-112	04/25/2016	335.00	ST FERDINAND DR	PRESS DR	SMOKE	SWBNET,
248-114	248-113	04/25/2016	401.00	ST FERDINAND DR	PRESS DR	SMOKE	SWBNET,
248-115	248-106	04/26/2016	230.00	PRESS DR	MIRABEAU AV	SMOKE	SWBNET,
248-117	248-085	04/26/2016	350.00	MIRABEAU AV	SEMINARY PL	SMOKE	SWBNET,
248-118	248-117	04/26/2016	185.00	MIRABEAU AV	SEMINARY PL	SMOKE	SWBNET,
248-118	248-119	04/26/2016	20.00	SEMINARY PL	MIRABEAU AV	SMOKE	SWBNET,
248-119	248-120	04/26/2016	280.00	MIRABEAU AV	SEMINARY PL	SMOKE	SWBNET,
248-120	248-121	04/26/2016	273.00	MIRABEAU AV	IROQUOIS	SMOKE	SWBNET,
248-121	372-047	04/29/2016	97.00	MIRABEAU AV	PROVIDENCE PL	SMOKE	SWBNET,
248-122	248-118	04/29/2016	260.00	MIRABEAU AV	IROQUOIS	SMOKE	SWBNET,
248-123	248-122	04/29/2016	106.00	IROQUOIS	LIPSEY	SMOKE	SWBNET,
248-124	248-123	05/02/2016	301.00	IROQUOIS	LIPSEY	SMOKE	SWBNET,
248-125	248-124	04/29/2016	269.00	IROQUOIS	LIPSEY	SMOKE	SWBNET,
248-126	248-118	04/29/2016	400.00	SEMINARY PL	LIPSEY	SMOKE	SWBNET,
248-127	248-126	04/29/2016	405.00	SEMINARY PL	LIPSEY	SMOKE	SWBNET,
248-128	248-127	04/29/2016	292.00	LIPSEY	IROQUOIS	SMOKE	SWBNET,
248-129	248-128	04/29/2016	313.00	LIPSEY	PROVIDENCE PL	SMOKE	SWBNET,
248-130	248-129	04/29/2016	225.00	PROVIDENCE PL	DEMENT	SMOKE	SWBNET,
248-131	248-130	04/29/2016	30.00	PROVIDENCE PL	DEMENT	SMOKE	SWBNET,
248-132	248-131	04/29/2016	259.00	PROVIDENCE PL	DEMENT	SMOKE	SWBNET,
248-133	248-132	04/29/2016	273.00	PROVIDENCE PL	CHEF MENTEUR HW	SMOKE	SWBNET,
248-134	248-133	04/29/2016	322.00	PROVIDENCE PL	CHEF MENTEUR HW	SMOKE	SWBNET,
248-135	248-127	04/29/2016	373.00	SEMINARY PL	DEMENT	SMOKE	SWBNET,
248-136	248-135	04/29/2016	40.00	SEMINARY PL	DEMENT	SMOKE	SWBNET,
248-137	248-136	05/02/2016	75.00	SEMINARY PL	DEMENT	SMOKE	SWBNET,
248-138	248-137	05/02/2016	465.00	DEMENT	PROVIDENCE PL	SMOKE	SWBNET,
248-139	248-137	05/02/2016	40.00	DEMENT	SEMINARY PL	SMOKE	SWBNET,
248-140	248-139	05/02/2016	360.00	SEMINARY PL	CHEF MENTEUR HW	SMOKE	SWBNET,
248-141	248-140	05/02/2016	415.00	SEMINARY PL	CHEF MENTEUR HW	SMOKE	SWBNET,
248-142	250-129	05/02/2016	443.00	SEMINARY PL	SELMA	SMOKE	SWBNET,
248-143	248-142	05/02/2016	500.00	SEMINARY PL	SELMA	SMOKE	SWBNET,

248-144	248-143	05/02/2016	21.00	SEMINARY PL	SELMA	SMOKE	SWBNET,
248-145	248-144	05/02/2016	195.00	SELMA	IROQUOIS	SMOKE	SWBNET,
248-146	248-145	05/02/2016	250.00	IROQUOIS	MIRABEAU AV	SMOKE	SWBNET,
248-147	248-146	05/02/2016	250.00	IROQUOIS	MIRABEAU AV	SMOKE	SWBNET,
248-148	248-144	05/02/2016	275.00	SEMINARY PL	MIRABEAU AV	SMOKE	SWBNET,
248-149	248-148	05/02/2016	250.00	SEMINARY PL	MIRABEAU AV	SMOKE	SWBNET,
248-150	248-100	05/02/2016	330.00	STEPHEN GIRARD	PRESS DR	SMOKE	SWBNET,
248-152	248-001	05/02/2016	305.00	DREUX AV	METROPOLITAN DR	SMOKE	SWBNET,
248-153	248-100	05/03/2016	83.00	PRESS DR	STEPHEN GIRARD	SMOKE	SWBNET,
248-154	248-153	05/03/2016	80.00 4301	CHEF MENTEUR HW	PRESS DR	SMOKE	SWBNET,
248-155	248-154	05/03/2016	238.00 4301	CHEF MENTEUR HW	PRESS DR	SMOKE	SWBNET,
248-156	248-155	05/03/2016	177.00 4301	CHEF MENTEUR HW	PRESS DR	SMOKE	SWBNET,
249-001	251-003	05/02/2016	230.00	CONGRESS DR	DREUX AV	SMOKE	SWBNET,
249-002	249-001	05/03/2016	466.00	DREUX AV	PAULINE DR	SMOKE	SWBNET,
249-003	249-002	05/02/2016	70.00	PAULINE DR	MIRABEAU AV	SMOKE	SWBNET,
249-004	249-003	04/29/2016	392.00	PAULINE DR	MIRABEAU AV	SMOKE	SWBNET,
249-005	249-004	04/29/2016	392.00	PAULINE DR	MIRABEAU AV	SMOKE	SWBNET,
249-006	249-005	04/29/2016	395.00	PAULINE DR	MIRABEAU AV	SMOKE	SWBNET,
249-007	249-006	04/29/2016	437.00	MIRABEAU AV	CONGRESS DR	SMOKE	SWBNET,
249-008	249-006	04/29/2016	30.00	PAULINE DR	MIRABEAU AV	SMOKE	SWBNET,
249-009	249-006	05/02/2016	49.00	PAULINE	MIRABEAU AV	SMOKE	SWBNET,
249-009	249-008	04/29/2016	35.00	PAULINE DR	MIRABEAU AV	SMOKE	SWBNET,
249-010	249-009	05/03/2016	338.00	MIRABEAU AV	CONGRESS DR	SMOKE	SWBNET,
249-011	249-009	04/29/2016	284.00	PAULINE DR	MIRABEAU AV	SMOKE	SWBNET,
249-012	249-011	04/29/2016	281.00	PAULINE DR	PLAUCHE CI	SMOKE	SWBNET,
249-013	249-012	04/29/2016	50.00	PAULINE DR	PLAUCHE CI	SMOKE	SWBNET,
249-014	249-013	04/29/2016	160.00	FRANCE RD	PAULINE DR	SMOKE	SWBNET,
249-015	249-014	04/29/2016	106.00	FRANCE RD	PAULINE DR	SMOKE	SWBNET,
249-016	249-015	04/29/2016	73.00	FRANCE RD	PAULINE DR	SMOKE	SWBNET,
249-017	249-016	05/02/2016	205.00	FRANCE RD	CHEF MENTEUR HW	SMOKE	SWBNET,
249-020	249-016	04/29/2016	235.00	FRANCE RD	DREUX AV	SMOKE	SWBNET,
249-021	249-126	05/03/2016	262.00	FRANCE RD	DREUX AV	SMOKE	SWBNET,
249-022	249-001	04/29/2016	258.00	CONGRESS DR	DEBORE CI	SMOKE	SWBNET,
249-023	249-022	05/02/2016	189.00	DEBORE CI	CONGRESS DR	SMOKE	SWBNET,
249-024	249-023	05/02/2016	59.00	DEBORE CI	CONGRESS DR	SMOKE	SWBNET,
249-025	249-024	05/02/2016	58.00	DEBORE CI	CONGRESS DR	SMOKE	SWBNET,
249-026	249-025	05/02/2016	299.00	DEBORE CI	CONGRESS DR	SMOKE	SWBNET,
249-027	249-026	05/24/2016	300.00	DEBORE CI	CONGRESS DR	SMOKE	SWBNET,
249-028	249-027	05/24/2016	58.00	DEBORE CI	CONGRESS DR	SMOKE	SWBNET,
249-029	249-028	05/24/2016	35.00	DEBORE CI	CONGRESS DR	SMOKE	SWBNET,
249-030	249-029	05/24/2016	45.00	DEBORE CI	CONGRESS DR	SMOKE	SWBNET,
249-031	249-022	05/24/2016	487.00	CONGRESS DR	DEBORE CI	SMOKE	SWBNET,
249-032	249-031	05/24/2016	491.00	CONGRESS DR	MIRABEAU AV	SMOKE	SWBNET,
249-034	249-032	06/03/2016	55.00	CONGRESS DR	MIRABEAU AV	SMOKE	SWBNET,
249-034	249-033	05/24/2016	45.00	CONGRESS DR	MIRABEAU AV	SMOKE	SWBNET,
249-035	249-034	05/24/2016	225.00	CONGRESS DR	PLAUCHE CI	SMOKE	SWBNET,
249-036	249-035	05/24/2016	35.00	PLAUCHE CI	CONGRESS DR	SMOKE	SWBNET,

249-037	249-036	05/24/2016	155.00	PLAUCHE CI	PAULINE DR	SMOKE	SWBNET,
249-038	249-037	05/24/2016	58.00	PLAUCHE CI	PAULINE DR	SMOKE	SWBNET,
249-039	249-038	05/24/2016	58.00	PLAUCHE CI	PAULINE DR	SMOKE	SWBNET,
249-040	249-039	05/26/2016	303.00	PLAUCHE CI	PAULINE DR	SMOKE	SWBNET,
249-041	249-035	05/25/2016	450.00	CONGRESS DR	PAULINE DR	SMOKE	SWBNET,
249-042	249-041	05/25/2016	36.00	PAULINE DR	CONGRESS DR	SMOKE	SWBNET,
249-043	249-042	05/25/2016	120.00	PAULINE DR	PLAUCHE CI	SMOKE	SWBNET,
249-044	249-043	05/24/2016	300.00	PAULINE DR	PLAUCHE CI	SMOKE	SWBNET,
249-045	249-041	05/26/2016	181.00	CONGRESS DR	STEPHEN GIRARD	SMOKE	SWBNET,
249-046	249-045	06/03/2016	200.00	CONGRESS DR	STEPHEN GIRARD	SMOKE	SWBNET,
249-047	249-046	05/26/2016	49.00	STEPHEN GIRARD AV	CONGRESS DR	SMOKE	SWBNET,
249-048	249-047	05/26/2016	126.00	STEPHEN GIRARD AV	CONGRESS DR	SMOKE	SWBNET,
249-049	249-048	05/26/2016	128.00	STEPHEN GIRARD AV	CONGRESS DR	SMOKE	SWBNET,
249-050	249-049	05/26/2016	203.00	STEPHEN GIRARD AV	CONGRESS DR	SMOKE	SWBNET,
249-051	249-046	05/26/2016	22.00	STEPHEN GIRARD AV	CONGRESS DR	SMOKE	SWBNET,
249-052	249-051	05/26/2016	350.00	STEPHEN GIRARD AV	DESIRE DR	SMOKE	SWBNET,
249-053	249-052	05/26/2016	128.00	STEPHEN GIRARD AV	DESIRE DR	SMOKE	SWBNET,
249-054	249-053	06/03/2016	10.00	STEPHEN GIRARD AV	DESIRE DR	SMOKE	SWBNET,
249-055	249-054	05/26/2016	220.00	STEPHEN GIRARD AV	PIETY DR	SMOKE	SWBNET,
249-056	249-046	05/26/2016	180.00	CONGRESS DR	STEPHEN GIRARD	SMOKE	SWBNET,
249-057	249-056	05/27/2016	25.00	STEPHEN GIRARD AV	CONGRESS DR	SMOKE	SWBNET,
249-060	249-056	05/27/2016	30.00	CONGRESS DR	STEPHEN GIRARD AV	SMOKE	SWBNET,
249-061	249-001	05/27/2016	265.00	DREUX AV	GALLIER DR	SMOKE	SWBNET,
249-062	249-061	05/31/2016	380.00	GALLIER DR	MIRABEAU AV	SMOKE	SWBNET,
249-063	249-062	05/03/2016	376.00	GALLIER DR	MIRABEAU AV	SMOKE	SWBNET,
249-064	249-063	05/31/2016	177.00	GALLIER DR	MIRABEAU AV	SMOKE	SWBNET,
249-065	249-064	05/21/2016	183.00	GALLIER DR	MIRABEAU AV	SMOKE	SWBNET,
249-066	249-065	05/31/2016	173.00	GALLIER DR	MIRABEAU AV	SMOKE	SWBNET,
249-067	249-066	05/31/2016	25.00	GALLIER DR	MIRABEAU AV	SMOKE	SWBNET,
249-068	249-066	06/03/2016	50.00	GALLIER DR	MIRABEAU AV	SMOKE	SWBNET,
249-068	249-067	05/31/2016	25.00	GALLIER DR	MIRABEAU AV	SMOKE	SWBNET,
249-069	249-068	05/31/2016	163.00	GALLIER DR	STEPHEN GIRARD	SMOKE	SWBNET,
249-070	249-069	05/31/2016	152.00	GALLIER DR	STEPHEN GIRARD	SMOKE	SWBNET,
249-071	249-070	05/31/2016	149.00	GALLIER DR	STEPHEN GIRARD	SMOKE	SWBNET,
249-072	249-071	05/31/2016	153.00	GALLIER DR	STEPHEN GIRARD	SMOKE	SWBNET,
249-073	249-072	05/31/2016	149.00	GALLIER DR	STEPHEN GIRARD	SMOKE	SWBNET,
249-074	249-073	05/31/2016	152.00	GALLIER DR	STEPHEN GIRARD	SMOKE	SWBNET,
249-075	249-061	06/01/2016	250.00	DREUX AV	DESIRE DR	SMOKE	SWBNET,
249-076	249-075	06/01/2016	401.00	DESIRE DR	MIRABEAU AV	SMOKE	SWBNET,
249-077	249-076	06/01/2016	404.00	DESIRE DR	MIRABEAU AV	SMOKE	SWBNET,
249-078	249-077	06/01/2016	174.00	DESIRE DR	MIRABEAU AV	SMOKE	SWBNET,
249-079	249-078	06/01/2016	173.00	DESIRE DR	MIRABEAU AV	SMOKE	SWBNET,
249-080	249-079	06/01/2016	180.00	DESIRE DR	MIRABEAU AV	SMOKE	SWBNET,
249-081	249-080	06/01/2016	50.00	DESIRE DR	MIRABEAU AV	SMOKE	SWBNET,
249-082	249-081	06/02/2016	163.00	DESIRE DR	STEPHEN GIRARD AV	SMOKE	SWBNET,
249-083	249-082	06/02/2016	150.00	DESIRE DR	STEPHEN GIRARD AV	SMOKE	SWBNET,
249-084	249-083	06/02/2016	154.00	DESIRE DR	STEPHEN GIRARD AV	SMOKE	SWBNET,

249-085	249-084	06/02/2016	150.00	DESIRE DR	STEPHEN GIRARD AV	SMOKE	SWBNET,
249-086	249-085	06/02/2016	153.00	DESIRE DR	STEPHEN GIRARD AV	SMOKE	SWBNET,
249-087	249-086	06/01/2016	151.00	DESIRE DR	STEPHEN GIRARD AV	SMOKE	SWBNET,
249-088	248-001	06/01/2016	345.00	DREUX AV	PIETY DR	SMOKE	SWBNET,
249-089	249-088	06/01/2016	239.00	DREUX AV	PIETY DR	SMOKE	SWBNET,
249-090	249-089	06/03/2016	205.00	DREUX AV	DESIRE DR	SMOKE	SWBNET,
250-027	250-026	08/29/2016	200.00	MONTEGUT	MENDEZ	SMOKE	SWBNET,
250-028	250-027	08/29/2016	176.00	MONTEGUT	MENDEZ	SMOKE	SWBNET,
250-029	250-028	08/29/2016	165.00	MONTEGUT	MENDEZ	SMOKE	SWBNET,
250-030	250-029	08/29/2016	170.00	MONTEGUT	MENDEZ	SMOKE	SWBNET,
250-031	250-030	08/29/2016	221.00	MENDEZ	FELICIANA	SMOKE	SWBNET,
250-032	250-030	08/29/2016	288.00	MENDEZ	PRESS DR	SMOKE	SWBNET,
250-033	250-032	08/29/2016	110.00	PRESS DR	PRENTISS AV	SMOKE	SWBNET,
250-034	250-033	08/29/2016	120.00	PRESS DR	PRENTISS AV	SMOKE	SWBNET,
250-035	250-032	08/29/2016	65.00	MENDEZ	PRESS DR	SMOKE	SWBNET,
250-036	250-035	08/29/2016	160.00	PRESS DR	PRENTISS AV	SMOKE	SWBNET,
250-037	250-036	08/29/2016	152.00	PRESS DR	PRENTISS AV	SMOKE	SWBNET,
250-038	250-037	08/29/2016	137.00	PRESS DR	PRENTISS AV	SMOKE	SWBNET,
250-039	250-038	08/29/2016	105.00	PRESS DR	PRENTISS AV	SMOKE	SWBNET,
250-040	250-039	08/29/2016	194.00	PRENTISS AV	CAMPUS BL	SMOKE	SWBNET,
250-041	250-039	08/29/2016	19.00	PRESS DR	PRENTISS AV	SMOKE	SWBNET,
250-042	250-041	08/29/2016	192.00	PRENTISS AV	CAMPUS BL	SMOKE	SWBNET,
250-043	250-041	08/29/2016	139.00	PRESS DR	PRESSBURG	SMOKE	SWBNET,
250-044	250-043	08/29/2016	114.00	PRESS DR	PRESSBURG	SMOKE	SWBNET,
250-045	250-044	08/30/2016	130.00	PRESS DR	PRESSBURG	SMOKE	SWBNET,
250-046	250-045	08/30/2016	135.00	PRESS DR	PRESSBURG	SMOKE	SWBNET,
250-047	250-046	08/30/2016	115.00	PRESS DR	PRESSBURG	SMOKE	SWBNET,
250-048	250-047	08/30/2016	210.00	PRESSBURG	CAMPUS BL	SMOKE	SWBNET,
250-049	250-047	08/30/2016	122.00	PRESS DR	ROBERT E LEE BL	SMOKE	SWBNET,
250-050	250-049	08/30/2016	185.00	PRESS DR	ROBERT E LEE BL	SMOKE	SWBNET,
250-051	250-050	08/30/2016	313.00	PRESS DR	ROBERT E LEE BL	SMOKE	SWBNET,
250-052	250-051	08/30/2016	355.00	PRESS DR	ROBERT E LEE BL	SMOKE	SWBNET,
250-053	250-035	09/02/2016	202.00	CAMPUS BL	PRENTISS AV	SMOKE	SWBNET,
250-054	250-053	08/30/2016	141.00	CAMPUS BL	PRENTISS AV	SMOKE	SWBNET,
250-055	250-054	08/30/2016	120.00	CAMPUS BL	PRENTISS AV	SMOKE	SWBNET,
250-056	250-055	08/30/2016	175.00	CAMPUS BL	PRENTISS AV	SMOKE	SWBNET,
250-057	250-056	08/30/2016	151.00	PRENTISS AV	PROVIDENCE PL	SMOKE	SWBNET,
250-058	250-057	08/30/2016	145.00	PRENTISS AV	PROVIDENCE PL	SMOKE	SWBNET,
250-059	250-056	08/30/2016	20.00	CAMPUS BL	PRENTISS AV	SMOKE	SWBNET,
250-060	250-059	08/30/2016	53.00	PRENTISS AV	PROVIDENCE PL	SMOKE	SWBNET,
250-061	250-060	08/30/2016	210.00	PRENTISS AV	PROVIDENCE PL	SMOKE	SWBNET,
250-062	250-061	09/02/2016	110.00	PRENTISS AV	PROVIDENCE PL	SMOKE	SWBNET,
250-063	250-062	08/30/2016	257.00	PRENTISS AV	PROVIDENCE PL	SMOKE	SWBNET,
250-064	250-063	08/30/2016	258.00	PROVIDENCE PL	PRESSBURG	SMOKE	SWBNET,
250-065	250-064	08/31/2016	252.00	PROVIDENCE PL	PRESSBURG	SMOKE	SWBNET,
250-066	250-065	08/31/2016	182.00	PROVIDENCE PL	PRESSBURG	SMOKE	SWBNET,
250-067	250-059	08/31/2016	341.00	CAMPUS BL	ATHIS CT	SMOKE	SWBNET,

250-068	250-067	08/31/2016	115.00	CAMPUS BL	ATHIS CT	SMOKE	SWBNET,
250-069	250-068	08/31/2016	199.00	ATHIS CT	CAMPUS BL	SMOKE	SWBNET,
250-070	250-069	08/31/2016	255.00	ATHIS CT	CAMPUS BL	SMOKE	SWBNET,
250-071	250-068	08/31/2016	225.00	CAMPUS BL	PRESSBURG	SMOKE	SWBNET,
250-072	250-071	08/31/2016	19.00	CAMPUS BL	PRESSBURG	SMOKE	SWBNET,
250-073	250-072	08/31/2016	373.00	PRESSBURG	PROVIDENCE PL	SMOKE	SWBNET,
250-074	250-073	08/31/2016	124.00	PROVIDENCE PL	ROBERT E LEE BL	SMOKE	SWBNET,
250-075	250-074	08/31/2016	195.00	PROVIDENCE PL	ROBERT E LEE BL	SMOKE	SWBNET,
250-076	250-075	08/31/2016	296.00	PROVIDENCE PL	ROBERT E LEE BL	SMOKE	SWBNET,
250-077	250-076	08/31/2016	285.00	PROVIDENCE PL	ROBERT E LEE BL	SMOKE	SWBNET,
250-078	250-072	08/31/2016	41.00	CAMPUS BL	PRESSBURG	SMOKE	SWBNET,
250-080	250-079	08/31/2016	166.00	VIENNA CT	CAMPUS BL	SMOKE	SWBNET,
250-081	250-079	08/31/2016	85.00	CAMPUS BL	MADRID CT	SMOKE	SWBNET,
250-082	250-081	08/31/2016	265.00	CAMPUS BL	MADRID CT	SMOKE	SWBNET,
250-083	250-082	09/01/2016	160.00	MADRID CT	CAMPUS BL	SMOKE	SWBNET,
250-084	250-082	09/01/2016	108.00	CAMPUS BL	PROVIDENCE PL	SMOKE	SWBNET,
250-085	250-084	09/01/2016	198.00	CAMPUS BL	PROVIDENCE PL	SMOKE	SWBNET,
250-086	250-085	09/01/2016	425.00	PROVIDENCE PL	CAMPUS BL	SMOKE	SWBNET,
250-087	250-085	09/01/2016	175.00	CAMPUS BL	ROBERT E LEE BL	SMOKE	SWBNET,
250-088	250-087	09/01/2016	295.00	ROBERT E LEE BL	PRESS DR	SMOKE	SWBNET,
250-089	250-087	09/01/2016	88.00	CAMPUS BL	ROBERT E LEE BL	SMOKE	SWBNET,
250-090	250-026	09/01/2016	230.00	MITHRA	PRESS DR	SMOKE	SWBNET,
250-091	250-090	09/01/2016	95.00	MITHRA	PRESS DR	SMOKE	SWBNET,
250-092	250-091	09/02/2016	93.00	MITHRA	PRESS DR	SMOKE	SWBNET,
250-093	250-092	09/01/2016	210.00	PRESS DR	MENDEZ	SMOKE	SWBNET,
250-094	250-093	09/01/2016	270.00	PRESS DR	MENDEZ	SMOKE	SWBNET,
250-095	250-094	09/01/2016	263.00	PRESS DR	MENDEZ	SMOKE	SWBNET,
250-096	250-092	09/01/2016	60.00	MITHRA	PRESS DR	SMOKE	SWBNET,
250-097	250-096	09/01/2016	149.00	PRESS DR	ODIN	SMOKE	SWBNET,
250-098	250-097	09/01/2016	172.00	PRESS DR	ODIN	SMOKE	SWBNET,
250-099	250-098	09/01/2016	166.00	PRESS DR	ODIN	SMOKE	SWBNET,
250-100	250-099	09/01/2016	148.00	PRESS DR	ODIN	SMOKE	SWBNET,
250-101	250-100	09/02/2016	140.00	PRESS DR	CAMPUS BL	SMOKE	SWBNET,
250-102	250-100	09/01/2016	234.00	ODIN	PROVIDENCE PL	SMOKE	SWBNET,
250-103	250-102	09/01/2016	190.00	ODIN	PROVIDENCE PL	SMOKE	SWBNET,
250-104	250-103	09/01/2016	146.00	ODIN	PROVIDENCE PL	SMOKE	SWBNET,
250-105	250-104	09/01/2016	49.00	ODIN	PROVIDENCE PL	SMOKE	SWBNET,
250-106	250-105	09/12/2016	178.00	ODIN	PROVIDENCE PL	SMOKE	SWBNET,
250-107	250-106	09/02/2016	295.00	ODIN	PROVIDENCE PL	SMOKE	SWBNET,
250-108	250-107	09/02/2016	255.00	PROVIDENCE PL	PRENTISS AV	SMOKE	SWBNET,
250-109	250-108	09/02/2016	255.00	PRENTISS AV	CAMPUS BL	SMOKE	SWBNET,
250-110	250-096	09/02/2016	270.00	MITHRA	ST FERDINAND DR	SMOKE	SWBNET,
250-111	250-110	09/02/2016	352.00	ST FERDINAND DR	PROVIDENCE PL	SMOKE	SWBNET,
250-112	250-111	09/02/2016	104.00	ST FERDINAND DR	PROVIDENCE PL	SMOKE	SWBNET,
250-113	250-112	09/02/2016	348.00	ST FERDINAND DR	PROVIDENCE PL	SMOKE	SWBNET,
250-114	250-113	09/02/2016	384.00	ST FERDINAND DR	PROVIDENCE PL	SMOKE	SWBNET,
250-115	250-114	09/02/2016	189.00	PROVIDENCE PL	ODIN	SMOKE	SWBNET,

250-116	250-110	09/02/2016	125.00	MITHRA	SEMINARY PL	SMOKE	SWBNET,
250-117	250-116	08/29/2016	180.00	MITHRA	SEMINARY PL	SMOKE	SWBNET,
250-118	250-117	08/29/2016	100.00	SEMINARY PL	PROVIDENCE PL	SMOKE	SWBNET,
250-119	250-118	08/29/2016	205.00	SEMINARY PL	PROVIDENCE PL	SMOKE	SWBNET,
250-120	250-119	08/29/2016	120.00	SEMINARY PL	PROVIDENCE PL	SMOKE	SWBNET,
250-121	250-120	08/29/2016	326.00	SEMINARY PL	PROVIDENCE PL	SMOKE	SWBNET,
250-122	250-121	08/29/2016	105.00	PROVIDENCE PL	SEMINARY PL	SMOKE	SWBNET,
250-123	250-121	08/29/2016	195.00	PROVIDENCE PL	ST FERDINAND DR	SMOKE	SWBNET,
250-124	250-117	08/29/2016	288.00	MITHRA	PROVIDENCE PL	SMOKE	SWBNET,
250-125	250-124	08/29/2016	35.00	PROVIDENCE PL	MITHRA	SMOKE	SWBNET,
250-126	250-125	08/29/2016	302.00	PROVIDENCE PL	SEMINARY PL	SMOKE	SWBNET,
250-127	248-075	08/29/2016	125.00	PRESS DR	DWYER RD	SMOKE	SWBNET,
250-128	250-127	08/29/2016	460.00	DWYER RD	SEMINARY PL	SMOKE	SWBNET,
250-129	250-128	08/29/2016	178.00	DWYER RD	SEMINARY PL	SMOKE	SWBNET,
251-001	250-002	08/29/2016	468.00	DWYER RD	CONGRESS DR	SMOKE	SWBNET,
251-002	251-001	08/29/2016	435.00	DWYER RD	CONGRESS DR	SMOKE	SWBNET,
251-003	251-002	08/29/2016	435.00	DWYER RD	CONGRESS DR	SMOKE	SWBNET,
251-004	251-003	08/29/2016	18.00	DWYER RD	CONGRESS DR	SMOKE	SWBNET,
251-005	251-004	08/29/2016	342.00	DWYER RD	FRANCE RD	SMOKE	SWBNET,
251-006	251-005	08/30/2016	300.00	DWYER RD	FRANCE RD	SMOKE	SWBNET,
251-007	251-006	08/30/2016	119.00	DWYER RD	FRANCE RD	SMOKE	SWBNET,
251-008	251-007	08/30/2016	354.00	FRANCE RD	MENDEZ	SMOKE	SWBNET,
251-009	251-008	08/30/2016	385.00	FRANCE RD	MENDEZ	SMOKE	SWBNET,
251-010	251-009	08/30/2016	29.00	FRANCE RD	MENDEZ	SMOKE	SWBNET,
251-011	251-010	09/07/2016	481.00	FRANCE RD	PRENTISS AV	SMOKE	SWBNET,
251-012	251-011	08/30/2016	498.00	FRANCE RD	PRENTISS AV	SMOKE	SWBNET,
251-013	251-012	08/30/2016	450.00	FRANCE RD	MORRISON RD	SMOKE	SWBNET,
251-014	251-013	08/30/2016	498.00	FRANCE RD	MORRISON RD	SMOKE	SWBNET,
251-015	251-014	08/30/2016	273.00	FRANCE RD	MORRISON RD	SMOKE	SWBNET,
251-016	251-003	08/30/2016	176.00	CONGRESS DR	MITHRA	SMOKE	SWBNET,
251-017	251-016	08/30/2016	255.00	MITHRA	DEBORE DR	SMOKE	SWBNET,
251-018	251-017	08/30/2016	380.00	DEBORE DR	MENDEZ	SMOKE	SWBNET,
251-019	251-018	08/30/2016	380.00	DEBORE DR	MENDEZ	SMOKE	SWBNET,
251-020	251-019	08/30/2016	452.00	DEBORE DR	PRENTISS AV	SMOKE	SWBNET,
251-021	251-020	08/30/2016	415.00	DEBORE DR	PRENTISS AV	SMOKE	SWBNET,
251-022	251-017	08/31/2016	251.00	MITHRA	PAULINE DR	SMOKE	SWBNET,
251-024	251-023	08/31/2016	383.00	PAULINE DR	MENDEZ	SMOKE	SWBNET,
251-025	251-024	08/30/2016	425.00	PAULINE DR	PRENTISS AV	SMOKE	SWBNET,
251-026	251-025	08/31/2016	430.00	PAULINE DR	PRENTISS AV	SMOKE	SWBNET,
251-027	251-016	08/31/2016	338.00	CONGRESS DR	ODIN	SMOKE	SWBNET,
251-028	251-027	08/31/2016	338.00	CONGRESS DR	MENDEZ	SMOKE	SWBNET,
251-029	251-028	08/31/2016	324.00	CONGRESS DR	PRENTISS AV	SMOKE	SWBNET,
251-030	251-029	08/31/2016	115.00	CONGRESS DR	PRENTISS AV	SMOKE	SWBNET,
251-031	251-030	08/31/2016	120.00	CONGRESS DR	PRENTISS AV	SMOKE	SWBNET,
251-032	251-031	08/31/2016	97.00	CONGRESS DR	PRENTISS AV	SMOKE	SWBNET,
251-033	251-032	08/31/2016	97.00	CONGRESS DR	PRENTISS AV	SMOKE	SWBNET,
251-034	251-033	08/31/2016	97.00	CONGRESS DR	PRENTISS AV	SMOKE	SWBNET,

251-035	251-034	08/31/2016	97.00		CONGRESS DR	PRENTISS AV	SMOKE	SWBNET,
251-036	251-035	08/31/2016	97.00		CONGRESS DR	PRENTISS AV	SMOKE	SWBNET,
251-037	251-036	08/31/2016	240.00		PRENTISS AV	DEBORE DR	SMOKE	SWBNET,
251-037	251-036	12/20/2016	240.00		PRENTISS AV	DEBORE DR	SMOKE	SWBNET,
251-038	251-037	08/31/2016	95.00		DEBORE DR	MADRID	SMOKE	SWBNET,
251-039	251-038	08/31/2016	117.00		DEBORE DR	MADRID	SMOKE	SWBNET,
251-055	250-005	09/06/2016	291.00		MITHRA	DESIRE	SMOKE	SWBNET,
251-056	251-055	09/01/2016	299.00		MITHRA	CONGRESS DR	SMOKE	SWBNET,
251-057	251-056	09/06/2016	260.00		MITHRA	CONGRESS DR	SMOKE	SWBNET,
251-058	251-055	09/06/2016	205.00		DESIRE	ODIN	SMOKE	SWBNET,
251-059	251-058	09/06/2016	50.00		ODIN	CONGRESS DR	SMOKE	SWBNET,
251-060	251-059	09/07/2016	493.00		ODIN	CONGRESS DR	SMOKE	SWBNET,
251-061	250-006	09/06/2016	168.00		MENDEZ	CONGRESS DR	SMOKE	SWBNET,
251-062	251-061	09/06/2016	154.00		MENDEZ	CONGRESS DR	SMOKE	SWBNET,
251-063	251-062	09/06/2016	154.00		MENDEZ	CONGRESS DR	SMOKE	SWBNET,
251-064	251-063	09/06/2016	150.00		MENDEZ	CONGRESS DR	SMOKE	SWBNET,
251-065	251-064	09/06/2016	150.00		MENDEZ	CONGRESS DR	SMOKE	SWBNET,
251-066	251-065	09/06/2016	90.00		MENDEZ	CONGRESS DR	SMOKE	SWBNET,
251-067	250-012	09/06/2016	118.00		PRENTISS AV	CONGRESS DR	SMOKE	SWBNET,
251-068	251-067	09/06/2016	30.00		PRENTISS AV	CONGRESS DR	SMOKE	SWBNET,
251-069	251-068	09/06/2016	105.00		PRENTISS AV	CONGRESS DR	SMOKE	SWBNET,
251-069	251-068	09/12/2016	105.00	4620	PRENTISS AV	PIETY DR	TV SEWER	201605309402
252-005	252-004	08/29/2016	100.00		CONGRESS DR	FRANKFORT	SMOKE	SWBNET,
252-006	252-005	08/29/2016	98.00		CONGRESS DR	FRANKFORT	SMOKE	SWBNET,
252-007	252-006	08/29/2016	100.00		CONGRESS DR	FRANKFORT	SMOKE	SWBNET,
252-008	252-007	08/29/2016	100.00		CONGRESS DR	FRANKFORT	SMOKE	SWBNET,
252-009	252-008	08/29/2016	460.00		CONGRESS DR	FRANKFORT	SMOKE	SWBNET,
252-010	252-009	08/29/2016	120.00		FRANKFORT	DEBORE DR	SMOKE	SWBNET,
252-011	252-010	08/26/2016	62.00		FRANKFORT	DEBORE DR	SMOKE	SWBNET,
252-012	252-011	08/29/2016	70.00		FRANKFORT	DEBORE DR	SMOKE	SWBNET,
252-013	252-002	08/29/2016	232.00		MEXICO	DEBORE DR	SMOKE	SWBNET,
252-014	252-013	08/29/2016	121.00		DEBORE DR	NEW YORK CI	SMOKE	SWBNET,
252-015	252-014	08/29/2016	129.00		DEBORE DR	NEW YORK CI	SMOKE	SWBNET,
252-016	252-015	08/29/2016	125.00		DEBORE DR	NEW YORK CI	SMOKE	SWBNET,
252-017	252-016	08/29/2016	182.00		NEW YORK CI	DEBORE DR	SMOKE	SWBNET,
252-018	252-016	08/29/2016	128.00		DEBORE DR	FRANKFORT	SMOKE	SWBNET,
252-019	252-018	08/29/2016	383.00		DEBORE DR	FRANKFORT	SMOKE	SWBNET,
252-020	252-013	08/29/2016	503.00		MEXICO	PAULINE DR	SMOKE	SWBNET,
252-021	252-020	08/29/2016	378.00		PAULINE DR	FRANKFORT	SMOKE	SWBNET,
252-022	252-021	08/29/2016	380.00		PAULINE DR	FRANKFORT	SMOKE	SWBNET,
252-023	252-022	08/30/2016	380.00		PAULINE DR	COLUMBIA	SMOKE	SWBNET,
252-024	252-023	08/30/2016	380.00		PAULINE DR	COLUMBIA	SMOKE	SWBNET,
252-025	252-024	09/08/2016	380.00		PAULINE DR	COLUMBIA	SMOKE	SWBNET,
252-026	252-009	08/30/2016	140.00		CONGRESS DR	CADDIE RD	SMOKE	SWBNET,
252-027	252-026	08/30/2016	81.00		CONGRESS DR	CADDIE RD	SMOKE	SWBNET,
252-028	252-027	08/30/2016	81.00		CONGRESS DR	CADDIE RD	SMOKE	SWBNET,
252-029	252-028	08/30/2016	77.00		CONGRESS DR	CADDIE RD	SMOKE	SWBNET,

252-030	252-029	08/30/2016	304.00	CONGRESS DR	COLUMBIA	SMOKE	SWBNET,
252-031	252-030	08/30/2016	310.00	CONGRESS DR	COLUMBIA	SMOKE	SWBNET,
252-032	252-031	08/30/2016	65.00	COLUMBIA	CONGRESS DR	SMOKE	SWBNET,
252-033	252-031	09/08/2016	264.00	COLUMBIA	DEBORE DR	SMOKE	SWBNET,
252-034	251-015	08/30/2016	520.00	FRANCE RD	HAYNE BL	SMOKE	SWBNET,
252-035	252-034	08/30/2016	430.00	FRANCE RD	HAYNE BL	SMOKE	SWBNET,
252-036	252-035	08/30/2016	405.00	FRANCE RD	HAYNE BL	SMOKE	SWBNET,
252-037	252-036	08/30/2016	498.00	FRANCE RD	HAYNE BL	SMOKE	SWBNET,
252-038	252-037	08/30/2016	210.00	FRANCE RD	HAYNE BL	SMOKE	SWBNET,
252-039	250-089	08/30/2016	158.00	CAMPUS BL	PROVIDENCE PL	SMOKE	SWBNET,
252-040	252-039	08/30/2016	375.00	PROVIDENCE PL	CAMPUS BL	SMOKE	SWBNET,
252-041	252-040	08/30/2016	221.00	PROVIDENCE PL	MEXICO	SMOKE	SWBNET,
252-042	252-041	08/30/2016	319.00	PROVIDENCE PL	NEW YORK	SMOKE	SWBNET,
252-043	252-039	09/08/2016	215.00	CAMPUS BL	MEXICO	SMOKE	SWBNET,
252-044	252-043	08/30/2016	260.00	MEXICO	PROVIDENCE PL	SMOKE	SWBNET,
252-045	252-043	08/30/2016	365.00	CAMPUS BL	NEW YORK	SMOKE	SWBNET,
252-046	252-045	08/30/2016	300.00	NEW YORK	PROVIDENCE PL	SMOKE	SWBNET,
324-043	324-042	10/25/2016	195.00	2000 CHARTRES	FRENCHMEN	TV SEWER	201605599401
329-039	330-004	08/30/2016	360.00	ELYSIAN FIELDS AV	AGRICULTURE	SMOKE	SWBNET,
329-040	329-039	08/30/2016	359.00	AGRICULTURE	FRENCHMEN	SMOKE	SWBNET,
329-041	329-040	08/30/2016	503.00	FRENCHMEN	FLORIDA AV	SMOKE	SWBNET,
329-042	329-039	08/30/2016	25.00	AGRICULTURE	ELYSIAN FIELDS AV	SMOKE	SWBNET,
329-043	329-042	08/30/2016	371.00	ELYSIAN FIELDS AV	FLORIDA AV	SMOKE	SWBNET,
329-044	329-043	08/30/2016	350.00	ELYSIAN FIELDS AV	FLORIDA AV	SMOKE	SWBNET,
329-045	330-010	09/02/2016	357.00	TOURO	AGRICULTURE	SMOKE	SWBNET,
329-046	329-045	09/08/2016	153.00	AGRICULTURE	PAUGER	SMOKE	SWBNET,
329-047	330-044	09/02/2016	375.00	PAUGER	AGRICULTURE	SMOKE	SWBNET,
329-048	329-047	09/02/2016	267.00	AGRICULTURE	ST ANTHONY AV	SMOKE	SWBNET,
329-051	331-006	09/02/2016	256.00	ANNETTE	FLORIDA AV	SMOKE	SWBNET,
330-001	349-047	09/02/2016	168.00	TREASURE	ELYSIAN FIELDS AV	SMOKE	SWBNET,
330-002	330-001	09/02/2016	375.00	ELYSIAN FIELDS AV	BENEFIT	SMOKE	SWBNET,
330-003	330-002	09/02/2016	325.00	BENEFIT	FRENCHMEN	SMOKE	SWBNET,
330-004	330-001	09/02/2016	373.00	ELYSIAN FIELDS AV	ABUNDANCE	SMOKE	SWBNET,
330-005	330-004	09/02/2016	317.00	ABUNDANCE	FRENCHMEN	SMOKE	SWBNET,
330-006	330-005	09/02/2016	320.00	FRENCHMEN	TREASURE	SMOKE	SWBNET,
330-007	330-001	09/02/2016	362.00	TREASURE	FRENCHMEN	SMOKE	SWBNET,
330-008	330-007	09/02/2016	320.00	FRENCHMEN	BENEFIT	SMOKE	SWBNET,
330-009	330-007	09/02/2016	338.00	TREASURE	TOURO	SMOKE	SWBNET,
330-010	330-009	09/02/2016	370.00	TOURO	ABUNDANCE	SMOKE	SWBNET,
330-011	330-010	09/02/2016	283.00	ABUNDANCE	FRENCHMEN	SMOKE	SWBNET,
330-012	330-009	09/02/2016	373.00	TOURO	BENEFIT	SMOKE	SWBNET,
330-013	330-012	09/02/2016	305.00	BENEFIT	PAUGER	SMOKE	SWBNET,
330-014	330-012	09/02/2016	338.00	BENEFIT	FRENCHMEN	SMOKE	SWBNET,
330-043	330-009	09/02/2016	362.00	TREASURE	PAUGER	SMOKE	SWBNET,
330-044	330-043	09/02/2016	375.00	PAUGER	ABUNDANCE	SMOKE	SWBNET,
330-045	330-044	09/06/2016	244.00	ABUNDANCE	ST ANTHONY AV	SMOKE	SWBNET,
330-046	330-044	09/06/2016	300.00	ABUNDANCE	TOURO	SMOKE	SWBNET,

330-047	330-043	09/06/2016	373.00	PAUGER	BENEFIT	SMOKE	SWBNET,
330-048	330-047	09/06/2016	308.00	BENEFIT	ST ANTHONY AV	SMOKE	SWBNET,
330-049	330-043	09/06/2016	301.00	TREASURE	ST ANTHONY AV	SMOKE	SWBNET,
330-050	330-049	09/06/2016	285.00	ST ANTHONY AV	BENEFIT	SMOKE	SWBNET,
330-051	330-049	09/06/2016	355.00	ST ANTHONY AV	ABUNDANCE	SMOKE	SWBNET,
331-001	330-049	09/06/2016	99.00	TREASURE	ST ANTHONY AV	SMOKE	SWBNET,
331-002	331-001	09/06/2016	320.00	ST ANTHONY AV	BENEFIT	SMOKE	SWBNET,
331-003	331-001	09/06/2016	380.00	ST ANTHONY AV	ABUNDANCE	SMOKE	SWBNET,
331-004	331-003	09/06/2016	36.00	ST ANTHONY AV	ABUNDANCE	SMOKE	SWBNET,
331-005	331-001	09/06/2016	325.00	TREASURE	ANNETTE	SMOKE	SWBNET,
331-006	331-005	09/06/2016	380.00	ANNETTE	ABUNDANCE	SMOKE	SWBNET,
331-007	331-006	09/06/2016	303.00	ABUNDANCE	ALLEN	SMOKE	SWBNET,
331-008	331-005	09/06/2016	374.00	ANNETTE	BENEFIT	SMOKE	SWBNET,
331-009	331-008	09/08/2016	277.00	BENEFIT	ST ANTHONY AV	SMOKE	SWBNET,
331-023	331-005	09/08/2016	365.00	TREASURE	ALLEN	SMOKE	SWBNET,
331-024	331-023	09/08/2016	95.00	ALLEN	BENEFIT	SMOKE	SWBNET,
331-025	331-023	09/08/2016	377.00	ALLEN	ABUNDANCE	SMOKE	SWBNET,
331-026	331-025	09/08/2016	155.00	ABUNDANCE	FLORIDA AV	SMOKE	SWBNET,
331-027	331-023	12/09/2016	370.00	TREASURE	NEW ORLEANS	SMOKE	SWBNET,
331-028	331-027	12/09/2016	234.00	NEW ORLEANS	FLORIDA AV	SMOKE	SWBNET,
331-029	331-028	12/09/2016	70.00	FLORIDA AV	NEW ORLEANS	SMOKE	SWBNET,
331-030	331-027	12/09/2016	31.00	TREASURE	NEW ORLEANS	SMOKE	SWBNET,
331-031	331-030	12/09/2016	277.00	TREASURE	LONDON AV	SMOKE	SWBNET,
331-032	331-027	12/09/2016	375.00	NEW ORLEANS	BENEFIT	SMOKE	SWBNET,
331-033	331-032	12/09/2016	280.00	BENEFIT	LONDON AV	SMOKE	SWBNET,
331-034	331-032	12/09/2016	313.00	BENEFIT	ALLEN	SMOKE	SWBNET,
331-054	331-006	12/09/2016	275.00	ABUNDANCE	ST ANTHONY AV	SMOKE	SWBNET,
334-017	334-016	04/19/2016	70.00	ROBIN	ELYSIAN FIELDS AV	TV	DCGCTV,
334-018	334-017	03/01/2016	320.00	ELYSIAN FIELDS AV	FILMORE AV	TV	DCGCTV,
339-002	339-001	12/09/2016	325.00	JOURDAN RD	ALMONASTER AV	SMOKE	SWBNET,
339-003	339-002	12/09/2016	325.00	JOURDAN RD	ALMONASTER AV	SMOKE	SWBNET,
339-004	339-003	12/09/2016	349.00	JOURDAN RD	ALMONASTER AV	SMOKE	SWBNET,
339-006	339-001	12/09/2016	234.00	JOURDAN RD	ALMONASTER AV	SMOKE	SWBNET,
339-007	339-006	12/09/2016	299.00	JOURDAN RD	ALMONASTER AV	SMOKE	SWBNET,
339-008	339-007	12/20/2016	310.00	JOURDAN RD	ALMONASTER AV	SMOKE	SWBNET,
348-001	349-038	12/09/2016	368.00	MANDEVILLE	AGRICULTURE	SMOKE	SWBNET,
348-002	348-001	12/12/2016	218.00	AGRICULTURE	SPAIN	SMOKE	SWBNET,
348-003	348-001	12/12/2016	370.00	MANDEVILLE	INDUSTRY	SMOKE	SWBNET,
348-004	348-003	12/12/2016	360.00	INDUSTRY	MARIGNY	SMOKE	SWBNET,
348-005	348-004	12/12/2016	195.00	MARIGNY	FLORIDA AV	SMOKE	SWBNET,
348-006	348-005	12/12/2016	110.00	MARIGNY	FLORIDA AV	SMOKE	SWBNET,
348-007	348-003	12/12/2016	360.00	INDUSTRY	SPAIN	SMOKE	SWBNET,
348-008	348-007	12/12/2016	235.00	INDUSTRY	ST ROCH AV	SMOKE	SWBNET,
348-009	348-007	12/12/2016	320.00	SPAIN	FLORIDA AV	SMOKE	SWBNET,
348-010	348-003	12/20/2016	350.00	MANDEVILLE	FLORIDA AV	SMOKE	SWBNET,
348-011	348-010	12/12/2016	305.00	FLORIDA AV	SPAIN	SMOKE	SWBNET,
348-012	348-010	12/12/2016	305.00	FLORIDA AV	MARIGNY	SMOKE	SWBNET,

348-013	349-044	12/12/2016	369.00	MARIGNY	AGRICULTURE	SMOKE	SWBNET,
348-014	348-013	12/12/2016	270.00	AGRICULTURE	ELYSIAN FIELDS AV	SMOKE	SWBNET,
348-015	348-013	12/12/2016	264.00	AGRICULTURE	MANDEVILLE	SMOKE	SWBNET,
348-016	348-013	12/12/2016	317.00	MARIGNY	INDUSTRY	SMOKE	SWBNET,
348-017	349-051	12/12/2016	371.00	ELYSIAN FIELDS AV	AGRICULTURE	SMOKE	SWBNET,
348-018	349-028	12/13/2016	370.00	SPAIN	AGRICULTURE	SMOKE	SWBNET,
348-019	348-018	12/13/2016	272.00	SPAIN	INDUSTRY	SMOKE	SWBNET,
348-020	349-024	12/13/2016	370.00	ST ROCH AV	AGRICULTURE	SMOKE	SWBNET,
348-021	348-020	12/13/2016	139.00	AGRICULTURE	SPAIN	SMOKE	SWBNET,
348-022	348-020	12/13/2016	374.00	ST ROCH AV	INDUSTRY	SMOKE	SWBNET,
348-023	348-022	12/13/2016	155.00	ST ROCH AV	FLORIDA AV	SMOKE	SWBNET,
348-024	349-013	12/13/2016	205.00	AGRICULTURE	MUSIC	SMOKE	SWBNET,
348-025	348-024	12/13/2016	225.00	AGRICULTURE	ST ROCH AV	SMOKE	SWBNET,
348-026	348-025	12/13/2016	316.00	ST ROCH AV	INDUSTRY	SMOKE	SWBNET,
349-001	367-034	12/13/2016	363.00	TREASURE	ARTS	SMOKE	SWBNET,
349-002	349-001	12/13/2016	21.00	ARTS	TREASURE	SMOKE	SWBNET,
349-003	349-002	12/13/2016	83.00	ARTS	ABUNDANCE	SMOKE	SWBNET,
349-004	349-002	12/13/2016	205.00	TREASURE	MUSIC	SMOKE	SWBNET,
349-005	349-001	12/13/2016	363.00	ARTS	BENEFIT	SMOKE	SWBNET,
349-006	349-005	12/13/2016	277.00	BENEFIT	MUSIC	SMOKE	SWBNET,
349-008	349-001	12/13/2016	358.00	TREASURE	MUSIC	SMOKE	SWBNET,
349-009	349-008	12/13/2016	375.00	MUSIC	BENEFIT	SMOKE	SWBNET,
349-010	349-009	12/13/2016	310.00	BENEFIT	ST ROCH AV	SMOKE	SWBNET,
349-011	349-008	12/14/2016	373.00	MUSIC	ABUNDANCE	SMOKE	SWBNET,
349-012	349-011	12/14/2016	158.00	ABUNDANCE	ST ROCH AV	SMOKE	SWBNET,
349-013	349-011	12/14/2016	182.00	MUSIC	AGRICULTURE	SMOKE	SWBNET,
349-014	349-008	12/14/2016	310.00	TREASURE	ST ROCH AV	SMOKE	SWBNET,
349-015	349-014	12/14/2016	235.00	ST ROCH AV	BENEFIT	SMOKE	SWBNET,
349-016	349-014	12/14/2016	20.00	ST ROCH AV	TREASURE	SMOKE	SWBNET,
349-017	349-016	12/14/2016	230.00	TREASURE	MUSIC	SMOKE	SWBNET,
349-018	349-016	12/14/2016	355.00	ST ROCH AV	ABUNDANCE	SMOKE	SWBNET,
349-019	349-018	12/14/2016	315.00	ST ROCH AV	AGRICULTURE	SMOKE	SWBNET,
349-020	349-014	12/14/2016	108.00	TREASURE	ST ROCH AV	SMOKE	SWBNET,
349-021	349-020	12/14/2016	374.00	ST ROCH AV	BENEFIT	SMOKE	SWBNET,
349-022	349-020	12/14/2016	20.00	ST ROCH AV	TREASURE	SMOKE	SWBNET,
349-023	349-022	12/14/2016	140.00	TREASURE	SPAIN	SMOKE	SWBNET,
349-024	349-022	12/14/2016	355.00	ST ROCH AV	ABUNDANCE	SMOKE	SWBNET,
349-025	349-020	12/14/2016	308.00	TREASURE	SPAIN	SMOKE	SWBNET,
349-026	349-025	12/20/2016	370.00	SPAIN	BENEFIT	SMOKE	SWBNET,
349-027	349-026	12/15/2016	239.00	BENEFIT	ST ROCH AV	SMOKE	SWBNET,
349-028	349-025	12/15/2016	375.00	SPAIN	ABUNDANCE	SMOKE	SWBNET,
349-029	349-028	12/15/2016	153.00	ABUNDANCE	ST ROCH AV	SMOKE	SWBNET,
349-030	349-025	12/15/2016	363.00	TREASURE	MANDEVILLE	SMOKE	SWBNET,
349-031	349-030	12/15/2016	20.00	MANDEVILLE	TREASURE	SMOKE	SWBNET,
349-032	349-031	12/15/2016	212.00	TREASURE	SPAIN	SMOKE	SWBNET,
349-033	349-031	12/15/2016	296.00	MANDEVILLE	BENEFIT	SMOKE	SWBNET,
349-034	349-026	12/15/2016	365.00	BENEFIT	MANDEVILLE	SMOKE	SWBNET,

349-034	349-033	12/15/2016	53.00	MANDEVILLE	BENEFIT	SMOKE	SWBNET,
349-035	349-030	12/15/2016	20.00	MANDEVILLE	TREASURE	SMOKE	SWBNET,
349-036	349-035	12/15/2016	34.00	TREASURE	MANDEVILLE	SMOKE	SWBNET,
349-037	349-036	12/15/2016	275.00	TREASURE	MARIGNY	SMOKE	SWBNET,
349-038	349-035	12/15/2016	358.00	MANDEVILLE	ABUNDANCE	SMOKE	SWBNET,
349-039	349-030	12/15/2016	363.00	TREASURE	MARIGNY	SMOKE	SWBNET,
349-040	349-039	12/15/2016	371.00	MARIGNY	BENEFIT	SMOKE	SWBNET,
349-043	349-040	12/16/2016	323.00	BENEFIT	ELYSIAN FIELDS AV	SMOKE	SWBNET,
349-044	349-039	12/16/2016	378.00	MARIGNY	ABUNDANCE	SMOKE	SWBNET,
349-045	349-044	12/16/2016	194.00	ABUNDANCE	ELYSIAN FIELDS AV	SMOKE	SWBNET,
349-046	349-044	12/16/2016	268.00	ABUNDANCE	MANDEVILLE	SMOKE	SWBNET,
349-047	349-039	12/16/2016	322.00	TREASURE	ELYSIAN FIELDS AV	SMOKE	SWBNET,
349-048	349-047	12/16/2016	20.00	ELYSIAN FIELDS AV	TREASURE	SMOKE	SWBNET,
349-049	349-048	12/16/2016	227.00	TREASURE	MARIGNY	SMOKE	SWBNET,
349-050	349-047	12/16/2016	300.00	ELYSIAN FIELDS AV	BENEFIT	SMOKE	SWBNET,
349-051	349-048	12/16/2016	356.00	ELYSIAN FIELDS AV	ABUNDANCE	SMOKE	SWBNET,
349-052	349-040	12/16/2016	295.00	BENEFIT	MANDEVILLE	SMOKE	SWBNET,
349-053	349-038	12/20/2016	137.00	ABUNDANCE	SPAIN	SMOKE	SWBNET,
350-001	349-042	12/16/2016	120.00	MARIGNY	HUMANITY	SMOKE	SWBNET,
350-002	350-001	12/16/2016	330.00	HUMANITY	ELYSIAN FIELDS AV	SMOKE	SWBNET,
350-003	350-002	12/20/2016	290.00	ELYSIAN FIELDS AV	PLEASURE	SMOKE	SWBNET,
350-004	350-001	12/20/2016	371.00	MARIGNY	PLEASURE	SMOKE	SWBNET,
350-005	350-004	12/20/2016	330.00	PLEASURE	ELYSIAN FIELDS AV	SMOKE	SWBNET,
350-006	350-004	12/20/2016	370.00	MARIGNY	LAFRENIERE	SMOKE	SWBNET,
350-007	350-006	12/30/2016	327.00	LAFRENIERE	ELYSIAN FIELDS AV	SMOKE	SWBNET,
350-008	350-007	12/21/2016	275.00	ELYSIAN FIELDS AV	PLEASURE	SMOKE	SWBNET,
350-009	350-007	12/12/2016	320.00	ELYSIAN FIELDS AV	SERE	SMOKE	SWBNET,
350-010	350-006	10/12/2016	373.00	MARIGNY	SERE	SMOKE	SWBNET,
350-011	350-010	12/20/2016	325.00	SERE	ELYSIAN FIELDS AV	SMOKE	SWBNET,
350-012	350-011	12/21/2016	324.00	ELYSIAN FIELDS AV	ST DENIS	SMOKE	SWBNET,
350-013	350-010	12/12/2016	305.00	SERE	MANDEVILLE	SMOKE	SWBNET,
350-014	350-001	12/12/2016	365.00	HUMANITY	MANDEVILLE	SMOKE	SWBNET,
350-015	350-014	12/12/2016	306.00	MANDEVILLE	PLEASURE	SMOKE	SWBNET,
350-015	350-023	12/21/2016	65.00	MANDEVILLE	HUMANITY	SMOKE	SWBNET,
350-016	350-014	12/12/2016	363.00	HUMANITY	SPAIN	SMOKE	SWBNET,
350-017	350-016	12/12/2016	20.00	SPAIN	HUMANITY	SMOKE	SWBNET,
350-018	350-017	12/12/2016	287.00	SPAIN	PLEASURE	SMOKE	SWBNET,
350-019	350-016	12/21/2016	160.00	HUMANITY	W ST ROCH AV	SMOKE	SWBNET,
350-020	350-019	12/12/2016	18.00	W ST ROCH AV	HUMANITY	SMOKE	SWBNET,
350-021	350-020	12/13/2016	278.00	W ST ROCH AV	PLEASURE	SMOKE	SWBNET,
350-022	350-021	12/13/2016	95.00	W ST ROCH AV	PLEASURE	SMOKE	SWBNET,
350-023	350-004	12/13/2016	360.00	PLEASURE	MANDEVILLE	SMOKE	SWBNET,
350-024	350-023	12/13/2016	360.00	PLEASURE	SPAIN	SMOKE	SWBNET,
350-025	350-024	12/13/2016	18.00	SPAIN	PLEASURE	SMOKE	SWBNET,
350-026	350-025	12/12/2016	303.00	SPAIN	LAFRENIERE	SMOKE	SWBNET,
350-027	350-023	12/21/2016	320.00	MANDEVILLE	LAFRENIERE	SMOKE	SWBNET,
350-027	350-028	12/14/2016	55.00	MANDEVILLE	PLEASURE	SMOKE	SWBNET,

350-028	350-006	12/14/2016	360.00	LAFRENIERE	MANDEVILLE	SMOKE	SWBNET,
350-029	350-028	12/14/2016	305.00	LAFRENIERE	SPAIN	SMOKE	SWBNET,
350-030	350-028	12/14/2016	320.00	MANDEVILLE	SERE	SMOKE	SWBNET,
350-031	350-013	12/14/2016	55.00	SERE	MANDEVILLE	SMOKE	SWBNET,
350-031	350-030	12/21/2016	55.00	MANDEVILLE	SERE	SMOKE	SWBNET,
350-031	350-038	12/21/2016	95.00	SERE	MANDEVILLE	SMOKE	SWBNET,
350-032	369-021	12/14/2016	270.00	ELDER	FAIRMONT DR	SMOKE	SWBNET,
350-034	350-032	12/14/2016	80.00	FAIRMONT DR	ELDER	SMOKE	SWBNET,
350-035	350-034	12/13/2016	534.00	FAIRMONT DR	ACACIA	SMOKE	SWBNET,
350-036	350-035	12/13/2016	378.00	FAIRMONT DR	SERE	SMOKE	SWBNET,
350-037	350-036	12/13/2016	335.00	FAIRMONT DR	MONTPELIER	SMOKE	SWBNET,
350-038	350-036	12/13/2016	270.00	SERE	MANDEVILLE	SMOKE	SWBNET,
350-039	369-026	12/14/2016	317.00	CLERMONT DR	MONTPELIER	SMOKE	SWBNET,
350-040	350-039	12/14/2016	314.00	CLERMONT DR	MONTPELIER	SMOKE	SWBNET,
350-041	369-040	12/20/2016	290.00	MONTPELIER	CLERMONT DR	SMOKE	SWBNET,
350-042	350-041	12/14/2016	290.00	MONTPELIER	FAIRMONT DR	SMOKE	SWBNET,
350-043	350-042	12/16/2016	290.00	FAIRMONT DR	MONTREAL	SMOKE	SWBNET,
350-044	350-043	12/16/2016	450.00	MONTREAL	MARIGNY	SMOKE	SWBNET,
350-045	350-043	12/16/2016	291.00	FAIRMONT DR	MILTON	SMOKE	SWBNET,
350-046	350-059	12/16/2016	327.00	MILTON	ELYSIAN FIELDS AV	SMOKE	SWBNET,
350-047	350-046	12/16/2016	71.00	MILTON	ELYSIAN FIELDS AV	SMOKE	SWBNET,
350-048	350-047	12/16/2016	275.00	ELYSIAN FIELDS AV	MONTEREY	SMOKE	SWBNET,
350-049	350-047	12/16/2016	27.00	ELYSIAN FIELDS AV	MILTON	SMOKE	SWBNET,
350-050	350-049	12/20/2016	290.00	ELYSIAN FIELDS AV	ST DENIS	SMOKE	SWBNET,
350-051	350-042	12/16/2016	361.00	MONTPELIER	MARIGNY	SMOKE	SWBNET,
350-052	350-051	12/16/2016	75.00	ST DENIS	MARIGNY	SMOKE	SWBNET,
350-053	350-052	12/16/2016	151.00	ST DENIS	MARIGNY	SMOKE	SWBNET,
350-054	350-053	12/16/2016	318.00	MARIGNY	SERE	SMOKE	SWBNET,
350-055	350-053	12/16/2016	275.00	ST DENIS	ELYSIAN FIELDS AV	SMOKE	SWBNET,
350-056	350-041	12/19/2016	380.00	CLERMONT DR	JONQUIL	SMOKE	SWBNET,
350-057	369-040	12/19/2016	365.00	PIEDMONT DR	JONQUIL	SMOKE	SWBNET,
350-058	369-045	12/20/2016	235.00	HUMANITY	E ST ROCH AV	SMOKE	SWBNET,
350-059	350-045	12/19/2016	265.00	MILTON	ELYSIAN FIELDS AV	SMOKE	SWBNET,
351-001	369-033	12/19/2016	645.00	CLEMATIS	GLADIOLUS	SMOKE	SWBNET,
351-002	351-001	12/19/2016	25.00	GLADIOLUS	CLEMATIS	SMOKE	SWBNET,
351-003	351-002	12/19/2016	457.00	GLADIOLUS	IRIS	SMOKE	SWBNET,
351-004	351-001	12/19/2016	20.00	GLADIOLUS	CLEMATIS	SMOKE	SWBNET,
351-005	351-004	12/19/2016	335.00	CLEMATIS	VERBENA	SMOKE	SWBNET,
351-006	351-005	12/19/2016	248.00	CLEMATIS	JASMINE	SMOKE	SWBNET,
351-007	351-005	12/19/2016	385.00	VERBENA	IRIS	SMOKE	SWBNET,
351-008	351-007	12/19/2016	385.00	VERBENA	IRIS	SMOKE	SWBNET,
351-009	351-001	12/19/2016	644.00	CLEMATIS	JASMINE	SMOKE	SWBNET,
351-010	351-009	12/20/2016	25.00	JASMINE	CLEMATIS	SMOKE	SWBNET,
351-011	351-010	12/20/2016	349.00	CLEMATIS	WISTERIA	SMOKE	SWBNET,
351-012	351-011	12/20/2016	370.00	WISTERIA	IRIS	SMOKE	SWBNET,
351-013	351-012	12/21/2016	370.00	WISTERIA	IRIS	SMOKE	SWBNET,
351-014	351-009	12/21/2016	25.00	JASMINE	CLEMATIS	SMOKE	SWBNET,

351-015	351-014	12/21/2016	480.00	JASMINE	IRIS	SMOKE	SWBNET,
351-016	351-009	12/21/2016	487.00	CLEMATIS	GENTILLY RD	SMOKE	SWBNET,
351-017	351-016	12/21/2016	217.00	GENTILLY RD	IRIS	SMOKE	SWBNET,
351-018	351-017	12/21/2016	408.00	GENTILLY RD	IRIS	SMOKE	SWBNET,
351-019	351-018	12/21/2016	300.00	GENTILLY RD	IRIS	SMOKE	SWBNET,
351-020	351-016	12/21/2016	168.00	GENTILLY RD	PIEDMONT DR	SMOKE	SWBNET,
351-021	351-020	12/21/2016	417.00	GENTILLY RD	CLERMONT DR	SMOKE	SWBNET,
351-022	351-021	12/20/2016	49.00	GENTILLY RD	CLERMONT DR	SMOKE	SWBNET,
351-023	351-022	12/20/2016	265.00	GENTILLY RD	FAIRMONT DR	SMOKE	SWBNET,
351-024	351-023	12/20/2016	193.00	GENTILLY RD	ELYSIAN FIELDS AV	SMOKE	SWBNET,
351-025	350-057	12/20/2016	369.00	PIEDMONT DR	ST VINCENT	SMOKE	SWBNET,
351-026	351-025	12/20/2016	365.00	PIEDMONT DR	ST VINCENT	SMOKE	SWBNET,
351-027	351-026	12/20/2016	485.00	PIEDMONT DR	GENTILLY RD	SMOKE	SWBNET,
351-028	350-056	12/20/2016	391.00	CLERMONT DR	ST VINCENT	SMOKE	SWBNET,
351-029	351-028	12/20/2016	380.00	CLERMONT DR	ST VINCENT	SMOKE	SWBNET,
351-030	351-029	12/20/2016	421.00	CLERMONT DR	GENTILLY RD	SMOKE	SWBNET,
351-031	350-045	12/20/2016	290.00	FAIRMONT DR	MONTEREY	SMOKE	SWBNET,
351-032	351-031	12/20/2016	297.00	FAIRMONT DR	GENTILLY RD	SMOKE	SWBNET,
351-033	351-032	12/20/2016	320.00	FAIRMONT DR	GENTILLY RD	SMOKE	SWBNET,
351-034	351-031	12/20/2016	380.00	MONTEREY	ELYSIAN FIELDS AV	SMOKE	SWBNET,
351-035	351-034	12/30/2016	135.00	MONTEREY	ELYSIAN FIELDS AV	SMOKE	SWBNET,
351-036	351-035	12/20/2016	310.00	ELYSIAN FIELDS AV	GENTILLY RD	SMOKE	SWBNET,
351-038	369-041	12/21/2016	260.00	CLEMATIS	GLADIOLUS	SMOKE	SWBNET,
351-039	370-006	12/21/2016	277.00	GENTILLY RD	IRIS	SMOKE	SWBNET,
366-002	366-001	12/21/2016	285.00	RABBITS	INDUSTRY	SMOKE	SWBNET,
366-003	366-002	12/21/2016	163.00	INDUSTRY	ALMONASTER AV	SMOKE	SWBNET,
366-004	366-002	12/21/2016	90.00	INDUSTRY	RABBITS	SMOKE	SWBNET,
366-005	366-004	12/20/2016	358.00	INDUSTRY	DEERS	SMOKE	SWBNET,
366-006	366-005	12/09/2016	92.00	DEERS	AGRICULTURE	SMOKE	SWBNET,
366-007	366-005	12/09/2016	204.00	INDUSTRY	EADS	SMOKE	SWBNET,
366-008	367-020	12/07/2016	367.00	EADS	AGRICULTURE	SMOKE	SWBNET,
366-009	366-008	12/06/2016	360.00	AGRICULTURE	DEERS	SMOKE	SWBNET,
366-010	366-009	12/06/2016	218.00	DEERS	INDUSTRY	SMOKE	SWBNET,
366-011	366-008	12/09/2016	370.00	EADS	INDUSTRY	SMOKE	SWBNET,
366-012	366-011	12/09/2016	265.00	INDUSTRY	FRANKLIN AV	SMOKE	SWBNET,
366-013	366-011	12/09/2016	210.00	EADS	CONSTITUTION PL	SMOKE	SWBNET,
366-014	366-013	12/09/2016	267.00	CONSTITUTION PL	FRANKLIN AV	SMOKE	SWBNET,
366-015	366-008	12/09/2016	300.00	AGRICULTURE	FRANKLIN AV	SMOKE	SWBNET,
366-016	366-015	12/09/2016	315.00	FRANKLIN AV	INDUSTRY	SMOKE	SWBNET,
366-017	366-016	12/09/2016	208.00	FRANKLIN AV	CONSTITUTION PL	SMOKE	SWBNET,
366-018	366-015	12/09/2016	115.00	AGRICULTURE	FRANKLIN AV	SMOKE	SWBNET,
366-019	366-018	12/09/2016	373.00	FRANKLIN AV	INDUSTRY	SMOKE	SWBNET,
366-021	366-043	12/20/2016	32.00	AGRICULTURE	PAINTERS	SMOKE	SWBNET,
366-022	366-021	12/09/2016	295.00	AGRICULTURE	ARTS	SMOKE	SWBNET,
366-023	366-021	12/09/2016	373.00	PAINTERS	INDUSTRY	SMOKE	SWBNET,
366-024	366-023	12/09/2016	266.00	INDUSTRY	FRANKLIN AV	SMOKE	SWBNET,
366-025	366-023	12/12/2016	213.00	PAINTERS	CONSTITUTION PL	SMOKE	SWBNET,

366-026	366-025	12/12/2016	267.00	CONSTITUTION PL	FRANKLIN AV	SMOKE	SWBNET,
366-027	366-025	12/12/2016	163.00	PAINTERS	FLORIDA AV	SMOKE	SWBNET,
366-028	366-027	12/12/2016	304.00	FLORIDA AV	ARTS	SMOKE	SWBNET,
366-043	366-018	12/20/2016	273.00	AGRICULTURE	PAINTERS	SMOKE	SWBNET,
366-DPAC	366-D1	12/20/2016	132.00	FLORIDA AV	ALMONASTER AV	SMOKE	SWBNET,
367-001	366-002	12/20/2016	706.00	RABBITS	ABUNDANCE	SMOKE	SWBNET,
367-002	367-001	12/12/2016	18.00	ABUNDANCE	PEOPLES AV	SMOKE	SWBNET,
367-003	367-002	12/12/2016	250.00	ABUNDANCE	PEOPLES AV	SMOKE	SWBNET,
367-004	367-039	12/20/2016	85.00	ABUNDANCE	RABBITS	SMOKE	SWBNET,
367-005	367-004	12/12/2016	18.00	RABBITS	ABUNDANCE	SMOKE	SWBNET,
367-006	367-005	12/12/2016	312.00	ABUNDANCE	PEOPLES AV	SMOKE	SWBNET,
367-007	367-006	12/12/2016	280.00	PEOPLES AV	TREASURE	SMOKE	SWBNET,
367-008	367-005	12/12/2016	350.00	RABBITS	TREASURE	SMOKE	SWBNET,
367-009	367-008	12/12/2016	315.00	TREASURE	PEOPLES AV	SMOKE	SWBNET,
367-010	367-009	12/12/2016	320.00	PEOPLES AV	BENEFIT	SMOKE	SWBNET,
367-011	367-008	12/12/2016	363.00	TREASURE	DEERS	SMOKE	SWBNET,
367-012	367-011	12/12/2016	315.00	DEERS	BENEFIT	SMOKE	SWBNET,
367-013	367-008	12/12/2016	370.00	RABBITS	BENEFIT	SMOKE	SWBNET,
367-014	367-013	12/13/2016	317.00	BENEFIT	PEOPLES AV	SMOKE	SWBNET,
367-015	367-030	12/13/2016	48.00	ABUNDANCE	PAINTERS	SMOKE	SWBNET,
367-016	367-013	12/13/2016	363.00	BENEFIT	DEERS	SMOKE	SWBNET,
367-017	367-016	12/13/2016	264.00	DEERS	EDGE	SMOKE	SWBNET,
367-018	367-005	12/13/2016	362.00	ABUNDANCE	DEERS	SMOKE	SWBNET,
367-019	367-018	12/13/2016	300.00	DEERS	TREASURE	SMOKE	SWBNET,
367-020	367-004	12/13/2016	728.00	ABUNDANCE	EADS	SMOKE	SWBNET,
367-021	367-020	12/13/2016	19.00	EADS	ABUNDANCE	SMOKE	SWBNET,
367-022	367-021	12/13/2016	317.00	ABUNDANCE	DEERS	SMOKE	SWBNET,
367-023	367-021	12/13/2016	301.00	ABUNDANCE	FRANKLIN AV	SMOKE	SWBNET,
367-024	367-023	12/13/2016	295.00	FRANKLIN AV	TREASURE	SMOKE	SWBNET,
367-025	367-021	12/14/2016	349.00	EADS	TREASURE	SMOKE	SWBNET,
367-026	367-025	12/14/2016	290.00	TREASURE	FRANKLIN AV	SMOKE	SWBNET,
367-027	367-026	12/14/2016	289.00	TREASURE	DEERS	SMOKE	SWBNET,
367-028	367-025	12/14/2016	372.00	EADS	BENEFIT	SMOKE	SWBNET,
367-030	367-020	12/14/2016	677.00	ABUNDANCE	PAINTERS	SMOKE	SWBNET,
367-031	367-030	12/14/2016	10.00	ABUNDANCE	PAINTERS	SMOKE	SWBNET,
367-032	367-031	12/14/2016	255.00	ABUNDANCE	FRANKLIN AV	SMOKE	SWBNET,
367-033	367-032	12/14/2016	390.00	FRANKLIN AV	TREASURE	SMOKE	SWBNET,
367-035	349-005	12/14/2016	345.00	BENEFIT	PAINTERS	SMOKE	SWBNET,
367-036	366-021	12/14/2016	313.00	PAINTERS	ABUNDANCE	SMOKE	SWBNET,
367-037	366-018	12/14/2016	305.00	FRANKLIN AV	ABUNDANCE	SMOKE	SWBNET,
367-038	366-015	12/14/2016	307.00	FRANKLIN AV	ABUNDANCE	SMOKE	SWBNET,
367-039	367-001	12/20/2016	35.60	ABUNDANCE	RABBITS	SMOKE	SWBNET,
368-001	369-032	12/15/2016	408.00	ACACIA	FRANKLIN AV	SMOKE	SWBNET,
368-002	368-001	12/15/2016	293.00	FRANKLIN AV	CLOVER	SMOKE	SWBNET,
368-005	368-004	12/15/2016	400.00	ACACIA	LOTUS	SMOKE	SWBNET,
368-006	368-005	12/15/2016	442.00	ACACIA	LOTUS	SMOKE	SWBNET,
368-007	368-006	12/15/2016	241.00	ACACIA	PEOPLES AV	SMOKE	SWBNET,

368-008	368-004	12/15/2016	295.00		FRANKLIN AV	CLOVER	SMOKE	SWBNET,
368-009	368-008	12/15/2016	440.00		CLOVER	LOTUS	SMOKE	SWBNET,
368-010	368-009	12/15/2016	442.00		CLOVER	PEOPLES AV	SMOKE	SWBNET,
368-011	368-010	12/15/2016	424.00		CLOVER	PEOPLES AV	SMOKE	SWBNET,
368-013	369-038	12/15/2016	489.00		LAVENDER	FRANKLIN AV	SMOKE	SWBNET,
368-014	368-013	12/15/2016	67.00		LAVENDER	FRANKLIN AV	SMOKE	SWBNET,
368-015	368-014	12/16/2016	88.00	3729	LAVENDER	FRANKLIN AV	SMOKE	SWBNET,
368-016	368-015	12/16/2016	450.00	2663	LAVENDER	LOTUS	SMOKE	SWBNET,
368-017	368-016	12/16/2016	453.00		LAVENDER	PEOPLES AV	SMOKE	SWBNET,
368-018	368-017	12/16/2016	439.00		LAVENDER	PEOPLES AV	SMOKE	SWBNET,
368-019	368-018	12/16/2016	22.00		PEOPLES AV	LAVENDER	SMOKE	SWBNET,
368-020	368-019	12/16/2016	145.00		PEOPLES AV	JONQUIL	SMOKE	SWBNET,
368-021	369-044	12/16/2016	421.00		JONQUIL	FRANKLIN AV	SMOKE	SWBNET,
368-022	369-036	12/16/2016	490.00		CLOVER	FRANKLIN AV	SMOKE	SWBNET,
368-023	369-012	12/16/2016	350.00		MYRTLE	FRANKLIN AV	SMOKE	SWBNET,
368-025	369-008	12/19/2016	543.00		ELDER	FRANKLIN AV	SMOKE	SWBNET,
368-026	368-025	12/19/2016	20.00		FRANKLIN AV	ELDER	SMOKE	SWBNET,
368-027	368-026	12/19/2016	270.00		FRANKLIN AV	SAGE	SMOKE	SWBNET,
368-029	368-025	12/19/2016	289.00		FRANKLIN AV	MYRTLE	SMOKE	SWBNET,
368-031	368-025	12/19/2016	85.00		ELDER	FRANKLIN AV	SMOKE	SWBNET,
368-032	368-031	12/19/2016	293.00		FRANKLIN AV	MYRTLE	SMOKE	SWBNET,
368-034	368-032	12/19/2016	366.00		MYRTLE	LOTUS	SMOKE	SWBNET,
368-035	368-034	12/19/2016	400.00		MYRTLE	LOTUS	SMOKE	SWBNET,
368-036	368-031	12/19/2016	473.00		ELDER	LOTUS	SMOKE	SWBNET,
368-037	368-036	12/19/2016	79.00		ELDER	LOTUS	SMOKE	SWBNET,
368-038	369-002	12/19/2016	291.00		BAY	FRANKLIN AV	SMOKE	SWBNET,
368-039	368-038	12/20/2016	55.00		BAY	FRANKLIN AV	SMOKE	SWBNET,
368-040	368-039	12/20/2016	35.00		BAY	FRANKLIN AV	SMOKE	SWBNET,
434-015	434-013	08/10/2016	355.00		JOURDAN AV	ROYAL	SMOKE	SWBNET,
434-016	434-015	08/10/2016	49.00		ROYAL	JOURDAN AV	SMOKE	SWBNET,
434-017	434-015	08/10/2016	87.00		JOURDAN AV	ROYAL	SMOKE	SWBNET,
434-018	434-015	08/10/2016	325.00		ROYAL	DESLONDE	SMOKE	SWBNET,
434-019	434-013	08/10/2016	380.00		DAUPHINE	DESLONDE	SMOKE	SWBNET,
434-020	434-019	08/10/2016	324.00		DESLONDE	BURGUNDY	SMOKE	SWBNET,
434-021	434-019	08/10/2016	252.00		DAUPHINE	DESLONDE	SMOKE	SWBNET,
434-022	434-019	08/10/2016	357.00		DESLONDE	ROYAL	SMOKE	SWBNET,
434-023	434-022	08/10/2016	154.00		ROYAL	DESLONDE	SMOKE	SWBNET,
434-024	441-050	08/10/2016	240.00		N RAMPART	TENNESSEE	SMOKE	SWBNET,
434-025	435-015	08/16/2016	237.00		N RAMPART	KENTUCKY	SMOKE	SWBNET,
434-026	434-025	08/10/2016	258.00		N RAMPART	KENTUCKY	SMOKE	SWBNET,
435-001	435-SPSB	07/10/2016	190.00		SISTER	MARAIS	SMOKE	SWBNET,
435-002	435-001	08/10/2016	226.00		SISTER	ST CLAUDE AV	SMOKE	SWBNET,
435-003	435-001	08/10/2016	390.00		SISTER	URQUHART	SMOKE	SWBNET,
435-006	435-005	08/10/2016	255.00		MANUEL	MARAIS	SMOKE	SWBNET,
435-007	435-006	08/10/2016	12.00		MANUEL	MARAIS	SMOKE	SWBNET,
435-008	435-007	08/11/2016	64.00		MANUEL	MARAIS	SMOKE	SWBNET,
435-009	435-008	08/11/2016	125.00		MANUEL	MARAIS	SMOKE	SWBNET,

435-010	435-009	08/11/2016	53.00	MARAIS	MANUEL	SMOKE	SWBNET,
435-011	435-009	08/11/2016	282.00	MANUEL	ST CLAUDE AV	SMOKE	SWBNET,
435-012	435-011	08/11/2016	88.00	MANUEL	ST CLAUDE AV	SMOKE	SWBNET,
435-013	435-012	08/11/2016	10.00	MANUEL	ST CLAUDE AV	SMOKE	SWBNET,
435-014	435-013	08/11/2016	295.00	ST CLAUDE AV	KENTUCKY	SMOKE	SWBNET,
435-015	435-013	08/01/2016	190.00	MANUEL	ST CLAUDE AV	SMOKE	SWBNET,
435-016	435-005	08/11/2016	125.00	MANUEL	N VILLERE	SMOKE	SWBNET,
435-017	435-016	08/11/2016	50.00	MANUEL	N VILLERE	SMOKE	SWBNET,
435-018	435-017	08/11/2016	220.00	MANUEL	N VILLERE	SMOKE	SWBNET,
435-019	435-018	08/11/2016	280.00	N VILLERE	JAPONICA	SMOKE	SWBNET,
435-020	435-019	08/15/2016	390.00	JAPONICA	URQUHART	SMOKE	SWBNET,
435-020	435-072	08/15/2016	280.00	URQUHART	JAPONICA	SMOKE	SWBNET,
435-021	435-020	08/15/2016	370.00	JAPONICA	MARAIS	SMOKE	SWBNET,
435-022	435-021	08/15/2016	24.00	JAPONICA	MARAIS	SMOKE	SWBNET,
435-023	435-022	08/15/2016	275.00	JAPONICA	ST CLAUDE AV	SMOKE	SWBNET,
435-024	435-SPSB	08/15/2016	140.00	MARAIS	JOURDAN AV	SMOKE	SWBNET,
435-028	435-027	08/15/2016	335.00	JOURDAN AV	URQUHART	SMOKE	SWBNET,
435-029	435-024	08/15/2016	90.00	MARAIS	JOURDAN AV	SMOKE	SWBNET,
435-030	435-029	08/15/2016	394.00	JOURDAN AV	URQUHART	SMOKE	SWBNET,
435-031	435-030	08/15/2016	300.00	URQUHART	SISTER	SMOKE	SWBNET,
435-032	435-030	08/15/2016	395.00	JOURDAN AV	N VILLERE	SMOKE	SWBNET,
435-033	435-032	08/15/2016	330.00	N VILLERE	SISTER	SMOKE	SWBNET,
435-034	435-030	08/15/2016	60.00	URQUHART	JOURDAN AV	SMOKE	SWBNET,
435-035	435-034	08/15/2016	395.00	JOURDAN AV	N VILLERE	SMOKE	SWBNET,
435-036	435-035	08/15/2016	288.00	N VILLERE	DESLONDE	SMOKE	SWBNET,
435-037	435-034	08/15/2016	388.00	JOURDAN AV	MARAIS	SMOKE	SWBNET,
435-038	435-037	08/15/2016	290.00	MARAIS	DESLONDE	SMOKE	SWBNET,
435-039	435-034	08/15/2016	350.00	URQUHART	DESLONDE	SMOKE	SWBNET,
435-040	435-039	08/16/2016	395.00	DESLONDE	N VILLERE	SMOKE	SWBNET,
435-041	435-040	08/16/2016	140.00	N VILLERE	DESLONDE	SMOKE	SWBNET,
435-042	435-039	08/16/2016	10.00	DESLONDE	URQUHART	SMOKE	SWBNET,
435-043	435-042	08/16/2016	155.00	URQUHART	TENNESSEE	SMOKE	SWBNET,
435-044	435-042	08/16/2016	325.00	DESLONDE	MARAIS	SMOKE	SWBNET,
435-045	435-039	08/16/2016	312.00	URQUHART	TENNESSEE	SMOKE	SWBNET,
435-046	435-045	08/16/2016	392.00	TENNESSEE	N ROBERTSON	SMOKE	SWBNET,
435-047	435-045	08/16/2016	310.00	TENNESSEE	ST CLAUDE AV	SMOKE	SWBNET,
435-048	435-047	08/16/2016	309.00	TENNESSEE	ST CLAUDE AV	SMOKE	SWBNET,
435-049	435-X11	08/16/2016	8.00	JOURDAN AV	ST CLAUDE AV	SMOKE	SWBNET,
435-050	435-049	08/16/2016	80.00	JOURDAN AV	ST CLAUDE AV	SMOKE	SWBNET,
435-051	435-050	08/16/2016	30.00	ST CLAUDE AV	JOURDAN AV	SMOKE	SWBNET,
435-052	435-051	08/16/2016	50.00	ST CLAUDE AV	JOURDAN AV	SMOKE	SWBNET,
435-053	435-052	08/16/2016	210.00	JOURDAN AV	MARAIS	SMOKE	SWBNET,
435-054	435-052	08/16/2016	335.00	ST CLAUDE AV	DESLONDE	SMOKE	SWBNET,
435-055	435-054	08/16/2016	263.00	DESLONDE	MARAIS	SMOKE	SWBNET,
435-056	435-054	08/15/2016	25.00	ST CLAUDE AV	DESLONDE	SMOKE	SWBNET,
435-057	435-056	08/15/2016	139.00	ST CLAUDE AV	TENNESSEE	SMOKE	SWBNET,
435-058	435-050	08/15/2016	80.00	JOURDAN AV	ST CLAUDE AV	SMOKE	SWBNET,

435-059	435-058	08/15/2016	15.00	ST CLAUDE AV	JOURDAN AV	SMOKE	SWBNET,
435-060	435-059	08/15/2016	335.00	ST CLAUDE AV	SISTER	SMOKE	SWBNET,
435-061	435-075	08/17/2016	364.00	SISTER	N RAMPART	SMOKE	SWBNET,
435-062	435-058	08/15/2016	30.00	ST CLAUDE AV	JOURDAN AV	SMOKE	SWBNET,
435-063	435-062	08/15/2016	215.00	JOURDAN AV	N RAMPART	SMOKE	SWBNET,
435-064	435-062	08/15/2016	360.00	ST CLAUDE AV	DESLONDE	SMOKE	SWBNET,
435-065	435-064	08/15/2016	20.00	ST CLAUDE AV	DESLONDE	SMOKE	SWBNET,
435-066	435-065	08/15/2016	308.00	ST CLAUDE AV	TENNESSEE	SMOKE	SWBNET,
435-067	435-066	08/15/2016	170.00	ST CLAUDE AV	REYNES	SMOKE	SWBNET,
435-068	435-066	08/15/2016	280.00	TENNESSEE	N RAMPART	SMOKE	SWBNET,
435-069	434-004	08/15/2016	380.00	JOURDAN AV	ST CLAUDE AV	SMOKE	SWBNET,
435-070	435-042	08/15/2016	195.00	URQUHART	JOURDAN AV	SMOKE	SWBNET,
435-071	435-023	08/15/2016	180.00	ST CLAUDE AV	MANUEL	SMOKE	SWBNET,
435-072	435-017	08/15/2016	170.00	MANUEL	URQUHART	SMOKE	SWBNET,
435-073	435-048	08/17/2016	36.00	TENNESSEE	ST CLAUDE AV	SMOKE	SWBNET,
435-074	435-073	08/17/2016	75.00	ST CLAUDE AV	REYNES	SMOKE	SWBNET,
435-075	435-060	08/17/2016	12.00	SISTER	ST CLAUDE AV	SMOKE	SWBNET,
435-BP63	435-D1	08/17/2016	40.00	JOURDAN AV	ST CLAUDE AV	SMOKE	SWBNET,
436-001	435-032	08/15/2016	395.00	JOURDAN AV	N ROBERTSON	SMOKE	SWBNET,
436-002	436-001	08/15/2016	345.00	N ROBERTSON	JOURDAN AV	SMOKE	SWBNET,
436-003	436-001	08/15/2016	245.00	JOURDAN AV	N CLAIBORNE AV	SMOKE	SWBNET,
436-004	436-003	08/15/2016	312.00	N CLAIBORNE AV	JOURDAN AV	SMOKE	SWBNET,
436-005	436-003	08/15/2016	20.00	JOURDAN AV	N CLAIBORNE AV	SMOKE	SWBNET,
436-006	436-005	08/15/2016	231.00	JOURDAN AV	N CLAIBORNE AV	SMOKE	SWBNET,
436-007	435-035	08/15/2016	395.00	JOURDAN AV	N ROBERTSON	SMOKE	SWBNET,
436-008	436-007	08/15/2016	200.00	N ROBERTSON	DESLONDE	SMOKE	SWBNET,
436-009	436-007	08/15/2016	247.00	JOURDAN AV	N CLAIBORNE AV	SMOKE	SWBNET,
436-010	436-009	08/15/2016	200.00	N CLAIBORNE AV	DESLONDE	SMOKE	SWBNET,
436-011	435-040	08/15/2016	390.00	DESLONDE	N ROBERTSON	SMOKE	SWBNET,
436-012	436-011	08/15/2016	148.00	N ROBERTSON	TENNESSEE	SMOKE	SWBNET,
436-013	436-011	08/15/2016	270.00	DESLONDE	N CLAIBORNE AV	SMOKE	SWBNET,
436-014	436-013	08/15/2016	160.00	N CLAIBORNE AV	TENNESSEE	SMOKE	SWBNET,
436-015	435-046	08/16/2016	390.00	TENNESSEE	N ROBERTSON	SMOKE	SWBNET,
436-016	436-015	08/16/2016	218.00	TENNESSEE	N CLAIBORNE AV	SMOKE	SWBNET,
436-017	437-017	08/16/2016	378.00	DESLONDE	N ROMAN	SMOKE	SWBNET,
436-018	436-017	08/16/2016	134.00	N ROMAN	DESLONDE	SMOKE	SWBNET,
436-019	436-017	08/16/2016	345.00	N ROMAN	JORDAN	SMOKE	SWBNET,
436-020	436-019	08/16/2016	315.00	JOURDAN AV	N DERBIGNY	SMOKE	SWBNET,
436-021	436-017	08/16/2016	395.00	DESLONDE	N DERBIGNY	SMOKE	SWBNET,
436-022	436-021	08/16/2016	345.00	N DERBIGNY	JOURDAN AV	SMOKE	SWBNET,
436-023	436-022	08/16/2016	329.00	JOURDAN AV	N CLAIBORNE AV	SMOKE	SWBNET,
436-024	436-021	08/16/2016	356.00	DESLONDE	N CLAIBORNE AV	SMOKE	SWBNET,
436-025	436-024	08/16/2016	20.00	DESLONDE	N CLAIBORNE AV	SMOKE	SWBNET,
436-026	436-025	08/16/2016	30.00	N CLAIBORNE AV	DESLONDE	SMOKE	SWBNET,
436-027	436-026	08/16/2016	180.00	N CLAIBORNE AV	JORDAN	SMOKE	SWBNET,
436-028	436-025	08/16/2016	137.00	N CLAIBORNE AV	TENNESSEE	SMOKE	SWBNET,
436-029	443-014	08/16/2016	289.00	N DERBIGNY	TENNESSEE	SMOKE	SWBNET,

436-030	436-029	08/16/2016	170.00	N DERBIGNY	DESLONDE	SMOKE	SWBNET,
436-031	436-029	08/16/2016	335.00	TENNESSEE	N CLAIBORNE AV	SMOKE	SWBNET,
436-032	436-029	08/16/2016	392.00	TENNESSEE	N PRIEUR	SMOKE	SWBNET,
436-033	435-019	08/16/2016	392.00	JAPONICA	N ROBERTSON	SMOKE	SWBNET,
436-034	436-033	08/16/2016	260.00	N ROBERTSON	JAPONICA	SMOKE	SWBNET,
437-001	438-005	08/16/2016	390.00	BOURBON	N MIRO	SMOKE	SWBNET,
437-002	437-001	08/16/2016	345.00	N MIRO	JOURDAN AV	SMOKE	SWBNET,
437-004	437-001	08/16/2016	369.00	DESLONDE	N GALVEZ	SMOKE	SWBNET,
437-005	437-004	08/16/2016	22.00	DESLONDE	N GALVEZ	SMOKE	SWBNET,
437-006	437-005	08/16/2016	343.00	N GALVEZ	JOURDAN AV	SMOKE	SWBNET,
437-007	437-006	08/16/2016	340.00	JOURDAN AV	N JOHNSON	SMOKE	SWBNET,
437-012	437-005	08/17/2016	389.00	DESLONDE	N JOHNSON	SMOKE	SWBNET,
437-013	437-012	08/17/2016	135.00	N JOHNSON	DESLONDE	SMOKE	SWBNET,
437-014	437-012	08/17/2016	343.00	N JOHNSON	JOURDAN AV	SMOKE	SWBNET,
437-015	437-014	08/17/2016	325.00	JOURDAN AV	N PRIEUR	SMOKE	SWBNET,
437-016	437-012	08/17/2016	395.00	DESLONDE	N PRIEUR	SMOKE	SWBNET,
437-017	437-016	08/17/2016	20.00	DESLONDE	N PRIEUR	SMOKE	SWBNET,
437-018	437-016	08/17/2016	341.00	N PRIEUR	JOURDAN AV	SMOKE	SWBNET,
437-019	437-018	08/17/2016	30.00	JOURDAN AV	N PRIEUR	SMOKE	SWBNET,
437-020	437-019	08/17/2016	293.00	JOURDAN AV	N ROMAN	SMOKE	SWBNET,
437-021	436-032	08/17/2016	398.00	TENNESSEE	N PRIEUR	SMOKE	SWBNET,
437-022	437-021	08/17/2016	250.00	N PRIEUR	DESLONDE	SMOKE	SWBNET,
437-023	437-021	08/17/2016	500.00	TENNESSEE	N GALVEZ	SMOKE	SWBNET,
437-028	437-027	08/17/2016	250.00	N GALVEZ	DESLONDE	SMOKE	SWBNET,
437-029	437-027	08/17/2016	25.00	TENNESSEE	N GALVEZ	SMOKE	SWBNET,
437-030	437-029	08/18/2016	200.00	TENNESSEE	N TONTI	SMOKE	SWBNET,
437-031	444-054	08/18/2016	155.00	N GALVEZ	TENNESSEE	SMOKE	SWBNET,
437-032	417-018	08/18/2016	212.00	N GALVEZ	JAPONICA	SMOKE	SWBNET,
437-033	437-032	08/18/2016	25.00	JAPONICA	N GALVEZ	SMOKE	SWBNET,
437-034	437-032	08/18/2016	209.00	N GALVEZ	JAPONICA	SMOKE	SWBNET,
438-001	445-002	08/18/2016	297.00	N TONTI	TENNESSEE	SMOKE	SWBNET,
438-002	438-001	08/18/2016	400.00	TENNESSEE	N DORGENOIS	SMOKE	SWBNET,
438-003	438-002	08/18/2016	377.00	TENNESSEE	N DORGENOIS	SMOKE	SWBNET,
438-004	438-003	08/18/2016	410.00	TENNESSEE	FLORIDA AV	SMOKE	SWBNET,
438-005	438-001	08/18/2016	312.00	N TONTI	DESLONDE	SMOKE	SWBNET,
438-006	438-005	08/18/2016	350.00	N TONTI	JOURDAN AV	SMOKE	SWBNET,
438-006	438-BP75	08/18/2016	10.00	N TONTI	JOURDAN AV	SMOKE	SWBNET,
438-007	438-006	08/18/2016	320.00	JOURDAN AV	N MIRO	SMOKE	SWBNET,
438-009	438-006	08/18/2016	321.00	JOURDAN AV	N ROCHEBLAVE	SMOKE	SWBNET,
438-010	438-005	08/18/2016	390.00	DESLONDE	N ROCHEBLAVE	SMOKE	SWBNET,
438-011	438-010	08/18/2016	255.00	N ROCHEBLAVE	JOURDAN AV	SMOKE	SWBNET,
438-012	438-010	08/18/2016	148.00	N ROCHEBLAVE	DESLONDE	SMOKE	SWBNET,
438-013	438-010	08/18/2016	363.00	DESLONDE	N DORGENOIS	SMOKE	SWBNET,
438-014	438-013	08/17/2016	140.00	N DORGENOIS	DESLONDE	SMOKE	SWBNET,
438-015	438-013	08/17/2016	343.00	N DORGENOIS	JOURDAN AV	SMOKE	SWBNET,
438-016	438-015	08/17/2016	284.00	JOURDAN AV	N ROCHEBLAVE	SMOKE	SWBNET,
438-017	438-013	08/17/2016	413.00	DESLONDE	LAW	SMOKE	SWBNET,

438-018	438-017	08/17/2016	343.00	LAW	JOURDAN AV	SMOKE	SWBNET,
438-019	438-018	08/17/2016	344.00	JOURDAN AV	N DORGENOIS	SMOKE	SWBNET,
438-027	437-030	08/18/2016	318.00	TENNESSEE	N TONTI	SMOKE	SWBNET,
439-003	438-017	08/17/2016	330.00	DESLONDE	FLORIDA AV	SMOKE	SWBNET,
439-004	429-007	08/17/2016	325.00	HARBOR RD	FLORIDA AV	SMOKE	SWBNET,
439-005	439-004	08/17/2016	105.00	HARBOR RD	FLORIDA AV	SMOKE	SWBNET,
439-006	439-005	08/17/2016	75.00	HARBOR RD	FLORIDA AV	SMOKE	SWBNET,
439-007	439-006	08/17/2016	105.00	HARBOR RD	FLORIDA AV	SMOKE	SWBNET,
439-008	439-007	08/17/2016	106.00	HARBOR RD	FLORIDA AV	SMOKE	SWBNET,
439-009	439-008	08/18/2016	104.00	HARBOR RD	FLORIDA AV	SMOKE	SWBNET,
439-010	439-009	08/18/2016	342.00	HARBOR RD	FLORIDA AV	SMOKE	SWBNET,
439-011	438-004	08/18/2016	370.00	TENNESSEE	FLORIDA AV	SMOKE	SWBNET,
440-001	441-023	08/18/2016	352.00	EGANIA	CHARTRES	SMOKE	SWBNET,
440-002	440-001	08/18/2016	12.00	EGANIA	CHARTRES	SMOKE	SWBNET,
440-003	440-001	08/18/2016	376.00	CHARTRES	ANDRY	SMOKE	SWBNET,
440-004	440-003	08/18/2016	280.00	ANDRY	DOUGLAS	SMOKE	SWBNET,
440-005	440-002	08/18/2016	325.00	EGANIA	DOUGLAS	SMOKE	SWBNET,
440-006	440-005	08/18/2016	238.00	DOUGLAS	LIZARDI	SMOKE	SWBNET,
440-007	440-005	08/18/2016	158.00	EGANIA	DOUGLAS	SMOKE	SWBNET,
440-008	440-005	08/18/2016	375.00	DOUGLAS	ANDRY	SMOKE	SWBNET,
487-005	487-006	11/09/2016	130.00	PELTIER	HENRI DR	SMOKE	SWBNET,
487-006	487-007	11/09/2016	123.00	PELTIER	STREET A	SMOKE	SWBNET,
516-016	516-015	04/25/2016	298.00	WRIGHT RD	LAKE FOREST BL	TV	DCGCTV,
516-017	516-016	04/25/2016	215.00	WRIGHT RD	N IDLEWOOD CT	TV	DCGCTV,
516-018	516-017	04/25/2016	208.00	WRIGHT RD	N IDLEWOOD CT	TV	DCGCTV,
516-019	516-018	04/25/2016	208.00	WRIGHT RD	N IDLEWOOD CT	TV	DCGCTV,
516-023	516-022	04/18/2016	286.00	E IDLEWOOD CT	IVY LN	TV	DCGCTV,
516-024	516-023	04/18/2016	270.00	E IDLEWOOD CT	WOODVINE LN	TV	DCGCTV,
516-025	516-024	04/11/2016	270.00	E IDLEWOOD CT	S IDLEWOOD CT	TV	DCGCTV,
516-037	516-036	04/18/2016	387.00	S IDLEWOOD CT	E IDLEWOOD CT	TV	DCGCTV,
560-016	560-015	11/09/2016	267.00 4400	SAN MARCO RD	NAPLES	SMOKE	SWBNET,
Grand Total:	964,155.80						

Total Sewer Mains Inspected from 6/26/2009 - 12/31/2016

STRUCT1	STRUCT2	INSP DATE	LENGTH	ADDRESS	STREET	CROSS STREET	ACTIVITY	INSPECTED BY
001-001	001-007	08/06/2013	355.00	2506	MISTLETOE	NELSON	SMOKE	SWBNET,
001-001	025-019	08/06/2013	344.00	9129	NELSON	MISTLETOE	SMOKE	SWBNET,
001-002	001-001	08/06/2013	345.00		MISTLETOE	S CLAIBORNE AV	SMOKE	SWBNET,
001-003	001-002	08/06/2013	235.00		S CLAIBORNE AV	MONTICELLO AV	SMOKE	SWBNET,
001-004	001-001	08/06/2013	385.00	9231	NELSON	MONTICELLO AV	SMOKE	SWBNET,
001-005	001-004	08/06/2013	310.00		MONTICELLO	S CLAIBORNE AV	SMOKE	SWBNET,
001-006	001-004	08/06/2013	310.00	2501	MONTICELLO	APPLE	SMOKE	SWBNET,
001-007	025-011	08/06/2013	344.00	9139	APPLE	MISTLETOE	SMOKE	SWBNET,
001-008	001-007	08/06/2013	354.00	9301	APPLE	CHERRY	SMOKE	SWBNET,
001-009	001-008	08/06/2013	90.00	9311	APPLE	MONTICELLO AV	SMOKE	SWBNET,
001-010	001-008	08/06/2013	200.00		CHERRY	BELFAST	SMOKE	SWBNET,
001-011	001-007	08/06/2013	350.00	2672	MISTLETOE	BELFAST	SMOKE	SWBNET,
001-012	002-007	08/07/2013	352.00	2701	CHERRY	BELFAST	SMOKE	SWBNET,
001-013	001-012	08/07/2013	234.00	9321	BELFAST	MONTICELLO AV	SMOKE	SWBNET,
001-014	001-012	08/07/2013	148.00		BELFAST	CHERRY	SMOKE	SWBNET,
001-015	025-009	08/07/2013	288.00		BELFAST	MISTLETOE	SMOKE	SWBNET,
001-016	002-006	08/07/2013	192.00		MISTLETOE	EARHART BL	SMOKE	SWBNET,
001-017	002-009	08/07/2013	275.00		MONTICELLO	BELFAST	SMOKE	SWBNET,
002-001	026-019	08/07/2013	351.00	9132	FIG	MISTLETOE	SMOKE	SWBNET,
002-002	002-001	08/07/2013	208.00	9224	FIG	CHERRY	SMOKE	SWBNET,
002-003	002-001	08/07/2013	355.00	3100	MISTLETOE	COLAPISSA	SMOKE	SWBNET,
002-004	002-003	08/07/2013	28.00	3100	MISTLETOE	COLAPISSA	SMOKE	SWBNET,
002-005	002-001	08/07/2013	351.00	2900	MISTLETOE	PRITCHARD PL	SMOKE	SWBNET,
002-006	002-005	08/07/2013	355.00	2800	MISTLETOE	APRICOT	SMOKE	SWBNET,
002-007	002-012	08/08/2013	351.00	2801	CHERRY	APRICOT	SMOKE	SWBNET,
002-007	002-025	08/14/2013	248.00		APRICOT	CHERRY	SMOKE	SWBNET,
002-008	002-007	08/08/2013	335.00		APRICOT	MONTICELLO AV	SMOKE	SWBNET,
002-009	002-008	08/08/2013	21.00		MONTICELLO AV	APRICOT	SMOKE	SWBNET,
002-010	002-008	08/08/2013	28.00	2801	MONTICELLO AV	APRICOT	SMOKE	SWBNET,
002-011	002-010	08/08/2013	248.00	2823	MONTICELLO AV	PRITCHARD PL	SMOKE	SWBNET,
002-012	002-005	08/14/2013	350.00	9220	PRITCHARD PL	CHERRY	SMOKE	SWBNET,
002-013	002-012	08/08/2013	337.00	9937	PRITCHARD PL	LIVE OAK	SMOKE	SWBNET,
002-014	002-012	08/08/2013	265.00	2929	CHERRY	FIG	SMOKE	SWBNET,
002-015	002-003	08/08/2013	350.00	9240	COLAPISSA	CHERRY	SMOKE	SWBNET,
002-016	002-015	08/08/2013	350.00	9334	COLAPISSA	LIVE OAK	SMOKE	SWBNET,
002-017	002-016	08/11/2013	320.00	9425	COLAPISSA	MONTICELLO AV	SMOKE	SWBNET,
002-018	002-016	08/11/2013	290.00		LIVE OAK	OLEANDER	SMOKE	SWBNET,
002-019	002-016	08/11/2013	300.00		LIVE OAK	FIG	SMOKE	SWBNET,
002-020	002-015	08/11/2013	352.00		CHERRY	FIG	SMOKE	SWBNET,
002-021	002-020	08/14/2013	345.00	9335	FIG	LIVE OAK	SMOKE	SWBNET,
002-022	002-021	08/11/2013	210.00	9485	FIG	MONTICELLO AV	SMOKE	SWBNET,
002-023	002-021	08/11/2013	280.00		LIVE OAK	PRITCHARD PL	SMOKE	SWBNET,
002-024	026-022	07/13/2015	295.00	9139	PRITCHARD PL	MISTLETOE	SMOKE	SWBNET,
002-025	002-006	08/14/2013	105.00		APRICOT	CHERRY	SMOKE	SWBNET,
003-001	027-025	08/11/2013	340.00	9200	OLIVE	MISTLETOE	SMOKE	SWBNET,
003-002	003-001	08/11/2013	350.00	9236	OLIVE	CHERRY	SMOKE	SWBNET,
003-003	003-002	07/09/2013	180.00	3721	CHERRY	AIRLINE HW	TV	DCGCTV,
003-004	003-002	08/13/2013	222.00	9322	OLIVE	AIRLINE HW	SMOKE	SWBNET,
003-005	003-001	08/13/2013	350.00		MISTLETOE	EDINBURGH	SMOKE	SWBNET,
003-006	003-005	08/13/2013	351.00	3816	MISTLETOE	PALM	SMOKE	SWBNET,
003-007	003-001	08/13/2013	350.00	3303	MISTLETOE	FORSHEY	SMOKE	SWBNET,
003-007	027-030	07/09/2013	358.00		FORSHEY	MISTLETOE	TV	DCGCTV,
003-008	003-007	08/13/2013	330.00	3200	MISTLETOE	OLEANDER	SMOKE	SWBNET,
003-009	003-008	08/13/2013	305.00		OLEANDER	CHERRY	SMOKE	SWBNET,
003-010	003-002	08/13/2013	346.00		CHERRY	FORSHEY	SMOKE	SWBNET,
003-010	003-039	08/14/2013	325.00	9238	FORSHEY	CHERRY	SMOKE	SWBNET,
003-011	003-010	08/13/2013	350.00		FORSHEY	LIVE OAK	SMOKE	SWBNET,
003-012	003-011	07/01/2015	232.00		LIVE OAK	AIRLINE HW	SMOKE	SWBNET,
003-013	003-011	07/01/2015	295.00	9438	FORSHEY	LIVINGSTON	SMOKE	SWBNET,
003-014	003-011	07/31/2013	326.00	3200	LIVE OAK	OLEANDER	SMOKE	SWBNET,
003-015	003-014	08/06/2013	350.00	9437	OLEANDER	LIVINGSTON	SMOKE	SWBNET,
003-016	003-014	07/31/2013	44.00	3200	LIVE OAK	OLEANDER	SMOKE	SWBNET,
003-017	003-016	07/31/2013	304.00	9438	OLEANDER	LIVINGSTON	SMOKE	SWBNET,
003-018	003-010	07/31/2013	330.00	3203	CHERRY	OLEANDER	SMOKE	SWBNET,
003-019	002-015	08/06/2013	343.00	1088	CHERRY	OLEANDER	SMOKE	SWBNET,
003-020	002-004	07/31/2013	305.00	3134	MISTLETOE	OLEANDER	SMOKE	SWBNET,
003-021	003-020	07/31/2013	296.00		OLEANDER	CHERRY	SMOKE	SWBNET,
003-022	003-006	08/01/2013	350.00	9237	PALM	CHERRY	SMOKE	SWBNET,
003-023	003-022	08/01/2013	350.00		PALM	LIVE OAK	SMOKE	SWBNET,
003-024	003-023	08/01/2013	358.00	3500	LIVE OAK	EDINBURGH	SMOKE	SWBNET,
003-025	003-024	08/01/2013	350.00		EDINBURGH	LIVINGSTON	SMOKE	SWBNET,
003-026	003-025	08/01/2013	251.00		LIVINGSTON	PALM	SMOKE	SWBNET,

003-027	003-025	08/01/2013	350.00	3402	LIVINGSTON	OLIVE	SMOKE	SWBNET,
003-028	003-027	08/06/2013	227.00		OLIVE	CAMPHOR	SMOKE	SWBNET,
003-029	003-028	08/01/2013	71.00		OLIVE	CAMPHOR	SMOKE	SWBNET,
003-030	003-028	08/06/2013	323.00	3424	CAMPHOR	PALM	SMOKE	SWBNET,
003-031	003-030	08/01/2013	320.00		CAMPHOR	PALM	SMOKE	SWBNET,
003-032	003-023	08/01/2013	350.00	9436	PALM	LIVINGSTON	SMOKE	SWBNET,
003-033	003-032	08/01/2013	315.00	9532	PALM	CAMPHOR	SMOKE	SWBNET,
003-034	003-033	08/01/2013	315.00	9578	PALM	CECIL	SMOKE	SWBNET,
003-035	003-034	08/01/2013	240.00	9618	PALM	MONTICELLO AV	SMOKE	SWBNET,
003-036	003-035	08/05/2013	128.00		MONTICELLO AV	CECIL	SMOKE	SWBNET,
003-037	003-034	08/05/2013	358.00	3511	CECIL	MONTICELLO AV	SMOKE	SWBNET,
003-038	003-037	08/06/2013	328.70	3405	CECIL	OLIVE	SMOKE	SWBNET,
003-039	003-007	08/06/2013	25.00		FORSHEY	MISTLETOE	SMOKE	SWBNET,
004-001	003-023	08/05/2013	350.00	3640	LIVE OAK	STROELITZ	SMOKE	SWBNET,
004-002	004-001	08/02/2013	225.00	9316	STROELITZ	CHERRY	SMOKE	SWBNET,
004-003	004-001	08/02/2013	231.00		LIVE OAK	PALMETTO	SMOKE	SWBNET,
004-004	004-003	08/02/2013	299.00	9434	PALMETTO	LIVINGSTON	SMOKE	SWBNET,
004-005	004-003	08/02/2013	289.00	9300	PALMETTO	CHERRY	SMOKE	SWBNET,
004-006	004-001	08/02/2013	348.00	9433	STROELITZ	LIVINGSTON	SMOKE	SWBNET,
004-007	004-006	08/02/2013	310.00	9540	STROELITZ	NORTHLINE	SMOKE	SWBNET,
004-008	004-007	08/02/2013	290.00	9574	STROELITZ	NORTHLINE	SMOKE	SWBNET,
004-009	004-006	08/06/2013	231.00		LIVINGSTON	PALMETTO	SMOKE	SWBNET,
004-010	004-009	08/02/2013	300.00	9536	PALMETTO	NORTHLINE	SMOKE	SWBNET,
004-011	004-010	08/02/2013	78.00	9548	NORTHLINE	STROELITZ	SMOKE	SWBNET,
004-013	003-022	08/06/2013	347.00	3622	CHERRY	STROELITZ	SMOKE	SWBNET,
004-014	004-013	08/02/2013	183.00		CHERRY	PALMETTO	SMOKE	SWBNET,
004-015	003-006	08/02/2013	350.00		MISTLETOE	STROELITZ	SMOKE	SWBNET,
004-016	004-015	08/02/2013	298.00	9221	STROELITZ	CHERRY	SMOKE	SWBNET,
004-017	004-015	08/02/2013	228.00	3720	MISTLETOE	PALMETTO	SMOKE	SWBNET,
004-018	004-017	08/02/2013	30.00		MISTLETOE	PALMETTO	SMOKE	SWBNET,
004-019	004-018	08/02/2013	320.00	9232	PALMETTO	CHERRY	SMOKE	SWBNET,
004-020	003-034	08/05/2013	262.00	3624	CECIL	NORTHLINE	SMOKE	SWBNET,
004-021	028-042	08/05/2013	325.00		PEACH	MISTLETOE	SMOKE	SWBNET,
004-022	004-021	08/05/2013	350.00		PEACH	COUNTRY CLUB DR	SMOKE	SWBNET,
004-023	004-022	08/05/2013	184.00		PEACH	COUNTRY CLUB DR	SMOKE	SWBNET,
004-024	004-021	08/05/2013	348.00	3897	MISTLETOE	DIXON	SMOKE	SWBNET,
004-025	004-024	08/05/2013	344.00		MISTLETOE	PALMETTO	SMOKE	SWBNET,
004-026	004-025	08/05/2013	350.00	9241	PALMETTO	CHERRY	SMOKE	SWBNET,
004-027	004-026	08/05/2013	287.00		CHERRY	DIXON	SMOKE	SWBNET,
004-028	004-026	08/05/2013	352.00		PALMETTO	LIVE OAK	SMOKE	SWBNET,
004-029	004-028	07/17/2013	350.00		PALMETTO	LIVINGSTON	TV	DCGCTV,
004-030	004-029	08/06/2013	357.00		PALMETTO	NORTHLINE	SMOKE	SWBNET,
004-031	004-030	08/06/2013	365.00		NORTHLINE	GARDEN LN	SMOKE	SWBNET,
004-032	028-043	08/06/2013	295.00		DIXON	MISTLETOE	SMOKE	SWBNET,
004-033	003-032	08/06/2013	295.00		LIVINGSTON	STROELITZ	SMOKE	SWBNET,
004-034	004-035	08/06/2013	185.00		NORTHLINE	MONTICELLO AV	SMOKE	SWBNET,
004-035	004-036	08/06/2013	25.00		NORTHLINE	MONTICELLO AV	SMOKE	SWBNET,
004-036	004-037	08/24/2013	50.00		NORTHLINE	MONTICELLO AV	SMOKE	SWBNET,
004-037	004-031	08/24/2013	260.00		NORTHLINE	MONTICELLO AV	SMOKE	SWBNET,
006-002	004-031	08/24/2013	160.00		GARDEN LN	NORTHLINE	SMOKE	SWBNET,
006-003	006-002	08/20/2013	636.00	8	GARDEN LN	METAIRIE RD	SMOKE	SWBNET,
006-004	006-003	08/20/2013	235.00	6	GARDEN LN	METAIRIE RD	SMOKE	SWBNET,
006-009	004-034	08/24/2013	54.00		BAMBOO RD	NORTHLINE	SMOKE	SWBNET,
006-010	006-009	08/20/2013	260.00	11	BAMBOO RD	METAIRIE RD	SMOKE	SWBNET,
006-011	006-010	08/21/2013	284.00	7	BAMBOO RD	METAIRIE RD	SMOKE	SWBNET,
006-012	006-011	08/21/2013	92.00	5	BAMBOO RD	METAIRIE RD	SMOKE	SWBNET,
006-013	006-012	08/21/2013	17.00	5	BAMBOO RD	METAIRIE RD	SMOKE	SWBNET,
006-014	006-013	08/21/2013	210.00	3	BAMBOO RD	METAIRIE RD	SMOKE	SWBNET,
006-015	007-009	08/21/2013	395.00		MARYLAND DR	METAIRIE RD	SMOKE	SWBNET,
006-016	006-015	08/21/2013	460.00		MARYLAND DR	METAIRIE RD	SMOKE	SWBNET,
006-017	006-016	08/21/2013	444.00		MARYLAND DR	METAIRIE RD	SMOKE	SWBNET,
006-018	006-017	08/21/2013	115.00		MARYLAND DR	METAIRIE RD	SMOKE	SWBNET,
006-019	006-018	08/21/2013	45.00		METAIRIE RD	GARDEN LN	SMOKE	SWBNET,
006-020	006-018	08/21/2013	55.00		METAIRIE RD	BAMBOO RD	SMOKE	SWBNET,
006-021	007-041	08/21/2013	395.00		FAIRWAY DR	NATALIE LN	SMOKE	SWBNET,
006-022	006-021	08/24/2013	320.00	200	FAIRWAY DR	NATALIE LN	SMOKE	SWBNET,
006-023	006-022	08/21/2013	30.00	140	FAIRWAY DR	NATALIE LN	SMOKE	SWBNET,
006-024	006-023	08/21/2013	365.00		FAIRWAY DR	METAIRIE RD	SMOKE	SWBNET,
006-025	006-024	08/21/2013	190.00		FAIRWAY DR	METAIRIE RD	SMOKE	SWBNET,
006-026	006-025	08/21/2013	162.00		METAIRIE RD	FAIRWAY DR	SMOKE	SWBNET,
006-027	006-022	08/21/2013	272.00	200	NATALIE LN	BELLAIRE DR	SMOKE	SWBNET,
006-027	007-016	08/22/2013	375.00		BELLAIRE DR	NATALIE LN	SMOKE	SWBNET,
006-028	006-027	08/22/2013	270.00		BELLAIRE DR	METAIRIE RD	SMOKE	SWBNET,
006-029	006-028	08/22/2013	394.00		BELLAIRE DR	METAIRIE RD	SMOKE	SWBNET,

007-001	007-002	08/22/2013	180.00	MARYLAND DR	HEDWIGE LN	SMOKE	SWBNET,
007-002	007-003	08/22/2013	60.00	MARYLAND DR	HEDWIGE LN	SMOKE	SWBNET,
007-003	007-004	08/22/2013	31.00	MARYLAND DR	HEDWIGE LN	SMOKE	SWBNET,
007-004	007-005	08/22/2013	30.00	MARYLAND DR	HEDWIGE LN	SMOKE	SWBNET,
007-005	007-006	08/22/2013	25.00	MARYLAND DR	HEDWIGE LN	SMOKE	SWBNET,
007-006	007-011	08/22/2013	253.00	HEDWIGE LN	MARYLAND DR	SMOKE	SWBNET,
007-007	007-006	08/22/2013	320.00	MARYLAND DR	NATALIE LN	SMOKE	SWBNET,
007-008	007-007	08/22/2013	400.00	MARYLAND DR	NATALIE LN	SMOKE	SWBNET,
007-009	007-008	08/22/2013	400.00	MARYLAND DR	NATALIE LN	SMOKE	SWBNET,
007-010	007-017	08/22/2013	268.00	BELLAIRE DR	HEDWIGE LN	SMOKE	SWBNET,
007-011	007-010	08/22/2013	264.00	BELLAIRE DR	HEDWIGE LN	SMOKE	SWBNET,
007-012	007-011	08/23/2013	30.00	BELLAIRE DR	HEDWIGE LN	SMOKE	SWBNET,
007-013	007-012	08/23/2013	170.00	BELLAIRE DR	HEDWIGE LN	SMOKE	SWBNET,
007-014	007-013	08/23/2013	375.00	BELLAIRE DR	ETHEL LN	SMOKE	SWBNET,
007-015	007-014	08/23/2013	376.00	BELLAIRE DR	ETHEL LN	SMOKE	SWBNET,
007-016	007-015	08/23/2013	375.00	BELLAIRE DR	NATALIE LN	SMOKE	SWBNET,
007-017	007-018	08/23/2013	276.00	MARGUERITE	BELLAIRE DR	SMOKE	SWBNET,
007-018	008-029	08/23/2013	255.00	FAIRWAY DR	MARGUERITE	SMOKE	SWBNET,
007-019	007-018	07/01/2015	65.00	FAIRWAY DR	HEDWIGE LN	SMOKE	SWBNET,
007-023	007-019	08/23/2013	230.00	FAIRWAY DR	HEDWIGE LN	SMOKE	SWBNET,
007-027	007-023	08/24/2013	95.00	FAIRWAY DR	HEDWIGE LN	SMOKE	SWBNET,
007-028	007-027	08/23/2013	138.00	FAIRWAY DR	HEDWIGE LN	SMOKE	SWBNET,
007-032	007-028	08/24/2013	240.00	FAIRWAY DR	HEDWIGE LN	SMOKE	SWBNET,
007-036	007-032	08/23/2013	22.00	FAIRWAY DR	HEDWIGE LN	SMOKE	SWBNET,
007-037	007-036	08/23/2013	374.00	FAIRWAY DR	ETHEL LN	SMOKE	SWBNET,
007-041	007-037	08/24/2013	409.00	FAIRWAY DR	ETHEL LN	SMOKE	SWBNET,
008-001	008-PS13	08/23/2013	64.00 201	COUNTRY CLUB DR	MOUND AV	SMOKE	SWBNET,
008-002	008-001	08/23/2013	60.00	COUNTRY CLUB DR	CHERLYN DR	SMOKE	SWBNET,
008-003	008-002	08/23/2013	67.00	COUNTRY CLUB DR	CHERLYN DR	SMOKE	SWBNET,
008-004	008-003	08/13/2013	38.00	CHERLYN DR	MOUND AV	SMOKE	SWBNET,
008-005	008-003	08/23/2013	130.00	COUNTRY CLUB DR	PONTCHARTRAIN BL	SMOKE	SWBNET,
008-006	008-005	09/13/2013	160.00	COUNTRY CLUB DR	PONTCHARTRAIN BL	SMOKE	SWBNET,
008-007	008-006	09/03/2013	323.00	COUNTRY CLUB DR	PONTCHARTRAIN BL	SMOKE	SWBNET,
008-008	008-001	09/03/2013	58.00	COUNTRY CLUB DR	MARCIA AV	SMOKE	SWBNET,
008-009	008-008	09/03/2013	44.00	COUNTRY CLUB DR	MARCIA AV	SMOKE	SWBNET,
008-009	008-BP129	09/03/2013	6.00	COUNTRY CLUB DR	MARCIA AV	SMOKE	SWBNET,
008-010	008-009	09/03/2013	147.00	COUNTRY CLUB DR	MARCIA AV	SMOKE	SWBNET,
008-011	008-010	09/03/2013	376.00	COUNTRY CLUB DR	BELLAIRE DR	SMOKE	SWBNET,
008-012	008-011	09/03/2013	368.00	COUNTRY CLUB DR	BELLAIRE DR	SMOKE	SWBNET,
008-013	008-012	11/15/2012	57.00	BELLAIRE DR	COUNTRY CLUB DR	TV	DCGCTV,
008-013	009-019	09/03/2013	475.00	BELLAIRE DR	COUNTRY CLUB DR	SMOKE	SWBNET,
008-014	008-012	09/03/2013	300.00	BELLAIRE DR	MARCIA AV	SMOKE	SWBNET,
008-015	008-014	09/04/2013	430.00	BELLAIRE DR	MARCIA AV	SMOKE	SWBNET,
008-016	008-015	09/04/2013	202.00	BELLAIRE DR	MARCIA AV	SMOKE	SWBNET,
008-017	008-010	09/04/2013	304.00	MARCIA AV	DAYNA CT	SMOKE	SWBNET,
008-018	008-017	09/04/2013	410.00	DAYNA CT	MARCIA AV	SMOKE	SWBNET,
008-019	008-018	09/04/2013	49.00	DAYNA CT	MARCIA AV	SMOKE	SWBNET,
008-020	008-019	09/04/2013	219.00	DAYNA CT	MARCIA AV	SMOKE	SWBNET,
008-021	008-017	09/04/2013	300.00	MARCIA AV	DAYNA CT	SMOKE	SWBNET,
008-022	008-021	09/04/2013	429.00	MARCIA AV	MARCIA AV	SMOKE	SWBNET,
008-023	008-021	09/04/2013	210.00	MARCIA AV	BELLAIRE DR	SMOKE	SWBNET,
008-024	008-023	09/04/2013	55.00	MARCIA AV	BELLAIRE DR	SMOKE	SWBNET,
008-025	008-024	09/04/2013	275.00	MARCIA AV	BELLAIRE DR	SMOKE	SWBNET,
008-026	008-025	09/04/2013	166.00	MARCIA AV	BELLAIRE DR	SMOKE	SWBNET,
008-027	008-026	09/04/2013	230.00	MARCIA AV	BELLAIRE DR	SMOKE	SWBNET,
008-028	008-026	09/04/2013	145.00	MARCIA AV	BELLAIRE DR	SMOKE	SWBNET,
008-029	008-028	09/04/2013	50.00	MARCIA AV	BELLAIRE DR	SMOKE	SWBNET,
009-001	008-010	09/04/2013	284.00	MARCIA AV	JACQUELYN CT	SMOKE	SWBNET,
009-002	009-001	09/04/2013	412.00	JACQUELYN CT	MARCIA AV	SMOKE	SWBNET,
009-003	009-002	09/05/2013	45.00	JACQUELYN CT	MARCIA AV	SMOKE	SWBNET,
009-004	009-003	09/05/2013	225.00	JACQUELYN CT	MARCIA AV	SMOKE	SWBNET,
009-005	009-001	09/05/2013	279.00	MARCIA AV	JACQUELYN CT	SMOKE	SWBNET,
009-006	009-005	09/05/2013	418.00	JACQUELYN CT	MARCIA AV	SMOKE	SWBNET,
009-007	009-005	09/05/2013	282.00	MARCIA AV	EVELYN CT	SMOKE	SWBNET,
009-008	009-007	09/05/2013	410.00	EVELYN CT	MARCIA AV	SMOKE	SWBNET,
009-009	009-008	09/05/2013	41.00	EVELYN CT	MARCIA AV	SMOKE	SWBNET,
009-010	009-009	09/05/2013	290.00	EVELYN CT	MARCIA AV	SMOKE	SWBNET,
009-011	009-007	09/05/2013	259.00	MARCIA AV	EVELYN CT	SMOKE	SWBNET,
009-012	009-011	09/05/2013	423.00	EVELYN CT	MARCIA AV	SMOKE	SWBNET,
009-013	009-011	09/05/2013	104.00	MARCIA AV	ACADEMY DR	SMOKE	SWBNET,
009-014	008-004	09/05/2013	313.00	CHERLYN DR	ACADEMY DR	SMOKE	SWBNET,
009-015	009-014	09/05/2013	346.00	CHERLYN DR	ACADEMY DR	SMOKE	SWBNET,
009-016	009-015	07/01/2015	306.00	CHERLYN DR	ACADEMY DR	SMOKE	SWBNET,
009-017	009-022	09/11/2013	184.00	BELLAIRE DR	ACADEMY DR	SMOKE	SWBNET,

009-018	009-017	09/05/2013	428.00	5629	BELLAIRE DR	ACADEMY DR	SMOKE	SWBNET,
009-019	009-018	09/05/2013	397.00	5567	BELLAIRE DR	ACADEMY DR	SMOKE	SWBNET,
009-020	010-039	09/11/2013	39.00		BELLAIRE DR	ACADEMY DR	SMOKE	SWBNET,
009-021	009-020	09/11/2013	97.00		BELLAIRE DR	ACADEMY DR	SMOKE	SWBNET,
009-022	009-021	07/13/2015	38.00		BELLAIRE DR	ACADEMY DR	SMOKE	SWBNET,
010-002	010-001	09/11/2013	63.00		FLEUR DE LIS DR	LESLIE LN	SMOKE	SWBNET,
010-003	010-002	09/11/2013	58.00		FLEUR DE LIS DR	VETS MEMORIAL BL	SMOKE	SWBNET,
010-004	010-002	09/11/2013	174.00		FLEUR DE LIS DR	SHARON DR	SMOKE	SWBNET,
010-005	010-004	09/11/2013	282.00		SHARON DR	MARCIA AV	SMOKE	SWBNET,
010-006	010-005	09/11/2013	282.00		SHARON DR	SYLVIA DR	SMOKE	SWBNET,
010-007	010-006	09/11/2013	205.00		SHARON DR	BELLAIRE DR	SMOKE	SWBNET,
010-008	010-005	09/11/2013	368.00		MARCIA AV	W KENILWORTH	SMOKE	SWBNET,
010-009	010-008	10/20/2009	357.00		MARCIA AV	W KENILWORTH	TV	MWESA2, 02/17/2010, MWH Submittal of TV ESSA2 Data Sent by Montgomery Watson 02/17/10
010-010	010-006	09/11/2013	365.00		SYLVIA DR	W KENILWORTH	SMOKE	SWBNET,
010-011	010-010	09/11/2013	351.00		SYLVIA DR	W KENILWORTH	SMOKE	SWBNET,
010-012	010-004	09/11/2013	421.00		FLEUR DE LIS DR	W BROOKS	SMOKE	SWBNET,
010-013	010-012	09/11/2013	375.00		FLEUR DE LIS DR	W KENILWORTH	SMOKE	SWBNET,
010-014	010-013	09/11/2013	363.00		W KENILWORTH	MARCIA AV	SMOKE	SWBNET,
010-015	010-014	10/21/2009	416.00		W KENILWORTH	BELLAIRE DR	TV	MWESA2, 02/12/2010, MWH Submittal of TV ESSA2 Data Sent by Montgomery Watson 02/11/10
010-016	010-003	08/12/2013	427.00		LESLIE LN	BELLAIRE DR	SMOKE	SWBNET,
010-018	010-017	08/12/2013	450.00		BELLAIRE DR	SHARON DR	SMOKE	SWBNET,
010-019	010-018	08/12/2013	385.00		BELLAIRE DR	W KENILWORTH	SMOKE	SWBNET,
010-020	010-019	08/12/2013	310.00		BELLAIRE DR	W KENILWORTH	SMOKE	SWBNET,
010-021	010-020	08/12/2013	35.00		BELLAIRE DR	W KENILWORTH	SMOKE	SWBNET,
010-022	010-001	08/12/2013	66.00		FLEUR DE LIS DR	W HARNEY	SMOKE	SWBNET,
010-023	010-022	08/12/2013	300.00		FLEUR DE LIS DR	SHARON DR	SMOKE	SWBNET,
010-024	010-022	08/12/2013	376.00		W HARNEY	VETS MEMORIAL BL	SMOKE	SWBNET,
010-026	010-023	08/12/2013	446.00		SHARON DR	VETS MEMORIAL BL	SMOKE	SWBNET,
010-027	010-035	08/12/2013	150.00		SHARON DR	VETS MEMORIAL BL	SMOKE	SWBNET,
010-028	010-027	08/12/2013	42.00		SHARON DR	VETS MEMORIAL BL	SMOKE	SWBNET,
010-029	010-028	08/12/2013	158.00		VETERANS	W BROOKS	SMOKE	SWBNET,
010-030	010-023	08/12/2013	300.00		FLEUR DE LIS DR	W BROOKS	SMOKE	SWBNET,
010-031	010-030	08/12/2013	413.00		W BROOKS	VETS MEMORIAL BL	SMOKE	SWBNET,
010-032	010-031	08/13/2013	360.00		W BROOKS	VETS MEMORIAL BL	SMOKE	SWBNET,
010-033	010-030	08/13/2013	300.00		FLEUR DE LIS DR	W KENILWORTH	SMOKE	SWBNET,
010-034	010-033	08/13/2013	445.00		W KENILWORTH	PONTCHARTRAIN BL	SMOKE	SWBNET,
010-036	010-021	08/15/2013	64.00		BELLAIRE DR	ACADEMY DR	SMOKE	SWBNET,
010-037	010-036	08/15/2013	22.00		BELLAIRE DR	ACADEMY DR	SMOKE	SWBNET,
010-038	010-037	08/15/2013	97.00		BELLAIRE DR	ACADEMY DR	SMOKE	SWBNET,
010-039	010-038	08/15/2013	24.00		BELLAIRE DR	ACADEMY DR	SMOKE	SWBNET,
011-001	010-003	08/13/2013	190.00		FLEUR DE LIS DR	10TH	SMOKE	SWBNET,
011-002	011-001	08/13/2013	420.00		10TH	BELLAIRE DR	SMOKE	SWBNET,
011-003	011-002	08/13/2013	380.00		VETS MEMORIAL BL	BELLAIRE DR	SMOKE	SWBNET,
011-004	011-001	08/13/2013	286.00		FLEUR DE LIS DR	12TH	SMOKE	SWBNET,
011-005	011-004	08/13/2013	430.00		12TH	BELLAIRE DR	SMOKE	SWBNET,
011-006	011-005	08/13/2013	428.00	134-050	12TH	BELLAIRE DR	SMOKE	SWBNET,
011-007	011-006	08/13/2013	220.00		BELLAIRE DR	10TH	SMOKE	SWBNET,
011-008	011-006	08/13/2013	303.00		BELLAIRE DR	14TH	SMOKE	SWBNET,
011-009	011-008	08/13/2013	270.00		BELLAIRE DR	16TH	SMOKE	SWBNET,
011-010	011-004	08/13/2013	62.00		12TH	FLEUR DE LIS DR	SMOKE	SWBNET,
011-011	011-047	11/10/2014	432.00	154	12TH	FLEUR DE LIS DR	SMOKE	SWBNET,
011-012	011-011	08/13/2013	440.00		12TH	PONTCHARTRAIN BL	SMOKE	SWBNET,
011-013	011-012	08/13/2013	150.00		PONTCHARTRAIN BL	10TH	SMOKE	SWBNET,
011-014	011-012	11/16/2014	175.00		PONTCHARTRAIN BL	14TH	SMOKE	SWBNET,
011-015	011-004	07/01/2015	300.00		FLEUR DE LIS DR	14TH	SMOKE	SWBNET,
011-016	011-015	11/06/2014	400.00		14TH	BELLAIRE DR	SMOKE	SWBNET,
011-017	011-016	10/21/2009	367.00		14TH	BELLAIRE DR	TV	MWESA2, 02/12/2010, MWH Submittal of TV ESSA2 Data Sent by Montgomery Watson 02/11/10
011-018	011-015	07/01/2015	300.00		FLEUR DE LIS DR	16TH	SMOKE	SWBNET,
011-019	011-018	08/14/2013	400.00		BELLAIRE DR	16TH	SMOKE	SWBNET,
011-020	011-019	11/06/2014	365.00		16TH	BELLAIRE DR	SMOKE	SWBNET,
011-021	011-018	07/01/2015	300.00		FLEUR DE LIS DR	18TH	SMOKE	SWBNET,
011-022	011-021	11/16/2014	425.00		18TH	BELLAIRE DR	SMOKE	SWBNET,
011-023	011-022	11/06/2014	432.00		18TH	BELLAIRE DR	SMOKE	SWBNET,
011-024	011-023	11/06/2014	250.00		BELLAIRE DR	16TH	SMOKE	SWBNET,
011-025	011-023	11/06/2014	300.00		BELLAIRE DR	20TH	SMOKE	SWBNET,
011-026	011-021	11/06/2014	300.00		FLEUR DE LIS DR	20TH	SMOKE	SWBNET,
011-027	011-026	11/10/2014	379.00		20TH	BELLAIRE DR	SMOKE	SWBNET,
011-028	011-027	11/10/2014	386.00		20TH	BELLAIRE DR	SMOKE	SWBNET,
011-029	011-010	11/10/2014	298.00		FLEUR DE LIS DR	10TH	SMOKE	SWBNET,
011-030	011-029	11/10/2014	30.00		10TH	FLEUR DE LIS DR	SMOKE	SWBNET,
011-031	011-030	11/10/2014	378.00		10TH	PONTCHARTRAIN BL	SMOKE	SWBNET,
011-032	011-031	11/10/2014	409.00		10TH	PONTCHARTRAIN BL	SMOKE	SWBNET,
011-033	011-010	11/10/2014	301.00		FLEUR DE LIS DR	14TH	SMOKE	SWBNET,
011-034	011-033	11/10/2014	431.00		14TH	PONTCHARTRAIN BL	SMOKE	SWBNET,

011-035	011-034	11/10/2014	450.00	14TH	PONTCHARTRAIN BL	SMOKE	SWBNET
011-036	011-033	11/10/2014	298.00	FLEUR DE LIS DR	16TH	SMOKE	SWBNET
011-037	011-036	11/10/2014	410.00		PONTCHARTRAIN BL	SMOKE	SWBNET
011-038	011-037	10/21/2009	401.00	16TH	PONTCHARTRAIN BL	TV	MWESA2, 02/17/2010, MWH Submittal of TV ESSA2 Data Sent by Montgomery Watson 02/17/10
011-039	011-036	11/10/2014	298.00	FLEUR DE LIS DR	18TH	SMOKE	SWBNET
011-040	011-039	02/04/2014	445.00	18TH	PONTCHARTRAIN BL	TV	DCGCTV,
011-041	011-040	01/08/2015	445.00	18TH	PONTCHARTRAIN BL	SMOKE	SWBNET,
011-042	011-041	02/03/2014	200.00	PONTCHARTRAIN BL	16TH	TV	DCGCTV,
011-043	011-041	02/03/2014	160.00	PONTCHARTRAIN BL	20TH	TV	DCGCTV,
011-044	011-039	02/04/2014	300.00	FLEUR DE LIS DR	20TH	TV	DCGCTV,
011-045	011-044	02/03/2014	400.00	20TH	PONTCHARTRAIN BL	TV	DCGCTV,
011-046	011-045	01/08/2015	430.00	20TH	PONTCHARTRAIN BL	SMOKE	SWBNET,
011-047	011-010	01/13/2015	24.00	12TH	FLEUR DE LIS DR	SMOKE	SWBNET,
011-048	011-035	11/09/2016	156.00	PONTCHARTRAIN BL	14TH	SMOKE	SWBNET,
012-001	011-026	01/22/2014	300.00	FLEUR DE LIS DR	22ND	TV	DCGCTV,
012-002	012-001	01/23/2014	375.00	22ND	BELLAIRE DR	TV	DCGCTV,
012-003	012-002	01/23/2014	375.00	22ND	BELLAIRE DR	TV	DCGCTV,
012-004	012-001	01/23/2014	298.00	FLEUR DE LIS DR	W HARRISON AV	TV	DCGCTV,
012-005	012-004	01/22/2014	327.00	W HARRISON AV	BELLAIRE DR	TV	DCGCTV,
012-006	012-005	01/22/2014	349.00	W HARRISON AV	BELLAIRE DR	TV	DCGCTV,
012-007	012-004	01/22/2014	300.00	FLEUR DE LIS DR	26TH	TV	DCGCTV,
012-008	012-007	01/21/2014	430.00	26TH	BELLAIRE DR	TV	DCGCTV,
012-009	012-008	01/21/2014	420.00	26TH	BELLAIRE DR	TV	DCGCTV,
012-010	012-009	10/22/2009	250.00	BELLAIRE DR	W HARRISON AV	TV	MWESA2, 02/17/2010, MWH Submittal of TV ESSA2 Data Sent by Montgomery Watson 02/17/10
012-011	012-010	01/23/2014	298.00	BELLAIRE DR	22ND	TV	DCGCTV,
012-012	012-009	10/22/2009	300.00	BELLAIRE DR	28TH	TV	MWESA2, 02/17/2010, MWH Submittal of TV ESSA2 Data Sent by Montgomery Watson 02/17/10
012-013	012-012	10/22/2009	424.00	BELLAIRE DR	32ND	TV	MWESA2, 02/17/2010, MWH Submittal of TV ESSA2 Data Sent by Montgomery Watson 02/17/10
012-013	013-029	01/09/2015	250.00	BELLAIRE DR	30TH	SMOKE	SWBNET,
012-014	012-007	01/20/2014	298.00	FLEUR DE LIS DR	28TH	TV	DCGCTV,
012-015	012-014	01/17/2014	404.00	28TH	BELLAIRE DR	TV	DCGCTV,
012-016	012-015	01/17/2014	352.00	28TH	BELLAIRE DR	TV	DCGCTV,
012-017	012-014	10/21/2009	300.00	FLEUR DE LIS DR	30TH	TV	MWESA2, 02/12/2010, MWH Submittal of TV ESSA2 Data Sent by Montgomery Watson 02/11/10
012-018	012-017	01/17/2014	401.00	30TH	BELLAIRE DR	TV	DCGCTV,
012-019	012-018	01/17/2014	350.00	30TH	BELLAIRE DR	TV	DCGCTV,
012-020	011-044	01/31/2014	300.00	FLEUR DE LIS DR	22ND	TV	DCGCTV,
012-021	012-020	10/09/2009	443.00	22ND	PONTCHARTRAIN BL	TV	MWESA2, 02/12/2010, MWH Submittal of TV ESSA2 Data Sent by Montgomery Watson 02/11/10
012-022	012-021	02/05/2014	441.00	22ND	PONTCHARTRAIN BL	TV	DCGCTV,
012-023	012-022	02/04/2014	210.00	PONTCHARTRAIN BL	W HARRISON AV	TV	DCGCTV,
012-024	012-022	02/04/2014	211.00	PONTCHARTRAIN BL	VETS MEMORIAL BL	TV	DCGCTV,
012-025	012-020	01/12/2014	299.00	FLEUR DE LIS DR	W HARRISON AV	SMOKE	SWBNET,
012-026	012-025	01/12/2014	405.00	W HARRISON AV	PONTCHARTRAIN BL	SMOKE	SWBNET,
012-027	012-026	01/31/2014	421.00	W HARRISON AV	PONTCHARTRAIN BL	TV	DCGCTV,
012-028	012-025	01/30/2014	301.00	FLEUR DE LIS DR	26TH	TV	DCGCTV,
012-029	012-028	01/27/2014	445.00	26TH	PONTCHARTRAIN BL	TV	DCGCTV,
012-030	012-029	01/12/2015	447.00	26TH	PONTCHARTRAIN BL	SMOKE	SWBNET,
012-031	012-028	01/27/2014	296.00	FLEUR DE LIS DR	28TH	TV	DCGCTV,
012-032	012-031	01/24/2014	450.00	28TH	PONTCHARTRAIN BL	TV	DCGCTV,
012-033	012-032	01/12/2015	444.00	28TH	PONTCHARTRAIN BL	SMOKE	SWBNET,
012-034	012-031	01/27/2014	300.00	FLEUR DE LIS DR	30TH	TV	DCGCTV,
012-035	012-034	10/22/2009	448.00	30TH	PONTCHARTRAIN BL	TV	MWESA2, 02/12/2010, MWH Submittal of TV ESSA2 Data Sent by Montgomery Watson 02/11/10
012-036	012-035	01/12/2015	445.00	30TH	PONTCHARTRAIN BL	SMOKE	SWBNET,
012-037	012-036	01/24/2014	122.00	PONTCHARTRAIN BL	32ND	TV	DCGCTV,
012-038	013-057	01/16/2014	330.00	FLEUR DE LIS DR	32ND	TV	DCGCTV,
012-039	012-038	03/02/2011	249.00	32ND	PONTCHARTRAIN BL	TV	DCGCTV, 04/07/2011, MWH Submittal of TV ESSA2 Data Sent by Montgomery Watson 04/06/11.
012-040	013-030	01/16/2014	260.00	CENTER	32ND	TV	DCGCTV,
012-041	012-040	03/02/2011	335.00	BELLAIRE DR	32ND	TV	DCGCTV, 04/07/2011, MWH Submittal of TV ESSA2 Data Sent by Montgomery Watson 04/06/11.
012-042	012-040	01/16/2014	347.00	32ND	FLEUR DE LIS DR	TV	DCGCTV,
012-043	011-025	01/23/2014	300.00	BELLAIRE DR	22ND	TV	DCGCTV,
012-044	012-030	01/13/2015	200.00	PONTCHARTRAIN BL	W HARRISON AV	SMOKE	SWBNET,
012-045	012-030	01/13/2015	211.00	PONTCHARTRAIN BL	28TH	SMOKE	SWBNET,
013-001	013-PS20	07/01/2015	50.00	37TH	CENTER	SMOKE	SWBNET,
013-002	013-001	07/01/2015	181.00	37TH	CENTER	SMOKE	SWBNET,
013-003	013-002	02/05/2014	410.00	37TH	BELLAIRE DR	TV	DCGCTV,
013-004	013-003	03/02/2011	398.00	BELLAIRE DR	36TH	TV	DCGCTV, 04/07/2011, MWH Submittal of TV ESSA2 Data Sent by Montgomery Watson 04/06/11.
013-005	013-001	01/13/2015	237.00	37TH	FLEUR DE LIS DR	SMOKE	SWBNET,
013-006	013-005	01/13/2015	63.00	37TH	FLEUR DE LIS DR	SMOKE	SWBNET,
013-007	013-002	03/05/2014	200.00	CENTER	SEATTLE	SMOKE	SWBNET,
013-008	013-007	03/05/2014	335.00	SEATTLE	BELLAIRE DR	SMOKE	SWBNET,
013-009	013-007	03/05/2014	417.00	SEATTLE	CENTER	SMOKE	SWBNET,
013-010	013-009	03/05/2014	238.00	FLEUR DE LIS DR	36TH	SMOKE	SWBNET,
013-011	013-007	03/05/2014	20.00	SEATTLE	36TH	SMOKE	SWBNET,
013-012	013-011	03/05/2014	220.00	CENTER	36TH	SMOKE	SWBNET,
013-013	013-012	03/05/2014	334.00	36TH	FLEUR DE LIS DR	SMOKE	SWBNET,
013-014	013-012	03/05/2014	427.00	36TH	BELLAIRE DR	SMOKE	SWBNET,

013-015	013-014	03/05/2014	328.00	BELLAIRE DR	34TH	SMOKE	SWBNET,
013-016	013-015	03/02/2011	343.00	BELLAIRE DR	TACOMA	TV	DCGCTV, 04/07/2011, MWH Submittal of TV ESSA2 Data Sent by Montgomery Watson 04/06/11.
013-017	013-012	03/05/2014	240.00	CENTER	35TH	SMOKE	SWBNET,
013-018	013-017	03/05/2014	352.00	35TH	BELLAIRE DR	SMOKE	SWBNET,
013-019	013-017	03/02/2011	418.00	35TH	FLEUR DE LIS DR	TV	DCGCTV, 04/07/2011, MWH Submittal of TV ESSA2 Data Sent by Montgomery Watson 04/06/11.
013-020	013-019	03/05/2014	161.00	FLEUR DE LIS DR	34TH	SMOKE	SWBNET,
013-021	013-017	03/05/2014	240.00	CENTER	34TH	SMOKE	SWBNET,
013-022	013-021	03/05/2014	340.00	34TH	BELLAIRE DR	SMOKE	SWBNET,
013-023	013-021	03/05/2014	411.00	34TH	FLEUR DE LIS DR	SMOKE	SWBNET,
013-024	013-023	03/06/2014	152.00	FLEUR DE LIS DR	33RD	SMOKE	SWBNET,
013-025	013-021	06/18/2015	244.00	CENTER	TACOMA	SMOKE	SWBNET,
013-026	013-025	03/06/2014	410.00	TACOMA	FLEUR DE LIS DR	SMOKE	SWBNET,
013-027	013-026	03/06/2014	98.00	FLEUR DE LIS DR	33RD	SMOKE	SWBNET,
013-028	013-025	06/19/2015	423.00	TACOMA	BELLAIRE DR	SMOKE	SWBNET,
013-029	013-028	03/06/2014	285.00	BELLAIRE DR	33RD	SMOKE	SWBNET,
013-030	013-025	03/06/2014	240.00	CENTER	33RD	SMOKE	SWBNET,
013-031	013-030	03/06/2014	358.00	33RD	BELLAIRE DR	SMOKE	SWBNET,
013-032	013-030	03/06/2014	420.00	33RD	FLEUR DE LIS DR	SMOKE	SWBNET,
013-033	013-032	03/06/2014	98.00	FLEUR DE LIS DR	32ND	SMOKE	SWBNET,
013-034	013-006	03/06/2014	330.00	FLEUR DE LIS DR	36TH	SMOKE	SWBNET,
013-035	013-034	03/06/2014	300.00	36TH	AVENUE B	SMOKE	SWBNET,
013-036	013-035	03/06/2014	325.00	AVENUE B	38TH	SMOKE	SWBNET,
013-037	013-035	03/06/2014	297.00	AVENUE B	PORTLAND	SMOKE	SWBNET,
013-038	013-035	03/06/2014	309.00	36TH	AVENUE A	SMOKE	SWBNET,
013-039	013-038	06/19/2015	318.00	AVENUE A	38TH	SMOKE	SWBNET,
013-040	013-060	06/19/2015	228.00	AVENUE A	34TH	SMOKE	SWBNET,
013-041	013-038	03/07/2014	293.00	36TH	PONTCHARTRAIN BL	SMOKE	SWBNET,
013-042	013-041	03/07/2014	332.00	PONTCHARTRAIN BL	38TH	SMOKE	SWBNET,
013-043	013-041	03/07/2014	296.00	PONTCHARTRAIN BL	34TH	SMOKE	SWBNET,
013-044	013-043	03/07/2014	225.00	PONTCHARTRAIN BL	34TH	SMOKE	SWBNET,
013-045	013-034	03/07/2014	328.00	FLEUR DE LIS DR	PORTLAND	SMOKE	SWBNET,
013-046	013-045	03/07/2014	300.00	4604	PORTLAND	SMOKE	SWBNET,
013-047	013-046	03/07/2014	234.00	AVENUE B	34TH	SMOKE	SWBNET,
013-048	013-045	03/07/2014	330.00	FLEUR DE LIS DR	34TH	SMOKE	SWBNET,
013-049	013-048	03/07/2014	300.00	34TH	AVENUE B	SMOKE	SWBNET,
013-050	013-061	03/11/2014	214.00	AVENUE B	TACOMA	SMOKE	SWBNET,
013-051	013-049	03/07/2014	300.00	34TH	AVENUE A	SMOKE	SWBNET,
013-052	013-051	08/03/2011	299.00	AVENUE A	32ND	TV	DCGCTV, 01/06/2012, MWH Submittal of TV ESSA2 Data Sent by Montgomery Watson 12/27/11
013-053	013-052	03/07/2014	303.00	AVENUE A	32ND	SMOKE	SWBNET,
013-054	013-051	06/19/2015	279.00	34TH	PONTCHARTRAIN BL	SMOKE	SWBNET,
013-055	013-054	03/07/2014	300.00	PONTCHARTRAIN BL	32ND	SMOKE	SWBNET,
013-056	013-055	03/10/2014	295.00	PONTCHARTRAIN BL	32ND	SMOKE	SWBNET,
013-057	013-048	03/10/2014	330.00	FLEUR DE LIS DR	TACOMA	SMOKE	SWBNET,
013-058	013-057	03/10/2014	305.00	TACOMA	AVENUE B	SMOKE	SWBNET,
013-059	013-058	03/10/2014	280.00	AVENUE B	32ND	SMOKE	SWBNET,
013-060	013-038	03/10/2014	330.00	AVENUE A	34TH	SMOKE	SWBNET,
013-061	013-049	03/11/2014	22.00	AVENUE B	TACOMA	SMOKE	SWBNET,
014-001	013-005	03/10/2014	330.00	FLEUR DE LIS DR	38TH	SMOKE	SWBNET,
014-002	014-001	03/10/2014	360.00	38TH	BELLAIRE DR	SMOKE	SWBNET,
014-003	014-002	03/10/2014	375.00	38TH	BELLAIRE DR	SMOKE	SWBNET,
014-004	014-001	03/10/2014	335.00	FLEUR DE LIS DR	39TH	SMOKE	SWBNET,
014-005	014-004	03/11/2014	420.00	39TH	BELLAIRE DR	SMOKE	SWBNET,
014-006	014-005	03/11/2014	415.00	39TH	BELLAIRE DR	SMOKE	SWBNET,
014-007	014-006	03/11/2014	300.00	BELLAIRE DR	40TH	SMOKE	SWBNET,
014-008	014-007	03/11/2014	287.00	BELLAIRE DR	SPENCER AV	SMOKE	SWBNET,
014-009	014-004	03/11/2014	330.00	FLEUR DE LIS DR	40TH	SMOKE	SWBNET,
014-010	014-009	03/18/2014	375.00	40TH	BELLAIRE DR	SMOKE	SWBNET,
014-011	014-010	03/18/2014	385.00	40TH	BELLAIRE DR	SMOKE	SWBNET,
014-012	014-009	03/18/2014	296.00	FLEUR DE LIS DR	SPENCER AV	SMOKE	SWBNET,
014-013	014-012	03/18/2014	415.00	SPENCER AV	BELLAIRE DR	SMOKE	SWBNET,
014-014	014-013	03/18/2014	412.00	SPENCER AV	BELLAIRE DR	SMOKE	SWBNET,
014-015	014-014	03/18/2014	300.00	BELLAIRE DR	STAFFORD PL	SMOKE	SWBNET,
014-016	014-012	03/18/2014	302.00	FLEUR DE LIS DR	STAFFORD PL	SMOKE	SWBNET,
014-017	014-016	03/18/2014	387.00	STAFFORD PL	BELLAIRE DR	SMOKE	SWBNET,
014-018	014-017	03/18/2014	339.00	STAFFORD PL	BELLAIRE DR	SMOKE	SWBNET,
014-019	014-012	06/15/2015	62.00	FLEUR DE LIS DR	PONTCHARTRAIN BL	SMOKE	SWBNET,
014-020	014-019	03/19/2014	450.00	SPENCER AV	PONTCHARTRAIN BL	SMOKE	SWBNET,
014-021	014-020	03/19/2014	447.00	SPENCER AV	PONTCHARTRAIN BL	SMOKE	SWBNET,
014-022	014-021	03/19/2014	248.00	PONTCHARTRAIN BL	STAFFORD PL	SMOKE	SWBNET,
014-023	014-019	06/10/2015	300.00	FLEUR DE LIS DR	STAFFORD PL	SMOKE	SWBNET,
014-024	014-023	08/03/2011	453.00	STAFFORD PL	PONTCHARTRAIN BL	TV	DCGCTV, 01/06/2012, MWH Submittal of TV ESSA2 Data Sent by Montgomery Watson 12/27/11
014-025	014-024	03/19/2014	450.00	STAFFORD PL	PONTCHARTRAIN BL	SMOKE	SWBNET,
014-026	013-006	06/16/2015	328.00	FLEUR DE LIS DR	38TH	SMOKE	SWBNET,
014-027	014-026	03/19/2014	195.00	38TH	PONTCHARTRAIN BL	SMOKE	SWBNET,

014-028	014-026	06/16/2015	332.00	FLEUR DE LIS DR	39TH	SMOKE	SWBNET,
014-029	014-028	06/16/2015	330.00	FLEUR DE LIS DR	40TH	SMOKE	SWBNET,
014-030	014-029	06/16/2015	212.00	FLEUR DE LIS DR	SPENCER AV	SMOKE	SWBNET,
014-031	014-029	03/19/2014	450.00	40TH	PONTCHARTRAIN BL	SMOKE	SWBNET,
014-032	014-031	03/20/2014	450.00	40TH	PONTCHARTRAIN BL	SMOKE	SWBNET,
014-033	014-032	03/20/2014	180.00	PONTCHARTRAIN BL	SPENCER AV	SMOKE	SWBNET,
014-034	013-036	06/16/2015	340.00	AVENUE B	38TH	SMOKE	SWBNET,
014-035	013-039	06/16/2015	345.00	AVENUE A	38TH	SMOKE	SWBNET,
014-036	014-035	06/16/2015	115.00	38TH	PONTCHARTRAIN BL	SMOKE	SWBNET,
014-037	014-044	06/16/2015	300.00	AVENUE A	40TH	SMOKE	SWBNET,
014-038	013-042	03/20/2014	330.00	PONTCHARTRAIN BL	40TH	SMOKE	SWBNET,
014-039	014-038	03/20/2014	104.00	PONTCHARTRAIN BL	40TH	SMOKE	SWBNET,
014-040	014-039	03/20/2014	213.00	PONTCHARTRAIN BL	40TH	SMOKE	SWBNET,
014-041	014-040	03/20/2014	312.00	PONTCHARTRAIN BL	40TH	SMOKE	SWBNET,
014-042	013-003	03/20/2014	300.00	BELLAIRE DR	39TH	SMOKE	SWBNET,
014-043	014-042	03/02/2011	319.00	BELLAIRE DR	39TH	TV	DCGCTV, 04/07/2011, MWH Submittal of TV ESSA2 Data Sent by Montgomery Watson 04/06/11.
014-044	014-035	06/17/2015	297.00	AVENUE A	40TH	SMOKE	SWBNET,
015-001	014-016	06/17/2015	299.00	FLEUR DE LIS DR	HAY PL	SMOKE	SWBNET,
015-002	015-001	03/20/2014	300.00	HAY PL	ROY	SMOKE	SWBNET,
015-003	015-002	03/20/2014	288.00	ROY	HAMMOND HW	SMOKE	SWBNET,
015-004	015-002	03/21/2014	300.00	HAY PL	KENISON	SMOKE	SWBNET,
015-005	015-004	06/17/2015	124.00	HAY PL	BELLAIRE DR	SMOKE	SWBNET,
015-006	015-004	03/21/2014	296.00	KENISON	HAMMOND HW	SMOKE	SWBNET,
015-007	015-001	06/17/2015	375.00	FLEUR DE LIS DR	HAMMOND HW	SMOKE	SWBNET,
015-008	015-007	03/21/2014	302.00	HAMMOND HW	ROY	SMOKE	SWBNET,
015-009	015-008	03/21/2014	208.00	HAMMOND HW	KENISON	SMOKE	SWBNET,
015-010	015-007	03/21/2014	58.00	FLEUR DE LIS DR	HAMMOND HW	SMOKE	SWBNET,
015-011	015-010	03/21/2014	350.00	HAMMOND HW	KENISON	SMOKE	SWBNET,
015-012	015-011	08/11/2011	345.00	HAMMOND HW	BELLAIRE DR	TV	DCGCTV, 01/06/2012, MWH Submittal of TV ESSA2 Data Sent by Montgomery Watson 12/27/11
015-013	015-012	03/21/2014	80.00	HAMMOND HW	BELLAIRE DR	SMOKE	SWBNET,
015-014	015-013	03/21/2014	133.00	HAMMOND HW	BELLAIRE DR	SMOKE	SWBNET,
015-015	015-010	06/18/2015	322.00	HAMMOND HW	DERBES PL	SMOKE	SWBNET,
015-016	015-015	03/21/2014	333.00	HAMMOND HW	REGENT	SMOKE	SWBNET,
015-017	015-016	03/21/2014	245.00	REGENT	ROBERT E LEE BL	SMOKE	SWBNET,
015-018	015-017	03/21/2014	50.00	W ROBERT E LEE BL	REGENT	SMOKE	SWBNET,
015-019	015-018	03/21/2014	285.00	W ROBERT E LEE BL	PONTCHARTRAIN BL	SMOKE	SWBNET,
015-020	015-017	03/24/2014	325.00	W ROBERT E LEE BL	REGENT	SMOKE	SWBNET,
015-021	015-020	03/24/2014	325.00	W ROBERT E LEE BL	REGENT	SMOKE	SWBNET,
015-022	015-021	03/24/2014	366.00	W ROBERT E LEE BL	REGENT	SMOKE	SWBNET,
015-023	015-022	03/24/2014	150.00	W ROBERT E LEE BL	REGENT	SMOKE	SWBNET,
015-024	015-018	03/24/2014	250.00	REGENT	LAKE MARINA DR	SMOKE	SWBNET,
015-025	015-024	03/24/2014	253.00	REGENT	LAKE MARINA DR	SMOKE	SWBNET,
015-026	015-025	03/24/2014	30.00	REGENT	LAKE MARINA DR	SMOKE	SWBNET,
015-027	015-026	03/24/2014	281.00	LAKE MARINA DR	PONTCHARTRAIN BL	SMOKE	SWBNET,
015-028	015-027	03/24/2014	34.00	LAKE MARINA DR	PONTCHARTRAIN BL	SMOKE	SWBNET,
015-029	015-028	03/24/2014	18.00	PONTCHARTRAIN BL	LAKE MARINA DR	SMOKE	SWBNET,
015-030	015-026	06/18/2015	376.00	LAKE MARINA DR	S ROADWAY	SMOKE	SWBNET,
015-031	015-030	07/08/2015	397.00	LAKE MARINA DR	S ROADWAY	SMOKE	SWBNET,
015-035	015-019	08/08/2011	98.00	PONTCHARTRAIN BL	LAKE MARINA DR	TV	DCGCTV, 01/06/2012, MWH Submittal of TV ESSA2 Data Sent by Montgomery Watson 12/27/11
015-036	015-035	08/08/2011	124.00	PONTCHARTRAIN BL	LAKE MARINA DR	TV	DCGCTV, 01/06/2012, MWH Submittal of TV ESSA2 Data Sent by Montgomery Watson 12/27/11
015-037	015-036	08/08/2011	206.00	PONTCHARTRAIN BL	LAKE MARINA DR	TV	DCGCTV, 01/06/2012, MWH Submittal of TV ESSA2 Data Sent by Montgomery Watson 12/27/11
015-042	014-023	04/14/2014	300.00	6955 FLEUR DE LIS DR	HAY PL	SMOKE	SWBNET,
015-043	015-042	07/02/2015	375.00	FLEUR DE LIS DR	HAMMOND HW	SMOKE	SWBNET,
015-044	015-043	07/02/2015	176.00	HAMMOND HW	DERBES PL	SMOKE	SWBNET,
015-045	015-042	07/02/2015	303.00	HAY PL	DERBES PL	SMOKE	SWBNET,
015-046	015-045	07/02/2015	320.00	DERBES PL	HAMMOND HW	SMOKE	SWBNET,
015-047	015-045	07/02/2015	295.00	HAY PL	REGENT	SMOKE	SWBNET,
015-048	015-047	07/02/2015	375.00	REGENT	HAMMOND HW	SMOKE	SWBNET,
015-049	015-054	07/13/2015	136.00	HAY PL	PONTCHARTRAIN BL	SMOKE	SWBNET,
015-050	014-025	07/13/2015	220.00	6958 PONTCHARTRAIN BL	HAY PL	SMOKE	SWBNET,
015-051	014-015	07/02/2015	350.00	BELLAIRE DR	HAY PL	SMOKE	SWBNET,
015-052	015-051	07/02/2015	330.00	BELLAIRE DR	HAMMOND HW	SMOKE	SWBNET,
015-054	015-047	02/01/2012	156.00	HAY PL	RUE LE VILLE	TV	DCGCTV,
015-055	015-054	07/13/2015	329.00	RUE LE VILLE	HAMMOND HW	SMOKE	SWBNET,
015-056	015-057	11/14/2016	118.00	500 BLK LAKE MARINA DR	N MARINERS COVE	SMOKE	SWBNET,
015-057	015-058	11/14/2016	238.00	400 BLK LAKE MARINA DR	N MARINERS COVE	SMOKE	SWBNET,
015-058	015-059	11/14/2016	38.00	318 LAKE MARINA DR	N MARINERS COVE	SMOKE	SWBNET,
015-059	015-031	11/14/2016	170.00	318 LAKE MARINA DR	N MARINERS COVE	SMOKE	SWBNET,
016-003	016-002	03/07/2013	165.00	LAKE AV	S ROADWAY	SMOKE	SWBNET,
016-004	016-003	03/07/2013	245.00	S ROADWAY	W ROADWAY	SMOKE	SWBNET,
016-005	016-004	03/07/2013	58.00	S ROADWAY	W ROADWAY	SMOKE	SWBNET,
016-006	016-003	03/08/2013	113.00	S ROADWAY	LAKE AV	SMOKE	SWBNET,
016-007	016-006	03/08/2013	253.00	LAKE AV	LAKE MARINA DR	SMOKE	SWBNET,
016-008	016-007	03/08/2013	263.00	LAKE AV	LAKE MARINA DR	SMOKE	SWBNET,

016-009	016-008	03/08/2013	70.00	LAKE AV	LAKE MARINA DR	SMOKE	SWBNET,	
016-010	016-006	03/08/2013	358.00	S ROADWAY	E ROADWAY	SMOKE	SWBNET,	
016-011	016-010	03/08/2013	377.00	S ROADWAY	E ROADWAY	SMOKE	SWBNET,	
016-012	016-011	03/08/2013	344.00	S ROADWAY	E ROADWAY	SMOKE	SWBNET,	
016-013	016-012	03/08/2013	370.00	S ROADWAY	E ROADWAY	SMOKE	SWBNET,	
016-014	016-013	03/08/2013	185.00	E ROADWAY	S ROADWAY	SMOKE	SWBNET,	
016-015	016-014	03/08/2013	435.00	E ROADWAY	N ROADWAY	SMOKE	SWBNET,	
016-015	016-021	03/08/2013	894.00	N ROADWAY	E ROADWAY	SMOKE	SWBNET,	
016-016	016-003	03/08/2013	266.00	LAKE AV	N ROADWAY	SMOKE	SWBNET,	
016-017	016-016	03/08/2013	300.00	LAKE AV	N ROADWAY	SMOKE	SWBNET,	
016-019	016-017	03/11/2013	415.00	N ROADWAY	E ROADWAY	SMOKE	SWBNET,	
016-020	016-019	03/11/2013	418.00	N ROADWAY	E ROADWAY	SMOKE	SWBNET,	
016-022	016-003	03/11/2013	10.00	LAKE AV	S ROADWAY	SMOKE	SWBNET,	
016-023	016-022	03/11/2013	310.00	LAKE AV	N ROADWAY	SMOKE	SWBNET,	
016-024	016-023	08/11/2011	260.00	LAKE AV	N ROADWAY	TV	MWESA2,	
016-025	016-024	03/11/2013	13.00	LAKE AV	N ROADWAY	SMOKE	SWBNET,	
016-026	016-025	03/08/2013	21.00	BREAKWATER DR	N ROADWAY	SMOKE	SWBNET,	
016-027	016-026	03/08/2013	240.00	BREAKWATER DR	N ROADWAY	SMOKE	SWBNET,	
016-028	016-027	03/07/2013	100.00	7706	BREAKWATER DR	N ROADWAY	SMOKE	SWBNET,
016-029	016-004	03/11/2013	130.00	W ROADWAY	S ROADWAY	SMOKE	SWBNET,	
016-030	016-029	03/11/2013	55.00	W ROADWAY	S ROADWAY	SMOKE	SWBNET,	
016-031	016-030	03/11/2013	92.00	W ROADWAY	S ROADWAY	SMOKE	SWBNET,	
016-032	016-031	03/11/2013	174.00	W ROADWAY	N ROADWAY	SMOKE	SWBNET,	
016-033	016-032	03/11/2013	95.00	W ROADWAY	N ROADWAY	SMOKE	SWBNET,	
016-034	015-029	03/08/2013	265.00	PONTCHARTRAIN BL	LAKE MARINA DR	SMOKE	SWBNET,	
016-035	016-034	03/08/2013	315.00	PONTCHARTRAIN BL	LAKE MARINA DR	SMOKE	SWBNET,	
016A-001	016-028	07/13/2015	365.00	7802	BREAKWATER DR	N ROADWAY	SMOKE	SWBNET,
016A-002	016A-001	03/07/2013	364.00	BREAKWATER DR	N ROADWAY	SMOKE	SWBNET,	
016A-003	016A-002	03/07/2013	120.00	BREAKWATER DR	N ROADWAY	SMOKE	SWBNET,	
016A-004	016A-003	03/07/2013	120.00	BREAKWATER DR	N ROADWAY	SMOKE	SWBNET,	
016A-005	016A-004	03/07/2013	20.00	BREAKWATER DR	N ROADWAY	SMOKE	SWBNET,	
016A-006	016A-004	08/11/2011	400.00	BREAKWATER DR	N ROADWAY	TV	MWESA2,	
016A-007	016A-006	03/07/2013	396.00	BREAKWATER DR	N ROADWAY	SMOKE	SWBNET,	
016A-008	016A-007	07/02/2015	400.00	BREAKWATER DR	N ROADWAY	SMOKE	SWBNET,	
016A-009	016A-008	03/07/2013	65.00	BREAKWATER DR	N ROADWAY	SMOKE	SWBNET,	
016A-010	016-015	03/07/2013	204.00	E ROADWAY	N ROADWAY	SMOKE	SWBNET,	
016A-011	016A-010	03/07/2013	254.00	E ROADWAY	N ROADWAY	SMOKE	SWBNET,	
016A-013	016A-009	03/07/2013	14.00	BREAKWATER DR	N ROADWAY	SMOKE	SWBNET,	
017-001	029-027	07/02/2015	350.00	4333	HAMILTON	QUINCE	SMOKE	SWBNET,
017-003	017-001	03/30/2014	263.00	4418	HAMILTON	LAST	SMOKE	SWBNET,
017-004	017-003	07/16/2013	140.00	LAST	PONTCHARTRAIN BL	TV	DCGCTV,	
017-005	017-004	03/30/2014	234.00	PONTCHARTRAIN BL	HOLLYGROVE	SMOKE	SWBNET,	
017-006	017-001	03/30/2014	351.00	9002	QUINCE	HOLLYGROVE	SMOKE	SWBNET,
017-007	017-006	03/30/2014	149.00	HOLLYGROVE	PONTCHARTRAIN BL	SMOKE	SWBNET,	
017-008	029-020	03/30/2014	350.00	4324	GEN OGDEN	QUINCE	SMOKE	SWBNET,
017-009	017-008	03/30/2014	295.00	QUINCE	HOLLYGROVE	SMOKE	SWBNET,	
017-022	017-001	07/02/2015	336.00	QUINCE	MISTLETOE	SMOKE	SWBNET,	
018-001	018-009	03/30/2014	304.00	PONTCHARTRAIN BL	OAKLAND DR	SMOKE	SWBNET,	
018-002	018-001	03/30/2014	275.00	PONTCHARTRAIN BL	METAIRIE RD	SMOKE	SWBNET,	
018-003	018-002	03/30/2014	25.00	PONTCHARTRAIN BL	METAIRIE RD	SMOKE	SWBNET,	
018-004	018-003	03/30/2014	113.00	PONTCHARTRAIN BL	METAIRIE RD	SMOKE	SWBNET,	
018-005	018-001	03/30/2014	176.00	6550	OAKLAND DR	METAIRIE RD	SMOKE	SWBNET,
018-006	018-005	03/30/2014	95.00	6540	OAKLAND DR	METAIRIE RD	SMOKE	SWBNET,
018-007	018-006	07/16/2013	259.00	6561	OAKLAND DR	METAIRIE RD	TV	DCGCTV,
018-008	018-007	03/30/2014	151.00	OAKLAND DR	METAIRIE RD	SMOKE	SWBNET,	
018-009	018-010	03/30/2014	300.00	PONTCHARTRAIN BL	OAKLAND DR	SMOKE	SWBNET,	
018-010	017-004	03/30/2014	325.00	PONTCHARTRAIN BL	OAKLAND DR	SMOKE	SWBNET,	
021-001	021-007	03/30/2014	352.00	ZIMPEL	LEONIDAS	SMOKE	SWBNET,	
021-001	022-004	03/30/2014	357.00	1100	LEONIDAS	ZIMPEL	SMOKE	SWBNET,
021-002	021-001	03/30/2014	300.00	8514	ZIMPEL	JOLIET	SMOKE	SWBNET,
021-003	021-001	03/31/2014	358.00	1000	LEONIDAS	FRERET	SMOKE	SWBNET,
021-004	021-003	03/31/2014	300.00	8500	FRERET	JOLIET	SMOKE	SWBNET,
021-005	021-003	03/30/2014	370.00	8511	LEAKE AV	JOLIET	SMOKE	SWBNET,
021-006	021-003	03/31/2014	404.00	8628	LEAKE AV	MONROE	SMOKE	SWBNET,
021-007	022-003	03/31/2014	357.00	958	MONROE	ZIMPEL	SMOKE	SWBNET,
021-008	022-001	03/30/2014	112.00	1159	EAGLE	LEAKE AV	SMOKE	SWBNET,
021-009	022-009	03/31/2014	204.00	8810	LEAKE AV	EAGLE	SMOKE	SWBNET,
021-010	021-009	03/31/2014	215.00	LEAKE AV	EAGLE	SMOKE	SWBNET,	
021-011	022-010	03/31/2014	200.00	1125	GEN OGDEN	LEAKE AV	SMOKE	SWBNET,
022-001	022-003	03/31/2014	340.00	8732	OAK	EAGLE	SMOKE	SWBNET,
022-001	022-006	03/31/2014	358.00	EAGLE	OAK	SMOKE	SWBNET,	
022-002	022-001	03/31/2014	90.00	8800	OAK	LEAKE AV	SMOKE	SWBNET,
022-003	022-012	03/31/2014	357.00	1139	MONROE	OAK	SMOKE	SWBNET,
022-004	022-003	04/01/2014	350.00	8640	OAK	LEONIDAS	SMOKE	SWBNET,

022-004	022-013	03/31/2014	356.00	1200	LEONIDAS	OAK	SMOKE	SWBNET,
022-005	022-004	03/31/2014	299.00	8500	OAK	JOLIET	SMOKE	SWBNET,
022-006	022-012	04/01/2014	345.00	8636	PLUM	EAGLE	SMOKE	SWBNET,
022-006	022-014	04/01/2014	358.00		EAGLE	PLUM	SMOKE	SWBNET,
022-007	022-006	04/01/2014	350.00	8838	PLUM	GEN OGDEN	SMOKE	SWBNET,
022-008	022-040	03/31/2014	157.00	1221	GEN OGDEN	LEAKE AV	SMOKE	SWBNET,
022-009	022-008	04/01/2014	130.00		GEN OGDEN	LEAKE AV	SMOKE	SWBNET,
022-010	022-009	04/04/2014	35.00		GEN OGDEN	OAK	SMOKE	SWBNET,
022-011	022-010	04/14/2014	101.00	8919	OAK	MONTICELLO AV	SMOKE	SWBNET,
022-012	022-013	04/04/2014	350.00	8638	PLUM	MONROE	SMOKE	SWBNET,
022-013	032-013	04/04/2014	348.00	8532	PLUM	LEONIDAS	SMOKE	SWBNET,
022-014	022-015	04/04/2014	345.00	8737	WILLOW	EAGLE	SMOKE	SWBNET,
022-015	022-012	04/04/2014	360.00	1400	MONROE	WILLOW	SMOKE	SWBNET,
022-016	022-014	04/04/2014	350.00	8837	WILLOW	GEN OGDEN	SMOKE	SWBNET,
022-017	022-016	04/04/2014	350.00	8941	WILLOW	MONTICELLO AV	SMOKE	SWBNET,
022-018	022-017	04/04/2014	302.00	1441	MONTICELLO AV	JEANNETTE	SMOKE	SWBNET,
022-019	022-016	04/04/2014	344.00	1439	GEN OGDEN	JEANNETTE	SMOKE	SWBNET,
022-020	022-019	04/06/2014	20.00		JEANNETTE	GEN OGDEN	SMOKE	SWBNET,
022-021	022-039	04/06/2014	237.00		JEANNETTE	MONTICELLO	SMOKE	SWBNET,
022-022	022-020	04/04/2014	295.00	1536	GEN OGDEN	BIRCH	SMOKE	SWBNET,
022-023	022-014	04/04/2014	345.00	1439	EAGLE	JEANNETTE	SMOKE	SWBNET,
022-024	022-023	04/04/2014	305.00	8838	JEANNETTE	GEN OGDEN	SMOKE	SWBNET,
022-025	022-023	04/04/2014	297.00	1539	EAGLE	BIRCH	SMOKE	SWBNET,
022-026	022-028	04/04/2014	359.00	1338	LEONIDAS	WILLOW	SMOKE	SWBNET,
022-027	022-026	04/05/2014	295.00	8638	WILLOW	MONROE	SMOKE	SWBNET,
022-028	023-060	07/02/2015	329.00	1500	LEONIDAS	JEANNETTE	SMOKE	SWBNET,
022-029	022-028	04/05/2014	350.00	8636	JEANNETTE	MONROE	SMOKE	SWBNET,
022-030	022-029	04/05/2014	295.00	1400	MONROE	WILLOW	SMOKE	SWBNET,
022-031	022-029	04/05/2014	297.00		MONROE	BIRCH	SMOKE	SWBNET,
022-032	022-029	04/05/2014	295.00	8738	JEANNETTE	EAGLE	SMOKE	SWBNET,
022-033	032-004	04/05/2014	289.00	8539	WILLOW	LEONIDAS	SMOKE	SWBNET,
022-034	022-028	04/05/2014	295.00	8550	JEANNETTE	JOLIET	SMOKE	SWBNET,
022-035	023-048	07/02/2015	290.00		MONTICELLO AV	JEANNETTE	SMOKE	SWBNET,
022-036	022-016	04/05/2014	305.00	1301	GEN OGDEN	PLUM	SMOKE	SWBNET,
022-037	023-020	04/05/2014	287.00		GEN OGDEN	JEANNETTE	SMOKE	SWBNET,
022-038	022-013	04/05/2014	55.00	1300	LEONIDAS	PLUM	SMOKE	SWBNET,
022-038	022-026	04/05/2014	290.00		LEONIDAS	PLUM	SMOKE	SWBNET,
022-039	022-020	04/06/2014	170.00		JEANNETTE	MONTICELLO	SMOKE	SWBNET,
022-040	022-007	07/13/2015	10.00		GEN OGDEN	PLUM	SMOKE	SWBNET,
023-001	033-054	01/20/2014	332.00	8534	COHN	LEONIDAS	TV	DCGCTV,
023-002	023-001	07/02/2015	295.00	1947	LEONIDAS	CARROLLTON WATER PLANT	SMOKE	SWBNET,
023-003	023-001	04/05/2014	300.00	1801	LEONIDAS	HICKORY	SMOKE	SWBNET,
023-004	023-001	04/06/2014	30.00	8600	COHN	LEONIDAS	SMOKE	SWBNET,
023-005	023-004	07/02/2015	321.00	8640	COHN	MONROE	SMOKE	SWBNET,
023-006	023-005	04/05/2014	295.00	1939	MONROE	CARROLLTON WATER PLANT	SMOKE	SWBNET,
023-007	023-005	04/05/2014	297.00	1801	MONROE	HICKORY	SMOKE	SWBNET,
023-008	023-005	04/05/2014	40.00	8700	COHN	MONROE	SMOKE	SWBNET,
023-009	023-008	04/05/2014	185.00		MONROE	MONROE CT	SMOKE	SWBNET,
023-010	023-009	04/05/2014	173.00	8718	MONROE CT	EAGLE	SMOKE	SWBNET,
023-011	023-008	04/05/2014	299.00	1800	MONROE	HICKORY	SMOKE	SWBNET,
023-012	023-008	07/02/2015	320.00	8736	COHN	EAGLE	SMOKE	SWBNET,
023-013	023-012	04/06/2014	352.00	1801	EAGLE	HICKORY	SMOKE	SWBNET,
023-014	023-013	04/06/2014	352.00	1641	EAGLE	GREEN	SMOKE	SWBNET,
023-015	023-014	08/21/2013	340.00	1601	EAGLE	BIRCH	TV	DCGCTV,
023-016	023-015	08/23/2013	283.00	8703	BIRCH	MONROE	TV	DCGCTV,
023-017	023-015	04/06/2014	308.00	8837	BIRCH	GEN OGDEN	SMOKE	SWBNET,
023-018	023-015	04/06/2014	22.00	1539	EAGLE	BIRCH	SMOKE	SWBNET,
023-019	023-018	04/06/2014	283.00	8706	BIRCH	MONROE	SMOKE	SWBNET,
023-020	023-018	04/06/2014	350.00	8838	BIRCH	GEN OGDEN	SMOKE	SWBNET,
023-021	023-013	04/06/2014	338.00	8836	HICKORY	GEN OGDEN	SMOKE	SWBNET,
023-022	023-021	04/06/2014	295.00	1701	GEN OGDEN	GREEN	SMOKE	SWBNET,
023-023	023-014	04/06/2014	340.00	8836	GREEN	GEN OGDEN	SMOKE	SWBNET,
023-024	023-023	04/06/2014	297.00	1601	GEN OGDEN	BIRCH	SMOKE	SWBNET,
023-025	023-014	04/06/2014	342.00	8700	GREEN	MONROE	SMOKE	SWBNET,
023-026	023-025	04/06/2014	292.00	1500	MONROE	BIRCH	SMOKE	SWBNET,
023-027	023-012	04/06/2014	347.00	8841	COHN	GEN OGDEN	SMOKE	SWBNET,
023-028	023-027	04/06/2014	297.00	1939	GEN OGDEN	CARROLLTON WATER PLANT	SMOKE	SWBNET,
023-029	023-027	05/06/2014	296.00	1801	GEN OGDEN	HICKORY	SMOKE	SWBNET,
023-030	023-027	05/06/2014	30.00	8900	COHN	GEN OGDEN	SMOKE	SWBNET,
023-031	023-030	05/06/2014	330.00	8938	COHN	HOLLYGROVE	SMOKE	SWBNET,
023-032	023-031	05/13/2014	148.00	1914	HOLLYGROVE	CARROLLTON WATER PLANT	SMOKE	SWBNET,
023-033	023-031	05/06/2014	352.00	1800	HOLLYGROVE	HICKORY	SMOKE	SWBNET,
023-034	023-033	06/27/2013	336.00	8900	HICKORY	GEN OGDEN	TV	DCGCTV,
023-035	023-034	05/06/2014	308.00	1700	GEN OGDEN	GREEN	SMOKE	SWBNET,

023-036	023-068	05/13/2014	317.00 9041	COHN	HAMILTON	SMOKE	SWBNET,
023-037	023-036	05/06/2014	180.00 1917	HAMILTON	CARROLLTON WATER PLANT	SMOKE	SWBNET,
023-038	023-036	05/06/2014	298.00 1801	HAMILTON	HICKORY	SMOKE	SWBNET,
023-039	023-033	05/06/2014	309.00 9036	HICKORY	HAMILTON	SMOKE	SWBNET,
023-040	023-033	05/06/2014	351.00 1700	HOLLYGROVE	GREEN	SMOKE	SWBNET,
023-041	023-040	05/13/2014	303.00 9032	GREEN	MONTICELLO AV	SMOKE	SWBNET,
023-042	023-041	07/02/2015	310.00 1741	MONTICELLO AV	HICKORY	SMOKE	SWBNET,
023-043	023-041	07/02/2015	310.00 1601	MONTICELLO AV	BIRCH	SMOKE	SWBNET,
023-044	023-040	05/07/2014	343.00 1600	HOLLYGROVE	BIRCH	SMOKE	SWBNET,
023-045	023-044	05/07/2014	290.00 8901	BIRCH	GEN OGDEN	SMOKE	SWBNET,
023-046	023-044	05/13/2014	173.00	BIRCH	MONTICELLO	SMOKE	SWBNET,
023-047	023-044	05/07/2014	23.00 1600	HOLLYGROVE	BIRCH	SMOKE	SWBNET,
023-048	023-047	05/07/2014	197.00 8964	BIRCH	MONTICELLO AV	SMOKE	SWBNET,
023-049	023-047	05/07/2014	295.00 8900	BIRCH	GEN OGDEN	SMOKE	SWBNET,
023-050	023-069	07/13/2015	223.00	GREEN	GEN OGDEN	SMOKE	SWBNET,
023-051	023-050	05/13/2014	296.00 1602	GEN OGDEN	BIRCH	SMOKE	SWBNET,
023-052	023-013	05/07/2014	343.00 8700	HICKORY	MONROE	SMOKE	SWBNET,
023-053	023-052	05/07/2014	298.00 1700	MONROE	GREEN	SMOKE	SWBNET,
023-054	023-004	05/07/2014	360.00 1338	LEONIDAS	HICKORY	SMOKE	SWBNET,
023-055	023-054	05/07/2014	284.00 8642	HICKORY	MONROE	SMOKE	SWBNET,
023-056	023-054	05/07/2014	355.00 1700	LEONIDAS	GREEN	SMOKE	SWBNET,
023-057	023-056	05/07/2014	295.00 8638	GREEN	MONROE	SMOKE	SWBNET,
023-058	023-056	05/07/2014	330.00 1600	LEONIDAS	BIRCH	SMOKE	SWBNET,
023-059	023-058	05/08/2014	287.00 8635	BIRCH	MONROE	SMOKE	SWBNET,
023-060	023-058	05/08/2014	45.00 1538	LEONIDAS	BIRCH	SMOKE	SWBNET,
023-061	023-060	07/07/2015	296.00 8638	BIRCH	MONROE	SMOKE	SWBNET,
023-062	033-055	05/08/2014	326.00 8540	HICKORY	LEONIDAS	SMOKE	SWBNET,
023-063	023-062	05/08/2014	294.00 1701	LEONIDAS	GREEN	SMOKE	SWBNET,
023-064	033-056	05/08/2014	327.00 8538	GREEN	LEONIDAS	SMOKE	SWBNET,
023-065	033-057	05/13/2014	225.00 8525	BIRCH	LEONIDAS	SMOKE	SWBNET,
023-066	023-060	05/08/2014	290.00	BIRCH	JOLIET	SMOKE	SWBNET,
023-067	023-030	05/08/2014	296.00 1800	GEN OGDEN	HICKORY	SMOKE	SWBNET,
023-068	023-031	05/13/2014	33.00	COHN	HOLLYGROVE	SMOKE	SWBNET,
023-069	023-040	07/13/2015	37.00	GREEN	GEN OGDEN	SMOKE	SWBNET,
024-001	023-009	05/08/2014	145.00 1938	MONROE	SPRUCE	SMOKE	SWBNET,
024-002	024-001	05/08/2014	44.00 8039	SPRUCE	MONROE	SMOKE	SWBNET,
024-003	024-001	05/08/2014	262.00 8737	SPRUCE	EAGLE	SMOKE	SWBNET,
024-004	023-012	05/08/2014	329.00 1937	EAGLE	SPRUCE	SMOKE	SWBNET,
024-005	024-004	05/08/2014	310.00 8840	SPRUCE	GEN OGDEN	SMOKE	SWBNET,
024-006	023-030	05/08/2014	332.00	GEN OGDEN	SPRUCE	SMOKE	SWBNET,
024-007	023-004	05/09/2014	317.00 1938	LEONIDAS	SPRUCE	SMOKE	SWBNET,
024-008	024-007	05/09/2014	10.00 1938	LEONIDAS	SPRUCE	SMOKE	SWBNET,
024-009	024-030	05/13/2014	274.00	SPRUCE	MONROE	SMOKE	SWBNET,
024-010	024-008	05/09/2014	54.00 2000	LEONIDAS	SPRUCE	SMOKE	SWBNET,
024-011	024-010	07/02/2013	287.00	LEONIDAS	PANOLA	TV	DCGCTV,
024-012	024-011	07/02/2013	25.00	LEONIDAS	PANOLA	TV	DCGCTV,
024-013	024-012	05/09/2014	44.00	LEONIDAS	PANOLA	SMOKE	SWBNET,
024-014	024-013	05/09/2014	244.00 2132	LEONIDAS	SYCAMORE	SMOKE	SWBNET,
024-015	034-025	05/09/2014	335.00 8540	SPRUCE	LEONIDAS	SMOKE	SWBNET,
024-016	024-015	05/09/2014	306.00 2029	LEONIDAS	PANOLA	SMOKE	SWBNET,
024-017	034-027	05/09/2014	291.00 8540	PANOLA	LEONIDAS	SMOKE	SWBNET,
024-018	034-028	05/09/2014	297.00 8539	PANOLA	LEONIDAS	SMOKE	SWBNET,
024-019	034-029	05/09/2014	330.00 8530	SYCAMORE	LEONIDAS	SMOKE	SWBNET,
024-020	024-019	05/09/2014	292.00 2105	LEONIDAS	PANOLA	SMOKE	SWBNET,
024-021	024-019	05/09/2014	354.00	LEONIDAS	S CLAIBORNE AV	SMOKE	SWBNET,
024-022	024-021	07/07/2015	294.00	LEONIDAS	S CLAIBORNE AV	SMOKE	SWBNET,
024-023	034-031	05/12/2014	295.00 8530	S CLAIBORNE AV	LEONIDAS	SMOKE	SWBNET,
024-024	024-025	05/13/2014	20.00	SYCAMORE	CARROLLTON WATER PLANT	SMOKE	SWBNET,
024-025	024-027	05/12/2014	286.00	CARROLLTON WATER PLANT	SYCAMORE	SMOKE	SWBNET,
024-026	024-025	07/13/2015	200.00	SYCAMORE	LEONIDAS	SMOKE	SWBNET,
024-027	024-002	07/07/2015	370.00	CARROLLTON WATER PLANT	SYCAMORE	SMOKE	SWBNET,
024-028	024-006	05/13/2014	147.00	SPRUCE	GEN OGDEN	SMOKE	SWBNET,
024-030	024-008	05/13/2014	14.00	SPRUCE	LEONIDAS	SMOKE	SWBNET,
025-001	026-042	05/12/2014	351.00 2638	EAGLE	BELFAST	SMOKE	SWBNET,
025-002	025-001	05/12/2014	295.00 8839	BELFAST	GEN OGDEN	SMOKE	SWBNET,
025-003	025-001	05/12/2014	295.00 8701	BELFAST	MONROE	SMOKE	SWBNET,
025-004	025-001	05/12/2014	351.00	EAGLE	APPLE	SMOKE	SWBNET,
025-005	025-004	10/29/2013	350.00 8837	APPLE	GEN OGDEN	TV	DCGCTV,
025-006	025-005	05/12/2014	351.00 2638	GEN OGDEN	BELFAST	SMOKE	SWBNET,
025-007	025-006	05/12/2014	26.00 8832	BELFAST	GEN OGDEN	SMOKE	SWBNET,
025-008	025-006	05/12/2014	350.00	BELFAST	HOLLYGROVE	SMOKE	SWBNET,
025-008	025-010	05/12/2014	351.00 2620	HOLLYGROVE	BELFAST	SMOKE	SWBNET,
025-009	025-008	05/13/2014	350.00	BELFAST	HAMILTON	SMOKE	SWBNET,
025-009	025-011	05/13/2014	352.00 2631	HAMILTON	BELFAST	SMOKE	SWBNET,

025-010	025-005	05/13/2014	351.00	8938	APPLE	HOLLYGROVE	SMOKE	SWBNET,
025-011	025-010	05/13/2014	350.00	9029	APPLE	HAMILTON	SMOKE	SWBNET,
025-012	025-005	05/13/2014	353.00	2438	GEN OGDEN	NELSON	SMOKE	SWBNET,
025-013	025-012	06/18/2014	296.00		GEN OGDEN	S CLAIBORNE AV	SMOKE	SWBNET,
025-014	025-010	06/18/2014	353.00	2430	HOLLYGROVE	NELSON	SMOKE	SWBNET,
025-014	025-012	06/18/2014	350.00		NELSON	HOLLYGROVE	SMOKE	SWBNET,
025-015	025-014	06/18/2014	297.00	9027	NELSON	HAMILTON	SMOKE	SWBNET,
025-016	025-014	06/18/2014	342.00		HOLLYGROVE	S CLAIBORNE AV	SMOKE	SWBNET,
025-017	025-016	06/18/2014	296.00	8901	S CLAIBORNE AV	GEN OGDEN	SMOKE	SWBNET,
025-018	025-016	07/19/2013	297.00	9039	S CLAIBORNE AV	HAMILTON	TV	DCGCTV,
025-019	025-011	06/18/2014	349.00	2506	HAMILTON	NELSON	SMOKE	SWBNET,
025-020	025-019	06/18/2014	297.00		HAMILTON	S CLAIBORNE AV	SMOKE	SWBNET,
025-021	025-004	06/18/2014	351.00	8638	APPLE	MONROE	SMOKE	SWBNET,
025-022	025-021	06/18/2014	349.00		MONROE	BELFAST	SMOKE	SWBNET,
025-023	025-022	06/18/2014	295.00	8601	BELFAST	LEONIDAS	SMOKE	SWBNET,
025-024	025-021	06/24/2014	330.00	8601	APPLE	LEONIDAS	SMOKE	SWBNET,
025-025	025-024	06/18/2014	349.00		LEONIDAS	BELFAST	SMOKE	SWBNET,
025-026	025-025	06/18/2014	296.00		LEONIDAS	APRICOT	SMOKE	SWBNET,
025-027	025-024	06/18/2014	352.00	2433	LEONIDAS	NELSON	SMOKE	SWBNET,
025-028	025-027	06/19/2014	296.00		LEONIDAS	S CLAIBORNE AV	SMOKE	SWBNET,
025-029	025-024	06/19/2014	40.00	8539	APPLE	LEONIDAS	SMOKE	SWBNET,
025-030	025-029	06/19/2014	349.00		LEONIDAS	BELFAST	SMOKE	SWBNET,
025-031	025-030	06/19/2014	296.00		LEONIDAS	APRICOT	SMOKE	SWBNET,
025-032	025-029	06/16/2014	352.00	2505	LEONIDAS	NELSON	SMOKE	SWBNET,
025-033	035-026	06/24/2014	275.00		NELSON	LEONIDAS	SMOKE	SWBNET,
025-034	025-032	06/19/2014	341.00	2409	LEONIDAS	S CLAIBORNE AV	SMOKE	SWBNET,
025-035	025-034	06/14/2014	275.00	8501	S CLAIBORNE AV	JOLIET	SMOKE	SWBNET,
025-036	025-021	06/19/2014	354.00	2500	MONROE	NELSON	SMOKE	SWBNET,
025-037	025-036	06/19/2014	295.00	8600	NELSON	LEONIDAS	SMOKE	SWBNET,
025-038	025-036	06/19/2014	341.00		MONROE	S CLAIBORNE AV	SMOKE	SWBNET,
025-039	025-038	06/19/2014	295.00	8603	S CLAIBORNE AV	LEONIDAS	SMOKE	SWBNET,
025-040	025-004	06/24/2014	354.00	2431	EAGLE	NELSON	SMOKE	SWBNET,
025-041	025-040	06/19/2014	300.00	8835	NELSON	GEN OGDEN	SMOKE	SWBNET,
025-042	025-040	06/19/2014	295.00	8700	NELSON	MONROE	SMOKE	SWBNET,
025-043	025-040	06/19/2014	341.00		EAGLE	S CLAIBORNE AV	SMOKE	SWBNET,
025-044	025-043	06/19/2014	300.00	8841	S CLAIBORNE AV	GEN OGDEN	SMOKE	SWBNET,
025-045	025-043	06/20/2014	297.00	8705	S CLAIBORNE AV	MONROE	SMOKE	SWBNET,
025-046	001-002	06/20/2014	296.00	9101	S CLAIBORNE AV	HAMILTON	SMOKE	SWBNET,
025-047	026-043	06/20/2014	298.00	2701	GEN OGDEN	BELFAST	SMOKE	SWBNET,
025-048	026-040	06/20/2014	299.00		MONROE	BELFAST	SMOKE	SWBNET,
026-001	027-014	06/20/2014	330.00	3036	EAGLE	COLAPISSA	SMOKE	SWBNET,
026-002	026-001	06/20/2014	350.00		COLAPISSA	GEN OGDEN	SMOKE	SWBNET,
026-002	026-014	06/20/2014	350.00	3036	GEN OGDEN	COLAPISSA	SMOKE	SWBNET,
026-003	026-002	06/20/2014	294.00	3132	GEN OGDEN	OLEANDER	SMOKE	SWBNET,
026-004	026-002	06/20/2014	352.00	8950	COLAPISSA	HOLLYGROVE	SMOKE	SWBNET,
026-004	026-016	06/20/2014	350.00		HOLLYGROVE	COLAPISSA	SMOKE	SWBNET,
026-005	026-004	06/20/2014	209.00	3125	HOLLYGROVE	OLEANDER	SMOKE	SWBNET,
026-006	026-004	06/20/2014	295.00	9036	COLAPISSA	HAMILTON	SMOKE	SWBNET,
026-007	026-001	06/20/2014	8.00	8739	COLAPISSA	EAGLE	SMOKE	SWBNET,
026-008	026-007	06/20/2014	343.00	8639	COLAPISSA	MONROE	SMOKE	SWBNET,
026-009	026-008	06/20/2014	315.00	3000	MONROE	EARHART BL	SMOKE	SWBNET,
026-010	026-008	06/23/2014	351.00		COLAPISSA	LEONIDAS	SMOKE	SWBNET,
026-011	026-010	06/23/2014	197.00	3016	LEONIDAS	EARHART BL	SMOKE	SWBNET,
026-012	026-007	06/23/2014	295.00		EAGLE	FIG	SMOKE	SWBNET,
026-013	026-007	06/24/2014	296.00		EAGLE	OLEANDER	SMOKE	SWBNET,
026-014	026-027	06/23/2014	351.00	8832	FIG	GEN OGDEN	SMOKE	SWBNET,
026-015	026-014	06/23/2014	230.00	2910	GEN OGDEN	EARHART BL	SMOKE	SWBNET,
026-016	026-014	06/24/2014	351.00	8939	FIG	HOLLYGROVE	SMOKE	SWBNET,
026-017	026-016	07/19/2013	351.00	2904	HOLLYGROVE	PRITCHARD PL	TV	DCGCTV,
026-018	026-017	06/23/2014	135.00		PRITCHARD PL	EARHART BL	SMOKE	SWBNET,
026-019	026-016	06/23/2014	351.00	9034	FIG	HAMILTON	SMOKE	SWBNET,
026-020	026-019	06/23/2014	45.00		HAMILTON	FIG	SMOKE	SWBNET,
026-021	026-020	06/23/2014	273.00	3034	HAMILTON	COLAPISSA	SMOKE	SWBNET,
026-022	026-017	06/23/2014	351.00	9039	PRITCHARD PL	HAMILTON	SMOKE	SWBNET,
026-022	026-019	06/23/2014	351.00		HAMILTON	PRITCHARD PL	SMOKE	SWBNET,
026-023	026-022	06/23/2014	296.00	2811	HAMILTON	EARHART BL	SMOKE	SWBNET,
026-024	002-006	06/24/2014	205.00	9111	APRICOT	EARHART BL	SMOKE	SWBNET,
026-025	027-034	06/23/2014	220.00	3114	HAMILTON	COLAPISSA	SMOKE	SWBNET,
026-026	002-003	06/24/2014	180.00	9123	COLAPISSA	HAMILTON	SMOKE	SWBNET,
026-027	026-001	06/23/2014	350.00	2940	EAGLE	FIG	SMOKE	SWBNET,
026-028	026-027	06/23/2014	8.00		FIG	EAGLE	SMOKE	SWBNET,
026-029	026-028	06/23/2014	90.00	2941	EAGLE	EARHART BL	SMOKE	SWBNET,
026-030	026-027	06/23/2014	349.00	2838	EAGLE	PRITCHARD PL	SMOKE	SWBNET,
026-031	026-030	06/24/2014	200.00	8826	PRITCHARD PL	EARHART BL	SMOKE	SWBNET,

027-048	027-047	06/24/2014	297.00	8600	OLEANDER
027-049	026-010	06/24/2014	332.00		LEONIDAS
027-050	027-053	06/24/2014	330.00	3202	LEONIDAS
027-051	027-050	06/24/2014	295.00	8501	OLEANDER
027-052	027-050	06/25/2014	297.00	8639	OLEANDER
027-053	037-050	06/25/2014	319.00	8538	FORSHEY
027-054	027-053	05/19/2014	185.00	3323	LEONIDAS
027-055	027-053	05/28/2014	350.00	8640	FORSHEY
027-056	027-055	05/19/2014	165.00	8722	FORSHEY
027-057	027-055	05/19/2014	295.00	3201	MONROE
027-058	027-002	05/19/2014	350.00	8605	OLIVE
027-059	027-058	05/19/2014	50.00		LEONIDAS
027-060	027-059	05/19/2014	20.00		LEONIDAS
027-061	027-060	05/19/2014	195.00		LEONIDAS
027-062	027-059	05/19/2014	215.00		LEONIDAS
027-063	027-058	05/19/2014	206.00	8515	OLIVE
027-064	037-047	05/19/2014	115.00		OLIVE
027-065	027-064	05/19/2014	266.00	8600	OLIVE
027-066	027-011	05/19/2014	21.00	8742	PALM
027-067	027-066	05/19/2014	351.00		EAGLE
027-068	027-067	05/19/2014	291.00		EAGLE
027-069	027-066	05/19/2014	329.00	8640	PALM
027-070	027-069	05/19/2014	350.00	8534	PALM
027-071	027-070	05/19/2014	297.00	3503	LEONIDAS
027-072	003-005	05/19/2014	294.00		EDINBURGH
027-074	027-014	05/20/2014	175.00		OLEANDER
027-075	027-018	05/28/2014	35.00		EDINBURGH
027-SPS3	027-X05	05/20/2014	5.00		OLIVE
027-X05	027-073	05/28/2014	214.00		OLIVE
028-001	027-011	05/20/2014	350.00		EAGLE
028-002	028-001	05/20/2014	18.00	8735	STROELITZ
028-003	028-002	07/07/2015	274.00		STROELITZ
028-004	028-002	05/20/2014	196.00		EAGLE
028-005	028-002	05/20/2014	285.00	3601	EAGLE
028-006	028-001	05/20/2014	243.00	3728	EAGLE
028-007	028-006	05/20/2014	32.00	3728	EAGLE
028-008	028-007	05/20/2014	296.00	8836	PALMETTO
028-009	028-007	05/20/2014	33.00	8734	PALMETTO
028-010	028-009	05/20/2014	269.00	8702	PALMETTO
028-011	028-006	05/28/2014	116.00	3800	EAGLE
028-012	028-011	05/20/2014	24.00		PALMETTO
028-013	028-012	05/20/2014	110.00		EAGLE
028-014	028-012	05/20/2014	342.00		PALMETTO
028-015	028-014	07/07/2015	275.00	3831	MONROE
028-016	028-014	05/20/2014	10.00		PALMETTO
028-017	028-016	05/20/2014	54.00		PALMETTO
028-018	028-017	05/20/2014	280.00	8601	PALMETTO
028-019	028-018	05/20/2014	290.00	8501	PALMETTO
028-020	028-018	05/28/2014	342.00	3839	LEONIDAS
028-021	028-011	05/20/2014	342.00		EAGLE
028-022	028-021	05/20/2014	19.00		DIXON
028-024	028-022	05/21/2014	295.00	3929	EAGLE
028-025	028-021	05/21/2014	350.00	4001	EAGLE
028-026	028-025	05/21/2014	348.00		PEACH
028-027	028-069	05/28/2014	140.00		MONROE
028-028	028-027	05/21/2014	30.00		MONROE
028-029	028-026	05/21/2014	120.00		PEACH
028-030	028-025	05/28/2014	352.00	8834	PEACH
028-031	028-030	05/21/2014	348.00	3900	GEN OGDEN
028-032	028-038	05/21/2014	185.00		DIXON
028-033	028-031	05/21/2014	195.00		GEN OGDEN
028-034	028-031	05/21/2014	355.00	8936	DIXON
028-035	028-034	05/21/2014	310.00		HOLLYGROVE
028-036	028-035	05/21/2014	173.00		PALMETTO
028-037	028-035	05/21/2014	296.00		PALMETTO
028-038	028-031	05/21/2014	27.00	8835	DIXON
028-039	028-030	07/17/2013	320.00	8939	PEACH
028-040	028-039	05/22/2014	37.00	9047	PEACH
028-041	028-040	05/22/2014	290.00	3900	HOLLYGROVE
028-042	028-040	05/22/2014	353.00		PEACH
028-043	028-042	05/22/2014	348.00	3900	HAMILTON
028-044	028-043	05/22/2014	295.00		HAMILTON
028-045	028-043	05/22/2014	305.00	9004	DIXON
028-046	027-015	05/22/2014	350.00		GEN OGDEN

LEONIDAS	SMOKE	SWBNET,
OLEANDER	SMOKE	SWBNET,
OLEANDER	SMOKE	SWBNET,
JOLIET	SMOKE	SWBNET,
MONROE	SMOKE	SWBNET,
LEONIDAS	SMOKE	SWBNET,
OLIVE	SMOKE	SWBNET,
MONROE	SMOKE	SWBNET,
EAGLE	SMOKE	SWBNET,
OLEANDER	SMOKE	SWBNET,
LEONIDAS	SMOKE	SWBNET,
OLIVE	SMOKE	SWBNET,
OLIVE	SMOKE	SWBNET,
EDINBURGH	SMOKE	SWBNET,
EDINBURGH	SMOKE	SWBNET,
JOLIET	SMOKE	SWBNET,
LEONIDAS	SMOKE	SWBNET,
LEONIDAS	SMOKE	SWBNET,
EAGLE	SMOKE	SWBNET,
EDINBURGH	SMOKE	SWBNET,
OLIVE	SMOKE	SWBNET,
MONROE	SMOKE	SWBNET,
LEONIDAS	SMOKE	SWBNET,
EDINBURGH	SMOKE	SWBNET,
HAMILTON	SMOKE	SWBNET,
MONROE	SMOKE	SWBNET,
GEN OGDEN	SMOKE	SWBNET,
EAGLE	SMOKE	SWBNET,
EAGLE	SMOKE	SWBNET,
STROELITZ	SMOKE	SWBNET,
EAGLE	SMOKE	SWBNET,
MONROE	SMOKE	SWBNET,
PALMETTO	SMOKE	SWBNET,
PALM	SMOKE	SWBNET,
PALMETTO	SMOKE	SWBNET,
PALMETTO	SMOKE	SWBNET,
GEN OGDEN	SMOKE	SWBNET,
EAGLE	SMOKE	SWBNET,
MONROE	SMOKE	SWBNET,
PALMETTO	SMOKE	SWBNET,
EAGLE	SMOKE	SWBNET,
AIRLINE HW	SMOKE	SWBNET,
MONROE	SMOKE	SWBNET,
DIXON	SMOKE	SWBNET,
MONROE	SMOKE	SWBNET,
LEONIDAS	SMOKE	SWBNET,
LEONIDAS	SMOKE	SWBNET,
JOLIET	SMOKE	SWBNET,
DIXON	SMOKE	SWBNET,
DIXON	SMOKE	SWBNET,
AIRLINE HW	SMOKE	SWBNET,
PEACH	SMOKE	SWBNET,
PEACH	SMOKE	SWBNET,
MONROE	SMOKE	SWBNET,
AIRLINE HW	SMOKE	SWBNET,
AIRLINE HW	SMOKE	SWBNET,
AIRLINE HW	SMOKE	SWBNET,
GEN OGDEN	SMOKE	SWBNET,
DIXON	SMOKE	SWBNET,
AIRLINE HW	SMOKE	SWBNET,
AIRLINE HW	SMOKE	SWBNET,
HOLLYGROVE	SMOKE	SWBNET,
PALMETTO	SMOKE	SWBNET,
AIRLINE HW	SMOKE	SWBNET,
HAMILTON	SMOKE	SWBNET,
GEN OGDEN	SMOKE	SWBNET,
HOLLYGROVE	TV	DCGCTV,
HOLLYGROVE	SMOKE	SWBNET,
DIXON	SMOKE	SWBNET,
HAMILTON	SMOKE	SWBNET,
DIXON	SMOKE	SWBNET,
PALMETTO	SMOKE	SWBNET,
HOLLYGROVE	SMOKE	SWBNET,
STROELITZ	SMOKE	SWBNET,

028-047	028-046	05/22/2014	215.00	3716	GEN OGDEN
028-048	028-046	05/22/2014	295.00	8804	STROELITZ
028-049	028-046	05/23/2014	295.00	8937	STROELITZ
028-050	027-069	05/23/2014	350.00	3636	MONROE
028-051	028-050	07/18/2013	194.00		MONROE
028-052	027-070	05/23/2014	350.00	3637	LEONIDAS
028-053	028-052	05/23/2014	30.00	8535	STROELITZ
028-054	028-053	05/23/2014	265.00	8503	STROELITZ
028-055	028-052	05/23/2014	28.00	8603	STROELITZ
028-056	028-055	05/28/2014	270.00		STROELITZ
028-057	028-052	05/23/2014	226.00		LEONIDAS
028-058	028-057	05/23/2014	22.00		LEONIDAS
028-059	028-058	05/23/2014	25.00	8534	PALMETTO
028-060	028-059	05/23/2014	275.00	8504	PALMETTO
028-061	028-058	05/23/2014	303.00	8634	PALMETTO
028-062	027-016	05/28/2014	317.00	3631	HOLLYGROVE
028-063	004-015	05/23/2014	323.00	9101	STROELITZ
028-064	028-063	05/23/2014	233.00		HAMILTON
028-065	028-064	05/23/2014	315.00		PALMETTO
028-067	004-018	05/28/2014	261.00		PALMETTO
028-068	004-025	05/27/2014	295.00	9109	PALMETTO
028-069	028-026	07/18/2013	68.00		MONROE
029-001	028-025	05/27/2014	350.00	4039	EAGLE
029-002	028-030	05/27/2014	351.00	4036	GEN OGDEN
029-002	029-001	05/27/2014	351.00	8842	MARKS
029-003	028-040	05/27/2014	351.00	4100	HOLLYGROVE
029-003	029-002	05/27/2014	352.00		MARKS
029-004	029-003	05/27/2014	295.00	9038	MARKS
029-005	028-026	05/27/2014	349.00	4104	MONROE
029-005	029-001	01/02/2014	349.00		MARKS
029-006	029-005	05/27/2014	350.00	8606	MARKS
029-007	029-006	05/27/2014	350.00		LEONIDAS
029-008	029-007	06/06/2014	170.00	8510	PEAR
029-009	029-001	06/06/2014	351.00	4134	EAGLE
029-010	029-002	06/06/2014	350.00	4136	GEN OGDEN
029-010	029-009	06/06/2014	350.00	8911	PEAR
029-011	029-010	06/06/2014	295.00		PEAR
029-012	029-005	06/06/2014	345.00	4200	MONROE
029-012	029-009	06/06/2014	350.00	8702	PEAR
029-013	029-012	06/06/2014	295.00	8600	PEAR
029-014	029-012	06/06/2014	300.00	4226	MONROE
029-015	029-014	06/06/2014	350.00		PONTCHARTRAIN BL
029-016	029-009	06/06/2014	350.00	4234	EAGLE
029-017	029-016	06/06/2014	248.00	8700	HEATON
029-018	029-016	06/06/2014	145.00		EAGLE
029-019	029-018	07/16/2013	333.00		PONTCHARTRAIN BL
029-020	029-010	06/06/2014	350.00	4238	GEN OGDEN
029-020	029-016	06/07/2014	348.00	8825	HEATON
029-021	029-020	06/07/2014	295.00		HEATON
029-022	029-003	06/07/2014	295.00	4137	HOLLYGROVE
029-023	028-042	06/07/2014	352.00		HAMILTON
029-024	029-023	06/07/2014	350.00	4135	HAMILTON
029-025	029-024	06/07/2014	351.00	9000	PEAR
029-026	029-025	07/16/2013	297.00	4230	HOLLYGROVE
029-027	029-024	06/07/2014	351.00	4241	HAMILTON
029-028	029-027	06/07/2014	351.00		HEATON
029-029	029-028	06/07/2014	295.00	4332	HOLLYGROVE
029-030	029-027	06/11/2014	181.00		HEATON
030-001	031-020	06/05/2014	215.00	701	DANTE
030-002	030-001	01/02/2014	165.00	8559	LEAKE AV
030-003	030-002	06/05/2014	280.00	8138	HAMPSON
030-004	030-003	06/05/2014	240.00	605	DUBLIN
030-005	030-004	06/05/2014	125.00	8129	LEAKE AV
030-006	030-005	06/05/2014	175.00	8101	ST CHARLES AV
030-007	030-003	06/07/2014	350.00	8100	HAMPSON
030-008	030-007	06/07/2014	235.00	600	S CARROLLTON AV
030-009	031-044	06/07/2014	330.00	702	FERN
030-010	030-009	06/07/2014	245.00		FERN
030-011	030-009	06/07/2014	320.00	7934	HAMPSON
030-011	031-043	06/07/2014	325.00		SHORT
030-012	030-011	06/08/2014	228.00	601	SHORT
030-013	030-011	06/08/2014	335.00	8036	HAMPSON
030-014	030-013	06/08/2014	235.00	601	S CARROLLTON AV
030-015	042-037	06/08/2014	360.00	7839	ST CHARLES AV

PALMETTO	SMOKE	SWBNET,
EAGLE	SMOKE	SWBNET,
HOLLYGROVE	SMOKE	SWBNET,
STROELITZ	SMOKE	SWBNET,
PALMETTO	TV	DCGCTV,
STROELITZ	SMOKE	SWBNET,
LEONIDAS	SMOKE	SWBNET,
JOLIET	SMOKE	SWBNET,
LEONIDAS	SMOKE	SWBNET,
MONROE	SMOKE	SWBNET,
PALMETTO	SMOKE	SWBNET,
PALMETTO	SMOKE	SWBNET,
LEONIDAS	SMOKE	SWBNET,
JOLIET	SMOKE	SWBNET,
MONROE	SMOKE	SWBNET,
STROELITZ	SMOKE	SWBNET,
HAMILTON	SMOKE	SWBNET,
PALMETTO	SMOKE	SWBNET,
HOLLYGROVE	SMOKE	SWBNET,
HAMILTON	SMOKE	SWBNET,
HAMILTON	SMOKE	SWBNET,
AIRLINE HW	TV	DCGCTV,
MARKS	SMOKE	SWBNET,
MARKS	SMOKE	SWBNET,
GEN OGDEN	SMOKE	SWBNET,
MARKS	SMOKE	SWBNET,
HOLLYGROVE	SMOKE	SWBNET,
HOLLYGROVE	SMOKE	SWBNET,
HAMILTON	SMOKE	SWBNET,
MARKS	SMOKE	SWBNET,
MONROE	TV	DCGCTV,
LEONIDAS	SMOKE	SWBNET,
PEAR	SMOKE	SWBNET,
PONTCHARTRAIN BL	SMOKE	SWBNET,
PEAR	SMOKE	SWBNET,
PEAR	SMOKE	SWBNET,
GEN OGDEN	SMOKE	SWBNET,
HOLLYGROVE	SMOKE	SWBNET,
PEAR	SMOKE	SWBNET,
MONROE	SMOKE	SWBNET,
LEONIDAS	SMOKE	SWBNET,
PONTCHARTRAIN BL	SMOKE	SWBNET,
HEATON	SMOKE	SWBNET,
PONTCHARTRAIN BL	SMOKE	SWBNET,
PONTCHARTRAIN BL	SMOKE	SWBNET,
HEATON	SMOKE	SWBNET,
PONTCHARTRAIN BL	SMOKE	SWBNET,
QUINCE	TV	DCGCTV,
HEATON	SMOKE	SWBNET,
GEN OGDEN	SMOKE	SWBNET,
HOLLYGROVE	SMOKE	SWBNET,
PEAR	SMOKE	SWBNET,
MARKS	SMOKE	SWBNET,
PEAR	SMOKE	SWBNET,
HOLLYGROVE	SMOKE	SWBNET,
HEATON	TV	DCGCTV,
HEATON	SMOKE	SWBNET,
HOLLYGROVE	SMOKE	SWBNET,
QUINCE	SMOKE	SWBNET,
COUNTRY CLUB DR	SMOKE	SWBNET,
LEAKE AV	SMOKE	SWBNET,
HAMPSON	TV	DCGCTV,
DUBLIN	SMOKE	SWBNET,
LEAKE AV	SMOKE	SWBNET,
ST CHARLES AV	SMOKE	SWBNET,
S CARROLLTON AV	SMOKE	SWBNET,
S CARROLLTON AV	SMOKE	SWBNET,
ST CHARLES AV	SMOKE	SWBNET,
HAMPSON	SMOKE	SWBNET,
ST CHARLES AV	SMOKE	SWBNET,
SHORT	SMOKE	SWBNET,
HAMPSON	SMOKE	SWBNET,
SHORT	SMOKE	SWBNET,
ST CHARLES AV	SMOKE	SWBNET,
S CARROLLTON AV	SMOKE	SWBNET,
ST CHARLES AV	SMOKE	SWBNET,
FERN	SMOKE	SWBNET,

030-016	030-015	06/08/2014	325.00	7933	ST CHARLES AV	SHORT	SMOKE	SWBNET,
030-017	030-016	06/08/2014	325.00	8035	ST CHARLES AV	S CARROLLTON AV	SMOKE	SWBNET,
030-018	042-038	06/08/2014	350.00	7836	ST CHARLES AV	FERN	SMOKE	SWBNET,
030-019	030-018	06/08/2014	260.00	502	FERN	PEARL	SMOKE	SWBNET,
030-020	030-018	06/08/2014	165.00	7914	ST CHARLES AV	HUSO	SMOKE	SWBNET,
030-021	030-020	06/08/2014	320.00	500	HUSO	PEARL	SMOKE	SWBNET,
030-022	030-021	06/08/2014	110.00		PEARL	FERN	SMOKE	SWBNET,
030-023	030-021	06/08/2014	115.00	7935	PEARL	SHORT	SMOKE	SWBNET,
030-024	030-020	06/08/2014	170.00	7932	ST CHARLES AV	SHORT	SMOKE	SWBNET,
030-025	030-024	06/08/2014	280.00	506	SHORT	PEARL	SMOKE	SWBNET,
030-026	030-024	06/08/2014	300.00	8040	ST CHARLES AV	S CARROLLTON AV	SMOKE	SWBNET,
030-027	030-026	06/08/2014	200.00	505	S CARROLLTON AV	LEAKE AV	SMOKE	SWBNET,
030-028	030-027	06/08/2014	50.00	503	S CARROLLTON AV	LEAKE AV	SMOKE	SWBNET,
030-029	030-028	06/08/2014	105.00		LEAKE AV	SHORT	SMOKE	SWBNET,
030-030	042-044	06/11/2014	350.00	7839	DOMINICAN	FERN	SMOKE	SWBNET,
030-031	030-030	06/11/2014	329.00	440	FERN	PEARL	SMOKE	SWBNET,
030-032	030-031	06/11/2014	269.00	7936	PEARL	SHORT	SMOKE	SWBNET,
030-033	030-032	06/11/2014	57.00	7936	PEARL	SHORT	SMOKE	SWBNET,
030-034	031-021	06/11/2014	235.00	700	DUBLIN	HAMPSON	SMOKE	SWBNET,
030-035	031-018	06/11/2014	235.00	703	DUBLIN	HAMPSON	SMOKE	SWBNET,
030-036	031-019	06/11/2014	230.00	700	S CARROLLTON AV	HAMPSON	SMOKE	SWBNET,
030-037	030-033	06/11/2014	81.00	436	SHORT	LEAKE AV	SMOKE	SWBNET,
031-001	032-017	06/11/2014	341.00	1100	DANTE	ZIMPEL	SMOKE	SWBNET,
031-002	031-001	06/11/2014	351.00	8336	ZIMPEL	CAMBRONNE	SMOKE	SWBNET,
031-002	032-014	06/11/2014	340.00		CAMBRONNE	ZIMPEL	SMOKE	SWBNET,
031-003	031-002	06/11/2014	345.00	8438	ZIMPEL	JOLIET	SMOKE	SWBNET,
031-004	031-003	06/11/2014	350.00	940	JOLIET	FRERET	SMOKE	SWBNET,
031-005	031-004	07/07/2015	260.00	910	JOLIET	LEAKE AV	SMOKE	SWBNET,
031-006	031-002	06/11/2014	350.00	1000	CAMBRONNE	FRERET	SMOKE	SWBNET,
031-006	031-009	06/11/2014	350.00		FRERET	CAMBRONNE	SMOKE	SWBNET,
031-007	031-006	06/11/2014	295.00	8438	FRERET	JOLIET	SMOKE	SWBNET,
031-008	031-006	06/11/2014	300.00	900	CAMBRONNE	BURTHE	SMOKE	SWBNET,
031-009	031-001	06/11/2014	350.00	1000	DANTE	FRERET	SMOKE	SWBNET,
031-010	031-009	06/11/2014	349.00	828	DANTE	BURTHE	SMOKE	SWBNET,
031-011	031-010	06/11/2014	355.00	8338	BURTHE	CAMBRONNE	SMOKE	SWBNET,
031-012	031-011	06/11/2014	255.00	8439	BURTHE	LEAKE AV	SMOKE	SWBNET,
031-013	031-011	06/11/2014	276.00	809	CAMBRONNE	LEAKE AV	SMOKE	SWBNET,
031-014	031-010	06/11/2014	375.00	8140	BURTHE	DUBLIN	SMOKE	SWBNET,
031-015	031-014	06/07/2014	375.00	8100	BURTHE	S CARROLLTON AV	SMOKE	SWBNET,
031-016	031-015	06/07/2014	265.00	802	S CARROLLTON AV	MAPLE	SMOKE	SWBNET,
031-017	031-014	06/07/2014	350.00	800	DUBLIN	MAPLE	SMOKE	SWBNET,
031-018	031-017	06/07/2014	50.00	8141	MAPLE	DUBLIN	SMOKE	SWBNET,
031-019	031-018	06/07/2014	325.00	8100	MAPLE	S CARROLLTON AV	SMOKE	SWBNET,
031-020	031-010	06/07/2014	353.00	802	DANTE	MAPLE	SMOKE	SWBNET,
031-021	031-020	06/07/2014	345.00	8200	MAPLE	DUBLIN	SMOKE	SWBNET,
031-022	031-001	06/07/2014	375.00		ZIMPEL	DUBLIN	SMOKE	SWBNET,
031-022	032-026	06/07/2014	345.00	1100	DUBLIN	ZIMPEL	SMOKE	SWBNET,
031-023	031-022	06/07/2014	375.00	8100	ZIMPEL	S CARROLLTON AV	SMOKE	SWBNET,
031-024	031-023	06/07/2014	280.00	1000	S CARROLLTON AV	FRERET	SMOKE	SWBNET,
031-025	031-009	06/07/2014	375.00		FRERET	DUBLIN	SMOKE	SWBNET,
031-025	031-022	06/07/2014	350.00	1000	DUBLIN	FRERET	SMOKE	SWBNET,
031-026	031-025	06/07/2014	280.00	900	DUBLIN	BURTHE	SMOKE	SWBNET,
031-027	031-025	06/07/2014	360.00	8100	FRERET	S CARROLLTON AV	SMOKE	SWBNET,
031-028	031-027	06/07/2014	260.00	910	S CARROLLTON AV	BURTHE	SMOKE	SWBNET,
031-029	031-032	06/07/2014	325.00	7936	ZIMPEL	SHORT	SMOKE	SWBNET,
031-029	032-043	06/07/2014	350.00		SHORT	ZIMPEL	SMOKE	SWBNET,
031-030	031-029	06/07/2014	310.00	8034	ZIMPEL	S CARROLLTON AV	SMOKE	SWBNET,
031-031	031-030	07/07/2015	275.00	1001	S CARROLLTON AV	FRERET	SMOKE	SWBNET,
031-032	032-046	06/07/2014	347.00	1100	FERN	ZIMPEL	SMOKE	SWBNET,
031-033	031-029	06/08/2014	280.00	1010	SHORT	FRERET	SMOKE	SWBNET,
031-034	031-036	06/08/2014	355.00	938	FERN	FRERET	SMOKE	SWBNET,
031-035	031-034	06/08/2014	255.00	7932	FRERET	SHORT	SMOKE	SWBNET,
031-036	043-028	06/08/2014	355.00	7832	BURTHE	FERN	SMOKE	SWBNET,
031-037	031-036	06/08/2014	320.00	7934	BURTHE	SHORT	SMOKE	SWBNET,
031-038	031-037	06/08/2014	355.00	938	SHORT	FRERET	SMOKE	SWBNET,
031-039	031-038	06/08/2014	245.00	8034	FRERET	S CARROLLTON AV	SMOKE	SWBNET,
031-040	031-037	06/08/2014	330.00	8036	BURTHE	S CARROLLTON AV	SMOKE	SWBNET,
031-041	031-040	06/10/2014	276.00	929	S CARROLLTON AV	FRERET	SMOKE	SWBNET,
031-042	031-040	06/08/2014	265.00	807	S CARROLLTON AV	MAPLE	SMOKE	SWBNET,
031-043	031-037	06/08/2014	365.00		SHORT	MAPLE	SMOKE	SWBNET,
031-043	031-044	06/08/2014	320.00	7934	MAPLE	SHORT	SMOKE	SWBNET,
031-044	031-036	06/08/2014	361.00	800	FERN	MAPLE	SMOKE	SWBNET,
031-045	031-043	06/08/2014	335.00	8036	MAPLE	S CARROLLTON AV	SMOKE	SWBNET,
031-046	032-044	06/08/2014	265.00	1101	S CARROLLTON AV	ZIMPEL	SMOKE	SWBNET,

031-047	032-027	07/07/2015	260.00	1100	S CARROLLTON AV	ZIMPEL	SMOKE	SWBNET,
031-048	032-015	06/10/2014	290.00	1100	JOLIET	ZIMPEL	SMOKE	SWBNET,
031-049	031-034	06/08/2014	295.00	1038	FERN	ZIMPEL	SMOKE	SWBNET,
032-001	033-042	06/10/2014	331.00	1500	DANTE	JEANNETTE	SMOKE	SWBNET,
032-002	032-001	06/08/2014	352.00	8332	JEANNETTE	CAMBRONNE	SMOKE	SWBNET,
032-003	032-002	06/08/2014	345.00	8444	JEANNETTE	JOLIET	SMOKE	SWBNET,
032-004	032-003	06/08/2014	346.00	1400	JOLIET	WILLOW	SMOKE	SWBNET,
032-005	032-003	06/08/2014	298.00	1536	JOLIET	BIRCH	SMOKE	SWBNET,
032-006	032-002	06/08/2014	360.00		CAMBRONNE	WILLOW	SMOKE	SWBNET,
032-006	032-010	06/09/2014	349.00	8338	WILLOW	CAMBRONNE	SMOKE	SWBNET,
032-007	032-006	06/10/2014	355.00	8438	WILLOW	JOLIET	SMOKE	SWBNET,
032-008	032-007	06/09/2014	275.00	1304	JOLIET	PLUM	SMOKE	SWBNET,
032-009	032-006	06/09/2014	289.00	1300	CAMBRONNE	PLUM	SMOKE	SWBNET,
032-010	032-001	06/09/2014	365.00	1400	DANTE	WILLOW	SMOKE	SWBNET,
032-011	032-010	06/09/2014	340.00	1300	DANTE	PLUM	SMOKE	SWBNET,
032-012	032-011	06/09/2014	347.00	8338	PLUM	CAMBRONNE	SMOKE	SWBNET,
032-013	032-012	06/09/2014	349.00	8438	PLUM	JOLIET	SMOKE	SWBNET,
032-014	032-012	06/08/2014	350.00	842	CAMBRONNE	OAK	SMOKE	SWBNET,
032-014	032-017	06/09/2014	350.00	8338	OAK	CAMBRONNE	SMOKE	SWBNET,
032-015	032-014	06/09/2014	349.00	8438	OAK	JOLIET	SMOKE	SWBNET,
032-016	032-015	06/09/2014	300.00	1238	JOLIET	PLUM	SMOKE	SWBNET,
032-017	032-011	06/09/2014	359.00	1202	DANTE	OAK	SMOKE	SWBNET,
032-018	032-010	06/09/2014	375.00	8200	WILLOW	DUBLIN	SMOKE	SWBNET,
032-019	032-018	06/09/2014	300.00		DUBLIN	JEANNETTE	SMOKE	SWBNET,
032-020	032-018	01/02/2014	358.00		WILLOW	S CARROLLTON AV	TV	DCGCTV,
032-021	032-020	06/10/2014	300.00	1436	S CARROLLTON AV	JEANNETTE	SMOKE	SWBNET,
032-022	032-020	06/10/2014	225.00	1300	S CARROLLTON AV	PLUM	SMOKE	SWBNET,
032-023	032-011	06/10/2014	375.00	8200	PLUM	DUBLIN	SMOKE	SWBNET,
032-023	032-018	06/10/2014	340.00		DUBLIN	PLUM	SMOKE	SWBNET,
032-024	032-023	06/10/2014	354.00	8100	PLUM	S CARROLLTON AV	SMOKE	SWBNET,
032-025	032-024	06/10/2014	275.00	1200	S CARROLLTON AV	OAK	SMOKE	SWBNET,
032-026	032-017	06/10/2014	380.00	8200	OAK	DUBLIN	SMOKE	SWBNET,
032-026	032-023	06/10/2014	355.00		DUBLIN	OAK	SMOKE	SWBNET,
032-027	032-026	06/10/2014	375.00	8100	OAK	S CARROLLTON AV	SMOKE	SWBNET,
032-028	033-017	06/10/2014	344.00	1500	FERN	JEANNETTE	SMOKE	SWBNET,
032-029	032-028	06/10/2014	325.00		JEANNETTE	SHORT	SMOKE	SWBNET,
032-030	032-029	06/10/2014	239.00	8035	JEANNETTE	S CARROLLTON AV	SMOKE	SWBNET,
032-031	032-028	06/10/2014	25.00	1435	FERN	JEANNETTE	SMOKE	SWBNET,
032-032	032-031	06/10/2014	322.00	7930	JEANNETTE	SHORT	SMOKE	SWBNET,
032-033	032-032	06/10/2014	242.00	8034	JEANNETTE	S CARROLLTON AV	SMOKE	SWBNET,
032-034	032-032	06/10/2014	346.00	1401	SHORT	WILLOW	SMOKE	SWBNET,
032-035	032-031	06/10/2014	340.00	1400	FERN	WILLOW	SMOKE	SWBNET,
032-036	032-035	06/10/2014	323.00	7934	WILLOW	SHORT	SMOKE	SWBNET,
032-037	032-036	06/10/2014	328.00	8034	WILLOW	S CARROLLTON AV	SMOKE	SWBNET,
032-038	032-037	06/28/2014	281.00	1437	S CARROLLTON AV	JEANNETTE	SMOKE	SWBNET,
032-039	032-037	06/28/2014	280.00	1301	S CARROLLTON AV	PLUM	SMOKE	SWBNET,
032-040	032-036	06/28/2014	350.00		SHORT	PLUM	SMOKE	SWBNET,
032-040	032-045	06/28/2014	330.00	7934	PLUM	SHORT	SMOKE	SWBNET,
032-041	032-040	06/28/2014	305.00	8034	PLUM	S CARROLLTON AV	SMOKE	SWBNET,
032-042	032-041	07/01/2014	250.00	1201	S CARROLLTON AV	OAK	SMOKE	SWBNET,
032-043	032-040	06/28/2014	350.00		SHORT	OAK	SMOKE	SWBNET,
032-043	032-046	06/28/2014	325.00	7938	OAK	SHORT	SMOKE	SWBNET,
032-044	032-043	06/28/2014	310.00	8034	OAK	S CARROLLTON AV	SMOKE	SWBNET,
032-045	032-035	06/28/2014	352.00	1300	FERN	PLUM	SMOKE	SWBNET,
032-046	032-045	06/28/2014	351.00	1200	FERN	OAK	SMOKE	SWBNET,
032-047	033-043	07/01/2014	308.00	1500	DUBLIN	JEANNETTE	SMOKE	SWBNET,
032-048	032-047	06/28/2014	300.00	8235	JEANNETTE	DANTE	SMOKE	SWBNET,
032-049	032-047	01/14/2013	28.00	1436	DUBLIN	JEANNETTE	SMOKE	SWBNET,
032-050	032-049	06/28/2014	295.00	8100	JEANNETTE	S CARROLLTON AV	SMOKE	SWBNET,
032-051	033-044	07/07/2015	275.00	1500	S CARROLLTON AV	JEANNETTE	SMOKE	SWBNET,
032-052	033-020	07/01/2014	305.00	1501	S CARROLLTON AV	JEANNETTE	SMOKE	SWBNET,
032-053	033-019	07/01/2014	290.00	1501	SHORT	JEANNETTE	SMOKE	SWBNET,
032-054	033-045	07/01/2014	290.00	1500	CAMBRONNE	JEANNETTE	SMOKE	SWBNET,
033-001	045-010	06/28/2014	350.00	7838	COHN	FERN	SMOKE	SWBNET,
033-002	033-001	06/28/2014	300.00	1940	FERN	SPRUCE	SMOKE	SWBNET,
033-003	033-001	06/28/2014	325.00	8002	COHN	SHORT	SMOKE	SWBNET,
033-004	033-003	06/28/2014	325.00	8036	COHN	S CARROLLTON AV	SMOKE	SWBNET,
033-005	033-004	04/21/2010	33.00	1901	S CARROLLTON AV	COHN	TV	DCGCTV, 08/19/2010, DCG 3651 Submittal of TV, sent by L BANKSTON 07/20/10.
033-006	033-005	06/28/2014	235.00	1931	S CARROLLTON AV	SPRUCE	SMOKE	SWBNET,
033-007	033-001	06/28/2014	349.00	1800	FERN	HICKORY	SMOKE	SWBNET,
033-008	033-007	06/28/2014	310.00	7938	HICKORY	SHORT	SMOKE	SWBNET,
033-009	033-003	06/28/2014	350.00		SHORT	HICKORY	SMOKE	SWBNET,
033-009	033-008	06/28/2014	14.00	8004	HICKORY	SHORT	SMOKE	SWBNET,
033-010	033-009	08/05/2013	250.00	8018	HICKORY	S CARROLLTON AV	TV	DCGCTV,

033-011	033-009	06/28/2014	350.00	1701	SHORT	GREEN	SMOKE	SWBNET,
033-012	033-011	06/28/2014	304.00	8034	GREEN	S CARROLLTON AV	SMOKE	SWBNET,
033-013	033-012	06/28/2014	231.00	1607	S CARROLLTON AV	BIRCH	SMOKE	SWBNET,
033-014	033-011	06/28/2014	295.00	1600	SHORT	BIRCH	SMOKE	SWBNET,
033-015	033-007	06/26/2009	348.00	1700	FERN	GREEN	SMOKE	SWBNET,
033-016	033-015	06/26/2009	285.00	7938	GREEN	SHORT	SMOKE	SWBNET,
033-017	033-015	06/26/2009	353.00	1600	FERN	BIRCH	SMOKE	SWBNET,
033-018	033-017	07/01/2009	305.00	7938	BIRCH	SHORT	SMOKE	SWBNET,
033-019	033-018	07/01/2009	19.00	8000	BIRCH	SHORT	SMOKE	SWBNET,
033-020	033-019	07/01/2009	322.00	8034	BIRCH	S CARROLLTON AV	SMOKE	SWBNET,
033-021	033-004	07/07/2009	350.00	1735	S CARROLLTON AV	HICKORY	SMOKE	SWBNET,
033-022	033-021	07/01/2009	275.00	1701	S CARROLLTON AV	GREEN	SMOKE	SWBNET,
033-023	033-004	07/07/2009	100.00	8100	COHN	S CARROLLTON AV	SMOKE	SWBNET,
033-024	033-023	07/01/2009	33.00	1900	S CARROLLTON AV	COHN	SMOKE	SWBNET,
033-025	033-023	07/01/2009	35.00	1838	S CARROLLTON AV	COHN	SMOKE	SWBNET,
033-026	033-025	06/28/2014	326.00	1806	S CARROLLTON AV	HICKORY	SMOKE	SWBNET,
033-027	033-026	07/02/2009	349.00	1700	S CARROLLTON AV	GREEN	SMOKE	SWBNET,
033-028	033-027	07/02/2009	280.00	1602	S CARROLLTON AV	BIRCH	SMOKE	SWBNET,
033-029	033-023	07/02/2009	380.00	8138	COHN	DUBLIN	SMOKE	SWBNET,
033-030	033-029	07/07/2009	350.00		DUBLIN	HICKORY	SMOKE	SWBNET,
033-030	033-036	07/02/2009	379.00	8202	HICKORY	DUBLIN	SMOKE	SWBNET,
033-031	033-030	07/02/2009	350.00		DUBLIN	GREEN	SMOKE	SWBNET,
033-031	033-037	07/02/2009	378.00	8200	GREEN	DUBLIN	SMOKE	SWBNET,
033-032	033-031	07/02/2009	300.00	8111	GREEN	S CARROLLTON AV	SMOKE	SWBNET,
033-033	033-031	07/02/2009	339.00	1601	DUBLIN	BIRCH	SMOKE	SWBNET,
033-034	033-033	07/02/2009	290.00	8123	BIRCH	S CARROLLTON AV	SMOKE	SWBNET,
033-035	033-029	07/02/2009	380.00	8238	COHN	DANTE	SMOKE	SWBNET,
033-036	033-035	07/02/2009	353.00	1800	DANTE	HICKORY	SMOKE	SWBNET,
033-037	033-036	07/02/2009	350.00	1700	DANTE	GREEN	SMOKE	SWBNET,
033-038	033-037	07/02/2009	296.00	8338	GREEN	CAMBRONNE	SMOKE	SWBNET,
033-039	033-037	07/02/2009	336.00	1601	DANTE	BIRCH	SMOKE	SWBNET,
033-040	033-039	07/02/2009	306.00	8209	BIRCH	DUBLIN	SMOKE	SWBNET,
033-041	033-039	07/02/2009	300.00	8335	BIRCH	CAMBRONNE	SMOKE	SWBNET,
033-042	033-039	07/02/2009	34.00	1538	DANTE	BIRCH	SMOKE	SWBNET,
033-043	033-042	07/02/2009	375.00	8200	BIRCH	DUBLIN	SMOKE	SWBNET,
033-044	033-043	07/02/2009	360.00	8100	BIRCH	S CARROLLTON AV	SMOKE	SWBNET,
033-045	033-042	07/02/2009	350.00	8338	BIRCH	CAMBRONNE	SMOKE	SWBNET,
033-046	033-045	07/02/2009	289.00	8428	BIRCH	JOLIET	SMOKE	SWBNET,
033-047	033-035	07/02/2009	350.00	8338	COHN	CAMBRONNE	SMOKE	SWBNET,
033-048	033-036	07/02/2009	350.00	8400	HICKORY	CAMBRONNE	SMOKE	SWBNET,
033-048	033-047	07/02/2009	357.00		CAMBRONNE	HICKORY	SMOKE	SWBNET,
033-049	033-048	07/02/2009	290.00	8436	HICKORY	JOLIET	SMOKE	SWBNET,
033-050	033-048	07/02/2009	349.00	1700	CAMBRONNE	GREEN	SMOKE	SWBNET,
033-051	033-050	07/02/2009	287.00	8436	GREEN	JOLIET	SMOKE	SWBNET,
033-052	033-050	07/02/2009	338.00	1600	CAMBRONNE	BIRCH	SMOKE	SWBNET,
033-053	033-052	07/07/2009	287.00	8425	BIRCH	JOLIET	SMOKE	SWBNET,
033-054	033-047	07/07/2009	350.00	8438	COHN	JOLIET	SMOKE	SWBNET,
033-055	033-054	07/07/2009	355.00	1800	JOLIET	HICKORY	SMOKE	SWBNET,
033-056	033-055	07/07/2009	355.00	1702	JOLIET	GREEN	SMOKE	SWBNET,
033-057	033-056	07/07/2009	335.00	1600	JOLIET	BIRCH	SMOKE	SWBNET,
033-058	034-002	07/07/2009	291.00	1900	CAMBRONNE	COHN	SMOKE	SWBNET,
033-059	034-004	07/07/2009	294.00	1900	DUBLIN	COHN	SMOKE	SWBNET,
033-060	033-030	07/07/2009	300.00	8118	HICKORY	S CARROLLTON AV	SMOKE	SWBNET,
034-001	033-035	07/07/2009	345.00	1940	DANTE	SPRUCE	SMOKE	SWBNET,
034-002	034-001	06/30/2009	347.00	8338	SPRUCE	CAMBRONNE	SMOKE	SWBNET,
034-003	034-002	06/30/2009	295.00	2038	CAMBRONNE	PANOLA	SMOKE	SWBNET,
034-004	034-001	06/30/2009	380.00	8200	SPRUCE	DUBLIN	SMOKE	SWBNET,
034-005	034-004	06/30/2009	278.00	2034	DUBLIN	PANOLA	SMOKE	SWBNET,
034-006	034-001	07/01/2009	365.00	2100	DANTE	PANOLA	SMOKE	SWBNET,
034-007	034-006	06/30/2009	380.00	8201	PANOLA	DUBLIN	SMOKE	SWBNET,
034-008	034-007	06/30/2009	285.00	2130	DUBLIN	SYCAMORE	SMOKE	SWBNET,
034-009	034-006	06/30/2009	348.00	8339	PANOLA	CAMBRONNE	SMOKE	SWBNET,
034-010	034-009	06/30/2009	300.00	8445	PANOLA	JOLIET	SMOKE	SWBNET,
034-011	034-009	06/30/2009	293.00		CAMBRONNE	SYCAMORE	SMOKE	SWBNET,
034-012	034-006	06/30/2009	345.00	2201	DANTE	SYCAMORE	SMOKE	SWBNET,
034-013	034-012	06/30/2009	380.00	8200	SYCAMORE	DUBLIN	SMOKE	SWBNET,
034-014	034-013	06/30/2009	298.00	2236	DUBLIN	NERON PL	SMOKE	SWBNET,
034-015	034-012	07/01/2009	355.00	8330	SYCAMORE	CAMBRONNE	SMOKE	SWBNET,
034-016	034-015	06/30/2009	290.00	8435	SYCAMORE	JOLIET	SMOKE	SWBNET,
034-017	034-015	06/30/2009	292.00	2228	CAMBRONNE	S CLAIBORNE AV	SMOKE	SWBNET,
034-018	034-017	06/30/2009	311.00	2326	CAMBRONNE	S CLAIBORNE AV	SMOKE	SWBNET,
034-019	034-012	06/30/2009	353.00	2239	DANTE	NERON PL	SMOKE	SWBNET,
034-020	034-019	06/30/2009	380.00	8200	NERON PL	DUBLIN	SMOKE	SWBNET,
034-021	034-020	06/30/2009	293.00	2339	DUBLIN	S CLAIBORNE AV	SMOKE	SWBNET,

034-022	034-019	06/30/2009	343.00	2339	DANTE	S CLAIBORNE AV	SMOKE	SWBNET,
034-023	034-022	06/30/2009	300.00	8334	S CLAIBORNE AV	CAMBRONNE	SMOKE	SWBNET,
034-024	034-022	06/30/2009	321.00	8200	S CLAIBORNE AV	DUBLIN	SMOKE	SWBNET,
034-025	033-054	06/30/2009	344.00	1939	JOLIET	SPRUCE	SMOKE	SWBNET,
034-026	034-025	06/30/2009	297.00	8400	SPRUCE	CAMBRONNE	SMOKE	SWBNET,
034-027	034-025	06/30/2009	342.00	2038	JOLIET	PANOLA	SMOKE	SWBNET,
034-028	034-027	06/30/2009	39.00	2100	JOLIET	PANOLA	SMOKE	SWBNET,
034-029	034-028	06/30/2009	328.00		JOLIET	SYCAMORE	SMOKE	SWBNET,
034-030	034-029	06/30/2009	356.00	2300	JOLIET	S CLAIBORNE AV	SMOKE	SWBNET,
034-031	034-030	06/30/2009	355.00	2340	JOLIET	S CLAIBORNE AV	SMOKE	SWBNET,
034-032	034-031	07/01/2009	295.00		S CLAIBORNE AV	CAMBRONNE	SMOKE	SWBNET,
034-033	033-024	07/01/2009	315.00	1936	S CARROLLTON AV	SPRUCE	SMOKE	SWBNET,
034-034	034-033	07/01/2009	306.00	8136	SPRUCE	DUBLIN	SMOKE	SWBNET,
034-035	034-033	07/01/2009	351.00	2038	S CARROLLTON AV	PANOLA	SMOKE	SWBNET,
034-036	034-035	07/01/2009	308.00	8142	PANOLA	DUBLIN	SMOKE	SWBNET,
034-037	034-035	07/01/2009	356.00	2140	S CARROLLTON AV	SYCAMORE	SMOKE	SWBNET,
034-038	034-037	07/01/2009	306.00	8134	SYCAMORE	DUBLIN	SMOKE	SWBNET,
034-039	033-003	07/01/2009	340.00	1938	SHORT	SPRUCE	SMOKE	SWBNET,
034-040	034-039	07/01/2009	250.00	7907	SPRUCE	FERN	SMOKE	SWBNET,
034-041	034-039	07/01/2009	330.00	8036	SPRUCE	S CARROLLTON AV	SMOKE	SWBNET,
034-042	034-041	07/01/2009	275.00	2037	S CARROLLTON AV	PANOLA	SMOKE	SWBNET,
034-043	034-039	07/01/2009	360.00	2038	SHORT	PANOLA	SMOKE	SWBNET,
034-044	034-043	07/01/2009	250.00	7907	PANOLA	FERN	SMOKE	SWBNET,
034-045	034-043	07/01/2009	333.00	8035	PANOLA	S CARROLLTON AV	SMOKE	SWBNET,
034-046	034-045	07/01/2009	285.00	2135	S CARROLLTON AV	SYCAMORE	SMOKE	SWBNET,
034-047	034-043	06/28/2014	346.00	2139	SHORT	SYCAMORE	SMOKE	SWBNET,
034-048	034-047	07/01/2009	255.00	7906	SYCAMORE	FERN	SMOKE	SWBNET,
034-049	034-047	07/01/2009	330.00	8035	SYCAMORE	S CARROLLTON AV	SMOKE	SWBNET,
034-050	034-049	07/01/2014	285.00	2335	S CARROLLTON AV	NERON PL	SMOKE	SWBNET,
034-051	034-047	06/28/2014	350.00	2339	SHORT	NERON PL	SMOKE	SWBNET,
034-052	034-051	06/28/2014	255.00	28	NERON PL	FERN	SMOKE	SWBNET,
034-053	034-051	06/28/2014	336.00	2	NERON PL	S CARROLLTON AV	SMOKE	SWBNET,
034-054	034-053	06/28/2014	280.00	2331	S CARROLLTON AV	S CLAIBORNE AV	SMOKE	SWBNET,
034-055	034-051	06/29/2014	345.00	2339	SHORT	S CLAIBORNE AV	SMOKE	SWBNET,
034-056	034-055	10/24/2013	275.00	8034	S CLAIBORNE AV	S CARROLLTON AV	TV	DCGCTV,
034-057	034-055	06/29/2014	265.00	7902	S CLAIBORNE AV	FERN	SMOKE	SWBNET,
034-058	046-001	06/29/2014	345.00	7828	SPRUCE	FERN	SMOKE	SWBNET,
034-059	034-058	06/29/2014	290.00	2033	FERN	PANOLA	SMOKE	SWBNET,
034-060	046-007	06/29/2014	350.00	7839	PANOLA	FERN	SMOKE	SWBNET,
034-061	034-060	06/29/2014	285.00	2135	FERN	SYCAMORE	SMOKE	SWBNET,
034-062	046-011	06/29/2014	349.00	7838	SYCAMORE	FERN	SMOKE	SWBNET,
034-063	034-062	06/29/2014	295.00	2239	FERN	NERON PL	SMOKE	SWBNET,
034-064	046-015	06/29/2014	350.00	30	NERON PL	FERN	SMOKE	SWBNET,
034-065	034-064	06/29/2014	280.00	2337	FERN	S CLAIBORNE AV	SMOKE	SWBNET,
035-001	036-012	08/31/2013	350.00		FERN	BELFAST	SMOKE	SWBNET,
035-002	035-001	08/31/2013	326.00	7932	BELFAST	SHORT	SMOKE	SWBNET,
035-002	036-013	08/31/2013	350.00		SHORT	BELFAST	SMOKE	SWBNET,
035-003	035-002	08/31/2013	308.00		BELFAST	S CARROLLTON AV	SMOKE	SWBNET,
035-004	035-003	08/31/2013	280.00		S CARROLLTON AV	FONTAINEBLEAU DR	SMOKE	SWBNET,
035-005	035-002	08/31/2013	315.00	2600	SHORT	FONTAINEBLEAU DR	SMOKE	SWBNET,
035-006	035-005	08/31/2013	265.00		FONTAINEBLEAU DR	S CARROLLTON AV	SMOKE	SWBNET,
035-007	035-001	08/31/2013	312.00	2537	FERN	FONTAINEBLEAU DR	SMOKE	SWBNET,
035-008	035-007	08/31/2013	273.00	15	FONTAINEBLEAU DR	SHORT	SMOKE	SWBNET,
035-009	035-007	08/31/2013	68.00	2536	FERN	FONTAINEBLEAU DR	SMOKE	SWBNET,
035-010	035-009	08/31/2013	325.00	16	FONTAINEBLEAU DR	SHORT	SMOKE	SWBNET,
035-011	035-010	08/31/2013	310.00	1	FONTAINEBLEAU DR	S CARROLLTON AV	SMOKE	SWBNET,
035-012	035-011	08/31/2013	320.00	2511	S CARROLLTON AV	NELSON	SMOKE	SWBNET,
035-013	035-012	09/06/2013	250.00	8000	NELSON	SHORT	SMOKE	SWBNET,
035-014	035-012	08/31/2013	24.00	2435	S CARROLLTON AV	NELSON	SMOKE	SWBNET,
035-015	035-014	08/31/2013	160.00	2411	S CARROLLTON AV	S CLAIBORNE AV	SMOKE	SWBNET,
035-016	035-010	09/01/2013	317.00		SHORT	NELSON	SMOKE	SWBNET,
035-017	035-016	09/01/2013	25.00	7038	NELSON	FERN	SMOKE	SWBNET,
035-018	035-017	09/01/2013	243.00	7900	NELSON	FERN	SMOKE	SWBNET,
035-019	035-016	09/01/2013	350.00	2400	SHORT	S CLAIBORNE AV	SMOKE	SWBNET,
035-020	035-019	09/01/2013	140.00	8025	S CLAIBORNE AV	S CARROLLTON AV	SMOKE	SWBNET,
035-021	035-009	12/22/2011	320.00	2507	FERN	NELSON	TV	MWESA2,
035-022	035-021	09/06/2013	25.00	7836	NELSON	BURDETTE	SMOKE	SWBNET,
035-023	035-021	09/01/2013	355.00	2401	FERN	S CLAIBORNE AV	SMOKE	SWBNET,
035-024	035-023	09/01/2013	275.00	7935	S CLAIBORNE AV	SHORT	SMOKE	SWBNET,
035-025	035-011	06/29/2014	140.00		APPLE	S CARROLLTON AV	SMOKE	SWBNET,
035-025	035-044	06/29/2014	365.00	8100	APPLE	S CARROLLTON AV	SMOKE	SWBNET,
035-026	035-027	01/14/2013	25.00		NELSON	JOLIET	SMOKE	SWBNET,
035-027	035-030	06/29/2014	352.00	2501	JOLIET	NELSON	SMOKE	SWBNET,
035-028	035-027	06/29/2014	340.00		JOLIET	S CLAIBORNE AV	SMOKE	SWBNET,

035-029	035-028	06/29/2014	296.00 8415	S CLAIBORNE AV	CAMBRONNE	SMOKE	SWBNET,
035-030	025-029	07/01/2014	330.00 8501	APPLE	JOLIET	SMOKE	SWBNET,
035-031	025-030	06/29/2014	310.00 8500	BELFAST	JOLIET	SMOKE	SWBNET,
035-032	035-030	06/29/2014	350.00	JOLIET	BELFAST	SMOKE	SWBNET,
035-032	035-031	06/30/2014	30.00 8500	BELFAST	JOLIET	SMOKE	SWBNET,
035-033	035-027	06/30/2014	350.00	NELSON	CAMBRONNE	SMOKE	SWBNET,
035-033	035-042	06/30/2014	352.00 2500	CAMBRONNE	NELSON	SMOKE	SWBNET,
035-034	035-033	06/30/2014	342.00	CAMBRONNE	S CLAIBORNE AV	SMOKE	SWBNET,
035-035	035-034	06/30/2014	296.00 8307	S CLAIBORNE AV	DANTE	SMOKE	SWBNET,
035-036	035-033	06/30/2014	352.00 8300	NELSON	DANTE	SMOKE	SWBNET,
035-036	035-043	06/30/2014	352.00	DANTE	NELSON	SMOKE	SWBNET,
035-037	035-036	06/28/2014	343.00 2401	DANTE	S CLAIBORNE AV	SMOKE	SWBNET,
035-038	035-037	06/30/2014	321.00 8205	S CLAIBORNE AV	DUBLIN	SMOKE	SWBNET,
035-039	035-036	06/30/2014	379.00 8200	NELSON	DUBLIN	SMOKE	SWBNET,
035-040	035-039	06/30/2014	343.00 2401	DUBLIN	S CLAIBORNE AV	SMOKE	SWBNET,
035-041	035-040	06/30/2014	319.00 8103	S CLAIBORNE AV	S CARROLLTON AV	SMOKE	SWBNET,
035-042	035-030	06/30/2014	350.00 8401	APPLE	CAMBRONNE	SMOKE	SWBNET,
035-043	035-042	06/30/2014	351.00 8308	APPLE	DANTE	SMOKE	SWBNET,
035-044	035-043	06/30/2014	380.00 8200	APPLE	DUBLIN	SMOKE	SWBNET,
035-045	035-044	07/01/2014	298.00 2515	DUBLIN	NELSON	SMOKE	SWBNET,
035-046	035-044	07/01/2014	298.00 2635	DUBLIN	BELFAST	SMOKE	SWBNET,
035-047	035-032	07/01/2014	351.00 8400	BELFAST	CAMBRONNE	SMOKE	SWBNET,
035-047	035-042	07/01/2014	350.00	CAMBRONNE	BELFAST	SMOKE	SWBNET,
035-048	035-047	07/01/2014	296.00 8301	BELFAST	DANTE	SMOKE	SWBNET,
035-049	035-043	07/01/2014	350.00 2701	DANTE	BELFAST	SMOKE	SWBNET,
035-050	035-049	07/22/2013	322.00	BELFAST	DUBLIN	TV	DCGCTV,
035-051	035-025	07/01/2014	351.00 2500	S CARROLLTON AV	NELSON	SMOKE	SWBNET,
035-052	035-051	07/01/2014	283.00 8130	NELSON	DUBLIN	SMOKE	SWBNET,
035-053	035-051	07/01/2009	300.00 2402	S CARROLLTON AV	S CLAIBORNE AV	SMOKE	SWBNET,
035-054	035-025	07/01/2009	285.00 2624	S CARROLLTON AV	BELFAST	SMOKE	SWBNET,
035-055	036-032	07/01/2009	340.00 2700	S CARROLLTON AV	BELFAST	SMOKE	SWBNET,
035-056	035-055	07/01/2014	283.00 8130	BELFAST	DUBLIN	SMOKE	SWBNET,
035-057	036-031	07/09/2014	282.00 2701	DUBLIN	BELFAST	SMOKE	SWBNET,
036-001	037-017	07/09/2009	104.00 3100	FERN	EARHART BL	SMOKE	SWBNET,
036-002	036-001	09/01/2013	53.00 3101	FERN	EARHART BL	SMOKE	SWBNET,
036-003	036-002	09/01/2013	194.00	FERN	COLAPISSA	SMOKE	SWBNET,
036-004	036-003	09/01/2013	330.00 8000	COLAPISSA	SHORT	SMOKE	SWBNET,
036-005	036-004	09/01/2013	350.00	SHORT	FIG	SMOKE	SWBNET,
036-005	036-009	09/01/2013	330.00 7935	FIG	SHORT	SMOKE	SWBNET,
036-006	036-005	09/01/2013	270.00 8033	FIG	S CARROLLTON AV	SMOKE	SWBNET,
036-007	036-004	09/06/2013	300.00	COLAPISSA	S CARROLLTON AV	SMOKE	SWBNET,
036-008	036-007	09/01/2013	276.00 3005	S CARROLLTON AV	FIG	SMOKE	SWBNET,
036-009	036-003	09/01/2013	351.00 3000	FERN	FIG	SMOKE	SWBNET,
036-010	036-009	09/03/2013	350.00	FERN	WALMSLEY AV	SMOKE	SWBNET,
036-011	036-010	09/03/2013	180.00	PRITCHARD PL	NOTRE DAME	SMOKE	SWBNET,
036-012	036-010	09/03/2013	351.00	FERN	WALMSLEY AV	SMOKE	SWBNET,
036-013	036-012	09/03/2013	325.00	WALMSLEY AV	SHORT	SMOKE	SWBNET,
036-014	026-035	07/09/2014	340.00 8502	PRITCHARD PL	JOLIET	SMOKE	SWBNET,
036-015	036-014	07/09/2014	337.00	JOLIET	APRICOT	SMOKE	SWBNET,
036-016	036-015	07/09/2014	289.00 8403	APRICOT	CAMBRONNE	SMOKE	SWBNET,
036-017	036-014	07/09/2014	340.00 2942	JOLIET	FIG	SMOKE	SWBNET,
036-018	036-014	07/09/2014	354.00 8400	PRITCHARD PL	CAMBRONNE	SMOKE	SWBNET,
036-019	036-018	07/09/2014	298.00	CAMBRONNE	APRICOT	SMOKE	SWBNET,
036-020	036-018	07/09/2014	340.00 3000	CAMBRONNE	FIG	SMOKE	SWBNET,
036-021	036-020	07/08/2009	23.00 2940	CAMBRONNE	FIG	SMOKE	SWBNET,
036-022	036-021	07/08/2009	351.00 8439	FIG	JOLIET	SMOKE	SWBNET,
036-023	036-018	07/09/2014	350.00 8300	PRITCHARD PL	DANTE	SMOKE	SWBNET,
036-024	036-023	07/09/2014	325.00 2805	DANTE	APRICOT	SMOKE	SWBNET,
036-025	036-024	07/09/2014	291.00 8335	APRICOT	CAMBRONNE	SMOKE	SWBNET,
036-026	036-024	07/09/2014	318.00 8201	APRICOT	DUBLIN	SMOKE	SWBNET,
036-027	036-023	07/09/2014	292.00	DANTE	FIG	SMOKE	SWBNET,
036-028	036-023	07/09/2014	355.00 8200	PRITCHARD PL	DUBLIN	SMOKE	SWBNET,
036-029	036-028	07/09/2014	25.00 8136	PRITCHARD PL	DUBLIN	SMOKE	SWBNET,
036-030	036-029	07/16/2014	296.00 2931	DUBLIN	FIG	SMOKE	SWBNET,
036-031	036-029	07/10/2014	368.00 2733	DUBLIN	APRICOT	SMOKE	SWBNET,
036-032	036-063	07/08/2009	272.00	APRICOT	S CARROLLTON AV	SMOKE	SWBNET,
036-033	036-029	07/10/2014	84.00 8126	PRITCHARD PL	S CARROLLTON AV	SMOKE	SWBNET,
036-034	036-033	07/10/2014	279.00 8100	PRITCHARD PL	S CARROLLTON AV	SMOKE	SWBNET,
036-035	036-034	07/10/2014	295.00 1920	S CARROLLTON AV	APRICOT	SMOKE	SWBNET,
036-036	036-034	07/10/2014	287.00 2932	S CARROLLTON AV	FIG	SMOKE	SWBNET,
036-037	036-034	09/03/2013	136.00	PRITCHARD PL	S CARROLLTON AV	SMOKE	SWBNET,
036-038	036-020	07/10/2014	345.00 8300	FIG	DANTE	SMOKE	SWBNET,
036-039	036-038	07/09/2009	365.00 8142	FIG	DUBLIN	SMOKE	SWBNET,
036-040	036-039	07/10/2014	15.00 8142	FIG	DUBLIN	SMOKE	SWBNET,

036-041	036-040	01/14/2013	33.00 3001	DUBLIN	FIG	SMOKE	SWBNET,
036-043	036-040	07/10/2014	359.00 8100	FIG	S CARROLLTON AV	SMOKE	SWBNET,
036-044	036-043	07/08/2009	30.00 3000	S CARROLLTON AV	FIG	SMOKE	SWBNET,
036-045	036-044	07/10/2014	317.00 3036	S CARROLLTON AV	EARHART BL	SMOKE	SWBNET,
036-046	036-045	07/10/2014	285.00 8142	EARHART BL	DUBLIN	SMOKE	SWBNET,
036-047	035-047	07/10/2014	340.00	CAMBRONNE	APRICOT	SMOKE	SWBNET,
036-048	036-047	07/16/2014	299.00 8300	APRICOT	DANTE	SMOKE	SWBNET,
036-049	035-032	07/08/2009	336.00	JOLIET	APRICOT	SMOKE	SWBNET,
036-050	036-049	07/01/2009	302.00 8404	APRICOT	CAMBRONNE	SMOKE	SWBNET,
036-051	026-010	07/01/2009	325.00 8500	COLAPISSA	JOLIET	SMOKE	SWBNET,
036-052	036-051	07/01/2009	20.00 8500	COLAPISSA	JOLIET	SMOKE	SWBNET,
036-053	036-052	07/01/2009	320.00 8410	COLAPISSA	CAMBRONNE	SMOKE	SWBNET,
036-054	036-053	07/01/2009	30.00 8401	COLAPISSA	CAMBRONNE	SMOKE	SWBNET,
036-055	036-054	07/01/2009	351.00 8237	COLAPISSA	DANTE	SMOKE	SWBNET,
036-056	036-055	07/01/2009	300.00 3139	DANTE	OLEANDER	SMOKE	SWBNET,
036-057	037-036	07/10/2014	230.00 3100	DUBLIN	EARHART BL	SMOKE	SWBNET,
036-058	036-057	07/10/2014	40.00 3100	DUBLIN	EARHART BL	SMOKE	SWBNET,
036-059	036-058	07/10/2014	149.00	EARHART BL	S CARROLLTON AV	SMOKE	SWBNET,
036-060	037-029	07/01/2009	245.00 3100	S CARROLLTON AV	EARHART BL	SMOKE	SWBNET,
036-061	037-019	07/01/2009	175.00 3135	S CARROLLTON AV	EARHART BL	SMOKE	SWBNET,
036-062	037-018	07/01/2009	131.00 3127	SHORT	EARHART BL	SMOKE	SWBNET,
036-063	036-031	07/01/2009	88.00 8126 1/2	APRICOT	S CARROLLTON AV	SMOKE	SWBNET,
036-064	036-065	07/01/2009	320.00 8200	APRICOT	DUBLIN	SMOKE	SWBNET,
036-065	035-049	07/08/2009	334.00 2739	DANTE	APRICOT	SMOKE	SWBNET,
037-001	048-019	07/08/2009	370.00 7900	OLIVE	FERN	SMOKE	SWBNET,
037-002	037-001	07/08/2009	350.00 3440	FERN	EDINBURGH	SMOKE	SWBNET,
037-003	037-002	07/10/2014	269.00 7936	EDINBURGH	SHORT	SMOKE	SWBNET,
037-004	037-001	07/10/2014	330.00 7942	OLIVE	SHORT	SMOKE	SWBNET,
037-005	037-004	07/10/2014	350.00 3426	SHORT	EDINBURGH	SMOKE	SWBNET,
037-006	037-005	07/10/2014	270.00	EDINBURGH	S CARROLLTON AV	SMOKE	SWBNET,
037-007	037-005	04/11/2014	110.00	SHORT	PALM	SMOKE	SWBNET,
037-008	037-007	07/11/2014	52.00	SHORT	PALM	SMOKE	SWBNET,
037-009	037-008	07/11/2014	195.00 3539	SHORT	PALM	SMOKE	SWBNET,
037-010	037-009	07/11/2014	316.00 8037	PALM	S CARROLLTON AV	SMOKE	SWBNET,
037-011	037-009	07/11/2014	329.00 7900	PALM	FERN	SMOKE	SWBNET,
037-012	037-001	07/11/2014	355.00 3300	FERN	FORSHEY	SMOKE	SWBNET,
037-013	037-012	10/26/2011	330.00 7936	FORSHEY	SHORT	TV	MWESA2,
037-014	037-013	11/21/2011	297.00 3340	SHORT	OLIVE	TV	MWESA2,
037-015	037-013	07/11/2014	315.00	FORSHEY	S CARROLLTON AV	SMOKE	SWBNET,
037-016	037-015	07/16/2014	291.00 3333	S CARROLLTON AV	OLIVE	SMOKE	SWBNET,
037-017	037-012	07/11/2014	349.00 3200	FERN	OLEANDER	SMOKE	SWBNET,
037-018	037-013	07/11/2014	350.00 3200	SHORT	OLEANDER	SMOKE	SWBNET,
037-018	037-017	07/11/2014	327.00	OLEANDER	SHORT	SMOKE	SWBNET,
037-019	037-018	11/21/2011	315.00	OLEANDER	S CARROLLTON AV	TV	MWESA2,
037-020	037-015	11/09/2016	285.00 3201	S CARROLLTON AV	OLEANDER	SMOKE	SWBNET,
037-021	037-004	07/11/2014	314.00	OLIVE	S CARROLLTON AV	SMOKE	SWBNET,
037-022	037-021	07/11/2014	289.00 3435	S CARROLLTON AV	EDINBURGH	SMOKE	SWBNET,
037-023	037-021	07/11/2014	122.00	OLIVE	S CARROLLTON AV	SMOKE	SWBNET,
037-024	037-023	07/17/2014	367.00	S CARROLLTON AV	EDINBURGH	SMOKE	SWBNET,
037-025	037-024	07/11/2014	332.00 3600	S CARROLLTON AV	PALM	SMOKE	SWBNET,
037-026	037-025	07/11/2014	284.00 8138	PALM	DUBLIN	SMOKE	SWBNET,
037-027	037-023	07/11/2014	354.00 3240	S CARROLLTON AV	FORSHEY	SMOKE	SWBNET,
037-028	037-027	07/14/2014	285.00 8140	FORSHEY	DUBLIN	SMOKE	SWBNET,
037-029	037-027	07/14/2014	352.00 3200	S CARROLLTON AV	OLEANDER	SMOKE	SWBNET,
037-030	037-029	07/14/2014	264.00 8142	OLEANDER	DUBLIN	SMOKE	SWBNET,
037-031	037-023	07/14/2014	345.00 8142	OLIVE	DUBLIN	SMOKE	SWBNET,
037-032	037-031	10/28/2011	40.00 8201	OLIVE	DUBLIN	TV	MWESA2,
037-033	037-032	07/14/2014	352.00	DUBLIN	FORSHEY	SMOKE	SWBNET,
037-034	037-033	07/14/2014	331.00	DUBLIN	OLEANDER	SMOKE	SWBNET,
037-035	037-034	07/14/2014	301.00 8239	OLEANDER	DANTE	SMOKE	SWBNET,
037-036	037-034	07/14/2014	42.00	DUBLIN	OLEANDER	SMOKE	SWBNET,
037-037	037-036	07/14/2014	308.00 8240	OLEANDER	DANTE	SMOKE	SWBNET,
037-038	037-032	07/14/2014	356.00	OLIVE	DANTE	SMOKE	SWBNET,
037-039	037-038	07/14/2014	351.00	DANTE	FORSHEY	SMOKE	SWBNET,
037-040	037-033	07/15/2014	345.00 8040 1/2	FORSHEY	DANTE	SMOKE	SWBNET,
037-041	037-040	07/15/2014	296.00 1470	DANTE	OLEANDER	SMOKE	SWBNET,
037-042	037-038	07/07/2015	350.00	OLIVE	CAMBRONNE	SMOKE	SWBNET,
037-043	037-039	07/15/2014	348.00 8334	FORSHEY	CAMBRONNE	SMOKE	SWBNET,
037-043	037-042	07/16/2014	354.00	CAMBRONNE	FORSHEY	SMOKE	SWBNET,
037-044	037-043	07/15/2014	335.00	CAMBRONNE	OLEANDER	SMOKE	SWBNET,
037-045	037-044	07/15/2014	327.00	OLEANDER	DANTE	SMOKE	SWBNET,
037-046	037-044	07/15/2014	304.00 8437	OLEANDER	JOLIET	SMOKE	SWBNET,
037-047	037-042	07/15/2014	330.00	OLIVE	JOLIET	SMOKE	SWBNET,
037-048	037-047	07/15/2014	35.00 3340	JOLIET	OLIVE	SMOKE	SWBNET,

037-049	037-043	07/17/2014	350.00 8438	FORSHEY	JOLIET	SMOKE	SWBNET,
037-050	037-049	07/15/2014	30.00 8550	FORSHEY	LEONIDAS	SMOKE	SWBNET,
037-051	037-074	07/13/2015	251.40	JOLIET	OLEANDER	SMOKE	SWBNET,
037-052	027-070	07/15/2014	347.00 8502	PALM	JOLIET	SMOKE	SWBNET,
037-053	037-052	07/15/2014	18.00 8438	PALM	JOLIET	SMOKE	SWBNET,
037-054	037-053	11/07/2013	335.00 8404	PALM	CAMBRONNE	TV	DCGCTV,
037-055	037-054	11/07/2013	350.00	CAMBRONNE	EDINBURGH	TV	DCGCTV,
037-056	037-055	07/16/2014	175.00	CAMBRONNE	OLIVE	SMOKE	SWBNET,
037-057	037-055	06/24/2009	296.00 8316	EDINBURGH	DANTE	SMOKE	SWBNET,
037-058	027-008	07/16/2014	353.00 8502	EDINBURGH	JOLIET	SMOKE	SWBNET,
037-059	037-058	07/16/2014	35.00	JOLIET	EDINBURGH	SMOKE	SWBNET,
037-060	037-059	06/23/2009	280.00 3400	JOLIET	OLIVE	SMOKE	SWBNET,
037-061	037-058	06/23/2009	304.00	EDINBURGH	CAMBRONNE	SMOKE	SWBNET,
037-062	037-054	06/23/2009	350.00 8300	PALM	DANTE	SMOKE	SWBNET,
037-063	037-062	06/23/2009	350.00 3500	DANTE	EDINBURGH	SMOKE	SWBNET,
037-064	037-062	06/23/2009	357.00 8200	PALM	DUBLIN	SMOKE	SWBNET,
037-065	037-064	06/23/2009	284.00 3500	DUBLIN	EDINBURGH	SMOKE	SWBNET,
037-066	036-054	06/24/2009	328.00 3129	CAMBRONNE	OLEANDER	SMOKE	SWBNET,
037-067	036-052	06/23/2009	329.00 3129	JOLIET	OLEANDER	SMOKE	SWBNET,
037-068	037-070	06/24/2009	255.00 8300	OLEANDER	DANTE	SMOKE	SWBNET,
037-069	037-058	06/23/2009	295.00	JOLIET	PALM	SMOKE	SWBNET,
037-070	037-066	06/23/2009	19.00 8338	OLEANDER	CAMBRONNE	SMOKE	SWBNET,
037-071	037-066	06/23/2009	300.00 8440	OLEANDER	JOLIET	SMOKE	SWBNET,
037-072	037-063	06/24/2009	325.00	EDINBURGH	DUBLIN	SMOKE	SWBNET,
037-073	037-048	07/13/2015	280.70	JOLIET	FORSHEY	SMOKE	SWBNET,
037-074	037-073	07/13/2015	88.30	JOLIET	FORSHEY	SMOKE	SWBNET,
038-001	037-062	06/23/2009	350.00	DANTE	STROELITZ	SMOKE	SWBNET,
038-002	038-050	06/24/2009	61.00	STROELITZ	CAMBRONNE	SMOKE	SWBNET,
038-003	038-001	06/23/2009	357.00 8207	STROELITZ	DUBLIN	SMOKE	SWBNET,
038-004	038-003	06/23/2009	284.00	DUBLIN	PALM	SMOKE	SWBNET,
038-005	038-003	06/23/2009	186.00 3716	DUBLIN	PALMETTO	SMOKE	SWBNET,
038-006	038-001	06/23/2009	235.00 3715	DANTE	PALMETTO	SMOKE	SWBNET,
038-007	038-006	06/23/2009	24.00 8300	PALMETTO	DANTE	SMOKE	SWBNET,
038-008	038-007	06/23/2009	191.00 8300	PALMETTO	CAMBRONNE	SMOKE	SWBNET,
038-009	038-006	06/23/2009	311.00 8200	PALMETTO	DUBLIN	SMOKE	SWBNET,
038-010	037-052	06/23/2009	350.00 3636	JOLIET	STROELITZ	SMOKE	SWBNET,
038-011	038-010	06/23/2009	240.00	JOLIET	PALMETTO	SMOKE	SWBNET,
038-012	038-011	06/23/2009	32.00 8438	PALMETTO	JOLIET	SMOKE	SWBNET,
038-013	038-012	06/23/2009	255.00 8400	PALMETTO	CAMBRONNE	SMOKE	SWBNET,
038-014	038-010	06/23/2009	297.00 8401	STROELITZ	CAMBRONNE	SMOKE	SWBNET,
038-015	037-054	06/23/2009	349.00 3624	CAMBRONNE	STROELITZ	SMOKE	SWBNET,
038-016	038-015	06/23/2009	195.00	CAMBRONNE	PALMETTO	SMOKE	SWBNET,
038-017	037-025	06/23/2009	360.00 3740	S CARROLLTON AV	STROELITZ	SMOKE	SWBNET,
038-018	038-017	06/23/2009	155.00	S CARROLLTON AV	PALMETTO	SMOKE	SWBNET,
038-019	037-009	06/23/2009	125.00	SHORT	ORPHEUS CT	SMOKE	SWBNET,
038-020	038-019	06/23/2009	275.00 8037	ORPHEUS CT	S CARROLLTON AV	SMOKE	SWBNET,
038-021	038-019	06/24/2009	220.00	SHORT	STROELITZ	SMOKE	SWBNET,
038-021	038-023	06/24/2009	330.00	STROELITZ	SHORT	SMOKE	SWBNET,
038-022	038-021	06/24/2009	270.00 8060	STROELITZ	S CARROLLTON AV	SMOKE	SWBNET,
038-023	049-025	06/24/2009	219.00 7440	STROELITZ	FERN	SMOKE	SWBNET,
038-024	037-011	06/24/2009	290.00 3618	FERN	STROELITZ	SMOKE	SWBNET,
038-025	049-011	09/03/2013	110.00	DIXON	FERN	SMOKE	SWBNET,
038-026	038-025	09/03/2013	328.00	DIXON	SHORT	SMOKE	SWBNET,
038-027	038-026	09/03/2013	317.00	DIXON	S CARROLLTON AV	SMOKE	SWBNET,
038-028	038-027	09/03/2013	280.00 3801	S CARROLLTON AV	PALMETTO	SMOKE	SWBNET,
038-029	028-020	06/24/2009	350.00	DIXON	JOLIET	SMOKE	SWBNET,
038-030	038-029	06/24/2009	335.00	JOLIET	PALMETTO	SMOKE	SWBNET,
038-031	038-030	06/24/2009	30.00	PALMETTO	JOLIET	SMOKE	SWBNET,
038-032	038-031	06/24/2009	265.00 8401	PALMETTO	CAMBRONNE	SMOKE	SWBNET,
038-033	038-029	06/24/2009	25.00 8430	DIXON	JOLIET	SMOKE	SWBNET,
038-034	038-033	06/24/2009	325.00 8400	DIXON	CAMBRONNE	SMOKE	SWBNET,
038-035	038-034	06/24/2009	295.00 3800	CAMBRONNE	PALMETTO	SMOKE	SWBNET,
038-036	038-034	06/24/2009	350.00 3978	CAMBRONNE	PEACH	SMOKE	SWBNET,
038-037	038-034	07/15/2014	15.00	DIXON	CAMBRONNE	SMOKE	SWBNET,
038-038	038-037	07/16/2014	320.00 3801	CAMBRONNE	PALMETTO	SMOKE	SWBNET,
038-039	038-038	06/24/2009	333.00	PALMETTO	DANTE	SMOKE	SWBNET,
038-040	038-039	07/16/2014	356.00 8201	PALMETTO	DUBLIN	SMOKE	SWBNET,
038-041	038-040	06/24/2009	43.00 8129	PALMETTO	DUBLIN	SMOKE	SWBNET,
038-042	038-041	06/24/2009	163.00	PALMETTO	S CARROLLTON AV	SMOKE	SWBNET,
038-043	038-037	06/24/2009	346.00 3941	CAMBRONNE	PEACH	SMOKE	SWBNET,
038-047	037-010	06/24/2009	285.00 3639	S CARROLLTON AV	STROELITZ	SMOKE	SWBNET,
038-050	038-001	09/29/2009	154.00	STROELITZ	CAMBRONNE	SMOKE	SWBNET,
040-001	041-035	09/24/2009	322.00	LOWERLINE	PERRIER	SMOKE	SWBNET,
041-001	042-020	09/24/2009	350.00 300	CHEROKEE	BENJAMIN	SMOKE	SWBNET,

041-002	041-001	09/24/2009	326.00	BENJAMIN	HILLARY	SMOKE	SWBNET,
041-002	042-026	09/24/2009	350.00 300	HILLARY	BENJAMIN	SMOKE	SWBNET,
041-003	041-002	09/24/2009	352.00 228	HILLARY	HURST	SMOKE	SWBNET,
041-003	041-010	09/24/2009	326.00	HURST	HILLARY	SMOKE	SWBNET,
041-004	041-003	09/24/2009	200.00 201	HILLARY	GARFIELD	SMOKE	SWBNET,
041-005	041-002	09/24/2009	325.00	BENJAMIN	ADAMS	SMOKE	SWBNET,
041-005	042-041	09/24/2009	351.00	ADAMS	BENJAMIN	SMOKE	SWBNET,
041-006	041-003	09/24/2009	325.00	HURST	ADAMS	SMOKE	SWBNET,
041-006	041-005	09/24/2009	350.00 201	ADAMS	HURST	SMOKE	SWBNET,
041-007	041-006	09/24/2009	286.00 7723	LEAKE AV	BENJAMIN	SMOKE	SWBNET,
041-008	041-005	09/24/2009	351.00	BENJAMIN	BURDETTE	SMOKE	SWBNET,
041-008	042-044	09/24/2009	356.00 301	BURDETTE	BENJAMIN	SMOKE	SWBNET,
041-009	041-008	09/24/2009	85.00	BENJAMIN	LEAKE AV	SMOKE	SWBNET,
041-010	041-001	09/24/2009	350.00 200	CHEROKEE	HURST	SMOKE	SWBNET,
041-011	041-010	09/24/2009	261.00 201	CHEROKEE	GARFIELD	SMOKE	SWBNET,
041-012	041-011	09/24/2009	330.00 7535	GARFIELD	HILLARY	SMOKE	SWBNET,
041-013	041-012	09/24/2009	60.00	GARFIELD	LEAKE AV	SMOKE	SWBNET,
041-014	041-011	09/24/2009	315.00	CHEROKEE	PITT	SMOKE	SWBNET,
041-015	041-014	09/24/2009	30.00 7501	LEAKE AV	CHEROKEE	SMOKE	SWBNET,
041-016	041-015	09/24/2009	193.00 7517	LEAKE AV	GARFIELD	SMOKE	SWBNET,
041-017	041-011	09/29/2009	351.00 7445	GARFIELD	MILLAUDON	SMOKE	SWBNET,
041-018	041-017	09/24/2009	350.00 200	MILLAUDON	PITT	SMOKE	SWBNET,
041-019	041-018	09/24/2009	294.00 7470	PITT	LEAKE AV	SMOKE	SWBNET,
041-020	041-018	09/24/2009	250.00 140	MILLAUDON	PRYTANIA	SMOKE	SWBNET,
041-021	041-017	09/24/2009	390.00 7401	GARFIELD	LOWERLINE	SMOKE	SWBNET,
041-022	041-021	09/24/2009	292.00 302	LOWERLINE	PITT	SMOKE	SWBNET,
041-023	041-018	09/25/2009	248.00 7422	PITT	ALVIN CALLENDER	SMOKE	SWBNET,
041-024	041-023	09/25/2009	279.00 119	ALVIN CALLENDER	PRYTANIA	SMOKE	SWBNET,
041-025	041-023	09/25/2009	193.00 7400	PITT	LOWERLINE	SMOKE	SWBNET,
041-026	041-025	09/29/2009	100.00 286	LOWERLINE	PRYTANIA	SMOKE	SWBNET,
041-027	041-026	07/08/2009	143.00 262	LOWERLINE	PRYTANIA	TV	DCGCTV, 07/24/2009, DCG 3651 Submittal of TV, sent by L BANKSTON 07/24/09
041-028	041-001	09/25/2009	351.00	BENJAMIN	MILLAUDON	SMOKE	SWBNET,
041-028	042-021	09/25/2009	350.00 342	MILLAUDON	BENJAMIN	SMOKE	SWBNET,
041-029	041-010	09/25/2009	345.00	HURST	MILLAUDON	SMOKE	SWBNET,
041-029	041-028	09/25/2009	350.00 300	MILLAUDON	HURST	SMOKE	SWBNET,
041-030	041-029	09/25/2009	216.00 200	MILLAUDON	GARFIELD	SMOKE	SWBNET,
041-031	041-029	09/25/2009	351.00 7401	HURST	LOWERLINE	SMOKE	SWBNET,
041-032	041-031	09/25/2009	263.00 428	LOWERLINE	BENJAMIN	SMOKE	SWBNET,
041-033	041-031	09/25/2009	200.00 344	LOWERLINE	GARFIELD	SMOKE	SWBNET,
041-034	041-028	09/25/2009	294.00 7401	BENJAMIN	LOWERLINE	SMOKE	SWBNET,
041-035	052-016	09/25/2009	288.00 7730	PRYTANIA	LOWERLINE	SMOKE	SWBNET,
041-036	041-035	09/25/2009	255.00	PRYTANIA	ALVIN CALLENDER	SMOKE	SWBNET,
041-037	041-036	09/25/2009	221.00	PRYTANIA	LEAKE AV	SMOKE	SWBNET,
041-038	041-037	09/29/2009	363.00 7471	LEAKE AV	PITT	SMOKE	SWBNET,
041-039	052-028	09/29/2009	275.00 7330	HURST	LOWERLINE	SMOKE	SWBNET,
041-040	041-039	09/29/2009	275.00 439	LOWERLINE	BENJAMIN	SMOKE	SWBNET,
041-041	041-039	09/29/2009	290.00 339	LOWERLINE	GARFIELD	SMOKE	SWBNET,
041-042	052-024	09/29/2009	279.00 7330	GARFIELD	LOWERLINE	SMOKE	SWBNET,
041-043	041-042	09/29/2009	287.00 301	LOWERLINE	PITT	SMOKE	SWBNET,
041-044	052-021	09/29/2009	275.00 7320	PITT	LOWERLINE	SMOKE	SWBNET,
041-045	041-044	09/29/2009	291.00 1	LOWERLINE	PRYTANIA	SMOKE	SWBNET,
042-001	053-006	09/29/2009	278.00 7325	ST CHARLES AV	LOWERLINE	SMOKE	SWBNET,
042-002	042-001	10/02/2009	30.00 7401	ST CHARLES AV	LOWERLINE	SMOKE	SWBNET,
042-003	042-001	09/29/2009	656.00 511	LOWERLINE	DOMINICAN	SMOKE	SWBNET,
042-004	042-002	09/29/2009	130.00 7407	ST CHARLES AV	MILLAUDON	SMOKE	SWBNET,
042-005	042-004	09/29/2009	170.00 538	MILLAUDON	PEARL	SMOKE	SWBNET,
042-006	042-005	09/29/2009	180.00 502	MILLAUDON	PEARL	SMOKE	SWBNET,
042-007	042-004	09/29/2009	350.00 7457	ST CHARLES AV	CHEROKEE	SMOKE	SWBNET,
042-008	042-007	09/30/2009	71.00 538	CHEROKEE	ST CHARLES AV	SMOKE	SWBNET,
042-009	042-008	09/29/2009	275.00 7444	ST CHARLES AV	MILLAUDON	SMOKE	SWBNET,
042-010	042-008	10/02/2009	235.00 7530	ST CHARLES AV	HILLARY	SMOKE	SWBNET,
042-011	042-008	09/30/2009	322.00 500	CHEROKEE	PEARL	SMOKE	SWBNET,
042-012	042-011	09/30/2009	22.00 7501	PEARL	CHEROKEE	SMOKE	SWBNET,
042-013	042-012	09/20/2009	132.00 7521	PEARL	HILLARY	SMOKE	SWBNET,
042-014	042-011	09/30/2009	350.00 7427	PEARL	MILLAUDON	SMOKE	SWBNET,
042-015	042-014	09/30/2009	190.00 7401	PEARL	LOWERLINE	SMOKE	SWBNET,
042-016	042-015	09/30/2009	260.00 578	LOWERLINE	ST CHARLES AV	SMOKE	SWBNET,
042-017	042-011	09/30/2009	24.00 438	CHEROKEE	PEARL	SMOKE	SWBNET,
042-018	042-017	09/30/2009	255.00 7576	PEARL	HILLARY	SMOKE	SWBNET,
042-019	042-017	10/02/2009	200.00 7442	PEARL	MILLAUDON	SMOKE	SWBNET,
042-020	042-017	09/30/2009	330.00 400	CHEROKEE	DOMINICAN	SMOKE	SWBNET,
042-021	042-020	09/30/2009	351.00 7428	DOMINICAN	MILLAUDON	SMOKE	SWBNET,
042-022	042-021	09/30/2009	260.00 436	MILLAUDON	PEARL	SMOKE	SWBNET,
042-023	042-021	09/30/2009	242.00 7401	DOMINICAN	LOWERLINE	SMOKE	SWBNET,

042-024	042-023	09/30/2009	260.00 540	LOWERLINE	PEARL	SMOKE	SWBNET,
042-025	042-023	09/30/2009	302.00 442	LOWERLINE	BENJAMIN	SMOKE	SWBNET,
042-026	042-020	09/30/2009	325.00 7537	DOMINICAN	HILLARY	SMOKE	SWBNET,
042-027	042-026	09/30/2009	328.00 436	HILLARY	PEARL	SMOKE	SWBNET,
042-028	042-027	10/02/2009	245.00 7634	PEARL	ADAMS	SMOKE	SWBNET,
042-029	042-007	09/30/2009	325.00 7535	ST CHARLES AV	HILLARY	SMOKE	SWBNET,
042-030	042-029	09/30/2009	71.00 538	HILLARY	ST CHARLES AV	SMOKE	SWBNET,
042-031	042-030	09/30/2009	322.00 500	HILLARY	PEARL	SMOKE	SWBNET,
042-032	042-031	10/01/2009	250.00 7635	PEARL	ADAMS	SMOKE	SWBNET,
042-033	042-030	07/16/2014	317.00 7634	ST CHARLES AV	ADAMS	SMOKE	SWBNET,
042-034	042-033	10/01/2009	265.00 501	ADAMS	PEARL	SMOKE	SWBNET,
042-035	042-033	10/01/2009	312.00 7738	ST CHARLES AV	BURDETTE	SMOKE	SWBNET,
042-036	042-029	10/01/2009	325.00 7635	ST CHARLES AV	ADAMS	SMOKE	SWBNET,
042-037	042-036	10/01/2009	350.00 7739	ST CHARLES AV	BURDETTE	SMOKE	SWBNET,
042-038	042-037	10/01/2009	80.00 538	BURDETTE	ST CHARLES AV	SMOKE	SWBNET,
042-039	042-068	10/02/2009	10.00	BURDETTE	PEARL	SMOKE	SWBNET,
042-040	042-039	10/01/2009	275.00 7839	PEARL	FERN	SMOKE	SWBNET,
042-041	042-026	10/01/2009	325.00 7635	DOMINICAN	ADAMS	SMOKE	SWBNET,
042-042	042-041	10/01/2009	327.00 437	ADAMS	PEARL	SMOKE	SWBNET,
042-043	042-042	10/01/2009	270.00	PEARL	BURDETTE	SMOKE	SWBNET,
042-044	042-041	10/01/2009	350.00 7801	DOMINICAN	BURDETTE	SMOKE	SWBNET,
042-045	042-044	10/01/2009	270.00 432	BURDETTE	PEARL	SMOKE	SWBNET,
042-046	052-030	10/02/2009	278.00 7331	BENJAMIN	LOWERLINE	SMOKE	SWBNET,
042-047	053-008	10/01/2009	279.00 7330	DOMINICAN	LOWERLINE	SMOKE	SWBNET,
042-048	042-047	10/01/2009	265.00 465	LOWERLINE	BENJAMIN	SMOKE	SWBNET,
042-049	053-024	10/01/2009	285.00 7330	HAMPSON	LOWERLINE	SMOKE	SWBNET,
042-050	042-049	10/01/2009	255.00 601	LOWERLINE	ST CHARLES AV	SMOKE	SWBNET,
042-051	043-016	10/01/2009	300.00 700	LOWERLINE	HAMPSON	SMOKE	SWBNET,
042-052	042-051	10/01/2009	20.00 636	LOWERLINE	HAMPSON	SMOKE	SWBNET,
042-053	042-052	10/01/2009	350.00 7445	HAMPSON	CHEROKEE	SMOKE	SWBNET,
042-054	042-052	10/01/2009	225.00	LOWERLINE	ST CHARLES AV	SMOKE	SWBNET,
042-055	042-070	10/02/2009	20.00	HILLARY	HAMPSON	SMOKE	SWBNET,
042-056	042-055	10/02/2009	240.00 601	HILLARY	ST CHARLES AV	SMOKE	SWBNET,
042-057	042-055	10/02/2009	325.00 7500	HAMPSON	CHEROKEE	SMOKE	SWBNET,
042-058	042-057	10/02/2009	242.00 600	CHEROKEE	ST CHARLES AV	SMOKE	SWBNET,
042-059	042-055	10/02/2009	325.00 7632	HAMPSON	ADAMS	SMOKE	SWBNET,
042-059	042-071	10/02/2009	20.00	ADAMS	HAMPSON	SMOKE	SWBNET,
042-060	042-059	10/02/2009	250.00 600	ADAMS	ST CHARLES AV	SMOKE	SWBNET,
042-061	042-059	10/02/2009	265.00 7736	HAMPSON	BURDETTE	SMOKE	SWBNET,
042-062	043-044	10/01/2009	300.00 635	BURDETTE	HAMPSON	SMOKE	SWBNET,
042-063	042-062	10/01/2009	240.00 600	BURDETTE	ST CHARLES AV	SMOKE	SWBNET,
042-064	042-068	10/02/2009	264.00	PEARL	ADAMS	SMOKE	SWBNET,
042-067	030-009	10/01/2009	270.00 7810	HAMPSON	BURDETTE	SMOKE	SWBNET,
042-068	042-038	10/01/2009	305.00	BURDETTE	PEARL	SMOKE	SWBNET,
042-069	041-009	10/02/2009	285.00	LEAKE AV	FERN	SMOKE	SWBNET,
042-070	043-018	10/05/2009	307.00	HILLARY	HAMPSON	SMOKE	SWBNET,
042-071	043-030	10/05/2009	305.00	ADAMS	HAMPSON	SMOKE	SWBNET,
042-072	042-071	10/05/2009	252.00	HAMPSON	BURDETTE	SMOKE	SWBNET,
042-073	042-070	10/02/2009	185.00	HAMPSON	CHEROKEE	SMOKE	SWBNET,
042-074	042-051	10/05/2009	15.00	HAMPSON	LOWERLINE	SMOKE	SWBNET,
042-076	042-074	10/05/2009	300.00	HAMPSON	LOWERLINE	SMOKE	SWBNET,
043-001	054-016	10/01/2009	280.00 7330	BURTHE	LOWERLINE	SMOKE	SWBNET,
043-002	043-001	10/01/2009	279.00 801	LOWERLINE	MAPLE	SMOKE	SWBNET,
043-003	043-001	10/01/2009	25.00 7400	BURTHE	LOWERLINE	SMOKE	SWBNET,
043-004	043-003	10/01/2009	330.00 7438	BURTHE	CHEROKEE	SMOKE	SWBNET,
043-005	043-004	10/01/2009	277.00 800	CHEROKEE	MAPLE	SMOKE	SWBNET,
043-006	043-003	10/01/2009	356.00 938	LOWERLINE	FRERET	SMOKE	SWBNET,
043-007	043-006	10/01/2009	360.00 1036	LOWERLINE	ZIMPEL	SMOKE	SWBNET,
043-008	043-007	10/05/2009	175.00 7420	ZIMPEL	CHEROKEE	SMOKE	SWBNET,
043-009	043-004	10/01/2009	352.00	CHEROKEE	FRERET	SMOKE	SWBNET,
043-009	043-006	10/01/2009	280.00 7430	FRERET	CHEROKEE	SMOKE	SWBNET,
043-010	043-009	10/01/2009	347.00 1038	CHEROKEE	ZIMPEL	SMOKE	SWBNET,
043-011	043-010	10/01/2009	250.00 7536	ZIMPEL	HILLARY	SMOKE	SWBNET,
043-012	043-004	10/01/2009	326.00 7536 1/2	BURTHE	HILLARY	SMOKE	SWBNET,
043-013	043-009	10/01/2009	330.00 7536	FRERET	HILLARY	SMOKE	SWBNET,
043-013	043-012	10/01/2009	352.00	HILLARY	FRERET	SMOKE	SWBNET,
043-014	043-013	10/01/2009	274.00 1038	HILLARY	ZIMPEL	SMOKE	SWBNET,
043-015	043-013	10/01/2009	240.00 7636	FRERET	ADAMS	SMOKE	SWBNET,
043-016	043-003	10/01/2009	362.00 736	LOWERLINE	MAPLE	SMOKE	SWBNET,
043-017	043-047	10/01/2009	215.00 7444	MAPLE	CHEROKEE	SMOKE	SWBNET,
043-018	043-012	10/01/2009	365.00 720	HILLARY	MAPLE	SMOKE	SWBNET,
043-019	043-018	10/01/2009	325.00	MAPLE	CHEROKEE	SMOKE	SWBNET,
043-020	043-019	10/01/2009	225.00 700	CHEROKEE	HAMPSON	SMOKE	SWBNET,
043-021	043-012	10/01/2009	324.00 7634	BURTHE	ADAMS	SMOKE	SWBNET,

043-022	043-021	10/01/2009	352.00 740	ADAMS	FRERET	SMOKE	SWBNET,
043-023	043-022	10/01/2009	352.00 1038	ADAMS	ZIMPEL	SMOKE	SWBNET,
043-024	043-023	10/06/2009	295.00 7738	ZIMPEL	BURDETTE	SMOKE	SWBNET,
043-025	043-022	10/06/2009	350.00 7736	FRERET	BURDETTE	SMOKE	SWBNET,
043-025	043-028	10/02/2009	370.00 766	BURDETTE	FRERET	SMOKE	SWBNET,
043-026	043-025	10/02/2009	292.00 7838	FRERET	FERN	SMOKE	SWBNET,
043-027	043-025	10/02/2009	277.00 1038	BURDETTE	ZIMPEL	SMOKE	SWBNET,
043-028	043-021	10/02/2009	351.00 7738	BURTHE	BURDETTE	SMOKE	SWBNET,
043-029	043-028	10/02/2009	270.00 800	BURDETTE	MAPLE	SMOKE	SWBNET,
043-030	043-018	10/05/2009	325.00	MAPLE	ADAMS	SMOKE	SWBNET,
043-030	043-021	10/02/2009	365.00 800	ADAMS	MAPLE	SMOKE	SWBNET,
043-031	043-030	10/02/2009	270.00 7736	MAPLE	BURDETTE	SMOKE	SWBNET,
043-032	054-017	10/02/2009	278.00 7331	MAPLE	LOWERLINE	SMOKE	SWBNET,
043-033	043-032	10/02/2009	258.00	LOWERLINE	HAMPSON	SMOKE	SWBNET,
043-034	054-002	10/02/2009	271.00 7320	ZIMPEL	LOWERLINE	SMOKE	SWBNET,
043-035	043-034	10/02/2009	290.00 1001	LOWERLINE	FRERET	SMOKE	SWBNET,
043-036	054-003	10/05/2009	276.00 7328	FRERET	LOWERLINE	SMOKE	SWBNET,
043-037	043-036	10/02/2009	290.00 901	LOWERLINE	BURTHE	SMOKE	SWBNET,
043-038	044-025	09/25/2009	300.00 1100	CHEROKEE	ZIMPEL	SMOKE	SWBNET,
043-039	044-020	09/25/2009	353.00 1100	HILLARY	ZIMPEL	SMOKE	SWBNET,
043-040	043-039	09/25/2009	275.00 7636	ZIMPEL	ADAMS	SMOKE	SWBNET,
043-041	044-022	09/25/2009	290.00 1102	ADAMS	ZIMPEL	SMOKE	SWBNET,
043-042	044-046	09/25/2009	295.00 1100	BURDETTE	ZIMPEL	SMOKE	SWBNET,
043-043	031-032	09/25/2009	300.00 7800	ZIMPEL	BURDETTE	SMOKE	SWBNET,
043-044	031-044	09/25/2009	360.00 7800	MAPLE	BURDETTE	SMOKE	SWBNET,
043-045	044-026	09/29/2009	280.00 1103	LOWERLINE	ZIMPEL	SMOKE	SWBNET,
043-046	044-024	09/25/2009	305.00 1102	LOWERLINE	ZIMPEL	SMOKE	SWBNET,
043-047	043-016	09/25/2009	95.00	MAPLE	CHEROKEE	SMOKE	SWBNET,
044-001	055-028	09/25/2009	272.00 7331	WILLOW	LOWERLINE	SMOKE	SWBNET,
044-002	044-001	09/25/2009	18.00	LOWERLINE	WILLOW	SMOKE	SWBNET,
044-003	044-002	09/25/2009	275.00 1301	LOWERLINE	PLUM	SMOKE	SWBNET,
044-004	044-001	09/25/2009	286.00 1401	LOWERLINE	JEANNETTE	SMOKE	SWBNET,
044-005	044-001	09/25/2009	35.00 7500	WILLOW	LOWERLINE	SMOKE	SWBNET,
044-006	044-005	09/25/2009	330.00 1440	LOWERLINE	JEANNETTE	SMOKE	SWBNET,
044-007	044-006	09/25/2009	235.00 7534	JEANNETTE	HILLARY	SMOKE	SWBNET,
044-008	044-005	09/25/2009	372.00 7546	WILLOW	HILLARY	SMOKE	SWBNET,
044-009	044-008	09/25/2009	15.00 7600	WILLOW	HILLARY	SMOKE	SWBNET,
044-010	044-009	09/25/2009	331.00 1438	HILLARY	JEANNETTE	SMOKE	SWBNET,
044-011	044-010	09/25/2009	265.00 7640	JEANNETTE	ADAMS	SMOKE	SWBNET,
044-012	044-009	09/28/2009	326.00 7636	WILLOW	ADAMS	SMOKE	SWBNET,
044-013	044-012	09/28/2009	330.00 1438	ADAMS	JEANNETTE	SMOKE	SWBNET,
044-014	044-013	09/28/2009	284.00 7736	JEANNETTE	BURDETTE	SMOKE	SWBNET,
044-015	044-012	09/28/2009	280.00 7738	WILLOW	BURDETTE	SMOKE	SWBNET,
044-016	044-012	09/28/2009	294.00 1302	ADAMS	PLUM	SMOKE	SWBNET,
044-017	044-005	09/28/2009	360.00 1300	LOWERLINE	PLUM	SMOKE	SWBNET,
044-018	044-017	09/28/2009	215.00 7530	PLUM	HILLARY	SMOKE	SWBNET,
044-019	044-009	09/28/2009	350.00 1300	HILLARY	PLUM	SMOKE	SWBNET,
044-019	044-018	09/28/2009	225.00	PLUM	HILLARY	SMOKE	SWBNET,
044-020	044-019	09/28/2009	349.00	HILLARY	OAK	SMOKE	SWBNET,
044-020	044-025	09/28/2009	330.00 7530	OAK	HILLARY	SMOKE	SWBNET,
044-021	044-019	09/28/2009	330.00 7644	PLUM	ADAMS	SMOKE	SWBNET,
044-022	044-020	09/28/2009	330.00 7634	OAK	ADAMS	SMOKE	SWBNET,
044-022	044-021	09/28/2009	349.00	ADAMS	OAK	SMOKE	SWBNET,
044-023	044-022	09/28/2009	298.00 7738	OAK	BURDETTE	SMOKE	SWBNET,
044-024	044-017	09/28/2009	357.00 1200	LOWERLINE	OAK	SMOKE	SWBNET,
044-025	044-024	09/28/2009	169.00 7430	OAK	CHEROKEE	SMOKE	SWBNET,
044-026	055-023	09/28/2009	285.00 7330	OAK	LOWERLINE	SMOKE	SWBNET,
044-027	055-024	09/28/2009	279.00 7328	PLUM	LOWERLINE	SMOKE	SWBNET,
044-028	044-027	09/29/2009	289.00 1209	LOWERLINE	OAK	SMOKE	SWBNET,
044-029	055-037	09/29/2009	275.00 7332	JEANNETTE	LOWERLINE	SMOKE	SWBNET,
044-030	044-029	09/29/2009	278.00 1403	LOWERLINE	BIRCH	SMOKE	SWBNET,
044-031	045-021	09/29/2009	294.00	LOWERLINE	JEANNETTE	SMOKE	SWBNET,
044-032	045-020	09/29/2009	277.00	HILLARY	JEANNETTE	SMOKE	SWBNET,
044-033	045-018	09/29/2009	318.00	ADAMS	JEANNETTE	SMOKE	SWBNET,
044-034	044-033	09/29/2009	289.00 7739	JEANNETTE	BURDETTE	SMOKE	SWBNET,
044-035	044-033	09/29/2009	327.00 7601	JEANNETTE	HILLARY	SMOKE	SWBNET,
044-036	044-035	09/29/2009	296.00 7501	JEANNETTE	LOWERLINE	SMOKE	SWBNET,
044-037	045-029	09/29/2009	280.00 1500	BURDETTE	JEANNETTE	SMOKE	SWBNET,
044-038	032-028	09/29/2009	295.00 7801	JEANNETTE	BURDETTE	SMOKE	SWBNET,
044-039	032-031	09/29/2009	295.00 7800	JEANNETTE	BURDETTE	SMOKE	SWBNET,
044-040	032-035	09/29/2009	350.00 7800	WILLOW	BURDETTE	SMOKE	SWBNET,
044-041	044-040	09/29/2009	280.00 1438	BURDETTE	JEANNETTE	SMOKE	SWBNET,
044-042	044-040	11/30/2009	290.00 1300	BURDETTE	PLUM	SMOKE	SWBNET,
044-043	032-045	11/30/2009	350.00 7800	PLUM	BURDETTE	SMOKE	SWBNET,

044-044	044-043	11/30/2009	270.00	7702	PLUM	ADAMS	SMOKE	SWBNET,
044-045	044-043	11/30/2009	280.00	1206	BURDETTE	OAK	SMOKE	SWBNET,
044-046	032-046	11/30/2009	355.00	7802	OAK	BURDETTE	SMOKE	SWBNET,
045-002	045-SPS1	12/03/2009	15.00		COHN	LOWERLINE	SMOKE	SWBNET,
045-003	045-002	11/30/2009	25.00		LOWERLINE	COHN	SMOKE	SWBNET,
045-005	045-002	11/30/2009	34.00		COHN	LOWERLINE	SMOKE	SWBNET,
045-005	045-BP24	11/30/2009	7.00		COHN	LOWERLINE	SMOKE	SWBNET,
045-006	045-005	11/30/2009	305.00	1800	LOWERLINE	HICKORY	SMOKE	SWBNET,
045-007	045-005	11/30/2009	128.00	7600	COHN	HILLARY	SMOKE	SWBNET,
045-008	045-007	11/30/2009	290.00	1801	HILLARY	HICKORY	SMOKE	SWBNET,
045-009	045-007	11/30/2009	329.00	7624	COHN	ADAMS	SMOKE	SWBNET,
045-010	045-009	11/30/2009	350.00	7738	COHN	BURDETTE	SMOKE	SWBNET,
045-011	045-010	11/30/2009	25.00	1840	BURDETTE	COHN	SMOKE	SWBNET,
045-012	045-011	11/30/2009	257.00	1800	BURDETTE	HICKORY	SMOKE	SWBNET,
045-013	045-009	11/30/2009	348.00	1808	ADAMS	HICKORY	SMOKE	SWBNET,
045-014	045-013	11/30/2009	274.00		HICKORY	HILLARY	SMOKE	SWBNET,
045-015	045-013	11/30/2009	294.00	7738	HICKORY	BURDETTE	SMOKE	SWBNET,
045-016	045-013	12/01/2009	351.00	1700	ADAMS	GREEN	SMOKE	SWBNET,
045-017	045-016	12/01/2009	348.00	1600	ADAMS	BIRCH	SMOKE	SWBNET,
045-018	045-017	12/01/2009	16.00	1540	ADAMS	BIRCH	SMOKE	SWBNET,
045-019	045-017	12/01/2009	330.00		BIRCH	HILLARY	SMOKE	SWBNET,
045-020	045-019	12/01/2009	19.00	1540	HILLARY	BIRCH	SMOKE	SWBNET,
045-021	045-019	12/01/2009	280.00		BIRCH	LOWERLINE	SMOKE	SWBNET,
045-022	056-009	12/01/2009	275.00	7330	GREEN	LOWERLINE	SMOKE	SWBNET,
045-023	045-022	12/01/2009	286.00	1605	LOWERLINE	BIRCH	SMOKE	SWBNET,
045-024	045-022	12/01/2009	300.00		LOWERLINE	HICKORY	SMOKE	SWBNET,
045-025	056-010	12/03/2009	271.00	7329	BIRCH	LOWERLINE	SMOKE	SWBNET,
045-026	033-015	12/01/2009	350.00	7800	GREEN	BURDETTE	SMOKE	SWBNET,
045-027	045-026	12/01/2009	292.00	1600	BURDETTE	BIRCH	SMOKE	SWBNET,
045-028	045-026	12/01/2009	294.00	7700	GREEN	ADAMS	SMOKE	SWBNET,
045-029	033-017	12/01/2009	350.00	7800	BIRCH	BURDETTE	SMOKE	SWBNET,
045-030	045-029	12/01/2009	304.00	7700	BIRCH	ADAMS	SMOKE	SWBNET,
045-031	033-007	12/01/2009	350.00	7800	HICKORY	BURDETTE	SMOKE	SWBNET,
045-032	045-031	12/01/2009	275.00	1700	BURDETTE	GREEN	SMOKE	SWBNET,
045-033	045-002	12/01/2009	28.00	1833	LOWERLINE	COHN	SMOKE	SWBNET,
045-BP24	045-D1	12/01/2009	7.00		COHN	LOWERLINE	SMOKE	SWBNET,
046-001	045-010	12/01/2009	350.00	1938	BURDETTE	SPRUCE	SMOKE	SWBNET,
046-002	045-009	12/01/2009	345.00	1938	ADAMS	SPRUCE	SMOKE	SWBNET,
046-002	046-001	12/01/2009	350.00		SPRUCE	ADAMS	SMOKE	SWBNET,
046-003	046-002	12/03/2009	335.00	2038	ADAMS	PANOLA	SMOKE	SWBNET,
046-004	046-003	12/03/2009	315.00	7402	PANOLA	LOWERLINE	SMOKE	SWBNET,
046-005	046-002	12/03/2009	403.00	7401	SPRUCE	LOWERLINE	SMOKE	SWBNET,
046-006	046-005	12/04/2009	313.00	2032	LOWERLINE	PANOLA	SMOKE	SWBNET,
046-007	046-001	12/03/2009	365.00	2100	BURDETTE	PANOLA	SMOKE	SWBNET,
046-008	046-007	12/03/2009	350.00	7701	PANOLA	ADAMS	SMOKE	SWBNET,
046-009	046-008	12/03/2009	348.00		PANOLA	LOWERLINE	SMOKE	SWBNET,
046-010	046-009	12/03/2009	273.00		LOWERLINE	SYCAMORE	SMOKE	SWBNET,
046-011	046-007	12/03/2009	345.00	2138	BURDETTE	SYCAMORE	SMOKE	SWBNET,
046-012	046-008	12/03/2009	345.00	2138	ADAMS	SYCAMORE	SMOKE	SWBNET,
046-012	046-011	12/03/2009	348.00		ADAMS	SYCAMORE	SMOKE	SWBNET,
046-013	046-012	12/03/2009	294.00	7602	SYCAMORE	LOWERLINE	SMOKE	SWBNET,
046-014	046-013	12/03/2009	291.00		LOWERLINE	NERON PL	SMOKE	SWBNET,
046-015	046-011	12/03/2009	350.00	2238	BURDETTE	NERON PL	SMOKE	SWBNET,
046-016	046-012	12/03/2009	350.00	2230	ADAMS	NERON PL	SMOKE	SWBNET,
046-016	046-015	12/07/2009	350.00		NERON PL	ADAMS	SMOKE	SWBNET,
046-017	046-016	12/07/2009	244.00	68	NERON PL	LOWERLINE	SMOKE	SWBNET,
046-018	046-017	12/07/2009	277.00	2326	LOWERLINE	S CLAIBORNE AV	SMOKE	SWBNET,
046-019	046-015	12/07/2009	350.00	2336	BURDETTE	S CLAIBORNE AV	SMOKE	SWBNET,
046-019	046-035	12/10/2009	140.00		BURDETTE	S CLAIBORNE AV	SMOKE	SWBNET,
046-020	046-019	12/07/2009	282.00	7700	S CLAIBORNE AV	ADAMS	SMOKE	SWBNET,
046-021	046-016	12/07/2009	299.00	2338	ADAMS	S CLAIBORNE AV	SMOKE	SWBNET,
046-022	045-003	12/07/2009	340.00		LOWERLINE	SPRUCE	SMOKE	SWBNET,
046-023	046-022	12/07/2009	340.00		LOWERLINE	PANOLA	SMOKE	SWBNET,
046-024	046-023	12/07/2009	375.00		LOWERLINE	SYCAMORE	SMOKE	SWBNET,
046-025	046-024	12/07/2009	353.00		LOWERLINE	NERON PL	SMOKE	SWBNET,
046-026	046-025	12/07/2009	341.00		LOWERLINE	S CLAIBORNE AV	SMOKE	SWBNET,
046-026	046-027	12/10/2009	160.00		LOWERLINE	S CLAIBORNE AV	SMOKE	SWBNET,
046-027	046-028	09/03/2013	337.00	2400	LOWERLINE	S CLAIBORNE AV	SMOKE	SWBNET,
046-028	046-029	09/03/2013	325.00		LOWERLINE	NELSON	SMOKE	SWBNET,
046-029	046-030	09/06/2013	390.00	2541	LOWERLINE	FONTAINEBLEAU DR	SMOKE	SWBNET,
046-030	046-032	09/03/2013	384.00	7700	BELFAST	LOWERLINE	SMOKE	SWBNET,
046-031	046-030	09/04/2013	299.00	2730	LOWERLINE	APRICOT	SMOKE	SWBNET,
046-032	035-001	09/04/2013	345.00	7806	BELFAST	BURDETTE	SMOKE	SWBNET,
046-032	047-035	09/04/2013	355.00		BURDETTE	BELFAST	SMOKE	SWBNET,

046-033	046-032	09/04/2013	315.00	2600	BURDETTE	FONTAINEBLEAU DR	SMOKE	SWBNET,
046-034	046-033	09/04/2013	353.00	59	FONTAINEBLEAU DR	LOWERLINE	SMOKE	SWBNET,
046-035	046-037	09/04/2013	335.00	2400	BURDETTE	S CLAIBORNE AV	SMOKE	SWBNET,
046-036	046-035	09/04/2013	282.00		S CLAIBORNE AV	ADAMS	SMOKE	SWBNET,
046-037	046-040	09/06/2013	320.00		BURDETTE	NELSON	SMOKE	SWBNET,
046-038	046-037	09/04/2013	30.00	7736	NELSON	BURDETTE	SMOKE	SWBNET,
046-039	046-038	09/04/2013	265.00	7700	NELSON	ADAMS	SMOKE	SWBNET,
046-040	035-009	09/04/2013	350.00	40	FONTAINEBLEAU DR	BURDETTE	SMOKE	SWBNET,
046-041	046-040	09/04/2013	350.00	56	FONTAINEBLEAU DR	ADAMS	SMOKE	SWBNET,
046-042	046-041	09/04/2013	317.00		ADAMS	NELSON	SMOKE	SWBNET,
046-043	046-042	09/04/2013	296.00	2400	ADAMS	S CLAIBORNE AV	SMOKE	SWBNET,
046-044	035-023	09/06/2013	295.00	7801	S CLAIBORNE AV	BURDETTE	SMOKE	SWBNET,
046-045	035-022	09/06/2013	275.00	7800	NELSON	BURDETTE	SMOKE	SWBNET,
046-046	046-019	12/07/2009	283.00	7826	S CLAIBORNE AV	FERN	SMOKE	SWBNET,
046-047	035-007	09/06/2013	282.00	41	FONTAINEBLEAU DR	BURDETTE	SMOKE	SWBNET,
047-001	048-058	09/18/2013	350.00	3100	BROADWAY	COLAPISSA	SMOKE	SWBNET,
047-002	047-001	09/18/2013	290.00		COLAPISSA	AUDUBON	SMOKE	SWBNET,
047-002	048-061	09/18/2013	351.00	3100	AUDUBON	COLAPISSA	SMOKE	SWBNET,
047-003	047-002	09/18/2013	245.00	7006	COLAPISSA	COLLEGE CT	SMOKE	SWBNET,
047-004	047-001	09/18/2013	290.00	7230	COLAPISSA	PINE	SMOKE	SWBNET,
047-005	047-004	09/18/2013	269.00		PINE	EARHART BL	SMOKE	SWBNET,
047-006	047-004	09/18/2013	267.00	7716	COLAPISSA	LOWERLINE	SMOKE	SWBNET,
047-007	047-006	09/18/2013	123.00	7730	COLAPISSA	BURDETTE	SMOKE	SWBNET,
047-008	047-006	09/18/2013	298.00	3000	LOWERLINE	FIG	SMOKE	SWBNET,
047-009	047-004	09/18/2013	352.00	3000	PINE	FIG	SMOKE	SWBNET,
047-010	047-001	09/18/2013	353.00	3000	BROADWAY	FIG	SMOKE	SWBNET,
047-011	047-010	09/18/2013	238.00	7231	FIG	PINE	SMOKE	SWBNET,
047-012	047-002	09/18/2013	354.00		AUDUBON	FIG	SMOKE	SWBNET,
047-012	047-010	09/18/2013	290.00	7100	FIG	AUDUBON	SMOKE	SWBNET,
047-013	047-012	09/18/2013	313.00	7000	FIG	COLLEGE CT	SMOKE	SWBNET,
047-014	047-010	09/19/2013	352.00	2904	BROADWAY	PRITCHARD PL	SMOKE	SWBNET,
047-015	047-014	09/19/2013	290.00	7230	PRITCHARD PL	PINE	SMOKE	SWBNET,
047-016	047-015	09/23/2013	296.00	2938	PINE	FIG	SMOKE	SWBNET,
047-017	047-015	09/19/2013	338.00	2801	PINE	WALMSLEY AV	SMOKE	SWBNET,
047-018	047-017	09/17/2013	31.00	2733	PINE	WALMSLEY AV	SMOKE	SWBNET,
047-019	047-014	09/19/2013	290.00	7100	PRITCHARD PL	AUDUBON	SMOKE	SWBNET,
047-020	047-019	09/18/2013	335.00	2800	AUDUBON	WALMSLEY AV	SMOKE	SWBNET,
047-021	047-012	09/19/2013	30.00	2939	AUDUBON	FIG	SMOKE	SWBNET,
047-022	047-021	10/24/2011	270.00	2900	AUDUBON	PRITCHARD PL	TV	MWESA2,
047-023	047-019	09/19/2013	391.00	7004	PRITCHARD PL	VERSAILLES BL	SMOKE	SWBNET,
047-024	047-023	09/19/2013	95.00	6901	WOODRUFF	VERSAILLES BL	SMOKE	SWBNET,
047-025	047-024	09/23/2013	316.00	80	VERSAILLES BL	WALMSLEY AV	SMOKE	SWBNET,
047-026	047-014	09/19/2013	345.00	2800	BROADWAY	WALMSLEY AV	SMOKE	SWBNET,
047-027	047-026	09/19/2013	25.00	2730	BROADWAY	WALMSLEY AV	SMOKE	SWBNET,
047-028	047-027	09/19/2013	291.00	7100	WALMSLEY AV	AUDUBON	SMOKE	SWBNET,
047-029	047-028	09/19/2013	425.00	7000	WALMSLEY AV	VERSAILLES BL	SMOKE	SWBNET,
047-030	059-035	09/19/2013	306.00	78	VERSAILLES BL	WALMSLEY AV	SMOKE	SWBNET,
047-031	048-064	09/20/2013	320.00	3040	COLLEGE CT	COLAPISSA	SMOKE	SWBNET,
047-032	047-031	09/20/2013	396.00	2926	COLLEGE CT	FIG	SMOKE	SWBNET,
047-033	047-032	09/20/2013	20.00	2935	COLLEGE CT	FIG	SMOKE	SWBNET,
047-034	047-033	09/20/2013	198.00	2916	COLLEGE CT	PRITCHARD PL	SMOKE	SWBNET,
047-035	036-012	09/20/2013	351.00	7800	WALMSLEY AV	BURDETTE	SMOKE	SWBNET,
047-036	047-035	09/20/2013	278.00		WALMSLEY AV	LOWERLINE	SMOKE	SWBNET,
047-037	047-035	09/20/2013	345.00	2900	BURDETTE	FIG	SMOKE	SWBNET,
047-038	047-044	09/23/2013	255.00		BURDETTE	FIG	SMOKE	SWBNET,
047-039	036-009	09/20/2013	350.00	7804	FIG	BURDETTE	SMOKE	SWBNET,
047-040	047-039	09/20/2013	296.00	3040	BURDETTE	COLAPISSA	SMOKE	SWBNET,
047-041	036-003	09/20/2013	350.00		COLAPISSA	BURDETTE	SMOKE	SWBNET,
047-042	047-041	09/23/2013	202.00		BURDETTE	EARHART BL	SMOKE	SWBNET,
047-043	047-027	09/23/2013	230.00		WALMSLEY AV	PINE	SMOKE	SWBNET,
047-044	047-037	09/23/2013	47.00		BURDETTE	FIG	SMOKE	SWBNET,
047-045	047-024	09/23/2013	96.00		PRITCHARD PL	PANAMA CT	SMOKE	SWBNET,
048-001	135-011	12/10/2009	205.00	4719	ERATO	S GENOIS	SMOKE	SWBNET,
048-002	048-001	12/07/2009	320.00		ERATO	S TELEMACHUS	SMOKE	SWBNET,
048-003	048-002	12/07/2009	18.00		ERATO	S TELEMACHUS	SMOKE	SWBNET,
048-004	048-003	12/07/2009	315.00	1334	S TELEMACHUS	THALIA	SMOKE	SWBNET,
048-005	048-077	12/07/2009	51.00	6901	OLIVE	BLOOMINGDALE CT	SMOKE	SWBNET,
048-006	048-009	12/07/2009	36.00	7008	ERATO	AUDUBON	SMOKE	SWBNET,
048-007	048-006	12/07/2009	390.00	3240	AUDUBON CT	FORSHEY	SMOKE	SWBNET,
048-008	048-007	12/07/2009	110.00	3207	AUDUBON CT	EARHART BL	SMOKE	SWBNET,
048-009	048-002	12/07/2009	327.00	714	ERATO	AUDUBON	SMOKE	SWBNET,
048-010	048-009	12/07/2009	116.00	7015	ERATO	AUDUBON	SMOKE	SWBNET,
048-011	048-010	12/07/2009	8.00		AUDUBON	OLIVE	SMOKE	SWBNET,
048-012	048-011	12/07/2009	233.00		OLIVE	BROADWAY	SMOKE	SWBNET,

048-013	048-011	12/07/2009	105.00 714	OLIVE	AUDUBON	SMOKE	SWBNET,
048-014	048-011	12/09/2009	290.00 3300	AUDUBON	FORSHEY	SMOKE	SWBNET,
048-015	048-010	12/09/2009	291.00 7201	OLIVE	BROADWAY	SMOKE	SWBNET,
048-016	048-015	12/09/2009	291.00 7633	OLIVE	PINE	SMOKE	SWBNET,
048-017	048-016	12/09/2009	8.00 3316	PINE	OLIVE	SMOKE	SWBNET,
048-018	048-017	12/09/2009	251.00 7734	OLIVE	LOWERLINE	SMOKE	SWBNET,
048-019	048-016	12/09/2009	305.00 7600	OLIVE	LOWERLINE	SMOKE	SWBNET,
048-020	048-019	12/09/2009	304.00 3300	LOWERLINE	FORSHEY	SMOKE	SWBNET,
048-021	048-019	12/09/2009	353.00 3436	LOWERLINE	EDINBURGH	SMOKE	SWBNET,
048-023	048-021	12/09/2009	226.00 3525	LOWERLINE	PALM	SMOKE	SWBNET,
048-024	048-023	12/09/2009	130.00 3536	LOWERLINE	PALM	SMOKE	SWBNET,
048-025	048-024	12/09/2009	333.00 3701	PALM	PINE	SMOKE	SWBNET,
048-026	048-025	12/09/2009	131.00	PALM	BROADWAY	SMOKE	SWBNET,
048-027	048-021	12/09/2009	322.00 7700	EDINBURGH	PINE	SMOKE	SWBNET,
048-028	048-027	12/09/2009	20.00 3509	PINE	EDINBURGH	SMOKE	SWBNET,
048-029	048-028	12/10/2009	218.00 3532	PINE	PALM	SMOKE	SWBNET,
048-030	048-015	12/09/2009	354.00 3440	BROADWAY	EDINBURGH	SMOKE	SWBNET,
048-031	048-030	12/09/2009	232.00 231	EDINBURGH	PINE	SMOKE	SWBNET,
048-032	048-030	12/09/2009	235.00 7100	EDINBURGH	AUDUBON	SMOKE	SWBNET,
048-033	048-030	12/09/2009	310.00 3537	BROADWAY	PALM	SMOKE	SWBNET,
048-034	048-010	12/09/2009	353.00 3447	AUDUBON	EDINBURGH	SMOKE	SWBNET,
048-035	048-034	12/09/2009	325.00 3538	AUDUBON	PALM	SMOKE	SWBNET,
048-036	048-035	12/09/2009	167.00 7118	PALM	BROADWAY	SMOKE	SWBNET,
048-037	048-006	12/08/2009	345.00 3443	AUDUBON CT	CLIO	SMOKE	SWBNET,
048-038	048-037	12/10/2009	62.00 3501	AUDUBON CT	CLIO	SMOKE	SWBNET,
048-039	048-038	12/08/2009	215.00 3529	AUDUBON CT	PALM	SMOKE	SWBNET,
048-040	048-005	12/08/2009	365.00 3442	BLOOMINGDALE CT	CLIO	SMOKE	SWBNET,
048-041	048-040	12/08/2009	70.00 1010	CLIO	AUDUBON	SMOKE	SWBNET,
048-042	048-003	12/08/2009	207.00 1220	S TELEMACHUS	CLIO	SMOKE	SWBNET,
048-043	048-042	12/08/2009	178.00 1200	S TELEMACHUS	CLIO	SMOKE	SWBNET,
048-044	048-043	12/09/2009	345.00	S TELEMACHUS	PALM	SMOKE	SWBNET,
048-045	169-025	12/09/2009	355.00 4737	CLIO	S GENOIS	SMOKE	SWBNET,
048-046	048-045	12/09/2009	320.00 1241	S GENOIS	ERATO	SMOKE	SWBNET,
048-047	048-078	12/10/2009	357.00 1338	S GENOIS	THALIA	SMOKE	SWBNET,
048-048	048-047	12/10/2009	26.00	S GENOIS	THALIA	SMOKE	SWBNET,
048-049	048-084	12/10/2009	49.00	THALIA	S TELEMACHUS	SMOKE	SWBNET,
048-050	048-077	12/10/2009	412.00 3236	BLOOMINGDALE CT	THALIA	SMOKE	SWBNET,
048-051	048-050	11/18/2009	115.00 3208	BLOOMINGDALE CT	EARHART BL	SMOKE	SWBNET,
048-052	048-015	11/18/2009	343.00 3300	BROADWAY	FORSHEY	SMOKE	SWBNET,
048-053	048-052	11/18/2009	26.00 3300	BROADWAY	FORSHEY	SMOKE	SWBNET,
048-054	048-052	11/18/2009	290.00 7101	FORSHEY	AUDUBON	SMOKE	SWBNET,
048-055	048-053	11/18/2009	290.00	FORSHEY	AUDUBON	SMOKE	SWBNET,
048-056	048-055	11/18/2009	190.00	AUDUBON	EARHART BL	SMOKE	SWBNET,
048-057	048-053	11/19/2009	252.00	BROADWAY	EARHART BL	SMOKE	SWBNET,
048-058	048-057	11/19/2009	90.00 3139	BROADWAY	EARHART BL	SMOKE	SWBNET,
048-059	048-058	11/19/2009	27.00	EARHART BL	BROADWAY	SMOKE	SWBNET,
048-060	048-059	11/19/2009	136.00 7220	EARHART BL	PINE	SMOKE	SWBNET,
048-061	048-058	11/19/2009	290.00	OLEANDER	AUDUBON	SMOKE	SWBNET,
048-062	048-061	11/19/2009	68.00	AUDUBON	EARHART BL	SMOKE	SWBNET,
048-063	048-061	11/19/2009	230.00 7000	OLEANDER	COLLEGE CT	SMOKE	SWBNET,
048-064	048-063	11/20/2009	80.00	OLEANDER	COLLEGE CT	SMOKE	SWBNET,
048-065	048-064	11/19/2009	80.00 3215	COLLEGE CT	EARHART BL	SMOKE	SWBNET,
048-066	048-053	11/19/2009	290.00 7228	FORSHEY	PINE	SMOKE	SWBNET,
048-067	048-066	11/19/2009	263.00 3204	PINE	EARHART BL	SMOKE	SWBNET,
048-068	048-066	11/19/2009	295.00 7732	FORSHEY	LOWERLINE	SMOKE	SWBNET,
048-069	048-068	11/19/2009	328.00 3205	LOWERLINE	EARHART BL	SMOKE	SWBNET,
048-070	037-012	11/20/2009	350.00	FORSHEY	BURDETTE	SMOKE	SWBNET,
048-071	048-070	11/19/2009	298.00 3202	BURDETTE	OLEANDER	SMOKE	SWBNET,
048-072	037-017	11/20/2009	350.00	OLEANDER	BURDETTE	SMOKE	SWBNET,
048-073	077-033	11/19/2009	150.00	STATE STREET DR	EARHART BL	SMOKE	SWBNET,
048-074	048-073	11/20/2009	45.00	STATE STREET DR	EARHART BL	SMOKE	SWBNET,
048-075	048-074	11/19/2009	90.00 4908	EARHART BL	COLLEGE CT	SMOKE	SWBNET,
048-076	048-017	11/20/2009	332.00 3316	PINE	FORSHEY	SMOKE	SWBNET,
048-077	048-006	11/19/2009	142.00 6907	ERATO	BLOOMINGDALE CT	SMOKE	SWBNET,
048-078	135-012	11/20/2009	325.00	ERATO	S GENOIS	SMOKE	SWBNET,
048-079	048-081	11/20/2009	125.00	PINE	EDINBURGH	SMOKE	SWBNET,
048-080	048-017	11/19/2009	237.00	OLIVE	BROADWAY	SMOKE	SWBNET,
048-081	048-016	11/20/2009	175.00	PINE	COOLIDGE CT	SMOKE	SWBNET,
048-083	048-076	11/20/2009	238.00	FORSHEY	LOWERLINE	SMOKE	SWBNET,
048-084	048-085	11/20/2009	30.00	THALIA	S TELEMACHUS	SMOKE	SWBNET,
048-085	048-047	11/20/2009	206.00	THALIA	S TELEMACHUS	SMOKE	SWBNET,
049-001	169-020	09/23/2013	330.00 4800	EUPHROSINE	S GENOIS	SMOKE	SWBNET,
049-002	049-001	09/23/2013	128.00 1057	S GENOIS	WASHINGTON AV	SMOKE	SWBNET,
049-003	049-001	09/23/2013	312.00 1007	S GENOIS	PALMETTO	SMOKE	SWBNET,

049-004	049-001	09/23/2013	210.00	EUPHROSINE	WASHINGTON AV	SMOKE	SWBNET,
049-005	049-004	09/17/2013	508.00 4940	WASHINGTON AV	PALMETTO	SMOKE	SWBNET,
049-006	049-005	09/17/2013	162.00 7225	WASHINGTON AV	BROADWAY	SMOKE	SWBNET,
049-007	049-006	09/17/2013	291.00 7242	WASHINGTON AV	PINE	SMOKE	SWBNET,
049-008	049-007	09/17/2013	291.00	WASHINGTON AV	LOWERLINE	SMOKE	SWBNET,
049-009	049-007	09/17/2013	350.00 3932	PINE	DIXON	SMOKE	SWBNET,
049-010	049-009	09/17/2013	135.00 7108	DIXON	BROADWAY	SMOKE	SWBNET,
049-011	049-041	09/18/2013	160.00	DIXON	LOWERLINE	SMOKE	SWBNET,
049-012	049-011	09/17/2013	143.00	LOWERLINE	DIXON	SMOKE	SWBNET,
049-013	049-039	09/18/2013	330.00 3950	PINE	HOWARD	SMOKE	SWBNET,
049-014	049-009	09/17/2013	290.00 3335	PINE	HOWARD	SMOKE	SWBNET,
049-015	048-025	11/19/2009	175.00	PINE	HIGH CT	SMOKE	SWBNET,
049-016	049-015	11/19/2009	90.00 7312	HIGH CT	PINE	SMOKE	SWBNET,
049-018	049-015	11/19/2009	180.00 3635	PINE	STROELITZ	SMOKE	SWBNET,
049-019	049-018	11/19/2009	293.00	STROELITZ	BROADWAY	SMOKE	SWBNET,
049-020	049-019	11/19/2009	110.00	BROADWAY	WASHINGTON AV	SMOKE	SWBNET,
049-021	049-020	11/19/2009	80.00 7316	WASHINGTON AV	BROADWAY	SMOKE	SWBNET,
049-022	049-021	11/20/2009	26.00 7018	WASHINGTON AV	BROADWAY	SMOKE	SWBNET,
049-023	049-022	11/20/2009	284.00 7010	WASHINGTON AV	S TELEMACHUS	SMOKE	SWBNET,
049-024	049-023	11/20/2009	330.00 4900	WASHINGTON AV	S GENOIS	SMOKE	SWBNET,
049-025	048-024	11/20/2009	365.00 3618	LOWERLINE	STROELITZ	SMOKE	SWBNET,
049-026	049-025	11/20/2009	290.00 7300	STROELITZ	PINE	SMOKE	SWBNET,
049-027	049-030	09/17/2013	364.00 4082	S GENOIS	DIXON	SMOKE	SWBNET,
049-028	049-027	09/17/2013	313.00 901	S GENOIS	HOWARD	SMOKE	SWBNET,
049-029	049-027	09/17/2013	275.00 4833	DIXON	S TELEMACHUS	SMOKE	SWBNET,
049-030	169-022	09/18/2013	339.00 4800	PALMETTO	S GENOIS	SMOKE	SWBNET,
049-031	049-030	09/17/2013	328.00 4836	PALMETTO	S TELEMACHUS	SMOKE	SWBNET,
049-032	049-031	09/17/2013	267.00 1021	S TELEMACHUS	WASHINGTON AV	SMOKE	SWBNET,
049-033	049-031	06/30/2015	195.00 4918	PALMETTO	WASHINGTON AV	SMOKE	SWBNET,
049-034	049-031	09/18/2013	366.00 943	S TELEMACHUS	DIXON	SMOKE	SWBNET,
049-035	049-034	09/18/2013	355.00 900	S TELEMACHUS	HOWARD	SMOKE	SWBNET,
049-036	049-034	09/18/2013	330.00 4936	DIXON	S CORTEZ	SMOKE	SWBNET,
049-037	049-036	09/18/2013	393.00 900	S CORTEZ	HOWARD	SMOKE	SWBNET,
049-038	048-045	11/20/2009	325.00	S GENOIS	WASHINGTON AV	SMOKE	SWBNET,
049-039	049-009	09/20/2013	74.00 3900	PINE	DIXON	SMOKE	SWBNET,
049-040	049-039	09/20/2013	143.00	PINE	DIXON	SMOKE	SWBNET,
049-041	049-040	09/20/2013	110.00	DIXON	LOWERLINE	SMOKE	SWBNET,
050-001	051-009	09/20/2013	370.00	WALNUT	MAGAZINE	SMOKE	SWBNET,
050-002	050-001	09/18/2013	285.00 7050	MAGAZINE	AUDUBON	SMOKE	SWBNET,
050-003	050-001	09/18/2013	152.00 7000	MAGAZINE	WEST AV	SMOKE	SWBNET,
050-005	050-001	09/18/2013	305.00 171	WALNUT	CONSTANCE	SMOKE	SWBNET,
050-006	050-005	09/18/2013	164.00 7029	CONSTANCE	LEAKE AV	SMOKE	SWBNET,
050-007	050-005	09/18/2013	168.00	CONSTANCE	WEST AV	SMOKE	SWBNET,
050-008	050-005	09/18/2013	258.00 115	WALNUT	LEAKE AV	SMOKE	SWBNET,
050-009	050-008	09/19/2013	246.00	LEAKE AV	S FRONT	SMOKE	SWBNET,
050-010	051-014	08/01/2011	340.00 200	AUDUBON	MAGAZINE	TV	MWESA2,
050-011	050-009	09/20/2013	73.00	LEAKE AV	S FRONT	SMOKE	SWBNET,
051-001	052-012	09/19/2013	330.00 326	WALNUT	PERRIER	SMOKE	SWBNET,
051-002	051-001	09/19/2013	290.00 7038	PERRIER	AUDUBON	SMOKE	SWBNET,
051-002	052-013	09/19/2013	330.00	AUDUBON	PERRIER	SMOKE	SWBNET,
051-003	051-002	09/19/2013	273.00 7130	PERRIER	BROADWAY	SMOKE	SWBNET,
051-004	051-003	09/19/2013	285.00 243	BROADWAY	COLISEUM	SMOKE	SWBNET,
051-005	051-002	09/19/2013	290.00 303	AUDUBON	COLISEUM	SMOKE	SWBNET,
051-006	051-001	09/19/2013	340.00 301	WALNUT	COLISEUM	SMOKE	SWBNET,
051-007	051-006	09/19/2013	340.00 285	WALNUT	CHESTNUT	SMOKE	SWBNET,
051-008	051-007	09/19/2013	232.00 7050	CHESTNUT	AUDUBON	SMOKE	SWBNET,
051-009	051-007	09/18/2013	362.00 225	WALNUT	CAMP	SMOKE	SWBNET,
051-010	051-006	09/19/2013	290.00 7050	COLISEUM	AUDUBON	SMOKE	SWBNET,
051-011	051-010	09/19/2013	342.00 211	AUDUBON	CHESTNUT	SMOKE	SWBNET,
051-012	051-011	09/19/2013	275.00 7130	CHESTNUT	BROADWAY	SMOKE	SWBNET,
051-013	051-012	06/30/2015	286.00 286	BROADWAY	CAMP	SMOKE	SWBNET,
051-014	051-011	09/20/2013	359.00 227	AUDUBON	CAMP	SMOKE	SWBNET,
051-015	051-014	09/20/2013	232.20 7021	CAMP	WALNUT	SMOKE	SWBNET,
051-016	051-014	09/20/2013	233.00 7120	CAMP	BROADWAY	SMOKE	SWBNET,
051-017	051-016	09/20/2013	130.00 127	BROADWAY	LEAKE AV	SMOKE	SWBNET,
051-018	051-017	09/20/2013	93.00 117	LEAKE AV	MAGAZINE	SMOKE	SWBNET,
051-019	051-010	11/20/2009	300.00 7130	COLISEUM	BROADWAY	SMOKE	SWBNET,
051-020	051-019	11/20/2009	342.00	BROADWAY	CHESTNUT	SMOKE	SWBNET,
051-021	051-020	11/20/2009	35.00	CHESTNUT	BROADWAY	SMOKE	SWBNET,
051-022	051-021	11/20/2009	110.00	BROADWAY	CAMP	SMOKE	SWBNET,
051-024	051-019	07/16/2014	295.00	COLISEUM	PINE	SMOKE	SWBNET,
051-027	052-016	10/08/2015	332.00 201	PINE	PERRIER	SMOKE	SWBNET,
051-028	051-027	08/02/2011	275.00	PINE	COLISEUM	TV	MWESA2,
051-030	052-014	11/20/2009	329.00 300	BROADWAY	PERRIER	SMOKE	SWBNET,

051-031	052-016	11/20/2009	309.00	PINE	PERRIER	SMOKE	SWBNET,
052-001	053-013	09/26/2013	350.00	AUDUBON	BENJAMIN	SMOKE	SWBNET,
052-002	052-001	09/26/2013	260.00	BENJAMIN	BROADWAY	SMOKE	SWBNET,
052-003	052-001	09/26/2013	212.00	BENJAMIN	WALNUT	SMOKE	SWBNET,
052-004	052-001	09/26/2013	330.00	AUDUBON	HURST	SMOKE	SWBNET,
052-005	052-004	09/26/2013	285.00	HURST	WALNUT	SMOKE	SWBNET,
052-006	052-005	09/26/2013	263.00	WALNUT	BENJAMIN	SMOKE	SWBNET,
052-007	052-005	09/26/2013	280.00	WALNUT	GARFIELD	SMOKE	SWBNET,
052-008	052-004	10/03/2013	349.00	AUDUBON	GARFIELD	SMOKE	SWBNET,
052-009	052-008	07/02/2013	285.00	GARFIELD	WALNUT	TV	DCGCTV,
052-010	052-009	09/26/2013	340.00	WALNUT	PITT	SMOKE	SWBNET,
052-011	052-010	09/26/2013	328.00	WALNUT	PRYTANIA	SMOKE	SWBNET,
052-012	052-011	09/26/2013	20.00	WALNUT	PRYTANIA	SMOKE	SWBNET,
052-013	052-012	09/26/2013	290.00	PRYTANIA	AUDUBON	SMOKE	SWBNET,
052-014	052-013	11/20/2009	305.00	PRYTANIA	BROADWAY	SMOKE	SWBNET,
052-015	052-014	11/20/2009	55.00	PRYTANIA	BROADWAY	SMOKE	SWBNET,
052-016	052-015	11/20/2009	250.00	PRYTANIA	PINE	SMOKE	SWBNET,
052-017	052-008	09/26/2013	300.00	AUDUBON	PITT	SMOKE	SWBNET,
052-018	052-017	09/26/2013	330.00	AUDUBON	PRYTANIA	SMOKE	SWBNET,
052-019	052-017	11/20/2009	300.00	PITT	BROADWAY	SMOKE	SWBNET,
052-019	052-023	11/20/2009	340.00	BROADWAY	PITT	SMOKE	SWBNET,
052-020	052-019	11/20/2009	328.00	BROADWAY	PRYTANIA	SMOKE	SWBNET,
052-021	052-019	11/20/2009	304.00	PITT	PINE	SMOKE	SWBNET,
052-022	052-021	11/20/2009	280.00	PINE	PRYTANIA	SMOKE	SWBNET,
052-023	052-026	11/20/2009	350.00	BROADWAY	GARFIELD	SMOKE	SWBNET,
052-024	052-023	11/20/2009	305.00	GARFIELD	PINE	SMOKE	SWBNET,
052-025	052-024	11/20/2009	290.00	PINE	PITT	SMOKE	SWBNET,
052-026	052-004	11/20/2009	300.00	HURST	BROADWAY	SMOKE	SWBNET,
052-027	052-026	11/20/2009	280.00	BROADWAY	BENJAMIN	SMOKE	SWBNET,
052-028	052-026	11/12/2009	304.00	HURST	PINE	SMOKE	SWBNET,
052-029	052-028	11/12/2009	294.00	PINE	GARFIELD	SMOKE	SWBNET,
052-030	053-008	11/12/2009	335.00	PINE	BENJAMIN	SMOKE	SWBNET,
052-031	052-030	11/12/2009	15.00	PINE	BENJAMIN	SMOKE	SWBNET,
052-032	052-031	11/12/2009	251.00	PINE	HURST	SMOKE	SWBNET,
052-033	052-030	11/12/2009	233.00	BENJAMIN	BROADWAY	SMOKE	SWBNET,
052-034	052-031	11/12/2009	235.00	BENJAMIN	BROADWAY	SMOKE	SWBNET,
053-001	054-022	11/12/2009	275.00	BROADWAY	HAMPSON	SMOKE	SWBNET,
053-002	053-001	11/13/2009	250.00	HAMPSON	PINE	SMOKE	SWBNET,
053-003	053-001	09/26/2013	300.00	HAMPSON	AUDUBON	SMOKE	SWBNET,
053-004	053-003	08/02/2011	335.00	AUDUBON	ST CHARLES AV	TV	MWESA2,
053-005	053-001	11/12/2009	400.00	BROADWAY	ST CHARLES AV	SMOKE	SWBNET,
053-006	053-005	11/12/2009	305.00	ST CHARLES AV	PINE	SMOKE	SWBNET,
053-007	053-006	11/12/2009	80.00	PINE	ST CHARLES AV	SMOKE	SWBNET,
053-008	053-007	11/12/2009	621.00	PINE	DOMINICAN	SMOKE	SWBNET,
053-009	053-008	11/12/2009	140.00	DOMINICAN	BROADWAY	SMOKE	SWBNET,
053-010	053-005	10/03/2013	300.00	ST CHARLES AV	AUDUBON	SMOKE	SWBNET,
053-011	053-010	09/30/2013	90.00	AUDUBON	ST CHARLES AV	SMOKE	SWBNET,
053-012	053-011	09/30/2013	148.00	ST CHARLES AV	BROADWAY	SMOKE	SWBNET,
053-013	053-011	09/30/2013	543.00	AUDUBON	DOMINICAN	SMOKE	SWBNET,
053-014	053-013	09/30/2013	270.00	DOMINICAN	BROADWAY	SMOKE	SWBNET,
053-015	053-014	09/30/2013	15.00	DOMINICAN	BROADWAY	SMOKE	SWBNET,
053-016	053-015	11/12/2009	45.00	DOMINICAN	BROADWAY	SMOKE	SWBNET,
053-017	053-016	11/12/2009	184.00	BROADWAY	BENJAMIN	SMOKE	SWBNET,
053-018	053-010	10/03/2013	273.00	ST CHARLES AV	WALNUT	SMOKE	SWBNET,
053-019	053-018	10/03/2013	370.00	WALNUT	DOMINICAN	SMOKE	SWBNET,
053-020	053-019	09/30/2013	251.00	WALNUT	DOMINICAN	SMOKE	SWBNET,
053-021	053-020	09/30/2013	267.00	WALNUT	BENJAMIN	SMOKE	SWBNET,
053-024	054-017	11/12/2009	333.00	PINE	HAMPSON	SMOKE	SWBNET,
053-025	053-024	11/12/2009	266.00	PINE	ST CHARLES AV	SMOKE	SWBNET,
053-026	053-014	10/03/2013	215.00	BROADWAY	ST CHARLES AV	SMOKE	SWBNET,
053-027	053-026	09/30/2013	260.00	BROADWAY	ST CHARLES AV	SMOKE	SWBNET,
053-028	053-014	09/30/2013	300.00	BROADWAY	BENJAMIN	SMOKE	SWBNET,
054-001	055-022	11/12/2009	343.00	BROADWAY	ZIMPEL	SMOKE	SWBNET,
054-002	054-001	11/12/2009	310.00	ZIMPEL	PINE	SMOKE	SWBNET,
054-003	054-002	11/12/2009	355.00	PINE	FRERET	SMOKE	SWBNET,
054-004	054-003	11/12/2009	280.00	PINE	BURTHE	SMOKE	SWBNET,
054-005	054-001	11/12/2009	355.00	BROADWAY	FRERET	SMOKE	SWBNET,
054-006	054-005	11/12/2009	244.00	FRERET	PINE	SMOKE	SWBNET,
054-007	054-005	06/30/2015	300.00	FRERET	AUDUBON	SMOKE	SWBNET,
054-008	054-007	09/30/2013	231.00	FRERET	AUDUBON PL	SMOKE	SWBNET,
054-009	054-008	09/30/2013	45.00	FRERET	AUDUBON PL	SMOKE	SWBNET,
054-010	054-009	09/30/2013	360.00	AUDUBON PL	HAMPSON	SMOKE	SWBNET,
054-011	054-010	09/30/2013	375.00	AUDUBON PL	HAMPSON	SMOKE	SWBNET,
054-012	054-007	09/30/2013	270.00	AUDUBON	BURTHE	SMOKE	SWBNET,

054-013	054-005	11/12/2009	353.00	825	BROADWAY	BURTHE	SMOKE	SWBNET,
054-014	054-013	10/01/2013	300.00	7100	BURTHE	AUDUBON	SMOKE	SWBNET,
054-015	054-014	10/01/2013	250.00	821	AUDUBON	MAPLE	SMOKE	SWBNET,
054-016	054-013	11/12/2009	300.00	7300	BURTHE	PINE	SMOKE	SWBNET,
054-017	054-027	11/13/2009	324.00		PINE	MAPLE	SMOKE	SWBNET,
054-018	054-017	11/12/2009	235.00	7201	MAPLE	BROADWAY	SMOKE	SWBNET,
054-019	054-013	11/13/2009	335.00	801	BROADWAY	MAPLE	SMOKE	SWBNET,
054-020	054-019	10/01/2013	300.00		MAPLE	AUDUBON	SMOKE	SWBNET,
054-021	054-020	10/01/2013	260.00	710	AUDUBON	HAMPSON	SMOKE	SWBNET,
054-022	054-019	11/12/2009	50.00	734	BROADWAY	MAPLE	SMOKE	SWBNET,
054-023	055-023	11/12/2009	255.00	1117	PINE	ZIMPEL	SMOKE	SWBNET,
054-024	054-001	06/30/2015	300.00	7100	ZIMPEL	AUDUBON	SMOKE	SWBNET,
054-025	054-024	10/01/2013	280.00	1014	AUDUBON	FRERET	SMOKE	SWBNET,
054-026	054-024	10/01/2013	236.00	7104	ZIMPEL	AUDUBON PL	SMOKE	SWBNET,
054-027	054-016	11/13/2009	14.00		PINE	BURTHE	SMOKE	SWBNET,
055-001	072-026	10/03/2013	215.00		PLUM	LAW RD	SMOKE	SWBNET,
055-002	055-001	10/01/2013	100.00		PLUM	LAW RD	SMOKE	SWBNET,
055-003	055-002	10/03/2013	75.00		PLUM	LAW RD	SMOKE	SWBNET,
055-004	055-003	10/01/2013	20.00		PLUM	LAW RD	SMOKE	SWBNET,
055-005	055-004	10/01/2013	277.00		PLUM	LAW RD	SMOKE	SWBNET,
055-010	055-046	10/03/2013	20.00		LAW RD	FRERET	SMOKE	SWBNET,
055-011	055-010	10/01/2013	33.00		LAW RD	FRERET	SMOKE	SWBNET,
055-012	055-011	10/01/2013	135.00		LAW RD	FRERET	SMOKE	SWBNET,
055-014	055-051	10/03/2013	245.00		NEWCOMB PL	PLUM	SMOKE	SWBNET,
055-015	055-050	10/03/2013	60.00		NEWCOMB PL	PLUM	SMOKE	SWBNET,
055-016	055-015	10/01/2013	200.00		PLUM	AUDUBON	SMOKE	SWBNET,
055-017	055-016	10/01/2013	250.00	7048	PLUM	AUDUBON	SMOKE	SWBNET,
055-018	055-017	10/01/2013	305.00	1339	AUDUBON	WILLOW	SMOKE	SWBNET,
055-019	055-017	11/13/2009	300.00	7131	PLUM	BROADWAY	SMOKE	SWBNET,
055-020	055-019	11/13/2009	345.00	1202	BROADWAY	OAK	SMOKE	SWBNET,
055-021	055-020	11/13/2009	230.00	7211	OAK	PINE	SMOKE	SWBNET,
055-022	055-020	11/13/2009	25.00	1138	BROADWAY	OAK	SMOKE	SWBNET,
055-023	055-022	11/13/2009	300.00	7230	OAK	PINE	SMOKE	SWBNET,
055-024	055-019	11/13/2009	300.00		PLUM	PINE	SMOKE	SWBNET,
055-024	055-029	11/13/2009	343.00	1301	PINE	PLUM	SMOKE	SWBNET,
055-025	055-024	11/13/2009	343.00	1201	PINE	OAK	SMOKE	SWBNET,
055-026	055-025	11/13/2009	218.00	7329	OAK	LOWERLINE	SMOKE	SWBNET,
055-027	055-019	11/13/2009	355.00	1333	BROADWAY	WILLOW	SMOKE	SWBNET,
055-028	055-027	11/13/2009	300.00	7231	WILLOW	PINE	SMOKE	SWBNET,
055-029	055-028	11/13/2009	15.00	1337	PINE	WILLOW	SMOKE	SWBNET,
055-030	055-028	10/03/2013	295.00	1435	PINE	JEANNETTE	SMOKE	SWBNET,
055-031	055-027	10/03/2013	300.00	7101	WILLOW	AUDUBON	SMOKE	SWBNET,
055-032	055-031	10/03/2013	202.00	7017	WILLOW	NEWCOMB PL	SMOKE	SWBNET,
055-033	055-031	10/03/2013	356.00	1437	AUDUBON	JEANNETTE	SMOKE	SWBNET,
055-034	055-033	10/03/2013	190.00	7010	JEANNETTE	AUDUBON BL	SMOKE	SWBNET,
055-035	055-027	11/13/2009	355.00	1439	BROADWAY	JEANNETTE	SMOKE	SWBNET,
055-036	055-033	10/03/2013	8.00		JEANNETTE	AUDUBON	SMOKE	SWBNET,
055-036	055-035	09/27/2013	292.00	7100	JEANNETTE	AUDUBON	SMOKE	SWBNET,
055-037	055-035	11/13/2009	300.00	7235	JEANNETTE	PINE	SMOKE	SWBNET,
055-038	072-032	09/27/2013	200.00		WILLOW	AUDUBON BL	SMOKE	SWBNET,
055-039	055-038	10/02/2013	407.00		WILLOW	AUDUBON BL	SMOKE	SWBNET,
055-040	056-017	09/27/2013	335.00		AUDUBON BL	WILLOW	SMOKE	SWBNET,
055-041	055-040	09/27/2013	330.00	4	AUDUBON BL	WILLOW	SMOKE	SWBNET,
055-042	055-017	09/27/2013	25.00		AUDUBON	PLUM	SMOKE	SWBNET,
055-043	055-005	10/02/2013	33.00		NEWCOMB PL	PLUM	SMOKE	SWBNET,
055-044	055-043	10/02/2013	19.00		NEWCOMB PL	PLUM	SMOKE	SWBNET,
055-045	055-044	10/02/2013	159.00		NEWCOMB PL	PLUM	SMOKE	SWBNET,
055-046	055-045	10/02/2013	236.00		NEWCOMB PL	PLUM	SMOKE	SWBNET,
055-047	055-046	10/02/2013	165.00		NEWCOMB PL	PLUM	SMOKE	SWBNET,
055-048	055-047	10/02/2013	38.00		NEWCOMB PL	PLUM	SMOKE	SWBNET,
055-049	055-046	10/02/2013	249.00		NEWCOMB PL	PLUM	SMOKE	SWBNET,
055-050	055-049	10/02/2013	199.00		NEWCOMB PL	PLUM	SMOKE	SWBNET,
055-051	055-050	01/22/2013	25.00		NEWCOMB PL	PLUM	SMOKE	SWBNET,
056-001	055-035	11/13/2009	310.00	1601	BROADWAY	BIRCH	SMOKE	SWBNET,
056-002	055-033	09/27/2013	355.00		AUDUBON	BIRCH	SMOKE	SWBNET,
056-002	056-001	09/30/2013	300.00	7030	BIRCH	AUDUBON	SMOKE	SWBNET,
056-003	056-002	09/30/2013	180.00		BIRCH	AUDUBON BL	SMOKE	SWBNET,
056-004	056-002	10/02/2013	355.00	1631	AUDUBON	GREEN	SMOKE	SWBNET,
056-004	056-007	09/30/2013	300.00		GREEN	AUDUBON	SMOKE	SWBNET,
056-005	056-004	09/30/2013	169.00		GREEN	AUDUBON BL	SMOKE	SWBNET,
056-006	056-004	09/30/2013	300.00	1735	AUDUBON	HICKORY	SMOKE	SWBNET,
056-007	056-001	11/13/2009	355.00	1635	BROADWAY	GREEN	SMOKE	SWBNET,
056-008	056-007	11/13/2009	355.00	1738	BROADWAY	HICKORY	SMOKE	SWBNET,
056-009	056-007	11/13/2009	300.00		GREEN	PINE	SMOKE	SWBNET,

056-009	056-010	11/13/2009	360.00	1629	PINE
056-010	055-037	11/13/2009	360.00		PINE
056-010	056-001	07/17/2014	300.00	7229	BIRCH
056-011	056-009	11/13/2009	354.00	1801	PINE
056-012	056-011	11/13/2009	230.00	7330	HICKORY
056-013	056-008	09/30/2013	300.00	7101	HICKORY
056-014	056-013	09/30/2013	300.00	1837	AUDUBON
056-015	056-013	09/30/2013	392.00		HICKORY
056-016	056-015	09/30/2013	345.00	75	AUDUBON BL
056-017	056-016	09/30/2013	345.00	50	AUDUBON BL
056-018	056-015	09/30/2013	400.00	168	AUDUBON BL
056-019	056-008	11/13/2009	353.00	1900	BROADWAY
056-020	056-019	09/30/2013	15.00		COHN
056-021	056-020	09/30/2013	285.00	7100	COHN
056-022	056-021	09/30/2013	155.00		COHN
056-023	056-019	03/11/2010	515.00	7332	COHN
056-024	056-025	03/11/2010	158.00	7300	COHN
056-025	056-026	03/11/2010	40.00	7318	COHN
056-026	056-027	03/11/2010	75.00	7315	COHN
056-027	045-003	03/11/2010	47.00	7329	COHN
056-028	056-026	03/11/2010	155.00	7229	COHN
056-029	056-028	03/11/2010	225.00	7301	COHN
056-030	056-024	03/11/2010	280.00	18	PINE
056-031	056-021	10/01/2013	300.00	1938	AUDUBON
056-032	056-024	03/11/2010	228.00	7300	COHN
056-033	045-033	03/11/2010	70.00	7332	COHN
057-001	056-020	10/01/2013	352.00	2001	BROADWAY
057-002	057-001	10/02/2013	283.00	7225	SPRUCE
057-003	057-002	10/01/2013	299.00	2032	AUDUBON
057-004	057-001	10/01/2013	347.00	2047	BROADWAY
057-005	057-004	10/01/2013	280.00	7218	PANOLA
057-006	057-004	10/01/2013	18.00	2101	BROADWAY
057-007	057-006	10/01/2013	283.00	7219	PANOLA
057-008	057-007	10/01/2013	295.00	2133	AUDUBON
057-009	057-006	10/01/2013	352.00	2135	BROADWAY
057-010	057-009	10/01/2013	285.00	7100	SYCAMORE
057-011	057-010	10/02/2013	73.00		AUDUBON
057-012	057-011	10/01/2013	340.00		S CLAIBORNE AV
057-013	057-009	10/01/2013	275.00		BROADWAY
057-013	057-014	10/01/2013	35.00		S CLAIBORNE AV
057-014	058-003	10/01/2013	160.00		BROADWAY
057-015	056-028	07/13/2015	334.00		PINE
057-015	057-001	07/16/2014	315.00	7225	SPRUCE
057-016	057-015	07/16/2014	300.00	2031	PINE
057-017	057-015	02/03/2015	236.00	7330	SPRUCE
057-018	057-006	02/09/2015	315.00	7301	PANOLA
057-019	057-018	03/11/2010	234.00	7323	PANOLA
057-020	057-009	03/11/2010	315.00	7301	SYCAMORE
057-020	057-018	03/11/2010	353.00		PINE
057-021	057-020	03/11/2010	235.00	7329	SYCAMORE
057-022	057-020	03/11/2010	355.00	2235	PINE
057-023	057-022	03/11/2010	16.00	80	NERON PL
057-024	057-023	03/11/2010	218.00	70	NERON PL
057-025	057-023	03/16/2010	131.00		PINE
057-027	056-018	10/01/2013	405.00	218	AUDUBON BL
057-028	057-027	10/02/2013	243.00	238	AUDUBON BL
057-029	057-028	10/02/2013	180.00	248	AUDUBON BL
057-030	073-050	01/18/2013	140.00		S CLAIBORNE AV
057-031	057-030	10/02/2013	168.00		S CLAIBORNE AV
058-001	059-023	10/02/2013	366.00	2301	BROADWAY
058-002	058-001	10/07/2013	240.00	7215	S CLAIBORNE AV
058-003	058-001	10/07/2013	67.00	7141	S CLAIBORNE AV
058-004	059-026	10/07/2013	85.00	2300	PINE
058-005	059-022	10/07/2013	250.00	2319	AUDUBON
058-006	058-005	10/07/2013	267.00	2235	AUDUBON
058-007	058-006	10/10/2013	150.00	7017	S CLAIBORNE AV
058-008	059-018	10/07/2013	332.00	302	AUDUBON BL
058-009	058-008	10/07/2013	345.00	260	AUDUBON BL
058-010	058-009	10/07/2013	340.00	252	AUDUBON PL
058-011	059-036	10/07/2013	340.00	27	VERSAILLES BL
058-012	058-011	10/07/2013	355.00	15	VERSAILLES BL
058-013	058-012	10/07/2013	365.00	1	VERSAILLES BL
059-001	047-027	10/10/2013	362.00	2701	BROADWAY
059-002	059-001	10/07/2013	263.00	7229	BROAD PL

GREEN	SMOKE	SWBNET,
BIRCH	SMOKE	SWBNET,
PINE	SMOKE	SWBNET,
HICKORY	SMOKE	SWBNET,
LOWERLINE	SMOKE	SWBNET,
AUDUBON	SMOKE	SWBNET,
COHN	SMOKE	SWBNET,
AUDUBON BL	SMOKE	SWBNET,
WILLOW	SMOKE	SWBNET,
WILLOW	SMOKE	SWBNET,
S CLAIBORNE AV	SMOKE	SWBNET,
COHN	SMOKE	SWBNET,
BROADWAY	SMOKE	SWBNET,
COHN	SMOKE	SWBNET,
AUDUBON	SMOKE	SWBNET,
AUDUBON BL	SMOKE	SWBNET,
LOWERLINE	SMOKE	SWBNET,
PINE	SMOKE	SWBNET,
PINE	SMOKE	SWBNET,
PINE	SMOKE	SWBNET,
PINE	SMOKE	SWBNET,
PINE	SMOKE	SWBNET,
BROADWAY	SMOKE	SWBNET,
HICKORY	SMOKE	SWBNET,
SPRUCE	SMOKE	SWBNET,
BROADWAY	SMOKE	SWBNET,
PINE	SMOKE	SWBNET,
SPRUCE	SMOKE	SWBNET,
AUDUBON	SMOKE	SWBNET,
PANOLA	SMOKE	SWBNET,
PANOLA	SMOKE	SWBNET,
AUDUBON	SMOKE	SWBNET,
PANOLA	SMOKE	SWBNET,
AUDUBON	SMOKE	SWBNET,
SYCAMORE	SMOKE	SWBNET,
SYCAMORE	SMOKE	SWBNET,
AUDUBON	SMOKE	SWBNET,
S CLAIBORNE AV	SMOKE	SWBNET,
AUDUBON BL	SMOKE	SWBNET,
S CLAIBORNE AV	SMOKE	SWBNET,
BROADWAY	SMOKE	SWBNET,
S CLAIBORNE AV	SMOKE	SWBNET,
SPRUCE	SMOKE	SWBNET,
PINE	SMOKE	SWBNET,
PANOLA	SMOKE	SWBNET,
LOWERLINE	SMOKE	SWBNET,
PINE	SMOKE	SWBNET,
SYCAMORE	SMOKE	SWBNET,
SYCAMORE	SMOKE	SWBNET,
LOWERLINE	SMOKE	SWBNET,
NERON PL	SMOKE	SWBNET,
PINE	SMOKE	SWBNET,
LOWERLINE	SMOKE	SWBNET,
S CLAIBORNE AV	SMOKE	SWBNET,
S CLAIBORNE AV	SMOKE	SWBNET,
S CLAIBORNE AV	SMOKE	SWBNET,
S CLAIBORNE AV	SMOKE	SWBNET,
VERSAILLES BL	SMOKE	SWBNET,
VERSAILLES BL	SMOKE	SWBNET,
S CLAIBORNE AV	SMOKE	SWBNET,
PINE	SMOKE	SWBNET,
BROADWAY	SMOKE	SWBNET,
S CLAIBORNE AV	SMOKE	SWBNET,
S CLAIBORNE AV	SMOKE	SWBNET,
S CLAIBORNE AV	SMOKE	SWBNET,
S CLAIBORNE AV	SMOKE	SWBNET,
AUDUBON BL	SMOKE	SWBNET,
S CLAIBORNE AV	SMOKE	SWBNET,
S CLAIBORNE AV	SMOKE	SWBNET,
S CLAIBORNE AV	SMOKE	SWBNET,
S CLAIBORNE AV	SMOKE	SWBNET,
S CLAIBORNE AV	SMOKE	SWBNET,
BROAD PL	SMOKE	SWBNET,
PINE	SMOKE	SWBNET,

059-003	059-001	10/07/2013	127.00	7203	BROAD PL	TRIANON PL	SMOKE	SWBNET,
059-004	059-003	10/07/2013	400.00	7003	BROAD PL	AUDUBON	SMOKE	SWBNET,
059-005	047-028	10/07/2013	423.00	2701	AUDUBON	BROAD PL	SMOKE	SWBNET,
059-006	059-003	10/08/2013	103.00		BROADWAY	BROAD PL	SMOKE	SWBNET,
059-007	059-006	10/08/2013	78.00		BROADWAY	FONTAINEBLEAU DR	SMOKE	SWBNET,
059-008	059-007	10/08/2013	314.00	79	FONTAINEBLEAU DR	PINE	SMOKE	SWBNET,
059-009	059-008	10/08/2013	220.00	2625	PINE	BROAD PL	SMOKE	SWBNET,
059-010	059-008	10/08/2013	235.00		FONTAINEBLEAU DR	LOWERLINE	SMOKE	SWBNET,
059-011	059-007	10/10/2013	40.00	2525	BROADWAY	FONTAINEBLEAU DR	SMOKE	SWBNET,
059-012	059-011	10/08/2013	260.00	88	FONTAINEBLEAU DR	PINE	SMOKE	SWBNET,
059-013	059-011	10/08/2013	217.00	94	FONTAINEBLEAU DR	AUDUBON	SMOKE	SWBNET,
059-014	059-013	10/08/2013	210.00	102	FONTAINEBLEAU DR	AUDUBON	SMOKE	SWBNET,
059-015	059-014	10/08/2013	180.00	340	FONTAINEBLEAU DR	AUDUBON BL	SMOKE	SWBNET,
059-016	059-015	10/08/2013	355.00	438	AUDUBON BL	WALMSLEY AV	SMOKE	SWBNET,
059-017	059-016	10/08/2013	290.00	500	AUDUBON BL	WALMSLEY AV	SMOKE	SWBNET,
059-018	059-015	10/08/2013	335.00	296	AUDUBON BL	S CLAIBORNE AV	SMOKE	SWBNET,
059-019	059-011	10/08/2013	350.00	2431	BROADWAY	NELSON	SMOKE	SWBNET,
059-020	059-019	10/08/2013	283.00	2424	NELSON	AUDUBON	SMOKE	SWBNET,
059-021	059-020	10/08/2013	205.00	2520	AUDUBON	FONTAINEBLEAU DR	SMOKE	SWBNET,
059-022	059-020	10/08/2013	357.00	2400	AUDUBON	MOBILE	SMOKE	SWBNET,
059-023	059-019	10/09/2013	355.00	2347	BROADWAY	MOBILE	SMOKE	SWBNET,
059-024	059-019	10/09/2013	317.00		NELSON	PINE	SMOKE	SWBNET,
059-025	059-024	10/09/2013	300.00	2539	PINE	FONTAINEBLEAU DR	SMOKE	SWBNET,
059-026	059-024	10/09/2013	357.00	2401	PINE	MOBILE	SMOKE	SWBNET,
059-027	059-026	10/09/2013	220.00		MOBILE	LOWERLINE	SMOKE	SWBNET,
059-028	059-024	10/09/2013	235.00		NELSON	LOWERLINE	SMOKE	SWBNET,
059-029	047-018	10/09/2013	189.00		PINE	BROAD PL	SMOKE	SWBNET,
059-030	059-036	10/09/2013	295.00	26	VERSAILLES BL	FONTAINBLEAU PL	SMOKE	SWBNET,
059-031	059-030	10/09/2013	310.00	57	VERSAILLES BL	FONTAINBLEAU PL	SMOKE	SWBNET,
059-032	076-011	06/30/2015	365.00		FONTAINEBLEAU DR	VERSAILLES BL	SMOKE	SWBNET,
059-033	059-032	10/09/2013	13.00	6401	FONTAINEBLEAU DR	VERSAILLES BL	SMOKE	SWBNET,
059-034	059-033	10/09/2013	163.00	6911	FONTAINEBLEAU DR	AUDUBON BL	SMOKE	SWBNET,
059-035	059-032	10/09/2013	285.00	66	VERSAILLES BL	WALMSLEY AV	SMOKE	SWBNET,
059-036	076-043	10/09/2013	390.00		MC KENNA	VERSAILLES BL	SMOKE	SWBNET,
059-037	046-029	10/10/2013	215.00		FONTAINEBLEAU DR	PINE	SMOKE	SWBNET,
060-001	060-PS1	07/09/2015	68.00		AUDUBON PARK	MISSISSIPPI RIVER	SMOKE	SWBNET,
060-002	060-001	01/18/2013	82.00		AUDUBON PARK	MISSISSIPPI RIVER	SMOKE	SWBNET,
060-003	060-002	06/30/2015	274.00		AUDUBON PARK	MISSISSIPPI RIVER	SMOKE	SWBNET,
060-004	060-003	01/18/2013	284.00		AUDUBON PARK	MISSISSIPPI RIVER	SMOKE	SWBNET,
060-005	060-001	06/30/2015	263.00		AUDUBON PARK	MISSISSIPPI RIVER	SMOKE	SWBNET,
060-006	060-005	06/30/2015	261.00		AUDUBON PARK	MISSISSIPPI RIVER	SMOKE	SWBNET,
060-007	060-006	06/30/2015	225.00		AUDUBON PARK	MISSISSIPPI RIVER	SMOKE	SWBNET,
060-008	060-007	06/30/2015	225.00		AUDUBON PARK	MISSISSIPPI RIVER	SMOKE	SWBNET,
060-009	060-008	01/18/2013	20.00		AUDUBON PARK	MISSISSIPPI RIVER	SMOKE	SWBNET,
060-010	060-006	01/22/2013	84.00		AUDUBON PARK	MISSISSIPPI RIVER	SMOKE	SWBNET,
060-011	060-004	01/18/2013	33.00		AUDUBON PARK	MISSISSIPPI RIVER	SMOKE	SWBNET,
061-003	067-041	06/30/2015	300.00		AUDUBON PARK	EAST DR	SMOKE	SWBNET,
061-004	061-003	06/30/2015	210.00		AUDUBON PARK	EAST DR	SMOKE	SWBNET,
061-011	050-003	01/18/2013	25.00	7000	MAGAZINE	AUDUBON PARK	SMOKE	SWBNET,
061-012	061-011	10/10/2013	115.00		MAGAZINE	AUDUBON PARK	SMOKE	SWBNET,
061-013	061-012	10/10/2013	315.00		MAGAZINE	AUDUBON PARK	SMOKE	SWBNET,
061-014	061-013	10/10/2013	310.00		MAGAZINE	AUDUBON PARK	SMOKE	SWBNET,
061-015	061-014	10/10/2013	25.00		MAGAZINE	AUDUBON PARK	SMOKE	SWBNET,
062-001	068-028	10/14/2013	335.00		AUDUBON PARK	EXPOSITION BL	SMOKE	SWBNET,
062-002	062-001	10/08/2013	515.00		AUDUBON PARK	MAGAZINE	SMOKE	SWBNET,
062-003	062-002	10/08/2013	385.00		AUDUBON PARK	MAGAZINE	SMOKE	SWBNET,
062-004	062-001	10/08/2013	275.00		EXPOSITION BL	MAGAZINE	SMOKE	SWBNET,
062-005	069-043	10/14/2013	330.00		EXPOSITION BL	AUDUBON PARK	SMOKE	SWBNET,
064-003	065-009	10/08/2013	405.00		LAW RD	ST CHARLES AV	SMOKE	SWBNET,
064-004	064-003	10/08/2013	165.00		LAW RD	ST CHARLES AV	SMOKE	SWBNET,
064-005	064-004	10/08/2013	135.00		LAW RD	ST CHARLES AV	SMOKE	SWBNET,
064-006	064-005	10/08/2013	150.00		LAW RD	ST CHARLES AV	SMOKE	SWBNET,
064-007	064-006	10/14/2013	190.00		LAW RD	ST CHARLES AV	SMOKE	SWBNET,
065-001	055-012	10/08/2013	335.00		LAW RD	FRERET	SMOKE	SWBNET,
065-002	065-001	10/08/2013	295.00		LAW RD	FRERET	SMOKE	SWBNET,
065-003	065-002	10/08/2013	20.00		LAW RD	FRERET	SMOKE	SWBNET,
065-004	065-003	10/08/2013	45.00		LAW RD	FRERET	SMOKE	SWBNET,
065-005	065-004	10/08/2013	60.00		LAW RD	ST CHARLES AV	SMOKE	SWBNET,
065-006	065-005	10/09/2013	20.00		LAW RD	ST CHARLES AV	SMOKE	SWBNET,
065-007	065-006	10/09/2013	90.00		LAW RD	ST CHARLES AV	SMOKE	SWBNET,
065-008	065-007	10/09/2013	15.00		LAW RD	ST CHARLES AV	SMOKE	SWBNET,
065-009	065-008	10/09/2013	225.00		LAW RD	ST CHARLES AV	SMOKE	SWBNET,
065-010	065-004	10/09/2013	275.00		FRERET	LAW RD	SMOKE	SWBNET,
065-011	065-010	10/09/2013	220.00		FRERET	LAW RD	SMOKE	SWBNET,

066-001	067-032	10/09/2013	336.00	300	CALHOUN	TCHOUPITOULAS	SMOKE	SWBNET,
066-002	066-001	10/09/2013	60.00		CALHOUN	TCHOUPITOULAS	SMOKE	SWBNET,
066-003	066-002	10/09/2013	225.00		CALHOUN	TCHOUPITOULAS	SMOKE	SWBNET,
066-004	066-003	10/09/2013	280.00		CALHOUN	TCHOUPITOULAS	SMOKE	SWBNET,
066-005	066-001	10/09/2013	195.00	6311	TCHOUPITOULAS	EXPOSITION BL	SMOKE	SWBNET,
066-006	066-005	10/09/2013	130.00	5337	TCHOUPITOULAS	EXPOSITION BL	SMOKE	SWBNET,
066-007	066-001	10/09/2013	346.00	6201	TCHOUPITOULAS	HENRY CLAY AV	SMOKE	SWBNET,
066-008	067-033	10/09/2013	290.00	901	EXPOSITION BL	TCHOUPITOULAS	SMOKE	SWBNET,
066-009	067-034	10/09/2013	290.00	304	HENRY CLAY AV	TCHOUPITOULAS	SMOKE	SWBNET,
066-010	067-047	10/09/2013	333.00	6077	WEBSTER	TCHOUPITOULAS	SMOKE	SWBNET,
066-011	066-010	10/09/2013	123.00	6115	TCHOUPITOULAS	HENRY CLAY AV	SMOKE	SWBNET,
066-012	066-011	10/09/2013	220.00	6245	TCHOUPITOULAS	HENRY CLAY AV	SMOKE	SWBNET,
066-013	066-010	10/10/2013	127.00	6069	TCHOUPITOULAS	STATE	SMOKE	SWBNET,
066-014	066-013	10/10/2013	240.00	6045	TCHOUPITOULAS	STATE	SMOKE	SWBNET,
066-015	066-014	06/30/2015	328.00	6000	TCHOUPITOULAS	STATE	SMOKE	SWBNET,
066-015	067-050	10/10/2013	340.00		STATE	TCHOUPITOULAS	SMOKE	SWBNET,
066-016	066-015	10/14/2013	375.00	210	STATE	S FRONT	SMOKE	SWBNET,
066-017	066-016	10/10/2013	368.00		STATE	LEAKE AV	SMOKE	SWBNET,
066-018	066-016	10/10/2013	194.00	5820	S FRONT	ALONZO	SMOKE	SWBNET,
066-019	066-018	10/10/2013	108.00	5810	S FRONT	ALONZO	SMOKE	SWBNET,
066-020	066-021	10/14/2013	218.00		CALHOUN	TCHOUPITOULAS	SMOKE	SWBNET,
066-021	066-022	10/14/2013	45.00		CALHOUN	TCHOUPITOULAS	SMOKE	SWBNET,
067-001	068-021	10/10/2013	345.00	736	WEBSTER	MAGAZINE	SMOKE	SWBNET,
067-002	067-001	10/10/2013	340.00	6138	MAGAZINE	HENRY CLAY AV	SMOKE	SWBNET,
067-003	067-002	10/10/2013	273.00	703	HENRY CLAY AV	CONSTANCE	SMOKE	SWBNET,
067-004	067-001	10/10/2013	110.00	6069	MAGAZINE	STATE	SMOKE	SWBNET,
067-005	067-004	10/10/2013	220.00	6020	MAGAZINE	STATE	SMOKE	SWBNET,
067-006	067-005	07/09/2015	275.00	6000	MAGAZINE	STATE	SMOKE	SWBNET,
067-007	067-006	10/10/2013	274.00	700	STATE	CONSTANCE	SMOKE	SWBNET,
067-008	067-001	10/10/2013	268.00	700	WEBSTER	CONSTANCE	SMOKE	SWBNET,
067-009	067-008	10/10/2013	60.00	700	WEBSTER	CONSTANCE	SMOKE	SWBNET,
067-010	067-009	10/10/2013	50.00	6101	CONSTANCE	WEBSTER	SMOKE	SWBNET,
067-011	067-010	10/10/2013	260.00	6141	CONSTANCE	HENRY CLAY AV	SMOKE	SWBNET,
067-012	067-009	10/11/2013	63.00	6073	CONSTANCE	WEBSTER	SMOKE	SWBNET,
067-013	067-012	10/11/2013	275.00	6018	CONSTANCE	STATE	SMOKE	SWBNET,
067-014	067-013	10/11/2013	225.00	6001	CONSTANCE	STATE	SMOKE	SWBNET,
067-015	067-009	10/11/2013	25.00	636	WEBSTER	CONSTANCE	SMOKE	SWBNET,
067-016	067-015	10/11/2013	382.00	6200	CONSTANCE	HENRY CLAY AV	SMOKE	SWBNET,
067-017	067-016	10/11/2013	266.00	600	HENRY CLAY AV	PATTON	SMOKE	SWBNET,
067-018	067-015	10/11/2013	117.00	6068	CONSTANCE	STATE	SMOKE	SWBNET,
067-019	067-018	10/11/2013	500.00	6000	CONSTANCE	STATE	SMOKE	SWBNET,
067-020	067-019	10/11/2013	318.00	5900	CONSTANCE	ELEONORE	SMOKE	SWBNET,
067-021	067-015	10/11/2013	325.00	600	WEBSTER	PATTON	SMOKE	SWBNET,
067-022	067-021	10/11/2013	390.00	6200	PATTON	HENRY CLAY AV	SMOKE	SWBNET,
067-023	067-022	10/11/2013	320.00	502	HENRY CLAY AV	LAUREL	SMOKE	SWBNET,
067-024	067-022	10/11/2013	390.00	6300	PATTON	CALHOUN	SMOKE	SWBNET,
067-024	067-035	10/14/2013	320.00		CALHOUN	PATTON	SMOKE	SWBNET,
067-025	067-024	10/11/2013	342.00	6340	PATTON	EXPOSITION BL	SMOKE	SWBNET,
067-026	067-025	10/14/2013	320.00	501	EXPOSITION BL	LAUREL	SMOKE	SWBNET,
067-027	067-025	06/30/2015	285.00	631	EXPOSITION BL	CONSTANCE	SMOKE	SWBNET,
067-028	067-024	01/06/2014	386.00	438	CALHOUN	LAUREL	TV	DCGCTV,
067-029	067-028	01/07/2014	345.00	6340	LAUREL	EXPOSITION BL	TV	DCGCTV,
067-030	067-029	01/07/2014	310.00	403	EXPOSITION BL	ANNUNCIATION	TV	DCGCTV,
067-031	067-028	01/07/2014	330.00	6204	LAUREL	HENRY CLAY AV	TV	DCGCTV,
067-032	067-028	01/06/2014	365.00	400	CALHOUN	ANNUNCIATION	TV	DCGCTV,
067-033	067-032	01/06/2014	358.00	6344	ANNUNCIATION	EXPOSITION BL	TV	DCGCTV,
067-034	067-032	01/06/2014	407.00	6200	ANNUNCIATION	HENRY CLAY AV	TV	DCGCTV,
067-035	067-037	01/18/2013	50.00	635	CALHOUN	CONSTANCE	SMOKE	SWBNET,
067-036	067-035	01/06/2014	287.00	6330	CONSTANCE	EXPOSITION BL	TV	DCGCTV,
067-037	067-039	01/03/2014	309.00	701	CALHOUN	CONSTANCE	TV	DCGCTV,
067-038	067-037	01/06/2014	313.00	6341	CONSTANCE	EXPOSITION BL	TV	DCGCTV,
067-039	067-043	01/03/2014	341.00	6238	MAGAZINE	CALHOUN	TV	DCGCTV,
067-040	067-039	01/03/2014	340.00	6338	MAGAZINE	EXPOSITION BL	TV	DCGCTV,
067-041	067-040	01/03/2014	185.00	715	EXPOSITION BL	CONSTANCE	TV	DCGCTV,
067-042	067-041	01/03/2014	90.00	701	EXPOSITION BL	CONSTANCE	TV	DCGCTV,
067-043	068-027	07/13/2012	348.00	736	HENRY CLAY AV	MAGAZINE	TV	DCGCTV,
067-044	067-021	05/28/2015	387.00	430	WEBSTER	LAUREL	SMOKE	SWBNET,
067-045	067-044	01/10/2014	400.00	6204	LAUREL	HENRY CLAY AV	TV	DCGCTV,
067-046	067-045	01/10/2014	300.00	400	HENRY CLAY AV	ANNUNCIATION	TV	DCGCTV,
067-047	067-044	05/28/2015	365.00	401	WEBSTER	ANNUNCIATION	SMOKE	SWBNET,
067-048	067-047	01/08/2014	340.00	6143	ANNUNCIATION	HENRY CLAY AV	TV	DCGCTV,
067-049	067-047	01/08/2014	260.00	6060	ANNUNCIATION	STATE	TV	DCGCTV,
067-050	067-049	01/08/2014	430.00	5974	ANNUNCIATION	STATE	TV	DCGCTV,
067-051	067-044	01/10/2014	128.00	6070	LAUREL	STATE	TV	DCGCTV,

067-052	067-051	01/09/2014	237.00	6058	LAUREL	STATE	TV	DCGCTV,
067-053	067-052	01/09/2014	315.00	6000	LAUREL	STATE	TV	DCGCTV,
067-054	067-053	01/09/2014	284.00	5900	LAUREL	ELEONORE	TV	DCGCTV,
067-055	067-021	01/14/2014	250.00	6040	PATTON	STATE	TV	DCGCTV,
067-056	067-055	01/14/2014	407.00	5974	PATTON	STATE	TV	DCGCTV,
067-057	067-056	01/14/2014	289.00	636	STATE	CONSTANCE	TV	DCGCTV,
067-058	067-056	01/14/2014	293.00	500	STATE	LAUREL	TV	DCGCTV,
067-059	067-063	01/15/2014	275.00	5960	MAGAZINE	STATE	TV	DCGCTV,
067-060	067-059	06/30/2015	274.00	703	STATE	CONSTANCE	SMOKE	SWBNET,
067-061	079-045	01/10/2014	218.00	5961	CONSTANCE	STATE	TV	DCGCTV,
067-062	067-056	01/14/2014	310.00	5900	PATTON	ELEONORE	TV	DCGCTV,
067-063	079-042	01/15/2014	255.00	5900	MAGAZINE	STATE	TV	DCGCTV,
067-064	067-053	07/03/2012	320.00	407	STATE	ANNUNCIATION	TV	DCGCTV,
068-001	069-032	01/15/2014	340.00	1301	WEBSTER	PERRIER	TV	DCGCTV,
068-002	068-001	07/01/2015	270.00	6037	PERRIER	STATE	SMOKE	SWBNET,
068-003	068-002	07/01/2015	220.00	6000	PERRIER	STATE	SMOKE	SWBNET,
068-004	068-001	01/15/2014	25.00	1231	WEBSTER	PERRIER	TV	DCGCTV,
068-005	068-004	07/01/2015	175.00	6047	PERRIER	STATE	SMOKE	SWBNET,
068-006	068-005	07/01/2015	370.00	6000	PERRIER	STATE	SMOKE	SWBNET,
068-007	068-006	07/01/2015	275.00	1104	STATE	COLISEUM	SMOKE	SWBNET,
068-008	068-004	01/03/2014	334.00	6134	PERRIER	HENRY CLAY AV	TV	DCGCTV,
068-009	068-008	12/31/2013	320.00	1100	HENRY CLAY AV	COLISEUM	TV	DCGCTV,
068-010	068-009	12/31/2013	290.00	1001	HENRY CLAY AV	CHESTNUT	TV	DCGCTV,
068-011	068-009	12/31/2013	340.00	6238	COLISEUM	CALHOUN	TV	DCGCTV,
068-012	068-011	12/30/2013	320.00	1041	CALHOUN	PERRIER	TV	DCGCTV,
068-013	068-011	12/30/2013	340.00		CALHOUN	CAMP	TV	DCGCTV,
068-014	068-013	12/30/2013	285.00	900	CALHOUN	CAMP	TV	DCGCTV,
068-015	068-004	01/09/2014	332.00	1100	WEBSTER	COLISEUM	TV	DCGCTV,
068-016	068-054	07/01/2015	353.00	6000	COLISEUM	STATE	SMOKE	SWBNET,
068-017	068-016	07/01/2015	280.00	1000	STATE	CHESTNUT	SMOKE	SWBNET,
068-018	068-015	01/09/2014	335.00	1001	WEBSTER	CHESTNUT	TV	DCGCTV,
068-019	068-018	12/27/2013	285.00	6150	CHESTNUT	HENRY CLAY AV	TV	DCGCTV,
068-020	068-053	07/09/2015	435.00	6003	CHESTNUT	STATE	SMOKE	SWBNET,
068-021	068-018	01/06/2014	345.00	803	WEBSTER	CAMP	TV	DCGCTV,
068-022	068-055	07/03/2012	312.00	6000	CAMP	STATE	TV	DCGCTV,
068-023	068-022	06/19/2013	280.00	708	STATE	MAGAZINE	TV	DCGCTV,
068-024	068-021	01/06/2014	353.00	6139	CAMP	HENRY CLAY AV	TV	DCGCTV,
068-025	068-024	12/23/2013	290.00	931	HENRY CLAY AV	CHESTNUT	TV	DCGCTV,
068-026	068-024	12/23/2013	265.00	804	HENRY CLAY AV	MAGAZINE	TV	DCGCTV,
068-027	068-024	01/06/2014	35.00	6200	CAMP	HENRY CLAY AV	TV	DCGCTV,
068-028	068-027	12/27/2013	343.00	6238	CAMP	CALHOUN	TV	DCGCTV,
068-029	068-028	12/23/2013	273.00	800	CALHOUN	MAGAZINE	TV	DCGCTV,
068-032	068-015	12/24/2013	280.00	6134	COLISEUM	HENRY CLAY AV	TV	DCGCTV,
068-033	069-035	01/06/2014	335.00	1303	HENRY CLAY AV	PERRIER	TV	DCGCTV,
068-034	068-033	07/01/2015	285.00	6262	PERRIER	CALHOUN	SMOKE	SWBNET,
068-035	069-039	01/06/2014	280.00	1208	CALHOUN	PERRIER	TV	DCGCTV,
068-036	069-030	12/24/2013	290.00	1204	STATE	PERRIER	TV	DCGCTV,
068-037	080-025	12/24/2013	196.00	5907	PERRIER	STATE	TV	DCGCTV,
068-038	068-037	10/16/2013	150.00	5945	PERRIER	STATE	SMOKE	SWBNET,
068-039	080-027	07/01/2015	180.00	5910	PERRIER	STATE	SMOKE	SWBNET,
068-040	068-039	10/16/2013	205.00	5826	PERRIER	STATE	SMOKE	SWBNET,
068-041	068-040	07/01/2015	275.00	1105	STATE	COLISEUM	SMOKE	SWBNET,
068-042	080-031	10/16/2013	204.00	5924	COLISEUM	STATE	SMOKE	SWBNET,
068-043	068-042	07/03/2012	243.00	5944	COLISEUM	STATE	TV	DCGCTV,
068-044	068-043	10/16/2013	284.00	1009	STATE	CHESTNUT	SMOKE	SWBNET,
068-045	080-032	07/09/2015	200.00	5801	CHESTNUT	STATE	SMOKE	SWBNET,
068-046	068-045	10/16/2013	250.00	5954	CHESTNUT	STATE	SMOKE	SWBNET,
068-047	068-046	07/03/2012	290.00	901	STATE	CAMP	TV	DCGCTV,
068-048	080-036	10/16/2013	308.00	5944	CAMP	STATE	SMOKE	SWBNET,
068-049	068-048	10/22/2013	180.00	5962	CAMP	STATE	SMOKE	SWBNET,
068-050	068-049	10/16/2013	280.00	709	STATE	MAGAZINE	SMOKE	SWBNET,
068-052	062-005	10/23/2013	120.00	6333	PERRIER	CALHOUN	SMOKE	SWBNET,
068-053	068-018	07/13/2012	135.00	6050	CHESTNUT	STATE	TV	DCGCTV,
068-054	068-015	07/15/2013	194.00	6046	COLISEUM	STATE	TV	DCGCTV,
068-055	068-056	10/16/2013	105.00	6181	CAMP	STATE	SMOKE	SWBNET,
068-056	068-021	07/13/2012	167.00	6120	CAMP	STATE	TV	DCGCTV,
069-001	070-011	10/17/2013	310.00	1644	STATE	BENJAMIN	SMOKE	SWBNET,
069-002	069-001	07/18/2012	225.00	6028	BENJAMIN	WEBSTER	TV	DCGCTV,
069-003	069-002	10/17/2013	255.00	6056	BENJAMIN	WEBSTER	SMOKE	SWBNET,
069-004	069-003	10/17/2013	330.00	1505	WEBSTER	HURST	SMOKE	SWBNET,
069-005	069-004	10/17/2013	313.00	6201	HURST	HENRY CLAY AV	SMOKE	SWBNET,
069-006	069-005	10/17/2013	325.00	1544	HENRY CLAY AV	BENJAMIN	SMOKE	SWBNET,
069-007	069-005	10/23/2013	28.00	1473	HENRY CLAY AV	HURST	SMOKE	SWBNET,
069-008	069-007	10/17/2013	298.00	6230	HURST	CALHOUN	SMOKE	SWBNET,

069-009	069-008	10/17/2013	300.00	1537	CALHOUN	BENJAMIN	SMOKE	SWBNET,
069-010	069-008	10/23/2013	155.00	6322	HURST	HOLIDAY AL	SMOKE	SWBNET,
069-011	069-010	08/02/2011	345.00		HOLIDAY AL	BENJAMIN	TV	DCGCTV, 01/06/2012, MWH Submittal of TV ESSA2 Data Sent by Montgomery Watson 12/27/11
069-012	069-010	10/17/2013	137.00	6334	HURST	EXPOSITION BL	SMOKE	SWBNET,
069-013	069-012	07/13/2009	275.00	1451	EXPOSITION BL	GARFIELD	TV	DCGCTV, 07/24/2009, DCG 3651 Submittal of TV, sent by L BANKSTON 07/24/09
069-014	069-008	10/17/2013	330.00	1443	CALHOUN	GARFIELD	SMOKE	SWBNET,
069-015	069-014	10/23/2013	160.00	6320	GARFIELD	EXPOSITION BL	SMOKE	SWBNET,
069-016	069-015	10/17/2013	265.00	53	HOLIDAY AL	PITT	SMOKE	SWBNET,
069-017	069-001	10/17/2013	350.00	1472	STATE	HURST	SMOKE	SWBNET,
069-018	069-017	10/17/2013	240.00	6034	HURST	WEBSTER	SMOKE	SWBNET,
069-019	069-018	10/17/2013	212.00	6056	HURST	WEBSTER	SMOKE	SWBNET,
069-020	069-017	10/17/2013	250.00	5800	HURST	ELEONORE	SMOKE	SWBNET,
069-021	069-017	10/17/2013	340.00	1430	STATE	GARFIELD	SMOKE	SWBNET,
069-022	069-021	10/18/2013	250.00	6036	GARFIELD	WEBSTER	SMOKE	SWBNET,
069-023	069-022	10/23/2013	258.00	6058	GARFIELD	WEBSTER	SMOKE	SWBNET,
069-024	069-023	10/21/2013	290.00	1475	WEBSTER	HURST	SMOKE	SWBNET,
069-025	069-023	10/21/2013	285.00	1403	WEBSTER	PITT	SMOKE	SWBNET,
069-026	069-021	10/21/2013	340.00	1334	STATE	PITT	SMOKE	SWBNET,
069-027	069-026	10/21/2013	265.00	5801	PITT	ELEONORE	SMOKE	SWBNET,
069-028	069-026	10/21/2013	255.00	6034	PITT	WEBSTER	SMOKE	SWBNET,
069-029	069-028	10/21/2013	215.00	6080	PITT	WEBSTER	SMOKE	SWBNET,
069-030	069-026	10/26/2013	345.00	1236	STATE	PRYTANIA	SMOKE	SWBNET,
069-031	069-030	10/21/2013	335.00	6034	PRYTANIA	WEBSTER	SMOKE	SWBNET,
069-032	069-031	10/21/2013	210.00	6056	PRYTANIA	WEBSTER	SMOKE	SWBNET,
069-033	069-032	10/21/2013	20.00	1300	WEBSTER	PRYTANIA	SMOKE	SWBNET,
069-034	069-033	10/21/2013	275.00	1336	WEBSTER	PITT	SMOKE	SWBNET,
069-035	069-032	10/21/2013	330.00	6170	PRYTANIA	HENRY CLAY AV	SMOKE	SWBNET,
069-036	069-035	10/21/2013	343.00	1337	HENRY CLAY AV	PITT	SMOKE	SWBNET,
069-037	069-036	09/21/2011	339.00	1435	HENRY CLAY AV	GARFIELD	TV	DCGCTV, 01/06/2012, MWH Submittal of TV ESSA2 Data Sent by Montgomery Watson 12/27/11
069-038	069-037	10/21/2013	290.00	1473	HENRY CLAY AV	HURST	SMOKE	SWBNET,
069-039	069-035	10/21/2013	330.00	6230	PRYTANIA	CALHOUN	SMOKE	SWBNET,
069-040	069-039	10/22/2013	343.00	1335	CALHOUN	PITT	SMOKE	SWBNET,
069-041	069-040	10/22/2013	290.00	1440	CALHOUN	GARFIELD	SMOKE	SWBNET,
069-042	069-039	10/22/2013	160.00		PRYTANIA	HOLIDAY AL	SMOKE	SWBNET,
069-043	069-042	10/22/2013	145.00	6334	PRYTANIA	EXPOSITION BL	SMOKE	SWBNET,
069-044	069-042	10/22/2013	290.00		HOLIDAY AL	PITT	SMOKE	SWBNET,
069-047	069-003	10/23/2013	83.00		BENJAMIN	HENRY CLAY AV	SMOKE	SWBNET,
069-048	069-047	10/23/2013	25.00		BENJAMIN	HENRY CLAY AV	SMOKE	SWBNET,
069-049	069-048	10/23/2013	45.00		BENJAMIN	HENRY CLAY AV	SMOKE	SWBNET,
070-001	071-004	10/22/2013	365.00	1804	STATE	LOYOLA AV	SMOKE	SWBNET,
070-002	070-001	10/23/2013	488.00		LOYOLA AV	PALMER AV	SMOKE	SWBNET,
070-003	070-001	10/22/2013	340.00	1654	STATE	ST CHARLES AV	SMOKE	SWBNET,
070-004	070-003	10/22/2013	340.00	1628	STATE	ST CHARLES AV	SMOKE	SWBNET,
070-005	070-004	10/22/2013	265.00	1600	STATE	ST CHARLES AV	SMOKE	SWBNET,
070-006	070-005	10/22/2013	305.00	6149	ST CHARLES AV	PALMER AV	SMOKE	SWBNET,
070-007	070-006	10/22/2013	308.00	6153	ST CHARLES AV	PALMER AV	SMOKE	SWBNET,
070-008	070-007	10/22/2013	373.00	1651	PALMER AV	MARQUETTE PL	SMOKE	SWBNET,
070-009	070-007	07/01/2015	55.00	6201	ST CHARLES AV	PALMER AV	SMOKE	SWBNET,
070-010	070-009	10/22/2013	317.00	6243	ST CHARLES AV	CALHOUN	SMOKE	SWBNET,
070-011	070-005	10/23/2013	95.00		STATE	ST CHARLES AV	SMOKE	SWBNET,
070-012	070-011	10/23/2013	243.00	6020	ST CHARLES AV	WEBSTER	SMOKE	SWBNET,
070-013	070-012	10/17/2013	245.00	6058	ST CHARLES AV	WEBSTER	SMOKE	SWBNET,
070-014	070-013	10/17/2013	10.00	1595	WEBSTER	ST CHARLES AV	SMOKE	SWBNET,
070-015	070-013	10/17/2013	400.00	1543	WEBSTER	BENJAMIN	SMOKE	SWBNET,
070-016	070-014	10/17/2013	310.00	6200	ST CHARLES AV	HENRY CLAY AV	SMOKE	SWBNET,
070-017	070-016	10/17/2013	260.00	1560	HENRY CLAY AV	BENJAMIN	SMOKE	SWBNET,
070-018	070-017	10/17/2013	240.00	1544	HENRY CLAY AV	BENJAMIN	SMOKE	SWBNET,
070-019	070-016	08/17/2011	277.00	6230	ST CHARLES AV	CALHOUN	TV	MWESA2,
070-020	070-019	10/17/2013	165.00	1578	CALHOUN	FIG AL	SMOKE	SWBNET,
070-021	070-020	10/24/2013	240.00		FIG AL	EXPOSITION BL	SMOKE	SWBNET,
070-022	070-020	10/17/2013	165.00	1561	CALHOUN	CORALIE	SMOKE	SWBNET,
070-023	070-022	10/17/2013	280.00	6330	CORALIE	EXPOSITION BL	SMOKE	SWBNET,
070-024	070-023	10/17/2013	255.00	1539	EXPOSITION BL	BENJAMIN	SMOKE	SWBNET,
070-025	070-022	10/17/2013	245.00	1543	CALHOUN	BENJAMIN	SMOKE	SWBNET,
070-026	071-018	10/17/2013	352.00	1734	PALMER AV	LOYOLA AV	SMOKE	SWBNET,
070-027	070-026	10/17/2013	290.00	6238	LOYOLA AV	CALHOUN	SMOKE	SWBNET,
070-028	070-026	10/17/2013	345.00	1700	PALMER AV	MARQUETTE PL	SMOKE	SWBNET,
070-029	070-028	10/17/2013	310.00	6240	MARQUETTE PL	CALHOUN	SMOKE	SWBNET,
070-030	071-019	10/18/2013	350.00	1739	CALHOUN	LOYOLA AV	SMOKE	SWBNET,
070-031	070-030	10/18/2013	10.00	6238	LOYOLA AV	CALHOUN	SMOKE	SWBNET,
070-032	070-031	10/18/2013	295.00	1701	CALHOUN	MARQUETTE PL	SMOKE	SWBNET,
070-034	071-032	10/18/2013	350.00	1736	CALHOUN	LOYOLA AV	SMOKE	SWBNET,
070-035	070-034	10/24/2013	225.00	6330	LOYOLA AV	EXPOSITION BL	SMOKE	SWBNET,
070-036	070-034	10/18/2013	347.00	1700	CALHOUN	MARQUETTE PL	SMOKE	SWBNET,

070-037	070-036	10/18/2013	240.00	6332	MARQUETTE PL	EXPOSITION BL	SMOKE	SWBNET,
070-038	070-036	10/18/2013	270.00	1600	CALHOUN	ST CHARLES AV	SMOKE	SWBNET,
070-039	071-013	10/18/2013	355.00	1731	PALMER AV	LOYOLA AV	SMOKE	SWBNET,
070-040	070-039	10/18/2013	345.00	1701	PALMER AV	MARQUETTE PL	SMOKE	SWBNET,
070-041	070-040	10/18/2013	295.00	6120	MARQUETTE PL	PALMER AV	SMOKE	SWBNET,
071-001	072-004	10/18/2013	372.00	2138	STATE	S ROBERTSON	SMOKE	SWBNET,
071-002	071-001	10/18/2013	325.00	2032	STATE	FRERET	SMOKE	SWBNET,
071-003	071-002	10/22/2013	335.00	2011	STATE	LOYOLA AV	SMOKE	SWBNET,
071-004	071-003	10/23/2013	335.00	1847	STATE	LOYOLA AV	SMOKE	SWBNET,
071-005	071-002	10/22/2013	220.00	6025	FRERET	PALMER AV	SMOKE	SWBNET,
071-006	071-005	10/22/2013	255.00	2035	FRERET	PALMER AV	SMOKE	SWBNET,
071-007	071-006	10/22/2013	35.00	2101	PALMER AV	FRERET	SMOKE	SWBNET,
071-008	071-007	10/22/2013	318.00	6048	PALMER AV	S ROBERTSON	SMOKE	SWBNET,
071-009	071-008	10/22/2013	203.00	6024	S ROBERTSON	STATE	SMOKE	SWBNET,
071-010	071-006	10/23/2013	320.00	2001	PALMER AV	LASALLE PL	SMOKE	SWBNET,
071-011	071-010	10/25/2013	250.00		LASALLE PL	STATE	SMOKE	SWBNET,
071-012	071-010	10/22/2013	25.00		PALMER AV	LASALLE PL	SMOKE	SWBNET,
071-013	071-012	10/22/2013	345.00	1903	PALMER AV	CROMWELL PL	SMOKE	SWBNET,
071-014	071-013	10/22/2013	267.00		CROMWELL PL	PALMER AV	SMOKE	SWBNET,
071-015	071-006	10/22/2013	39.00	2038	FRERET	PALMER AV	SMOKE	SWBNET,
071-016	071-015	10/22/2013	345.00	2130	PALMER AV	S ROBERTSON	SMOKE	SWBNET,
071-017	071-015	10/22/2013	340.00	1938	PALMER AV	LASALLE PL	SMOKE	SWBNET,
071-018	071-017	10/22/2013	350.00	1900	PALMER AV	CROMWELL PL	SMOKE	SWBNET,
071-019	071-018	10/25/2013	315.00	1839	CROMWELL PL	CALHOUN	SMOKE	SWBNET,
071-020	071-015	10/23/2013	300.00	2020	FRERET	CALHOUN	SMOKE	SWBNET,
071-021	071-020	07/01/2015	310.00	2133	CALHOUN	S ROBERTSON	SMOKE	SWBNET,
071-022	071-020	10/23/2013	340.00	1931	CALHOUN	LASALLE PL	SMOKE	SWBNET,
071-023	071-022	10/23/2013	238.00	1907	CALHOUN	CROMWELL PL	SMOKE	SWBNET,
071-024	071-020	10/23/2013	43.00	6302	FRERET	CALHOUN	SMOKE	SWBNET,
071-025	071-024	10/23/2013	50.00	2100	CALHOUN	FRERET	SMOKE	SWBNET,
071-027	071-025	10/08/2015	290.00		CALHOUN	S ROBERTSON	SMOKE	SWBNET,
071-028	071-027	10/25/2013	195.00	6328	S ROBERTSON	LAW RD	SMOKE	SWBNET,
071-029	071-024	10/23/2013	195.00	6318	FRERET	LAW RD	SMOKE	SWBNET,
071-030	071-024	10/23/2013	340.00	6300	CALHOUN	LASALLE PL	SMOKE	SWBNET,
071-031	071-030	10/23/2013	205.00	6325	LASALLE PL	LAW RD	SMOKE	SWBNET,
071-032	071-030	10/23/2013	353.00	1900	CALHOUN	CROMWELL PL	SMOKE	SWBNET,
071-033	071-032	10/23/2013	220.00	6331	CROMWELL PL	LAW RD	SMOKE	SWBNET,
071-034	072-014	10/23/2013	295.00	2201	CALHOUN	S ROBERTSON	SMOKE	SWBNET,
071-035	072-028	10/23/2013	325.00	2204	CALHOUN	S ROBERTSON	SMOKE	SWBNET,
071-036	071-035	10/23/2013	205.00	6328	S ROBERTSON	LAW RD	SMOKE	SWBNET,
071-037	072-013	10/24/2013	323.00	2200	PALMER AV	S ROBERTSON	SMOKE	SWBNET,
071-038	072-011	10/24/2013	323.00	2203	PALMER AV	S ROBERTSON	SMOKE	SWBNET,
071-039	071-038	10/24/2013	205.00	6025	S ROBERTSON	STATE	SMOKE	SWBNET,
072-001	084-018	10/24/2013	442.00		CLARA	STATE	SMOKE	SWBNET,
072-002	072-001	10/24/2013	94.00		CLARA	STATE	SMOKE	SWBNET,
072-003	072-001	10/24/2013	40.00		CLARA	STATE	SMOKE	SWBNET,
072-004	072-003	10/24/2013	295.00		STATE	S ROBERTSON	SMOKE	SWBNET,
072-005	072-003	10/24/2013	360.00		STATE	WILLOW	SMOKE	SWBNET,
072-006	072-005	10/24/2013	12.00		STATE	WILLOW	SMOKE	SWBNET,
072-007	072-006	10/24/2013	275.00		STATE	DELORD	SMOKE	SWBNET,
072-008	072-007	10/24/2013	270.00		STATE	S CLAIBORNE AV	SMOKE	SWBNET,
072-009	072-039	10/24/2013	232.00		CLARA	PALMER AV	SMOKE	SWBNET,
072-010	072-009	10/24/2013	360.00		PALMER AV	MAGNOLIA	SMOKE	SWBNET,
072-011	072-010	10/24/2013	28.00		MAGNOLIA	PALMER AV	SMOKE	SWBNET,
072-012	072-011	10/24/2013	210.00		MAGNOLIA	STATE	SMOKE	SWBNET,
072-013	072-010	10/25/2013	30.00		MAGNOLIA	PALMER AV	SMOKE	SWBNET,
072-014	072-013	10/31/2013	275.00	1	MAGNOLIA	CALHOUN	SMOKE	SWBNET,
072-015	072-014	07/01/2015	300.00		CALHOUN	CLARA	SMOKE	SWBNET,
072-016	072-009	10/31/2013	18.00		PALMER AV	CLARA	SMOKE	SWBNET,
072-017	072-016	10/31/2013	24.00		CLARA	PALMER AV	SMOKE	SWBNET,
072-018	072-017	10/31/2013	330.00		PALMER AV	WILLOW	SMOKE	SWBNET,
072-019	072-018	10/31/2013	50.00		WILLOW	PALMER AV	SMOKE	SWBNET,
072-020	072-019	01/22/2013	295.00		PALMER AV	CLARA	SMOKE	SWBNET,
072-021	072-019	10/31/2013	20.00		PALMER AV	WILLOW	SMOKE	SWBNET,
072-023	072-021	10/31/2013	330.00		PALMER AV	DELORD	SMOKE	SWBNET,
072-024	072-023	10/31/2013	274.00		DELORD	STATE	SMOKE	SWBNET,
072-025	072-018	10/31/2013	355.00		PALMER AV	DELORD	SMOKE	SWBNET,
072-026	072-009	10/31/2013	329.00		CLARA	CALHOUN	SMOKE	SWBNET,
072-028	072-026	10/31/2013	360.00		CALHOUN	MAGNOLIA	SMOKE	SWBNET,
072-029	072-028	10/31/2013	203.00		MAGNOLIA	LAW RD	SMOKE	SWBNET,
072-030	072-026	10/31/2013	330.00		CALHOUN	WILLOW	SMOKE	SWBNET,
072-031	072-030	10/31/2013	20.00	0814	CALHOUN	WILLOW	SMOKE	SWBNET,
072-032	072-031	11/08/2013	200.00		WILLOW	LAW RD	SMOKE	SWBNET,
072-033	072-031	10/31/2013	355.00		CALHOUN	DELORD	SMOKE	SWBNET,

072-034	072-033	11/01/2013	198.00	DELORD	LAW RD	SMOKE	SWBNET,
072-035	072-031	11/01/2013	33.00	WILLOW	CALHOUN	SMOKE	SWBNET,
072-036	072-035	11/01/2013	10.00	CALHOUN	WILLOW	SMOKE	SWBNET,
072-037	072-036	11/01/2013	297.00	CALHOUN	CLARA	SMOKE	SWBNET,
072-038	072-035	10/01/2013	350.00	CALHOUN	DELORD	SMOKE	SWBNET,
072-039	072-002	11/07/2013	150.00	CLARA	STATE	SMOKE	SWBNET,
072-041	072-042	09/20/2013	123.00	PALMER AV	DELORD	TV	DCGCTV,
072-042	072-025	09/20/2013	21.00	PALMER AV	DELORD	TV	DCGCTV,
073-001	084-041	11/01/2013	320.00 2306	OCTAVIA	STORY	SMOKE	SWBNET,
073-002	073-001	11/01/2013	310.00	STORY	JEFFERSON AV	SMOKE	SWBNET,
073-003	073-002	11/01/2013	36.00 2800	JEFFERSON AV	STORY	SMOKE	SWBNET,
073-004	073-003	11/01/2013	180.00 2840	JEFFERSON AV	S CLAIBORNE AV	SMOKE	SWBNET,
073-005	073-002	11/01/2013	70.00	STORY	JEFFERSON AV	SMOKE	SWBNET,
073-006	073-005	11/01/2013	230.00	JEFFERSON AV	S CLAIBORNE AV	SMOKE	SWBNET,
073-007	073-001	11/01/2013	360.00 2944	OCTAVIA	S CLAIBORNE AV	SMOKE	SWBNET,
073-008	073-007	11/01/2013	46.00 5500	OCTAVIA	S CLAIBORNE AV	SMOKE	SWBNET,
073-008	073-010	11/01/2013	266.00 5500	S CLAIBORNE AV	OCTAVIA	SMOKE	SWBNET,
073-009	073-008	11/08/2013	281.00 5532	S CLAIBORNE AV	JOSEPH	SMOKE	SWBNET,
073-010	074-016	11/01/2013	128.00 5420	S CLAIBORNE AV	JEFFERSON AV	SMOKE	SWBNET,
073-011	073-001	11/01/2013	25.00	STORY	OCTAVIA	SMOKE	SWBNET,
073-012	073-011	11/01/2013	280.00	STORY	JOSEPH	SMOKE	SWBNET,
073-013	073-012	11/01/2013	400.00 2829	JOSEPH	S CLAIBORNE AV	SMOKE	SWBNET,
073-014	072-008	07/01/2015	243.00	STATE	S CLAIBORNE AV	SMOKE	SWBNET,
073-015	073-046	11/12/2013	385.00 2848	STATE	S CLAIBORNE AV	SMOKE	SWBNET,
073-016	073-014	11/14/2013	430.00 3027	NASHVILLE AV	CUCULLU	SMOKE	SWBNET,
073-017	073-016	11/04/2013	305.00 3015	NASHVILLE AV	S CLAIBORNE AV	SMOKE	SWBNET,
073-018	072-023	01/18/2013	20.00 2700	PALMER AV	STORY	SMOKE	SWBNET,
073-019	073-018	11/14/2013	292.00 2736	PALMER AV	BARRETT	SMOKE	SWBNET,
073-020	073-053	07/09/2015	21.00 2634	PALMER AV	STORY	SMOKE	SWBNET,
073-021	073-020	11/04/2013	340.00 2800	PALMER AV	BARRETT	SMOKE	SWBNET,
073-022	073-021	11/05/2013	50.00	BARRETT	PALMER AV	SMOKE	SWBNET,
073-023	073-022	11/05/2013	345.00 2736	PALMER AV	S PRIEUR	SMOKE	SWBNET,
073-024	073-023	11/05/2013	200.00	PALMER AV	S CLAIBORNE AV	SMOKE	SWBNET,
073-025	073-021	11/05/2013	342.00 2900	PALMER AV	S PRIEUR	SMOKE	SWBNET,
073-026	073-025	11/05/2013	350.00 2934	PALMER AV	S JOHNSON	SMOKE	SWBNET,
073-027	073-025	11/06/2013	248.00	PERRIER	CALHOUN	SMOKE	SWBNET,
073-028	073-027	11/06/2013	290.00 2939	CALHOUN	S JOHNSON	SMOKE	SWBNET,
073-029	073-026	11/08/2013	249.00	S JOHNSON	CALHOUN	SMOKE	SWBNET,
073-030	073-029	11/06/2013	225.00	CALHOUN	S CLAIBORNE AV	SMOKE	SWBNET,
073-031	073-029	11/07/2013	32.00	S JOHNSON	CALHOUN	SMOKE	SWBNET,
073-032	073-031	11/06/2013	275.00	CALHOUN	S CLAIBORNE AV	SMOKE	SWBNET,
073-033	073-021	11/06/2013	245.00	BARRETT	CALHOUN	SMOKE	SWBNET,
073-034	073-033	11/06/2013	290.00 2837	CALHOUN	S PRIEUR	SMOKE	SWBNET,
073-035	073-033	11/06/2013	38.00	BARRETT	CALHOUN	SMOKE	SWBNET,
073-036	073-035	11/06/2013	195.00 6323	BARRETT	AUDUBON BL	SMOKE	SWBNET,
073-037	073-035	11/06/2013	340.00 2900	CALHOUN	S PRIEUR	SMOKE	SWBNET,
073-038	073-037	11/18/2013	190.00 6333	S PRIEUR	AUDUBON BL	SMOKE	SWBNET,
073-039	073-037	11/06/2013	325.00 2934	CALHOUN	S JOHNSON	SMOKE	SWBNET,
073-040	073-039	11/06/2013	171.00	S JOHNSON	AUDUBON BL	SMOKE	SWBNET,
073-041	072-038	11/06/2013	295.00 2714	CALHOUN	STORY	SMOKE	SWBNET,
073-042	073-041	11/06/2013	290.00 2749	CALHOUN	BARRETT	SMOKE	SWBNET,
073-043	072-033	11/06/2013	293.00 2700	CALHOUN	STORY	SMOKE	SWBNET,
073-044	073-043	11/06/2013	198.00 6319	STORY	AUDUBON BL	SMOKE	SWBNET,
073-045	073-043	11/07/2013	295.00 2738	CALHOUN	BARRETT	SMOKE	SWBNET,
073-046	073-014	11/07/2013	246.00 2628	STATE	S CLAIBORNE AV	SMOKE	SWBNET,
073-047	073-032	11/07/2013	28.00 3022	CALHOUN	S CLAIBORNE AV	SMOKE	SWBNET,
073-048	073-047	07/01/2015	10.00 3022	CALHOUN	S CLAIBORNE AV	SMOKE	SWBNET,
073-049	073-048	11/17/2013	275.00	S CLAIBORNE AV	AUDUBON BL	SMOKE	SWBNET,
073-050	073-047	11/07/2013	171.00	S CLAIBORNE AV	AUDUBON BL	SMOKE	SWBNET,
073-051	073-023	01/22/2013	295.00	PALMER AV	STORY	SMOKE	SWBNET,
073-052	073-051	11/07/2013	135.00	STORY	STATE	SMOKE	SWBNET,
073-053	072-041	07/09/2015	194.00	PALMER AV	STORY	SMOKE	SWBNET,
074-001	075-006	11/07/2013	335.00 3100	OCTAVIA	S JOHNSON	SMOKE	SWBNET,
074-002	074-001	01/22/2013	307.00 5532	S JOHNSON	JOSEPH	SMOKE	SWBNET,
074-003	074-002	11/17/2013	165.00	S JOHNSON	NASHVILLE AV	SMOKE	SWBNET,
074-004	074-003	11/07/2013	190.00 3119	NASHVILLE AV	S GALVEZ	SMOKE	SWBNET,
074-005	074-003	07/05/2012	293.00 3001	NASHVILLE AV	S CLAIBORNE AV	TV	DCGCTV,
074-006	074-005	11/07/2013	140.00 5701	S CLAIBORNE AV	JOSEPH	SMOKE	SWBNET,
074-009	074-001	11/07/2013	458.00 3000	OCTAVIA	S CLAIBORNE AV	SMOKE	SWBNET,
074-010	074-009	07/09/2015	295.00 5535	S CLAIBORNE AV	JOSEPH	SMOKE	SWBNET,
074-011	075-004	11/08/2013	335.00 3038	JEFFERSON AV	S JOHNSON	SMOKE	SWBNET,
074-012	074-011	11/08/2013	235.00 5434	S JOHNSON	OCTAVIA	SMOKE	SWBNET,
074-013	074-011	11/08/2013	345.00 3000	JEFFERSON AV	S PRIEUR	SMOKE	SWBNET,
074-014	074-013	11/08/2013	246.00 5435	S PRIEUR	OCTAVIA	SMOKE	SWBNET,

074-015	074-013	11/08/2013	235.00 3000	JEFFERSON AV	S CLAIBORNE AV	SMOKE	SWBNET,
074-016	074-015	11/08/2013	35.00 3000	JEFFERSON AV	S CLAIBORNE AV	SMOKE	SWBNET,
074-017	098-023	11/08/2013	65.00	S PRIEUR	JEFFERSON AV	SMOKE	SWBNET,
074-018	074-017	11/08/2013	28.00 3101	JEFFERSON AV	S JOHNSON	SMOKE	SWBNET,
074-019	074-018	11/08/2013	145.00 3119	JEFFERSON AV	S JOHNSON	SMOKE	SWBNET,
074-020	074-017	11/08/2013	245.00 3001	JEFFERSON AV	S CLAIBORNE AV	SMOKE	SWBNET,
074-021	075-007	11/08/2013	155.00 3121	JOSEPH	S JOHNSON	SMOKE	SWBNET,
074-022	075-035	07/09/2015	335.00 3030	NASHVILLE AV	S JOHNSON	SMOKE	SWBNET,
074-023	074-022	11/08/2013	280.00 3000	NASHVILLE AV	S CLAIBORNE AV	SMOKE	SWBNET,
074-024	074-022	11/11/2013	175.00 5824	S JOHNSON	MELODIA CT	SMOKE	SWBNET,
074-025	074-024	11/11/2013	140.00 3	MELODIA CT	S CLAIBORNE AV	SMOKE	SWBNET,
074-026	074-024	11/11/2013	20.00 5827	S JOHNSON	MELODIA CT	SMOKE	SWBNET,
074-027	074-026	11/11/2013	45.00 5833	S JOHNSON	STATE STREET DR	SMOKE	SWBNET,
074-028	075-027	07/01/2015	305.00 3105	STATE STREET DR	S CLAIBORNE AV	SMOKE	SWBNET,
075-001	099-018	11/11/2013	260.00	S GALVEZ	JEFFERSON AV	SMOKE	SWBNET,
075-002	075-001	07/23/2012	299.00	JEFFERSON AV	S MIRO	TV	DCGCTV,
075-003	075-001	07/09/2015	55.00	S GALVEZ	JEFFERSON AV	SMOKE	SWBNET,
075-004	075-003	11/11/2013	20.00	S GALVEZ	JEFFERSON AV	SMOKE	SWBNET,
075-005	075-004	11/11/2013	185.00 3322	JEFFERSON AV	S MIRO	SMOKE	SWBNET,
075-006	075-004	11/11/2013	297.00	S GALVEZ	OCTAVIA	SMOKE	SWBNET,
075-007	075-006	11/11/2013	312.00 5533	S GALVEZ	JOSEPH	SMOKE	SWBNET,
075-008	075-006	11/11/2013	345.00 3240	OCTAVIA	S MIRO	SMOKE	SWBNET,
075-009	075-008	11/11/2013	300.00 5401	S MIRO	JEFFERSON AV	SMOKE	SWBNET,
075-010	075-009	11/11/2013	265.00 3432	JEFFERSON AV	S TONTI	SMOKE	SWBNET,
075-011	075-008	11/11/2013	290.00 3400	OCTAVIA	S TONTI	SMOKE	SWBNET,
075-012	075-008	11/11/2013	310.00 5540	S MIRO	JOSEPH	SMOKE	SWBNET,
075-013	075-012	07/17/2012	290.00	JOSEPH	S GALVEZ	TV	DCGCTV,
075-014	075-012	11/11/2013	295.00 3329	JOSEPH	S TONTI	SMOKE	SWBNET,
075-015	076-024	11/11/2013	340.00 3439	OCTAVIA	S ROCHEBLAVE	SMOKE	SWBNET,
075-016	075-015	11/11/2013	270.00 5409	S ROCHEBLAVE	JEFFERSON AV	SMOKE	SWBNET,
075-017	075-016	11/12/2013	43.00 5409	S ROCHEBLAVE	ROBERT	SMOKE	SWBNET,
075-018	075-015	11/12/2013	310.00 5532	S ROCHEBLAVE	JOSEPH	SMOKE	SWBNET,
075-019	075-018	11/12/2013	285.00	JOSEPH	S TONTI	SMOKE	SWBNET,
075-020	075-015	11/12/2013	345.00 3401	OCTAVIA	S TONTI	SMOKE	SWBNET,
075-021	075-020	11/12/2013	273.00 5530	S TONTI	JOSEPH	SMOKE	SWBNET,
075-022	075-020	11/12/2013	265.00 5407	S TONTI	JEFFERSON AV	SMOKE	SWBNET,
075-023	075-022	11/12/2013	130.00 5001	S TONTI	JEFFERSON AV	SMOKE	SWBNET,
075-024	076-038	11/12/2013	340.00 3330	STATE	S ROCHEBLAVE	SMOKE	SWBNET,
075-025	075-024	11/12/2013	350.00 3231	STATE	S TONTI	SMOKE	SWBNET,
075-026	075-025	11/13/2013	320.00 3160	STATE	S MIRO	SMOKE	SWBNET,
075-027	075-026	11/13/2013	317.00	STATE STREET DR	S CLAIBORNE AV	SMOKE	SWBNET,
075-028	075-025	11/13/2013	230.00 3301	S TONTI	VINCENNES PL	SMOKE	SWBNET,
075-029	075-028	11/13/2013	302.00 3339	VINCENNES PL	S ROCHEBLAVE	SMOKE	SWBNET,
075-030	075-028	11/13/2013	289.00 3204	VINCENNES PL	S MIRO	SMOKE	SWBNET,
075-031	075-028	11/13/2013	181.00	S TONTI	NASHVILLE AV	SMOKE	SWBNET,
075-032	075-031	11/18/2013	295.00 3528	NASHVILLE AV	S ROCHEBLAVE	SMOKE	SWBNET,
075-033	075-031	11/13/2013	345.00 3400	NASHVILLE AV	S MIRO	SMOKE	SWBNET,
075-034	075-033	11/13/2013	260.00 5835	S MIRO	STATE STREET DR	SMOKE	SWBNET,
075-035	075-033	11/13/2013	340.00 3300	NASHVILLE AV	S GALVEZ	SMOKE	SWBNET,
075-036	075-035	11/13/2013	245.00	S GALVEZ	STATE STREET DR	SMOKE	SWBNET,
075-037	076-036	11/13/2013	315.00 3407	VINCENNES PL	S ROCHEBLAVE	SMOKE	SWBNET,
075-038	076-032	11/13/2013	290.00 3500	NASHVILLE AV	S ROCHEBLAVE	SMOKE	SWBNET,
075-039	076-026	11/13/2013	290.00 3501	NASHVILLE AV	S ROCHEBLAVE	SMOKE	SWBNET,
075-040	076-044	11/14/2013	340.00 3247	CALHOUN	S ROCHEBLAVE	SMOKE	SWBNET,
075-041	075-040	11/18/2013	203.00 6327	S ROCHEBLAVE	VERSAILLES BL	SMOKE	SWBNET,
075-042	075-040	07/01/2015	225.00 6202	S ROCHEBLAVE	STATE STREET DR	SMOKE	SWBNET,
075-043	075-040	11/14/2013	343.00 3201	CALHOUN	S TONTI	SMOKE	SWBNET,
075-044	075-043	11/14/2013	203.00 6325	S TONTI	VERSAILLES BL	SMOKE	SWBNET,
075-045	075-043	11/14/2013	255.00	S TONTI	STATE STREET DR	SMOKE	SWBNET,
075-046	075-043	11/14/2013	343.00 3117	CALHOUN	S MIRO	SMOKE	SWBNET,
075-047	075-046	11/14/2013	135.00 6307	S MIRO	S CLAIBORNE AV	SMOKE	SWBNET,
075-048	075-047	11/14/2013	95.00 6423	S CLAIBORNE AV	VERSAILLES BL	SMOKE	SWBNET,
075-049	075-046	11/18/2013	291.00 6200	S MIRO	STATE STREET DR	SMOKE	SWBNET,
075-050	075-046	11/14/2013	143.00 3105	CALHOUN	S CLAIBORNE AV	SMOKE	SWBNET,
075-051	075-050	11/14/2013	340.00 6208	S CLAIBORNE AV	STATE STREET DR	SMOKE	SWBNET,
075-052	075-051	11/14/2013	110.00 6200	S CLAIBORNE AV	STATE STREET DR	SMOKE	SWBNET,
076-001	100-001	11/14/2013	240.00 4526	GEN PERSHING	OCTAVIA	SMOKE	SWBNET,
076-002	076-001	11/14/2013	278.00 3900	OCTAVIA	FONTAINEBLEAU DR	SMOKE	SWBNET,
076-003	076-002	11/14/2013	166.00 5801	FONTAINEBLEAU DR	VENDOME PL	SMOKE	SWBNET,
076-004	076-003	11/18/2013	306.00 4026	VENDOME PL	GEN PERSHING	SMOKE	SWBNET,
076-005	076-003	07/01/2015	150.00 5806	FONTAINEBLEAU DR	VINCENNES PL	SMOKE	SWBNET,
076-006	076-005	07/01/2015	180.00 5825	FONTAINEBLEAU DR	VINCENNES PL	SMOKE	SWBNET,
076-007	076-006	07/01/2015	310.00 4024	VINCENNES PL	FONTAINEBLEAU DR	SMOKE	SWBNET,
076-008	076-006	07/01/2015	105.00 5830	FONTAINEBLEAU DR	STATE STREET DR	SMOKE	SWBNET,

076-009	076-008	07/02/2015	182.00	6201	FONTAINEBLEAU DR	STATE STREET DR	SMOKE	SWBNET,
076-010	076-009	07/02/2015	295.00	3994	STATE STREET DR	GEN PERSHING	SMOKE	SWBNET,
076-011	076-009	11/25/2013	140.00	6202	FONTAINEBLEAU DR	CALHOUN	SMOKE	SWBNET,
076-012	076-011	11/25/2013	322.00	3734	CALHOUN	GEN PERSHING	SMOKE	SWBNET,
076-013	076-012	11/25/2013	205.00	6318	GEN PERSHING	PANAMA CT	SMOKE	SWBNET,
076-014	076-002	11/25/2013	79.00	3840	OCTAVIA	FONTAINEBLEAU DR	SMOKE	SWBNET,
076-015	076-014	11/25/2013	35.00	5520	FONTAINEBLEAU DR	S RENDON	SMOKE	SWBNET,
076-016	076-015	11/25/2013	140.00	4428	FONTAINEBLEAU DR	S RENDON	SMOKE	SWBNET,
076-017	076-014	11/25/2013	323.00	3800	OCTAVIA	HEWES	SMOKE	SWBNET,
076-018	076-017	11/25/2013	205.00	5404	HEWES	S RENDON	SMOKE	SWBNET,
076-019	076-017	11/25/2013	280.00	5530	HEWES	OCTAVIA	SMOKE	SWBNET,
076-020	076-019	12/11/2013	185.00	3837	NASHVILLE AV	FONTAINEBLEAU DR	SMOKE	SWBNET,
076-021	076-017	11/25/2013	320.00	3700	OCTAVIA	MC KENNA	SMOKE	SWBNET,
076-022	076-021	07/02/2015	38.00	3636	OCTAVIA	MC KENNA	SMOKE	SWBNET,
076-023	076-022	11/25/2013	270.00	5540	MC KENNA	NASHVILLE AV	SMOKE	SWBNET,
076-024	076-022	11/25/2013	321.00	3600	OCTAVIA	YORK	SMOKE	SWBNET,
076-025	076-024	07/02/2015	240.00	5406	YORK	S GENOIS	SMOKE	SWBNET,
076-026	076-024	07/02/2015	330.00	5526	YORK	OCTAVIA	SMOKE	SWBNET,
076-027	076-026	11/26/2013	290.00	3631	NASHVILLE AV	MC KENNA	SMOKE	SWBNET,
076-028	076-019	11/26/2013	300.00	3701	NASHVILLE AV	MC KENNA	SMOKE	SWBNET,
076-029	076-019	11/26/2013	71.00	5800	HEWES	NASHVILLE AV	SMOKE	SWBNET,
076-030	076-029	11/26/2013	295.00	3830	NASHVILLE AV	FONTAINEBLEAU DR	SMOKE	SWBNET,
076-031	076-029	12/11/2013	335.00	3630	NASHVILLE AV	FONTAINEBLEAU DR	SMOKE	SWBNET,
076-032	076-031	11/26/2013	335.00	3600	NASHVILLE AV	YORK	SMOKE	SWBNET,
076-033	076-031	11/26/2013	185.00		MC KENNA	VINCENNES PL	SMOKE	SWBNET,
076-034	076-033	11/26/2013	350.00	3721	VINCENNES PL	HEWES	SMOKE	SWBNET,
076-035	076-034	11/26/2013	290.00	3838	VINCENNES PL	FONTAINEBLEAU DR	SMOKE	SWBNET,
076-036	076-033	11/26/2013	305.00	3603	VINCENNES PL	FONTAINEBLEAU DR	SMOKE	SWBNET,
076-037	076-033	11/26/2013	212.00		MC KENNA	STATE	SMOKE	SWBNET,
076-038	076-037	07/02/2015	335.00	3601	STATE STREET DR	YORK	SMOKE	SWBNET,
076-039	076-037	07/02/2015	86.00	3626	STATE STREET DR	MC KENNA	SMOKE	SWBNET,
076-040	076-039	12/11/2013	283.00	3810	STATE STREET DR	FONTAINEBLEAU DR	SMOKE	SWBNET,
076-041	076-040	11/26/2013	283.00	3862	STATE STREET DR	FONTAINEBLEAU DR	SMOKE	SWBNET,
076-042	076-041	01/18/2013	170.00	5824	FONTAINEBLEAU DR	VINCENNES PL	SMOKE	SWBNET,
076-043	076-039	11/26/2013	295.00	6300	MC KENNA	CALHOUN	SMOKE	SWBNET,
076-044	076-043	11/27/2013	334.00	3402	CALHOUN	YORK	SMOKE	SWBNET,
076-045	076-044	11/27/2013	193.00	6215	YORK	STATE	SMOKE	SWBNET,
076-046	076-044	11/27/2013	201.00	6324	YORK	FOUCHER	SMOKE	SWBNET,
076-047	076-043	11/27/2013	342.00	3600	CALHOUN	HEWES	SMOKE	SWBNET,
076-048	076-047	11/27/2013	130.00		HEWES	STATE	SMOKE	SWBNET,
076-049	076-047	11/27/2013	200.00	6328	HEWES	FOUCHER	SMOKE	SWBNET,
076-050	076-047	11/27/2013	284.00	3636	CALHOUN	FONTAINEBLEAU DR	SMOKE	SWBNET,
076-051	076-050	11/27/2013	205.00	6322	FONTAINEBLEAU DR	FOUCHER	SMOKE	SWBNET,
076-052	076-050	11/27/2013	72.00	6212	FONTAINEBLEAU DR	STATE	SMOKE	SWBNET,
076-053	076-014	12/11/2013	125.00	5416	FONTAINEBLEAU DR	RENDON	SMOKE	SWBNET,
076-054	100-001	11/27/2013	120.00	2036	S RENDON	FONTAINEBLEAU DR	SMOKE	SWBNET,
077-001	076-004	11/27/2013	300.00		VENDOME PL	WALMSLEY AV	SMOKE	SWBNET,
077-002	077-001	11/27/2013	26.00		VENDOME PL	WALMSLEY AV	SMOKE	SWBNET,
077-003	077-002	11/27/2013	335.00		VENDOME PL	GRAPE	SMOKE	SWBNET,
077-004	077-003	11/27/2013	332.00		VENDOME PL	GRAPE	SMOKE	SWBNET,
077-005	077-004	11/27/2013	16.80		VENDOME PL	GRAPE	SMOKE	SWBNET,
077-006	077-005	11/27/2013	54.70		VENDOME PL	DART	SMOKE	SWBNET,
077-007	077-006	12/11/2013	274.80		VENDOME PL	DART	SMOKE	SWBNET,
077-008	077-007	12/09/2013	199.70	5992	VENDOME PL	DART	SMOKE	SWBNET,
077-009	077-008	12/09/2013	74.00		VENDOME PL	DART	SMOKE	SWBNET,
077-010	077-009	12/09/2013	305.00		DART	VINCENNES PL	SMOKE	SWBNET,
077-011	077-010	12/09/2013	45.00		DART	VINCENNES PL	SMOKE	SWBNET,
077-012	077-011	12/09/2013	120.00		DART	VENDOME PL	SMOKE	SWBNET,
077-013	076-001	12/09/2013	331.00		OCTAVIA	WALMSLEY AV	SMOKE	SWBNET,
077-014	076-007	12/10/2013	308.00		VINCENNES PL	WALMSLEY AV	SMOKE	SWBNET,
077-015	077-014	12/11/2013	25.00		VINCENNES PL	WALMSLEY AV	SMOKE	SWBNET,
077-016	077-015	12/10/2013	340.00		VINCENNES PL	GRAPE	SMOKE	SWBNET,
077-017	077-016	12/10/2013	330.00		VINCENNES PL	GRAPE	SMOKE	SWBNET,
077-018	077-017	12/10/2013	352.00		VINCENNES PL	DART	SMOKE	SWBNET,
077-019	077-018	12/10/2013	335.00		VINCENNES PL	DART	SMOKE	SWBNET,
077-020	076-010	12/10/2013	280.00		STATE	WALMSLEY AV	SMOKE	SWBNET,
077-021	076-013	12/11/2013	325.00		PANAMA CT	WALMSLEY AV	SMOKE	SWBNET,
077-022	077-021	12/11/2013	40.00	38	PANAMA CT	PRITCHARD PL	SMOKE	SWBNET,
077-023	077-022	07/02/2015	320.00		PANAMA CT	PRITCHARD PL	SMOKE	SWBNET,
077-024	077-023	01/22/2013	100.00		PRITCHARD PL	STATE	SMOKE	SWBNET,
077-025	077-023	12/11/2013	340.00		PANAMA CT	GRAPE	SMOKE	SWBNET,
077-026	077-025	12/11/2013	330.00		PANAMA CT	BREEDLOVE	SMOKE	SWBNET,
077-027	077-022	12/11/2013	148.00		WALMSLEY AV	STATE	SMOKE	SWBNET,
077-028	077-027	12/11/2013	120.00		WALMSLEY AV	STATE	SMOKE	SWBNET,

077-029	077-028	10/24/2011	310.00	STATE	PRITCHARD PL	TV	MWESA2,
077-030	077-029	12/11/2013	295.00	STATE	GRAPE	SMOKE	SWBNET,
077-031	077-030	02/20/2014	25.00	STATE	GRAPE	SMOKE	SWBNET,
077-032	077-031	02/20/2014	300.00	STATE	DART	SMOKE	SWBNET,
077-033	077-032	02/20/2014	350.00	STATE	DART	SMOKE	SWBNET,
077-035	077-005	02/20/2014	200.00	GRAPE	OCTAVIA	SMOKE	SWBNET,
078-001	079-028	02/20/2014	415.00	NASHVILLE AV	TCHOUPITOULAS	SMOKE	SWBNET,
078-002	078-001	02/20/2014	400.00	NASHVILLE AV	LEAKE AV	SMOKE	SWBNET,
078-003	078-001	02/20/2014	310.00	TCHOUPITOULAS	ARABELLA	SMOKE	SWBNET,
078-003	079-029	02/26/2014	413.00	ARABELLA	TCHOUPITOULAS	SMOKE	SWBNET,
078-004	078-003	08/10/2011	236.00	TCHOUPITOULAS	JOSEPH	TV	MWESA2,
078-005	078-003	02/20/2014	265.00	ARABELLA	LEAKE AV	SMOKE	SWBNET,
078-006	078-001	02/20/2014	305.00	TCHOUPITOULAS	ELEONORE	SMOKE	SWBNET,
078-006	079-032	02/20/2014	410.00	ELEONORE	TCHOUPITOULAS	SMOKE	SWBNET,
078-007	078-006	02/20/2014	338.00	ELEONORE	S FRONT	SMOKE	SWBNET,
078-008	078-007	02/20/2014	233.00	S FRONT	ALONZO	SMOKE	SWBNET,
078-009	078-007	02/21/2014	231.00	S FRONT	NASHVILLE AV	SMOKE	SWBNET,
078-010	078-006	02/21/2014	294.00	TCHOUPITOULAS	ALONZO	SMOKE	SWBNET,
078-011	078-010	02/21/2014	340.00	ALONZO	S FRONT	SMOKE	SWBNET,
078-012	078-011	02/21/2014	180.00	ALONZO	LEAKE AV	SMOKE	SWBNET,
078-013	079-046	02/21/2014	235.00	ALONZO	TCHOUPITOULAS	SMOKE	SWBNET,
078-014	066-015	02/21/2014	355.00	TCHOUPITOULAS	ALONZO	SMOKE	SWBNET,
078-015	079-047	02/21/2014	430.00	OCTAVIA	TCHOUPITOULAS	SMOKE	SWBNET,
078-016	078-015	02/21/2014	265.00	TCHOUPITOULAS	JEFFERSON AV	SMOKE	SWBNET,
078-017	078-015	02/21/2014	145.00	OCTAVIA	LEAKE AV	SMOKE	SWBNET,
078-018	078-015	02/21/2014	334.00	TCHOUPITOULAS	JOSEPH	SMOKE	SWBNET,
078-019	078-026	11/10/2016	201.00	200 BLK JOSEPH	S FRONT	SMOKE	SWBNET,
078-020	085-011	02/21/2014	290.00	TCHOUPITOULAS	JEFFERSON AV	SMOKE	SWBNET,
078-021	078-020	02/21/2014	275.00	JEFFERSON AV	LEAKE AV	SMOKE	SWBNET,
078-022	078-021	02/21/2014	165.00	JEFFERSON AV	LEAKE AV	SMOKE	SWBNET,
078-023	079-048	02/21/2014	360.00	JEFFERSON AV	TCHOUPITOULAS	SMOKE	SWBNET,
078-024	079-051	02/21/2014	354.00	JEFFERSON AV	TCHOUPITOULAS	SMOKE	SWBNET,
078-025	079-014	02/24/2014	340.00	JOSEPH	TCHOUPITOULAS	SMOKE	SWBNET,
078-026	078-018	11/10/2016	24.00	243 JOSEPH	TCHOUPITOULAS	SMOKE	SWBNET,
079-001	080-021	02/24/2014	320.00	ARABELLA	MAGAZINE	SMOKE	SWBNET,
079-002	079-001	02/24/2014	236.00	MAGAZINE	NASHVILLE AV	SMOKE	SWBNET,
079-003	079-001	02/24/2014	235.00	MAGAZINE	JOSEPH	SMOKE	SWBNET,
079-004	079-001	02/24/2014	340.00	ARABELLA	CONSTANCE	SMOKE	SWBNET,
079-005	079-004	02/26/2014	283.00	CONSTANCE	NASHVILLE AV	SMOKE	SWBNET,
079-006	079-005	02/24/2014	255.00	NASHVILLE AV	MAGAZINE	SMOKE	SWBNET,
079-007	079-004	02/24/2014	30.00	ARABELLA	CONSTANCE	SMOKE	SWBNET,
079-008	079-007	02/24/2014	311.00	CONSTANCE	NASHVILLE AV	SMOKE	SWBNET,
079-009	079-008	02/24/2014	277.00	NASHVILLE AV	PATTON	SMOKE	SWBNET,
079-010	079-007	02/24/2014	325.00	ARABELLA	PATTON	SMOKE	SWBNET,
079-011	079-010	02/24/2014	291.00	PATTON	JOSEPH	SMOKE	SWBNET,
079-012	079-011	02/24/2014	310.00	JOSEPH	CONSTANCE	SMOKE	SWBNET,
079-013	079-063	01/18/2013	20.00	JOSEPH	LAUREL	SMOKE	SWBNET,
079-014	079-013	02/24/2014	318.00	JOSEPH	ANNUNCIATION	SMOKE	SWBNET,
079-015	079-013	02/24/2014	330.00	LAUREL	OCTAVIA	SMOKE	SWBNET,
079-016	079-015	02/24/2014	261.00	OCTAVIA	ANNUNCIATION	SMOKE	SWBNET,
079-017	079-015	02/24/2014	287.00	OCTAVIA	CONSTANCE	SMOKE	SWBNET,
079-018	079-017	02/24/2014	290.00	OCTAVIA	CONSTANCE	SMOKE	SWBNET,
079-019	079-015	02/25/2014	313.00	LAUREL	JEFFERSON AV	SMOKE	SWBNET,
079-020	079-019	02/25/2014	250.00	JEFFERSON AV	ANNUNCIATION	SMOKE	SWBNET,
079-021	079-019	02/25/2014	256.00	JEFFERSON AV	CONSTANCE	SMOKE	SWBNET,
079-022	079-021	02/25/2014	228.00	JEFFERSON AV	CONSTANCE	SMOKE	SWBNET,
079-023	079-010	02/24/2014	358.00	ARABELLA	LAUREL	SMOKE	SWBNET,
079-024	079-023	02/25/2014	215.00	LAUREL	JOSEPH	SMOKE	SWBNET,
079-025	079-010	02/25/2014	310.00	PATTON	NASHVILLE AV	SMOKE	SWBNET,
079-026	079-025	02/25/2014	357.00	NASHVILLE AV	LAUREL	SMOKE	SWBNET,
079-027	079-026	02/25/2014	250.00	LAUREL	ARABELLA	SMOKE	SWBNET,
079-028	079-026	05/17/2010	347.00	NASHVILLE AV	ANNUNCIATION	TV	DCGCTV, 08/19/2010, DCG 3651 Submittal of TV, sent by L BANKSTON 07/20/10.
079-029	079-028	02/25/2014	310.00	ANNUNCIATION	ARABELLA	SMOKE	SWBNET,
079-030	079-029	02/25/2014	313.00	ARABELLA	LAUREL	SMOKE	SWBNET,
079-031	079-029	02/25/2014	236.00	ANNUNCIATION	JOSEPH	SMOKE	SWBNET,
079-032	079-064	01/18/2013	285.00	ANNUNCIATION	ELEONORE	SMOKE	SWBNET,
079-033	079-032	02/25/2014	297.00	ANNUNCIATION	ALONZO	SMOKE	SWBNET,
079-034	079-025	02/26/2014	306.00	PATTON	ELEONORE	SMOKE	SWBNET,
079-035	079-034	02/26/2014	286.00	PATTON	STATE	SMOKE	SWBNET,
079-036	079-034	02/26/2014	355.00	ELEONORE	LAUREL	SMOKE	SWBNET,
079-037	079-036	02/26/2014	274.00	ELEONORE	ANNUNCIATION	SMOKE	SWBNET,
079-038	079-036	02/26/2014	160.00	LAUREL	NASHVILLE AV	SMOKE	SWBNET,
079-039	079-036	02/26/2014	310.00	LAUREL	STATE	SMOKE	SWBNET,
079-040	079-034	02/26/2014	325.00	ELEONORE	CONSTANCE	SMOKE	SWBNET,

079-041	079-040	02/24/2014	270.00	CONSTANCE	STATE	SMOKE	SWBNET,
079-042	080-036	02/24/2014	345.00	ELEONORE	MAGAZINE	SMOKE	SWBNET,
079-043	079-042	02/26/2014	235.00	MAGAZINE	NASHVILLE AV	SMOKE	SWBNET,
079-044	079-042	02/26/2014	315.00	ELEONORE	CONSTANCE	SMOKE	SWBNET,
079-045	079-044	01/23/2014	275.00	CONSTANCE	STATE	SMOKE	SWBNET,
079-046	067-050	02/03/2014	387.00	ANNUNCIATION	ALONZO	SMOKE	SWBNET,
079-047	079-014	01/23/2014	331.00	ANNUNCIATION	OCTAVIA	SMOKE	SWBNET,
079-048	079-047	01/23/2014	316.00	ANNUNCIATION	JEFFERSON AV	SMOKE	SWBNET,
079-049	086-026	01/23/2014	215.00	LAUREL	JEFFERSON AV	SMOKE	SWBNET,
079-050	079-049	01/23/2014	250.00	JEFFERSON AV	ANNUNCIATION	SMOKE	SWBNET,
079-051	086-028	02/03/2014	235.00	ANNUNCIATION	JEFFERSON AV	SMOKE	SWBNET,
079-052	080-052	01/23/2014	410.00	OCTAVIA	MAGAZINE	SMOKE	SWBNET,
079-053	079-052	01/23/2014	240.00	MAGAZINE	JOSEPH	SMOKE	SWBNET,
079-054	079-053	01/23/2014	80.00	MAGAZINE	JOSEPH	SMOKE	SWBNET,
079-055	079-054	02/06/2014	265.00	JOSEPH	CONSTANCE	SMOKE	SWBNET,
079-056	079-052	01/23/2014	306.00	MAGAZINE	JEFFERSON AV	SMOKE	SWBNET,
079-057	079-056	01/23/2014	298.00	JEFFERSON AV	CONSTANCE	SMOKE	SWBNET,
079-058	079-052	01/23/2014	335.00	OCTAVIA	CONSTANCE	SMOKE	SWBNET,
079-059	079-058	01/23/2014	268.00	CONSTANCE	JOSEPH	SMOKE	SWBNET,
079-060	079-058	07/02/2015	265.00	CONSTANCE	JEFFERSON AV	SMOKE	SWBNET,
079-061	080-037	07/02/2015	305.00	NASHVILLE AV	MAGAZINE	SMOKE	SWBNET,
079-062	079-061	07/02/2015	310.00	NASHVILLE AV	CONSTANCE	SMOKE	SWBNET,
079-063	079-011	02/03/2014	350.00	JOSEPH	LAUREL	SMOKE	SWBNET,
079-064	079-028	01/18/2013	20.00	ANNUNCIATION	NASHVILLE AV	SMOKE	SWBNET,
080-001	081-020	05/30/2015	325.00	ARABELLA	PERRIER	SMOKE	SWBNET,
080-002	080-001	07/02/2015	240.00	PERRIER	NASHVILLE AV	SMOKE	SWBNET,
080-003	080-001	07/02/2015	290.00	PERRIER	JOSEPH	SMOKE	SWBNET,
080-004	080-003	07/02/2015	185.00	JOSEPH	PRYTANIA	SMOKE	SWBNET,
080-005	080-003	07/02/2015	265.00	PERRIER	OCTAVIA	SMOKE	SWBNET,
080-006	080-001	05/30/2015	33.00	ARABELLA	PERRIER	SMOKE	SWBNET,
080-007	080-006	07/05/2012	285.00	PERRIER	NASHVILLE AV	TV	DCGCTV,
080-008	080-007	07/02/2015	272.00	NASHVILLE AV	COLISEUM	SMOKE	SWBNET,
080-009	080-006	01/24/2014	331.00	ARABELLA	COLISEUM	SMOKE	SWBNET,
080-010	080-009	07/02/2015	284.00	COLISEUM	NASHVILLE AV	SMOKE	SWBNET,
080-011	080-010	07/05/2012	280.00	NASHVILLE AV	CHESTNUT	TV	DCGCTV,
080-012	080-009	07/02/2015	295.00	COLISEUM	JOSEPH	SMOKE	SWBNET,
080-013	080-012	07/06/2015	160.00	JOSEPH	CHESTNUT	SMOKE	SWBNET,
080-014	080-009	05/30/2015	335.00	ARABELLA	CHESTNUT	SMOKE	SWBNET,
080-015	080-014	01/30/2014	286.00	CHESTNUT	NASHVILLE AV	SMOKE	SWBNET,
080-016	080-015	01/30/2014	345.00	NASHVILLE AV	CAMP	SMOKE	SWBNET,
080-017	080-016	01/30/2014	280.00	NASHVILLE AV	MAGAZINE	SMOKE	SWBNET,
080-018	080-014	01/30/2014	285.00	CHESTNUT	JOSEPH	SMOKE	SWBNET,
080-019	080-018	01/30/2014	132.00	JOSEPH	CHESTNUT	SMOKE	SWBNET,
080-020	080-018	01/30/2014	260.00	JOSEPH	CAMP	SMOKE	SWBNET,
080-021	080-014	01/30/2014	340.00	ARABELLA	CAMP	SMOKE	SWBNET,
080-022	080-021	01/30/2014	240.00	CAMP	NASHVILLE AV	SMOKE	SWBNET,
080-023	080-021	02/06/2014	290.00	CAMP	JOSEPH	SMOKE	SWBNET,
080-024	080-023	01/30/2014	260.00	JOSEPH	MAGAZINE	SMOKE	SWBNET,
080-025	081-067	01/30/2014	325.00	ELEONORE	PERRIER	SMOKE	SWBNET,
080-026	080-025	01/30/2014	235.00	PERRIER	NASHVILLE AV	SMOKE	SWBNET,
080-027	080-025	01/30/2014	23.00	ELEONORE	PERRIER	SMOKE	SWBNET,
080-028	080-027	01/30/2014	290.00	PERRIER	NASHVILLE AV	SMOKE	SWBNET,
080-029	080-028	01/30/2014	330.00	NASHVILLE AV	COLISEUM	SMOKE	SWBNET,
080-030	080-029	02/06/2014	285.00	NASHVILLE AV	CHESTNUT	SMOKE	SWBNET,
080-031	080-027	07/05/2012	333.00	ELEONORE	COLISEUM	TV	DCGCTV,
080-032	080-031	01/30/2014	335.00	ELEONORE	CHESTNUT	SMOKE	SWBNET,
080-034	080-032	01/31/2014	290.00	CHESTNUT	NASHVILLE AV	SMOKE	SWBNET,
080-035	080-034	01/25/2014	290.00	NASHVILLE AV	CAMP	SMOKE	SWBNET,
080-036	080-032	01/31/2014	345.00	ELEONORE	CAMP	SMOKE	SWBNET,
080-037	080-036	01/31/2014	285.00	CAMP	NASHVILLE AV	SMOKE	SWBNET,
080-038	081-068	01/31/2014	285.00	NASHVILLE AV	PERRIER	SMOKE	SWBNET,
080-039	081-021	02/06/2014	285.00	NASHVILLE AV	PERRIER	SMOKE	SWBNET,
080-040	080-006	07/05/2012	288.00	PERRIER	JOSEPH	TV	DCGCTV,
080-041	080-040	01/31/2014	234.00	JOSEPH	COLISEUM	SMOKE	SWBNET,
080-042	080-041	01/31/2014	265.00	COLISEUM	OCTAVIA	SMOKE	SWBNET,
080-043	080-040	01/31/2014	330.00	PERRIER	OCTAVIA	SMOKE	SWBNET,
080-044	080-043	01/31/2014	290.00	PERRIER	JEFFERSON AV	SMOKE	SWBNET,
080-045	080-044	01/31/2014	173.00	JEFFERSON AV	COLISEUM	SMOKE	SWBNET,
080-046	080-043	01/31/2014	240.00	OCTAVIA	COLISEUM	SMOKE	SWBNET,
080-047	080-046	01/31/2014	290.00	COLISEUM	JEFFERSON AV	SMOKE	SWBNET,
080-048	080-046	01/31/2014	308.00	OCTAVIA	CHESTNUT	SMOKE	SWBNET,
080-049	080-048	01/31/2014	270.00	CHESTNUT	JOSEPH	SMOKE	SWBNET,
080-050	080-048	01/31/2014	293.00	CHESTNUT	JEFFERSON AV	SMOKE	SWBNET,
080-051	080-050	02/03/2014	315.00	JEFFERSON AV	CAMP	SMOKE	SWBNET,

080-052	080-048	02/03/2014	385.00	OCTAVIA	CAMP	SMOKE	SWBNET,
080-053	080-052	02/03/2014	270.00	CAMP	JOSEPH	SMOKE	SWBNET,
080-054	080-052	02/03/2014	296.00	CAMP	JEFFERSON AV	SMOKE	SWBNET,
080-055	080-054	02/03/2014	323.00	JEFFERSON AV	MAGAZINE	SMOKE	SWBNET,
080-056	081-031	02/03/2014	208.00	JOSEPH	PRYTANIA	SMOKE	SWBNET,
080-057	080-056	02/03/2014	35.00	JOSEPH	PRYTANIA	SMOKE	SWBNET,
080-058	080-057	02/03/2014	280.00	PRYTANIA	OCTAVIA	SMOKE	SWBNET,
080-059	080-058	02/03/2014	185.00	OCTAVIA	PERRIER	SMOKE	SWBNET,
080-060	080-056	02/03/2014	302.00	PRYTANIA	OCTAVIA	SMOKE	SWBNET,
080-061	080-060	02/03/2014	263.00	PRYTANIA	JEFFERSON AV	SMOKE	SWBNET,
080-062	080-058	02/03/2014	40.00	PRYTANIA	OCTAVIA	SMOKE	SWBNET,
080-063	080-062	01/03/2014	220.00	OCTAVIA	PERRIER	SMOKE	SWBNET,
080-064	080-063	12/18/2013	245.00	PERRIER	JEFFERSON AV	SMOKE	SWBNET,
080-065	080-062	12/18/2013	285.00	PRYTANIA	JEFFERSON AV	SMOKE	SWBNET,
080-066	080-065	12/18/2013	185.00	JEFFERSON AV	PERRIER	SMOKE	SWBNET,
080-067	087-002	12/18/2013	243.00	PRYTANIA	JEFFERSON AV	SMOKE	SWBNET,
080-068	080-067	12/18/2013	173.00	JEFFERSON AV	PERRIER	SMOKE	SWBNET,
080-069	087-010	12/18/2013	267.00	PERRIER	JEFFERSON AV	SMOKE	SWBNET,
080-070	080-069	12/18/2013	175.00	JEFFERSON AV	COLISEUM	SMOKE	SWBNET,
080-071	087-011	01/03/2014	283.00	COLISEUM	JEFFERSON AV	SMOKE	SWBNET,
080-072	080-071	12/18/2013	244.00	JEFFERSON AV	CHESTNUT	SMOKE	SWBNET,
080-073	087-013	12/18/2013	310.00	CHESTNUT	JEFFERSON AV	SMOKE	SWBNET,
080-074	080-073	12/18/2013	315.00	JEFFERSON AV	CAMP	SMOKE	SWBNET,
080-075	087-015	01/18/2013	340.00	CAMP	JEFFERSON AV	SMOKE	SWBNET,
080-076	080-075	12/18/2013	320.00	JEFFERSON AV	MAGAZINE	SMOKE	SWBNET,
081-001	081-075	01/22/2013	87.00	JOSEPH	ST CHARLES AV	SMOKE	SWBNET,
081-002	081-001	12/18/2013	15.00	JOSEPH	ST CHARLES AV	SMOKE	SWBNET,
081-003	081-002	12/18/2013	215.00	JOSEPH	HURST	SMOKE	SWBNET,
081-004	081-002	12/18/2013	335.00	ST CHARLES AV	OCTAVIA	SMOKE	SWBNET,
081-005	081-004	01/03/2014	90.00	ST CHARLES AV	JEFFERSON AV	SMOKE	SWBNET,
081-006	081-005	01/18/2013	110.00	ST CHARLES AV	OCTAVIA	SMOKE	SWBNET,
081-007	081-005	12/18/2013	193.00	ST CHARLES AV	JEFFERSON AV	SMOKE	SWBNET,
081-008	082-043	12/19/2013	385.00	ARABELLA	HURST	SMOKE	SWBNET,
081-009	081-008	12/19/2013	225.00	HURST	JOSEPH	SMOKE	SWBNET,
081-010	081-008	12/19/2013	275.00	HURST	NASHVILLE AV	SMOKE	SWBNET,
081-011	081-010	12/19/2013	275.00	NASHVILLE AV	ST CHARLES AV	SMOKE	SWBNET,
081-012	081-008	12/19/2013	355.00	ARABELLA	GARFIELD	SMOKE	SWBNET,
081-013	081-012	01/03/2014	285.00	GARFIELD	NASHVILLE AV	SMOKE	SWBNET,
081-013	081-017	01/18/2013	100.00	GARFIELD	NASHVILLE AV	SMOKE	SWBNET,
081-016	081-012	12/19/2013	340.00	ARABELLA	PITT	SMOKE	SWBNET,
081-017	081-016	12/19/2013	290.00	PITT	NASHVILLE AV	SMOKE	SWBNET,
081-018	081-073	01/18/2013	280.00	NASHVILLE AV	GARFIELD	SMOKE	SWBNET,
081-019	081-017	01/03/2014	275.00	NASHVILLE AV	PRYTANIA	SMOKE	SWBNET,
081-020	081-016	12/19/2013	340.00	ARABELLA	PRYTANIA	SMOKE	SWBNET,
081-021	081-020	12/19/2013	285.00	PRYTANIA	NASHVILLE AV	SMOKE	SWBNET,
081-022	081-020	12/19/2013	230.00	PRYTANIA	JOSEPH	SMOKE	SWBNET,
081-023	081-016	12/19/2013	265.00	PITT	JOSEPH	SMOKE	SWBNET,
081-024	081-023	12/19/2013	290.00	JOSEPH	PRYTANIA	SMOKE	SWBNET,
081-025	081-023	12/19/2013	40.00	PITT	JOSEPH	SMOKE	SWBNET,
081-026	081-025	12/19/2013	115.00	JOSEPH	ATLANTA	SMOKE	SWBNET,
081-027	081-026	12/19/2013	205.00	JOSEPH	GARFIELD	SMOKE	SWBNET,
081-028	081-027	12/20/2013	245.00	GARFIELD	OCTAVIA	SMOKE	SWBNET,
081-029	081-027	12/20/2013	270.00	JOSEPH	HURST	SMOKE	SWBNET,
081-030	081-029	12/20/2013	248.00	HURST	OCTAVIA	SMOKE	SWBNET,
081-031	081-025	12/20/2013	186.00	JOSEPH	PITT	SMOKE	SWBNET,
081-032	081-031	12/20/2013	305.00	PITT	OCTAVIA	SMOKE	SWBNET,
081-033	081-032	12/20/2013	170.00	OCTAVIA	PRYTANIA	SMOKE	SWBNET,
081-034	081-032	12/20/2013	305.00	PITT	JEFFERSON AV	SMOKE	SWBNET,
081-035	081-034	12/20/2013	170.00	JEFFERSON AV	PRYTANIA	SMOKE	SWBNET,
081-036	081-026	12/20/2013	305.00	ATLANTA	OCTAVIA	SMOKE	SWBNET,
081-037	081-036	12/20/2013	235.00	OCTAVIA	PITT	SMOKE	SWBNET,
081-038	081-036	12/20/2013	300.00	ATLANTA	JEFFERSON AV	SMOKE	SWBNET,
081-039	081-038	12/20/2013	215.00	JEFFERSON AV	PITT	SMOKE	SWBNET,
081-040	081-038	12/20/2013	250.00	JEFFERSON AV	GARFIELD	SMOKE	SWBNET,
081-041	081-040	12/20/2013	325.00	JEFFERSON AV	ST CHARLES AV	SMOKE	SWBNET,
081-042	081-036	12/20/2013	205.00	OCTAVIA	GARFIELD	SMOKE	SWBNET,
081-043	081-042	12/30/2013	265.00	GARFIELD	JEFFERSON AV	SMOKE	SWBNET,
081-044	088-017	12/30/2013	210.00	ATLANTA	JEFFERSON AV	SMOKE	SWBNET,
081-045	081-044	12/30/2013	215.00	JEFFERSON AV	PITT	SMOKE	SWBNET,
081-046	081-044	12/30/2013	230.00	JEFFERSON AV	GARFIELD	SMOKE	SWBNET,
081-047	081-046	01/03/2014	315.00	JEFFERSON AV	ST CHARLES AV	SMOKE	SWBNET,
081-048	082-012	12/30/2013	265.00	OCTAVIA	ST CHARLES AV	SMOKE	SWBNET,
081-049	082-009	12/30/2013	350.00	JEFFERSON AV	ST CHARLES AV	SMOKE	SWBNET,
081-050	082-040	12/30/2013	255.00	JEFFERSON AV	ST CHARLES AV	SMOKE	SWBNET,

2738

081-051	069-021	12/30/2013	325.00	GARFIELD	ELEONORE	SMOKE	SWBNET,
081-052	081-051	12/30/2013	10.00	GARFIELD	ELEONORE	SMOKE	SWBNET,
081-053	081-051	12/30/2013	270.00	ELEONORE	PITT	SMOKE	SWBNET,
081-054	081-051	12/30/2013	360.00	ELEONORE	HURST	SMOKE	SWBNET,
081-055	081-054	07/06/2015	235.00	HURST	NASHVILLE AV	SMOKE	SWBNET,
081-056	081-052	01/03/2014	285.00	GARFIELD	NASHVILLE AV	SMOKE	SWBNET,
081-057	081-056	12/30/2013	30.00	NASHVILLE AV	GARFIELD	SMOKE	SWBNET,
081-058	081-057	12/30/2013	265.00	NASHVILLE AV	PITT	SMOKE	SWBNET,
081-059	081-056	12/30/2013	355.00	NASHVILLE AV	HURST	SMOKE	SWBNET,
081-060	081-059	12/31/2013	272.00	NASHVILLE AV	ST CHARLES AV	SMOKE	SWBNET,
081-062	069-027	02/13/2013	94.00	PITT	ELEONORE	SMOKE	SWBNET,
081-063	081-062	12/31/2013	275.00	ELEONORE	PRYTANIA	SMOKE	SWBNET,
081-064	081-062	12/31/2013	286.00	PITT	NASHVILLE AV	SMOKE	SWBNET,
081-065	081-064	01/03/2014	287.00	NASHVILLE AV	PRYTANIA	SMOKE	SWBNET,
081-066	069-030	12/31/2013	271.00	PRYTANIA	ELEONORE	SMOKE	SWBNET,
081-067	081-066	12/31/2013	115.00	PRYTANIA	ELEONORE	SMOKE	SWBNET,
081-068	081-067	07/09/2012	290.00	PRYTANIA	NASHVILLE AV	TV	DCGCTV,
081-069	081-042	12/31/2013	273.00	OCTAVIA	HURST	SMOKE	SWBNET,
081-070	081-069	12/31/2013	230.00	OCTAVIA	ST CHARLES AV	SMOKE	SWBNET,
081-071	088-018	12/31/2013	218.00	PITT	JEFFERSON AV	SMOKE	SWBNET,
081-072	081-071	12/31/2013	170.00	JEFFERSON AV	PRYTANIA	SMOKE	SWBNET,
081-073	081-017	02/13/2013	10.00	PITT	NASHVILLE AV	SMOKE	SWBNET,
081-074	081-013	02/11/2013	270.00	NASHVILLE AV	HURST	SMOKE	SWBNET,
081-075	082-046	02/13/2013	245.00	JOSEPH	ST CHARLES AV	SMOKE	SWBNET,
082-001	083-024	01/03/2014	355.00	JEFFERSON AV	LOYOLA AV	SMOKE	SWBNET,
082-002	082-001	12/31/2013	350.00	LOYOLA AV	OCTAVIA	SMOKE	SWBNET,
082-002	083-025	12/31/2013	360.00	OCTAVIA	LOYOLA AV	SMOKE	SWBNET,
082-003	082-002	12/31/2013	270.00	LOYOLA AV	JOSEPH	SMOKE	SWBNET,
082-004	082-002	12/31/2013	300.00	OCTAVIA	S SARATOGA	SMOKE	SWBNET,
082-005	082-001	12/31/2013	355.00	JEFFERSON AV	S SARATOGA	SMOKE	SWBNET,
082-006	082-005	12/31/2013	45.00	S SARATOGA	JEFFERSON AV	SMOKE	SWBNET,
082-007	082-006	01/09/2014	360.00	JEFFERSON AV	DANNEEL	SMOKE	SWBNET,
082-008	082-007	01/09/2014	250.00	DANNEEL	OCTAVIA	SMOKE	SWBNET,
082-009	082-007	01/09/2014	250.00	JEFFERSON AV	ST CHARLES AV	SMOKE	SWBNET,
082-010	082-006	01/09/2014	300.00	S SARATOGA	OCTAVIA	SMOKE	SWBNET,
082-011	082-010	01/19/2014	360.00	OCTAVIA	DANNEEL	SMOKE	SWBNET,
082-012	082-011	01/09/2014	250.00	OCTAVIA	ST CHARLES AV	SMOKE	SWBNET,
082-013	082-010	01/09/2014	320.00	S SARATOGA	JOSEPH	SMOKE	SWBNET,
082-014	082-013	01/09/2014	345.00	JOSEPH	LOYOLA AV	SMOKE	SWBNET,
082-015	082-014	01/10/2014	440.00	LOYOLA AV	NASHVILLE AV	SMOKE	SWBNET,
082-016	082-013	01/10/2014	320.00	JOSEPH	DANNEEL	SMOKE	SWBNET,
082-017	082-016	01/10/2014	50.00	JOSEPH	DANNEEL	SMOKE	SWBNET,
082-018	082-016	01/16/2014	260.00	DANNEEL	ARABELLA	SMOKE	SWBNET,
082-019	082-018	01/10/2014	440.00	ARABELLA	LOYOLA AV	SMOKE	SWBNET,
082-020	082-018	01/10/2014	450.00	ARABELLA	ST CHARLES AV	SMOKE	SWBNET,
082-021	082-020	01/10/2014	167.00	ST CHARLES AV	NASHVILLE AV	SMOKE	SWBNET,
082-022	082-020	01/10/2014	20.00	ARABELLA	ST CHARLES AV	SMOKE	SWBNET,
082-023	082-018	01/10/2014	275.00	DANNEEL	NASHVILLE AV	SMOKE	SWBNET,
082-024	082-023	09/10/2009	6.00	NASHVILLE AV	DANNEEL	TV	DCG, 10/09/2009, DCG 3651 Submittal of TV, sent by H NGUYEN 10/09/09
082-025	082-024	09/10/2009	290.00	NASHVILLE AV	ST CHARLES AV	TV	DCG, 10/09/2009, DCG 3651 Submittal of TV, sent by H NGUYEN 10/09/09
082-026	082-023	09/10/2009	445.00	NASHVILLE AV	LOYOLA AV	TV	DCG, 10/09/2009, DCG 3651 Submittal of TV, sent by H NGUYEN 10/09/09
082-027	070-001	09/16/2009	305.00	LOYOLA AV	EVERETT PL	TV	DCGCTV, 05/10/2010, DCG 3651 Submittal of TV, sent by L BANKSTON 05/10/10
082-028	082-027	09/16/2009	280.00	EVERETT PL	ROSA PARK	TV	DCGCTV, 05/10/2010, DCG 3651 Submittal of TV, sent by L BANKSTON 05/10/10
082-029	082-027	09/16/2009	215.00	LOYOLA AV	NASHVILLE AV	TV	DCGCTV, 05/10/2010, DCG 3651 Submittal of TV, sent by L BANKSTON 05/10/10
082-030	082-029	09/10/2009	330.00	NASHVILLE AV	DANNEEL	TV	DCG, 10/09/2009, DCG 3651 Submittal of TV, sent by H NGUYEN 10/09/09
082-031	082-030	09/16/2009	185.00	ROSA PARK	EVERETT PL	TV	DCGCTV, 05/10/2010, DCG 3651 Submittal of TV, sent by L BANKSTON 05/10/10
082-032	082-031	09/16/2009	120.00	ROSA PARK	ST CHARLES AV	TV	DCGCTV, 05/10/2010, DCG 3651 Submittal of TV, sent by L BANKSTON 05/10/10
082-033	082-032	09/16/2009	380.00	ROSA PARK	ST CHARLES AV	TV	DCGCTV, 05/10/2010, DCG 3651 Submittal of TV, sent by L BANKSTON 05/10/10
082-034	082-030	09/10/2009	323.00	NASHVILLE AV	DANNEEL	TV	DCG, 10/09/2009, DCG 3651 Submittal of TV, sent by H NGUYEN 10/09/09
082-035	082-034	01/10/2014	23.00	NASHVILLE AV	DANNEEL	SMOKE	SWBNET,
082-036	082-035	09/10/2009	400.00	NASHVILLE AV	ST CHARLES AV	TV	DCG, 10/09/2009, DCG 3651 Submittal of TV, sent by H NGUYEN 10/09/09
082-037	082-017	09/16/2009	260.00	DANNEEL	OCTAVIA	TV	DCGCTV, 05/10/2010, DCG 3651 Submittal of TV, sent by L BANKSTON 05/10/10
082-038	089-002	09/22/2009	410.00	DANNEEL	JEFFERSON AV	TV	DCGCTV, 05/10/2010, DCG 3651 Submittal of TV, sent by L BANKSTON 05/10/10
082-039	082-038	09/22/2009	296.00	JEFFERSON AV	ST CHARLES AV	TV	DCGCTV, 05/10/2010, DCG 3651 Submittal of TV, sent by L BANKSTON 05/10/10
082-040	089-003	09/22/2009	440.00	DRYADES	JEFFERSON AV	TV	DCGCTV, 05/10/2010, DCG 3651 Submittal of TV, sent by L BANKSTON 05/10/10
082-041	083-033	09/02/2009	285.00	RICHMOND PL	LOYOLA AV	TV	DCG, 10/09/2009, DCG 3651 Submittal of TV, sent by H NGUYEN 10/09/09
082-042	081-054	09/22/2009	390.00	ELEONORE	ST CHARLES AV	TV	DCGCTV, 05/10/2010, DCG 3651 Submittal of TV, sent by L BANKSTON 05/10/10
082-043	081-001	01/10/2014	305.00	ST CHARLES AV	ARABELLA	SMOKE	SWBNET,
082-044	083-027	09/01/2009	325.00	JOSEPH	LOYOLA AV	TV	DCG, 10/09/2009, DCG 3651 Submittal of TV, sent by H NGUYEN 10/09/09
082-045	082-044	01/10/2014	440.00	LOYOLA AV	NASHVILLE AV	SMOKE	SWBNET,
082-046	082-017	09/23/2009	240.00	JOSEPH	ST CHARLES AV	TV	DCGCTV, 05/10/2010, DCG 3651 Submittal of TV, sent by L BANKSTON 05/10/10
083-001	084-002	01/10/2014	333.00	JEFFERSON AV	S ROBERTSON	SMOKE	SWBNET,
083-002	083-001	01/10/2014	340.00	S ROBERTSON	OCTAVIA	SMOKE	SWBNET,
083-003	083-002	09/01/2009	285.00	OCTAVIA	MAGNOLIA	TV	DCG, 10/09/2009, DCG 3651 Submittal of TV, sent by H NGUYEN 10/09/09

083-004	083-002	09/01/2009	305.00	S ROBERTSON	JOSEPH	TV	DCG, 10/09/2009, DCG 3651	Submittal of TV, sent by H NGUYEN	10/09/09
083-005	083-004	08/31/2009	280.00	JOSEPH	MAGNOLIA	TV	DCG, 10/09/2009, DCG 3651	Submittal of TV, sent by H NGUYEN	10/09/09
083-006	083-004	01/13/2014	77.00	JOSEPH	S ROBERTSON	SMOKE	SWBNET,		
083-007	083-006	08/31/2009	245.00	JOSEPH	FRERET	TV	DCG, 10/09/2009, DCG 3651	Submittal of TV, sent by H NGUYEN	10/09/09
083-008	083-006	08/31/2009	220.00	S ROBERTSON	WIRTH PL	TV	DCG, 10/09/2009, DCG 3651	Submittal of TV, sent by H NGUYEN	10/09/09
083-009	083-008	08/31/2009	245.00	WIRTH PL	FRERET	TV	DCG, 10/09/2009, DCG 3651	Submittal of TV, sent by H NGUYEN	10/09/09
083-010	083-001	09/25/2009	40.00	JEFFERSON AV	S ROBERTSON	TV	DCGCTV, 05/10/2010, DCG 3651	Submittal of TV, sent by L BANKSTON	05/10/10
083-011	083-010	09/23/2009	340.00	S ROBERTSON	OCTAVIA	TV	DCGCTV, 05/10/2010, DCG 3651	Submittal of TV, sent by L BANKSTON	05/10/10
083-012	083-011	08/28/2009	250.00	S ROBERTSON	JOSEPH	TV	DCG, 10/09/2009, DCG 3651	Submittal of TV, sent by H NGUYEN	10/09/09
083-013	083-011	08/28/2009	323.00	OCTAVIA	FRERET	TV	DCG, 10/09/2009, DCG 3651	Submittal of TV, sent by H NGUYEN	10/09/09
083-014	083-013	08/31/2009	265.00	FRERET	JOSEPH	TV	DCG, 10/09/2009, DCG 3651	Submittal of TV, sent by H NGUYEN	10/09/09
083-015	083-010	09/25/2009	355.00	JEFFERSON AV	FRERET	TV	DCGCTV, 05/10/2010, DCG 3651	Submittal of TV, sent by L BANKSTON	05/10/10
083-016	083-015	09/23/2009	40.00	FRERET	JEFFERSON AV	TV	DCGCTV, 05/10/2010, DCG 3651	Submittal of TV, sent by L BANKSTON	05/10/10
083-017	083-015	08/31/2009	285.00	FRERET	OCTAVIA	TV	DCG, 10/09/2009, DCG 3651	Submittal of TV, sent by H NGUYEN	10/09/09
083-018	083-015	09/24/2009	340.00	JEFFERSON AV	LASALLE	TV	DCGCTV, 05/10/2010, DCG 3651	Submittal of TV, sent by L BANKSTON	05/10/10
083-019	083-018	08/28/2009	340.00	LA SALLE PL	OCTAVIA	TV	DCG, 10/09/2009, DCG 3651	Submittal of TV, sent by H NGUYEN	10/09/09
083-020	083-019	08/28/2009	280.00	OCTAVIA	FRERET	TV	DCG, 10/09/2009, DCG 3651	Submittal of TV, sent by H NGUYEN	10/09/09
083-021	083-019	08/28/2009	319.00	LA SALLE PL	JOSEPH	TV	DCG, 10/09/2009, DCG 3651	Submittal of TV, sent by H NGUYEN	10/09/09
083-022	083-021	08/28/2009	290.00	JOSEPH	FRERET	TV	DCG, 10/09/2009, DCG 3651	Submittal of TV, sent by H NGUYEN	10/09/09
083-023	083-021	08/28/2009	300.00	JOSEPH	S LIBERTY	TV	DCG, 10/09/2009, DCG 3651	Submittal of TV, sent by H NGUYEN	10/09/09
083-024	083-018	09/24/2009	356.00	JEFFERSON AV	S LIBERTY	TV	DCGCTV, 05/10/2010, DCG 3651	Submittal of TV, sent by L BANKSTON	05/10/10
083-025	083-024	09/02/2009	348.00	S LIBERTY	OCTAVIA	TV	DCG, 10/09/2009, DCG 3651	Submittal of TV, sent by H NGUYEN	10/09/09
083-026	083-025	09/02/2009	300.00	OCTAVIA	LASALLE	TV	DCG, 10/09/2009, DCG 3651	Submittal of TV, sent by H NGUYEN	10/09/09
083-027	083-025	09/02/2009	315.00	S LIBERTY	JOSEPH	TV	DCG, 10/09/2009, DCG 3651	Submittal of TV, sent by H NGUYEN	10/09/09
083-028	083-027	01/13/2014	145.00	S LIBERTY	NASHVILLE AV	SMOKE	SWBNET,		
083-029	083-028	09/01/2009	250.00	S LIBERTY	NASHVILLE AV	TV	DCG, 10/09/2009, DCG 3651	Submittal of TV, sent by H NGUYEN	10/09/09
083-030	071-002	09/10/2009	204.00	FRERET	RICHMOND PL	TV	DCG, 10/09/2009, DCG 3651	Submittal of TV, sent by H NGUYEN	10/09/09
083-031	083-030	09/10/2009	134.00	FRERET	RICHMOND PL	TV	DCG, 10/09/2009, DCG 3651	Submittal of TV, sent by H NGUYEN	10/09/09
083-032	083-031	09/02/2009	333.00	RICHMOND PL	LOYOLA AV	TV	DCG, 10/09/2009, DCG 3651	Submittal of TV, sent by H NGUYEN	10/09/09
083-033	083-032	07/17/2009	345.00	RICHMOND PL	LOYOLA AV	SMOKE	SWBNET,		
083-034	083-031	07/17/2009	153.00	FRERET	NASHVILLE AV	SMOKE	SWBNET,		
083-035	083-034	07/17/2009	286.00	NASHVILLE AV	S ROBERTSON	SMOKE	SWBNET,		
083-036	084-021	07/17/2009	306.00	NASHVILLE AV	S ROBERTSON	SMOKE	SWBNET,		
083-037	083-036	07/17/2009	252.00	S ROBERTSON	STATE	SMOKE	SWBNET,		
083-038	084-014	07/22/2009	306.00	WIRTH PL	S ROBERTSON	SMOKE	SWBNET,		
083-039	071-001	07/17/2009	390.00	S ROBERTSON	NASHVILLE AV	SMOKE	SWBNET,		
084-001	090-008	07/22/2009	215.00	CLARA	JEFFERSON AV	SMOKE	SWBNET,		
084-002	084-001	07/17/2009	290.00	JEFFERSON AV	MAGNOLIA	SMOKE	SWBNET,		
084-004	084-001	07/17/2009	335.00	CLARA	OCTAVIA	SMOKE	SWBNET,		
084-005	084-004	07/17/2009	280.00	OCTAVIA	MAGNOLIA	SMOKE	SWBNET,		
084-006	084-005	07/20/2009	20.00	OCTAVIA	MAGNOLIA	SMOKE	SWBNET,		
084-007	084-006	07/20/2009	270.00	MAGNOLIA	JOSEPH	SMOKE	SWBNET,		
084-008	084-004	07/20/2009	320.00	CLARA	JOSEPH	SMOKE	SWBNET,		
084-009	084-008	07/20/2009	280.00	JOSEPH	MAGNOLIA	SMOKE	SWBNET,		
084-010	084-009	07/20/2009	20.00	JOSEPH	MAGNOLIA	SMOKE	SWBNET,		
084-011	084-010	07/20/2009	60.00	JOSEPH	MAGNOLIA	SMOKE	SWBNET,		
084-012	084-011	07/20/2009	60.00	MAGNOLIA	JOSEPH	SMOKE	SWBNET,		
084-013	084-012	07/20/2009	290.00	JOSEPH	CLARA	SMOKE	SWBNET,		
084-014	084-012	07/20/2009	150.00	MAGNOLIA	WIRTH PL	SMOKE	SWBNET,		
084-015	084-014	07/20/2009	90.00	MAGNOLIA	NASHVILLE AV	SMOKE	SWBNET,		
084-016	084-008	07/20/2009	315.00	CLARA	NASHVILLE AV	SMOKE	SWBNET,		
084-017	084-016	07/21/2009	290.00	NASHVILLE AV	MAGNOLIA	SMOKE	SWBNET,		
084-018	084-BP16	07/20/2009	10.00	CLARA	NASHVILLE AV	SMOKE	SWBNET,		
084-019	084-018	07/20/2009	280.00	NASHVILLE AV	WILLOW	SMOKE	SWBNET,		
084-020	084-018	07/20/2009	360.00	NASHVILLE AV	MAGNOLIA	SMOKE	SWBNET,		
084-021	084-020	07/21/2009	18.00	NASHVILLE AV	MAGNOLIA	SMOKE	SWBNET,		
084-022	084-020	07/21/2009	278.00	MAGNOLIA	STATE	SMOKE	SWBNET,		
084-023	084-004	07/21/2009	10.00	OCTAVIA	CLARA	SMOKE	SWBNET,		
084-024	084-023	07/21/2009	325.00	OCTAVIA	WILLOW	SMOKE	SWBNET,		
084-025	084-024	07/21/2009	305.00	WILLOW	JEFFERSON AV	SMOKE	SWBNET,		
084-026	084-025	07/21/2009	300.00	JEFFERSON AV	CUCULLU	SMOKE	SWBNET,		
084-027	084-025	07/22/2009	290.00	JEFFERSON AV	CLARA	SMOKE	SWBNET,		
084-028	084-025	07/21/2009	65.00	WILLOW	JEFFERSON AV	SMOKE	SWBNET,		
084-029	084-028	07/21/2009	290.00	JEFFERSON AV	CLARA	SMOKE	SWBNET,		
084-030	084-028	07/21/2009	300.00	JEFFERSON AV	CUCULLU	SMOKE	SWBNET,		
084-031	084-024	07/20/2009	310.00	WILLOW	JOSEPH	SMOKE	SWBNET,		
084-032	084-031	07/20/2009	291.00	JOSEPH	CLARA	SMOKE	SWBNET,		
084-033	084-031	07/20/2009	17.00	WILLOW	JOSEPH	SMOKE	SWBNET,		
084-034	084-033	07/20/2009	274.00	WILLOW	NASHVILLE AV	SMOKE	SWBNET,		
084-035	084-034	07/22/2009	286.00	NASHVILLE AV	CLARA	SMOKE	SWBNET,		
084-036	084-034	07/22/2009	292.00	NASHVILLE AV	CUCULLU	SMOKE	SWBNET,		
084-037	084-031	07/20/2009	334.00	JOSEPH	CUCULLU	SMOKE	SWBNET,		
084-038	084-037	07/20/2009	250.00	CUCULLU	OCTAVIA	SMOKE	SWBNET,		
084-039	084-037	07/21/2009	224.00	CUCULLU	NASHVILLE AV	SMOKE	SWBNET,		

084-040	084-024	07/21/2009	325.00	OCTAVIA	CUCULLU	SMOKE	SWBNET,
084-041	084-040	07/21/2009	35.00	OCTAVIA	CUCULLU	SMOKE	SWBNET,
084-042	084-041	07/21/2009	16.00	CUCULLU	OCTAVIA	SMOKE	SWBNET,
084-043	084-042	07/21/2009	138.00	CUCULLU	JEFFERSON AV	SMOKE	SWBNET,
084-044	073-005	07/22/2009	282.00	JEFFERSON AV	CUCULLU	SMOKE	SWBNET,
084-045	073-002	07/21/2009	282.00	JEFFERSON AV	CUCULLU	SMOKE	SWBNET,
084-046	073-012	07/21/2009	294.00	JOSEPH	CUCULLU	SMOKE	SWBNET,
084-047	073-016	07/21/2009	280.00	NASHVILLE AV	CUCULLU	SMOKE	SWBNET,
084-048	072-005	07/21/2009	425.00	WILLOW	NASHVILLE AV	SMOKE	SWBNET,
084-049	084-002	07/21/2009	42.00	MAGNOLIA	JEFFERSON AV	SMOKE	SWBNET,
084-050	084-041	07/21/2009	30.00	CUCULLU	OCTAVIA	SMOKE	SWBNET,
084-051	084-040	07/21/2009	30.00	CUCULLU	OCTAVIA	SMOKE	SWBNET,
084-BP16	084-016	07/22/2009	50.00	CLARA	NASHVILLE AV	SMOKE	SWBNET,
085-001	086-035	07/22/2009	390.00	BELLECASTLE	TCHOUPITOULAS	SMOKE	SWBNET,
085-002	085-001	07/22/2009	360.00	TCHOUPITOULAS	VALMONT	SMOKE	SWBNET,
085-003	085-001	07/22/2009	352.00	TCHOUPITOULAS	DUFOSSAT	SMOKE	SWBNET,
085-003	086-036	07/22/2009	373.00	DUFOSSAT	TCHOUPITOULAS	SMOKE	SWBNET,
085-004	085-003	07/22/2009	240.00	DUFOSSAT	LEAKE AV	SMOKE	SWBNET,
085-005	085-001	07/22/2009	250.00	BELLECASTLE	LEAKE AV	SMOKE	SWBNET,
085-006	085-005	07/22/2009	321.00	LEAKE AV	VALMONT	SMOKE	SWBNET,
085-007	085-005	07/22/2009	103.00	BELLECASTLE	LEAKE AV	SMOKE	SWBNET,
085-008	085-007	07/13/2009	15.00	BELLECASTLE	LEAKE AV	SMOKE	SWBNET,
085-009	085-005	07/13/2009	294.00	LEAKE AV	DUFOSSAT	SMOKE	SWBNET,
085-010	085-015	07/13/2009	45.00	LEONTINE	TCHOUPITOULAS	SMOKE	SWBNET,
085-011	085-010	07/13/2009	265.00	TCHOUPITOULAS	JEFFERSON AV	SMOKE	SWBNET,
085-012	085-010	07/13/2009	265.00	TCHOUPITOULAS	VALMONT	SMOKE	SWBNET,
085-013	085-010	07/13/2009	15.00	LEONTINE	TCHOUPITOULAS	SMOKE	SWBNET,
085-014	085-002	07/13/2009	15.00	VALMONT	TCHOUPITOULAS	SMOKE	SWBNET,
085-015	086-030	07/13/2009	340.00	LEONTINE	TCHOUPITOULAS	SMOKE	SWBNET,
085A-001	092-054	07/13/2009	325.00	UPPERLINE	TCHOUPITOULAS	SMOKE	SWBNET,
085A-002	085A-001	07/13/2009	198.00	UPPERLINE	LEAKE AV	SMOKE	SWBNET,
085A-003	085A-002	07/13/2009	298.00	LEAKE AV	ROBERT	SMOKE	SWBNET,
085A-004	085A-002	07/13/2009	274.00	UPPERLINE	LEAKE AV	SMOKE	SWBNET,
085A-005	085A-006	07/13/2009	200.00	LYONS	S FRONT	SMOKE	SWBNET,
085A-006	085A-001	07/15/2009	427.00	TCHOUPITOULAS	LYONS	SMOKE	SWBNET,
085A-006	092-049	07/13/2009	314.00	LYONS	TCHOUPITOULAS	SMOKE	SWBNET,
085A-007	085A-006	07/13/2009	12.00	TCHOUPITOULAS	LYONS	SMOKE	SWBNET,
085A-008	085A-001	07/15/2009	355.00	TCHOUPITOULAS	ROBERT	SMOKE	SWBNET,
085A-008	086-041	07/13/2009	336.00	10 ROBERT	TCHOUPITOULAS	SMOKE	SWBNET,
085A-009	085A-008	07/13/2009	210.00	ROBERT	LEAKE AV	SMOKE	SWBNET,
085A-010	085A-008	07/15/2009	242.00	10 TCHOUPITOULAS	SONIAT	SMOKE	SWBNET,
085A-011	085-003	07/15/2009	303.00	TCHOUPITOULAS	SONIAT	SMOKE	SWBNET,
085A-012	085A-011	07/15/2009	175.00	SONIAT	LEAKE AV	SMOKE	SWBNET,
085A-013	085-004	07/15/2009	246.00	LEAKE AV	SONIAT	SMOKE	SWBNET,
085A-014	085A-005	01/13/2014	390.00	LEAKE AV	UPPERLINE	SMOKE	SWBNET,
086-001	087-032	07/13/2009	362.00	BELLECASTLE	MAGAZINE	SMOKE	SWBNET,
086-002	086-001	07/13/2009	206.00	MAGAZINE	VALMONT	SMOKE	SWBNET,
086-003	086-002	07/13/2009	290.00	VALMONT	CONSTANCE	SMOKE	SWBNET,
086-004	086-001	07/15/2009	350.00	MAGAZINE	DUFOSSAT	SMOKE	SWBNET,
086-004	086-058	11/10/2016	44.00	900 BLK DUFOSSAT	MAGAZINE	SMOKE	SWBNET,
086-005	086-004	07/14/2009	290.00	DUFOSSAT	CONSTANCE	SMOKE	SWBNET,
086-006	086-004	07/14/2009	243.00	MAGAZINE	SONIAT	SMOKE	SWBNET,
086-007	086-001	07/14/2009	345.00	BELLECASTLE	CONSTANCE	SMOKE	SWBNET,
086-008	086-007	07/15/2009	241.00	CONSTANCE	VALMONT	SMOKE	SWBNET,
086-009	086-008	07/14/2009	272.00	CONSTANCE	LEONTINE	SMOKE	SWBNET,
086-010	086-007	07/14/2009	353.00	CONSTANCE	DUFOSSAT	SMOKE	SWBNET,
086-011	086-010	07/14/2009	243.00	CONSTANCE	SONIAT	SMOKE	SWBNET,
086-012	086-007	07/14/2009	40.00	BELLECASTLE	CONSTANCE	SMOKE	SWBNET,
086-013	086-012	07/14/2009	228.00	CONSTANCE	VALMONT	SMOKE	SWBNET,
086-014	086-013	07/14/2009	32.00	CONSTANCE	VALMONT	SMOKE	SWBNET,
086-015	086-014	07/14/2009	312.00	CONSTANCE	LEONTINE	SMOKE	SWBNET,
086-016	086-015	07/14/2009	357.00	LEONTINE	LAUREL	SMOKE	SWBNET,
086-017	086-014	07/14/2009	284.00	VALMONT	LAUREL	SMOKE	SWBNET,
086-018	086-012	07/14/2009	350.00	CONSTANCE	DUFOSSAT	SMOKE	SWBNET,
086-019	086-018	07/14/2009	250.00	CONSTANCE	SONIAT	SMOKE	SWBNET,
086-020	086-018	07/14/2009	293.00	DUFOSSAT	LAUREL	SMOKE	SWBNET,
086-021	086-012	07/14/2009	355.00	BELLECASTLE	LAUREL	SMOKE	SWBNET,
086-022	086-021	07/14/2009	283.00	LAUREL	VALMONT	SMOKE	SWBNET,
086-023	086-022	07/14/2009	24.00	LAUREL	VALMONT	SMOKE	SWBNET,
086-024	086-022	07/14/2009	240.00	VALMONT	ANNUNCIATION	SMOKE	SWBNET,
086-025	086-023	07/14/2009	311.00	LAUREL	LEONTINE	SMOKE	SWBNET,
086-026	086-025	07/14/2009	240.00	LAUREL	JEFFERSON AV	SMOKE	SWBNET,
086-027	086-025	07/15/2009	300.00	LEONTINE	ANNUNCIATION	SMOKE	SWBNET,
086-028	086-027	07/15/2009	236.00	ANNUNCIATION	JEFFERSON AV	SMOKE	SWBNET,

086-029	086-027	07/15/2009	280.00	ANNUNCIATION
086-030	086-027	07/15/2009	30.00	LEONTINE
086-031	086-021	07/15/2009	350.00	LAUREL
086-032	086-031	07/15/2009	301.00	LAUREL
086-033	086-032	07/15/2009	305.00	SONIAT
086-034	086-032	07/15/2009	230.00	SONIAT
086-035	086-021	07/15/2009	296.00	BELLECASTLE
086-036	086-031	07/24/2009	300.00	DUFOSSAT
086-036	086-035	07/24/2009	350.00	ANNUNCIATION
086-037	086-036	07/24/2009	300.00	ANNUNCIATION
086-038	086-037	07/24/2009	280.00	SONIAT
086-039	086-035	07/31/2009	313.00	ANNUNCIATION
086-040	086-039	07/24/2009	330.00	VALMONT
086-041	092-054	07/24/2009	350.00	ANNUNCIATION
086-042	086-041	07/24/2009	226.00	ANNUNCIATION
086-043	086-046	07/24/2009	369.00	ROBERT
086-043	092-053	07/24/2009	350.00	LAUREL
086-044	086-043	07/24/2009	237.00	LAUREL
086-045	086-043	07/24/2009	245.00	ROBERT
086-046	092-041	07/24/2009	350.00	CONSTANCE
086-047	086-046	07/31/2009	223.00	CONSTANCE
086-048	092-038	07/30/2009	350.00	CONSTANCE
086-049	086-048	07/24/2009	223.00	CONSTANCE
086-050	087-044	07/30/2009	365.00	ROBERT
086-050	092-033	07/30/2009	350.00	MAGAZINE
086-051	086-050	07/24/2009	295.00	MAGAZINE
086-052	086-051	07/24/2009	265.00	SONIAT
086-053	086-050	07/29/2009	284.00	ROBERT
086-054	087-015	07/29/2009	378.00	LEONTINE
086-055	086-054	07/29/2009	240.00	MAGAZINE
086-056	086-054	07/29/2009	308.00	LEONTINE
086-057	086-054	07/29/2009	323.00	MAGAZINE
086-058	087-030	11/10/2016	316.00	900 BLK DUFOSSAT
087-001	087-060	07/31/2009	20.00	VALMONT
087-002	087-001	07/29/2009	330.00	PRYTANIA
087-002	087-003	07/29/2009	45.00	LEONTINE
087-003	088-018	07/31/2009	235.00	LEONTINE
087-004	087-003	07/29/2009	200.00	PRYTANIA
087-006	087-002	07/29/2009	210.00	LEONTINE
087-007	087-006	07/29/2009	225.00	PERRIER
087-008	087-006	07/29/2009	273.00	PERRIER
087-009	087-001	07/29/2009	250.00	VALMONT
087-010	087-009	07/29/2009	326.00	PERRIER
087-011	087-010	07/29/2009	245.00	LEONTINE
087-012	087-011	07/29/2009	270.00	COLISEUM
087-013	087-011	07/29/2009	306.00	LEONTINE
087-014	087-013	07/29/2009	270.00	CHESTNUT
087-015	087-013	07/30/2009	385.00	LEONTINE
087-016	087-015	01/13/2014	273.00	CAMP
087-017	087-009	07/30/2009	18.00	PERRIER
087-018	087-009	07/30/2009	250.00	VALMONT
087-019	087-018	07/30/2009	235.00	VALMONT
087-020	087-017	07/30/2009	405.00	VALMONT
087-021	087-020	07/30/2009	245.00	PERRIER
087-022	087-020	07/30/2009	240.00	PERRIER
087-022	087-023	07/30/2009	350.00	DUFOSSAT
087-023	087-018	07/30/2009	95.00	COLISEUM
087-024	087-022	07/30/2009	244.00	COLISEUM
087-025	087-023	07/30/2009	305.00	COLISEUM
087-026	087-025	07/30/2009	130.00	BELLECASTLE
087-027	087-026	07/30/2009	305.00	SONIAT
087-028	087-022	07/30/2009	305.00	CHESTNUT
087-028	087-025	07/31/2009	351.00	CAMP
087-029	087-028	07/20/2009	245.00	CHESTNUT
087-030	087-028	01/16/2014	380.00	SONIAT
087-030	087-032	07/20/2009	352.00	DUFOSSAT
087-031	087-030	07/20/2009	245.00	CAMP
087-032	087-025	07/20/2009	380.00	CAMP
087-033	087-032	07/20/2009	169.00	BELLECASTLE
087-034	087-033	07/20/2009	285.00	CAMP
087-035	093-035	07/20/2009	350.00	VALMONT
087-036	087-035	07/20/2009	300.00	PERRIER
087-037	087-036	07/20/2009	195.00	PERRIER
087-038	087-035	07/20/2009	255.00	SONIAT
				ROBERT

VALMONT	SMOKE	SWBNET,
ANNUNCIATION	SMOKE	SWBNET,
DUFOSSAT	SMOKE	SWBNET,
SONIAT	SMOKE	SWBNET,
CONSTANCE	SMOKE	SWBNET,
ANNUNCIATION	SMOKE	SWBNET,
ANNUNCIATION	SMOKE	SWBNET,
DUFOSSAT	SMOKE	SWBNET,
SONIAT	SMOKE	SWBNET,
TCHOUPITOULAS	SMOKE	SWBNET,
VALMONT	SMOKE	SWBNET,
TCHOUPITOULAS	SMOKE	SWBNET,
ROBERT	SMOKE	SWBNET,
SONIAT	SMOKE	SWBNET,
LAUREL	SMOKE	SWBNET,
ROBERT	SMOKE	SWBNET,
SONIAT	SMOKE	SWBNET,
ANNUNCIATION	SMOKE	SWBNET,
ROBERT	SMOKE	SWBNET,
SONIAT	SMOKE	SWBNET,
CONSTANCE	SMOKE	SWBNET,
CONSTANCE	SMOKE	SWBNET,
ROBERT	SMOKE	SWBNET,
SONIAT	SMOKE	SWBNET,
MAGAZINE	SMOKE	SWBNET,
ROBERT	SMOKE	SWBNET,
SONIAT	SMOKE	SWBNET,
CONSTANCE	SMOKE	SWBNET,
CONSTANCE	SMOKE	SWBNET,
MAGAZINE	SMOKE	SWBNET,
VALMONT	SMOKE	SWBNET,
CONSTANCE	SMOKE	SWBNET,
JEFFERSON AV	SMOKE	SWBNET,
MAGAZINE	SMOKE	SWBNET,
PRYTANIA	SMOKE	SWBNET,
LEONTINE	SMOKE	SWBNET,
PRYTANIA	SMOKE	SWBNET,
PRYTANIA	SMOKE	SWBNET,
JEFFERSON AV	SMOKE	SWBNET,
PERRIER	SMOKE	SWBNET,
JEFFERSON AV	SMOKE	SWBNET,
VALMONT	SMOKE	SWBNET,
PERRIER	SMOKE	SWBNET,
LEONTINE	SMOKE	SWBNET,
COLISEUM	SMOKE	SWBNET,
VALMONT	SMOKE	SWBNET,
CHESTNUT	SMOKE	SWBNET,
VALMONT	SMOKE	SWBNET,
CAMP	SMOKE	SWBNET,
VALMONT	SMOKE	SWBNET,
VALMONT	SMOKE	SWBNET,
COLISEUM	SMOKE	SWBNET,
CHESTNUT	SMOKE	SWBNET,
DUFOSSAT	SMOKE	SWBNET,
SONIAT	SMOKE	SWBNET,
COLISEUM	SMOKE	SWBNET,
DUFOSSAT	SMOKE	SWBNET,
BELLECASTLE	SMOKE	SWBNET,
SONIAT	SMOKE	SWBNET,
CHESTNUT	SMOKE	SWBNET,
VALMONT	SMOKE	SWBNET,
CAMP	SMOKE	SWBNET,
CHESTNUT	SMOKE	SWBNET,
DUFOSSAT	SMOKE	SWBNET,
SONIAT	SMOKE	SWBNET,
CAMP	SMOKE	SWBNET,
DUFOSSAT	SMOKE	SWBNET,
SONIAT	SMOKE	SWBNET,
CAMP	SMOKE	SWBNET,
VALMONT	SMOKE	SWBNET,
MAGAZINE	SMOKE	SWBNET,
ROBERT	SMOKE	SWBNET,
SONIAT	SMOKE	SWBNET,
COLISEUM	SMOKE	SWBNET,
COLISEUM	SMOKE	SWBNET,

087-038	093-050	07/21/2009	350.00	COLISEUM	ROBERT	SMOKE	SWBNET,
087-039	087-038	07/21/2009	295.00	COLISEUM	SONIAT	SMOKE	SWBNET,
087-040	087-039	07/20/2009	240.00	SONIAT	CHESTNUT	SMOKE	SWBNET,
087-041	087-038	07/21/2009	305.00	ROBERT	CHESTNUT	SMOKE	SWBNET,
087-041	093-051	07/21/2009	350.00	CHESTNUT	ROBERT	SMOKE	SWBNET,
087-042	087-041	07/20/2009	295.00	CHESTNUT	SONIAT	SMOKE	SWBNET,
087-043	087-042	07/20/2009	315.00	SONIAT	CAMP	SMOKE	SWBNET,
087-044	087-041	01/16/2014	380.00	ROBERT	CAMP	SMOKE	SWBNET,
087-044	093-052	07/20/2009	350.00	CAMP	ROBERT	SMOKE	SWBNET,
087-045	087-044	07/20/2009	295.00	CAMP	SONIAT	SMOKE	SWBNET,
087-046	087-045	07/20/2009	295.00	SONIAT	MAGAZINE	SMOKE	SWBNET,
087-047	088-025	07/20/2009	250.00	ROBERT	PRYTANIA	SMOKE	SWBNET,
087-048	087-047	07/20/2009	300.00	PRYTANIA	SONIAT	SMOKE	SWBNET,
087-049	087-048	07/20/2009	185.00	SONIAT	PERRIER	SMOKE	SWBNET,
087-050	087-047	07/20/2009	185.00	ROBERT	PERRIER	SMOKE	SWBNET,
087-051	088-011	07/20/2009	235.00	DUFOSSAT	PRYTANIA	SMOKE	SWBNET,
087-052	087-051	07/20/2009	245.00	PRYTANIA	SONIAT	SMOKE	SWBNET,
087-054	087-001	07/20/2009	395.00	PRYTANIA	DUFOSSAT	SMOKE	SWBNET,
087-055	087-054	07/20/2009	245.00	PRYTANIA	SONIAT	SMOKE	SWBNET,
087-056	087-054	07/22/2009	220.00	DUFOSSAT	PERRIER	SMOKE	SWBNET,
087-057	087-056	07/20/2009	365.00	PERRIER	BELLECASTLE	SMOKE	SWBNET,
087-058	087-056	07/21/2009	245.00	PERRIER	SONIAT	SMOKE	SWBNET,
087-059	093-031	07/21/2009	297.00	PRYTANIA	ROBERT	SMOKE	SWBNET,
087-060	088-013	07/21/2009	250.00	VALMONT	PRYTANIA	SMOKE	SWBNET,
088-001	089-003	07/21/2009	230.00	VALMONT	ST CHARLES AV	SMOKE	SWBNET,
088-002	088-001	07/21/2009	230.00	VALMONT	ST CHARLES AV	SMOKE	SWBNET,
088-003	088-002	07/21/2009	20.00	ST CHARLES AV	VALMONT	SMOKE	SWBNET,
088-004	088-002	07/21/2009	410.00	ST CHARLES AV	JEFFERSON AV	SMOKE	SWBNET,
088-005	088-002	07/21/2009	110.00	VALMONT	ST CHARLES AV	SMOKE	SWBNET,
088-006	088-005	01/16/2014	252.00	ST CHARLES AV	DUFOSSAT	SMOKE	SWBNET,
088-007	088-005	07/21/2009	385.00	VALMONT	BLANC PL	SMOKE	SWBNET,
088-008	088-007	07/21/2009	270.00	BLANC PL	DUFOSSAT	SMOKE	SWBNET,
088-009	088-014	07/21/2009	97.00	VALMONT	ATLANTA	SMOKE	SWBNET,
088-010	088-009	07/21/2009	345.00	ATLANTA	DUFOSSAT	SMOKE	SWBNET,
088-011	088-010	07/21/2009	300.00	DUFOSSAT	PITT	SMOKE	SWBNET,
088-011	088-013	07/21/2009	375.00	PITT	DUFOSSAT	SMOKE	SWBNET,
088-012	088-011	07/21/2009	245.00	PITT	SONIAT	SMOKE	SWBNET,
088-013	088-009	07/21/2009	297.00	VALMONT	PITT	SMOKE	SWBNET,
088-014	088-007	07/21/2009	57.00	VALMONT	ATLANTA	SMOKE	SWBNET,
088-015	088-014	07/21/2009	210.00	ATLANTA	LEONTINE	SMOKE	SWBNET,
088-017	088-015	01/16/2014	125.00	LEONTINE	ATLANTA	SMOKE	SWBNET,
088-018	088-013	07/21/2009	325.00	PITT	LEONTINE	SMOKE	SWBNET,
088-018	088-017	07/21/2009	305.00	LEONTINE	PITT	SMOKE	SWBNET,
088-019	088-017	07/13/2009	250.00	LEONTINE	ST CHARLES AV	SMOKE	SWBNET,
088-020	088-019	07/13/2009	285.00	LEONTINE	ST CHARLES AV	SMOKE	SWBNET,
088-021	088-003	07/13/2009	156.00	ST CHARLES AV	DUFOSSAT	SMOKE	SWBNET,
088-022	089-007	07/13/2009	355.00	DUFOSSAT	BARONNE	SMOKE	SWBNET,
088-023	088-022	07/13/2009	133.00	DUFOSSAT	ST CHARLES AV	SMOKE	SWBNET,
088-024	088-022	07/14/2009	215.00	BARONNE	SONIAT	SMOKE	SWBNET,
088-025	094-046	07/13/2009	350.00	PITT	ROBERT	SMOKE	SWBNET,
088-026	088-025	07/13/2009	55.00	PITT	ROBERT	SMOKE	SWBNET,
088-027	088-026	07/13/2009	250.00	PITT	SONIAT	SMOKE	SWBNET,
088-028	088-027	07/13/2009	175.00	SONIAT	PRYTANIA	SMOKE	SWBNET,
088-029	088-027	07/13/2009	300.00	SONIAT	ATLANTA	SMOKE	SWBNET,
088-030	088-029	07/13/2009	172.00	SONIAT	ST CHARLES AV	SMOKE	SWBNET,
088-031	088-029	07/13/2009	225.00	ATLANTA	DUFOSSAT	SMOKE	SWBNET,
088-032	094-043	07/13/2009	350.00	PITT	ROBERT	SMOKE	SWBNET,
088-033	088-032	07/13/2009	328.00	ROBERT	ST CHARLES AV	SMOKE	SWBNET,
088-034	094-039	07/13/2009	155.00	ST CHARLES AV	ROBERT	SMOKE	SWBNET,
088-035	088-034	07/13/2009	90.00	ST CHARLES AV	ROBERT	SMOKE	SWBNET,
088-036	088-034	07/13/2009	105.00	ST CHARLES AV	ROBERT	SMOKE	SWBNET,
088-037	089-026	07/13/2009	350.00	ROBERT	BARONNE	SMOKE	SWBNET,
088-037	094-032	07/13/2009	352.00	BARONNE	ROBERT	SMOKE	SWBNET,
088-038	088-037	07/13/2009	445.00	ROBERT	ST CHARLES AV	SMOKE	SWBNET,
088-039	088-037	07/13/2009	301.00	BARONNE	SONIAT	SMOKE	SWBNET,
088-040	088-039	07/13/2009	310.00	SONIAT	ST CHARLES AV	SMOKE	SWBNET,
088-041	089-025	07/13/2009	280.00	SONIAT	BARONNE	SMOKE	SWBNET,
088-042	094-037	07/13/2009	280.00	CARONDELET	ROBERT	SMOKE	SWBNET,
089-001	082-005	07/14/2009	402.00	S SARATOGA	VALMONT	SMOKE	SWBNET,
089-002	089-001	07/13/2009	355.00	VALMONT	DANNEEL	SMOKE	SWBNET,
089-003	089-002	07/13/2009	365.00	VALMONT	DRYADES	SMOKE	SWBNET,
089-004	089-003	07/13/2009	175.00	DRYADES	DUFOSSAT	SMOKE	SWBNET,
089-005	089-002	07/13/2009	185.00	DANNEEL	DUFOSSAT	SMOKE	SWBNET,
089-005	089-009	07/13/2009	355.00	DUFOSSAT	DANNEEL	SMOKE	SWBNET,

089-006	089-005	07/14/2009	253.00	DANNEEL	SONIAT	SMOKE	SWBNET,
089-007	089-005	07/14/2009	360.00	DUFOSSAT	DRYADES	SMOKE	SWBNET,
089-008	089-007	07/14/2009	215.00	DRYADES	SONIAT	SMOKE	SWBNET,
089-009	089-001	07/14/2009	148.00	S SARATOGA	DUFOSSAT	SMOKE	SWBNET,
089-010	089-009	07/14/2009	310.00	S SARATOGA	SONIAT	SMOKE	SWBNET,
089-011	089-010	07/14/2009	302.00	SONIAT	LOYOLA AV	SMOKE	SWBNET,
089-012	089-010	07/14/2009	300.00	SONIAT	DANNEEL	SMOKE	SWBNET,
089-013	089-009	07/14/2009	299.00	DUFOSSAT	LOYOLA AV	SMOKE	SWBNET,
089-014	090-066	07/14/2009	360.00	VALMONT	LOYOLA AV	SMOKE	SWBNET,
089-015	089-014	07/14/2009	300.00	LOYOLA AV	JEFFERSON AV	SMOKE	SWBNET,
089-016	089-014	07/14/2009	65.00	LOYOLA AV	DUFOSSAT	SMOKE	SWBNET,
089-017	090-041	07/14/2009	335.00	ROBERT	LOYOLA AV	SMOKE	SWBNET,
089-017	095-001	07/14/2009	350.00	LOYOLA AV	ROBERT	SMOKE	SWBNET,
089-018	089-017	07/14/2009	250.00	LOYOLA AV	SONIAT	SMOKE	SWBNET,
089-019	089-017	07/14/2009	280.00	ROBERT	S SARATOGA	SMOKE	SWBNET,
089-020	095-003	07/14/2009	350.00	S SARATOGA	ROBERT	SMOKE	SWBNET,
089-021	089-020	07/14/2009	250.00	S SARATOGA	SONIAT	SMOKE	SWBNET,
089-022	089-020	07/14/2009	295.00	ROBERT	DANNEEL	SMOKE	SWBNET,
089-023	095-004	07/14/2009	350.00	DANNEEL	ROBERT	SMOKE	SWBNET,
089-024	089-023	07/14/2009	305.00	DANNEEL	SONIAT	SMOKE	SWBNET,
089-025	089-024	07/14/2009	360.00	SONIAT	DRYADES	SMOKE	SWBNET,
089-026	089-023	07/14/2009	360.00	ROBERT	DRYADES	SMOKE	SWBNET,
089-026	095-007	07/14/2009	350.00	DRYADES	ROBERT	SMOKE	SWBNET,
089-027	089-026	07/14/2009	255.00	DRYADES	SONIAT	SMOKE	SWBNET,
089-028	090-064	10/09/2009	275.00	SONIAT	LOYOLA AV	SMOKE	SWBNET,
090-001	097-033	10/07/2009	328.00	CLARA	ROBERT	SMOKE	SWBNET,
090-003	090-001	10/09/2009	290.00	ROBERT	MAGNOLIA	SMOKE	SWBNET,
090-005	090-001	10/07/2009	300.00	CLARA	SONIAT	SMOKE	SWBNET,
090-006	090-005	10/07/2009	60.00	SONIAT	CLARA	SMOKE	SWBNET,
090-007	090-006	10/07/2009	235.00	SONIAT	MAGNOLIA	SMOKE	SWBNET,
090-008	090-006	10/07/2009	205.00	CLARA	VALMONT	SMOKE	SWBNET,
090-009	090-008	10/07/2009	240.00	VALMONT	MAGNOLIA	SMOKE	SWBNET,
090-010	090-005	10/07/2009	290.00	SONIAT	WILLOW	SMOKE	SWBNET,
090-011	090-010	10/07/2009	68.00	SONIAT	WILLOW	SMOKE	SWBNET,
090-012	090-001	10/07/2009	330.00	ROBERT	WILLOW	SMOKE	SWBNET,
090-013	090-012	10/07/2009	249.00	WILLOW	SONIAT	SMOKE	SWBNET,
090-014	090-012	10/07/2009	265.00	WILLOW	UPPERLINE	SMOKE	SWBNET,
090-015	090-012	10/07/2009	35.00	ROBERT	WILLOW	SMOKE	SWBNET,
090-016	090-015	10/07/2009	296.00	WILLOW	SONIAT	SMOKE	SWBNET,
090-017	090-016	10/07/2009	305.00	SONIAT	CUCULLU	SMOKE	SWBNET,
090-018	090-017	10/07/2009	390.00	SONIAT	S CLAIBORNE AV	SMOKE	SWBNET,
090-019	090-015	10/07/2009	293.00	ROBERT	CUCULLU	SMOKE	SWBNET,
090-020	090-019	10/07/2009	193.00	CUCULLU	SONIAT	SMOKE	SWBNET,
090-021	090-019	10/07/2009	290.00	CUCULLU	UPPERLINE	SMOKE	SWBNET,
090-022	090-019	10/07/2009	245.00	ROBERT	S CLAIBORNE AV	SMOKE	SWBNET,
090-023	090-022	10/07/2009	233.00	S CLAIBORNE AV	UPPERLINE	SMOKE	SWBNET,
090-024	090-022	10/07/2009	245.00	S CLAIBORNE AV	SONIAT	SMOKE	SWBNET,
090-025	073-006	10/07/2009	135.00	S CLAIBORNE AV	SONIAT	SMOKE	SWBNET,
090-026	084-028	10/07/2009	145.00	WILLOW	SONIAT	SMOKE	SWBNET,
090-027	090-026	10/07/2009	135.00	WILLOW	SONIAT	SMOKE	SWBNET,
090-028	097-034	10/08/2009	258.00	CLARA	ROBERT	SMOKE	SWBNET,
090-029	097-040	10/09/2009	48.00	MAGNOLIA	ROBERT	SMOKE	SWBNET,
090-030	090-029	10/09/2009	20.00	MAGNOLIA	UPPERLINE	SMOKE	SWBNET,
090-031	090-030	10/08/2009	305.00	MAGNOLIA	ROBERT	SMOKE	SWBNET,
090-032	090-031	10/01/2009	290.00	ROBERT	S ROBERTSON	SMOKE	SWBNET,
090-033	096-002	10/08/2009	345.00	S ROBERTSON	ROBERT	SMOKE	SWBNET,
090-034	090-033	10/08/2009	235.00	S ROBERTSON	SONIAT	SMOKE	SWBNET,
090-035	090-033	10/08/2009	263.00	ROBERT	FRERET	SMOKE	SWBNET,
090-036	096-023	10/09/2009	350.00	FRERET	ROBERT	SMOKE	SWBNET,
090-037	090-036	10/08/2009	375.00	ROBERT	LASALLE	SMOKE	SWBNET,
090-037	096-025	10/08/2009	350.00	LASALLE	ROBERT	SMOKE	SWBNET,
090-038	090-037	10/09/2009	250.00	LASALLE	SONIAT	SMOKE	SWBNET,
090-039	090-037	10/09/2009	290.00	ROBERT	S LIBERTY	SMOKE	SWBNET,
090-040	096-017	10/09/2009	305.00	S LIBERTY	ROBERT	SMOKE	SWBNET,
090-041	090-040	10/08/2009	20.00	ROBERT	S LIBERTY	SMOKE	SWBNET,
090-042	090-041	10/08/2009	300.00	S LIBERTY	UPPERLINE	SMOKE	SWBNET,
090-043	084-002	10/08/2009	185.00	MAGNOLIA	VALMONT	SMOKE	SWBNET,
090-044	090-043	10/08/2009	10.00	MAGNOLIA	VALMONT	SMOKE	SWBNET,
090-045	090-044	10/08/2009	60.00	MAGNOLIA	VALMONT	SMOKE	SWBNET,
090-046	090-045	10/08/2009	225.00	MAGNOLIA	SONIAT	SMOKE	SWBNET,
090-047	090-046	10/09/2009	245.00	MAGNOLIA	ROBERT	SMOKE	SWBNET,
090-048	090-046	10/08/2009	325.00	SONIAT	S ROBERTSON	SMOKE	SWBNET,
090-049	090-045	10/08/2009	330.00	VALMONT	S ROBERTSON	SMOKE	SWBNET,
090-050	090-049	10/08/2009	205.00	S ROBERTSON	SONIAT	SMOKE	SWBNET,

090-051	083-016	10/08/2009	248.00	FRERET	VALMONT	SMOKE	SWBNET,
090-052	090-051	10/09/2009	285.00	VALMONT	LASALLE	SMOKE	SWBNET,
090-053	090-051	10/09/2009	350.00	VALMONT	S ROBERTSON	SMOKE	SWBNET,
090-054	090-053	10/09/2009	170.00	S ROBERTSON	JEFFERSON AV	SMOKE	SWBNET,
090-055	090-053	10/09/2009	230.00	S ROBERTSON	SONIAT	SMOKE	SWBNET,
090-056	090-051	10/09/2009	318.00	FRERET	SONIAT	SMOKE	SWBNET,
090-057	090-056	10/09/2009	353.00	SONIAT	S ROBERTSON	SMOKE	SWBNET,
090-058	090-056	10/09/2009	225.00	FRERET	ROBERT	SMOKE	SWBNET,
090-059	090-056	10/08/2009	298.00	SONIAT	LASALLE	SMOKE	SWBNET,
090-060	083-018	10/09/2009	350.00	LASALLE	VALMONT	SMOKE	SWBNET,
090-061	090-060	10/08/2009	318.00	LASALLE	SONIAT	SMOKE	SWBNET,
090-062	090-061	10/09/2009	13.00	SONIAT	LASALLE	SMOKE	SWBNET,
090-063	090-062	10/09/2009	335.00	SONIAT	S LIBERTY	SMOKE	SWBNET,
090-064	090-063	10/12/2009	25.00	SONIAT	S LIBERTY	SMOKE	SWBNET,
090-065	090-063	10/12/2009	243.00	S LIBERTY	ROBERT	SMOKE	SWBNET,
090-066	083-024	10/12/2009	330.00	S LIBERTY	VALMONT	SMOKE	SWBNET,
090-067	090-066	10/12/2009	295.00	VALMONT	LASALLE	SMOKE	SWBNET,
091-001	091-002	10/12/2009	355.00	TCHOUPITOULAS	JENA	SMOKE	SWBNET,
091-001	092-021	10/12/2009	315.00	JENA	TCHOUPITOULAS	SMOKE	SWBNET,
091-002	092-025	10/12/2009	310.00	CADIZ	TCHOUPITOULAS	SMOKE	SWBNET,
091-003	091-002	10/12/2009	328.00	TCHOUPITOULAS	VALENCE	SMOKE	SWBNET,
091-004	091-003	10/12/2009	31.00	TCHOUPITOULAS	VALENCE	SMOKE	SWBNET,
091-005	091-004	10/12/2009	345.00	VALENCE	LEAKE AV	SMOKE	SWBNET,
091-006	091-005	10/12/2009	230.00	VALENCE	LEAKE AV	SMOKE	SWBNET,
091-007	091-004	10/12/2009	105.00	TCHOUPITOULAS	MARSHALL NEY AL	SMOKE	SWBNET,
091-008	091-007	10/12/2009	200.00	TCHOUPITOULAS	BORDEAUX	SMOKE	SWBNET,
091-009	091-007	10/12/2009	200.00	MARSHALL NEY AL	S FRONT	SMOKE	SWBNET,
091-010	091-001	10/12/2009	78.00	TCHOUPITOULAS	JENA	SMOKE	SWBNET,
091-011	091-010	10/12/2009	325.00	JENA	LEAKE AV	SMOKE	SWBNET,
091-012	091-011	10/12/2009	220.00	LEAKE AV	NAPOLEON AV	SMOKE	SWBNET,
091-013	091-016	10/12/2009	30.00	TCHOUPITOULAS	NAPOLEON AV	SMOKE	SWBNET,
091-015	085A-007	10/12/2009	330.00	TCHOUPITOULAS	BORDEAUX	SMOKE	SWBNET,
091-016	091-010	10/14/2009	247.00	TCHOUPITOULAS	NAPOLEON AV	SMOKE	SWBNET,
091-017	091-009	10/12/2009	150.00	S FRONT	BORDEAUX	SMOKE	SWBNET,
091-018	091-013	10/14/2009	28.00	NAPOLEON AV	LEAKE AV	SMOKE	SWBNET,
092-001	093-020	10/14/2009	365.00	CADIZ	MAGAZINE	SMOKE	SWBNET,
092-002	092-001	10/14/2009	358.00	MAGAZINE	JENA	SMOKE	SWBNET,
092-002	093-016	10/14/2009	365.00	JENA	MAGAZINE	SMOKE	SWBNET,
092-003	092-002	10/12/2009	310.00	JENA	CONSTANCE	SMOKE	SWBNET,
092-004	092-002	10/12/2009	340.00	MAGAZINE	NAPOLEON AV	SMOKE	SWBNET,
092-005	092-004	10/12/2009	306.00	NAPOLEON AV	CONSTANCE	SMOKE	SWBNET,
092-006	092-001	10/12/2009	340.00	CADIZ	CONSTANCE	SMOKE	SWBNET,
092-007	092-006	10/12/2009	350.00	CONSTANCE	JENA	SMOKE	SWBNET,
092-008	092-007	10/12/2009	273.00	CONSTANCE	NAPOLEON AV	SMOKE	SWBNET,
092-009	092-006	10/14/2009	363.00	CONSTANCE	VALENCE	SMOKE	SWBNET,
092-010	092-009	10/12/2009	290.00	CONSTANCE	BORDEAUX	SMOKE	SWBNET,
092-011	092-001	10/14/2009	350.00	MAGAZINE	VALENCE	SMOKE	SWBNET,
092-012	092-011	10/14/2009	320.00	MAGAZINE	BORDEAUX	SMOKE	SWBNET,
092-013	092-011	10/14/2009	305.00	VALENCE	CONSTANCE	SMOKE	SWBNET,
092-014	092-006	10/14/2009	30.00	CADIZ	CONSTANCE	SMOKE	SWBNET,
092-014	092-027	10/14/2009	350.00	CONSTANCE	CADIZ	SMOKE	SWBNET,
092-015	092-014	10/14/2009	350.00	CONSTANCE	JENA	SMOKE	SWBNET,
092-016	092-015	10/14/2009	345.00	CONSTANCE	NAPOLEON AV	SMOKE	SWBNET,
092-017	092-016	10/14/2009	299.00	NAPOLEON AV	LAUREL	SMOKE	SWBNET,
092-018	092-024	10/14/2009	355.00	LAUREL	JENA	SMOKE	SWBNET,
092-018	092-055	10/14/2009	357.00	JENA	LAUREL	SMOKE	SWBNET,
092-019	092-018	10/14/2009	345.00	LAUREL	NAPOLEON AV	SMOKE	SWBNET,
092-020	092-019	10/14/2009	230.00	NAPOLEON AV	ANNUNCIATION	SMOKE	SWBNET,
092-021	092-018	10/14/2009	292.00	JENA	ANNUNCIATION	SMOKE	SWBNET,
092-021	092-025	10/14/2009	351.00	ANNUNCIATION	JENA	SMOKE	SWBNET,
092-022	092-021	10/14/2009	350.00	ANNUNCIATION	NAPOLEON AV	SMOKE	SWBNET,
092-023	092-022	10/14/2009	240.00	NAPOLEON AV	TCHOUPITOULAS	SMOKE	SWBNET,
092-024	092-014	10/14/2009	366.00	CADIZ	LAUREL	SMOKE	SWBNET,
092-025	092-024	10/14/2009	291.00	CADIZ	ANNUNCIATION	SMOKE	SWBNET,
092-026	092-025	10/14/2009	313.00	ANNUNCIATION	VALENCE	SMOKE	SWBNET,
092-027	092-044	10/14/2009	375.00	CONSTANCE	VALENCE	SMOKE	SWBNET,
092-028	092-024	10/14/2009	348.00	LAUREL	VALENCE	SMOKE	SWBNET,
092-028	092-027	10/14/2009	370.00	VALENCE	LAUREL	SMOKE	SWBNET,
092-029	092-028	10/21/2009	325.00	LAUREL	BORDEAUX	SMOKE	SWBNET,
092-030	092-028	10/21/2009	390.00	VALENCE	ANNUNCIATION	SMOKE	SWBNET,
092-031	092-030	10/21/2009	322.00	ANNUNCIATION	BORDEAUX	SMOKE	SWBNET,
092-032	092-030	10/21/2009	235.00	VALENCE	TCHOUPITOULAS	SMOKE	SWBNET,
092-033	093-052	10/21/2009	368.00	UPPERLINE	MAGAZINE	SMOKE	SWBNET,
092-034	092-033	10/23/2009	255.00	MAGAZINE	LYONS	SMOKE	SWBNET,

092-034	093-047	10/21/2009	365.00	LYONS	MAGAZINE	SMOKE	SWBNET,
092-035	092-034	10/21/2009	290.00	LYONS	CONSTANCE	SMOKE	SWBNET,
092-036	092-034	10/21/2009	350.00	MAGAZINE	BORDEAUX	SMOKE	SWBNET,
092-037	092-036	10/21/2009	285.00	BORDEAUX	CONSTANCE	SMOKE	SWBNET,
092-038	092-033	10/21/2009	345.00	UPPERLINE	CONSTANCE	SMOKE	SWBNET,
092-039	092-038	10/21/2009	290.00	CONSTANCE	LYONS	SMOKE	SWBNET,
092-040	092-039	10/22/2009	290.00	CONSTANCE	BORDEAUX	SMOKE	SWBNET,
092-041	092-038	10/21/2009	25.00	UPPERLINE	CONSTANCE	SMOKE	SWBNET,
092-042	092-041	10/21/2009	300.00	CONSTANCE	LYONS	SMOKE	SWBNET,
092-043	092-042	10/21/2009	352.00	CONSTANCE	BORDEAUX	SMOKE	SWBNET,
092-044	092-043	10/21/2009	55.00	CONSTANCE	BORDEAUX	SMOKE	SWBNET,
092-045	092-043	10/21/2009	280.00	BORDEAUX	LAUREL	SMOKE	SWBNET,
092-046	092-042	10/21/2009	366.00	LYONS	LAUREL	SMOKE	SWBNET,
092-046	092-053	10/23/2009	353.00	LAUREL	LYONS	SMOKE	SWBNET,
092-047	092-046	10/21/2009	353.00	LAUREL	BORDEAUX	SMOKE	SWBNET,
092-048	092-047	10/22/2009	220.00	BORDEAUX	ANNUNCIATION	SMOKE	SWBNET,
092-049	092-046	10/23/2009	294.00	LYONS	ANNUNCIATION	SMOKE	SWBNET,
092-049	092-054	10/23/2009	384.00	ANNUNCIATION	LYONS	SMOKE	SWBNET,
092-050	092-049	10/21/2009	20.00	ANNUNCIATION	LYONS	SMOKE	SWBNET,
092-051	092-050	10/21/2009	335.00	ANNUNCIATION	BORDEAUX	SMOKE	SWBNET,
092-052	092-051	10/21/2009	220.00	BORDEAUX	TCHOUPITOULAS	SMOKE	SWBNET,
092-053	092-041	10/22/2009	370.00	UPPERLINE	LAUREL	SMOKE	SWBNET,
092-054	092-053	10/22/2009	295.00	UPPERLINE	ANNUNCIATION	SMOKE	SWBNET,
092-055	092-015	10/23/2009	14.00	JENA	CONSTANCE	SMOKE	SWBNET,
093-001	094-026	10/22/2009	248.00	CADIZ	PRYTANIA	SMOKE	SWBNET,
093-002	093-001	10/22/2009	353.00	PRYTANIA	JENA	SMOKE	SWBNET,
093-003	093-002	10/22/2009	255.00	PRYTANIA	NAPOLEON AV	SMOKE	SWBNET,
093-004	093-001	10/22/2009	360.00	PRYTANIA	VALENCE	SMOKE	SWBNET,
093-005	093-004	10/22/2009	298.00	PRYTANIA	BORDEAUX	SMOKE	SWBNET,
093-006	093-001	10/22/2009	240.00	CADIZ	PERRIER	SMOKE	SWBNET,
093-007	093-006	10/22/2009	355.00	PERRIER	JENA	SMOKE	SWBNET,
093-008	093-007	10/22/2009	352.00	PERRIER	NAPOLEON AV	SMOKE	SWBNET,
093-009	093-008	10/22/2009	178.00	NAPOLEON AV	COLISEUM	SMOKE	SWBNET,
093-010	093-007	10/22/2009	255.00	JENA	COLISEUM	SMOKE	SWBNET,
093-010	093-018	10/23/2009	355.00	COLISEUM	JENA	SMOKE	SWBNET,
093-011	093-010	10/22/2009	350.00	COLISEUM	NAPOLEON AV	SMOKE	SWBNET,
093-012	093-011	10/22/2009	240.00	NAPOLEON AV	CHESTNUT	SMOKE	SWBNET,
093-013	093-010	10/22/2009	300.00	JENA	CHESTNUT	SMOKE	SWBNET,
093-013	093-019	10/23/2009	350.00	CHESTNUT	JENA	SMOKE	SWBNET,
093-014	093-013	10/22/2009	350.00	CHESTNUT	NAPOLEON AV	SMOKE	SWBNET,
093-015	093-014	10/22/2009	290.00	NAPOLEON AV	CAMP	SMOKE	SWBNET,
093-016	093-013	10/23/2009	380.00	JENA	CAMP	SMOKE	SWBNET,
093-016	093-020	10/23/2009	353.00	CAMP	JENA	SMOKE	SWBNET,
093-017	093-016	10/23/2009	295.00	CAMP	NAPOLEON AV	SMOKE	SWBNET,
093-018	093-006	10/23/2009	257.00	CADIZ	COLISEUM	SMOKE	SWBNET,
093-019	093-018	10/23/2009	300.00	CADIZ	CHESTNUT	SMOKE	SWBNET,
093-020	093-019	10/15/2009	383.00	CADIZ	CAMP	SMOKE	SWBNET,
093-021	093-006	10/14/2009	362.00	PERRIER	VALENCE	SMOKE	SWBNET,
093-022	093-021	10/14/2009	190.00	VALENCE	PRYTANIA	SMOKE	SWBNET,
093-023	093-021	10/14/2009	195.00	VALENCE	COLISEUM	SMOKE	SWBNET,
093-024	093-018	10/14/2009	360.00	COLISEUM	VALENCE	SMOKE	SWBNET,
093-025	093-024	10/14/2009	300.00	COLISEUM	BORDEAUX	SMOKE	SWBNET,
093-026	093-019	10/14/2009	360.00	CHESTNUT	VALENCE	SMOKE	SWBNET,
093-026	093-024	10/14/2009	300.00	VALENCE	CHESTNUT	SMOKE	SWBNET,
093-027	093-026	10/14/2009	310.00	CHESTNUT	BORDEAUX	SMOKE	SWBNET,
093-028	093-020	10/14/2009	363.00	CAMP	VALENCE	SMOKE	SWBNET,
093-028	093-026	10/15/2009	382.00	VALENCE	CAMP	SMOKE	SWBNET,
093-029	093-028	10/14/2009	309.00	CAMP	BORDEAUX	SMOKE	SWBNET,
093-030	093-028	10/14/2009	295.00	VALENCE	MAGAZINE	SMOKE	SWBNET,
093-031	094-046	10/15/2009	250.00	UPPERLINE	PRYTANIA	SMOKE	SWBNET,
093-032	093-031	10/14/2009	55.00	PRYTANIA	LYONS	SMOKE	SWBNET,
093-033	093-032	10/15/2009	342.00	PRYTANIA	BORDEAUX	SMOKE	SWBNET,
093-034	093-033	10/15/2009	180.00	BORDEAUX	PERRIER	SMOKE	SWBNET,
093-035	093-031	10/15/2009	245.00	UPPERLINE	PERRIER	SMOKE	SWBNET,
093-036	093-035	10/14/2009	80.00	PERRIER	LYONS	SMOKE	SWBNET,
093-037	093-036	10/14/2009	175.00	LYONS	PRYTANIA	SMOKE	SWBNET,
093-038	093-036	10/15/2009	350.00	PERRIER	BORDEAUX	SMOKE	SWBNET,
093-039	093-021	10/14/2009	285.00	PERRIER	BORDEAUX	SMOKE	SWBNET,
093-039	093-038	10/15/2009	75.00	PERRIER	VALENCE	SMOKE	SWBNET,
093-040	093-038	10/15/2009	167.00	BORDEAUX	COLISEUM	SMOKE	SWBNET,
093-041	093-036	10/15/2009	245.00	LYONS	COLISEUM	SMOKE	SWBNET,
093-041	093-050	10/15/2009	115.00	COLISEUM	LYONS	SMOKE	SWBNET,
093-042	093-041	10/15/2009	350.00	COLISEUM	BORDEAUX	SMOKE	SWBNET,
093-043	093-042	10/15/2009	250.00	BORDEAUX	CHESTNUT	SMOKE	SWBNET,

093-044	093-041	10/15/2009	305.00	LYONS	CHESTNUT	SMOKE	SWBNET,
093-045	093-044	10/15/2009	350.00	CHESTNUT	BORDEAUX	SMOKE	SWBNET,
093-046	093-045	10/15/2009	290.00	BORDEAUX	CAMP	SMOKE	SWBNET,
093-047	093-044	10/15/2009	380.00	LYONS	CAMP	SMOKE	SWBNET,
093-047	093-052	10/15/2009	205.00	CAMP	LYONS	SMOKE	SWBNET,
093-048	093-047	10/15/2009	350.00	CAMP	BORDEAUX	SMOKE	SWBNET,
093-049	093-048	10/15/2009	275.00	BORDEAUX	MAGAZINE	SMOKE	SWBNET,
093-050	093-035	10/15/2009	250.00	UPPERLINE	COLISEUM	SMOKE	SWBNET,
093-051	093-050	10/15/2009	305.00	UPPERLINE	CHESTNUT	SMOKE	SWBNET,
093-052	093-051	10/15/2009	385.00	UPPERLINE	CAMP	SMOKE	SWBNET,
094-001	095-026	10/15/2009	351.00	CADIZ	BARONNE	SMOKE	SWBNET,
094-002	094-001	10/15/2009	355.00	BARONNE	JENA	SMOKE	SWBNET,
094-003	094-002	10/15/2009	353.00	BARONNE	NAPOLEON AV	SMOKE	SWBNET,
094-004	094-003	10/15/2009	272.00	NAPOLEON AV	CARONDELET	SMOKE	SWBNET,
094-005	094-002	10/15/2009	345.00	JENA	CARONDELET	SMOKE	SWBNET,
094-006	094-005	10/15/2009	350.00	CARONDELET	NAPOLEON AV	SMOKE	SWBNET,
094-007	094-006	10/15/2009	285.00	NAPOLEON AV	ST CHARLES AV	SMOKE	SWBNET,
094-008	094-005	10/15/2009	361.00	JENA	ST CHARLES AV	SMOKE	SWBNET,
094-009	094-008	10/15/2009	275.00	ST CHARLES AV	NAPOLEON AV	SMOKE	SWBNET,
094-010	094-001	10/15/2009	345.00	CADIZ	CARONDELET	SMOKE	SWBNET,
094-011	094-010	10/15/2009	275.00	CARONDELET	JENA	SMOKE	SWBNET,
094-012	094-001	10/15/2009	362.00	BARONNE	VALENCE	SMOKE	SWBNET,
094-012	095-027	10/15/2009	350.00	VALENCE	BARONNE	SMOKE	SWBNET,
094-013	094-012	10/15/2009	295.00	BARONNE	BORDEAUX	SMOKE	SWBNET,
094-014	094-010	10/15/2009	360.00	CARONDELET	VALENCE	SMOKE	SWBNET,
094-014	094-012	12/03/2009	344.00	VALENCE	CARONDELET	SMOKE	SWBNET,
094-015	094-014	12/03/2009	362.00	VALENCE	ST CHARLES AV	SMOKE	SWBNET,
094-016	094-015	12/03/2009	290.00	ST CHARLES AV	BORDEAUX	SMOKE	SWBNET,
094-017	094-010	12/03/2009	361.00	CADIZ	ST CHARLES AV	SMOKE	SWBNET,
094-018	094-017	12/03/2009	240.00	ST CHARLES AV	VALENCE	SMOKE	SWBNET,
094-019	094-017	12/03/2009	70.00	CADIZ	ST CHARLES AV	SMOKE	SWBNET,
094-020	094-019	12/02/2009	360.00	ST CHARLES AV	VALENCE	SMOKE	SWBNET,
094-021	094-019	12/03/2009	245.00	CADIZ	PITT	SMOKE	SWBNET,
094-022	094-021	12/03/2009	330.00	PITT	JENA	SMOKE	SWBNET,
094-023	094-022	12/03/2009	29.00	JENA	PITT	SMOKE	SWBNET,
094-024	094-023	12/05/2009	210.00	JENA	ST CHARLES AV	SMOKE	SWBNET,
094-025	094-024	12/03/2009	285.00	ST CHARLES AV	NAPOLEON AV	SMOKE	SWBNET,
094-026	094-021	12/03/2009	25.00	CADIZ	PITT	SMOKE	SWBNET,
094-027	094-026	12/03/2009	245.00	PITT	JENA	SMOKE	SWBNET,
094-028	094-026	12/03/2009	234.00	PITT	VALENCE	SMOKE	SWBNET,
094-029	094-021	01/14/2014	360.00	PITT	VALENCE	SMOKE	SWBNET,
094-030	094-029	12/07/2009	155.00	VALENCE	ST CHARLES AV	SMOKE	SWBNET,
094-031	094-029	01/14/2014	284.00	PITT	BORDEAUX	SMOKE	SWBNET,
094-032	095-007	12/07/2009	350.00	UPPERLINE	BARONNE	SMOKE	SWBNET,
094-033	094-032	01/14/2014	225.00	BARONNE	BORDEAUX	SMOKE	SWBNET,
094-034	094-033	12/07/2009	340.00	BORDEAUX	CARONDELET	SMOKE	SWBNET,
094-035	094-034	12/03/2009	281.00	BORDEAUX	ST CHARLES AV	SMOKE	SWBNET,
094-036	094-034	12/03/2009	280.00	CARONDELET	VALENCE	SMOKE	SWBNET,
094-037	094-032	12/03/2009	351.00	UPPERLINE	CARONDELET	SMOKE	SWBNET,
094-038	094-037	12/04/2009	190.00	CARONDELET	BORDEAUX	SMOKE	SWBNET,
094-039	094-037	12/07/2009	316.00	UPPERLINE	ST CHARLES AV	SMOKE	SWBNET,
094-040	094-039	12/07/2009	170.00	ST CHARLES AV	BORDEAUX	SMOKE	SWBNET,
094-041	094-039	12/04/2009	96.00	UPPERLINE	ST CHARLES AV	SMOKE	SWBNET,
094-042	094-041	12/04/2009	120.00	ST CHARLES AV	BORDEAUX	SMOKE	SWBNET,
094-043	094-041	12/04/2009	272.00	UPPERLINE	PITT	SMOKE	SWBNET,
094-044	094-043	12/04/2009	360.00	PITT	BORDEAUX	SMOKE	SWBNET,
094-045	094-044	12/04/2009	145.00	BORDEAUX	ST CHARLES AV	SMOKE	SWBNET,
094-046	094-043	12/04/2009	25.00	UPPERLINE	PITT	SMOKE	SWBNET,
094-047	094-046	12/04/2009	365.00	PITT	BORDEAUX	SMOKE	SWBNET,
094-048	094-047	12/04/2009	234.00	PITT	VALENCE	SMOKE	SWBNET,
094-049	093-033	12/07/2009	192.00	BORDEAUX	PITT	SMOKE	SWBNET,
094-050	093-004	12/04/2009	200.00	VALENCE	PITT	SMOKE	SWBNET,
094-051	093-002	12/04/2009	210.00	JENA	PITT	SMOKE	SWBNET,
094-052	095-009	12/04/2009	272.00	BORDEAUX	BARONNE	SMOKE	SWBNET,
094-053	095-032	12/07/2009	290.00	JENA	BARONNE	SMOKE	SWBNET,
094-054	095-033	12/04/2009	290.00	NAPOLEON AV	BARONNE	SMOKE	SWBNET,
095-001	096-019	12/04/2009	335.00	UPPERLINE	LOYOLA AV	SMOKE	SWBNET,
095-002	095-001	12/04/2009	310.00	LOYOLA AV	VALENCE	SMOKE	SWBNET,
095-003	095-001	12/07/2009	356.00	UPPERLINE	S SARATOGA	SMOKE	SWBNET,
095-004	095-003	12/04/2009	360.00	UPPERLINE	DANNEEL	SMOKE	SWBNET,
095-005	095-004	12/04/2009	130.00	DANNEEL	BORDEAUX	SMOKE	SWBNET,
095-006	095-005	12/04/2009	276.00	DANNEEL	VALENCE	SMOKE	SWBNET,
095-007	095-004	12/04/2009	365.00	UPPERLINE	DRYADES	SMOKE	SWBNET,
095-008	095-007	12/04/2009	128.00	DRYADES	BORDEAUX	SMOKE	SWBNET,

095-009	095-005	12/04/2009	356.00	BORDEAUX	DRYADES	SMOKE	SWBNET,	
095-010	095-009	12/04/2009	292.00	DRYADES	VALENCE	SMOKE	SWBNET,	
095-011	096-020	12/04/2009	330.00	CADIZ	LOYOLA AV	SMOKE	SWBNET,	
095-012	095-011	12/04/2009	360.00	LOYOLA AV	VALENCE	SMOKE	SWBNET,	
095-013	095-012	12/07/2009	292.00	VALENCE	S SARATOGA	SMOKE	SWBNET,	
095-014	095-011	12/07/2009	350.00	LOYOLA AV	JENA	SMOKE	SWBNET,	
095-014	096-021	12/07/2009	332.00	JENA	LOYOLA AV	SMOKE	SWBNET,	
095-015	095-014	12/07/2009	265.00	LOYOLA AV	NAPOLEON AV	SMOKE	SWBNET,	
095-016	095-014	12/07/2009	296.00	JENA	S SARATOGA	SMOKE	SWBNET,	
095-017	095-011	01/14/2014	354.00	CADIZ	S SARATOGA	SMOKE	SWBNET,	
095-018	095-017	01/14/2014	350.00	S SARATOGA	VALENCE	SMOKE	SWBNET,	
095-019	095-018	12/16/2009	290.00	VALENCE	DANNEEL	SMOKE	SWBNET,	
095-020	095-017	12/10/2009	351.00	S SARATOGA	JENA	SMOKE	SWBNET,	
095-021	095-020	12/10/2009	245.00	S SARATOGA	NAPOLEON AV	SMOKE	SWBNET,	
095-022	095-020	12/10/2009	283.00	JENA	DANNEEL	SMOKE	SWBNET,	
095-023	095-017	12/10/2009	352.00	CADIZ	DANNEEL	SMOKE	SWBNET,	
095-024	095-023	12/10/2009	363.00	DANNEEL	VALENCE	SMOKE	SWBNET,	
095-025	095-024	12/10/2009	295.00	VALENCE	DRYADES	SMOKE	SWBNET,	
095-026	095-023	12/10/2009	355.00	794	CADIZ	DRYADES	SMOKE	SWBNET,
095-027	095-026	12/10/2009	359.00	DRYADES	VALENCE	SMOKE	SWBNET,	
095-028	095-023	12/16/2009	350.00	1466	DANNEEL	JENA	SMOKE	SWBNET,
095-029	095-028	12/10/2009	345.00	DANNEEL	NAPOLEON AV	SMOKE	SWBNET,	
095-030	095-029	12/10/2009	280.00	NAPOLEON AV	S SARATOGA	SMOKE	SWBNET,	
095-031	095-029	12/10/2009	280.00	NAPOLEON AV	DRYADES	SMOKE	SWBNET,	
095-032	095-026	12/10/2009	351.00	DRYADES	JENA	SMOKE	SWBNET,	
095-032	095-028	12/10/2009	356.00	JENA	DRYADES	SMOKE	SWBNET,	
095-033	095-032	12/16/2009	345.00	DRYADES	NAPOLEON AV	SMOKE	SWBNET,	
095-034	096-018	12/16/2009	277.00	VALENCE	LOYOLA AV	SMOKE	SWBNET,	
095-035	096-022	12/10/2009	270.00	NAPOLEON AV	LOYOLA AV	SMOKE	SWBNET,	
096-001	097-030	12/10/2009	351.00	VALENCE	S ROBERTSON	SMOKE	SWBNET,	
096-002	096-001	12/11/2009	214.00	S ROBERTSON	UPPERLINE	SMOKE	SWBNET,	
096-003	096-001	12/11/2009	360.00	S ROBERTSON	CADIZ	SMOKE	SWBNET,	
096-004	096-003	12/11/2009	294.00	CADIZ	FRERET	SMOKE	SWBNET,	
096-005	096-001	12/11/2009	345.00	VALENCE	FRERET	SMOKE	SWBNET,	
096-006	096-005	12/11/2009	361.00	FRERET	CADIZ	SMOKE	SWBNET,	
096-007	096-006	12/16/2009	272.00	FRERET	JENA	SMOKE	SWBNET,	
096-008	096-006	12/11/2009	300.00	CADIZ	LASALLE	SMOKE	SWBNET,	
096-009	096-005	12/11/2009	355.00	VALENCE	LASALLE	SMOKE	SWBNET,	
096-010	096-009	12/10/2009	245.00	LASALLE	UPPERLINE	SMOKE	SWBNET,	
096-011	096-009	12/11/2009	300.00	LASALLE	CADIZ	SMOKE	SWBNET,	
096-012	096-009	12/11/2009	340.00	VALENCE	S LIBERTY	SMOKE	SWBNET,	
096-013	096-012	12/11/2009	361.00	S LIBERTY	CADIZ	SMOKE	SWBNET,	
096-014	096-013	12/11/2009	20.00	CADIZ	S LIBERTY	SMOKE	SWBNET,	
096-015	096-014	12/11/2009	230.00	CADIZ	LASALLE	SMOKE	SWBNET,	
096-016	096-012	12/11/2009	360.00	S LIBERTY	UPPERLINE	SMOKE	SWBNET,	
096-017	096-016	12/11/2009	35.00	S LIBERTY	UPPERLINE	SMOKE	SWBNET,	
096-018	096-012	12/11/2009	35.00	VALENCE	S LIBERTY	SMOKE	SWBNET,	
096-019	096-018	12/11/2009	355.00	S LIBERTY	UPPERLINE	SMOKE	SWBNET,	
096-020	096-018	12/11/2009	360.00	S LIBERTY	CADIZ	SMOKE	SWBNET,	
096-021	096-020	12/11/2009	353.00	S LIBERTY	JENA	SMOKE	SWBNET,	
096-022	096-021	12/11/2009	348.00	S LIBERTY	NAPOLEON AV	SMOKE	SWBNET,	
096-023	096-002	12/11/2009	338.00	UPPERLINE	FRERET	SMOKE	SWBNET,	
096-024	096-023	12/11/2009	190.00	FRERET	VALENCE	SMOKE	SWBNET,	
096-025	096-023	12/11/2009	375.00	UPPERLINE	LASALLE	SMOKE	SWBNET,	
096-026	096-025	12/11/2009	300.00	UPPERLINE	S LIBERTY	SMOKE	SWBNET,	
096-027	097-041	12/16/2009	280.00	UPPERLINE	S ROBERTSON	SMOKE	SWBNET,	
096-028	097-032	12/16/2009	270.00	CADIZ	S ROBERTSON	SMOKE	SWBNET,	
096-029	097-024	12/16/2009	345.00	JENA	S ROBERTSON	SMOKE	SWBNET,	
096-030	096-029	12/16/2009	300.00	S ROBERTSON	CADIZ	SMOKE	SWBNET,	
096-031	096-029	12/15/2009	345.00	S ROBERTSON	NAPOLEON AV	SMOKE	SWBNET,	
096-032	096-031	01/19/2010	290.00	NAPOLEON AV	MAGNOLIA	SMOKE	SWBNET,	
096-033	096-031	12/15/2009	298.00	NAPOLEON AV	FRERET	SMOKE	SWBNET,	
096-034	096-029	12/15/2009	360.00	JENA	FRERET	SMOKE	SWBNET,	
096-035	096-034	01/19/2010	293.00	FRERET	NAPOLEON AV	SMOKE	SWBNET,	
096-036	096-034	01/14/2010	335.00	JENA	LASALLE	SMOKE	SWBNET,	
096-037	096-036	01/14/2010	300.00	LASALLE	CADIZ	SMOKE	SWBNET,	
096-038	096-036	01/19/2010	345.00	LASALLE	NAPOLEON AV	SMOKE	SWBNET,	
096-039	096-038	01/14/2010	296.00	NAPOLEON AV	S LIBERTY	SMOKE	SWBNET,	
096-040	096-036	01/19/2010	320.00	JENA	S LIBERTY	SMOKE	SWBNET,	
096-041	096-040	01/14/2010	20.00	JENA	S LIBERTY	SMOKE	SWBNET,	
096-042	096-041	01/14/2010	300.00	S LIBERTY	CADIZ	SMOKE	SWBNET,	
096-043	096-041	01/14/2010	275.00	S LIBERTY	NAPOLEON AV	SMOKE	SWBNET,	
097-001	097-048	01/19/2010	295.00	CLARA	JENA	SMOKE	SWBNET,	
097-002	097-001	01/14/2010	30.00	JENA	CLARA	SMOKE	SWBNET,	

097-003	097-002	01/14/2010	80.00	CLARA	NAPOLEON AV	SMOKE	SWBNET,
097-004	097-001	01/14/2010	330.00	JENA	WILLOW	SMOKE	SWBNET,
097-005	097-004	01/19/2010	340.00	WILLOW	NAPOLEON AV	SMOKE	SWBNET,
097-006	097-005	01/14/2010	251.00	NAPOLEON AV	CLARA	SMOKE	SWBNET,
097-007	097-004	01/14/2010	295.00	WILLOW	CADIZ	SMOKE	SWBNET,
097-008	097-004	01/14/2010	20.00	JENA	WILLOW	SMOKE	SWBNET,
097-009	097-008	01/14/2010	20.00	JENA	WILLOW	SMOKE	SWBNET,
097-010	097-009	01/14/2010	333.00	WILLOW	NAPOLEON AV	SMOKE	SWBNET,
097-011	097-010	01/14/2010	275.00	NAPOLEON AV	S CLAIBORNE AV	SMOKE	SWBNET,
097-012	097-009	01/15/2010	320.00	JENA	S CLAIBORNE AV	SMOKE	SWBNET,
097-013	097-012	01/15/2010	304.00	S CLAIBORNE AV	NAPOLEON AV	SMOKE	SWBNET,
097-014	097-012	01/19/2010	280.00	S CLAIBORNE AV	CADIZ	SMOKE	SWBNET,
097-015	097-009	01/15/2010	347.00	WILLOW	CADIZ	SMOKE	SWBNET,
097-016	097-015	01/15/2010	310.00	CADIZ	S CLAIBORNE AV	SMOKE	SWBNET,
097-017	097-016	01/15/2010	325.00	S CLAIBORNE AV	UPPERLINE	SMOKE	SWBNET,
097-018	097-015	01/15/2010	410.00	WILLOW	UPPERLINE	SMOKE	SWBNET,
097-019	097-018	01/15/2010	197.00	UPPERLINE	CUCULLU	SMOKE	SWBNET,
097-020	097-001	01/15/2010	350.00	CLARA	CADIZ	SMOKE	SWBNET,
097-021	097-020	01/15/2010	60.00	CADIZ	CLARA	SMOKE	SWBNET,
097-022	097-021	01/15/2010	270.00	CADIZ	MAGNOLIA	SMOKE	SWBNET,
097-023	097-022	01/15/2010	320.00	MAGNOLIA	JENA	SMOKE	SWBNET,
097-024	097-023	01/15/2010	35.00	JENA	MAGNOLIA	SMOKE	SWBNET,
097-025	097-024	01/15/2010	350.00	MAGNOLIA	NAPOLEON AV	SMOKE	SWBNET,
097-026	097-025	01/15/2010	300.00	NAPOLEON AV	CLARA	SMOKE	SWBNET,
097-027	097-024	01/15/2010	290.00	MAGNOLIA	CADIZ	SMOKE	SWBNET,
097-028	097-020	01/15/2010	300.00	CADIZ	MAGNOLIA	SMOKE	SWBNET,
097-029	097-020	01/15/2010	365.00	CLARA	VALENCE	SMOKE	SWBNET,
097-030	097-029	01/15/2010	355.00	VALENCE	MAGNOLIA	SMOKE	SWBNET,
097-031	097-030	01/15/2010	360.00	MAGNOLIA	CADIZ	SMOKE	SWBNET,
097-032	097-031	01/15/2010	20.00	CADIZ	MAGNOLIA	SMOKE	SWBNET,
097-033	097-029	01/15/2010	140.00	CLARA	UPPERLINE	SMOKE	SWBNET,
097-034	097-033	01/15/2010	10.00	UPPERLINE	CLARA	SMOKE	SWBNET,
097-035	097-034	01/15/2010	50.00	UPPERLINE	CLARA	SMOKE	SWBNET,
097-036	097-035	01/15/2010	264.00	UPPERLINE	WILLOW	SMOKE	SWBNET,
097-037	097-034	01/15/2010	280.00	UPPERLINE	WILLOW	SMOKE	SWBNET,
097-038	097-033	01/15/2010	293.00	UPPERLINE	MAGNOLIA	SMOKE	SWBNET,
097-039	097-030	01/15/2010	140.00	MAGNOLIA	UPPERLINE	SMOKE	SWBNET,
097-040	097-039	01/19/2010	30.00	MAGNOLIA	UPPERLINE	SMOKE	SWBNET,
097-041	097-040	01/19/2010	30.00	UPPERLINE	MAGNOLIA	SMOKE	SWBNET,
097-044	090-015	01/19/2010	328.00	WILLOW	UPPERLINE	SMOKE	SWBNET,
097-045	097-044	01/19/2010	225.00	UPPERLINE	CUCULLU	SMOKE	SWBNET,
097-046	097-020	01/19/2010	330.00	CADIZ	WILLOW	SMOKE	SWBNET,
097-047	097-046	01/19/2010	385.00	WILLOW	UPPERLINE	SMOKE	SWBNET,
097-048	107-035	01/19/2010	155.00	CLARA	NAPOLEON AV	SMOKE	SWBNET,
098-001	099-003	01/19/2010	325.00	JENA	S PRIEUR	SMOKE	SWBNET,
098-002	098-001	01/19/2010	295.00	S PRIEUR	NAPOLEON AV	SMOKE	SWBNET,
098-003	098-001	12/18/2009	350.00	S PRIEUR	CADIZ	SMOKE	SWBNET,
098-004	098-003	12/18/2009	187.00	S PRIEUR	UPPERLINE	SMOKE	SWBNET,
098-005	098-003	12/18/2009	270.00	CADIZ	S ROMAN	SMOKE	SWBNET,
098-006	098-001	12/21/2009	325.00	JENA	S ROMAN	SMOKE	SWBNET,
098-007	098-006	12/21/2009	295.00	S ROMAN	NAPOLEON AV	SMOKE	SWBNET,
098-008	098-006	01/05/2010	353.00	S ROMAN	CADIZ	SMOKE	SWBNET,
098-009	098-008	12/21/2009	230.00	S ROMAN	UPPERLINE	SMOKE	SWBNET,
098-010	098-006	12/21/2009	325.00	JENA	S DERBIGNY	SMOKE	SWBNET,
098-011	098-010	12/21/2009	294.00	S DERBIGNY	NAPOLEON AV	SMOKE	SWBNET,
098-012	098-008	12/21/2009	300.00	CADIZ	S DERBIGNY	SMOKE	SWBNET,
098-013	098-010	12/21/2009	353.00	S DERBIGNY	CADIZ	SMOKE	SWBNET,
098-013	098-012	12/21/2009	25.00	CADIZ	S DERBIGNY	SMOKE	SWBNET,
098-014	098-013	12/21/2009	275.00	S DERBIGNY	UPPERLINE	SMOKE	SWBNET,
098-015	098-010	12/21/2009	305.00	JENA	S CLAIBORNE AV	SMOKE	SWBNET,
098-016	098-015	12/21/2009	295.00	S CLAIBORNE AV	NAPOLEON AV	SMOKE	SWBNET,
098-017	098-015	12/21/2009	295.00	S CLAIBORNE AV	CADIZ	SMOKE	SWBNET,
098-018	098-013	12/21/2009	305.00	CADIZ	S CLAIBORNE AV	SMOKE	SWBNET,
098-019	098-018	12/21/2009	315.00	S CLAIBORNE AV	UPPERLINE	SMOKE	SWBNET,
098-020	099-011	12/21/2009	340.00	UPPERLINE	S PRIEUR	SMOKE	SWBNET,
098-021	098-020	12/21/2009	350.00	S PRIEUR	ROBERT	SMOKE	SWBNET,
098-022	098-021	12/21/2009	86.00	ROBERT	S PRIEUR	SMOKE	SWBNET,
098-023	098-022	12/21/2009	286.00	S PRIEUR	JEFFERSON AV	SMOKE	SWBNET,
098-024	098-022	01/04/2010	344.00	ROBERT	S DERBIGNY	SMOKE	SWBNET,
098-025	098-024	01/04/2010	331.00	S DERBIGNY	JEFFERSON AV	SMOKE	SWBNET,
098-026	098-024	01/05/2010	180.00	ROBERT	S CLAIBORNE AV	SMOKE	SWBNET,
098-027	098-020	12/21/2009	341.00	UPPERLINE	S DERBIGNY	SMOKE	SWBNET,
098-028	098-027	12/21/2009	296.00	S DERBIGNY	ROBERT	SMOKE	SWBNET,
098-029	098-027	01/04/2010	201.00	UPPERLINE	S DERBIGNY	SMOKE	SWBNET,

098-030	098-029	01/04/2010	285.00	UPPERLINE	S CLAIBORNE AV	SMOKE	SWBNET,
098-031	098-030	01/04/2010	345.00	S CLAIBORNE AV	ROBERT	SMOKE	SWBNET,
098-032	099-001	01/05/2010	326.00	NAPOLEON AV	S PRIEUR	SMOKE	SWBNET,
098-033	098-032	01/04/2010	327.00	NAPOLEON AV	S ROMAN	SMOKE	SWBNET,
098-034	098-033	01/04/2010	325.00	NAPOLEON AV	S DERBIGNY	SMOKE	SWBNET,
098-035	098-034	01/04/2010	270.00	NAPOLEON AV	S CLAIBORNE AV	SMOKE	SWBNET,
098-036	099-014	01/04/2010	207.00	ROBERT	S PRIEUR	SMOKE	SWBNET,
099-001	109-003	01/04/2010	65.00	S JOHNSON	NAPOLEON AV	SMOKE	SWBNET,
099-002	099-001	01/04/2010	200.00	NAPOLEON AV	S GALVEZ	SMOKE	SWBNET,
099-003	099-001	01/05/2010	335.00	S JOHNSON	JENA	SMOKE	SWBNET,
099-004	099-003	01/04/2010	237.00	JENA	S GALVEZ	SMOKE	SWBNET,
099-005	099-004	01/04/2010	280.00	S GALVEZ	NAPOLEON AV	SMOKE	SWBNET,
099-006	099-042	01/04/2010	283.00	S GALVEZ	CADIZ	SMOKE	SWBNET,
099-007	099-003	01/04/2010	350.00	S JOHNSON	CADIZ	SMOKE	SWBNET,
099-008	099-007	01/04/2010	240.00	CADIZ	S GALVEZ	SMOKE	SWBNET,
099-009	099-008	01/04/2010	115.00	S GALVEZ	UPPERLINE	SMOKE	SWBNET,
099-010	099-007	01/04/2010	200.00	S JOHNSON	UPPERLINE	SMOKE	SWBNET,
099-011	099-010	01/05/2010	106.00	UPPERLINE	S JOHNSON	SMOKE	SWBNET,
099-012	099-011	01/04/2010	350.00	S JOHNSON	ROBERT	SMOKE	SWBNET,
099-013	099-012	01/04/2010	205.00	ROBERT	S GALVEZ	SMOKE	SWBNET,
099-014	099-012	01/05/2010	85.00	ROBERT	S JOHNSON	SMOKE	SWBNET,
099-015	099-014	01/05/2010	240.00	S JOHNSON	JEFFERSON AV	SMOKE	SWBNET,
099-016	099-010	01/05/2010	240.00	UPPERLINE	S GALVEZ	SMOKE	SWBNET,
099-017	099-016	01/05/2010	350.00	S GALVEZ	ROBERT	SMOKE	SWBNET,
099-018	099-017	01/05/2010	87.00	ROBERT	S GALVEZ	SMOKE	SWBNET,
099-019	099-017	01/05/2010	250.00	ROBERT	S MIRO	SMOKE	SWBNET,
099-020	099-016	01/05/2010	340.00	UPPERLINE	S MIRO	SMOKE	SWBNET,
099-021	099-020	01/05/2010	290.00	UPPERLINE	S TONTI	SMOKE	SWBNET,
099-022	099-020	01/05/2010	353.00	S MIRO	ROBERT	SMOKE	SWBNET,
099-023	099-022	03/29/2010	340.00	ROBERT	S TONTI	SMOKE	SWBNET,
099-024	099-023	03/29/2010	296.00	S TONTI	UPPERLINE	SMOKE	SWBNET,
099-025	075-023	03/29/2010	70.00	S TONTI	ROBERT	SMOKE	SWBNET,
099-026	099-041	03/29/2010	22.00	JENA	S GALVEZ	SMOKE	SWBNET,
099-027	099-044	03/15/2010	25.00	NAPOLEON AV	S GALVEZ	SMOKE	SWBNET,
099-028	099-027	03/15/2010	265.00	NAPOLEON AV	S MIRO	SMOKE	SWBNET,
099-029	099-028	03/15/2010	275.00	NAPOLEON AV	S TONTI	SMOKE	SWBNET,
099-030	099-043	03/15/2010	25.00	CADIZ	S GALVEZ	SMOKE	SWBNET,
099-031	099-043	03/29/2010	238.00	CADIZ	S MIRO	SMOKE	SWBNET,
099-032	099-026	03/15/2010	265.00	JENA	S MIRO	SMOKE	SWBNET,
099-033	099-032	03/15/2010	298.00	S MIRO	NAPOLEON AV	SMOKE	SWBNET,
099-034	099-032	03/15/2010	350.00	S MIRO	CADIZ	SMOKE	SWBNET,
099-035	099-034	03/15/2010	270.00	CADIZ	S TONTI	SMOKE	SWBNET,
099-036	099-032	03/15/2010	325.00	JENA	S TONTI	SMOKE	SWBNET,
099-037	099-036	03/15/2010	295.00	S TONTI	NAPOLEON AV	SMOKE	SWBNET,
099-038	099-036	03/15/2010	350.00	S TONTI	CADIZ	SMOKE	SWBNET,
099-039	099-038	03/15/2010	272.00	CADIZ	S ROCHEBLAVE	SMOKE	SWBNET,
099-040	110-028	03/15/2010	260.00	NAPOLEON AV	S TONTI	SMOKE	SWBNET,
099-041	099-042	03/29/2010	70.00	JENA	S GALVEZ	SMOKE	SWBNET,
099-042	099-004	03/29/2010	15.00	JENA	S GALVEZ	SMOKE	SWBNET,
099-043	099-041	03/15/2010	349.00	S GALVEZ	CADIZ	SMOKE	SWBNET,
099-044	099-041	03/15/2010	335.00	S GALVEZ	NAPOLEON AV	SMOKE	SWBNET,
099-045	099-019	03/29/2010	105.00	S MIRO	JEFFERSON AV	SMOKE	SWBNET,
100-001	134-038	03/15/2010	323.00	RENDON	GEN PERSHING	SMOKE	SWBNET,
100-002	100-001	03/15/2010	358.00	GEN PERSHING	S LOPEZ	SMOKE	SWBNET,
100-003	100-002	03/15/2010	280.00	S LOPEZ	FONTAINEBLEAU DR	SMOKE	SWBNET,
100-004	100-003	03/15/2010	10.00	S LOPEZ	FONTAINEBLEAU DR	SMOKE	SWBNET,
100-005	100-004	03/15/2010	255.00	FONTAINEBLEAU DR	S RENDON	SMOKE	SWBNET,
100-006	100-003	03/15/2010	59.00	FONTAINEBLEAU DR	S SALCEDO	SMOKE	SWBNET,
100-007	100-006	03/15/2010	17.00	FONTAINEBLEAU DR	S SALCEDO	SMOKE	SWBNET,
100-008	100-007	03/15/2010	185.00	FONTAINEBLEAU DR	S SALCEDO	SMOKE	SWBNET,
100-009	100-008	03/15/2010	15.00	S SALCEDO	FONTAINEBLEAU DR	SMOKE	SWBNET,
100-009	100-016	03/15/2010	280.00	S SALCEDO	FONTAINEBLEAU DR	SMOKE	SWBNET,
100-010	100-008	03/29/2010	290.00	FONTAINEBLEAU DR	S GAYOSO	SMOKE	SWBNET,
100-011	100-004	03/17/2010	62.00	S LOPEZ	FONTAINEBLEAU DR	SMOKE	SWBNET,
100-012	100-011	03/17/2010	242.00	FONTAINEBLEAU DR	S RENDON	SMOKE	SWBNET,
100-013	100-011	03/17/2010	10.00	S LOPEZ	FONTAINEBLEAU DR	SMOKE	SWBNET,
100-014	100-013	03/17/2010	305.00	S LOPEZ	JENA	SMOKE	SWBNET,
100-015	100-014	03/17/2010	220.00	S LOPEZ	CADIZ	SMOKE	SWBNET,
100-016	100-002	03/17/2010	260.00	GEN PERSHING	S SALCEDO	SMOKE	SWBNET,
100-017	100-016	03/17/2010	335.00	GEN PERSHING	S GAYOSO	SMOKE	SWBNET,
100-018	100-017	03/29/2010	285.00	S GAYOSO	FONTAINEBLEAU DR	SMOKE	SWBNET,
100-019	100-018	03/17/2010	10.00	S GAYOSO	FONTAINEBLEAU DR	SMOKE	SWBNET,
100-020	100-019	03/17/2010	195.00	FONTAINEBLEAU DR	S DUPRE	SMOKE	SWBNET,
100-021	100-017	03/17/2010	338.00	GEN PERSHING	S DUPRE	SMOKE	SWBNET,

100-022	100-021	03/17/2010	117.00	GEN PERSHING	S BROAD	SMOKE	SWBNET,
100-023	100-021	03/17/2010	250.00	S DUPRE	FONTAINEBLEAU DR	SMOKE	SWBNET,
100-024	100-009	03/17/2010	60.00	S SALCEDO	FONTAINEBLEAU DR	SMOKE	SWBNET,
100-025	100-024	03/10/2010	7.00	S SALCEDO	FONTAINEBLEAU DR	SMOKE	SWBNET,
100-026	100-025	03/17/2010	200.00	FONTAINEBLEAU DR	S LOPEZ	SMOKE	SWBNET,
100-027	100-025	03/17/2010	340.00	S SALCEDO	JENA	SMOKE	SWBNET,
100-028	100-027	03/17/2010	240.00	JENA	S LOPEZ	SMOKE	SWBNET,
100-029	100-028	03/17/2010	282.00	S LOPEZ	FONTAINEBLEAU DR	SMOKE	SWBNET,
100-030	100-044	03/29/2010	10.00	S LOPEZ	CADIZ	SMOKE	SWBNET,
100-031	100-027	03/17/2010	344.00	S SALCEDO	CADIZ	SMOKE	SWBNET,
100-032	100-031	03/17/2010	145.00	CADIZ	S LOPEZ	SMOKE	SWBNET,
100-033	100-031	03/17/2010	275.00	CADIZ	S GAYOSO	SMOKE	SWBNET,
100-034	100-027	03/17/2010	335.00	JENA	S GAYOSO	SMOKE	SWBNET,
100-035	100-034	03/17/2010	135.00	JENA	S ROCHEBLAVE	SMOKE	SWBNET,
100-036	100-034	03/10/2010	270.00	S GAYOSO	CADIZ	SMOKE	SWBNET,
100-037	100-024	03/17/2010	335.00	FONTAINEBLEAU DR	S GAYOSO	SMOKE	SWBNET,
100-038	100-037	03/29/2010	295.00	S GAYOSO	JENA	SMOKE	SWBNET,
100-039	100-037	03/29/2010	185.00	FONTAINEBLEAU DR	S BROAD	SMOKE	SWBNET,
100-040	076-025	03/29/2010	125.00	YORK	ROBERT	SMOKE	SWBNET,
100-041	100-040	03/29/2010	200.00	ROBERT	S ROCHEBLAVE	SMOKE	SWBNET,
100-042	110-032	03/29/2010	266.00	S ROCHEBLAVE	ROBERT	SMOKE	SWBNET,
100-043	099-023	03/29/2010	310.00	ROBERT	S ROCHEBLAVE	SMOKE	SWBNET,
100-044	100-028	03/29/2010	270.00	S LOPEZ	CADIZ	SMOKE	SWBNET,
101-001	102-023	03/29/2010	300.00	MILAN	TCHOUPITOULAS	SMOKE	SWBNET,
101-002	101-001	03/29/2010	351.00	TCHOUPITOULAS	GEN PERSHING	SMOKE	SWBNET,
101-002	102-019	03/04/2010	300.00	GEN PERSHING	TCHOUPITOULAS	SMOKE	SWBNET,
101-003	101-002	03/04/2010	335.00	TCHOUPITOULAS	NAPOLEON AV	SMOKE	SWBNET,
101-004	101-003	03/04/2010	248.00	NAPOLEON AV	LEAKE AV	SMOKE	SWBNET,
101-005	101-002	03/05/2010	280.00	GEN PERSHING	LEAKE AV	SMOKE	SWBNET,
101-006	101-001	03/04/2010	270.00	MILAN	LEAKE AV	SMOKE	SWBNET,
101-007	101-006	03/04/2010	300.00	LEAKE AV	GEN PERSHING	SMOKE	SWBNET,
101-008	101-006	03/04/2010	297.00	LEAKE AV	MARENGO	SMOKE	SWBNET,
101-009	101-001	03/04/2010	359.00	TCHOUPITOULAS	MARENGO	SMOKE	SWBNET,
101-009	102-028	03/04/2010	298.00	MARENGO	TCHOUPITOULAS	SMOKE	SWBNET,
101-010	101-009	03/04/2010	251.00	MARENGO	LEAKE AV	SMOKE	SWBNET,
101-011	101-010	03/04/2010	305.00	LEAKE AV	CONSTANTINOPLE	SMOKE	SWBNET,
101-012	101-009	03/08/2010	361.00	TCHOUPITOULAS	CONSTANTINOPLE	SMOKE	SWBNET,
101-013	101-012	03/04/2010	190.00	CONSTANTINOPLE	LEAKE AV	SMOKE	SWBNET,
101-014	102-051	03/04/2010	295.00	GEN TAYLOR	TCHOUPITOULAS	SMOKE	SWBNET,
101-015	101-020	03/04/2010	210.00	TCHOUPITOULAS	AUSTERLITZ	SMOKE	SWBNET,
101-015	102-052	03/04/2010	295.00	AUSTERLITZ	TCHOUPITOULAS	SMOKE	SWBNET,
101-016	101-015	03/04/2010	300.00	TCHOUPITOULAS	CONSTANTINOPLE	SMOKE	SWBNET,
101-017	101-015	03/04/2010	25.00	AUSTERLITZ	LEAKE AV	SMOKE	SWBNET,
101-018	101-017	03/04/2010	205.00	AUSTERLITZ	LEAKE AV	SMOKE	SWBNET,
101-019	101-018	03/04/2010	300.00	S FRONT	CONSTANTINOPLE	SMOKE	SWBNET,
101-020	101-014	03/08/2010	210.00	TCHOUPITOULAS	AUSTERLITZ	SMOKE	SWBNET,
101-021	101-003	03/04/2010	15.00	TCHOUPITOULAS	NAPOLEON AV	SMOKE	SWBNET,
101-022	101-021	03/04/2010	22.00	NAPOLEON AV	TCHOUPITOULAS	SMOKE	SWBNET,
102-001	103-025	03/04/2010	362.00	MILAN	MAGAZINE	SMOKE	SWBNET,
102-002	102-001	03/04/2010	350.00	MAGAZINE	GEN PERSHING	SMOKE	SWBNET,
102-002	103-026	03/04/2010	362.00	GEN PERSHING	MAGAZINE	SMOKE	SWBNET,
102-003	102-002	03/04/2010	295.00	GEN PERSHING	CONSTANCE	SMOKE	SWBNET,
102-004	102-002	03/04/2010	350.00	MAGAZINE	NAPOLEON AV	SMOKE	SWBNET,
102-005	102-004	03/04/2010	305.00	NAPOLEON AV	CONSTANCE	SMOKE	SWBNET,
102-006	102-001	03/04/2010	295.00	MAGAZINE	MARENGO	SMOKE	SWBNET,
102-007	102-001	03/05/2010	341.00	MILAN	CONSTANCE	SMOKE	SWBNET,
102-008	102-007	03/05/2010	353.00	CONSTANCE	GEN PERSHING	SMOKE	SWBNET,
102-009	102-008	03/05/2010	293.00	CONSTANCE	NAPOLEON AV	SMOKE	SWBNET,
102-010	102-007	03/01/2010	360.00	CONSTANCE	MARENGO	SMOKE	SWBNET,
102-011	102-010	03/05/2010	305.00	CONSTANCE	CONSTANTINOPLE	SMOKE	SWBNET,
102-012	102-007	03/05/2010	35.00	MILAN	CONSTANCE	SMOKE	SWBNET,
102-013	102-012	03/05/2010	350.00	CONSTANCE	GEN PERSHING	SMOKE	SWBNET,
102-014	102-013	03/05/2010	345.00	CONSTANCE	NAPOLEON AV	SMOKE	SWBNET,
102-015	102-014	03/05/2010	290.00	NAPOLEON AV	LAUREL	SMOKE	SWBNET,
102-016	102-013	03/05/2010	350.00	GEN PERSHING	LAUREL	SMOKE	SWBNET,
102-016	102-022	03/05/2010	350.00	LAUREL	GEN PERSHING	SMOKE	SWBNET,
102-017	102-016	03/05/2010	320.00	LAUREL	NAPOLEON AV	SMOKE	SWBNET,
102-018	102-017	03/05/2010	238.00	NAPOLEON AV	ANNUNCIATION	SMOKE	SWBNET,
102-019	102-016	03/05/2010	294.00	GEN PERSHING	ANNUNCIATION	SMOKE	SWBNET,
102-019	102-023	03/05/2010	350.00	ANNUNCIATION	GEN PERSHING	SMOKE	SWBNET,
102-020	102-019	03/05/2010	350.00	ANNUNCIATION	NAPOLEON AV	SMOKE	SWBNET,
102-021	102-020	03/05/2010	230.00	NAPOLEON AV	TCHOUPITOULAS	SMOKE	SWBNET,
102-022	102-012	03/05/2010	352.00	MILAN	LAUREL	SMOKE	SWBNET,
102-023	102-022	03/05/2010	290.00	MILAN	ANNUNCIATION	SMOKE	SWBNET,

102-024	102-012	03/05/2010	364.00	CONSTANCE	MARENGO	SMOKE	SWBNET,
102-025	102-024	03/08/2010	357.00	CONSTANCE	CONSTANTINOPLE	SMOKE	SWBNET,
102-026	102-025	03/05/2010	293.00	CONSTANTINOPLE	LAUREL	SMOKE	SWBNET,
102-027	102-022	03/05/2010	365.00	LAUREL	MARENGO	SMOKE	SWBNET,
102-027	102-024	08/02/2010	353.00	MARENGO	LAUREL	SMOKE	SWBNET,
102-028	102-023	08/03/2010	360.00	ANNUNCIATION	MARENGO	SMOKE	SWBNET,
102-028	102-027	08/02/2010	295.00	MARENGO	ANNUNCIATION	SMOKE	SWBNET,
102-029	102-027	08/03/2010	281.00	LAUREL	CONSTANTINOPLE	SMOKE	SWBNET,
102-029	102-030	08/03/2010	78.00	LAUREL	CONSTANTINOPLE	SMOKE	SWBNET,
102-030	102-050	08/26/2010	352.00	LAUREL	CONSTANTINOPLE	SMOKE	SWBNET,
102-031	102-030	08/03/2010	234.00	CONSTANTINOPLE	ANNUNCIATION	SMOKE	SWBNET,
102-032	102-028	08/03/2010	344.00	ANNUNCIATION	CONSTANTINOPLE	SMOKE	SWBNET,
102-033	102-032	08/03/2010	20.00	ANNUNCIATION	CONSTANTINOPLE	SMOKE	SWBNET,
102-034	102-033	08/03/2010	160.00	CONSTANTINOPLE	TCHOUPITOULAS	SMOKE	SWBNET,
102-035	103-027	08/03/2010	360.00	MARENGO	MAGAZINE	SMOKE	SWBNET,
102-036	102-035	08/03/2010	306.00	MAGAZINE	CONSTANTINOPLE	SMOKE	SWBNET,
102-037	102-035	08/03/2010	305.00	MARENGO	CONSTANCE	SMOKE	SWBNET,
102-038	103-045	08/26/2010	362.00	GEN TAYLOR	MAGAZINE	SMOKE	SWBNET,
102-039	102-038	08/03/2010	246.00	MAGAZINE	AUSTERLITZ	SMOKE	SWBNET,
102-039	103-046	08/26/2010	363.00	AUSTERLITZ	MAGAZINE	SMOKE	SWBNET,
102-040	102-039	08/03/2010	350.00	MAGAZINE	CONSTANTINOPLE	SMOKE	SWBNET,
102-041	102-040	08/03/2010	305.00	CONSTANTINOPLE	CONSTANCE	SMOKE	SWBNET,
102-042	102-039	08/04/2010	305.00	AUSTERLITZ	CONSTANCE	SMOKE	SWBNET,
102-043	102-038	08/04/2010	350.00	GEN TAYLOR	CONSTANCE	SMOKE	SWBNET,
102-044	102-043	08/04/2010	295.00	CONSTANCE	AUSTERLITZ	SMOKE	SWBNET,
102-045	102-044	08/26/2010	274.00	CONSTANCE	CONSTANTINOPLE	SMOKE	SWBNET,
102-046	102-043	08/04/2010	40.00	GEN TAYLOR	CONSTANCE	SMOKE	SWBNET,
102-047	102-046	08/04/2010	300.00	CONSTANCE	AUSTERLITZ	SMOKE	SWBNET,
102-048	102-047	08/04/2010	290.00	CONSTANCE	CONSTANTINOPLE	SMOKE	SWBNET,
102-049	102-046	08/05/2010	360.00	GEN TAYLOR	LAUREL	SMOKE	SWBNET,
102-050	102-047	08/05/2010	353.00	AUSTERLITZ	LAUREL	SMOKE	SWBNET,
102-050	102-049	08/05/2010	350.00	LAUREL	AUSTERLITZ	SMOKE	SWBNET,
102-051	102-049	08/05/2010	300.00	GEN TAYLOR	ANNUNCIATION	SMOKE	SWBNET,
102-052	102-050	08/04/2010	293.00	AUSTERLITZ	ANNUNCIATION	SMOKE	SWBNET,
102-052	102-051	08/04/2010	394.00	ANNUNCIATION	AUSTERLITZ	SMOKE	SWBNET,
102-053	102-052	08/04/2010	295.00	ANNUNCIATION	CONSTANTINOPLE	SMOKE	SWBNET,
103-001	104-056	08/04/2010	249.00	MILAN	PRYTANIA	SMOKE	SWBNET,
103-002	103-001	08/04/2010	350.00	PRYTANIA	GEN PERSHING	SMOKE	SWBNET,
103-002	104-059	08/05/2010	250.00	GEN PERSHING	PRYTANIA	SMOKE	SWBNET,
103-003	103-002	08/05/2010	351.00	PRYTANIA	NAPOLEON AV	SMOKE	SWBNET,
103-004	103-003	08/05/2010	160.00	NAPOLEON AV	PERRIER	SMOKE	SWBNET,
103-005	103-001	08/05/2010	355.00	PRYTANIA	MARENGO	SMOKE	SWBNET,
103-005	104-057	08/05/2010	250.00	MARENGO	PRYTANIA	SMOKE	SWBNET,
103-006	103-005	08/05/2010	285.00	PRYTANIA	CONSTANTINOPLE	SMOKE	SWBNET,
103-007	103-001	08/05/2010	241.00	MILAN	PERRIER	SMOKE	SWBNET,
103-008	103-002	08/05/2010	240.00	GEN PERSHING	PERRIER	SMOKE	SWBNET,
103-008	103-007	08/05/2010	350.00	PERRIER	GEN PERSHING	SMOKE	SWBNET,
103-009	103-008	08/05/2010	350.00	PERRIER	NAPOLEON AV	SMOKE	SWBNET,
103-010	103-009	08/05/2010	180.00	NAPOLEON AV	COLISEUM	SMOKE	SWBNET,
103-011	103-005	08/05/2010	240.00	MARENGO	PERRIER	SMOKE	SWBNET,
103-011	103-007	08/05/2010	358.00	PERRIER	MARENGO	SMOKE	SWBNET,
103-012	103-011	08/05/2010	285.00	PERRIER	CONSTANTINOPLE	SMOKE	SWBNET,
103-013	103-007	08/05/2010	254.00	MILAN	COLISEUM	SMOKE	SWBNET,
103-014	103-008	08/05/2010	255.00	GEN PERSHING	COLISEUM	SMOKE	SWBNET,
103-014	103-013	08/26/2010	348.00	COLISEUM	GEN PERSHING	SMOKE	SWBNET,
103-015	103-014	08/05/2010	350.00	COLISEUM	NAPOLEON AV	SMOKE	SWBNET,
103-016	103-015	08/05/2010	225.00	NAPOLEON AV	CHESTNUT	SMOKE	SWBNET,
103-017	103-011	08/05/2010	250.00	MARENGO	COLISEUM	SMOKE	SWBNET,
103-017	103-013	08/05/2010	360.00	COLISEUM	MARENGO	SMOKE	SWBNET,
103-018	103-017	08/05/2010	283.00	COLISEUM	CONSTANTINOPLE	SMOKE	SWBNET,
103-019	103-013	08/05/2010	295.00	MILAN	CHESTNUT	SMOKE	SWBNET,
103-020	103-014	08/05/2010	300.00	GEN PERSHING	CHESTNUT	SMOKE	SWBNET,
103-020	103-019	08/26/2010	348.00	CHESTNUT	GEN PERSHING	SMOKE	SWBNET,
103-021	103-020	08/05/2010	350.00	CHESTNUT	NAPOLEON AV	SMOKE	SWBNET,
103-022	103-020	08/26/2010	275.00	GEN PERSHING	CAMP	SMOKE	SWBNET,
103-023	103-017	08/09/2010	300.00	MARENGO	CHESTNUT	SMOKE	SWBNET,
103-023	103-019	08/09/2010	355.00	CHESTNUT	MARENGO	SMOKE	SWBNET,
103-024	103-023	08/09/2010	290.00	CHESTNUT	CONSTANTINOPLE	SMOKE	SWBNET,
103-025	103-019	08/26/2010	380.00	MILAN	CAMP	SMOKE	SWBNET,
103-026	103-025	08/26/2010	350.00	CAMP	GEN PERSHING	SMOKE	SWBNET,
103-027	103-023	08/26/2010	383.00	MARENGO	CAMP	SMOKE	SWBNET,
103-027	103-025	08/26/2010	355.00	CAMP	MARENGO	SMOKE	SWBNET,
103-028	103-027	10/06/2010	290.00	CAMP	CONSTANTINOPLE	TV	DCGCTV, 10/28/2010, DCG 3651 Submittal of TV, sent by L BANKSTON 10/20/10
103-029	104-018	10/27/2010	249.00	GEN TAYLOR	PRYTANIA	TV	DCGCTV, 12/22/2010, DCG 3651 Submittal of TV, sent by L BANKSTON 12/21/10.à for data_entry_remarks.

103-030	103-029	10/11/2010	395.00	PRYTANIA	CONSTANTINOPLE	TV	DCGCTV, 10/28/2010, DCG 3651	Submittal of TV, sent by L BANKSTON 10/20/10
103-031	103-030	10/11/2010	185.00	CONSTANTINOPLE	PERRIER	TV	DCGCTV, 10/28/2010, DCG 3651	Submittal of TV, sent by L BANKSTON 10/20/10
103-032	103-029	10/27/2010	241.00	GEN TAYLOR	PERRIER	TV	DCGCTV, 12/22/2010, DCG 3651	Submittal of TV, sent by L BANKSTON 12/21/10.à for data_entry_remarks.
103-033	103-032	10/11/2010	75.00	PERRIER	AUSTERLITZ	TV	DCGCTV, 10/28/2010, DCG 3651	Submittal of TV, sent by L BANKSTON 10/20/10
103-034	103-033	10/08/2010	350.00	PERRIER	CONSTANTINOPLE	TV	DCGCTV, 10/28/2010, DCG 3651	Submittal of TV, sent by L BANKSTON 10/20/10
103-035	103-034	01/14/2014	180.00	CONSTANTINOPLE	COLISEUM	SMOKE	SWBNET,	
103-036	103-033	10/08/2010	250.00	AUSTERLITZ	COLISEUM	TV	DCGCTV, 10/28/2010, DCG 3651	Submittal of TV, sent by L BANKSTON 10/20/10
103-037	103-036	10/07/2010	350.00	COLISEUM	CONSTANTINOPLE	TV	DCGCTV, 10/28/2010, DCG 3651	Submittal of TV, sent by L BANKSTON 10/20/10
103-038	103-037	01/14/2014	240.00	CONSTANTINOPLE	CHESTNUT	SMOKE	SWBNET,	
103-039	103-036	10/07/2010	240.00	AUSTERLITZ	CHESTNUT	TV	DCGCTV, 10/28/2010, DCG 3651	Submittal of TV, sent by L BANKSTON 10/20/10
103-040	103-032	10/27/2010	260.00	GEN TAYLOR	COLISEUM	TV	DCGCTV, 12/22/2010, DCG 3651	Submittal of TV, sent by L BANKSTON 12/21/10.à for data_entry_remarks.
103-041	103-040	10/26/2010	302.00	GEN TAYLOR	CHESTNUT	TV	DCGCTV, 12/22/2010, DCG 3651	Submittal of TV, sent by L BANKSTON 12/21/10.à for data_entry_remarks.
103-042	103-041	10/07/2010	145.00	CHESTNUT	AUSTERLITZ	TV	DCGCTV, 10/28/2010, DCG 3651	Submittal of TV, sent by L BANKSTON 10/20/10
103-043	103-042	01/14/2014	350.00	CHESTNUT	CONSTANTINOPLE	SMOKE	SWBNET,	
103-044	103-043	10/06/2010	290.00	CONSTANTINOPLE	CAMP	TV	DCGCTV, 10/28/2010, DCG 3651	Submittal of TV, sent by L BANKSTON 10/20/10
103-045	103-041	10/26/2010	384.00	GEN TAYLOR	CAMP	TV	DCGCTV, 12/22/2010, DCG 3651	Submittal of TV, sent by L BANKSTON 12/21/10.à for data_entry_remarks.
103-046	103-042	10/07/2010	380.00	AUSTERLITZ	CAMP	TV	DCGCTV, 10/28/2010, DCG 3651	Submittal of TV, sent by L BANKSTON 10/20/10
103-046	103-045	10/06/2010	200.00	CAMP	AUSTERLITZ	TV	DCGCTV, 10/28/2010, DCG 3651	Submittal of TV, sent by L BANKSTON 10/20/10
103-047	103-046	10/06/2010	355.00	CAMP	CONSTANTINOPLE	TV	DCGCTV, 10/28/2010, DCG 3651	Submittal of TV, sent by L BANKSTON 10/20/10
103-048	103-047	10/06/2010	270.00	CONSTANTINOPLE	MAGAZINE	TV	DCGCTV, 10/28/2010, DCG 3651	Submittal of TV, sent by L BANKSTON 10/20/10
104-001	105-010	11/01/2010	353.00	GEN TAYLOR	BARONNE	TV	DCGCTV, 12/22/2010, DCG 3651	Submittal of TV, sent by L BANKSTON 12/21/10.à for data_entry_remarks.
104-002	104-001	10/13/2010	225.00	BARONNE	CONSTANTINOPLE	TV	DCGCTV, 10/28/2010, DCG 3651	Submittal of TV, sent by L BANKSTON 10/20/10
104-003	104-002	10/13/2010	290.00	BARONNE	MARENGO	TV	DCGCTV, 10/28/2010, DCG 3651	Submittal of TV, sent by L BANKSTON 10/20/10
104-004	104-001	10/28/2010	375.00	GEN TAYLOR	CARONDELET	TV	DCGCTV, 12/22/2010, DCG 3651	Submittal of TV, sent by L BANKSTON 12/21/10.à for data_entry_remarks.
104-005	104-004	10/13/2010	272.00	CARONDELET	CONSTANTINOPLE	TV	DCGCTV, 10/28/2010, DCG 3651	Submittal of TV, sent by L BANKSTON 10/20/10
104-006	104-005	10/13/2010	313.00	CONSTANTINOPLE	BARONNE	TV	DCGCTV, 10/28/2010, DCG 3651	Submittal of TV, sent by L BANKSTON 10/20/10
104-007	104-005	10/13/2010	275.00	CARONDELET	MARENGO	TV	DCGCTV, 10/28/2010, DCG 3651	Submittal of TV, sent by L BANKSTON 10/20/10
104-008	104-005	10/13/2010	340.00	CONSTANTINOPLE	ST CHARLES AV	TV	DCGCTV, 10/28/2010, DCG 3651	Submittal of TV, sent by L BANKSTON 10/20/10
104-009	104-008	10/12/2010	280.00	ST CHARLES AV	MARENGO	TV	DCGCTV, 10/28/2010, DCG 3651	Submittal of TV, sent by L BANKSTON 10/20/10
104-010	104-004	10/28/2010	344.00	GEN TAYLOR	ST CHARLES AV	TV	DCGCTV, 12/22/2010, DCG 3651	Submittal of TV, sent by L BANKSTON 12/21/10.à for data_entry_remarks.
104-011	104-010	01/14/2014	236.00	ST CHARLES AV	CONSTANTINOPLE	SMOKE	SWBNET,	
104-012	104-010	10/28/2010	90.00	GEN TAYLOR	ST CHARLES AV	TV	DCGCTV, 12/22/2010, DCG 3651	Submittal of TV, sent by L BANKSTON 12/21/10.à for data_entry_remarks.
104-013	104-012	01/14/2014	330.00	ST CHARLES AV	CONSTANTINOPLE	SMOKE	SWBNET,	
104-014	104-013	01/14/2014	270.00	ST CHARLES AV	MARENGO	SMOKE	SWBNET,	
104-015	104-013	10/12/2010	155.00	CONSTANTINOPLE	PITT	TV	DCGCTV, 10/28/2010, DCG 3651	Submittal of TV, sent by L BANKSTON 10/20/10
104-016	104-012	10/28/2010	219.00	GEN TAYLOR	PITT	TV	DCGCTV, 12/22/2010, DCG 3651	Submittal of TV, sent by L BANKSTON 12/21/10.à for data_entry_remarks.
104-017	104-016	02/11/2013	138.00	PITT	CONSTANTINOPLE	SMOKE	SWBNET,	
104-018	104-016	01/16/2014	37.00	GEN TAYLOR	PITT	SMOKE	SWBNET,	
104-019	104-018	01/14/2014	360.00	PITT	CONSTANTINOPLE	SMOKE	SWBNET,	
104-020	104-019	10/12/2010	165.00	CONSTANTINOPLE	PRYTANIA	TV	DCGCTV, 10/28/2010, DCG 3651	Submittal of TV, sent by L BANKSTON 10/20/10
104-021	105-035	11/05/2010	350.00	MILAN	BARONNE	TV	DCGCTV, 12/22/2010, DCG 3651	Submittal of TV, sent by L BANKSTON 12/21/10.à for data_entry_remarks.
104-022	104-021	10/14/2010	335.00	BARONNE	GEN PERSHING	TV	DCGCTV, 10/28/2010, DCG 3651	Submittal of TV, sent by L BANKSTON 10/20/10
104-023	104-022	01/14/2014	275.00	GEN PERSHING	CARONDELET	SMOKE	SWBNET,	
104-024	104-022	01/14/2014	35.00	BARONNE	GEN PERSHING	SMOKE	SWBNET,	
104-025	104-024	10/14/2010	265.00	GEN PERSHING	CARONDELET	TV	DCGCTV, 10/28/2010, DCG 3651	Submittal of TV, sent by L BANKSTON 10/20/10
104-026	104-024	01/14/2014	324.00	BARONNE	NAPOLEON AV	SMOKE	SWBNET,	
104-027	104-026	01/15/2014	265.00	NAPOLEON AV	CARONDELET	SMOKE	SWBNET,	
104-028	104-021	10/14/2010	355.00	BARONNE	MARENGO	TV	DCGCTV, 10/28/2010, DCG 3651	Submittal of TV, sent by L BANKSTON 10/20/10
104-029	104-028	10/14/2010	285.00	MARENGO	CARONDELET	TV	DCGCTV, 10/28/2010, DCG 3651	Submittal of TV, sent by L BANKSTON 10/20/10
104-030	104-021	11/04/2010	359.00	MILAN	CARONDELET	TV	DCGCTV, 12/22/2010, DCG 3651	Submittal of TV, sent by L BANKSTON 12/21/10.à for data_entry_remarks.
104-031	104-030	10/18/2010	355.00	CARONDELET	MARENGO	TV	DCGCTV, 10/28/2010, DCG 3651	Submittal of TV, sent by L BANKSTON 10/20/10
104-032	104-031	10/14/2010	260.00	MARENGO	ST CHARLES AV	TV	DCGCTV, 10/28/2010, DCG 3651	Submittal of TV, sent by L BANKSTON 10/20/10
104-033	104-030	10/18/2010	333.00	CARONDELET	GEN PERSHING	TV	DCGCTV, 10/28/2010, DCG 3651	Submittal of TV, sent by L BANKSTON 10/20/10
104-034	104-033	01/15/2014	275.00	GEN PERSHING	ST CHARLES AV	SMOKE	SWBNET,	
104-035	104-033	10/18/2010	38.00	CARONDELET	GEN PERSHING	TV	DCGCTV, 10/28/2010, DCG 3651	Submittal of TV, sent by L BANKSTON 10/20/10
104-036	104-035	01/15/2014	230.00	GEN PERSHING	ST CHARLES AV	SMOKE	SWBNET,	
104-037	104-035	01/15/2014	325.00	CARONDELET	NAPOLEON AV	SMOKE	SWBNET,	
104-038	104-037	01/15/2014	270.00	NAPOLEON AV	ST CHARLES AV	SMOKE	SWBNET,	
104-039	104-030	11/04/2010	344.00	MILAN	ST CHARLES AV	TV	DCGCTV, 12/22/2010, DCG 3651	Submittal of TV, sent by L BANKSTON 12/21/10.à for data_entry_remarks.
104-040	104-039	01/16/2014	240.00	ST CHARLES AV	PALM TERRACE	SMOKE	SWBNET,	
104-041	104-039	10/19/2010	370.00	ST CHARLES AV	GEN PERSHING	TV	DCGCTV, 10/28/2010, DCG 3651	Submittal of TV, sent by L BANKSTON 10/20/10
104-042	104-041	10/19/2010	300.00	ST CHARLES AV	NAPOLEON AV	TV	DCGCTV, 10/28/2010, DCG 3651	Submittal of TV, sent by L BANKSTON 10/20/10
104-043	104-039	11/02/2010	84.00	MILAN	ST CHARLES AV	TV	DCGCTV, 12/22/2010, DCG 3651	Submittal of TV, sent by L BANKSTON 12/21/10.à for data_entry_remarks.
104-044	104-043	01/15/2014	356.00	ST CHARLES AV	MARENGO	SMOKE	SWBNET,	
104-045	104-044	01/15/2014	215.00	MARENGO	PITT	SMOKE	SWBNET,	
104-046	104-045	01/15/2014	281.00	PITT	CONSTANTINOPLE	SMOKE	SWBNET,	
104-047	104-043	01/15/2014	350.00	ST CHARLES AV	GEN PERSHING	SMOKE	SWBNET,	
104-048	104-047	10/19/2010	170.00	GEN PERSHING	PITT	TV	DCGCTV, 10/28/2010, DCG 3651	Submittal of TV, sent by L BANKSTON 10/20/10
104-049	104-047	01/15/2014	27.00	ST CHARLES AV	GEN PERSHING	SMOKE	SWBNET,	
104-050	104-049	10/19/2010	305.00	ST CHARLES AV	NAPOLEON AV	TV	DCGCTV, 10/28/2010, DCG 3651	Submittal of TV, sent by L BANKSTON 10/20/10
104-051	104-050	10/19/2010	165.00	NAPOLEON AV	PITT	TV	DCGCTV, 10/28/2010, DCG 3651	Submittal of TV, sent by L BANKSTON 10/20/10
104-052	104-043	11/01/2010	218.00	MILAN	PITT	TV	DCGCTV, 12/22/2010, DCG 3651	Submittal of TV, sent by L BANKSTON 12/21/10.à for data_entry_remarks.
104-053	104-052	10/13/2010	300.00	PITT	MARENGO	TV	DCGCTV, 10/28/2010, DCG 3651	Submittal of TV, sent by L BANKSTON 10/20/10
104-054	104-052	01/15/2014	353.00	PITT	GEN PERSHING	SMOKE	SWBNET,	

104-055	104-054	05/17/2010	285.00	PITT	NAPOLEON AV	SMOKE	SWBNET,
104-056	104-052	05/18/2010	35.00	MILAN	PITT	SMOKE	SWBNET,
104-057	104-056	05/17/2010	360.00	PITT	MARENGO	SMOKE	SWBNET,
104-058	104-057	05/17/2010	260.00	PITT	CONSTANTINOPLE	SMOKE	SWBNET,
104-059	104-056	05/17/2010	353.00	PITT	GEN PERSHING	SMOKE	SWBNET,
104-060	104-059	05/17/2010	330.00	PITT	NAPOLEON AV	SMOKE	SWBNET,
104-061	104-060	03/17/2010	170.00	NAPOLEON AV	PRYTANIA	SMOKE	SWBNET,
104-062	105-008	05/17/2010	292.00	CONSTANTINOPLE	BARONNE	SMOKE	SWBNET,
104-063	105-009	05/18/2010	260.00	MARENGO	BARONNE	SMOKE	SWBNET,
104-064	105-037	05/17/2010	275.00	GEN PERSHING	BARONNE	SMOKE	SWBNET,
104-065	105-038	05/18/2010	268.00	GEN PERSHING	BARONNE	SMOKE	SWBNET,
104-066	105-039	05/18/2010	273.00	NAPOLEON AV	BARONNE	SMOKE	SWBNET,
105-001	106-026	05/17/2010	335.00	GEN TAYLOR	LOYOLA AV	SMOKE	SWBNET,
105-002	105-001	05/18/2010	329.00	MARENGO	LOYOLA AV	SMOKE	SWBNET,
105-003	105-001	05/19/2010	355.00	GEN TAYLOR	S SARATOGA	SMOKE	SWBNET,
105-004	105-003	05/17/2010	370.00	S SARATOGA	MARENGO	SMOKE	SWBNET,
105-005	105-003	05/17/2010	355.00	GEN TAYLOR	DANNEEL	SMOKE	SWBNET,
105-006	105-005	05/10/2010	130.00	DANNEEL	CONSTANTINOPLE	SMOKE	SWBNET,
105-007	105-006	05/17/2010	289.00	DANNEEL	MARENGO	SMOKE	SWBNET,
105-008	105-006	05/17/2010	355.00	CONSTANTINOPLE	DRYADES	SMOKE	SWBNET,
105-009	105-008	05/17/2010	360.00	DRYADES	MARENGO	SMOKE	SWBNET,
105-010	105-005	05/17/2010	365.00	GEN TAYLOR	DRYADES	SMOKE	SWBNET,
105-011	105-010	05/17/2010	125.00	DRYADES	CONSTANTINOPLE	SMOKE	SWBNET,
105-012	106-044	05/17/2010	330.00	MARENGO	LOYOLA AV	SMOKE	SWBNET,
105-013	105-012	05/17/2010	352.00	MARENGO	S SARATOGA	SMOKE	SWBNET,
105-014	105-013	05/17/2010	359.00	MARENGO	DANNEEL	SMOKE	SWBNET,
105-015	105-014	05/17/2010	280.00	MARENGO	DRYADES	SMOKE	SWBNET,
105-016	106-020	05/17/2010	330.00	MILAN	LOYOLA AV	SMOKE	SWBNET,
105-017	105-016	05/17/2010	291.00	LOYOLA AV	GEN PERSHING	SMOKE	SWBNET,
105-018	105-016	05/17/2010	295.00	LOYOLA AV	MARENGO	SMOKE	SWBNET,
105-019	105-016	05/17/2010	353.00	MILAN	S SARATOGA	SMOKE	SWBNET,
105-020	105-019	05/17/2010	317.00	S SARATOGA	MARENGO	SMOKE	SWBNET,
105-021	105-019	05/18/2010	331.00	S SARATOGA	GEN PERSHING	SMOKE	SWBNET,
105-022	105-021	05/10/2010	275.00	GEN PERSHING	DANNEEL	SMOKE	SWBNET,
105-023	105-021	05/18/2010	41.00	S SARATOGA	GEN PERSHING	SMOKE	SWBNET,
105-024	105-023	05/18/2010	280.00	GEN PERSHING	DANNEEL	SMOKE	SWBNET,
105-025	105-023	05/18/2010	320.00	S SARATOGA	NAPOLEON AV	SMOKE	SWBNET,
105-026	105-025	05/18/2010	280.00	NAPOLEON AV	DANNEEL	SMOKE	SWBNET,
105-027	105-019	05/18/2010	357.00	MILAN	DANNEEL	SMOKE	SWBNET,
105-028	105-027	05/18/2010	330.00	DANNEEL	GEN PERSHING	SMOKE	SWBNET,
105-029	105-028	05/18/2010	260.00	GEN PERSHING	DRYADES	SMOKE	SWBNET,
105-030	105-027	05/18/2010	310.00	DANNEEL	MARENGO	SMOKE	SWBNET,
105-031	105-028	05/18/2010	40.00	DANNEEL	GEN PERSHING	SMOKE	SWBNET,
105-032	105-031	05/18/2010	325.00	DANNEEL	NAPOLEON AV	SMOKE	SWBNET,
105-033	105-032	05/18/2010	260.00	NAPOLEON AV	DRYADES	SMOKE	SWBNET,
105-034	105-031	05/18/2010	290.00	GEN PERSHING	DRYADES	SMOKE	SWBNET,
105-035	105-027	05/18/2010	357.00	MILAN	DRYADES	SMOKE	SWBNET,
105-036	105-035	05/18/2010	295.00	DRYADES	MARENGO	SMOKE	SWBNET,
105-037	105-035	05/18/2010	330.00	DRYADES	GEN PERSHING	SMOKE	SWBNET,
105-038	105-037	05/18/2010	40.00	DRYADES	GEN PERSHING	SMOKE	SWBNET,
105-039	105-038	05/18/2010	325.00	DRYADES	NAPOLEON AV	SMOKE	SWBNET,
105-040	106-022	05/18/2010	330.00	GEN PERSHING	LOYOLA AV	SMOKE	SWBNET,
105-041	105-040	03/18/2010	265.00	GEN PERSHING	S SARATOGA	SMOKE	SWBNET,
105-042	106-023	05/17/2010	330.00	GEN PERSHING	LOYOLA AV	SMOKE	SWBNET,
105-043	105-042	05/20/2010	233.00	LOYOLA AV	NAPOLEON AV	SMOKE	SWBNET,
105-044	105-042	05/10/2010	270.00	GEN PERSHING	S SARATOGA	SMOKE	SWBNET,
105-045	106-024	05/17/2010	255.00	NAPOLEON AV	LOYOLA AV	SMOKE	SWBNET,
106-001	107-002	05/10/2010	337.00	MARENGO	S ROBERTSON	SMOKE	SWBNET,
106-002	106-001	05/19/2010	210.00	S ROBERTSON	GEN TAYLOR	SMOKE	SWBNET,
106-003	106-002	05/19/2010	290.00	GEN TAYLOR	MAGNOLIA	SMOKE	SWBNET,
106-004	106-002	05/10/2010	290.00	GEN TAYLOR	FRERET	SMOKE	SWBNET,
106-005	106-001	05/18/2010	355.00	S ROBERTSON	MILAN	SMOKE	SWBNET,
106-006	106-005	05/10/2010	270.00	MILAN	FRERET	SMOKE	SWBNET,
106-007	106-001	05/18/2010	346.00	MARENGO	FRERET	SMOKE	SWBNET,
106-008	106-007	05/18/2010	355.00	FRERET	MILAN	SMOKE	SWBNET,
106-009	106-008	05/18/2010	295.00	MILAN	LASALLE	SMOKE	SWBNET,
106-010	106-007	05/18/2010	257.00	FRERET	GEN TAYLOR	SMOKE	SWBNET,
106-011	106-010	05/18/2010	33.00	FRERET	GEN TAYLOR	SMOKE	SWBNET,
106-012	106-010	05/18/2010	290.00	GEN TAYLOR	LASALLE	SMOKE	SWBNET,
106-013	106-007	05/18/2010	352.00	MARENGO	LASALLE	SMOKE	SWBNET,
106-014	106-013	05/18/2010	355.00	LASALLE	MILAN	SMOKE	SWBNET,
106-015	106-014	05/18/2010	283.00	MILAN	S LIBERTY	SMOKE	SWBNET,
106-016	106-013	05/19/2010	305.00	LASALLE	GEN TAYLOR	SMOKE	SWBNET,
106-017	106-016	05/19/2010	290.00	GEN TAYLOR	S LIBERTY	SMOKE	SWBNET,

106-018	106-013	05/19/2010	345.00	MARENGO	S LIBERTY	SMOKE	SWBNET,
106-019	106-018	05/19/2010	355.00	S LIBERTY	MILAN	SMOKE	SWBNET,
106-020	106-019	05/19/2010	25.00	MILAN	S LIBERTY	SMOKE	SWBNET,
106-021	106-020	05/19/2010	290.00	S LIBERTY	MARENGO	SMOKE	SWBNET,
106-022	106-020	05/20/2010	333.00	S LIBERTY	GEN PERSHING	SMOKE	SWBNET,
106-023	106-022	05/20/2010	40.00	S LIBERTY	GEN PERSHING	SMOKE	SWBNET,
106-024	106-023	05/20/2010	325.00	S LIBERTY	NAPOLEON AV	SMOKE	SWBNET,
106-025	106-018	05/20/2010	350.00	S LIBERTY	GEN TAYLOR	SMOKE	SWBNET,
106-026	106-025	05/20/2010	25.00	GEN TAYLOR	S LIBERTY	SMOKE	SWBNET,
106-027	106-026	05/20/2010	275.00	S LIBERTY	MARENGO	SMOKE	SWBNET,
106-028	107-032	05/20/2010	340.00	GEN PERSHING	S ROBERTSON	SMOKE	SWBNET,
106-029	106-028	05/19/2010	340.00	S ROBERTSON	NAPOLEON AV	SMOKE	SWBNET,
106-030	106-029	05/19/2010	227.00	NAPOLEON AV	MAGNOLIA	SMOKE	SWBNET,
106-031	106-029	05/19/2010	280.00	NAPOLEON AV	FRERET	SMOKE	SWBNET,
106-032	106-028	05/19/2010	295.00	S ROBERTSON	MILAN	SMOKE	SWBNET,
106-033	106-028	05/19/2010	350.00	GEN PERSHING	FRERET	SMOKE	SWBNET,
106-034	106-033	05/19/2010	330.00	FRERET	NAPOLEON AV	SMOKE	SWBNET,
106-035	106-034	05/19/2010	280.00	NAPOLEON AV	LASALLE	SMOKE	SWBNET,
106-036	106-033	05/19/2010	313.00	FRERET	MILAN	SMOKE	SWBNET,
106-037	106-033	05/20/2010	352.00	GEN PERSHING	LASALLE	SMOKE	SWBNET,
106-038	106-037	05/19/2010	340.00	LASALLE	NAPOLEON AV	SMOKE	SWBNET,
106-039	106-038	05/19/2010	240.00	NAPOLEON AV	S LIBERTY	SMOKE	SWBNET,
106-040	106-037	05/19/2010	305.00	LASALLE	MILAN	SMOKE	SWBNET,
106-041	106-037	05/19/2010	345.00	GEN PERSHING	S LIBERTY	SMOKE	SWBNET,
106-042	106-041	05/19/2010	300.00	S LIBERTY	NAPOLEON AV	SMOKE	SWBNET,
106-043	106-041	05/10/2010	290.00	S LIBERTY	MILAN	SMOKE	SWBNET,
106-044	106-018	05/19/2010	25.00	MARENGO	S LIBERTY	SMOKE	SWBNET,
106-045	107-003	05/20/2010	285.00	MILAN	S ROBERTSON	SMOKE	SWBNET,
107-001	107-PS14	05/21/2010	60.00	MARENGO	CLARA	SMOKE	SWBNET,
107-002	107-001	05/20/2010	260.00	MARENGO	MAGNOLIA	SMOKE	SWBNET,
107-003	107-002	05/20/2010	355.00	MAGNOLIA	MILAN	SMOKE	SWBNET,
107-004	107-PS14	05/20/2010	40.00	CLARA	MARENGO	SMOKE	SWBNET,
107-005	107-004	05/20/2010	80.00	CLARA	MARENGO	SMOKE	SWBNET,
107-005	107-PS14	05/20/2010	80.00	MARENGO	CLARA	SMOKE	SWBNET,
107-006	107-005	05/20/2010	340.00	CLARA	MILAN	SMOKE	SWBNET,
107-007	107-006	05/20/2010	15.00	MILAN	CLARA	SMOKE	SWBNET,
107-008	107-007	05/20/2010	280.00	MILAN	MAGNOLIA	SMOKE	SWBNET,
107-009	107-006	05/21/2010	325.00	MILAN	WILLOW	SMOKE	SWBNET,
107-010	107-009	05/21/2010	308.00	WILLOW	GEN TAYLOR	SMOKE	SWBNET,
107-011	107-009	05/21/2010	295.00	WILLOW	GEN PERSHING	SMOKE	SWBNET,
107-012	107-009	05/21/2010	35.00	MILAN	WILLOW	SMOKE	SWBNET,
107-013	107-012	05/21/2010	270.00	WILLOW	GEN PERSHING	SMOKE	SWBNET,
107-014	107-012	05/24/2010	405.00	WILLOW	GEN TAYLOR	SMOKE	SWBNET,
107-015	107-014	05/24/2010	275.00	GEN TAYLOR	S CLAIBORNE AV	SMOKE	SWBNET,
107-016	107-014	05/24/2010	22.00	WILLOW	GEN TAYLOR	SMOKE	SWBNET,
107-017	107-016	05/24/2010	286.00	GEN TAYLOR	S CLAIBORNE AV	SMOKE	SWBNET,
107-018	107-012	05/24/2010	323.00	MILAN	S CLAIBORNE AV	SMOKE	SWBNET,
107-019	107-018	01/15/2014	278.00	S CLAIBORNE AV	GEN TAYLOR	SMOKE	SWBNET,
107-020	107-019	01/15/2014	15.00	S CLAIBORNE AV	GEN TAYLOR	SMOKE	SWBNET,
107-021	107-020	01/15/2014	20.00	S CLAIBORNE AV	GEN TAYLOR	SMOKE	SWBNET,
107-022	107-021	01/06/2015	35.00	S CLAIBORNE AV	GEN TAYLOR	SMOKE	SWBNET,
107-023	107-022	01/06/2015	25.00	S CLAIBORNE AV	GEN TAYLOR	SMOKE	SWBNET,
107-024	107-023	01/06/2014	20.00	S CLAIBORNE AV	GEN TAYLOR	SMOKE	SWBNET,
107-025	107-018	01/06/2015	50.00	S CLAIBORNE AV	MILAN	SMOKE	SWBNET,
107-026	107-025	01/06/2015	8.00	S CLAIBORNE AV	MILAN	SMOKE	SWBNET,
107-027	107-026	01/06/2015	18.00	S CLAIBORNE AV	MILAN	SMOKE	SWBNET,
107-028	107-027	01/06/2015	10.00	S CLAIBORNE AV	MILAN	SMOKE	SWBNET,
107-029	107-028	01/06/2015	207.00	S CLAIBORNE AV	GEN PERSHING	SMOKE	SWBNET,
107-030	107-006	01/06/2015	351.00	CLARA	GEN PERSHING	SMOKE	SWBNET,
107-031	107-030	01/06/2015	343.00	GEN PERSHING	MAGNOLIA	SMOKE	SWBNET,
107-032	107-031	05/21/2010	18.00	GEN PERSHING	MAGNOLIA	SMOKE	SWBNET,
107-033	107-032	01/06/2015	305.00	MAGNOLIA	MILAN	SMOKE	SWBNET,
107-034	107-032	08/31/2011	290.00	MAGNOLIA	NAPOLEON AV	TV	MWESA2,
107-035	107-030	01/06/2015	345.00	CLARA	NAPOLEON AV	SMOKE	SWBNET,
107-036	107-035	01/06/2015	30.00	NAPOLEON AV	CLARA	SMOKE	SWBNET,
107-037	107-036	01/06/2015	310.00	NAPOLEON AV	WILLOW	SMOKE	SWBNET,
107-038	107-037	01/06/2015	40.00	NAPOLEON AV	WILLOW	SMOKE	SWBNET,
107-039	107-038	05/21/2010	310.00	NAPOLEON AV	S CLAIBORNE AV	SMOKE	SWBNET,
107-040	107-039	01/06/2015	274.00	S CLAIBORNE AV	GEN PERSHING	SMOKE	SWBNET,
107-041	107-038	08/31/2011	308.00	WILLOW	GEN PERSHING	TV	MWESA2,
107-042	107-041	08/31/2011	265.00	GEN PERSHING	S CLAIBORNE AV	TV	MWESA2,
107-043	107-037	08/31/2011	305.00	WILLOW	GEN PERSHING	TV	MWESA2,
107-044	107-043	08/31/2011	276.00	GEN PERSHING	CLARA	TV	MWESA2,
107-045	107-030	01/06/2015	320.00	GEN PERSHING	WILLOW	SMOKE	SWBNET,

107-046	107-045	01/06/2015	20.00	WILLOW	GEN PERSHING	SMOKE	SWBNET,
107-047	107-046	01/06/2015	275.00	GEN PERSHING	CLARA	SMOKE	SWBNET,
107-048	107-045	05/21/2010	40.00	GEN PERSHING	WILLOW	SMOKE	SWBNET,
107-049	107-048	01/06/2015	20.00	WILLOW	GEN PERSHING	SMOKE	SWBNET,
107-050	107-049	08/31/2011	270.00	GEN PERSHING	S CLAIBORNE AV	TV	MWESA2,
107-051	107-048	01/06/2015	315.00	GEN PERSHING	S CLAIBORNE AV	SMOKE	SWBNET,
107-052	107-036	01/07/2015	311.00	NAPOLEON AV	MAGNOLIA	SMOKE	SWBNET,
107-053	107-061	01/07/2015	25.00	CLARA	GEN TAYLOR	SMOKE	SWBNET,
107-054	107-061	01/07/2015	30.00	CLARA	GEN TAYLOR	SMOKE	SWBNET,
107-055	116-064	01/07/2015	235.00	CLARA	GEN TAYLOR	SMOKE	SWBNET,
107-056	107-055	01/07/2015	280.00	GEN TAYLOR	WILLOW	SMOKE	SWBNET,
107-057	116-071	01/07/2015	215.00	CLARA	GEN TAYLOR	SMOKE	SWBNET,
107-058	107-057	01/07/2015	60.00	GEN TAYLOR	MAGNOLIA	SMOKE	SWBNET,
107-059	107-058	01/07/2015	20.00	GEN TAYLOR	MAGNOLIA	SMOKE	SWBNET,
107-060	107-059	01/07/2015	205.00	GEN TAYLOR	MAGNOLIA	SMOKE	SWBNET,
107-061	116-066	01/07/2015	211.00	CLARA	GEN TAYLOR	SMOKE	SWBNET,
107-062	107-053	01/07/2015	18.00	GEN TAYLOR	CLARA	SMOKE	SWBNET,
107-BP037	107-053	05/21/2010	55.00	4000 CLARA	MARENGO	SMOKE	SWBNET,
107-SPS14	107-BP037	02/11/2013	10.00	CLARA	MARENGO	SMOKE	SWBNET,
108-001	107-051	05/21/2010	180.00	GEN PERSHING	S CLAIBORNE AV	SMOKE	SWBNET,
108-002	108-001	10/20/2011	340.00	S CLAIBORNE AV	NAPOLEON AV	TV	MWESA2,
108-003	108-002	01/08/2015	305.00	NAPOLEON AV	S DERBIGNY	SMOKE	SWBNET,
108-004	108-003	05/21/2010	10.00	S DERBIGNY	NAPOLEON AV	SMOKE	SWBNET,
108-005	108-004	05/21/2010	190.00	NAPOLEON AV	S ROMAN	SMOKE	SWBNET,
108-006	108-001	05/21/2010	295.00	S CLAIBORNE AV	MILAN	SMOKE	SWBNET,
108-007	108-001	05/21/2010	310.00	GEN PERSHING	S DERBIGNY	SMOKE	SWBNET,
108-008	108-007	05/21/2010	295.00	S DERBIGNY	NAPOLEON AV	SMOKE	SWBNET,
108-009	108-007	05/21/2010	18.00	S DERBIGNY	GEN PERSHING	SMOKE	SWBNET,
108-010	108-009	05/21/2010	275.00	GEN PERSHING	S CLAIBORNE AV	SMOKE	SWBNET,
108-011	108-009	05/21/2010	270.00	GEN PERSHING	S ROMAN	SMOKE	SWBNET,
108-012	108-007	05/21/2010	325.00	GEN PERSHING	S ROMAN	SMOKE	SWBNET,
108-013	108-012	05/21/2010	295.00	S ROMAN	NAPOLEON AV	SMOKE	SWBNET,
108-014	108-012	05/21/2010	352.00	S ROMAN	MILAN	SMOKE	SWBNET,
108-015	108-009	05/21/2010	338.00	S DERBIGNY	MILAN	SMOKE	SWBNET,
108-015	108-014	05/21/2010	328.00	MILAN	S DERBIGNY	SMOKE	SWBNET,
108-016	108-015	05/21/2010	298.00	S DERBIGNY	GEN TAYLOR	SMOKE	SWBNET,
108-017	108-016	05/21/2010	255.00	GEN TAYLOR	S CLAIBORNE AV	SMOKE	SWBNET,
108-018	108-015	05/21/2010	304.00	MILAN	S CLAIBORNE AV	SMOKE	SWBNET,
108-019	108-018	05/21/2010	307.00	S CLAIBORNE AV	GEN TAYLOR	SMOKE	SWBNET,
108-020	108-014	05/25/2010	265.00	MILAN	S PRIEUR	SMOKE	SWBNET,
108-021	108-014	05/26/2010	260.00	S ROMAN	GEN TAYLOR	SMOKE	SWBNET,
108-023	108-021	02/13/2013	225.00	GEN TAYLOR	S DERBIGNY	SMOKE	SWBNET,
108-024	108-021	01/07/2015	19.00	S ROMAN	GEN TAYLOR	SMOKE	SWBNET,
108-025	108-024	01/07/2015	330.00	GEN TAYLOR	S PRIEUR	SMOKE	SWBNET,
108-026	108-025	01/07/2015	350.00	S PRIEUR	DELACHAISE	SMOKE	SWBNET,
108-027	108-026	01/07/2015	270.00	DELACHAISE	S JOHNSON	SMOKE	SWBNET,
108-028	108-024	01/07/2015	371.00	S ROMAN	DELACHAISE	SMOKE	SWBNET,
108-029	108-028	01/07/2014	285.00	DELACHAISE	S PRIEUR	SMOKE	SWBNET,
108-030	108-028	05/26/2010	325.00	DELACHAISE	S DERBIGNY	SMOKE	SWBNET,
108-031	108-030	05/25/2010	330.00	DELACHAISE	S CLAIBORNE AV	SMOKE	SWBNET,
108-032	108-016	05/25/2010	25.00	S DERBIGNY	GEN TAYLOR	SMOKE	SWBNET,
108-032	108-024	05/25/2010	331.00	GEN TAYLOR	S DERBIGNY	SMOKE	SWBNET,
108-033	108-032	05/25/2010	335.00	S DERBIGNY	DELACHAISE	SMOKE	SWBNET,
108-034	108-032	01/08/2015	310.00	GEN TAYLOR	S CLAIBORNE AV	SMOKE	SWBNET,
108-035	108-034	01/08/2015	365.00	S CLAIBORNE AV	DELACHAISE	SMOKE	SWBNET,
108-036	131-044	05/25/2010	301.00	S CLAIBORNE AV	DELACHAISE	SMOKE	SWBNET,
108-037	108-012	01/08/2015	326.00	GEN PERSHING	S PRIEUR	SMOKE	SWBNET,
108-038	108-037	01/08/2015	295.00	S PRIEUR	NAPOLEON AV	SMOKE	SWBNET,
108-039	108-037	02/17/2014	15.00	S PRIEUR	GEN PERSHING	TV	DCGCTV,
108-040	108-039	01/08/2015	265.00	GEN PERSHING	S ROMAN	SMOKE	SWBNET,
108-041	108-039	07/06/2015	336.00	S PRIEUR	MILAN	SMOKE	SWBNET,
108-042	108-041	02/17/2014	270.00	MILAN	S JOHNSON	TV	DCGCTV,
108-043	108-041	02/17/2014	179.00	S PRIEUR	GEN TAYLOR	TV	DCGCTV,
108-045	109-002	05/25/2010	325.00	NAPOLEON AV	S PRIEUR	SMOKE	SWBNET,
108-046	108-045	05/25/2010	265.00	NAPOLEON AV	S ROMAN	SMOKE	SWBNET,
109-001	108-037	07/06/2015	327.00	GEN PERSHING	S JOHNSON	SMOKE	SWBNET,
109-002	109-001	05/25/2010	340.00	S JOHNSON	NAPOLEON AV	SMOKE	SWBNET,
109-003	109-002	05/25/2010	68.00	S JOHNSON	NAPOLEON AV	SMOKE	SWBNET,
109-004	109-002	05/25/2010	185.00	NAPOLEON AV	S GALVEZ	SMOKE	SWBNET,
109-005	109-001	01/08/2015	240.00	GEN PERSHING	S GALVEZ	SMOKE	SWBNET,
109-006	109-005	05/26/2010	294.00	S GALVEZ	NAPOLEON AV	SMOKE	SWBNET,
109-007	109-001	05/26/2010	353.00	S JOHNSON	MILAN	SMOKE	SWBNET,
109-008	109-007	02/17/2014	275.00	MILAN	S GALVEZ	TV	DCGCTV,
109-009	109-005	05/26/2010	90.00	GEN PERSHING	S GALVEZ	SMOKE	SWBNET,

109-010	109-009	05/26/2010	339.00	S GALVEZ	NAPOLEON AV	SMOKE	SWBNET,
109-011	109-010	05/26/2010	288.00	NAPOLEON AV	S MIRO	SMOKE	SWBNET,
109-012	109-009	02/14/2014	350.00	S GALVEZ	MILAN	TV	DCGCTV,
109-013	109-012	02/10/2014	130.00	S GALVEZ	GEN TAYLOR	TV	DCGCTV,
109-015	109-013	05/26/2010	170.00	GEN TAYLOR	S JOHNSON	SMOKE	SWBNET,
109-016	109-013	05/26/2010	25.00	S GALVEZ	GEN TAYLOR	SMOKE	SWBNET,
109-017	109-016	05/26/2010	246.00	GEN TAYLOR	S MIRO	SMOKE	SWBNET,
109-018	109-016	02/10/2014	315.00	S GALVEZ	DELACHAISE	TV	DCGCTV,
109-019	109-018	05/26/2010	30.00	DELACHAISE	S GALVEZ	SMOKE	SWBNET,
109-020	109-018	05/26/2010	300.00	DELACHAISE	S MIRO	SMOKE	SWBNET,
109-021	109-020	05/26/2010	294.00	S MIRO	GEN TAYLOR	SMOKE	SWBNET,
109-022	109-021	05/26/2010	262.00	GEN TAYLOR	S TONTI	SMOKE	SWBNET,
109-023	109-020	05/26/2010	321.00	DELACHAISE	S TONTI	SMOKE	SWBNET,
109-024	109-023	05/26/2010	278.00	S TONTI	GEN TAYLOR	SMOKE	SWBNET,
109-025	109-024	05/26/2010	267.00	GEN TAYLOR	S ROCHEBLAVE	SMOKE	SWBNET,
109-026	109-009	05/26/2010	285.00	GEN PERSHING	S MIRO	SMOKE	SWBNET,
109-027	109-026	05/26/2010	296.00	S MIRO	NAPOLEON AV	SMOKE	SWBNET,
109-028	109-026	05/26/2010	350.00	S MIRO	MILAN	SMOKE	SWBNET,
109-029	109-028	05/26/2010	265.00	MILAN	S TONTI	SMOKE	SWBNET,
109-030	109-028	05/26/2010	97.00	S MIRO	GEN TAYLOR	SMOKE	SWBNET,
109-032	109-030	05/26/2010	205.00	GEN TAYLOR	S TONTI	SMOKE	SWBNET,
109-033	109-026	05/26/2010	322.00	GEN PERSHING	S TONTI	SMOKE	SWBNET,
109-034	109-033	05/26/2010	296.00	S TONTI	NAPOLEON AV	SMOKE	SWBNET,
109-035	109-033	05/26/2010	349.00	S TONTI	MILAN	SMOKE	SWBNET,
109-036	109-035	09/16/2010	265.00	MILAN	S ROCHEBLAVE	SMOKE	SWBNET,
109-037	110-002	09/16/2010	270.00	NAPOLEON AV	S TONTI	SMOKE	SWBNET,
109-038	108-025	09/16/2010	325.00	GEN TAYLOR	S JOHNSON	SMOKE	SWBNET,
109-039	109-038	01/08/2015	253.00	GEN TAYLOR	S GALVEZ	SMOKE	SWBNET,
109-040	109-043	01/08/2015	122.00	S JOHNSON	MILAN	SMOKE	SWBNET,
109-041	109-038	01/08/2015	335.00	S JOHNSON	DELACHAISE	SMOKE	SWBNET,
109-042	109-041	01/08/2015	205.00	DELACHAISE	S GALVEZ	SMOKE	SWBNET,
109-043	109-038	01/08/2015	23.00	S JOHNSON	GEN TAYLOR	SMOKE	SWBNET,
109-044	109-011	09/16/2010	268.00	NAPOLEON AV	S TONTI	SMOKE	SWBNET,
110-001	109-033	09/16/2010	325.00	GEN PERSHING	S ROCHEBLAVE	SMOKE	SWBNET,
110-002	110-001	01/08/2015	339.00	S ROCHEBLAVE	NAPOLEON AV	SMOKE	SWBNET,
110-003	110-002	09/22/2010	287.00	NAPOLEON AV	S DORGENOIS	SMOKE	SWBNET,
110-004	110-001	01/08/2015	332.00	S ROCHEBLAVE	MILAN	SMOKE	SWBNET,
110-005	110-004	02/15/2013	225.00	GEN TAYLOR	S DORGENOIS	SMOKE	SWBNET,
110-006	110-004	01/08/2015	20.00	S ROCHEBLAVE	GEN TAYLOR	SMOKE	SWBNET,
110-007	110-006	01/08/2015	45.00	S ROCHEBLAVE	GEN TAYLOR	SMOKE	SWBNET,
110-008	110-007	01/12/2015	295.00	GEN TAYLOR	S DORGENOIS	SMOKE	SWBNET,
110-009	110-007	01/12/2015	235.00	S ROCHEBLAVE	DELACHAISE	SMOKE	SWBNET,
110-010	110-009	01/12/2015	362.00	DELACHAISE	S DORGENOIS	SMOKE	SWBNET,
110-011	110-010	01/12/2015	105.00	S DORGENOIS	LOUISIANA AV PK	SMOKE	SWBNET,
110-012	110-010	01/12/2015	13.00	DELACHAISE	S DORGENOIS	SMOKE	SWBNET,
110-013	110-012	01/12/2015	24.00	S DORGENOIS	LOUISIANA AV PK	SMOKE	SWBNET,
110-014	110-012	01/12/2015	55.00	DELACHAISE	S BROAD	SMOKE	SWBNET,
110-015	110-014	01/12/2015	441.00	DELACHAISE	S BROAD	SMOKE	SWBNET,
110-016	110-001	01/12/2015	355.00	GEN PERSHING	S DORGENOIS	SMOKE	SWBNET,
110-017	110-016	01/12/2015	296.00	S DORGENOIS	NAPOLEON AV	SMOKE	SWBNET,
110-018	110-016	07/12/2012	310.00	S DORGENOIS	GEN TAYLOR	TV	DCGCTV,
110-019	110-018	01/12/2015	145.00	GEN TAYLOR	S BROAD	SMOKE	SWBNET,
110-020	110-018	01/12/2015	30.00	S DORGENOIS	GEN TAYLOR	SMOKE	SWBNET,
110-021	110-020	01/12/2015	231.00	GEN TAYLOR	S BROAD	SMOKE	SWBNET,
110-022	110-021	01/12/2015	230.00	GEN TAYLOR	S BROAD	SMOKE	SWBNET,
110-023	110-022	01/12/2015	146.00	S BROAD	DELACHAISE	SMOKE	SWBNET,
110-024	110-016	01/12/2015	284.00	GEN PERSHING	S BROAD	SMOKE	SWBNET,
110-025	110-024	01/12/2015	270.00	S BROAD	NAPOLEON AV	SMOKE	SWBNET,
110-026	110-024	01/12/2015	248.00	S BROAD	GEN TAYLOR	SMOKE	SWBNET,
110-027	099-036	05/23/2011	320.00	JENA	S ROCHEBLAVE	TV	ESSA2, 07/29/2011, MWH Submittal of TV ESSA2 Data Sent by Montgomery Watson 07/22/11.
110-028	110-027	05/23/2011	336.00	S ROCHEBLAVE	NAPOLEON AV	TV	ESSA2, 07/29/2011, MWH Submittal of TV ESSA2 Data Sent by Montgomery Watson 07/22/11.
110-029	110-028	03/14/2014	339.00	NAPOLEON AV	S BROAD	SMOKE	SWBNET,
110-030	110-027	05/23/2011	334.00	JENA	S GAYOSO	TV	ESSA2, 07/29/2011, MWH Submittal of TV ESSA2 Data Sent by Montgomery Watson 07/22/11.
110-031	110-027	05/23/2011	348.00	S ROCHEBLAVE	CADIZ	TV	ESSA2, 07/29/2011, MWH Submittal of TV ESSA2 Data Sent by Montgomery Watson 07/22/11.
110-032	110-031	05/24/2011	66.00	S ROCHEBLAVE	CADIZ	TV	MWESA2,
110-033	110-031	03/14/2014	165.00	CADIZ	S GAYOSO	SMOKE	SWBNET,
110-034	109-023	03/14/2014	291.00	DELACHAISE	S ROCHEBLAVE	SMOKE	SWBNET,
111-001	112-059	09/21/2010	301.00	PENISTON	TCHOUPITOULAS	SMOKE	SWBNET,
111-002	111-001	09/21/2010	245.00	TCHOUPITOULAS	GEN TAYLOR	SMOKE	SWBNET,
111-003	111-001	09/21/2010	228.00	TCHOUPITOULAS	AMELIA	SMOKE	SWBNET,
111-004	112-060	09/21/2010	340.00	AMELIA	TCHOUPITOULAS	SMOKE	SWBNET,
111-005	111-004	09/21/2010	297.00	TCHOUPITOULAS	ANTONINE	SMOKE	SWBNET,
111-006	112-025	09/21/2010	61.00	FOUCHER	TCHOUPITOULAS	SMOKE	SWBNET,
111-007	111-006	09/21/2010	70.00	TCHOUPITOULAS	ANTONINE	SMOKE	SWBNET,

111-008	112-029	09/21/2010	521.00	ALINE	TCHOUPITOULAS	SMOKE	SWBNET,
111-009	111-008	09/21/2010	19.00	ALINE	TCHOUPITOULAS	SMOKE	SWBNET,
111-011	111-008	09/21/2010	288.00	TCHOUPITOULAS	DELACHAISE	SMOKE	SWBNET,
111-012	112-031	09/21/2010	561.00	DELACHAISE	TCHOUPITOULAS	SMOKE	SWBNET,
111-013	117-003	09/21/2010	70.00	CHIPPEWA	LOUISIANA AV PK	SMOKE	SWBNET,
111-014	111-008	09/22/2010	24.00	TCHOUPITOULAS	ALINE	SMOKE	SWBNET,
111-015	111-014	09/22/2010	227.00	TCHOUPITOULAS	FOUCHER	SMOKE	SWBNET,
112-001	113-029	09/21/2010	380.00	ALINE	MAGAZINE	SMOKE	SWBNET,
112-002	112-001	09/21/2010	305.00	MAGAZINE	FOUCHER	SMOKE	SWBNET,
112-002	113-030	09/22/2010	385.00	FOUCHER	MAGAZINE	SMOKE	SWBNET,
112-003	112-002	09/22/2010	320.00	MAGAZINE	ANTONINE	SMOKE	SWBNET,
112-004	112-003	09/23/2010	275.00	ANTONINE	CONSTANCE	SMOKE	SWBNET,
112-005	112-002	09/22/2010	305.00	FOUCHER	CONSTANCE	SMOKE	SWBNET,
112-006	112-001	10/09/2010	217.00	MAGAZINE	DELACHAISE	SMOKE	SWBNET,
112-007	112-006	10/09/2010	265.00	DELACHAISE	CONSTANCE	SMOKE	SWBNET,
112-008	112-001	10/10/2010	340.00	ALINE	CONSTANCE	SMOKE	SWBNET,
112-009	112-008	10/09/2010	190.00	CONSTANCE	DELACHAISE	SMOKE	SWBNET,
112-010	112-008	10/09/2010	315.00	CONSTANCE	FOUCHER	SMOKE	SWBNET,
112-011	112-010	10/09/2010	250.00	CONSTANCE	ANTONINE	SMOKE	SWBNET,
112-012	112-008	10/09/2010	45.00	ALINE	CONSTANCE	SMOKE	SWBNET,
112-013	112-012	10/09/2010	251.00	CONSTANCE	DELACHAISE	SMOKE	SWBNET,
112-014	112-013	03/17/2014	320.00	CONSTANCE	LOUISIANA AV PK	SMOKE	SWBNET,
112-015	112-013	10/10/2010	292.00	DELACHAISE	LAUREL	SMOKE	SWBNET,
112-016	112-012	10/10/2010	312.00	CONSTANCE	FOUCHER	SMOKE	SWBNET,
112-017	112-016	10/10/2010	310.00	CONSTANCE	ANTONINE	SMOKE	SWBNET,
112-018	112-017	10/10/2010	289.00	ANTONINE	LAUREL	SMOKE	SWBNET,
112-019	112-016	10/09/2010	350.00	FOUCHER	LAUREL	SMOKE	SWBNET,
112-019	112-026	10/09/2010	315.00	LAUREL	FOUCHER	SMOKE	SWBNET,
112-020	112-019	10/10/2010	310.00	LAUREL	ANTONINE	SMOKE	SWBNET,
112-021	112-020	10/10/2010	275.00	ANTONINE	ANNUNCIATION	SMOKE	SWBNET,
112-022	112-019	10/09/2010	346.00	FOUCHER	ANNUNCIATION	SMOKE	SWBNET,
112-023	112-022	10/10/2010	305.00	ANNUNCIATION	ANTONINE	SMOKE	SWBNET,
112-024	112-023	10/10/2010	320.00	ANTONINE	TCHOUPITOULAS	SMOKE	SWBNET,
112-025	112-022	10/09/2010	383.00	FOUCHER	TCHOUPITOULAS	SMOKE	SWBNET,
112-026	112-012	10/10/2010	350.00	ALINE	LAUREL	SMOKE	SWBNET,
112-027	112-026	10/09/2010	280.00	LAUREL	DELACHAISE	SMOKE	SWBNET,
112-028	112-027	10/09/2010	295.00	DELACHAISE	ANNUNCIATION	SMOKE	SWBNET,
112-029	112-026	10/09/2010	344.00	ALINE	ANNUNCIATION	SMOKE	SWBNET,
112-030	112-029	10/09/2010	280.00	ANNUNCIATION	FOUCHER	SMOKE	SWBNET,
112-031	112-029	10/09/2010	295.00	ANNUNCIATION	DELACHAISE	SMOKE	SWBNET,
112-032	118-016	10/09/2010	355.00	ANNUNCIATION	LOUISIANA AV PK	SMOKE	SWBNET,
112-033	112-032	10/09/2010	430.00	LOUISIANA AV PK	CHIPPEWA	SMOKE	SWBNET,
112-034	118-002	10/09/2010	360.00	MAGAZINE	LOUISIANA AV PK	SMOKE	SWBNET,
112-035	112-034	10/09/2010	305.00	LOUISIANA AV PK	CONSTANCE	SMOKE	SWBNET,
112-036	112-034	10/09/2010	65.00	MAGAZINE	LOUISIANA AV PK	SMOKE	SWBNET,
112-037	112-036	10/09/2010	325.00	MAGAZINE	DELACHAISE	SMOKE	SWBNET,
112-038	118-014	10/09/2010	363.00	CONSTANCE	LOUISIANA AV PK	SMOKE	SWBNET,
112-039	112-036	10/09/2010	370.00	LOUISIANA AV PK	CONSTANCE	SMOKE	SWBNET,
112-039	112-038	10/09/2010	66.00	CONSTANCE	LOUISIANA AV PK	SMOKE	SWBNET,
112-040	112-039	10/09/2010	315.00	CONSTANCE	DELACHAISE	SMOKE	SWBNET,
112-041	112-038	10/09/2010	368.00	LOUISIANA AV PK	LAUREL	SMOKE	SWBNET,
112-041	118-015	10/09/2010	361.00	LAUREL	LOUISIANA AV PK	SMOKE	SWBNET,
112-042	112-039	10/09/2010	366.00	LOUISIANA AV PK	LAUREL	SMOKE	SWBNET,
112-042	112-041	10/09/2010	67.00	LAUREL	LOUISIANA AV PK	SMOKE	SWBNET,
112-043	112-042	10/09/2010	315.00	LAUREL	DELACHAISE	SMOKE	SWBNET,
112-044	112-041	10/09/2010	285.00	LOUISIANA AV PK	ANNUNCIATION	SMOKE	SWBNET,
112-045	112-042	10/09/2010	360.00	LOUISIANA AV PK	ANNUNCIATION	SMOKE	SWBNET,
112-046	112-045	10/09/2010	320.00	ANNUNCIATION	DELACHAISE	SMOKE	SWBNET,
112-047	112-045	10/09/2010	405.00	LOUISIANA AV PK	CHIPPEWA	SMOKE	SWBNET,
112-048	102-038	10/10/2010	275.00	MAGAZINE	PENISTON	SMOKE	SWBNET,
112-048	113-053	10/10/2010	368.00	PENISTON	MAGAZINE	SMOKE	SWBNET,
112-049	112-048	10/10/2010	300.00	PENISTON	CONSTANCE	SMOKE	SWBNET,
112-050	112-048	10/10/2010	290.00	MAGAZINE	AMELIA	SMOKE	SWBNET,
112-051	112-050	10/10/2010	180.00	MAGAZINE	ANTONINE	SMOKE	SWBNET,
112-052	112-050	09/14/2010	290.00	AMELIA	CONSTANCE	SMOKE	SWBNET,
112-053	102-046	09/09/2010	282.00	CONSTANCE	PENISTON	SMOKE	SWBNET,
112-054	112-053	09/09/2010	283.00	CONSTANCE	AMELIA	SMOKE	SWBNET,
112-055	112-054	09/09/2010	213.00	CONSTANCE	ANTONINE	SMOKE	SWBNET,
112-056	102-049	09/09/2010	286.00	LAUREL	PENISTON	SMOKE	SWBNET,
112-056	112-053	09/09/2010	358.00	PENISTON	LAUREL	SMOKE	SWBNET,
112-057	112-054	09/09/2010	355.00	AMELIA	LAUREL	SMOKE	SWBNET,
112-057	112-056	09/09/2010	286.00	LAUREL	AMELIA	SMOKE	SWBNET,
112-058	112-057	09/14/2010	226.00	LAUREL	ANTONINE	SMOKE	SWBNET,
112-059	102-051	09/09/2010	295.00	ANNUNCIATION	PENISTON	SMOKE	SWBNET,

112-059	112-056	09/09/2010	295.00	PENISTON	ANNUNCIATION	SMOKE	SWBNET,
112-060	112-057	09/09/2010	297.00	AMELIA	ANNUNCIATION	SMOKE	SWBNET,
112-060	112-059	09/09/2010	285.00	ANNUNCIATION	AMELIA	SMOKE	SWBNET,
112-061	112-060	09/09/2010	261.00	ANNUNCIATION	ANTONINE	SMOKE	SWBNET,
112-062	102-043	09/09/2010	282.00	CONSTANCE	PENISTON	SMOKE	SWBNET,
112-063	112-062	09/09/2010	283.00	CONSTANCE	AMELIA	SMOKE	SWBNET,
112-064	112-063	09/09/2010	203.00	CONSTANCE	ANTONINE	SMOKE	SWBNET,
113-001	114-018	09/10/2010	470.00	LOUISIANA AV	PRYTANIA	SMOKE	SWBNET,
113-002	113-001	09/10/2010	375.00	PRYTANIA	DELACHAISE	SMOKE	SWBNET,
113-002	114-020	09/10/2010	468.00	DELACHAISE	PRYTANIA	SMOKE	SWBNET,
113-003	113-002	09/10/2010	95.00	PRYTANIA	FOUCHER	SMOKE	SWBNET,
113-004	113-003	09/10/2010	30.00	PRYTANIA	FOUCHER	SMOKE	SWBNET,
113-005	113-004	09/10/2010	290.00	PRYTANIA	FOUCHER	SMOKE	SWBNET,
113-006	113-005	09/14/2010	400.00	FOUCHER	COLISEUM	SMOKE	SWBNET,
113-007	113-005	09/10/2010	250.00	PRYTANIA	ANTONINE	SMOKE	SWBNET,
113-008	113-002	09/10/2010	420.00	DELACHAISE	COLISEUM	SMOKE	SWBNET,
113-009	113-001	09/10/2010	520.00	LOUISIANA AV	COLISEUM	SMOKE	SWBNET,
113-010	113-009	09/14/2010	65.00	COLISEUM	LOUISIANA AV	SMOKE	SWBNET,
113-011	113-009	09/10/2010	368.00	COLISEUM	DELACHAISE	SMOKE	SWBNET,
113-012	113-011	09/10/2010	297.00	DELACHAISE	CHESTNUT	SMOKE	SWBNET,
113-013	113-012	09/10/2010	355.00	DELACHAISE	CAMP	SMOKE	SWBNET,
113-014	113-013	09/10/2010	306.00	DELACHAISE	MAGAZINE	SMOKE	SWBNET,
113-015	113-009	09/10/2010	295.00	LOUISIANA AV	CHESTNUT	SMOKE	SWBNET,
113-016	113-015	09/10/2010	300.00	CHESTNUT	DELACHAISE	SMOKE	SWBNET,
113-017	113-015	09/10/2010	375.00	LOUISIANA AV	CAMP	SMOKE	SWBNET,
113-018	113-017	09/10/2010	10.00	CAMP	LOUISIANA AV	SMOKE	SWBNET,
113-019	113-018	09/10/2010	285.00	CAMP	DELACHAISE	SMOKE	SWBNET,
113-020	113-018	09/10/2010	219.00	LOUISIANA AV	MAGAZINE	SMOKE	SWBNET,
113-021	112-034	09/14/2010	385.00	LOUISIANA AV	CAMP	SMOKE	SWBNET,
113-022	113-011	09/10/2010	145.00	COLISEUM	ALINE	SMOKE	SWBNET,
113-023	113-022	09/10/2010	20.00	ALINE	COLISEUM	SMOKE	SWBNET,
113-024	113-022	09/10/2010	290.00	ALINE	CHESTNUT	SMOKE	SWBNET,
113-025	113-024	09/10/2010	310.00	CHESTNUT	FOUCHER	SMOKE	SWBNET,
113-026	113-025	07/15/2010	280.00	FOUCHER	CAMP	SMOKE	SWBNET,
113-027	113-025	09/10/2010	310.00	CHESTNUT	ANTONINE	SMOKE	SWBNET,
113-028	113-027	09/10/2010	253.00	ANTONINE	CAMP	SMOKE	SWBNET,
113-029	113-024	09/10/2010	360.00	ALINE	CAMP	SMOKE	SWBNET,
113-030	113-029	09/10/2010	305.00	CAMP	FOUCHER	SMOKE	SWBNET,
113-031	113-030	09/14/2010	313.00	CAMP	ANTONINE	SMOKE	SWBNET,
113-032	113-031	09/14/2010	269.00	ANTONINE	MAGAZINE	SMOKE	SWBNET,
113-033	113-023	09/13/2010	308.00	COLISEUM	FOUCHER	SMOKE	SWBNET,
113-034	113-033	09/14/2010	204.00	FOUCHER	CHESTNUT	SMOKE	SWBNET,
113-035	113-033	09/14/2010	305.00	COLISEUM	ANTONINE	SMOKE	SWBNET,
113-036	113-035	12/13/2010	220.00	ANTONINE	CHESTNUT	SMOKE	SWBNET,
113-037	114-019	12/13/2010	550.00	LOUISIANA AV	PRYTANIA	SMOKE	SWBNET,
113-038	113-037	12/13/2010	370.00	LOUISIANA AV	COLISEUM	SMOKE	SWBNET,
113-039	103-029	12/13/2010	265.00	PRYTANIA	PENISTON	SMOKE	SWBNET,
113-040	113-039	12/13/2010	153.00	PENISTON	PERRIER	SMOKE	SWBNET,
113-041	113-039	12/15/2010	268.00	PRYTANIA	AMELIA	SMOKE	SWBNET,
113-042	113-041	12/13/2010	407.00	AMELIA	COLISEUM	SMOKE	SWBNET,
113-043	113-041	12/13/2010	103.00	PRYTANIA	ANTONINE	SMOKE	SWBNET,
113-044	113-043	12/13/2010	370.00	ANTONINE	COLISEUM	SMOKE	SWBNET,
113-045	103-032	12/13/2010	268.00	PERRIER	PENISTON	SMOKE	SWBNET,
113-046	113-045	12/13/2010	193.00	PERRIER	AMELIA	SMOKE	SWBNET,
113-047	103-040	12/13/2010	270.00	COLISEUM	PENISTON	SMOKE	SWBNET,
113-047	113-045	12/13/2010	255.00	PENISTON	COLISEUM	SMOKE	SWBNET,
113-048	113-047	12/13/2010	280.00	COLISEUM	AMELIA	SMOKE	SWBNET,
113-049	113-048	12/13/2010	225.00	AMELIA	CHESTNUT	SMOKE	SWBNET,
113-050	103-041	12/13/2010	275.00	CHESTNUT	PENISTON	SMOKE	SWBNET,
113-050	113-047	12/13/2010	300.00	PENISTON	CHESTNUT	SMOKE	SWBNET,
113-051	113-050	12/13/2010	280.00	CHESTNUT	AMELIA	SMOKE	SWBNET,
113-052	113-051	12/13/2010	285.00	AMELIA	CAMP	SMOKE	SWBNET,
113-053	103-045	12/13/2010	278.00	CAMP	PENISTON	SMOKE	SWBNET,
113-053	113-050	12/13/2010	380.00	PENISTON	CAMP	SMOKE	SWBNET,
113-054	113-053	12/13/2010	283.00	CAMP	AMELIA	SMOKE	SWBNET,
113-055	113-054	12/13/2010	148.00	CAMP	ANTONINE	SMOKE	SWBNET,
113-056	113-054	12/13/2010	275.00	AMELIA	MAGAZINE	SMOKE	SWBNET,
114-001	115-020	12/13/2010	360.00	LOUISIANA AV	BARONNE	SMOKE	SWBNET,
114-002	114-001	12/14/2010	64.00	BARONNE	LOUISIANA AV PK	SMOKE	SWBNET,
114-003	114-002	12/14/2010	340.00	LOUISIANA AV	CARONDELET	SMOKE	SWBNET,
114-004	114-003	12/14/2010	280.00	LOUISIANA AV	ST CHARLES AV	SMOKE	SWBNET,
114-005	114-001	12/14/2010	374.00	BARONNE	DELACHAISE	SMOKE	SWBNET,
114-006	114-005	12/14/2010	237.00	DELACHAISE	CARONDELET	SMOKE	SWBNET,
114-007	114-005	12/14/2010	309.00	BARONNE	FOUCHER	SMOKE	SWBNET,

114-008	114-007	12/14/2010	240.00	FOUCHER	CARONDELET	SMOKE	SWBNET,
114-009	114-001	12/14/2010	360.00	LOUISIANA AV	CARONDELET	SMOKE	SWBNET,
114-010	114-009	12/14/2010	371.00	CARONDELET	DELACHAISE	SMOKE	SWBNET,
114-011	114-010	12/15/2010	275.00	DELACHAISE	ST CHARLES AV	SMOKE	SWBNET,
114-012	114-010	12/14/2010	343.00	CARONDELET	FOUCHER	SMOKE	SWBNET,
114-013	114-012	12/14/2010	260.00	FOUCHER	ST CHARLES AV	SMOKE	SWBNET,
114-014	114-009	12/14/2010	360.00	LOUISIANA AV	ST CHARLES AV	SMOKE	SWBNET,
114-015	114-014	12/14/2010	383.00	ST CHARLES AV	DELACHAISE	SMOKE	SWBNET,
114-016	114-015	12/14/2010	365.00	ST CHARLES AV	FOUCHER	SMOKE	SWBNET,
114-017	114-016	12/14/2010	269.00	ST CHARLES AV	AMELIA	SMOKE	SWBNET,
114-018	114-014	12/14/2010	87.00	LOUISIANA AV	ST CHARLES AV	SMOKE	SWBNET,
114-019	114-018	12/14/2010	65.00	ST CHARLES AV	LOUISIANA AV	SMOKE	SWBNET,
114-020	114-018	12/15/2010	375.00	ST CHARLES AV	DELACHAISE	SMOKE	SWBNET,
114-021	114-020	12/14/2010	68.00	ST CHARLES AV	ALINE	SMOKE	SWBNET,
114-022	114-021	12/14/2010	405.00	ALINE	PRYTANIA	SMOKE	SWBNET,
114-023	114-021	12/14/2010	312.00	ST CHARLES AV	FOUCHER	SMOKE	SWBNET,
114-024	114-023	12/14/2010	370.00	FOUCHER	PRYTANIA	SMOKE	SWBNET,
114-025	114-023	12/15/2010	235.00	ST CHARLES AV	ANTONINE	SMOKE	SWBNET,
114-026	104-001	12/15/2010	267.00	BARONNE	PENISTON	SMOKE	SWBNET,
114-026	115-049	12/15/2010	350.00	PENISTON	BARONNE	SMOKE	SWBNET,
114-027	114-026	12/15/2010	255.00	BARONNE	AMELIA	SMOKE	SWBNET,
114-028	114-027	12/15/2010	240.00	BARONNE	FOUCHER	SMOKE	SWBNET,
114-029	114-027	12/15/2010	240.00	AMELIA	CARONDELET	SMOKE	SWBNET,
114-030	104-004	12/29/2010	268.00	CARONDELET	PENISTON	SMOKE	SWBNET,
114-030	114-026	12/29/2010	365.00	PENISTON	CARONDELET	SMOKE	SWBNET,
114-031	114-030	12/29/2010	275.00	PENISTON	ST CHARLES AV	SMOKE	SWBNET,
114-032	114-030	12/29/2010	235.00	CARONDELET	AMELIA	SMOKE	SWBNET,
114-033	114-032	12/29/2010	256.00	AMELIA	ST CHARLES AV	SMOKE	SWBNET,
114-034	114-032	12/29/2010	35.00	CARONDELET	AMELIA	SMOKE	SWBNET,
114-035	114-034	12/29/2010	232.00	CARONDELET	FOUCHER	SMOKE	SWBNET,
114-036	114-034	12/29/2010	258.00	AMELIA	ST CHARLES AV	SMOKE	SWBNET,
114-037	104-016	12/29/2010	266.00	PITT	PENISTON	SMOKE	SWBNET,
114-038	114-037	12/29/2010	114.00	PENISTON	ST CHARLES AV	SMOKE	SWBNET,
114-039	114-038	12/27/2010	70.00	PENISTON	ST CHARLES AV	SMOKE	SWBNET,
114-040	114-039	12/29/2010	25.00	ST CHARLES AV	PENISTON	SMOKE	SWBNET,
114-041	114-040	12/29/2010	87.00	ST CHARLES AV	AMELIA	SMOKE	SWBNET,
114-042	104-018	01/04/2011	266.00	PITT	PENISTON	SMOKE	SWBNET,
114-043	114-042	12/29/2010	175.00	PENISTON	PRYTANIA	SMOKE	SWBNET,
114-044	114-042	12/29/2010	103.00	PITT	AMELIA	SMOKE	SWBNET,
114-045	114-044	12/29/2010	16.00	PITT	AMELIA	SMOKE	SWBNET,
114-046	114-045	12/29/2010	121.00	PITT	AMELIA	SMOKE	SWBNET,
114-047	114-046	12/29/2010	40.00	AMELIA	PITT	SMOKE	SWBNET,
114-048	114-047	12/29/2010	125.00	AMELIA	PRYTANIA	SMOKE	SWBNET,
114-049	114-037	12/29/2010	130.00	PITT	AMELIA	SMOKE	SWBNET,
114-050	114-058	12/29/2010	30.00	AMELIA	PITT	SMOKE	SWBNET,
114-051	114-050	12/29/2010	99.00	AMELIA	ST CHARLES AV	SMOKE	SWBNET,
114-052	114-047	12/29/2010	35.00	AMELIA	PITT	SMOKE	SWBNET,
114-053	113-043	12/29/2010	388.00	ANTONINE	ST CHARLES AV	SMOKE	SWBNET,
114-054	115-022	12/30/2010	290.00	LOUISIANA AV	BARONNE	SMOKE	SWBNET,
114-055	115-024	12/30/2010	266.00	DELACHAISE	BARONNE	SMOKE	SWBNET,
114-056	115-025	12/30/2010	255.00	FOUCHER	BARONNE	SMOKE	SWBNET,
114-057	114-027	12/30/2010	290.00	AMELIA	DRYADES	SMOKE	SWBNET,
114-058	114-059	12/30/2010	117.00	PITT	AMELIA	SMOKE	SWBNET,
114-059	114-049	01/04/2011	30.00	PITT	AMELIA	SMOKE	SWBNET,
115-001	116-033	12/30/2010	355.00	LOUISIANA AV	LOYOLA AV	SMOKE	SWBNET,
115-002	115-001	12/30/2010	63.00	LOYOLA AV	LOUISIANA AV	SMOKE	SWBNET,
115-002	116-034	12/30/2010	355.00	LOUISIANA AV	LOYOLA AV	SMOKE	SWBNET,
115-003	115-002	12/30/2010	290.00	LOUISIANA AV	S SARATOGA	SMOKE	SWBNET,
115-004	115-001	12/31/2010	369.00	LOYOLA AV	DELACHAISE	SMOKE	SWBNET,
115-005	115-004	12/31/2010	305.00	DELACHAISE	S SARATOGA	SMOKE	SWBNET,
115-006	115-004	01/04/2011	198.00	LOYOLA AV	FOUCHER	SMOKE	SWBNET,
115-007	115-006	12/31/2010	281.00	FOUCHER	S LIBERTY	SMOKE	SWBNET,
115-008	115-006	01/03/2010	279.00	FOUCHER	S SARATOGA	SMOKE	SWBNET,
115-009	115-001	01/03/2011	347.00	LOUISIANA AV	S SARATOGA	SMOKE	SWBNET,
115-010	115-009	01/03/2010	62.00	S SARATOGA	LOUISIANA AV	SMOKE	SWBNET,
115-011	115-010	01/03/2010	290.00	LOUISIANA AV	DANNEEL	SMOKE	SWBNET,
115-012	115-009	01/03/2010	369.00	S SARATOGA	DELACHAISE	SMOKE	SWBNET,
115-013	115-012	01/03/2010	284.00	DELACHAISE	DANNEEL	SMOKE	SWBNET,
115-014	115-012	01/03/2011	229.00	S SARATOGA	FOUCHER	SMOKE	SWBNET,
115-015	115-014	01/03/2011	160.00	S SARATOGA	AMELIA	SMOKE	SWBNET,
115-016	115-014	01/03/2011	293.00	FOUCHER	DANNEEL	SMOKE	SWBNET,
115-017	115-009	01/03/2011	356.00	LOUISIANA AV	DANNEEL	SMOKE	SWBNET,
115-018	115-017	01/03/2011	63.00	DANNEEL	LOUISIANA AV	SMOKE	SWBNET,
115-019	115-018	01/03/2011	280.00	LOUISIANA AV	DRYADES	SMOKE	SWBNET,

115-020	115-017	01/02/2011	345.00	LOUISIANA AV	DRYADES	SMOKE	SWBNET,
115-021	115-020	01/03/2011	63.00	DRYADES	LOUISIANA AV	SMOKE	SWBNET,
115-022	115-021	01/03/2011	16.00	DRYADES	LOUISIANA AV	SMOKE	SWBNET,
115-023	115-017	01/03/2011	370.00	DANNEEL	DELACHAISE	SMOKE	SWBNET,
115-024	115-020	01/03/2011	370.00	DRYADES	DELACHAISE	SMOKE	SWBNET,
115-024	115-023	01/03/2011	340.00	DELACHAISE	DRYADES	SMOKE	SWBNET,
115-025	115-024	01/03/2011	280.00	DRYADES	FOUCHER	SMOKE	SWBNET,
115-026	115-023	01/03/2011	253.00	DANNEEL	FOUCHER	SMOKE	SWBNET,
115-027	115-026	01/03/2011	190.00	DANNEEL	AMELIA	SMOKE	SWBNET,
115-028	115-026	01/04/2011	289.00	FOUCHER	DRYADES	SMOKE	SWBNET,
115-029	116-075	01/04/2011	350.00	PENISTON	LOYOLA AV	SMOKE	SWBNET,
115-030	115-029	01/04/2011	254.00	PENISTON	S SARATOGA	SMOKE	SWBNET,
115-031	116-076	01/04/2011	331.00	PENISTON	LOYOLA AV	SMOKE	SWBNET,
115-032	115-031	01/04/2011	283.00	PENISTON	S SARATOGA	SMOKE	SWBNET,
115-033	115-031	01/04/2011	218.00	LOYOLA AV	AMELIA	SMOKE	SWBNET,
115-034	115-033	01/04/2011	134.00	LOYOLA AV	FOUCHER	SMOKE	SWBNET,
115-035	115-033	01/04/2011	308.00	AMELIA	S SARATOGA	SMOKE	SWBNET,
115-036	105-003	01/04/2011	229.00	S SARATOGA	PENISTON	SMOKE	SWBNET,
115-037	115-036	01/21/2011	43.00	S SARATOGA	PENISTON	SMOKE	SWBNET,
115-038	115-037	01/21/2011	173.00	S SARATOGA	AMELIA	SMOKE	SWBNET,
115-039	115-037	01/21/2011	298.00	PENISTON	DANNEEL	SMOKE	SWBNET,
115-040	115-036	01/21/2011	280.00	PENISTON	DANNEEL	SMOKE	SWBNET,
115-041	105-005	01/21/2011	235.00	DANNEEL	PENISTON	SMOKE	SWBNET,
115-042	115-041	01/21/2011	290.00	PENISTON	DRYADES	SMOKE	SWBNET,
115-043	115-041	01/21/2011	43.00	DANNEEL	PENISTON	SMOKE	SWBNET,
115-044	115-043	01/21/2011	290.00	DANNEEL	DRYADES	SMOKE	SWBNET,
115-045	115-043	01/21/2011	234.00	DANNEEL	AMELIA	SMOKE	SWBNET,
115-046	115-045	01/24/2011	302.00	AMELIA	S SARATOGA	SMOKE	SWBNET,
115-047	115-045	01/26/2011	365.00	AMELIA	DRYADES	SMOKE	SWBNET,
115-048	115-047	01/24/2011	205.00	DRYADES	FOUCHER	SMOKE	SWBNET,
115-049	105-010	01/24/2011	263.00	DRYADES	PENISTON	SMOKE	SWBNET,
115-050	115-049	01/24/2011	185.00	DRYADES	AMELIA	SMOKE	SWBNET,
115-051	116-077	01/24/2011	275.00	AMELIA	LOYOLA AV	SMOKE	SWBNET,
115-052	116-036	01/24/2011	280.00	DELACHAISE	LOYOLA AV	SMOKE	SWBNET,
116-001	106-002	01/26/2011	222.00	S ROBERTSON	PENISTON	SMOKE	SWBNET,
116-002	116-001	01/24/2011	300.00	PENISTON	MAGNOLIA	SMOKE	SWBNET,
116-003	116-001	01/24/2011	295.00	PENISTON	FRERET	SMOKE	SWBNET,
116-004	116-001	01/26/2011	46.00	S ROBERTSON	PENISTON	SMOKE	SWBNET,
116-005	116-004	01/24/2011	301.00	PENISTON	FRERET	SMOKE	SWBNET,
116-006	116-004	01/24/2011	283.00	PENISTON	MAGNOLIA	SMOKE	SWBNET,
116-007	106-011	01/26/2011	190.00	FRERET	PENISTON	SMOKE	SWBNET,
116-008	116-007	01/24/2011	302.00	PENISTON	LASALLE	SMOKE	SWBNET,
116-009	116-007	01/24/2011	45.00	FRERET	PENISTON	SMOKE	SWBNET,
116-010	116-009	01/24/2011	302.00	PENISTON	LASALLE	SMOKE	SWBNET,
116-011	116-009	01/24/2011	225.00	FRERET	AMELIA	SMOKE	SWBNET,
116-012	116-011	01/24/2011	290.00	AMELIA	S ROBERTSON	SMOKE	SWBNET,
116-013	106-016	01/24/2011	225.00	LASALLE	PENISTON	SMOKE	SWBNET,
116-014	116-013	01/24/2011	334.00	PENISTON	S LIBERTY	SMOKE	SWBNET,
116-015	116-014	01/24/2011	162.00	S LIBERTY	GEN TAYLOR	SMOKE	SWBNET,
116-016	116-013	01/25/2011	45.00	LASALLE	PENISTON	SMOKE	SWBNET,
116-017	116-016	01/25/2011	337.00	PENISTON	S LIBERTY	SMOKE	SWBNET,
116-018	116-017	01/25/2011	170.00	S LIBERTY	AMELIA	SMOKE	SWBNET,
116-019	116-011	01/25/2011	360.00	AMELIA	LASALLE	SMOKE	SWBNET,
116-019	116-016	01/25/2011	226.00	LASALLE	AMELIA	SMOKE	SWBNET,
116-020	116-019	01/25/2011	204.00	LASALLE	DELACHAISE	SMOKE	SWBNET,
116-021	116-019	01/25/2011	300.00	AMELIA	S LIBERTY	SMOKE	SWBNET,
116-022	116-011	01/26/2011	197.00	FRERET	DELACHAISE	SMOKE	SWBNET,
116-022	116-024	01/25/2011	338.00	DELACHAISE	FRERET	SMOKE	SWBNET,
116-023	116-022	01/25/2011	310.00	DELACHAISE	LASALLE	SMOKE	SWBNET,
116-024	116-026	01/25/2011	375.00	S ROBERTSON	DELACHAISE	SMOKE	SWBNET,
116-025	116-024	01/25/2011	306.00	DELACHAISE	S ROBERTSON	SMOKE	SWBNET,
116-026	116-040	01/25/2011	375.00	LOUISIANA AV	S ROBERTSON	SMOKE	SWBNET,
116-027	116-026	01/25/2011	345.00	LOUISIANA AV	FRERET	SMOKE	SWBNET,
116-028	116-027	01/25/2011	318.00	FRERET	DELACHAISE	SMOKE	SWBNET,
116-029	116-027	01/25/2011	352.00	LOUISIANA AV	LASALLE	SMOKE	SWBNET,
116-030	116-029	01/25/2011	371.00	LASALLE	DELACHAISE	SMOKE	SWBNET,
116-031	116-030	01/25/2011	295.00	DELACHAISE	S LIBERTY	SMOKE	SWBNET,
116-032	116-029	01/26/2011	56.00	LASALLE	LOUISIANA AV	SMOKE	SWBNET,
116-033	116-029	01/25/2011	353.00	LOUISIANA AV	S LIBERTY	SMOKE	SWBNET,
116-034	116-032	01/25/2011	353.00	LOUISIANA AV	S LIBERTY	SMOKE	SWBNET,
116-034	116-033	01/25/2011	61.00	S LIBERTY	LOUISIANA AV	SMOKE	SWBNET,
116-035	116-033	01/25/2011	373.00	S LIBERTY	DELACHAISE	SMOKE	SWBNET,
116-036	116-035	01/26/2011	19.00	DELACHAISE	S LIBERTY	SMOKE	SWBNET,
116-037	116-035	01/26/2011	273.00	S LIBERTY	AMELIA	SMOKE	SWBNET,

116-038	116-026	01/26/2011	58.00	S ROBERTSON	LOUISIANA AV	SMOKE	SWBNET,
116-039	116-038	01/26/2011	340.00	LOUISIANA AV	FRERET	SMOKE	SWBNET,
116-040	116-049	01/26/2011	370.00	LOUISIANA AV	MAGNOLIA	SMOKE	SWBNET,
116-041	116-040	01/26/2011	60.00	MAGNOLIA	LOUISIANA AV	SMOKE	SWBNET,
116-042	116-041	01/26/2011	19.00	LOUISIANA AV	MAGNOLIA	SMOKE	SWBNET,
116-043	116-040	01/26/2011	375.00	MAGNOLIA	AMELIA	SMOKE	SWBNET,
116-044	116-043	12/17/2010	87.00	MAGNOLIA	AMELIA	SMOKE	SWBNET,
116-045	116-044	12/17/2010	315.00	AMELIA	S ROBERTSON	SMOKE	SWBNET,
116-046	116-071	12/22/2010	335.00	PENISTON	MAGNOLIA	SMOKE	SWBNET,
116-047	116-046	12/17/2010	17.00	PENISTON	MAGNOLIA	SMOKE	SWBNET,
116-048	116-047	12/17/2010	165.00	MAGNOLIA	AMELIA	SMOKE	SWBNET,
116-049	122-009	12/17/2010	435.00	CLARA	LOUISIANA AV	SMOKE	SWBNET,
116-050	116-049	12/17/2010	20.00	LOUISIANA AV	CLARA	SMOKE	SWBNET,
116-052	116-080	10/05/2015	12.00	LOUISIANA AV	WILLOW	SMOKE	SWBNET,
116-053	116-052	12/17/2010	273.00	LOUISIANA AV	S CLAIBORNE AV	SMOKE	SWBNET,
116-054	116-050	12/20/2010	293.00	LOUISIANA AV	WILLOW	SMOKE	SWBNET,
116-055	116-054	12/20/2010	25.00	WILLOW	LOUISIANA AV	SMOKE	SWBNET,
116-056	116-055	12/20/2010	190.00	WILLOW	AMELIA	SMOKE	SWBNET,
116-057	116-054	12/20/2010	270.00	LOUISIANA AV	S CLAIBORNE AV	SMOKE	SWBNET,
116-058	116-050	12/20/2010	390.00	CLARA	AMELIA	SMOKE	SWBNET,
116-059	116-058	12/20/2010	280.00	AMELIA	WILLOW	SMOKE	SWBNET,
116-060	116-059	12/20/2010	360.00	WILLOW	GEN TAYLOR	SMOKE	SWBNET,
116-061	116-059	12/20/2010	40.00	AMELIA	WILLOW	SMOKE	SWBNET,
116-062	116-061	12/20/2010	373.00	WILLOW	GEN TAYLOR	SMOKE	SWBNET,
116-063	116-061	12/22/2010	194.00	AMELIA	S CLAIBORNE AV	SMOKE	SWBNET,
116-064	116-058	12/20/2010	233.00	CLARA	PENISTON	SMOKE	SWBNET,
116-065	116-049	12/20/2010	370.00	CLARA	AMELIA	SMOKE	SWBNET,
116-066	116-065	12/20/2010	255.00	CLARA	PENISTON	SMOKE	SWBNET,
116-067	116-049	12/20/2010	29.00	CLARA	LOUISIANA AV	SMOKE	SWBNET,
116-068	116-067	12/20/2010	369.00	CLARA	AMELIA	SMOKE	SWBNET,
116-069	116-068	12/20/2010	4.00	AMELIA	CLARA	SMOKE	SWBNET,
116-070	116-069	12/10/2010	300.00	AMELIA	MAGNOLIA	SMOKE	SWBNET,
116-071	116-068	12/20/2010	235.00	CLARA	PENISTON	SMOKE	SWBNET,
116-072	116-042	12/22/2010	308.00	LOUISIANA AV	CLARA	SMOKE	SWBNET,
116-073	107-024	12/20/2010	405.00	S CLAIBORNE AV	AMELIA	SMOKE	SWBNET,
116-074	116-073	12/20/2010	285.00	S CLAIBORNE AV	LOUISIANA AV	SMOKE	SWBNET,
116-075	106-026	12/20/2010	223.00	S LIBERTY	PENISTON	SMOKE	SWBNET,
116-076	116-075	12/20/2010	43.00	S LIBERTY	PENISTON	SMOKE	SWBNET,
116-077	116-076	12/22/2010	217.00	S LIBERTY	AMELIA	SMOKE	SWBNET,
116-078	116-041	12/22/2010	328.00	LOUISIANA AV	S ROBERTSON	SMOKE	SWBNET,
116-079	116-047	12/23/2010	180.00	MAGNOLIA	GEN TAYLOR	SMOKE	SWBNET,
116-080	116-081	10/07/2015	300.00	LOUISIANA AV	WILLOW	SMOKE	
116-081	116-050	10/07/2015	66.00	LOUISIANA AV	CLARA	SMOKE	SWBNET,
116-082	116-041	10/05/2015	31.00	MAGNOLIA	LOUISIANA AV	SMOKE	SWBNET,
117-001	118-019	12/22/2010	443.00	PLEASANT	CHIPPEWA	SMOKE	SWBNET,
117-002	117-001	12/22/2010	275.00	CHIPPEWA	TOLEDANO	SMOKE	SWBNET,
117-003	117-002	12/22/2010	357.00	CHIPPEWA	LOUISIANA AV	SMOKE	SWBNET,
117-004	117-003	12/22/2010	200.00	LOUISIANA AV	TCHOUPITOULAS	SMOKE	SWBNET,
117-005	117-001	12/22/2010	233.00	PLEASANT	ST THOMAS	SMOKE	SWBNET,
117-006	117-005	12/22/2010	282.00	ST THOMAS	TOLEDANO	SMOKE	SWBNET,
117-007	117-006	12/22/2010	93.00	TOLEDANO	CHIPPEWA	SMOKE	SWBNET,
117-008	117-006	12/22/2010	197.00	TOLEDANO	TCHOUPITOULAS	SMOKE	SWBNET,
117-009	117-008	12/22/2010	375.00	TCHOUPITOULAS	LOUISIANA AV	SMOKE	SWBNET,
117-010	117-009	12/23/2010	47.00	TCHOUPITOULAS	LOUISIANA AV	SMOKE	SWBNET,
117-011	117-010	12/22/2010	74.00	TCHOUPITOULAS	LOUISIANA AV	SMOKE	SWBNET,
117-012	117-008	12/22/2010	245.00	TCHOUPITOULAS	PLEASANT	SMOKE	SWBNET,
117-013	117-001	12/22/2010	280.00	CHIPPEWA	HARMONY	SMOKE	SWBNET,
117-013	118-023	12/22/2010	409.00	HARMONY	CHIPPEWA	SMOKE	SWBNET,
117-014	117-013	12/22/2010	179.00	CHIPPEWA	9TH	SMOKE	SWBNET,
117-015	117-005	12/22/2010	285.00	ST THOMAS	HARMONY	SMOKE	SWBNET,
117-015	117-013	12/22/2010	321.00	HARMONY	ST THOMAS	SMOKE	SWBNET,
117-016	117-015	12/22/2010	219.00	ST THOMAS	9TH	SMOKE	SWBNET,
117-017	117-005	12/22/2010	220.00	PLEASANT	TCHOUPITOULAS	SMOKE	SWBNET,
117-018	117-015	12/22/2010	217.00	HARMONY	TCHOUPITOULAS	SMOKE	SWBNET,
117-018	117-017	12/22/2010	285.00	TCHOUPITOULAS	HARMONY	SMOKE	SWBNET,
117-019	117-018	12/22/2010	258.00	TCHOUPITOULAS	9TH	SMOKE	SWBNET,
117-020	118-037	12/22/2010	195.00	8TH	CHIPPEWA	SMOKE	SWBNET,
117-021	117-020	12/23/2010	307.00	CHIPPEWA	7TH	SMOKE	SWBNET,
117-022	117-021	12/23/2010	273.00	7TH	ST THOMAS	SMOKE	SWBNET,
117-023	117-020	12/23/2010	305.00	CHIPPEWA	9TH	SMOKE	SWBNET,
117-024	117-023	12/23/2010	261.00	9TH	ST THOMAS	SMOKE	SWBNET,
117-025	117-020	02/26/2011	318.00	8TH	ST THOMAS	SMOKE	SWBNET,
117-026	117-025	02/26/2011	255.00	ST THOMAS	7TH	SMOKE	SWBNET,
117-027	117-025	02/26/2011	302.00	ST THOMAS	9TH	SMOKE	SWBNET,

117-028	117-027	02/26/2011	262.00	9TH	TCHOUPITOULAS	SMOKE	SWBNET,
117-029	117-025	02/26/2011	341.00	8TH	TCHOUPITOULAS	SMOKE	SWBNET,
117-030	117-029	02/26/2011	302.00	TCHOUPITOULAS	9TH	SMOKE	SWBNET,
117-031	117-029	02/26/2011	261.00	TCHOUPITOULAS	7TH	SMOKE	SWBNET,
117-032	118-047	02/26/2011	198.00	6TH	CHIPPEWA	SMOKE	SWBNET,
117-032	124-002	02/26/2011	250.00	CHIPPEWA	6TH	SMOKE	SWBNET,
117-033	117-032	02/26/2011	250.00	CHIPPEWA	7TH	SMOKE	SWBNET,
117-034	117-032	02/26/2011	226.00	6TH	ST THOMAS	SMOKE	SWBNET,
117-035	124-006	02/26/2011	250.00	ST THOMAS	6TH	SMOKE	SWBNET,
117-036	117-035	02/26/2011	55.00	6TH	ST THOMAS	SMOKE	SWBNET,
117-037	117-036	02/26/2011	315.00	ST THOMAS	7TH	SMOKE	SWBNET,
117-038	117-037	02/26/2011	348.00	7TH	TCHOUPITOULAS	SMOKE	SWBNET,
117-039	117-036	02/26/2011	264.00	6TH	LIVAUDAIS	SMOKE	SWBNET,
117-040	117-039	02/26/2011	211.00	6TH	TCHOUPITOULAS	SMOKE	SWBNET,
117-040	123-002	02/27/2011	227.00	TCHOUPITOULAS	6TH	SMOKE	SWBNET,
117-041	117-040	02/27/2011	314.00	TCHOUPITOULAS	7TH	SMOKE	SWBNET,
118-001	119-010	02/26/2011	393.00	PLEASANT	MAGAZINE	SMOKE	SWBNET,
118-002	118-001	02/26/2011	175.00	MAGAZINE	TOLEDANO	SMOKE	SWBNET,
118-002	119-007	02/26/2011	391.00	TOLEDANO	MAGAZINE	SMOKE	SWBNET,
118-003	118-002	02/28/2011	145.00	TOLEDANO	WIRTH AL	SMOKE	SWBNET,
118-004	118-003	02/26/2011	165.00	WIRTH AL	TOLEDANO	SMOKE	SWBNET,
118-005	118-003	02/26/2011	170.00	TOLEDANO	CONSTANCE	SMOKE	SWBNET,
118-006	118-001	02/26/2011	280.00	MAGAZINE	HARMONY	SMOKE	SWBNET,
118-007	118-006	02/26/2011	295.00	HARMONY	CONSTANCE	SMOKE	SWBNET,
118-008	118-006	02/27/2011	80.00	MAGAZINE	9TH	SMOKE	SWBNET,
118-009	118-008	02/26/2011	345.00	9TH	CONSTANCE	SMOKE	SWBNET,
118-010	118-009	02/27/2011	228.00	CONSTANCE	8TH	SMOKE	SWBNET,
118-011	118-008	02/26/2011	305.00	MAGAZINE	8TH	SMOKE	SWBNET,
118-012	118-011	02/26/2011	300.00	8TH	CONSTANCE	SMOKE	SWBNET,
118-013	118-001	02/26/2011	360.00	PLEASANT	CONSTANCE	SMOKE	SWBNET,
118-014	118-013	02/26/2011	195.00	CONSTANCE	TOLEDANO	SMOKE	SWBNET,
118-015	118-014	02/26/2011	365.00	TOLEDANO	LAUREL	SMOKE	SWBNET,
118-015	118-018	02/27/2011	215.00	LAUREL	TOLEDANO	SMOKE	SWBNET,
118-016	118-015	02/27/2011	360.00	TOLEDANO	ANNUNCIATION	SMOKE	SWBNET,
118-016	118-019	02/27/2011	243.00	ANNUNCIATION	TOLEDANO	SMOKE	SWBNET,
118-017	118-016	02/27/2011	416.00	TOLEDANO	CHIPPEWA	SMOKE	SWBNET,
118-018	118-013	02/27/2011	365.00	PLEASANT	LAUREL	SMOKE	SWBNET,
118-019	118-018	02/27/2011	360.00	PLEASANT	ANNUNCIATION	SMOKE	SWBNET,
118-020	118-013	02/27/2011	280.00	CONSTANCE	HARMONY	SMOKE	SWBNET,
118-021	118-018	02/27/2011	280.00	LAUREL	HARMONY	SMOKE	SWBNET,
118-021	118-020	02/27/2011	360.00	HARMONY	LAUREL	SMOKE	SWBNET,
118-022	118-021	02/27/2011	108.00	LAUREL	9TH	SMOKE	SWBNET,
118-023	118-019	02/27/2011	280.00	ANNUNCIATION	HARMONY	SMOKE	SWBNET,
118-023	118-021	02/27/2011	360.00	HARMONY	ANNUNCIATION	SMOKE	SWBNET,
118-024	118-023	02/27/2011	143.00	ANNUNCIATION	9TH	SMOKE	SWBNET,
118-025	125-012	02/27/2011	250.00	CONSTANCE	6TH	SMOKE	SWBNET,
118-026	118-025	02/27/2011	307.00	CONSTANCE	7TH	SMOKE	SWBNET,
118-027	118-026	02/27/2011	309.00	SEVENTH	LAUREL	SMOKE	SWBNET,
118-028	118-026	02/27/2011	305.00	CONSTANCE	8TH	SMOKE	SWBNET,
118-029	118-028	02/27/2011	304.00	CONSTANCE	9TH	SMOKE	SWBNET,
118-030	118-029	02/27/2011	305.00	9TH	LAUREL	SMOKE	SWBNET,
118-031	118-028	02/27/2011	357.00	8TH	LAUREL	SMOKE	SWBNET,
118-032	118-031	01/12/2011	304.00	LAUREL	9TH	SMOKE	SWBNET,
118-033	118-032	01/12/2011	322.00	9TH	ANNUNCIATION	SMOKE	SWBNET,
118-034	118-031	01/12/2011	372.00	8TH	ANNUNCIATION	SMOKE	SWBNET,
118-035	118-034	01/12/2011	300.00	ANNUNCIATION	9TH	SMOKE	SWBNET,
118-036	118-035	01/12/2011	350.00	9TH	CHIPPEWA	SMOKE	SWBNET,
118-037	118-034	01/18/2011	205.00	8TH	CHIPPEWA	SMOKE	SWBNET,
118-038	118-034	01/12/2011	253.00	ANNUNCIATION	7TH	SMOKE	SWBNET,
118-039	118-031	01/12/2011	307.00	LAUREL	7TH	SMOKE	SWBNET,
118-040	118-039	01/12/2011	314.00	SEVENTH	ANNUNCIATION	SMOKE	SWBNET,
118-041	118-025	01/12/2011	355.00	SIXTH	LAUREL	SMOKE	SWBNET,
118-041	125-014	01/13/2011	250.00	LAUREL	SIXTH	SMOKE	SWBNET,
118-042	118-041	01/13/2011	260.00	LAUREL	7TH	SMOKE	SWBNET,
118-043	118-041	01/13/2011	315.00	SIXTH	ANNUNCIATION	SMOKE	SWBNET,
118-044	125-051	01/18/2011	253.00	ANNUNCIATION	6TH	SMOKE	SWBNET,
118-045	118-044	01/13/2011	310.00	ANNUNCIATION	7TH	SMOKE	SWBNET,
118-046	118-045	01/13/2011	350.00	SEVENTH	CHIPPEWA	SMOKE	SWBNET,
118-047	118-044	01/13/2011	209.00	SIXTH	CHIPPEWA	SMOKE	SWBNET,
118-048	125-002	01/13/2011	255.00	MAGAZINE	6TH	SMOKE	SWBNET,
118-049	118-048	01/13/2011	310.00	SIXTH	CONSTANCE	SMOKE	SWBNET,
118-050	118-048	01/13/2011	307.00	MAGAZINE	7TH	SMOKE	SWBNET,
118-051	118-050	01/13/2011	260.00	MAGAZINE	8TH	SMOKE	SWBNET,
118-052	118-050	01/13/2011	311.00	SEVENTH	CONSTANCE	SMOKE	SWBNET,

118-053	125-010	01/18/2011	350.00	CONSTANCE	7TH	SMOKE	SWBNET,
118-054	118-053	01/13/2011	348.00	CONSTANCE	8TH	SMOKE	SWBNET,
119-001	113-010	01/13/2011	175.00	COLISEUM	BUCKLEY AL	SMOKE	SWBNET,
119-002	119-001	01/13/2011	135.00	BUCKLEY AL	COLISEUM	SMOKE	SWBNET,
119-003	119-001	01/13/2011	185.00	COLISEUM	TOLEDANO	SMOKE	SWBNET,
119-004	119-003	01/13/2011	300.00	TOLEDANO	CHESTNUT	SMOKE	SWBNET,
119-005	119-004	01/13/2011	22.00	CHESTNUT	TOLEDANO	SMOKE	SWBNET,
119-006	119-005	01/13/2011	230.00	CHESTNUT	LOUISIANA AV	SMOKE	SWBNET,
119-007	113-021	01/18/2011	366.00	CAMP	TOLEDANO	SMOKE	SWBNET,
119-007	119-004	01/13/2011	354.00	TOLEDANO	CAMP	SMOKE	SWBNET,
119-007	119-010	01/13/2011	146.00	CAMP	TOLEDANO	SMOKE	SWBNET,
119-008	119-003	01/13/2011	109.00	COLISEUM	PLEASANT	SMOKE	SWBNET,
119-009	119-008	01/14/2011	303.00	PLEASANT	CHESTNUT	SMOKE	SWBNET,
119-010	119-009	01/14/2011	352.00	PLEASANT	CAMP	SMOKE	SWBNET,
119-011	119-008	01/14/2011	283.00	COLISEUM	HARMONY	SMOKE	SWBNET,
119-012	119-011	01/14/2011	268.00	COLISEUM	8TH	SMOKE	SWBNET,
119-013	119-012	01/14/2011	242.00	8TH	CHESTNUT	SMOKE	SWBNET,
119-014	119-009	01/14/2010	279.00	CHESTNUT	HARMONY	SMOKE	SWBNET,
119-014	119-011	01/14/2011	300.00	HARMONY	CHESTNUT	SMOKE	SWBNET,
119-015	119-014	01/14/2011	279.00	CHESTNUT	8TH	SMOKE	SWBNET,
119-016	119-015	01/14/2011	305.00	8TH	CAMP	SMOKE	SWBNET,
119-017	119-010	01/14/2011	279.00	CAMP	HARMONY	SMOKE	SWBNET,
119-018	119-058	01/18/2011	290.00	HARMONY	MAGAZINE	SMOKE	SWBNET,
119-019	119-014	01/14/2011	360.00	HARMONY	CAMP	SMOKE	SWBNET,
119-020	119-019	01/14/2011	303.00	9TH	MAGAZINE	SMOKE	SWBNET,
119-021	119-019	01/14/2011	283.00	CAMP	8TH	SMOKE	SWBNET,
119-022	119-021	01/14/2011	283.00	8TH	MAGAZINE	SMOKE	SWBNET,
119-023	126-006	01/14/2011	248.00	COLISEUM	6TH	SMOKE	SWBNET,
119-024	119-023	01/14/2011	305.00	COLISEUM	7TH	SMOKE	SWBNET,
119-025	119-024	01/14/2011	235.00	COLISEUM	8TH	SMOKE	SWBNET,
119-026	119-023	01/14/2011	233.00	SIXTH	CHESTNUT	SMOKE	SWBNET,
119-027	119-024	01/18/2011	300.00	7TH	CHESTNUT	SMOKE	SWBNET,
119-027	119-029	01/18/2011	306.00	CHESTNUT	7TH	SMOKE	SWBNET,
119-028	119-027	02/01/2011	255.00	CHESTNUT	8TH	SMOKE	SWBNET,
119-029	126-008	02/01/2011	250.00	CHESTNUT	6TH	SMOKE	SWBNET,
119-030	119-029	02/01/2011	290.00	6TH	CAMP	SMOKE	SWBNET,
119-031	119-027	02/01/2011	367.00	7TH	CAMP	SMOKE	SWBNET,
119-032	119-031	02/01/2011	249.00	CAMP	6TH	SMOKE	SWBNET,
119-033	119-031	02/01/2011	245.00	CAMP	8TH	SMOKE	SWBNET,
119-034	119-031	02/01/2011	291.00	7TH	MAGAZINE	SMOKE	SWBNET,
119-035	120-016	02/01/2011	235.00	7TH	PRYTANIA	SMOKE	SWBNET,
119-036	119-035	02/01/2011	49.00	7TH	PRYTANIA	SMOKE	SWBNET,
119-037	119-035	02/02/2011	237.00	PRYTANIA	8TH	SMOKE	SWBNET,
119-038	119-035	02/02/2011	243.00	PRYTANIA	6TH	SMOKE	SWBNET,
119-039	119-036	02/02/2011	248.00	PRYTANIA	6TH	SMOKE	SWBNET,
119-040	119-036	02/02/2011	375.00	7TH	COLISEUM	SMOKE	SWBNET,
119-041	119-036	02/02/2011	310.00	PRYTANIA	8TH	SMOKE	SWBNET,
119-042	119-041	02/02/2011	370.00	8TH	COLISEUM	SMOKE	SWBNET,
119-043	119-042	02/02/2011	33.00	8TH	COLISEUM	SMOKE	SWBNET,
119-044	119-060	02/25/2011	10.00	HARMONY	PRYTANIA	SMOKE	SWBNET,
119-045	119-044	02/02/2011	203.00	PRYTANIA	PLEASANT	SMOKE	SWBNET,
119-047	119-044	02/02/2011	405.00	HARMONY	COLISEUM	SMOKE	SWBNET,
119-048	120-029	02/02/2011	500.00	PLEASANT	PRYTANIA	SMOKE	SWBNET,
119-049	119-048	02/02/2011	75.00	PRYTANIA	TOLEDANO	SMOKE	SWBNET,
119-050	119-049	02/11/2011	210.00	PRYTANIA	LOUISIANA AV	SMOKE	SWBNET,
119-051	119-048	02/02/2011	233.00	PRYTANIA	HARMONY	SMOKE	SWBNET,
119-052	119-048	02/02/2011	405.00	PLEASANT	COLISEUM	SMOKE	SWBNET,
119-053	119-049	02/02/2011	375.00	TOLEDANO	COLISEUM	SMOKE	SWBNET,
119-054	120-014	02/02/2011	295.00	6TH	COLISEUM	SMOKE	SWBNET,
119-055	119-054	02/02/2011	310.00	6TH	COLISEUM	SMOKE	SWBNET,
119-056	126-011	02/02/2011	243.00	CAMP	6TH	SMOKE	SWBNET,
119-057	119-056	02/03/2011	300.00	6TH	MAGAZINE	SMOKE	SWBNET,
119-058	119-017	02/25/2011	18.00	HARMONY	CAMP	SMOKE	SWBNET,
119-059	119-058	02/03/2011	240.00	CAMP	PLEASANT	SMOKE	SWBNET,
119-060	120-030	02/25/2011	450.00	HARMONY	PRYTANIA	SMOKE	SWBNET,
120-001	127-002	02/03/2011	253.00	BARONNE	6TH	SMOKE	SWBNET,
120-002	120-001	02/03/2011	358.00	SIXTH	CARONDELET	SMOKE	SWBNET,
120-002	127-007	02/03/2011	252.00	CARONDELET	6TH	SMOKE	SWBNET,
120-003	120-002	02/03/2011	242.00	SIXTH	ST CHARLES AV	SMOKE	SWBNET,
120-004	120-001	02/03/2011	306.00	BARONNE	7TH	SMOKE	SWBNET,
120-005	120-002	02/03/2011	304.00	CARONDELET	7TH	SMOKE	SWBNET,
120-005	120-004	02/03/2011	355.00	7TH	CARONDELET	SMOKE	SWBNET,
120-006	120-005	02/03/2011	324.00	7TH	ST CHARLES AV	SMOKE	SWBNET,
120-007	120-006	02/03/2011	160.00	ST CHARLES AV	6TH	SMOKE	SWBNET,

120-008	120-006	02/03/2011	195.00	ST CHARLES AV	8TH	SMOKE	SWBNET,
120-009	120-005	02/03/2011	304.00	CARONDELET	8TH	SMOKE	SWBNET,
120-010	120-009	02/03/2011	260.00	8TH	ST CHARLES AV	SMOKE	SWBNET,
120-011	120-004	02/03/2011	325.00	BARONNE	8TH	SMOKE	SWBNET,
120-012	120-011	02/03/2011	284.00	8TH	CARONDELET	SMOKE	SWBNET,
120-013	127-058	02/03/2011	249.00	ST CHARLES AV	6TH	SMOKE	SWBNET,
120-014	120-013	02/25/2011	298.00	SIXTH	PRYTANIA	SMOKE	SWBNET,
120-015	120-013	02/25/2011	308.00	ST CHARLES AV	7TH	SMOKE	SWBNET,
120-016	120-015	02/25/2011	220.00	SEVENTH	PRYTANIA	SMOKE	SWBNET,
120-017	120-015	02/25/2011	304.00	ST CHARLES AV	8TH	SMOKE	SWBNET,
120-018	120-017	02/25/2011	397.00	8TH	PRYTANIA	SMOKE	SWBNET,
120-019	114-002	02/25/2011	381.00	BARONNE	TOLEDANO	SMOKE	SWBNET,
120-020	120-019	02/25/2011	28.00	TOLEDANO	BARONNE	SMOKE	SWBNET,
120-021	120-020	02/25/2011	255.00	BARONNE	HARMONY	SMOKE	SWBNET,
120-022	120-021	02/25/2011	283.00	HARMONY	CARONDELET	SMOKE	SWBNET,
120-023	120-020	02/25/2011	356.00	TOLEDANO	CARONDELET	SMOKE	SWBNET,
120-024	120-023	04/20/2011	175.00	TOLEDANO	ST CHARLES AV	SMOKE	SWBNET,
120-025	120-023	03/17/2014	280.00	CARONDELET	HARMONY	SMOKE	SWBNET,
120-026	120-025	04/20/2011	235.00	HARMONY	ST CHARLES AV	SMOKE	SWBNET,
120-027	114-019	04/20/2011	360.00	ST CHARLES AV	TOLEDANO	SMOKE	SWBNET,
120-028	120-027	04/20/2011	380.00	TOLEDANO	PRYTANIA	SMOKE	SWBNET,
120-029	120-027	04/20/2011	50.00	ST CHARLES AV	PLEASANT	SMOKE	SWBNET,
120-030	120-029	04/20/2011	280.00	ST CHARLES AV	HARMONY	SMOKE	SWBNET,
120-031	114-003	04/20/2011	295.00	CARONDELET	TOLEDANO	SMOKE	SWBNET,
120-032	121-022	04/20/2011	280.00	TOLEDANO	BARONNE	SMOKE	SWBNET,
120-033	121-023	04/20/2011	277.00	HARMONY	BARONNE	SMOKE	SWBNET,
120-034	121-024	04/20/2011	265.00	8TH	BARONNE	SMOKE	SWBNET,
120-035	121-019	04/20/2011	285.00	SEVENTH	BARONNE	SMOKE	SWBNET,
120-036	121-018	04/21/2011	265.00	SIXTH	BARONNE	SMOKE	SWBNET,
121-001	122-033	04/21/2011	268.00	TOLEDANO	LOYOLA AV	SMOKE	SWBNET,
121-002	121-001	04/21/2011	175.00	TOLEDANO	LOYOLA AV	SMOKE	SWBNET,
121-003	115-002	04/21/2011	372.00	LOYOLA AV	TOLEDANO	SMOKE	SWBNET,
121-003	121-001	04/21/2011	85.00	TOLEDANO	LOYOLA AV	SMOKE	SWBNET,
121-004	121-003	04/21/2011	284.00	TOLEDANO	S SARATOGA	SMOKE	SWBNET,
121-005	121-003	04/27/2011	195.00	LOYOLA AV	HARMONY	SMOKE	SWBNET,
121-005	122-034	04/27/2011	345.00	HARMONY	LOYOLA AV	SMOKE	SWBNET,
121-006	121-005	04/21/2011	175.00	LOYOLA AV	7TH	SMOKE	SWBNET,
121-007	121-005	04/21/2011	350.00	HARMONY	S SARATOGA	SMOKE	SWBNET,
121-007	121-010	04/21/2011	210.00	S SARATOGA	HARMONY	SMOKE	SWBNET,
121-008	121-007	04/21/2011	210.00	S SARATOGA	7TH	SMOKE	SWBNET,
121-009	121-007	04/21/2011	304.00	HARMONY	DANNEEL	SMOKE	SWBNET,
121-010	115-010	04/21/2011	372.00	S SARATOGA	TOLEDANO	SMOKE	SWBNET,
121-011	115-018	04/21/2011	370.00	DANNEEL	TOLEDANO	SMOKE	SWBNET,
121-011	121-010	04/21/2011	353.00	TOLEDANO	DANNEEL	SMOKE	SWBNET,
121-012	121-011	04/21/2011	290.00	TOLEDANO	DRYADES	SMOKE	SWBNET,
121-013	121-011	04/21/2011	180.00	DANNEEL	HARMONY	SMOKE	SWBNET,
121-014	128-041	04/21/2011	250.00	DANNEEL	6TH	SMOKE	SWBNET,
121-015	121-014	04/21/2011	302.00	DANNEEL	7TH	SMOKE	SWBNET,
121-016	121-015	04/27/2011	300.00	DANNEEL	HARMONY	SMOKE	SWBNET,
121-017	121-016	04/27/2011	285.00	HARMONY	DRYADES	SMOKE	SWBNET,
121-018	121-014	04/27/2011	350.00	6TH	DRYADES	SMOKE	SWBNET,
121-018	128-046	04/27/2011	257.00	DRYADES	6TH	SMOKE	SWBNET,
121-019	121-015	04/27/2011	351.00	7TH	DRYADES	SMOKE	SWBNET,
121-019	121-018	04/27/2011	301.00	DRYADES	7TH	SMOKE	SWBNET,
121-020	121-034	04/27/2011	160.00	DRYADES	HARMONY	SMOKE	SWBNET,
121-021	115-022	04/27/2011	364.00	DRYADES	TOLEDANO	SMOKE	SWBNET,
121-022	121-021	04/27/2011	18.00	DRYADES	TOLEDANO	SMOKE	SWBNET,
121-023	121-022	04/27/2011	236.00	DRYADES	HARMONY	SMOKE	SWBNET,
121-024	121-023	04/27/2011	40.00	DRYADES	HARMONY	SMOKE	SWBNET,
121-025	128-036	04/27/2011	250.00	S SARATOGA	6TH	SMOKE	SWBNET,
121-026	121-025	04/27/2011	351.00	6TH	LOYOLA AV	SMOKE	SWBNET,
121-027	121-026	04/27/2011	249.00	LOYOLA AV	7TH	SMOKE	SWBNET,
121-028	121-025	04/27/2011	284.00	6TH	DANNEEL	SMOKE	SWBNET,
121-029	121-025	04/27/2011	301.00	S SARATOGA	7TH	SMOKE	SWBNET,
121-030	121-029	04/27/2011	294.00	7TH	DANNEEL	SMOKE	SWBNET,
121-031	121-029	04/27/2011	303.00	7TH	LOYOLA AV	SMOKE	SWBNET,
121-032	122-035	04/27/2011	275.00	7TH	LOYOLA AV	SMOKE	SWBNET,
121-034	121-019	04/27/2011	85.00	DRYADES	HARMONY	SMOKE	SWBNET,
122-001	130-036	04/27/2011	510.00	CLARA	6TH	SMOKE	SWBNET,
122-002	122-001	04/29/2011	288.00	SIXTH	MAGNOLIA	SMOKE	SWBNET,
122-003	122-002	04/27/2011	23.00	6TH	MAGNOLIA	SMOKE	SWBNET,
122-003	130-047	04/27/2011	255.00	MAGNOLIA	6TH	SMOKE	SWBNET,
122-004	122-003	04/27/2011	285.00	MAGNOLIA	TOLEDANO	SMOKE	SWBNET,
122-005	122-004	04/30/2011	72.00	MAGNOLIA	TOLEDANO	SMOKE	SWBNET,

122-006	122-004	04/30/2011	190.00	TOLEDANO	CLARA	SMOKE	SWBNET
122-007	122-006	04/30/2011	70.00	TOLEDANO	CLARA	SMOKE	SWBNET,
122-008	122-001	04/30/2011	300.00	SIXTH	WILLOW	SMOKE	SWBNET,
122-009	122-001	04/30/2011	350.00	CLARA	TOLEDANO	SMOKE	SWBNET,
122-014	122-009	04/30/2011	10.00	CLARA	TOLEDANO	SMOKE	SWBNET,
122-015	122-014	03/17/2014	98.00	CLARA	BELMONT PL	SMOKE	SWBNET,
122-016	122-015	04/30/2011	115.00	CLARA	LOUISIANA AV	SMOKE	SWBNET,
122-017	122-014	04/30/2011	49.00	CLARA	TOLEDANO	SMOKE	SWBNET,
122-018	122-017	04/30/2011	316.00	TOLEDANO	WILLOW	SMOKE	SWBNET,
122-019	122-018	04/30/2011	143.00	TOLEDANO	LOUISIANA AV	SMOKE	SWBNET,
122-020	122-019	06/09/2015	25.00	BELMONT PL	LOUISIANA AV	SMOKE	SWBNET,
122-021	122-018	04/30/2011	35.00	TOLEDANO	WILLOW	SMOKE	SWBNET,
122-022	122-021	04/30/2011	280.00	TOLEDANO	S CLAIBORNE AV	SMOKE	SWBNET,
122-023	130-040	04/30/2011	248.00	WILLOW	6TH	SMOKE	SWBNET,
122-024	122-023	04/30/2011	30.00	WILLOW	6TH	SMOKE	SWBNET,
122-025	122-024	04/30/2011	145.00	WILLOW	LOUISIANA AV	SMOKE	SWBNET,
122-026	122-023	04/30/2011	283.00	SIXTH	S CLAIBORNE AV	SMOKE	SWBNET,
122-027	116-041	06/09/2015	220.00	MAGNOLIA	BELMONT PL	SMOKE	SWBNET,
122-028	129-007	04/19/2011	250.00	FRERET	6TH	TV	DCGCTV, 10/06/2011, DCG 3651 Submittal of TV, sent by L BANKSTON 10/05/11
122-029	122-028	04/30/2011	395.00	SIXTH	LASALLE	SMOKE	SWBNET,
122-030	122-029	04/30/2011	247.00	LASALLE	7TH	SMOKE	SWBNET,
122-031	122-028	04/30/2011	305.00	FRERET	7TH	SMOKE	SWBNET,
122-032	122-031	04/30/2011	255.00	SEVENTH	S ROBERTSON	SMOKE	SWBNET,
122-033	116-034	04/30/2011	375.00	S LIBERTY	TOLEDANO	SMOKE	SWBNET,
122-034	122-033	04/30/2011	170.00	S LIBERTY	HARMONY	SMOKE	SWBNET,
122-035	122-034	05/01/2011	182.00	S LIBERTY	7TH	SMOKE	SWBNET,
122-036	129-010	05/01/2011	250.00	LASALLE	6TH	SMOKE	SWBNET,
122-037	122-057	05/01/2011	90.00	SIXTH	S LIBERTY	SMOKE	SWBNET,
122-038	122-037	05/01/2011	301.00	S LIBERTY	7TH	SMOKE	SWBNET,
122-039	122-038	05/01/2011	129.00	S LIBERTY	HARMONY	SMOKE	SWBNET,
122-040	122-036	05/01/2011	302.00	LASALLE	7TH	SMOKE	SWBNET,
122-041	122-040	05/01/2011	280.00	SEVENTH	S LIBERTY	SMOKE	SWBNET,
122-042	122-040	05/01/2011	141.00	LASALLE	HARMONY	SMOKE	SWBNET,
122-043	122-042	05/01/2011	293.00	HARMONY	S LIBERTY	SMOKE	SWBNET,
122-044	116-032	05/01/2011	373.00	LASALLE	TOLEDANO	SMOKE	SWBNET,
122-045	122-044	05/01/2011	265.00	TOLEDANO	S LIBERTY	SMOKE	SWBNET,
122-046	116-038	05/01/2011	253.00	S ROBERTSON	TOLEDANO	SMOKE	SWBNET,
122-047	122-046	05/01/2011	157.00	S ROBERTSON	TOLEDANO	SMOKE	SWBNET,
122-048	116-039	05/01/2011	366.00	FRERET	TOLEDANO	SMOKE	SWBNET,
122-048	122-047	05/01/2011	260.00	TOLEDANO	FRERET	SMOKE	SWBNET,
122-049	122-048	05/01/2011	125.00	FRERET	TOLEDANO	SMOKE	SWBNET,
122-050	122-049	05/01/2011	231.00	TOLEDANO	LASALLE	SMOKE	SWBNET,
122-051	122-048	05/01/2011	281.00	TOLEDANO	LASALLE	SMOKE	SWBNET,
122-052	129-002	05/01/2011	250.00	S ROBERTSON	6TH	SMOKE	SWBNET,
122-053	122-052	05/01/2011	275.00	6TH	FRERET	SMOKE	SWBNET,
122-054	122-052	05/01/2011	248.00	S ROBERTSON	7TH	SMOKE	SWBNET,
122-055	122-003	05/01/2011	255.00	SIXTH	S ROBERTSON	SMOKE	SWBNET,
122-057	122-036	05/01/2011	241.00	SIXTH	EVA ALLEY	SMOKE	SWBNET,
122-058	116-082	10/05/2015	306.00	MAGNOLIA	TOLEDANO	SMOKE	SWBNET,
123-001	124-010	05/01/2011	157.00	WASHINGTON AV	TCHOUPITOULAS	SMOKE	SWBNET,
123-002	123-001	05/01/2011	262.00	TCHOUPITOULAS	6TH	SMOKE	SWBNET,
123-003	123-001	09/09/2009	322.00	TCHOUPITOULAS	4TH	SMOKE	SWBNET,
123-004	123-003	09/09/2009	295.00	TCHOUPITOULAS	3RD	SMOKE	SWBNET,
123-005	123-007	09/09/2009	310.00	TCHOUPITOULAS	2ND	SMOKE	SWBNET,
123-005	124-043	09/09/2009	354.00	2ND	TCHOUPITOULAS	SMOKE	SWBNET,
123-006	123-005	09/09/2009	232.00	TCHOUPITOULAS	3RD	SMOKE	SWBNET,
123-007	124-050	09/09/2009	210.00	1ST	TCHOUPITOULAS	SMOKE	SWBNET,
123-008	123-007	09/09/2009	218.00	TCHOUPITOULAS	W SORAPARU	SMOKE	SWBNET,
123-009	123-008	09/09/2009	128.00	TCHOUPITOULAS	W SORAPARU	SMOKE	SWBNET,
123-010	124-032	09/09/2009	250.00	E SORAPARU	TCHOUPITOULAS	SMOKE	SWBNET,
124-001	125-027	05/01/2011	200.00	WASHINGTON AV	CHIPPEWA	SMOKE	SWBNET,
124-002	124-001	05/01/2011	265.00	CHIPPEWA	6TH	SMOKE	SWBNET,
124-003	124-001	09/09/2009	310.00	CHIPPEWA	4TH	SMOKE	SWBNET,
124-004	124-003	09/09/2009	286.00	4TH	ST THOMAS	SMOKE	SWBNET,
124-005	124-001	05/01/2011	265.00	WASHINGTON AV	ST THOMAS	SMOKE	SWBNET,
124-006	124-005	05/01/2011	255.00	ST THOMAS	6TH	SMOKE	SWBNET,
124-007	124-005	05/01/2011	53.00	WASHINGTON AV	ST THOMAS	SMOKE	SWBNET,
124-008	124-007	05/01/2011	272.00	WASHINGTON AV	LIVAUDAIS	SMOKE	SWBNET,
124-009	124-049	05/01/2011	229.00	LIVAUDAIS	6TH	SMOKE	SWBNET,
124-010	124-008	05/01/2011	155.00	WASHINGTON AV	ROUSSEAU	SMOKE	SWBNET,
124-011	124-010	09/13/2009	314.00	ROUSSEAU	4TH	SMOKE	SWBNET,
124-011	124-014	09/09/2009	210.00	4TH	ROUSSEAU	SMOKE	SWBNET,
124-012	124-011	09/09/2009	135.00	4TH	TCHOUPITOULAS	SMOKE	SWBNET,
124-013	124-007	09/09/2009	310.00	ST THOMAS	4TH	SMOKE	SWBNET,

124-014	124-013	09/09/2009	215.00	4TH	ROUSSEAU	SMOKE	SWBNET,
124-016	124-011	09/09/2009	308.00	ROUSSEAU	3RD	SMOKE	SWBNET,
124-017	124-016	09/09/2009	242.00	3RD	TCHOUPITOULAS	SMOKE	SWBNET,
124-018	124-013	09/09/2009	308.00	ST THOMAS	3RD	SMOKE	SWBNET,
124-019	124-018	09/09/2009	360.00	3RD	ROUSSEAU	SMOKE	SWBNET,
124-020	124-003	09/09/2009	309.00	3RD	CHIPPEWA	SMOKE	SWBNET,
124-021	124-020	09/09/2009	290.00	3RD	ST THOMAS	SMOKE	SWBNET,
124-022	125-046	09/09/2009	370.00	1ST	CHIPPEWA	SMOKE	SWBNET,
124-023	124-022	09/09/2009	205.00	CHIPPEWA	SORAPARU	SMOKE	SWBNET,
124-024	124-023	09/09/2009	115.00	CHIPPEWA	SORAPARU	SMOKE	SWBNET,
124-024	125-048	06/04/2015	360.00	SORAPARU	CHIPPEWA	SMOKE	SWBNET,
124-025	124-024	09/09/2009	280.00	SORAPARU	ST THOMAS	SMOKE	SWBNET,
124-026	124-022	09/09/2009	352.00	1ST	ST THOMAS	SMOKE	SWBNET,
124-027	124-026	06/01/2015	202.00	ST THOMAS	SORAPARU	SMOKE	SWBNET,
124-028	124-027	09/09/2009	140.00	ST THOMAS	SORAPARU	SMOKE	SWBNET,
124-029	124-028	09/09/2009	213.00	SORAPARU	ROUSSEAU	SMOKE	SWBNET,
124-030	124-029	09/09/2009	214.00	SORAPARU	ROUSSEAU	SMOKE	SWBNET,
124-031	124-030	09/09/2009	45.00	ROUSSEAU	E SORAPARU	SMOKE	SWBNET,
124-032	124-031	09/09/2009	250.00	E SORAPARU	TCHOUPITOULAS	SMOKE	SWBNET,
124-033	124-022	09/09/2009	300.00	CHIPPEWA	2ND	SMOKE	SWBNET,
124-033	125-049	09/09/2009	376.00	2ND	CHIPPEWA	SMOKE	SWBNET,
124-034	124-033	09/09/2009	240.00	CHIPPEWA	3RD	SMOKE	SWBNET,
124-036	124-100	09/09/2009	150.00	1ST	DIVISION	SMOKE	SWBNET,
124-037	124-033	09/09/2009	341.00	2ND	ST THOMAS	SMOKE	SWBNET,
124-037	124-100	09/09/2009	154.00	ST THOMAS	2ND	SMOKE	SWBNET,
124-038	124-037	09/10/2009	228.00	ST THOMAS	3RD	SMOKE	SWBNET,
124-039	124-037	09/10/2009	210.00	2ND	DIVISION	SMOKE	SWBNET,
124-040	124-026	09/13/2009	212.00	1ST	DIVISION	SMOKE	SWBNET,
124-041	124-040	09/10/2009	200.00	DIVISION	2ND	SMOKE	SWBNET,
124-042	124-040	09/10/2009	215.00	1ST	ROUSSEAU	SMOKE	SWBNET,
124-043	124-039	09/10/2009	215.00	SECOND	ROUSSEAU	SMOKE	SWBNET,
124-043	124-042	09/10/2009	305.00	ROUSSEAU	2ND	SMOKE	SWBNET,
124-044	124-043	09/10/2009	236.00	ROUSSEAU	3RD	SMOKE	SWBNET,
124-045	124-042	09/10/2009	207.00	ROUSSEAU	W SORAPARU	SMOKE	SWBNET,
124-046	124-045	09/10/2009	114.00	ROUSSEAU	W SORAPARU	SMOKE	SWBNET,
124-047	124-046	09/13/2009	210.00	W SORAPARU	TCHOUPITOULAS	SMOKE	SWBNET,
124-048	124-047	09/10/2009	211.00	W SORAPARU	TCHOUPITOULAS	SMOKE	SWBNET,
124-049	124-008	05/05/2011	235.00	LIVAUDAIS	6TH	SMOKE	SWBNET,
124-050	124-042	09/10/2009	212.00	1ST	TCHOUPITOULAS	SMOKE	SWBNET,
124-100	124-026	09/10/2009	150.00	ST THOMAS	1ST	SMOKE	SWBNET,
125-001	126-010	05/01/2011	375.00	WASHINGTON AV	MAGAZINE	SMOKE	SWBNET,
125-002	125-001	05/02/2011	259.00	MAGAZINE	6TH	SMOKE	SWBNET,
125-003	125-001	09/10/2009	316.00	MAGAZINE	4TH	SMOKE	SWBNET,
125-003	126-020	09/10/2009	375.00	4TH	MAGAZINE	SMOKE	SWBNET,
125-004	125-003	09/13/2009	286.00	MAGAZINE	3RD	SMOKE	SWBNET,
125-005	125-004	09/10/2009	294.00	3RD	CONSTANCE	SMOKE	SWBNET,
125-006	125-003	09/13/2009	342.00	4TH	CONSTANCE	SMOKE	SWBNET,
125-007	125-006	09/13/2009	242.00	CONSTANCE	3RD	SMOKE	SWBNET,
125-008	125-006	09/04/2009	244.00	CONSTANCE	WASHINGTON AV	SMOKE	SWBNET,
125-009	125-001	05/02/2011	342.00	WASHINGTON AV	CONSTANCE	SMOKE	SWBNET,
125-010	125-009	05/02/2011	359.00	CONSTANCE	6TH	SMOKE	SWBNET,
125-011	125-009	05/02/2011	23.00	WASHINGTON AV	CONSTANCE	SMOKE	SWBNET,
125-012	125-011	05/02/2011	257.00	CONSTANCE	6TH	SMOKE	SWBNET,
125-013	125-011	05/02/2011	358.00	WASHINGTON AV	LAUREL	SMOKE	SWBNET,
125-014	125-013	05/02/2011	257.00	LAUREL	6TH	SMOKE	SWBNET,
125-015	125-013	09/04/2009	314.00	LAUREL	4TH	SMOKE	SWBNET,
125-016	125-015	09/04/2009	358.00	4TH	CONSTANCE	SMOKE	SWBNET,
125-017	125-016	09/04/2009	244.00	CONSTANCE	WASHINGTON AV	SMOKE	SWBNET,
125-018	125-016	09/04/2009	248.00	CONSTANCE	3RD	SMOKE	SWBNET,
125-019	125-015	09/04/2009	306.00	LAUREL	3RD	SMOKE	SWBNET,
125-020	125-019	09/04/2009	320.00	3RD	CONSTANCE	SMOKE	SWBNET,
125-021	125-019	09/04/2009	305.00	3RD	ANNUNCIATION	SMOKE	SWBNET,
125-022	125-015	09/04/2009	372.00	4TH	ANNUNCIATION	SMOKE	SWBNET,
125-022	125-026	09/04/2009	315.00	ANNUNCIATION	4TH	SMOKE	SWBNET,
125-023	125-022	09/04/2009	304.00	ANNUNCIATION	3RD	SMOKE	SWBNET,
125-024	125-023	09/04/2009	335.00	3RD	CHIPPEWA	SMOKE	SWBNET,
125-025	125-022	09/08/2009	346.00	4TH	CHIPPEWA	SMOKE	SWBNET,
125-026	125-013	05/02/2011	370.00	WASHINGTON AV	ANNUNCIATION	SMOKE	SWBNET,
125-027	125-026	05/02/2011	206.00	WASHINGTON AV	CHIPPEWA	SMOKE	SWBNET,
125-028	126-051	09/04/2009	380.00	1ST	MAGAZINE	SMOKE	SWBNET,
125-029	125-028	09/04/2009	210.00	MAGAZINE	PHILIP	SMOKE	SWBNET,
125-030	125-028	09/04/2009	300.00	MAGAZINE	2ND	SMOKE	SWBNET,
125-030	126-052	09/04/2009	380.00	2ND	MAGAZINE	SMOKE	SWBNET,
125-031	125-030	09/04/2009	341.00	2ND	CONSTANCE	SMOKE	SWBNET,

125-032	125-031	09/08/2009	230.00	2500 BLK	CONSTANCE	3RD	SMOKE	SWBNET,
125-033	125-028	09/04/2009	340.00		1ST	CONSTANCE	SMOKE	SWBNET,
125-034	125-033	09/04/2009	202.00		CONSTANCE	PHILIP	SMOKE	SWBNET,
125-035	125-034	09/04/2009	324.00		CONSTANCE	PHILIP	SMOKE	SWBNET,
125-036	125-033	09/04/2009	34.00		1ST	CONSTANCE	SMOKE	SWBNET,
125-037	125-036	09/04/2009	225.00		CONSTANCE	PHILIP	SMOKE	SWBNET,
125-038	125-037	09/04/2009	305.00		CONSTANCE	PHILIP	SMOKE	SWBNET,
125-039	125-054	09/04/2009	19.00		CONSTANCE	2ND	SMOKE	SWBNET,
125-040	125-039	09/04/2009	230.00		CONSTANCE	3RD	SMOKE	SWBNET,
125-041	125-036	09/04/2009	350.00		1ST	LAUREL	SMOKE	SWBNET,
125-042	125-041	09/04/2009	210.00		LAUREL	PHILIP	SMOKE	SWBNET,
125-043	125-042	09/04/2009	209.00		LAUREL	PHILIP	SMOKE	SWBNET,
125-044	125-039	09/04/2009	350.00		2ND	LAUREL	SMOKE	SWBNET,
125-044	125-041	09/08/2009	300.00		LAUREL	2ND	SMOKE	SWBNET,
125-045	125-044	09/04/2009	233.00		LAUREL	3RD	SMOKE	SWBNET,
125-046	125-041	09/08/2009	369.00		1ST	ANNUNCIATION	SMOKE	SWBNET,
125-047	125-046	09/08/2009	209.00		ANNUNCIATION	SORAPARU	SMOKE	SWBNET,
125-048	125-047	09/08/2009	83.00		ANNUNCIATION	SORAPARU	SMOKE	SWBNET,
125-049	125-044	09/08/2009	365.00		SECOND	ANNUNCIATION	SMOKE	SWBNET,
125-049	125-046	09/08/2009	213.00		ANNUNCIATION	2ND	SMOKE	SWBNET,
125-050	125-049	09/08/2009	230.00		ANNUNCIATION	3RD	SMOKE	SWBNET,
125-051	125-026	05/02/2011	259.00		ANNUNCIATION	6TH	SMOKE	SWBNET,
125-052	125-030	09/08/2009	289.00		MAGAZINE	3RD	SMOKE	SWBNET,
125-053	125-052	09/08/2009	285.00		3RD	CONSTANCE	SMOKE	SWBNET,
125-054	125-036	09/08/2009	282.00		CONSTANCE	2ND	SMOKE	SWBNET,
125-055	125-033	09/08/2009	228.00		CONSTANCE	2ND	SMOKE	SWBNET,
126-001	127-060	05/02/2011	267.00		WASHINGTON	PRYTANIA	SMOKE	SWBNET,
126-002	126-001	05/02/2011	320.00		PRYTANIA	4TH	SMOKE	SWBNET,
126-003	126-002	05/02/2011	390.00		4TH	COLISEUM	SMOKE	SWBNET,
126-004	126-001	05/02/2011	238.00		WASHINGTON	COLISEUM	SMOKE	SWBNET,
126-005	126-004	05/02/2011	231.00		WASHINGTON	COLISEUM	SMOKE	SWBNET,
126-006	126-005	05/02/2011	257.00		COLISEUM	6TH	SMOKE	SWBNET,
126-007	126-005	05/02/2011	301.00		WASHINGTON AV	CHESTNUT	SMOKE	SWBNET,
126-008	126-007	05/02/2011	260.00		CHESTNUT	CONERY	SMOKE	SWBNET,
126-009	126-008	05/02/2011	306.00		CONERY	CAMP	SMOKE	SWBNET,
126-010	126-007	05/02/2011	365.00		WASHINGTON	CAMP	SMOKE	SWBNET,
126-011	126-010	05/02/2011	255.00		CAMP	CONERY	SMOKE	SWBNET,
126-012	126-005	05/02/2011	320.00		COLISEUM	4TH	SMOKE	SWBNET,
126-013	126-012	05/02/2011	280.00		COLISEUM	3RD	SMOKE	SWBNET,
126-014	126-013	05/04/2011	350.00		3RD	PRYTANIA	SMOKE	SWBNET,
126-015	126-013	05/02/2011	221.00		3RD	CHESTNUT	SMOKE	SWBNET,
126-016	126-007	05/04/2011	319.00		CHESTNUT	4TH	SMOKE	SWBNET,
126-016	126-012	05/04/2011	302.00		4TH	CHESTNUT	SMOKE	SWBNET,
126-017	126-016	05/04/2011	280.00		CHESTNUT	3RD	SMOKE	SWBNET,
126-018	126-017	05/04/2011	293.00		3RD	CAMP	SMOKE	SWBNET,
126-019	126-016	05/04/2011	298.00		4TH	CAMP	SMOKE	SWBNET,
126-020	126-010	05/04/2011	316.00		CAMP	4TH	SMOKE	SWBNET,
126-021	126-020	05/04/2011	283.00		CAMP	3RD	SMOKE	SWBNET,
126-022	126-021	05/04/2011	270.00		3RD	MAGAZINE	SMOKE	SWBNET,
126-023	127-059	05/04/2011	224.00		CONERY	PRYTANIA	SMOKE	SWBNET,
126-024	126-023	05/04/2011	194.00		PRYTANIA	6TH	SMOKE	SWBNET,
126-025	127-062	05/06/2011	233.00		4TH	PRYTANIA	SMOKE	SWBNET,
126-026	126-025	05/04/2011	201.00		PRYTANIA	3RD	SMOKE	SWBNET,
126-027	127-054	05/04/2011	225.00		2ND	PRYTANIA	SMOKE	SWBNET,
126-028	126-027	05/04/2011	130.00		PRYTANIA	3RD	SMOKE	SWBNET,
126-029	126-027	05/06/2011	45.00		2ND	PRYTANIA	SMOKE	SWBNET,
126-030	126-029	05/06/2011	390.00		2ND	COLISEUM	SMOKE	SWBNET,
126-031	139-042	05/06/2011	263.00		PRYTANIA	1ST	SMOKE	SWBNET,
126-032	126-031	05/06/2011	200.00		PRYTANIA	1ST	SMOKE	SWBNET,
126-033	126-032	05/06/2011	395.00		1ST	COLISEUM	SMOKE	SWBNET,
126-034	139-045	05/06/2011	300.00		COLISEUM	1ST	SMOKE	SWBNET,
126-035	126-034	05/06/2011	195.00		COLISEUM	1ST	SMOKE	SWBNET,
126-036	126-035	05/06/2011	223.00		1ST	CHESTNUT	SMOKE	SWBNET,
126-037	126-035	05/06/2011	35.00		COLISEUM	1ST	SMOKE	SWBNET,
126-038	126-057	05/06/2011	201.00	1428	1ST	PRYTANIA	SMOKE	SWBNET,
126-039	126-037	05/06/2011	223.00		1ST	CHESTNUT	SMOKE	SWBNET,
126-040	126-037	05/06/2011	287.00		COLISEUM	2ND	SMOKE	SWBNET,
126-041	126-040	05/06/2011	290.00		COLISEUM	3RD	SMOKE	SWBNET,
126-042	126-041	05/06/2011	220.00		3RD	CHESTNUT	SMOKE	SWBNET,
126-043	139-048	05/06/2011	316.00		CHESTNUT	1ST	SMOKE	SWBNET,
126-044	126-043	05/06/2011	212.00		CHESTNUT	1ST	SMOKE	SWBNET,
126-045	126-044	05/06/2011	280.00		1ST	CAMP	SMOKE	SWBNET,
126-046	126-040	05/06/2011	300.00		2ND	CHESTNUT	SMOKE	SWBNET,
126-046	126-044	05/06/2011	306.00		CHESTNUT	2ND	SMOKE	SWBNET,

126-047	126-046	05/06/2011	295.00	CHESTNUT	3RD	SMOKE	SWBNET,
126-048	126-047	05/06/2011	280.00	3RD	CAMP	SMOKE	SWBNET,
126-049	126-046	05/06/2011	285.00	2ND	CAMP	SMOKE	SWBNET,
126-049	126-052	05/06/2011	73.00	2ND	CAMP	SMOKE	SWBNET,
126-050	139-051	05/06/2011	350.00	CAMP	1ST	SMOKE	SWBNET,
126-051	126-050	04/30/2011	198.00	CAMP	1ST	SMOKE	SWBNET,
126-052	126-051	04/30/2011	315.00	CAMP	2ND	SMOKE	SWBNET,
126-053	126-052	03/17/2014	290.00	CAMP	3RD	SMOKE	SWBNET,
126-054	126-053	03/17/2014	280.00	3RD	MAGAZINE	SMOKE	SWBNET,
126-055	126-056	04/30/2011	385.00	3RD	COLISEUM	SMOKE	SWBNET,
126-056	127-056	04/30/2011	241.00	3RD	PRYTANIA	SMOKE	SWBNET,
126-057	126-037	05/01/2011	208.00	1420 1ST	PRYTANIA	SMOKE	SWBNET,
127-001	128-045	04/30/2011	350.00	WASHINGTON AV	BARONNE	SMOKE	SWBNET,
127-002	127-001	04/30/2011	256.00	BARONNE	6TH	SMOKE	SWBNET,
127-003	127-001	04/30/2011	318.00	BARONNE	4TH	SMOKE	SWBNET,
127-003	128-047	04/30/2011	350.00	4TH	BARONNE	SMOKE	SWBNET,
127-004	127-003	04/30/2011	287.00	BARONNE	3RD	SMOKE	SWBNET,
127-005	127-004	04/30/2011	271.00	3RD	CARONDELET	SMOKE	SWBNET,
127-006	127-001	04/30/2011	355.00	WASHINGTON AV	CARONDELET	SMOKE	SWBNET,
127-007	127-006	04/30/2011	260.00	CARONDELET	CONERY	SMOKE	SWBNET,
127-008	127-007	04/30/2011	323.00	CONERY	ST CHARLES AV	SMOKE	SWBNET,
127-009	127-006	04/30/2011	325.00	WASHINGTON AV	ST CHARLES AV	SMOKE	SWBNET,
127-010	127-009	04/30/2011	205.00	ST CHARLES AV	CONERY	SMOKE	SWBNET,
127-011	127-003	04/30/2011	353.00	4TH	CARONDELET	SMOKE	SWBNET,
127-011	127-006	04/30/2011	314.00	CARONDELET	4TH	SMOKE	SWBNET,
127-012	127-011	04/30/2011	287.00	CARONDELET	3RD	SMOKE	SWBNET,
127-013	127-012	04/30/2011	256.00	3RD	ST CHARLES AV	SMOKE	SWBNET,
127-014	127-011	04/30/2011	323.00	4TH	ST CHARLES AV	SMOKE	SWBNET,
127-015	127-014	04/30/2011	216.00	ST CHARLES AV	3RD	SMOKE	SWBNET,
127-016	127-014	04/30/2011	218.00	ST CHARLES AV	WASHINGTON	SMOKE	SWBNET,
127-017	128-028	04/30/2011	324.00	2ND	BARONNE	SMOKE	SWBNET,
127-018	127-017	04/30/2011	236.00	BARONNE	3RD	SMOKE	SWBNET,
127-019	127-017	04/30/2011	205.00	BARONNE	1ST	SMOKE	SWBNET,
127-020	127-017	05/01/2011	40.00	2ND	BARONNE	SMOKE	SWBNET,
127-021	127-020	05/01/2011	253.00	2ND	CARONDELET	SMOKE	SWBNET,
127-022	127-020	05/01/2011	298.00	BARONNE	1ST	SMOKE	SWBNET,
127-023	127-022	05/01/2011	177.00	BARONNE	PHILIP	SMOKE	SWBNET,
127-024	127-022	05/01/2011	250.00	1ST	CARONDELET	SMOKE	SWBNET,
127-025	127-020	05/01/2011	291.00	BARONNE	3RD	SMOKE	SWBNET,
127-026	127-025	05/01/2011	255.00	3RD	CARONDELET	SMOKE	SWBNET,
127-027	140-016	05/01/2011	290.00	CARONDELET	PHILIP	SMOKE	SWBNET,
127-028	127-027	05/01/2011	27.00	CARONDELET	PHILIP	SMOKE	SWBNET,
127-029	127-027	05/01/2011	278.00	PHILIP	ST CHARLES AV	SMOKE	SWBNET,
127-030	127-028	05/01/2011	204.00	CARONDELET	1ST	SMOKE	SWBNET,
127-031	127-030	05/01/2011	323.00	1ST	ST CHARLES AV	SMOKE	SWBNET,
127-032	127-031	05/01/2011	228.00	ST CHARLES AV	2ND	SMOKE	SWBNET,
127-033	127-030	05/01/2011	300.00	CARONDELET	2ND	SMOKE	SWBNET,
127-034	127-033	05/01/2011	325.00	2ND	ST CHARLES AV	SMOKE	SWBNET,
127-035	127-034	05/01/2011	155.00	ST CHARLES AV	3RD	SMOKE	SWBNET,
127-036	127-033	05/01/2011	290.00	CARONDELET	3RD	SMOKE	SWBNET,
127-037	127-036	05/01/2011	264.00	3RD	ST CHARLES AV	SMOKE	SWBNET,
127-038	127-065	05/01/2011	113.00	ST CHARLES AV	1ST	SMOKE	SWBNET,
127-039	140-007	05/01/2011	284.00	BRAINARD	PHILIP	SMOKE	SWBNET,
127-040	127-039	05/01/2011	230.00	PHILIP	CARONDELET	SMOKE	SWBNET,
127-041	140-002	05/01/2011	276.00	BARONNE	PHILIP	SMOKE	SWBNET,
127-042	127-041	05/01/2011	213.00	PHILIP	BARONNE	SMOKE	SWBNET,
127-043	128-023	05/01/2011	323.00	1ST	BARONNE	SMOKE	SWBNET,
127-044	127-043	05/01/2011	173.00	BARONNE	PHILIP	SMOKE	SWBNET,
127-045	128-029	05/01/2011	195.00	2ND	BARONNE	SMOKE	SWBNET,
127-046	128-030	05/01/2011	265.00	THIRD	BARONNE	SMOKE	SWBNET,
127-047	128-048	05/01/2011	280.00	3RD	BARONNE	SMOKE	SWBNET,
127-048	140-023	05/01/2011	235.00	ST CHARLES AV	1ST	SMOKE	SWBNET,
127-049	127-048	05/01/2011	183.00	ST CHARLES AV	1ST	SMOKE	SWBNET,
127-050	127-049	05/01/2011	300.00	1ST	PRYTANIA	SMOKE	SWBNET,
127-051	127-049	05/11/2011	40.00	ST CHARLES AV	1ST	SMOKE	SWBNET,
127-052	127-051	05/11/2011	305.00	1ST	PRYTANIA	SMOKE	SWBNET,
127-053	127-051	05/11/2011	285.00	ST CHARLES AV	2ND	SMOKE	SWBNET,
127-054	127-053	05/11/2011	223.00	2ND	PRYTANIA	SMOKE	SWBNET,
127-055	127-053	05/11/2011	285.00	ST CHARLES AV	3RD	SMOKE	SWBNET,
127-056	127-055	05/11/2011	253.00	3RD	PRYTANIA	SMOKE	SWBNET,
127-057	127-009	05/11/2011	105.00	WASHINGTON AV	ST CHARLES AV	SMOKE	SWBNET,
127-058	127-057	05/11/2011	260.00	ST CHARLES AV	CONERY	SMOKE	SWBNET,
127-059	127-058	05/11/2011	220.00	CONERY	PRYTANIA	SMOKE	SWBNET,
127-060	127-057	05/11/2011	223.00	WASHINGTON AV	PRYTANIA	SMOKE	SWBNET,

127-061	127-057	05/11/2011	315.00	ST CHARLES AV	4TH	SMOKE	SWBNET,
127-062	127-061	05/11/2011	223.00	4TH	PRYTANIA	SMOKE	SWBNET,
127-063	127-061	05/11/2011	285.00	ST CHARLES AV	3RD	SMOKE	SWBNET,
127-064	127-063	05/11/2011	366.00	3RD	PRYTANIA	SMOKE	SWBNET
127-065	140-022	05/11/2011	230.00	ST CHARLES AV	PHILIP	SMOKE	SWBNET,
128-001	141-006	05/11/2011	222.00	LOYOLA AV	PHILIP	SMOKE	SWBNET,
128-002	128-001	05/11/2011	146.00	PHILIP	LOYOLA AV	SMOKE	SWBNET,
128-003	128-002	05/11/2011	197.00	PHILIP	S SARATOGA	SMOKE	SWBNET,
128-004	128-002	05/12/2011	237.00	LOYOLA AV	1ST	SMOKE	SWBNET,
128-005	128-004	05/12/2011	353.00	1ST	S SARATOGA	SMOKE	SWBNET,
128-005	128-006	05/12/2011	236.00	S SARATOGA	1ST	SMOKE	SWBNET,
128-006	128-007	05/12/2011	130.00	PHILIP	S SARATOGA	SMOKE	SWBNET,
128-007	141-009	05/12/2011	147.00	S SARATOGA	PHILIP	SMOKE	SWBNET,
128-008	128-006	05/12/2011	137.00	PHILIP	DANNEEL	SMOKE	SWBNET,
128-009	128-005	05/12/2011	273.00	1ST	DANNEEL	SMOKE	SWBNET,
128-010	128-004	05/12/2011	298.00	LOYOLA AV	2ND	SMOKE	SWBNET,
128-011	128-010	05/12/2011	295.00	LOYOLA AV	3RD	SMOKE	SWBNET,
128-012	128-011	05/12/2011	275.00	THIRD	S LIBERTY	SMOKE	SWBNET,
128-013	128-011	05/12/2011	280.00	THIRD	S SARATOGA	SMOKE	SWBNET,
128-014	128-005	05/12/2011	302.00	S SARATOGA	2ND	SMOKE	SWBNET,
128-014	128-010	05/13/2011	354.00	SECOND	S SARATOGA	SMOKE	SWBNET,
128-015	128-014	05/12/2011	298.00	S SARATOGA	3RD	SMOKE	SWBNET,
128-016	128-015	05/12/2011	280.00	THIRD	DANNEEL	SMOKE	SWBNET,
128-017	128-014	05/12/2011	274.00	2ND	DANNEEL	SMOKE	SWBNET,
128-018	141-016	05/12/2011	213.00	DRYADES	PHILIP	SMOKE	SWBNET,
128-019	128-018	05/12/2011	130.00	PHILIP	DANNEEL	SMOKE	SWBNET,
128-020	128-019	05/12/2011	170.00	PHILIP	DANNEEL	SMOKE	SWBNET,
128-021	128-018	05/13/2011	234.00	PHILIP	DRYADES	SMOKE	SWBNET,
128-022	128-019	05/13/2011	221.00	DANNEEL	1ST	SMOKE	SWBNET,
128-023	128-022	05/13/2011	360.00	1ST	DRYADES	SMOKE	SWBNET,
128-023	128-029	05/13/2011	215.00	DRYADES	1ST	SMOKE	SWBNET,
128-024	128-023	05/13/2011	160.00	DRYADES	PHILIP	SMOKE	SWBNET,
128-025	128-022	05/13/2011	302.00	DANNEEL	2ND	SMOKE	SWBNET,
128-026	128-025	05/13/2011	295.00	DANNEEL	3RD	SMOKE	SWBNET,
128-027	128-026	05/13/2011	282.00	THIRD	DRYADES	SMOKE	SWBNET,
128-028	128-025	05/13/2011	360.00	2ND	DRYADES	SMOKE	SWBNET,
128-029	128-028	05/13/2011	89.00	DRYADES	1ST	SMOKE	SWBNET,
128-030	128-028	05/13/2011	298.00	DRYADES	3RD	SMOKE	SWBNET,
128-031	129-013	05/13/2011	335.00	WASHINGTON AV	LOYOLA AV	SMOKE	SWBNET,
128-032	128-031	05/13/2011	315.00	LOYOLA AV	4TH	SMOKE	SWBNET,
128-032	129-018	05/13/2011	331.00	4TH	LOYOLA AV	SMOKE	SWBNET,
128-033	128-032	05/13/2011	290.00	LOYOLA AV	3RD	SMOKE	SWBNET,
128-034	128-033	05/13/2011	303.00	THIRD	S SARATOGA	SMOKE	SWBNET,
128-035	128-031	05/13/2011	350.00	WASHINGTON AV	S SARATOGA	SMOKE	SWBNET,
128-036	128-035	05/13/2011	257.00	S SARATOGA	6TH	SMOKE	SWBNET,
128-037	128-032	05/13/2011	355.00	4TH	S SARATOGA	SMOKE	SWBNET,
128-037	128-035	05/13/2011	316.00	S SARATOGA	4TH	SMOKE	SWBNET,
128-038	128-037	05/13/2011	290.00	S SARATOGA	3RD	SMOKE	SWBNET,
128-039	128-038	05/13/2011	284.00	THIRD	DANNEEL	SMOKE	SWBNET,
128-040	128-035	03/17/2014	358.00	WASHINGTON AV	DANNEEL	SMOKE	SWBNET,
128-041	128-040	03/17/2014	256.00	DANNEEL	6TH	SMOKE	SWBNET,
128-042	128-037	05/11/2011	358.00	4TH	DANNEEL	TV	DCGCTV, 10/06/2011, DCG 3651 Submittal of TV, sent by L BANKSTON 10/05/11
128-042	128-040	03/17/2014	315.00	DANNEEL	4TH	SMOKE	SWBNET,
128-043	128-042	03/17/2014	290.00	DANNEEL	3RD	SMOKE	SWBNET,
128-044	128-043	05/11/2011	272.00	THIRD	DRYADES	TV	DCGCTV, 10/06/2011, DCG 3651 Submittal of TV, sent by L BANKSTON 10/05/11
128-045	128-040	03/17/2014	347.00	WASHINGTON AV	DRYADES	SMOKE	SWBNET,
128-046	128-045	03/17/2014	257.00	DRYADES	6TH	SMOKE	SWBNET,
128-047	128-042	04/20/2011	346.00	4TH	DRYADES	TV	DCGCTV, 10/06/2011, DCG 3651 Submittal of TV, sent by L BANKSTON 10/05/11
128-047	128-045	03/18/2014	316.00	DRYADES	4TH	SMOKE	SWBNET,
128-048	128-047	03/18/2014	287.00	DRYADES	3RD	SMOKE	SWBNET,
128-049	129-019	04/20/2011	287.00	THIRD	LOYOLA AV	TV	DCGCTV, 10/06/2011, DCG 3651 Submittal of TV, sent by L BANKSTON 10/05/11
129-001	130-046	03/18/2014	323.00	WASHINGTON AV	S ROBERTSON	SMOKE	SWBNET,
129-002	129-001	03/18/2014	254.00	S ROBERTSON	6TH	SMOKE	SWBNET,
129-003	129-001	03/18/2014	319.00	S ROBERTSON	4TH	SMOKE	SWBNET,
129-003	130-048	04/18/2011	323.00	4TH	S ROBERTSON	TV	DCGCTV, 10/06/2011, DCG 3651 Submittal of TV, sent by L BANKSTON 10/05/11
129-004	129-003	04/18/2011	283.00	S ROBERTSON	3RD	TV	DCGCTV, 10/06/2011, DCG 3651 Submittal of TV, sent by L BANKSTON 10/05/11
129-005	129-004	04/13/2011	249.00	3RD	FRERET	TV	DCGCTV, 10/06/2011, DCG 3651 Submittal of TV, sent by L BANKSTON 10/05/11
129-006	129-001	03/18/2014	335.00	WASHINGTON AV	FRERET	SMOKE	SWBNET,
129-007	129-006	03/18/2014	256.00	FRERET	6TH	SMOKE	SWBNET,
129-008	129-006	03/18/2014	270.00	FRERET	4TH	SMOKE	SWBNET,
129-009	129-006	03/18/2014	450.00	WASHINGTON AV	LASALLE	SMOKE	SWBNET,
129-010	129-009	03/18/2014	258.00	LASALLE	6TH	SMOKE	SWBNET,
129-011	129-009	03/18/2014	336.00	WASHINGTON AV	S LIBERTY	SMOKE	SWBNET,
129-012	129-011	03/18/2014	295.00	S LIBERTY	6TH	SMOKE	SWBNET,

129-013	129-011	03/18/2014	22.00	WASHINGTON AV	S LIBERTY	SMOKE	SWBNET,
129-014	129-011	03/18/2014	268.00	S LIBERTY	4TH	SMOKE	SWBNET,
129-015	129-009	03/18/2014	320.00	LASALLE	4TH	SMOKE	SWBNET,
129-016	129-015	04/20/2011	290.00	4TH	S LIBERTY	TV	DCGCTV, 10/06/2011, DCG 3651 Submittal of TV, sent by L BANKSTON 10/05/11
129-017	129-016	04/20/2011	249.00	S LIBERTY	3RD	TV	DCGCTV, 10/06/2011, DCG 3651 Submittal of TV, sent by L BANKSTON 10/05/11
129-018	129-013	03/19/2014	318.00	S LIBERTY	4TH	SMOKE	SWBNET,
129-019	129-018	04/20/2011	284.00	S LIBERTY	3RD	TV	DCGCTV, 10/06/2011, DCG 3651 Submittal of TV, sent by L BANKSTON 10/05/11
129-020	129-015	03/19/2014	290.00	LASALLE	3RD	SMOKE	SWBNET,
129-021	129-020	03/19/2014	289.00	3RD	S LIBERTY	SMOKE	SWBNET,
129-022	122-029	03/19/2014	210.00	LASALLE	WASHINGTON AV	SMOKE	SWBNET,
129-023	129-022	04/18/2011	210.00	LASALLE	WASHINGTON AV	TV	DCGCTV, 10/06/2011, DCG 3651 Submittal of TV, sent by L BANKSTON 10/05/11
129-024	130-013	04/15/2011	320.00	2ND	S ROBERTSON	TV	DCGCTV, 10/06/2011, DCG 3651 Submittal of TV, sent by L BANKSTON 10/05/11
129-025	129-024	04/13/2011	293.00	S ROBERTSON	3RD	TV	DCGCTV, 10/06/2011, DCG 3651 Submittal of TV, sent by L BANKSTON 10/05/11
129-026	129-025	04/13/2011	249.00	3RD	FRERET	TV	DCGCTV, 10/06/2011, DCG 3651 Submittal of TV, sent by L BANKSTON 10/05/11
129-027	129-024	04/15/2011	305.00	S ROBERTSON	1ST	TV	DCGCTV, 10/06/2011, DCG 3651 Submittal of TV, sent by L BANKSTON 10/05/11
129-027	130-010	04/15/2011	320.00	1ST	S ROBERTSON	TV	DCGCTV, 10/06/2011, DCG 3651 Submittal of TV, sent by L BANKSTON 10/05/11
129-028	129-027	04/15/2011	161.00	S ROBERTSON	PHILIP	TV	DCGCTV, 10/06/2011, DCG 3651 Submittal of TV, sent by L BANKSTON 10/05/11
129-029	129-024	04/15/2011	326.00	2ND	FRERET	TV	DCGCTV, 10/06/2011, DCG 3651 Submittal of TV, sent by L BANKSTON 10/05/11
129-030	129-029	04/14/2011	293.00	FRERET	3RD	TV	DCGCTV, 10/06/2011, DCG 3651 Submittal of TV, sent by L BANKSTON 10/05/11
129-031	129-030	04/14/2011	326.00	3RD	LASALLE	TV	DCGCTV, 10/06/2011, DCG 3651 Submittal of TV, sent by L BANKSTON 10/05/11
129-032	129-027	04/15/2011	330.00	1ST	FRERET	TV	DCGCTV, 10/06/2011, DCG 3651 Submittal of TV, sent by L BANKSTON 10/05/11
129-032	129-029	04/14/2011	303.00	FRERET	1ST	TV	DCGCTV, 10/06/2011, DCG 3651 Submittal of TV, sent by L BANKSTON 10/05/11
129-033	129-032	04/14/2011	162.00	FRERET	PHILIP	TV	DCGCTV, 10/06/2011, DCG 3651 Submittal of TV, sent by L BANKSTON 10/05/11
129-034	129-032	04/14/2011	330.00	1ST	LASALLE	TV	DCGCTV, 10/06/2011, DCG 3651 Submittal of TV, sent by L BANKSTON 10/05/11
129-035	129-029	04/14/2011	383.00	2ND	LASALLE	TV	DCGCTV, 10/06/2011, DCG 3651 Submittal of TV, sent by L BANKSTON 10/05/11
129-036	129-035	04/14/2011	235.00	LASALLE	3RD	TV	DCGCTV, 10/06/2011, DCG 3651 Submittal of TV, sent by L BANKSTON 10/05/11
129-037	129-035	04/14/2011	230.00	LASALLE	1ST	TV	DCGCTV, 10/06/2011, DCG 3651 Submittal of TV, sent by L BANKSTON 10/05/11
129-038	129-035	04/14/2011	90.00	2ND	LASALLE	TV	DCGCTV, 10/06/2011, DCG 3651 Submittal of TV, sent by L BANKSTON 10/05/11
129-039	129-038	03/19/2014	290.00	LASALLE	3RD	SMOKE	SWBNET,
129-040	129-039	03/19/2014	252.00	3RD	S LIBERTY	SMOKE	SWBNET,
129-041	129-038	03/19/2014	180.00	LASALLE	1ST	SMOKE	SWBNET,
129-042	129-041	03/19/2014	140.00	LASALLE	1ST	SMOKE	SWBNET,
129-043	129-042	03/19/2014	190.00	1ST	S LIBERTY	SMOKE	SWBNET,
129-044	129-038	03/19/2014	310.00	2ND	S LIBERTY	SMOKE	SWBNET,
129-045	129-044	03/19/2014	234.00	S LIBERTY	3RD	SMOKE	SWBNET,
129-046	129-044	02/18/2013	232.00	2304	S LIBERTY	SMOKE	SWBNET,
129-047	128-010	06/12/2015	330.00	SECOND	S LIBERTY	SMOKE	SWBNET,
129-048	129-047	03/19/2014	239.00	S LIBERTY	3RD	SMOKE	SWBNET,
129-049	128-004	03/19/2014	330.00	1ST	S LIBERTY	SMOKE	SWBNET,
129-050	129-049	03/19/2014	231.00	S LIBERTY	2ND	SMOKE	SWBNET,
129-051	128-001	03/19/2014	185.00	PHILIP	S LIBERTY	SMOKE	SWBNET,
129-052	129-051	03/19/2014	160.00	S LIBERTY	1ST	SMOKE	SWBNET,
129-053	142-017	03/20/2014	217.00	S LIBERTY	PHILIP	SMOKE	SWBNET,
129-054	129-053	03/20/2014	163.00	PHILIP	S LIBERTY	SMOKE	SWBNET,
129-055	129-054	03/20/2014	145.00	S LIBERTY	1ST	SMOKE	SWBNET,
129-056	142-009	03/20/2014	402.00	LASALLE	PHILIP	SMOKE	SWBNET,
129-057	129-056	03/20/2014	130.00	PHILIP	NYANZA PL	SMOKE	SWBNET,
129-058	129-057	03/20/2014	160.00	NYANZA PL	SIMON BOLIVAR AV	SMOKE	SWBNET,
129-059	129-057	03/20/2014	153.00	PHILIP	S LIBERTY	SMOKE	SWBNET,
129-060	142-005	03/20/2014	371.00	FRERET	PHILIP	SMOKE	SWBNET,
129-061	129-060	03/20/2014	300.00	PHILIP	LASALLE	SMOKE	SWBNET,
129-062	129-061	03/20/2014	168.00	LASALLE	1ST	SMOKE	SWBNET,
129-063	130-050	03/26/2014	246.00	PHILIP	S ROBERTSON	SMOKE	SWBNET,
129-064	142-001	03/26/2014	351.00	S ROBERTSON	PHILIP	SMOKE	SWBNET,
129-065	129-064	03/26/2014	245.00	PHILIP	FRERET	SMOKE	SWBNET,
129-066	130-014	03/26/2014	240.00	3RD	S ROBERTSON	SMOKE	SWBNET,
129-067	130-049	03/26/2014	280.00	3RD	S ROBERTSON	SMOKE	SWBNET,
129-068	122-057	03/26/2014	190.00	EVA ALLEY	WASHINGTON AV	SMOKE	SWBNET,
129-069	142-019	03/26/2014	379.00	S LIBERTY	PHILIP	SMOKE	SWBNET,
129-070	129-069	04/01/2014	84.00	PHILIP	SIMON BOLIVAR AV	SMOKE	SWBNET,
130-001	143-049	03/26/2014	305.00	CLARA	PHILIP	SMOKE	SWBNET,
130-002	130-001	03/26/2014	226.00	PHILIP	MAGNOLIA	SMOKE	SWBNET,
130-003	130-001	03/30/2014	344.00	PHILIP	WILLOW	SMOKE	SWBNET,
130-003	130-006	03/30/2014	235.00	WILLOW	PHILIP	SMOKE	SWBNET,
130-004	130-003	03/30/2014	335.00	PHILIP	S CLAIBORNE AV	SMOKE	SWBNET,
130-005	130-004	03/30/2014	179.00	S CLAIBORNE AV	1ST	SMOKE	SWBNET,
130-006	130-009	03/30/2014	343.00	1ST	WILLOW	SMOKE	SWBNET,
130-007	130-006	03/30/2014	255.00	WILLOW	2ND	SMOKE	SWBNET,
130-008	130-006	03/30/2014	333.00	1ST	S CLAIBORNE AV	SMOKE	SWBNET,
130-009	130-001	03/30/2014	235.00	CLARA	1ST	SMOKE	SWBNET,
130-010	130-009	03/30/2014	312.00	1ST	MAGNOLIA	SMOKE	SWBNET,
130-010	130-013	03/30/2014	307.00	MAGNOLIA	1ST	SMOKE	SWBNET,
130-011	130-010	03/30/2014	159.00	MAGNOLIA	PHILIP	SMOKE	SWBNET,
130-012	130-009	03/30/2014	310.00	CLARA	2ND	SMOKE	SWBNET,

130-013	130-010	02/18/2013	308.00	MAGNOLIA	SECOND	SMOKE	SWBNET,
130-013	130-012	03/30/2014	308.00	SECOND	MAGNOLIA	SMOKE	SWBNET,
130-014	130-013	03/30/2014	295.00	MAGNOLIA	3RD	SMOKE	SWBNET,
130-015	130-012	03/30/2014	344.00	SECOND	WILLOW	SMOKE	SWBNET,
130-016	130-015	03/30/2014	293.00	WILLOW	3RD	SMOKE	SWBNET,
130-017	130-015	03/30/2014	336.00	SECOND	S CLAIBORNE AV	SMOKE	SWBNET,
130-018	130-017	02/18/2013	250.00	S CLAIBORNE AV	1ST	SMOKE	SWBNET,
130-019	130-017	03/30/2014	258.00	S CLAIBORNE AV	3RD	SMOKE	SWBNET,
130-020	130-012	03/30/2014	286.00	CLARA	3RD	SMOKE	SWBNET,
130-021	130-020	03/30/2014	278.00	THIRD	WILLOW	SMOKE	SWBNET,
130-022	130-020	03/30/2014	253.00	THIRD	MAGNOLIA	SMOKE	SWBNET,
130-023	130-020	03/31/2014	43.00	CLARA	3RD	SMOKE	SWBNET,
130-023	130-BP042	02/18/2013	10.00	CLARA	3RD	SMOKE	SWBNET,
130-024	130-023	03/31/2014	270.00	3RD	WILLOW	SMOKE	SWBNET,
130-025	130-023	03/31/2014	225.00	3RD	MAGNOLIA	SMOKE	SWBNET,
130-026	130-023	03/31/2014	285.00	CLARA	4TH	SMOKE	SWBNET,
130-027	130-026	03/31/2014	235.00	4TH	MAGNOLIA	SMOKE	SWBNET,
130-028	130-026	03/31/2014	325.00	4TH	WILLOW	SMOKE	SWBNET,
130-029	130-028	03/31/2014	253.00	WILLOW	3RD	SMOKE	SWBNET,
130-030	130-028	03/31/2014	252.00	WILLOW	WASHINGTON AV	SMOKE	SWBNET,
130-031	130-028	03/31/2014	25.00	4TH	WILLOW	SMOKE	SWBNET,
130-032	130-031	03/31/2014	328.00	4TH	S CLAIBORNE AV	SMOKE	SWBNET,
130-033	130-032	03/31/2014	249.00	S CLAIBORNE AV	3RD	SMOKE	SWBNET,
130-034	130-031	03/31/2014	285.00	WILLOW	3RD	SMOKE	SWBNET,
130-035	130-034	03/31/2014	285.00	3RD	S CLAIBORNE AV	SMOKE	SWBNET,
130-036	130-026	03/31/2014	317.00	CLARA	WASHINGTON AV	SMOKE	SWBNET,
130-037	130-036	03/31/2014	328.00	WASHINGTON AV	WILLOW	SMOKE	SWBNET,
130-038	130-037	07/06/2015	456.00	WILLOW	6TH	SMOKE	SWBNET,
130-039	130-037	03/31/2014	30.00	WASHINGTON AV	WILLOW	SMOKE	SWBNET,
130-040	130-039	07/06/2015	255.00	WILLOW	6TH	SMOKE	SWBNET,
130-041	130-039	04/01/2014	329.00	WASHINGTON AV	S CLAIBORNE AV	SMOKE	SWBNET,
130-042	130-041	04/01/2014	229.00	S CLAIBORNE AV	6TH	SMOKE	SWBNET,
130-043	130-042	04/01/2014	220.00	S CLAIBORNE AV	6TH	SMOKE	SWBNET,
130-044	130-041	04/01/2014	259.00	S CLAIBORNE AV	4TH	SMOKE	SWBNET,
130-045	130-039	04/01/2014	260.00	WILLOW	4TH	SMOKE	SWBNET,
130-046	130-036	04/01/2014	313.00	WASHINGTON AV	MAGNOLIA	SMOKE	SWBNET,
130-047	130-046	04/01/2014	255.00	MAGNOLIA	6TH	SMOKE	SWBNET,
130-048	130-046	04/01/2014	320.00	MAGNOLIA	4TH	SMOKE	SWBNET,
130-049	130-048	04/01/2014	285.00	MAGNOLIA	3RD	SMOKE	SWBNET,
130-050	143-051	04/01/2014	330.00	MAGNOLIA	PHILIP	SMOKE	SWBNET,
130-BP042	130-D1	02/18/2013	5.00	CLARA	THIRD	SMOKE	SWBNET,
131-001	132-033	04/01/2014	287.00	4TH	S JOHNSON	SMOKE	SWBNET,
131-002	131-001	04/01/2014	310.00	S JOHNSON	3RD	SMOKE	SWBNET,
131-003	131-002	04/05/2014	270.00	THIRD	S PRIEUR	SMOKE	SWBNET,
131-004	131-001	04/05/2014	163.00	S JOHNSON	MOMUS CT	SMOKE	SWBNET,
131-005	131-004	04/05/2014	139.00	S JOHNSON	WASHINGTON AV	SMOKE	SWBNET,
131-005	132-034	04/05/2014	286.00	WASHINGTON AV	S JOHNSON	SMOKE	SWBNET,
131-006	131-005	04/05/2014	320.00	S JOHNSON	TOLEDANO	SMOKE	SWBNET,
131-007	131-001	04/05/2014	328.00	4TH	S PRIEUR	SMOKE	SWBNET,
131-008	131-007	04/05/2014	142.00	S PRIEUR	MOMUS CT	SMOKE	SWBNET,
131-009	131-005	04/05/2014	326.00	WASHINGTON AV	S PRIEUR	SMOKE	SWBNET,
131-009	131-008	04/06/2014	162.00	S PRIEUR	WASHINGTON AV	SMOKE	SWBNET,
131-010	131-009	04/05/2014	373.00	S PRIEUR	TOLEDANO	SMOKE	SWBNET,
131-011	131-010	04/05/2014	344.00	TOLEDANO	S ROMAN	SMOKE	SWBNET,
131-012	131-011	04/05/2014	252.00	TOLEDANO	S DERBIGNY	SMOKE	SWBNET,
131-013	131-007	04/05/2014	306.00	S PRIEUR	3RD	SMOKE	SWBNET,
131-014	131-013	04/05/2014	268.00	THIRD	S ROMAN	SMOKE	SWBNET,
131-015	131-055	04/06/2014	88.00	MOMUS CT	S ROMAN	SMOKE	SWBNET,
131-016	131-009	04/05/2014	326.00	WASHINGTON AV	S ROMAN	SMOKE	SWBNET,
131-016	131-015	04/05/2014	163.00	S ROMAN	WASHINGTON AV	SMOKE	SWBNET,
131-017	131-016	04/05/2014	382.00	S ROMAN	TOLEDANO	SMOKE	SWBNET,
131-018	131-015	04/05/2014	143.00	S ROMAN	3RD	SMOKE	SWBNET,
131-019	131-018	04/05/2014	305.00	S ROMAN	3RD	SMOKE	SWBNET,
131-020	131-019	04/05/2014	268.00	THIRD	S DERBIGNY	SMOKE	SWBNET,
131-021	131-016	04/05/2014	325.00	WASHINGTON AV	S DERBIGNY	SMOKE	SWBNET,
131-022	131-021	07/06/2015	308.00	S DERBIGNY	4TH	SMOKE	SWBNET,
131-023	131-022	04/05/2014	255.00	S DERBIGNY	3RD	SMOKE	SWBNET,
131-024	131-022	04/05/2014	330.00	4TH	S CLAIBORNE AV	SMOKE	SWBNET,
131-025	131-024	04/05/2014	242.00	S CLAIBORNE AV	3RD	SMOKE	SWBNET,
131-026	131-021	07/06/2015	443.00	S DERBIGNY	TOLEDANO	SMOKE	SWBNET,
131-027	131-021	04/06/2014	330.00	WASHINGTON AV	S CLAIBORNE AV	SMOKE	SWBNET,
131-028	131-027	04/05/2014	251.00	S CLAIBORNE AV	4TH	SMOKE	SWBNET,
131-029	131-027	04/05/2014	508.00	S CLAIBORNE AV	TOLEDANO	SMOKE	SWBNET,
131-030	132-030	04/06/2014	290.00	SECOND	S JOHNSON	SMOKE	SWBNET,

131-030	144-001	04/06/2014	299.00	S JOHNSON	2ND	SMOKE	SWBNET,
131-031	131-030	04/06/2014	265.00	S JOHNSON	3RD	SMOKE	SWBNET,
131-032	131-056	02/19/2013	50.00	SECOND	S PRIEUR	SMOKE	SWBNET,
131-032	144-005	04/06/2014	302.00	S PRIEUR	2ND	SMOKE	SWBNET,
131-033	131-032	04/06/2014	265.00	S PRIEUR	3RD	SMOKE	SWBNET,
131-034	131-032	04/06/2014	327.00	SECOND	S ROMAN	SMOKE	SWBNET,
131-034	144-013	04/06/2014	299.00	S ROMAN	2ND	SMOKE	SWBNET,
131-035	131-034	04/06/2014	260.00	S ROMAN	3RD	SMOKE	SWBNET,
131-036	131-034	04/06/2014	326.00	SECOND	S DERBIGNY	SMOKE	SWBNET,
131-036	144-019	04/06/2014	302.00	S DERBIGNY	2ND	SMOKE	SWBNET,
131-037	131-036	04/06/2014	317.00	S DERBIGNY	3RD	SMOKE	SWBNET,
131-038	131-037	04/06/2014	277.00	THIRD	S CLAIBORNE AV	SMOKE	SWBNET,
131-039	131-036	04/06/2014	330.00	SECOND	S CLAIBORNE AV	SMOKE	SWBNET,
131-040	131-039	04/06/2014	260.00	S CLAIBORNE AV	3RD	SMOKE	SWBNET,
131-041	108-028	04/06/2014	291.00	S ROMAN	LOUISIANA AV PK	SMOKE	SWBNET,
131-042	131-041	07/06/2015	35.00	S ROMAN	LOUISIANA AV PK	SMOKE	SWBNET,
131-043	131-042	07/06/2015	325.00	LOUISIANA AV PK	S CLAIBORNE AV	SMOKE	SWBNET,
131-044	131-043	07/06/2015	356.00	LOUISIANA AV PK	S CLAIBORNE AV	SMOKE	SWBNET,
131-045	131-044	04/06/2014	360.00	S CLAIBORNE AV	TOLEDANO	SMOKE	SWBNET,
131-046	131-042	07/07/2015	47.00	S ROMAN	LOUISIANA AV PK	SMOKE	SWBNET,
131-047	131-046	07/07/2015	310.00	S ROMAN	TOLEDANO	SMOKE	SWBNET,
131-048	131-047	07/07/2015	332.00	TOLEDANO	S CLAIBORNE AV	SMOKE	SWBNET,
131-049	131-048	07/07/2015	324.00	TOLEDANO	S CLAIBORNE AV	SMOKE	SWBNET,
131-050	131-047	07/07/2015	307.00	TOLEDANO	S GALVEZ	SMOKE	SWBNET,
131-051	131-050	07/07/2015	300.00	TOLEDANO	S GALVEZ	SMOKE	SWBNET,
131-052	131-006	07/07/2015	277.00	TOLEDANO	S PRIEUR	SMOKE	SWBNET,
131-053	131-041	07/07/2015	310.00	LOUISIANA AV PK	S GALVEZ	SMOKE	SWBNET,
131-054	131-053	07/07/2015	300.00	LOUISIANA AV PK	S GALVEZ	SMOKE	SWBNET,
131-055	131-008	04/06/2014	243.00	MOMUS CT	S ROMAN	SMOKE	SWBNET,
131-056	131-030	02/19/2013	274.00	SECOND	S PRIEUR	SMOKE	SWBNET,
132-001	133-014	07/07/2015	340.00	2ND	S ROCHEBLAVE	SMOKE	SWBNET,
132-002	132-001	04/06/2014	320.00	S ROCHEBLAVE	3RD	SMOKE	SWBNET,
132-002	133-018	04/06/2014	345.00	3RD	S ROCHEBLAVE	SMOKE	SWBNET,
132-003	132-002	04/06/2014	264.00	3RD	S TONTI	SMOKE	SWBNET,
132-004	132-002	04/06/2014	305.00	S ROCHEBLAVE	4TH	SMOKE	SWBNET,
132-004	133-023	04/06/2014	343.00	4TH	S ROCHEBLAVE	SMOKE	SWBNET,
132-005	132-004	04/06/2014	264.00	4TH	S TONTI	SMOKE	SWBNET,
132-006	132-004	04/06/2014	305.00	S ROCHEBLAVE	WASHINGTON AV	SMOKE	SWBNET,
132-007	132-006	04/06/2014	260.00	WASHINGTON AV	S TONTI	SMOKE	SWBNET,
132-008	132-001	04/06/2014	320.00	2ND	S TONTI	SMOKE	SWBNET,
132-009	132-008	04/06/2014	318.00	S TONTI	3RD	SMOKE	SWBNET,
132-010	132-009	04/11/2014	305.00	S TONTI	4TH	SMOKE	SWBNET,
132-011	132-010	04/11/2014	309.00	S TONTI	WASHINGTON AV	SMOKE	SWBNET,
132-012	132-011	10/22/2011	262.00	WASHINGTON AV	S MIRO	TV	MWESA2,
132-013	132-008	04/01/2014	319.00	2ND	S MIRO	SMOKE	SWBNET,
132-014	132-009	07/07/2015	320.00	3RD	S MIRO	SMOKE	SWBNET,
132-014	132-013	07/07/2015	320.00	S MIRO	3RD	SMOKE	SWBNET,
132-015	132-010	04/21/2014	320.00	4TH	S MIRO	SMOKE	SWBNET,
132-015	132-014	10/22/2011	305.00	S MIRO	4TH	TV	MWESA2,
132-016	132-015	10/22/2011	282.00	4TH	S GALVEZ	TV	MWESA2,
132-017	132-016	04/11/2014	255.00	S GALVEZ	WASHINGTON AV	SMOKE	SWBNET,
132-018	132-015	04/11/2014	307.00	S MIRO	WASHINGTON AV	SMOKE	SWBNET,
132-019	132-018	04/11/2014	282.00	WASHINGTON AV	S GALVEZ	SMOKE	SWBNET,
132-020	132-019	04/11/2014	210.00	S GALVEZ	TOLEDANO	SMOKE	SWBNET,
132-021	132-018	04/11/2014	25.00	S MIRO	WASHINGTON AV	SMOKE	SWBNET,
132-022	132-021	04/11/2014	177.00	S MIRO	TOLEDANO	SMOKE	SWBNET,
132-023	132-022	04/11/2014	31.00	TOLEDANO	S MIRO	SMOKE	SWBNET,
132-024	132-023	04/11/2014	72.00	TOLEDANO	S TONTI	SMOKE	SWBNET,
132-026	132-014	04/11/2014	283.00	3RD	S GALVEZ	SMOKE	SWBNET,
132-027	132-026	04/11/2014	249.00	S GALVEZ	4TH	SMOKE	SWBNET,
132-028	132-013	04/11/2014	284.00	2ND	S GALVEZ	SMOKE	SWBNET,
132-029	132-028	04/11/2014	264.00	S GALVEZ	3RD	SMOKE	SWBNET,
132-030	132-028	04/11/2014	95.00	2ND	S GALVEZ	SMOKE	SWBNET,
132-031	132-030	04/15/2014	316.00	S GALVEZ	3RD	SMOKE	SWBNET,
132-032	132-031	04/15/2014	234.00	3RD	S JOHNSON	SMOKE	SWBNET,
132-033	132-031	04/15/2014	305.00	S GALVEZ	4TH	SMOKE	SWBNET,
132-034	132-033	04/16/2014	305.00	S GALVEZ	WASHINGTON AV	SMOKE	SWBNET,
132-035	132-034	04/16/2014	275.00	S GALVEZ	TOLEDANO	SMOKE	SWBNET,
132-036	131-004	04/16/2014	196.00	MOMUS CT	S GALVEZ	SMOKE	SWBNET,
132-037	132-021	04/16/2014	320.00	WASHINGTON AV	S TONTI	SMOKE	SWBNET,
132-038	132-037	04/16/2014	280.00	WASHINGTON AV	S ROCHEBLAVE	SMOKE	SWBNET,
132-039	133-027	04/16/2014	270.00	WASHINGTON AV	S ROCHEBLAVE	SMOKE	SWBNET,
132-040	109-019	07/07/2015	280.00	S GALVEZ	LOUISIANA AV PK	SMOKE	SWBNET,
132-041	132-040	04/16/2014	53.00	LOUISIANA AV PK	S GALVEZ	SMOKE	SWBNET,

132-042	132-041	04/16/2014	390.00	LOUISIANA AV PK
132-043	132-042	04/16/2014	400.00	LOUISIANA AV PK
132-044	132-043	04/16/2014	435.00	LOUISIANA AV PK
132-045	132-040	04/06/2014	285.00	S GALVEZ
132-046	132-045	04/16/2014	320.00	TOLEDANO
132-047	132-046	04/16/2014	325.00	TOLEDANO
132-048	132-047	04/16/2014	325.00	TOLEDANO
132-049	132-048	04/17/2014	295.00	TOLEDANO
132-050	131-054	07/08/2015	289.00	LOUISIANA AV PK
132-051	131-051	04/17/2014	292.00	TOLEDANO
132-052	132-035	04/17/2014	238.00	TOLEDANO
133-001	133-085	04/21/2014	13.00	S DORGENOIS
133-002	133-BP160	04/17/2014	5.00	S DORGENOIS
133-002	145-007	04/21/2014	370.00	THALIA
133-004	133-086	04/21/2014	35.00	S DORGENOIS
133-005	133-004	04/17/2014	230.00	S DORGENOIS
133-006	133-005	04/17/2014	25.00	THALIA
133-007	133-006	04/14/2014	483.00	THALIA
133-008	133-007	04/17/2014	160.00	S BROAD
133-009	133-006	04/17/2014	215.00	S DORGENOIS
133-010	133-005	04/17/2014	270.00	S DORGENOIS
133-011	133-010	04/17/2014	25.00	MARTIN LUTHER KING BL
133-012	133-011	07/08/2015	355.00	MARTIN LUTHER KING BL
133-013	133-010	04/17/2014	100.00	S DORGENOIS
133-014	133-013	04/17/2014	84.00	S DORGENOIS
133-015	133-014	04/17/2014	25.00	SECOND
133-016	133-015	04/17/2014	197.00	SECOND
133-017	133-016	04/17/2014	195.00	SECOND
133-018	133-014	07/08/2015	320.00	S DORGENOIS
133-019	133-018	04/17/2014	25.00	THIRD
133-020	133-019	04/17/2014	220.00	THIRD
133-021	133-020	04/21/2014	265.00	THIRD
133-022	133-021	04/21/2014	249.00	S BROAD
133-023	133-018	04/21/2014	309.00	S DORGENOIS
133-024	133-023	04/21/2014	248.00	4TH
133-025	133-024	04/21/2014	262.00	4TH
133-026	133-023	04/21/2014	305.00	S DORGENOIS
133-027	133-026	04/21/2014	16.00	WASHINGTON AV
133-028	133-026	04/11/2014	245.00	WASHINGTON AV
133-029	133-028	04/11/2014	238.00	WASHINGTON AV
133-030	133-006	07/08/2015	245.00	S DORGENOIS
133-031	133-084	04/21/2014	220.00	ERATO
133-032	133-031	02/18/2013	5.00	ERATO
133-033	133-032	07/08/2015	187.00	ERATO
133-034	133-032	04/01/2014	230.00	ERATO
133-035	133-031	04/21/2014	265.00	ERATO
133-036	133-035	04/14/2014	120.00	ERATO
133-037	133-036	04/14/2014	20.00	S BROAD
133-038	133-036	04/14/2014	297.00	S BROAD
133-039	133-038	04/14/2014	145.00	S BROAD
133-040	133-038	04/14/2014	255.00	THALIA
133-041	133-040	04/14/2014	250.00	THALIA
133-042	133-036	04/14/2014	286.00	ERATO
133-043	133-042	04/21/2014	273.00	ERATO
133-044	133-043	04/14/2014	10.00	S WHITE
133-045	133-044	04/14/2014	26.00	ERATO
133-046	133-045	04/14/2014	480.00	ERATO
133-047	133-043	04/14/2014	302.00	S WHITE
133-048	133-047	04/14/2014	250.00	S WHITE
133-049	133-083	04/17/2014	254.00	MARTIN LUTHER KING BL
133-050	134-048	04/14/2014	290.00	EDEN
133-051	133-050	04/14/2014	130.00	S WHITE
133-052	133-051	04/14/2014	278.00	WASHINGTON AV
133-053	133-052	04/14/2014	315.00	S BROAD
133-054	133-051	04/14/2014	180.00	S WHITE
133-055	133-054	04/14/2014	257.00	EVE
133-056	133-054	04/15/2014	380.00	EVE
133-057	133-056	04/16/2014	204.00	S BROAD
133-058	133-054	04/16/2014	255.00	S WHITE
133-059	133-058	04/16/2014	430.00	MARTIN LUTHER KING BL
133-060	134-054	04/16/2014	336.00	ELBA
133-061	133-060	04/16/2014	160.00	S WHITE
133-062	133-061	04/16/2014	175.00	S BROAD
133-063	133-060	04/16/2014	250.00	S WHITE

S DORGENOIS	SMOKE	SWBNET,
S DORGENOIS	SMOKE	SWBNET,
S DORGENOIS	SMOKE	SWBNET,
TOLEDANO	SMOKE	SWBNET,
S MIRO	SMOKE	SWBNET,
S TONTI	SMOKE	SWBNET,
S DORGENOIS	SMOKE	SWBNET,
S DORGENOIS	SMOKE	SWBNET,
S GALVEZ	SMOKE	SWBNET,
S GALVEZ	SMOKE	SWBNET,
S JOHNSON	SMOKE	SWBNET,
ERATO	SMOKE	SWBNET,
THALIA	SMOKE	SWBNET,
S DORGENOIS	SMOKE	SWBNET,
ERATO	SMOKE	SWBNET,
THALIA	SMOKE	SWBNET,
S DORGENOIS	SMOKE	SWBNET,
S BROAD	SMOKE	SWBNET,
ERATO	SMOKE	SWBNET,
MARTIN LUTHER KING BL	SMOKE	SWBNET,
MARTIN LUTHER KING BL	SMOKE	SWBNET,
S DORGENOIS	SMOKE	SWBNET,
S BROAD	SMOKE	SWBNET,
MARTIN LUTHER KING BL	SMOKE	SWBNET,
2ND	SMOKE	SWBNET,
S DORGENOIS	SMOKE	SWBNET,
MARTIN LUTHER KING BL	SMOKE	SWBNET,
S BROAD	SMOKE	SWBNET,
3RD	SMOKE	SWBNET,
S DORGENOIS	SMOKE	SWBNET,
S BROAD	SMOKE	SWBNET,
S BROAD	SMOKE	SWBNET,
4TH	SMOKE	SWBNET,
4TH	SMOKE	SWBNET,
S BROAD	SMOKE	SWBNET,
WASHINGTON AV	SMOKE	SWBNET,
S DORGENOIS	SMOKE	SWBNET,
S BROAD	SMOKE	SWBNET,
S BROAD	SMOKE	SWBNET,
ERATO	SMOKE	SWBNET,
S BROAD	SMOKE	SWBNET,
S DORGENOIS	SMOKE	SWBNET,
S BROAD	SMOKE	SWBNET,
S BROAD	SMOKE	SWBNET,
ERATO	SMOKE	SWBNET,
THALIA	SMOKE	SWBNET,
MARTIN LUTHER KING BL	SMOKE	SWBNET,
S WHITE	SMOKE	SWBNET,
S WHITE	SMOKE	SWBNET,
S WHITE	SMOKE	SWBNET,
S WHITE	SMOKE	SWBNET,
ERATO	SMOKE	SWBNET,
S WHITE	SMOKE	SWBNET,
S BROAD	SMOKE	SWBNET,
THALIA	SMOKE	SWBNET,
MARTIN LUTHER KING BL	SMOKE	SWBNET,
S DUPRE	SMOKE	SWBNET,
S WHITE	SMOKE	SWBNET,
WASHINGTON AV	SMOKE	SWBNET,
S BROAD	SMOKE	SWBNET,
EVE	SMOKE	SWBNET,
EVE	SMOKE	SWBNET,
WASHINGTON AV	SMOKE	SWBNET,
S BROAD	SMOKE	SWBNET,
MARTIN LUTHER KING BL	SMOKE	SWBNET,
MARTIN LUTHER KING BL	SMOKE	SWBNET,
S BROAD	SMOKE	SWBNET,
S WHITE	SMOKE	SWBNET,
S BROAD	SMOKE	SWBNET,
WALMSLEY AV	SMOKE	SWBNET,
WASHINGTON AV	SMOKE	SWBNET,

133-064	134-066	04/16/2014	218.00	WALMSLEY AV	S BROAD	SMOKE	SWBNET,
133-065	100-022	04/16/2014	310.00	S BROAD	WALMSLEY AV	SMOKE	SWBNET,
133-066	110-013	04/16/2014	151.00	S DORGENOIS	LOUISIANA AV PK	SMOKE	SWBNET,
133-067	133-066	04/16/2014	55.00	LOUISIANA AV PK	S BROAD	SMOKE	SWBNET,
133-068	133-067	04/16/2014	46.00	LOUISIANA AV PK	S BROAD	SMOKE	SWBNET,
133-069	133-068	04/16/2014	224.00	LOUISIANA AV PK	S BROAD	SMOKE	SWBNET,
133-070	133-069	04/16/2014	46.00	LOUISIANA AV PK	S BROAD	SMOKE	SWBNET,
133-071	133-070	04/16/2014	48.00	LOUISIANA AV PK	S BROAD	SMOKE	SWBNET,
133-072	133-071	04/16/2014	76.00	LOUISIANA AV PK	S BROAD	SMOKE	SWBNET,
133-073	132-049	02/18/2013	33.00	TOLEDANO	S DORGENOIS	SMOKE	SWBNET,
133-074	133-082	02/18/2013	289.00	TOLEDANO	S BROAD	SMOKE	SWBNET,
133-079	133-080	02/18/2013	45.00	S DORGENOIS	ERATO	SMOKE	SWBNET,
133-079	133-V4SS	04/17/2014	13.00	S DORGENOIS	ERATO	SMOKE	SWBNET,
133-080	133-002	02/18/2013	198.00	S DORGENOIS	ERATO	SMOKE	SWBNET,
133-081	134-059	04/17/2014	173.00	WALMSLEY AV	S BROAD	SMOKE	SWBNET,
133-082	133-073	04/17/2014	265.00	TOLEDANO	S BROAD	SMOKE	SWBNET,
133-083	133-048	07/09/2015	30.00	MARTIN LUTHER KING BL	S WHITE	SMOKE	SWBNET,
133-084	133-086	04/17/2014	70.00	S DORGENOIS	ERATO	SMOKE	SWBNET,
133-085	133-084	04/17/2014	33.00	ERATO	S DORGENOIS	SMOKE	SWBNET,
133-086	133-SPS5	02/18/2013	50.00	S DORGENOIS	ERATO	SMOKE	SWBNET,
133-SPS5	133-V2SS	04/16/2014	20.00	S DORGENOIS	ERATO	SMOKE	SWBNET,
133-SPS5	133-V3SS	04/16/2014	20.00	S DORGENOIS	ERATO	SMOKE	SWBNET,
133-V4SS	133-086	04/17/2014	17.00	S DORGENOIS	ERATO	SMOKE	SWBNET,
134-001	133-043	04/16/2014	340.00	ERATO	S DUPRE	SMOKE	SWBNET,
134-002	134-001	04/16/2014	20.00	ERATO	S DUPRE	SMOKE	SWBNET,
134-003	134-002	04/17/2014	270.00	ERATO	S GAYOSO	SMOKE	SWBNET,
134-004	134-001	04/17/2014	340.00	ERATO	S GAYOSO	SMOKE	SWBNET,
134-005	134-002	07/09/2015	310.00	S DUPRE	THALIA	SMOKE	SWBNET,
134-006	134-005	04/17/2014	230.00	S DUPRE	MARTIN LUTHER KING BL	SMOKE	SWBNET,
134-007	134-006	04/17/2014	264.00	MARTIN LUTHER KING BL	S GAYOSO	SMOKE	SWBNET,
134-008	134-004	04/17/2014	301.00	S GAYOSO	THALIA	SMOKE	SWBNET,
134-008	134-005	04/17/2014	320.00	THALIA	S GAYOSO	SMOKE	SWBNET,
134-009	134-008	04/17/2014	229.00	S GAYOSO	MARTIN LUTHER KING BL	SMOKE	SWBNET,
134-010	134-009	04/17/2014	40.00	MARTIN LUTHER KING BL	WASHINGTON AV	SMOKE	SWBNET,
134-011	134-010	04/17/2014	280.00	WASHINGTON AV	S SALCEDO	SMOKE	SWBNET,
134-012	134-008	04/21/2014	363.00	THALIA	WASHINGTON AV	SMOKE	SWBNET,
134-013	134-012	04/17/2014	240.00	WASHINGTON AV	S LOPEZ	SMOKE	SWBNET,
134-014	134-004	04/17/2014	337.00	ERATO	S SALCEDO	SMOKE	SWBNET,
134-015	134-014	04/17/2014	10.00	S SALCEDO	ERATO	SMOKE	SWBNET,
134-016	134-015	04/17/2014	284.00	ERATO	S GAYOSO	SMOKE	SWBNET,
134-017	134-015	04/28/2014	202.00	ERATO	S LOPEZ	SMOKE	SWBNET,
134-018	134-014	04/28/2014	254.00	S SALCEDO	THALIA	SMOKE	SWBNET,
134-019	134-014	04/28/2014	253.00	ERATO	S LOPEZ	SMOKE	SWBNET,
134-020	134-019	04/28/2014	147.00	S LOPEZ	WASHINGTON AV	SMOKE	SWBNET,
134-021	134-019	04/28/2014	232.00	ERATO	WASHINGTON AV	SMOKE	SWBNET,
134-022	134-021	04/28/2014	177.00	WASHINGTON AV	S RENDON	SMOKE	SWBNET,
134-023	134-076	04/30/2014	142.00	S RENDON	THALIA	SMOKE	SWBNET,
134-024	134-023	04/28/2014	260.00	S RENDON	MARTIN LUTHER KING BL	SMOKE	SWBNET,
134-025	134-024	04/28/2014	360.00	MARTIN LUTHER KING BL	S LOPEZ	SMOKE	SWBNET,
134-026	134-024	04/28/2014	111.00	S RENDON	MARTIN LUTHER KING BL	SMOKE	SWBNET,
134-027	134-026	04/28/2014	357.00	MARTIN LUTHER KING BL	S LOPEZ	SMOKE	SWBNET,
134-028	134-027	04/28/2014	407.00	MARTIN LUTHER KING BL	WASHINGTON AV	SMOKE	SWBNET,
134-029	134-026	04/28/2014	251.00	S RENDON	EVE	SMOKE	SWBNET,
134-030	134-029	04/28/2014	305.00	EVE	S LOPEZ	SMOKE	SWBNET,
134-031	134-029	04/28/2014	301.00	S RENDON	EDEN	SMOKE	SWBNET,
134-032	134-031	04/28/2014	360.00	EDEN	S LOPEZ	SMOKE	SWBNET,
134-033	134-032	04/28/2014	302.00	S LOPEZ	EVE	SMOKE	SWBNET,
134-034	134-031	04/28/2014	300.00	S RENDON	ELBA	SMOKE	SWBNET,
134-035	134-034	04/28/2014	307.00	ELBA	S LOPEZ	SMOKE	SWBNET,
134-036	134-034	04/29/2014	347.00	S RENDON	WALMSLEY AV	SMOKE	SWBNET,
134-037	134-036	04/29/2014	305.00	WALMSLEY AV	S LOPEZ	SMOKE	SWBNET,
134-038	134-036	04/29/2014	37.00	S RENDON	WALMSLEY AV	SMOKE	SWBNET,
134-039	134-038	04/29/2014	296.00	WALMSLEY AV	S LOPEZ	SMOKE	SWBNET,
134-040	134-032	04/29/2014	304.00	S LOPEZ	ELBA	SMOKE	SWBNET,
134-041	134-040	04/29/2014	315.00	S LOPEZ	WALMSLEY AV	SMOKE	SWBNET,
134-042	134-032	04/29/2014	255.00	EDEN	S SALCEDO	SMOKE	SWBNET,
134-043	134-042	04/29/2014	301.00	S SALCEDO	EVE	SMOKE	SWBNET,
134-044	134-043	04/29/2014	204.00	S SALCEDO	MARTIN LUTHER KING BL	SMOKE	SWBNET,
134-045	134-042	04/29/2014	339.00	EDEN	S GAYOSO	SMOKE	SWBNET,
134-046	134-045	04/29/2014	299.00	S GAYOSO	EVE	SMOKE	SWBNET,
134-047	134-046	04/30/2014	176.00	EVE	WASHINGTON AV	SMOKE	SWBNET,
134-048	134-045	04/29/2014	340.00	EDEN	S DUPRE	SMOKE	SWBNET,
134-049	134-048	04/29/2014	197.00	S DUPRE	WASHINGTON AV	SMOKE	SWBNET,
134-050	134-049	04/29/2014	118.00	WASHINGTON AV	EVE	SMOKE	SWBNET,

134-051	134-042	04/29/2014	303.00	S SALCEDO	ELBA	SMOKE	SWBNET,
134-052	134-051	04/29/2014	205.00	ELBA	S LOPEZ	SMOKE	SWBNET,
134-053	134-045	04/29/2014	303.00	S GAYOSO	ELBA	SMOKE	SWBNET,
134-053	134-051	04/29/2014	339.00	ELBA	S GAYOSO	SMOKE	SWBNET,
134-054	134-048	04/29/2014	303.00	S DUPRE	ELBA	SMOKE	SWBNET,
134-054	134-053	04/30/2014	336.00	ELBA	S DUPRE	SMOKE	SWBNET,
134-055	134-051	04/29/2014	347.00	S SALCEDO	WALMSLEY AV	SMOKE	SWBNET,
134-056	134-055	04/29/2014	204.00	WALMSLEY AV	S LOPEZ	SMOKE	SWBNET,
134-057	134-055	07/08/2015	285.00	WALMSLEY AV	S GAYOSO	SMOKE	SWBNET,
134-058	134-053	04/30/2014	313.00	S GAYOSO	WALMSLEY AV	SMOKE	SWBNET,
134-059	134-054	04/30/2014	349.00	S DUPRE	WALMSLEY AV	SMOKE	SWBNET,
134-060	134-059	04/30/2014	285.00	WALMSLEY AV	S GAYOSO	SMOKE	SWBNET,
134-061	100-016	04/30/2014	325.00	S SALCEDO	WALMSLEY AV	SMOKE	SWBNET,
134-062	134-061	04/30/2014	203.00	WALMSLEY AV	S LOPEZ	SMOKE	SWBNET,
134-063	134-061	04/30/2014	287.00	WALMSLEY AV	S GAYOSO	SMOKE	SWBNET,
134-064	100-017	04/30/2014	325.00	S GAYOSO	WALMSLEY AV	SMOKE	SWBNET,
134-065	134-064	04/30/2014	285.00	WALMSLEY AV	S DUPRE	SMOKE	SWBNET,
134-066	100-021	04/30/2014	326.00	S DUPRE	WALMSLEY AV	SMOKE	SWBNET,
134-067	134-068	04/30/2014	248.00	S DUPRE	ERATO	SMOKE	SWBNET,
134-068	133-047	04/30/2014	320.00	THALIA	S DUPRE	SMOKE	SWBNET,
134-069	134-068	04/30/2014	213.00	S DUPRE	MARTIN LUTHER KING BL	SMOKE	SWBNET,
134-070	133-058	04/30/2014	317.00	MARTIN LUTHER KING BL	S DUPRE	SMOKE	SWBNET,
134-071	134-073	04/30/2014	183.00	S DUPRE	WASHINGTON AV	SMOKE	SWBNET,
134-072	134-073	04/30/2014	190.00	MARTIN LUTHER KING BL	WASHINGTON AV	SMOKE	SWBNET,
134-073	134-070	04/30/2014	35.00	MARTIN LUTHER KING BL	S DUPRE	SMOKE	SWBNET,
134-074	133-044	04/30/2014	320.00	ERATO	S DUPRE	SMOKE	SWBNET,
134-075	100-002	04/25/2014	289.00	S LOPEZ	WALMSLEY AV	SMOKE	SWBNET,
134-076	134-022	05/02/2014	36.00	S RENDON	WASHINGTON AV	SMOKE	SWBNET,
135-001	134-022	04/25/2014	250.00	WASHINGTON AV	EARHART BL	SMOKE	SWBNET,
135-002	135-001	03/15/2010	138.00	ERATO	S JEFFERSON DAVIS PK	SMOKE	SWBNET,
135-003	135-002	03/15/2010	249.00	ERATO	S JEFFERSON DAVIS PK	SMOKE	SWBNET,
135-004	135-003	03/15/2010	298.00	VENDOME PL	THALIA	SMOKE	SWBNET,
135-005	135-004	03/15/2010	355.00	THALIA	S GENOIS	SMOKE	SWBNET,
135-006	135-004	03/16/2010	20.00	VENDOME PL	EARHART BL	SMOKE	SWBNET,
135-007	135-006	08/02/2011	10.00	VENDOME PL	EARHART BL	SMOKE	SWBNET,
135-008	135-007	07/20/2011	180.00	EARHART BL	S CLARK	SMOKE	SWBNET,
135-009	135-007	07/20/2011	50.00	VENDOME PL	EARHART BL	SMOKE	SWBNET,
135-010	135-009	07/30/2011	195.00	VENDOME PL	MARTIN LUTHER KING BL	SMOKE	SWBNET,
135-011	135-003	03/15/2010	315.00	ERATO	S CLARK	SMOKE	SWBNET,
135-012	135-011	03/15/2010	10.00	ERATO	CLIO	SMOKE	SWBNET,
135-013	135-012	03/15/2010	273.00	ERATO	S JEFFERSON DAVIS PK	SMOKE	SWBNET,
135-014	134-023	07/30/2011	355.00	THALIA	S JEFFERSON DAVIS PK	SMOKE	SWBNET,
135-015	135-014	07/30/2011	214.00	S JEFFERSON DAVIS PK	MARTIN LUTHER KING BL	SMOKE	SWBNET,
135-016	134-029	07/30/2011	340.00	EVE	S JEFFERSON DAVIS PK	SMOKE	SWBNET,
135-017	135-016	07/17/2009	25.00	S JEFFERSON DAVIS PK	EVE	TV	DCGCTV, 07/24/2009, DCG 3651 Submittal of TV, sent by L BANKSTON 07/24/09
135-018	135-017	07/30/2011	195.00	S JEFFERSON DAVIS PK	MARTIN LUTHER KING BL	SMOKE	SWBNET,
135-019	135-016	07/30/2011	70.00	S JEFFERSON DAVIS PK	EVE	SMOKE	SWBNET,
135-020	135-019	07/30/2011	323.00	S JEFFERSON DAVIS PK	GRAPE	SMOKE	SWBNET,
135-021	135-019	07/30/2011	15.00	EVE	S JEFFERSON DAVIS PK	SMOKE	SWBNET,
135-022	135-021	07/30/2011	148.00	S JEFFERSON DAVIS PK	MARTIN LUTHER KING BL	SMOKE	SWBNET,
135-023	077-008	07/30/2011	80.00	VENDOME PL	MARTIN LUTHER KING BL	SMOKE	SWBNET,
135-024	134-031	07/30/2011	340.00	EDEN	S JEFFERSON DAVIS PK	SMOKE	SWBNET,
135-025	135-024	07/30/2011	238.00	S JEFFERSON DAVIS PK	EVE	SMOKE	SWBNET,
135-026	134-034	07/30/2011	345.00	ELBA	S JEFFERSON DAVIS PK	SMOKE	SWBNET,
135-027	135-026	07/30/2011	88.00	S JEFFERSON DAVIS PK	ELBA	SMOKE	SWBNET,
135-028	135-026	07/30/2011	248.00	S JEFFERSON DAVIS PK	EDEN	SMOKE	SWBNET,
135-029	135-026	07/30/2011	65.00	ELBA	S JEFFERSON DAVIS PK	SMOKE	SWBNET,
135-030	135-029	07/30/2011	172.00	S JEFFERSON DAVIS PK	GRAPE	SMOKE	SWBNET,
135-031	134-036	07/30/2011	240.00	WALMSLEY AV	OCTAVIA	SMOKE	SWBNET,
135-032	135-031	07/30/2011	90.00	OCTAVIA	S JEFFERSON DAVIS PK	SMOKE	SWBNET,
135-033	134-038	07/30/2011	225.00	WALMSLEY AV	OCTAVIA	SMOKE	SWBNET,
136-001	137-054	09/08/2009	104.00	JOSEPHINE	TCHOUPITOULAS	SMOKE	SWBNET,
136-002	136-001	09/08/2009	103.00	TCHOUPITOULAS	JACKSON AV	SMOKE	SWBNET,
136-003	136-002	09/08/2009	268.00	TCHOUPITOULAS	JACKSON AV	SMOKE	SWBNET,
136-004	136-003	09/08/2009	353.00	TCHOUPITOULAS	PHILIP	SMOKE	SWBNET,
136-005	123-010	09/08/2009	314.00	TCHOUPITOULAS	PHILIP	SMOKE	SWBNET,
136-007	136-006	09/08/2009	320.00	TCHOUPITOULAS	JOSEPHINE	SMOKE	SWBNET,
136-008	136-006	09/08/2009	160.00	TCHOUPITOULAS	ST ANDREW	SMOKE	SWBNET,
136-009	137-048	09/08/2009	217.00	ST ANDREW	TCHOUPITOULAS	SMOKE	SWBNET,
136-010	136-009	09/08/2009	70.00	ST ANDREW	TCHOUPITOULAS	SMOKE	SWBNET,
136-011	136-009	09/08/2009	394.00	TCHOUPITOULAS	ST MARY	SMOKE	SWBNET,
136-012	146-020	09/08/2009	342.00	TCHOUPITOULAS	ST MARY	SMOKE	SWBNET,
137-001	138-032	09/08/2009	355.00	JOSEPHINE	CHIPPEWA	SMOKE	SWBNET,
137-006	137-001	09/08/2009	360.00	CHIPPEWA	JACKSON AV	SMOKE	SWBNET,

137-007	137-006	08/27/2009	285.00	JACKSON AV	ST THOMAS	SMOKE	SWBNET,	
137-008	137-006	08/28/2009	45.00	CHIPPEWA	JACKSON AV	SMOKE	SWBNET,	
137-008	138-038	08/27/2009	358.00	JACKSON AV	CHIPPEWA	SMOKE	SWBNET,	
137-009	137-008	08/27/2009	312.00	CHIPPEWA	PHILIP	SMOKE	SWBNET,	
137-010	137-008	08/27/2009	356.00	JACKSON AV	ST THOMAS	SMOKE	SWBNET,	
137-011	137-010	08/27/2009	305.00	ST THOMAS	PHILIP	SMOKE	SWBNET,	
137-012	137-010	08/27/2009	425.00	JACKSON AV	ROUSSEAU	SMOKE	SWBNET,	
137-013	137-012	08/27/2009	293.00	ROUSSEAU	PHILIP	SMOKE	SWBNET,	
137-014	137-012	08/27/2009	250.00	JACKSON AV	TCHOUPITOULAS	SMOKE	SWBNET,	
137-015	137-014	08/27/2009	285.00	JACKSON AV	TCHOUPITOULAS	SMOKE	SWBNET,	
137-016	137-001	08/27/2009	361.00	JOSEPHINE	ST THOMAS	SMOKE	SWBNET,	
137-017	137-016	08/28/2009	360.00	ST THOMAS	JACKSON AV	SMOKE	SWBNET,	
137-018	137-017	08/27/2009	356.00	JACKSON AV	ROUSSEAU	SMOKE	SWBNET,	
137-021	137-057	08/28/2009	120.00	ST THOMAS	ST MARY	SMOKE	SWBNET,	
137-023	137-016	08/27/2009	212.00	JOSEPHINE	ROUSSEAU	SMOKE	SWBNET,	
137-023	137-052	06/09/2015	15.00	JOSEPHINE	ST THOMAS	SMOKE	SWBNET,	
137-024	137-023	08/27/2009	210.00	JOSEPHINE	ROUSSEAU	SMOKE	SWBNET,	
137-025	137-024	08/28/2009	366.00	ROUSSEAU	JACKSON AV	SMOKE	SWBNET,	
137-026	137-025	08/27/2009	244.00	JACKSON AV	TCHOUPITOULAS	SMOKE	SWBNET,	
137-027	137-026	08/27/2009	297.00	JACKSON AV	TCHOUPITOULAS	SMOKE	SWBNET,	
137-028	137-024	08/27/2009	225.00	JOSEPHINE	TCHOUPITOULAS	SMOKE	SWBNET,	
137-031	137-055	08/28/2009	104.00	ROUSSEAU	ST MARY	SMOKE	SWBNET,	
137-033	137-032	08/27/2009	139.00	ST MARY	TCHOUPITOULAS	SMOKE	SWBNET,	
137-035	147-018	08/27/2009	202.00	RELIGIOUS	NUNS	SMOKE	SWBNET,	
137-036	137-035	08/27/2009	237.00	RELIGIOUS	ST MARY	SMOKE	SWBNET,	
137-037	137-035	08/27/2009	177.00	NUNS	TCHOUPITOULAS	SMOKE	SWBNET,	
137-041	124-024	08/27/2009	365.00	CHIPPEWA	PHILIP	SMOKE	SWBNET,	
137-042	137-041	08/27/2009	286.00	PHILIP	ST THOMAS	SMOKE	SWBNET,	
137-043	124-028	06/01/2015	368.00	ST THOMAS	PHILIP	SMOKE	SWBNET,	
137-044	137-043	08/27/2009	357.00	PHILIP	ROUSSEAU	SMOKE	SWBNET,	
137-045	124-031	08/27/2009	320.00	ROUSSEAU	PHILIP	SMOKE	SWBNET,	
137-046	137-045	08/27/2009	237.00	PHILIP	TCHOUPITOULAS	SMOKE	SWBNET,	
137-047	137-046	08/27/2009	240.00	PHILIP	TCHOUPITOULAS	SMOKE	SWBNET,	
137-054	137-028	08/28/2009	303.00	JOSEPHINE	ROUSSEAU	SMOKE	SWBNET,	
137-055	137-030	08/28/2009	321.00	ROUSSEAU	ST ANDREW	SMOKE	SWBNET,	
137-056	137-031	08/28/2009	30.00	ST MARY	ROUSSEAU	SMOKE	SWBNET,	
137-057	137-020	08/28/2009	289.00	ST THOMAS	ST MARY	SMOKE	SWBNET,	
138-001	139-031	08/28/2009	153.00	JOSEPHINE	MAGAZINE	SMOKE	SWBNET,	
138-002	138-001	08/27/2009	349.00	MAGAZINE	JACKSON AV	SMOKE	SWBNET,	
138-003	138-002	08/27/2009	307.00	JACKSON AV	CONSTANCE	SMOKE	SWBNET,	
138-004	138-001	08/27/2009	205.00	MAGAZINE	ST ANDREW	SMOKE	SWBNET,	
138-005	138-004	08/28/2009	247.00	MAGAZINE	ST ANDREW	SMOKE	SWBNET,	
138-006	138-005	08/28/2009	285.00	MAGAZINE	ST MARY	SMOKE	SWBNET,	
138-007	138-005	08/28/2009	346.00	ST ANDREW	CONSTANCE	SMOKE	SWBNET,	
138-008	138-007	08/28/2009	350.00	CONSTANCE	ST MARY	SMOKE	SWBNET,	
138-009	138-008	08/28/2009	28.00	ST MARY	CONSTANCE	SMOKE	SWBNET,	
138-010	138-009	08/24/2009	298.00	ST MARY	LAUREL	SMOKE	SWBNET,	
138-011	138-058	08/28/2009	167.00	JOSEPHINE	CONSTANCE	SMOKE	SWBNET,	
138-012	138-011	08/28/2009	170.00	2033	CONSTANCE	ST ANDREW	SMOKE	SWBNET,
138-013	138-011	08/28/2009	252.00	CONSTANCE	JACKSON AV	SMOKE	SWBNET,	
138-014	138-011	08/24/2009	24.00	JOSEPHINE	CONSTANCE	SMOKE	SWBNET,	
138-015	138-014	08/28/2009	245.00	242	CONSTANCE	ST ANDREW	SMOKE	SWBNET,
138-016	138-015	08/28/2009	225.00	939	CONSTANCE	ST ANDREW	SMOKE	SWBNET,
138-017	138-016	08/28/2009	335.00	CONSTANCE	ST MARY	SMOKE	SWBNET,	
138-018	138-017	08/28/2009	299.00	ST MARY	LAUREL	SMOKE	SWBNET,	
138-019	138-014	08/28/2009	349.00	CONSTANCE	JACKSON AV	SMOKE	SWBNET,	
138-020	138-019	08/28/2009	308.00	JACKSON AV	LAUREL	SMOKE	SWBNET,	
138-021	138-019	08/28/2009	68.00	CONSTANCE	JACKSON AV	SMOKE	SWBNET,	
138-022	138-021	08/28/2009	290.00	CONSTANCE	PHILIP	SMOKE	SWBNET,	
138-023	138-021	08/28/2009	358.00	JACKSON AV	LAUREL	SMOKE	SWBNET,	
138-024	138-023	08/27/2009	136.00	LAUREL	PHILIP	SMOKE	SWBNET,	
138-025	138-024	08/27/2009	147.00	LAUREL	PHILIP	SMOKE	SWBNET,	
138-027	138-014	08/27/2009	355.00	JOSEPHINE	LAUREL	SMOKE	SWBNET,	
138-028	138-027	08/27/2009	352.00	LAUREL	JACKSON AV	SMOKE	SWBNET,	
138-029	138-028	08/27/2009	310.00	JACKSON AV	ANNUNCIATION	SMOKE	SWBNET,	
138-032	138-027	08/27/2009	374.00	JOSEPHINE	ANNUNCIATION	SMOKE	SWBNET,	
138-036	138-032	09/01/2009	363.00	ANNUNCIATION	JACKSON AV	SMOKE	SWBNET,	
138-037	138-036	09/01/2009	290.00	JACKSON AV	CHIPPEWA	SMOKE	SWBNET,	
138-038	138-036	09/01/2009	45.00	ANNUNCIATION	JACKSON AV	SMOKE	SWBNET,	
138-039	138-038	09/01/2009	300.00	ANNUNCIATION	PHILIP	SMOKE	SWBNET,	
138-040	125-048	09/01/2009	363.00	ANNUNCIATION	PHILIP	SMOKE	SWBNET,	
138-041	138-040	09/01/2009	284.00	PHILIP	CHIPPEWA	SMOKE	SWBNET,	
138-042	125-043	09/01/2009	217.00	LAUREL	PHILIP	SMOKE	SWBNET,	
138-043	138-042	09/01/2009	291.00	PHILIP	ANNUNCIATION	SMOKE	SWBNET,	

138-044	138-042	09/01/2009	291.00	PHILIP	CONSTANCE	SMOKE	SWBNET,
138-045	125-029	09/01/2009	379.00	MAGAZINE	PHILIP	SMOKE	SWBNET,
138-045	139-051	09/01/2009	377.00	PHILIP	MAGAZINE	SMOKE	SWBNET,
138-046	138-045	09/01/2009	342.00	PHILIP	CONSTANCE	SMOKE	SWBNET,
138-047	138-046	09/01/2009	260.00	CONSTANCE	JACKSON AV	SMOKE	SWBNET,
138-048	138-045	09/01/2009	350.00	MAGAZINE	JACKSON AV	SMOKE	SWBNET,
138-049	138-048	09/01/2009	290.00	JACKSON AV	CONSTANCE	SMOKE	SWBNET,
138-054	148-015	09/01/2009	350.00	HASTINGS PL	ST MARY	SMOKE	SWBNET,
138-055	148-015	09/01/2009	333.00	MAGAZINE	ST MARY	SMOKE	SWBNET,
138-056	138-055	08/27/2009	330.00	ST MARY	CONSTANCE	SMOKE	SWBNET,
138-058	138-001	08/27/2009	172.00	JOSEPHINE	ST ALPHONSE AL	SMOKE	SWBNET,
138-059	139-034	08/27/2009	350.00	ST ANDREW	MAGAZINE	SMOKE	SWBNET,
138-060	138-058	08/27/2009	347.00	ST ALPHONSE AL	ST ANDREW	SMOKE	SWBNET,
139-001	140-033	07/30/2011	255.00	JOSEPHINE	PRYTANIA	SMOKE	SWBNET,
139-002	139-001	08/02/2011	347.00	PRYTANIA	JACKSON AV	SMOKE	SWBNET,
139-003	139-002	08/02/2011	415.00	JACKSON AV	COLISEUM	SMOKE	SWBNET,
139-004	139-001	08/02/2011	380.00	PRYTANIA	ST ANDREW	SMOKE	SWBNET,
139-004	140-036	07/30/2011	260.00	ST ANDREW	PRYTANIA	SMOKE	SWBNET,
139-005	139-004	07/30/2011	275.00	PRYTANIA	ST MARY	SMOKE	SWBNET,
139-005	140-038	07/30/2011	246.00	ST MARY	PRYTANIA	SMOKE	SWBNET,
139-006	139-001	07/31/2011	240.00	JOSEPHINE	COLISEUM	SMOKE	SWBNET,
139-007	139-006	07/31/2011	238.00	JOSEPHINE	COLISEUM	SMOKE	SWBNET,
139-008	139-007	07/31/2011	355.00	COLISEUM	JACKSON AV	SMOKE	SWBNET,
139-009	139-008	07/31/2011	233.00	JACKSON AV	CHESTNUT	SMOKE	SWBNET,
139-010	139-004	07/31/2011	225.00	ST ANDREW	COLISEUM	SMOKE	SWBNET,
139-011	139-010	07/31/2011	238.00	ST ANDREW	COLISEUM	SMOKE	SWBNET,
139-012	139-007	07/31/2011	404.00	COLISEUM	ST ANDREW	SMOKE	SWBNET,
139-012	139-011	08/12/2011	10.00	ST ANDREW	COLISEUM	SMOKE	SWBNET,
139-013	139-012	07/31/2011	296.00	COLISEUM	ST MARY	SMOKE	SWBNET,
139-014	139-013	07/31/2011	222.00	COLISEUM	FELICITY	SMOKE	SWBNET,
139-015	139-013	07/31/2011	245.00	ST MARY	CHESTNUT	SMOKE	SWBNET,
139-016	139-055	07/31/2011	227.00	ST MARY	COLISEUM	SMOKE	SWBNET,
139-017	139-016	07/31/2011	203.00	COLISEUM	FELICITY	SMOKE	SWBNET,
139-018	139-007	07/31/2011	301.00	JOSEPHINE	CHESTNUT	SMOKE	SWBNET,
139-019	139-018	08/02/2011	355.00	CHESTNUT	JACKSON AV	SMOKE	SWBNET,
139-020	139-019	07/31/2011	265.00	JACKSON AV	CAMP	SMOKE	SWBNET,
139-021	139-012	07/31/2011	305.00	ST ANDREW	CHESTNUT	SMOKE	SWBNET,
139-021	139-018	07/31/2011	415.00	CHESTNUT	ST ANDREW	SMOKE	SWBNET,
139-022	139-021	07/31/2011	302.00	CHESTNUT	ST MARY	SMOKE	SWBNET,
139-023	139-022	07/31/2011	150.00	CHESTNUT	FELICITY	SMOKE	SWBNET,
139-024	139-023	07/31/2011	220.00	CHESTNUT	FELICITY	SMOKE	SWBNET,
139-025	139-022	07/31/2011	220.00	ST MARY	CAMP	SMOKE	SWBNET,
139-026	139-018	08/02/2011	362.00	JOSEPHINE	CAMP	SMOKE	SWBNET,
139-027	139-026	07/31/2011	355.00	CAMP	JACKSON AV	SMOKE	SWBNET,
139-028	139-027	07/31/2011	209.00	JACKSON AV	SKARDONS AL	SMOKE	SWBNET,
139-029	139-028	07/31/2011	77.00	JACKSON AV	MAGAZINE	SMOKE	SWBNET,
139-030	139-028	07/31/2011	154.00	SKARDONS AL	JACKSON AV	SMOKE	SWBNET,
139-031	139-026	08/02/2011	223.00	JOSEPHINE	CAMP	SMOKE	SWBNET,
139-032	139-031	08/02/2011	222.00	JOSEPHINE	CAMP	SMOKE	SWBNET,
139-033	139-026	08/02/2011	219.00	CAMP	ST ANDREW	SMOKE	SWBNET,
139-034	139-021	08/02/2011	360.00	ST ANDREW	CAMP	SMOKE	SWBNET,
139-034	139-033	08/02/2011	212.00	CAMP	ST ANDREW	SMOKE	SWBNET,
139-035	139-034	08/02/2011	260.00	CAMP	ST MARY	SMOKE	SWBNET,
139-036	138-055	08/27/2009	127.00	ST MARY	ST MARY AL	SMOKE	SWBNET,
139-037	139-036	08/27/2009	105.00	ST MARY AL	ST MARY	SMOKE	SWBNET,
139-038	139-036	08/27/2009	114.00	ST MARY	SOPHIE WRIGHT PL	SMOKE	SWBNET,
139-039	139-038	08/27/2009	209.00	SOPHIE WRIGHT PL	FELICITY	SMOKE	SWBNET,
139-040	139-038	08/02/2011	197.00	ST MARY	CAMP	SMOKE	SWBNET,
139-041	139-040	08/02/2011	173.00	CAMP	FELICITY	SMOKE	SWBNET,
139-042	140-024	08/05/2011	250.00	PHILIP	PRYTANIA	SMOKE	SWBNET,
139-043	139-042	08/03/2011	363.00	PRYTANIA	JACKSON AV	SMOKE	SWBNET,
139-044	139-043	08/03/2011	398.00	JACKSON AV	COLISEUM	SMOKE	SWBNET,
139-045	139-058	08/03/2011	230.00	PHILIP	COLISEUM	SMOKE	SWBNET,
139-046	139-045	08/03/2011	354.00	COLISEUM	JACKSON AV	SMOKE	SWBNET,
139-047	139-046	08/03/2011	217.00	JACKSON AV	CHESTNUT	SMOKE	SWBNET,
139-048	139-045	08/03/2011	301.00	PHILIP	CHESTNUT	SMOKE	SWBNET,
139-049	139-048	08/03/2011	350.00	CHESTNUT	JACKSON AV	SMOKE	SWBNET,
139-050	139-049	08/03/2011	287.00	JACKSON AV	CAMP	SMOKE	SWBNET,
139-051	139-048	08/03/2011	362.00	PHILIP	CAMP	SMOKE	SWBNET,
139-052	139-051	08/03/2011	353.00	CAMP	JACKSON AV	SMOKE	SWBNET,
139-053	139-052	08/03/2011	280.00	JACKSON AV	MAGAZINE	SMOKE	SWBNET,
139-054	153-047	08/27/2009	140.00	PFEFFER AL	FELICITY	SMOKE	SWBNET,
139-055	139-005	08/03/2011	236.00	ST MARY	COLISEUM	SMOKE	SWBNET,
139-056	138-059	08/08/2011	385.00	SOPHIE WRIGHT PL	ST MARY	SMOKE	SWBNET,

139-057	139-011	08/03/2011	226.00	COLISEUM	ST MARY	SMOKE	SWBNET,
139-058	139-042	08/03/2011	250.00	PHILIP	COLISEUM	SMOKE	SWBNET,
140-001	141-015	08/03/2011	312.00	JACKSON AV	BARONNE	SMOKE	SWBNET,
140-002	140-001	08/03/2011	270.00	BARONNE	PHILIP	SMOKE	SWBNET,
140-003	140-001	08/03/2011	382.00	BARONNE	JOSEPHINE	SMOKE	SWBNET,
140-003	141-020	08/03/2011	338.00	JOSEPHINE	BARONNE	SMOKE	SWBNET,
140-004	140-003	08/03/2011	317.00	BARONNE	ST ANDREW	SMOKE	SWBNET,
140-005	140-004	08/03/2011	233.00	ST ANDREW	BRAINARD	SMOKE	SWBNET,
140-006	140-001	08/03/2011	310.00	JACKSON AV	BRAINARD	SMOKE	SWBNET,
140-007	140-006	08/03/2011	282.00	BRAINARD	PHILIP	SMOKE	SWBNET,
140-008	140-003	08/03/2011	287.00	JOSEPHINE	BRAINARD	SMOKE	SWBNET,
140-008	140-006	08/04/2011	379.00	BRAINARD	JOSEPHINE	SMOKE	SWBNET,
140-009	140-008	08/04/2011	335.00	BRAINARD	ST ANDREW	SMOKE	SWBNET,
140-010	140-008	08/04/2011	194.00	JOSEPHINE	CARONDELET	SMOKE	SWBNET,
140-011	140-009	08/04/2011	192.00	ST ANDREW	CARONDELET	SMOKE	SWBNET,
140-011	140-010	08/04/2011	342.00	CARONDELET	ST ANDREW	SMOKE	SWBNET,
140-012	140-011	08/04/2011	154.00	CARONDELET	ST MARY	SMOKE	SWBNET,
140-013	140-043	08/04/2011	213.00	1923 ST ANDREW	ST CHARLES AV	SMOKE	SWBNET,
140-014	140-013	08/04/2011	163.00	ST CHARLES AV	ST MARY	SMOKE	SWBNET,
140-015	140-006	08/04/2011	292.00	2850 JACKSON AV	CARONDELET	SMOKE	SWBNET,
140-016	140-015	08/04/2011	292.00	CARONDELET	PHILIP	SMOKE	SWBNET,
140-017	140-015	08/04/2011	373.00	CARONDELET	JOSEPHINE	SMOKE	SWBNET,
140-018	140-017	08/04/2011	353.00	JOSEPHINE	ST CHARLES AV	SMOKE	SWBNET,
140-019	140-018	07/17/2009	195.00	ST CHARLES AV	ST ANDREW	TV	DCGCTV, 07/24/2009, DCG 3651 Submittal of TV, sent by L BANKSTON 07/24/09
140-020	140-015	08/04/2011	353.00	JACKSON AV	ST CHARLES AV	SMOKE	SWBNET,
140-021	140-020	08/04/2011	401.00	ST CHARLES AV	PHILIP	SMOKE	SWBNET,
140-022	140-021	08/04/2011	21.00	PHILIP	ST CHARLES AV	SMOKE	SWBNET,
140-023	140-021	08/04/2011	91.00	PHILIP	ST CHARLES AV	SMOKE	SWBNET,
140-024	140-023	08/04/2011	233.00	PHILIP	PRYTANIA	SMOKE	SWBNET,
140-025	140-020	08/04/2011	375.00	ST CHARLES AV	JOSEPHINE	SMOKE	SWBNET,
140-026	140-025	08/04/2011	72.00	JOSEPHINE	ST CHARLES AV	SMOKE	SWBNET,
140-027	140-026	08/04/2011	20.00	JOSEPHINE	ST CHARLES AV	SMOKE	SWBNET,
140-028	140-027	08/04/2011	346.00	ST CHARLES AV	JACKSON AV	SMOKE	SWBNET,
140-029	140-028	08/04/2011	265.00	JACKSON AV	PRYTANIA	SMOKE	SWBNET,
140-030	140-028	08/04/2011	83.00	ST CHARLES AV	JACKSON AV	SMOKE	SWBNET,
140-031	140-030	08/05/2011	260.00	ST CHARLES AV	PHILIP	SMOKE	SWBNET,
140-032	140-030	08/05/2011	377.00	JACKSON AV	PRYTANIA	SMOKE	SWBNET,
140-033	140-027	08/05/2011	224.00	JOSEPHINE	PRYTANIA	SMOKE	SWBNET,
140-034	140-027	08/05/2011	359.00	ST CHARLES AV	ST ANDREW	SMOKE	SWBNET,
140-035	140-034	08/05/2011	18.00	ST CHARLES AV	ST ANDREW	SMOKE	SWBNET,
140-036	140-034	08/05/2011	215.00	ST ANDREW	PRYTANIA	SMOKE	SWBNET,
140-037	140-035	08/05/2011	240.00	ST CHARLES AV	ST MARY	SMOKE	SWBNET,
140-038	140-037	08/12/2011	241.00	ST MARY	PRYTANIA	SMOKE	SWBNET,
140-039	154-016	08/12/2011	206.00	ST CHARLES AV	ST MARY	SMOKE	SWBNET,
140-040	154-015	08/12/2011	220.00	CARONDELET	ST MARY	SMOKE	SWBNET,
140-041	140-040	08/17/2011	359.00	ST MARY	ST CHARLES AV	SMOKE	SWBNET,
140-042	154-006	08/17/2011	390.00	BARONNE	ST ANDREW	SMOKE	SWBNET,
140-043	140-011	08/17/2011	223.00	ST ANDREW	ST CHARLES AV	SMOKE	SWBNET,
141-001	142-019	08/19/2011	357.00	JACKSON AV	LOYOLA AV	SMOKE	SWBNET,
141-002	141-001	08/17/2011	60.00	LOYOLA AV	JACKSON AV	SMOKE	SWBNET,
141-003	141-002	08/17/2011	247.00	LOYOLA AV	JOSEPHINE	SMOKE	SWBNET,
141-004	141-001	08/17/2011	73.00	JACKSON AV	SIMON BOLIVAR AV	SMOKE	SWBNET,
141-005	141-004	08/17/2011	156.00	SIMON BOLIVAR AV	PHILIP	SMOKE	SWBNET,
141-006	141-005	08/17/2011	83.00	SIMON BOLIVAR AV	PHILIP	SMOKE	SWBNET,
141-007	141-004	08/17/2011	301.00	JACKSON AV	S SARATOGA	SMOKE	SWBNET,
141-008	141-007	08/17/2011	237.00	S SARATOGA	KEARNEY AL	SMOKE	SWBNET,
141-009	141-008	08/17/2011	86.00	S SARATOGA	PHILIP	SMOKE	SWBNET,
141-010	141-007	08/17/2011	376.00	S SARATOGA	JOSEPHINE	SMOKE	SWBNET,
141-010	141-012	08/17/2011	302.00	JOSEPHINE	S SARATOGA	SMOKE	SWBNET,
141-011	141-010	08/17/2011	280.00	S SARATOGA	ST ANDREW	SMOKE	SWBNET,
141-012	141-004	08/17/2011	376.00	LOYOLA AV	JOSEPHINE	SMOKE	SWBNET,
141-013	141-012	08/17/2011	265.00	LOYOLA AV	ST ANDREW	SMOKE	SWBNET,
141-014	141-007	08/17/2011	300.00	JACKSON AV	DANNEEL	SMOKE	SWBNET,
141-015	141-014	08/17/2011	304.00	JACKSON AV	DRYADES	SMOKE	SWBNET,
141-016	141-015	08/19/2011	303.00	DRYADES	PHILIP	SMOKE	SWBNET,
141-017	141-010	08/17/2011	305.00	JOSEPHINE	DANNEEL	SMOKE	SWBNET,
141-017	141-014	08/17/2011	376.00	DANNEEL	JOSEPHINE	SMOKE	SWBNET,
141-018	141-017	08/17/2011	370.00	DANNEEL	ST ANDREW	SMOKE	SWBNET,
141-019	141-018	08/19/2011	143.00	ST ANDREW	ORETHA CASTLE HALEY BL	SMOKE	SWBNET,
141-020	141-015	08/18/2011	375.00	DRYADES	JOSEPHINE	SMOKE	SWBNET,
141-020	141-017	08/18/2011	306.00	JOSEPHINE	DRYADES	SMOKE	SWBNET,
141-021	141-020	08/18/2011	296.00	DRYADES	ST ANDREW	SMOKE	SWBNET,
141-022	141-021	08/16/2011	268.00	ST ANDREW	BARONNE	SMOKE	SWBNET,
141-023	155-012	08/18/2011	233.00	LOYOLA AV	ST ANDREW	SMOKE	SWBNET,

141-024	141-023	08/18/2011	305.00	ST ANDREW	S SARATOGA	SMOKE	SWBNET,
141-025	141-024	08/18/2011	254.00	ST ANDREW	DANNEEL	SMOKE	SWBNET,
141-026	142-020	08/18/2011	320.00	JOSEPHINE	LOYOLA AV	SMOKE	SWBNET,
141-027	141-026	08/18/2011	260.00	LOYOLA AV	ST ANDREW	SMOKE	SWBNET,
141-028	155-068	08/18/2011	163.00	LOYOLA AV	ST ANDREW	SMOKE	SWBNET,
141-029	155-021	08/18/2011	222.00	S RAMPART	ST ANDREW	SMOKE	SWBNET,
141-030	155-022	08/19/2011	278.00	ORETHA CASTLE HALEY BL	ST ANDREW	SMOKE	SWBNET,
141-031	155-026	08/18/2011	348.00	ORETHA CASTLE HALEY BL	ST ANDREW	SMOKE	SWBNET,
141-032	141-026	05/05/2014	31.50	SIMON BOLIVAR AV	JOSEPHINE	SMOKE	SWBNET,
142-001	143-051	08/08/2011	326.00	JACKSON AV	S ROBERTSON	SMOKE	SWBNET,
142-002	142-001	08/18/2011	375.00	S ROBERTSON	JOSEPHINE	SMOKE	SWBNET,
142-002	143-052	08/18/2011	305.00	JOSEPHINE	S ROBERTSON	SMOKE	SWBNET,
142-003	142-002	08/18/2011	200.00	S ROBERTSON	ST ANDREW	SMOKE	SWBNET,
142-004	142-003	08/18/2011	243.00	ST ANDREW	FRERET	SMOKE	SWBNET,
142-005	142-001	08/19/2011	323.00	JACKSON AV	FRERET	SMOKE	SWBNET,
142-006	142-005	08/19/2011	375.00	FRERET	JOSEPHINE	SMOKE	SWBNET,
142-007	142-006	08/19/2011	213.00	FRERET	ST ANDREW	SMOKE	SWBNET,
142-008	142-007	08/19/2011	212.00	ST ANDREW	LASALLE	SMOKE	SWBNET,
142-009	142-005	08/19/2011	320.00	JACKSON AV	LASALLE	SMOKE	SWBNET,
142-010	142-006	08/19/2011	327.00	JOSEPHINE	LASALLE	SMOKE	SWBNET,
142-010	142-009	08/19/2011	370.00	LASALLE	JOSEPHINE	SMOKE	SWBNET,
142-011	142-010	08/19/2011	302.00	LASALLE	ST ANDREW	SMOKE	SWBNET,
142-012	142-011	08/19/2011	241.00	ST ANDREW	S LIBERTY	SMOKE	SWBNET,
142-013	142-010	08/19/2011	315.00	JOSEPHINE	S LIBERTY	SMOKE	SWBNET,
142-014	142-013	08/11/2011	317.00	S LIBERTY	ST ANDREW	SMOKE	SWBNET,
142-015	142-014	08/11/2011	270.00	ST ANDREW	LOYOLA AV	SMOKE	SWBNET,
142-016	142-009	08/11/2011	297.00	JACKSON AV	S LIBERTY	SMOKE	SWBNET,
142-017	142-016	08/11/2011	224.00	S LIBERTY	PHILIP	SMOKE	SWBNET,
142-018	142-016	08/11/2011	293.00	S LIBERTY	JOSEPHINE	SMOKE	SWBNET,
142-019	142-016	08/11/2011	32.00	JACKSON AV	S LIBERTY	SMOKE	SWBNET,
142-020	142-019	08/11/2011	368.00	S LIBERTY	JOSEPHINE	SMOKE	SWBNET,
142-021	129-070	08/11/2011	157.00	SIMON BOLIVAR AV	JACKSON AV	SMOKE	SWBNET,
142-022	142-021	08/11/2011	18.00	SIMON BOLIVAR AV	JACKSON AV	SMOKE	SWBNET,
142-023	142-022	08/11/2011	95.00	SIMON BOLIVAR AV	JACKSON AV	SMOKE	SWBNET,
142-024	142-023	08/11/2011	95.00	SIMON BOLIVAR AV	JACKSON AV	SMOKE	SWBNET,
142-025	143-044	08/11/2011	215.00	ST ANDREW	S ROBERTSON	SMOKE	SWBNET,
142-026	156-002	08/11/2011	165.00	S ROBERTSON	ST ANDREW	SMOKE	SWBNET,
142-027	156-005	08/11/2011	200.00	FRERET	ST ANDREW	SMOKE	SWBNET,
142-028	156-009	08/11/2011	207.00	LASALLE	ST ANDREW	SMOKE	SWBNET,
142-029	156-014	08/11/2011	148.00	S LIBERTY	ST ANDREW	SMOKE	SWBNET,
143-001	164-021	08/12/2011	370.00	CLARA	ERATO	SMOKE	SWBNET,
143-002	143-001	08/12/2011	250.00	ERATO	MAGNOLIA	SMOKE	SWBNET,
143-003	143-001	08/12/2011	18.00	ERATO	CLARA	SMOKE	SWBNET,
143-004	143-003	08/12/2011	282.00	ERATO	WILLOW	SMOKE	SWBNET,
143-005	143-004	08/12/2011	248.00	ERATO	S CLAIBORNE AV	SMOKE	SWBNET,
143-006	143-001	08/11/2011	290.00	CLARA	THALIA	SMOKE	SWBNET,
143-007	143-006	08/12/2011	105.00	THALIA	MAGNOLIA	SMOKE	SWBNET,
143-008	143-007	08/12/2011	313.00	THALIA	MAGNOLIA	SMOKE	SWBNET,
143-009	143-008	08/12/2011	290.00	MAGNOLIA	ERATO	SMOKE	SWBNET,
143-010	143-008	08/12/2011	275.00	MAGNOLIA	MARTIN LUTHER KING BL	SMOKE	SWBNET,
143-011	143-006	08/12/2011	295.00	THALIA	WILLOW	SMOKE	SWBNET,
143-012	143-011	08/12/2011	245.00	WILLOW	ERATO	SMOKE	SWBNET,
143-013	143-011	08/12/2011	295.00	THALIA	S CLAIBORNE AV	SMOKE	SWBNET,
143-014	143-013	08/12/2011	60.00	THALIA	S CLAIBORNE AV	SMOKE	SWBNET,
143-015	143-013	08/12/2011	244.00	S CLAIBORNE AV	ERATO	SMOKE	SWBNET,
143-016	143-013	08/12/2011	219.00	S CLAIBORNE AV	MARTIN LUTHER KING BL	SMOKE	SWBNET,
143-017	143-011	08/12/2011	273.00	WILLOW	MARTIN LUTHER KING BL	SMOKE	SWBNET,
143-018	143-017	08/12/2011	245.00	MARTIN LUTHER KING BL	S CLAIBORNE AV	SMOKE	SWBNET,
143-019	143-017	08/12/2011	245.00	MARTIN LUTHER KING BL	CLARA	SMOKE	SWBNET,
143-020	143-006	08/12/2011	282.00	CLARA	MARTIN LUTHER KING BL	SMOKE	SWBNET,
143-021	143-020	08/12/2011	247.00	MARTIN LUTHER KING BL	MAGNOLIA	SMOKE	SWBNET,
143-022	143-020	08/12/2011	78.00	CLARA	MARTIN LUTHER KING BL	SMOKE	SWBNET,
143-023	143-022	08/12/2011	248.00	MARTIN LUTHER KING BL	MAGNOLIA	SMOKE	SWBNET,
143-024	143-022	08/15/2011	295.00	MARTIN LUTHER KING BL	WILLOW	SMOKE	SWBNET,
143-025	143-024	08/15/2011	245.00	MARTIN LUTHER KING BL	S CLAIBORNE AV	SMOKE	SWBNET,
143-026	143-022	08/15/2011	211.00	CLARA	FELICITY	SMOKE	SWBNET,
143-027	143-026	08/15/2011	316.00	FELICITY	MAGNOLIA	SMOKE	SWBNET,
143-028	143-027	08/15/2011	23.00	FELICITY	S ROBERTSON	SMOKE	SWBNET,
143-029	143-027	08/15/2011	280.00	MAGNOLIA	MARTIN LUTHER KING BL	SMOKE	SWBNET,
143-030	143-026	08/15/2011	303.00	FELICITY	WILLOW	SMOKE	SWBNET,
143-031	143-030	08/15/2011	257.00	FELICITY	S CLAIBORNE AV	SMOKE	SWBNET,
143-032	143-030	08/15/2011	135.00	WILLOW	ST ANDREW	SMOKE	SWBNET,
143-033	143-032	08/15/2011	300.00	ST ANDREW	S CLAIBORNE AV	SMOKE	SWBNET,
143-034	143-033	08/15/2011	68.00	S CLAIBORNE AV	JOSEPHINE	SMOKE	SWBNET,

143-035	143-026	08/15/2011	160.00	CLARA	ST ANDREW	SMOKE	SWBNET,
143-036	143-035	08/15/2011	77.00	ST ANDREW	CLARA	SMOKE	SWBNET,
143-037	143-036	08/15/2011	100.00	ST ANDREW	KELLER'S AL	SMOKE	SWBNET,
143-038	143-037	08/15/2011	114.00	KELLER'S AL	FELICITY	SMOKE	SWBNET,
143-039	143-037	08/15/2011	93.00	ST ANDREW	MAGNOLIA	SMOKE	SWBNET,
143-040	143-035	08/15/2011	268.00	ST ANDREW	WILLOW	SMOKE	SWBNET,
143-041	143-036	08/15/2011	162.00	CLARA	JOSEPHINE	SMOKE	SWBNET,
143-042	143-041	08/16/2011	260.00	JOSEPHINE	MAGNOLIA	SMOKE	SWBNET,
143-043	143-042	08/16/2011	25.00	JOSEPHINE	MAGNOLIA	SMOKE	SWBNET,
143-044	143-043	08/16/2011	172.00	MAGNOLIA	ST ANDREW	SMOKE	SWBNET,
143-045	143-040	08/16/2011	145.00	WILLOW	JOSEPHINE	SMOKE	SWBNET,
143-045	143-041	08/16/2011	345.00	JOSEPHINE	WILLOW	SMOKE	SWBNET,
143-046	143-045	08/16/2011	340.00	JOSEPHINE	S CLAIBORNE AV	SMOKE	SWBNET,
143-047	143-046	08/16/2011	320.00	S CLAIBORNE AV	JACKSON AV	SMOKE	SWBNET,
143-048	143-045	08/16/2011	320.00	WILLOW	JACKSON AV	SMOKE	SWBNET,
143-049	143-041	08/16/2011	372.00	CLARA	JACKSON AV	SMOKE	SWBNET,
143-050	143-049	08/16/2011	100.00	JACKSON AV	MAGNOLIA	SMOKE	SWBNET,
143-051	143-050	08/16/2011	204.00	JACKSON AV	MAGNOLIA	SMOKE	SWBNET,
143-052	143-051	08/16/2011	373.00	MAGNOLIA	JOSEPHINE	SMOKE	SWBNET,
143-053	143-049	08/16/2011	293.00	JACKSON AV	WILLOW	SMOKE	SWBNET,
143-054	130-003	09/28/2011	277.00	WILLOW	JACKSON AV	SMOKE	SWBNET,
143-055	143-054	09/29/2011	294.00	JACKSON AV	S CLAIBORNE AV	SMOKE	SWBNET,
143-056	130-004	09/29/2011	182.00	S CLAIBORNE AV	JACKSON AV	SMOKE	SWBNET,
144-001	145-023	09/29/2011	290.00	1ST	S JOHNSON	SMOKE	SWBNET,
144-002	144-001	09/29/2011	375.00	S JOHNSON	JACKSON AV	SMOKE	SWBNET,
144-003	144-002	09/29/2011	130.00	S JOHNSON	MARTIN LUTHER KING BL	SMOKE	SWBNET,
144-004	144-002	09/25/2011	274.00	JACKSON AV	S PRIEUR	SMOKE	SWBNET,
144-005	144-001	09/29/2011	331.00	1ST	S PRIEUR	SMOKE	SWBNET,
144-006	144-005	09/29/2011	210.00	S PRIEUR	JACKSON AV	SMOKE	SWBNET,
144-007	144-006	09/29/2011	460.00	S PRIEUR	MARTIN LUTHER KING BL	SMOKE	SWBNET,
144-008	144-007	09/29/2011	282.00	MARTIN LUTHER KING BL	S JOHNSON	SMOKE	SWBNET,
144-009	144-005	09/29/2011	123.00	1ST	JACKSON PL	SMOKE	SWBNET,
144-010	144-009	09/29/2011	26.00	SEMINOLE LN	1ST	SMOKE	SWBNET,
144-011	144-010	09/29/2011	183.00	SEMINOLE LN	JACKSON AV	SMOKE	SWBNET,
144-012	144-011	09/29/2011	121.00	SEMINOLE LN	JACKSON AV	SMOKE	SWBNET,
144-013	144-009	09/29/2011	205.00	1ST	S ROMAN	SMOKE	SWBNET,
144-014	144-013	09/29/2011	208.00	S ROMAN	JACKSON AV	SMOKE	SWBNET,
144-015	144-014	09/29/2011	215.00	S ROMAN	JACKSON AV	SMOKE	SWBNET,
144-016	144-015	10/04/2011	270.00	DRYADES	S PRIEUR	SMOKE	SWBNET,
144-017	144-015	09/29/2011	272.00	JACKSON AV	S DERBIGNY	SMOKE	SWBNET,
144-018	144-013	09/09/2011	164.00	1ST	REX PL	SMOKE	SWBNET,
144-019	144-018	09/29/2011	165.00	1ST	S DERBIGNY	SMOKE	SWBNET,
144-020	144-019	09/30/2011	215.00	S DERBIGNY	JACKSON AV	SMOKE	SWBNET,
144-021	144-020	09/30/2011	230.00	S DERBIGNY	JACKSON AV	SMOKE	SWBNET,
144-022	144-021	09/30/2011	280.00	JACKSON AV	S CLAIBORNE AV	SMOKE	SWBNET,
144-023	144-021	09/30/2011	386.00	S DERBIGNY	JOSEPHINE	SMOKE	SWBNET,
144-024	144-023	09/30/2011	271.00	JOSEPHINE	S ROMAN	SMOKE	SWBNET,
144-025	144-023	09/30/2011	131.00	S DERBIGNY	MARTIN LUTHER KING BL	SMOKE	SWBNET,
144-026	144-025	09/30/2011	252.00	MARTIN LUTHER KING BL	S CLAIBORNE AV	SMOKE	SWBNET,
144-027	144-023	09/30/2011	315.00	JOSEPHINE	S CLAIBORNE AV	SMOKE	SWBNET,
144-028	144-027	09/30/2011	165.00	S CLAIBORNE AV	MARTIN LUTHER KING BL	SMOKE	SWBNET,
144-029	144-019	09/30/2011	331.00	1ST	S CLAIBORNE AV	SMOKE	SWBNET,
144-030	144-029	09/30/2011	250.00	S CLAIBORNE AV	2ND	SMOKE	SWBNET,
144-031	144-029	09/30/2011	400.00	S CLAIBORNE AV	JACKSON AV	SMOKE	SWBNET,
144-032	144-034	10/03/2011	353.00	THALIA	S JOHNSON	SMOKE	SWBNET,
144-033	144-032	10/03/2011	264.00	S JOHNSON	MARTIN LUTHER KING BL	SMOKE	SWBNET,
144-034	144-037	10/03/2011	350.00	THALIA	S PRIEUR	SMOKE	SWBNET,
144-035	144-034	10/03/2011	266.00	S PRIEUR	MARTIN LUTHER KING BL	SMOKE	SWBNET,
144-036	144-035	10/03/2011	297.00	MARTIN LUTHER KING BL	S JOHNSON	SMOKE	SWBNET,
144-037	144-040	10/03/2011	345.00	THALIA	S ROMAN	SMOKE	SWBNET,
144-038	144-037	10/03/2011	263.00	S ROMAN	MARTIN LUTHER KING BL	SMOKE	SWBNET,
144-039	144-038	10/03/2011	295.00	MARTIN LUTHER KING BL	S PRIEUR	SMOKE	SWBNET,
144-040	144-045	10/03/2011	285.00	THALIA	S DERBIGNY	SMOKE	SWBNET,
144-041	144-040	10/03/2011	265.00	S DERBIGNY	MARTIN LUTHER KING BL	SMOKE	SWBNET,
144-042	144-041	10/03/2011	295.00	MARTIN LUTHER KING BL	S ROMAN	SMOKE	SWBNET,
144-043	144-040	10/03/2011	280.00	S DERBIGNY	ERATO	SMOKE	SWBNET,
144-044	144-043	04/25/2014	155.00	ERATO	S CLAIBORNE AV	SMOKE	SWBNET,
144-045	143-014	10/04/2011	112.00	THALIA	S CLAIBORNE AV	SMOKE	SWBNET,
144-046	144-045	04/25/2014	265.00	S CLAIBORNE AV	MARTIN LUTHER KING BL	SMOKE	SWBNET,
144-047	144-046	04/25/2014	234.00	MARTIN LUTHER KING BL	S DERBIGNY	SMOKE	SWBNET,
144-048	144-045	04/25/2014	35.00	S CLAIBORNE AV	THALIA	SMOKE	SWBNET,
144-049	144-048	04/28/2014	292.00	S CLAIBORNE AV	ERATO	SMOKE	SWBNET,
144-050	165-013	04/28/2014	294.00	ERATO	S DERBIGNY	SMOKE	SWBNET,
145-001	144-032	10/03/2011	298.00	THALIA	S GALVEZ	SMOKE	SWBNET,

145-002	145-001	10/03/2011	219.00	S GALVEZ	MARTIN LUTHER KING BL	SMOKE	SWBNET,
145-003	145-001	10/03/2011	37.00	THALIA	S GALVEZ	SMOKE	SWBNET,
145-004	145-003	10/03/2011	38.00	THALIA	S GALVEZ	SMOKE	SWBNET,
145-005	145-004	10/03/2011	335.00	THALIA	S MIRO	SMOKE	SWBNET,
145-006	145-005	10/03/2011	350.00	THALIA	S TONTI	SMOKE	SWBNET,
145-007	145-006	10/04/2011	355.00	THALIA	S ROCHEBLAVE	SMOKE	SWBNET,
145-008	133-010	10/04/2011	379.00	MARTIN LUTHER KING BL	S ROCHEBLAVE	SMOKE	SWBNET,
145-009	145-008	09/26/2011	255.00	S ROCHEBLAVE	THALIA	SMOKE	SWBNET,
145-010	145-009	09/26/2011	325.00	THALIA	S DORGENOIS	SMOKE	SWBNET,
145-011	145-008	09/26/2011	361.00	MARTIN LUTHER KING BL	S TONTI	SMOKE	SWBNET,
145-012	145-011	09/26/2011	258.00	S TONTI	THALIA	SMOKE	SWBNET,
145-013	145-012	09/26/2011	302.00	THALIA	S ROCHEBLAVE	SMOKE	SWBNET,
145-014	145-011	09/26/2011	343.00	MARTIN LUTHER KING BL	S MIRO	SMOKE	SWBNET,
145-015	145-012	09/26/2011	343.00	THALIA	S MIRO	SMOKE	SWBNET,
145-015	145-014	09/26/2011	255.00	S MIRO	THALIA	SMOKE	SWBNET,
145-016	145-015	09/26/2011	250.00	THALIA	S GALVEZ	SMOKE	SWBNET,
145-017	145-014	09/26/2011	298.00	MARTIN LUTHER KING BL	S GALVEZ	SMOKE	SWBNET,
145-018	145-017	09/26/2011	258.00	S GALVEZ	THALIA	SMOKE	SWBNET,
145-019	145-018	07/17/2009	257.00	S GALVEZ	ERATO	TV	DCGCTV, 07/24/2009, DCG 3651 Submittal of TV, sent by L BANKSTON 07/24/09
145-020	144-033	09/26/2011	258.00	MARTIN LUTHER KING BL	S GALVEZ	SMOKE	SWBNET,
145-021	166-007	09/26/2011	242.00	S GALVEZ	THALIA	SMOKE	SWBNET,
145-022	145-009	09/26/2011	257.00	S ROCHEBLAVE	ERATO	SMOKE	SWBNET,
145-023	132-030	09/26/2011	305.00	S GALVEZ	1ST	SMOKE	SWBNET,
145-024	145-023	09/26/2011	288.00	S GALVEZ	JACKSON AV	SMOKE	SWBNET,
145-025	144-002	09/26/2011	233.00	JACKSON AV	S GALVEZ	SMOKE	SWBNET,
145-026	132-028	09/26/2011	300.00	S GALVEZ	1ST	SMOKE	SWBNET,
145-027	145-026	09/26/2011	280.00	S GALVEZ	MARTIN LUTHER KING BL	SMOKE	SWBNET,
145-028	145-026	09/26/2011	230.00	1ST	S MIRO	SMOKE	SWBNET,
145-029	132-013	09/26/2011	298.00	S MIRO	1ST	SMOKE	SWBNET,
145-030	145-029	09/26/2011	243.00	S MIRO	MARTIN LUTHER KING BL	SMOKE	SWBNET,
145-031	145-030	09/26/2011	257.00	MARTIN LUTHER KING BL	S GALVEZ	SMOKE	SWBNET,
145-032	132-008	09/27/2011	298.00	S TONTI	1ST	SMOKE	SWBNET,
145-033	145-032	09/27/2011	270.00	1ST	S MIRO	SMOKE	SWBNET,
145-034	145-032	09/27/2011	98.00	S TONTI	MARTIN LUTHER KING BL	SMOKE	SWBNET,
145-035	145-034	09/27/2011	292.00	MARTIN LUTHER KING BL	S MIRO	SMOKE	SWBNET,
145-036	132-001	09/28/2011	253.00	S ROCHEBLAVE	2ND	SMOKE	SWBNET,
145-037	145-036	09/27/2011	325.00	MARTIN LUTHER KING BL	S DORGENOIS	SMOKE	SWBNET,
145-038	145-036	09/27/2011	105.00	MARTIN LUTHER KING BL	1ST	SMOKE	SWBNET,
145-039	145-038	09/27/2011	165.00	1ST	S TONTI	SMOKE	SWBNET,
146-001	147-013	08/27/2009	119.00	CELESTE	TCHOUPITOULAS	SMOKE	SWBNET,
146-002	146-001	08/27/2009	203.00	CELESTE	WATER	SMOKE	SWBNET,
146-003	146-002	08/27/2009	200.00	CELESTE	WATER	SMOKE	SWBNET,
146-004	146-003	08/27/2009	41.00	CELESTE	S PETERS	SMOKE	SWBNET,
146-005	146-023	08/28/2009	175.00	S PETERS	ST JAMES	SMOKE	SWBNET,
146-006	146-005	08/28/2009	305.00	S PETERS	MARKET	SMOKE	SWBNET,
146-007	146-001	08/28/2009	360.00	TCHOUPITOULAS	ST JAMES	SMOKE	SWBNET,
146-007	147-015	08/28/2009	327.00	ST JAMES	TCHOUPITOULAS	SMOKE	SWBNET,
146-008	146-007	08/28/2009	310.00	TCHOUPITOULAS	MARKET	SMOKE	SWBNET,
146-009	147-030	08/28/2009	315.00	MARKET	TCHOUPITOULAS	SMOKE	SWBNET,
146-010	146-009	08/28/2009	236.00	MARKET	S PETERS	SMOKE	SWBNET,
146-011	146-010	08/28/2009	190.00	MARKET	S PETERS	SMOKE	SWBNET,
146-012	146-011	08/28/2009	140.00	MARKET	S PETERS	SMOKE	SWBNET,
146-013	146-010	08/28/2009	193.00	MARKET	S PETERS	SMOKE	SWBNET,
146-014	146-013	08/28/2009	390.00	S PETERS	RICHARD	SMOKE	SWBNET,
146-015	146-009	08/28/2009	395.00	TCHOUPITOULAS	RICHARD	SMOKE	SWBNET,
146-016	146-015	08/28/2009	22.00	RICHARD	TCHOUPITOULAS	SMOKE	SWBNET,
146-017	146-016	08/28/2009	309.00	TCHOUPITOULAS	ORANGE	SMOKE	SWBNET,
146-018	151-020	08/28/2009	55.00	TCHOUPITOULAS	ORANGE	SMOKE	SWBNET,
146-019	146-018	08/28/2009	353.00	ORANGE	S PETERS	SMOKE	SWBNET,
146-020	147-018	08/28/2009	387.00	FELICITY	TCHOUPITOULAS	SMOKE	SWBNET,
146-021	146-020	08/28/2009	305.00	TCHOUPITOULAS	CELESTE	SMOKE	SWBNET,
146-022	146-007	08/27/2009	382.00	ST JAMES	S PETERS	SMOKE	SWBNET,
147-001	148-020	08/27/2009	206.00	FELICITY	CHIPPEWA	SMOKE	SWBNET,
147-002	147-001	09/01/2009	165.00	FELICITY	CHIPPEWA	SMOKE	SWBNET,
147-003	147-002	08/27/2009	25.00	CHIPPEWA	FELICITY	SMOKE	SWBNET,
147-004	147-001	08/27/2009	24.00	CHIPPEWA	ST JAMES	SMOKE	SWBNET,
147-005	147-004	08/27/2009	307.00	CHIPPEWA	MARKET	SMOKE	SWBNET,
147-006	147-004	08/19/2009	216.00	ST JAMES	ST THOMAS	SMOKE	SWBNET,
147-007	147-002	08/19/2009	353.00	FELICITY	ST THOMAS	SMOKE	SWBNET,
147-008	147-007	06/04/2015	25.00	ST THOMAS	FELICITY	SMOKE	SWBNET,
147-009	147-006	08/19/2009	213.00	ST JAMES	ST THOMAS	SMOKE	SWBNET,
147-009	147-007	08/19/2009	298.00	ST THOMAS	ST JAMES	SMOKE	SWBNET,
147-010	147-009	08/25/2009	20.00	ST THOMAS	ST JAMES	SMOKE	SWBNET,
147-011	147-010	08/19/2009	285.00	ST THOMAS	MARKET	SMOKE	SWBNET,

147-012	147-007	08/19/2009	122.00	FELICITY
147-013	147-012	08/19/2009	260.00	CELESTE
147-014	147-013	08/19/2009	125.00	RELIGIOUS
147-015	147-009	06/04/2015	368.00	ST JAMES
147-015	147-013	08/19/2009	365.00	RELIGIOUS
147-016	147-015	08/19/2009	313.00	RELIGIOUS
147-017	147-012	08/19/2009	235.00	FELICITY
147-018	147-017	08/19/2009	77.00	FELICITY
147-019	148-009	08/19/2009	310.00	RICHARD
147-020	147-019	08/19/2009	312.00	CHIPPEWA
147-021	147-019	08/19/2009	12.00	RICHARD
147-022	147-037	08/19/2009	225.00	RICHARD
147-023	147-022	08/19/2009	369.00	ST THOMAS
147-024	147-023	08/19/2009	307.00	ORANGE
147-025	147-019	08/19/2009	380.00	CHIPPEWA
147-026	147-025	08/24/2009	42.00	MARKET
147-027	147-026	08/24/2009	283.00	MARKET
147-028	147-027	08/24/2009	111.00	MARKET
147-029	147-028	08/24/2009	366.00	MARKET
147-030	147-029	08/24/2009	15.00	MARKET
147-031	147-030	08/24/2009	397.00	RELIGIOUS
147-032	147-031	08/24/2009	312.00	RELIGIOUS
147-033	151-015	08/24/2009	371.00	RELIGIOUS
147-034	147-033	08/24/2009	264.00	ORANGE
147-035	151-024	06/09/2015	365.00	CHIPPEWA
147-036	147-035	08/24/2009	218.00	ORANGE
147-037	147-021	08/24/2009	200.00	RICHARD
148-001	152-002	08/24/2009	365.00	MAGAZINE
148-002	148-001	08/25/2009	304.00	ORANGE
148-003	148-001	08/24/2009	370.00	MAGAZINE
148-004	148-003	08/24/2009	355.00	RICHARD
148-005	148-004	08/24/2009	375.00	CONSTANCE
148-006	148-005	08/24/2009	293.00	ORANGE
148-007	148-004	08/24/2009	38.00	RICHARD
148-008	148-007	08/24/2009	20.00	RICHARD
148-009	148-008	08/24/2009	399.00	RICHARD
148-010	148-009	08/24/2009	360.00	ANNUNCIATION
148-011	148-010	08/25/2009	236.00	ORANGE
148-012	148-009	08/24/2009	377.00	ANNUNCIATION
148-013	148-012	08/24/2009	185.00	ANNUNCIATION
148-014	148-012	08/25/2009	253.00	MARKET
148-015	148-003	08/25/2009	103.00	MAGAZINE
148-016	148-015	08/25/2009	243.00	FELICITY
148-017	148-004	08/25/2009	255.00	CONSTANCE
148-018	148-016	08/25/2009	263.00	FELICITY
148-019	148-018	08/25/2009	210.00	FELICITY
148-020	148-019	08/25/2009	373.00	FELICITY
150-001	151-005	08/25/2009	230.00	EUTERPE
150-002	150-001	08/25/2009	260.00	EUTERPE
150-006	150-002	08/25/2009	214.00	S PETERS
150-007	150-006	08/25/2009	214.00	S PETERS
150-011	150-010	08/25/2009	239.00	S PETERS
150-012	150-011	06/04/2015	240.00	S PETERS
151-001	152-012	06/04/2015	300.00	EUTERPE
151-002	151-001	08/19/2009	220.00	EUTERPE
151-003	151-002	08/19/2009	208.00	EUTERPE
151-004	151-003	08/19/2009	375.00	EUTERPE
151-005	151-004	08/19/2009	53.00	EUTERPE
151-006	151-025	08/24/2009	302.00	TCHOUPITOULAS
151-007	151-005	08/19/2009	246.00	TCHOUPITOULAS
151-008	151-007	08/19/2009	278.00	TCHOUPITOULAS
151-009	151-008	08/19/2009	251.00	TCHOUPITOULAS
151-010	151-009	08/19/2009	260.00	TCHOUPITOULAS
151-012	152-013	08/19/2009	427.00	RACE
151-013	151-012	08/21/2009	305.00	RACE
151-014	151-013	08/24/2009	325.00	ST THOMAS
151-015	151-013	08/21/2009	370.00	RACE
151-016	151-015	08/21/2009	105.00	RACE
151-017	151-016	08/21/2009	180.00	RACE
151-018	151-016	08/21/2009	102.00	RACE
151-019	151-018	08/21/2009	35.00	TCHOUPITOULAS
151-020	151-018	08/21/2009	340.00	TCHOUPITOULAS
151-023	159-032	08/24/2009	109.00	ST THOMAS
151-024	151-012	08/24/2009	5.00	CHIPPEWA

CELESTE	SMOKE	SWBNET,
RELIGIOUS	SMOKE	SWBNET,
FELICITY	SMOKE	SWBNET,
RELIGIOUS	SMOKE	SWBNET,
ST JAMES	SMOKE	SWBNET,
RELIGIOUS	SMOKE	SWBNET,
MARKET	SMOKE	SWBNET,
ROUSSEAU	SMOKE	SWBNET,
RELIGIOUS	SMOKE	SWBNET,
CHIPPEWA	SMOKE	SWBNET,
ORANGE	SMOKE	SWBNET,
CHIPPEWA	SMOKE	SWBNET,
ST THOMAS	SMOKE	SWBNET,
ORANGE	SMOKE	SWBNET,
RELIGIOUS	SMOKE	SWBNET,
MARKET	SMOKE	SWBNET,
CHIPPEWA	SMOKE	SWBNET,
ST THOMAS	SMOKE	SWBNET,
ST THOMAS	SMOKE	SWBNET,
RELIGIOUS	SMOKE	SWBNET,
RELIGIOUS	SMOKE	SWBNET,
RICHARD	SMOKE	SWBNET,
ORANGE	SMOKE	SWBNET,
ORANGE	SMOKE	SWBNET,
TCHOUPITOULAS	SMOKE	SWBNET,
ORANGE	SMOKE	SWBNET,
ST THOMAS	SMOKE	SWBNET,
ST THOMAS	SMOKE	SWBNET,
ORANGE	SMOKE	SWBNET,
CONSTANCE	SMOKE	SWBNET,
RICHARD	SMOKE	SWBNET,
CONSTANCE	SMOKE	SWBNET,
ORANGE	SMOKE	SWBNET,
ANNUNCIATION	SMOKE	SWBNET,
CONSTANCE	SMOKE	SWBNET,
CONSTANCE	SMOKE	SWBNET,
ANNUNCIATION	SMOKE	SWBNET,
ORANGE	SMOKE	SWBNET,
CHIPPEWA	SMOKE	SWBNET,
MARKET	SMOKE	SWBNET,
FELICITY	SMOKE	SWBNET,
CHIPPEWA	SMOKE	SWBNET,
FELICITY	SMOKE	SWBNET,
CONSTANCE	SMOKE	SWBNET,
FELICITY	SMOKE	SWBNET,
MARKET	SMOKE	SWBNET,
LAUREL	SMOKE	SWBNET,
ANNUNCIATION	SMOKE	SWBNET,
S PETERS	SMOKE	SWBNET,
S PETERS	SMOKE	SWBNET,
HENDERSON	SMOKE	SWBNET,
HENDERSON	SMOKE	SWBNET,
HUNTER	SMOKE	SWBNET,
HUNTER	SMOKE	SWBNET,
CHIPPEWA	SMOKE	SWBNET,
ST THOMAS	SMOKE	SWBNET,
ST THOMAS	SMOKE	SWBNET,
TCHOUPITOULAS	SMOKE	SWBNET,
TCHOUPITOULAS	SMOKE	SWBNET,
HENDERSON	SMOKE	SWBNET,
TERPSICHORE	SMOKE	SWBNET,
HUNTER	SMOKE	SWBNET,
HUNTER	SMOKE	SWBNET,
CHIPPEWA	SMOKE	SWBNET,
ST THOMAS	SMOKE	SWBNET,
ORANGE	SMOKE	SWBNET,
RELIGIOUS	SMOKE	SWBNET,
PIG AL	SMOKE	SWBNET,
PIG AL	SMOKE	SWBNET,
TCHOUPITOULAS	SMOKE	SWBNET,
RACE	SMOKE	SWBNET,
ORANGE	SMOKE	SWBNET,
THALIA	SMOKE	SWBNET,
RACE	SMOKE	SWBNET,

151-025	151-005	08/24/2009	33.00	TCHOUPITOULAS	EUTERPE	SMOKE	SWBNET,
152-001	153-031	08/21/2009	191.00	EUTERPE	MAGAZINE	SMOKE	SWBNET,
152-002	152-001	08/21/2009	380.00	MAGAZINE	RACE	SMOKE	SWBNET,
152-003	152-002	08/21/2009	37.00	RACE	MAGAZINE	SMOKE	SWBNET,
152-004	152-001	08/21/2009	342.00	MAGAZINE	TERPSICHORE	SMOKE	SWBNET,
152-005	152-004	08/21/2009	360.00	MAGAZINE	MELPOMENE	SMOKE	SWBNET,
152-006	152-001	08/21/2009	360.00	EUTERPE	CONSTANCE	SMOKE	SWBNET,
152-007	152-006	08/24/2009	346.00	CONSTANCE	RACE	SMOKE	SWBNET,
152-008	152-002	08/21/2009	358.00	RACE	CONSTANCE	SMOKE	SWBNET,
152-008	152-007	08/21/2009	35.00	CONSTANCE	RACE	SMOKE	SWBNET,
152-009	152-008	08/21/2009	315.00	CONSTANCE	ORANGE	SMOKE	SWBNET,
152-010	152-007	08/24/2009	396.00	903 RACE	ANNUNCIATION	SMOKE	SWBNET,
152-011	152-006	08/24/2009	222.00	EUTERPE	ANNUNCIATION	SMOKE	SWBNET,
152-012	152-011	08/24/2009	230.00	EUTERPE	ANNUNCIATION	SMOKE	SWBNET,
152-013	152-012	08/24/2009	375.00	ANNUNCIATION	RACE	SMOKE	SWBNET,
152-014	152-004	08/24/2009	358.00	TERPSICHORE	CONSTANCE	SMOKE	SWBNET,
152-014	152-006	08/24/2009	340.00	CONSTANCE	TERPSICHORE	SMOKE	SWBNET,
152-015	152-012	08/24/2009	330.00	ANNUNCIATION	TERPSICHORE	SMOKE	SWBNET,
152-015	152-024	08/24/2009	225.00	TERPSICHORE	ANNUNCIATION	SMOKE	SWBNET,
152-016	152-005	08/24/2009	145.00	MELPOMENE	CONSTANCE	SMOKE	SWBNET,
152-017	152-014	08/24/2009	359.00	CONSTANCE	MELPOMENE	SMOKE	SWBNET,
152-017	152-016	08/24/2009	215.00	MELPOMENE	CONSTANCE	SMOKE	SWBNET,
152-018	152-017	08/24/2009	375.00	MELPOMENE	ANNUNCIATION	SMOKE	SWBNET,
152-019	152-015	08/24/2009	365.00	ANNUNCIATION	MELPOMENE	SMOKE	SWBNET,
152-020	152-019	08/24/2009	249.00	MELPOMENE	CHIPPEWA	SMOKE	SWBNET,
152-021	152-019	08/24/2009	344.00	ANNUNCIATION	THALIA	SMOKE	SWBNET,
152-022	148-006	08/24/2009	311.00	ANNUNCIATION	RACE	SMOKE	SWBNET,
152-023	152-016	08/24/2009	327.00	THALIA	CONSTANCE	SMOKE	SWBNET,
152-024	152-014	08/24/2009	234.00	TERPSICHORE	ANNUNCIATION	SMOKE	SWBNET,
153-001	154-061	09/27/2011	205.00	EUTERPE	PRYTANIA	SMOKE	SWBNET,
153-002	153-001	09/27/2011	308.00	PRYTANIA	POLYMNIA	SMOKE	SWBNET,
153-002	154-059	09/27/2011	337.00	POLYMNIA	PRYTANIA	SMOKE	SWBNET,
153-003	153-002	09/27/2011	365.00	POLYMNIA	COLISEUM	SMOKE	SWBNET,
153-004	153-002	09/27/2011	358.00	PRYTANIA	URANIA	SMOKE	SWBNET,
153-005	153-004	09/27/2011	355.00	URANIA	COLISEUM	SMOKE	SWBNET,
153-006	153-001	09/27/2011	235.00	PRYTANIA	TERPSICHORE	SMOKE	SWBNET,
153-007	153-058	09/27/2011	220.00	EUTERPE	COLISEUM	SMOKE	SWBNET,
153-008	153-007	09/28/2011	277.00	COLISEUM	POLYMNIA	SMOKE	SWBNET,
153-009	153-008	09/27/2011	303.00	COLISEUM	URANIA	SMOKE	SWBNET,
153-010	153-009	09/27/2011	71.00	RACE	COLISEUM	SMOKE	SWBNET,
153-011	153-010	09/27/2011	250.00	RACE	CAMP	SMOKE	SWBNET,
153-012	153-011	09/27/2011	297.00	CAMP	ORANGE	SMOKE	SWBNET,
153-013	153-010	09/27/2011	305.00	COLISEUM	FELICITY	SMOKE	SWBNET,
153-014	153-013	09/27/2011	102.00	FELICITY	ORANGE	SMOKE	SWBNET,
153-015	153-014	09/28/2011	180.00	ORANGE	CAMP	SMOKE	SWBNET,
153-016	153-014	09/28/2011	273.00	FELICITY	CAMP	SMOKE	SWBNET,
153-017	153-007	09/28/2011	120.00	COLISEUM	TERPSICHORE	SMOKE	SWBNET,
153-018	153-017	09/26/2011	76.00	COLISEUM	TERPSICHORE	SMOKE	SWBNET,
153-019	153-018	09/28/2011	92.00	COLISEUM	TERPSICHORE	SMOKE	SWBNET,
153-020	153-019	09/28/2011	280.00	TERPSICHORE	PRYTANIA	SMOKE	SWBNET,
153-021	153-019	09/28/2011	71.00	COLISEUM	TERPSICHORE	SMOKE	SWBNET,
153-022	153-021	09/28/2011	345.00	TERPSICHORE	PRYTANIA	SMOKE	SWBNET,
153-023	153-022	09/28/2011	210.00	PRYTANIA	MELPOMENE	SMOKE	SWBNET,
153-024	153-021	09/28/2011	94.00	COLISEUM	TERPSICHORE	SMOKE	SWBNET,
153-025	153-024	09/28/2011	83.00	COLISEUM	MELPOMENE	SMOKE	SWBNET,
153-026	153-025	09/28/2011	110.00	COLISEUM	MELPOMENE	SMOKE	SWBNET,
153-027	153-026	09/20/2011	335.00	MELPOMENE	PRYTANIA	SMOKE	SWBNET,
153-028	153-060	08/24/2009	157.00	EUTERPE	CAMP	SMOKE	SWBNET,
153-029	153-028	08/24/2009	347.00	CAMP	RACE	SMOKE	SWBNET,
153-030	153-029	08/24/2009	289.00	RACE	MAGAZINE	SMOKE	SWBNET,
153-031	153-028	08/24/2009	190.00	EUTERPE	MAGAZINE	SMOKE	SWBNET,
153-032	153-028	08/24/2009	260.00	CAMP	TERPSICHORE	SMOKE	SWBNET,
153-035	152-005	08/24/2009	392.00	MELPOMENE	CAMP	SMOKE	SWBNET,
153-036	153-035	08/24/2009	15.00	MELPOMENE	CAMP	SMOKE	SWBNET,
153-037	153-036	08/24/2009	16.00	CAMP	MELPOMENE	SMOKE	SWBNET,
153-038	153-037	08/24/2009	233.00	CAMP	TERPSICHORE	SMOKE	SWBNET,
153-039	153-035	02/24/2010	25.00	CAMP	MELPOMENE	SMOKE	SWBNET,
153-040	153-039	02/24/2010	75.00	CAMP	THALIA	SMOKE	SWBNET,
153-041	153-040	02/24/2010	22.00	CAMP	THALIA	SMOKE	SWBNET,
153-042	153-041	02/24/2010	210.00	CAMP	THALIA	SMOKE	SWBNET,
153-043	148-001	02/24/2010	394.00	ORANGE	CAMP	SMOKE	SWBNET,
153-044	153-043	02/24/2010	164.00	CAMP	FELICITY	SMOKE	SWBNET,
153-045	153-043	02/24/2010	234.00	CAMP	RACE	SMOKE	SWBNET,
153-046	148-003	02/24/2010	196.00	RICHARD	FELICITY	SMOKE	SWBNET,

153-047	153-046	02/26/2010	93.00	FELICITY	PFEFFER AL	SMOKE	SWBNET,
153-048	153-046	02/24/2010	122.00	FELICITY	CAMP	SMOKE	SWBNET,
153-049	153-046	02/24/2010	47.00	FELICITY	RICHARD	SMOKE	SWBNET,
153-050	153-049	02/24/2010	265.00	FELICITY	RICHARD	SMOKE	SWBNET,
153-051	139-005	09/28/2011	288.00	PRYTANIA AL	FELICITY	SMOKE	SWBNET,
153-052	153-057	09/21/2011	185.00	FELICITY	COLISEUM	SMOKE	SWBNET,
153-053	160-040	09/21/2011	299.00	PRYTANIA	MELPOMENE	SMOKE	SWBNET,
153-054	153-053	09/21/2011	300.00	MELPOMENE	COLISEUM	SMOKE	SWBNET,
153-055	152-004	02/26/2010	350.00	TERPSICHORE	CAMP	SMOKE	SWBNET,
153-056	152-003	02/24/2010	270.00	RACE	CAMP	SMOKE	SWBNET,
153-057	153-051	09/22/2011	200.00	FELICITY	COLISEUM	SMOKE	SWBNET,
153-058	153-001	09/22/2011	214.00	EUTERPE	COLISEUM	SMOKE	SWBNET,
153-059	160-041	09/22/2011	239.00	COLISEUM	MELPOMENE	SMOKE	SWBNET,
153-060	153-007	09/22/2011	157.00	COLISEUM PARK	EUTERPE	SMOKE	SWBNET,
153-061	153-049	02/24/2010	162.00	FELICITY	CAMP	SMOKE	SWBNET,
154-001	155-033	09/22/2011	223.00	EUTERPE	BARONNE	SMOKE	SWBNET,
154-002	154-001	09/22/2011	289.00	BARONNE	POLYMNIA	SMOKE	SWBNET,
154-005	154-002	09/27/2011	358.00	POLYMNIA	CARONDELET	SMOKE	SWBNET,
154-006	154-002	09/22/2011	130.00	BARONNE	FELICITY	SMOKE	SWBNET,
154-006	155-027	09/22/2011	220.00	FELICITY	BARONNE	SMOKE	SWBNET,
154-007	154-001	09/22/2011	299.00	BARONNE	TERPSICHORE	SMOKE	SWBNET,
154-008	154-007	09/22/2011	357.00	TERPSICHORE	CARONDELET	SMOKE	SWBNET,
154-009	154-007	09/22/2011	294.00	BARONNE	MARTIN LUTHER KING BL	SMOKE	SWBNET,
154-010	154-009	09/22/2011	28.00	MARTIN LUTHER KING BL	BARONNE	SMOKE	SWBNET,
154-011	154-010	09/22/2011	305.00	MARTIN LUTHER KING BL	CARONDELET	SMOKE	SWBNET,
154-012	154-069	09/22/2011	228.00	EUTERPE	CARONDELET	SMOKE	SWBNET,
154-013	154-012	09/22/2011	309.00	CARONDELET	POLYMNIA	SMOKE	SWBNET,
154-014	154-013	09/22/2011	183.00	CARONDELET	FELICITY	SMOKE	SWBNET,
154-015	154-014	09/22/2011	28.00	CARONDELET	FELICITY	SMOKE	SWBNET,
154-015	154-070	09/27/2011	230.00	FELICITY	CARONDELET	SMOKE	SWBNET,
154-016	154-071	09/22/2011	213.00	FELICITY	ST CHARLES AV	SMOKE	SWBNET,
154-017	154-013	09/23/2011	415.00	POLYMNIA	ST CHARLES AV	SMOKE	SWBNET,
154-018	154-017	09/23/2011	236.00	ST CHARLES AV	FELICITY	SMOKE	SWBNET,
154-019	154-012	09/23/2011	300.00	CARONDELET	TERPSICHORE	SMOKE	SWBNET,
154-020	154-019	09/29/2011	248.00	CARONDELET	MARTIN LUTHER KING BL	SMOKE	SWBNET,
154-021	154-012	09/23/2011	203.00	EUTERPE	ST CHARLES AV	SMOKE	SWBNET,
154-022	154-021	09/23/2011	207.00	EUTERPE	ST CHARLES AV	SMOKE	SWBNET,
154-023	154-022	09/23/2011	251.00	ST CHARLES AV	POLYMNIA	SMOKE	SWBNET,
154-024	154-022	09/23/2011	243.00	ST CHARLES AV	TERPSICHORE	SMOKE	SWBNET,
154-025	154-019	09/23/2011	408.00	TERPSICHORE	ST CHARLES AV	SMOKE	SWBNET,
154-026	154-025	09/23/2011	289.00	ST CHARLES AV	MARTIN LUTHER KING BL	SMOKE	SWBNET,
154-027	154-026	09/23/2011	335.00	MARTIN LUTHER KING BL	CARONDELET	SMOKE	SWBNET,
154-028	155-062	09/23/2011	252.00	THALIA	BARONNE	SMOKE	SWBNET,
154-029	154-028	09/23/2011	294.00	BARONNE	MARTIN LUTHER KING BL	SMOKE	SWBNET,
154-030	154-029	09/23/2011	359.00	MARTIN LUTHER KING BL	CARONDELET	SMOKE	SWBNET,
154-031	154-028	09/23/2011	250.00	BARONNE	ERATO	SMOKE	SWBNET,
154-032	154-028	09/27/2011	255.00	THALIA	CARONDELET	SMOKE	SWBNET,
154-033	154-032	09/27/2011	200.00	THALIA	CARONDELET	SMOKE	SWBNET,
154-034	154-033	09/27/2011	244.00	CARONDELET	ERATO	SMOKE	SWBNET,
154-035	154-033	09/27/2011	294.00	CARONDELET	MARTIN LUTHER KING BL	SMOKE	SWBNET,
154-036	154-035	09/27/2011	328.00	MARTIN LUTHER KING BL	ST CHARLES AV	SMOKE	SWBNET,
154-037	154-033	09/27/2011	355.00	THALIA	ST CHARLES AV	SMOKE	SWBNET,
154-038	161-013	09/27/2011	385.00	ST CHARLES AV	ERATO	SMOKE	SWBNET,
154-039	154-038	09/27/2011	105.00	ERATO	CARONDELET	SMOKE	SWBNET,
154-040	154-039	09/27/2011	53.00	ERATO	ST CHARLES AV	SMOKE	SWBNET,
154-041	154-039	09/27/2011	36.00	ERATO	CARONDELET	SMOKE	SWBNET,
154-042	154-041	09/27/2011	187.00	ERATO	CARONDELET	SMOKE	SWBNET,
154-043	154-038	09/27/2011	291.00	ST CHARLES AV	THALIA	SMOKE	SWBNET,
154-044	154-043	09/27/2011	250.00	ST CHARLES AV	MARTIN LUTHER KING BL	SMOKE	SWBNET,
154-045	161-005	09/27/2011	350.00	CARONDELET	ERATO	SMOKE	SWBNET,
154-046	154-045	09/27/2011	326.00	ERATO	ST CHARLES AV	SMOKE	SWBNET,
154-047	161-001	09/27/2011	351.00	BARONNE	ERATO	SMOKE	SWBNET,
154-048	154-047	09/27/2011	375.00	ERATO	CARONDELET	SMOKE	SWBNET,
154-049	161-015	09/27/2011	357.00	ST CHARLES AV	ERATO	SMOKE	SWBNET,
154-050	154-072	09/27/2011	75.00	ERATO	PRYTANIA	SMOKE	SWBNET,
154-051	154-049	09/27/2011	37.00	ST CHARLES AV	ERATO	SMOKE	SWBNET,
154-052	154-051	09/27/2011	375.00	ERATO	PRYTANIA	SMOKE	SWBNET,
154-053	154-051	09/27/2011	280.00	ST CHARLES AV	THALIA	SMOKE	SWBNET,
154-054	154-053	09/16/2011	379.00	THALIA	PRYTANIA	SMOKE	SWBNET,
154-055	154-053	09/16/2011	296.00	ST CHARLES AV	MARTIN LUTHER KING BL	SMOKE	SWBNET,
154-056	154-055	09/16/2011	363.00	MARTIN LUTHER KING BL	PRYTANIA	SMOKE	SWBNET,
154-057	154-022	09/17/2011	107.00	EUTERPE	ST CHARLES AV	SMOKE	SWBNET,
154-058	154-057	09/16/2011	310.00	ST CHARLES AV	POLYMNIA	SMOKE	SWBNET,
154-059	154-058	09/17/2011	135.00	POLYMNIA	PRYTANIA	SMOKE	SWBNET,

154-060	154-059	09/16/2011	296.00	FITZPATRICK AL	FELICITY	SMOKE	SWBNET,
154-061	154-057	09/16/2011	267.00	EUTERPE	PRYTANIA	SMOKE	SWBNET,
154-062	154-057	09/16/2011	301.00	ST CHARLES AV	TERPSICHORE	SMOKE	SWBNET,
154-063	154-062	09/16/2011	377.00	TERPSICHORE	PRYTANIA	SMOKE	SWBNET,
154-064	154-062	09/16/2011	285.00	ST CHARLES AV	MARTIN LUTHER KING BL	SMOKE	SWBNET,
154-065	154-064	09/16/2011	355.00	MARTIN LUTHER KING BL	PRYTANIA	SMOKE	SWBNET,
154-066	140-037	09/16/2011	260.00	ST CHARLES AV	FELICITY	SMOKE	SWBNET,
154-067	154-066	09/16/2011	197.00	FELICITY	PRYTANIA	SMOKE	SWBNET,
154-068	154-067	09/16/2011	203.00	FELICITY	PRYTANIA	SMOKE	SWBNET,
154-069	154-001	09/16/2011	225.00	EUTERPE	CARONDELET	SMOKE	SWBNET,
154-070	154-006	09/16/2011	239.00	FELICITY	CARONDELET	SMOKE	SWBNET,
154-071	154-015	09/16/2011	220.00	FELICITY	ST CHARLES AV	SMOKE	SWBNET,
154-072	154-049	09/16/2011	295.00	ERATO	ERATO AL	SMOKE	SWBNET,
155-001	156-013	09/16/2011	355.00	EUTERPE	SIMON BOLIVAR AV	SMOKE	SWBNET,
155-002	155-001	09/16/2011	251.00	SIMON BOLIVAR AV	TERPSICHORE	SMOKE	SWBNET,
155-003	155-001	09/18/2011	95.00	EUTERPE	SIMON BOLIVAR AV	SMOKE	SWBNET,
155-004	155-003	09/18/2011	298.00	SIMON BOLIVAR AV	TERPSICHORE	SMOKE	SWBNET,
155-005	155-004	09/18/2011	272.00	SIMON BOLIVAR AV	MARTIN LUTHER KING BL	SMOKE	SWBNET,
155-006	155-005	09/18/2011	185.00	MARTIN LUTHER KING BL	S SARATOGA	SMOKE	SWBNET,
155-007	155-003	09/18/2011	235.00	1629 EUTERPE	S SARATOGA	SMOKE	SWBNET,
155-008	155-004	09/18/2011	234.00	TERPSICHORE	S SARATOGA	SMOKE	SWBNET,
155-008	155-007	09/18/2011	300.00	1601 S SARATOGA	TERPSICHORE	SMOKE	SWBNET,
155-009	155-008	09/18/2011	271.00	S SARATOGA	MARTIN LUTHER KING BL	SMOKE	SWBNET,
155-010	155-009	07/18/2011	185.00	MARTIN LUTHER KING BL	S RAMPART	SMOKE	SWBNET,
155-011	155-007	09/19/2011	186.00	S SARATOGA	FELICITY	SMOKE	SWBNET,
155-012	155-011	09/19/2011	183.00	FELICITY	LOYOLA AV	SMOKE	SWBNET,
155-013	155-007	09/19/2011	254.00	1700 EUTERPE	S RAMPART	SMOKE	SWBNET,
155-014	155-008	09/19/2011	254.00	TERPSICHORE	S RAMPART	SMOKE	SWBNET,
155-014	155-013	09/19/2011	297.00	S RAMPART	TERPSICHORE	SMOKE	SWBNET,
155-015	155-014	09/19/2011	273.00	S RAMPART	MARTIN LUTHER KING BL	SMOKE	SWBNET,
155-016	155-015	09/19/2011	226.00	MARTIN LUTHER KING BL	ORETHA CASTLE HALEY BL	SMOKE	SWBNET,
155-017	155-014	09/17/2011	290.00	TERPSICHORE	ORETHA CASTLE HALEY BL	SMOKE	SWBNET,
155-018	155-017	09/19/2011	227.00	ORETHA CASTLE HALEY BL	MARTIN LUTHER KING BL	SMOKE	SWBNET,
155-019	155-013	09/20/2011	292.00	EUTERPE	ORETHA CASTLE HALEY BL	SMOKE	SWBNET,
155-020	155-019	09/21/2011	212.00	ORETHA CASTLE HALEY BL	TERPSICHORE	SMOKE	SWBNET,
155-021	155-011	09/20/2011	259.00	FELICITY	S RAMPART	SMOKE	SWBNET,
155-021	155-013	09/20/2011	245.00	S RAMPART	FELICITY	SMOKE	SWBNET,
155-022	155-021	09/20/2011	290.00	FELICITY	ORETHA CASTLE HALEY BL	SMOKE	SWBNET,
155-023	155-019	09/20/2011	15.00	EUTERPE	ORETHA CASTLE HALEY BL	SMOKE	SWBNET,
155-024	155-023	09/20/2011	234.00	ORETHA CASTLE HALEY BL	FELICITY	SMOKE	SWBNET,
155-025	155-024	09/20/2011	59.00	ORETHA CASTLE HALEY BL	FELICITY	SMOKE	SWBNET,
155-026	155-025	09/20/2011	85.00	FELICITY	ORETHA CASTLE HALEY BL	SMOKE	SWBNET,
155-027	155-026	09/20/2011	218.00	FELICITY	BARONNE	SMOKE	SWBNET,
155-028	155-026	09/20/2011	39.00	POLYMNIA	ORETHA CASTLE HALEY BL	SMOKE	SWBNET,
155-029	155-028	09/20/2011	325.00	POLYMNIA	BARONNE	SMOKE	SWBNET,
155-030	155-023	09/20/2011	60.00	EUTERPE	ORETHA CASTLE HALEY BL	SMOKE	SWBNET,
155-031	155-030	09/20/2011	143.00	EUTERPE	EUTERPE AL	SMOKE	SWBNET,
155-032	155-031	09/20/2011	149.00	EUTERPE AL	EUTERPE	SMOKE	SWBNET,
155-033	155-031	04/28/2014	76.00	EUTERPE	BARONNE	SMOKE	SWBNET,
155-034	155-030	09/21/2011	298.00	ORETHA CASTLE HALEY BL	TERPSICHORE	SMOKE	SWBNET,
155-035	155-034	04/28/2014	255.00	TERPSICHORE	BARONNE	SMOKE	SWBNET,
155-036	155-034	09/21/2011	165.00	ORETHA CASTLE HALEY BL	MARTIN LUTHER KING BL	SMOKE	SWBNET,
155-037	155-036	09/21/2011	90.00	DRYADES MARKET	ORETHA CASTLE HALEY BL	SMOKE	SWBNET,
155-038	156-030	09/21/2011	369.00	THALIA	SIMON BOLIVAR AV	SMOKE	SWBNET,
155-039	155-038	09/21/2011	211.00	SIMON BOLIVAR AV	MARTIN LUTHER KING BL	SMOKE	SWBNET,
155-040	155-038	09/21/2011	292.00	SIMON BOLIVAR AV	ERATO	SMOKE	SWBNET,
155-041	155-038	09/21/2011	95.00	THALIA	SIMON BOLIVAR AV	SMOKE	SWBNET,
155-042	155-041	09/21/2011	273.00	SIMON BOLIVAR AV	MARTIN LUTHER KING BL	SMOKE	SWBNET,
155-043	155-042	09/21/2011	175.00	MARTIN LUTHER KING BL	S SARATOGA	SMOKE	SWBNET,
155-044	155-041	09/21/2011	293.00	SIMON BOLIVAR AV	ERATO	SMOKE	SWBNET,
155-045	155-041	12/26/2011	227.00	THALIA	S SARATOGA	SMOKE	SWBNET,
155-046	155-044	12/21/2011	230.00	ERATO	S SARATOGA	SMOKE	SWBNET,
155-046	155-045	12/20/2011	293.00	S SARATOGA	ERATO	SMOKE	SWBNET,
155-047	155-046	12/20/2011	184.00	ERATO	S RAMPART	SMOKE	SWBNET,
155-048	155-045	12/20/2011	273.00	S SARATOGA	MARTIN LUTHER KING BL	SMOKE	SWBNET,
155-049	155-048	12/20/2011	174.00	MARTIN LUTHER KING BL	S RAMPART	SMOKE	SWBNET,
155-050	155-045	12/20/2011	257.00	THALIA	S RAMPART	SMOKE	SWBNET,
155-051	155-050	12/20/2011	272.00	S RAMPART	MARTIN LUTHER KING BL	SMOKE	SWBNET,
155-052	155-051	12/30/2011	229.00	MARTIN LUTHER KING BL	ORETHA CASTLE HALEY BL	SMOKE	SWBNET,
155-053	155-050	12/20/2011	294.00	S RAMPART	ERATO	SMOKE	SWBNET,
155-054	155-053	12/21/2011	235.00	ERATO	ORETHA CASTLE HALEY BL	SMOKE	SWBNET,
155-055	155-050	12/21/2011	203.00	THALIA	ORETHA CASTLE HALEY BL	SMOKE	SWBNET,
155-056	155-055	12/21/2011	100.00	THALIA	ORETHA CASTLE HALEY BL	SMOKE	SWBNET,
155-057	155-056	12/21/2011	210.00	ORETHA CASTLE HALEY BL	MARTIN LUTHER KING BL	SMOKE	SWBNET,

155-058	155-056	12/21/2011	295.00	ORETHA CASTLE HALEY BL	ERATO	SMOKE	SWBNET,
155-059	155-056	12/21/2011	73.00	THALIA	ORETHA CASTLE HALEY BL	SMOKE	SWBNET,
155-060	155-059	12/21/2011	291.00	ORETHA CASTLE HALEY BL	ERATO	SMOKE	SWBNET,
155-061	155-060	12/21/2011	330.00	ERATO	BARONNE	SMOKE	SWBNET,
155-062	155-059	12/21/2011	174.00	THALIA	BARONNE	SMOKE	SWBNET,
155-063	155-059	12/21/2011	167.00	ORETHA CASTLE HALEY BL	DRYADES MARKET	SMOKE	SWBNET,
155-064	155-063	12/21/2011	91.00	DRYADES MARKET	ORETHA CASTLE HALEY BL	SMOKE	SWBNET,
155-065	155-064	12/21/2011	75.00	DRYADES MARKET	MARTIN LUTHER KING BL	SMOKE	SWBNET,
155-066	154-029	12/21/2011	310.00	MARTIN LUTHER KING BL	ORETHA CASTLE HALEY BL	SMOKE	SWBNET,
155-067	154-009	12/21/2011	308.00	MARTIN LUTHER KING BL	ORETHA CASTLE HALEY BL	SMOKE	SWBNET,
155-068	156-014	12/21/2011	377.00	FELICITY	SIMON BOLIVAR AV	SMOKE	SWBNET,
155-069	156-015	12/21/2011	355.00	TERPSICHORE	SIMON BOLIVAR AV	SMOKE	SWBNET,
155-070	155-069	12/21/2011	230.00	MARTIN LUTHER KING BL	MARTIN LUTHER KING BL	SMOKE	SWBNET,
156-001	143-028	12/21/2011	268.00	TERPSICHORE	S ROBERTSON	SMOKE	SWBNET,
156-002	143-027	12/21/2011	285.00	FELICITY	S ROBERTSON	SMOKE	SWBNET,
156-003	156-001	12/21/2011	270.00	S ROBERTSON	MARTIN LUTHER KING BL	SMOKE	SWBNET,
156-004	156-003	12/21/2011	240.00	MARTIN LUTHER KING BL	FRERET	SMOKE	SWBNET,
156-005	156-002	12/21/2011	310.00	FELICITY	FRERET	SMOKE	SWBNET,
156-006	156-001	12/21/2011	306.00	TERPSICHORE	FRERET	SMOKE	SWBNET,
156-006	156-005	12/21/2011	145.00	FRERET	TERPSICHORE	SMOKE	SWBNET,
156-007	156-006	12/27/2011	270.00	FRERET	MARTIN LUTHER KING BL	SMOKE	SWBNET,
156-008	156-007	12/27/2011	232.00	MARTIN LUTHER KING BL	LASALLE	SMOKE	SWBNET,
156-009	156-005	12/27/2011	301.00	FELICITY	LASALLE	SMOKE	SWBNET,
156-010	156-006	12/25/2011	298.00	TERPSICHORE	LASALLE	SMOKE	SWBNET,
156-010	156-009	12/27/2011	215.00	LASALLE	TERPSICHORE	SMOKE	SWBNET,
156-011	156-010	12/22/2011	270.00	LASALLE	MARTIN LUTHER KING BL	SMOKE	SWBNET,
156-012	156-011	12/27/2011	316.00	MARTIN LUTHER KING BL	S LIBERTY	SMOKE	SWBNET,
156-013	156-009	12/22/2011	390.00	FELICITY	S LIBERTY	SMOKE	SWBNET,
156-014	156-013	12/22/2011	62.00	FELICITY	S LIBERTY	SMOKE	SWBNET,
156-015	156-010	12/27/2011	380.00	TERPSICHORE	S LIBERTY	SMOKE	SWBNET,
156-015	156-013	12/27/2011	305.00	S LIBERTY	TERPSICHORE	SMOKE	SWBNET,
156-016	156-015	12/27/2011	269.00	S LIBERTY	MARTIN LUTHER KING BL	SMOKE	SWBNET,
156-017	156-016	12/27/2011	311.00	MARTIN LUTHER KING BL	LOYOLA AV	SMOKE	SWBNET,
156-018	143-008	12/27/2011	290.00	THALIA	S ROBERTSON	SMOKE	SWBNET,
156-019	156-018	12/27/2011	271.00	S ROBERTSON	MARTIN LUTHER KING BL	SMOKE	SWBNET,
156-020	156-044	12/28/2011	218.00	MARTIN LUTHER KING BL	FRERET	SMOKE	SWBNET,
156-021	156-018	12/28/2011	290.00	S ROBERTSON	ERATO	SMOKE	SWBNET,
156-022	156-042	12/28/2011	272.00 2433	ERATO	FRERET	SMOKE	SWBNET,
156-023	156-022	12/28/2011	45.00	ERATO	FRERET	SMOKE	SWBNET,
156-024	156-023	12/28/2011	380.00	ERATO	S LIBERTY	SMOKE	SWBNET,
156-025	143-009	12/28/2011	250.00	ERATO	S ROBERTSON	SMOKE	SWBNET,
156-026	143-010	12/28/2011	240.00	MARTIN LUTHER KING BL	S ROBERTSON	SMOKE	SWBNET,
156-027	143-029	12/28/2011	240.00	MARTIN LUTHER KING BL	S ROBERTSON	SMOKE	SWBNET,
156-028	156-018	12/28/2011	299.00	THALIA	FRERET	SMOKE	SWBNET,
156-029	156-028	12/28/2011	297.00	THALIA	LASALLE	SMOKE	SWBNET,
156-030	156-029	12/28/2011	371.00	THALIA	S LIBERTY	SMOKE	SWBNET,
156-031	156-030	12/16/2011	295.00	S LIBERTY	ERATO	SMOKE	SWBNET,
156-032	156-031	12/16/2011	151.00	ERATO	S LIBERTY	SMOKE	SWBNET,
156-033	156-031	12/16/2011	13.00	ERATO	S LIBERTY	SMOKE	SWBNET,
156-034	156-033	07/13/2009	65.00	ERATO	S LIBERTY	TV	DCGCTV, 07/24/2009, DCG 3651 Submittal of TV, sent by L BANKSTON 07/24/09
156-038	156-037	12/16/2011	15.00	MARTIN LUTHER KING BL	S LIBERTY	SMOKE	SWBNET,
156-039	156-038	12/16/2011	26.00	MARTIN LUTHER KING BL	S LIBERTY	SMOKE	SWBNET,
156-040	156-039	12/16/2011	280.00	MARTIN LUTHER KING BL	LOYOLA AV	SMOKE	SWBNET,
156-041	156-019	12/16/2011	21.00	MARTIN LUTHER KING BL	S ROBERTSON	SMOKE	SWBNET,
156-042	156-021	12/16/2011	25.00 2400	ERATO	S ROBERTSON	SMOKE	SWBNET,
156-043	155-040	12/20/2011	96.00	ERATO	S LIBERTY	SMOKE	SWBNET,
157-001	158-026	02/24/2010	240.00	ST JOSEPH	CONVENTION CENTER BL	SMOKE	SWBNET,
157-002	157-001	02/24/2010	18.00	CONVENTION CENTER BL	ST JOSEPH	SMOKE	SWBNET,
157-003	157-002	02/24/2010	220.00	CONVENTION CENTER BL	S DIAMOND	SMOKE	SWBNET,
157-004	157-003	02/24/2010	240.00	CONVENTION CENTER BL	HOWARD	SMOKE	SWBNET,
157-005	170-002	02/24/2010	272.00	CONVENTION CENTER BL	ST JOSEPH	SMOKE	SWBNET,
157-009	158-005	02/24/2010	363.00	THALIA	CONVENTION CENTER BL	SMOKE	SWBNET,
157-013	158-003	02/24/2010	370.00	ERATO	CONVENTION CENTER BL	SMOKE	SWBNET,
157-014	157-013	02/24/2010	40.00	ERATO	CONVENTION CENTER BL	SMOKE	SWBNET,
157-015	157-014	02/24/2010	52.00	CONVENTION CENTER BL	ERATO	SMOKE	SWBNET,
157-016	157-014	02/24/2010	216.00	CONVENTION CENTER BL	GAIENNIE	SMOKE	SWBNET,
157-018	158-018	02/24/2010	142.00	TRIANGLE	CONVENTION CENTER BL	SMOKE	SWBNET,
157-020	157-021	02/26/2010	23.00	GAIENNIE	CONVENTION CENTER BL	SMOKE	SWBNET,
157-021	158-011	02/26/2010	50.00	GAIENNIE	CONVENTION CENTER BL	SMOKE	SWBNET,
158-001	159-024	02/25/2010	39.00	ERATO	CALLIOPE	SMOKE	SWBNET,
158-002	158-001	02/25/2010	324.00	ERATO	S PETERS	SMOKE	SWBNET,
158-003	158-002	02/25/2010	75.00	ERATO	S PETERS	SMOKE	SWBNET,
158-004	159-027	02/25/2010	220.00	THALIA	S PETERS	SMOKE	SWBNET,
158-005	158-003	02/25/2010	360.00	S PETERS	THALIA	SMOKE	SWBNET,

159-044	171-013	03/09/2010	313.00	TCHOUPITOULAS	ST JOSEPH	SMOKE	SWBNET,
159-045	159-044	03/09/2010	180.00	TCHOUPITOULAS	N DIAMOND	SMOKE	SWBNET,
159-046	159-045	03/09/2010	83.00	TCHOUPITOULAS	S DIAMOND	SMOKE	SWBNET,
159-047	159-044	03/09/2010	35.00	ST JOSEPH	ANNUNCIATION	SMOKE	SWBNET,
159-048	159-046	03/09/2010	161.00	TCHOUPITOULAS	HOWARD	SMOKE	SWBNET,
159-049	159-048	03/09/2010	57.00	HOWARD AV	ANNUNCIATION	SMOKE	SWBNET,
159-050	159-049	03/09/2010	248.00	ANNUNCIATION	POEYFARRE	SMOKE	SWBNET,
159-051	159-048	03/09/2010	259.00	TCHOUPITOULAS	POEYFARRE	SMOKE	SWBNET,
159-052	159-051	03/09/2010	263.00	TCHOUPITOULAS	JOHN CHURCHILL CHASE	SMOKE	SWBNET,
159-053	159-047	03/09/2010	297.00	ST JOSEPH	CONSTANCE	SMOKE	SWBNET,
159-054	159-047	03/10/2010	335.00	TCHOUPITOULAS	HOWARD AV	SMOKE	SWBNET,
159-055	159-056	03/09/2010	300.00	MAGAZINE	POEYFARRE	SMOKE	SWBNET,
159-055	160-013	03/10/2010	265.00	POEYFARRE	MAGAZINE	SMOKE	SWBNET,
159-056	160-019	03/09/2010	75.00	JOHN CHURCHILL CHASE	MAGAZINE	SMOKE	SWBNET,
159-057	159-056	03/10/2010	302.00	JOHN CHURCHILL CHASE	CONSTANCE	SMOKE	SWBNET,
159-058	159-057	03/10/2010	303.00	CONSTANCE	POEYFARRE	SMOKE	SWBNET,
159-058	159-074	03/09/2010	140.00	POEYFARRE	CONSTANCE	SMOKE	SWBNET,
159-059	159-055	03/09/2010	251.00	MAGAZINE	HOWARD AV	SMOKE	SWBNET,
159-060	159-058	03/09/2010	262.00	CONSTANCE	HOWARD AV	SMOKE	SWBNET,
159-061	159-060	03/09/2010	29.00	HOWARD AV	CONSTANCE	SMOKE	SWBNET,
159-062	159-061	03/09/2010	26.00	HOWARD AV	CONSTANCE	SMOKE	SWBNET,
159-063	159-062	03/09/2010	413.00	HOWARD AV	ANNUNCIATION	SMOKE	SWBNET,
159-064	160-004	03/09/2010	140.00	ST JOSEPH	MAGAZINE	SMOKE	SWBNET,
159-065	159-064	03/09/2010	378.00	MAGAZINE	HOWARD AV	SMOKE	SWBNET,
159-066	159-065	03/10/2010	258.00	HOWARD	CONSTANCE	SMOKE	SWBNET,
159-067	159-064	03/09/2010	295.00	ST JOSEPH	CONSTANCE	SMOKE	SWBNET,
159-068	159-067	03/09/2010	331.00	CONSTANCE	HOWARD AV	SMOKE	SWBNET,
159-069	159-014	03/09/2010	265.00	ANNUNCIATION	JOHN CHURCHILL CHASE	SMOKE	SWBNET,
159-070	159-078	03/10/2010	55.00	JOHN CHURCHILL CHASE	TCHOUPITOULAS	SMOKE	SWBNET,
159-071	159-069	03/10/2010	290.00	ANNUNCIATION	POEYFARRE	SMOKE	SWBNET,
159-072	159-073	03/10/2010	235.00	POEYFARRE	ANNUNCIATION	SMOKE	SWBNET,
159-073	159-058	03/10/2010	223.00	POEYFARRE	ANNUNCIATION	SMOKE	SWBNET,
159-074	159-055	03/10/2010	163.00	POEYFARRE	MOSS AL	SMOKE	SWBNET,
159-075	159-074	03/10/2010	240.00	MOSS AL	HOWARD AV	SMOKE	SWBNET,
159-076	159-001	03/10/2010	253.00	MAGAZINE	JOHN CHURCHILL CHASE	SMOKE	SWBNET,
159-078	159-069	03/10/2010	145.00	JOHN CHURCHILL CHASE	CALLIOPE AL	SMOKE	SWBNET,
159-079	159-001	03/10/2010	20.00	MAGAZINE	GAIENNIE	SMOKE	SWBNET,
159-080	159-079	03/10/2010	116.00	GAIENNIE	MAGAZINE	SMOKE	SWBNET,
159-081	159-080	03/10/2010	97.00	GAIENNIE	CONSTANCE	SMOKE	SWBNET,
159-082	159-081	03/10/2010	87.00	GAIENNIE	CONSTANCE	SMOKE	SWBNET,
159-083	159-006	03/10/2010	103.00	CONSTANCE	ERATO	SMOKE	SWBNET,
159-083	159-082	03/10/2010	106.00	CONSTANCE	GAIENNIE	SMOKE	SWBNET,
159-084	159-083	03/10/2010	36.00	CONSTANCE	ERATO	SMOKE	SWBNET,
160-001	161-035	03/10/2010	207.00	ST JOSEPH	CAMP	SMOKE	SWBNET,
160-002	160-001	03/10/2010	117.00	ST JOSEPH	REDMOND AL	SMOKE	SWBNET,
160-003	160-002	03/10/2010	55.00	ST JOSEPH	CAMP STREET ALLEY	SMOKE	SWBNET,
160-004	160-003	03/10/2010	63.00	ST JOSEPH	FAIRBANKS AL	SMOKE	SWBNET,
160-005	160-004	07/15/2010	166.00	FAIRBANKS AL	ST JOSEPH	SMOKE	SWBNET,
160-006	160-001	07/15/2010	368.00	CAMP	HOWARD AV	SMOKE	SWBNET,
160-007	160-006	07/15/2010	23.00	CAMP	HOWARD AV	SMOKE	SWBNET,
160-008	160-007	07/15/2010	115.00	HOWARD AV	LAMBERT AL	SMOKE	SWBNET,
160-009	160-008	07/15/2010	157.00	LAMBERT AL	HOWARD AV	SMOKE	SWBNET,
160-010	160-008	07/15/2010	186.00	HOWARD AV	MAGAZINE	SMOKE	SWBNET,
160-011	160-007	07/15/2010	307.00	CAMP	POEYFARRE	SMOKE	SWBNET,
160-015	160-014	07/15/2010	70.00	CAMP	CALLIOPE	SMOKE	SWBNET,
160-016	160-015	07/19/2010	75.00	CAMP	CALLIOPE	SMOKE	SWBNET,
160-016	160-042	07/19/2010	52.00	CALLIOPE	PRYTANIA	SMOKE	SWBNET,
160-017	160-016	07/15/2010	93.00	CALLIOPE	MAGAZINE	SMOKE	SWBNET,
160-018	160-017	07/15/2010	155.00	CALLIOPE	MAGAZINE	SMOKE	SWBNET,
160-019	160-018	07/15/2010	53.00	CALLIOPE	MAGAZINE	SMOKE	SWBNET,
160-020	161-025	07/15/2010	148.00	PRYTANIA	CALLIOPE	SMOKE	SWBNET,
160-021	160-020	07/15/2010	36.00	CAMP	CALLIOPE	SMOKE	SWBNET,
160-022	160-021	07/15/2010	15.00	CAMP	CALLIOPE	SMOKE	SWBNET,
160-023	160-022	07/15/2010	56.00	CAMP	POEYFARRE	SMOKE	SWBNET,
160-024	160-023	07/19/2010	411.00	CAMP	HOWARD AV	SMOKE	SWBNET,
160-025	161-023	12/16/2011	165.00	CLIO	PRYTANIA	SMOKE	SWBNET,
160-026	160-025	12/16/2011	30.00	CLIO	PRYTANIA	SMOKE	SWBNET,
160-027	160-026	07/15/2010	142.00	GAIENNIE	CAMP	SMOKE	SWBNET,
160-028	160-027	07/16/2010	51.00	GAIENNIE	CAMP	SMOKE	SWBNET,
160-029	160-028	07/15/2010	185.00	GAIENNIE	MAGAZINE	SMOKE	SWBNET,
160-030	160-029	07/16/2010	60.00	GAIENNIE	MAGAZINE	SMOKE	SWBNET,
160-031	160-030	07/19/2010	85.00	GAIENNIE	MAGAZINE	SMOKE	SWBNET,
160-032	160-031	07/16/2010	25.00	GAIENNIE	MAGAZINE	SMOKE	SWBNET,
160-033	160-027	07/16/2010	283.00	CAMP	ERATO	SMOKE	SWBNET,

160-034	160-043	07/19/2010	312.00	1109	ERATO	MAGAZINE	SMOKE	SWBNET,
160-035	160-033	07/15/2010	337.00		CAMP	THALIA	SMOKE	SWBNET,
160-036	159-040	07/15/2010	370.00		THALIA	CAMP	SMOKE	SWBNET,
160-037	160-025	12/16/2011	366.00		PRYTANIA	ERATO	SMOKE	SWBNET,
160-038	160-037	12/19/2011	218.00		ERATO	COLISEUM	SMOKE	SWBNET,
160-039	160-038	05/05/2014	249.00		COLISEUM	THALIA	SMOKE	SWBNET,
160-040	160-037	12/19/2011	291.00		PRYTANIA	THALIA	SMOKE	SWBNET,
160-041	160-040	12/19/2011	289.00		THALIA	COLISEUM	SMOKE	SWBNET,
160-042	160-020	07/19/2010	32.00		CAMP	PRYTANIA	SMOKE	SWBNET,
160-043	160-033	07/15/2010	22.00	1134	ERATO	CAMP	SMOKE	SWBNET,
161-001	162-004	12/19/2011	450.00		CLIO	BARONNE	SMOKE	SWBNET,
161-002	161-001	07/15/2010	383.00		BARONNE	CALLIOPE	SMOKE	SWBNET,
161-003	161-002	07/15/2010	406.00		BARONNE	HOWARD AV	SMOKE	SWBNET,
161-004	161-001	12/19/2011	225.00		CLIO	CARONDELET	SMOKE	SWBNET,
161-005	161-004	12/19/2011	226.00		CLIO	CARONDELET	SMOKE	SWBNET,
161-006	161-005	07/15/2010	380.00		CARONDELET	CALLIOPE	SMOKE	SWBNET,
161-006	161-046	07/15/2010	240.00		CALLIOPE	CARONDELET	SMOKE	SWBNET,
161-007	161-006	07/16/2010	230.00		CARONDELET	HOWARD AV	SMOKE	SWBNET,
161-008	161-007	07/15/2010	206.00		CARONDELET	HOWARD AV	SMOKE	SWBNET,
161-009	161-008	07/16/2010	281.00		HOWARD	LEE CI	SMOKE	SWBNET,
161-010	161-009	07/16/2010	85.00		LEE CI	ST CHARLES AV	SMOKE	SWBNET,
161-011	161-010	07/16/2010	93.00		LEE CI	ST CHARLES AV	SMOKE	SWBNET,
161-012	161-005	12/19/2011	210.00		CLIO	ST CHARLES AV	SMOKE	SWBNET,
161-013	161-012	12/19/2011	206.00		CLIO	ST CHARLES AV	SMOKE	SWBNET,
161-015	161-013	12/19/2011	108.00		CLIO	ST CHARLES AV	SMOKE	SWBNET,
161-016	161-015	12/19/2011	138.00		CLIO	HIGH SCHOOL AL	SMOKE	SWBNET,
161-017	161-016	07/16/2010	380.00		HIGH SCHOOL AL	CALLIOPE	SMOKE	SWBNET,
161-018	161-017	07/16/2010	132.00		CALLIOPE	ST CHARLES AV	SMOKE	SWBNET,
161-019	161-018	07/16/2010	315.00		ST CHARLES AV	LEE CI	SMOKE	SWBNET,
161-020	161-019	07/16/2010	129.00		ST CHARLES AV	HOWARD AV	SMOKE	SWBNET,
161-021	161-020	07/16/2010	103.00		LEE CI	HOWARD AV	SMOKE	SWBNET,
161-022	161-021	07/16/2010	125.00		HOWARD AV	CAMP	SMOKE	SWBNET,
161-023	161-016	12/19/2011	169.00		CLIO	PRYTANIA AL	SMOKE	SWBNET,
161-024	161-023	07/16/2010	380.00		PRYTANIA AL	CALLIOPE	SMOKE	SWBNET,
161-025	161-024	07/16/2010	20.00		PRYTANIA AL	CALLIOPE	SMOKE	SWBNET,
161-026	162-020	07/16/2010	85.00	835	ST JOSEPH	BARONNE	SMOKE	SWBNET,
161-027	161-026	07/16/2010	174.00		ST JOSEPH	AHRENS AND OTT ALLEY	SMOKE	SWBNET,
161-028	161-027	07/16/2010	215.00		ST JOSEPH	CARONDELET	SMOKE	SWBNET,
161-029	161-028	07/16/2010	205.00		ST JOSEPH	ST CHARLES AV	SMOKE	SWBNET,
161-030	161-029	07/16/2010	25.00		ST JOSEPH	ST CHARLES AV	SMOKE	SWBNET,
161-031	161-030	07/16/2010	200.00		ST JOSEPH	ST CHARLES AV	SMOKE	SWBNET,
161-032	161-031	07/16/2010	233.00		ST CHARLES AV	LEE CI	SMOKE	SWBNET,
161-033	161-032	07/16/2010	186.00		LEE CI	HOWARD AV	SMOKE	SWBNET,
161-034	161-031	07/16/2010	215.00		ST JOSEPH	CALHOUN AL	SMOKE	SWBNET,
161-035	161-034	07/16/2010	24.00		ST JOSEPH	CALHOUN AL	SMOKE	SWBNET,
161-038	154-072	12/19/2011	63.00		ERATO AL	ERATO	SMOKE	SWBNET,
161-039	161-006	07/19/2010	195.00		CALLIOPE	ST CHARLES AV	SMOKE	SWBNET,
161-040	161-039	07/19/2010	225.00		CALLIOPE	ST CHARLES AV	SMOKE	SWBNET,
161-041	161-049	07/19/2010	30.00		HOWARD AV	CARONDELET	SMOKE	SWBNET,
161-042	161-049	07/19/2010	265.00		HOWARD AV	BARONNE	SMOKE	SWBNET,
161-043	161-041	07/19/2010	200.00	2718	HOWARD AV	LEE CI	SMOKE	SWBNET,
161-044	161-048	07/19/2010	390.00	814	HOWARD AV	CARONDELET	SMOKE	SWBNET,
161-045	162-021	07/19/2010	210.00		HOWARD AV	BARONNE	SMOKE	SWBNET,
161-046	161-002	07/19/2010	213.00		CALLIOPE	CARONDELET	SMOKE	SWBNET,
161-048	161-045	07/19/2010	17.00	901	HOWARD AV	BARONNE	SMOKE	SWBNET,
161-049	161-028	07/19/2010	174.00		CARONDELET	HOWARD AV	SMOKE	SWBNET,
162-001	155-058	12/19/2011	363.00		ORETHA CASTLE HALEY BL	CLIO	SMOKE	SWBNET,
162-003	162-001	12/19/2011	235.00		CLIO	S RAMPART	SMOKE	SWBNET,
162-004	162-001	12/19/2011	56.00		CLIO	ORETHA CASTLE HALEY BL	SMOKE	SWBNET,
162-005	162-004	07/19/2010	380.00		ORETHA CASTLE HALEY BL	CALLIOPE	SMOKE	SWBNET,
162-006	162-005	07/19/2010	55.00		EARHART BL	ORETHA CASTLE HALEY BL	SMOKE	SWBNET,
162-007	162-006	07/19/2010	70.00		ORETHA CASTLE HALEY BL	EARHART BL	SMOKE	SWBNET,
162-008	162-007	07/19/2010	305.00		ORETHA CASTLE HALEY BL	HOWARD AV	SMOKE	SWBNET,
162-009	162-007	07/19/2010	301.00		EARHART BL	S RAMPART	SMOKE	SWBNET,
162-010	162-009	07/19/2010	187.00		S RAMPART	HOWARD AV	SMOKE	SWBNET,
162-011	162-010	07/19/2010	200.00		S RAMPART	HOWARD AV	SMOKE	SWBNET,
162-014	162-005	07/19/2010	225.00		ORETHA CASTLE HALEY BL	HOWARD AV	SMOKE	SWBNET,
162-015	162-014	07/19/2010	235.00		ORETHA CASTLE HALEY BL	HOWARD AV	SMOKE	SWBNET,
162-016	162-015	07/19/2010	98.00		ORETHA CASTLE HALEY BL	HOWARD AV	SMOKE	SWBNET,
162-017	162-016	07/19/2010	35.00		ORETHA CASTLE HALEY BL	HOWARD AV	SMOKE	SWBNET,
162-018	162-016	07/19/2010	81.00		HOWARD AV	DRYADES	SMOKE	SWBNET,
162-019	162-018	07/19/2010	245.00		HOWARD AV	S RAMPART	SMOKE	SWBNET,
162-020	162-016	07/19/2010	409.00		HOWARD	BARONNE	SMOKE	SWBNET,
162-021	162-015	07/19/2010	206.00		HOWARD	BARONNE	SMOKE	SWBNET,

162-022	155-060	12/19/2011	310.00		ORETHA CASTLE HALEY BL	CLIO	SMOKE	SWBNET,
162-023	155-053	05/05/2014	357.00		S RAMPART	CLIO	SMOKE	SWBNET,
162-025	155-044	12/19/2011	367.00		SIMON BOLIVAR AV	CLIO	SMOKE	SWBNET,
162-026	162-025	12/19/2011	160.00		SIMON BOLIVAR AV	EARHART BL	SMOKE	SWBNET,
162-027	155-040	12/19/2011	343.00		SIMON BOLIVAR AV	CLIO	SMOKE	SWBNET,
162-028	162-027	12/19/2011	20.00		SIMON BOLIVAR AV	CLIO	SMOKE	SWBNET,
162-029	162-028	12/19/2011	170.00		SIMON BOLIVAR AV	EARHART BL	SMOKE	SWBNET,
162-030	163-034	11/09/2016	137.00	1000 BLK	SIMON BOLIVAR AV	EARHART BL	SMOKE	SWBNET,
162-031	162-030	07/19/2010	130.00		SIMON BOLIVAR AV	EARHART BL	SMOKE	SWBNET,
162-032	155-046	07/09/2015	330.00		S SARATOGA	CLIO	SMOKE	SWBNET,
162-033	162-025	12/19/2011	424.00		CLIO	S RAMPART	SMOKE	SWBNET,
162-034	162-031	07/22/2010	55.00	2101	EARHART BL	SIMON BOLIVAR AV	SMOKE	SWBNET,
163-001	164-011	12/19/2011	302.00		EARHART BL	S ROBERTSON	SMOKE	SWBNET,
163-002	163-001	12/19/2011	12.00		EARHART BL	S ROBERTSON	SMOKE	SWBNET,
163-003	163-002	12/19/2011	58.00		EARHART BL	S ROBERTSON	SMOKE	SWBNET,
163-004	163-003	12/19/2011	268.00		EARHART BL	FRERET	SMOKE	SWBNET,
163-005	163-004	12/19/2011	240.00		FRERET	CLIO	SMOKE	SWBNET,
163-006	163-005	04/28/2014	240.00		CLIO	LASALLE	SMOKE	SWBNET,
163-007	163-004	04/28/2014	298.00		EARHART BL	LASALLE	SMOKE	SWBNET,
163-008	163-007	04/28/2014	221.00		LASALLE	CLIO	SMOKE	SWBNET,
163-009	163-008	04/28/2014	300.00		CLIO	S LIBERTY	SMOKE	SWBNET,
163-010	163-007	04/28/2014	371.00		EARHART BL	S LIBERTY	SMOKE	SWBNET,
163-011	163-029	03/14/2013	140.00		S LIBERTY	CLIO	SMOKE	SWBNET,
163-012	163-028	03/14/2013	28.00		EARHART BL	SIMON BOLIVAR AV	SMOKE	SWBNET,
163-014	163-001	12/20/2011	373.00		S ROBERTSON	CLIO	SMOKE	SWBNET,
163-015	163-026	03/14/2013	223.00	2550	CLIO	FRERET	SMOKE	SWBNET,
163-019	156-021	04/28/2014	305.00		S ROBERTSON	CLIO	SMOKE	SWBNET,
163-020	156-031	04/28/2014	368.00		S LIBERTY	CLIO	SMOKE	SWBNET,
163-021	163-020	04/28/2014	15.00		CLIO	S LIBERTY	SMOKE	SWBNET,
163-022	163-021	04/28/2014	294.00		CLIO	SIMON BOLIVAR AV	SMOKE	SWBNET,
163-023	162-027	03/18/2013	251.00		CLIO	S LIBERTY	SMOKE	SWBNET,
163-024	163-014	04/28/2014	252.00		CLIO	MAGNOLIA	SMOKE	SWBNET,
163-025	156-022	04/28/2014	321.00		FRERET	CLIO	SMOKE	SWBNET,
163-026	163-014	04/29/2014	19.00	2500	CLIO	S ROBERTSON	SMOKE	SWBNET,
163-027	163-026	04/29/2014	11.00	2500	CLIO	S ROBERTSON	SMOKE	SWBNET,
163-028	163-010	04/29/2014	286.00	2100	EARHART BL	SIMON BOLIVAR AV	SMOKE	SWBNET,
163-029	163-010	12/20/2011	10.00		S LIBERTY	EARHART BL	SMOKE	SWBNET,
163-034	163-012	11/09/2016	26.00	1100 BLK	SIMON BOLIVAR AV	EARHART BL	SMOKE	SWBNET,
164-001	164-030	07/19/2010	165.00	1166	CLARA	EUPHROSINE	SMOKE	SWBNET,
164-004	164-001	04/29/2014	530.00		CLARA	EARHART BL	SMOKE	SWBNET,
164-005	164-004	04/29/2014	37.00		EARHART BL	CLARA	SMOKE	SWBNET,
164-006	164-005	07/19/2010	25.00		EARHART BL	CLARA	SMOKE	SWBNET,
164-007	164-006	07/19/2010	73.00		EARHART BL	CLARA	SMOKE	SWBNET,
164-008	164-007	07/19/2010	140.00		CLARA	EUPHROSINE	SMOKE	SWBNET,
164-009	164-008	07/19/2010	70.00		CLARA	EUPHROSINE	SMOKE	SWBNET,
164-010	164-004	12/16/2011	278.00		EARHART BL	MAGNOLIA	SMOKE	SWBNET,
164-011	164-010	12/16/2011	20.00		EARHART BL	MAGNOLIA	SMOKE	SWBNET,
164-012	164-010	12/16/2011	225.00		MAGNOLIA	CLIO	SMOKE	SWBNET,
164-013	164-005	07/19/2010	285.00		EARHART BL	WILLOW	SMOKE	SWBNET,
164-014	164-013	07/26/2010	239.00		WILLOW	EUPHROSINE	SMOKE	SWBNET,
164-015	164-013	07/19/2010	284.00		EARHART BL	S CLAIBORNE AV	SMOKE	SWBNET,
164-016	164-015	07/19/2010	260.00		S CLAIBORNE AV	EUPHROSINE	SMOKE	SWBNET,
164-021	164-004	12/16/2011	365.00		CLARA	CLIO	SMOKE	SWBNET,
164-022	164-021	12/16/2011	243.00		CLIO	MAGNOLIA	SMOKE	SWBNET,
164-023	164-021	12/16/2011	296.00		CLIO	WILLOW	SMOKE	SWBNET,
164-024	164-023	12/16/2011	315.00		WILLOW DR	ERATO	SMOKE	SWBNET,
164-025	164-023	01/17/2012	283.00		CLIO	S CLAIBORNE AV	SMOKE	SWBNET,
164-026	164-025	01/17/2012	315.00		S CLAIBORNE AV	ERATO	SMOKE	SWBNET,
164-027	143-003	01/17/2012	295.00		CLARA	CLIO	SMOKE	SWBNET,
164-028	143-009	01/17/2012	320.00		MAGNOLIA	CLIO	SMOKE	SWBNET,
164-030	175-003	07/19/2010	103.00		CLARA	HOWARD AV	SMOKE	SWBNET,
164-031	164-010	01/17/2012	30.00		EARHART BL	MAGNOLIA	SMOKE	SWBNET,
164-032	164-031	01/17/2012	35.00		EARHART BL	MAGNOLIA	SMOKE	SWBNET,
165-001	144-049	01/17/2012	168.00		S CLAIBORNE AV	CLIO	SMOKE	SWBNET,
165-002	165-001	01/17/2012	20.00		S CLAIBORNE AV	CLIO	SMOKE	SWBNET,
165-003	165-002	01/17/2012	178.00		S CLAIBORNE AV	CLIO	SMOKE	SWBNET,
165-004	165-003	01/17/2012	335.00		S CLAIBORNE AV	EARHART BL	SMOKE	SWBNET,
165-005	165-004	01/17/2012	45.00		EARHART BL	S CLAIBORNE AV	SMOKE	SWBNET,
165-006	165-005	01/17/2012	40.00		EARHART BL	S CLAIBORNE AV	SMOKE	SWBNET,
165-007	165-006	01/17/2012	93.00		EARHART BL	S DERBIGNY	SMOKE	SWBNET,
165-008	165-005	01/17/2012	48.00		S CLAIBORNE AV	EARHART BL	SMOKE	SWBNET,
165-009	165-008	01/17/2012	15.00		EARHART BL	S CLAIBORNE AV	SMOKE	SWBNET,
165-010	165-009	01/17/2012	288.00		EARHART BL	S DERBIGNY	SMOKE	SWBNET,
165-011	165-008	07/19/2010	302.00		S CLAIBORNE AV	EUPHROSINE	SMOKE	SWBNET,

165-012	165-011	07/19/2010	123.00	S CLAIBORNE AV	EUPHROSINE	SMOKE	SWBNET,
165-013	144-037	01/17/2012	285.00	S ROMAN	ERATO	SMOKE	SWBNET,
165-014	165-013	01/17/2012	25.00	S ROMAN	ERATO	SMOKE	SWBNET,
165-015	165-014	01/17/2012	360.00	S ROMAN	CLIO	SMOKE	SWBNET,
165-016	165-015	01/17/2012	226.00	S ROMAN	EARHART BL	SMOKE	SWBNET,
165-017	165-016	01/17/2012	75.00	S ROMAN	EARHART BL	SMOKE	SWBNET,
165-018	165-017	01/18/2012	145.00	EARHART BL	S DERBIGNY	SMOKE	SWBNET,
165-019	144-034	01/18/2012	295.00	S PRIEUR	ERATO	SMOKE	SWBNET,
165-020	165-019	01/18/2012	300.00	ERATO	S ROMAN	SMOKE	SWBNET,
165-021	165-019	01/18/2012	107.00	S PRIEUR	ERATO	SMOKE	SWBNET,
165-022	165-021	01/18/2012	78.00	S PRIEUR	ERATO	SMOKE	SWBNET,
165-023	165-022	01/18/2012	500.00	S PRIEUR	EARHART BL	SMOKE	SWBNET,
165-024	165-023	01/18/2012	87.00	S PRIEUR	EARHART BL	SMOKE	SWBNET,
165-025	144-032	01/18/2012	296.00	S JOHNSON	ERATO	SMOKE	SWBNET,
165-026	165-025	01/18/2012	76.00	ERATO	S PRIEUR	SMOKE	SWBNET,
165-027	165-026	01/18/2012	225.00	ERATO	S PRIEUR	SMOKE	SWBNET,
165-028	166-001	07/19/2010	381.00	HOWARD AV	S JOHNSON	SMOKE	SWBNET,
165-029	165-028	07/16/2010	223.00	HOWARD AV	S PRIEUR	SMOKE	SWBNET,
165-030	144-043	07/09/2015	320.00	S DERBIGNY	CLIO	SMOKE	SWBNET,
165-031	165-026	01/18/2012	205.00	ERATO	S JOHNSON	SMOKE	SWBNET,
165-032	165-031	01/18/2012	45.00	ERATO	S JOHNSON	SMOKE	SWBNET,
165-033	165-032	01/18/2012	224.00	ERATO	S JOHNSON	SMOKE	SWBNET,
165-034	166-005	10/09/2015	238.00	S JOHNSON	ERATO	SMOKE	SWBNET,
166-001	166-002	07/16/2010	390.00	HOWARD AV	S GALVEZ	SMOKE	SWBNET,
166-002	166-003	07/16/2010	392.00	HOWARD AV	S MIRO	SMOKE	SWBNET,
166-003	183-030	07/22/2010	245.00	S TONTI	HOWARD AV	SMOKE	SWBNET,
166-004	165-025	01/18/2012	235.00	ERATO	S GALVEZ	SMOKE	SWBNET,
166-005	166-004	07/10/2015	190.00	CALLIOPE HOUSING PRJ	ERATO	SMOKE	SWBNET,
166-007	166-004	01/18/2012	62.00	ERATO	S GALVEZ	SMOKE	SWBNET,
166-008	145-005	01/18/2012	293.00	S MIRO	ERATO	SMOKE	SWBNET,
166-009	166-008	01/18/2012	297.00	ERATO	S TONTI	SMOKE	SWBNET,
166-010	166-008	01/18/2012	122.00	ERATO	S GALVEZ	SMOKE	SWBNET,
166-011	166-010	01/18/2012	108.00	ERATO	S GALVEZ	SMOKE	SWBNET,
166-012	166-011	01/18/2012	25.00	ERATO	S GALVEZ	SMOKE	SWBNET,
166-013	166-011	01/18/2012	188.00	CALLIOPE HOUSING PRJ	ERATO	SMOKE	SWBNET,
166-014	166-013	01/20/2012	243.00	CALLIOPE HOUSING PRJ	ERATO	SMOKE	SWBNET,
166-015	166-010	01/20/2012	115.00	CALLIOPE HOUSING PRJ	ERATO	SMOKE	SWBNET,
166-016	166-015	01/20/2012	218.00	CALLIOPE HOUSING PRJ	ERATO	SMOKE	SWBNET,
166-017	145-012	01/24/2012	309.00	S TONTI	ERATO	SMOKE	SWBNET,
166-018	166-017	01/20/2012	80.00	ERATO	S ROCHEBLAVE	SMOKE	SWBNET,
166-019	166-018	01/20/2012	107.00	CALLIOPE HOUSING PRJ	ERATO	SMOKE	SWBNET,
166-020	166-019	01/20/2012	220.00	CALLIOPE HOUSING PRJ	ERATO	SMOKE	SWBNET,
166-021	166-018	01/20/2012	107.00	ERATO	S ROCHEBLAVE	SMOKE	SWBNET,
166-022	166-021	01/20/2012	190.00	CALLIOPE HOUSING PRJ	ERATO	SMOKE	SWBNET,
166-023	166-022	01/20/2012	240.00	CALLIOPE HOUSING PRJ	ERATO	SMOKE	SWBNET,
166-024	166-021	01/20/2012	172.00	ERATO	S ROCHEBLAVE	SMOKE	SWBNET,
166-025	166-024	01/20/2012	40.00	ERATO	S ROCHEBLAVE	SMOKE	SWBNET,
167-001	167-047	01/20/2012	21.00	S DORGENOIS	CLIO PL	SMOKE	SWBNET,
167-002	167-001	01/23/2012	127.00	CLIO PL	S DORGENOIS	SMOKE	SWBNET,
167-003	167-002	01/23/2012	70.00	CLIO PL	S DORGENOIS	SMOKE	SWBNET,
167-004	167-001	01/23/2012	260.00	S DORGENOIS	EARHART BL	SMOKE	SWBNET,
167-005	167-004	01/23/2012	116.00	CLIO PL	S DORGENOIS	SMOKE	SWBNET,
167-006	167-005	01/23/2012	115.00	CLIO PL	S DORGENOIS	SMOKE	SWBNET,
167-007	167-006	01/23/2012	156.00	CLIO PL	S BROAD	SMOKE	SWBNET,
167-008	167-007	01/23/2012	240.00	CLIO PL	S BROAD	SMOKE	SWBNET,
167-009	167-008	01/23/2012	37.00	S BROAD	CLIO PL	SMOKE	SWBNET,
167-010	167-009	01/23/2012	265.00	S BROAD	ERATO	SMOKE	SWBNET,
167-011	167-004	01/23/2012	180.00	S DORGENOIS	EARHART BL	SMOKE	SWBNET,
167-012	167-011	07/16/2010	95.00	S DORGENOIS	EARHART BL	SMOKE	SWBNET,
167-013	167-012	07/16/2010	230.00	S DORGENOIS	EUPHROSINE	SMOKE	SWBNET,
167-014	167-013	07/16/2010	107.00	S DORGENOIS	EUPHROSINE	SMOKE	SWBNET,
167-015	167-014	07/16/2010	25.00	S DORGENOIS	EUPHROSINE	SMOKE	SWBNET,
167-016	167-014	07/16/2010	298.00	EUPHROSINE	S BROAD	SMOKE	SWBNET,
167-017	167-016	07/16/2010	210.00	EUPHROSINE	S BROAD	SMOKE	SWBNET,
167-018	167-017	07/16/2010	160.00	S BROAD	EARHART BL	SMOKE	SWBNET,
167-019	167-017	07/16/2010	20.00	S BROAD	EUPHROSINE	SMOKE	SWBNET,
167-020	167-019	07/16/2010	7.00	EUPHROSINE	S BROAD	SMOKE	SWBNET,
167-021	167-020	07/16/2010	160.00	S BROAD	PALMETTO	SMOKE	SWBNET,
167-022	167-021	07/16/2010	50.00	S BROAD	PALMETTO	SMOKE	SWBNET,
167-023	167-022	07/16/2010	122.00	S BROAD	PALMETTO	SMOKE	SWBNET,
167-024	167-023	07/19/2010	35.00	S BROAD	PALMETTO	SMOKE	SWBNET,
167-025	168-014	01/23/2012	237.00	HOWARD AV	S BROAD	SMOKE	SWBNET,
167-026	167-025	01/23/2012	268.00	HOWARD AV	S BROAD	SMOKE	SWBNET,
167-027	168-003	01/23/2012	283.00	EUPHROSINE	S BROAD	SMOKE	SWBNET,

167-028	167-027	01/23/2012	275.00	EUPHROSINE	S BROAD	SMOKE	SWBNET,
167-029	167-028	01/23/2012	20.00	S BROAD	EUPHROSINE	SMOKE	SWBNET,
167-030	167-029	01/23/2012	346.00	S BROAD	PALMETTO	SMOKE	SWBNET,
167-031	167-030	01/23/2012	42.00	S BROAD	PALMETTO	SMOKE	SWBNET,
167-032	167-031	01/23/2012	218.00	S BROAD	HOWARD AV	SMOKE	SWBNET,
167-033	168-015	01/23/2012	263.00	CLIO PL	S BROAD	SMOKE	SWBNET,
167-034	167-033	01/23/2012	257.00	CLIO PL	S BROAD	SMOKE	SWBNET,
167-035	133-036	01/24/2012	112.00	S BROAD	CLIO	SMOKE	SWBNET,
167-036	167-035	01/23/2012	25.00	S BROAD	CLIO	SMOKE	SWBNET,
167-037	167-036	01/24/2012	65.00	S BROAD	CLIO	SMOKE	SWBNET,
167-038	167-037	01/24/2012	20.00	S BROAD	CLIO	SMOKE	SWBNET,
167-039	166-024	01/24/2012	321.00	ERATO	S DORGENOIS	SMOKE	SWBNET,
167-040	133-037	01/24/2012	354.00	S BROAD	CLIO	SMOKE	SWBNET,
167-041	167-040	01/24/2012	300.00	S BROAD	EARHART BL	SMOKE	SWBNET,
167-042	167-041	01/12/2012	56.00	S BROAD	EARHART BL	SMOKE	SWBNET,
167-043	167-042	01/12/2012	125.00	EARHART BL	S WHITE	SMOKE	SWBNET,
167-044	167-043	01/12/2012	175.00	EARHART BL	S WHITE	SMOKE	SWBNET,
167-045	167-044	01/13/2012	145.00	EARHART BL	S WHITE	SMOKE	SWBNET,
167-046	167-009	01/13/2012	480.00	CLIO PL	S DORGENOIS	SMOKE	SWBNET,
167-047	133-001	01/13/2012	172.00	S DORGENOIS	CLIO PL	SMOKE	SWBNET,
168-001	167-045	01/20/2012	135.00	EARHART BL	S WHITE	SMOKE	SWBNET,
168-002	168-001	01/03/2012	82.00	S WHITE	EARHART BL	SMOKE	SWBNET,
168-003	168-002	01/13/2012	296.00	S WHITE	EUPHROSINE	SMOKE	SWBNET,
168-004	168-003	01/13/2012	335.00	EUPHROSINE	S DUPRE	SMOKE	SWBNET,
168-005	168-004	01/13/2012	193.00	EUPHROSINE	S GAYOSO	SMOKE	SWBNET,
168-006	168-004	01/13/2012	370.00	S DUPRE	PALMETTO	SMOKE	SWBNET,
168-007	168-006	01/13/2012	38.00	PALMETTO	S DUPRE	SMOKE	SWBNET,
168-008	168-007	01/13/2012	275.00	PAIMETTO	S GAYOSO	SMOKE	SWBNET,
168-009	168-006	01/13/2012	378.00	S DUPRE	HOWARD AV	SMOKE	SWBNET,
168-010	168-009	01/13/2012	60.00	HOWARD AV	S DUPRE	SMOKE	SWBNET,
168-011	168-010	01/13/2012	405.00	HOWARD AV	S SALCEDO	SMOKE	SWBNET,
168-012	168-003	01/13/2012	25.00	S WHITE	EUPHROSINE	SMOKE	SWBNET,
168-013	168-012	01/13/2012	345.00	S WHITE	PALMETTO	SMOKE	SWBNET,
168-014	168-013	01/16/2012	350.00	S WHITE	HOWARD AV	SMOKE	SWBNET,
168-015	133-044	04/29/2014	355.00	S WHITE	CLIO	SMOKE	SWBNET,
168-016	168-015	01/16/2012	285.00	CLIO	S DUPRE	SMOKE	SWBNET,
168-017	134-074	01/16/2012	371.00	S DUPRE	CLIO	SMOKE	SWBNET,
168-018	168-017	01/16/2012	266.00	S DUPRE	EARHART BL	SMOKE	SWBNET,
168-019	134-002	01/16/2012	358.00	S DUPRE	CLIO	SMOKE	SWBNET,
168-020	168-019	01/16/2012	300.00	S DUPRE	EARHART BL	SMOKE	SWBNET,
168-021	168-020	01/16/2012	265.00	EARHART BL	S GAYOSO	SMOKE	SWBNET,
168-022	134-004	01/16/2012	365.00	S GAYOSO	CLIO	SMOKE	SWBNET,
168-022	168-019	01/20/2012	320.00	CLIO	S GAYOSO	SMOKE	SWBNET,
168-023	168-022	01/16/2012	297.00	S GAYOSO	EARHART BL	SMOKE	SWBNET,
168-024	168-023	01/16/2012	284.00	EARHART BL	S SALCEDO	SMOKE	SWBNET,
168-025	134-015	01/16/2012	355.00	N SALCEDO	CLIO	SMOKE	SWBNET,
168-025	168-022	10/26/2011	340.00	CLIO	S SALCEDO	TV	MWESA2,
168-026	168-025	01/16/2012	200.00	CLIO	S LOPEZ	SMOKE	SWBNET,
168-027	168-025	01/16/2012	295.00	N SALCEDO	EARHART BL	SMOKE	SWBNET,
168-028	134-019	01/12/2012	370.00	S LOPEZ	CLIO	SMOKE	SWBNET,
168-029	169-010	01/18/2012	340.00	EUPHROSINE	S LOPEZ	SMOKE	SWBNET,
168-031	168-029	01/18/2012	45.00	EUPHROSINE	S LOPEZ	SMOKE	SWBNET,
168-032	168-031	01/18/2012	235.00	EUPHROSINE	S SALCEDO	SMOKE	SWBNET,
168-033	168-032	01/18/2012	180.00	EUPHROSINE	S GAYOSO	SMOKE	SWBNET,
168-034	168-033	01/18/2012	44.00	EUPHROSINE	S GAYOSO	SMOKE	SWBNET,
168-035	168-034	01/18/2012	113.00	EUPHROSINE	S GAYOSO	SMOKE	SWBNET,
168-036	168-035	01/18/2012	261.00	S GAYOSO	EARHART BL	SMOKE	SWBNET,
169-001	168-028	04/29/2014	160.00	CLIO	EARHART BL	SMOKE	SWBNET,
169-002	169-001	01/18/2012	160.00	CLIO	S RENDON	SMOKE	SWBNET,
169-003	169-002	01/18/2012	40.00	CLIO	S RENDON	SMOKE	SWBNET,
169-004	169-003	01/18/2012	38.00	S RENDON	CLIO	SMOKE	SWBNET,
169-005	169-004	01/18/2012	162.00	S RENDON	CALLIOPE	SMOKE	SWBNET,
169-006	169-005	01/18/2012	102.00	S RENDON	CALLIOPE	SMOKE	SWBNET,
169-007	169-006	01/18/2012	294.00	CALLIOPE	S JEFFERSON DAVIS PK	SMOKE	SWBNET,
169-008	169-006	01/18/2012	125.00	S RENDON	CALLIOPE	SMOKE	SWBNET,
169-009	169-008	01/18/2012	300.00	S RENDON	EUPHROSINE	SMOKE	SWBNET,
169-010	169-009	01/18/2012	20.00	S RENDON	EUPHROSINE	SMOKE	SWBNET,
169-011	169-010	01/18/2012	345.00	S RENDON	PALMETTO	SMOKE	SWBNET,
169-012	169-009	01/19/2012	360.00	EUPHROSINE	S JEFFERSON DAVIS PK	SMOKE	SWBNET,
169-013	169-012	01/19/2012	365.00	S JEFFERSON DAVIS PK	PALMETTO	SMOKE	SWBNET,
169-014	169-013	11/22/2011	365.00	S JEFFERSON DAVIS PK	DIXON	TV	MWESA2,
169-015	169-014	11/22/2011	224.00	S JEFFERSON DAVIS PK	HOWARD AV	TV	MWESA2,
169-016	169-012	01/19/2012	235.00	EUPHROSINE	S JEFFERSON DAVIS PK	SMOKE	SWBNET,
169-017	169-016	01/19/2012	320.00	S JEFFERSON DAVIS PK	CALLIOPE	SMOKE	SWBNET,

171-037	171-036	08/03/2010	290.00	S PETERS	GIROD	SMOKE	SWBNET,	
171-037	171-057	07/29/2010	102.00	700	GIROD	SMOKE	SWBNET,	
171-038	171-037	07/29/2010	355.00	S PETERS	LAFAYETTE	SMOKE	SWBNET,	
171-039	171-053	07/29/2010	250.00	MAGAZINE	JULIA	SMOKE	SWBNET,	
171-040	171-039	07/29/2010	62.00	JULIA	MAGAZINE	SMOKE	SWBNET,	
171-041	171-040	07/30/2010	195.00	JULIA	CONSTANCE	SMOKE	SWBNET,	
171-042	159-067	07/30/2010	250.00	CONSTANCE	JULIA	SMOKE	SWBNET,	
171-043	171-042	08/03/2010	243.00	CONSTANCE	JULIA	SMOKE	SWBNET,	
171-044	177-017	07/30/2010	405.00	CONSTANCE	LAFAYETTE	SMOKE	SWBNET,	
171-045	171-044	07/30/2010	125.00	LAFAYETTE	TCHOUPITOULAS	SMOKE	SWBNET,	
171-046	177-018	07/30/2010	408.00	TCHOUPITOULAS	LAFAYETTE	SMOKE	SWBNET,	
171-047	171-046	07/30/2010	235.00	LAFAYETTE	COMMERCE	SMOKE	SWBNET,	
171-048	171-047	07/30/2010	150.00	LAFAYETTE	S PETERS	SMOKE	SWBNET,	
171-049	177-020	07/30/2010	425.00	S PETERS	LAFAYETTE	SMOKE	SWBNET,	
171-050	171-049	07/30/2010	132.00	LAFAYETTE	FULTON	SMOKE	SWBNET,	
171-051	177-021	08/03/2010	428.00	FULTON	LAFAYETTE	SMOKE	SWBNET,	
171-052	177-019	08/03/2010	203.00	COMMERCE	LAFAYETTE	SMOKE	SWBNET,	
171-053	159-064	07/30/2010	277.00	MAGAZINE	JULIA	SMOKE	SWBNET,	
171-054	171-008	07/30/2010	270.00	NOTRE DAME	TCHOUPITOULAS	SMOKE	SWBNET,	
171-055	171-032	07/30/2010	236.00	FULTON	NOTRE DAME	SMOKE	SWBNET,	
171-056	171-033	07/30/2010	23.00	NOTRE DAME	FULTON	SMOKE	SWBNET,	
171-057	171-021	07/30/2010	135.00	315	GIROD	COMMERCE	SMOKE	SWBNET,
171-058	171-020	08/03/2010	120.00	NOTRE DAME	S PETERS	SMOKE	SWBNET,	
172-001	173-013	07/30/2010	335.00	LAFAYETTE	BARONNE	SMOKE	SWBNET,	
172-003	172-001	07/30/2010	305.00	BARONNE	GIROD	SMOKE	SWBNET,	
172-004	172-001	08/03/2010	46.00	LAFAYETTE	BARONNE	SMOKE	SWBNET,	
172-005	172-004	07/30/2010	185.00	BARONNE	POYDRAS	SMOKE	SWBNET,	
172-006	172-004	07/30/2010	286.00	BARONNE	GIROD	SMOKE	SWBNET,	
172-010	172-009	08/02/2010	215.00	CARONDELET	POYDRAS	SMOKE	SWBNET,	
172-011	172-009	08/02/2010	185.00	LAFAYETTE	MARBLE HALL AL	SMOKE	SWBNET,	
172-012	172-011	08/02/2010	194.00	MARBLE HALL AL	LAFAYETTE	SMOKE	SWBNET,	
172-013	172-011	08/02/2010	48.00	LAFAYETTE	SOULE AL	SMOKE	SWBNET,	
172-014	172-013	08/02/2010	168.00	SOULE AL	LAFAYETTE	SMOKE	SWBNET,	
172-015	172-013	08/02/2010	155.00	LAFAYETTE	ST CHARLES AV	SMOKE	SWBNET,	
172-016	172-015	08/02/2010	240.00	ST CHARLES AV	N MAESTRI PL	SMOKE	SWBNET,	
172-017	172-016	08/02/2010	132.00	ST CHARLES AV	POYDRAS	SMOKE	SWBNET,	
172-018	172-076	08/02/2010	210.00	N MAESTRI PL	CAMP	SMOKE	SWBNET,	
172-019	172-009	08/02/2010	363.00	CARONDELET	GIROD	SMOKE	SWBNET,	
172-020	172-019	08/02/2010	265.00	GIROD	GIROD STREET ALLEY	SMOKE	SWBNET,	
172-021	172-020	08/02/2010	100.00	GIROD STREET ALLEY	GIROD	SMOKE	SWBNET,	
172-022	172-078	08/02/2010	30.00	GIROD	BARONNE	SMOKE	SWBNET,	
172-023	172-022	08/03/2010	215.00	BARONNE	JULIA	SMOKE	SWBNET,	
172-024	172-023	08/02/2010	245.00	BARONNE	JULIA	SMOKE	SWBNET,	
172-025	172-019	08/02/2010	264.00	CARONDELET	JULIA	SMOKE	SWBNET,	
172-026	172-025	08/02/2010	272.00	CARONDELET	JULIA	SMOKE	SWBNET,	
172-027	172-026	08/02/2010	330.00	JULIA	BARONNE	SMOKE	SWBNET,	
172-028	172-026	08/02/2010	233.00	JULIA	ST CHARLES AV	SMOKE	SWBNET,	
172-029	172-019	08/02/2010	337.00	GIROD	PUJOL AL	SMOKE	SWBNET,	
172-030	172-029	08/02/2010	130.00	PUJOL AL	GIROD	SMOKE	SWBNET,	
172-031	172-029	08/02/2010	48.00	GIROD	ST CHARLES AV	SMOKE	SWBNET,	
172-032	172-031	08/03/2010	131.00	ST CHARLES AV	S MAESTRI PL	SMOKE	SWBNET,	
172-033	172-031	08/02/2010	202.00	ST CHARLES AV	JULIA	SMOKE	SWBNET,	
172-034	172-033	08/02/2010	231.00	ST CHARLES AV	JULIA	SMOKE	SWBNET,	
172-035	172-031	08/02/2010	221.00	GIROD	CHURCH	SMOKE	SWBNET,	
172-036	172-070	08/03/2010	210.00	BARONNE	JULIA	SMOKE	SWBNET,	
172-037	172-035	08/03/2010	215.00	CHURCH	JULIA	SMOKE	SWBNET,	
172-038	172-037	06/04/2015	320.00	CHURCH	JULIA	SMOKE	SWBNET,	
172-039	172-038	08/02/2010	140.00	JULIA	ST CHARLES AV	SMOKE	SWBNET,	
172-040	172-038	07/02/2010	173.00	JULIA	CAMP	SMOKE	SWBNET,	
172-041	172-035	07/02/2010	176.00	GIROD	CAMP	SMOKE	SWBNET,	
172-042	172-041	07/02/2010	53.00	GIROD	CAMP	SMOKE	SWBNET,	
172-043	172-042	07/02/2010	120.00	GIROD	MURPHY'S AL	SMOKE	SWBNET,	
172-045	171-010	07/02/2010	353.00	JULIA	CAMP	SMOKE	SWBNET,	
172-046	172-045	07/02/2010	260.00	CAMP	GIROD	SMOKE	SWBNET,	
172-047	172-046	07/02/2010	204.00	CAMP	GIROD	SMOKE	SWBNET,	
172-048	160-001	07/02/2010	297.00	CAMP	JULIA	SMOKE	SWBNET,	
172-049	172-048	07/02/2010	50.00	CAMP	ATKINSON AL	SMOKE	SWBNET,	
172-050	172-049	07/02/2010	71.00	CAMP	ATKINSON AL	SMOKE	SWBNET,	
172-051	172-049	07/02/2010	144.00	CAMP	ST JOSEPH	SMOKE	SWBNET,	
172-052	172-048	07/02/2010	267.00	CAMP	JULIA	SMOKE	SWBNET,	
172-053	172-052	07/02/2010	68.00	JULIA	WHITE AL	SMOKE	SWBNET,	
172-054	172-053	07/08/2010	105.00	WHITE AL	JULIA	SMOKE	SWBNET,	
172-055	172-053	07/02/2010	241.00	JULIA	MAGAZINE	SMOKE	SWBNET,	
172-057	160-003	07/07/2010	243.00	CAMP STREET ALLEY	ST JOSEPH	SMOKE	SWBNET,	

172-058	161-031	07/02/2010	423.00	ST CHARLES AV	ATKINSON AL	SMOKE	SWBNET,
172-059	172-058	07/02/2010	347.00	ATKINSON AL	CAMP	SMOKE	SWBNET,
172-060	161-028	07/02/2010	283.00	CARONDELET	JULIA	SMOKE	SWBNET,
172-061	172-060	07/02/2010	281.00	CARONDELET	JULIA	SMOKE	SWBNET,
172-062	172-061	07/02/2010	200.00	JULIA	Y M C A AL	SMOKE	SWBNET,
172-063	172-062	07/02/2010	343.00	Y M C A AL	JULIA	SMOKE	SWBNET,
172-064	172-062	07/02/2010	98.00	JULIA	ST CHARLES AV	SMOKE	SWBNET,
172-065	161-026	05/06/2010	281.00	BARONNE	JULIA	TV	DCGCTV, 08/19/2010, DCG 3651 Submittal of TV, sent by L BANKSTON 07/20/10.
172-066	172-065	07/02/2010	280.00	BARONNE	JULIA	SMOKE	SWBNET,
172-067	172-066	07/02/2010	225.00	JULIA	SULLIVAN"S AL	SMOKE	SWBNET,
172-068	172-067	07/08/2010	114.00	SULLIVAN"S AL	JULIA	SMOKE	SWBNET,
172-069	172-067	07/08/2010	73.00	JULIA	CARONDELET	SMOKE	SWBNET,
172-070	173-036	07/02/2010	63.00	GIROD	BARONNE	SMOKE	SWBNET,
172-071	172-036	07/02/2010	225.00	BARONNE	JULIA	SMOKE	SWBNET,
172-072	171-003	07/07/2010	347.00	LAFAYETTE	CAMP	SMOKE	SWBNET,
172-073	172-072	07/07/2010	30.00	LAFAYETTE	CAMP	SMOKE	SWBNET,
172-074	172-073	07/07/2010	345.00	CAMP	POYDRAS	SMOKE	SWBNET,
172-075	161-027	07/07/2010	344.00	ARHENS & OTT AL	ST JOSEPH	SMOKE	SWBNET,
172-076	172-016	07/08/2010	10.00	525 N MAESTRI PL	ST CHARLES AV	SMOKE	SWBNET,
172-077	172-076	07/08/2010	105.00	ST CHARLES AV	POYDRAS	SMOKE	SWBNET,
172-078	172-020	07/07/2010	90.00	GIROD	BARONNE	SMOKE	SWBNET,
173-001	179-044	07/07/2010	130.00	LOYOLA AV	LAFAYETTE	SMOKE	SWBNET,
173-002	173-001	07/07/2010	300.00	LOYOLA AV	LAFAYETTE	SMOKE	SWBNET,
173-003	173-002	07/07/2010	295.00	LOYOLA AV	GIROD	SMOKE	SWBNET,
173-004	173-002	07/07/2010	30.00	LAFAYETTE	LOYOLA AV	SMOKE	SWBNET,
173-005	173-004	07/07/2010	110.00	LAFAYETTE	LOYOLA AV	SMOKE	SWBNET,
173-006	173-005	07/08/2010	200.00	LAFAYETTE	S RAMPART	SMOKE	SWBNET,
173-007	173-006	07/07/2010	385.00	S RAMPART	GIROD	SMOKE	SWBNET,
173-008	173-007	07/07/2010	193.00	GIROD	LOYOLA AV	SMOKE	SWBNET,
173-009	173-007	07/07/2010	262.00	S RAMPART	JULIA	SMOKE	SWBNET,
173-010	173-009	07/10/2010	265.00	S RAMPART	JULIA	SMOKE	SWBNET,
173-011	173-010	07/07/2010	187.00	JULIA	LOYOLA AV	SMOKE	SWBNET,
173-012	173-010	07/04/2010	167.00	JULIA	O"KEEFE AV	SMOKE	SWBNET,
173-013	173-039	07/07/2010	125.00	LAFAYETTE	O"KEEFE AV	SMOKE	SWBNET,
173-014	173-007	07/08/2010	237.00	GIROD	O"KEEFE AV	SMOKE	SWBNET,
173-014	173-013	07/07/2010	380.00	O"KEEFE AV	GIROD	SMOKE	SWBNET,
173-015	173-014	07/07/2010	260.00	O"KEEFE AV	JULIA	SMOKE	SWBNET,
173-016	173-015	07/07/2010	274.00	O"KEEFE AV	JULIA	SMOKE	SWBNET,
173-017	173-016	07/07/2010	280.00	JULIA	BARONNE	SMOKE	SWBNET,
173-018	162-017	07/07/2010	125.00	O"KEEFE AV	JAMISON AL	SMOKE	SWBNET,
173-019	173-018	07/07/2010	200.00	JAMISON AL	H ALLEY	SMOKE	SWBNET,
173-020	173-019	07/07/2010	135.00	JAMISON AL	BARONNE	SMOKE	SWBNET,
173-021	173-019	07/07/2010	202.00	H ALLEY	ROCK AL	SMOKE	SWBNET,
173-022	173-021	07/07/2010	60.00	ROCK AL	MARCHAL AL	SMOKE	SWBNET,
173-023	173-022	07/07/2010	58.00	ROCK AL	BARONNE	SMOKE	SWBNET,
173-024	173-021	07/07/2010	130.00	ROCK AL	O"KEEFE AV	SMOKE	SWBNET,
173-025	173-022	07/07/2010	116.00	MARCHAL AL	JULIA	SMOKE	SWBNET,
173-026	173-018	07/07/2010	74.00	O"KEEFE AV	ROCK AL	SMOKE	SWBNET,
173-027	173-026	07/08/2010	200.00	O"KEEFE AV	JULIA	SMOKE	SWBNET,
173-028	173-027	07/08/2010	229.00	JULIA	S RAMPART	SMOKE	SWBNET,
173-029	162-018	07/08/2010	118.00	S RAMPART	JULIA	SMOKE	SWBNET,
173-030	173-029	07/07/2010	157.00	S RAMPART	JULIA	SMOKE	SWBNET,
173-031	173-030	07/07/2010	65.00	S RAMPART	JULIA	SMOKE	SWBNET,
173-032	162-019	07/07/2010	235.00	S RAMPART	JULIA	SMOKE	SWBNET,
173-033	174-013	07/08/2010	327.00	GIROD	LOYOLA AV	SMOKE	SWBNET,
173-034	173-003	07/08/2010	74.00	LOYOLA AV	GIROD	SMOKE	SWBNET,
173-034	173-033	07/08/2010	284.00	GIROD	LOYOLA AV	SMOKE	SWBNET,
173-035	179-043	07/08/2010	307.00	ALLEY	POYDRAS	SMOKE	SWBNET,
173-036	173-014	07/08/2010	268.00	GIROD	SHAKESPEAR AL	SMOKE	SWBNET,
173-037	173-036	07/08/2010	135.00	SHAKESPEAR AL	GIROD	SMOKE	SWBNET,
173-039	173-006	07/08/2010	115.00	LAFAYETTE	NORTHSIDE AL	SMOKE	SWBNET,
174-001	175-003	07/28/2010	220.00	GIROD	LASALLE	SMOKE	SWBNET,
174-002	174-025	07/22/2010	183.00	GIROD	LASALLE	SMOKE	SWBNET,
174-004	174-001	07/22/2010	55.00	MAGNOLIA	GIROD	SMOKE	SWBNET,
174-008	180-041	07/22/2010	186.00	S LIBERTY	GIROD	SMOKE	SWBNET,
174-009	174-008	07/22/2010	187.00	S LIBERTY	GIROD	SMOKE	SWBNET,
174-010	174-009	07/22/2010	120.00	S LIBERTY	GIROD	SMOKE	SWBNET,
174-011	174-010	06/04/2015	178.00	S LIBERTY	GIROD	SMOKE	SWBNET,
174-012	174-020	07/22/2010	25.00	S LIBERTY	GIROD	SMOKE	SWBNET,
174-013	174-012	07/22/2010	40.00	GIROD	S LIBERTY	SMOKE	SWBNET,
174-014	174-013	07/22/2010	240.00	S LIBERTY	JULIA	SMOKE	SWBNET,
174-015	174-014	07/27/2010	215.00	S LIBERTY	JULIA	SMOKE	SWBNET,
174-016	174-018	07/21/2010	40.00	LASALLE	GIROD	SMOKE	SWBNET,
174-017	174-018	07/27/2010	283.00	LASALLE	GIROD	SMOKE	SWBNET,

174-018	180-036	07/26/2010	340.00	LASALLE	POYDRAS	SMOKE	SWBNET,
174-019	174-011	07/26/2010	83.00	S LIBERTY	GIROD	SMOKE	SWBNET,
174-020	174-019	07/26/2010	54.00	S LIBERTY	GIROD	SMOKE	SWBNET,
174-025	174-001	07/26/2010	180.00	GIROD	LASALLE	SMOKE	SWBNET,
175-001	181-012	07/26/2010	467.00	WILLOW	GIROD	SMOKE	SWBNET,
175-002	175-001	07/26/2010	467.00	WILLOW	GIROD	SMOKE	SWBNET,
175-003	175-017	07/26/2010	33.00	GIROD	MAGNOLIA	SMOKE	SWBNET,
175-004	182-035	07/26/2010	352.00	CYPRESS	S DERBIGNY	SMOKE	SWBNET,
175-005	175-004	07/26/2010	289.00	CYPRESS	S CLAIBORNE AV	SMOKE	SWBNET,
175-006	175-005	07/26/2010	140.00	S CLAIBORNE AV	LAFAYETTE	SMOKE	SWBNET,
175-007	175-005	07/26/2010	200.00	S CLAIBORNE AV	GIROD	SMOKE	SWBNET,
175-008	175-004	07/26/2010	270.00	S DERBIGNY	JULIA	SMOKE	SWBNET,
175-009	175-008	07/26/2010	193.00	JULIA	S CLAIBORNE AV	SMOKE	SWBNET,
175-010	175-009	07/26/2010	50.00	JULIA	S CLAIBORNE AV	SMOKE	SWBNET,
175-011	175-010	07/26/2010	60.00	JULIA	S CLAIBORNE AV	SMOKE	SWBNET,
175-012	182-030	07/26/2010	85.00	LAFAYETTE	S DERBIGNY	SMOKE	SWBNET,
175-013	175-012	07/26/2010	223.00	LAFAYETTE	BOLIVAR	SMOKE	SWBNET,
175-014	175-013	07/26/2010	125.00	LAFAYETTE	S CLAIBORNE AV	SMOKE	SWBNET,
175-015	181-038	07/26/2010	280.00	BOLIVAR	LAFAYETTE	SMOKE	SWBNET,
175-016	181-039	07/26/2010	298.00	S CLAIBORNE AV	LAFAYETTE	SMOKE	SWBNET,
175-017	175-002	02/26/2010	320.00	GIROD	MAGNOLIA	SMOKE	SWBNET,
176-001	177-046	04/29/2014	175.00	CANAL	CANAL PLACE WEST	SMOKE	SWBNET,
176-002	176-001	04/29/2014	133.00	CANAL	CANAL PLACE WEST	SMOKE	SWBNET,
176-003	176-002	04/29/2014	145.00	CANAL	CANAL PLACE EAST	SMOKE	SWBNET,
176-004	176-003	04/29/2014	195.00	CANAL	CANAL PLACE EAST	SMOKE	SWBNET,
176-007	177-023	07/16/2010	172.00	POYDRAS	CONVENTION CENTER BL	SMOKE	SWBNET,
176-008	176-011	07/26/2010	175.00	POYDRAS	CONVENTION CENTER BL	SMOKE	SWBNET,
176-009	176-008	07/26/2010	38.00	POYDRAS	CONVENTION CENTER BL	SMOKE	SWBNET,
176-010	176-009	07/26/2010	153.00	POYDRAS	CONVENTION CENTER BL	SMOKE	SWBNET,
176-011	177-022	07/16/2010	168.00	POYDRAS	CONVENTION CENTER BL	SMOKE	SWBNET,
176-012	176-004	07/21/2015	85.00	CANAL	CANAL PLACE EAST	SMOKE	SWBNET,
176-013	177-058	07/23/2015	144.00	IBERVILLE	CANAL PLACE WEST	SMOKE	SWBNET,
176-V2	176-010	07/26/2010	30.00 2	POYDRAS	CONVENTION CENTER BL	SMOKE	SWBNET,
177-001	196-028	07/27/2010	390.00	CANAL	MAGAZINE	SMOKE	SWBNET,
177-002	177-001	07/27/2010	233.00	MAGAZINE	COMMON	SMOKE	SWBNET,
177-003	177-002	07/27/2010	233.00	MAGAZINE	GRAVIER	SMOKE	SWBNET,
177-004	177-003	07/27/2010	10.00	GRAVIER	MAGAZINE	SMOKE	SWBNET,
177-005	177-004	07/29/2010	84.00	GRAVIER	BOARD OF TRADE PL	SMOKE	SWBNET,
177-006	177-005	07/27/2010	290.00	BOARD OF TRADE PL	NATCHEZ	SMOKE	SWBNET,
177-007	177-003	07/27/2010	345.00	MAGAZINE	NATCHEZ	SMOKE	SWBNET,
177-008	177-007	07/27/2010	356.00	NATCHEZ	TCHOUPITOULAS	SMOKE	SWBNET,
177-009	177-008	07/27/2010	133.00	TCHOUPITOULAS	POYDRAS	SMOKE	SWBNET,
177-010	177-009	07/27/2010	17.00	TCHOUPITOULAS	POYDRAS	SMOKE	SWBNET,
177-011	177-009	07/27/2010	250.00	POYDRAS	S PETERS	SMOKE	SWBNET,
177-012	177-007	07/29/2010	165.00	MAGAZINE	POYDRAS	SMOKE	SWBNET,
177-013	177-012	07/27/2010	22.00	MAGAZINE	POYDRAS	SMOKE	SWBNET,
177-014	177-013	07/27/2010	260.00	POYDRAS	TCHOUPITOULAS	SMOKE	SWBNET,
177-015	177-012	07/19/2010	70.00	MAGAZINE	POYDRAS	SMOKE	SWBNET,
177-016	177-015	07/29/2010	33.00	MAGAZINE	POYDRAS	SMOKE	SWBNET,
177-017	177-016	07/29/2010	180.00	POYDRAS	CONSTANCE	SMOKE	SWBNET,
177-018	177-017	07/29/2010	180.00	POYDRAS	TCHOUPITOULAS	SMOKE	SWBNET,
177-019	177-018	07/29/2010	176.00	POYDRAS	COMMERCE	SMOKE	SWBNET,
177-020	177-019	07/29/2010	177.00	POYDRAS	S PETERS	SMOKE	SWBNET,
177-021	177-020	07/29/2010	184.00	POYDRAS	FULTON	SMOKE	SWBNET,
177-022	177-021	07/29/2010	181.00	POYDRAS	CONVENTION CENTER BL	SMOKE	SWBNET,
177-023	177-022	07/29/2010	73.00	CONVENTION CENTER BL	POYDRAS	SMOKE	SWBNET,
177-024	177-001	07/28/2010	454.00	CANAL	TCHOUPITOULAS	SMOKE	SWBNET,
177-025	177-002	07/28/2010	405.00	COMMON	TCHOUPITOULAS	SMOKE	SWBNET,
177-025	177-024	07/28/2010	147.00	TCHOUPITOULAS	COMMON	SMOKE	SWBNET,
177-026	177-063	07/28/2010	79.00 300	COMMON	S PETERS	SMOKE	SWBNET,
177-027	177-026	07/29/2010	22.00	COMMON	S PETERS	SMOKE	SWBNET,
177-028	177-027	07/29/2010	110.00	S PETERS	CANAL	SMOKE	SWBNET,
177-029	177-028	07/29/2010	439.00	CANAL	CANAL PLACE WEST	SMOKE	SWBNET,
177-030	177-005	07/19/2010	300.00	GRAVIER	TCHOUPITOULAS	SMOKE	SWBNET,
177-030	177-025	07/29/2010	239.00	TCHOUPITOULAS	GRAVIER	SMOKE	SWBNET,
177-031	177-030	07/28/2010	63.00	GRAVIER	S PETERS	SMOKE	SWBNET,
177-032	177-026	07/28/2010	268.00	S PETERS	GRAVIER	SMOKE	SWBNET,
177-032	177-031	07/28/2010	162.00	GRAVIER	S PETERS	SMOKE	SWBNET,
177-033	177-032	07/28/2010	397.00	S PETERS	POYDRAS	SMOKE	SWBNET,
177-034	177-030	07/28/2010	274.00	TCHOUPITOULAS	NATCHEZ	SMOKE	SWBNET,
177-035	177-034	07/28/2010	35.00	NATCHEZ AL	TCHOUPITOULAS	SMOKE	SWBNET,
177-036	177-059	07/28/2010	50.00 325	NATCHEZ AL	S PETERS	SMOKE	SWBNET,
177-037	196-070	04/29/2014	117.00	CANAL	DECATUR	SMOKE	SWBNET,
177-038	177-037	04/29/2014	360.00	CANAL	N PETERS	SMOKE	SWBNET,

177-039	177-038	04/29/2014	60.00	CANAL	N PETERS	SMOKE	SWBNET,
177-040	177-039	04/29/2014	200.00	N PETERS	IBERVILLE	SMOKE	SWBNET,
177-041	177-040	04/29/2014	194.00	N PETERS	IBERVILLE	SMOKE	SWBNET,
177-042	177-041	04/29/2014	376.00	N PETERS	BIENVILLE	SMOKE	SWBNET,
177-043	177-042	05/01/2014	211.00	BIENVILLE	CLAY	SMOKE	SWBNET,
177-044	177-039	05/01/2014	66.00	CANAL	N PETERS	SMOKE	SWBNET,
177-045	177-061	05/01/2014	93.00 301	CANAL	N FRONT	SMOKE	SWBNET,
177-046	177-045	05/01/2014	83.00	CANAL	N FRONT	SMOKE	SWBNET,
177-047	196-068	07/21/2015	127.00	IBERVILLE	DECATUR	SMOKE	SWBNET,
177-048	177-047	07/21/2015	149.00	IBERVILLE	CLINTON	SMOKE	SWBNET,
177-049	177-048	05/05/2014	323.00	CLINTON	BIENVILLE	SMOKE	SWBNET,
177-050	177-047	05/01/2014	360.00	DECATUR	BIENVILLE	SMOKE	SWBNET,
177-050	196-078	08/22/2013	319.00 301	BIENVILLE	DECATUR	TV	DCGCTV,
177-051	177-050	05/01/2014	310.00	DECATUR	CONTI	SMOKE	SWBNET,
177-052	177-050	05/01/2014	150.00	BIENVILLE	N PETERS	SMOKE	SWBNET,
177-053	171-003	07/28/2010	380.00	MAGAZINE	POYDRAS	SMOKE	SWBNET,
177-055	177-064	07/23/2015	130.00	IBERVILLE	CLAY	SMOKE	SWBNET,
177-056	177-055	06/28/2014	194.00 100	IBERVILLE	N FRONT	SMOKE	SWBNET,
177-057	177-056	06/28/2014	13.00	IBERVILLE	N FRONT	SMOKE	SWBNET,
177-058	177-057	06/28/2014	46.00	IBERVILLE	N FRONT	SMOKE	SWBNET,
177-059	177-035	07/08/2010	79.00 350	NATCHEZ AL	S PETERS	SMOKE	SWBNET,
177-060	177-059	07/08/2010	60.00 350	NATCHEZ AL	S PETERS	SMOKE	SWBNET,
177-061	177-044	06/28/2014	144.00	CANAL	N FRONT	SMOKE	SWBNET,
177-062	177-027	07/08/2010	125.00 200	S PETERS	GRAVIER	SMOKE	SWBNET,
177-063	177-025	07/08/2010	57.00 300	COMMON	S PETERS	SMOKE	SWBNET,
177-064	177-041	06/30/2014	34.00	IBERVILLE	N PETERS	SMOKE	SWBNET,
178-001	179-009	06/28/2014	232.00	UNION	BARONNE	SMOKE	SWBNET,
178-002	178-001	06/28/2014	94.00	BARONNE	GRAVIER	SMOKE	SWBNET,
178-003	178-001	06/28/2014	190.00	BARONNE	PERDIDO	SMOKE	SWBNET,
178-004	178-001	06/28/2014	48.00	UNION	BARONNE	SMOKE	SWBNET,
178-005	178-004	01/16/2013	180.00	BARONNE	GRAVIER	SMOKE	SWBNET,
178-006	178-004	01/17/2013	223.00	BARONNE	PERDIDO	SMOKE	SWBNET,
178-007	178-004	06/28/2014	374.00	UNION	CARONDELET	SMOKE	SWBNET,
178-008	178-073	06/28/2014	70.00	CARONDELET	GRAVIER	SMOKE	SWBNET,
178-009	178-007	06/28/2014	187.00	CARONDELET	PERDIDO	SMOKE	SWBNET,
178-010	178-007	06/28/2014	51.00	UNION	CARONDELET	SMOKE	SWBNET,
178-011	178-010	06/28/2014	159.00	CARONDELET	GRAVIER	SMOKE	SWBNET,
178-012	178-010	07/21/2015	243.00	CARONDELET	PERDIDO	SMOKE	SWBNET,
178-013	178-082	01/17/2013	105.00	PERDIDO	ST CHARLES AV	SMOKE	SWBNET,
178-014	178-010	07/21/2015	355.00	UNION	ST CHARLES AV	SMOKE	SWBNET,
178-015	178-014	07/21/2015	28.00	ST CHARLES AV	UNION	SMOKE	SWBNET,
178-016	178-015	07/21/2015	35.00	ST CHARLES AV	UNION	SMOKE	SWBNET,
178-017	178-016	07/21/2015	75.00	ST CHARLES AV	GRAVIER	SMOKE	SWBNET,
178-018	178-016	06/28/2014	85.00	ST CHARLES AV	COMMERCIAL PL	SMOKE	SWBNET,
178-019	172-005	06/28/2014	220.00	BARONNE	POYDRAS	SMOKE	SWBNET,
178-020	178-074	01/16/2013	18.00 840	POYDRAS	BARONNE	SMOKE	SWBNET,
178-021	178-020	06/28/2014	30.00	POYDRAS	CARROLL	SMOKE	SWBNET,
178-022	178-021	06/28/2014	33.00	POYDRAS	CARROLL	SMOKE	SWBNET,
178-023	178-022	06/28/2014	95.00	CARROLL	POYDRAS	SMOKE	SWBNET,
178-024	178-023	01/16/2013	276.00	CARROLL	PERDIDO	SMOKE	SWBNET,
178-025	178-024	06/28/2014	245.00 802	PERDIDO	CARONDELET	SMOKE	SWBNET,
178-026	178-023	06/28/2014	20.00	POYDRAS	CARROLL	SMOKE	SWBNET,
178-027	178-026	06/28/2014	203.00	POYDRAS	CARONDELET	SMOKE	SWBNET,
178-028	178-022	01/16/2013	295.00	POYDRAS	CARONDELET	SMOKE	SWBNET,
178-028	178-029	06/28/2014	30.00	CARONDELET	POYDRAS	SMOKE	SWBNET,
178-029	172-010	06/28/2014	195.00	CARONDELET	POYDRAS	SMOKE	SWBNET,
178-030	178-028	06/28/2014	87.00	CARONDELET	POYDRAS	SMOKE	SWBNET,
178-031	178-030	06/28/2014	215.00	CARONDELET	PERDIDO	SMOKE	SWBNET,
178-032	178-030	06/28/2014	37.00	POYDRAS	CARONDELET	SMOKE	SWBNET,
178-033	178-032	06/28/2014	305.00	POYDRAS	ST CHARLES AV	SMOKE	SWBNET,
178-034	178-028	01/17/2013	385.00	POYDRAS	ST CHARLES AV	SMOKE	SWBNET,
178-035	178-034	01/17/2013	200.00	ST CHARLES AV	PERDIDO	SMOKE	SWBNET,
178-036	178-035	01/17/2013	200.00 333	ST CHARLES AV	PERDIDO	SMOKE	SWBNET,
178-037	178-036	06/28/2014	70.00	COMMERCIAL PL	ST CHARLES AV	SMOKE	SWBNET,
178-038	178-037	07/21/2015	305.00	COMMERCIAL PL	CAMP	SMOKE	SWBNET,
178-039	178-034	06/28/2014	400.00	POYDRAS	CAMP	SMOKE	SWBNET,
178-040	178-039	06/28/2014	90.00	CAMP	POYDRAS	SMOKE	SWBNET,
178-041	178-079	01/17/2013	190.00 336	CAMP	COMMERCIAL PL	SMOKE	SWBNET,
178-042	177-053	07/08/2010	318.00	POYDRAS	CAMP	SMOKE	SWBNET,
178-043	177-015	07/08/2010	331.00	POYDRAS	CAMP	SMOKE	SWBNET,
178-044	177-012	07/08/2010	331.00	POYDRAS	CAMP	SMOKE	SWBNET,
178-045	177-007	07/08/2010	262.00	NATCHEZ	PICAYUNE PL	SMOKE	SWBNET,
178-046	178-045	07/08/2010	102.00	NATCHEZ	CAMP	SMOKE	SWBNET,
178-047	178-046	07/09/2010	35.00	CAMP	NATCHEZ	SMOKE	SWBNET,

178-048	178-047	07/09/2010	189.00	CAMP	POYDRAS	SMOKE	SWBNET,
178-049	177-003	07/09/2010	261.00	GRAVIER	PICAYUNE PL	SMOKE	SWBNET,
178-050	178-049	07/09/2010	343.00	PICAYUNE PL	NATCHEZ	SMOKE	SWBNET,
178-051	178-049	07/09/2010	102.00	GRAVIER	CAMP	SMOKE	SWBNET,
178-052	178-051	07/09/2010	45.00	CAMP	GRAVIER	SMOKE	SWBNET,
178-053	178-052	07/09/2010	159.00	CAMP	COMMERCIAL PL	SMOKE	SWBNET,
178-054	196-020	06/28/2014	205.00	ST CHARLES AV	GRAVIER	SMOKE	SWBNET,
178-055	178-054	06/29/2014	39.00	ST CHARLES AV	GRAVIER	SMOKE	SWBNET,
178-056	178-055	06/29/2014	358.00	GRAVIER	CAMP	SMOKE	SWBNET,
178-057	178-056	06/29/2014	223.00	CAMP	COMMERCIAL PL	SMOKE	SWBNET,
178-058	196-032	07/09/2010	153.00	CAMP	GRAVIER	SMOKE	SWBNET,
178-059	196-025	06/29/2014	179.00	CAMP	GRAVIER	SMOKE	SWBNET,
178-060	196-008	06/29/2014	53.00	CARONDELET	GRAVIER	SMOKE	SWBNET,
178-061	178-060	06/29/2014	67.00	CARONDELET	GRAVIER	SMOKE	SWBNET,
178-062	178-061	06/29/2014	76.00	CARONDELET	GRAVIER	SMOKE	SWBNET,
178-063	178-062	06/29/2014	69.00	CARONDELET	GRAVIER	SMOKE	SWBNET,
178-064	178-063	06/29/2014	55.00	GRAVIER	CARONDELET	SMOKE	SWBNET,
178-065	178-064	06/29/2014	184.00	GRAVIER	ST CHARLES AV	SMOKE	SWBNET,
178-066	178-065	06/29/2014	95.00	GRAVIER	ST CHARLES AV	SMOKE	SWBNET,
178-067	196-006	06/29/2014	325.00	BARONNE	GRAVIER	SMOKE	SWBNET,
178-068	178-067	06/29/2014	235.00	GRAVIER	VARIETIES AL	SMOKE	SWBNET,
178-069	178-068	06/29/2014	8.00	GRAVIER	VARIETIES AL	SMOKE	SWBNET,
178-070	178-069	06/29/2014	140.00	GRAVIER	CARONDELET	SMOKE	SWBNET,
178-071	179-050	01/17/2013	110.00 305	GRAVIER	BARONNE	SMOKE	SWBNET,
178-072	178-071	06/29/2014	118.00	BARONNE	UNION	SMOKE	SWBNET,
178-073	178-007	06/29/2014	60.00	CARONDELET	GRAVIER	SMOKE	SWBNET,
178-074	178-019	01/17/2013	35.00 840	POYDRAS	BARONNE	SMOKE	SWBNET,
178-075	178-080	01/17/2013	148.00 601	POYDRAS	ST CHARLES AV	SMOKE	SWBNET,
178-076	196-005	07/21/2015	155.00	BARONNE	GRAVIER	SMOKE	SWBNET,
178-079	178-040	01/17/2013	95.00 400	CAMP	NATCHEZ	SMOKE	SWBNET,
178-080	178-040	01/17/2013	150.00 601	POYDRAS	CAMP	SMOKE	SWBNET,
178-081	172-077	01/17/2013	66.00	ST CHARLES AV	POYDRAS	SMOKE	SWBNET,
178-082	178-012	01/17/2013	230.00	PERDIDO	ST CHARLES AV	SMOKE	SWBNET,
178-083	178-014	06/29/2014	9.00 321	ST CHARLES AV	UNION	SMOKE	SWBNET,
178-084	178-083	06/29/2014	62.00 327	ST CHARLES AV	UNION	SMOKE	SWBNET,
178-085	178-083	06/29/2014	63.00 320	ST CHARLES AV	UNION	SMOKE	SWBNET,
179-001	197-028	06/29/2014	365.00	S RAMPART	GRAVIER	SMOKE	SWBNET,
179-002	179-001	06/29/2014	282.00	GRAVIER	LOYOLA AV	SMOKE	SWBNET,
179-003	179-002	06/29/2014	25.00	GRAVIER	LOYOLA AV	SMOKE	SWBNET,
179-004	179-003	06/29/2014	220.00	LOYOLA AV	PERDIDO	SMOKE	SWBNET,
179-005	179-004	06/29/2014	233.00	LOYOLA AV	PERDIDO	SMOKE	SWBNET,
179-006	179-051	06/30/2014	125.00	GRAVIER	O'KEEFE AV	SMOKE	SWBNET,
179-007	179-006	06/30/2014	158.00	O'KEEFE AV	UNION	SMOKE	SWBNET,
179-008	179-007	06/30/2014	85.00	O'KEEFE AV	UNION	SMOKE	SWBNET,
179-009	179-008	06/30/2014	123.00	UNION	BARONNE	SMOKE	SWBNET,
179-010	179-008	06/30/2014	247.00	O'KEEFE AV	PERDIDO	SMOKE	SWBNET,
179-011	179-001	06/30/2014	255.00	S RAMPART	PERDIDO	SMOKE	SWBNET,
179-012	179-011	06/30/2014	243.00	S RAMPART	PERDIDO	SMOKE	SWBNET,
179-013	179-012	06/30/2014	18.00	S RAMPART	PERDIDO	SMOKE	SWBNET,
179-014	179-013	06/30/2014	280.00	PERDIDO	LOYOLA AV	SMOKE	SWBNET,
179-015	179-014	06/30/2014	28.00	PERDIDO	LOYOLA AV	SMOKE	SWBNET,
179-016	179-015	06/30/2014	114.00	LOYOLA AV	POYDRAS	SMOKE	SWBNET,
179-017	179-016	06/30/2014	118.00	LOYOLA AV	POYDRAS	SMOKE	SWBNET,
179-018	179-013	06/30/2014	415.00	S RAMPART	POYDRAS	SMOKE	SWBNET,
179-019	179-018	06/30/2014	30.00	POYDRAS	S RAMPART	SMOKE	SWBNET,
179-020	179-049	01/17/2013	35.00 1000	POYDRAS	LOYOLA AV	SMOKE	SWBNET,
179-021	179-018	06/30/2014	170.00	POYDRAS	O'KEEFE AV	SMOKE	SWBNET,
179-022	179-010	07/08/2014	28.00	O'KEEFE AV	PERDIDO	SMOKE	SWBNET,
179-022	179-013	07/08/2014	240.00	PERDIDO	O'KEEFE AV	SMOKE	SWBNET,
179-023	179-022	07/08/2014	255.00	PERDIDO	PENN	SMOKE	SWBNET,
179-024	179-023	07/08/2014	265.00	PENN	POYDRAS	SMOKE	SWBNET,
179-025	179-022	07/21/2015	262.00	O'KEEFE AV	POYDRAS	SMOKE	SWBNET,
179-026	179-025	07/21/2015	228.00	PENN	POYDRAS	SMOKE	SWBNET,
179-027	197-030	07/08/2014	260.00	O'KEEFE AV	GRAVIER	SMOKE	SWBNET,
179-028	197-027	07/08/2014	130.00	LOYOLA AV	GRAVIER	SMOKE	SWBNET,
179-029	179-028	07/08/2014	10.00	LOYOLA AV	GRAVIER	SMOKE	SWBNET,
179-030	179-029	07/08/2014	45.00	LOYOLA AV	GRAVIER	SMOKE	SWBNET,
179-031	179-030	07/08/2014	135.00	LOYOLA AV	GRAVIER	SMOKE	SWBNET,
179-032	180-005	07/08/2014	248.00	GRAVIER	LOYOLA AV	SMOKE	SWBNET,
179-033	180-006	07/08/2014	242.00	GRAVIER	LOYOLA AV	SMOKE	SWBNET,
179-034	180-026	07/08/2014	301.00	PERDIDO	LOYOLA AV	SMOKE	SWBNET,
179-035	179-034	07/08/2014	160.00	PERDIDO	LOYOLA AV	SMOKE	SWBNET,
179-036	179-034	07/08/2014	255.00	LOYOLA AV	GRAVIER	SMOKE	SWBNET,
179-037	179-036	07/08/2014	256.00	LOYOLA AV	GRAVIER	SMOKE	SWBNET,

179-038	179-037	07/08/2014	105.00	GRAVIER	LOYOLA AV	SMOKE	SWBNET,
179-039	180-031	07/09/2014	300.00	POYDRAS	LOYOLA AV	SMOKE	SWBNET,
179-040	179-039	07/09/2014	200.00	POYDRAS	LOYOLA AV	SMOKE	SWBNET,
179-041	179-039	01/17/2013	94.00	POYDRAS	LOYOLA AV	SMOKE	SWBNET,
179-042	179-041	07/09/2014	215.00	POYDRAS	LOYOLA AV	SMOKE	SWBNET,
179-043	180-041	07/09/2014	255.00	POYDRAS	LOYOLA AV	SMOKE	SWBNET,
179-044	179-043	07/09/2014	342.00	POYDRAS	LOYOLA AV	SMOKE	SWBNET,
179-045	173-006	07/09/2014	395.00	S RAMPART	POYDRAS	SMOKE	SWBNET,
179-046	179-045	07/09/2014	170.00	POYDRAS	O'KEEFE AV	SMOKE	SWBNET,
179-047	173-013	07/09/2014	400.00	O'KEEFE AV	POYDRAS	SMOKE	SWBNET,
179-048	179-047	07/09/2014	291.00	POYDRAS	PENN	SMOKE	SWBNET,
179-049	179-019	02/26/2013	85.00 1000	POYDRAS	LOYOLA AV	SMOKE	SWBNET,
179-050	179-006	02/26/2013	240.00 910	GRAVIER	BARONNE	SMOKE	SWBNET,
179-051	179-001	02/27/2013	112.00	GRAVIER	O'KEEFE AV	SMOKE	SWBNET,
180-001	198-065	07/09/2014	246.00	LA SALLE PL	GRAVIER	SMOKE	SWBNET,
180-002	180-001	07/09/2014	52.00	LA SALLE PL	GRAVIER	SMOKE	SWBNET,
180-003	180-002	07/21/2015	20.00	LA SALLE PL	GRAVIER	SMOKE	SWBNET,
180-004	180-003	07/21/2015	100.00	LA SALLE PL	GRAVIER	SMOKE	SWBNET,
180-005	180-004	07/09/2014	260.00	GRAVIER	S LIBERTY	SMOKE	SWBNET,
180-006	180-005	07/09/2014	12.00	S LIBERTY	GRAVIER	SMOKE	SWBNET,
180-007	180-049	02/26/2013	154.00	S LIBERTY	TULANE AV	SMOKE	SWBNET,
180-008	180-004	07/09/2014	231.00	GRAVIER	FRERET	SMOKE	SWBNET,
180-009	180-008	07/09/2014	225.00	GRAVIER	S ROBERTSON	SMOKE	SWBNET,
180-010	180-004	07/09/2014	113.00	LA SALLE PL	PERDIDO	SMOKE	SWBNET,
180-011	180-010	07/10/2014	37.00	LA SALLE PL	PERDIDO	SMOKE	SWBNET,
180-012	180-011	07/10/2014	26.00	LA SALLE PL	PERDIDO	SMOKE	SWBNET,
180-013	180-012	07/10/2014	66.00	LA SALLE PL	PERDIDO	SMOKE	SWBNET,
180-013	180-014	07/10/2014	25.00	LA SALLE PL	GRAVIER	SMOKE	SWBNET,
180-014	180-025	07/10/2014	258.00	LA SALLE PL	GRAVIER	SMOKE	SWBNET,
180-015	181-007	07/10/2014	287.00	PERDIDO	MAGNOLIA	SMOKE	SWBNET,
180-016	180-048	02/26/2013	131.00 1500	PERDIDO	S ROBERTSON	SMOKE	SWBNET,
180-017	180-016	07/10/2014	208.00	S ROBERTSON	POYDRAS	SMOKE	SWBNET,
180-018	180-017	07/10/2014	12.00	S ROBERTSON	POYDRAS	SMOKE	SWBNET,
180-019	180-018	07/10/2014	130.00	S ROBERTSON	POYDRAS	SMOKE	SWBNET,
180-020	180-016	07/10/2014	247.00	PERDIDO	FRERET	SMOKE	SWBNET,
180-021	180-020	07/10/2014	212.00	FRERET	POYDRAS	SMOKE	SWBNET,
180-022	180-021	07/10/2014	210.00	FRERET	POYDRAS	SMOKE	SWBNET,
180-023	180-020	07/14/2014	106.00	FRERET	GRAVIER	SMOKE	SWBNET,
180-024	180-023	07/14/2014	362.00	FRERET	GRAVIER	SMOKE	SWBNET,
180-025	180-051	07/15/2014	82.00	PERDIDO	LASALLE	SMOKE	SWBNET,
180-026	180-025	07/14/2014	250.00	PERDIDO	S LIBERTY	SMOKE	SWBNET,
180-027	180-025	07/11/2014	223.00	LA SALLE PL	POYDRAS	SMOKE	SWBNET,
180-029	180-027	02/27/2013	219.00	LA SALLE PL	POYDRAS	SMOKE	SWBNET,
180-030	180-029	02/26/2013	250.00	POYDRAS	S LIBERTY	SMOKE	SWBNET,
180-031	180-030	07/11/2014	25.00	POYDRAS	S LIBERTY	SMOKE	SWBNET,
180-033	181-011	07/11/2014	100.00	POYDRAS	MAGNOLIA	SMOKE	SWBNET,
180-034	180-033	07/11/2014	253.00	POYDRAS	S ROBERTSON	SMOKE	SWBNET,
180-035	180-034	07/11/2014	258.00	POYDRAS	S ROBERTSON	SMOKE	SWBNET,
180-036	180-035	07/11/2014	443.00	POYDRAS	LASALLE	SMOKE	SWBNET,
180-037	180-036	07/11/2014	40.00	POYDRAS	LASALLE	SMOKE	SWBNET,
180-038	180-037	07/11/2014	132.00	POYDRAS	S LIBERTY	SMOKE	SWBNET,
180-039	180-038	07/15/2014	13.00	POYDRAS	S LIBERTY	SMOKE	SWBNET,
180-040	180-039	07/11/2014	80.00	POYDRAS	S LIBERTY	SMOKE	SWBNET,
180-041	180-040	07/11/2014	10.00	POYDRAS	S LIBERTY	SMOKE	SWBNET,
180-042	198-062	07/11/2014	215.00	TULANE AV	LASALLE	SMOKE	SWBNET,
180-043	180-042	07/11/2014	67.00	TULANE AV	LASALLE	SMOKE	SWBNET,
180-044	180-043	07/11/2014	52.00	TULANE AV	LASALLE	SMOKE	SWBNET,
180-045	181-002	07/11/2014	285.00 1532	GRAVIER	MAGNOLIA	SMOKE	SWBNET,
180-046	180-045	02/26/2013	293.00	MAGNOLIA	GRAVIER	SMOKE	SWBNET,
180-047	180-050	02/26/2013	143.00	GRAVIER	S ROBERTSON	SMOKE	SWBNET,
180-048	180-015	02/26/2013	178.00 1550	PERDIDO	S ROBERTSON	SMOKE	SWBNET,
180-049	180-005	02/26/2013	220.00 333	S LIBERTY	TULANE AV	SMOKE	SWBNET,
180-050	180-045	02/26/2013	80.00 1532	GRAVIER	MAGNOLIA	SMOKE	SWBNET,
180-051	180-020	07/15/2014	152.00	PERDIDO	FRERET	SMOKE	SWBNET,
181-001	198-059	07/11/2014	465.00	S CLAIBORNE AV	GRAVIER	SMOKE	SWBNET,
181-002	181-001	07/11/2014	10.00	GRAVIER	S CLAIBORNE AV	SMOKE	SWBNET,
181-003	181-002	07/11/2014	200.00	S CLAIBORNE AV	TULANE AV	SMOKE	SWBNET,
181-004	181-003	07/11/2014	210.00	S CLAIBORNE AV	TULANE AV	SMOKE	SWBNET,
181-005	181-001	07/14/2014	100.00	S CLAIBORNE AV	GRAVIER	SMOKE	SWBNET,
181-006	181-040	07/14/2014	142.00	PERDIDO	CLARA	SMOKE	SWBNET,
181-007	181-006	07/14/2014	30.00	CLARA	PERDIDO	SMOKE	SWBNET,
181-008	181-007	07/14/2014	448.00	CLARA	POYDRAS	SMOKE	SWBNET,
181-009	181-008	07/14/2014	293.00	POYDRAS	S CLAIBORNE AV	SMOKE	SWBNET,
181-010	181-008	07/09/2010	128.00	CLARA	POYDRAS	SMOKE	SWBNET,

181-011	181-010	07/09/2010	49.00	CLARA	POYDRAS	SMOKE	SWBNET,
181-012	181-011	07/09/2010	424.00	POYDRAS	S CLAIBORNE AV	SMOKE	SWBNET,
181-013	181-007	07/14/2014	15.00	PERDIDO	CLARA	SMOKE	SWBNET,
181-014	181-013	07/14/2014	370.00	CLARA	POYDRAS	SMOKE	SWBNET,
181-015	181-013	07/14/2014	172.00	PERDIDO	S CLAIBORNE AV	SMOKE	SWBNET,
181-016	181-015	07/14/2014	366.00	S CLAIBORNE AV	POYDRAS	SMOKE	SWBNET,
181-017	181-001	04/12/2012	153.00	GRAVIER	S CLAIBORNE AV	SMOKE	SWBNET,
181-018	181-017	04/12/2012	113.00	S CLAIBORNE AV	GRAVIER	SMOKE	SWBNET,
181-019	181-017	04/12/2012	370.00	S CLAIBORNE AV	TULANE AV	SMOKE	SWBNET,
181-020	181-017	04/12/2012	150.00	GRAVIER	S DERBIGNY	SMOKE	SWBNET,
181-021	181-020	04/12/2012	368.00	S DERBIGNY	S CLAIBORNE AV	SMOKE	SWBNET,
181-022	181-020	04/12/2012	241.00	S DERBIGNY	TULANE AV	SMOKE	SWBNET,
181-023	181-020	04/12/2012	300.00	GRAVIER	S ROMAN	SMOKE	SWBNET,
181-024	181-023	04/12/2012	241.00	S ROMAN	TULANE AV	SMOKE	SWBNET,
181-025	181-023	04/12/2012	250.00	S ROMAN	PERDIDO	SMOKE	SWBNET,
181-025	181-026	04/12/2012	258.00	S ROMAN	GRAVIER	SMOKE	SWBNET,
181-026	181-033	04/12/2012	300.00	PERDIDO	S ROMAN	SMOKE	SWBNET,
181-027	181-026	04/12/2012	245.00	PERDIDO	S CLAIBORNE AV	SMOKE	SWBNET,
181-028	181-027	04/12/2012	355.00	S CLAIBORNE AV	POYDRAS	SMOKE	SWBNET,
181-029	181-026	04/12/2012	375.00	S ROMAN	POYDRAS	SMOKE	SWBNET,
181-030	181-023	04/12/2012	300.00	GRAVIER	BOLIVAR	SMOKE	SWBNET,
181-031	181-030	04/12/2012	264.00	BOLIVAR	TULANE AV	SMOKE	SWBNET,
181-032	181-030	04/16/2012	227.00	BOLIVAR	PERDIDO	SMOKE	SWBNET,
181-033	181-032	04/12/2012	280.00	BOLIVAR	PERDIDO	SMOKE	SWBNET,
181-034	181-033	04/12/2012	369.00	BOLIVAR	POYDRAS	SMOKE	SWBNET,
181-035	182-015	04/13/2012	254.00	PERDIDO	BOLIVAR	SMOKE	SWBNET,
181-036	182-019	04/13/2012	301.00	POYDRAS	BOLIVAR	SMOKE	SWBNET,
181-037	181-036	04/13/2012	235.00	POYDRAS	S ROMAN	SMOKE	SWBNET,
181-038	182-024	07/09/2010	340.00	POYDRAS	BOLIVAR	SMOKE	SWBNET,
181-039	181-038	06/04/2015	321.00	POYDRAS	S CLAIBORNE AV	SMOKE	SWBNET,
181-040	181-005	07/14/2014	353.00	S CLAIBORNE AV	PERDIDO	SMOKE	SWBNET,
182-001	181-030	04/16/2012	299.00	GRAVIER	S PRIEUR	SMOKE	SWBNET,
182-002	182-001	04/13/2012	30.00	S PRIEUR	GRAVIER	SMOKE	SWBNET,
182-003	182-002	04/13/2012	127.00	S PRIEUR	GRAVIER	SMOKE	SWBNET,
182-004	182-003	04/13/2012	43.00	S PRIEUR	GRAVIER	SMOKE	SWBNET,
182-005	182-001	04/13/2012	90.00	S PRIEUR	BERTRAND	SMOKE	SWBNET,
182-006	182-005	04/13/2012	218.00	S PRIEUR	PERDIDO	SMOKE	SWBNET,
182-007	182-001	04/13/2012	325.00	GRAVIER	S JOHNSON	SMOKE	SWBNET,
182-008	182-007	04/13/2012	250.00	S JOHNSON	TULANE AV	SMOKE	SWBNET,
182-009	182-007	04/13/2012	269.00	S JOHNSON	PERDIDO	SMOKE	SWBNET,
182-010	182-009	04/13/2012	230.00	S JOHNSON	PERDIDO	SMOKE	SWBNET,
182-011	182-010	04/13/2012	266.00	PERDIDO	S GALVEZ	SMOKE	SWBNET,
182-012	182-010	04/13/2012	387.00	S JOHNSON	POYDRAS	SMOKE	SWBNET,
182-013	182-006	04/13/2012	193.00	S PRIEUR	PERDIDO	SMOKE	SWBNET,
182-014	182-013	04/13/2012	315.00	PERDIDO	S JOHNSON	SMOKE	SWBNET,
182-015	182-013	04/13/2012	162.00	PERDIDO	BERTRAND	SMOKE	SWBNET,
182-016	182-015	04/13/2012	375.00	BERTRAND	POYDRAS	SMOKE	SWBNET,
182-017	182-013	04/16/2012	225.00	S PRIEUR	POYDRAS	SMOKE	SWBNET,
182-018	182-017	04/16/2012	224.00	S PRIEUR	POYDRAS	SMOKE	SWBNET,
182-019	182-018	04/16/2012	340.00	POYDRAS	BERTRAND	SMOKE	SWBNET,
182-020	182-018	04/16/2012	350.00	POYDRAS	S JOHNSON	SMOKE	SWBNET,
182-021	182-018	06/04/2015	140.00	S PRIEUR	POYDRAS	SMOKE	SWBNET,
182-022	182-021	06/05/2015	356.00	POYDRAS	S JOHNSON	SMOKE	SWBNET,
182-023	182-022	06/05/2015	161.00	S JOHNSON	LAFAYETTE	SMOKE	SWBNET,
182-024	182-021	06/05/2015	355.00	POYDRAS	S ROMAN	SMOKE	SWBNET,
182-025	182-024	06/05/2015	233.00	S ROMAN	LAFAYETTE	SMOKE	SWBNET,
182-026	182-021	06/05/2015	264.00	S PRIEUR	LAFAYETTE	SMOKE	SWBNET,
182-027	182-026	07/09/2010	352.00	LAFAYETTE	S JOHNSON	SMOKE	SWBNET,
182-028	182-027	06/05/2015	262.00	LAFAYETTE	S GALVEZ	SMOKE	SWBNET,
182-029	182-026	06/05/2015	350.00	LAFAYETTE	S ROMAN	SMOKE	SWBNET,
182-030	182-029	06/05/2015	163.00	LAFAYETTE	BERTRAND	SMOKE	SWBNET,
182-032	182-026	06/05/2015	23.00	S PRIEUR	LAFAYETTE	SMOKE	SWBNET,
182-033	182-032	06/09/2015	126.00	LAFAYETTE	S PRIEUR	SMOKE	SWBNET,
182-034	182-032	06/05/2015	97.00	S PRIEUR	CYPRESS	SMOKE	SWBNET,
182-035	182-034	06/05/2015	346.00	CYPRESS	S ROMAN	SMOKE	SWBNET,
182-036	182-035	06/05/2015	278.00	S ROMAN	JULIA	SMOKE	SWBNET,
182-038	182-034	06/05/2015	356.00	CYPRESS	S JOHNSON	SMOKE	SWBNET,
182-039	182-034	06/05/2015	318.00	S PRIEUR	JULIA	SMOKE	SWBNET,
182-040	182-039	06/05/2015	283.00	JULIA	S ROMAN	SMOKE	SWBNET,
182-041	175-008	06/08/2015	195.00	JULIA	S ROMAN	SMOKE	SWBNET,
182-042	182-030	06/08/2015	247.00	BERTRAND	POYDRAS	SMOKE	SWBNET,
183-001	188-016	04/16/2012	207.00	S ROCHEBLAVE	BRADISH AL	SMOKE	SWBNET,
183-002	183-001	04/16/2012	275.00	BRADISH AL	S TONTI	SMOKE	SWBNET,
183-003	183-001	04/16/2012	255.00	S ROCHEBLAVE	GRAVIER	SMOKE	SWBNET,

184-026	184-020	04/05/2012	214.00	S DORGENOIS	GRAVIER	SMOKE	SWBNET,
184-027	184-026	04/05/2012	230.00	S DORGENOIS	GRAVIER	SMOKE	SWBNET,
184-028	183-024	04/05/2012	425.00	POYDRAS	S DORGENOIS	SMOKE	SWBNET,
184-029	183-028	06/09/2015	234.00	POYDRAS	S DORGENOIS	SMOKE	SWBNET,
184-030	184-029	06/09/2015	152.00	S DORGENOIS	JULIA	SMOKE	SWBNET,
184-031	184-030	06/09/2015	103.00	S DORGENOIS	JULIA	SMOKE	SWBNET,
184-032	184-029	06/09/2015	243.00	POYDRAS	S BROAD	SMOKE	SWBNET,
184-033	184-032	06/09/2015	248.00	POYDRAS	S BROAD	SMOKE	SWBNET,
184-034	184-040	04/11/2012	118.00	S WHITE	TULANE AV	SMOKE	SWBNET,
184-035	183-009	04/11/2012	483.00	PERDIDO	S BROAD	SMOKE	SWBNET,
184-036	184-035	04/11/2012	22.00	PERDIDO	S DORGENOIS	SMOKE	SWBNET,
184-037	185-010	04/11/2012	115.00	PERDIDO	S WHITE	SMOKE	SWBNET,
184-038	184-037	04/11/2012	135.00	PERDIDO	S WHITE	SMOKE	SWBNET,
184-039	184-017	04/05/2012	131.00	GRAVIER	S BROAD	SMOKE	SWBNET,
184-040	184-009	04/11/2012	54.00	S WHITE	TULANE AV	SMOKE	SWBNET,
185-001	190-033	04/11/2012	238.00	S GAYOSO	GRAVIER	SMOKE	SWBNET,
185-002	185-001	04/11/2012	220.00	S GAYOSO	GRAVIER	SMOKE	SWBNET,
185-003	185-002	04/11/2012	345.00	GRAVIER	S DUPRE	SMOKE	SWBNET,
185-004	185-003	04/11/2012	45.00	S DUPRE	GRAVIER	SMOKE	SWBNET,
185-005	185-004	04/11/2012	360.00	S DUPRE	TULANE AV	SMOKE	SWBNET,
185-006	185-003	04/26/2012	17.00	GRAVIER	S DUPRE	SMOKE	SWBNET,
185-006	185-030	04/26/2012	235.00	S DUPRE	GRAVIER	SMOKE	SWBNET,
185-007	185-002	04/26/2012	255.00	S GAYOSO	PERDIDO	SMOKE	SWBNET,
185-008	185-007	04/26/2012	243.00	S GAYOSO	PERDIDO	SMOKE	SWBNET,
185-009	185-008	04/26/2012	129.00	PERDIDO	S DUPRE	SMOKE	SWBNET,
185-010	185-009	07/08/2015	218.00	PERDIDO	S DUPRE	SMOKE	SWBNET,
185-011	185-010	04/26/2012	421.00	S DUPRE	GRAVIER	SMOKE	SWBNET,
185-012	190-013	04/26/2012	245.00	S LOPEZ	GRAVIER	SMOKE	SWBNET,
185-013	185-012	07/08/2015	225.00	S LOPEZ	GRAVIER	SMOKE	SWBNET,
185-014	185-013	04/26/2012	368.00	GRAVIER	S RENDON	SMOKE	SWBNET,
185-015	185-014	04/26/2012	255.00	RENDON	PERDIDO	SMOKE	SWBNET,
185-016	185-015	04/26/2012	257.00	RENDON	PERDIDO	SMOKE	SWBNET,
185-016	185-018	05/01/2012	370.00	PERDIDO	S RENDON	SMOKE	SWBNET,
185-017	185-013	04/26/2012	256.00	S LOPEZ	PERDIDO	SMOKE	SWBNET,
185-018	185-017	04/26/2012	255.00	S LOPEZ	PERDIDO	SMOKE	SWBNET,
185-021	185-022	04/26/2012	218.00	S SALCEDO	TULANE AV	SMOKE	SWBNET,
185-022	185-013	04/27/2012	260.00	GRAVIER	S SALCEDO	SMOKE	SWBNET,
185-023	185-022	04/27/2012	245.00	S SALCEDO	PERDIDO	SMOKE	SWBNET,
185-024	185-023	04/27/2012	250.00	S SALCEDO	PERDIDO	SMOKE	SWBNET,
185-025	185-024	04/27/2012	204.00	PERDIDO	S LOPEZ	SMOKE	SWBNET,
185-026	185-024	04/27/2012	290.00	PERDIDO	S GAYOSO	SMOKE	SWBNET,
185-027	185-022	04/27/2012	290.00	GRAVIER	S GAYOSO	SMOKE	SWBNET,
185-028	190-016	04/27/2012	395.00	RENDON	GRAVIER	SMOKE	SWBNET,
185-029	185-006	04/27/2012	35.00	GRAVIER	S DUPRE	SMOKE	SWBNET,
185-030	190-043	04/27/2012	195.00	S DUPRE	GRAVIER	SMOKE	SWBNET,
185-031	185-006	04/27/2012	45.00	S DUPRE	GRAVIER	SMOKE	SWBNET,
185-032	185-031	04/27/2012	143.00	S DUPRE	PERDIDO	SMOKE	SWBNET,
185-033	185-032	04/27/2012	15.00	S DUPRE	PERDIDO	SMOKE	SWBNET,
185-034	185-033	04/27/2012	336.00	S DUPRE	PERDIDO	SMOKE	SWBNET,
185-035	185-034	04/27/2012	15.00	S DUPRE	PERDIDO	SMOKE	SWBNET,
186-001	191-025	04/27/2012	240.00	S TELEMACHUS	GRAVIER	SMOKE	SWBNET,
186-002	186-001	04/30/2012	232.00	S TELEMACHUS	GRAVIER	SMOKE	SWBNET,
186-003	186-002	04/30/2012	180.00	S TELEMACHUS	GRAVIER	SMOKE	SWBNET,
186-004	191-024	04/30/2012	231.00	S GENOIS	GRAVIER	SMOKE	SWBNET,
186-005	186-004	04/30/2012	240.00	S GENOIS	GRAVIER	SMOKE	SWBNET,
186-006	186-005	04/30/2012	246.00	GRAVIER	S TELEMACHUS	SMOKE	SWBNET,
186-007	186-005	04/30/2012	394.00	S GENOIS	GRAVIER	SMOKE	SWBNET,
186-008	186-005	04/30/2012	335.00	GRAVIER	S CLARK	SMOKE	SWBNET,
186-008	186-011	04/30/2012	225.00	S CLARK	GRAVIER	SMOKE	SWBNET,
186-009	186-008	04/30/2012	230.00	S CLARK	PERDIDO	SMOKE	SWBNET,
186-010	186-009	04/30/2012	233.00	S CLARK	PERDIDO	SMOKE	SWBNET,
186-011	191-026	04/30/2012	248.00	S CLARK	GRAVIER	SMOKE	SWBNET,
186-012	186-008	04/30/2012	318.00	GRAVIER	S JEFFERSON DAVIS PK	SMOKE	SWBNET,
186-013	186-012	04/30/2012	363.00	S JEFFERSON DAVIS PK	PERDIDO	SMOKE	SWBNET,
186-014	191-041	04/30/2012	370.00	S JEFFERSON DAVIS PK	GRAVIER	SMOKE	SWBNET,
186-015	186-018	07/09/2015	58.60	GRAVIER	S JEFFERSON DAVIS PK	SMOKE	SWBNET,
186-016	186-015	04/30/2012	260.00	S JEFFERSON DAVIS PK	PERDIDO	SMOKE	SWBNET,
186-017	185-016	04/30/2012	308.00	PERDIDO	S JEFFERSON DAVIS PK	SMOKE	SWBNET,
186-018	185-014	07/09/2015	296.40	GRAVIER	S JEFFERSON DAVIS PK	SMOKE	SWBNET,
187-001	192-029	05/01/2014	230.00	S PIERCE	GRAVIER	SMOKE	SWBNET,
187-002	187-001	05/01/2014	225.00	S PIERCE	GRAVIER	SMOKE	SWBNET,
187-003	187-002	05/01/2012	310.00	GRAVIER	S CARROLLTON AV	SMOKE	SWBNET,
187-004	187-003	05/01/2012	333.00	GRAVIER	S CARROLLTON AV	SMOKE	SWBNET,
187-005	192-030	05/01/2012	415.00	S SCOTT	GRAVIER	SMOKE	SWBNET,

187-006	187-005	05/01/2012	75.00	S SCOTT	GRAVIER	SMOKE	SWBNET,
187-007	187-006	05/01/2012	128.00	GRAVIER	S PIERCE	SMOKE	SWBNET,
187-008	187-012	05/01/2012	238.00	S CORTEZ	GRAVIER	SMOKE	SWBNET,
187-009	187-008	05/01/2012	325.00	GRAVIER	S SCOTT	SMOKE	SWBNET,
187-010	193-022	05/01/2012	390.00	S CARROLLTON AV	GRAVIER	SMOKE	SWBNET,
187-011	193-020	05/01/2012	255.00	S SOLOMON	GRAVIER	SMOKE	SWBNET,
187-012	192-031	05/01/2012	236.00	S CORTEZ	GRAVIER	SMOKE	SWBNET,
188-001	188-038	07/15/2014	194.00	S ROCHEBLAVE	BANKS	SMOKE	SWBNET,
188-002	188-001	07/14/2014	30.00	BANKS	S ROCHEBLAVE	SMOKE	SWBNET,
188-005	188-001	07/15/2014	289.00	S ROCHEBLAVE	TULANE AV	SMOKE	SWBNET,
188-006	188-005	07/15/2014	340.00	TULANE AV	S DORGENOIS	SMOKE	SWBNET,
188-016	188-005	07/22/2015	101.00	S ROCHEBLAVE	TULANE AV	SMOKE	SWBNET,
188-017	188-016	07/22/2015	355.00	TULANE AV	S TONTI	SMOKE	SWBNET,
188-018	188-017	07/23/2014	360.00	TULANE AV	S MIRO	SMOKE	SWBNET,
188-019	188-018	07/23/2014	270.00	TULANE AV	S GALVEZ	SMOKE	SWBNET,
188-022	181-022	07/23/2014	230.00	1805 S DERBIGNY	TULANE AV	SMOKE	SWBNET,
188-023	188-022	07/23/2014	250.00	TULANE AV	S CLAIBORNE AV	SMOKE	SWBNET,
188-030	181-024	07/23/2014	243.00	S ROMAN	TULANE AV	SMOKE	SWBNET,
188-031	188-030	07/23/2014	250.00	TULANE AV	BOLIVAR	SMOKE	SWBNET,
188-032	181-031	07/23/2014	208.00	BOLIVAR	TULANE AV	SMOKE	SWBNET,
188-033	188-032	07/23/2014	251.00	TULANE AV	S JOHNSON	SMOKE	SWBNET,
188-034	182-008	07/22/2015	217.00	S JOHNSON	TULANE AV	SMOKE	SWBNET,
188-035	188-034	07/23/2014	269.00	TULANE AV	S GALVEZ	SMOKE	SWBNET,
188-038	200-002	10/08/2015	203.00	S ROCHEBLAVE	BANKS	SMOKE	SWBNET,
189-002	188-002	07/27/2014	393.00	BANKS	S DORGENOIS	SMOKE	SWBNET,
189-003	189-002	02/26/2013	333.00	S DORGENOIS	PALMYRA	SMOKE	SWBNET,
189-004	189-002	07/27/2014	349.00	S DORGENOIS	TULANE AV	SMOKE	SWBNET,
189-005	189-004	07/23/2014	255.00	TULANE AV	MANASSES AL	SMOKE	SWBNET,
189-006	189-005	07/23/2014	223.00	TULANE AV	S BROAD	SMOKE	SWBNET,
189-007	189-002	02/27/2013	246.00	BANKS	MANASSES AL	SMOKE	SWBNET,
189-008	189-007	07/29/2013	323.00	MANASSES AL	TULANE AV	TV	DCGCTV,
189-009	189-007	09/19/2013	273.00	BANKS	S BROAD	TV	DCGCTV,
189-010	189-009	10/03/2013	406.00	S BROAD	TULANE AV	TV	DCGCTV,
189-011	189-009	07/22/2015	10.00	BANKS	S BROAD	SMOKE	SWBNET,
189-012	189-011	07/22/2015	360.00	S BROAD	PALMYRA	SMOKE	SWBNET,
189-013	190-026	07/22/2015	312.00	BANKS	S WHITE	SMOKE	SWBNET,
189-014	189-013	10/03/2013	305.00	S WHITE	BAUDIN	TV	DCGCTV,
189-015	189-013	07/22/2015	45.00	BANKS	S WHITE	SMOKE	SWBNET,
189-016	189-015	10/03/2013	277.00	S WHITE	BAUDIN	TV	DCGCTV,
189-017	189-015	07/24/2014	270.00	BANKS	S BROAD	SMOKE	SWBNET,
189-018	189-017	10/28/2013	270.00	BANKS	S BROAD	TV	DCGCTV,
189-019	189-018	07/24/2014	308.00	S BROAD	BAUDIN	SMOKE	SWBNET,
189-020	190-024	07/24/2014	315.00	BANKS	S WHITE	SMOKE	SWBNET,
189-021	189-020	07/24/2014	248.00	S WHITE	PALMYRA	SMOKE	SWBNET,
189-022	189-020	07/24/2014	45.00	BANKS	S WHITE	SMOKE	SWBNET,
189-023	189-022	07/24/2014	298.00	S WHITE	PALMYRA	SMOKE	SWBNET,
189-024	189-022	07/24/2014	240.00	BANKS	JANE AL	SMOKE	SWBNET,
189-025	189-024	04/24/2014	235.00	BANKS	S BROAD	SMOKE	SWBNET,
189-026	201-013	07/24/2014	302.00	JANE AL	BANKS	SMOKE	SWBNET,
189-027	201-010	07/24/2014	323.00	S BROAD	BANKS	SMOKE	SWBNET,
189-028	190-029	07/25/2014	312.00	BAUDIN	S WHITE	SMOKE	SWBNET,
189-029	189-028	07/29/2013	168.00	S WHITE	TULANE AV	TV	DCGCTV,
189-030	189-029	07/25/2014	56.00	TULANE AV	S WHITE	SMOKE	SWBNET,
189-031	189-028	07/25/2014	45.00	BAUDIN	S WHITE	SMOKE	SWBNET,
189-032	189-031	07/25/2014	170.00	S WHITE	TULANE AV	SMOKE	SWBNET,
189-033	189-032	07/25/2014	152.00	TULANE AV	S BROAD	SMOKE	SWBNET,
189-034	189-031	07/25/2014	213.00	BAUDIN	S BROAD	SMOKE	SWBNET,
189-035	189-034	07/25/2014	210.00	BAUDIN	S BROAD	SMOKE	SWBNET,
189-036	190-034	07/25/2014	285.00	TULANE AV	S WHITE	SMOKE	SWBNET,
189-037	188-016	07/27/2014	417.00	TULANE AV	S DORGENOIS	SMOKE	SWBNET,
189-038	189-037	07/23/2014	270.00	TULANE AV	MANASSES AL	SMOKE	SWBNET,
189-039	189-038	07/25/2014	267.00	TULANE AV	S BROAD	SMOKE	SWBNET,
189-040	201-015	07/25/2014	399.00	S WHITE	BANKS	SMOKE	SWBNET,
189-041	189-040	10/28/2013	403.00	S WHITE	BAUDIN	TV	DCGCTV,
190-001	202-006	07/25/2014	367.00	S LOPEZ	BANKS	SMOKE	SWBNET,
190-002	190-001	07/25/2014	202.00	BANKS	S SALCEDO	SMOKE	SWBNET,
190-003	190-001	07/25/2014	275.00	BANKS	S RENDON	SMOKE	SWBNET,
190-004	190-001	07/25/2014	83.00	S LOPEZ	BANKS	SMOKE	SWBNET,
190-005	190-004	07/25/2014	270.00	BANKS	S RENDON	SMOKE	SWBNET,
190-006	190-004	07/22/2015	211.00	BANKS	S SALCEDO	SMOKE	SWBNET,
190-007	190-004	07/25/2014	365.00	S LOPEZ	BAUDIN	SMOKE	SWBNET,
190-008	190-007	07/25/2014	365.00	BAUDIN	S RENDON	SMOKE	SWBNET,
190-009	190-008	07/26/2014	316.00	S RENDON	D'HEMECOURT	SMOKE	SWBNET,
190-010	190-008	07/26/2014	359.00	S RENDON	BANKS	SMOKE	SWBNET,

190-011	190-007	07/22/2015	375.00	S LOPEZ	TULANE AV	SMOKE	SWBNET,
190-012	190-011	07/26/2014	360.00	D'HEMECOURT	S RENDON	SMOKE	SWBNET,
190-013	190-011	07/23/2015	105.00	S LOPEZ	TULANE AV	SMOKE	SWBNET,
190-014	190-013	07/26/2014	190.00	TULANE AV	S SALCEDO	SMOKE	SWBNET,
190-015	190-013	07/26/2014	370.00	TULANE AV	S RENDON	SMOKE	SWBNET,
190-016	190-015	07/26/2014	12.00	S RENDON	TULANE AV	SMOKE	SWBNET,
190-017	190-007	07/26/2014	255.00	BAUDIN	S SALCEDO	SMOKE	SWBNET,
190-018	190-017	07/26/2014	360.00	S SALCEDO	BANKS	SMOKE	SWBNET,
190-019	190-018	07/26/2014	280.00	BANKS	S GAYOSO	SMOKE	SWBNET,
190-020	190-017	07/26/2014	280.00	BAUDIN	S GAYOSO	SMOKE	SWBNET,
190-021	190-017	07/26/2014	350.00	S SALCEDO	TULANE AV	SMOKE	SWBNET,
190-022	190-021	07/26/2014	130.00	TULANE AV	S LOPEZ	SMOKE	SWBNET,
190-023	190-021	10/07/2013	280.00	TULANE AV	S GAYOSO	TV	DCGCTV,
190-024	202-001	07/26/2014	373.00	S DUPRE	BANKS	SMOKE	SWBNET,
190-025	190-024	07/26/2014	310.00	BANKS	S GAYOSO	SMOKE	SWBNET,
190-026	190-024	07/22/2015	78.00	S DUPRE	BANKS	SMOKE	SWBNET,
190-027	190-026	07/26/2014	336.00	BANKS	S GAYOSO	SMOKE	SWBNET,
190-028	190-027	07/26/2014	305.00	S GAYOSO	BAUDIN	SMOKE	SWBNET,
190-029	190-026	07/22/2015	361.00	S DUPRE	BAUDIN	SMOKE	SWBNET,
190-030	190-029	07/27/2014	340.00	BAUDIN	S GAYOSO	SMOKE	SWBNET,
190-031	190-030	07/27/2014	295.00	S GAYOSO	TULANE AV	SMOKE	SWBNET,
190-032	190-031	07/27/2014	283.00	TULANE AV	S DUPRE	SMOKE	SWBNET,
190-033	190-031	07/23/2015	85.00	S GAYOSO	TULANE AV	SMOKE	SWBNET,
190-034	190-033	07/27/2014	344.00	TULANE AV	S DUPRE	SMOKE	SWBNET,
190-035	202-002	07/23/2015	371.00	S GAYOSO	BANKS	SMOKE	SWBNET,
190-036	202-004	07/27/2014	329.00	S SALCEDO	BANKS	SMOKE	SWBNET,
190-037	202-007	10/04/2013	368.00	S RENDON	BANKS	TV	DCGCTV,
190-038	185-021	08/15/2014	250.00	S SALCEDO	TULANE AV	SMOKE	SWBNET,
190-039	190-038	08/11/2014	282.00	TULANE AV	S GAYOSO	SMOKE	SWBNET,
190-040	190-029	08/11/2014	189.00	S DUPRE	TULANE AV	SMOKE	SWBNET,
190-041	189-041	08/11/2014	318.00	BAUDIN	S DUPRE	SMOKE	SWBNET,
190-042	190-041	08/11/2014	193.00	S DUPRE	TULANE AV	SMOKE	SWBNET,
190-043	190-042	08/11/2014	130.00	S DUPRE	TULANE AV	SMOKE	SWBNET,
190-044	190-035	08/15/2014	280.00	BANKS	S SALCEDO	SMOKE	SWBNET,
190-045	190-024	08/15/2014	35.00	BANKS	S DUPRE	SMOKE	SWBNET,
190-046	190-045	08/15/2014	212.00	BANKS	S GAYOSO	SMOKE	SWBNET,
191-001	203-055	05/01/2012	373.00	S GENOIS	BANKS	SMOKE	SWBNET,
191-003	191-001	04/11/2012	73.00	S GENOIS	BANKS	SMOKE	SWBNET,
191-004	191-003	04/11/2012	330.00	BANKS	S TELEMACHUS	SMOKE	SWBNET,
191-005	191-004	04/11/2012	268.00	BANKS	S CORTEZ	SMOKE	SWBNET,
191-006	191-003	04/11/2012	331.00	BANKS	S CLARK	SMOKE	SWBNET,
191-007	191-006	04/11/2012	290.00	BANKS	S JEFFERSON DAVIS PK	SMOKE	SWBNET,
191-008	191-006	04/11/2012	311.00	S CLARK	BAUDIN	SMOKE	SWBNET,
191-009	191-003	04/11/2012	365.00	S GENOIS	BAUDIN	SMOKE	SWBNET,
191-010	191-004	04/11/2012	364.00	S TELEMACHUS	BAUDIN	SMOKE	SWBNET,
191-010	191-009	04/11/2012	330.00	BAUDIN	S TELEMACHUS	SMOKE	SWBNET,
191-011	191-010	04/11/2012	265.00	BAUDIN	S CORTEZ	SMOKE	SWBNET,
191-012	191-009	04/11/2012	331.00	BAUDIN	S CLARK	SMOKE	SWBNET,
191-013	191-053	04/11/2012	60.00	BAUDIN	S JEFFERSON DAVIS PK	SMOKE	SWBNET,
191-014	191-012	04/12/2012	322.00	S CLARK	D'HEMECOURT	SMOKE	SWBNET,
191-015	191-009	04/12/2012	373.00	S GENOIS	D'HEMECOURT	SMOKE	SWBNET,
191-016	191-010	04/12/2012	374.00	S TELEMACHUS	D'HEMECOURT	SMOKE	SWBNET,
191-016	191-015	04/12/2012	329.00	D'HEMECOURT	S TELEMACHUS	SMOKE	SWBNET,
191-017	191-016	04/12/2012	274.00	D'HEMECOURT	S CORTEZ	SMOKE	SWBNET,
191-018	191-016	04/12/2012	355.00	S TELEMACHUS	TULANE AV	SMOKE	SWBNET,
191-019	191-015	04/12/2012	329.00	D'HEMECOURT	S CLARK	SMOKE	SWBNET,
191-020	191-019	04/12/2012	211.00	S CLARK	TULANE AV	SMOKE	SWBNET,
191-021	191-015	04/12/2012	320.00	S GENOIS	TULANE AV	SMOKE	SWBNET,
191-022	191-021	04/12/2012	270.00	TULANE AV	S TELEMACHUS	SMOKE	SWBNET,
191-023	191-021	04/12/2012	283.00	TULANE AV	S CLARK	SMOKE	SWBNET,
191-024	191-021	04/12/2012	76.00	S GENOIS	TULANE AV	SMOKE	SWBNET,
191-025	191-024	04/12/2012	335.00	TULANE AV	S TELEMACHUS	SMOKE	SWBNET,
191-025	191-050	04/12/2012	110.00	S TELEMACHUS	TULANE AV	SMOKE	SWBNET,
191-026	191-024	04/12/2012	334.00	TULANE AV	S CLARK	SMOKE	SWBNET,
191-027	191-026	04/13/2012	315.00	TULANE AV	S JEFFERSON DAVIS PK	SMOKE	SWBNET,
191-028	191-019	04/13/2012	134.00	D'HEMECOURT	S CLARK	SMOKE	SWBNET,
191-029	191-028	05/02/2014	202.00	TULANE AV	S CLARK	SMOKE	SWBNET,
191-030	191-028	04/13/2012	60.00	D'HEMECOURT	HAGAN AL	SMOKE	SWBNET,
191-031	191-030	04/16/2012	200.00	TULANE AV	S JEFFERSON DAVIS PK	SMOKE	SWBNET,
191-032	203-004	05/01/2014	451.00	S JEFFERSON DAVIS PK	BANKS	SMOKE	SWBNET,
191-033	191-032	04/16/2012	361.00	S JEFFERSON DAVIS PK	BAUDIN	SMOKE	SWBNET,
191-034	203-001	08/11/2014	347.00	S JEFFERSON DAVIS PK	BANKS	SMOKE	SWBNET,
191-035	190-037	08/11/2014	286.00	BANKS	S JEFFERSON DAVIS PK	SMOKE	SWBNET,
191-036	190-010	08/11/2014	338.00	BANKS	S JEFFERSON DAVIS PK	SMOKE	SWBNET,

191-037	191-036	08/11/2014	274.00	S JEFFERSON DAVIS PK	BAUDIN	SMOKE	SWBNET,
191-038	190-008	07/23/2015	344.00	BAUDIN	S JEFFERSON DAVIS PK	SMOKE	SWBNET,
191-039	191-038	08/11/2014	311.00	S JEFFERSON DAVIS PK	D'HEMECOURT	SMOKE	SWBNET,
191-040	190-012	08/11/2014	300.00	D'HEMECOURT	S JEFFERSON DAVIS PK	SMOKE	SWBNET,
191-041	190-016	08/11/2014	348.00	TULANE AV	S JEFFERSON DAVIS PK	SMOKE	SWBNET,
191-042	203-015	05/02/2014	370.00	S TELEMACHUS	BANKS	SMOKE	SWBNET,
191-043	191-042	04/16/2012	254.00	BANKS	S CORTEZ	SMOKE	SWBNET,
191-044	191-042	04/16/2012	18.00	BANKS	S TELEMACHUS	SMOKE	SWBNET,
191-045	191-044	04/13/2012	245.00	BANKS	S GENOIS	SMOKE	SWBNET,
191-046	203-019	04/13/2012	320.00	S TELEMACHUS	BANKS	SMOKE	SWBNET,
191-047	191-046	04/13/2012	442.00	S TELEMACHUS	BAUDIN	SMOKE	SWBNET,
191-048	191-047	04/13/2012	32.00	S TELEMACHUS	BAUDIN	SMOKE	SWBNET,
191-049	191-048	04/13/2012	328.00	S TELEMACHUS	D'HEMECOURT	SMOKE	SWBNET,
191-050	191-049	04/13/2012	374.00	S TELEMACHUS	TULANE AV	SMOKE	SWBNET,
191-051	203-009	05/02/2014	366.00	S CLARK	BANKS	SMOKE	SWBNET,
191-052	191-051	04/16/2012	266.00	BANKS	S JEFFERSON DAVIS PK	SMOKE	SWBNET,
191-053	191-012	04/16/2012	135.00	BAUDIN	S JEFFERSON DAVIS PK	SMOKE	SWBNET,
192-001	204-032	04/16/2012	383.00	S PIERCE	BANKS	SMOKE	SWBNET,
192-002	192-040	04/16/2012	223.00	BANKS	S CARROLLTON AV	SMOKE	SWBNET,
192-003	192-001	04/16/2012	312.00	BANKS	S SCOTT	SMOKE	SWBNET,
192-004	192-001	04/17/2012	75.00	S PIERCE	BANKS	SMOKE	SWBNET,
192-005	192-004	04/14/2012	257.00	BANKS	S CARROLLTON AV	SMOKE	SWBNET,
192-006	192-004	04/17/2012	375.00	BANKS	S SCOTT	SMOKE	SWBNET,
192-007	192-006	04/17/2012	290.00	S SCOTT	BAUDIN	SMOKE	SWBNET,
192-008	192-006	04/17/2012	294.00	BANKS	S CORTEZ	SMOKE	SWBNET,
192-009	192-004	04/17/2012	365.00	S PIERCE	BAUDIN	SMOKE	SWBNET,
192-010	192-009	04/25/2012	293.00	BAUDIN	S CARROLLTON AV	SMOKE	SWBNET,
192-011	192-009	04/25/2012	375.00	BAUDIN	S SCOTT	SMOKE	SWBNET,
192-012	192-011	04/25/2012	285.00	BAUDIN	S CORTEZ	SMOKE	SWBNET,
192-013	192-011	04/25/2012	311.00	S SCOTT	D'HEMECOURT	SMOKE	SWBNET,
192-014	192-009	04/25/2012	375.00	S PIERCE	D'HEMECOURT	SMOKE	SWBNET,
192-015	192-014	04/25/2012	293.00	D'HEMECOURT	S CARROLLTON AV	SMOKE	SWBNET,
192-016	192-014	04/25/2012	375.00	D'HEMECOURT	S SCOTT	SMOKE	SWBNET,
192-017	192-016	04/25/2012	285.00	S SCOTT	ULLOA	SMOKE	SWBNET,
192-018	192-016	04/25/2012	320.00	D'HEMECOURT	S CORTEZ	SMOKE	SWBNET,
192-019	192-014	04/25/2012	373.00	S PIERCE	ULLOA	SMOKE	SWBNET,
192-020	192-019	04/25/2012	300.00	ULLOA	S CARROLLTON AV	SMOKE	SWBNET,
192-021	192-019	04/25/2012	375.00	ULLOA	S SCOTT	SMOKE	SWBNET,
192-022	192-021	04/25/2012	15.00	S SCOTT	ULLOA	SMOKE	SWBNET,
192-023	192-022	04/25/2012	68.00	S SCOTT	TULANE AV	SMOKE	SWBNET,
192-024	192-021	04/25/2012	295.00	ULLOA	S CORTEZ	SMOKE	SWBNET,
192-025	192-019	04/25/2012	190.00	S PIERCE	TULANE AV	SMOKE	SWBNET,
192-026	192-025	04/25/2012	293.00	TULANE AV	S CARROLLTON AV	SMOKE	SWBNET,
192-027	192-026	04/25/2012	253.00	TULANE AV	S CARROLLTON AV	SMOKE	SWBNET,
192-028	192-025	04/26/2012	310.00	TULANE AV	S SCOTT	SMOKE	SWBNET,
192-029	192-025	04/26/2012	88.00	S PIERCE	TULANE AV	SMOKE	SWBNET,
192-030	192-029	04/26/2012	378.00	TULANE AV	S SCOTT	SMOKE	SWBNET,
192-031	191-025	04/27/2012	340.00	TULANE AV	S CORTEZ	SMOKE	SWBNET,
192-032	192-031	04/26/2012	330.00	TULANE AV	S SCOTT	SMOKE	SWBNET,
192-033	191-018	04/26/2012	295.00	ULLOA	S CORTEZ	SMOKE	SWBNET,
192-034	204-001	04/26/2012	418.00	S CORTEZ	BANKS	SMOKE	SWBNET,
192-035	192-034	04/26/2012	407.00	S CORTEZ	BAUDIN	SMOKE	SWBNET,
192-036	192-035	04/26/2012	373.00	S CORTEZ	D'HEMECOURT	SMOKE	SWBNET,
192-037	192-036	04/26/2012	283.00	S CORTEZ	ULLOA	SMOKE	SWBNET,
192-038	204-031	04/26/2012	378.00	S SCOTT	BANKS	SMOKE	SWBNET,
192-039	192-038	04/26/2012	294.00	BANKS	S CORTEZ	SMOKE	SWBNET,
192-040	192-001	04/26/2012	223.00	BANKS	S CARROLLTON AV	SMOKE	SWBNET,
193-001	205-001	03/15/2010	383.00	S SOLOMON	BANKS	SMOKE	SWBNET,
193-002	193-001	03/15/2010	235.00	BANKS	S CARROLLTON AV	SMOKE	SWBNET,
193-003	193-002	02/03/2015	205.00	BANKS	S CARROLLTON AV	SMOKE	SWBNET,
193-004	193-001	07/07/2015	89.00	S SOLOMON	BANKS	SMOKE	SWBNET,
193-005	193-004	02/03/2015	315.00	BANKS	S HENNESSEY	SMOKE	SWBNET,
193-006	193-004	03/15/2010	225.00	BANKS	S CARROLLTON AV	SMOKE	SWBNET,
193-007	193-006	03/15/2010	202.00	BANKS	S CARROLLTON AV	SMOKE	SWBNET,
193-008	193-004	02/03/2015	355.00	S SOLOMON	BAUDIN	SMOKE	SWBNET,
193-009	193-008	07/23/2013	310.00	BAUDIN	S CARROLLTON AV	TV	DCGCTV,
193-011	193-008	02/03/2015	374.00	S SOLOMON	D'HEMECOURT	SMOKE	SWBNET,
193-012	193-011	02/03/2015	432.00	D'HEMECOURT	S CARROLLTON AV	SMOKE	SWBNET,
193-013	193-012	03/30/2010	310.00	S CARROLLTON AV	BAUDIN	SMOKE	SWBNET,
193-014	193-011	08/25/2014	345.00	S SOLOMON	ULLOA	TV	DCGCTV,
193-015	193-014	02/03/2015	31.00	S SOLOMON	ULLOA	SMOKE	SWBNET,
193-016	193-015	10/15/2013	393.00	ULLOA	S CARROLLTON AV	TV	DCGCTV,
193-017	193-016	02/03/2015	300.00	S CARROLLTON AV	D'HEMECOURT	SMOKE	SWBNET,
193-018	193-015	02/03/2015	392.00	S SOLOMON	TULANE AV	SMOKE	SWBNET,

193-019	193-018	02/03/2015	75.00	S SOLOMON	TULANE AV	SMOKE	SWBNET,
193-020	193-019	01/03/2015	45.00	S SOLOMON	TULANE AV	SMOKE	SWBNET,
193-021	193-020	02/03/2015	125.00	TULANE AV	S SOLOMON	SMOKE	SWBNET,
193-022	193-021	02/03/2015	235.00	TULANE AV	S CARROLLTON AV	SMOKE	SWBNET,
193-023	205-003	02/03/2015	461.00	S CARROLLTON AV	BANKS	SMOKE	SWBNET,
193-024	193-023	02/03/2015	348.00	S CARROLLTON AV	BAUDIN	SMOKE	SWBNET,
193-025	193-024	07/23/2013	151.00	BAUDIN	S SOLOMON	TV	DCGCTV,
193-026	205-017	02/03/2015	305.00	S CARROLLTON AV	BANKS	SMOKE	SWBNET,
193-027	192-005	02/09/2015	246.00	BANKS	S CARROLLTON AV	SMOKE	SWBNET,
193-028	193-027	02/03/2015	303.00	S CARROLLTON AV	BAUDIN	SMOKE	SWBNET,
193-029	192-010	02/03/2015	240.00	BAUDIN	S CARROLLTON AV	SMOKE	SWBNET,
193-030	193-029	07/07/2015	315.00	S CARROLLTON AV	D'HEMECOURT	SMOKE	SWBNET,
193-031	192-015	02/05/2015	273.00	D'HEMECOURT	S CARROLLTON AV	SMOKE	SWBNET,
193-032	193-031	02/05/2015	318.00	S CARROLLTON AV	ULLOA	SMOKE	SWBNET,
193-033	192-020	07/07/2015	298.00	ULLOA	S CARROLLTON AV	SMOKE	SWBNET,
193-034	193-033	02/05/2015	260.00	S CARROLLTON AV	TULANE AV	SMOKE	SWBNET,
193-035	194-034	02/05/2015	319.00	BANKS	S SOLOMON	SMOKE	SWBNET,
193-036	193-018	07/13/2015	315.00	TULANE AV	S HENNESSEY	SMOKE	SWBNET,
194-001	193-008	04/12/2010	373.00	BAUDIN	S HENNESSEY	SMOKE	SWBNET,
194-002	194-001	02/05/2015	363.00	S HENNESSEY	BANKS	SMOKE	SWBNET,
194-003	194-002	02/05/2015	310.00	BANKS	S ALEXANDER	SMOKE	SWBNET,
194-004	194-001	02/05/2015	370.00	BAUDIN	S ALEXANDER	SMOKE	SWBNET,
194-005	194-004	02/05/2015	305.00	S ALEXANDER	D'HEMECOURT	SMOKE	SWBNET,
194-006	194-004	02/05/2015	353.00	S ALEXANDER	BANKS	SMOKE	SWBNET,
194-007	194-006	02/05/2015	305.00	BANKS	S MURAT	SMOKE	SWBNET,
194-008	193-011	07/07/2015	370.00	D'HEMECOURT	S HENNESSEY	SMOKE	SWBNET,
194-008	194-001	02/05/2015	373.00	S HENNESSEY	D'HEMECOURT	SMOKE	SWBNET,
194-009	194-008	02/05/2015	318.00	D'HEMECOURT	S ALEXANDER	SMOKE	SWBNET,
194-010	194-008	02/05/2015	343.00	S HENNESSEY	ULLOA	SMOKE	SWBNET,
194-011	193-015	04/13/2010	374.00	ULLOA	S HENNESSEY	SMOKE	SWBNET,
194-011	194-010	04/13/2010	28.00	S HENNESSEY	ULLOA	SMOKE	SWBNET,
194-012	194-011	04/13/2010	233.00	S HENNESSEY	TULANE AV	SMOKE	SWBNET,
194-013	194-012	04/13/2010	227.00	S HENNESSEY	TULANE AV	SMOKE	SWBNET,
194-014	194-011	04/13/2010	370.00	ULLOA	S ALEXANDER	SMOKE	SWBNET,
194-015	194-014	04/13/2010	313.00	S ALEXANDER	JULIA	SMOKE	SWBNET,
194-016	194-014	02/05/2015	307.00	ULLOA	S MURAT	SMOKE	SWBNET,
194-017	194-004	04/14/2010	355.00	BAUDIN	S MURAT	SMOKE	SWBNET,
194-018	194-017	02/05/2015	309.00	S MURAT	BANKS	SMOKE	SWBNET,
194-019	194-017	02/05/2015	376.00	S MURAT	D'HEMECOURT	SMOKE	SWBNET,
194-020	194-019	02/05/2015	315.00	D'HEMECOURT	S ALEXANDER	SMOKE	SWBNET,
194-021	194-020	04/13/2010	310.00	S ALEXANDER	ULLOA	SMOKE	SWBNET,
194-022	194-019	02/05/2015	71.00	S MURAT	D'HEMECOURT	SMOKE	SWBNET,
194-023	194-022	07/07/2015	15.00	S MURAT	D'HEMECOURT	SMOKE	SWBNET,
194-024	194-023	02/05/2015	273.00	S MURAT	ULLOA	SMOKE	SWBNET,
194-025	194-017	02/05/2015	34.00	BAUDIN	S MURAT	SMOKE	SWBNET,
194-026	194-025	04/14/2010	353.00	S MURAT	BANKS	SMOKE	SWBNET,
194-027	194-026	02/05/2015	290.00	BANKS	S OLYMPIA	SMOKE	SWBNET,
194-028	194-025	04/14/2010	378.00	S MURAT	D'HEMECOURT	SMOKE	SWBNET,
194-029	194-025	02/06/2015	347.00	BAUDIN	S OLYMPIA	SMOKE	SWBNET,
194-030	194-029	04/14/2010	355.00	S OLYMPIA	BANKS	SMOKE	SWBNET,
194-031	194-030	02/06/2015	310.00	BANKS	S ST PATRICK	SMOKE	SWBNET,
194-032	194-028	07/26/2013	350.00	D'HEMECOURT	S OLYMPIA	TV	DCGCTV,
194-032	194-029	02/06/2015	375.00	S OLYMPIA	D'HEMECOURT	SMOKE	SWBNET,
194-033	194-032	07/26/2013	303.00	D'HEMECOURT	ST PATRICK	TV	DCGCTV,
194-034	205-012	02/06/2015	371.00	S HENNESSEY	BANKS	SMOKE	SWBNET,
194-035	194-034	02/09/2015	295.00	BANKS	S ALEXANDER	SMOKE	SWBNET,
194-036	206-031	02/09/2015	372.00	S ALEXANDER	BANKS	SMOKE	SWBNET,
194-037	194-036	02/06/2015	310.00	BANKS	S MURAT	SMOKE	SWBNET,
194-038	206-034	02/06/2015	314.00	S MURAT	BANKS	SMOKE	SWBNET,
194-039	206-036	02/06/2015	374.00	S MURAT	BANKS	SMOKE	SWBNET,
194-040	194-039	02/06/2015	290.00	BANKS	S OLYMPIA	SMOKE	SWBNET,
194-041	206-040	02/06/2015	370.00	S OLYMPIA	BANKS	SMOKE	SWBNET,
194-042	194-041	02/06/2015	308.00	BANKS	S ST PATRICK	SMOKE	SWBNET,
195-001	194-029	02/06/2015	369.00	BAUDIN	S ST PATRICK	SMOKE	SWBNET,
195-002	195-001	11/25/2013	376.00	S ST PATRICK	JULIA	TV	DCGCTV,
195-003	195-001	02/06/2015	355.00	S ST PATRICK	BANKS	SMOKE	SWBNET,
195-004	195-003	02/06/2015	320.00	BANKS	S BERNADOTTE	SMOKE	SWBNET,
195-006	195-001	10/08/2015	371.00	BAUDIN	S BERNADOTTE	SMOKE	SWBNET,
195-007	195-006	02/06/2015	25.00	BAUDIN	S BERNADOTTE	SMOKE	SWBNET,
195-008	195-007	05/10/2010	152.00	BAUDIN	JULIA	TV	DCGCTV, 08/19/2010, DCG 3651 Submittal of TV, sent by L BANKSTON 07/20/10.
195-009	195-008	05/10/2010	192.00	JULIA	S ANTHONY	TV	DCGCTV, 08/19/2010, DCG 3651 Submittal of TV, sent by L BANKSTON 07/20/10.
195-010	206-047	05/07/2010	353.00	S ST PATRICK	BANKS	TV	DCGCTV, 08/19/2010, DCG 3651 Submittal of TV, sent by L BANKSTON 07/20/10.
195-011	195-010	05/07/2010	352.00	BANKS	S BERNADOTTE	TV	DCGCTV, 08/19/2010, DCG 3651 Submittal of TV, sent by L BANKSTON 07/20/10.
195-013	195-011	05/07/2010	77.00	S BERNADOTTE	BANKS	TV	DCGCTV, 08/19/2010, DCG 3651 Submittal of TV, sent by L BANKSTON 07/20/10.

195-014	195-013	05/05/2010	308.00	S BERNADOTTE	BAUDIN	TV	DCGCTV, 08/19/2010, DCG 3651 Submittal of TV, sent by L BANKSTON 07/20/10.	
195-015	195-013	02/06/2015	372.00	BANKS	S ANTHONY	SMOKE	SWBNET,	
195-016	195-015	05/04/2010	165.00	S ANTHONY	JULIA	TV	DCGCTV, 08/19/2010, DCG 3651 Submittal of TV, sent by L BANKSTON 07/20/10.	
195-017	195-015	05/04/2010	314.00	BANKS	JULIA	TV	DCGCTV, 08/19/2010, DCG 3651 Submittal of TV, sent by L BANKSTON 07/20/10.	
195-018	195-017	05/04/2010	165.00	JULIA	BANKS	TV	DCGCTV, 08/19/2010, DCG 3651 Submittal of TV, sent by L BANKSTON 07/20/10.	
195-019	195-001	02/09/2015	338.00	BAUDIN	S BERNADOTTE	SMOKE	SWBNET,	
196-001	197-035	08/11/2014	353.00	CANAL	BARONNE	SMOKE	SWBNET,	
196-002	196-001	08/11/2014	37.00	BARONNE	CANAL	SMOKE	SWBNET,	
196-003	196-002	08/12/2014	243.00	BARONNE	COMMON	SMOKE	SWBNET,	
196-004	196-003	08/12/2014	203.00	BARONNE	COMMON	SMOKE	SWBNET,	
196-005	197-043	08/12/2014	341.00	COMMON	BARONNE	SMOKE	SWBNET,	
196-006	196-004	08/12/2014	40.00	BARONNE	COMMON	SMOKE	SWBNET,	
196-006	196-005	08/12/2014	30.00	COMMON	BARONNE	SMOKE	SWBNET,	
196-007	196-006	08/12/2014	246.00	COMMON	VARIETIES AL	SMOKE	SWBNET,	
196-008	196-007	08/12/2014	143.00	COMMON	CARONDELET	SMOKE	SWBNET,	
196-009	196-001	08/12/2014	80.00	CANAL	CARONDELET	SMOKE	SWBNET,	
196-010	196-009	08/12/2014	305.00	CANAL	CARONDELET	SMOKE	SWBNET,	
196-011	196-010	08/12/2014	25.00	CARONDELET	CANAL	SMOKE	SWBNET,	
196-012	196-011	08/12/2014	148.00	CARONDELET	LA CLUB ALLEY	SMOKE	SWBNET,	
196-013	196-012	08/12/2014	120.00	LA CLUB ALLEY	CARONDELET	SMOKE	SWBNET,	
196-014	196-012	08/12/2014	250.00	CARONDELET	COMMON	SMOKE	SWBNET,	
196-015	196-014	08/12/2014	35.00	COMMON	CARONDELET	SMOKE	SWBNET,	
196-016	196-015	08/12/2014	105.00	COMMON	MC LELLAH AL	SMOKE	SWBNET,	
196-017	196-016	08/12/2014	171.00	MC LELLAH AL	COMMON	SMOKE	SWBNET,	
196-018	196-016	08/12/2014	97.00	COMMON	ST CHARLES AV	SMOKE	SWBNET,	
196-019	196-018	08/12/2014	129.00	COMMON	ST CHARLES AV	SMOKE	SWBNET,	
196-020	196-019	08/12/2014	55.00	ST CHARLES AV	COMMON	SMOKE	SWBNET,	
196-021	196-010	08/12/2014	345.00	700 BLK	CANAL	ST CHARLES AV	SMOKE	SWBNET,
196-022	196-021	08/12/2014	36.00	ST CHARLES AV	CANAL	SMOKE	SWBNET,	
196-023	196-022	08/13/2014	113.00	ST CHARLES AV	COMMON	SMOKE	SWBNET,	
196-024	196-023	08/13/2014	210.00	ST CHARLES AV	COMMON	SMOKE	SWBNET,	
196-025	196-024	08/13/2014	375.00	COMMON	CAMP	SMOKE	SWBNET,	
196-026	196-021	08/13/2014	306.00	CANAL	CAMP	SMOKE	SWBNET,	
196-027	196-026	07/23/2015	251.00	CAMP	COMMON	SMOKE	SWBNET,	
196-028	196-026	06/09/2015	65.00	CANAL	CAMP	SMOKE	SWBNET,	
196-029	196-028	07/13/2010	35.00	CAMP	CANAL	SMOKE	SWBNET,	
196-030	196-029	07/13/2010	160.00	CAMP	COMMON	SMOKE	SWBNET,	
196-031	196-080	07/13/2010	50.00	COMMON	CAMP	SMOKE	SWBNET,	
196-032	196-031	07/07/2010	30.00	CAMP	COMMON	SMOKE	SWBNET,	
196-033	197-063	08/13/2014	360.00	CANAL	DAUPHINE	SMOKE	SWBNET,	
196-034	196-033	08/13/2014	360.00	CANAL	BOURBON	SMOKE	SWBNET,	
196-035	196-034	08/13/2014	204.00	BOURBON	COSMOPOLITAN AL	SMOKE	SWBNET,	
196-035	196-040	08/13/2014	170.00	BOURBON	COSMOPOLITAN AL	SMOKE	SWBNET,	
196-037	196-033	08/13/2014	145.00	DAUPHINE	IBERVILLE	SMOKE	SWBNET,	
196-038	196-082	02/28/2013	171.00	DAUPHINE	IBERVILLE	SMOKE	SWBNET,	
196-039	196-038	08/13/2014	359.00	DAUPHINE	BIENVILLE	SMOKE	SWBNET,	
196-040	196-038	08/13/2014	365.00	IBERVILLE	BOURBON	SMOKE	SWBNET,	
196-041	196-040	08/13/2014	360.00	BOURBON	BIENVILLE	SMOKE	SWBNET,	
196-042	196-039	08/13/2014	338.00	BIENVILLE	BOURBON	SMOKE	SWBNET,	
196-042	196-041	08/13/2014	25.00	BIENVILLE	BOURBON	SMOKE	SWBNET,	
196-043	196-079	02/27/2013	71.00	711	BIENVILLE	BOURBON	SMOKE	SWBNET,
196-044	196-040	08/13/2014	120.00	IBERVILLE	ROYAL	SMOKE	SWBNET,	
196-045	196-044	08/13/2014	181.00	IBERVILLE	ROYAL	SMOKE	SWBNET,	
196-046	196-034	08/13/2014	355.00	CANAL	ROYAL	SMOKE	SWBNET,	
196-047	196-046	08/14/2014	374.00	ROYAL	IBERVILLE	SMOKE	SWBNET,	
196-048	196-047	08/14/2014	101.00	ROYAL	BIENVILLE	SMOKE	SWBNET,	
196-049	196-048	08/14/2014	111.00	ROYAL	BIENVILLE	SMOKE	SWBNET,	
196-050	196-081	02/28/2013	109.00	ROYAL	BIENVILLE	SMOKE	SWBNET,	
196-051	196-046	08/14/2014	160.00	CANAL	EXCHANGE PL	SMOKE	SWBNET,	
196-052	196-047	07/23/2015	157.00	IBERVILLE	EXCHANGE PL	SMOKE	SWBNET,	
196-052	196-051	08/14/2014	375.00	EXCHANGE PL	IBERVILLE	SMOKE	SWBNET,	
196-053	196-052	08/14/2014	20.00	IBERVILLE	EXCHANGE PL	SMOKE	SWBNET,	
196-054	196-050	07/23/2015	175.00	BIENVILLE	EXCHANGE PL	SMOKE	SWBNET,	
196-054	196-053	08/14/2014	348.00	EXCHANGE PL	BIENVILLE	SMOKE	SWBNET,	
196-055	196-051	08/14/2014	175.00	CANAL	CHARTRES	SMOKE	SWBNET,	
196-056	196-055	08/14/2014	38.00	CHARTRES	CANAL	SMOKE	SWBNET,	
196-057	196-056	08/14/2014	294.00	CHARTRES	IBERVILLE	SMOKE	SWBNET,	
196-058	196-028	02/27/2013	102.00	CHARTRES	CANAL	SMOKE	SWBNET,	
196-058	196-055	08/14/2014	45.00	CANAL	CHARTRES	SMOKE	SWBNET,	
196-059	196-058	08/14/2014	40.00	CHARTRES	CANAL	SMOKE	SWBNET,	
196-060	196-059	08/14/2014	339.00	CHARTRES	IBERVILLE	SMOKE	SWBNET,	
196-061	196-052	08/15/2014	190.00	IBERVILLE	CHARTRES	SMOKE	SWBNET,	
196-062	196-061	08/15/2014	308.00	CHARTRES	BIENVILLE	SMOKE	SWBNET,	
196-063	196-054	08/15/2014	172.00	BIENVILLE	CHARTRES	SMOKE	SWBNET,	

196-064	196-063	08/15/2014	310.00	CHARTRES	CONTI	SMOKE	SWBNET,
196-065	196-060	08/15/2014	359.00	CHARTRES	BIENVILLE	SMOKE	SWBNET,
196-066	196-060	08/15/2014	80.00	IBERVILLE	HOEHN & DIETH AL	SMOKE	SWBNET,
196-067	196-066	02/27/2013	80.00	HOEHN & DIETH AL	IBERVILLE	SMOKE	SWBNET,
196-068	196-066	08/15/2014	195.00	IBERVILLE	DORSIERE	SMOKE	SWBNET,
196-070	196-058	08/15/2014	268.00	CANAL	DORSIERE	SMOKE	SWBNET,
196-071	196-070	08/15/2014	45.00	DORSIERE	CANAL	SMOKE	SWBNET,
196-072	196-071	08/14/2014	110.00	DORSIERE	IBERVILLE	SMOKE	SWBNET,
196-073	196-072	08/14/2014	57.00	DORSIERE	IBERVILLE	SMOKE	SWBNET,
196-074	196-073	08/14/2014	124.00	DORSIERE	IBERVILLE	SMOKE	SWBNET,
196-075	196-065	02/27/2013	25.00 541	BIENVILLE	CHARTRES	SMOKE	SWBNET,
196-076	196-075	02/27/2013	7.00 541	BIENVILLE	CHARTRES	SMOKE	SWBNET,
196-077	196-076	02/27/2013	40.00 541	BIENVILLE	CHARTRES	SMOKE	SWBNET,
196-078	196-077	02/27/2013	10.00 535	BIENVILLE	CHARTRES	SMOKE	SWBNET,
196-079	196-041	02/27/2013	195.00 715	BIENVILLE	ROYAL	SMOKE	SWBNET,
196-080	177-002	07/13/2010	335.00 800	COMMON	CAMP	SMOKE	SWBNET,
196-081	196-049	02/28/2013	34.00	ROYAL	BIENVILLE	SMOKE	SWBNET,
196-082	196-037	02/28/2013	57.00	DAUPHINE	IBERVILLE	SMOKE	SWBNET,
197-001	198-039	08/14/2014	322.00	CANAL	S LIBERTY	SMOKE	SWBNET,
197-002	197-001	08/14/2014	393.00	S LIBERTY	CLEVELAND AV	SMOKE	SWBNET,
197-002	198-042	08/14/2014	317.00	CLEVELAND AV	S LIBERTY	SMOKE	SWBNET,
197-003	197-002	08/14/2014	160.00	CLEVELAND AV	S SARATOGA	SMOKE	SWBNET,
197-004	197-001	08/14/2014	212.00	CANAL	S SARATOGA	SMOKE	SWBNET,
197-005	197-004	08/14/2014	223.00	S SARATOGA	CLEVELAND AV	SMOKE	SWBNET,
197-006	197-004	08/14/2014	170.00	CANAL	ELK PL	SMOKE	SWBNET,
197-006	197-050	02/27/2013	105.00	ELK PL	CANAL	SMOKE	SWBNET,
197-007	197-006	08/14/2014	385.00	ELK PL	CLEVELAND AV	SMOKE	SWBNET,
197-008	197-007	08/14/2014	170.00	CLEVELAND AV	S SARATOGA	SMOKE	SWBNET,
197-009	197-008	08/15/2014	93.00	S SARATOGA	TULANE AV	SMOKE	SWBNET,
197-010	197-009	08/14/2014	176.00	S SARATOGA	TULANE AV	SMOKE	SWBNET,
197-011	197-010	08/14/2014	166.00	TULANE AV	S LIBERTY	SMOKE	SWBNET,
197-012	197-010	02/27/2013	140.00	TULANE AV	ELK PL	SMOKE	SWBNET,
197-013	197-010	08/14/2014	93.00	TULANE AV	S SARATOGA	SMOKE	SWBNET,
197-014	197-006	08/14/2014	130.00	CANAL	ELK PL	SMOKE	SWBNET,
197-015	197-014	08/15/2014	307.00	ELK PL	TULANE AV	SMOKE	SWBNET,
197-016	197-015	08/15/2014	305.00	ELK PL	TULANE AV	SMOKE	SWBNET,
197-017	197-016	10/01/2015	170.00	COMMON	S RAMPART	SMOKE	SWBNET,
197-018	197-014	07/31/2014	165.00	CANAL	S RAMPART	SMOKE	SWBNET,
197-019	197-018	07/31/2014	203.00	S RAMPART	COMMON	SMOKE	SWBNET,
197-020	197-018	07/31/2014	58.00	CANAL	S RAMPART	SMOKE	SWBNET,
197-021	197-020	08/07/2014	280.00	S RAMPART	COMMON	SMOKE	SWBNET,
197-022	197-021	02/27/2013	22.00	CANAL	S RAMPART	SMOKE	SWBNET,
197-023	197-022	02/27/2013	135.00	CANAL	S RAMPART	SMOKE	SWBNET,
197-024	197-023	07/31/2014	120.00	CANAL	S RAMPART	SMOKE	SWBNET,
197-025	197-021	07/31/2014	40.00	S RAMPART	COMMON	SMOKE	SWBNET,
197-026	197-025	07/31/2014	323.00	S RAMPART	COMMON	SMOKE	SWBNET,
197-027	197-026	07/31/2014	212.00	COMMON	ELK PL	SMOKE	SWBNET,
197-028	197-026	07/31/2014	51.00	COMMON	S RAMPART	SMOKE	SWBNET,
197-029	197-034	07/31/2014	119.00	UNIVERSITY PL	COMMON	SMOKE	SWBNET,
197-029	197-076	02/28/2013	146.00	COMMON	UNIVERSITY PL	SMOKE	SWBNET,
197-030	197-029	07/31/2014	25.00	UNIVERSITY PL	COMMON	SMOKE	SWBNET,
197-031	197-020	07/31/2014	345.00	CANAL	UNIVERSITY PL	SMOKE	SWBNET,
197-032	197-031	07/31/2014	159.00	UNIVERSITY PL	ROOSEVELT AL	SMOKE	SWBNET,
197-033	197-032	07/31/2014	164.00	UNIVERSITY PL	COMMON	SMOKE	SWBNET,
197-034	197-033	07/31/2014	153.00	UNIVERSITY PL	COMMON	SMOKE	SWBNET,
197-035	197-031	07/31/2014	31.00	CANAL	UNIVERSITY PL	SMOKE	SWBNET,
197-036	197-035	07/31/2014	15.00	UNIVERSITY PL	CANAL	SMOKE	SWBNET,
197-037	197-036	07/31/2014	135.00	UNIVERSITY PL	ROOSEVELT AL	SMOKE	SWBNET,
197-038	197-037	07/31/2014	15.00	UNIVERSITY PL	ROOSEVELT AL	SMOKE	SWBNET,
197-039	197-038	07/31/2014	40.00	ROOSEVELT AL	BARONNE	SMOKE	SWBNET,
197-040	197-039	07/31/2014	240.00	ROOSEVELT AL	BARONNE	SMOKE	SWBNET,
197-041	197-037	07/31/2014	149.00	UNIVERSITY PL	COMMON	SMOKE	SWBNET,
197-042	197-041	07/31/2014	270.00	UNIVERSITY PL	COMMON	SMOKE	SWBNET,
197-043	197-042	07/31/2014	20.00	COMMON	UNIVERSITY PL	SMOKE	SWBNET,
197-044	198-025	08/01/2014	298.00	CANAL	TREME	SMOKE	SWBNET,
197-045	197-044	08/01/2014	205.00	CANAL	CROZAT	SMOKE	SWBNET,
197-046	197-044	08/01/2014	375.00	TREME	IBERVILLE	SMOKE	SWBNET,
197-046	198-026	08/01/2014	310.00	IBERVILLE	TREME	SMOKE	SWBNET,
197-047	197-046	08/01/2014	269.00	IBERVILLE	TREME	SMOKE	SWBNET,
197-048	197-045	08/01/2014	375.00	CROZAT	IBERVILLE	SMOKE	SWBNET,
197-048	197-046	08/07/2014	203.00	IBERVILLE	CROZAT	SMOKE	SWBNET,
197-049	197-048	08/01/2014	296.00	CROZAT	BIENVILLE	SMOKE	SWBNET,
197-050	197-045	08/01/2014	171.00	CANAL	BASIN	SMOKE	SWBNET,
197-051	197-048	08/01/2014	167.00	IBERVILLE	BASIN	SMOKE	SWBNET,

197-053	197-051	08/04/2014	324.00	BASIN	BIENVILLE	SMOKE	SWBNET,
197-054	197-050	08/04/2014	137.00	CANAL	BASIN	SMOKE	SWBNET,
197-055	197-054	08/04/2014	370.00	BASIN	IBERVILLE	SMOKE	SWBNET,
197-056	197-055	08/04/2014	363.00	BASIN	BIENVILLE	SMOKE	SWBNET,
197-057	197-054	08/04/2014	173.00	CANAL	N RAMPART	SMOKE	SWBNET,
197-058	197-057	02/27/2013	105.00	N RAMPART	IBERVILLE	SMOKE	SWBNET,
197-059	197-057	08/04/2014	61.00	CANAL	N RAMPART	SMOKE	SWBNET,
197-060	197-059	07/23/2015	375.00	N RAMPART	IBERVILLE	SMOKE	SWBNET,
197-061	197-060	07/23/2015	355.00	N RAMPART	BIENVILLE	SMOKE	SWBNET,
197-062	197-059	08/04/2014	182.00	CANAL	BURGUNDY	SMOKE	SWBNET,
197-063	197-062	08/04/2014	181.00	CANAL	BURGUNDY	SMOKE	SWBNET,
197-064	197-060	08/04/2014	365.00	IBERVILLE	BURGUNDY	SMOKE	SWBNET,
197-064	197-075	02/28/2013	185.00	BURGUNDY	IBERVILLE	SMOKE	SWBNET,
197-065	197-061	08/04/2014	369.00	BIENVILLE	BURGUNDY	SMOKE	SWBNET,
197-065	197-064	08/04/2014	355.00	BURGUNDY	BIENVILLE	SMOKE	SWBNET,
197-066	197-078	02/28/2013	50.00	IBERVILLE	DAUPHINE	SMOKE	SWBNET,
197-067	197-065	08/04/2014	305.00	BIENVILLE	DAUPHINE	SMOKE	SWBNET,
197-068	198-006	08/04/2014	316.00	BIENVILLE	TREME	SMOKE	SWBNET,
197-069	197-068	07/23/2015	200.00	BIENVILLE	CROZAT	SMOKE	SWBNET,
197-070	197-069	08/04/2014	165.00	BIENVILLE	BASIN	SMOKE	SWBNET,
197-071	197-070	08/04/2014	310.00	BASIN	CONTI	SMOKE	SWBNET,
197-072	197-008	02/28/2013	137.00	S SARATOGA	CANAL	SMOKE	SWBNET,
197-074	197-063	02/28/2013	50.00	BURGUNDY	CANAL	SMOKE	SWBNET,
197-075	197-074	02/28/2013	138.00	BURGUNDY	IBERVILLE	SMOKE	SWBNET,
197-076	197-028	02/28/2013	82.00	COMMON	UNIVERSITY PL	SMOKE	SWBNET,
197-077	197-064	02/28/2013	110.00	IBERVILLE	DAUPHINE	SMOKE	SWBNET,
197-078	197-077	02/28/2013	135.00	IBERVILLE	DAUPHINE	SMOKE	SWBNET,
197-079	197-051	02/28/2013	260.00	BASIN	CANAL	SMOKE	SWBNET,
198-001	269-067	07/23/2015	390.00	N ROBERTSON	BIENVILLE	SMOKE	SWBNET,
198-002	198-001	07/23/2015	10.00	BIENVILLE	N ROBERTSON	SMOKE	SWBNET,
198-003	198-002	07/23/2015	310.00	BIENVILLE	IBERVILLE PROJECT	SMOKE	SWBNET,
198-004	198-003	07/16/2015	48.00	IBERVILLE PROJECT	BIENVILLE	SMOKE	SWBNET,
198-005	198-004	10/08/2015	41.00	IBERVILLE PROJECT	BIENVILLE	SMOKE	SWBNET,
198-006	198-003	07/16/2015	305.00	BIENVILLE	IBERVILLE PROJECT	SMOKE	SWBNET,
198-007	198-001	08/05/2014	295.00	BIENVILLE	N CLAIBORNE AV	SMOKE	SWBNET,
198-008	198-007	08/05/2014	173.00	BIENVILLE	N CLAIBORNE AV	SMOKE	SWBNET,
198-009	198-008	08/05/2014	349.00	N CLAIBORNE AV	IBERVILLE	SMOKE	SWBNET,
198-010	198-009	08/05/2014	354.00	N CLAIBORNE AV	CANAL	SMOKE	SWBNET,
198-011	198-010	08/05/2014	221.00	CANAL	N DERBIGNY	SMOKE	SWBNET,
198-012	198-001	08/05/2014	345.00	N ROBERTSON	IBERVILLE	SMOKE	SWBNET,
198-013	198-002	08/05/2014	345.00	N ROBERTSON	IBERVILLE	SMOKE	SWBNET,
198-014	198-012	08/05/2014	23.00	IBERVILLE	N ROBERTSON	SMOKE	SWBNET,
198-015	198-014	08/05/2014	268.00	IBERVILLE	N CLAIBORNE AV	SMOKE	SWBNET,
198-016	198-015	08/05/2014	314.00	N CLAIBORNE AV	CANAL	SMOKE	SWBNET,
198-017	198-014	08/05/2014	360.00	S ROBERTSON	CANAL	SMOKE	SWBNET,
198-018	198-071	02/28/2013	245.00	S CLAIBORNE AV	CLEVELAND AV	SMOKE	SWBNET,
198-019	198-017	08/05/2014	234.00	CANAL	N CLAIBORNE AV	SMOKE	SWBNET,
198-020	198-012	08/05/2014	375.00	N ROBERTSON	CANAL	SMOKE	SWBNET,
198-021	198-020	08/06/2014	95.00	CANAL	N VILLERE	SMOKE	SWBNET,
198-022	198-021	08/06/2014	200.00	CANAL	N VILLERE	SMOKE	SWBNET,
198-023	198-013	08/06/2014	289.00	IBERVILLE	N VILLERE	SMOKE	SWBNET,
198-023	198-022	08/06/2014	375.00	N VILLERE	IBERVILLE	SMOKE	SWBNET,
198-025	198-022	08/06/2014	335.00	CANAL	MARAIS	SMOKE	SWBNET,
198-026	198-023	08/06/2014	334.00	IBERVILLE	MARAIS	SMOKE	SWBNET,
198-026	198-025	08/06/2014	375.00	MARAIS	IBERVILLE	SMOKE	SWBNET,
198-027	198-026	08/06/2014	300.00	IBERVILLE	MARAIS	SMOKE	SWBNET,
198-028	198-020	08/06/2014	100.00	S ROBERTSON	CANAL	SMOKE	SWBNET,
198-029	198-028	08/06/2014	40.00	CANAL	S ROBERTSON	SMOKE	SWBNET,
198-030	198-029	08/06/2014	222.00	CANAL	S CLAIBORNE AV	SMOKE	SWBNET,
198-031	198-028	08/06/2014	393.00	S ROBERTSON	CLEVELAND AV	SMOKE	SWBNET,
198-032	198-031	08/06/2014	300.00	CLEVELAND AV	S CLAIBORNE AV	SMOKE	SWBNET,
198-033	198-032	08/07/2014	295.00	S CLAIBORNE AV	CANAL	SMOKE	SWBNET,
198-034	198-035	08/06/2014	423.00	S ROBERTSON	TULANE AV	SMOKE	SWBNET,
198-035	198-031	08/06/2014	10.00	CLEVELAND AV	S ROBERTSON	SMOKE	SWBNET,
198-036	198-028	08/06/2014	305.00	CANAL	S VILLERE	SMOKE	SWBNET,
198-037	198-035	08/07/2014	300.00	CLEVELAND AV	S VILLERE	SMOKE	SWBNET,
198-037	198-070	02/28/2013	160.00	S VILLERE	CLEVELAND AV	SMOKE	SWBNET,
198-038	198-037	08/07/2014	382.00	S VILLERE	TULANE AV	SMOKE	SWBNET,
198-039	198-036	08/07/2014	310.00	CANAL	LASALLE	SMOKE	SWBNET,
198-040	198-039	08/07/2014	265.00	LASALLE	CLEVELAND AV	SMOKE	SWBNET,
198-041	198-040	08/07/2014	20.00	LASALLE	CLEVELAND AV	SMOKE	SWBNET,
198-042	198-041	08/07/2014	108.00	LASALLE	CLEVELAND AV	SMOKE	SWBNET,
198-042	198-069	02/28/2013	50.00	CLEVELAND AV	LASALLE	SMOKE	SWBNET,
198-043	198-042	08/07/2014	380.00	LASALLE	TULANE AV	SMOKE	SWBNET,

198-044	198-043	08/07/2014	273.00	TULANE AV	S LIBERTY	SMOKE	SWBNET,	
198-045	198-035	07/17/2015	317.00	S ROBERTSON	CANAL	SMOKE	SWBNET,	
198-046	198-031	08/14/2014	480.00	S ROBERTSON	TULANE AV	SMOKE	SWBNET,	
198-047	198-046	08/15/2014	23.00	TULANE AV	S ROBERTSON	SMOKE	SWBNET,	
198-048	198-047	08/15/2014	155.00	TULANE AV	S VILLERE	SMOKE	SWBNET,	
198-049	198-048	08/15/2014	145.00	TULANE AV	S VILLERE	SMOKE	SWBNET,	
198-050	198-049	08/15/2014	264.00	TULANE AV	LASALLE	SMOKE	SWBNET,	
198-051	198-046	08/15/2014	51.00	TULANE AV	S ROBERTSON	SMOKE	SWBNET,	
198-052	198-051	08/15/2014	285.00	TULANE AV	S CLAIBORNE AV	SMOKE	SWBNET,	
198-053	198-052	08/15/2014	28.00	TULANE AV	S CLAIBORNE AV	SMOKE	SWBNET,	
198-054	198-053	08/15/2014	143.00	TULANE AV	S CLAIBORNE AV	SMOKE	SWBNET,	
198-055	198-054	08/15/2014	193.00	S CLAIBORNE AV	PALMYRA	SMOKE	SWBNET,	
198-056	198-055	08/15/2014	376.00	S CLAIBORNE AV	CLEVELAND AV	SMOKE	SWBNET,	
198-057	198-056	08/15/2014	365.00	S CLAIBORNE AV	CANAL	SMOKE	SWBNET,	
198-058	198-057	07/17/2015	249.00	CANAL	S DERBIGNY	SMOKE	SWBNET,	
198-059	198-052	08/18/2014	70.00	S CLAIBORNE AV	TULANE AV	SMOKE	SWBNET,	
198-060	198-051	08/18/2014	67.00	TULANE AV	S ROBERTSON	SMOKE	SWBNET,	
198-061	198-060	08/18/2014	112.00	TULANE AV	S VILLERE	SMOKE	SWBNET,	
198-062	198-061	08/18/2014	73.00	TULANE AV	S VILLERE	SMOKE	SWBNET,	
198-063	198-062	08/18/2014	198.00	TULANE AV	S VILLERE	SMOKE	SWBNET,	
198-064	198-063	08/18/2014	121.00	TULANE AV	LASALLE	SMOKE	SWBNET,	
198-065	198-064	08/18/2014	84.00	TULANE AV	LASALLE	SMOKE	SWBNET,	
198-066	197-013	08/18/2014	290.00	TULANE AV	S LIBERTY	SMOKE	SWBNET,	
198-067	198-009	08/18/2014	241.00	IBERVILLE	N DERBIGNY	SMOKE	SWBNET,	
198-068	198-037	08/18/2014	71.00	CLEVELAND AV	S VILLERE	SMOKE	SWBNET,	
198-069	198-068	02/28/2013	180.00	CLEVELAND AV	LASALLE	SMOKE	SWBNET,	
198-070	198-036	02/28/2013	235.00	S VILLERE	CLEVELAND AV	SMOKE	SWBNET,	
198-071	198-053	02/28/2013	237.00	S CLAIBORNE AV	CLEVELAND AV	SMOKE	SWBNET,	
199-001	198-008	08/18/2014	285.00	BIENVILLE	N DERBIGNY	SMOKE	SWBNET,	
199-002	199-001	08/18/2014	35.00	N DERBIGNY	BIENVILLE	SMOKE	SWBNET,	
199-003	199-002	08/18/2014	305.00	BIENVILLE	N ROMAN	SMOKE	SWBNET,	
199-004	199-001	08/18/2014	31.00	N DERBIGNY	BIENVILLE	SMOKE	SWBNET,	
199-005	199-004	08/18/2014	350.00	BIENVILLE	N ROMAN	SMOKE	SWBNET,	
199-006	199-005	08/25/2014	308.00	N ROMAN	IBERVILLE	SMOKE	SWBNET,	
199-007	199-006	08/18/2014	290.00	IBERVILLE	N DERBIGNY	SMOKE	SWBNET,	
199-008	199-006	08/18/2014	245.00	N ROMAN	CRESTCENT AL	SMOKE	SWBNET,	
199-010	199-008	08/18/2014	65.00	N ROMAN	CANAL	SMOKE	SWBNET,	
199-011	199-005	08/18/2014	350.00	BIENVILLE	N PRIEUR	SMOKE	SWBNET,	
199-012	199-011	08/18/2014	309.00	N PRIEUR	IBERVILLE	SMOKE	SWBNET,	
199-013	199-012	08/19/2014	305.00	IBERVILLE	N ROMAN	SMOKE	SWBNET,	
199-014	199-012	08/25/2014	245.00	N PRIEUR	CRESTCENT AL	SMOKE	SWBNET,	
199-015	199-014	08/19/2014	75.00	N PRIEUR	CANAL	SMOKE	SWBNET,	
199-017	199-011	08/18/2014	354.00	BIENVILLE	N JOHNSON	SMOKE	SWBNET,	
199-018	199-017	08/19/2014	309.00	N JOHNSON	IBERVILLE	SMOKE	SWBNET,	
199-019	199-012	08/19/2014	300.00	IBERVILLE	N JOHNSON	SMOKE	SWBNET,	
199-020	199-018	08/19/2014	305.00	N JOHNSON	CANAL	SMOKE	SWBNET,	
199-021	199-004	08/19/2014	310.00	N DERBIGNY	IBERVILLE	SMOKE	SWBNET,	
199-022	199-021	08/19/2014	363.00	N DERBIGNY	CANAL	SMOKE	SWBNET,	
199-023	199-056	08/25/2014	230.00	CANAL	N DERBIGNY	SMOKE	SWBNET,	
199-024	199-023	08/19/2014	351.00	CANAL	N PRIEUR	SMOKE	SWBNET,	
199-025	199-024	08/20/2014	352.00	CANAL	N JOHNSON	SMOKE	SWBNET,	
199-026	199-025	08/20/2014	247.00	CANAL	N GALVEZ	SMOKE	SWBNET,	
199-027	270-004	08/20/2014	347.00	N ROMAN	BIENVILLE	SMOKE	SWBNET,	
199-028	199-027	08/20/2014	290.00	BIENVILLE	N PRIEUR	SMOKE	SWBNET,	
199-029	270-007	08/20/2014	345.00	N PRIEUR	BIENVILLE	SMOKE	SWBNET,	
199-030	199-029	08/25/2014	285.00	BIENVILLE	N JOHNSON	SMOKE	SWBNET,	
199-031	270-010	08/25/2014	343.00	N JOHNSON	BIENVILLE	SMOKE	SWBNET,	
199-032	199-031	08/20/2014	260.00	BIENVILLE	N GALVEZ	SMOKE	SWBNET,	
199-033	198-055	07/17/2015	305.00	PALMYRA	S DERBIGNY	SMOKE	SWBNET,	
199-053	198-056	07/17/2015	313.00	CLEVELAND AV	S DERBIGNY	SMOKE	SWBNET,	
199-054	199-053	07/17/2015	363.00	S DERBIGNY	CANAL	SMOKE	SWBNET,	
199-056	199-057	08/25/2014	40.00	CANAL	N DERBIGNY	SMOKE	SWBNET,	
199-057	199-058	08/25/2014	123.00	CANAL	N DERBIGNY	SMOKE	SWBNET,	
199-058	199-022	08/25/2014	40.00	CANAL	N DERBIGNY	SMOKE	SWBNET,	
199-059	199-054	10/07/2015	273.00	1832	CANAL	S ROMAN	SMOKE	SWBNET,
199-060	199-059	10/07/2015	23.00	1832	CANAL	S ROMAN	SMOKE	SWBNET,
199-061	199-060	10/07/2015	240.00	1916	CANAL	S ROMAN	SMOKE	SWBNET,
200-001	200-SPS15	03/11/2013	50.00	PALMYRA	S ROCHEBLAVE	SMOKE	SWBNET,	
200-002	200-001	08/21/2014	30.00	PALMYRA	S ROCHEBLAVE	SMOKE	SWBNET,	
200-003	200-002	08/21/2014	13.00	PALMYRA	S ROCHEBLAVE	SMOKE	SWBNET,	
200-004	200-002	08/21/2014	15.00	PALMYRA	S ROCHEBLAVE	SMOKE	SWBNET,	
200-005	200-002	08/21/2014	377.00	S ROCHEBLAVE	CLEVELAND AV	SMOKE	SWBNET,	
200-006	200-005	08/22/2014	355.00	S ROCHEBLAVE	CANAL	SMOKE	SWBNET,	
200-007	200-006	08/22/2014	350.00	CANAL	S TONTI	SMOKE	SWBNET,	

200-008	200-007	08/22/2014	353.00	CANAL	S MIRO	SMOKE	SWBNET,
200-009	200-008	08/22/2014	240.00	CANAL	S GALVEZ	SMOKE	SWBNET,
200-010	200-006	10/30/2013	146.00	N ROCHEBLAVE	CANAL	TV	DCGCTV,
200-011	200-010	08/22/2014	353.00	CANAL	N TONTI	SMOKE	SWBNET,
200-012	200-011	08/22/2014	348.00	CANAL	N MIRO	SMOKE	SWBNET,
200-013	200-012	08/22/2014	297.00	CANAL	N GALVEZ	SMOKE	SWBNET,
200-014	200-013	08/22/2014	280.00	N GALVEZ	IBERVILLE	SMOKE	SWBNET,
200-015	200-010	08/22/2014	360.00	N ROCHEBLAVE	IBERVILLE	SMOKE	SWBNET,
200-016	200-011	08/22/2014	358.00	N TONTI	IBERVILLE	SMOKE	SWBNET,
200-016	200-015	08/22/2014	355.00	IBERVILLE	N TONTI	SMOKE	SWBNET,
200-017	200-016	08/25/2014	244.00	N TONTI	BIENVILLE	SMOKE	SWBNET,
200-018	200-012	08/25/2014	355.00	N MIRO	IBERVILLE	SMOKE	SWBNET,
200-018	200-016	08/25/2014	348.00	IBERVILLE	N MIRO	SMOKE	SWBNET,
200-019	200-018	08/12/2014	255.00	N MIRO	BIENVILLE	SMOKE	SWBNET,
200-020	200-018	08/21/2014	319.00	IBERVILLE	N GALVEZ	SMOKE	SWBNET,
200-021	200-020	08/21/2014	243.00	N GALVEZ	BIENVILLE	SMOKE	SWBNET,
200-022	200-015	08/21/2014	318.00	N ROCHEBLAVE	BIENVILLE	SMOKE	SWBNET,
200-023	200-022	08/21/2014	68.00	N ROCHEBLAVE	BIENVILLE	SMOKE	SWBNET,
200-024	200-023	08/21/2014	280.00	BIENVILLE	N TONTI	SMOKE	SWBNET,
200-025	200-022	08/21/2014	350.00	BIENVILLE	N TONTI	SMOKE	SWBNET,
200-026	200-025	08/21/2014	340.00	BIENVILLE	N MIRO	SMOKE	SWBNET,
200-027	200-026	08/21/2014	255.00	BIENVILLE	N GALVEZ	SMOKE	SWBNET,
200-028	271-049	08/21/2014	335.00	N TONTI	BIENVILLE	SMOKE	SWBNET,
200-029	200-028	08/21/2014	275.00	BIENVILLE	N MIRO	SMOKE	SWBNET,
200-030	271-052	08/21/2014	350.00	N MIRO	BIENVILLE	SMOKE	SWBNET,
200-031	200-030	08/21/2014	272.00	BIENVILLE	N GALVEZ	SMOKE	SWBNET,
200-032	271-055	08/26/2014	264.00	N GALVEZ	BIENVILLE	SMOKE	SWBNET,
200-033	271-057	08/21/2014	288.00	N GALVEZ	BIENVILLE	SMOKE	SWBNET,
200-034	199-017	08/21/2014	306.00	BIENVILLE	N GALVEZ	SMOKE	SWBNET,
200-035	200-034	08/22/2014	263.00	N GALVEZ	IBERVILLE	SMOKE	SWBNET,
200-036	199-018	08/22/2014	307.00	IBERVILLE	N GALVEZ	SMOKE	SWBNET,
200-037	200-036	08/22/2014	285.00	N GALVEZ	CANAL	SMOKE	SWBNET,
200-041	200-001	08/26/2014	13.00	PALMYRA	S ROCHEBLAVE	SMOKE	SWBNET,
200-057	200-056	03/11/2013	50.00	PALMYRA	S GALVEZ	SMOKE	SWBNET,
200-058	200-022	03/11/2013	381.00	BIENVILLE	N DORGENOIS	SMOKE	SWBNET,
200-V3SS	200-057	03/11/2013	15.00	PALMYRA	S GALVEZ	SMOKE	SWBNET,
201-001	200-002	08/22/2014	420.00	PALMYRA	S DORGENOIS	SMOKE	SWBNET,
201-002	201-001	08/25/2014	30.00	S DORGENOIS	PALMYRA	SMOKE	SWBNET,
201-003	200-005	08/25/2014	425.00	CLEVELAND AV	S DORGENOIS	SMOKE	SWBNET,
201-003	201-002	08/25/2014	345.00	S DORGENOIS	CLEVELAND AV	SMOKE	SWBNET,
201-004	201-003	08/25/2014	305.00	S DORGENOIS	CANAL	SMOKE	SWBNET,
201-005	201-065	03/12/2013	260.00	CLEVELAND AV	N BROAD	SMOKE	SWBNET,
201-006	201-005	08/25/2014	306.00	S BROAD	CANAL	SMOKE	SWBNET,
201-007	201-005	08/25/2014	314.00	S BROAD	PALMYRA	SMOKE	SWBNET,
201-008	201-001	08/25/2014	274.00	PALMYRA	S BROAD	SMOKE	SWBNET,
201-009	201-008	08/25/2014	252.00	PALMYRA	S BROAD	SMOKE	SWBNET,
201-009	201-062	08/25/2014	4.00	S BROAD	PALMYRA	SMOKE	SWBNET,
201-010	201-009	08/25/2014	100.00	PALMYRA	S BROAD	SMOKE	SWBNET,
201-011	201-010	08/25/2014	310.00	S BROAD	CLEVELAND AV	SMOKE	SWBNET,
201-012	201-010	08/25/2014	262.00	PALMYRA	JANE AL	SMOKE	SWBNET,
201-013	201-012	08/25/2014	23.00	JANE AL	PALMYRA	SMOKE	SWBNET,
201-014	201-012	08/25/2014	275.00	PALMYRA	S WHITE	SMOKE	SWBNET,
201-015	201-014	08/25/2014	20.00	S WHITE	PALMYRA	SMOKE	SWBNET,
201-016	200-003	08/25/2014	437.00	PALMYRA	S DORGENOIS	SMOKE	SWBNET,
201-017	201-016	08/25/2014	458.00	PALMYRA	S BROAD	SMOKE	SWBNET,
201-018	200-004	10/25/2013	409.00	PALMYRA	S DORGENOIS	TV	DCGCTV,
201-019	201-018	10/18/2013	488.00	PALMYRA	S BROAD	TV	DCGCTV,
201-020	200-006	08/26/2014	429.00	CANAL	S DORGENOIS	SMOKE	SWBNET,
201-021	201-020	08/26/2014	487.00	CANAL	S BROAD	SMOKE	SWBNET,
201-022	200-010	08/26/2014	430.00	CANAL	N DORGENOIS	SMOKE	SWBNET,
201-023	201-022	08/26/2014	460.00	CANAL	N BROAD	SMOKE	SWBNET,
201-024	200-015	08/26/2014	435.00	IBERVILLE	N DORGENOIS	SMOKE	SWBNET,
201-025	201-024	07/20/2015	295.00	N DORGENOIS	CANAL	SMOKE	SWBNET,
201-026	201-024	08/26/2014	300.00	N DORGENOIS	BIENVILLE	SMOKE	SWBNET,
201-027	201-026	08/26/2014	480.00	BIENVILLE	N BROAD	SMOKE	SWBNET,
201-028	201-024	08/26/2014	545.00	IBERVILLE	N BROAD	SMOKE	SWBNET,
201-029	201-028	08/26/2014	264.00	N BROAD	BIENVILLE	SMOKE	SWBNET,
201-030	201-028	08/26/2014	300.00	N BROAD	CANAL	SMOKE	SWBNET,
201-031	200-023	08/26/2014	438.00	BIENVILLE	N DORGENOIS	SMOKE	SWBNET,
201-032	201-031	08/26/2014	273.00	N DORGENOIS	CONTI	SMOKE	SWBNET,
201-033	272-059	08/26/2014	315.00	N BROAD	BIENVILLE	SMOKE	SWBNET,
201-034	202-015	03/11/2013	336.00	IBERVILLE	N WHITE	SMOKE	SWBNET,
201-035	201-049	08/26/2014	9.00	N WHITE	CANAL	SMOKE	SWBNET,
201-036	201-035	08/26/2014	271.00	CANAL	N BROAD	SMOKE	SWBNET,

201-037	201-036	08/26/2014	265.00	CANAL	N BROAD	SMOKE	SWBNET,
201-038	201-037	08/26/2014	295.00	N BROAD	IBERVILLE	SMOKE	SWBNET,
201-039	201-034	08/26/2014	235.00	IBERVILLE	N BROAD	SMOKE	SWBNET,
201-040	201-039	08/26/2014	230.00	IBERVILLE	N BROAD	SMOKE	SWBNET,
201-041	201-063	08/26/2014	7.00	N WHITE	BIENVILLE	SMOKE	SWBNET,
201-042	201-041	09/02/2014	250.00	BIENVILLE	N BROAD	SMOKE	SWBNET,
201-043	201-042	09/02/2014	288.00	BIENVILLE	N BROAD	SMOKE	SWBNET,
201-044	201-043	09/02/2014	245.00	N BROAD	IBERVILLE	SMOKE	SWBNET,
201-045	201-041	07/20/2015	90.00	N WHITE	BIENVILLE	SMOKE	SWBNET,
201-046	201-045	07/20/2015	210.00	BIENVILLE	N BROAD	SMOKE	SWBNET,
201-047	201-046	09/03/2014	321.00	BIENVILLE	N BROAD	SMOKE	SWBNET,
201-048	202-017	09/03/2014	288.00	BIENVILLE	N WHITE	SMOKE	SWBNET,
201-049	201-034	07/20/2015	349.00	N WHITE	CANAL	SMOKE	SWBNET,
201-049	202-014	07/20/2015	342.00	CANAL	N WHITE	SMOKE	SWBNET,
201-050	202-012	09/03/2014	361.00	CANAL	S WHITE	SMOKE	SWBNET,
201-051	201-050	09/03/2014	250.00	CANAL	S BROAD	SMOKE	SWBNET,
201-052	201-051	09/03/2014	270.00	CANAL	S BROAD	SMOKE	SWBNET,
201-053	201-052	09/03/2014	300.00	S BROAD	CLEVELAND AV	SMOKE	SWBNET,
201-054	202-009	09/03/2014	318.00	CLEVELAND AV	S WHITE	SMOKE	SWBNET,
201-055	201-054	09/03/2014	313.00	S WHITE	CANAL	SMOKE	SWBNET,
201-056	201-054	09/03/2014	331.00	S WHITE	PALMYRA	SMOKE	SWBNET,
201-057	201-054	09/03/2014	45.00	CLEVELAND AV	S WHITE	SMOKE	SWBNET,
201-058	201-066	03/12/2013	111.00	N WHITE	CANAL	SMOKE	SWBNET,
201-059	201-057	09/03/2014	301.00	S WHITE	PALMYRA	SMOKE	SWBNET,
201-060	201-057	09/03/2014	236.00	CLEVELAND AV	S BROAD	SMOKE	SWBNET,
201-061	201-060	09/03/2014	236.00	CLEVELAND AV	S BROAD	SMOKE	SWBNET,
201-063	201-034	09/10/2014	300.00	N WHITE	BIENVILLE	SMOKE	SWBNET,
201-063	202-016	09/03/2014	340.00	BIENVILLE	N WHITE	SMOKE	SWBNET,
201-064	201-047	09/10/2014	282.00	N BROAD	CONTI	SMOKE	SWBNET,
201-065	201-003	03/12/2013	260.00	CLEVELAND AV	N BROAD	SMOKE	SWBNET,
201-066	201-057	03/12/2013	191.00	N WHITE	CANAL	SMOKE	SWBNET,
202-001	201-014	09/03/2014	342.00	PALMYRA	S DUPRE	SMOKE	SWBNET,
202-002	202-001	07/20/2015	336.00	PALMYRA	S GAYOSO	SMOKE	SWBNET,
202-003	202-002	09/04/2014	313.00	S GAYOSO	CLEVELAND AV	SMOKE	SWBNET,
202-004	202-002	07/20/2015	335.00	PALMYRA	S SALCEDO	SMOKE	SWBNET,
202-005	202-004	09/04/2014	320.00	S SALCEDO	CLEVELAND AV	SMOKE	SWBNET,
202-006	202-004	07/20/2015	258.00	PALMYRA	S LOPEZ	SMOKE	SWBNET,
202-007	202-006	07/20/2015	363.00	PALMYRA	S RENDON	SMOKE	SWBNET,
202-008	202-007	09/04/2014	308.00	S RENDON	CLEVELAND AV	SMOKE	SWBNET,
202-009	202-001	09/04/2014	378.00	S DUPRE	CLEVELAND AV	SMOKE	SWBNET,
202-010	202-009	09/04/2014	336.00	CLEVELAND AV	S GAYOSO	SMOKE	SWBNET,
202-011	202-010	09/04/2014	295.00	S GAYOSO	CANAL	SMOKE	SWBNET,
202-012	202-009	09/04/2014	363.00	S DUPRE	CANAL	SMOKE	SWBNET,
202-013	202-012	09/04/2014	255.00	CANAL	S GAYOSO	SMOKE	SWBNET,
202-014	202-012	09/04/2014	152.00	S DUPRE	CANAL	SMOKE	SWBNET,
202-015	202-014	09/04/2014	347.00	N DUPRE	IBERVILLE	SMOKE	SWBNET,
202-016	202-015	09/04/2014	303.00	N DUPRE	BIENVILLE	SMOKE	SWBNET,
202-017	202-016	09/05/2014	91.00	N DUPRE	BIENVILLE	SMOKE	SWBNET,
202-018	202-017	09/05/2014	338.00	BIENVILLE	N GAYOSO	SMOKE	SWBNET,
202-019	202-018	09/05/2014	280.00	N GAYOSO	CONTI	SMOKE	SWBNET,
202-020	202-006	09/04/2014	375.00	S LOPEZ	CLEVELAND AV	SMOKE	SWBNET,
202-021	202-020	09/05/2014	365.00	CLEVELAND AV	S RENDON	SMOKE	SWBNET,
202-022	202-021	09/05/2014	262.00	S RENDON	CANAL	SMOKE	SWBNET,
202-023	202-020	09/05/2014	260.00	CLEVELAND AV	S SALCEDO	SMOKE	SWBNET,
202-024	202-023	09/05/2014	265.00	CLEVELAND AV	S GAYOSO	SMOKE	SWBNET,
202-025	202-023	07/30/2013	297.00	S SALCEDO	CANAL	TV	DCGCTV,
202-026	202-020	09/05/2014	362.00	S LOPEZ	CANAL	SMOKE	SWBNET,
202-027	202-026	09/05/2014	339.00	CANAL	S RENDON	SMOKE	SWBNET,
202-028	202-026	09/05/2014	230.00	CANAL	S SALCEDO	SMOKE	SWBNET,
202-029	202-028	09/05/2014	297.00	CANAL	S GAYOSO	SMOKE	SWBNET,
202-030	202-026	09/05/2014	145.00	N LOPEZ	CANAL	SMOKE	SWBNET,
202-031	202-030	09/05/2014	305.00	CANAL	N RENDON	SMOKE	SWBNET,
202-032	202-030	09/05/2014	232.00	CANAL	N SALCEDO	SMOKE	SWBNET,
202-033	202-032	09/05/2014	294.00	CANAL	N GAYOSO	SMOKE	SWBNET,
202-034	202-030	09/08/2014	358.00	N LOPEZ	IBERVILLE	SMOKE	SWBNET,
202-035	202-034	09/08/2014	362.00	IBERVILLE	N RENDON	SMOKE	SWBNET,
202-036	202-035	09/08/2014	270.00	N RENDON	BIENVILLE	SMOKE	SWBNET,
202-037	202-035	09/08/2014	357.00	N RENDON	CANAL	SMOKE	SWBNET,
202-038	202-034	09/08/2014	315.00	N LOPEZ	BIENVILLE	SMOKE	SWBNET,
202-039	202-038	09/08/2014	198.00	BIENVILLE	N SALCEDO	SMOKE	SWBNET,
202-040	202-038	09/08/2014	363.00	BIENVILLE	N RENDON	SMOKE	SWBNET,
202-041	202-038	09/08/2014	77.00	N LOPEZ	BIENVILLE	SMOKE	SWBNET,
202-042	202-041	09/08/2014	200.00	BIENVILLE	N SALCEDO	SMOKE	SWBNET,
202-043	202-041	09/08/2014	360.00	BIENVILLE	N RENDON	SMOKE	SWBNET,

204-004	204-003	04/24/2012	375.00	CANAL	S SCOTT	SMOKE	SWBNET,
204-005	204-004	04/24/2012	375.00	CANAL	S PIERCE	SMOKE	SWBNET,
204-006	204-005	04/24/2012	358.00	CANAL	S CARROLLTON AV	SMOKE	SWBNET,
204-007	204-003	05/02/2014	153.00	N CORTEZ	CANAL	SMOKE	SWBNET,
204-008	204-007	04/24/2012	265.00	CANAL	N SCOTT	SMOKE	SWBNET,
204-009	204-007	05/02/2014	358.00	N CORTEZ	IBERVILLE	SMOKE	SWBNET,
204-010	204-009	05/02/2014	375.00	IBERVILLE	N SCOTT	SMOKE	SWBNET,
204-011	204-010	05/02/2014	350.00	N SCOTT	CANAL	SMOKE	SWBNET,
204-012	204-011	04/24/2012	306.00	CANAL	N PIERCE	SMOKE	SWBNET,
204-013	204-010	04/25/2012	38.00	N SCOTT	IBERVILLE	SMOKE	SWBNET,
204-014	204-013	04/25/2012	239.00	N SCOTT	BIENVILLE	SMOKE	SWBNET,
204-015	204-010	04/25/2012	38.00	N SCOTT	IBERVILLE	SMOKE	SWBNET,
204-016	204-015	04/25/2012	235.00	N SCOTT	BIENVILLE	SMOKE	SWBNET,
204-017	204-010	04/25/2012	375.00	IBERVILLE	N PIERCE	SMOKE	SWBNET,
204-018	204-017	04/25/2012	350.00	N PIERCE	CANAL	SMOKE	SWBNET,
204-019	204-018	04/25/2012	345.00	CANAL	N CARROLLTON AV	SMOKE	SWBNET,
204-020	204-017	04/25/2012	308.00	S PIERCE	BIENVILLE	SMOKE	SWBNET,
204-021	204-020	04/25/2012	280.00	BIENVILLE	N CARROLLTON AV	SMOKE	SWBNET,
204-022	204-020	04/25/2012	317.00	BIENVILLE	N SCOTT	SMOKE	SWBNET,
204-023	204-009	04/25/2012	305.00	N CORTEZ	BIENVILLE	SMOKE	SWBNET,
204-024	204-023	04/25/2012	315.00	BIENVILLE	N SCOTT	SMOKE	SWBNET,
204-025	204-023	04/25/2012	90.00	N CORTEZ	CONTI	SMOKE	SWBNET,
204-026	204-025	04/25/2012	355.00	BIENVILLE	N SCOTT	SMOKE	SWBNET,
204-027	204-026	04/24/2012	305.00	BIENVILLE	N PIERCE	SMOKE	SWBNET,
204-028	204-002	04/24/2012	375.00	CLEVELAND AV	S SCOTT	SMOKE	SWBNET,
204-028	204-031	04/24/2012	375.00	S SCOTT	CLEVELAND AV	SMOKE	SWBNET,
204-029	204-028	04/24/2012	297.00	S SCOTT	CANAL	SMOKE	SWBNET,
204-031	204-001	04/24/2012	375.00	PALMYRA	S SCOTT	SMOKE	SWBNET,
204-032	204-031	04/24/2012	375.00	PALMYRA	S PIERCE	SMOKE	SWBNET,
204-033	204-032	03/24/2012	375.00	S PIERCE	CLEVELAND AV	SMOKE	SWBNET,
204-034	204-033	04/24/2012	287.00	S PIERCE	CANAL	SMOKE	SWBNET,
204-035	204-033	04/24/2012	222.00	CLEVELAND AV	S CARROLLTON AV	SMOKE	SWBNET,
204-036	204-032	04/24/2012	290.00	PALMYRA	S CARROLLTON AV	SMOKE	SWBNET,
204-037	204-028	04/24/2012	90.00	CLEVELAND AV	S PIERCE	SMOKE	SWBNET,
204-038	204-037	04/24/2012	15.00	CLEVELAND AV	S PIERCE	SMOKE	SWBNET,
204-039	204-038	04/24/2012	202.00	CLEVELAND AV	S PIERCE	SMOKE	SWBNET,
204-040	204-037	04/24/2012	212.00	CLEVELAND AV	S PIERCE	SMOKE	SWBNET,
205-001	205-SPS6	01/15/2013	45.00	PALMYRA	S SOLOMON	SMOKE	SWBNET,
205-002	205-001	02/06/2015	25.00	PALMYRA	S SOLOMON	SMOKE	SWBNET,
205-003	205-055	07/13/2015	234.00	PALMYRA	S CARROLLTON AV	SMOKE	SWBNET,
205-004	205-001	02/06/2015	375.00	S SOLOMON	CLEVELAND AV	SMOKE	SWBNET,
205-005	205-004	02/09/2015	272.00	CLEVELAND AV	S CARROLLTON AV	SMOKE	SWBNET,
205-006	205-005	02/09/2015	300.00	CLEVELAND AV	S CARROLLTON AV	SMOKE	SWBNET,
205-007	205-006	05/21/2010	321.00	S CARROLLTON AV	PALMYRA	TV	DCGCTV, 08/19/2010, DCG 3651 Submittal of TV, sent by L BANKSTON 07/20/10.
205-008	205-006	05/20/2010	318.00	S CARROLLTON AV	CANAL	TV	DCGCTV, 08/19/2010, DCG 3651 Submittal of TV, sent by L BANKSTON 07/20/10.
205-009	205-004	02/09/2015	351.00	S SOLOMON	CANAL	SMOKE	SWBNET,
205-010	205-009	05/23/2010	319.00	CANAL	S HENNESSEY	TV	DCGCTV, 08/19/2010, DCG 3651 Submittal of TV, sent by L BANKSTON 07/20/10.
205-011	205-054	05/24/2010	230.00	CANAL	S CARROLLTON AV	TV	DCGCTV, 08/19/2010, DCG 3651 Submittal of TV, sent by L BANKSTON 07/20/10.
205-012	205-001	02/09/2015	379.00	PALMYRA	S HENNESSEY	SMOKE	SWBNET,
205-013	205-004	02/09/2015	375.00	CLEVELAND AV	S HENNESSEY	SMOKE	SWBNET,
205-013	205-012	02/09/2015	375.00	S HENNESSEY	CLEVELAND AV	SMOKE	SWBNET,
205-014	205-013	05/23/2010	353.00	S HENNESSEY	CANAL	TV	DCGCTV, 08/19/2010, DCG 3651 Submittal of TV, sent by L BANKSTON 07/20/10.
205-015	204-036	02/09/2015	180.00	PALMYRA	S CARROLLTON AV	SMOKE	SWBNET,
205-016	205-015	02/09/2015	30.00	S CARROLLTON AV	PALMYRA	SMOKE	SWBNET,
205-017	205-015	07/31/2013	35.00	S CARROLLTON AV	PALMYRA	TV	DCGCTV,
205-018	205-016	05/19/2010	288.00	S CARROLLTON AV	CLEVELAND AV	TV	DCGCTV, 08/19/2010, DCG 3651 Submittal of TV, sent by L BANKSTON 07/20/10.
205-019	205-015	02/09/2015	85.00	PALMYRA	S CARROLLTON AV	SMOKE	SWBNET,
205-019	205-BP009	01/14/2013	5.00	PALMYRA	S CARROLLTON AV	SMOKE	SWBNET,
205-020	205-019	02/09/2015	388.00	PALMYRA	S SOLOMON	SMOKE	SWBNET,
205-021	204-035	05/25/2010	215.00	CLEVELAND AV	S CARROLLTON AV	TV	DCGCTV, 08/19/2010, DCG 3651 Submittal of TV, sent by L BANKSTON 07/20/10.
205-022	205-021	05/19/2010	308.00	S CARROLLTON AV	CANAL	TV	DCGCTV, 08/19/2010, DCG 3651 Submittal of TV, sent by L BANKSTON 07/20/10.
205-023	204-017	05/24/2010	361.00	IBERVILLE	N CARROLLTON AV	TV	DCGCTV, 08/19/2010, DCG 3651 Submittal of TV, sent by L BANKSTON 07/20/10.
205-024	205-023	02/09/2015	25.00	N CARROLLTON AV	IBERVILLE	SMOKE	SWBNET,
205-025	205-024	05/23/2010	288.00	N CARROLLTON AV	CANAL	TV	DCGCTV, 08/19/2010, DCG 3651 Submittal of TV, sent by L BANKSTON 07/20/10.
205-026	205-023	05/23/2010	36.00	N CARROLLTON AV	IBERVILLE	TV	DCGCTV, 08/19/2010, DCG 3651 Submittal of TV, sent by L BANKSTON 07/20/10.
205-027	205-026	02/09/2015	235.00	N CARROLLTON AV	BIENVILLE	SMOKE	SWBNET,
205-028	205-009	02/09/2015	164.00	N SOLOMON	CANAL	SMOKE	SWBNET,
205-029	205-028	05/14/2010	318.00	CANAL	N HENNESSEY	TV	DCGCTV, 08/19/2010, DCG 3651 Submittal of TV, sent by L BANKSTON 07/20/10.
205-030	205-028	02/09/2015	316.00	CANAL	DAVID	SMOKE	SWBNET,
205-031	205-028	02/09/2015	345.00	N SOLOMON	IBERVILLE	SMOKE	SWBNET,
205-032	205-031	05/14/2010	375.00	IBERVILLE	DAVID	TV	DCGCTV, 08/19/2010, DCG 3651 Submittal of TV, sent by L BANKSTON 07/20/10.
205-033	205-032	05/12/2010	346.00	DAVID	CANAL	TV	DCGCTV, 08/19/2010, DCG 3651 Submittal of TV, sent by L BANKSTON 07/20/10.
205-034	205-033	05/13/2010	200.00	CANAL	N CARROLLTON AV	TV	DCGCTV, 08/19/2010, DCG 3651 Submittal of TV, sent by L BANKSTON 07/20/10.
205-035	205-032	05/12/2010	270.00	IBERVILLE	N CARROLLTON AV	TV	DCGCTV, 08/19/2010, DCG 3651 Submittal of TV, sent by L BANKSTON 07/20/10.

205-036	205-035	05/12/2010	315.00	N CARROLLTON AV	CANAL	TV	DCGCTV, 08/19/2010, DCG 3651 Submittal of TV, sent by L BANKSTON 07/20/10.
205-037	205-035	05/12/2010	268.00	N CARROLLTON AV	BIENVILLE	TV	DCGCTV, 08/19/2010, DCG 3651 Submittal of TV, sent by L BANKSTON 07/20/10.
205-038	205-032	05/13/2010	315.00	DAVID	BIENVILLE	TV	DCGCTV, 08/19/2010, DCG 3651 Submittal of TV, sent by L BANKSTON 07/20/10.
205-039	205-038	05/13/2010	260.00	BIENVILLE	N CARROLLTON AV	TV	DCGCTV, 08/19/2010, DCG 3651 Submittal of TV, sent by L BANKSTON 07/20/10.
205-040	205-031	02/09/2015	309.00	N SOLOMON	BIENVILLE	SMOKE	SWBNET,
205-041	205-040	05/05/2010	318.00	BIENVILLE	DAVID	SMOKE	SWBNET,
205-042	205-040	05/05/2010	318.00	BIENVILLE	N HENNESSEY	SMOKE	SWBNET,
205-043	205-040	05/05/2010	88.00	N SOLOMON	BIENVILLE	SMOKE	SWBNET,
205-044	205-043	05/05/2010	375.00	BIENVILLE	DAVID	SMOKE	SWBNET,
205-045	205-044	05/05/2010	285.00	DAVID	CONTI	SMOKE	SWBNET,
205-046	205-044	05/05/2010	305.00	BIENVILLE	N CARROLLTON AV	SMOKE	SWBNET,
205-047	205-046	05/05/2010	281.00	N CARROLLTON AV	CONTI	SMOKE	SWBNET,
205-048	205-043	02/09/2015	375.00	BIENVILLE	N HENNESSEY	SMOKE	SWBNET,
205-049	205-031	02/09/2015	377.00	IBERVILLE	N HENNESSEY	SMOKE	SWBNET,
205-050	205-049	02/03/2015	303.00	N HENNESSEY	BIENVILLE	SMOKE	SWBNET,
205-051	205-050	05/05/2010	308.00	BIENVILLE	N ALEXANDER	SMOKE	SWBNET,
205-052	205-049	05/05/2010	345.00	N HENNESSEY	CANAL	SMOKE	SWBNET,
205-053	205-052	05/05/2010	310.00	CANAL	N ALEXANDER	SMOKE	SWBNET,
205-054	205-009	02/03/2015	325.00	CANAL	S CARROLLTON AV	SMOKE	SWBNET,
205-055	205-002	07/13/2015	290.00	PALMYRA	S CARROLLTON AV	SMOKE	SWBNET,
205-BP009	205-D1	01/14/2013	5.00	S CARROLLTON AV	PALMYRA	SMOKE	SWBNET,
205-SPS6	205-020	01/15/2013	125.00	PALMYRA	S SOLOMON	SMOKE	SWBNET,
206-001	205-049	02/03/2015	364.00	IBERVILLE	N ALEXANDER	SMOKE	SWBNET,
206-002	206-001	05/05/2010	313.00	N ALEXANDER	BIENVILLE	SMOKE	SWBNET,
206-003	206-002	05/05/2010	304.00	BIENVILLE	N MURAT	SMOKE	SWBNET,
206-004	206-001	02/03/2015	345.00	N ALEXANDER	CANAL	SMOKE	SWBNET,
206-005	206-004	05/05/2010	305.00	CANAL	N MURAT	SMOKE	SWBNET,
206-006	206-001	02/03/2015	355.00	IBERVILLE	N MURAT	SMOKE	SWBNET,
206-007	206-006	02/03/2015	294.00	N MURAT	CANAL	SMOKE	SWBNET,
206-008	206-006	02/03/2015	400.00	N MURAT	BIENVILLE	SMOKE	SWBNET,
206-009	206-008	02/03/2015	15.00	BIENVILLE	N MURAT	SMOKE	SWBNET,
206-010	206-009	02/03/2015	270.00	BIENVILLE	N ALEXANDER	SMOKE	SWBNET,
206-011	206-006	02/03/2015	40.00	IBERVILLE	N MURAT	SMOKE	SWBNET,
206-012	206-011	02/03/2015	346.00	N MURAT	CANAL	SMOKE	SWBNET,
206-013	206-012	05/05/2010	283.00	CANAL	N OLYMPIA	SMOKE	SWBNET,
206-014	206-011	02/03/2015	309.00	N MURAT	BIENVILLE	SMOKE	SWBNET,
206-015	206-014	05/05/2010	280.00	BIENVILLE	N OLYMPIA	SMOKE	SWBNET,
206-016	206-011	08/23/2013	330.00	IBERVILLE	N OLYMPIA	TV	DCGCTV,
206-017	206-016	02/03/2015	20.00	IBERVILLE	N OLYMPIA	SMOKE	SWBNET,
206-018	206-017	02/03/2015	305.00	N OLYMPIA	CANAL	SMOKE	SWBNET,
206-019	206-017	02/05/2015	310.00	N OLYMPIA	BIENVILLE	SMOKE	SWBNET,
206-020	206-019	05/06/2010	300.00	BIENVILLE	N ST PATRICK	SMOKE	SWBNET,
206-021	206-017	02/05/2015	369.00	IBERVILLE	N ST PATRICK	SMOKE	SWBNET,
206-022	206-021	05/06/2010	306.00	N ST PATRICK	BIENVILLE	SMOKE	SWBNET,
206-023	206-022	05/06/2010	320.00	BIENVILLE	N BERNADOTTE	SMOKE	SWBNET,
206-024	206-022	05/06/2010	86.00	N ST PATRICK	BIENVILLE	SMOKE	SWBNET,
206-025	206-021	05/06/2010	345.00	N ST PATRICK	CANAL	SMOKE	SWBNET,
206-026	206-025	05/06/2010	320.00	CANAL	N BERNADOTTE	SMOKE	SWBNET,
206-027	205-014	02/05/2015	360.00	CANAL	S ALEXANDER	SMOKE	SWBNET,
206-028	206-027	05/06/2010	309.00	CANAL	S MURAT	SMOKE	SWBNET,
206-029	205-013	02/05/2015	365.00	CLEVELAND AV	S ALEXANDER	SMOKE	SWBNET,
206-029	206-031	02/05/2015	372.00	S ALEXANDER	CLEVELAND AV	SMOKE	SWBNET,
206-030	206-029	07/07/2015	340.00	S ALEXANDER	CANAL	SMOKE	SWBNET,
206-031	205-012	02/10/2015	369.00	PALMYRA	S ALEXANDER	SMOKE	SWBNET,
206-032	206-029	02/05/2015	356.00	CLEVELAND AV	S MURAT	SMOKE	SWBNET,
206-033	206-032	02/05/2015	294.00	S MURAT	CANAL	SMOKE	SWBNET,
206-034	206-031	07/08/2015	358.00	PALMYRA	S MURAT	SMOKE	SWBNET,
206-035	206-034	05/06/2010	300.00	S MURAT	CLEVELAND AV	SMOKE	SWBNET,
206-036	206-034	05/07/2010	38.00	PALMYRA	S MURAT	SMOKE	SWBNET,
206-037	206-036	05/07/2010	375.00	S MURAT	CLEVELAND AV	SMOKE	SWBNET,
206-038	206-037	05/07/2010	358.00	S MURAT	CANAL	SMOKE	SWBNET,
206-039	206-038	05/07/2010	285.00	CANAL	S OLYMPIA	SMOKE	SWBNET,
206-040	206-036	05/07/2010	347.00	PALMYRA	S OLYMPIA	SMOKE	SWBNET,
206-041	206-037	05/11/2010	330.00	CLEVELAND AV	S OLYMPIA	SMOKE	SWBNET,
206-042	206-040	05/07/2010	375.00	S OLYMPIA	CLEVELAND AV	SMOKE	SWBNET,
206-042	206-041	05/07/2010	16.00	CLEVELAND AV	S OLYMPIA	SMOKE	SWBNET,
206-043	206-042	05/07/2010	355.00	S OLYMPIA	CANAL	SMOKE	SWBNET,
206-044	206-043	05/13/2010	305.00	CANAL	S ST PATRICK	SMOKE	SWBNET,
206-045	206-040	05/07/2010	395.00	PALMYRA	S ST PATRICK	SMOKE	SWBNET,
206-046	206-045	05/07/2010	30.00	PALMYRA	S ST PATRICK	SMOKE	SWBNET,
206-047	206-045	05/10/2010	25.00	PALMYRA	S ST PATRICK	SMOKE	SWBNET,
206-048	206-042	05/10/2010	375.00	CLEVELAND AV	S ST PATRICK	SMOKE	SWBNET,
206-048	206-045	05/10/2010	376.00	S ST PATRICK	CLEVELAND AV	SMOKE	SWBNET,
206-049	206-048	05/10/2010	355.00	S ST PATRICK	CANAL	SMOKE	SWBNET,

206-050	206-049	05/10/2010	317.00	CANAL	S BERNADOTTE	SMOKE	SWBNET,
206-051	205-048	05/10/2010	357.00	BIENVILLE	N ALEXANDER	SMOKE	SWBNET,
206-052	206-051	05/10/2010	140.00	N ALEXANDER	CONTI	SMOKE	SWBNET,
206-053	206-014	05/10/2010	94.00	N MURAT	BIENVILLE	SMOKE	SWBNET,
206-054	206-053	05/10/2010	330.00	BIENVILLE	N OLYMPIA	SMOKE	SWBNET,
206-055	206-054	05/10/2010	20.00	BIENVILLE	N OLYMPIA	SMOKE	SWBNET,
206-056	206-055	05/10/2010	285.00	BIENVILLE	N ST PATRICK	SMOKE	SWBNET,
207-001	206-045	05/10/2010	368.00	PALMYRA	S BERNADOTTE	SMOKE	SWBNET,
207-002	206-048	05/10/2010	371.00	CLEVELAND AV	S BERNADOTTE	SMOKE	SWBNET,
207-002	207-001	05/10/2010	370.00	S BERNADOTTE	CLEVELAND AV	SMOKE	SWBNET,
207-004	207-002	05/11/2010	245.00	CLEVELAND AV	BOTTINELLI PL	SMOKE	SWBNET,
207-005	207-002	05/10/2010	360.00	S BERNADOTTE	CANAL	SMOKE	SWBNET,
207-006	207-005	05/10/2010	375.00	CANAL	BOTTINELLI PL	SMOKE	SWBNET,
207-007	207-006	05/10/2010	195.00	S ANTHONY	CLEVELAND AV	SMOKE	SWBNET,
207-008	207-006	05/10/2010	175.00	CANAL	CITY PARK AV	SMOKE	SWBNET,
207-009	207-008	05/10/2010	65.00	CANAL	CITY PARK AV	SMOKE	SWBNET,
207-010	207-009	05/10/2010	300.00	CANAL	CITY PARK AV	SMOKE	SWBNET,
207-011	207-010	05/10/2010	308.00	CANAL	CITY PARK AV	SMOKE	SWBNET,
207-012	195-018	05/10/2010	375.00	JULIA	CITY PARK AV	SMOKE	SWBNET,
207-013	207-012	05/10/2010	382.00	JULIA	CITY PARK AV	SMOKE	SWBNET,
207-014	207-013	05/10/2010	347.00	JULIA	CITY PARK AV	SMOKE	SWBNET,
207-015	207-014	05/10/2010	190.00	CITY PARK AV	CANAL	SMOKE	SWBNET,
207-018	208-023	05/11/2010	347.00	N ANTHONY	CANAL	SMOKE	SWBNET,
207-019	207-018	05/11/2010	151.00	CANAL	N ANTHONY	SMOKE	SWBNET,
207-020	208-019	05/11/2010	310.00	N BERNADOTTE	CANAL	SMOKE	SWBNET,
208-001	218-018	12/14/2010	343.00	TOULOUSE	N BERNADOTTE	TV	DCGCTV, 10/06/2011, DCG 3651 Submittal of TV, sent by L BANKSTON 10/05/11
208-002	208-001	05/11/2010	35.00	TOULOUSE	N BERNADOTTE	SMOKE	SWBNET,
208-003	208-002	05/11/2010	283.00	N BERNADOTTE	CITY PARK AV	SMOKE	SWBNET,
208-004	208-002	05/11/2010	237.00	N BERNADOTTE	ST LOUIS	SMOKE	SWBNET,
208-005	208-002	05/11/2010	244.00	TOULOUSE	CITY PARK AV	SMOKE	SWBNET,
208-006	208-005	05/11/2010	29.00	CITY PARK AV	TOULOUSE	SMOKE	SWBNET,
208-007	208-006	05/11/2010	148.00	CITY PARK AV	N BERNADOTTE	SMOKE	SWBNET,
208-008	208-005	05/11/2010	211.00	CITY PARK AV	N ANTHONY	SMOKE	SWBNET,
208-009	208-008	05/13/2010	141.00	N ANTHONY	ST LOUIS	SMOKE	SWBNET,
208-010	208-009	05/13/2010	104.00	ST LOUIS	CITY PARK AV	SMOKE	SWBNET,
208-011	208-009	05/11/2010	305.00	N ANTHONY	CONTI	SMOKE	SWBNET,
208-012	208-011	05/11/2010	245.00	CONTI	CITY PARK AV	SMOKE	SWBNET,
208-013	208-011	05/11/2010	295.00	N ANTHONY	BIENVILLE	SMOKE	SWBNET,
208-014	208-017	05/11/2010	345.00	N BERNADOTTE	CONTI	SMOKE	SWBNET,
208-015	208-014	05/11/2010	220.00	N BERNADOTTE	ST LOUIS	SMOKE	SWBNET,
208-016	208-014	05/11/2010	320.00	CONTI	N ANTHONY	SMOKE	SWBNET,
208-017	206-024	05/11/2010	377.00	BIENVILLE	N BERNADOTTE	SMOKE	SWBNET,
208-018	208-017	05/11/2010	313.00	BIENVILLE	N ANTHONY	SMOKE	SWBNET,
208-019	206-021	05/11/2010	375.00	IBERVILLE	N BERNADOTTE	SMOKE	SWBNET,
208-020	208-019	05/11/2010	313.00	N BERNADOTTE	BIENVILLE	SMOKE	SWBNET,
208-021	208-020	05/11/2010	320.00	BIENVILLE	N ANTHONY	SMOKE	SWBNET,
208-022	208-019	05/11/2010	32.00	IBERVILLE	N BERNADOTTE	SMOKE	SWBNET,
208-023	208-022	05/11/2010	342.00	IBERVILLE	N ANTHONY	SMOKE	SWBNET,
208-024	208-023	05/11/2010	305.00	N ANTHONY	BIENVILLE	SMOKE	SWBNET,
208-025	208-024	05/11/2010	315.00	BIENVILLE	HELENA	SMOKE	SWBNET,
208-026	208-023	05/11/2010	372.00	IBERVILLE	HELENA	SMOKE	SWBNET,
208-027	208-026	05/11/2010	305.00	HELENA	BIENVILLE	SMOKE	SWBNET,
208-028	208-027	05/11/2010	225.00	BIENVILLE	CITY PARK AV	SMOKE	SWBNET,
208-029	208-028	05/11/2010	150.00	CITY PARK AV	BIENVILLE	SMOKE	SWBNET,
208-030	208-026	05/11/2010	188.00	IBERVILLE	HELENA	SMOKE	SWBNET,
210-001	211-037	05/11/2010	392.00	WEST END BL	MOUND AV	SMOKE	
210-002	210-001	05/11/2010	534.00	WEST END BL	MOUND AV	SMOKE	
210-003	211-035	05/11/2010	410.00	CATINA	MOUND AV	SMOKE	SWBNET,
210-004	210-003	05/11/2010	255.00	MOUND AV	WEST END BL	SMOKE	SWBNET,
210-005	211-027	05/11/2010	390.00	MILNE BL	MOUND AV	SMOKE	SWBNET,
210-007	210-005	05/12/2010	372.00	MILNE BL	MOUND AV	SMOKE	SWBNET,
210-013	210-015	05/11/2010	60.00	ROSEMARY PL	MOUND AV	SMOKE	SWBNET,
210-014	210-013	05/11/2010	300.00	MOUND AV	MILNE BL	SMOKE	SWBNET,
210-015	211-025	05/12/2010	391.00	ROSEMARY PL	MOUND AV	SMOKE	SWBNET,
211-001	230-029	05/11/2010	92.00	HOMEDALE AV	CANAL BL	SMOKE	SWBNET,
211-002	211-001	05/11/2010	704.00	CANAL BL	FLORIDA BL	SMOKE	SWBNET,
211-003	211-001	05/11/2010	203.00	HOMEDALE AV	CANAL BL	SMOKE	SWBNET,
211-004	211-003	05/11/2010	25.00	CANAL BL	HOMEDALE AV	SMOKE	SWBNET,
211-005	211-004	05/11/2010	345.00	CANAL BL	FLORIDA BL	SMOKE	SWBNET,
211-006	211-005	03/11/2010	338.00	CANAL BL	FLORIDA BL	SMOKE	SWBNET,
211-007	211-003	05/12/2010	132.00	HOMEDALE AV	CANAL BL	SMOKE	SWBNET,
211-008	211-007	05/12/2010	231.00	HOMEDALE AV	CANAL BL	SMOKE	SWBNET,
211-009	211-007	05/12/2010	169.00	HOMEDALE AV	HAWTHORNE PL	SMOKE	SWBNET,
211-010	211-009	05/12/2010	415.00	HAWTHORNE PL	HOMEDALE AV	SMOKE	SWBNET,

211-011	211-009	05/12/2010	402.00	HAWTHORNE PL	FLORIDA BL	SMOKE	SWBNET,
211-012	211-011	05/12/2010	355.00	HAWTHORNE PL	FLORIDA BL	SMOKE	SWBNET,
211-013	211-012	05/12/2010	175.00	FLORIDA BL	HAWTHORNE PL	SMOKE	SWBNET,
211-014	211-012	05/12/2010	267.00	FLORIDA BL	WOODLAWN	SMOKE	SWBNET,
211-015	211-009	05/12/2010	347.00	HOMEDALE AV	WOODLAWN	SMOKE	SWBNET,
211-016	211-015	05/12/2010	320.00	WOODLAWN	FLORIDA BL	SMOKE	SWBNET,
211-017	211-016	05/12/2010	400.00	WOODLAWN	FLORIDA BL	SMOKE	SWBNET,
211-018	211-015	05/12/2010	313.00	WOODLAWN	MOUND AV	SMOKE	SWBNET,
211-019	211-018	05/12/2010	344.00	WOODLAWN	MOUND AV	SMOKE	SWBNET,
211-020	211-015	05/12/2010	360.00	HOMEDALE AV	ROSEMARY PL	SMOKE	SWBNET,
211-021	211-020	05/12/2010	384.00	ROSEMARY PL	FLORIDA BL	SMOKE	SWBNET,
211-022	211-021	05/12/2010	370.00	ROSEMARY PL	FLORIDA BL	SMOKE	SWBNET,
211-023	211-022	05/12/2010	280.00	FLORIDA BL	WOODLAWN	SMOKE	SWBNET,
211-024	211-022	05/12/2010	290.00	FLORIDA BL	MILNE BL	SMOKE	SWBNET,
211-025	211-020	05/12/2010	385.00	ROSEMARY PL	MOUND AV	SMOKE	SWBNET,
211-026	211-020	05/12/2010	356.00	HOMEDALE AV	MILNE BL	SMOKE	SWBNET,
211-027	211-026	05/12/2010	385.00	MILNE BL	MOUND AV	SMOKE	SWBNET,
211-028	211-026	05/12/2010	351.00	MILNE BL	FLORIDA BL	SMOKE	SWBNET,
211-029	211-028	09/01/2010	351.00	MILNE BL	FLORIDA BL	SMOKE	SWBNET,
211-030	211-026	09/01/2010	41.00	HOMEDALE AV	MILNE BL	SMOKE	SWBNET,
211-031	211-030	09/01/2010	115.00	HOMEDALE AV	CATINA	SMOKE	SWBNET,
211-032	211-031	09/01/2010	391.00	CATINA	FLORIDA BL	SMOKE	SWBNET,
211-033	211-032	09/01/2010	364.00	CATINA	FLORIDA BL	SMOKE	SWBNET,
211-034	211-033	09/01/2010	260.00	FLORIDA BL	WEST END BL	SMOKE	SWBNET,
211-035	211-031	09/01/2010	417.00	CATINA	MOUND AV	SMOKE	SWBNET,
211-036	211-031	09/01/2010	313.00	HOMEDALE AV	WEST END BL	SMOKE	SWBNET,
211-037	211-036	09/01/2010	389.00	WEST END BL	MOUND AV	SMOKE	SWBNET,
211-038	219-011	09/02/2010	268.00	CANAL BL	AYMARD CT	SMOKE	SWBNET,
211-040	211-038	09/02/2010	80.00	AYMARD CT	CANAL BL	SMOKE	SWBNET,
211-041	211-040	09/02/2010	75.00	AYMARD CT	CANAL BL	SMOKE	SWBNET,
211-042	220-025	09/02/2010	182.00	LOUIS XIV	FLORIDA BL	SMOKE	SWBNET,
211-043	211-042	09/02/2010	250.00	FLORIDA BL	WOODLAWN	SMOKE	SWBNET,
211-044	220-052	09/02/2010	215.00	ROSEMARY PL	FLORIDA BL	SMOKE	SWBNET,
211-045	211-044	09/02/2010	275.00	FLORIDA BL	WOODLAWN	SMOKE	SWBNET,
211-046	211-045	09/02/2010	45.00	FLORIDA BL	WOODLAWN	SMOKE	SWBNET,
211-047	211-044	09/02/2010	295.00	FLORIDA BL	RIDGEWAY PL	SMOKE	SWBNET,
211-048	211-047	09/02/2010	110.00	FLORIDA BL	MILNE BL	SMOKE	SWBNET,
211-049	211-050	09/02/2010	75.00	CANAL BL	HIDALGO	SMOKE	SWBNET,
211-050	230-036	09/02/2010	65.00	HIDALGO	CANAL BL	SMOKE	SWBNET,
211-051	230-036	09/02/2010	65.00	HIDALGO	CANAL BL	SMOKE	SWBNET,
211-052	211-051	09/02/2010	145.00	CANAL BL	AYMARD CT	SMOKE	SWBNET,
211-054	220-010	09/02/2010	245.00	CANAL BL	FLORIDA BL	SMOKE	SWBNET,
211-056	219-013	09/03/2010	250.00	HAWTHORNE PL	AYMARD CT	SMOKE	SWBNET,
212-001	220-047	09/02/2010	212.00	HARNEY	CATINA	SMOKE	SWBNET,
212-002	212-001	09/02/2010	335.00	HARNEY	WEST END BL	SMOKE	SWBNET,
212-003	212-001	09/02/2010	460.00	CATINA	BROOKS	SMOKE	SWBNET,
212-004	212-003	09/02/2010	462.00	CATINA	KENILWORTH	SMOKE	SWBNET,
212-005	212-002	09/02/2010	368.00	WEST END BL	BROOKS	SMOKE	SWBNET,
212-006	212-005	09/02/2010	348.00	WEST END BL	KENILWORTH	SMOKE	SWBNET,
212-007	212-006	09/02/2010	245.00	WEST END BL	KENILWORTH	SMOKE	SWBNET,
212-008	212-001	02/05/2015	443.00	CATINA	POLK	SMOKE	SWBNET,
212-009	212-008	02/05/2015	95.00	CATINA	POLK	SMOKE	SWBNET,
212-010	212-009	02/05/2015	340.00	POLK	WEST END BL	SMOKE	SWBNET,
212-011	212-010	02/05/2015	356.00	WEST END BL	GERMAIN	SMOKE	SWBNET,
212-012	212-011	02/05/2015	352.00	WEST END BL	RINGOLD	SMOKE	SWBNET,
212-013	212-012	09/03/2010	305.00	WEST END BL	FRENCH	SMOKE	SWBNET,
212-016	212-009	09/03/2010	442.00	CATINA	GERMAIN	SMOKE	SWBNET,
212-017	212-016	09/03/2010	100.00	GERMAIN	CATINA-MILNE AL	SMOKE	SWBNET,
212-018	212-017	09/03/2010	400.00	CATINA-MILNE AL	POLK	SMOKE	SWBNET,
212-019	212-017	09/03/2010	305.00	CATINA-MILNE AL	RINGOLD	SMOKE	SWBNET,
212-020	212-016	09/03/2010	461.00	CATINA	RINGOLD	SMOKE	SWBNET,
212-021	212-020	09/03/2010	226.00	RINGOLD	WEST END BL	SMOKE	SWBNET,
212-022	212-002	09/03/2010	372.00	WEST END BL	POLK	SMOKE	SWBNET,
213-001	223-023	09/03/2010	306.00	LANE	WUERPEL	SMOKE	SWBNET,
213-002	213-001	09/03/2010	460.00	WUERPEL	BRAGG	SMOKE	SWBNET,
213-003	213-001	09/03/2010	400.00	WUERPEL	SMITH	SMOKE	SWBNET,
213-004	213-001	09/03/2010	220.00	LANE	WESTEND AL	SMOKE	SWBNET,
213-005	213-004	09/03/2010	462.00	WESTINA AL	BRAGG	SMOKE	SWBNET,
213-006	213-004	09/03/2010	460.00	WESTINA AL	SMITH	SMOKE	SWBNET,
213-007	213-006	09/03/2010	460.00	WESTINA AL	PORTEOUS	SMOKE	SWBNET,
213-008	213-007	09/03/2010	100.00	PORTEOUS	CATINA	SMOKE	SWBNET,
213-009	213-004	09/03/2010	180.00	LANE	WEST END BL	SMOKE	SWBNET,
213-011	223-025	09/03/2010	76.00	BRAGG	WUERPEL	SMOKE	SWBNET,
213-012	214-021	08/24/2010	493.00	WUERPEL	PORTEOUS	SMOKE	SWBNET,

213-013	213-012	08/24/2010	218.00	PORTEOUS	MILNE BL	SMOKE	SWBNET,
213-014	213-012	08/24/2010	400.00	WUERPEL	SMITH	SMOKE	SWBNET,
213-015	213-002	08/24/2010	460.00	WUERPEL	FREMONT	SMOKE	SWBNET,
213-016	213-015	08/24/2010	395.00	WUERPEL	HARRISON AV	SMOKE	SWBNET,
213-017	213-016	08/24/2010	248.00	HARRISON AV	MILNE BL	SMOKE	SWBNET,
213-018	213-005	08/24/2010	465.00	WESTINA AL	FREMONT	SMOKE	SWBNET,
213-019	213-018	08/24/2010	100.00	FREMONT	CATINA	SMOKE	SWBNET,
213-020	213-018	08/24/2010	353.00	WESTINA AL	HARRISON AV	SMOKE	SWBNET,
213-021	212-020	08/24/2010	464.00	CATINA	FRENCH	SMOKE	SWBNET,
213-022	213-021	08/24/2010	430.00	CATINA	HARRISON AV	SMOKE	SWBNET,
213-023	213-022	08/24/2010	30.00	HARRISON AV	CATINA	SMOKE	SWBNET,
213-024	213-023	08/24/2010	175.00	HARRISON AV	MILNE BL	SMOKE	SWBNET,
213-025	213-022	08/24/2010	180.00	HARRISON AV	WEST END BL	SMOKE	SWBNET,
213-026	212-013	08/24/2010	415.00	WEST END BL	FRENCH	SMOKE	SWBNET,
213-027	213-026	08/24/2010	313.00	WEST END BL	HARRISON AV	SMOKE	SWBNET,
214-001	214-026	08/24/2010	460.00	CATINA	MOUTON	SMOKE	SWBNET,
214-002	214-001	08/24/2010	340.00	MOUTON	WEST END BL	SMOKE	SWBNET,
214-003	214-002	08/24/2010	463.00	WEST END BL	WALKER	SMOKE	SWBNET,
214-004	214-037	08/26/2010	282.00	WEST END BL	NEW BASIN WAY	SMOKE	SWBNET,
214-005	214-001	08/24/2010	463.00	CATINA	WALKER	SMOKE	SWBNET,
214-006	214-005	08/24/2010	105.00	WALKER	WUERPEL	SMOKE	SWBNET,
214-007	214-005	08/24/2010	465.00	CATINA	CONRAD	SMOKE	SWBNET,
214-009	214-007	08/24/2010	225.00	CONRAD	WUERPEL	SMOKE	SWBNET,
214-010	214-009	08/24/2010	400.00	WUERPEL	WALKER	SMOKE	SWBNET,
214-011	214-009	08/25/2010	250.00	WUERPEL	ROBERT E LEE BL	SMOKE	SWBNET,
214-012	214-011	08/25/2010	260.00	ROBERT E LEE BL	MILNE BL	SMOKE	SWBNET,
214-013	214-007	08/25/2010	250.00	CATINA	ROBERT E LEE BL	SMOKE	SWBNET,
214-014	214-013	08/25/2010	175.00	ROBERT E LEE BL	WUERPEL	SMOKE	SWBNET,
214-015	214-013	08/25/2010	155.00	ROBERT E LEE BL	WEST END BL	SMOKE	SWBNET,
214-016	214-025	08/25/2010	188.00	MILNE-WUERPEL AL	MOUTON	SMOKE	SWBNET,
214-017	214-016	08/25/2010	40.00	WUERPLE - MILNE AL	MOUTON	SMOKE	SWBNET,
214-018	214-017	08/25/2010	232.00	WUERPLE - MILNE AL	WALKER	SMOKE	SWBNET,
214-019	214-018	08/25/2010	227.00	WUERPLE - MILNE AL	WALKER	SMOKE	SWBNET,
214-020	214-027	08/25/2010	400.00	WESTINA AL	MOUTON	SMOKE	SWBNET,
214-021	224-054	08/25/2010	308.00	FILMORE AV	WUERPEL	SMOKE	SWBNET,
214-022	214-021	08/25/2010	495.00	WUERPEL	CHAPELLE	SMOKE	SWBNET,
214-023	214-022	08/25/2010	462.00	WUERPEL	DOWNNS	SMOKE	SWBNET,
214-024	214-023	08/25/2010	160.00	DOWNNS	WUERPLE - MILNE AL	SMOKE	SWBNET,
214-025	214-024	08/25/2010	230.00	WUERPLE - MILNE AL	MOUTON	SMOKE	SWBNET,
214-026	214-023	08/25/2010	165.00	DOWNNS	CATINA	SMOKE	SWBNET,
214-027	214-026	08/25/2010	157.00	DOWNNS	WESTEND AL	SMOKE	SWBNET,
214-028	214-027	08/25/2010	400.00	WESTEND AL	CHAPELLE	SMOKE	SWBNET,
214-029	214-021	08/25/2010	125.00	FILMORE AV	CATINA	SMOKE	SWBNET,
214-030	214-029	08/25/2010	160.00	FILMORE AV	WESTEND AL	SMOKE	SWBNET,
214-031	214-030	08/26/2010	450.00	WESTEND AL	CHAPELLE	SMOKE	SWBNET,
214-032	214-030	08/26/2010	178.00	FILMORE AV	WEST END BL	SMOKE	SWBNET,
214-033	214-032	08/26/2010	435.00	WEST END BL	CHAPELLE	SMOKE	SWBNET,
214-034	213-007	08/26/2010	400.00	WESTEND AL	FILMORE AV	SMOKE	SWBNET,
214-035	214-007	08/26/2010	290.00	CONRAD	WEST END BL	SMOKE	SWBNET,
214-037	214-003	08/26/2010	120.00	WEST END BL	NEW BASIN WAY	SMOKE	SWBNET,
214-038	214-037	08/23/2010	150.00	NEW BASIN WAY	WEST END BL	SMOKE	SWBNET,
214-039	214-038	08/23/2010	27.00	NEW BASIN WAY	WEST END BL	SMOKE	SWBNET,
214-040	214-039	08/23/2010	260.00	NEW BASIN WAY	WEST END BL	SMOKE	SWBNET,
214-041	214-040	08/23/2010	133.00	NEW BASIN WAY	WEST END BL	SMOKE	SWBNET,
216-001	204-025	04/24/2012	335.00	N CORTEZ	CONTI	SMOKE	SWBNET,
216-002	216-001	04/24/2012	329.00	CONTI	N TELEMACHUS	SMOKE	SWBNET,
216-003	216-002	04/24/2012	20.00	N TELEMACHUS	CONTI	SMOKE	SWBNET,
216-004	216-003	04/24/2012	325.00	CONTI	N GENOIS	SMOKE	SWBNET,
216-005	216-004	04/24/2012	288.00	CONTI	N CLARK	SMOKE	SWBNET,
216-006	216-005	04/24/2012	332.00	CONTI	MOSS	SMOKE	SWBNET,
216-007	216-001	09/09/2014	343.00	N CORTEZ	ST LOUIS	SMOKE	SWBNET,
216-008	216-007	09/10/2014	375.00	ST LOUIS	N SCOTT	SMOKE	SWBNET,
216-009	216-008	09/10/2014	235.00	N SCOTT	TOULOUSE	SMOKE	SWBNET,
216-010	216-008	07/20/2015	375.00	ST LOUIS	N PIERCE	SMOKE	SWBNET,
216-012	216-007	07/20/2015	295.00	N CORTEZ	TOULOUSE	SMOKE	SWBNET,
216-013	216-012	09/08/2014	330.00	TOULOUSE	N TELEMACHUS	SMOKE	SWBNET,
216-014	216-013	09/08/2014	273.00	TOULOUSE	N GENOIS	SMOKE	SWBNET,
216-015	216-014	09/08/2014	60.00	TOULOUSE	N GENOIS	SMOKE	SWBNET,
216-016	216-015	03/11/2013	153.00	TOULOUSE	N CLARK	SMOKE	SWBNET,
216-017	216-016	03/11/2013	190.00	TOULOUSE	N CLARK	SMOKE	SWBNET,
216-018	216-017	03/11/2013	55.00	N CLARK	ST LOUIS	SMOKE	SWBNET,
216-021	216-012	09/08/2014	377.00	TOULOUSE	N SCOTT	SMOKE	SWBNET,
216-022	216-021	09/08/2014	375.00	TOULOUSE	N PIERCE	SMOKE	SWBNET,
216-023	216-022	09/08/2014	145.00	N PIERCE	TOULOUSE	SMOKE	SWBNET,

216-024	216-023	09/08/2014	83.00	N PIERCE	ORLEANS AV	SMOKE	SWBNET,
216-025	216-024	09/08/2014	310.00	N PIERCE	ORLEANS AV	SMOKE	SWBNET,
216-026	216-025	09/08/2014	220.00	ORLEANS AV	N CARROLLTON AV	SMOKE	SWBNET,
216-027	216-025	08/29/2013	245.00	ORLEANS AV	N SCOTT	TV	DCGCTV,
216-028	216-012	07/20/2015	363.00	N CORTEZ	ORLEANS AV	SMOKE	SWBNET,
216-029	216-028	07/20/2015	153.00	ORLEANS AV	N CORTEZ	SMOKE	SWBNET,
216-030	216-029	07/20/2015	335.00	ORLEANS AV	MOSS	SMOKE	SWBNET,
216-031	216-030	09/08/2014	299.00	ORLEANS AV	MOSS	SMOKE	SWBNET,
216-032	216-029	09/08/2014	330.00	ORLEANS AV	N SCOTT	SMOKE	SWBNET,
216-033	216-029	09/08/2014	145.00	ROOSEVELT AL	ORLEANS AV	SMOKE	SWBNET,
216-034	216-033	09/08/2014	268.00	ORLEANS AV	TAFT PL	SMOKE	SWBNET,
216-035	216-033	09/08/2014	35.00	ORLEANS AV	ROOSEVELT AL	SMOKE	SWBNET,
216-036	216-035	09/09/2014	298.00	ORLEANS AV	OLGA	SMOKE	SWBNET,
216-037	216-036	09/09/2014	273.00	ORLEANS AV	IDA	SMOKE	SWBNET,
216-038	216-037	09/09/2014	255.00	ORLEANS AV	N CARROLLTON AV	SMOKE	SWBNET,
216-039	204-026	04/24/2012	337.00	N SCOTT	CONTI	SMOKE	SWBNET,
216-040	240-005	09/09/2014	208.00	WILSON DR	ORLEANS AV	SMOKE	SWBNET,
216-042	240-007	09/09/2014	180.00	MOSS	ORLEANS AV	SMOKE	SWBNET,
216-043	216-021	09/09/2014	348.00	N SCOTT	ST PETER	SMOKE	SWBNET,
216-044	216-043	09/09/2014	70.00	N SCOTT	ST PETER	SMOKE	SWBNET,
216-045	216-043	09/09/2014	130.00	ST PETER	N SCOTT	SMOKE	SWBNET,
217-001	205-043	02/05/2015	347.00	N SOLOMON	CONTI	SMOKE	SWBNET,
217-002	217-046	02/10/2015	80.00	N SOLOMON	ST LOUIS	SMOKE	SWBNET,
217-003	217-002	02/06/2015	308.00	ST LOUIS	DAVID	SMOKE	SWBNET,
217-004	217-002	02/06/2015	302.00	N SOLOMON	TOULOUSE	SMOKE	SWBNET,
217-005	217-004	02/06/2015	376.00	TOULOUSE	DAVID	SMOKE	SWBNET,
217-006	217-005	08/16/2010	300.00	DAVID	ST LOUIS	SMOKE	SWBNET,
217-007	217-006	08/16/2010	320.00	ST LOUIS	N CARROLLTON AV	SMOKE	SWBNET,
217-008	217-005	08/16/2010	360.00	DAVID	ST PETER	SMOKE	SWBNET,
217-009	217-008	08/16/2010	420.00	ST PETER	N CARROLLTON AV	SMOKE	SWBNET,
217-010	217-009	08/16/2010	111.00	N CARROLLTON AV	ORLEANS AV	SMOKE	SWBNET,
217-011	217-005	08/16/2010	390.00	TOULOUSE	N CARROLLTON AV	SMOKE	SWBNET,
217-012	217-011	08/16/2010	213.00	N CARROLLTON AV	ST LOUIS	SMOKE	SWBNET,
217-013	217-011	07/08/2015	300.00	N CARROLLTON AV	ST PETER	SMOKE	SWBNET,
217-014	217-004	12/14/2010	375.00	TOULOUSE	N HENNESSEY	TV	DCGCTV, 10/06/2011, DCG 3651 Submittal of TV, sent by L BANKSTON 10/05/11
217-015	217-014	08/16/2010	296.00	N HENNESSEY	ST LOUIS	SMOKE	SWBNET,
217-016	217-015	08/16/2010	305.00	ST LOUIS	N ALEXANDER	SMOKE	SWBNET,
217-017	217-014	08/17/2010	355.00	N HENNESSEY	ST PETER	SMOKE	SWBNET,
217-018	217-017	08/17/2010	313.00	ST PETER	N ALEXANDER	SMOKE	SWBNET,
217-019	217-017	08/17/2010	316.00	ST PETER	N SOLOMON	SMOKE	SWBNET,
217-020	217-014	08/23/2010	370.00	TOULOUSE	N ALEXANDER	SMOKE	SWBNET,
217-021	217-020	08/17/2010	300.00	N ALEXANDER	ST LOUIS	SMOKE	SWBNET,
217-022	217-020	02/06/2015	360.00	N ALEXANDER	ST PETER	SMOKE	SWBNET,
217-023	217-022	08/17/2010	300.00	ST PETER	N MURAT	SMOKE	SWBNET,
217-024	217-022	08/17/2010	110.00	N ALEXANDER	ORLEANS AV	SMOKE	SWBNET,
217-025	217-004	02/06/2015	358.00	N SOLOMON	ST PETER	SMOKE	SWBNET,
217-026	217-025	02/09/2015	313.00	ST PETER	DAVID	SMOKE	SWBNET,
217-027	217-025	08/17/2010	158.00	N SOLOMON	ORLEANS AV	SMOKE	SWBNET,
217-027	217-BP007	01/28/2013	5.00	N SOLOMON	ORLEANS AV	SMOKE	SWBNET,
217-028	217-027	08/23/2010	153.00	N SOLOMON	ORLEANS AV	SMOKE	SWBNET,
217-029	217-028	08/17/2010	390.00	ORLEANS AV	N HENNESSEY	SMOKE	SWBNET,
217-030	217-029	07/08/2015	361.00	ORLEANS AV	N ALEXANDER	SMOKE	SWBNET,
217-031	217-030	08/17/2010	148.00	ORLEANS AV	N ALEXANDER	SMOKE	SWBNET,
217-032	217-028	08/17/2010	305.00	ORLEANS AV	DAVID	SMOKE	SWBNET,
217-033	217-032	02/09/2015	285.00	ORLEANS AV	BUNGALOW CT	SMOKE	SWBNET,
217-034	217-033	02/09/2015	75.00	ORLEANS AV	BUNGALOW CT	SMOKE	SWBNET,
217-035	217-034	02/09/2015	163.00	ORLEANS AV	N CARROLLTON AV	SMOKE	SWBNET,
217-036	216-038	02/10/2015	55.00	ORLEANS AV	N CARROLLTON AV	SMOKE	SWBNET,
217-036	217-035	02/09/2015	125.00	ORLEANS AV	N CARROLLTON AV	SMOKE	SWBNET,
217-037	205-048	08/18/2010	314.00	N HENNESSEY	CONTI	SMOKE	SWBNET,
217-039	217-037	08/18/2010	125.00	CONTI	N ALEXANDER	SMOKE	SWBNET,
217-040	217-039	08/18/2010	230.00	CONTI	N ALEXANDER	SMOKE	SWBNET,
217-041	216-010	08/18/2010	245.00	ST LOUIS	N CARROLLTON AV	SMOKE	SWBNET,
217-042	217-041	02/09/2015	240.00	N CARROLLTON AV	TOULOUSE	SMOKE	SWBNET,
217-043	216-022	02/09/2015	220.00	TOULOUSE	N CARROLLTON AV	SMOKE	SWBNET,
217-044	217-045	08/23/2010	242.00	N CARROLLTON AV	ORLEANS AV	SMOKE	SWBNET,
217-045	217-043	08/23/2010	225.00	N CARROLLTON AV	ST PETER	SMOKE	SWBNET,
217-046	217-001	02/10/2015	249.00	N SOLOMON	ST LOUIS	SMOKE	SWBNET,
217-BP007	217-D1	01/28/2013	5.00	ORLEANS AV	N SOLOMON	SMOKE	SWBNET,
218-001	217-020	12/15/2010	355.00	TOULOUSE	N MURAT	TV	DCGCTV, 10/06/2011, DCG 3651 Submittal of TV, sent by L BANKSTON 10/05/11
218-002	218-001	02/09/2015	261.00	N MURAT	ST LOUIS	SMOKE	SWBNET,
218-003	218-001	02/09/2015	365.00	N MURAT	ST PETER	SMOKE	SWBNET,
218-004	218-003	02/09/2015	89.00	N MURAT	ORLEANS AV	SMOKE	SWBNET,
218-005	218-001	02/09/2015	29.00	TOULOUSE	N MURAT	SMOKE	SWBNET,

218-006	218-005	08/23/2010	270.00	N MURAT	ST LOUIS	SMOKE	SWBNET,
218-007	218-005	02/09/2015	365.00	N MURAT	ST PETER	SMOKE	SWBNET,
218-008	218-007	08/23/2010	10.00	ST PETER	N MURAT	SMOKE	SWBNET,
218-009	218-008	02/09/2015	285.00	ST PETER	N OLYMPIA	SMOKE	SWBNET,
218-010	218-008	02/09/2015	163.00	N MURAT	ORLEANS AV	SMOKE	SWBNET,
218-011	218-010	02/09/2015	290.00	ORLEANS AV	N OLYMPIA	SMOKE	SWBNET,
218-012	218-005	12/15/2010	140.00	TOULOUSE	PASSERA CT	TV	DCGCTV, 10/06/2011, DCG 3651 Submittal of TV, sent by L BANKSTON 10/05/11
218-013	218-012	02/09/2015	251.00	PASSERA CT	ST LOUIS	SMOKE	SWBNET,
218-014	218-034	01/20/2013	20.00	TOULOUSE	N OLYMPIA	SMOKE	SWBNET,
218-015	218-014	02/09/2015	305.00	N OLYMPIA	ST LOUIS	SMOKE	SWBNET,
218-016	218-014	02/10/2015	365.00	N OLYMPIA	ST PETER	SMOKE	SWBNET,
218-017	218-016	02/10/2015	314.00	ST PETER	N ST PATRICK	SMOKE	SWBNET,
218-018	218-014	12/14/2010	370.00	TOULOUSE	N ST PATRICK	TV	DCGCTV, 10/06/2011, DCG 3651 Submittal of TV, sent by L BANKSTON 10/05/11
218-019	218-018	02/10/2015	365.00	N ST PATRICK	ST PETER	SMOKE	SWBNET,
218-020	218-019	02/10/2015	320.00	ST PETER	N BERNADOTTE	SMOKE	SWBNET,
218-021	218-018	12/01/2010	292.00	N ST PATRICK	ST LOUIS	SMOKE	SWBNET,
218-022	206-024	12/01/2010	340.00	N ST PATRICK	CONTI	SMOKE	SWBNET,
218-023	218-022	12/01/2010	215.00	N ST PATRICK	ST LOUIS	SMOKE	SWBNET,
218-024	208-014	12/04/2010	319.00	CONTI	N ST PATRICK	SMOKE	SWBNET,
218-025	206-055	12/04/2010	330.00	N OLYMPIA	CONTI	SMOKE	SWBNET,
218-026	218-025	12/04/2010	311.00	CONTI	N ST PATRICK	SMOKE	SWBNET,
218-027	218-025	12/04/2010	311.00	CONTI	N MURAT	SMOKE	SWBNET,
218-028	206-053	10/04/2010	332.00	N MURAT	CONTI	SMOKE	SWBNET,
218-029	206-008	12/06/2010	305.00	N MURAT	CONTI	SMOKE	SWBNET,
218-030	218-029	12/04/2010	158.00	N MURAT	ST LOUIS	SMOKE	SWBNET,
218-031	241-045	12/04/2010	367.00	ST ANN	N MURAT	SMOKE	SWBNET,
218-032	218-031	12/04/2010	190.00	N MURAT	CITY PARK AV	SMOKE	SWBNET,
218-033	218-031	12/04/2010	117.00	N MURAT	ORLEANS AV	SMOKE	SWBNET,
218-034	218-012	12/15/2010	196.00	TOULOUSE	N OLYMPIA	TV	DCGCTV, 10/06/2011, DCG 3651 Submittal of TV, sent by L BANKSTON 10/05/11
218-035	218-037	12/06/2010	185.00	CITY PARK AV	ORLEANS AV	SMOKE	SWBNET,
218-036	218-021	12/04/2010	310.00	ST LOUIS	N BERNADOTTE	SMOKE	SWBNET,
218-037	218-031	12/06/2010	348.00	ST ANN	CITY PARK AV	SMOKE	SWBNET,
219-001	230-035	12/06/2010	300.00	VICKSBURG	NAVARRE AV	SMOKE	SWBNET,
219-002	219-001	12/04/2010	400.00	NAVARRE AV	GEN DIAZ	SMOKE	SWBNET,
219-003	219-001	12/04/2010	430.00	NAVARRE AV	CANAL BL	SMOKE	SWBNET,
219-005	219-001	12/04/2010	301.00	VICKSBURG	LOUQUE PL	SMOKE	SWBNET,
219-006	219-005	12/04/2010	425.00	LOUQUE PL	CANAL BL	SMOKE	SWBNET,
219-007	219-006	12/04/2010	21.00	CANAL BL	LOUQUE PL	SMOKE	SWBNET,
219-008	219-007	12/04/2010	205.00	CANAL BL	NAVARRE AV	SMOKE	SWBNET,
219-009	219-006	12/04/2010	115.00	CANAL BL	VOISIN	SMOKE	SWBNET,
219-010	219-009	10/04/2010	193.00	CLAIRE	CANAL BL	SMOKE	SWBNET,
219-011	219-010	12/04/2010	283.00	CANAL BL	NAVARRE AV	SMOKE	SWBNET,
219-012	219-010	10/04/2010	266.00	CLAIRE	HAWTHORNE PL	SMOKE	SWBNET,
219-013	219-012	12/04/2010	250.00	HAWTHORNE PL	NAVARRE AV	SMOKE	SWBNET,
219-015	219-012	12/06/2010	376.00	HAWTHORNE PL	CANAL BL	SMOKE	SWBNET,
219-016	219-010	12/06/2010	445.00	CANAL BL	HAWTHORNE PL	SMOKE	SWBNET,
219-017	219-016	12/05/2010	203.00	HAWTHORNE PL	CANAL BL	SMOKE	SWBNET,
219-018	219-016	12/06/2010	330.00	CANAL BL	WEIBLEN PL	SMOKE	SWBNET,
219-019	219-005	12/06/2010	400.00	LOUQUE PL	GEN DIAZ	SMOKE	SWBNET,
219-020	219-019	12/06/2010	90.00	GEN DIAZ	NAVARRE AV	SMOKE	SWBNET,
219-021	219-019	12/06/2010	103.00	GEN DIAZ	VOISIN	SMOKE	SWBNET,
219-022	219-005	12/06/2010	294.00	VICKSBURG	VOISIN	SMOKE	SWBNET,
219-023	219-022	12/06/2010	400.00	VOISIN	GEN DIAZ	SMOKE	SWBNET,
219-024	219-023	12/06/2010	324.00	GEN DIAZ	GREENWOOD	SMOKE	SWBNET,
219-025	219-022	12/03/2010	425.00	VOISIN	CANAL BL	SMOKE	SWBNET,
219-028	219-022	12/06/2010	379.00	VICKSBURG	GREENWOOD	SMOKE	SWBNET,
219-029	219-028	12/06/2010	400.00	GREENWOOD	GEN DIAZ	SMOKE	SWBNET,
219-030	219-029	12/06/2010	245.00	GEN DIAZ	WEIBLEN PL	SMOKE	SWBNET,
219-031	219-028	12/06/2010	425.00	GREENWOOD	CANAL BL	SMOKE	SWBNET,
219-032	219-031	11/12/2010	153.00	CANAL BL	WEIBLEN PL	SMOKE	SWBNET,
219-033	219-032	11/12/2010	145.00	CANAL BL	WEIBLEN PL	SMOKE	SWBNET,
219-035	219-033	11/17/2010	263.00	WEIBLEN PL	VICKSBURG	SMOKE	SWBNET,
219-037	219-035	11/12/2010	280.00	WEIBLEN PL	MEMPHIS	SMOKE	SWBNET,
219-038	219-037	11/12/2010	238.00	WEIBLEN PL	GEN DIAZ	SMOKE	SWBNET,
219-039	219-037	11/12/2010	250.00	MEMPHIS	VIRGINIA CT	SMOKE	SWBNET,
219-040	219-039	11/12/2010	155.00	MEMPHIS	CLAYTON AV	SMOKE	SWBNET,
219-041	219-039	11/12/2010	165.00	VIRGINIA CT	GEN DIAZ	SMOKE	SWBNET,
219-042	219-041	11/12/2010	210.00	VIRGINIA CT	CLAYTON AV	SMOKE	SWBNET,
219-043	219-041	11/12/2010	115.00	VIRGINIA CT	GEN DIAZ	SMOKE	SWBNET,
220-001	220-PS18	07/08/2015	20.00	VICKSBURG	FLORIDA BL	SMOKE	SWBNET,
220-002	220-001	01/28/2013	25.00	VICKSBURG	FLORIDA BL	SMOKE	SWBNET,
220-003	220-002	07/08/2015	155.00	VICKSBURG	FLORIDA BL	SMOKE	SWBNET,
220-004	220-003	11/12/2010	164.00	VICNAL AL	VICKSBURG	SMOKE	SWBNET,
220-005	220-004	01/28/2013	150.00	VICNAL AL	FLORIDA BL	SMOKE	SWBNET,

220-006	220-003	02/10/2015	320.00	VICKSBURG	KENILWORTH	SMOKE	SWBNET,
220-007	220-006	02/10/2015	162.00	KENILWORTH	VICNAL AL	SMOKE	SWBNET,
220-008	220-007	07/08/2015	141.00	KENILWORTH	CANAL BL	SMOKE	SWBNET,
220-009	220-008	02/10/2015	11.00	CANAL BL	KENILWORTH	SMOKE	SWBNET,
220-010	220-009	11/12/2010	261.00	CANAL BL	FLORIDA BL	SMOKE	SWBNET,
220-011	220-006	11/12/2010	331.00	VICKSBURG	BROOKS	SMOKE	SWBNET,
220-012	220-011	11/12/2010	331.00	VICKSBURG	BROOKS	SMOKE	SWBNET,
220-013	220-012	11/12/2010	330.00	VICKSBURG	POLK	SMOKE	SWBNET,
220-014	220-012	11/12/2010	165.00	W BROOKS	VICNAL AL	SMOKE	SWBNET,
220-015	220-014	11/12/2010	300.00	VICNAL AL	POLK	SMOKE	SWBNET,
220-016	220-014	11/12/2010	300.00	VICNAL AL	KENILWORTH	SMOKE	SWBNET,
220-017	220-016	11/12/2010	300.00	VICNAL AL	KENILWORTH	SMOKE	SWBNET,
220-018	220-008	11/13/2010	185.00	KENILWORTH	CANAL BL	SMOKE	SWBNET,
220-019	220-018	11/16/2010	125.00	CANAL BL	KENILWORTH	SMOKE	SWBNET,
220-020	220-018	11/16/2010	268.00	CANAL BL	FLORIDA BL	SMOKE	SWBNET,
220-021	220-020	11/16/2010	70.00	CANAL BL	FLORIDA BL	SMOKE	SWBNET,
220-022	220-021	11/16/2010	125.00	CANAL BL	FLORIDA BL	SMOKE	SWBNET,
220-023	220-018	11/16/2010	306.00	KENILWORTH	LOUIS XIV	SMOKE	SWBNET,
220-024	220-023	11/16/2010	263.00	LOUIS XIV	SCOTT AL	SMOKE	SWBNET,
220-025	220-024	11/16/2010	80.00	LOUIS XIV	SCOTT AL	SMOKE	SWBNET,
220-026	220-023	11/16/2010	65.00	LOUIS XIV	KENILWORTH	SMOKE	SWBNET,
220-027	220-026	11/16/2010	300.00	LOUIS XIV	BROOKS	SMOKE	SWBNET,
220-028	220-027	11/16/2010	295.00	LOUIS XIV	BROOKS	SMOKE	SWBNET,
220-029	220-028	11/16/2010	330.00	LOUIS XIV	POLK	SMOKE	SWBNET,
220-030	220-028	11/16/2010	160.00	W BROOKS	CANAL BL-LOUIS XIV AL	SMOKE	SWBNET,
220-031	220-030	11/16/2010	305.00	CANAL BL-LOUIS XIV AL	KENILWORTH	SMOKE	SWBNET,
220-032	220-030	11/16/2010	145.00	W BROOKS	CANAL BL	SMOKE	SWBNET,
220-033	220-032	11/16/2010	265.00	CANAL BL	POLK	SMOKE	SWBNET,
220-034	220-028	11/16/2010	345.00	W BROOKS	LOUISVILLE	SMOKE	SWBNET,
220-035	220-034	11/16/2010	315.00	LOUISVILLE	POLK AV	SMOKE	SWBNET,
220-036	220-034	11/16/2010	288.00	LOUISVILLE	KENILWORTH-BROOKS AL	SMOKE	SWBNET,
220-037	220-036	11/16/2010	235.00	LOUISVILLE	KENILWORTH	SMOKE	SWBNET,
220-038	220-034	11/16/2010	335.00	W BROOKS	COLBERT	SMOKE	SWBNET,
220-041	220-038	11/17/2010	396.00	COLBERT	HARNEY	SMOKE	SWBNET,
220-043	220-038	11/16/2010	440.00	COLBERT	KENILWORTH-BROOKS AL	SMOKE	SWBNET,
220-044	220-043	11/16/2010	203.00	KENILWORTH-BROOKS AL	COLBERT-MILNE AL	SMOKE	SWBNET,
220-045	220-038	11/16/2010	380.00	W BROOKS	MILNE BL	SMOKE	SWBNET,
220-046	220-045	11/16/2010	50.00	W BROOKS	MILNE BL	SMOKE	SWBNET,
220-047	220-046	11/16/2010	290.00	MILNE BL	HARNEY	SMOKE	SWBNET,
220-048	220-047	11/16/2010	30.00	MILNE BL	HARNEY	SMOKE	SWBNET,
220-049	220-045	11/17/2010	395.00	MILNE BL	KENILWORTH-BROOKS AL	SMOKE	SWBNET,
220-050	220-026	11/17/2010	236.00	KENILWORTH	LOUISVILLE	SMOKE	SWBNET,
220-051	220-050	11/17/2010	395.00	KENILWORTH	COLBERT	SMOKE	SWBNET,
220-052	220-051	11/17/2010	375.00	ROSEMARY PL	SCOTT AL	SMOKE	SWBNET,
220-053	220-051	11/17/2010	294.00	KENILWORTH	RIDGEWAY PL	SMOKE	SWBNET,
220-054	220-053	11/17/2010	150.00	KENILWORTH	MILNE BL	SMOKE	SWBNET,
220-055	211-047	11/17/2010	250.00	RIDGEWAY PL	SCOTT AL	SMOKE	SWBNET,
220-056	211-046	11/17/2010	145.00	WOODLAND PL	SCOTT AL	SMOKE	SWBNET,
220-057	220-041	10/06/2015	348.00	HARNEY	MILNE BL	SMOKE	SWBNET,
221-001	220-013	11/17/2010	305.00	VICKSBURG	POLK AV	SMOKE	SWBNET,
221-002	221-001	11/17/2010	50.00	VICKSBURG	POLK AV	SMOKE	SWBNET,
221-003	221-002	11/17/2010	310.00	VICKSBURG	GERMAIN	SMOKE	SWBNET,
221-004	221-003	11/08/2010	330.00	VICKSBURG	GERMAIN	SMOKE	SWBNET,
221-005	221-004	02/10/2015	161.00	GERMAIN	VICNAL AL	SMOKE	SWBNET,
221-006	221-005	11/08/2010	330.00	VICNAL AL	FRENCH	SMOKE	SWBNET,
221-007	221-005	11/08/2010	300.00	VICNAL AL	POLK AV	SMOKE	SWBNET,
221-008	221-007	11/08/2010	300.00	VICNAL AL	POLK AV	SMOKE	SWBNET,
221-009	220-015	11/08/2010	303.00	VICNAL AL	POLK AV	SMOKE	SWBNET,
221-010	220-033	11/08/2010	281.00	CANAL BL	POLK AV	SMOKE	SWBNET,
221-011	220-029	11/08/2010	330.00	LOUIS XIV	POLK AV	SMOKE	SWBNET,
221-012	221-011	11/08/2010	283.00	POLK AV	LOUISVILLE	SMOKE	SWBNET,
221-013	221-011	11/08/2010	310.00	POLK AV	CANAL BL	SMOKE	SWBNET,
221-014	221-013	11/08/2010	292.00	CANAL BL	GERMAIN	SMOKE	SWBNET,
221-015	221-014	11/09/2010	300.00	CANAL BL	GERMAIN	SMOKE	SWBNET,
221-016	221-011	11/09/2010	330.00	LOUIS XIV	GERMAIN	SMOKE	SWBNET,
221-017	221-016	11/09/2010	330.00	LOUIS XIV	GERMAIN	SMOKE	SWBNET,
221-018	221-017	11/09/2010	310.00	GERMAIN	CANAL BL	SMOKE	SWBNET,
221-019	221-018	11/09/2010	305.00	CANAL BL	FRENCH	SMOKE	SWBNET,
221-020	221-017	11/09/2010	335.00	LOUIS XIV	FRENCH	SMOKE	SWBNET,
221-021	221-017	11/09/2010	345.00	GERMAIN	LOUISVILLE	SMOKE	SWBNET,
221-022	221-021	11/09/2010	340.00	LOUISVILLE	FRENCH	SMOKE	SWBNET,
221-023	221-021	11/09/2010	338.00	GERMAIN	COLBERT	SMOKE	SWBNET,
221-024	221-023	11/09/2010	335.00	COLBERT	FRENCH	SMOKE	SWBNET,
221-025	221-023	11/09/2010	375.00	GERMAIN	MILNE BL	SMOKE	SWBNET,

221-026	221-025	11/09/2010	337.00	MILNE BL	RINGOLD	SMOKE	SWBNET,
221-027	221-025	11/09/2010	305.00	MILNE BL	POLK AV	SMOKE	SWBNET,
221-028	220-035	11/07/2010	349.00	LOUISVILLE	POLK AV	SMOKE	SWBNET,
221-029	221-028	11/09/2010	278.00	POLK AV	COLBERT	SMOKE	SWBNET,
221-030	221-028	11/09/2010	335.00	LOUISVILLE	GERMAIN	SMOKE	SWBNET,
221-031	221-030	11/09/2010	264.00	LOUISVILLE	GERMAIN	SMOKE	SWBNET,
221-032	220-041	11/09/2010	260.00	COLBERT	POLK AV	SMOKE	SWBNET,
221-033	221-032	11/09/2010	380.00	POLK AV	MILNE BL	SMOKE	SWBNET,
221-034	221-033	11/09/2010	295.00	MILNE BL	GERMAIN	SMOKE	SWBNET,
221-035	221-032	11/09/2010	286.00	COLBERT	GERMAIN	SMOKE	SWBNET,
221-036	221-035	11/09/2010	313.00	COLBERT	GERMAIN	SMOKE	SWBNET,
221-037	212-009	11/09/2010	230.00	POLK AV	MILNE BL	SMOKE	SWBNET,
221-038	220-048	11/09/2010	375.00	MILNE BL	POLK AV	SMOKE	SWBNET,
221-039	222-021	11/08/2010	250.00	MILNE BL	RINGOLD	SMOKE	SWBNET,
221-040	212-020	11/10/2010	270.00	RINGOLD	MILNE BL	SMOKE	SWBNET,
221-041	222-031	11/10/2010	300.00	BIENAL AL	GERMAIN	SMOKE	SWBNET,
221-042	220-057	10/06/2015	174.00	MILNE BL	POLK	SMOKE	SWBNET,
222-001	223-010	11/10/2010	356.00	LOUISVILLE	BRAGG	SMOKE	SWBNET,
222-002	222-001	11/10/2010	337.00	BRAGG	COLBERT	SMOKE	SWBNET,
222-003	222-002	11/10/2010	306.00	BRAGG	MILNE BL	SMOKE	SWBNET,
222-004	222-002	11/10/2010	350.00	COLBERT	HARRISON AV	SMOKE	SWBNET,
222-005	222-004	11/10/2010	355.00	COLBERT	HARRISON AV	SMOKE	SWBNET,
222-006	222-005	11/10/2010	311.00	HARRISON AV	MILNE BL	SMOKE	SWBNET,
222-007	222-001	11/10/2010	351.00	LOUISVILLE	HARRISON AV	SMOKE	SWBNET,
222-008	222-007	11/10/2010	348.00	LOUISVILLE	HARRISON AV	SMOKE	SWBNET,
222-009	222-008	11/10/2010	312.00	HARRISON AV	COLBERT	SMOKE	SWBNET,
222-010	222-008	11/10/2010	315.00	HARRISON AV	LOUIS XIV	SMOKE	SWBNET,
222-011	223-017	11/18/2010	330.00	MILNE BL	BRAGG	SMOKE	SWBNET,
222-012	222-011	11/18/2010	350.00	MILNE BL	FREMONT	SMOKE	SWBNET,
222-013	222-012	11/18/2010	315.00	MILNE BL	HARRISON AV	SMOKE	SWBNET,
222-014	223-024	11/18/2010	460.00	MILNE BL	FREMONT	SMOKE	SWBNET,
222-015	222-014	11/18/2010	350.00	MILNE BL	HARRISON AV	SMOKE	SWBNET,
222-016	221-024	11/18/2010	326.00	COLBERT	FRENCH	SMOKE	SWBNET,
222-017	222-016	11/18/2010	325.00	COLBERT	HARRISON AV	SMOKE	SWBNET,
222-018	222-017	11/18/2010	300.00	COLBERT	HARRISON AV	SMOKE	SWBNET,
222-019	222-018	11/18/2010	225.00	HARRISON AV	MILNE BL	SMOKE	SWBNET,
222-020	222-018	11/18/2010	244.00	HARRISON AV	LOUISVILLE	SMOKE	SWBNET,
222-021	222-016	11/18/2010	370.00	FRENCH	MILNE BL	SMOKE	SWBNET,
222-022	222-021	11/18/2010	288.00	MILNE BL	HARRISON AV	SMOKE	SWBNET,
222-023	222-022	11/23/2010	283.00	MILNE BL	HARRISON AV	SMOKE	SWBNET,
222-024	221-040	11/23/2010	398.00	MILNE BL	FRENCH	SMOKE	SWBNET,
222-025	221-022	11/23/2010	325.00	LOUISVILLE	FRENCH	SMOKE	SWBNET,
222-026	222-025	11/23/2010	278.00	FRENCH	COLBERT	SMOKE	SWBNET,
222-027	222-025	11/23/2010	275.00	FRENCH	LOUIS XIV	SMOKE	SWBNET,
222-028	222-025	11/23/2010	310.00	LOUISVILLE	HARRISON AV	SMOKE	SWBNET,
222-029	222-028	11/23/2010	280.00	LOUISVILLE	HARRISON AV	SMOKE	SWBNET,
222-030	221-020	11/23/2010	330.00	LOUIS XIV	FRENCH	SMOKE	SWBNET,
222-031	222-030	11/23/2010	160.00	FRENCH	BIENAL AL	SMOKE	SWBNET,
222-032	222-031	11/23/2010	107.00	FRENCH	CANAL BL	SMOKE	SWBNET,
222-033	222-031	11/23/2010	259.00	BIENAL AL	HARRISON AV	SMOKE	SWBNET,
222-034	222-033	11/23/2010	256.00	BIENAL AL	HARRISON AV	SMOKE	SWBNET,
222-035	222-030	11/23/2010	325.00	LOUIS XIV	HARRISON AV	SMOKE	SWBNET,
222-036	222-035	11/23/2010	300.00	LOUIS XIV	HARRISON AV	SMOKE	SWBNET,
222-037	222-036	11/23/2010	130.00	HARRISON AV	BIENAL AL	SMOKE	SWBNET,
222-038	222-036	11/23/2010	255.00	HARRISON AV	LOUISVILLE	SMOKE	SWBNET,
222-039	221-006	11/23/2010	330.00	VICNAL AL	FRENCH	SMOKE	SWBNET,
222-040	222-039	11/23/2010	298.00	VICNAL AL	HARRISON AV	SMOKE	SWBNET,
222-041	222-040	11/23/2010	295.00	VICNAL AL	HARRISON AV	SMOKE	SWBNET,
222-042	223-047	11/23/2010	330.00	VICKSBURG	BRAGG	SMOKE	SWBNET,
222-043	222-042	11/23/2010	162.00	BRAGG	VICNAL AL	SMOKE	SWBNET,
222-044	222-043	11/23/2010	350.00	VICNAL AL	HARRISON AV	SMOKE	SWBNET,
222-045	222-044	11/23/2010	318.00	VICNAL AL	HARRISON AV	SMOKE	SWBNET,
222-046	222-042	11/23/2010	353.00	VICKSBURG	HARRISON AV	SMOKE	SWBNET,
222-047	222-046	11/29/2010	362.00	VICKSBURG	HARRISON AV	SMOKE	SWBNET,
222-048	222-047	11/29/2010	264.00	HARRISON AV	CANAL BL	SMOKE	SWBNET,
222-049	223-008	11/29/2010	331.00	LOUIS XIV	BRAGG	SMOKE	SWBNET,
222-050	222-049	11/29/2010	168.00	BRAGG	BIENAL AL	SMOKE	SWBNET,
222-051	222-050	11/29/2010	350.00	BIENAL AL	HARRISON AV	SMOKE	SWBNET,
222-052	222-051	11/29/2010	318.00	BIENAL AL	HARRISON AV	SMOKE	SWBNET,
222-053	222-049	11/29/2010	350.00	LOUIS XIV	HARRISON AV	SMOKE	SWBNET,
222-054	222-053	11/29/2010	355.00	LOUIS XIV	HARRISON AV	SMOKE	SWBNET,
223-001	224-013	11/29/2010	330.00	LOUIS XIV	PORTEOUS	SMOKE	SWBNET,
223-002	223-001	11/29/2010	330.00	LOUIS XIV	PORTEOUS	SMOKE	SWBNET,
223-003	223-002	11/29/2010	168.00	PORTEOUS	BIENAL AL	SMOKE	SWBNET,

223-004	223-003	11/29/2010	330.00	BIENAL AL	FILMORE	SMOKE	SWBNET,
223-005	223-051	11/29/2010	270.00	BIENAL AL	LANE	SMOKE	SWBNET,
223-006	223-002	11/29/2010	330.00	LOUIS XIV	LANE	SMOKE	SWBNET,
223-007	223-006	11/29/2010	331.00	LOUIS XIV	LANE	SMOKE	SWBNET,
223-008	223-007	02/10/2015	330.00	LOUIS XIV	BRAGG	SMOKE	SWBNET,
223-009	223-007	12/09/2010	338.00	LANE	LOUISVILLE	TV	DCGCTV, 12/22/2010, DCG 3651 Submittal of TV, sent by L BANKSTON 12/21/10.à for data_entry_remarks.
223-010	223-009	11/10/2010	305.00	LOUISVILLE	BRAGG	TV	DCGCTV, 12/22/2010, DCG 3651 Submittal of TV, sent by L BANKSTON 12/21/10.à for data_entry_remarks.
223-011	223-009	12/09/2010	337.00	LANE	COLBERT	TV	DCGCTV, 12/22/2010, DCG 3651 Submittal of TV, sent by L BANKSTON 12/21/10.à for data_entry_remarks.
223-012	223-011	01/28/2013	25.00	COLBERT	LANE	SMOKE	SWBNET,
223-013	223-012	11/09/2010	280.00	COLBERT	PORTEOUS	TV	DCGCTV, 12/22/2010, DCG 3651 Submittal of TV, sent by L BANKSTON 12/21/10.à for data_entry_remarks.
223-014	223-013	11/09/2010	301.00	COLBERT	PORTEOUS	TV	DCGCTV, 12/22/2010, DCG 3651 Submittal of TV, sent by L BANKSTON 12/21/10.à for data_entry_remarks.
223-015	223-011	02/10/2015	300.00	COLBERT	BRAGG	SMOKE	SWBNET,
223-016	223-011	12/07/2010	355.00	LANE	MILNE BL	TV	DCGCTV, 12/22/2010, DCG 3651 Submittal of TV, sent by L BANKSTON 12/21/10.à for data_entry_remarks.
223-017	223-016	11/16/2010	330.00	MILNE BL	BRAGG	TV	DCGCTV, 12/22/2010, DCG 3651 Submittal of TV, sent by L BANKSTON 12/21/10.à for data_entry_remarks.
223-018	223-016	11/16/2010	300.00	MILNE BL	SMITH	TV	DCGCTV, 12/22/2010, DCG 3651 Submittal of TV, sent by L BANKSTON 12/21/10.à for data_entry_remarks.
223-019	223-018	11/16/2010	300.00	MILNE BL	PORTEOUS	TV	DCGCTV, 12/22/2010, DCG 3651 Submittal of TV, sent by L BANKSTON 12/21/10.à for data_entry_remarks.
223-020	223-016	02/10/2015	48.00	LANE	MILNE BL	SMOKE	SWBNET,
223-021	223-020	11/16/2010	405.00	MILNE BL	SMITH	TV	DCGCTV, 12/22/2010, DCG 3651 Submittal of TV, sent by L BANKSTON 12/21/10.à for data_entry_remarks.
223-022	223-021	02/10/2015	403.00	MILNE BL	PORTEOUS	SMOKE	SWBNET,
223-023	223-020	11/16/2010	55.00	MILNE BL	LANE	TV	DCGCTV, 12/22/2010, DCG 3651 Submittal of TV, sent by L BANKSTON 12/21/10.à for data_entry_remarks.
223-024	223-023	11/16/2010	465.00	MILNE BL	BRAGG	TV	DCGCTV, 12/22/2010, DCG 3651 Submittal of TV, sent by L BANKSTON 12/21/10.à for data_entry_remarks.
223-025	223-024	02/10/2015	35.00	MILNE BL	BRAGG	SMOKE	SWBNET,
223-026	224-054	11/11/2010	430.00	MILNE BL	PORTEOUS	TV	DCGCTV, 12/22/2010, DCG 3651 Submittal of TV, sent by L BANKSTON 12/21/10.à for data_entry_remarks.
223-027	224-044	11/12/2010	331.00	MILNE BL	PORTEOUS	TV	DCGCTV, 12/22/2010, DCG 3651 Submittal of TV, sent by L BANKSTON 12/21/10.à for data_entry_remarks.
223-028	223-027	11/12/2010	272.00	MILNE BL	PORTEOUS	TV	DCGCTV, 12/22/2010, DCG 3651 Submittal of TV, sent by L BANKSTON 12/21/10.à for data_entry_remarks.
223-029	224-035	11/11/2010	340.00	COLBERT	PORTEOUS	TV	DCGCTV, 12/22/2010, DCG 3651 Submittal of TV, sent by L BANKSTON 12/21/10.à for data_entry_remarks.
223-030	224-030	02/10/2015	330.00	LOUISVILLE	PORTEOUS	SMOKE	SWBNET,
223-031	223-030	11/10/2010	330.00	LOUISVILLE	PORTEOUS	TV	DCGCTV, 12/22/2010, DCG 3651 Submittal of TV, sent by L BANKSTON 12/21/10.à for data_entry_remarks.
223-032	223-031	11/10/2010	300.00	LOUISVILLE	LANE	TV	DCGCTV, 12/22/2010, DCG 3651 Submittal of TV, sent by L BANKSTON 12/21/10.à for data_entry_remarks.
223-033	223-032	11/10/2010	305.00	LOUISVILLE	LANE	TV	DCGCTV, 12/22/2010, DCG 3651 Submittal of TV, sent by L BANKSTON 12/21/10.à for data_entry_remarks.
223-034	223-015	11/09/2010	300.00	COLBERT	BRAGG	TV	DCGCTV, 12/22/2010, DCG 3651 Submittal of TV, sent by L BANKSTON 12/21/10.à for data_entry_remarks.
223-034	233-015	02/10/2015	300.00	COLBERT	BRAGG	SMOKE	SWBNET,
223-035	222-050	07/08/2015	330.00	BIENAL AL	LANE	SMOKE	SWBNET,
223-036	223-035	07/08/2015	270.00	BIENAL AL	LANE	SMOKE	SWBNET,
223-037	234-029	12/01/2010	325.00	PORTEOUS	VICKSBURG	TV	DCGCTV, 12/22/2010, DCG 3651 Submittal of TV, sent by L BANKSTON 12/21/10.à for data_entry_remarks.
223-038	223-037	11/17/2010	280.00	VICKSBURG	FILMORE	TV	DCGCTV, 12/22/2010, DCG 3651 Submittal of TV, sent by L BANKSTON 12/21/10.à for data_entry_remarks.
223-039	223-037	01/28/2013	30.00	VICKSBURG	PORTEOUS	SMOKE	SWBNET,
223-040	223-039	11/17/2010	270.00	VICKSBURG	LANE	TV	DCGCTV, 12/22/2010, DCG 3651 Submittal of TV, sent by L BANKSTON 12/21/10.à for data_entry_remarks.
223-041	223-040	02/11/2015	302.00	VICKSBURG	LANE	SMOKE	SWBNET,
223-042	223-037	11/17/2010	160.00	PORTEOUS	VICNAL AL	TV	DCGCTV, 12/22/2010, DCG 3651 Submittal of TV, sent by L BANKSTON 12/21/10.à for data_entry_remarks.
223-043	223-042	12/01/2010	330.00	VICNAL AL	FILMORE	TV	DCGCTV, 12/22/2010, DCG 3651 Submittal of TV, sent by L BANKSTON 12/21/10.à for data_entry_remarks.
223-044	223-042	11/17/2010	330.00	VICNAL AL	LANE	TV	DCGCTV, 12/22/2010, DCG 3651 Submittal of TV, sent by L BANKSTON 12/21/10.à for data_entry_remarks.
223-045	223-044	11/17/2010	270.00	VICNAL AL	LANE	TV	DCGCTV, 12/22/2010, DCG 3651 Submittal of TV, sent by L BANKSTON 12/21/10.à for data_entry_remarks.
223-046	234-031	12/01/2010	314.00	LANE	VICKSBURG	TV	DCGCTV, 12/22/2010, DCG 3651 Submittal of TV, sent by L BANKSTON 12/21/10.à for data_entry_remarks.
223-047	223-046	12/01/2010	331.00	VICKSBURG	BRAGG	TV	DCGCTV, 12/22/2010, DCG 3651 Submittal of TV, sent by L BANKSTON 12/21/10.à for data_entry_remarks.
223-048	223-046	07/08/2015	314.00	LANE	CANAL BL	SMOKE	SWBNET,
223-049	222-043	07/08/2015	330.00	VICNAL AL	LANE	SMOKE	SWBNET,
223-050	223-049	07/08/2015	260.00	VICNAL AL	LANE	SMOKE	SWBNET,
223-051	223-003	11/16/2010	330.00	BIENAL AL	LANE	TV	DCGCTV, 12/22/2010, DCG 3651 Submittal of TV, sent by L BANKSTON 12/21/10.à for data_entry_remarks.
224-001	235-003	01/07/2011	320.00	FILMORE AV	VICKSBURG	TV	DCGCTV, 10/06/2011, DCG 3651 Submittal of TV, sent by L BANKSTON 10/05/11
224-002	224-001	12/07/2010	330.00	VICKSBURG	CHAPELLE	TV	DCGCTV, 12/22/2010, DCG 3651 Submittal of TV, sent by L BANKSTON 12/21/10.à for data_entry_remarks.
224-003	224-002	02/10/2015	290.00	VICKSBURG	CHAPELLE	SMOKE	SWBNET,
224-003	224-058	02/10/2015	35.00	VICKSBURG	CHAPELLE	SMOKE	SWBNET,
224-004	224-003	12/06/2010	331.00	VICKSBURG	MOUTON	TV	DCGCTV, 12/22/2010, DCG 3651 Submittal of TV, sent by L BANKSTON 12/21/10.à for data_entry_remarks.
224-005	224-003	12/06/2010	160.00	CHAPELLE	VICNAL AL	TV	DCGCTV, 12/22/2010, DCG 3651 Submittal of TV, sent by L BANKSTON 12/21/10.à for data_entry_remarks.
224-006	224-005	12/06/2010	330.00	VICNAL AL	MOUTON	TV	DCGCTV, 12/22/2010, DCG 3651 Submittal of TV, sent by L BANKSTON 12/21/10.à for data_entry_remarks.
224-007	224-006	12/06/2010	270.00	VICNAL AL	MOUTON	TV	DCGCTV, 12/22/2010, DCG 3651 Submittal of TV, sent by L BANKSTON 12/21/10.à for data_entry_remarks.
224-008	224-005	02/10/2015	30.00	VICNAL AL	CHAPELLE	SMOKE	SWBNET,
224-009	224-008	12/06/2010	300.00	VICNAL AL	FILMORE AV	SMOKE	SWBNET,
224-010	224-009	12/06/2010	273.00	VICNAL AL	FILMORE AV	SMOKE	SWBNET,
224-011	224-001	12/05/2010	315.00	FILMORE AV	CANAL BL	SMOKE	SWBNET,
224-012	224-059	12/07/2010	58.00	FILMORE AV	CANAL BL	SMOKE	SWBNET,
224-013	224-012	12/07/2010	317.00	FILMORE AV	LOUIS XIV	SMOKE	SWBNET,
224-014	224-013	12/07/2010	328.00	LOUIS XIV	CHAPELLE	SMOKE	SWBNET,
224-015	224-014	02/10/2015	330.00	LOUIS XIV	CHAPELLE	SMOKE	SWBNET,
224-016	224-015	12/07/2010	25.00	LOUIS XIV	CHAPELLE	SMOKE	SWBNET,
224-017	224-016	12/07/2010	307.00	LOUIS XIV	MOUTON	SMOKE	SWBNET,
224-018	224-015	12/07/2010	167.00	CHAPELLE	BIENAL AL	SMOKE	SWBNET,
224-019	224-018	12/07/2010	25.00	BIENAL AL	CHAPELLE	SMOKE	SWBNET,
224-020	224-019	12/07/2010	305.00	BIENAL AL	MOUTON	SMOKE	SWBNET,
224-021	224-020	12/07/2010	270.00	BIENAL AL	MOUTON	SMOKE	SWBNET,
224-022	224-018	12/07/2010	331.00	BIENAL AL	FILMORE AV	SMOKE	SWBNET,
224-023	224-022	12/07/2010	270.00	BIENAL AL	FILMORE AV	SMOKE	SWBNET,
224-026	223-004	12/07/2010	270.00	BIENAL AL	FILMORE AV	SMOKE	SWBNET,

224-028	223-043	12/07/2010	273.00	VICNAL AL	FILMORE AV	SMOKE	SWBNET,
224-029	224-038	12/07/2010	275.00	VICKSBURG	FILMORE AV	SMOKE	SWBNET,
224-030	224-013	12/07/2010	340.00	FILMORE AV	LOUISVILLE	SMOKE	SWBNET,
224-032	224-030	12/07/2010	330.00	LOUISVILLE	CHAPELLE	SMOKE	SWBNET,
224-033	224-032	12/07/2010	270.00	LOUISVILLE	CHAPELLE	SMOKE	SWBNET,
224-034	224-030	12/07/2010	338.00	FILMORE AV	COLBERT	SMOKE	SWBNET,
224-035	224-034	12/07/2010	330.00	COLBERT	PORTEOUS	SMOKE	SWBNET,
224-036	224-034	12/07/2010	330.00	COLBERT	CHAPELLE	SMOKE	SWBNET,
224-037	224-036	12/07/2010	330.00	COLBERT	CHAPELLE	SMOKE	SWBNET,
224-038	224-037	12/07/2010	24.00	COLBERT	CHAPELLE	SMOKE	SWBNET,
224-039	224-038	12/07/2010	310.00	COLBERT	MOUTON	SMOKE	SWBNET,
224-040	224-037	12/11/2010	335.00	CHAPELLE	LOUISVILLE	SMOKE	SWBNET,
224-041	224-040	12/11/2010	25.00	LOUISVILLE	CHAPELLE	SMOKE	SWBNET,
224-042	224-041	12/11/2010	278.00	LOUISVILLE	MOUTON	SMOKE	SWBNET,
224-043	224-042	12/11/2010	300.00	LOUISVILLE	MOUTON	SMOKE	SWBNET,
224-044	224-034	12/11/2010	345.00	FILMORE AV	MILNE BL	SMOKE	SWBNET,
224-046	224-044	12/11/2010	32.00	MILNE BL	FILMORE AV	SMOKE	SWBNET,
224-047	224-046	12/11/2010	480.00	MILNE BL	CHAPELLE	SMOKE	SWBNET,
224-048	224-047	12/11/2010	15.00	MILNE BL	CHAPELLE	SMOKE	SWBNET,
224-049	224-048	12/11/2010	132.00	MILNE BL	CHAPELLE	SMOKE	SWBNET,
224-050	224-049	12/11/2010	25.00	MILNE BL	CHAPELLE	SMOKE	SWBNET,
224-051	224-050	12/11/2010	283.00	MILNE BL	DOWNNS	SMOKE	SWBNET,
224-052	224-051	12/11/2010	20.00	MILNE BL	DOWNNS	SMOKE	SWBNET,
224-053	224-052	12/11/2010	275.00	MILNE BL	MOUTON	SMOKE	SWBNET,
224-054	224-046	12/11/2010	46.00	FILMORE AV	MILNE BL	SMOKE	SWBNET,
224-055	224-054	12/11/2010	430.00	MILNE BL	CHAPELLE	SMOKE	SWBNET,
224-056	214-022	12/11/2010	305.00	CHAPELLE	MILNE BL	SMOKE	SWBNET,
224-057	224-056	12/11/2010	463.00	MILNE BL	DOWNNS	SMOKE	SWBNET,
224-059	224-011	12/11/2010	117.00	FILMORE	CANAL BL	SMOKE	SWBNET,
224-059	224-BP87	12/11/2010	40.00	FILMORE	CANAL BL	SMOKE	SWBNET,
224-BP87	224-D1	12/11/2010	20.00	FILMORE	CANAL BL	SMOKE	SWBNET,
225-001	224-017	12/11/2010	330.00	LOUIS XIV	MOUTON	SMOKE	SWBNET,
225-002	225-001	12/11/2010	170.00	MOUTON	BIENAL AL	SMOKE	SWBNET,
225-003	225-002	12/11/2010	330.00	BIENAL AL	WALKER	SMOKE	SWBNET,
225-004	225-003	12/11/2010	270.00	BIENAL AL	WALKER	SMOKE	SWBNET,
225-005	225-001	12/12/2010	170.00	MOUTON	LOUISVILLE-LOUIS XIV AL	SMOKE	SWBNET,
225-006	225-005	12/12/2010	335.00	LOUISVILLE-LOUIS XIV AL	WALKER	SMOKE	SWBNET,
225-007	225-006	12/12/2010	270.00	LOUISVILLE-LOUIS XIV AL	WALKER	SMOKE	SWBNET,
225-008	225-001	12/12/2010	330.00	LOUIS XIV	WALKER	SMOKE	SWBNET,
225-009	225-008	12/12/2010	330.00	LOUIS XIV	WALKER	SMOKE	SWBNET,
225-010	225-009	12/12/2010	321.00	WALKER	CANAL BL	SMOKE	SWBNET,
225-011	225-010	12/12/2010	306.00	CANAL BL	CONRAD	SMOKE	SWBNET,
225-012	225-011	12/12/2010	296.00	CANAL BL	ROBERT E LEE BL	SMOKE	SWBNET,
225-013	225-009	12/12/2010	306.00	LOUIS XIV	CONRAD	SMOKE	SWBNET,
225-014	225-013	12/12/2010	261.00	CONRAD	CANAL BL	SMOKE	SWBNET,
225-015	225-013	12/11/2010	330.00	LOUIS XIV	ROBERT E LEE BL	SMOKE	SWBNET,
225-016	225-015	12/11/2010	208.00	ROBERT E LEE BL	CANAL BL	SMOKE	SWBNET,
225-017	225-015	12/11/2010	20.00	ROBERT E LEE BL	LOUIS XIV	SMOKE	SWBNET,
225-018	225-017	12/11/2010	235.00	ROBERT E LEE BL	LOUISVILLE	SMOKE	SWBNET,
225-019	225-013	12/10/2010	335.00	CONRAD	LOUISVILLE	SMOKE	SWBNET,
225-020	225-019	12/11/2010	325.00	LOUISVILLE	ROBERT E LEE BL	SMOKE	SWBNET,
225-021	225-019	12/11/2010	250.00	LOUISVILLE	WALKER	SMOKE	SWBNET,
225-022	224-039	12/11/2010	330.00	COLBERT	MOUTON	SMOKE	SWBNET,
225-023	225-022	12/11/2010	170.00	MOUTON	BARLOU AL	SMOKE	SWBNET,
225-024	225-023	12/11/2010	302.00	BARLOU AL	WALKER	SMOKE	SWBNET,
225-025	225-024	12/11/2010	301.00	BARLOU AL	WALKER	SMOKE	SWBNET,
225-026	225-022	12/11/2010	167.00	MOUTON	MILBERT AL	SMOKE	SWBNET,
225-027	225-026	12/11/2010	132.00	MOUTON	MILNE BL	SMOKE	SWBNET,
225-028	225-026	12/11/2010	335.00	MILBERT AL	WALKER	SMOKE	SWBNET,
225-029	225-028	12/11/2010	325.00	MILBERT AL	WALKER	SMOKE	SWBNET,
225-030	214-009	12/11/2010	310.00	CONRAD	MILNE BL	SMOKE	SWBNET,
225-031	225-030	12/11/2010	217.00	MILNE BL	ROBERT E LEE BL	SMOKE	SWBNET,
225-032	225-030	12/11/2010	400.00	MILNE BL	WALKER	SMOKE	SWBNET,
225-033	224-004	12/11/2010	330.00	VICKSBURG	MOUTON	SMOKE	SWBNET,
225-034	225-033	12/11/2010	163.00	MOUTON	VICNAL AL	SMOKE	SWBNET,
225-035	225-034	12/11/2010	330.00	VICNAL AL	WALKER	SMOKE	SWBNET,
225-036	225-035	12/11/2010	330.00	VICNAL AL	WALKER	SMOKE	SWBNET,
225-037	225-036	12/11/2010	145.00	WALKER	CANAL BL	SMOKE	SWBNET,
225-038	225-037	12/11/2010	302.00	CANAL BL	CONRAD	SMOKE	SWBNET,
225-039	225-038	12/11/2010	298.00	CANAL BL	ROBERT E LEE BL	SMOKE	SWBNET,
225-040	236-007	12/11/2010	324.00	CONRAD	VICKSBURG	SMOKE	SWBNET,
225-041	225-040	12/11/2010	320.00	VICKSBURG	ROBERT E LEE BL	SMOKE	SWBNET,
225-042	236-003	12/11/2010	307.00	WALKER	VICKSBURG	SMOKE	SWBNET,
225-043	225-042	12/11/2010	15.00	WALKER	VICKSBURG	SMOKE	SWBNET,

225-044	225-043	12/11/2010	245.00	VICKSBURG	CONRAD	SMOKE	SWBNET,
225-045	236-057	12/11/2010	410.00	ROBERT E LEE BL	CANAL BL	SMOKE	SWBNET,
225-046	225-045	12/11/2010	415.00	ROBERT E LEE BL	LOUIS XIV	SMOKE	SWBNET,
226-001	226-135	12/12/2010	130.00	ROBERT E LEE BL	RING	SMOKE	SWBNET,
226-002	226-001	12/11/2010	240.00	TIARA PARK	RING	SMOKE	SWBNET,
226-003	226-002	12/11/2010	40.00	ZIRCON	RING	SMOKE	SWBNET,
226-004	226-003	01/10/2015	82.00	RING	CANAL BL	SMOKE	SWBNET,
226-005	226-004	12/11/2010	84.00	RING	CANAL BL	SMOKE	SWBNET,
226-006	226-005	12/12/2010	93.00	RING	CANAL BL	SMOKE	SWBNET,
226-007	226-006	12/12/2010	438.00	CANAL BL	JEWEL	SMOKE	SWBNET,
226-008	226-007	12/12/2010	470.00	CANAL BL	JEWEL	SMOKE	SWBNET,
226-009	226-008	12/12/2010	30.00	CANAL BL	JEWEL	SMOKE	SWBNET,
226-010	226-009	12/12/2010	341.00	CANAL BL	AMETHYST	SMOKE	SWBNET,
226-011	226-010	12/12/2010	355.00	CANAL BL	AMETHYST	SMOKE	SWBNET,
226-012	226-003	12/12/2010	255.00	ZIRCON	ONYX	SMOKE	SWBNET,
226-013	226-012	12/12/2010	30.00	EMERALD	ZIRCON	SMOKE	SWBNET,
226-014	226-013	12/12/2010	30.00	EMERALD	ZIRCON	SMOKE	SWBNET,
226-015	226-014	12/12/2010	92.00	EMERALD	ZIRCON	SMOKE	SWBNET,
226-016	226-015	12/12/2010	134.00	EMERALD	ZIRCON	SMOKE	SWBNET,
226-017	226-016	12/12/2010	205.00	EMERALD	ZIRCON	SMOKE	SWBNET,
226-018	226-012	12/12/2010	95.00	ONYX	ZIRCON	SMOKE	SWBNET,
226-019	226-018	12/12/2010	101.00	ONYX	JEWEL	SMOKE	SWBNET,
226-020	226-019	12/12/2010	100.00	ONYX	JEWEL	SMOKE	SWBNET,
226-021	226-020	12/12/2010	105.00	ONYX	JEWEL	SMOKE	SWBNET,
226-022	226-021	12/12/2010	220.00	ONYX	JEWEL	SMOKE	SWBNET,
226-023	226-022	12/12/2010	235.00	ONYX	JEWEL	SMOKE	SWBNET,
226-024	226-023	12/12/2010	30.00	ONYX	JEWEL	SMOKE	SWBNET,
226-025	226-024	12/12/2010	258.00	ONYX	CRYSTAL	SMOKE	SWBNET,
226-026	226-025	12/12/2010	21.00	CRYSTAL	ONYX	SMOKE	SWBNET,
226-027	226-026	12/12/2010	380.00	CRYSTAL	ONYX	SMOKE	SWBNET,
226-028	226-027	12/12/2010	130.00	CRYSTAL	ONYX	SMOKE	SWBNET,
226-029	226-028	12/12/2010	120.00	CRYSTAL	ONYX	SMOKE	SWBNET,
226-030	226-025	12/12/2010	270.00	ONYX	TOPAZ	SMOKE	SWBNET,
226-031	226-030	12/12/2010	22.00	TOPAZ	ONYX	SMOKE	SWBNET,
226-032	226-031	12/12/2010	319.00	TOPAZ	ONYX	SMOKE	SWBNET,
226-033	226-032	12/12/2010	140.00	TOPAZ	ONYX	SMOKE	SWBNET,
226-034	226-033	12/12/2010	180.00	TOPAZ	ONYX	SMOKE	SWBNET,
226-035	226-030	12/12/2010	255.00	ONYX	AMETHYST	SMOKE	SWBNET,
226-036	226-035	12/12/2010	20.00	ONYX	AMETHYST	SMOKE	SWBNET,
226-037	226-036	12/12/2010	451.00	AMETHYST	ONYX	SMOKE	SWBNET,
226-038	226-037	03/07/2011	122.00	AMETHYST	ONYX	TV	DCGCTV, 10/06/2011, DCG 3651 Submittal of TV, sent by L BANKSTON 10/05/11
226-039	226-036	02/10/2015	22.00	LAKESHORE PK	AMETHYST	SMOKE	SWBNET,
226-040	226-039	03/07/2011	112.00	LAKESHORE PK	ONYX	TV	DCGCTV, 10/06/2011, DCG 3651 Submittal of TV, sent by L BANKSTON 10/05/11
226-041	226-040	03/07/2011	91.00	LAKESHORE PK	ONYX	TV	DCGCTV, 10/06/2011, DCG 3651 Submittal of TV, sent by L BANKSTON 10/05/11
226-042	226-041	03/07/2011	91.00	LAKESHORE PK	ONYX	TV	DCGCTV, 10/06/2011, DCG 3651 Submittal of TV, sent by L BANKSTON 10/05/11
226-043	226-042	03/07/2011	90.00	LAKESHORE PK	ONYX	TV	DCGCTV, 10/06/2011, DCG 3651 Submittal of TV, sent by L BANKSTON 10/05/11
226-044	226-043	03/07/2011	284.00	LAKESHORE PK	ONYX	TV	DCGCTV, 10/06/2011, DCG 3651 Submittal of TV, sent by L BANKSTON 10/05/11
226-045	226-044	03/07/2011	170.00	LAKESHORE PK	ONYX	TV	DCGCTV, 10/06/2011, DCG 3651 Submittal of TV, sent by L BANKSTON 10/05/11
226-046	226-001	03/24/2011	290.00	ROBERT E LEE BL	RING	TV	DCGCTV, 10/06/2011, DCG 3651 Submittal of TV, sent by L BANKSTON 10/05/11
226-047	226-046	03/24/2011	310.00	ROBERT E LEE BL	OPAL	TV	DCGCTV, 10/06/2011, DCG 3651 Submittal of TV, sent by L BANKSTON 10/05/11
226-048	226-047	03/23/2011	300.00	ROBERT E LEE BL	OPAL	TV	DCGCTV, 10/06/2011, DCG 3651 Submittal of TV, sent by L BANKSTON 10/05/11
226-049	226-048	03/23/2011	284.00	ROBERT E LEE BL	OPAL	TV	DCGCTV, 10/06/2011, DCG 3651 Submittal of TV, sent by L BANKSTON 10/05/11
226-050	226-049	03/23/2011	135.00	ROBERT E LEE BL	SAPPHIRE	TV	DCGCTV, 10/06/2011, DCG 3651 Submittal of TV, sent by L BANKSTON 10/05/11
226-051	226-050	03/23/2011	200.00	SAPPHIRE	WEST END BL	TV	DCGCTV, 10/06/2011, DCG 3651 Submittal of TV, sent by L BANKSTON 10/05/11
226-052	226-051	03/23/2011	395.00	SAPPHIRE	WEST END BL	TV	DCGCTV, 10/06/2011, DCG 3651 Submittal of TV, sent by L BANKSTON 10/05/11
226-053	226-052	03/23/2011	318.00	SAPPHIRE	WEST END BL	TV	DCGCTV, 10/06/2011, DCG 3651 Submittal of TV, sent by L BANKSTON 10/05/11
226-054	226-049	03/23/2011	240.00	OPAL	EMERALD	TV	DCGCTV, 10/06/2011, DCG 3651 Submittal of TV, sent by L BANKSTON 10/05/11
226-055	226-054	02/10/2015	22.00	OPAL	EMERALD	SMOKE	SWBNET,
226-056	226-055	03/17/2011	267.00	EMERALD	OPAL	TV	DCGCTV, 10/06/2011, DCG 3651 Submittal of TV, sent by L BANKSTON 10/05/11
226-057	226-055	03/17/2011	265.00	OPAL	CAMEO	TV	DCGCTV, 10/06/2011, DCG 3651 Submittal of TV, sent by L BANKSTON 10/05/11
226-058	226-057	03/17/2011	205.00	OPAL	WEST END BL	TV	DCGCTV, 10/06/2011, DCG 3651 Submittal of TV, sent by L BANKSTON 10/05/11
226-059	226-058	03/17/2011	80.00	OPAL	WEST END BL	TV	DCGCTV, 10/06/2011, DCG 3651 Submittal of TV, sent by L BANKSTON 10/05/11
226-060	226-059	03/17/2011	342.00	OPAL	WEST END BL	TV	DCGCTV, 10/06/2011, DCG 3651 Submittal of TV, sent by L BANKSTON 10/05/11
226-061	226-060	02/10/2015	105.00	OPAL	WEST END BL	SMOKE	SWBNET,
226-062	226-061	10/24/2016	125.00	OPAL	WEST END BL	TV	DCGCTV,
226-063	226-062	02/10/2015	65.00	OPAL	LAKESHORE DR	SMOKE	SWBNET,
226-064	226-063	02/10/2015	423.00	LAKESHORE DR	TOPAZ	SMOKE	SWBNET,
226-065	226-064	03/16/2011	275.00	LAKESHORE DR	TOPAZ	TV	DCGCTV, 10/06/2011, DCG 3651 Submittal of TV, sent by L BANKSTON 10/05/11
226-066	226-065	03/16/2011	172.00	LAKESHORE DR	TOPAZ	TV	DCGCTV, 10/06/2011, DCG 3651 Submittal of TV, sent by L BANKSTON 10/05/11
226-067	226-066	03/16/2011	222.00	LAKESHORE DR	TOPAZ	TV	DCGCTV, 10/06/2011, DCG 3651 Submittal of TV, sent by L BANKSTON 10/05/11
226-068	226-067	03/16/2011	171.00	LAKESHORE DR	TOPAZ	TV	DCGCTV, 10/06/2011, DCG 3651 Submittal of TV, sent by L BANKSTON 10/05/11
226-069	226-012	03/24/2011	277.00	ZIRCON	BERYL	TV	DCGCTV, 10/06/2011, DCG 3651 Submittal of TV, sent by L BANKSTON 10/05/11
226-070	226-069	03/15/2011	62.00	BERYL	ZIRCON	TV	DCGCTV, 10/06/2011, DCG 3651 Submittal of TV, sent by L BANKSTON 10/05/11
226-071	226-070	03/15/2011	60.00	BERYL	ZIRCON	TV	DCGCTV, 10/06/2011, DCG 3651 Submittal of TV, sent by L BANKSTON 10/05/11

226-072	226-071	03/15/2011	60.00	BERYL	ZIRCON	TV	DCGCTV, 10/06/2011, DCG 3651	Submittal of TV, sent by L BANKSTON	10/05/11
226-073	226-072	03/15/2011	228.00	BERYL	JEWEL	TV	DCGCTV, 10/06/2011, DCG 3651	Submittal of TV, sent by L BANKSTON	10/05/11
226-074	226-073	03/15/2011	228.00	BERYL	JEWEL	TV	DCGCTV, 10/06/2011, DCG 3651	Submittal of TV, sent by L BANKSTON	10/05/11
226-075	226-074	03/15/2011	138.00	JEWEL	BERYL	TV	DCGCTV, 10/06/2011, DCG 3651	Submittal of TV, sent by L BANKSTON	10/05/11
226-076	226-075	03/15/2011	130.00	JEWEL	BERYL	TV	DCGCTV, 10/06/2011, DCG 3651	Submittal of TV, sent by L BANKSTON	10/05/11
226-077	226-076	03/15/2011	128.00	JEWEL	BERYL	TV	DCGCTV, 10/06/2011, DCG 3651	Submittal of TV, sent by L BANKSTON	10/05/11
226-078	226-069	03/15/2011	55.00	TURQUOISE	ZIRCON	TV	DCGCTV, 10/06/2011, DCG 3651	Submittal of TV, sent by L BANKSTON	10/05/11
226-079	226-078	03/15/2011	60.00	TURQUOISE	CAMEO	TV	DCGCTV, 10/06/2011, DCG 3651	Submittal of TV, sent by L BANKSTON	10/05/11
226-080	226-079	03/15/2011	60.00	TURQUOISE	CAMEO	TV	DCGCTV, 10/06/2011, DCG 3651	Submittal of TV, sent by L BANKSTON	10/05/11
226-081	226-080	03/15/2011	180.00	TURQUOISE	CAMEO	TV	DCGCTV, 10/06/2011, DCG 3651	Submittal of TV, sent by L BANKSTON	10/05/11
226-082	226-081	03/15/2011	183.00	TURQUOISE	CAMEO	TV	DCGCTV, 10/06/2011, DCG 3651	Submittal of TV, sent by L BANKSTON	10/05/11
226-083	226-082	03/15/2011	55.00	TURQUOISE	CAMEO	TV	DCGCTV, 10/06/2011, DCG 3651	Submittal of TV, sent by L BANKSTON	10/05/11
226-084	226-083	03/14/2011	60.00	TURQUOISE	CAMEO	TV	DCGCTV, 10/06/2011, DCG 3651	Submittal of TV, sent by L BANKSTON	10/05/11
226-085	226-084	03/14/2011	70.00	TURQUOISE	CAMEO	TV	DCGCTV, 10/06/2011, DCG 3651	Submittal of TV, sent by L BANKSTON	10/05/11
226-086	226-085	03/14/2011	370.00	CAMEO	JEWEL	TV	DCGCTV, 10/06/2011, DCG 3651	Submittal of TV, sent by L BANKSTON	10/05/11
226-087	226-086	03/11/2011	174.00	JEWEL	CAMEO	TV	DCGCTV, 10/06/2011, DCG 3651	Submittal of TV, sent by L BANKSTON	10/05/11
226-088	226-087	03/11/2011	221.00	JEWEL	CAMEO	TV	DCGCTV, 10/06/2011, DCG 3651	Submittal of TV, sent by L BANKSTON	10/05/11
226-089	226-086	02/10/2015	28.00	JEWEL	CAMEO	SMOKE	SWBNET,		
226-090	226-089	03/14/2011	110.00	JEWEL	WEST END BL	TV	DCGCTV, 10/06/2011, DCG 3651	Submittal of TV, sent by L BANKSTON	10/05/11
226-091	226-090	03/14/2011	150.00	JEWEL	WEST END BL	TV	DCGCTV, 10/06/2011, DCG 3651	Submittal of TV, sent by L BANKSTON	10/05/11
226-092	226-091	03/14/2011	425.00	JEWEL	WEST END BL	TV	DCGCTV, 10/06/2011, DCG 3651	Submittal of TV, sent by L BANKSTON	10/05/11
226-093	226-092	02/10/2015	480.00	WEST END BL	TOPAZ	SMOKE	SWBNET,		
226-096	226-086	03/11/2011	280.00	CAMEO	CRYSTAL	TV	DCGCTV, 10/06/2011, DCG 3651	Submittal of TV, sent by L BANKSTON	10/05/11
226-097	226-096	03/11/2011	150.00	CRYSTAL	CAMEO	TV	DCGCTV, 10/06/2011, DCG 3651	Submittal of TV, sent by L BANKSTON	10/05/11
226-098	226-097	03/11/2011	148.00	CRYSTAL	WEST END BL	TV	DCGCTV, 10/06/2011, DCG 3651	Submittal of TV, sent by L BANKSTON	10/05/11
226-099	226-098	03/11/2011	201.00	CRYSTAL	WEST END BL	TV	DCGCTV, 10/06/2011, DCG 3651	Submittal of TV, sent by L BANKSTON	10/05/11
226-100	226-096	03/11/2011	148.00	CRYSTAL	CAMEO	TV	DCGCTV, 10/06/2011, DCG 3651	Submittal of TV, sent by L BANKSTON	10/05/11
226-101	226-100	03/11/2011	175.00	CRYSTAL	CAMEO	TV	DCGCTV, 10/06/2011, DCG 3651	Submittal of TV, sent by L BANKSTON	10/05/11
226-102	226-101	03/11/2011	160.00	CRYSTAL	CAMEO	TV	DCGCTV, 10/06/2011, DCG 3651	Submittal of TV, sent by L BANKSTON	10/05/11
226-103	226-096	03/11/2011	275.00	CAMEO	TOPAZ	TV	DCGCTV, 10/06/2011, DCG 3651	Submittal of TV, sent by L BANKSTON	10/05/11
226-104	226-103	03/10/2011	195.00	TOPAZ	GARNET	TV	DCGCTV, 10/06/2011, DCG 3651	Submittal of TV, sent by L BANKSTON	10/05/11
226-105	226-104	03/10/2011	108.00	TOPAZ	GARNET	TV	DCGCTV, 10/06/2011, DCG 3651	Submittal of TV, sent by L BANKSTON	10/05/11
226-106	226-105	03/10/2011	204.00	TOPAZ	WEST END BL	TV	DCGCTV, 10/06/2011, DCG 3651	Submittal of TV, sent by L BANKSTON	10/05/11
226-107	226-105	03/11/2011	177.00	GARNET	LAKESHORE PK	TV	DCGCTV, 10/06/2011, DCG 3651	Submittal of TV, sent by L BANKSTON	10/05/11
226-108	226-107	03/11/2011	71.00	GARNET	LAKESHORE PK	TV	DCGCTV, 10/06/2011, DCG 3651	Submittal of TV, sent by L BANKSTON	10/05/11
226-109	226-108	03/11/2011	75.00	GARNET	LAKESHORE PK	TV	DCGCTV, 10/06/2011, DCG 3651	Submittal of TV, sent by L BANKSTON	10/05/11
226-110	226-103	03/10/2011	110.00	TOPAZ	CAMEO	TV	DCGCTV, 10/06/2011, DCG 3651	Submittal of TV, sent by L BANKSTON	10/05/11
226-111	226-110	03/10/2011	101.00	TOPAZ	CAMEO	TV	DCGCTV, 10/06/2011, DCG 3651	Submittal of TV, sent by L BANKSTON	10/05/11
226-112	226-111	03/10/2011	278.00	TOPAZ	CAMEO	TV	DCGCTV, 10/06/2011, DCG 3651	Submittal of TV, sent by L BANKSTON	10/05/11
226-113	226-103	03/10/2011	115.00	AMETHYST	TOPAZ	TV	DCGCTV, 10/06/2011, DCG 3651	Submittal of TV, sent by L BANKSTON	10/05/11
226-114	226-113	03/10/2011	80.00	AMETHYST	TOPAZ	TV	DCGCTV, 10/06/2011, DCG 3651	Submittal of TV, sent by L BANKSTON	10/05/11
226-115	226-114	03/10/2011	80.00	AMETHYST	RUBY	TV	DCGCTV, 10/06/2011, DCG 3651	Submittal of TV, sent by L BANKSTON	10/05/11
226-116	226-115	03/10/2011	90.00	AMETHYST	RUBY	TV	DCGCTV, 10/06/2011, DCG 3651	Submittal of TV, sent by L BANKSTON	10/05/11
226-118	226-117	03/07/2011	160.00	AMETHYST	RUBY	TV	DCGCTV, 10/06/2011, DCG 3651	Submittal of TV, sent by L BANKSTON	10/05/11
226-119	226-118	03/07/2011	160.00	AMETHYST	RUBY	TV	DCGCTV, 10/06/2011, DCG 3651	Submittal of TV, sent by L BANKSTON	10/05/11
226-120	226-119	03/07/2011	162.00	AMETHYST	RUBY	TV	DCGCTV, 10/06/2011, DCG 3651	Submittal of TV, sent by L BANKSTON	10/05/11
226-121	226-117	03/10/2011	284.00	RUBY	LAKESHORE PK	TV	DCGCTV, 10/06/2011, DCG 3651	Submittal of TV, sent by L BANKSTON	10/05/11
226-122	226-121	02/10/2015	21.00	RUBY	LAKESHORE PK	SMOKE	SWBNET,		
226-123	226-122	03/10/2011	400.00	LAKESHORE PK	GARNET	TV	DCGCTV, 10/06/2011, DCG 3651	Submittal of TV, sent by L BANKSTON	10/05/11
226-124	226-122	03/10/2011	123.00	LAKESHORE PK	RUBY	TV	DCGCTV, 10/06/2011, DCG 3651	Submittal of TV, sent by L BANKSTON	10/05/11
226-125	226-124	03/10/2011	143.00	LAKESHORE PK	RUBY	TV	DCGCTV, 10/06/2011, DCG 3651	Submittal of TV, sent by L BANKSTON	10/05/11
226-126	226-125	01/29/2013	259.00	LAKESHORE PK	TOPAZ	SMOKE	SWBNET,		
226-129	226-125	03/10/2011	205.00	LAKESHORE PK	RUBY	TV	DCGCTV, 10/06/2011, DCG 3651	Submittal of TV, sent by L BANKSTON	10/05/11
226-131	015-035	04/07/2011	270.00	W ROBERT E LEE BL	LAKE MARINA DR	TV	DCGCTV, 10/06/2011, DCG 3651	Submittal of TV, sent by L BANKSTON	10/05/11
226-132	226-131	03/24/2011	94.00	LAKESHORE DR	LAKE MARINA DR	TV	DCGCTV, 10/06/2011, DCG 3651	Submittal of TV, sent by L BANKSTON	10/05/11
226-133	226-132	03/24/2011	143.00	LAKESHORE DR	LAKE MARINA DR	TV	DCGCTV, 10/06/2011, DCG 3651	Submittal of TV, sent by L BANKSTON	10/05/11
226-134	226-133	03/24/2011	60.00	LAKESHORE DR	LAKE MARINA DR	TV	DCGCTV, 10/06/2011, DCG 3651	Submittal of TV, sent by L BANKSTON	10/05/11
226-135	227-071	01/30/2013	50.00	ROBERT E LEE BL	CANAL BL	SMOKE	SWBNET,		
227-001	236-061	01/29/2013	77.00	ROBERT E LEE BL	GEN HAIG	SMOKE	SWBNET,		
227-004	236-060	07/08/2015	25.00	GEN HAIG	ROBERT E LEE BL	SMOKE	SWBNET,		
227-005	227-004	03/03/2011	251.00	GEN HAIG	EMERALD	TV	DCGCTV, 10/06/2011, DCG 3651	Submittal of TV, sent by L BANKSTON	10/05/11
227-006	227-005	02/10/2015	30.00	EMERALD	GEN HAIG	SMOKE	SWBNET,		
227-007	227-006	03/03/2011	291.00	EMERALD	GEN HAIG	TV	DCGCTV, 10/06/2011, DCG 3651	Submittal of TV, sent by L BANKSTON	10/05/11
227-008	227-007	03/03/2011	312.00	EMERALD	GEN HAIG	TV	DCGCTV, 10/06/2011, DCG 3651	Submittal of TV, sent by L BANKSTON	10/05/11
227-009	227-008	03/03/2011	335.00	EMERALD	GEN HAIG	TV	DCGCTV, 10/06/2011, DCG 3651	Submittal of TV, sent by L BANKSTON	10/05/11
227-010	227-005	03/03/2011	280.00	GEN HAIG	TURQUOISE	TV	DCGCTV, 10/06/2011, DCG 3651	Submittal of TV, sent by L BANKSTON	10/05/11
227-011	227-010	03/02/2011	280.00	TURQUOISE	JADE	TV	DCGCTV, 10/06/2011, DCG 3651	Submittal of TV, sent by L BANKSTON	10/05/11
227-012	227-011	03/02/2011	275.00	TURQUOISE	AGATE	TV	DCGCTV, 10/06/2011, DCG 3651	Submittal of TV, sent by L BANKSTON	10/05/11
227-013	227-012	03/01/2011	420.00	TURQUOISE	AGATE	TV	DCGCTV, 10/06/2011, DCG 3651	Submittal of TV, sent by L BANKSTON	10/05/11
227-014	227-010	02/25/2011	458.00	GEN HAIG	JEWEL	TV	DCGCTV, 10/06/2011, DCG 3651	Submittal of TV, sent by L BANKSTON	10/05/11
227-015	227-014	02/10/2015	180.00	GEN HAIG	JEWEL	SMOKE	SWBNET,		
227-016	227-015	02/25/2011	190.00	GEN HAIG	JEWEL	TV	DCGCTV, 10/06/2011, DCG 3651	Submittal of TV, sent by L BANKSTON	10/05/11
227-017	227-016	02/25/2011	174.00	GEN HAIG	JEWEL	TV	DCGCTV, 10/06/2011, DCG 3651	Submittal of TV, sent by L BANKSTON	10/05/11
227-018	227-017	02/25/2011	179.00	GEN HAIG	JEWEL	TV	DCGCTV, 10/06/2011, DCG 3651	Submittal of TV, sent by L BANKSTON	10/05/11

227-019	227-011	03/02/2011	265.00	JADE	JEWEL	TV	DCGCTV, 10/06/2011, DCG 3651	Submittal of TV, sent by L BANKSTON	10/05/11
227-020	227-019	03/02/2011	270.00	JADE	JEWEL	TV	DCGCTV, 10/06/2011, DCG 3651	Submittal of TV, sent by L BANKSTON	10/05/11
227-021	227-020	03/02/2011	122.00	JADE	JEWEL	TV	DCGCTV, 10/06/2011, DCG 3651	Submittal of TV, sent by L BANKSTON	10/05/11
227-022	227-021	03/02/2011	101.00	JADE	JEWEL	TV	DCGCTV, 10/06/2011, DCG 3651	Submittal of TV, sent by L BANKSTON	10/05/11
227-023	227-022	03/02/2011	118.00	JADE	JEWEL	TV	DCGCTV, 10/06/2011, DCG 3651	Submittal of TV, sent by L BANKSTON	10/05/11
227-024	227-012	02/10/2015	254.00	AGATE	JEWEL	SMOKE	SWBNET,		
227-025	227-024	03/01/2011	264.00	AGATE	JEWEL	TV	DCGCTV, 10/06/2011, DCG 3651	Submittal of TV, sent by L BANKSTON	10/05/11
227-026	227-025	03/01/2011	102.00	AGATE	JEWEL	TV	DCGCTV, 10/06/2011, DCG 3651	Submittal of TV, sent by L BANKSTON	10/05/11
227-027	227-026	03/01/2011	111.00	AGATE	JEWEL	TV	DCGCTV, 10/06/2011, DCG 3651	Submittal of TV, sent by L BANKSTON	10/05/11
227-028	227-027	03/01/2011	140.00	AGATE	JEWEL	TV	DCGCTV, 10/06/2011, DCG 3651	Submittal of TV, sent by L BANKSTON	10/05/11
227-029	227-028	02/10/2015	30.00	AGATE	JEWEL	SMOKE	SWBNET,		
227-030	227-029	03/01/2011	210.00	JEWEL	AGATE	TV	DCGCTV, 10/06/2011, DCG 3651	Submittal of TV, sent by L BANKSTON	10/05/11
227-031	227-029	03/01/2011	365.00	JEWEL	GEN HAIG	TV	DCGCTV, 10/06/2011, DCG 3651	Submittal of TV, sent by L BANKSTON	10/05/11
227-032	227-018	02/25/2011	344.00	GEN HAIG	CRYSTAL	TV	DCGCTV, 10/06/2011, DCG 3651	Submittal of TV, sent by L BANKSTON	10/05/11
227-033	227-032	02/24/2011	280.00	CRYSTAL	CRYSTAL	TV	DCGCTV, 10/06/2011, DCG 3651	Submittal of TV, sent by L BANKSTON	10/05/11
227-034	227-033	02/24/2011	300.00	CRYSTAL	GEN HAIG	TV	DCGCTV, 10/06/2011, DCG 3651	Submittal of TV, sent by L BANKSTON	10/05/11
227-035	227-034	02/24/2011	112.00	CRYSTAL	GEN HAIG	TV	DCGCTV, 10/06/2011, DCG 3651	Submittal of TV, sent by L BANKSTON	10/05/11
227-036	227-035	02/24/2011	112.00	CRYSTAL	GEN HAIG	TV	DCGCTV, 10/06/2011, DCG 3651	Submittal of TV, sent by L BANKSTON	10/05/11
227-037	227-036	02/24/2011	115.00	CRYSTAL	GEN HAIG	TV	DCGCTV, 10/06/2011, DCG 3651	Submittal of TV, sent by L BANKSTON	10/05/11
227-038	227-032	02/24/2011	180.00	CRYSTAL	GEN HAIG	TV	DCGCTV, 10/06/2011, DCG 3651	Submittal of TV, sent by L BANKSTON	10/05/11
227-039	227-038	02/24/2011	170.00	CRYSTAL	GEN HAIG	TV	DCGCTV, 10/06/2011, DCG 3651	Submittal of TV, sent by L BANKSTON	10/05/11
227-040	227-039	02/24/2011	170.00	CRYSTAL	GEN HAIG	TV	DCGCTV, 10/06/2011, DCG 3651	Submittal of TV, sent by L BANKSTON	10/05/11
227-041	227-040	02/24/2011	188.00	CRYSTAL	GEN HAIG	TV	DCGCTV, 10/06/2011, DCG 3651	Submittal of TV, sent by L BANKSTON	10/05/11
227-042	227-032	02/23/2011	271.00	GEN HAIG	TOPAZ	TV	DCGCTV, 10/06/2011, DCG 3651	Submittal of TV, sent by L BANKSTON	10/05/11
227-043	227-042	02/24/2011	260.00	TOPAZ	GEN HAIG	TV	DCGCTV, 10/06/2011, DCG 3651	Submittal of TV, sent by L BANKSTON	10/05/11
227-044	227-043	02/24/2011	262.00	TOPAZ	GEN HAIG	TV	DCGCTV, 10/06/2011, DCG 3651	Submittal of TV, sent by L BANKSTON	10/05/11
227-045	227-044	02/24/2011	90.00	TOPAZ	GEN HAIG	TV	DCGCTV, 10/06/2011, DCG 3651	Submittal of TV, sent by L BANKSTON	10/05/11
227-046	227-045	02/24/2011	89.00	TOPAZ	GEN HAIG	TV	DCGCTV, 10/06/2011, DCG 3651	Submittal of TV, sent by L BANKSTON	10/05/11
227-047	227-042	02/24/2011	200.00	TOPAZ	GEN HAIG	TV	DCGCTV, 10/06/2011, DCG 3651	Submittal of TV, sent by L BANKSTON	10/05/11
227-048	227-047	02/24/2011	200.00	TOPAZ	GEN HAIG	TV	DCGCTV, 10/06/2011, DCG 3651	Submittal of TV, sent by L BANKSTON	10/05/11
227-049	227-048	02/24/2011	187.00	TOPAZ	GEN HAIG	TV	DCGCTV, 10/06/2011, DCG 3651	Submittal of TV, sent by L BANKSTON	10/05/11
227-050	227-042	02/23/2011	273.00	GEN HAIG	AMETHYST	TV	DCGCTV, 10/06/2011, DCG 3651	Submittal of TV, sent by L BANKSTON	10/05/11
227-051	227-050	02/23/2011	273.00	AMETHYST	GEN HAIG	TV	DCGCTV, 10/06/2011, DCG 3651	Submittal of TV, sent by L BANKSTON	10/05/11
227-052	227-051	02/23/2011	285.00	AMETHYST	GEN HAIG	TV	DCGCTV, 10/06/2011, DCG 3651	Submittal of TV, sent by L BANKSTON	10/05/11
227-053	227-050	02/23/2011	120.00	AMETHYST	GEN HAIG	TV	DCGCTV, 10/06/2011, DCG 3651	Submittal of TV, sent by L BANKSTON	10/05/11
227-054	227-053	02/23/2011	123.00	AMETHYST	GEN HAIG	TV	DCGCTV, 10/06/2011, DCG 3651	Submittal of TV, sent by L BANKSTON	10/05/11
227-055	227-054	02/23/2011	103.00	AMETHYST	GEN HAIG	TV	DCGCTV, 10/06/2011, DCG 3651	Submittal of TV, sent by L BANKSTON	10/05/11
227-056	227-055	02/23/2011	120.00	AMETHYST	GEN HAIG	TV	DCGCTV, 10/06/2011, DCG 3651	Submittal of TV, sent by L BANKSTON	10/05/11
227-057	227-050	02/23/2011	100.00	LAKESHORE PK	GEN HAIG	TV	DCGCTV, 10/06/2011, DCG 3651	Submittal of TV, sent by L BANKSTON	10/05/11
227-058	227-057	02/23/2011	71.00	LAKESHORE PK	GEN HAIG	TV	DCGCTV, 10/06/2011, DCG 3651	Submittal of TV, sent by L BANKSTON	10/05/11
227-059	227-058	02/23/2011	70.00	LAKESHORE PK	GEN HAIG	TV	DCGCTV, 10/06/2011, DCG 3651	Submittal of TV, sent by L BANKSTON	10/05/11
227-060	227-059	02/23/2011	70.00	LAKESHORE PK	GEN HAIG	TV	DCGCTV, 10/06/2011, DCG 3651	Submittal of TV, sent by L BANKSTON	10/05/11
227-061	227-060	02/23/2011	111.00	LAKESHORE PK	GEN HAIG	TV	DCGCTV, 10/06/2011, DCG 3651	Submittal of TV, sent by L BANKSTON	10/05/11
227-062	227-061	02/10/2015	101.00	LAKESHORE PK	GEN HAIG	SMOKE	SWBNET,		
227-068	236-057	01/30/2013	70.00	ROBERT E LEE BL	RING	SMOKE	SWBNET,		
227-069	227-068	03/25/2011	220.00	ROBERT E LEE BL	RING	TV	DCGCTV, 10/06/2011, DCG 3651	Submittal of TV, sent by L BANKSTON	10/05/11
227-070	227-069	03/07/2011	70.00	GEM	ROBERT E LEE BL	TV	DCGCTV, 10/06/2011, DCG 3651	Submittal of TV, sent by L BANKSTON	10/05/11
227-071	227-070	03/25/2011	200.00	ROBERT E LEE BL	CANAL BL	TV	DCGCTV, 10/06/2011, DCG 3651	Submittal of TV, sent by L BANKSTON	10/05/11
227-074	227-069	03/07/2011	160.00	GEM	RING	TV	DCGCTV, 10/06/2011, DCG 3651	Submittal of TV, sent by L BANKSTON	10/05/11
227-075	227-074	02/10/2015	35.00	RING	GEM	SMOKE	SWBNET,		
227-076	227-075	03/04/2011	90.00	RING	CANAL BL	TV	DCGCTV, 10/06/2011, DCG 3651	Submittal of TV, sent by L BANKSTON	10/05/11
227-077	227-076	03/04/2011	120.00	RING	CANAL BL	TV	DCGCTV, 10/06/2011, DCG 3651	Submittal of TV, sent by L BANKSTON	10/05/11
227-078	227-077	03/04/2011	403.00	CANAL BL	JEWEL	TV	DCGCTV, 10/06/2011, DCG 3651	Submittal of TV, sent by L BANKSTON	10/05/11
227-079	227-078	03/03/2011	470.00	CANAL BL	JEWEL	TV	DCGCTV, 10/06/2011, DCG 3651	Submittal of TV, sent by L BANKSTON	10/05/11
227-080	227-079	01/29/2013	61.00	CANAL BL	JEWEL	SMOKE	SWBNET,		
227-081	227-080	03/03/2011	283.00	CANAL BL	JEWEL	TV	DCGCTV, 10/06/2011, DCG 3651	Submittal of TV, sent by L BANKSTON	10/05/11
227-082	227-081	03/10/2011	415.00	CANAL BL	AMETHYST	SMOKE	SWBNET,		
227-083	227-074	03/10/2011	290.00	GEM	SARDONYX	SMOKE	SWBNET,		
227-084	227-083	03/10/2011	89.00	EMERALD	GEM	SMOKE	SWBNET,		
227-085	227-084	03/10/2011	90.00	EMERALD	GEM	SMOKE	SWBNET,		
227-086	227-085	03/10/2011	90.00	EMERALD	GEM	SMOKE	SWBNET,		
227-087	227-086	03/10/2011	90.00	EMERALD	GEM	SMOKE	SWBNET,		
227-088	227-087	03/10/2011	170.00	EMERALD	GEM	SMOKE	SWBNET,		
227-089	227-083	03/10/2011	278.00	GEM	AMBER	SMOKE	SWBNET,		
227-090	227-089	03/10/2011	80.00	TURQUOISE	GEM	SMOKE	SWBNET,		
227-091	227-090	03/10/2011	70.00	TURQUOISE	GEM	SMOKE	SWBNET,		
227-092	227-091	03/10/2011	171.00	TURQUOISE	GEM	SMOKE	SWBNET,		
227-093	227-089	03/10/2011	30.00	AMBER	GEM	SMOKE	SWBNET,		
227-094	227-093	03/10/2011	50.00	AMBER	GEM	SMOKE	SWBNET,		
227-095	227-094	03/10/2011	80.00	AMBER	GEM	SMOKE	SWBNET,		
227-096	227-095	03/10/2011	454.00	AMBER	JEWEL	SMOKE	SWBNET,		
227-097	227-096	03/10/2011	230.00	JEWEL	AGATE	SMOKE	SWBNET,		
227-098	227-097	03/10/2011	220.00	JEWEL	AGATE	SMOKE	SWBNET,		
227-099	227-083	03/10/2011	30.00	SARDONYX	GEM	SMOKE	SWBNET,		

227-100	227-099	03/10/2011	102.00	SARDONYX	GEM	SMOKE	SWBNET,
227-101	227-100	03/10/2011	125.00	SARDONYX	JEWEL	SMOKE	SWBNET,
227-102	227-101	03/10/2011	120.00	SARDONYX	JEWEL	SMOKE	SWBNET,
227-103	227-102	03/10/2011	455.00	SARDONYX	JEWEL	SMOKE	SWBNET,
227-104	227-103	03/10/2011	31.00	SARDONYX	JEWEL	SMOKE	SWBNET,
227-105	227-104	03/10/2011	250.00	SARDONYX	CRYSTAL	SMOKE	SWBNET,
227-106	227-105	03/11/2011	25.00	CRYSTAL	SARDONYX	SMOKE	SWBNET,
227-107	227-106	03/11/2011	215.00	CRYSTAL	SARDONYX	SMOKE	SWBNET,
227-108	227-107	03/11/2011	210.00	CRYSTAL	SARDONYX	SMOKE	SWBNET,
227-109	227-108	03/11/2011	220.00	CRYSTAL	SARDONYX	SMOKE	SWBNET,
227-110	227-105	03/11/2011	270.00	SARDONYX	TOPAZ	SMOKE	SWBNET,
227-111	227-110	03/11/2011	26.00	TOPAZ	SARDONYX	SMOKE	SWBNET,
227-112	227-111	03/11/2011	210.00	TOPAZ	SARDONYX	SMOKE	SWBNET,
227-113	227-112	03/11/2011	152.00	TOPAZ	SARDONYX	SMOKE	SWBNET,
227-114	227-113	03/11/2011	168.00	TOPAZ	SARDONYX	SMOKE	SWBNET,
227-115	227-110	03/11/2011	245.00	SARDONYX	AMETHYST	SMOKE	SWBNET,
227-116	227-115	03/11/2011	25.00	SARDONYX	AMETHYST	SMOKE	SWBNET,
227-117	227-116	03/11/2011	210.00	AMETHYST	SARDONYX	SMOKE	SWBNET,
227-118	227-117	03/11/2011	115.00	AMETHYST	SARDONYX	SMOKE	SWBNET,
227-119	227-118	03/11/2011	140.00	AMETHYST	SARDONYX	SMOKE	SWBNET,
227-120	227-116	03/11/2011	30.00	SARDONYX	AMETHYST	SMOKE	SWBNET,
227-121	227-120	03/11/2011	114.00	SARDONYX	LAKESHORE PK	SMOKE	SWBNET,
227-122	227-121	03/11/2011	80.00	LAKESHORE PK	AMETHYST	SMOKE	SWBNET,
227-123	227-122	03/11/2011	65.00	LAKESHORE PK	AMETHYST	SMOKE	SWBNET,
227-124	227-123	03/11/2011	71.00	LAKESHORE PK	AMETHYST	SMOKE	SWBNET,
227-125	227-124	03/11/2011	90.00	LAKESHORE PK	AMETHYST	SMOKE	SWBNET,
227-126	227-125	03/11/2011	120.00	LAKESHORE PK	AMETHYST	SMOKE	SWBNET,
228-001	208-010	03/11/2011	101.00	ST LOUIS	CITY PARK AV	SMOKE	SWBNET,
228-002	228-001	03/16/2011	12.00	ST LOUIS	CITY PARK AV	SMOKE	SWBNET,
228-003	228-002	03/16/2011	244.00	ST LOUIS	CITY PARK AV	SMOKE	SWBNET,
228-004	228-003	03/16/2011	253.00	ST LOUIS	VIRGINIA	SMOKE	SWBNET,
228-005	228-004	03/16/2011	43.00	ST LOUIS	VIRGINIA	SMOKE	SWBNET,
228-006	228-005	03/16/2011	113.00	ST LOUIS	VIRGINIA	SMOKE	SWBNET,
228-007	228-006	03/16/2011	215.00	ST LOUIS	CANAL BL	SMOKE	SWBNET,
228-008	228-007	03/16/2011	215.00	ST LOUIS	CANAL BL	SMOKE	SWBNET,
228-009	228-005	03/16/2011	300.00	VIRGINIA	CONTI	SMOKE	SWBNET,
228-010	228-009	03/16/2011	314.00	CONTI	CITY PARK AV	SMOKE	SWBNET,
228-011	228-010	03/16/2011	340.00	CITY PARK AV	VIRGINIA	SMOKE	SWBNET,
228-012	228-009	03/16/2011	304.00	VIRGINIA	CONTI	SMOKE	SWBNET,
228-013	228-009	03/16/2011	325.00	CONTI	ROSEDALE DR	SMOKE	SWBNET,
228-014	208-029	03/16/2011	80.00	CITY PARK AV	CANAL BL	SMOKE	SWBNET,
228-015	228-014	03/16/2011	328.00	CITY PARK AV	CANAL BL	SMOKE	SWBNET,
228-016	228-015	03/16/2011	475.00	CANAL BL	ROSEDALE DR	SMOKE	SWBNET,
228-017	219-033	03/16/2011	279.00	CANAL BL	ST LOUIS	SMOKE	SWBNET,
228-018	228-017	03/16/2011	250.00	CANAL BL	ST LOUIS	SMOKE	SWBNET,
228-019	228-017	03/16/2011	175.00	CANAL BL	ROSEDALE DR	SMOKE	SWBNET,
228-020	228-019	02/10/2015	190.00	CANAL BL	ROSEDALE DR	SMOKE	SWBNET,
228-021	228-019	03/16/2011	164.00	CANAL BL	ROSEDALE DR	SMOKE	SWBNET,
228-022	228-021	03/16/2011	150.00	CANAL BL	ROSEDALE DR	SMOKE	SWBNET,
228-023	228-021	03/16/2011	231.00	ROSEDALE DR	CONTI	SMOKE	SWBNET,
229-001	219-002	03/16/2011	420.00	NAVARRE AV	MARSHALL FOCH	SMOKE	SWBNET,
229-002	229-001	03/16/2011	378.00	NAVARRE AV	W PARK PL	SMOKE	SWBNET,
229-003	229-002	03/16/2011	313.00	NAVARRE AV	W PARK PL	SMOKE	SWBNET,
229-004	229-003	03/16/2011	55.00	NAVARRE AV	W PARK PL	SMOKE	SWBNET,
229-005	229-004	03/16/2011	335.00	NAVARRE AV	ORLEANS AV	SMOKE	SWBNET,
229-006	229-005	03/16/2011	43.00	ORLEANS AV	NAVARRE AV	SMOKE	SWBNET,
229-007	229-006	03/16/2011	355.00	ORLEANS AV	CITY PARK AV	SMOKE	SWBNET,
229-008	229-007	03/16/2011	355.00	ORLEANS AV	CITY PARK AV	SMOKE	SWBNET,
229-009	229-008	03/16/2011	355.00	ORLEANS AV	CITY PARK AV	SMOKE	SWBNET,
229-010	208-007	03/16/2011	85.00	CITY PARK AV	N BERNADOTTE	SMOKE	SWBNET,
229-011	208-008	03/16/2011	90.00	CITY PARK AV	N ANTHONY	SMOKE	SWBNET,
230-001	220-002	03/16/2011	60.00	VICKSBURG	FLORIDA AV	SMOKE	SWBNET,
230-001	230-BP086	03/16/2011	5.00	FLORIDA AV	VICKSBURG	SMOKE	SWBNET,
230-002	230-001	03/16/2011	79.00	FLORIDA BL	ADA PL	SMOKE	SWBNET,
230-003	230-002	03/16/2011	35.00	FLORIDA BL	ADA PL	SMOKE	SWBNET,
230-004	230-003	03/16/2011	185.00	FLORIDA BL	CANAL BL	SMOKE	SWBNET,
230-005	230-003	03/17/2011	265.00	FLORIDA BL	CHARLES PL	SMOKE	SWBNET,
230-006	230-005	03/17/2011	340.00	CHARLES PL	FLORIDA BL	SMOKE	SWBNET,
230-007	230-005	03/17/2011	283.00	FLORIDA BL	GEN DIAZ	SMOKE	SWBNET,
230-008	230-007	03/17/2011	215.00	GEN DIAZ	FLORIDA BL	SMOKE	SWBNET,
230-009	230-007	03/17/2011	317.00	FLORIDA BL	MARSHALL FOCH	SMOKE	SWBNET,
230-010	230-009	03/17/2011	21.00	FLORIDA BL	MARSHALL FOCH	SMOKE	SWBNET,
230-011	230-010	03/17/2011	180.00	FLORIDA BL	MARSHALL FOCH	SMOKE	SWBNET,
230-012	230-011	03/17/2011	342.00	FLORIDA BL	GEN HAIG	SMOKE	SWBNET,

230-013	230-012	03/17/2011	363.00	FLORIDA BL	GEN HAIG	SMOKE	SWBNET,
230-014	230-013	03/17/2011	124.00	FLORIDA BL	ORLEANS AV	SMOKE	SWBNET,
230-015	230-013	03/17/2011	25.00	GEN HAIG	FLORIDA AV	SMOKE	SWBNET,
230-016	230-015	03/17/2011	235.00	GEN HAIG	FLORIDA AV	SMOKE	SWBNET,
230-017	230-016	03/21/2011	210.00	GEN HAIG	COMMON PL	SMOKE	SWBNET,
230-018	230-017	03/21/2011	25.00	GEN HAIG	COMMON PL	SMOKE	SWBNET,
230-019	230-018	03/21/2011	63.00	COMMON PL	ORLEANS	SMOKE	SWBNET,
230-020	230-019	03/21/2011	100.00	GEN HAIG	ORLEANS	SMOKE	SWBNET,
230-021	230-002	03/21/2011	324.00	ADA PL	FLORIDA BL	SMOKE	SWBNET,
230-022	230-021	03/21/2011	12.00	ADA PL	FLORIDA BL	SMOKE	SWBNET,
230-023	230-022	03/21/2011	194.00	ADA PL	FLORIDA BL	SMOKE	SWBNET,
230-024	230-022	03/21/2011	220.00	ADA PL	FLORIDA BL	SMOKE	SWBNET,
230-025	230-021	03/21/2011	15.00	ADA PL	FLORIDA BL	SMOKE	SWBNET,
230-026	230-025	03/21/2011	120.00	ADA PL	FLORIDA BL	SMOKE	SWBNET,
230-027	230-025	03/21/2011	203.00	ADA PL	FLORIDA BL	SMOKE	SWBNET,
230-028	230-021	03/21/2011	330.00	ADA PL	FLORIDA BL	SMOKE	SWBNET,
230-029	230-028	03/21/2011	220.00	CANAL ROADWAY	HOMEDALE AV	SMOKE	SWBNET,
230-030	230-028	03/21/2011	105.00	CANAL ROADWAY	ADA PL	SMOKE	SWBNET,
230-032	230-030	03/21/2011	118.00	VICKSBURG	HOMEDALE AV	SMOKE	SWBNET,
230-033	230-032	03/22/2011	220.00	VICKSBURG	PONTALBA	SMOKE	SWBNET,
230-034	230-033	03/21/2011	300.00	PONTALBA	VICKSBURG	SMOKE	SWBNET,
230-035	230-033	03/21/2011	290.00	VICKSBURG	HIDALGO	SMOKE	SWBNET,
230-036	230-035	03/21/2011	360.00	HIDALGO	CANAL BL	SMOKE	SWBNET,
230-037	230-032	03/21/2011	130.00	HOMEDALE AV	VICKSBURG	SMOKE	SWBNET,
230-038	230-037	03/21/2011	300.00	HOMEDALE AV	GEN DIAZ	SMOKE	SWBNET,
230-039	230-038	03/21/2011	227.00	GEN DIAZ	HOMEDALE AV	SMOKE	SWBNET,
230-040	230-039	03/21/2011	105.00	LEMOYNE	GEN DIAZ	SMOKE	SWBNET,
230-041	230-040	03/21/2011	260.00	LEMOYNE	MARSHALL FOCH	SMOKE	SWBNET,
230-042	230-038	03/21/2011	418.00	HOMEDALE AV	MARSHALL FOCH	SMOKE	SWBNET,
230-043	230-042	03/21/2011	105.00	MARSHALL FOCH	N PARK PL	SMOKE	SWBNET,
230-044	230-043	03/21/2011	23.00	MARSHALL FOCH	N PARK PL	SMOKE	SWBNET,
230-045	230-044	03/22/2011	126.00	MARSHALL FOCH	LEMOYNE	SMOKE	SWBNET,
230-046	230-043	03/22/2011	105.00	MARSHALL FOCH	DALE CT	SMOKE	SWBNET,
230-047	230-046	03/22/2011	293.00	MARSHALL FOCH	FLORIDA AV	SMOKE	SWBNET,
230-048	230-047	03/22/2011	25.00	MARSHALL FOCH	FLORIDA AV	SMOKE	SWBNET,
230-049	230-048	03/22/2011	158.00	MARSHALL FOCH	LEMOYNE	SMOKE	SWBNET,
230-050	230-046	03/22/2011	312.00	DALE CT	MARSHALL FOCH	SMOKE	SWBNET,
230-051	230-043	03/22/2011	150.00	N PARK PL	W PARK PL	SMOKE	SWBNET,
230-052	230-051	03/22/2011	173.00	N PARK PL	MIDDLE PARK PL	SMOKE	SWBNET,
230-053	230-052	03/22/2011	360.00	MIDDLE PARK PL	N PARK PL	SMOKE	SWBNET,
230-054	230-052	03/22/2011	38.00	N PARK PL	MIDDLE PARK PL	SMOKE	SWBNET,
230-055	230-054	03/22/2011	360.00	MIDDLE PARK PL	N PARK PL	SMOKE	SWBNET,
230-056	230-054	03/22/2011	180.00	N PARK PL	E PARK PL	SMOKE	SWBNET,
230-057	230-056	03/22/2011	117.00	E PARK PL	N PARK PL	SMOKE	SWBNET,
230-058	229-003	03/22/2011	127.00	W PARK PL	S PARK PL	SMOKE	SWBNET,
230-059	230-058	03/22/2011	380.00	S PARK PL	ORLEANS AV	SMOKE	SWBNET,
230-060	230-058	03/22/2011	215.00	W PARK PL	CENTRAL PARK PL	SMOKE	SWBNET,
230-061	230-060	03/22/2011	309.00	W PARK PL	PONTALBA	SMOKE	SWBNET,
230-062	230-060	03/22/2011	215.00	CENTRAL PARK PL	MIDDLE PARK PL	SMOKE	SWBNET,
230-063	230-062	03/22/2011	412.00	MIDDLE PARK PL	CENTRAL PARK PL	SMOKE	SWBNET,
230-064	229-005	03/22/2011	320.00	ORLEANS AV	S PARK PL	SMOKE	SWBNET,
230-065	230-064	03/22/2011	272.00	ORLEANS AV	CENTRAL PARK PL	SMOKE	SWBNET,
230-066	230-065	03/22/2011	45.00	ORLEANS AV	CENTRAL PARK PL	SMOKE	SWBNET,
230-067	230-066	03/28/2011	310.00	ORLEANS AV	CENTRAL PARK PL	SMOKE	SWBNET,
230-068	230-067	03/28/2011	204.00	ORLEANS AV	FLORIDA AV	SMOKE	SWBNET,
230-069	230-068	03/23/2011	22.00	ORLEANS AV	FLORIDA AV	SMOKE	SWBNET,
230-070	230-069	03/23/2011	250.00	ORLEANS AV	FLORIDA AV	SMOKE	SWBNET,
230-071	230-065	03/23/2011	200.00	CENTRAL PARK PL	E PARK PL	SMOKE	SWBNET,
230-072	230-071	03/23/2011	75.00	E PARK PL	CENTRAL PARK PL	SMOKE	SWBNET,
230-073	230-072	03/23/2011	173.00	CENTRAL PARK PL	MIDDLE PARK PL	SMOKE	SWBNET,
230-074	230-071	03/23/2011	298.00	E PARK PL	CENTRAL PARK PL	SMOKE	SWBNET,
230-075	230-033	03/23/2011	410.00	PONTALBA	GEN DIAZ	SMOKE	SWBNET,
230-076	230-075	03/23/2011	237.00	GEN DIAZ	HOMEDALE AV	SMOKE	SWBNET,
230-077	230-075	03/23/2011	420.00	PONTALBA	MARSHALL FOCH	SMOKE	SWBNET,
230-078	230-077	03/23/2011	236.00	MARSHALL FOCH	HOMEDALE AV	SMOKE	SWBNET,
230-079	230-078	03/21/2011	26.00	MARSHALL FOCH	HOMEDALE AV	SMOKE	SWBNET,
230-080	230-079	03/21/2011	160.00	MARSHALL FOCH	PONTALBA	SMOKE	SWBNET,
230-081	230-077	03/21/2011	238.00	PONTALBA	W PARK PL	SMOKE	SWBNET,
230-082	230-081	03/21/2011	125.00	PONTALBA	W PARK PL	SMOKE	SWBNET,
230-083	230-082	03/22/2011	334.00	W PARK PL	N PARK PL	SMOKE	SWBNET,
230-084	230-035	03/21/2011	408.00	HIDALGO	GEN DIAZ	SMOKE	SWBNET,
230-085	230-084	03/21/2011	420.00	HIDALGO	MARSHALL FOCH	SMOKE	SWBNET,
230-086	230-085	03/21/2011	170.00	MARSHALL FOCH	NAVARRA AV	SMOKE	SWBNET,
230-087	230-085	03/21/2011	402.00	HIDALGO	W PARK PL	SMOKE	SWBNET,

230-088	231-038	03/21/2011	211.00	MEMBURG AL	FLORIDA AV	SMOKE	SWBNET,
230-089	231-039	03/21/2011	245.00	LOUPHIS AL	FLORIDA AV	SMOKE	SWBNET,
230-090	231-042	03/21/2011	252.00	ANTLOU AL	FLORIDA AV	SMOKE	SWBNET,
230-091	230-074	03/21/2011	288.00	E PARK PL	N PARK PL	SMOKE	SWBNET,
230-BP086	230-D3	03/21/2011	35.00	FLORIDA BL	VICKSBURG	SMOKE	SWBNET,
231-001	220-012	03/21/2011	160.00	BROOKS	MEMBURG AL	SMOKE	SWBNET,
231-002	231-001	03/22/2011	328.00	MEMBURG AL	POLK	SMOKE	SWBNET,
231-003	231-001	03/22/2011	324.00	BROOKS	LOUPHIS AL	SMOKE	SWBNET,
231-004	231-003	03/22/2011	320.00	LOUPHIS AL	POLK	SMOKE	SWBNET,
231-005	231-003	03/22/2011	318.00	LOUPHIS AL	KENILWORTH	SMOKE	SWBNET,
231-006	231-005	02/18/2015	320.00	LOUPHIS AL	KENILWORTH	SMOKE	SWBNET,
231-007	231-003	03/22/2011	135.00	BROOKS	GEN DIAZ	SMOKE	SWBNET,
231-008	231-007	03/22/2011	53.00	BROOKS	GEN DIAZ	SMOKE	SWBNET,
231-009	231-008	03/22/2011	139.00	BROOKS	ANTLOU AL	SMOKE	SWBNET,
231-010	231-009	03/22/2011	312.00	ANTLOU AL	POLK	SMOKE	SWBNET,
231-011	231-009	03/22/2011	303.00	ANTLOU AL	KENILWORTH	SMOKE	SWBNET,
231-012	231-011	03/22/2011	295.00	ANTLOU AL	KENILWORTH	SMOKE	SWBNET,
231-013	231-009	03/22/2011	160.00	BROOKS	MARSHALL FOCH	SMOKE	SWBNET,
231-014	231-013	03/22/2011	322.00	MARSHALL FOCH	POLK	SMOKE	SWBNET,
231-015	231-013	03/22/2011	165.00	BROOKS	MARSHAL FOCH-ARGONNE AL	SMOKE	SWBNET,
231-016	231-015	03/22/2011	301.00	MARSHAL FOCH-ARGONNE AL	KENILWORTH	SMOKE	SWBNET,
231-017	231-016	03/22/2011	300.00	MARSHAL FOCH-ARGONNE AL	KENILWORTH	SMOKE	SWBNET,
231-018	231-015	03/22/2011	164.00	BROOKS	ARGONNE BL	SMOKE	SWBNET,
231-019	231-018	03/22/2011	315.00	ARGONNE BL	POLK	SMOKE	SWBNET,
231-020	231-018	03/22/2011	327.00	ARGONNE BL	KENILWORTH	SMOKE	SWBNET,
231-021	231-020	03/22/2011	296.00	ARGONNE BL	KENILWORTH	SMOKE	SWBNET,
231-022	231-018	03/22/2011	394.00	BROOKS	GEN HAIG	SMOKE	SWBNET,
231-023	231-022	03/23/2011	301.00	GEN HAIG	POLK	SMOKE	SWBNET,
231-024	231-022	04/19/2011	301.00	GEN HAIG	KENILWORTH	SMOKE	SWBNET,
231-025	231-024	04/19/2011	325.00	GEN HAIG	KENILWORTH	SMOKE	SWBNET,
231-026	231-025	04/19/2011	45.00	GEN HAIG	KENILWORTH	SMOKE	SWBNET,
231-027	231-026	04/19/2011	165.00	GEN HAIG	FLORIDA BL	SMOKE	SWBNET,
231-028	231-027	04/19/2011	293.00	FLORIDA BL	ORLEANS AV	SMOKE	SWBNET,
231-029	231-022	04/19/2011	347.00	BROOKS	ORLEANS AV	SMOKE	SWBNET,
231-030	231-029	04/19/2011	300.00	ORLEANS AV	POLK	SMOKE	SWBNET,
231-031	231-029	04/19/2011	295.00	ORLEANS AV	KENILWORTH	SMOKE	SWBNET,
231-032	231-031	04/19/2011	270.00	ORLEANS AV	KENILWORTH	SMOKE	SWBNET,
231-033	220-006	03/23/2011	165.00	KENILWORTH	MEMBURG AL	SMOKE	SWBNET,
231-034	231-033	03/23/2011	300.00	MEMBURG AL	BROOKS	SMOKE	SWBNET,
231-035	231-034	03/23/2011	300.00	MEMBURG AL	BROOKS	SMOKE	SWBNET,
231-036	231-033	03/23/2011	325.00	KENILWORTH	LOUPHIS AL	SMOKE	SWBNET,
231-037	231-036	03/23/2011	145.00	KENILWORTH	GEN DIAZ	SMOKE	SWBNET,
231-038	220-003	03/23/2011	165.00	FLORIDA BL	MEMBURG AL	SMOKE	SWBNET,
231-039	231-038	03/23/2011	327.00	FLORIDA BL	LOUPHIS AL	SMOKE	SWBNET,
231-040	231-039	03/23/2011	130.00	FLORIDA BL	GEN DIAZ	SMOKE	SWBNET,
231-041	231-040	03/24/2011	62.00	FLORIDA BL	GEN DIAZ	SMOKE	SWBNET,
231-042	231-041	03/24/2011	133.00	FLORIDA BL	ANTLOU AL	SMOKE	SWBNET,
231-043	231-042	03/24/2011	325.00	FLORIDA BL	MARSHAL FOCH-ARGONNE AL	SMOKE	SWBNET,
231-044	231-043	03/24/2011	190.00	MARSHAL FOCH-ARGONNE AL	FLORIDA BL	SMOKE	SWBNET,
231-045	231-043	03/24/2011	376.00	FLORIDA BL	PETROL AL	SMOKE	SWBNET,
231-046	231-045	03/24/2011	128.00	PETROL AL	FLORIDA BL	SMOKE	SWBNET,
232-001	221-004	03/24/2011	160.00	GERMAIN	MEMBURG AL	SMOKE	SWBNET,
232-002	232-001	03/24/2011	295.00	MEMBURG AL	POLK	SMOKE	SWBNET,
232-003	232-002	04/05/2011	302.00	MEMBURG AL	POLK	SMOKE	SWBNET,
232-004	232-001	04/05/2011	330.00	MEMBURG AL	FRENCH	SMOKE	SWBNET,
232-005	232-001	04/05/2011	160.00	GERMAIN	MEMPHIS	SMOKE	SWBNET,
232-006	232-005	04/05/2011	161.00	GERMAIN	LOUPHIS AL	SMOKE	SWBNET,
232-007	232-006	04/05/2011	330.00	LOUPHIS AL	FRENCH	SMOKE	SWBNET,
232-008	232-006	04/05/2011	300.00	LOUPHIS AL	POLK	SMOKE	SWBNET,
232-009	232-008	04/05/2011	297.00	LOUPHIS AL	POLK	SMOKE	SWBNET,
232-010	232-009	04/05/2011	35.00	LOUPHIS AL	POLK	SMOKE	SWBNET,
232-011	232-010	04/05/2011	90.00	POLK	MEMPHIS	SMOKE	SWBNET,
232-013	232-006	04/05/2011	323.00	GERMAIN	ANTLOU AL	SMOKE	SWBNET,
232-014	232-013	04/05/2011	330.00	ANTLOU AL	FRENCH	SMOKE	SWBNET,
232-015	232-013	04/05/2011	38.00	ANTLOU AL	GERMAIN	SMOKE	SWBNET,
232-016	232-015	04/06/2011	300.00	ANTLOU AL	POLK	SMOKE	SWBNET,
232-017	232-016	04/06/2011	300.00	ANTLOU AL	POLK	SMOKE	SWBNET,
232-018	232-017	04/06/2011	95.00	POLK	GEN DIAZ	SMOKE	SWBNET,
232-019	232-013	04/06/2011	325.00	GERMAIN	MARSHAL FOCH-ARGONNE AL	SMOKE	SWBNET,
232-020	232-019	04/06/2011	330.00	MARSHAL FOCH-ARGONNE AL	FRENCH	SMOKE	SWBNET,
232-021	232-019	04/06/2011	30.00	MARSHAL FOCH-ARGONNE AL	GERMAIN	SMOKE	SWBNET,
232-022	232-021	04/06/2011	300.00	MARSHAL FOCH-ARGONNE AL	POLK	SMOKE	SWBNET,
232-023	232-022	04/06/2011	300.00	MARSHAL FOCH-ARGONNE AL	POLK	SMOKE	SWBNET,
232-024	232-023	04/06/2011	95.00	POLK	MARSHALL FOCH	SMOKE	SWBNET,

232-025	232-023	04/06/2011	125.00	POLK	ARGONNE	SMOKE	SWBNET,
232-026	232-019	04/06/2011	160.00	GERMAIN	ARGONNE	SMOKE	SWBNET,
232-027	232-026	04/06/2011	35.00	GERMAIN	ARGONNE	SMOKE	SWBNET,
232-028	232-027	04/06/2011	333.00	ARGONNE BL	FRENCH	SMOKE	SWBNET,
232-029	232-027	04/06/2011	20.00	GERMAIN	ARGONNE	SMOKE	SWBNET,
232-030	232-029	04/06/2011	305.00	ARGONNE BL	POLK	SMOKE	SWBNET,
232-031	232-030	04/06/2011	278.00	ARGONNE BL	POLK	SMOKE	SWBNET,
232-032	232-029	04/06/2011	344.00	GERMAIN	GEN HAIG	SMOKE	SWBNET,
232-033	232-032	04/06/2011	331.00	GEN HAIG	FRENCH	SMOKE	SWBNET,
232-034	232-032	04/06/2011	317.00	GEN HAIG	POLK	SMOKE	SWBNET,
232-035	232-034	04/06/2011	315.00	GEN HAIG	POLK	SMOKE	SWBNET,
232-036	232-035	04/06/2011	137.00	POLK	PETROL AL	SMOKE	SWBNET,
232-037	232-035	04/06/2011	260.00	POLK	ORLEANS AV	SMOKE	SWBNET,
232-038	232-032	04/06/2011	347.00	GERMAIN	ORLEANS AV	SMOKE	SWBNET,
232-039	232-038	04/06/2011	332.00	ORLEANS AV	FRENCH	SMOKE	SWBNET,
232-040	232-038	04/07/2011	297.00	ORLEANS AV	POLK	SMOKE	SWBNET,
232-041	232-040	04/07/2011	280.00	ORLEANS AV	POLK	SMOKE	SWBNET,
232-042	231-030	04/07/2011	300.00	ORLEANS AV	POLK	SMOKE	SWBNET,
232-043	231-023	04/07/2011	298.00	GEN HAIG	POLK	SMOKE	SWBNET,
232-044	231-019	04/07/2011	297.00	ARGONNE BL	POLK	SMOKE	SWBNET,
232-045	231-014	04/07/2011	317.00	MARSHALL FOCH	POLK	SMOKE	SWBNET,
232-047	231-010	04/07/2011	330.00	ANTLOU AL	POLK	SMOKE	SWBNET,
232-049	231-004	04/07/2011	320.00	LOUPHIS AL	POLK	SMOKE	SWBNET,
232-050	231-002	04/07/2011	314.00	MEMBURG AL	POLK	SMOKE	SWBNET,
233-001	234-007	04/07/2011	320.00	GEN HAIG	BRAGG	SMOKE	SWBNET,
233-003	233-001	04/07/2011	143.00	BRAGG	ARGONNE BL	SMOKE	SWBNET,
233-004	233-001	04/07/2011	345.00	GEN HAIG	W HARRISON AV	SMOKE	SWBNET,
233-005	233-004	04/07/2011	357.00	GEN HAIG	W HARRISON AV	SMOKE	SWBNET,
233-006	233-005	04/07/2011	10.00	W HARRISON AV	GEN HAIG	SMOKE	SWBNET,
233-008	234-009	04/07/2011	325.00	ORLEANS AV	BRAGG	SMOKE	SWBNET,
233-009	233-008	04/07/2011	324.00	ORLEANS AV	W HARRISON AV	SMOKE	SWBNET,
233-010	233-009	04/07/2011	330.00	ORLEANS AV	W HARRISON AV	SMOKE	SWBNET,
233-011	234-018	04/07/2011	328.00	ARGONNE BL	BRAGG	SMOKE	SWBNET,
233-012	233-011	04/07/2011	352.00	ARGONNE BL	W HARRISON AV	SMOKE	SWBNET,
233-013	233-012	04/07/2011	351.00	ARGONNE BL	W HARRISON AV	SMOKE	SWBNET,
233-014	233-013	04/07/2011	23.00	W HARRISON AV	ARGONNE BL	SMOKE	SWBNET,
233-015	233-014	04/07/2011	228.00	W HARRISON AV	MARSHALL FOCH	SMOKE	SWBNET,
233-016	232-039	04/07/2011	330.00	ORLEANS AV	FRENCH	SMOKE	SWBNET,
233-017	232-033	04/07/2011	330.00	GEN HAIG	FRENCH	SMOKE	SWBNET,
233-018	233-017	07/08/2015	307.00	FRENCH	ARGONNE BL	SMOKE	SWBNET,
233-019	232-028	07/08/2015	330.00	ARGONNE BL	FRENCH	SMOKE	SWBNET,
233-020	232-020	02/18/2015	330.00	MARSHAL FOCH-ARGONNE AL	FRENCH	SMOKE	SWBNET,
233-021	233-020	02/01/2013	103.00	FRENCH	ARGONNE BL	SMOKE	SWBNET,
233-022	233-020	02/01/2013	103.00	FRENCH	MARSHALL FOCH	SMOKE	SWBNET,
233-023	233-020	02/18/2015	310.00	MARSHAL FOCH-ARGONNE AL	W HARRISON AV	SMOKE	SWBNET,
233-024	233-023	07/08/2015	275.00	MARSHAL FOCH-ARGONNE AL	W HARRISON AV	SMOKE	SWBNET,
233-025	232-014	02/18/2015	330.00	ANTLOU AL	FRENCH	SMOKE	SWBNET,
233-026	233-025	02/18/2015	97.00	FRENCH	GEN DIAZ	SMOKE	SWBNET,
233-027	233-025	07/08/2015	300.00	ANTLOU AL	W HARRISON AV	SMOKE	SWBNET,
233-028	233-027	02/18/2015	315.00	ANTLOU AL	W HARRISON AV	SMOKE	SWBNET,
233-029	232-007	02/18/2015	333.00	LOUPHIS AL	FRENCH	SMOKE	SWBNET,
233-030	233-029	02/18/2015	98.00	FRENCH	GEN DIAZ	SMOKE	SWBNET,
233-031	233-029	02/18/2015	103.00	FRENCH	MEMPHIS	SMOKE	SWBNET,
233-032	233-029	02/18/2015	330.00	HARRISON CT	W HARRISON AV	SMOKE	SWBNET,
233-033	233-032	02/18/2015	288.00	HARRISON CT	W HARRISON AV	SMOKE	SWBNET,
233-034	232-004	02/18/2015	330.00	MEMBURG AL	FRENCH	SMOKE	SWBNET,
233-035	233-034	02/18/2015	94.00	FRENCH	VICKSBURG	SMOKE	SWBNET,
233-036	233-034	02/18/2015	99.00	FRENCH	MEMPHIS	SMOKE	SWBNET,
233-037	233-034	02/19/2015	315.00	MEMBURG AL	W HARRISON AV	SMOKE	SWBNET,
233-038	233-037	02/25/2015	301.00	MEMBURG AL	HARRISON AV	SMOKE	SWBNET,
233-039	233-038	02/19/2015	80.00	W HARRISON AV	MEMPHIS	SMOKE	SWBNET,
233-040	234-032	02/19/2015	320.00	MEMPHIS	BRAGG	SMOKE	SWBNET,
233-041	233-040	10/07/2011	335.00	MEMPHIS	W HARRISON AV	TV	DCGCTV, 01/06/2012, MWH Submittal of TV ESSA2 Data Sent by Montgomery Watson 12/27/11
233-042	233-041	02/19/2015	325.00	MEMPHIS	W HARRISON AV	SMOKE	SWBNET,
233-043	222-047	02/01/2013	270.00	W HARRISON AV	MEMPHIS	SMOKE	SWBNET,
233-044	234-034	02/19/2015	328.00	GEN DIAZ	BRAGG	SMOKE	SWBNET,
233-045	233-044	02/19/2015	353.00	GEN DIAZ	W HARRISON AV	SMOKE	SWBNET,
233-046	233-045	02/19/2015	365.00	GEN DIAZ	W HARRISON AV	SMOKE	SWBNET,
233-049	234-036	02/19/2015	303.00	MARSHALL FOCH	BRAGG	SMOKE	SWBNET,
233-050	233-049	02/19/2015	332.00	MARSHALL FOCH	W HARRISON AV	SMOKE	SWBNET,
233-051	233-050	02/19/2015	332.00	MARSHALL FOCH	W HARRISON AV	SMOKE	SWBNET,
234-001	235-040	02/09/2015	330.00	GEN HAIG	PORTEOUS	SMOKE	SWBNET,
234-002	234-001	02/19/2015	328.00	GEN HAIG	PORTEOUS	SMOKE	SWBNET,
234-003	234-002	02/19/2015	145.00	PORTEOUS	GEN HAIG	SMOKE	SWBNET,

234-004	234-002	02/19/2015	333.00	GEN HAIG	LANE	SMOKE	SWBNET,
234-005	234-004	02/19/2015	331.00	GEN HAIG	LANE	SMOKE	SWBNET,
234-006	234-005	02/19/2015	38.00	GEN HAIG	LANE	SMOKE	SWBNET,
234-007	234-006	02/19/2015	305.00	GEN HAIG	BRAGG	SMOKE	SWBNET,
234-008	234-005	02/19/2015	354.00	LANE	ORLEANS AV	SMOKE	SWBNET,
234-009	234-008	02/20/2015	330.00	ORLEANS AV	BRAGG	SMOKE	SWBNET,
234-010	235-048	02/20/2015	295.00	ORLEANS AV	PORTEOUS	SMOKE	SWBNET,
234-011	234-010	02/20/2015	331.00	ORLEANS AV	PORTEOUS	SMOKE	SWBNET,
234-012	234-011	02/20/2015	322.00	ORLEANS AV	LANE	SMOKE	SWBNET,
234-013	234-012	02/20/2015	279.00	ORLEANS AV	LANE	SMOKE	SWBNET,
234-014	235-029	02/20/2015	330.00	ARGONNE BL	PORTEOUS	SMOKE	SWBNET,
234-015	234-014	02/20/2015	330.00	ARGONNE BL	PORTEOUS	SMOKE	SWBNET,
234-016	234-015	02/20/2015	330.00	ARGONNE BL	LANE	SMOKE	SWBNET,
234-017	234-016	02/20/2015	330.00	ARGONNE BL	LANE	SMOKE	SWBNET,
234-018	234-017	02/20/2015	330.00	ARGONNE BL	BRAGG	SMOKE	SWBNET,
234-019	235-025	02/20/2015	330.00	MARSHALL FOCH	PORTEOUS	SMOKE	SWBNET,
234-020	234-019	09/23/2011	330.00	MARSHALL FOCH	PORTEOUS	TV	DCGCTV, 01/06/2012, MWH Submittal of TV ESSA2 Data Sent by Montgomery Watson 12/27/11
234-021	234-020	02/20/2015	303.00	MARSHALL FOCH	LANE	SMOKE	SWBNET,
234-022	234-021	02/20/2015	303.00	MARSHALL FOCH	LANE	SMOKE	SWBNET,
234-023	235-019	02/20/2015	331.00	GEN DIAZ	PORTEOUS	SMOKE	SWBNET,
234-024	234-023	02/20/2015	327.00	GEN DIAZ	PORTEOUS	SMOKE	SWBNET,
234-025	234-024	02/01/2013	35.00	GEN DIAZ	PORTEOUS	SMOKE	SWBNET,
234-026	234-025	02/01/2013	266.00	GEN DIAZ	LANE	SMOKE	SWBNET,
234-027	234-026	02/20/2015	300.00	GEN DIAZ	LANE	SMOKE	SWBNET,
234-028	235-001	02/01/2013	267.00	MEMPHIS	PORTEOUS	SMOKE	SWBNET,
234-029	234-028	02/20/2015	334.00	MEMPHIS	PORTEOUS	SMOKE	SWBNET,
234-030	234-029	02/20/2015	330.00	MEMPHIS	LANE	SMOKE	SWBNET,
234-031	234-030	07/08/2015	330.00	MEMPHIS	LANE	SMOKE	SWBNET,
234-032	234-031	10/07/2011	342.00	MEMPHIS	BRAGG	TV	DCGCTV, 01/06/2012, MWH Submittal of TV ESSA2 Data Sent by Montgomery Watson 12/27/11
234-033	234-031	07/08/2015	323.00	LANE	GEN DIAZ	SMOKE	SWBNET,
234-034	234-033	07/08/2015	330.00	GEN DIAZ	BRAGG	SMOKE	SWBNET,
234-035	234-033	10/05/2015	323.00	LANE	MARSHALL FOCH	SMOKE	SWBNET,
234-036	234-035	07/08/2015	356.00	MARSHALL FOCH	BRAGG	SMOKE	SWBNET,
235-001	235-SPS21	02/01/2013	41.00	MEMPHIS	FILMORE AV	SMOKE	SWBNET,
235-003	235-001	07/09/2015	64.00	MEMPHIS	FILMORE AV	SMOKE	SWBNET,
235-004	235-003	07/09/2015	15.00	MEMPHIS	FILMORE AV	SMOKE	SWBNET,
235-005	235-004	02/01/2013	150.00	FILMORE AV	LOUPHIS AL	SMOKE	SWBNET,
235-006	235-005	07/09/2015	383.00	LOUPHIS AL	CHAPELLE	SMOKE	SWBNET,
235-007	235-006	07/09/2015	237.00	LOUPHIS AL	CHAPELLE	SMOKE	SWBNET,
235-008	235-007	07/09/2015	35.00	LOUPHIS AL	CHAPELLE	SMOKE	SWBNET,
235-009	235-008	07/09/2015	167.00	LOUPHIS AL	MOUTON	SMOKE	SWBNET,
235-010	235-009	07/09/2015	383.00	LOUPHIS AL	MOUTON	SMOKE	SWBNET,
235-011	235-003	02/01/2013	15.00	MEMPHIS	FILMORE AV	SMOKE	SWBNET,
235-012	235-011	02/01/2013	162.00	FILMORE AV	MEMPHIS	SMOKE	SWBNET,
235-013	235-012	02/23/2015	97.00	FILMORE AV	VICKSBURG	SMOKE	SWBNET,
235-014	235-011	02/23/2015	312.00	MEMPHIS	CHAPELLE	SMOKE	SWBNET,
235-015	235-014	10/05/2011	306.00	MEMPHIS	CHAPELLE	TV	MWESA2,
235-016	235-015	02/23/2015	27.00	MEMPHIS	CHAPELLE	SMOKE	SWBNET,
235-017	235-016	02/23/2015	300.00	MEMPHIS	MOUTON	SMOKE	SWBNET,
235-018	235-017	02/23/2015	293.00	MEMPHIS	MOUTON	SMOKE	SWBNET,
235-019	235-003	02/23/2015	323.00	FILMORE AV	GEN DIAZ	SMOKE	SWBNET,
235-020	235-019	07/09/2015	330.00	GEN DIAZ	CHAPELLE	SMOKE	SWBNET,
235-021	235-016	07/09/2015	323.00	CHAPELLE	GEN DIAZ	SMOKE	SWBNET,
235-021	235-041	02/01/2013	38.00	GEN DIAZ	CHAPELLE	SMOKE	SWBNET,
235-022	235-021	02/23/2015	244.00	CHAPELLE	MARSHALL FOCH	SMOKE	SWBNET,
235-023	235-021	07/09/2015	299.00	GEN DIAZ	MOUTON	SMOKE	SWBNET,
235-024	235-023	07/09/2015	300.00	GEN DIAZ	MOUTON	SMOKE	SWBNET,
235-025	235-019	07/09/2015	323.00	FILMORE AV	MARSHALL FOCH	SMOKE	SWBNET,
235-026	235-025	08/03/2011	332.00	MARSHALL FOCH	CHAPELLE	TV	DCGCTV, 01/06/2012, MWH Submittal of TV ESSA2 Data Sent by Montgomery Watson 12/27/11
235-027	235-054	07/09/2015	11.00	MARSHALL FOCH	CHAPELLE	SMOKE	SWBNET,
235-028	235-027	07/09/2015	324.00	MARSHALL FOCH	MOUTON	SMOKE	SWBNET,
235-029	235-025	07/09/2015	310.00	FILMORE AV	ARGONNE BL	SMOKE	SWBNET,
235-031	235-029	07/09/2015	328.00	ARGONNE BL	CHAPELLE	SMOKE	SWBNET,
235-032	235-055	07/09/2015	30.00	ARGONNE BL	CHAPELLE	SMOKE	SWBNET,
235-033	235-032	07/09/2015	300.00	ARGONNE BL	MOUTON	SMOKE	SWBNET,
235-034	235-033	02/24/2015	303.00	ARGONNE BL	MOUTON	SMOKE	SWBNET,
235-035	235-029	02/24/2015	53.00	FILMORE AV	ARGONNE BL	SMOKE	SWBNET,
235-036	235-035	07/09/2015	330.00	ARGONNE BL	CHAPELLE	SMOKE	SWBNET,
235-037	235-056	07/09/2015	35.00	ARGONNE BL	CHAPELLE	SMOKE	SWBNET,
235-038	235-037	07/08/2015	310.00	ARGONNE BL	MOUTON	SMOKE	SWBNET,
235-039	235-038	02/24/2015	293.00	ARGONNE BL	MOUTON	SMOKE	SWBNET,
235-040	235-035	07/10/2015	354.00	FILMORE AV	GEN HAIG	SMOKE	SWBNET,
235-041	235-020	02/01/2013	292.00	GEN DIAZ	CHAPELLE	SMOKE	SWBNET,
235-042	235-040	07/10/2015	330.00	GEN HAIG	CHAPELLE	SMOKE	SWBNET,

235-043	235-042	07/10/2015	331.00	GEN HAIG	CHAPELLE	SMOKE	SWBNET,
235-044	235-043	02/25/2015	307.00	CHAPELLE	ARGONNE BL	SMOKE	SWBNET,
235-045	235-043	07/10/2015	330.00	GEN HAIG	MOUTON	SMOKE	SWBNET,
235-046	235-040	07/10/2015	180.00	FILMORE AV	PETROL AL	SMOKE	SWBNET,
235-047	235-046	02/01/2013	37.00	PETROL AL	FILMORE AV	SMOKE	SWBNET,
235-048	235-047	07/08/2015	164.00	FILMORE AV	ORLEANS AV	SMOKE	SWBNET,
235-050	235-046	07/10/2015	328.00	PETROL AL	CHAPELLE	SMOKE	SWBNET,
235-051	235-050	02/02/2015	330.00	PETROL AL	CHAPELLE	SMOKE	SWBNET,
235-052	235-051	02/19/2015	330.00	PETROL AL	MOUTON	SMOKE	SWBNET,
235-053	235-052	02/19/2015	272.00	PETROL AL	MOUTON	SMOKE	SWBNET,
235-054	235-026	02/19/2015	315.00	MARSHALL FOCH	CHAPELLE	SMOKE	SWBNET,
235-055	235-031	02/19/2015	325.00	ARGONNE BL	CHAPELLE	SMOKE	SWBNET,
235-056	235-036	02/01/2013	298.00	ARGONNE BL	CHAPELLE	SMOKE	SWBNET,
236-001	235-010	02/19/2015	380.00	LOUPHIS AL	WALKER	SMOKE	SWBNET,
236-002	236-001	02/19/2015	381.00	LOUPHIS AL	WALKER	SMOKE	SWBNET,
236-003	236-002	02/19/2015	160.00	WALKER	MEMPHIS	SMOKE	SWBNET,
236-004	236-003	02/19/2015	180.00	MEMPHIS	CONRAD	SMOKE	SWBNET,
236-005	236-002	02/19/2015	163.00	WALKER	GEN DIAZ	SMOKE	SWBNET,
236-006	236-005	07/10/2015	310.00	GEN DIAZ	CONRAD	SMOKE	SWBNET,
236-007	236-006	02/19/2015	320.00	CONRAD	MEMPHIS	SMOKE	SWBNET,
236-008	236-007	02/19/2015	320.00	MEMPHIS	ROBERT E LEE BL	SMOKE	SWBNET,
236-009	236-008	02/19/2015	254.00	ROBERT E LEE BL	GEN DIAZ	SMOKE	SWBNET,
236-010	225-033	02/19/2015	160.00	MOUTON	MEMBURG AL	SMOKE	SWBNET,
236-011	236-010	02/19/2015	315.00	MEMBURG AL	WALKER	SMOKE	SWBNET,
236-012	236-011	02/19/2015	285.00	MEMBURG AL	WALKER	SMOKE	SWBNET,
236-013	235-028	02/19/2015	335.00	MARSHALL FOCH	MOUTON	SMOKE	SWBNET,
236-014	236-013	02/19/2015	322.00	MOUTON	GEN DIAZ	SMOKE	SWBNET,
236-015	236-014	02/19/2015	300.00	GEN DIAZ	WALKER	SMOKE	SWBNET,
236-016	236-015	02/19/2015	304.00	GEN DIAZ	WALKER	SMOKE	SWBNET,
236-017	236-013	02/19/2015	325.00	MARSHALL FOCH	WALKER	SMOKE	SWBNET,
236-018	236-017	02/19/2015	335.00	MARSHALL FOCH	WALKER	SMOKE	SWBNET,
236-019	236-018	02/19/2015	265.00	WALKER	GEN DIAZ	SMOKE	SWBNET,
236-020	236-018	02/19/2015	265.00	WALKER	ARGONNE BL	SMOKE	SWBNET,
236-021	236-018	02/19/2015	310.00	MARSHALL FOCH	CONRAD	SMOKE	SWBNET,
236-022	236-021	05/31/2012	245.00	CONRAD	GEN DIAZ	TV	DCGCTV,
236-023	236-021	05/31/2012	170.00	CONRAD	ARGONNE BL	TV	DCGCTV,
236-024	236-021	02/19/2015	325.00	MARSHALL FOCH	ROBERT E LEE BL	SMOKE	SWBNET,
236-025	236-024	02/19/2015	160.00	ROBERT E LEE BL	GEN DIAZ	SMOKE	SWBNET,
236-026	236-024	02/01/2013	213.00	ROBERT E LEE BL	ARGONNE BL	SMOKE	SWBNET,
236-027	236-013	02/23/2015	322.00	MOUTON	ARGONNE BL	SMOKE	SWBNET,
236-028	236-027	02/23/2015	328.00	ARGONNE BL	WALKER	SMOKE	SWBNET,
236-029	236-028	02/23/2015	32.00	ARGONNE BL	WALKER	SMOKE	SWBNET,
236-030	236-029	02/23/2015	275.00	ARGONNE BL	WALKER	SMOKE	SWBNET,
236-031	236-028	02/23/2015	333.00	ARGONNE BL	WALKER	SMOKE	SWBNET,
236-032	236-031	02/01/2013	31.00	WALKER	ARGONNE BL	SMOKE	SWBNET,
236-033	236-032	02/01/2013	20.00	ARGONNE BL	WALKER	SMOKE	SWBNET,
236-034	236-033	02/01/2013	287.00	ARGONNE BL	CONRAD	SMOKE	SWBNET,
236-035	236-034	02/23/2015	293.00	ARGONNE BL	ROBERT E LEE BL	SMOKE	SWBNET,
236-036	236-031	02/23/2015	25.00	ARGONNE BL	WALKER	SMOKE	SWBNET,
236-037	236-036	02/23/2015	285.00	ARGONNE BL	CONRAD	SMOKE	SWBNET,
236-038	236-037	02/23/2015	294.00	ARGONNE BL	ROBERT E LEE BL	SMOKE	SWBNET,
236-039	235-045	02/23/2015	330.00	GEN HAIG	MOUTON	SMOKE	SWBNET,
236-040	236-039	02/23/2015	337.00	MOUTON	ARGONNE BL	SMOKE	SWBNET,
236-041	236-040	02/23/2015	25.00	MOUTON	ARGONNE BL	SMOKE	SWBNET,
236-042	236-041	02/23/2015	278.00	ARGONNE BL	WALKER	SMOKE	SWBNET,
236-043	236-039	08/03/2011	331.00	GEN HAIG	WALKER	TV	MWESA2,
236-044	236-043	02/23/2015	330.00	GEN HAIG	WALKER	SMOKE	SWBNET,
236-045	236-044	02/23/2015	350.00	GEN HAIG	ROBERT E LEE BL	SMOKE	SWBNET,
236-046	236-045	02/23/2015	283.00	GEN HAIG	ROBERT E LEE BL	SMOKE	SWBNET,
236-047	236-046	02/23/2015	226.00	ROBERT E LEE BL	ARGONNE BL	SMOKE	SWBNET,
236-048	236-039	02/23/2015	185.00	MOUTON	PETROL AL	SMOKE	SWBNET,
236-049	236-048	02/23/2015	330.00	PETROL AL	WALKER	SMOKE	SWBNET,
236-050	236-049	02/23/2015	330.00	PETROL AL	WALKER	SMOKE	SWBNET,
236-051	236-050	02/23/2015	123.00	WALKER	ORLEANS AV	SMOKE	SWBNET,
236-052	236-050	02/23/2015	315.00	PETROL AL	ROBERT E LEE BL	SMOKE	SWBNET,
236-053	236-052	02/23/2015	285.00	PETROL AL	ROBERT E LEE BL	SMOKE	SWBNET,
236-054	236-008	02/23/2015	194.00	ROBERT E LEE BL	VICKSBURG	SMOKE	SWBNET,
236-055	236-006	02/24/2015	405.00	GEN DIAZ	ROBERT E LEE BL	SMOKE	SWBNET,
236-056	236-055	02/24/2015	30.00	GEN DIAZ	ROBERT E LEE BL	SMOKE	SWBNET,
236-057	236-056	02/24/2015	411.00	ROBERT E LEE BL	VICKSBURG	SMOKE	SWBNET,
236-058	236-056	02/24/2015	321.00	ROBERT E LEE BL	MARSHALL FOCH	SMOKE	SWBNET,
236-059	236-058	02/24/2015	387.00	ROBERT E LEE BL	ARGONNE BL	SMOKE	SWBNET,
236-060	236-059	02/24/2015	315.00	ROBERT E LEE BL	ORLEANS AV	SMOKE	SWBNET,
236-061	236-060	02/01/2013	242.00	ROBERT E LEE BL	ORLEANS AV	SMOKE	SWBNET,

237-001	237A-092	02/01/2013	110.00	MARCONI DR	THRUSH	SMOKE	SWBNET,
237-002	237-001	02/01/2013	110.00	MARCONI DR	THRUSH	SMOKE	SWBNET,
237-003	237-002	02/01/2013	90.00	MARCONI DR	TULIP	SMOKE	SWBNET,
237-004	237-003	02/01/2013	80.00	MARCONI DR	TULIP	SMOKE	SWBNET,
237-005	237-004	02/01/2013	101.00	TULIP	FOLIAGE PK	SMOKE	SWBNET,
237-006	237-005	02/01/2013	95.00	TULIP	FOLIAGE PK	SMOKE	SWBNET,
237-007	237-004	02/24/2015	333.00	MARCONI DR	DAISY LN	SMOKE	SWBNET,
237-008	237-007	02/01/2013	210.00	DAISY LN	FOLIAGE PK	SMOKE	SWBNET,
237-009	237-008	02/01/2013	142.00	DAISY LN	FOLIAGE PK	SMOKE	SWBNET,
237-010	237-009	02/22/2013	146.00	DAISY LN	FOLIAGE PK	SMOKE	SWBNET,
237-011	237-010	02/22/2013	80.00	DAISY LN	FOLIAGE PK	SMOKE	SWBNET,
237-012	237-007	02/24/2015	330.00	MARCONI DR	POPPY LN	SMOKE	SWBNET,
237-013	237-012	02/22/2013	214.00	POPPY LN	FOLIAGE PK	SMOKE	SWBNET,
237-014	237-013	02/22/2013	208.00	POPPY LN	FOLIAGE PK	SMOKE	SWBNET,
237-015	237-014	02/22/2013	100.00	POPPY LN	FOLIAGE PK	SMOKE	SWBNET,
237-016	237-015	02/22/2013	100.00	POPPY LN	FOLIAGE PK	SMOKE	SWBNET,
237-017	237-016	02/22/2013	101.00	POPPY LN	FOLIAGE PK	SMOKE	SWBNET,
237-018	237-017	02/22/2013	96.00	POPPY LN	FOLIAGE PK	SMOKE	SWBNET,
237-019	237-018	02/22/2013	97.00	POPPY LN	FOLIAGE PK	SMOKE	SWBNET,
237-020	237-019	02/22/2013	70.00	POPPY LN	FOLIAGE PK	SMOKE	SWBNET,
237-021	237-012	02/24/2015	350.00	MARCONI DR	ALTHEA LN	SMOKE	SWBNET,
237-022	237-021	02/22/2013	230.00	ALTHEA LN	BREEZE PARK	SMOKE	SWBNET,
237-023	237-022	02/22/2013	240.00	ALTHEA LN	BREEZE PARK	SMOKE	SWBNET,
237-024	237-023	02/22/2013	110.00	ALTHEA LN	BREEZE PARK	SMOKE	SWBNET,
237-025	237-024	02/22/2013	100.00	ALTHEA LN	BREEZE PARK	SMOKE	SWBNET,
237-026	237-025	02/22/2013	100.00	ALTHEA LN	BREEZE PARK	SMOKE	SWBNET,
237-027	237-026	02/22/2013	100.00	ALTHEA LN	BREEZE PARK	SMOKE	SWBNET,
237-028	237-027	02/26/2013	130.00	ALTHEA LN	BREEZE PARK	SMOKE	SWBNET,
237-029	237-021	02/26/2013	130.00	MARCONI DR	THRASHER	SMOKE	SWBNET,
237-030	237-029	02/24/2015	60.00	MARCONI DR	THRASHER	SMOKE	SWBNET,
237-031	237-030	02/24/2015	75.00	MARCONI DR	CALLA LN	SMOKE	SWBNET,
237-032	237-031	02/24/2015	75.00	MARCONI DR	CALLA LN	SMOKE	SWBNET,
237-033	237-032	02/24/2015	170.00	CALLA LN	BREEZE PARK	SMOKE	SWBNET,
237-034	237-033	02/24/2015	170.00	CALLA LN	BREEZE PARK	SMOKE	SWBNET,
237-035	237-034	02/24/2015	100.00	CALLA LN	BREEZE PARK	SMOKE	SWBNET,
237-036	237-035	02/24/2015	100.00	CALLA LN	BREEZE PARK	SMOKE	SWBNET,
237-037	237-036	02/24/2015	100.00	CALLA LN	BREEZE PARK	SMOKE	SWBNET,
237-038	237-032	02/24/2015	83.00	MARCONI DR	SNIPE	SMOKE	SWBNET,
237-039	237-038	02/26/2013	91.00	MARCONI DR	SNIPE	SMOKE	SWBNET,
237-040	237-039	02/26/2013	223.00	MARCONI DR	BREEZE PARK	SMOKE	SWBNET,
237-041	237-040	02/26/2013	235.00	MARCONI DR	BREEZE PARK	SMOKE	SWBNET,
237-042	237-041	02/26/2013	200.00	BREEZE PARK	SNIPE	SMOKE	SWBNET,
237-043	237-042	03/04/2013	200.00	BREEZE PARK	CALLA LN	SMOKE	SWBNET,
237-044	237-043	03/04/2013	190.00	BREEZE PARK	THRASHER	SMOKE	SWBNET,
237-045	237-044	03/04/2013	190.00	BREEZE PARK	ALTHEA LN	SMOKE	SWBNET,
237-046	237-045	03/04/2013	195.00	BREEZE PARK	N WREN	SMOKE	SWBNET,
237-047	237-041	03/04/2013	70.00	MARCONI DR	BREEZE PARK	SMOKE	SWBNET,
237-048	237-047	03/04/2013	68.00	MARCONI DR	BREEZE PARK	SMOKE	SWBNET,
237-049	237-048	03/04/2013	245.00	BREEZE PARK	CALLA LN	SMOKE	SWBNET,
237-050	237-049	03/04/2013	250.00	BREEZE PARK	THRASHER	SMOKE	SWBNET,
237-051	237-050	03/05/2013	245.00	BREEZE PARK	ALTHEA LN	SMOKE	SWBNET,
237-052	237-051	03/04/2013	250.00	BREEZE PARK	LILY LN	SMOKE	SWBNET,
237-053	237-052	03/04/2013	140.00	BREEZE PARK	LILY LN	SMOKE	SWBNET,
237-054	237-048	03/04/2013	180.00	MARCONI DR	WARBLER	SMOKE	SWBNET,
237-055	237-054	03/04/2013	180.00	WARBLER	HYBISCUS LN	SMOKE	SWBNET,
237-056	237-055	03/04/2013	220.00	HYBISCUS LN	OZONE PK	SMOKE	SWBNET,
237-057	237-056	03/04/2013	222.00	HYBISCUS LN	OZONE PK	SMOKE	SWBNET,
237-058	237-057	03/04/2013	230.00	HYBISCUS LN	OZONE PK	SMOKE	SWBNET,
237-059	237-058	03/11/2013	230.00	HYBISCUS LN	OZONE PK	SMOKE	SWBNET,
237-060	237-059	03/11/2013	222.00	HYBISCUS LN	OZONE PK	SMOKE	SWBNET,
237-061	237-060	03/11/2013	158.00	HYBISCUS LN	OZONE PK	SMOKE	SWBNET,
237-062	237-061	03/11/2013	90.00	OZONE PK	CARNATION LN	SMOKE	SWBNET,
237-063	237-054	03/11/2013	110.00	MARCONI DR	STILT	SMOKE	SWBNET,
237-064	237-063	03/11/2013	110.00	MARCONI DR	AZALEA LN	SMOKE	SWBNET,
237-065	237-064	03/11/2013	240.00	AZALEA LN	OZONE PK	SMOKE	SWBNET,
237-066	237-065	02/24/2015	240.00	AZALEA LN	OZONE PK	SMOKE	SWBNET,
237-067	237-066	02/21/2013	240.00	AZALEA LN	OZONE PK	SMOKE	SWBNET,
237-068	237-067	02/21/2013	242.00	AZALEA LN	OZONE PK	SMOKE	SWBNET,
237-069	237-068	02/21/2013	249.00	AZALEA LN	OZONE PK	SMOKE	SWBNET,
237-070	237-069	02/21/2013	161.00	AZALEA LN	OZONE PK	SMOKE	SWBNET,
237-071	237-070	02/21/2013	130.00	OZONE PK	HYBISCUS LN	SMOKE	SWBNET,
237-072	237-064	02/21/2013	185.00	MARCONI DR	SWAN	SMOKE	SWBNET,
237-073	237-072	02/21/2013	160.00	MARCONI DR	LAKEVIEW PARK	SMOKE	SWBNET,
237-074	237-073	02/21/2013	250.00	LAKEVIEW PARK	OZONE PK	SMOKE	SWBNET,

237-075	237-074	02/21/2013	247.00	LAKEVIEW PARK	OZONE PK	SMOKE	SWBNET,
237-076	237-075	02/21/2013	247.00	LAKEVIEW PARK	OZONE PK	SMOKE	SWBNET,
237-077	237-076	02/21/2013	115.00	LAKEVIEW PARK	OZONE PK	SMOKE	SWBNET,
237-078	237-077	02/21/2013	140.00	LAKEVIEW PARK	OZONE PK	SMOKE	SWBNET,
237-079	237-078	02/21/2013	115.00	LAKEVIEW PARK	OZONE PK	SMOKE	SWBNET,
237-080	237-079	02/24/2015	235.00	LAKEVIEW PARK	OZONE PK	SMOKE	SWBNET,
237-081	237-080	02/24/2015	275.00	OZONE PK	AZALEA LN	SMOKE	SWBNET,
237-082	237-080	02/24/2015	215.00	LAKEVIEW PARK	LAKESHORE DR	SMOKE	SWBNET,
237-083	237-082	02/24/2015	250.00	LAKEVIEW PARK	LAKESHORE DR	SMOKE	SWBNET,
237-084	237A-091	02/24/2015	320.00	FOLIAGE PK	TULIP	SMOKE	SWBNET,
237-085	237-084	02/25/2015	300.00	FOLIAGE PK	FINCH	SMOKE	SWBNET,
237-086	237-085	02/25/2015	300.00	FOLIAGE PK	DAISY LN	SMOKE	SWBNET,
237-087	237-086	02/25/2015	305.00	FOLIAGE PK	POPPY LN	SMOKE	SWBNET,
237-088	237-087	02/24/2015	300.00	FOLIAGE PK	S WREN	SMOKE	SWBNET,
237-089	237-088	02/21/2013	95.00	FOLIAGE PK	WREN	SMOKE	SWBNET,
237-090	237-089	02/24/2015	300.00	LILY LN	WREN	SMOKE	SWBNET,
237-091	237-090	02/21/2013	75.00	LILY LN	S WREN	SMOKE	SWBNET,
237-092	237-164	02/25/2015	160.00	FOLIAGE PK	SPANISH FORT BL	SMOKE	SWBNET,
237-093	237-092	02/21/2013	65.00	FOLIAGE PK	SPANISH FORT BL	SMOKE	SWBNET,
237-094	237-093	02/22/2013	270.00	CENTRAL PARK PL	SPANISH FORT BL	SMOKE	SWBNET,
237-095	237-165	02/25/2015	142.00	CENTRAL PARK PL	SPANISH FORT BL	SMOKE	SWBNET,
237-096	237-095	02/22/2013	160.00	CENTRAL PARK PL	SPANISH FORT BL	SMOKE	SWBNET,
237-097	237-096	02/22/2013	280.00	CENTRAL PARK PL	FLORAL PARK	SMOKE	SWBNET,
237-098	237-093	02/22/2013	65.00	BREEZE PARK	CENTRAL PARK PL	SMOKE	SWBNET,
237-099	237-098	02/22/2013	85.00	BREEZE PARK	CENTRAL PARK PL	SMOKE	SWBNET,
237-100	237-099	02/22/2013	160.00	CENTRAL PARK PL	WARBLER	SMOKE	SWBNET,
237-101	237-100	02/22/2013	210.00	CENTRAL PARK PL	OZONE PK	SMOKE	SWBNET,
237-102	237-101	02/22/2013	210.00	CENTRAL PARK PL	OZONE PK	SMOKE	SWBNET,
237-103	237-102	02/22/2013	245.00	OZONE PK	OZONE PK	SMOKE	SWBNET,
237-104	237-103	02/22/2013	145.00	CARNATION LN	OZONE PK	SMOKE	SWBNET,
237-105	237-104	02/22/2013	224.00	CARNATION LN	WARBLER	SMOKE	SWBNET,
237-106	237-105	02/22/2013	230.00	CARNATION LN	WARBLER	SMOKE	SWBNET,
237-107	237-106	02/22/2013	230.00	CARNATION LN	WARBLER	SMOKE	SWBNET,
237-108	237-107	02/22/2013	90.00	CARNATION LN	SWALLOW	SMOKE	SWBNET,
237-109	237-102	02/22/2013	145.00	CENTRAL PARK PL	OZONE PK	SMOKE	SWBNET,
237-110	237-109	02/25/2013	200.00	CENTRAL PARK PL	TERN	SMOKE	SWBNET,
237-111	237-110	02/25/2013	179.00	CENTRAL PARK PL	TERN	SMOKE	SWBNET,
237-112	237-111	02/25/2013	160.00	CENTRAL PARK PL	ZEPHYR PARK	SMOKE	SWBNET,
237-113	237-109	02/25/2015	350.00	OZONE PK	HOLLYHOCK LN	SMOKE	SWBNET,
237-114	237-113	02/25/2015	229.00	HOLLYHOCK LN	TERN	SMOKE	SWBNET,
237-115	237-114	02/25/2013	235.00	HOLLYHOCK LN	TERN	SMOKE	SWBNET,
237-116	237-115	02/25/2013	225.00	HOLLYHOCK LN	TERN	SMOKE	SWBNET,
237-117	237-113	02/25/2015	335.00	OZONE PK	PETUNIA LN	SMOKE	SWBNET,
237-118	237-117	02/25/2013	235.00	PETUNIA LN	TERN	SMOKE	SWBNET,
237-119	237-118	03/06/2013	230.00	PETUNIA LN	TERN	SMOKE	SWBNET,
237-120	237-117	03/06/2013	208.00	OZONE PK	LAKEVIEW PARK	SMOKE	SWBNET,
237-121	237-120	03/06/2013	210.00	OZONE PK	LAKEVIEW PARK	SMOKE	SWBNET,
237-122	237-121	03/07/2013	145.00	LAKEVIEW PARK	OZONE PK	SMOKE	SWBNET,
237-123	237-122	03/06/2013	130.00	LAKEVIEW PARK	OZONE PK	SMOKE	SWBNET,
237-124	237A-085	02/25/2015	240.00	LAKEVIEW PARK	OZONE PK	SMOKE	SWBNET,
237-125	237-124	03/06/2013	250.00	LAKEVIEW PARK	OZONE PK	SMOKE	SWBNET,
237-126	237-125	03/06/2013	245.00	LAKEVIEW PARK	OZONE PK	SMOKE	SWBNET,
237-127	237A-097	02/25/2015	158.00	PANSY LN	FOLIAGE PK	SMOKE	SWBNET,
237-128	237-127	03/06/2013	224.00	FOLIAGE PK	BLUEBIRD	SMOKE	SWBNET,
237-129	237A-101	02/25/2015	300.00	MARIGOLD LN	FOLIAGE PK	SMOKE	SWBNET,
237-130	237-129	03/06/2013	120.00	MARIGOLD LN	FOLIAGE PK	SMOKE	SWBNET,
237-131	237-130	03/06/2013	162.00	MARIGOLD LN	FOLIAGE PK	SMOKE	SWBNET,
237-132	237-131	03/06/2013	225.00	FOLIAGE PK	CRANE	SMOKE	SWBNET,
237-133	237A-104	03/06/2013	240.00	LARKSPUR LN	FOLIAGE PK	SMOKE	SWBNET,
237-134	237-133	03/06/2013	250.00	LARKSPUR LN	FOLIAGE PK	SMOKE	SWBNET,
237-135	237-134	03/06/2013	110.00	LARKSPUR LN	FOLIAGE PK	SMOKE	SWBNET,
237-136	237-135	03/06/2013	115.00	LARKSPUR LN	FOLIAGE PK	SMOKE	SWBNET,
237-137	237-136	03/06/2013	160.00	LARKSPUR LN	FOLIAGE PK	SMOKE	SWBNET,
237-138	237-137	03/06/2013	225.00	FOLIAGE PK	DOVE	SMOKE	SWBNET,
237-139	237A-107	03/07/2013	230.00	NASTURTIUM LN	FOLIAGE PK	SMOKE	SWBNET,
237-140	237-139	02/25/2015	244.00	NASTURTIUM LN	FOLIAGE PK	SMOKE	SWBNET,
237-141	237-140	03/07/2013	250.00	NASTURTIUM LN	FOLIAGE PK	SMOKE	SWBNET,
237-142	237-141	03/07/2013	253.00	NASTURTIUM LN	FOLIAGE PK	SMOKE	SWBNET,
237-143	237-142	03/07/2013	163.00	NASTURTIUM LN	FOLIAGE PK	SMOKE	SWBNET,
237-144	237-143	03/07/2013	150.00	NASTURTIUM LN	FOLIAGE PK	SMOKE	SWBNET,
237-145	237-144	03/07/2013	140.00	NASTURTIUM LN	FOLIAGE PK	SMOKE	SWBNET,
237-146	237-145	03/07/2013	173.00	FOLIAGE PK	EGRET	SMOKE	SWBNET,
237-147	237-146	03/07/2013	233.00	FOLIAGE PK	EGRET	SMOKE	SWBNET,
237-148	237A-109	03/07/2013	220.00	HYDRANGEA LN	FOLIAGE PK	SMOKE	SWBNET,

237-149	237-148	03/07/2013	235.00	HYDRANGEA LN	FOLIAGE PK	SMOKE	SWBNET,
237-150	237-149	03/07/2013	235.00	HYDRANGEA LN	FOLIAGE PK	SMOKE	SWBNET,
237-151	237-150	03/07/2013	240.00	HYDRANGEA LN	FOLIAGE PK	SMOKE	SWBNET,
237-152	237-151	03/07/2013	240.00	HYDRANGEA LN	FOLIAGE PK	SMOKE	SWBNET,
237-153	237-152	03/07/2013	225.00	HYDRANGEA LN	FOLIAGE PK	SMOKE	SWBNET,
237-154	237A-002	02/25/2015	320.00	GERANIUM LN	FLORAL PARK	SMOKE	SWBNET,
237-155	237-154	03/07/2013	270.00	GERANIUM LN	FLORAL PARK	SMOKE	SWBNET,
237-156	237-155	03/07/2013	268.00	GERANIUM LN	FLORAL PARK	SMOKE	SWBNET,
237-157	237-156	03/07/2013	235.00	GERANIUM LN	FLORAL PARK	SMOKE	SWBNET,
237-158	237-157	03/07/2013	109.00	GERANIUM LN	FLORAL PARK	SMOKE	SWBNET,
237-159	237A-012	03/07/2013	123.00	FLORAL PARK	FLAMINGO	SMOKE	SWBNET,
237-160	237-093	03/07/2013	250.00	BREEZE PARK	WREN	SMOKE	SWBNET,
237-161	237-160	03/08/2012	150.00	LILY LN	BREEZE PARK	SMOKE	SWBNET,
237-162	237-161	03/08/2012	198.00	LILY LN	WREN	SMOKE	SWBNET,
237-163	237-162	03/08/2012	80.00	LILY LN	N WREN	SMOKE	SWBNET,
237-165	237-094	02/25/2015	153.00	CENTRAL PARK PL	SPANISH FORT BL	SMOKE	SWBNET,
237A-001	237A-110	03/08/2012	180.00	ROBERT E LEE BL	GERANIUM LN	SMOKE	SWBNET,
237A-002	237A-001	03/08/2012	264.00	GERANIUM LN	FLORAL PARK	SMOKE	SWBNET,
237A-003	237A-001	03/08/2012	157.00	ROBERT E LEE BL	FLAMINGO	SMOKE	SWBNET,
237A-004	237A-003	03/08/2012	191.00	ROBERT E LEE BL	CHRYSANTHEMUM LN	SMOKE	SWBNET,
237A-005	237A-004	03/08/2012	230.00	CHRYSANTHEMUM LN	FLORAL PARK	SMOKE	SWBNET,
237A-006	237A-005	03/08/2012	232.00	CHRYSANTHEMUM LN	FLORAL PARK	SMOKE	SWBNET,
237A-007	237A-006	03/08/2012	232.00	CHRYSANTHEMUM LN	FLORAL PARK	SMOKE	SWBNET,
237A-008	237A-007	03/08/2012	158.00	CHRYSANTHEMUM LN	FLORAL PARK	SMOKE	SWBNET,
237A-009	237A-008	03/08/2012	170.00	CHRYSANTHEMUM LN	FLORAL PARK	SMOKE	SWBNET,
237A-010	237A-009	03/08/2012	173.00	CHRYSANTHEMUM LN	FLORAL PARK	SMOKE	SWBNET,
237A-011	237A-010	03/08/2012	135.00	FLORAL PARK	CHRYSANTHEMUM LN	SMOKE	SWBNET,
237A-012	237A-011	03/08/2012	108.00	FLORAL PARK	CHRYSANTHEMUM LN	SMOKE	SWBNET,
237A-013	237A-004	02/25/2015	345.00	ROBERT E LEE BL	BEGONIA LN	SMOKE	SWBNET,
237A-014	237A-013	03/08/2012	193.00	BEGONIA LN	FLORAL PARK	SMOKE	SWBNET,
237A-015	237A-014	03/08/2012	203.00	BEGONIA LN	FLORAL PARK	SMOKE	SWBNET,
237A-016	237A-015	03/08/2012	198.00	BEGONIA LN	FLORAL PARK	SMOKE	SWBNET,
237A-017	237A-016	03/08/2012	150.00	BEGONIA LN	FLORAL PARK	SMOKE	SWBNET,
237A-018	237A-017	03/02/2012	95.00	BEGONIA LN	FLORAL PARK	SMOKE	SWBNET,
237A-019	237A-018	03/08/2012	140.00	FLORAL PARK	BEGONIA LN	SMOKE	SWBNET,
237A-020	237A-019	03/08/2012	142.00	FLORAL PARK	BEGONIA LN	SMOKE	SWBNET,
237A-021	237A-013	03/08/2012	230.00	ROBERT E LEE BL	GARDINA LN	SMOKE	SWBNET,
237A-022	237A-021	03/09/2012	114.00	ROBERT E LEE BL	GARDINA LN	SMOKE	SWBNET,
237A-023	237A-022	03/09/2012	168.00	GARDINA LN	FLORAL PARK	SMOKE	SWBNET,
237A-024	237A-023	03/09/2012	168.00	GARDINA LN	FLORAL PARK	SMOKE	SWBNET,
237A-025	237A-024	03/19/2012	235.00	GARDINA LN	FLORAL PARK	SMOKE	SWBNET,
237A-026	237A-025	03/19/2012	139.00	GARDINA LN	FLORAL PARK	SMOKE	SWBNET,
237A-027	237A-026	03/19/2012	93.00	FLORAL PARK	POINSETTIA LN	SMOKE	SWBNET,
237A-028	237A-027	03/19/2012	134.00	POINSETTIA LN	FLORAL PARK	SMOKE	SWBNET,
237A-029	237A-028	03/19/2012	81.00	POINSETTIA LN	FLORAL PARK	SMOKE	SWBNET,
237A-030	237A-022	03/19/2012	180.00	ROBERT E LEE BL	IBIS	SMOKE	SWBNET,
237A-031	237A-030	03/19/2012	144.00	ROBERT E LEE BL	CACTUS LN	SMOKE	SWBNET,
237A-032	237A-031	03/09/2012	100.00	CACTUS LN	FLORAL PARK	SMOKE	SWBNET,
237A-033	237A-032	02/25/2015	88.00	CACTUS LN	FLORAL PARK	SMOKE	SWBNET,
237A-034	237A-033	03/09/2012	140.00	CACTUS LN	FLORAL PARK	SMOKE	SWBNET,
237A-035	237A-034	03/09/2012	145.00	FLORAL PARK	CACTUS LN	SMOKE	SWBNET,
237A-036	237A-031	03/09/2012	103.00	ROBERT E LEE BL	FLORAL PARK	SMOKE	SWBNET,
237A-037	237A-036	03/09/2012	108.00	ROBERT E LEE BL	FLORAL PARK	SMOKE	SWBNET,
237A-038	237A-037	02/25/2015	105.00	ROBERT E LEE BL	FLORAL PARK	SMOKE	SWBNET,
237A-039	237A-038	02/25/2015	125.00	ROBERT E LEE BL	FLORAL PARK	SMOKE	SWBNET,
237A-040	237A-039	03/19/2012	170.00	FLORAL PARK	BEAUREGARD AV	SMOKE	SWBNET,
237A-041	237A-040	03/19/2012	214.00	BEAUREGARD DR	PHLOX LN	SMOKE	SWBNET,
237A-042	237A-041	03/09/2012	180.00	PHLOX LN	FLORAL PARK	SMOKE	SWBNET,
237A-043	237A-042	03/19/2012	176.00	PHLOX LN	FLORAL PARK	SMOKE	SWBNET,
237A-044	237A-043	03/19/2012	85.00	FLORAL PARK	PHLOX LN	SMOKE	SWBNET,
237A-045	237A-041	03/19/2012	146.00	BEAUREGARD DR	JAY	SMOKE	SWBNET,
237A-046	237A-045	03/19/2012	185.00	BEAUREGARD DR	BALSAM LN	SMOKE	SWBNET,
237A-047	237A-046	03/19/2012	150.00	BEAUREGARD DR	KILLDEER	SMOKE	SWBNET,
237A-048	237A-047	03/19/2012	183.00	BEAUREGARD DR	POINSETTIA LN	SMOKE	SWBNET,
237A-049	237A-048	03/19/2012	252.00	POINSETTIA LN	BEAUREGARD DR	SMOKE	SWBNET,
237A-050	237A-049	02/25/2015	254.00	POINSETTIA LN	BEAUREGARD DR	SMOKE	SWBNET,
237A-051	237A-050	02/25/2015	98.00	POINSETTIA LN	BEAUREGARD DR	SMOKE	SWBNET,
237A-052	237A-051	02/25/2015	96.00	POINSETTIA LN	BEAUREGARD DR	SMOKE	SWBNET,
237A-053	237A-052	02/25/2015	91.00	POINSETTIA LN	BEAUREGARD DR	SMOKE	SWBNET,
237A-054	237A-048	02/25/2015	155.00	BEAUREGARD DR	LARK	SMOKE	SWBNET,
237A-055	237A-054	02/25/2015	190.00	BEAUREGARD DR	ZINNIA LN	SMOKE	SWBNET,
237A-056	237A-055	07/10/2015	230.00	ZINNIA LN	BEAUREGARD DR	SMOKE	SWBNET,
237A-057	237A-056	02/26/2015	225.00	ZINNIA LN	BEAUREGARD DR	SMOKE	SWBNET,
237A-058	237A-057	02/26/2015	220.00	ZINNIA LN	BEAUREGARD DR	SMOKE	SWBNET,

237A-059	237A-058	02/26/2015	103.00	ZINNIA LN	BEAUREGARD DR	SMOKE	SWBNET,
237A-060	237A-059	02/26/2015	110.00	ZINNIA LN	BEAUREGARD DR	SMOKE	SWBNET,
237A-061	237A-060	02/26/2015	120.00	ZINNIA LN	BEAUREGARD DR	SMOKE	SWBNET,
237A-062	237A-055	02/26/2015	151.00	BEAUREGARD DR	ORIOLE	SMOKE	SWBNET,
237A-063	237A-062	02/26/2015	149.00	BEAUREGARD DR	LAKEVIEW PARK	SMOKE	SWBNET,
237A-064	237A-063	02/26/2015	62.00	LAKESHORE DR	BEAUREGARD AV	SMOKE	SWBNET,
237A-065	237A-064	02/26/2015	200.00	LAKESHORE DR	LAKEVIEW PARK	SMOKE	SWBNET,
237A-066	237A-065	02/26/2015	220.00	LAKESHORE DR	LAKEVIEW PARK	SMOKE	SWBNET,
237A-067	237A-066	02/26/2015	201.00	LAKESHORE DR	LAKEVIEW PARK	SMOKE	SWBNET,
237A-068	237A-064	02/26/2015	70.00	LAKESHORE DR	BEAUREGARD AV	SMOKE	SWBNET,
237A-069	237A-068	02/25/2015	81.00	LAKESHORE DR	BEAUREGARD AV	SMOKE	SWBNET,
237A-070	237A-069	02/25/2015	251.00	LAKESHORE DR	BEAUREGARD AV	SMOKE	SWBNET,
237A-071	237A-070	02/25/2015	135.00	LAKESHORE DR	BEAUREGARD AV	SMOKE	SWBNET,
237A-072	237A-071	02/25/2015	185.00	LAKESHORE DR	BEAUREGARD AV	SMOKE	SWBNET,
237A-073	237A-072	02/25/2015	140.00	LAKESHORE DR	BEAUREGARD AV	SMOKE	SWBNET,
237A-074	237A-073	02/25/2015	45.00	LAKESHORE DR	BEAUREGARD AV	SMOKE	SWBNET,
237A-075	237A-018	07/10/2015	222.00	BEGONIA LN	FLORAL PARK	SMOKE	SWBNET,
237A-076	237A-075	02/25/2015	205.00	FLORAL PARK	CAMELIA LN	SMOKE	SWBNET,
237A-077	237A-076	03/05/2015	295.00	CAMELIA LN	LARK	SMOKE	SWBNET,
237A-078	237A-076	07/27/2011	267.00	FLORAL PARK	LARK	SMOKE	SWBNET,
237A-079	237A-078	07/27/2011	78.00	FLORAL PARK	LARK	SMOKE	SWBNET,
237A-080	237-112	07/27/2011	250.00	ZEPHYR PARK	LAKEVIEW PARK	SMOKE	SWBNET
237A-081	237A-080	07/27/2011	200.00	ZEPHYR PARK	LAKEVIEW PARK	SMOKE	SWBNET,
237A-082	237A-081	07/27/2011	200.00	ZEPHYR PARK	LAKEVIEW PARK	SMOKE	SWBNET,
237A-083	237A-082	07/27/2011	125.00	LAKEVIEW PARK	ZEPHYR PARK	SMOKE	SWBNET,
237A-084	237A-083	07/27/2011	83.00	LAKEVIEW PARK	RAIL	SMOKE	SWBNET,
237A-085	237A-084	07/27/2011	270.00	LAKEVIEW PARK	RAIL	SMOKE	SWBNET,
237A-086	227-001	07/27/2011	90.00	ROBERT E LEE BL	MARCONI DR	SMOKE	SWBNET
237A-087	237A-086	07/27/2011	190.00	ROBERT E LEE BL	MARCONI DR	SMOKE	SWBNET,
237A-088	237A-087	07/27/2011	235.00	ROBERT E LEE BL	MARCONI DR	SMOKE	SWBNET,
237A-089	237A-088	07/27/2011	139.00	ROBERT E LEE BL	MARCONI DR	SMOKE	SWBNET
237A-090	237A-089	07/27/2011	65.00	ROBERT E LEE BL	MARCONI DR	SMOKE	SWBNET,
237A-091	237A-090	07/27/2011	110.00	MARCONI DR	FOLIAGE PK	SMOKE	SWBNET,
237A-092	237A-091	07/27/2011	105.00	MARCONI DR	FOLIAGE PK	SMOKE	SWBNET,
237A-093	237A-090	07/27/2011	20.00	ROBERT E LEE BL	FOLIAGE PK	SMOKE	SWBNET,
237A-094	237A-093	07/27/2011	242.00	ROBERT E LEE BL	PANSY LN	SMOKE	SWBNET,
237A-095	237A-094	07/27/2011	289.00	ROBERT E LEE BL	PANSY LN	SMOKE	SWBNET,
237A-096	237A-095	07/27/2011	150.00	PANSY LN	FOLIAGE PK	SMOKE	SWBNET,
237A-097	237A-096	07/27/2011	140.00	PANSY LN	FOLIAGE PK	SMOKE	SWBNET,
237A-098	237A-097	07/27/2011	151.00	FOLIAGE PK	ROBERT E LEE BL	SMOKE	SWBNET,
237A-099	237A-098	07/27/2011	65.00	FOLIAGE PK	ROBERT E LEE BL	SMOKE	SWBNET,
237A-100	237A-095	07/27/2011	350.00	ROBERT E LEE BL	MARIGOLD LN	SMOKE	SWBNET,
237A-101	237A-100	07/27/2011	195.00	MARIGOLD LN	FOLIAGE PK	SMOKE	SWBNET,
237A-102	237A-100	07/28/2011	155.00	ROBERT E LEE BL	CRANE	SMOKE	SWBNET,
237A-103	237A-102	07/28/2011	184.00	ROBERT E LEE BL	LARKSPUR LN	SMOKE	SWBNET,
237A-104	237A-103	07/28/2011	250.00	LARKSPUR LN	FOLIAGE PK	SMOKE	SWBNET,
237A-105	237A-103	07/28/2011	137.00	ROBERT E LEE BL	DOVE	SMOKE	SWBNET,
237A-106	237A-105	07/28/2011	98.00	ROBERT E LEE BL	NASTURTIIUM LN	SMOKE	SWBNET,
237A-107	237A-106	07/28/2011	97.00	ROBERT E LEE BL	NASTURTIIUM LN	SMOKE	SWBNET,
237A-108	237A-107	07/28/2011	132.00	ROBERT E LEE BL	EGRET	SMOKE	SWBNET,
237A-109	237A-108	07/28/2011	200.00	ROBERT E LEE BL	HYDRANGEA LN	SMOKE	SWBNET,
237A-110	237A-109	07/28/2011	201.00	ROBERT E LEE BL	SPANISH FORT BL	SMOKE	SWBNET,
237A-111	237A-110	07/28/2011	145.00	ROBERT E LEE BL	SPANISH FORT BL	SMOKE	SWBNET,
237A-112	237A-124	07/28/2011	165.00	LAKEVIEW PARK	LAKESHORE DR	SMOKE	SWBNET,
237A-113	237-097	07/28/2011	340.00	ZEPHYR PARK	FUCHSIA LN	SMOKE	SWBNET
237A-114	237A-113	07/28/2011	160.00	FUCHSIA LN	LARK	SMOKE	SWBNET,
237A-115	237A-114	07/28/2011	160.00	FUCHSIA LN	LARK	SMOKE	SWBNET,
237A-118	237A-113	07/28/2011	330.00	ZEPHYR PARK	ZINNIA LN	SMOKE	SWBNET,
237A-119	237A-118	07/28/2011	210.00	ZINNIA LN	ZEPHYR PARK	SMOKE	SWBNET,
237A-120	237A-119	07/28/2011	115.00	ZINNIA LN	ZEPHYR PARK	SMOKE	SWBNET,
237A-121	237A-118	07/28/2011	228.00	ZEPHYR PARK	LAKEVIEW PARK	SMOKE	SWBNET,
237A-122	237A-121	07/28/2011	120.00	LAKEVIEW PARK	LAKESHORE DR	SMOKE	SWBNET,
237A-123	237A-122	07/28/2011	105.00	LAKEVIEW PARK	LAKESHORE DR	SMOKE	SWBNET,
237A-124	237A-123	07/28/2011	125.00	LAKEVIEW PARK	LAKESHORE DR	SMOKE	SWBNET,
237A-125	237A-025	07/29/2011	190.00	FLORAL PARK	GARDINA LN	SMOKE	SWBNET,
237A-126	237A-046	07/29/2011	113.00	BALSAM LN	BEAUREGARD DR	SMOKE	SWBNET,
237A-127	237A-126	07/29/2011	108.00	BALSAM LN	BEAUREGARD DR	SMOKE	SWBNET,
237A-128	237A-127	07/29/2011	25.00	BALSAM LN	BEAUREGARD DR	SMOKE	SWBNET,
237A-129	237A-128	07/29/2011	60.00	BALSAM LN	BEAUREGARD DR	SMOKE	SWBNET,
239-002	239-051	07/29/2011	200.00	CITY PARK AV	W MOSS	SMOKE	SWBNET,
239-003	239-002	07/29/2011	260.00	N CARROLLTON AV	ESPLANADE AV	SMOKE	SWBNET,
239-004	239-003	07/29/2011	275.00	LELONG DR	DREYFOUS DR	SMOKE	SWBNET,
239-005	239-004	07/29/2011	130.00	LELONG DR	DREYFOUS DR	SMOKE	SWBNET,
239-006	239-005	07/29/2011	260.00	LELONG DR	DULLING OAKS DR	SMOKE	SWBNET,

239-007	239-006	07/19/2011	330.00	LELONG DR	DULLING OAKS DR	SMOKE	SWBNET,
239-016	218-035	07/29/2011	350.00	CITY PARK AV	MARCONI DR	SMOKE	SWBNET,
239-020	241-030	07/29/2011	435.00	CITY PARK AV	DREYFOUS DR	SMOKE	SWBNET,
239-021	239-020	07/29/2011	210.00	CITY PARK AV	DREYFOUS DR	SMOKE	SWBNET,
239-022	239-021	07/29/2011	190.00	CITY PARK AV	DREYFOUS DR	SMOKE	SWBNET,
239-023	239-022	07/29/2011	65.00	DREYFOUS DR	TENNIS COURT LN	SMOKE	SWBNET,
239-024	239-023	07/29/2011	100.00	DREYFOUS DR	TENNIS COURT LN	SMOKE	SWBNET,
239-025	259-003	07/29/2011	100.00	CITY PARK	ZACHARY TAYLOR DR	SMOKE	SWBNET,
239-026	239-025	07/29/2011	290.00	CITY PARK	FRIEDRICHS AV	SMOKE	SWBNET,
239-027	239-026	07/29/2011	350.00	CITY PARK	FRIEDRICHS AV	SMOKE	SWBNET,
239-028	239-027	07/29/2011	310.00	CITY PARK	FRIEDRICHS AV	SMOKE	SWBNET,
239-029	239-028	07/30/2011	180.00	FREDRICKS DR	MC FADDEN EAST DR	SMOKE	SWBNET,
239-030	239-028	07/30/2011	100.00	FREDRICKS DR	MC FADDEN EAST DR	SMOKE	SWBNET,
239-031	239-030	07/30/2011	70.00	FREDRICKS DR	MC FADDEN EAST DR	SMOKE	SWBNET,
239-032	257-008	07/30/2011	393.00	MARCONI DR	ZACHARY TAYLOR DR	SMOKE	SWBNET
239-033	239-032	07/29/2011	410.00	MARCONI DR	ROOSEVELT MALL	SMOKE	SWBNET,
239-034	239-033	07/29/2011	50.00	MARCONI DR	ROOSEVELT MALL	SMOKE	SWBNET,
239-035	239-034	07/29/2011	380.00	STADIUM DR	MARCONI DR	SMOKE	SWBNET,
239-036	239-035	07/29/2011	190.00	STADIUM DR	MARCONI DR	SMOKE	SWBNET,
239-037	239-036	07/29/2011	180.00	STADIUM DR	MARCONI DR	SMOKE	SWBNET,
239-040	239-033	07/30/2011	270.00	STADIUM DR	ROOSEVELT MALL	SMOKE	SWBNET,
239-041	239-040	07/29/2011	350.00	STADIUM DR	ROOSEVELT MALL	SMOKE	SWBNET,
239-042	239-041	07/29/2011	195.00	STADIUM DR	ROOSEVELT MALL	SMOKE	SWBNET,
239-043	239-042	07/29/2011	120.00	STADIUM DR	ROOSEVELT MALL	SMOKE	SWBNET,
239-044	239-043	07/29/2011	270.00	STADIUM DR	ROOSEVELT MALL	SMOKE	SWBNET,
239-045	239-044	07/27/2011	265.00	STADIUM DR	ROOSEVELT MALL	SMOKE	SWBNET,
239-046	239-045	07/27/2011	355.00	VICTORY AV	STADIUM DR	SMOKE	SWBNET,
239-047	239-007	07/22/2011	282.00	LELONG DR	DULLING OAKS DR	SMOKE	SWBNET,
239-048	239-047	07/27/2011	25.00	LELONG DR	DULLING OAKS DR	SMOKE	SWBNET,
239-049	239-048	07/27/2011	30.00	LELONG DR	DULLING OAKS DR	SMOKE	SWBNET,
239-050	239-049	07/24/2011	80.00	LELONG DR	DULLING OAKS DR	SMOKE	SWBNET,
239-051	241-039	07/27/2011	180.00	CITY PARK AV	N CARROLLTON AV	SMOKE	SWBNET,
240-001	216-034	09/09/2014	330.00	TAFT PL	DUMAINE	SMOKE	SWBNET,
240-002	240-001	09/09/2014	300.00	TAFT PL	DUMAINE	SMOKE	SWBNET,
240-003	240-002	09/09/2014	310.00	DUMAINE	WILSON DR	SMOKE	SWBNET,
240-004	240-046	03/12/2013	338.00	WILSON	DELGADO DR	SMOKE	SWBNET,
240-005	240-003	09/09/2014	415.00	WILSON DR	ELAINE PL	SMOKE	SWBNET,
240-006	240-005	09/09/2014	211.00	ELAINE PL	N JEFFERSON DAVIS PK	SMOKE	SWBNET,
240-007	240-006	09/09/2014	80.00	ELAINE PL	N JEFFERSON DAVIS PK	SMOKE	SWBNET,
240-009	240-003	09/09/2014	55.00	DUMAINE	WILSON DR	SMOKE	SWBNET,
240-010	240-009	09/04/2014	260.00	DUMAINE	HARDING DR	SMOKE	SWBNET,
240-011	240-010	09/04/2014	350.00	HARDING DR	ST JOHN CT	SMOKE	SWBNET,
240-012	240-011	09/04/2014	368.00	HARDING DR	DELGADO DR	SMOKE	SWBNET,
240-013	240-010	09/04/2014	140.00	DUMAINE	N JEFFERSON DAVIS PK	SMOKE	SWBNET,
240-014	240-013	07/24/2015	380.00	W MOSS	ST JOHN CT	SMOKE	SWBNET,
240-015	240-014	09/04/2014	55.00	W MOSS	ST JOHN CT	SMOKE	SWBNET,
240-016	240-015	09/04/2014	285.00	W MOSS	ST JOHN CT	SMOKE	SWBNET,
240-017	240-016	09/04/2014	60.00	W MOSS	ST JOHN CT	SMOKE	SWBNET,
240-018	240-017	09/16/2014	325.00	ST JOHN CT	HARDING DR	SMOKE	SWBNET,
240-019	240-017	09/04/2014	258.00	W MOSS	ST JOHN CT	SMOKE	SWBNET,
240-020	240-019	09/09/2014	365.00	W MOSS	HARDING DR	SMOKE	SWBNET,
240-021	240-020	09/10/2014	380.00	W MOSS	ST MARKS CT	SMOKE	SWBNET,
240-022	240-020	09/10/2014	335.00	HARDING DR	DELGADO DR	SMOKE	SWBNET,
240-023	240-022	07/24/2015	23.00	HARDING DR	DELGADO DR	SMOKE	SWBNET,
240-024	240-023	07/24/2015	200.00	HARDING DR	ST JOHN CT	SMOKE	SWBNET,
240-025	240-002	09/10/2014	50.00	TAFT PL	DUMAINE	SMOKE	SWBNET,
240-026	240-025	07/24/2015	310.00	TAFT PL	DELGADO DR	SMOKE	SWBNET,
240-027	240-026	07/24/2015	424.00	TAFT PL	DELGADO DR	SMOKE	SWBNET,
240-028	240-027	07/24/2015	255.00	DELGADO DR	WILSON DR	SMOKE	SWBNET,
240-029	240-028	09/10/2014	248.00	DELGADO DR	ST MARKS CT	SMOKE	SWBNET,
240-030	240-029	09/10/2014	245.00	ST MARKS CT	W MOSS	SMOKE	SWBNET,
240-031	239-002	09/16/2014	100.00	CITY PARK AV	W MOSS	SMOKE	SWBNET,
240-032	240-031	07/24/2015	330.00	W MOSS	ST MARKS CT	SMOKE	SWBNET,
240-033	240-032	09/10/2014	60.00	W MOSS	ST MARKS CT	SMOKE	SWBNET,
240-034	240-033	09/10/2014	280.00	W MOSS	ST MARKS CT	SMOKE	SWBNET,
240-035	241-017	10/15/2013	310.00	DELGADO DR	TAFT PL	TV	DCGCTV,
240-036	216-035	09/10/2014	315.00	ROOSEVELT PL	DUMAINE	SMOKE	SWBNET,
240-037	240-036	09/11/2014	316.00	ROOSEVELT PL	DUMAINE	SMOKE	SWBNET,
240-038	240-037	09/11/2014	236.00	DUMAINE	OLGA	SMOKE	SWBNET,
240-039	240-037	09/11/2014	255.00	DUMAINE	TAFT PL	SMOKE	SWBNET,
240-040	240-037	09/11/2014	311.00	PICHELOUP PL	DELGADO DR	SMOKE	SWBNET,
240-041	240-040	09/11/2014	311.00	PICHELOUP PL	DELGADO DR	SMOKE	SWBNET,
240-042	216-036	09/11/2014	265.00	OLGA	DUMAINE	SMOKE	SWBNET,
240-043	240-042	09/11/2014	355.00	OLGA	DUMAINE	SMOKE	SWBNET,

242-022	243-037	07/20/2011	302.00	RIVIERA AV	ST BERNARD AV	SMOKE	SWBNET,
242-023	242-022	07/20/2011	318.00	RIVIERA AV	ST BERNARD AV	SMOKE	SWBNET,
242-024	242-023	07/21/2011	280.00	RIVIERA AV	ST BERNARD AV	SMOKE	SWBNET,
242-025	243-039	07/21/2011	332.00	GRANADA DR	ST BERNARD AV	SMOKE	SWBNET,
242-026	242-025	07/21/2011	347.00	GRANADA DR	ST BERNARD AV	SMOKE	SWBNET,
242-027	242-026	07/21/2011	335.00	GRANADA DR	ST BERNARD AV	SMOKE	SWBNET,
242-028	243-041	07/21/2011	470.00	MIRABEAU AV	ST BERNARD AV	SMOKE	SWBNET,
242-029	242-028	07/21/2011	473.00	MIRABEAU AV	ST BERNARD AV	SMOKE	SWBNET,
243-001	245-017	07/21/2011	76.00	PEREITA	FILMORE AV	SMOKE	SWBNET,
243-002	243-001	07/21/2011	300.00	FILMORE AV	PARIS AV	SMOKE	SWBNET,
243-003	243-002	07/21/2011	299.00	FILMORE AV	PARIS AV	SMOKE	SWBNET,
243-005	243-001	07/21/2011	33.00	PERLITA	FILMORE AV	SMOKE	SWBNET,
243-006	243-005	07/21/2011	289.00	PERLITA	GARDENA DR	SMOKE	SWBNET,
243-007	243-006	07/21/2011	415.00	GARDENA DR	CARTIER AV	SMOKE	SWBNET,
243-008	243-007	07/21/2011	412.00	GARDENA DR	CARTIER AV	SMOKE	SWBNET,
243-009	243-006	07/21/2011	290.00	GARDENA DR	PARIS AV	SMOKE	SWBNET,
243-010	243-009	07/21/2011	266.00	GARDENA DR	PARIS AV	SMOKE	SWBNET,
243-011	243-010	07/21/2011	190.00	PARIS AV	FILMORE AV	SMOKE	SWBNET,
243-012	243-010	07/21/2011	188.00	PARIS AV	SEVILLE DR	SMOKE	SWBNET,
243-013	243-006	07/21/2011	291.00	PERLITA	SEVILLE DR	SMOKE	SWBNET,
243-014	243-013	07/21/2011	250.00	SEVILLE DR	PARIS AV	SMOKE	SWBNET,
243-015	243-014	07/21/2011	260.00	SEVILLE DR	PARIS AV	SMOKE	SWBNET,
243-016	243-013	07/21/2011	238.00	PERLITA	RIVIERA AV	SMOKE	SWBNET,
243-017	243-016	07/21/2011	20.00	PERLITA	RIVIERA AV	SMOKE	SWBNET,
243-018	243-017	07/21/2011	28.00	PERLITA	RIVIERA AV	SMOKE	SWBNET,
243-019	243-018	07/21/2011	290.00	RIVIERA AV	PARIS AV	SMOKE	SWBNET,
243-020	243-019	07/21/2011	286.00	RIVIERA AV	PARIS AV	SMOKE	SWBNET,
243-021	243-020	07/21/2011	250.00	PARIS AV	MIRABEAU AV	SMOKE	SWBNET,
243-022	243-018	07/21/2011	25.00	PERLITA	RIVIERA AV	SMOKE	SWBNET,
243-023	243-022	07/21/2011	270.00	PERLITA	GRANADA DR	SMOKE	SWBNET,
243-024	243-023	07/21/2011	283.00	PERLITA	MIRABEAU AV	SMOKE	SWBNET,
243-024	298-069	07/22/2011	137.00	PERLITA	MIRABEAU AV	SMOKE	SWBNET,
243-025	243-024	07/22/2011	20.00	MIRABEAU AV	PERLITA DR	SMOKE	SWBNET,
243-026	243-025	07/22/2011	278.00	MIRABEAU AV	PARIS AV	SMOKE	SWBNET,
243-027	243-026	07/22/2011	281.00	MIRABEAU AV	PARIS AV	SMOKE	SWBNET,
243-028	243-027	07/22/2011	250.00	PARIS AV	RIVIERA AV	SMOKE	SWBNET,
243-029	243-023	07/22/2011	23.00	GRANADA DR	PERLITA DR	SMOKE	SWBNET,
243-030	243-029	07/22/2011	414.00	GRANADA DR	CARTIER AV	SMOKE	SWBNET,
243-031	243-024	03/06/2015	23.00	MIRABEAU AV	PERLITA DR	SMOKE	SWBNET,
243-032	243-031	03/06/2015	391.00	MIRABEAU AV	CARTIER AV	SMOKE	SWBNET,
243-033	243-001	07/19/2011	453.00	FILMORE AV	CARTIER AV	SMOKE	SWBNET,
243-034	243-033	07/19/2011	453.00	FILMORE AV	CARTIER AV	SMOKE	SWBNET,
243-035	243-034	07/09/2011	295.00	CARTIER AV	GARDENA DR	SMOKE	SWBNET,
243-036	243-035	07/19/2011	290.00	CARTIER AV	SEVILLE DR	SMOKE	SWBNET,
243-037	243-036	07/19/2011	298.00	CARTIER AV	RIVIERA AV	SMOKE	SWBNET,
243-038	243-037	07/19/2011	108.00	RIVIERA AV	CARTIER AV	SMOKE	SWBNET,
243-038	243-043	07/19/2011	398.00	RIVIERA AV	CARTIER AV	SMOKE	SWBNET,
243-039	243-037	07/19/2011	293.00	CARTIER AV	GRANADA DR	SMOKE	SWBNET,
243-040	243-030	07/19/2011	365.00	GRANADA DR	CARTIER AV	SMOKE	SWBNET,
243-040	243-039	07/19/2011	108.00	GRANADA DR	CARTIER AV	SMOKE	SWBNET,
243-041	243-039	07/19/2011	283.00	CARTIER AV	MIRABEAU AV	SMOKE	SWBNET,
243-042	243-032	07/19/2011	390.00	MIRABEAU AV	CARTIER AV	SMOKE	SWBNET,
243-042	243-041	07/19/2011	108.00	MIRABEAU AV	CARTIER AV	SMOKE	SWBNET,
243-043	243-018	07/19/2011	410.00	RIVIERA AV	CARTIER AV	SMOKE	SWBNET,
244-001	245-023	07/19/2011	353.00	PRENTISS AV	ST BERNARD AV	SMOKE	SWBNET,
244-002	244-001	07/19/2011	365.00	PRENTISS AV	ST BERNARD AV	SMOKE	SWBNET,
244-003	244-002	07/19/2011	188.00	ST BERNARD AV	MENDEZ	SMOKE	SWBNET,
244-004	244-003	07/19/2011	348.00	ST BERNARD AV	RAPIDES DR	SMOKE	SWBNET,
244-005	244-004	07/19/2011	352.00	ST BERNARD AV	CRESCENT DR	SMOKE	SWBNET,
244-006	244-005	07/20/2011	153.00	ST BERNARD AV	MITHRA	SMOKE	SWBNET,
244-007	244-006	07/20/2011	198.00	ST BERNARD AV	FILMORE AV	SMOKE	SWBNET,
244-008	244-007	07/20/2011	283.00	ST BERNARD AV	FILMORE AV	SMOKE	SWBNET,
244-009	244-008	07/20/2011	148.00	FILMORE AV	BANCROFT DR	SMOKE	SWBNET,
244-010	244-002	07/20/2011	318.00	PRENTISS AV	BANCROFT DR	SMOKE	SWBNET,
244-011	244-010	07/20/2011	160.00	BANCROFT DR	FILMORE AV	SMOKE	SWBNET,
244-012	244-011	07/20/2011	375.00	BANCROFT DR	FILMORE AV	SMOKE	SWBNET,
244-013	244-012	07/20/2011	400.00	BANCROFT DR	FILMORE AV	SMOKE	SWBNET,
244-014	244-013	07/20/2011	127.00	BANCROFT DR	FILMORE AV	SMOKE	SWBNET,
244-015	244-014	07/20/2011	111.00	BANCROFT DR	FILMORE AV	SMOKE	SWBNET,
244-016	244-015	07/20/2011	106.00	BANCROFT DR	FILMORE AV	SMOKE	SWBNET,
244-017	244-016	07/20/2011	125.00	BANCROFT DR	FILMORE AV	SMOKE	SWBNET,
244-018	244-017	07/20/2011	113.00	BANCROFT DR	FILMORE AV	SMOKE	SWBNET,
244-019	245-024	07/20/2011	335.00	MENDEZ	ST BERNARD AV	SMOKE	SWBNET,
244-020	244-019	07/20/2011	310.00	MENDEZ	ST BERNARD AV	SMOKE	SWBNET,

244-021	244-020	07/20/2011	147.00	ST BERNARD AV	PRENTISS AV	SMOKE	SWBNET,
244-022	244-020	07/20/2011	132.00	ST BERNARD AV	RAPIDES DR	SMOKE	SWBNET,
244-023	245-025	07/20/2011	320.00	RAPIDES DR	ST BERNARD AV	SMOKE	SWBNET,
244-024	244-023	07/26/2011	280.00	RAPIDES DR	ST BERNARD AV	SMOKE	SWBNET,
244-025	245-026	07/26/2011	320.00	CRESCENT DR	ST BERNARD AV	SMOKE	SWBNET,
244-026	244-025	07/26/2011	315.00	CRESCENT DR	ST BERNARD AV	SMOKE	SWBNET,
244-027	244-026	07/26/2011	140.00	ST BERNARD AV	RAPIDES DR	SMOKE	SWBNET,
244-028	244-026	07/26/2011	143.00	ST BERNARD AV	MITHRA	SMOKE	SWBNET,
244-029	245-027	07/26/2011	375.00	MITHRA	ST BERNARD AV	SMOKE	SWBNET,
244-030	244-029	07/26/2011	308.00	MITHRA	ST BERNARD AV	SMOKE	SWBNET,
244-031	244-030	07/26/2011	138.00	ST BERNARD AV	FILMORE AV	SMOKE	SWBNET,
244-032	245-028	07/26/2011	440.00	FILMORE AV	ST BERNARD AV	SMOKE	SWBNET,
244-033	244-032	07/26/2011	380.00	FILMORE AV	ST BERNARD AV	SMOKE	SWBNET,
245-001	247-002	07/26/2011	73.00	PERLITA	PRENTISS AV	SMOKE	SWBNET,
245-002	245-001	07/26/2011	280.00	PERLITA	CABRINI CT	SMOKE	SWBNET,
245-003	245-002	07/26/2011	295.00	CABRINI CT	PRENTISS AV	SMOKE	SWBNET,
245-004	245-003	07/26/2011	305.00	CABRINI CT	PRENTISS AV	SMOKE	SWBNET,
245-005	245-004	07/26/2011	175.00	CABRINI CT	PRENTISS AV	SMOKE	SWBNET,
245-006	245-002	07/26/2011	163.00	PERLITA	CRESCENT DR	SMOKE	SWBNET,
245-007	245-006	07/26/2011	450.00	PERLITA	CRESCENT DR	SMOKE	SWBNET,
245-008	245-007	07/26/2011	260.00	CRESCENT DR	PARIS AV	SMOKE	SWBNET,
245-009	245-008	07/26/2011	290.00	CRESCENT DR	PARIS AV	SMOKE	SWBNET,
245-010	245-007	09/15/2011	418.00	CRESCENT DR	CARTIER AV	SMOKE	SWBNET,
245-011	245-010	09/15/2011	405.00	CRESCENT DR	CARTIER AV	SMOKE	SWBNET,
245-012	245-007	09/15/2011	305.00	PERLITA	MITHRA	SMOKE	SWBNET,
245-013	245-012	05/31/2011	280.00	MITHRA	PARIS AV	TV	ESSA2, 09/13/2011, MWH Submittal of TV ESSA2 Data Sent by Montgomery Watson 09/09/11.
245-014	245-013	05/31/2011	272.00	MITHRA	PARIS AV	TV	ESSA2, 09/13/2011, MWH Submittal of TV ESSA2 Data Sent by Montgomery Watson 09/09/11.
245-015	245-012	05/31/2011	408.00	MITHRA	CARTIER AV	TV	ESSA2, 11/11/2011, MWH Submittal of TV ESSA2 Data Sent by Montgomery Watson 11/04/11
245-016	245-015	05/31/2011	425.00	MITHRA	CARTIER AV	TV	ESSA2, 11/11/2011, MWH Submittal of TV ESSA2 Data Sent by Montgomery Watson 11/04/11
245-017	245-012	09/15/2011	290.00	PERLITA	FILMORE AV	SMOKE	SWBNET,
245-018	245-017	09/15/2011	263.00	FILMORE AV	PARIS AV	SMOKE	SWBNET,
245-019	245-018	09/16/2011	260.00	FILMORE AV	PARIS AV	SMOKE	SWBNET,
245-020	245-017	09/16/2011	410.00	FILMORE AV	CARTIER AV	SMOKE	SWBNET,
245-021	245-020	09/16/2011	424.00	FILMORE AV	CARTIER AV	SMOKE	SWBNET,
245-022	245-001	09/16/2011	444.00	PRENTISS AV	CABRINI CT	SMOKE	SWBNET,
245-023	245-022	09/16/2011	440.00	PRENTISS AV	CARTIER AV	SMOKE	SWBNET,
245-024	245-023	09/16/2011	285.00	CARTIER AV	MENDEZ	SMOKE	SWBNET,
245-025	245-024	09/16/2011	300.00	CARTIER AV	RAPIDES DR	SMOKE	SWBNET,
245-026	245-025	09/16/2011	308.00	CARTIER AV	CRESCENT DR	SMOKE	SWBNET,
245-027	245-026	09/16/2011	305.00	CARTIER AV	MITHRA	SMOKE	SWBNET,
245-028	245-027	09/16/2011	290.00	CARTIER AV	FILMORE AV	SMOKE	SWBNET,
246-001	247-028	09/16/2011	90.00	BURBANK DR	ALFRED	SMOKE	SWBNET,
246-002	246-001	09/16/2011	345.00	BURBANK DR	ST BERNARD AV	SMOKE	SWBNET,
246-003	246-002	09/16/2011	145.00	BURBANK DR	ST BERNARD AV	SMOKE	SWBNET,
246-004	246-003	09/16/2011	235.00	ST BERNARD AV	ATHIS	SMOKE	SWBNET,
246-005	246-003	09/16/2011	105.00	BURBANK DR	ST BERNARD AV	SMOKE	SWBNET,
246-006	246-005	09/16/2011	135.00	ST BERNARD AV	SOLDIERS	SMOKE	SWBNET,
246-007	246-005	09/16/2011	460.00	ST BERNARD AV	ATHIS	SMOKE	SWBNET,
246-010	247-011	09/21/2011	295.00	ATHIS	ALFRED	SMOKE	SWBNET,
246-011	246-010	09/16/2011	315.00	ALFRED	BURBANK DR	SMOKE	SWBNET,
246-012	246-011	09/16/2011	20.00	ALFRED	BURBANK DR	SMOKE	SWBNET,
246-013	246-012	09/16/2011	110.00	ALFRED	BURBANK DR	SMOKE	SWBNET,
246-016	246-010	09/21/2011	280.00	ST BERNARD AV	ATHIS	SMOKE	SWBNET,
246-017	246-016	09/16/2011	90.00	ST BERNARD AV	PRENTISS AV	SMOKE	SWBNET,
246-018	246-016	09/16/2011	103.00	ST BERNARD AV	ATHIS	SMOKE	SWBNET,
246-019	246-018	09/16/2011	170.00	ST BERNARD AV	BURBANK DR	SMOKE	SWBNET,
246-020	246-018	09/16/2011	102.00	ATHIS	ST BERNARD AV	SMOKE	SWBNET,
246-021	246-020	09/21/2011	11.00	ST BERNARD AV	ATHIS	SMOKE	SWBNET,
246-022	246-021	09/21/2011	148.00	ST BERNARD AV	PRENTISS AV	SMOKE	SWBNET,
246-023	246-022	09/21/2011	155.00	ST BERNARD AV	PRENTISS AV	SMOKE	SWBNET,
246-024	246-020	09/21/2011	283.00	ATHIS	BANCROFT DR	SMOKE	SWBNET,
246-025	246-024	09/21/2011	130.00	BANCROFT DR	PRESSBURG	SMOKE	SWBNET,
246-026	246-025	09/21/2011	162.00	BANCROFT DR	PRESSBURG	SMOKE	SWBNET,
246-027	246-024	09/21/2011	220.00	BANCROFT DR	PRENTISS AV	SMOKE	SWBNET,
246-028	246-027	09/21/2011	112.00	BANCROFT DR	PRENTISS AV	SMOKE	SWBNET,
246-029	247-007	09/21/2011	293.00	PRENTISS AV	ALFRED	SMOKE	SWBNET,
246-030	246-029	09/21/2011	316.00	PRENTISS AV	ST BERNARD AV	SMOKE	SWBNET,
246-031	247-030	09/21/2011	333.00	SOLDIERS	ST BERNARD AV	SMOKE	SWBNET,
246-032	246-031	09/21/2011	285.00	SOLDIERS	ST BERNARD AV	SMOKE	SWBNET,
246-033	247-034	09/21/2011	365.00	MADRID	ST BERNARD AV	SMOKE	SWBNET,
246-034	246-033	09/21/2011	374.00	MADRID	ST BERNARD AV	SMOKE	SWBNET,
246-035	246-034	09/21/2011	233.00	SPANISH FORT SHELL RD	SOLDIERS	SMOKE	SWBNET,
246-036	246-035	09/21/2011	240.00	SOLDIERS	FORTRESS RD	SMOKE	SWBNET,
246-037	246-036	09/21/2011	285.00	FORTRESS RD	SOLDIERS	SMOKE	SWBNET,

246-038	246-036	09/21/2011	33.00	SOLDIERS	FORTRESS RD	SMOKE	SWBNET,
246-039	246-034	09/21/2011	118.00	ST BERNARD AV	AVIATORS	SMOKE	SWBNET,
246-040	246-039	03/06/2015	65.00	ST BERNARD AV	AVIATORS	SMOKE	SWBNET,
246-041	246-040	03/06/2015	140.00	ST BERNARD AV	EDINBURGH	SMOKE	SWBNET,
246-042	246-041	09/15/2011	103.00	ST BERNARD AV	EDINBURGH	SMOKE	SWBNET,
246-043	247-035	09/15/2011	359.00	AVIATORS	ST BERNARD AV	SMOKE	SWBNET,
246-044	246-043	09/15/2011	320.00	AVIATORS	ST BERNARD AV	SMOKE	SWBNET,
246-045	246-044	09/15/2011	40.00	AVIATORS	ST BERNARD AV	SMOKE	SWBNET,
246-046	246-045	03/06/2015	110.00	ST BERNARD AV	EDINBURGH	SMOKE	SWBNET,
246-047	247-036	03/06/2015	259.00	EDINBURGH	ST BERNARD AV	SMOKE	SWBNET,
246-048	246-047	08/12/2011	140.00	EDINBURGH	ST BERNARD AV	SMOKE	SWBNET,
247-001	247-SPS22	09/17/2011	48.00	PERLITA	PRENTISS AV	SMOKE	SWBNET,
247-002	247-001	09/19/2011	128.00	PEREITA	PRENTISS AV	SMOKE	SWBNET,
247-003	247-002	09/12/2011	285.00	PRENTISS AV	PARIS AV	SMOKE	SWBNET,
247-004	247-003	07/12/2011	305.00	PRENTISS AV	PARIS AV	SMOKE	SWBNET,
247-004	247-BP80	09/12/2011	30.00	PRENTISS AV	PARIS AV	SMOKE	SWBNET,
247-006	247-002	09/12/2011	440.00	PRENTISS AV	CARTIER AV	SMOKE	SWBNET,
247-007	247-006	09/12/2011	440.00	PRENTISS AV	CARTIER AV	SMOKE	SWBNET,
247-008	247-001	09/12/2011	170.00	PEREITA	ATHIS	SMOKE	SWBNET,
247-009	247-008	09/12/2011	441.00	ATHIS	CARTIER AV	SMOKE	SWBNET,
247-010	247-009	09/12/2011	440.00	ATHIS	CARTIER AV	SMOKE	SWBNET,
247-011	247-010	09/12/2011	25.00	CARTIER AV	ATHIS	SMOKE	SWBNET,
247-012	247-008	09/12/2011	263.00	ATHIS	PARIS AV	SMOKE	SWBNET,
247-013	247-012	09/12/2011	260.00	ATHIS	PARIS AV	SMOKE	SWBNET,
247-014	247-008	09/12/2011	300.00	PEREITA	PRESSBURG	SMOKE	SWBNET,
247-015	247-014	09/12/2011	263.00	PRESSBURG	PARIS AV	SMOKE	SWBNET,
247-016	247-015	09/12/2011	275.00	PRESSBURG	PARIS AV	SMOKE	SWBNET,
247-017	247-014	09/12/2011	445.00	PRESSBURG	CARTIER AV	SMOKE	SWBNET,
247-018	247-017	03/06/2015	433.00	PRESSBURG	CARTIER AV	SMOKE	SWBNET,
247-019	247-018	09/12/2011	225.00	CARTIER AV	ATHIS	SMOKE	SWBNET,
247-021	247-014	09/12/2011	300.00	PEREITA	BURBANK DR	SMOKE	SWBNET,
247-022	247-021	09/12/2011	295.00	BURBANK DR	PARIS AV	SMOKE	SWBNET,
247-023	247-022	09/12/2011	278.00	BURBANK DR	PARIS AV	SMOKE	SWBNET,
247-024	247-023	09/12/2011	17.00	BURBANK DR	PARIS AV	SMOKE	SWBNET,
247-025	247-023	09/13/2011	17.00	PARIS AV	BURBANK DR	SMOKE	SWBNET,
247-026	247-021	09/13/2011	430.00	BURBANK DR	CARTIER AV	SMOKE	SWBNET,
247-027	247-026	09/13/2011	445.00	BURBANK DR	CARTIER AV	SMOKE	SWBNET,
247-028	247-027	09/13/2011	70.00	CARTIER AV	BURBANK DR	SMOKE	SWBNET,
247-030	247-027	09/13/2011	162.00	CARTIER AV	MADRID	SMOKE	SWBNET,
247-031	247-021	09/13/2011	297.00	PEREITA	MADRID	SMOKE	SWBNET,
247-032	247-031	09/13/2011	425.00	MADRID	CARTIER AV	SMOKE	SWBNET,
247-033	247-032	08/07/2011	415.00	MADRID	CARTIER AV	TV	DCGCTV, 01/06/2012, MWH Submittal of TV ESSA2 Data Sent by Montgomery Watson 12/27/11
247-034	247-033	09/13/2011	95.00	CARTIER AV	MADRID	SMOKE	SWBNET,
247-035	247-034	09/13/2011	235.00	CARTIER AV	AVIATORS	SMOKE	SWBNET,
247-036	247-035	09/13/2011	233.00	CARTIER AV	ROBERT E LEE BL	SMOKE	SWBNET,
247-037	247-036	09/13/2011	118.00	CARTIER AV	ROBERT E LEE BL	SMOKE	SWBNET,
247-038	247-031	09/13/2011	267.00	PEREITA	AVIATORS	SMOKE	SWBNET,
247-039	247-038	09/13/2011	290.00	AVIATORS	HAMBURG	SMOKE	SWBNET,
247-040	247-039	09/13/2011	285.00	AVIATORS	PARIS AV	SMOKE	SWBNET,
247-041	247-040	09/13/2011	25.00	PARIS AV	AVIATORS	SMOKE	SWBNET,
247-042	247-041	09/13/2011	300.00	PARIS AV	ROBERT E LEE BL	SMOKE	SWBNET,
247-043	247-039	09/13/2011	25.00	HAMBURG	AVIATORS	SMOKE	SWBNET,
247-044	247-043	09/13/2011	352.00	HAMBURG	ROBERT E LEE BL	SMOKE	SWBNET,
247-045	247-044	09/13/2011	180.00	ROBERT E LEE BL	PARIS AV	SMOKE	SWBNET,
247-046	247-044	09/13/2011	175.00	ROBERT E LEE BL	PERLITA	SMOKE	SWBNET,
247-047	247-038	09/13/2011	70.00	PEREITA	AVIATORS	SMOKE	SWBNET,
247-048	247-047	09/13/2011	334.00	PEREITA	ROBERT E LEE BL	SMOKE	SWBNET,
247-049	247-038	09/13/2011	300.00	AVIATORS	DUPLESSIS	SMOKE	SWBNET,
247-050	247-049	09/14/2011	378.00	DUPLESSIS	ROBERT E LEE BL	SMOKE	SWBNET,
247-051	247-050	09/14/2011	244.00	ROBERT E LEE BL	CARTIER AV	SMOKE	SWBNET,
247-052	247-050	09/14/2011	185.00	ROBERT E LEE BL	PERLITA	SMOKE	SWBNET,
247-053	247-049	09/14/2011	220.00	AVIATORS	CARTIER AV	SMOKE	SWBNET,
247-054	247-053	09/14/2011	150.00	AVIATORS	CARTIER AV	SMOKE	SWBNET,
247-BP80	247-D1	09/11/2011	12.00	PRENTISS AV	PARIS AV	SMOKE	SWBNET,
248-001	250-003	07/26/2014	151.00	LOUISA DR	DREUX AV	SMOKE	SWBNET,
248-002	248-001	07/26/2014	466.00	LOUISA DR	PINEDA	SMOKE	SWBNET,
248-003	248-002	07/26/2014	505.00	LOUISA DR	MIRABEAU AV	SMOKE	SWBNET,
248-004	248-003	07/26/2014	500.00	LOUISA DR	MIRABEAU AV	SMOKE	SWBNET,
248-005	248-004	07/26/2014	45.00	LOUISA DR	MIRABEAU AV	SMOKE	SWBNET,
248-006	248-005	07/26/2014	231.00	LOUISA DR	GAINES	SMOKE	SWBNET,
248-007	248-006	07/26/2014	40.00	GAINES	LOUISA DR	SMOKE	SWBNET,
248-008	248-006	07/26/2014	464.00	LOUISA DR	STEPHEN GIRARD	SMOKE	SWBNET,
248-009	248-008	07/26/2014	240.00	LOUISA DR	STEPHEN GIRARD	SMOKE	SWBNET,
248-010	248-009	07/26/2014	185.00	LOUISA DR	STEPHEN GIRARD	SMOKE	SWBNET,

248-011	248-010	07/26/2014	331.00	STEPHEN GIRARD	METROPOLITAN	SMOKE	SWBNET,
248-012	248-011	07/26/2014	220.00	STEPHEN GIRARD	FELICIANA DR	SMOKE	SWBNET,
248-013	248-010	07/26/2014	193.00	LOUISA DR	STEPHEN GIRARD	SMOKE	SWBNET,
248-014	248-013	07/26/2014	295.00	STEPHEN GIRARD	LOUISA DR	SMOKE	SWBNET,
248-015	248-014	08/03/2015	326.00	STEPHEN GIRARD	LOUISA DR	SMOKE	SWBNET,
248-016	248-152	07/26/2014	425.00	METROPOLITAN DR	KENDALL DR	SMOKE	SWBNET,
248-017	248-016	07/26/2014	160.00	METROPOLITAN DR	KENDALL DR	SMOKE	SWBNET,
248-018	248-017	07/26/2014	460.00	METROPOLITAN DR	MIRABEAU AV	SMOKE	SWBNET,
248-019	248-018	07/26/2014	408.00	METROPOLITAN DR	MIRABEAU AV	SMOKE	SWBNET,
248-020	248-019	07/26/2014	45.00	METROPOLITAN DR	MIRABEAU AV	SMOKE	SWBNET,
248-021	248-020	07/26/2014	368.00	METROPOLITAN DR	KENDALL DR	SMOKE	SWBNET,
248-022	248-021	07/26/2014	353.00	METROPOLITAN DR	KENDALL DR	SMOKE	SWBNET,
248-023	248-022	07/27/2014	158.00	METROPOLITAN DR	KENDALL DR	SMOKE	SWBNET,
248-024	248-023	08/03/2015	155.00	METROPOLITAN DR	STEPHEN GIRARD	SMOKE	SWBNET,
248-025	248-016	07/24/2014	220.00	KENDALL DR	METROPOLITAN DR	SMOKE	SWBNET,
248-026	248-025	07/24/2014	65.00	KENDALL DR	MIRABEAU AV	SMOKE	SWBNET,
248-027	248-026	07/27/2014	70.00	KENDALL DR	MIRABEAU AV	SMOKE	SWBNET,
248-028	248-027	07/27/2014	403.00	KENDALL DR	MIRABEAU AV	SMOKE	SWBNET,
248-029	248-028	07/27/2014	392.00	KENDALL DR	MIRABEAU AV	SMOKE	SWBNET,
248-030	248-029	07/27/2014	45.00	KENDALL DR	MIRABEAU AV	SMOKE	SWBNET,
248-031	248-030	07/27/2014	360.00	KENDALL DR	METROPOLITAN DR	SMOKE	SWBNET,
248-032	248-031	08/04/2015	350.00	KENDALL DR	METROPOLITAN DR	SMOKE	SWBNET,
248-033	248-032	07/27/2014	53.00	KENDALL DR	METROPOLITAN DR	SMOKE	SWBNET,
248-034	248-033	07/27/2014	64.00	KENDALL DR	METROPOLITAN DR	SMOKE	SWBNET,
248-035	248-034	07/27/2014	62.00	KENDALL DR	METROPOLITAN DR	SMOKE	SWBNET,
248-036	248-035	07/27/2014	65.00	KENDALL DR	METROPOLITAN DR	SMOKE	SWBNET,
248-037	248-036	07/27/2014	60.00	KENDALL DR	METROPOLITAN DR	SMOKE	SWBNET,
248-038	248-152	07/27/2014	320.00	DREUX AV	FELICIANA DR	SMOKE	SWBNET,
248-039	248-038	07/27/2014	151.00	FELICIANA DR	MIRABEAU AV	SMOKE	SWBNET,
248-040	248-039	10/12/2011	95.00	FELICIANA DR	MIRABEAU AV	TV	MWESA2,
248-041	248-040	10/12/2011	100.00	FELICIANA DR	MIRABEAU AV	TV	DCGCTV, 01/06/2012, MWH Submittal of TV ESSA2 Data Sent by Montgomery Watson 12/27/11
248-042	248-041	10/12/2011	122.00	FELICIANA DR	MIRABEAU AV	TV	DCGCTV, 01/06/2012, MWH Submittal of TV ESSA2 Data Sent by Montgomery Watson 12/27/11
248-043	248-042	10/12/2011	80.00	FELICIANA DR	MIRABEAU AV	TV	DCGCTV, 01/06/2012, MWH Submittal of TV ESSA2 Data Sent by Montgomery Watson 12/27/11
248-044	248-043	10/12/2011	90.00	FELICIANA DR	MIRABEAU AV	TV	DCGCTV, 01/06/2012, MWH Submittal of TV ESSA2 Data Sent by Montgomery Watson 12/27/11
248-045	248-044	07/27/2014	402.00	FELICIANA DR	MIRABEAU AV	SMOKE	SWBNET,
248-046	248-045	07/27/2014	404.00	FELICIANA DR	MIRABEAU AV	SMOKE	SWBNET,
248-047	248-046	07/27/2014	45.00	FELICIANA DR	MIRABEAU AV	SMOKE	SWBNET,
248-048	248-047	10/12/2011	358.00	FELICIANA DR	STEPHEN GIRARD	TV	MWESA2,
248-049	248-048	10/12/2011	365.00	FELICIANA DR	STEPHEN GIRARD	TV	DCGCTV, 01/06/2012, MWH Submittal of TV ESSA2 Data Sent by Montgomery Watson 12/27/11
248-050	248-049	10/12/2011	100.00	FELICIANA DR	STEPHEN GIRARD	TV	DCGCTV, 01/06/2012, MWH Submittal of TV ESSA2 Data Sent by Montgomery Watson 12/27/11
248-051	248-050	07/27/2014	90.00	FELICIANA DR	STEPHEN GIRARD	SMOKE	SWBNET,
248-052	248-051	07/27/2014	95.00	FELICIANA DR	STEPHEN GIRARD	SMOKE	SWBNET,
248-053	248-052	07/27/2014	95.00	FELICIANA DR	STEPHEN GIRARD	SMOKE	SWBNET,
248-054	248-053	07/27/2014	78.00	FELICIANA DR	STEPHEN GIRARD	SMOKE	SWBNET,
248-055	248-038	07/27/2014	320.00	DREUX AV	MONTEGUT	SMOKE	SWBNET,
248-056	248-055	07/27/2014	150.00	MONTEGUT	MIRABEAU AV	SMOKE	SWBNET,
248-057	248-056	07/30/2014	123.00	MONTEGUT	MIRABEAU AV	SMOKE	SWBNET,
248-058	248-057	07/30/2014	100.00	MONTEGUT	MIRABEAU AV	SMOKE	SWBNET,
248-059	248-058	07/30/2014	100.00	MONTEGUT	MIRABEAU AV	SMOKE	SWBNET,
248-060	248-059	07/30/2014	115.00	MONTEGUT	MIRABEAU AV	SMOKE	SWBNET,
248-061	248-060	07/30/2014	405.00	MONTEGUT	MIRABEAU AV	SMOKE	SWBNET,
248-062	248-061	08/03/2015	405.00	MONTEGUT	MIRABEAU AV	SMOKE	SWBNET,
248-063	248-062	07/30/2014	45.00	MONTEGUT	MIRABEAU AV	SMOKE	SWBNET,
248-064	248-063	07/30/2014	343.00	MONTEGUT	STEPHEN GIRARD	SMOKE	SWBNET,
248-065	248-064	07/30/2014	365.00	MONTEGUT	STEPHEN GIRARD	SMOKE	SWBNET,
248-066	248-065	07/30/2014	90.00	MONTEGUT	STEPHEN GIRARD	SMOKE	SWBNET,
248-067	248-066	07/30/2014	140.00	MONTEGUT	STEPHEN GIRARD	SMOKE	SWBNET,
248-068	248-067	07/30/2014	85.00	MONTEGUT	STEPHEN GIRARD	SMOKE	SWBNET,
248-069	248-068	07/30/2014	190.00	MONTEGUT	STEPHEN GIRARD	SMOKE	SWBNET,
248-070	248-069	07/30/2014	155.00	MONTEGUT	STEPHEN GIRARD	SMOKE	SWBNET,
248-071	248-070	10/12/2011	225.00	STEPHEN GIRARD	PRESS DR	TV	MWESA2,
248-072	248-070	10/12/2011	270.00	STEPHEN GIRARD	FELICIANA DR	TV	MWESA2,
248-073	248-055	07/30/2014	150.00	DREUX AV	PRESS DR	SMOKE	SWBNET,
248-074	248-073	07/30/2014	165.00	DREUX AV	PRESS DR	SMOKE	SWBNET,
248-075	248-074	07/31/2014	30.00	PRESS DR	DREUX AV	SMOKE	SWBNET,
248-076	248-074	07/31/2014	440.00	PRESS DR	MIRABEAU AV	SMOKE	SWBNET,
248-077	248-076	07/31/2014	460.00	PRESS DR	MIRABEAU AV	SMOKE	SWBNET,
248-078	248-077	07/31/2014	495.00	PRESS DR	MIRABEAU AV	SMOKE	SWBNET,
248-080	248-079	07/31/2014	430.00	PRESS DR	STEPHEN GIRARD	SMOKE	SWBNET,
248-081	248-080	07/31/2014	450.00	PRESS DR	STEPHEN GIRARD	SMOKE	SWBNET,
248-082	248-081	08/04/2015	153.00	PRESS DR	STEPHEN GIRARD	SMOKE	SWBNET,
248-083	248-082	07/31/2014	109.00	PRESS DR	STEPHEN GIRARD	SMOKE	SWBNET,
248-084	248-083	07/30/2015	265.00	PRESS DR	STEPHEN GIRARD	SMOKE	SWBNET,
248-085	248-079	07/31/2014	90.00	MIRABEAU AV	PRESS DR	SMOKE	SWBNET,

248-086	248-085	07/31/2014	231.00	PRESS DR	ST FERDINAND DR	SMOKE	SWBNET,
248-087	248-086	07/31/2014	170.00	ST FERDINAND DR	PRESS DR	SMOKE	SWBNET,
248-088	248-087	07/31/2014	53.00	ST FERDINAND DR	PRESS DR	SMOKE	SWBNET,
248-089	248-088	07/31/2014	58.00	ST FERDINAND DR	DEMENT	SMOKE	SWBNET,
248-090	248-089	07/31/2014	470.00	ST FERDINAND DR	DEMENT	SMOKE	SWBNET,
248-091	248-090	07/31/2014	438.00	ST FERDINAND DR	DEMENT	SMOKE	SWBNET,
248-092	248-086	10/17/2011	313.00	PRESS DR	DEMENT	TV	DCGCTV, 01/06/2012, MWH Submittal of TV ESSA2 Data Sent by Montgomery Watson 12/27/11
248-093	248-092	07/31/2014	320.00	PRESS DR	DEMENT	SMOKE	SWBNET,
248-094	248-093	08/01/2014	183.00	PRESS DR	DEMENT	SMOKE	SWBNET,
248-095	248-094	08/01/2014	180.00	PRESS DR	DEMENT	SMOKE	SWBNET,
248-096	248-095	08/01/2014	320.00	DEMENT	ST FERDINAND DR	SMOKE	SWBNET,
248-097	248-096	08/01/2014	232.00	ST FERDINAND DR	STEPHEN GIRARD	SMOKE	SWBNET,
248-098	248-095	08/01/2014	235.00	PRESS DR	STEPHEN GIRARD	SMOKE	SWBNET,
248-099	248-098	08/01/2014	260.00	ST FERDINAND DR	PRESS DR	SMOKE	SWBNET,
248-100	248-098	08/01/2014	190.00	PRESS DR	STEPHEN GIRARD	SMOKE	SWBNET,
248-101	248-100	08/01/2014	261.00	STEPHEN GIRARD	PRESS DR	SMOKE	SWBNET,
248-102	248-101	08/01/2014	250.00	STEPHEN GIRARD	PRESS DR	SMOKE	SWBNET,
248-103	248-074	08/01/2014	90.00	DREUX AV	PRESS DR	SMOKE	SWBNET,
248-104	248-103	10/18/2011	398.00	PRESS DR	ST FERDINAND DR	TV	DCGCTV, 01/06/2012, MWH Submittal of TV ESSA2 Data Sent by Montgomery Watson 12/27/11
248-105	248-104	08/01/2014	375.00	PRESS DR	ST FERDINAND DR	SMOKE	SWBNET,
248-106	248-105	07/30/2015	405.00	PRESS DR	ST FERDINAND DR	SMOKE	SWBNET,
248-107	248-106	08/04/2015	165.00	ST FERDINAND DR	PRESS DR	SMOKE	SWBNET,
248-108	248-107	07/30/2015	42.00	ST FERDINAND DR	PRESS DR	SMOKE	SWBNET,
248-109	248-103	07/30/2015	150.00	ST FERDINAND DR	PRESS DR	SMOKE	SWBNET,
248-110	248-109	07/30/2015	60.00	ST FERDINAND DR	PRESS DR	SMOKE	SWBNET,
248-111	248-110	07/30/2015	60.00	ST FERDINAND DR	PRESS DR	SMOKE	SWBNET,
248-112	248-111	07/30/2015	320.00	ST FERDINAND DR	PRESS DR	SMOKE	SWBNET,
248-113	248-112	07/30/2015	335.00	ST FERDINAND DR	PRESS DR	SMOKE	SWBNET,
248-114	248-113	07/11/2012	401.00	ST FERDINAND DR	PRESS DR	TV	DCGCTV,
248-115	248-106	10/12/2011	230.00	PRESS DR	MIRABEAU AV	TV	DCGCTV, 01/06/2012, MWH Submittal of TV ESSA2 Data Sent by Montgomery Watson 12/27/11
248-116	248-115	10/12/2011	341.00	MIRABEAU AV	SEMINARY PL	TV	DCGCTV, 01/06/2012, MWH Submittal of TV ESSA2 Data Sent by Montgomery Watson 12/27/11
248-117	248-085	07/30/2015	350.00	MIRABEAU AV	SEMINARY PL	SMOKE	SWBNET,
248-118	248-117	01/11/2013	185.00	MIRABEAU AV	SEMINARY PL	SMOKE	SWBNET,
248-118	248-119	07/30/2015	20.00	SEMINARY PL	MIRABEAU AV	SMOKE	SWBNET,
248-119	248-120	07/30/2015	280.00	MIRABEAU AV	SEMINARY PL	SMOKE	SWBNET,
248-120	248-121	07/30/2015	273.00	MIRABEAU AV	IROQUOIS	SMOKE	SWBNET,
248-121	372-047	07/30/2015	97.00	MIRABEAU AV	PROVIDENCE PL	SMOKE	SWBNET,
248-122	248-118	10/25/2011	260.00	MIRABEAU AV	IROQUOIS	TV	MWESA2,
248-123	248-122	07/30/2015	106.00	IROQUOIS	LIPSEY	SMOKE	SWBNET,
248-124	248-123	08/05/2015	301.00	IROQUOIS	LIPSEY	SMOKE	SWBNET,
248-125	248-124	07/30/2015	269.00	IROQUOIS	LIPSEY	SMOKE	SWBNET,
248-126	248-118	07/30/2015	400.00	SEMINARY PL	LIPSEY	SMOKE	SWBNET,
248-127	248-126	07/30/2015	405.00	SEMINARY PL	LIPSEY	SMOKE	SWBNET,
248-128	248-127	11/17/2014	292.00	LIPSEY	IROQUOIS	SMOKE	SWBNET,
248-129	248-128	11/17/2014	313.00	LIPSEY	PROVIDENCE PL	SMOKE	SWBNET,
248-130	248-129	11/17/2014	225.00	PROVIDENCE PL	DEMENT	SMOKE	SWBNET,
248-131	248-130	11/17/2014	30.00	PROVIDENCE PL	DEMENT	SMOKE	SWBNET,
248-132	248-131	11/17/2014	259.00	PROVIDENCE PL	DEMENT	SMOKE	SWBNET,
248-133	248-132	11/17/2014	273.00	PROVIDENCE PL	CHEF MENTEUR HW	SMOKE	SWBNET,
248-134	248-133	11/17/2014	322.00	PROVIDENCE PL	CHEF MENTEUR HW	SMOKE	SWBNET,
248-135	248-127	11/17/2014	373.00	SEMINARY PL	DEMENT	SMOKE	SWBNET,
248-136	248-135	11/17/2014	40.00	SEMINARY PL	DEMENT	SMOKE	SWBNET,
248-137	248-136	11/17/2014	75.00	SEMINARY PL	DEMENT	SMOKE	SWBNET,
248-138	248-137	11/17/2014	465.00	DEMENT	PROVIDENCE PL	SMOKE	SWBNET,
248-139	248-137	11/17/2014	40.00	DEMENT	SEMINARY PL	SMOKE	SWBNET,
248-140	248-139	11/17/2014	360.00	SEMINARY PL	CHEF MENTEUR HW	SMOKE	SWBNET,
248-141	248-140	11/23/2014	415.00	SEMINARY PL	CHEF MENTEUR HW	SMOKE	SWBNET,
248-142	250-129	11/17/2014	443.00	SEMINARY PL	SELMA	SMOKE	SWBNET,
248-143	248-142	11/17/2014	500.00	SEMINARY PL	SELMA	SMOKE	SWBNET,
248-144	248-143	11/17/2014	21.00	SEMINARY PL	SELMA	SMOKE	SWBNET,
248-145	248-144	11/17/2014	195.00	SELMA	IROQUOIS	SMOKE	SWBNET,
248-146	248-145	11/17/2014	250.00	IROQUOIS	MIRABEAU AV	SMOKE	SWBNET,
248-147	248-146	11/17/2014	250.00	IROQUOIS	MIRABEAU AV	SMOKE	SWBNET,
248-148	248-144	07/10/2012	275.00	SEMINARY PL	MIRABEAU AV	TV	DCGCTV,
248-149	248-148	11/15/2013	250.00	SEMINARY PL	MIRABEAU AV	TV	DCGCTV,
248-150	248-100	01/09/2013	330.00	STEPHEN GIRARD	PRESS DR	SMOKE	SWBNET,
248-152	248-001	01/09/2013	305.00	DREUX AV	METROPOLITAN DR	SMOKE	SWBNET,
248-153	248-100	08/06/2015	83.00	PRESS DR	STEPHEN GIRARD	SMOKE	SWBNET,
248-154	248-153	08/06/2015	80.00 4301	CHEF MENTEUR HW	PRESS DR	SMOKE	SWBNET,
248-155	248-154	08/06/2015	238.00 4301	CHEF MENTEUR HW	PRESS DR	SMOKE	SWBNET,
248-156	248-155	08/06/2015	177.00 4301	CHEF MENTEUR HW	PRESS DR	SMOKE	SWBNET,
249-001	251-003	11/17/2014	230.00	CONGRESS DR	DREUX AV	SMOKE	SWBNET,
249-002	249-001	11/23/2014	466.00	DREUX AV	PAULINE DR	SMOKE	SWBNET,
249-003	249-002	11/12/2014	70.00	PAULINE DR	MIRABEAU AV	SMOKE	SWBNET,

249-004	249-003	11/12/2014	392.00	PAULINE DR	MIRABEAU AV	SMOKE	SWBNET,
249-005	249-004	11/17/2014	392.00	PAULINE DR	MIRABEAU AV	SMOKE	SWBNET,
249-006	249-005	11/17/2014	395.00	PAULINE DR	MIRABEAU AV	SMOKE	SWBNET,
249-007	249-006	11/23/2014	437.00	MIRABEAU AV	CONGRESS DR	SMOKE	SWBNET,
249-008	249-006	01/09/2013	30.00	PAULINE DR	MIRABEAU AV	SMOKE	SWBNET,
249-009	249-006	01/11/2013	49.00	PAULINE	MIRABEAU AV	SMOKE	SWBNET,
249-009	249-008	01/09/2013	35.00	PAULINE DR	MIRABEAU AV	SMOKE	SWBNET,
249-010	249-009	01/11/2013	338.00	MIRABEAU AV	CONGRESS DR	SMOKE	SWBNET,
249-011	249-009	01/09/2013	284.00	PAULINE DR	MIRABEAU AV	SMOKE	SWBNET,
249-012	249-011	01/09/2013	281.00	PAULINE DR	PLAUCHE CI	SMOKE	SWBNET,
249-013	249-012	01/09/2013	50.00	PAULINE DR	PLAUCHE CI	SMOKE	SWBNET,
249-014	249-013	11/15/2013	160.00	FRANCE RD	PAULINE DR	TV	DCGCTV,
249-015	249-014	01/09/2013	106.00	FRANCE RD	PAULINE DR	SMOKE	SWBNET,
249-016	249-015	01/09/2013	73.00	FRANCE RD	PAULINE DR	SMOKE	SWBNET,
249-017	249-016	11/23/2014	205.00	FRANCE RD	CHEF MENTEUR HW	SMOKE	SWBNET,
249-020	249-016	11/23/2014	235.00	FRANCE RD	DREUX AV	SMOKE	SWBNET,
249-021	249-126	01/11/2013	262.00	FRANCE RD	DREUX AV	SMOKE	SWBNET,
249-022	249-001	01/09/2013	258.00	CONGRESS DR	DEBORE CI	SMOKE	SWBNET,
249-023	249-022	11/18/2014	189.00	DEBORE CI	CONGRESS DR	SMOKE	SWBNET,
249-024	249-023	11/18/2014	59.00	DEBORE CI	CONGRESS DR	SMOKE	SWBNET,
249-025	249-024	11/18/2014	58.00	DEBORE CI	CONGRESS DR	SMOKE	SWBNET,
249-026	249-025	01/09/2013	299.00	DEBORE CI	CONGRESS DR	SMOKE	SWBNET,
249-027	249-026	11/18/2014	300.00	DEBORE CI	CONGRESS DR	SMOKE	SWBNET,
249-028	249-027	11/18/2014	58.00	DEBORE CI	CONGRESS DR	SMOKE	SWBNET,
249-029	249-028	11/18/2014	35.00	DEBORE CI	CONGRESS DR	SMOKE	SWBNET,
249-030	249-029	11/18/2014	45.00	DEBORE CI	CONGRESS DR	SMOKE	SWBNET,
249-031	249-022	11/18/2014	487.00	CONGRESS DR	DEBORE CI	SMOKE	SWBNET,
249-032	249-031	11/18/2014	491.00	CONGRESS DR	MIRABEAU AV	SMOKE	SWBNET,
249-033	249-032	01/09/2013	43.00	CONGRESS DR	MIRABEAU AV	SMOKE	SWBNET,
249-034	249-032	11/23/2014	55.00	CONGRESS DR	MIRABEAU AV	SMOKE	SWBNET,
249-034	249-033	01/09/2013	45.00	CONGRESS DR	MIRABEAU AV	SMOKE	SWBNET,
249-035	249-034	01/09/2013	225.00	CONGRESS DR	PLAUCHE CI	SMOKE	SWBNET,
249-036	249-035	11/18/2014	35.00	PLAUCHE CI	CONGRESS DR	SMOKE	SWBNET,
249-037	249-036	10/18/2011	155.00	PLAUCHE CI	PAULINE DR	TV	MWESA2,
249-038	249-037	11/18/2014	58.00	PLAUCHE CI	PAULINE DR	SMOKE	SWBNET,
249-039	249-038	11/18/2014	58.00	PLAUCHE CI	PAULINE DR	SMOKE	SWBNET,
249-040	249-039	11/18/2014	303.00	PLAUCHE CI	PAULINE DR	SMOKE	SWBNET,
249-041	249-035	11/18/2014	450.00	CONGRESS DR	PAULINE DR	SMOKE	SWBNET,
249-042	249-041	11/18/2014	36.00	PAULINE DR	CONGRESS DR	SMOKE	SWBNET,
249-043	249-042	10/18/2011	120.00	PAULINE DR	PLAUCHE CI	TV	MWESA2,
249-044	249-043	10/18/2011	300.00	PAULINE DR	PLAUCHE CI	TV	DCGCTV, 01/06/2012, MWH Submittal of TV ESSA2 Data Sent by Montgomery Watson 12/27/11
249-045	249-041	11/18/2014	181.00	CONGRESS DR	STEPHEN GIRARD	SMOKE	SWBNET,
249-046	249-045	11/23/2014	200.00	CONGRESS DR	STEPHEN GIRARD	SMOKE	SWBNET,
249-047	249-046	11/18/2014	49.00	STEPHEN GIRARD AV	CONGRESS DR	SMOKE	SWBNET,
249-048	249-047	11/18/2014	126.00	STEPHEN GIRARD AV	CONGRESS DR	SMOKE	SWBNET,
249-049	249-048	11/18/2014	128.00	STEPHEN GIRARD AV	CONGRESS DR	SMOKE	SWBNET,
249-050	249-049	10/18/2011	203.00	STEPHEN GIRARD AV	CONGRESS DR	TV	DCGCTV, 01/06/2012, MWH Submittal of TV ESSA2 Data Sent by Montgomery Watson 12/27/11
249-051	249-046	11/18/2014	22.00	STEPHEN GIRARD AV	CONGRESS DR	SMOKE	SWBNET,
249-052	249-051	11/18/2014	350.00	STEPHEN GIRARD AV	DESIRE DR	SMOKE	SWBNET,
249-053	249-052	10/18/2011	128.00	STEPHEN GIRARD AV	DESIRE DR	TV	DCGCTV, 01/06/2012, MWH Submittal of TV ESSA2 Data Sent by Montgomery Watson 12/27/11
249-054	249-053	11/23/2014	10.00	STEPHEN GIRARD AV	DESIRE DR	SMOKE	SWBNET,
249-055	249-054	01/10/2013	220.00	STEPHEN GIRARD AV	PIETY DR	SMOKE	SWBNET,
249-056	249-046	11/18/2014	180.00	CONGRESS DR	STEPHEN GIRARD	SMOKE	SWBNET,
249-057	249-056	11/18/2014	25.00	STEPHEN GIRARD AV	CONGRESS DR	SMOKE	SWBNET,
249-058	249-057	11/18/2014	330.00	STEPHEN GIRARD AV	CONGRESS DR	SMOKE	SWBNET,
249-059	249-058	11/18/2014	390.00	STEPHEN GIRARD AV	CONGRESS DR	SMOKE	SWBNET,
249-060	249-056	11/18/2014	30.00	CONGRESS DR	STEPHEN GIRARD AV	SMOKE	SWBNET,
249-061	249-001	10/13/2011	265.00	DREUX AV	GALLIER DR	TV	MWESA2,
249-062	249-061	10/13/2011	380.00	GALLIER DR	MIRABEAU AV	TV	DCGCTV, 01/06/2012, MWH Submittal of TV ESSA2 Data Sent by Montgomery Watson 12/27/11
249-063	249-062	11/18/2014	376.00	GALLIER DR	MIRABEAU AV	SMOKE	SWBNET,
249-064	249-063	11/20/2014	177.00	GALLIER DR	MIRABEAU AV	SMOKE	SWBNET,
249-065	249-064	11/20/2014	183.00	GALLIER DR	MIRABEAU AV	SMOKE	SWBNET,
249-066	249-065	11/20/2014	173.00	GALLIER DR	MIRABEAU AV	SMOKE	SWBNET,
249-067	249-066	01/10/2013	25.00	GALLIER DR	MIRABEAU AV	SMOKE	SWBNET,
249-068	249-066	01/11/2013	50.00	GALLIER DR	MIRABEAU AV	SMOKE	SWBNET,
249-068	249-067	02/07/2013	25.00	GALLIER DR	MIRABEAU AV	SMOKE	SWBNET,
249-069	249-068	02/07/2013	163.00	GALLIER DR	STEPHEN GIRARD	SMOKE	SWBNET,
249-070	249-069	11/20/2014	152.00	GALLIER DR	STEPHEN GIRARD	SMOKE	SWBNET,
249-071	249-070	07/30/2015	149.00	GALLIER DR	STEPHEN GIRARD	SMOKE	SWBNET,
249-072	249-071	11/20/2014	153.00	GALLIER DR	STEPHEN GIRARD	SMOKE	SWBNET,
249-073	249-072	11/20/2014	149.00	GALLIER DR	STEPHEN GIRARD	SMOKE	SWBNET,
249-074	249-073	11/20/2014	152.00	GALLIER DR	STEPHEN GIRARD	SMOKE	SWBNET,
249-075	249-061	10/13/2011	250.00	DREUX AV	DESIRE DR	TV	MWESA2,
249-076	249-075	11/20/2014	401.00	DESIRE DR	MIRABEAU AV	SMOKE	SWBNET,

249-077	249-076	10/13/2011	404.00	DESIRE DR	MIRABEAU AV	TV	DCGCTV, 01/06/2012, MWH Submittal of TV ESSA2 Data Sent by Montgomery Watson 12/27/11
249-078	249-077	10/13/2011	174.00	DESIRE DR	MIRABEAU AV	TV	DCGCTV, 01/06/2012, MWH Submittal of TV ESSA2 Data Sent by Montgomery Watson 12/27/11
249-079	249-078	10/13/2011	173.00	DESIRE DR	MIRABEAU AV	TV	DCGCTV, 01/06/2012, MWH Submittal of TV ESSA2 Data Sent by Montgomery Watson 12/27/11
249-080	249-079	11/20/2014	180.00	DESIRE DR	MIRABEAU AV	SMOKE	SWBNET,
249-081	249-080	02/07/2013	50.00	DESIRE DR	MIRABEAU AV	SMOKE	SWBNET,
249-082	249-081	11/20/2014	163.00	DESIRE DR	STEPHEN GIRARD AV	SMOKE	SWBNET,
249-083	249-082	11/20/2014	150.00	DESIRE DR	STEPHEN GIRARD AV	SMOKE	SWBNET,
249-084	249-083	11/23/2014	154.00	DESIRE DR	STEPHEN GIRARD AV	SMOKE	SWBNET,
249-085	249-084	11/20/2014	150.00	DESIRE DR	STEPHEN GIRARD AV	SMOKE	SWBNET,
249-086	249-085	11/20/2014	153.00	DESIRE DR	STEPHEN GIRARD AV	SMOKE	SWBNET,
249-087	249-086	11/20/2014	151.00	DESIRE DR	STEPHEN GIRARD AV	SMOKE	SWBNET,
249-088	248-001	11/20/2014	345.00	DREUX AV	PIETY DR	SMOKE	SWBNET,
249-089	249-088	11/20/2014	239.00	DREUX AV	PIETY DR	SMOKE	SWBNET,
249-090	249-089	11/20/2014	205.00	DREUX AV	DESIRE DR	SMOKE	SWBNET,
249-091	249-089	11/20/2014	382.00	PIETY DR	MIRABEAU AV	SMOKE	SWBNET,
249-092	249-091	11/21/2014	373.00	PIETY DR	MIRABEAU AV	SMOKE	SWBNET,
249-093	249-092	11/23/2014	183.00	PIETY DR	MIRABEAU AV	SMOKE	SWBNET,
249-094	249-093	11/21/2014	222.00	PIETY DR	MIRABEAU AV	SMOKE	SWBNET,
249-095	249-094	11/21/2014	205.00	PIETY DR	MIRABEAU AV	SMOKE	SWBNET,
249-096	249-095	02/07/2013	50.00	PIETY DR	MIRABEAU AV	SMOKE	SWBNET,
249-097	249-096	10/25/2011	374.00	MIRABEAU AV	LOUISA DR	TV	DCGCTV, 01/06/2012, MWH Submittal of TV ESSA2 Data Sent by Montgomery Watson 12/27/11
249-098	249-097	11/21/2014	159.00	MIRABEAU AV	LOUISA DR	SMOKE	SWBNET,
249-099	249-098	11/21/2014	148.00	MIRABEAU AV	LOUISA DR	SMOKE	SWBNET,
249-100	249-096	11/21/2014	158.00	PIETY DR	STEPHEN GIRARD AV	SMOKE	SWBNET,
249-101	249-100	11/23/2014	155.00	PIETY DR	STEPHEN GIRARD AV	SMOKE	SWBNET,
249-102	249-101	11/21/2014	150.00	PIETY DR	STEPHEN GIRARD AV	SMOKE	SWBNET,
249-103	249-102	11/21/2014	154.00	PIETY DR	STEPHEN GIRARD AV	SMOKE	SWBNET,
249-104	249-103	11/21/2014	152.00	PIETY DR	STEPHEN GIRARD AV	SMOKE	SWBNET,
249-105	249-104	11/21/2014	151.00	PIETY DR	STEPHEN GIRARD AV	SMOKE	SWBNET,
249-106	248-002	11/21/2014	310.00	PINEDA	CUNNINGHAM CT	SMOKE	SWBNET,
249-107	249-106	10/25/2011	232.00	CUNNINGHAM CT	PINEDA	TV	DCGCTV, 01/06/2012, MWH Submittal of TV ESSA2 Data Sent by Montgomery Watson 12/27/11
249-108	249-106	11/21/2014	257.00	PINEDA	PIETY DR	SMOKE	SWBNET,
249-109	248-007	11/21/2014	230.00	GAINES	GEN EARLY	SMOKE	SWBNET,
249-110	249-109	11/21/2014	236.00	GEN EARLY	STEPHEN GIRARD AV	SMOKE	SWBNET,
249-111	249-110	11/21/2014	231.00	GEN EARLY	STEPHEN GIRARD AV	SMOKE	SWBNET,
249-112	249-111	11/21/2014	229.00	GEN EARLY	STEPHEN GIRARD AV	SMOKE	SWBNET,
249-113	249-109	11/21/2014	225.00	GAINES	MARK TWAIN DR	SMOKE	SWBNET,
249-114	249-113	11/21/2014	47.00	GAINES	MARK TWAIN DR	SMOKE	SWBNET,
249-115	249-114	11/21/2014	48.00	MARK TWAIN DR	GAINES	SMOKE	SWBNET,
249-116	249-115	11/21/2014	203.00	MARK TWAIN DR	STEPHEN GIRARD AV	SMOKE	SWBNET,
249-117	249-116	11/21/2014	211.00	MARK TWAIN DR	STEPHEN GIRARD AV	SMOKE	SWBNET,
249-118	249-117	11/21/2014	210.00	MARK TWAIN DR	STEPHEN GIRARD AV	SMOKE	SWBNET,
249-119	248-010	11/22/2014	405.00	STEPHEN GIRARD AV	MARK TWAIN DR	SMOKE	SWBNET,
249-120	249-119	11/22/2014	400.00	STEPHEN GIRARD AV	PIETY DR	SMOKE	SWBNET,
249-121	248-013	11/22/2014	400.00	STEPHEN GIRARD AV	PIETY DR	SMOKE	SWBNET,
249-122	249-121	11/22/2014	425.00	STEPHEN GIRARD AV	PIETY DR	SMOKE	SWBNET,
249-123	249-056	11/22/2014	288.00	STEPHEN GIRARD AV	CONGRESS DR	SMOKE	SWBNET,
249-124	249-123	11/22/2014	110.00	STEPHEN GIRARD AV	CONGRESS DR	SMOKE	SWBNET,
249-125	251-007	02/07/2013	340.00	FRANCE RD	DREUX AV	SMOKE	SWBNET,
249-126	249-020	02/08/2013	249.00	FRANCE RD	DREUX AV	SMOKE	SWBNET,
250-003	250-002	11/22/2014	75.00	PIETY	DWYER RD	SMOKE	SWBNET,
250-004	250-001	11/22/2014	80.00	PIETY	MITHRA	SMOKE	SWBNET,
250-005	250-004	11/22/2014	350.00	MITHRA	PIETY	SMOKE	SWBNET,
250-006	250-005	11/22/2014	470.00	PIETY	MENDEZ	SMOKE	SWBNET,
250-007	250-006	11/22/2014	205.00	MENDEZ	FELICIANA	SMOKE	SWBNET,
250-008	250-007	11/22/2014	160.00	MENDEZ	FELICIANA	SMOKE	SWBNET,
250-009	250-008	11/22/2014	157.00	MENDEZ	FELICIANA	SMOKE	SWBNET,
250-010	250-009	11/22/2014	156.00	MENDEZ	FELICIANA	SMOKE	SWBNET,
250-011	250-006	02/02/2012	273.00	PIETY	PRENTISS AV	TV	DCGCTV,
250-012	250-011	11/22/2014	25.00	PRENTISS AV	PIETY	SMOKE	SWBNET,
250-013	250-011	11/22/2014	200.00	PRENTISS AV	PRESS DR	SMOKE	SWBNET,
250-014	250-013	11/22/2014	130.00	PRENTISS AV	PRESS DR	SMOKE	SWBNET,
250-015	250-014	07/13/2012	30.00	PRENTISS AV	PRESS DR	TV	DCGCTV,
250-016	250-015	11/22/2014	78.00	PRENTISS AV	PRESS DR	SMOKE	SWBNET,
250-017	250-016	11/22/2014	25.00	PRENTISS AV	PRESS DR	SMOKE	SWBNET,
250-018	250-017	11/22/2014	131.00	PRENTISS AV	PRESS DR	SMOKE	SWBNET,
250-019	250-018	11/22/2014	125.00	PRENTISS AV	PRESS DR	SMOKE	SWBNET,
250-020	250-019	11/22/2014	145.00	PRENTISS AV	PRESS DR	SMOKE	SWBNET,
250-021	250-020	11/23/2014	150.00	PRENTISS AV	PRESS DR	SMOKE	SWBNET,
250-022	250-004	11/23/2014	415.00	MITHRA	FELICIANA	SMOKE	SWBNET,
250-023	250-022	02/06/2013	158.00	FELICIANA	MENDEZ	SMOKE	SWBNET,
250-024	250-023	02/07/2013	70.00	FELICIANA	MENDEZ	SMOKE	SWBNET,
250-025	250-024	11/23/2014	80.00	FELICIANA	MENDEZ	SMOKE	SWBNET,
250-026	250-022	11/23/2014	350.00	MITHRA	MONTEGUT	SMOKE	SWBNET,

250-027	250-026	11/23/2014	200.00	MONTEGUT	MENDEZ	SMOKE	SWBNET,
250-028	250-027	11/23/2014	176.00	MONTEGUT	MENDEZ	SMOKE	SWBNET,
250-029	250-028	11/23/2014	165.00	MONTEGUT	MENDEZ	SMOKE	SWBNET,
250-030	250-029	07/10/2014	170.00	MONTEGUT	MENDEZ	TV	DCGCTV,
250-031	250-030	11/23/2014	221.00	MENDEZ	FELICIANA	SMOKE	SWBNET,
250-032	250-030	11/23/2014	288.00	MENDEZ	PRESS DR	SMOKE	SWBNET,
250-033	250-032	11/23/2014	110.00	PRESS DR	PRENTISS AV	SMOKE	SWBNET,
250-034	250-033	11/23/2014	120.00	PRESS DR	PRENTISS AV	SMOKE	SWBNET,
250-035	250-032	11/23/2014	65.00	MENDEZ	PRESS DR	SMOKE	SWBNET,
250-036	250-035	11/17/2014	160.00	PRESS DR	PRENTISS AV	SMOKE	SWBNET,
250-037	250-036	11/17/2014	152.00	PRESS DR	PRENTISS AV	SMOKE	SWBNET,
250-038	250-037	11/17/2014	137.00	PRESS DR	PRENTISS AV	SMOKE	SWBNET,
250-039	250-038	11/17/2014	105.00	PRESS DR	PRENTISS AV	SMOKE	SWBNET,
250-040	250-039	11/03/2011	194.00	PRENTISS AV	CAMPUS BL	TV	DCGCTV, 01/06/2012, MWH Submittal of TV ESSA2 Data Sent by Montgomery Watson 12/27/11
250-041	250-039	11/17/2014	19.00	PRESS DR	PRENTISS AV	SMOKE	SWBNET,
250-042	250-041	11/17/2014	192.00	PRENTISS AV	CAMPUS BL	SMOKE	SWBNET,
250-043	250-041	11/18/2014	139.00	PRESS DR	PRESSBURG	SMOKE	SWBNET,
250-044	250-043	11/18/2014	114.00	PRESS DR	PRESSBURG	SMOKE	SWBNET,
250-045	250-044	11/18/2014	130.00	PRESS DR	PRESSBURG	SMOKE	SWBNET,
250-046	250-045	11/18/2014	135.00	PRESS DR	PRESSBURG	SMOKE	SWBNET,
250-047	250-046	11/01/2011	115.00	PRESS DR	PRESSBURG	TV	MWESA2,
250-048	250-047	11/02/2011	210.00	PRESSBURG	CAMPUS BL	TV	DCGCTV, 01/06/2012, MWH Submittal of TV ESSA2 Data Sent by Montgomery Watson 12/27/11
250-049	250-047	11/01/2011	122.00	PRESS DR	ROBERT E LEE BL	TV	MWESA2,
250-050	250-049	01/19/2012	185.00	PRESS DR	ROBERT E LEE BL	TV	MWESA2,
250-051	250-050	10/31/2011	313.00	PRESS DR	ROBERT E LEE BL	TV	DCGCTV, 01/06/2012, MWH Submittal of TV ESSA2 Data Sent by Montgomery Watson 12/27/11
250-052	250-051	10/31/2011	355.00	PRESS DR	ROBERT E LEE BL	TV	MWESA2,
250-053	250-035	11/24/2014	202.00	CAMPUS BL	PRENTISS AV	SMOKE	SWBNET,
250-054	250-053	11/18/2014	141.00	CAMPUS BL	PRENTISS AV	SMOKE	SWBNET,
250-055	250-054	11/18/2014	120.00	CAMPUS BL	PRENTISS AV	SMOKE	SWBNET,
250-056	250-055	11/18/2014	175.00	CAMPUS BL	PRENTISS AV	SMOKE	SWBNET,
250-057	250-056	11/18/2014	151.00	PRENTISS AV	PROVIDENCE PL	SMOKE	SWBNET,
250-058	250-057	11/18/2014	145.00	PRENTISS AV	PROVIDENCE PL	SMOKE	SWBNET,
250-059	250-056	11/18/2014	20.00	CAMPUS BL	PRENTISS AV	SMOKE	SWBNET,
250-060	250-059	07/31/2015	53.00	PRENTISS AV	PROVIDENCE PL	SMOKE	SWBNET,
250-061	250-060	11/09/2011	210.00	PRENTISS AV	PROVIDENCE PL	TV	MWESA2,
250-062	250-061	11/24/2014	110.00	PRENTISS AV	PROVIDENCE PL	SMOKE	SWBNET,
250-063	250-062	11/18/2014	257.00	PRENTISS AV	PROVIDENCE PL	SMOKE	SWBNET,
250-064	250-063	10/28/2011	258.00	PROVIDENCE PL	PRESSBURG	TV	MWESA2,
250-065	250-064	11/18/2014	252.00	PROVIDENCE PL	PRESSBURG	SMOKE	SWBNET,
250-066	250-065	11/18/2014	182.00	PROVIDENCE PL	PRESSBURG	SMOKE	SWBNET,
250-067	250-059	11/18/2014	341.00	CAMPUS BL	ATHIS CT	SMOKE	SWBNET,
250-068	250-067	07/31/2015	115.00	CAMPUS BL	ATHIS CT	SMOKE	SWBNET,
250-069	250-068	11/18/2014	199.00	ATHIS CT	CAMPUS BL	SMOKE	SWBNET,
250-070	250-069	11/18/2014	255.00	ATHIS CT	CAMPUS BL	SMOKE	SWBNET,
250-071	250-068	11/18/2014	225.00	CAMPUS BL	PRESSBURG	SMOKE	SWBNET,
250-072	250-071	11/18/2014	19.00	CAMPUS BL	PRESSBURG	SMOKE	SWBNET,
250-073	250-072	11/18/2014	373.00	PRESSBURG	PROVIDENCE PL	SMOKE	SWBNET,
250-074	250-073	10/31/2011	124.00	PROVIDENCE PL	ROBERT E LEE BL	TV	DCGCTV, 01/06/2012, MWH Submittal of TV ESSA2 Data Sent by Montgomery Watson 12/27/11
250-075	250-074	12/23/2011	195.00	PROVIDENCE PL	ROBERT E LEE BL	TV	MWESA2,
250-076	250-075	11/19/2014	296.00	PROVIDENCE PL	ROBERT E LEE BL	SMOKE	SWBNET,
250-077	250-076	08/12/2011	285.00	PROVIDENCE PL	ROBERT E LEE BL	TV	DCGCTV, 01/06/2012, MWH Submittal of TV ESSA2 Data Sent by Montgomery Watson 12/27/11
250-078	250-072	11/19/2014	41.00	CAMPUS BL	PRESSBURG	SMOKE	SWBNET,
250-079	250-078	11/19/2014	252.00	CAMPUS BL	VIENNA CT	SMOKE	SWBNET,
250-080	250-079	11/19/2014	166.00	VIENNA CT	CAMPUS BL	SMOKE	SWBNET,
250-081	250-079	11/19/2014	85.00	CAMPUS BL	MADRID CT	SMOKE	SWBNET,
250-082	250-081	11/19/2014	265.00	CAMPUS BL	MADRID CT	SMOKE	SWBNET,
250-083	250-082	11/19/2014	160.00	MADRID CT	CAMPUS BL	SMOKE	SWBNET,
250-084	250-082	11/19/2014	108.00	CAMPUS BL	PROVIDENCE PL	SMOKE	SWBNET,
250-085	250-084	11/19/2014	198.00	CAMPUS BL	PROVIDENCE PL	SMOKE	SWBNET,
250-086	250-085	11/19/2014	425.00	PROVIDENCE PL	CAMPUS BL	SMOKE	SWBNET,
250-087	250-085	11/19/2014	175.00	CAMPUS BL	ROBERT E LEE BL	SMOKE	SWBNET,
250-088	250-087	11/19/2014	295.00	ROBERT E LEE BL	PRESS DR	SMOKE	SWBNET,
250-089	250-087	11/07/2011	88.00	CAMPUS BL	ROBERT E LEE BL	TV	MWESA2,
250-090	250-026	11/19/2014	230.00	MITHRA	PRESS DR	SMOKE	SWBNET,
250-091	250-090	11/19/2014	95.00	MITHRA	PRESS DR	SMOKE	SWBNET,
250-092	250-091	11/24/2014	93.00	MITHRA	PRESS DR	SMOKE	SWBNET,
250-093	250-092	11/19/2014	210.00	PRESS DR	MENDEZ	SMOKE	SWBNET,
250-094	250-093	11/03/2011	270.00	PRESS DR	MENDEZ	TV	DCGCTV, 01/06/2012, MWH Submittal of TV ESSA2 Data Sent by Montgomery Watson 12/27/11
250-095	250-094	11/19/2014	263.00	PRESS DR	MENDEZ	SMOKE	SWBNET,
250-096	250-092	11/19/2014	60.00	MITHRA	PRESS DR	SMOKE	SWBNET,
250-097	250-096	11/30/2014	149.00	PRESS DR	ODIN	SMOKE	SWBNET,
250-098	250-097	11/20/2014	172.00	PRESS DR	ODIN	SMOKE	SWBNET,
250-099	250-098	11/20/2014	166.00	PRESS DR	ODIN	SMOKE	SWBNET,
250-100	250-099	08/12/2011	148.00	PRESS DR	ODIN	TV	DCGCTV, 01/06/2012, MWH Submittal of TV ESSA2 Data Sent by Montgomery Watson 12/27/11

250-101	250-100	11/24/2014	140.00	PRESS DR	CAMPUS BL	SMOKE	SWBNET,
250-102	250-100	11/20/2014	234.00	ODIN	PROVIDENCE PL	SMOKE	SWBNET,
250-103	250-102	11/20/2014	190.00	ODIN	PROVIDENCE PL	SMOKE	SWBNET,
250-104	250-103	08/12/2011	146.00	ODIN	PROVIDENCE PL	TV	MWESA2,
250-105	250-104	11/20/2014	49.00	ODIN	PROVIDENCE PL	SMOKE	SWBNET,
250-106	250-105	08/11/2011	178.00	ODIN	PROVIDENCE PL	TV	DCGCTV, 01/06/2012, MWH Submittal of TV ESSA2 Data Sent by Montgomery Watson 12/27/11
250-107	250-106	11/20/2014	295.00	ODIN	PROVIDENCE PL	SMOKE	SWBNET,
250-108	250-107	08/11/2011	255.00	PROVIDENCE PL	PRENTISS AV	TV	DCGCTV, 01/06/2012, MWH Submittal of TV ESSA2 Data Sent by Montgomery Watson 12/27/11
250-109	250-108	08/11/2011	255.00	PRENTISS AV	CAMPUS BL	TV	MWESA2,
250-110	250-096	11/03/2011	270.00	MITHRA	ST FERDINAND DR	TV	DCGCTV, 01/06/2012, MWH Submittal of TV ESSA2 Data Sent by Montgomery Watson 12/27/11
250-111	250-110	11/20/2014	352.00	ST FERDINAND DR	PROVIDENCE PL	SMOKE	SWBNET,
250-112	250-111	11/20/2014	104.00	ST FERDINAND DR	PROVIDENCE PL	SMOKE	SWBNET,
250-113	250-112	11/20/2014	348.00	ST FERDINAND DR	PROVIDENCE PL	SMOKE	SWBNET,
250-114	250-113	11/20/2014	384.00	ST FERDINAND DR	PROVIDENCE PL	SMOKE	SWBNET,
250-115	250-114	11/20/2014	189.00	PROVIDENCE PL	ODIN	SMOKE	SWBNET,
250-116	250-110	11/20/2014	125.00	MITHRA	SEMINARY PL	SMOKE	SWBNET,
250-117	250-116	11/02/2011	180.00	MITHRA	SEMINARY PL	TV	DCGCTV, 01/06/2012, MWH Submittal of TV ESSA2 Data Sent by Montgomery Watson 12/27/11
250-118	250-117	11/20/2014	100.00	SEMINARY PL	PROVIDENCE PL	SMOKE	SWBNET,
250-119	250-118	11/03/2011	205.00	SEMINARY PL	PROVIDENCE PL	TV	MWESA2,
250-120	250-119	11/20/2014	120.00	SEMINARY PL	PROVIDENCE PL	SMOKE	SWBNET,
250-121	250-120	11/20/2014	326.00	SEMINARY PL	PROVIDENCE PL	SMOKE	SWBNET,
250-122	250-121	11/21/2014	105.00	PROVIDENCE PL	SEMINARY PL	SMOKE	SWBNET,
250-123	250-121	11/21/2014	195.00	PROVIDENCE PL	ST FERDINAND DR	SMOKE	SWBNET,
250-124	250-117	11/21/2014	288.00	MITHRA	PROVIDENCE PL	SMOKE	SWBNET,
250-125	250-124	11/21/2014	35.00	PROVIDENCE PL	MITHRA	SMOKE	SWBNET,
250-126	250-125	11/21/2014	302.00	PROVIDENCE PL	SEMINARY PL	SMOKE	SWBNET,
250-127	248-075	07/31/2015	125.00	PRESS DR	DWYER RD	SMOKE	SWBNET,
250-128	250-127	11/21/2014	460.00	DWYER RD	SEMINARY PL	SMOKE	SWBNET,
250-129	250-128	11/21/2014	178.00	DWYER RD	SEMINARY PL	SMOKE	SWBNET,
251-001	250-002	11/21/2014	468.00	DWYER RD	CONGRESS DR	SMOKE	SWBNET,
251-002	251-001	11/21/2014	435.00	DWYER RD	CONGRESS DR	SMOKE	SWBNET,
251-003	251-002	11/21/2014	435.00	DWYER RD	CONGRESS DR	SMOKE	SWBNET,
251-004	251-003	11/21/2014	18.00	DWYER RD	CONGRESS DR	SMOKE	SWBNET,
251-005	251-004	11/21/2014	342.00	DWYER RD	FRANCE RD	SMOKE	SWBNET,
251-006	251-005	11/21/2014	300.00	DWYER RD	FRANCE RD	SMOKE	SWBNET,
251-007	251-006	11/21/2014	119.00	DWYER RD	FRANCE RD	SMOKE	SWBNET,
251-008	251-007	09/10/2009	354.00	FRANCE RD	MENDEZ	SMOKE	SWBNET,
251-009	251-008	02/07/2013	385.00	FRANCE RD	MENDEZ	SMOKE	SWBNET,
251-010	251-009	02/07/2013	29.00	FRANCE RD	MENDEZ	SMOKE	SWBNET,
251-011	251-010	11/24/2014	481.00	FRANCE RD	PRENTISS AV	SMOKE	SWBNET,
251-012	251-011	11/21/2014	498.00	FRANCE RD	PRENTISS AV	SMOKE	SWBNET,
251-013	251-012	11/22/2014	450.00	FRANCE RD	MORRISON RD	SMOKE	SWBNET,
251-014	251-013	11/22/2014	498.00	FRANCE RD	MORRISON RD	SMOKE	SWBNET,
251-015	251-014	11/22/2014	273.00	FRANCE RD	MORRISON RD	SMOKE	SWBNET,
251-016	251-003	11/22/2014	176.00	CONGRESS DR	MITHRA	SMOKE	SWBNET,
251-017	251-016	11/22/2014	255.00	MITHRA	DEBORE DR	SMOKE	SWBNET,
251-018	251-017	11/22/2014	380.00	DEBORE DR	MENDEZ	SMOKE	SWBNET,
251-019	251-018	11/23/2014	380.00	DEBORE DR	MENDEZ	SMOKE	SWBNET,
251-020	251-019	11/22/2014	452.00	DEBORE DR	PRENTISS AV	SMOKE	SWBNET,
251-021	251-020	11/22/2014	415.00	DEBORE DR	PRENTISS AV	SMOKE	SWBNET,
251-022	251-017	11/22/2014	251.00	MITHRA	PAULINE DR	SMOKE	SWBNET,
251-023	251-022	11/22/2014	380.00	PAULINE DR	MENDEZ	SMOKE	SWBNET,
251-024	251-023	11/22/2014	383.00	PAULINE DR	MENDEZ	SMOKE	SWBNET,
251-025	251-024	11/22/2014	425.00	PAULINE DR	PRENTISS AV	SMOKE	SWBNET,
251-026	251-025	10/28/2011	430.00	PAULINE DR	PRENTISS AV	TV	DCGCTV, 01/06/2012, MWH Submittal of TV ESSA2 Data Sent by Montgomery Watson 12/27/11
251-027	251-016	11/22/2014	338.00	CONGRESS DR	ODIN	SMOKE	SWBNET,
251-028	251-027	11/22/2014	338.00	CONGRESS DR	MENDEZ	SMOKE	SWBNET,
251-029	251-028	11/23/2014	324.00	CONGRESS DR	PRENTISS AV	SMOKE	SWBNET,
251-030	251-029	11/23/2014	115.00	CONGRESS DR	PRENTISS AV	SMOKE	SWBNET,
251-031	251-030	11/23/2014	120.00	CONGRESS DR	PRENTISS AV	SMOKE	SWBNET,
251-032	251-031	02/07/2013	97.00	CONGRESS DR	PRENTISS AV	SMOKE	SWBNET,
251-033	251-032	02/07/2013	97.00	CONGRESS DR	PRENTISS AV	SMOKE	SWBNET,
251-034	251-033	11/23/2014	97.00	CONGRESS DR	PRENTISS AV	SMOKE	SWBNET,
251-035	251-034	11/23/2014	97.00	CONGRESS DR	PRENTISS AV	SMOKE	SWBNET,
251-036	251-035	11/23/2014	97.00	CONGRESS DR	PRENTISS AV	SMOKE	SWBNET,
251-037	251-036	11/23/2014	240.00	PRENTISS AV	DEBORE DR	SMOKE	SWBNET,
251-038	251-037	11/23/2014	95.00	DEBORE DR	MADRID	SMOKE	SWBNET,
251-039	251-038	11/23/2014	117.00	DEBORE DR	MADRID	SMOKE	SWBNET,
251-040	251-039	11/23/2014	306.00	DEBORE DR	MADRID	SMOKE	SWBNET,
251-041	251-040	11/23/2014	115.00	DEBORE DR	MADRID	SMOKE	SWBNET,
251-042	251-041	11/23/2014	114.00	DEBORE DR	MADRID	SMOKE	SWBNET,
251-043	251-037	11/24/2014	250.00	PRENTISS AV	PAULINE DR	SMOKE	SWBNET,
251-044	251-043	11/23/2014	388.00	PAULINE DR	MADRID	SMOKE	SWBNET,
251-045	251-044	11/23/2014	390.00	PAULINE DR	MADRID	SMOKE	SWBNET,

251-046	251-036	02/07/2013	75.00	CONGRESS DR	MADRID	SMOKE	SWBNET,
251-047	251-046	11/23/2014	76.00	CONGRESS DR	MADRID	SMOKE	SWBNET,
251-048	251-047	11/23/2014	74.00	CONGRESS DR	MADRID	SMOKE	SWBNET,
251-049	251-048	11/23/2014	368.00	CONGRESS DR	MADRID	SMOKE	SWBNET,
251-050	251-049	11/23/2014	365.00	CONGRESS DR	MADRID	SMOKE	SWBNET,
251-051	251-050	11/24/2014	344.00	MADRID	DEBORE DR	SMOKE	SWBNET,
251-052	251-051	11/23/2014	365.00	MADRID	PAULINE DR	SMOKE	SWBNET,
251-053	251-050	11/23/2014	150.00	CONGRESS DR	MORRISON RD	SMOKE	SWBNET,
251-054	251-053	11/24/2014	150.00	CONGRESS DR	MORRISON RD	SMOKE	SWBNET,
251-055	250-005	11/24/2014	291.00	MITHRA	DESIRE	SMOKE	SWBNET,
251-056	251-055	11/24/2014	299.00	MITHRA	CONGRESS DR	SMOKE	SWBNET,
251-057	251-056	10/20/2011	260.00	MITHRA	CONGRESS DR	TV	DCGCTV, 01/06/2012, MWH Submittal of TV ESSA2 Data Sent by Montgomery Watson 12/27/11
251-058	251-055	10/20/2011	205.00	DESIRE	ODIN	TV	DCGCTV, 01/06/2012, MWH Submittal of TV ESSA2 Data Sent by Montgomery Watson 12/27/11
251-059	251-058	11/24/2014	50.00	ODIN	CONGRESS DR	SMOKE	SWBNET,
251-060	251-059	10/19/2011	493.00	ODIN	CONGRESS DR	TV	DCGCTV, 01/06/2012, MWH Submittal of TV ESSA2 Data Sent by Montgomery Watson 12/27/11
251-061	250-006	11/24/2014	168.00	MENDEZ	CONGRESS DR	SMOKE	SWBNET,
251-062	251-061	11/24/2014	154.00	MENDEZ	CONGRESS DR	SMOKE	SWBNET,
251-063	251-062	12/02/2014	154.00	MENDEZ	CONGRESS DR	SMOKE	SWBNET,
251-064	251-063	02/02/2012	150.00	MENDEZ	CONGRESS DR	TV	DCGCTV,
251-065	251-064	12/02/2014	150.00	MENDEZ	CONGRESS DR	SMOKE	SWBNET,
251-066	251-065	12/02/2014	90.00	MENDEZ	CONGRESS DR	SMOKE	SWBNET,
251-067	250-012	12/02/2014	118.00	PRENTISS AV	CONGRESS DR	SMOKE	SWBNET,
251-068	251-067	12/02/2014	30.00	PRENTISS AV	CONGRESS DR	SMOKE	SWBNET,
251-069	251-068	12/02/2014	105.00	PRENTISS AV	CONGRESS DR	SMOKE	SWBNET,
251-070	251-069	12/02/2014	30.00	PRENTISS AV	CONGRESS DR	SMOKE	SWBNET,
251-071	251-070	12/02/2014	148.00	PRENTISS AV	CONGRESS DR	SMOKE	SWBNET,
251-072	251-071	12/02/2014	152.00	PRENTISS AV	CONGRESS DR	SMOKE	SWBNET,
251-073	251-072	12/02/2014	152.00	PRENTISS AV	CONGRESS DR	SMOKE	SWBNET,
252-001	251-054	12/02/2014	105.00	CONGRESS DR	MEXICO	SMOKE	SWBNET,
252-002	252-001	12/02/2014	31.00	CONGRESS DR	MEXICO	SMOKE	SWBNET,
252-003	252-002	11/03/2011	97.00	CONGRESS DR	FRANKFORT	TV	MWESA2,
252-004	252-003	11/03/2011	100.00	CONGRESS DR	FRANKFORT	TV	MWESA2,
252-005	252-004	11/03/2011	100.00	CONGRESS DR	FRANKFORT	TV	MWESA2,
252-006	252-005	11/03/2011	98.00	CONGRESS DR	FRANKFORT	TV	DCGCTV, 01/06/2012, MWH Submittal of TV ESSA2 Data Sent by Montgomery Watson 12/27/11
252-007	252-006	11/03/2011	100.00	CONGRESS DR	FRANKFORT	TV	MWESA2,
252-008	252-007	11/03/2011	100.00	CONGRESS DR	FRANKFORT	TV	DCGCTV, 01/06/2012, MWH Submittal of TV ESSA2 Data Sent by Montgomery Watson 12/27/11
252-009	252-008	12/02/2014	460.00	CONGRESS DR	FRANKFORT	SMOKE	SWBNET,
252-010	252-009	10/26/2011	120.00	FRANKFORT	DEBORE DR	TV	DCGCTV, 01/06/2012, MWH Submittal of TV ESSA2 Data Sent by Montgomery Watson 12/27/11
252-011	252-010	10/26/2011	62.00	FRANKFORT	DEBORE DR	TV	DCGCTV, 01/06/2012, MWH Submittal of TV ESSA2 Data Sent by Montgomery Watson 12/27/11
252-012	252-011	10/26/2011	70.00	FRANKFORT	DEBORE DR	TV	MWESA2,
252-013	252-002	12/02/2014	232.00	MEXICO	DEBORE DR	SMOKE	SWBNET,
252-014	252-013	12/02/2014	121.00	DEBORE DR	NEW YORK CI	SMOKE	SWBNET,
252-015	252-014	12/09/2014	129.00	DEBORE DR	NEW YORK CI	SMOKE	SWBNET,
252-016	252-015	12/09/2014	125.00	DEBORE DR	NEW YORK CI	SMOKE	SWBNET,
252-017	252-016	12/09/2014	182.00	NEW YORK CI	DEBORE DR	SMOKE	SWBNET,
252-018	252-016	12/09/2014	128.00	DEBORE DR	FRANKFORT	SMOKE	SWBNET,
252-019	252-018	12/09/2014	383.00	DEBORE DR	FRANKFORT	SMOKE	SWBNET,
252-020	252-013	12/09/2014	503.00	MEXICO	PAULINE DR	SMOKE	SWBNET,
252-021	252-020	12/09/2014	378.00	PAULINE DR	FRANKFORT	SMOKE	SWBNET,
252-022	252-021	12/09/2014	380.00	PAULINE DR	FRANKFORT	SMOKE	SWBNET,
252-023	252-022	12/09/2014	380.00	PAULINE DR	COLUMBIA	SMOKE	SWBNET,
252-024	252-023	12/09/2014	380.00	PAULINE DR	COLUMBIA	SMOKE	SWBNET,
252-025	252-024	10/26/2011	380.00	PAULINE DR	COLUMBIA	TV	DCGCTV, 01/06/2012, MWH Submittal of TV ESSA2 Data Sent by Montgomery Watson 12/27/11
252-026	252-009	12/09/2014	140.00	CONGRESS DR	CADDIE RD	SMOKE	SWBNET,
252-027	252-026	10/27/2011	81.00	CONGRESS DR	CADDIE RD	TV	DCGCTV, 01/06/2012, MWH Submittal of TV ESSA2 Data Sent by Montgomery Watson 12/27/11
252-028	252-027	10/27/2011	81.00	CONGRESS DR	CADDIE RD	TV	DCGCTV, 01/06/2012, MWH Submittal of TV ESSA2 Data Sent by Montgomery Watson 12/27/11
252-029	252-028	10/27/2011	77.00	CONGRESS DR	CADDIE RD	TV	DCGCTV, 01/06/2012, MWH Submittal of TV ESSA2 Data Sent by Montgomery Watson 12/27/11
252-030	252-029	10/26/2011	304.00	CONGRESS DR	COLUMBIA	TV	DCGCTV, 01/06/2012, MWH Submittal of TV ESSA2 Data Sent by Montgomery Watson 12/27/11
252-031	252-030	12/09/2014	310.00	CONGRESS DR	COLUMBIA	SMOKE	SWBNET,
252-032	252-031	12/09/2014	65.00	COLUMBIA	CONGRESS DR	SMOKE	SWBNET,
252-033	252-031	10/27/2011	264.00	COLUMBIA	DEBORE DR	TV	MWESA2,
252-034	251-015	12/09/2014	520.00	FRANCE RD	HAYNE BL	SMOKE	SWBNET,
252-035	252-034	12/09/2014	430.00	FRANCE RD	HAYNE BL	SMOKE	SWBNET,
252-036	252-035	12/09/2014	405.00	FRANCE RD	HAYNE BL	SMOKE	SWBNET,
252-037	252-036	12/09/2014	498.00	FRANCE RD	HAYNE BL	SMOKE	SWBNET,
252-038	252-037	12/09/2014	210.00	FRANCE RD	HAYNE BL	SMOKE	SWBNET,
252-039	250-089	10/24/2011	158.00	CAMPUS BL	PROVIDENCE PL	TV	MWESA2,
252-040	252-039	12/04/2014	375.00	PROVIDENCE PL	CAMPUS BL	SMOKE	SWBNET,
252-041	252-040	10/24/2011	221.00	PROVIDENCE PL	MEXICO	TV	DCGCTV, 01/06/2012, MWH Submittal of TV ESSA2 Data Sent by Montgomery Watson 12/27/11
252-042	252-041	12/04/2014	319.00	PROVIDENCE PL	NEW YORK	SMOKE	SWBNET,
252-043	252-039	08/23/2011	215.00	CAMPUS BL	MEXICO	TV	MWESA2,
252-044	252-043	10/24/2011	260.00	MEXICO	PROVIDENCE PL	TV	DCGCTV, 01/06/2012, MWH Submittal of TV ESSA2 Data Sent by Montgomery Watson 12/27/11
252-045	252-043	08/19/2011	365.00	CAMPUS BL	NEW YORK	TV	MWESA2,
252-046	252-045	10/24/2011	300.00	NEW YORK	PROVIDENCE PL	TV	DCGCTV, 01/06/2012, MWH Submittal of TV ESSA2 Data Sent by Montgomery Watson 12/27/11

257-001	257-SPS1	09/14/2011	50.00	MARCONI DR	FLORIDA AV	SMOKE	SWBNET,
257-004	257-001	09/14/2011	70.00	MARCONI DR	FLORIDA AV	SMOKE	SWBNET,
257-005	257-004	09/14/2011	15.00	MARCONI DR	FLORIDA AV	SMOKE	SWBNET,
257-006	257-005	09/14/2011	15.00	MARCONI DR	FLORIDA AV	SMOKE	SWBNET,
257-007	257-004	09/14/2011	45.00	MARCONI DR	FLORIDA AV	SMOKE	SWBNET,
257-008	257-007	09/14/2011	67.00	MARCONI DR	FLORIDA AV	SMOKE	SWBNET,
257-010	257-007	09/14/2011	373.00	BASEBALL DR	DIAGONAL DR	SMOKE	SWBNET,
257-011	257-010	07/14/2011	486.00	BASEBALL DR	DIAGONAL DR	SMOKE	SWBNET,
258-001	257-011	09/14/2011	262.00	HOSPITAL DR	GOLF DR	SMOKE	SWBNET,
258-002	258-001	09/14/2011	353.00	HOSPITAL DR	GOLF DR	SMOKE	SWBNET,
258-003	258-002	09/14/2011	290.00	HOSPITAL DR	GOLF DR	SMOKE	SWBNET,
258-004	258-003	09/07/2011	300.00	HOSPITAL DR	GOLF DR	SMOKE	SWBNET,
258-005	258-004	08/07/2011	200.00	HOSPITAL DR	GOLF DR	SMOKE	SWBNET,
258-006	258-005	09/08/2011	77.00	HOSPITAL DR	GOLF DR	SMOKE	SWBNET,
259-001	258-006	09/08/2011	340.00	HOSPITAL DR	WISNER BL	SMOKE	SWBNET,
259-003	259-001	09/08/2011	35.00	HOSPITAL DR	GOLF DR	SMOKE	SWBNET,
259-006	259-001	09/08/2011	237.00	HOSPITAL DR	WISNER BL	SMOKE	SWBNET,
259-007	259-006	09/08/2011	450.00	WISNER BL	HOSPITAL DR	SMOKE	SWBNET,
259-008	259-007	09/08/2011	222.00	WISNER BL	HOSPITAL DR	SMOKE	SWBNET,
259-009	259-008	09/08/2011	92.00	ZACHARY TAYLOR DR	WISNER BL	SMOKE	SWBNET,
259-010	259-009	09/08/2011	135.00	ZACHARY TAYLOR DR	WISNER BL	SMOKE	SWBNET,
259-011	259-010	09/08/2011	30.00	ZACHARY TAYLOR DR	WISNER BL	SMOKE	SWBNET,
259-012	259-011	09/08/2011	187.00	ZACHARY TAYLOR DR	WISNER BL	SMOKE	SWBNET,
259-013	259-012	09/08/2011	440.00	ZACHARY TAYLOR DR	WISNER BL	SMOKE	SWBNET,
266-001	267-029	09/11/2014	424.00	ST PETER	DECATUR	SMOKE	SWBNET,
266-002	266-001	09/11/2014	27.00	ST PETER	DECATUR	SMOKE	SWBNET,
266-003	266-002	09/11/2014	62.00	ST PETER	DECATUR	SMOKE	SWBNET,
266-004	266-001	07/24/2015	198.00	DECATUR	WILKINSON	SMOKE	SWBNET,
266-005	266-004	07/24/2015	150.00	WILKINSON	DECATUR	SMOKE	SWBNET,
266-006	266-026	09/15/2014	20.00	DECATUR	TOULOUSE	SMOKE	SWBNET,
266-007	267-032	07/30/2015	370.00	TOULOUSE	DECATUR	SMOKE	SWBNET,
266-008	266-007	07/30/2015	15.00	TOULOUSE	DECATUR	SMOKE	SWBNET,
266-009	266-008	09/11/2014	328.00	DECATUR	ST LOUIS	SMOKE	SWBNET,
266-010	267-061	09/12/2014	406.00	CONTI	DECATUR	SMOKE	SWBNET,
266-011	266-010	09/12/2014	357.00	DECATUR	ST LOUIS	SMOKE	SWBNET,
266-012	266-011	09/12/2014	106.00	ST LOUIS	DECATUR	SMOKE	SWBNET,
266-013	177-042	06/23/2009	369.00	N PETERS	CONTI	TV	DCGCTV, 07/24/2009, DCG 3651 Submittal of TV, sent by L BANKSTON 07/24/09
266-014	266-013	06/23/2009	300.00	N PETERS	ST LOUIS	TV	DCGCTV, 07/24/2009, DCG 3651 Submittal of TV, sent by L BANKSTON 07/24/09
266-015	177-043	06/23/2009	363.00	CLAY	CONTI	TV	DCGCTV, 07/24/2009, DCG 3651 Submittal of TV, sent by L BANKSTON 07/24/09
266-016	266-015	06/23/2009	111.00	CONTI	N FRONT	TV	DCGCTV, 07/24/2009, DCG 3651 Submittal of TV, sent by L BANKSTON 07/24/09
266-017	267-045	09/12/2014	405.00	ST ANN	DECATUR	SMOKE	SWBNET,
266-018	266-017	09/12/2014	142.00	DECATUR	MADISON	SMOKE	SWBNET,
266-019	267-046	07/06/2009	403.00	MADISON	DECATUR	TV	DCGCTV, 07/24/2009, DCG 3651 Submittal of TV, sent by L BANKSTON 07/24/09
266-020	266-019	07/02/2009	115.00	DECATUR	DUMAINE	TV	DCGCTV, 07/24/2009, DCG 3651 Submittal of TV, sent by L BANKSTON 07/24/09
266-021	267-047	07/07/2009	402.00	DUMAINE	DECATUR	TV	DCGCTV, 07/24/2009, DCG 3651 Submittal of TV, sent by L BANKSTON 07/24/09
266-022	266-021	03/11/2013	15.00	DECATUR	DUMAINE	SMOKE	SWBNET,
266-023	266-022	07/02/2009	116.00	DUMAINE	DECATUR	TV	DCGCTV, 07/24/2009, DCG 3651 Submittal of TV, sent by L BANKSTON 07/24/09
266-025	267-043	09/12/2014	387.00	ST LOUIS	DECATUR	SMOKE	SWBNET,
266-026	266-004	09/15/2014	91.00	DECATUR	TOULOUSE	SMOKE	SWBNET,
267-001	268-012	07/24/2015	363.00	ST ANN	DAUPHINE	SMOKE	SWBNET,
267-002	267-001	07/24/2015	216.00	DAUPHINE	ORLEANS AV	SMOKE	SWBNET,
267-003	267-002	07/24/2015	197.00	DAUPHINE	ST PETER	SMOKE	SWBNET,
267-004	267-003	07/01/2009	345.00	ST PETER	BOURBON	TV	DCGCTV, 07/24/2009, DCG 3651 Submittal of TV, sent by L BANKSTON 07/24/09
267-005	267-004	06/30/2009	299.00	ST PETER	ROYAL	TV	DCGCTV, 07/24/2009, DCG 3651 Submittal of TV, sent by L BANKSTON 07/24/09
267-006	267-003	09/12/2014	363.00	DAUPHINE	TOULOUSE	SMOKE	SWBNET,
267-007	267-006	03/11/2013	300.00	DAUPHINE	ST LOUIS	SMOKE	SWBNET,
267-008	267-004	09/12/2014	363.00	BOURBON	TOULOUSE	SMOKE	SWBNET,
267-008	267-006	09/12/2014	348.00	TOULOUSE	BOURBON	SMOKE	SWBNET,
267-009	267-008	09/12/2014	300.00	BOURBON	ST LOUIS	SMOKE	SWBNET,
267-010	267-008	03/11/2013	25.00	TOULOUSE	BOURBON	SMOKE	SWBNET,
267-011	267-010	09/12/2014	280.00	TOULOUSE	ROYAL	SMOKE	SWBNET,
267-012	267-001	03/11/2013	365.00	DAUPHINE	DUMAINE	SMOKE	SWBNET,
267-012	268-013	09/15/2014	362.00	DUMAINE	DAUPHINE	SMOKE	SWBNET,
267-013	267-063	08/21/2009	325.00	ST ANN	BOURBON	TV	DCGCTV, 10/02/2009, DCG 3651 Submittal of TV, sent by L BANKSTON 08/21/09
267-014	267-002	09/15/2014	347.00	ORLEANS AV	BOURBON	SMOKE	SWBNET,
267-014	267-013	09/15/2014	205.00	BOURBON	ORLEANS AV	SMOKE	SWBNET,
267-015	267-014	09/15/2014	142.00	BOURBON	ST PETER	SMOKE	SWBNET,
267-016	267-014	09/15/2014	293.00	ORLEANS	ROYAL	SMOKE	SWBNET,
267-017	267-012	09/15/2014	344.00	DUMAINE	BOURBON	SMOKE	SWBNET,
267-017	267-013	09/15/2014	374.00	BOURBON	DUMAINE	SMOKE	SWBNET,
267-018	267-013	07/01/2009	374.00	ST ANN	ROYAL	TV	DCGCTV, 07/24/2009, DCG 3651 Submittal of TV, sent by L BANKSTON 07/24/09
267-019	267-017	07/01/2009	374.00	DUMAINE	ROYAL	TV	DCGCTV, 07/24/2009, DCG 3651 Submittal of TV, sent by L BANKSTON 07/24/09
267-019	267-018	07/01/2009	373.00	ROYAL	DUMAINE	TV	DCGCTV, 07/24/2009, DCG 3651 Submittal of TV, sent by L BANKSTON 07/24/09
267-020	267-018	07/07/2009	145.00	ROYAL	PERE ANTOINE AL	TV	DCGCTV, 07/24/2009, DCG 3651 Submittal of TV, sent by L BANKSTON 07/24/09

267-021	267-020	08/19/2009	275.00	PERE ANTOINE AL	CHARTRES	TV	DCGCTV, 10/02/2009, DCG 3651	Submittal of TV, sent by L BANKSTON	08/21/09
267-022	267-020	08/19/2009	110.00	ROYAL	ORLEANS AL	TV	DCGCTV, 10/02/2009, DCG 3651	Submittal of TV, sent by L BANKSTON	08/21/09
267-023	267-022	08/19/2009	165.00	ORLEANS AL	CABILDO AL	TV	DCGCTV, 10/02/2009, DCG 3651	Submittal of TV, sent by L BANKSTON	08/21/09
267-025	267-023	09/15/2014	70.00	CABILDO AL	ST PETER	SMOKE	SWBNET,		
267-026	267-022	08/19/2009	142.00	ROYAL	ST PETER	TV	DCGCTV, 10/02/2009, DCG 3651	Submittal of TV, sent by L BANKSTON	08/21/09
267-027	267-026	08/19/2009	337.00	ST PETER	CHARTRES	TV	DCGCTV, 10/02/2009, DCG 3651	Submittal of TV, sent by L BANKSTON	08/21/09
267-028	267-027	09/15/2014	317.00	CHARTRES	TOULOUSE	SMOKE	SWBNET,		
267-029	267-027	09/16/2014	28.00	ST PETER	CHARTRES	SMOKE	SWBNET,		
267-030	267-029	08/21/2009	180.00	CHARTRES	WILKINSON	TV	DCGCTV, 10/02/2009, DCG 3651	Submittal of TV, sent by L BANKSTON	08/21/09
267-031	267-030	09/16/2014	315.00	WILKINSON	DECATUR	SMOKE	SWBNET,		
267-032	267-030	09/16/2014	177.00	CHARTRES	TOULOUSE	SMOKE	SWBNET,		
267-033	267-032	09/17/2014	20.00	CHARTRES	TOULOUSE	SMOKE	SWBNET,		
267-034	267-026	08/20/2009	355.00	ROYAL	TOULOUSE	TV	DCGCTV, 10/02/2009, DCG 3651	Submittal of TV, sent by L BANKSTON	08/21/09
267-035	267-034	08/20/2009	340.00	TOULOUSE	CHARTRES	TV	DCGCTV, 10/02/2009, DCG 3651	Submittal of TV, sent by L BANKSTON	08/21/09
267-036	267-035	09/17/2014	235.00	CHARTRES	ST LOUIS	SMOKE	SWBNET,		
267-037	267-034	08/20/2009	316.00	ROYAL	ST LOUIS	TV	DCGCTV, 10/02/2009, DCG 3651	Submittal of TV, sent by L BANKSTON	08/21/09
267-037	267-040	07/07/2009	52.00	ROYAL	TOULOUSE	TV	DCGCTV, 07/24/2009, DCG 3651	Submittal of TV, sent by L BANKSTON	07/24/09
267-038	268-057	06/30/2009	364.00	ST LOUIS	DAUPHINE	TV	DCGCTV, 07/24/2009, DCG 3651	Submittal of TV, sent by L BANKSTON	07/24/09
267-039	267-038	09/17/2014	363.00	ST LOUIS	BOURBON	SMOKE	SWBNET,		
267-040	267-039	06/30/2009	359.00	ST LOUIS	ROYAL	TV	DCGCTV, 07/24/2009, DCG 3651	Submittal of TV, sent by L BANKSTON	07/24/09
267-040	267-065	09/17/2014	53.00	ROYAL	ST LOUIS	SMOKE	SWBNET,		
267-041	267-040	06/30/2009	180.00	ST LOUIS	CHARTRES	TV	DCGCTV, 07/24/2009, DCG 3651	Submittal of TV, sent by L BANKSTON	07/24/09
267-042	267-041	06/30/2009	157.00	ST LOUIS	CHARTRES	TV	DCGCTV, 07/24/2009, DCG 3651	Submittal of TV, sent by L BANKSTON	07/24/09
267-043	267-042	09/17/2014	30.00	ST LOUIS	CHARTRES	SMOKE	SWBNET,		
267-044	267-033	09/17/2014	296.00	CHARTRES	ST LOUIS	SMOKE	SWBNET,		
267-044	267-043	09/17/2014	50.00	CHARTRES	TOULOUSE	SMOKE	SWBNET,		
267-045	267-018	07/01/2009	345.00	ST ANN	CHARTRES	TV	DCGCTV, 07/24/2009, DCG 3651	Submittal of TV, sent by L BANKSTON	07/24/09
267-046	267-045	08/05/2009	201.00	CHARTRES	MADISON	SMOKE	SWBNET,		
267-047	267-019	08/05/2009	350.00	DUMAINE	CHARTRES	SMOKE	SWBNET,		
267-047	267-046	08/05/2009	170.00	CHARTRES	DUMAINE	SMOKE	SWBNET,		
267-048	196-039	08/05/2009	366.00	DAUPHINE	CONTI	SMOKE	SWBNET,		
267-049	267-048	08/05/2009	310.00	DAUPHINE	ST LOUIS	SMOKE	SWBNET,		
267-050	267-048	08/05/2009	345.00	CONTI	BOURBON	SMOKE	SWBNET,		
267-051	267-050	08/05/2009	93.00	BOURBON	ST LOUIS	SMOKE	SWBNET,		
267-052	267-051	08/05/2009	205.00	BOURBON	ST LOUIS	SMOKE	SWBNET,		
267-053	196-041	08/05/2009	364.00	BOURBON	CONTI	SMOKE	SWBNET,		
267-054	267-053	08/05/2009	275.00	CONTI	ROYAL	SMOKE	SWBNET,		
267-055	196-050	08/05/2009	365.00	ROYAL	CONTI	SMOKE	SWBNET,		
267-056	267-055	08/05/2009	210.00	ROYAL	ST LOUIS	SMOKE	SWBNET,		
267-057	267-056	08/05/2009	98.00	ROYAL	ST LOUIS	SMOKE	SWBNET,		
267-058	196-054	08/05/2009	360.00	EXCHANGE PL	CONTI	SMOKE	SWBNET,		
267-059	267-058	08/05/2009	170.00	CONTI	CHARTRES	SMOKE	SWBNET,		
267-060	267-059	08/05/2009	303.00	CHARTRES	ST LOUIS	SMOKE	SWBNET,		
267-061	196-065	08/05/2009	361.00	CHARTRES	CONTI	SMOKE	SWBNET,		
267-062	267-061	08/05/2009	308.00	CHARTRES	ST LOUIS	SMOKE	SWBNET,		
267-063	267-001	08/06/2009	20.00	736	ST ANN	SMOKE	SWBNET,		
267-064	268-020	08/06/2009	327.00	TOULOUSE	DAUPHINE	SMOKE	SWBNET,		
268-001	269-002	08/06/2009	178.00	ST ANN	TREME	SMOKE	SWBNET,		
268-002	268-001	08/06/2009	165.00	TREME	ST PETER	SMOKE	SWBNET,		
268-003	268-062	08/07/2009	20.00	TREME	ST PETER	SMOKE	SWBNET,		
268-004	268-003	08/06/2009	132.00	TREME	ST PETER	SMOKE	SWBNET,		
268-005	268-004	08/06/2009	316.00	ST PETER	ST CLAUDE AV	SMOKE	SWBNET,		
268-006	268-005	08/06/2009	132.00	ST PETER	ST CLAUDE AV	SMOKE	SWBNET,		
268-007	268-001	08/06/2009	320.00	ST ANN	ST CLAUDE AV	SMOKE	SWBNET,		
268-008	268-007	08/06/2009	143.00	ST CLAUDE AV	DUMAINE	SMOKE	SWBNET,		
268-009	268-007	08/06/2009	365.00	ST ANN	N RAMPART	SMOKE	SWBNET,		
268-010	268-009	08/06/2009	62.00	ST ANN	N RAMPART	SMOKE	SWBNET,		
268-011	268-010	08/06/2009	365.00	N RAMPART	DUMAINE	SMOKE	SWBNET,		
268-012	268-010	08/06/2009	370.00	ST ANN	BURGUNDY	SMOKE	SWBNET,		
268-013	268-011	07/24/2015	369.00	DUMAINE	BURGUNDY	SMOKE	SWBNET,		
268-013	268-012	09/17/2014	365.00	BURGUNDY	DUMAINE	SMOKE	SWBNET,		
268-014	268-010	08/06/2009	224.00	N RAMPART	ORLEANS	SMOKE	SWBNET,		
268-015	268-012	08/06/2009	220.00	BURGUNDY	ORLEANS	SMOKE	SWBNET,		
268-015	268-014	08/06/2009	372.00	ORLEANS	BURGUNDY	SMOKE	SWBNET,		
268-016	268-015	08/06/2009	305.00	ORLEANS	DAUPHINE	SMOKE	SWBNET,		
268-017	268-014	08/06/2009	195.00	N RAMPART	ST PETER	SMOKE	SWBNET,		
268-018	268-015	08/06/2009	196.00	BURGUNDY	ST PETER	SMOKE	SWBNET,		
268-018	268-017	08/06/2009	371.00	ST PETER	BURGUNDY	SMOKE	SWBNET,		
268-019	268-018	08/06/2009	299.00	ST PETER	DAUPHINE	SMOKE	SWBNET,		
268-020	268-018	08/07/2009	358.00	BURGUNDY	TOULOUSE	SMOKE	SWBNET,		
268-021	268-020	08/06/2009	282.00	BURGUNDY	ST LOUIS	SMOKE	SWBNET,		
268-022	268-017	08/06/2009	354.00	N RAMPART	TOULOUSE	SMOKE	SWBNET,		
268-023	268-022	08/06/2009	315.00	TOULOUSE	BURGUNDY	SMOKE	SWBNET,		
268-024	268-022	08/06/2009	370.00	N RAMPART	ST LOUIS	SMOKE	SWBNET,		

268-025	268-024	08/06/2009	353.00	ST LOUIS	BURGUNDY	SMOKE	SWBNET,
268-026	268-025	08/06/2009	322.00	BURGUNDY	TOULOUSE	SMOKE	SWBNET,
268-027	268-025	08/06/2009	258.00	BURGUNDY	CONTI	SMOKE	SWBNET,
268-031	197-056	09/25/2014	368.00	BASIN	CONTI	SMOKE	SWBNET,
268-032	268-031	08/07/2009	335.00	BASIN	ST LOUIS	SMOKE	SWBNET,
268-033	268-024	08/07/2009	70.00	ST LOUIS	N RAMPART	SMOKE	SWBNET,
268-033	268-032	08/07/2009	170.00	ST LOUIS	N RAMPART	SMOKE	SWBNET,
268-034	268-017	08/07/2009	73.00	ST PETER	N RAMPART	SMOKE	SWBNET,
268-035	268-034	08/07/2009	148.00	ST PETER	BASIN	SMOKE	SWBNET,
268-036	268-035	08/07/2009	282.00	BASIN	TOULOUSE	SMOKE	SWBNET,
268-037	268-034	08/07/2009	355.00	N RAMPART	TOULOUSE	SMOKE	SWBNET,
268-038	268-037	08/15/2009	148.00	TOULOUSE	BASIN	SMOKE	SWBNET,
268-039	268-038	08/15/2009	330.00	BASIN	ST LOUIS	SMOKE	SWBNET,
268-040	268-037	08/15/2009	300.00	N RAMPART	ST LOUIS	SMOKE	SWBNET,
268-041	269-047	08/17/2009	173.00	ORLEANS AV	TREME	SMOKE	SWBNET,
268-042	268-041	08/17/2009	198.00	ORLEANS AV	TOULOUSE	SMOKE	SWBNET,
268-043	268-042	08/16/2009	130.00	ORLEANS AV	TOULOUSE	SMOKE	SWBNET,
268-044	268-043	07/24/2015	85.00	BASIN	ST LOUIS	SMOKE	SWBNET,
268-045	268-044	07/24/2015	71.00	BASIN	ST LOUIS	SMOKE	SWBNET,
268-046	268-045	09/17/2014	55.00	BASIN	ST LOUIS	SMOKE	SWBNET,
268-047	268-046	07/24/2015	95.00	BASIN	ST LOUIS	SMOKE	SWBNET,
268-048	197-068	08/17/2009	378.00	TREME	CONTI	SMOKE	SWBNET,
268-049	268-048	08/17/2009	165.00	CONTI	CROZAT	SMOKE	SWBNET,
268-050	268-048	08/17/2009	275.00	TREME	ST LOUIS	SMOKE	SWBNET,
268-051	197-069	08/17/2009	377.00	CROZAT	CONTI	SMOKE	SWBNET,
268-052	268-051	08/16/2009	103.00	CONTI	BASIN	SMOKE	SWBNET,
268-053	197-061	08/17/2009	373.00	N RAMPART	CONTI	SMOKE	SWBNET,
268-054	268-053	08/17/2009	301.00	N RAMPART	ST LOUIS	SMOKE	SWBNET,
268-055	197-065	08/15/2009	368.00	BURGUNDY	CONTI	SMOKE	SWBNET,
268-055	268-053	08/15/2009	375.00	CONTI	BURGUNDY	SMOKE	SWBNET,
268-056	268-055	08/15/2009	300.00	BURGUNDY	ST LOUIS	SMOKE	SWBNET,
268-057	268-056	08/16/2009	42.00	BURGUNDY	ST LOUIS	SMOKE	SWBNET,
268-058	268-055	08/16/2009	303.00	CONTI	DAUPHINE	SMOKE	SWBNET,
268-059	269-016	08/16/2009	285.00	DUMAINE	TREME	SMOKE	SWBNET,
268-060	268-059	08/15/2009	320.00	TREME	ST PHILIP	SMOKE	SWBNET,
268-061	268-002	08/15/2009	25.00	TREME	ST PETER	SMOKE	SWBNET,
268-062	268-061	09/17/2014	80.00	TREME	ST PETER	SMOKE	SWBNET,
268-064	269-072	08/16/2009	267.00	CONTI	TREME	SMOKE	SWBNET,
269-001	269-SPSA	08/16/2009	100.00	ST ANN	TREME	SMOKE	SWBNET,
269-002	269-001	08/15/2009	37.00	ST ANN	TREME	SMOKE	SWBNET,
269-003	269-002	08/15/2009	15.00	ST ANN	TREME	SMOKE	SWBNET,
269-006	269-SPSA	08/15/2009	150.00	ST ANN	MARAIS	SMOKE	SWBNET,
269-007	269-006	08/15/2009	80.00	MARAIS	ST ANN	SMOKE	SWBNET,
269-008	269-007	08/15/2009	124.00	ST ANN	TREME	SMOKE	SWBNET,
269-009	269-006	08/15/2009	315.00	ST ANN	N VILLERE	SMOKE	SWBNET,
269-010	269-009	08/15/2009	275.00	ST ANN	N ROBERTSON	SMOKE	SWBNET,
269-011	269-010	08/15/2009	12.00	ST ANN	N ROBERTSON	SMOKE	SWBNET,
269-012	269-011	08/15/2009	335.00	N ROBERTSON	DUMAINE	SMOKE	SWBNET,
269-013	269-012	08/15/2009	10.00	DUMAINE	N ROBERTSON	SMOKE	SWBNET,
269-014	269-013	08/15/2009	310.00	DUMAINE	N VILLERE	SMOKE	SWBNET,
269-015	269-014	08/15/2009	285.00	N VILLERE	ST ANN	SMOKE	SWBNET,
269-016	269-007	08/16/2009	280.00	MARAIS	DUMAINE	SMOKE	SWBNET,
269-016	269-014	08/15/2009	305.00	DUMAINE	MARAIS	SMOKE	SWBNET,
269-017	269-016	08/15/2009	330.00	MARAIS	ST PHILIP	SMOKE	SWBNET,
269-018	269-013	08/15/2009	29.00	N ROBERTSON	DUMAINE	SMOKE	SWBNET,
269-019	269-018	08/15/2009	315.00	DUMAINE	N VILLERE	SMOKE	SWBNET,
269-020	269-019	08/15/2009	295.00	N VILLERE	ST PHILIP	SMOKE	SWBNET,
269-021	269-018	08/15/2009	25.00	DUMAINE	N ROBERTSON	SMOKE	SWBNET,
269-022	269-021	08/15/2009	273.00	DUMAINE	N CLAIBORNE AV	SMOKE	SWBNET,
269-023	269-022	08/15/2009	15.00	DUMAINE	N CLAIBORNE AV	SMOKE	SWBNET,
269-024	269-023	08/15/2009	70.00	N CLAIBORNE AV	ST PHILIP	SMOKE	SWBNET,
269-025	269-024	08/16/2009	50.00	N CLAIBORNE AV	ST PHILIP	SMOKE	SWBNET,
269-026	269-025	08/16/2009	177.00	N CLAIBORNE AV	ST PHILIP	SMOKE	SWBNET,
269-027	269-011	08/16/2009	15.00	N ROBERTSON	ST ANN	SMOKE	SWBNET,
269-028	269-027	08/16/2009	325.00	N ROBERTSON	DUMAINE	SMOKE	SWBNET,
269-029	269-028	08/16/2009	279.00	DUMAINE	N CLAIBORNE AV	SMOKE	SWBNET,
269-030	269-034	08/16/2009	170.00	N ROBERTSON	ST ANN	SMOKE	SWBNET,
269-031	269-030	08/16/2009	40.00	ST ANN	N ROBERTSON	SMOKE	SWBNET,
269-032	269-031	08/16/2009	265.00	ST ANN	N CLAIBORNE AV	SMOKE	SWBNET,
269-033	269-032	08/16/2009	321.00	S CLAIBORNE AV	DUMAINE	SMOKE	SWBNET,
269-034	269-036	08/16/2009	10.00	ORLEANS AV	N ROBERTSON	SMOKE	SWBNET,
269-035	269-034	08/16/2009	224.00	ORLEANS AV	N VILLERE	SMOKE	SWBNET,
269-036	269-010	08/16/2009	177.00	N ROBERTSON	ORLEANS AV	SMOKE	SWBNET,
269-037	269-036	08/16/2009	292.00	ORLEANS AV	N CLAIBORNE AV	SMOKE	SWBNET,

1533

269-038	269-037	08/16/2009	114.00	N CLAIBORNE AV	ST ANN	SMOKE	SWBNET,
269-039	269-036	08/16/2009	70.00	N ROBERTSON	ORLEANS AV	SMOKE	SWBNET,
269-040	269-039	08/16/2009	292.00	ORLEANS AV	N CLAIBORNE AV	SMOKE	SWBNET,
269-041	269-040	08/16/2009	95.00	N CLAIBORNE AV	ST PETER	SMOKE	SWBNET,
269-042	269-039	08/16/2009	10.00	ORLEANS AV	N ROBERTSON	SMOKE	SWBNET,
269-043	269-042	08/16/2009	314.00	ORLEANS AV	N VILLERE	SMOKE	SWBNET,
269-044	269-043	08/16/2009	165.00	N VILLERE	ST PETER	SMOKE	SWBNET,
269-045	269-044	09/17/2014	295.00	ST PETER	MARAI	SMOKE	SWBNET,
269-046	269-045	07/28/2015	135.00	MARAI	LAFITTE	SMOKE	SWBNET,
269-047	269-046	07/28/2015	155.00	LAFITTE	ORLEANS AV	SMOKE	SWBNET,
269-048	269-042	08/16/2009	147.00	N ROBERTSON	ST PETER	SMOKE	SWBNET,
269-049	269-048	08/16/2009	198.00	N ROBERTSON	LAFITTE	SMOKE	SWBNET,
269-050	269-049	08/16/2009	300.00	LAFITTE	N CLAIBORNE AV	SMOKE	SWBNET,
269-051	269-049	08/16/2009	325.00	LAFITTE	N VILLERE	SMOKE	SWBNET,
269-052	269-051	08/16/2009	246.00	LAFITTE	MARAI	SMOKE	SWBNET,
269-053	269-039	08/13/2009	167.00	N ROBERTSON	ST PETER	SMOKE	SWBNET,
269-054	269-053	08/13/2009	290.00	ST PETER	N CLAIBORNE AV	SMOKE	SWBNET,
269-055	269-054	08/13/2009	178.00	ST PETER	N CLAIBORNE AV	SMOKE	SWBNET,
269-056	269-055	08/13/2009	185.00	N CLAIBORNE AV	ST PETER	SMOKE	SWBNET,
269-057	269-055	08/18/2009	205.00	N CLAIBORNE AV	LAFITTE	SMOKE	SWBNET,
269-058	269-057	08/13/2009	245.00	LAFITTE	N DERBIGNY	SMOKE	SWBNET,
269-059	269-053	08/13/2009	185.00	N ROBERTSON	LAFITTE	SMOKE	SWBNET,
269-060	269-059	08/13/2009	520.00	N ROBERTSON	ST LOUIS	SMOKE	SWBNET,
269-060	269-BP49	08/13/2009	10.00	N ROBERTSON	ST LOUIS	SMOKE	SWBNET,
269-061	269-060	08/13/2009	10.00	ST LOUIS	N ROBERTSON	SMOKE	SWBNET,
269-062	269-061	08/14/2009	255.00	ST LOUIS	N VILLERE	SMOKE	SWBNET,
269-063	269-060	08/14/2009	25.00	N ROBERTSON	ST LOUIS	SMOKE	SWBNET,
269-063	269-BP48	08/18/2009	10.00	N ROBERTSON	ST LOUIS	SMOKE	SWBNET,
269-064	269-063	08/14/2009	13.00	ST LOUIS	N ROBERTSON	SMOKE	SWBNET,
269-065	269-064	08/14/2009	280.00	ST LOUIS	N VILLERE	SMOKE	SWBNET,
269-066	269-065	08/14/2009	279.00	ST LOUIS	MARAI	SMOKE	SWBNET,
269-067	269-063	08/14/2009	310.00	N ROBERTSON	CONTI	SMOKE	SWBNET,
269-068	198-002	08/14/2009	392.00	N ROBERTSON	CONTI	SMOKE	SWBNET,
269-068	269-067	08/14/2009	10.00	CONTI	N ROBERTSON	SMOKE	SWBNET,
269-069	198-005	08/14/2009	300.00	N VILLERE	CONTI	SMOKE	SWBNET,
269-069	269-068	08/14/2009	312.00	CONTI	N VILLERE	SMOKE	SWBNET,
269-070	269-069	08/14/2009	265.00	N VILLERE	ST LOUIS	SMOKE	SWBNET,
269-071	269-069	08/14/2009	256.00	CONTI	MARAI	SMOKE	SWBNET,
269-072	198-006	08/18/2009	386.00	MARAI	CONTI	SMOKE	SWBNET,
269-073	269-072	08/14/2009	163.00	MARAI	ST LOUIS	SMOKE	SWBNET,
269-074	269-073	08/14/2009	238.00	MARAI	ST LOUIS	SMOKE	SWBNET,
269-075	269-073	08/14/2009	143.00	MARAI	ST LOUIS	SMOKE	SWBNET,
269-076	269-075	08/14/2009	250.00	ST LOUIS	TREME	SMOKE	SWBNET,
269-077	198-008	08/14/2009	385.00	N CLAIBORNE AV	CONTI	SMOKE	SWBNET,
269-078	269-077	08/14/2009	302.00	N CLAIBORNE AV	ST LOUIS	SMOKE	SWBNET,
269-079	269-078	08/14/2009	235.00	ST LOUIS	N DERBIGNY	SMOKE	SWBNET,
269-080	270-013	08/14/2009	150.00	DUMAINE	N CLAIBORNE AV	SMOKE	SWBNET,
269-081	270-016	08/14/2009	260.00	ST ANN	N CLAIBORNE AV	SMOKE	SWBNET,
269-082	269-081	08/14/2009	161.00	N CLAIBORNE AV	DUMAINE	SMOKE	SWBNET,
269-083	269-081	08/14/2009	157.00	N CLAIBORNE AV	ORLEANS AV	SMOKE	SWBNET,
269-084	270-017	08/15/2009	233.00	ORLEANS AV	N CLAIBORNE AV	SMOKE	SWBNET,
269-085	269-030	08/17/2009	311.00	ST ANN	N VILLERE	SMOKE	SWBNET,
269-086	269-085	08/17/2009	170.00	N VILLERE	ORLEANS AV	SMOKE	SWBNET,
269-087	269-086	08/17/2009	249.00	ORLEANS AV	MARAI	SMOKE	SWBNET,
269-088	269-085	08/17/2009	280.00	ST ANN	MARAI	SMOKE	SWBNET,
269-089	269-088	08/17/2009	91.00	MARAI	ORLEANS AV	SMOKE	SWBNET,
269-090	285-079	08/17/2009	179.00	N CLAIBORNE AV	DUMAINE	SMOKE	SWBNET,
269-091	269-090	08/18/2009	123.00	N CLAIBORNE AV	DUMAINE	SMOKE	SWBNET,
269-092	269-068	08/18/2009	234.00	N ROBERTSON	ST LOUIS	SMOKE	SWBNET,
269-093	269-092	08/18/2009	15.00	N ROBERTSON	ST LOUIS	SMOKE	SWBNET,
269-094	269-021	08/18/2009	303.00	N ROBERTSON	ST PHILIP	SMOKE	SWBNET,
269-095	269-053	08/18/2009	258.00	ST PETER	N VILLERE	SMOKE	SWBNET,
269-BP48	269-D2	08/18/2009	10.00	N ROBERTSON	ST LOUIS	SMOKE	SWBNET,
269-BP49	269-D3	08/19/2009	10.00	N ROBERTSON	ST LOUIS	SMOKE	SWBNET,
270-001	199-002	09/17/2014	345.00	N DERBIGNY	CONTI	SMOKE	SWBNET,
270-001	269-077	09/18/2014	280.00	CONTI	N DERBIGNY	SMOKE	SWBNET,
270-002	270-056	08/18/2009	50.00	N DERBIGNY	ST LOUIS	SMOKE	SWBNET,
270-003	270-002	08/19/2009	290.00	ST LOUIS	N ROMAN	SMOKE	SWBNET,
270-004	270-001	09/18/2014	350.00	CONTI	N ROMAN	SMOKE	SWBNET,
270-005	270-004	09/18/2014	303.00	N ROMAN	ST LOUIS	SMOKE	SWBNET,
270-006	270-005	08/19/2009	300.00	ST LOUIS	N PRIEUR	SMOKE	SWBNET,
270-007	270-004	09/18/2014	352.00	CONTI	N PRIEUR	SMOKE	SWBNET,
270-008	270-007	08/19/2009	305.00	N PRIEUR	ST LOUIS	SMOKE	SWBNET,
270-009	270-008	08/19/2009	295.00	ST LOUIS	N JOHNSON	SMOKE	SWBNET,

270-010	270-007	07/28/2015	346.00	CONTI	N JOHNSON	SMOKE	SWBNET,
270-011	270-010	08/19/2009	303.00	N JOHNSON	ST LOUIS	SMOKE	SWBNET,
270-012	270-011	08/18/2009	265.00	ST LOUIS	N GALVEZ	SMOKE	SWBNET,
270-013	286-008	08/18/2009	377.00	N DERBIGNY	DUMAINE	SMOKE	SWBNET,
270-014	270-013	08/26/2009	150.00	N DERBIGNY	ST ANN	SMOKE	SWBNET,
270-015	270-014	08/18/2009	52.00	N DERBIGNY	ST ANN	SMOKE	SWBNET,
270-016	270-015	08/18/2009	170.00	N DERBIGNY	ST ANN	SMOKE	SWBNET,
270-017	270-016	08/18/2009	185.00	N DERBIGNY	ORLEANS AV	SMOKE	SWBNET,
270-018	270-014	08/18/2009	48.00	N DERBIGNY	ST ANN	SMOKE	SWBNET,
270-019	270-013	08/18/2009	355.00	DUMAINE	N ROMAN	SMOKE	SWBNET,
270-020	270-019	08/15/2009	365.00	N ROMAN	ST ANN	SMOKE	SWBNET,
270-021	270-018	08/16/2009	207.00	N DERBIGNY	ST ANN	SMOKE	SWBNET,
270-021	270-020	08/15/2009	260.00	ST ANN	N DERBIGNY	SMOKE	SWBNET,
270-022	270-020	08/15/2009	185.00	N ROMAN	ORLEANS AV	SMOKE	SWBNET,
270-023	270-022	08/15/2009	330.00	ORLEANS AV	N PRIEUR	SMOKE	SWBNET,
270-024	270-023	08/15/2009	325.00	ORLEANS AV	N JOHNSON	SMOKE	SWBNET,
270-025	270-020	08/15/2009	330.00	ST ANN	N PRIEUR	SMOKE	SWBNET,
270-026	270-025	08/15/2009	158.00	N PRIEUR	ORLEANS AV	SMOKE	SWBNET,
270-027	270-019	08/15/2009	328.00	DUMAINE	N PRIEUR	SMOKE	SWBNET,
270-028	270-027	08/15/2009	310.00	N PRIEUR	ST ANN	SMOKE	SWBNET,
270-029	286-010	08/15/2009	310.00	N ROMAN	DUMAINE	SMOKE	SWBNET,
270-030	286-011	08/15/2009	342.00	N PRIEUR	DUMAINE	SMOKE	SWBNET,
270-031	286-023	08/15/2009	310.00	N PRIEUR	DUMAINE	SMOKE	SWBNET,
270-032	286-022	08/15/2009	380.00	N JOHNSON	DUMAINE	SMOKE	SWBNET,
270-033	270-032	08/15/2009	376.00	N JOHNSON	ST ANN	SMOKE	SWBNET,
270-034	270-033	08/15/2009	153.00	N JOHNSON	ORLEANS AV	SMOKE	SWBNET,
270-035	270-033	08/15/2009	307.00	ST ANN	N GALVEZ	SMOKE	SWBNET,
270-036	270-033	08/15/2009	323.00	ST ANN	N PRIEUR	SMOKE	SWBNET,
270-037	270-036	08/15/2009	152.00	N PRIEUR	ORLEANS AV	SMOKE	SWBNET,
270-038	270-032	08/15/2009	328.00	DUMAINE	N PRIEUR	SMOKE	SWBNET,
270-039	270-038	08/15/2009	295.00	N PRIEUR	ST ANN	SMOKE	SWBNET,
270-040	271-016	08/15/2009	317.00	ORLEANS AV	N JOHNSON	SMOKE	SWBNET,
270-041	271-035	08/15/2009	293.00	ST PETER	N JOHNSON	SMOKE	SWBNET,
270-042	271-036	08/15/2009	264.00	LAFITTE	N JOHNSON	SMOKE	SWBNET,
270-043	269-056	08/16/2009	103.00	ST PETER	N DERBIGNY	SMOKE	SWBNET,
270-044	270-043	08/15/2009	197.00	ST PETER	N ROMAN	SMOKE	SWBNET,
270-045	270-044	08/16/2009	35.00	ST PETER	N ROMAN	SMOKE	SWBNET,
270-046	270-045	08/16/2009	137.00	ST PETER	N ROMAN	SMOKE	SWBNET,
270-047	270-046	08/10/2009	270.00	N ROMAN	LAFITTE	SMOKE	SWBNET,
270-048	270-047	08/16/2009	297.00	LAFITTE	N PRIEUR	SMOKE	SWBNET,
270-049	270-046	08/16/2009	370.00	ST PETER	N PRIEUR	SMOKE	SWBNET,
270-050	270-049	08/16/2009	235.00	ST PETER	N JOHNSON	SMOKE	SWBNET,
270-051	270-049	08/16/2009	301.00	N PRIEUR	LAFITTE	SMOKE	SWBNET,
270-052	270-051	08/16/2009	225.00	LAFITTE	N JOHNSON	SMOKE	SWBNET,
270-053	270-055	08/16/2009	225.00	LAFITTE	N DERBIGNY	SMOKE	SWBNET,
270-054	270-042	08/16/2009	34.00	LAFITTE	N JOHNSON	SMOKE	SWBNET,
270-055	270-047	08/16/2009	8.00	N ROMAN	LAFITTE	SMOKE	SWBNET,
270-056	270-001	08/16/2009	254.00	N DERBIGNY	ST LOUIS	SMOKE	SWBNET,
271-001	287-034	08/16/2009	402.00	N ROCHEBLAVE	DUMAINE	SMOKE	SWBNET,
271-002	271-001	08/16/2009	241.00	DUMAINE	N DORGENOIS	SMOKE	SWBNET,
271-003	271-001	08/16/2009	345.00	DUMAINE	N TONTI	SMOKE	SWBNET,
271-004	271-003	08/16/2009	305.00	N TONTI	ST ANN	SMOKE	SWBNET,
271-005	271-001	08/16/2009	375.00	N ROCHEBLAVE	ST ANN	SMOKE	SWBNET,
271-006	271-005	08/16/2009	238.00	ST ANN	N DORGENOIS	SMOKE	SWBNET,
271-007	271-005	08/16/2009	345.00	ST ANN	N TONTI	SMOKE	SWBNET,
271-008	271-007	08/16/2009	145.00	N TONTI	ORLEANS AV	SMOKE	SWBNET,
271-009	271-005	08/16/2009	210.00	N ROCHEBLAVE	ORLEANS AV	SMOKE	SWBNET,
271-010	271-009	08/16/2009	110.00	ORLEANS AV	N DORGENOIS	SMOKE	SWBNET,
271-011	271-009	08/15/2009	47.00	ORLEANS AV	N ROCHEBLAVE	SMOKE	SWBNET,
271-012	271-011	08/16/2009	300.00	ORLEANS AV	N TONTI	SMOKE	SWBNET,
271-013	271-012	08/16/2009	355.00	ORLEANS AV	N MIRO	SMOKE	SWBNET,
271-014	271-013	08/15/2009	335.00	ORLEANS AV	N GALVEZ	SMOKE	SWBNET,
271-015	271-014	08/10/2009	111.00	N GALVEZ	ST ANN	SMOKE	SWBNET,
271-016	271-014	08/10/2009	35.00	ORLEANS AV	N GALVEZ	SMOKE	SWBNET,
271-017	271-013	08/16/2009	192.00	N MIRO	ST ANN	SMOKE	SWBNET,
271-018	271-017	08/16/2009	293.00	ST ANN	N TONTI	SMOKE	SWBNET,
271-019	271-017	08/16/2009	317.00	N MIRO	DUMAINE	SMOKE	SWBNET,
271-020	271-017	08/16/2009	335.00	ST ANN	N GALVEZ	SMOKE	SWBNET,
271-021	271-020	08/16/2009	320.00	N GALVEZ	DUMAINE	SMOKE	SWBNET,
271-022	271-009	08/16/2009	55.00	N ROCHEBLAVE	ORLEANS AV	SMOKE	SWBNET,
271-023	271-022	08/12/2009	178.00	N ROCHEBLAVE	ORLEANS AV	SMOKE	SWBNET,
271-024	271-023	08/12/2009	397.00	ST PETER	N DORGENOIS	SMOKE	SWBNET,
271-025	271-023	08/12/2009	433.00	N ROCHEBLAVE	LAFITTE	SMOKE	SWBNET,
271-026	271-025	08/14/2009	390.00	LAFITTE	N DORGENOIS	SMOKE	SWBNET,

271-027	271-025	08/12/2009	300.00	LAFITTE	N TONTI	SMOKE	SWBNET,
271-028	271-023	08/12/2009	346.00	ST PETER	N TONTI	SMOKE	SWBNET,
271-029	271-028	08/12/2009	400.00	N TONTI	LAFITTE	SMOKE	SWBNET,
271-030	271-029	08/12/2009	305.00	LAFITTE	N MIRO	SMOKE	SWBNET,
271-032	271-031	08/12/2009	376.00	N MIRO	LAFITTE	SMOKE	SWBNET,
271-033	271-032	08/12/2009	310.00	LAFITTE	N GALVEZ	SMOKE	SWBNET,
271-034	271-031	08/12/2009	336.00	ST PETER	N GALVEZ	SMOKE	SWBNET,
271-035	271-034	08/12/2009	35.00	ST PETER	N GALVEZ	SMOKE	SWBNET,
271-036	271-035	09/25/2014	347.00	N GALVEZ	LAFITTE	SMOKE	SWBNET,
271-037	287-013	08/12/2009	412.00	N MIRO	DUMAINE	SMOKE	SWBNET,
271-038	271-037	08/12/2009	302.00	DUMAINE	N TONTI	SMOKE	SWBNET,
271-039	271-037	08/12/2009	298.00	DUMAINE	N GALVEZ	SMOKE	SWBNET,
271-040	287-014	08/13/2009	332.00	N GALVEZ	DUMAINE	SMOKE	SWBNET,
271-041	287-068	08/13/2009	287.00	N GALVEZ	DUMAINE	SMOKE	SWBNET,
271-042	270-032	08/13/2009	336.00	DUMAINE	N GALVEZ	SMOKE	SWBNET,
271-043	271-042	08/13/2009	314.00	N GALVEZ	ST ANN	SMOKE	SWBNET,
271-044	287-015	08/14/2009	350.00	N TONTI	DUMAINE	SMOKE	SWBNET,
271-045	200-023	08/13/2009	355.00	N ROCHEBLAVE	CONTI	SMOKE	SWBNET,
271-046	271-059	08/13/2009	135.00	N ROCHEBLAVE	ST LOUIS	SMOKE	SWBNET,
271-047	271-046	08/13/2009	165.00	ST LOUIS	N TONTI	SMOKE	SWBNET,
271-048	271-047	08/13/2009	146.00	ST LOUIS	N TONTI	SMOKE	SWBNET,
271-049	271-045	08/13/2009	350.00	CONTI	N TONTI	SMOKE	SWBNET,
271-050	271-049	08/13/2009	295.00	N TONTI	ST LOUIS	SMOKE	SWBNET,
271-051	271-050	08/13/2009	285.00	ST LOUIS	N MIRO	SMOKE	SWBNET,
271-052	271-049	08/13/2009	350.00	CONTI	N MIRO	SMOKE	SWBNET,
271-053	271-052	08/13/2009	295.00	N MIRO	ST LOUIS	SMOKE	SWBNET,
271-054	271-053	08/13/2009	245.00	ST LOUIS	N GALVEZ	SMOKE	SWBNET,
271-055	271-052	08/13/2009	297.00	CONTI	N GALVEZ	SMOKE	SWBNET,
271-056	271-055	08/13/2009	285.00	N GALVEZ	ST LOUIS	SMOKE	SWBNET,
271-057	270-010	08/13/2009	313.00	CONTI	N GALVEZ	SMOKE	SWBNET,
271-058	271-057	08/13/2009	255.00	N GALVEZ	ST LOUIS	SMOKE	SWBNET,
271-059	271-045	08/13/2009	160.00	N ROCHEBLAVE	OAK AL	SMOKE	SWBNET,
271-060	271-059	09/18/2014	242.00	OAK AL	N TONTI	SMOKE	SWBNET,
272-001	272-PS8	08/13/2009	13.00	TOULOUSE	N BROAD	SMOKE	SWBNET,
272-002	272-001	08/13/2009	82.00	TOULOUSE	N BROAD	SMOKE	SWBNET,
272-003	272-002	09/25/2014	360.00	N BROAD	ST PETER	SMOKE	SWBNET,
272-004	272-003	08/18/2014	20.00	ST PETER	N BROAD	SMOKE	SWBNET,
272-005	272-004	09/18/2014	310.00	N BROAD	TOULOUSE	SMOKE	SWBNET,
272-006	272-004	09/18/2014	240.00	ST PETER	N WHITE	SMOKE	SWBNET,
272-007	272-002	09/18/2014	263.00	TOULOUSE	N WHITE	SMOKE	SWBNET,
272-008	272-007	09/18/2014	263.00	TOULOUSE	N WHITE	SMOKE	SWBNET,
272-009	272-008	09/18/2014	200.00	N WHITE	LAFITTE	SMOKE	SWBNET,
272-010	272-009	09/19/2014	240.00	LAFITTE	N BROAD	SMOKE	SWBNET,
272-011	272-010	09/19/2014	233.00	LAFITTE	N BROAD	SMOKE	SWBNET,
272-012	272-006	09/19/2014	258.00	ST PETER	N WHITE	SMOKE	SWBNET,
272-012	272-008	09/18/2014	360.00	N WHITE	ST PETER	SMOKE	SWBNET,
272-013	272-012	09/18/2014	153.00	N WHITE	ORLEANS AV	SMOKE	SWBNET,
272-014	272-013	08/14/2009	283.00	ORLEANS AV	N DUPRE	SMOKE	SWBNET,
272-015	272-013	08/14/2009	227.00	ORLEANS AV	N BROAD	SMOKE	SWBNET,
272-016	272-015	08/14/2009	223.00	ORLEANS AV	N BROAD	SMOKE	SWBNET,
272-017	272-003	08/03/2009	220.00	N BROAD	ORLEANS AV	SMOKE	SWBNET,
272-018	272-017	08/03/2009	223.00	N BROAD	ST ANN	SMOKE	SWBNET,
272-019	272-018	08/03/2009	15.00	ST ANN	N BROAD	SMOKE	SWBNET,
272-020	272-019	08/03/2009	153.00	N BROAD	ORLEANS AV	SMOKE	SWBNET,
272-021	272-018	08/03/2009	370.00	N BROAD	DUMAINE	SMOKE	SWBNET,
272-022	272-021	08/03/2009	16.00	DUMAINE	N BROAD	SMOKE	SWBNET,
272-023	272-079	08/06/2009	252.00	DUMAINE	N WHITE	SMOKE	SWBNET,
272-024	272-023	08/03/2009	373.00	N WHITE	ST ANN	SMOKE	SWBNET,
272-024	272-077	08/03/2009	276.00	ST ANN	N WHITE	SMOKE	SWBNET,
272-025	272-024	08/03/2009	175.00	N WHITE	ORLEANS AV	SMOKE	SWBNET,
272-026	272-017	09/18/2014	257.00	ORLEANS AV	N WHITE	SMOKE	SWBNET,
272-027	272-026	08/20/2013	258.00	ORLEANS AV	N WHITE	TV	DCGCTV,
272-028	271-022	08/03/2009	456.00	ORLEANS AV	N DORGENOIS	SMOKE	SWBNET,
272-029	272-028	08/03/2009	273.00	ORLEANS AV	N BROAD	SMOKE	SWBNET,
272-030	272-029	08/03/2009	265.00	ORLEANS AV	N BROAD	SMOKE	SWBNET,
272-031	272-030	08/06/2009	163.00	N BROAD	ST PETER	SMOKE	SWBNET,
272-032	272-031	08/03/2009	300.00	N BROAD	TOULOUSE	SMOKE	SWBNET,
272-033	272-028	08/03/2009	163.00	N DORGENOIS	ST PETER	SMOKE	SWBNET,
272-034	272-033	08/03/2009	272.00	ST PETER	N BROAD	SMOKE	SWBNET,
272-035	272-034	08/03/2009	203.00	ST PETER	N BROAD	SMOKE	SWBNET,
272-036	272-033	08/03/2009	356.00	N DORGENOIS	TOULOUSE	SMOKE	SWBNET,
272-037	272-036	08/06/2009	502.00	TOULOUSE	N BROAD	SMOKE	SWBNET,
272-037	272-X09	08/03/2009	5.00	TOULOUSE	N BROAD	SMOKE	SWBNET,
272-038	272-001	08/03/2009	58.00	TOULOUSE	N BROAD	SMOKE	SWBNET,

272-039	272-038	08/04/2009	151.00	TOULOUSE	N BROAD	SMOKE	SWBNET,
272-040	272-039	08/04/2009	40.00	TOULOUSE	N DORGENOIS	SMOKE	SWBNET,
272-041	272-040	08/04/2009	276.00	TOULOUSE	N DORGENOIS	SMOKE	SWBNET,
272-043	271-026	08/04/2009	72.00	LAFITTE	N DORGENOIS	SMOKE	SWBNET,
272-044	272-043	08/04/2009	38.00	LAFITTE	N DORGENOIS	SMOKE	SWBNET,
272-045	272-044	08/04/2009	364.00	LAFITTE	N BROAD	SMOKE	SWBNET,
272-046	271-006	08/04/2009	236.00	ST ANN	N DORGENOIS	SMOKE	SWBNET,
272-047	272-046	08/04/2009	147.00	N DORGENOIS	ORLEANS AV	SMOKE	SWBNET,
272-048	272-046	08/04/2009	252.00	ST ANN	N BROAD	SMOKE	SWBNET,
272-049	272-048	08/04/2009	270.00	ST ANN	N BROAD	SMOKE	SWBNET,
272-050	272-049	08/04/2009	168.00	N BROAD	ORLEANS AV	SMOKE	SWBNET,
272-051	271-002	08/05/2009	237.00	DUMAINE	N DORGENOIS	SMOKE	SWBNET,
272-051	288-036	08/04/2009	408.00	N DORGENOIS	DUMAINE	SMOKE	SWBNET,
272-052	272-051	08/04/2009	301.00	N DORGENOIS	ST ANN	SMOKE	SWBNET,
272-053	272-051	08/04/2009	260.00	DUMAINE	N BROAD	SMOKE	SWBNET,
272-054	272-053	08/04/2009	263.00	DUMAINE	N BROAD	SMOKE	SWBNET,
272-055	272-054	08/04/2009	320.00	N BROAD	ST ANN	SMOKE	SWBNET,
272-056	288-038	08/05/2009	339.00	N BROAD	DUMAINE	SMOKE	SWBNET,
272-057	272-022	08/05/2009	307.00	N BROAD	ST ANN	SMOKE	SWBNET,
272-058	288-003	08/05/2009	347.00	N WHITE	DUMAINE	SMOKE	SWBNET,
272-059	272-060	08/05/2009	22.00	CONTI	N BROAD	SMOKE	SWBNET,
272-060	272-063	09/19/2014	515.00	CONTI	N BROAD	SMOKE	SWBNET,
272-061	272-060	08/05/2009	17.00	N BROAD	CONTI	SMOKE	SWBNET,
272-062	272-061	08/05/2009	173.00	N BROAD	ST LOUIS	SMOKE	SWBNET,
272-063	271-045	08/05/2009	447.00	CONTI	N DORGENOIS	SMOKE	SWBNET,
272-064	272-063	08/05/2009	292.00	N DORGENOIS	ST LOUIS	SMOKE	SWBNET,
272-065	272-064	08/05/2009	240.00	ST LOUIS	N BROAD	SMOKE	SWBNET,
272-066	272-065	08/05/2009	241.00	ST LOUIS	N BROAD	SMOKE	SWBNET,
272-067	201-045	08/05/2009	337.00	N WHITE	CONTI	SMOKE	SWBNET,
272-068	272-080	08/06/2009	255.00	CONTI	N BROAD	SMOKE	SWBNET,
272-069	272-068	08/05/2009	168.00	N BROAD	ST LOUIS	SMOKE	SWBNET,
272-070	272-067	08/05/2009	225.00	N WHITE	ST LOUIS	SMOKE	SWBNET,
272-071	272-070	08/05/2009	240.00	ST LOUIS	N BROAD	SMOKE	SWBNET,
272-072	272-071	08/05/2009	230.00	ST LOUIS	N BROAD	SMOKE	SWBNET,
272-073	273-068	08/05/2009	279.00	ST LOUIS	N WHITE	SMOKE	SWBNET,
272-074	273-067	08/05/2009	286.00	CONTI	N WHITE	SMOKE	SWBNET,
272-075	271-010	08/05/2009	423.00	ORLEANS AV	N DORGENOIS	SMOKE	SWBNET,
272-076	272-075	08/05/2009	411.00	ORLEANS AV	N BROAD	SMOKE	SWBNET,
272-077	272-019	11/10/2009	225.00	ST ANN	N WHITE	SMOKE	SWBNET,
272-078	272-022	11/11/2009	374.00	N BROAD	ST PHILIP	SMOKE	SWBNET,
272-079	272-022	11/11/2009	238.00	DUMAINE	N WHITE	SMOKE	SWBNET,
272-080	272-067	11/11/2009	250.00	CONTI	N BROAD	SMOKE	SWBNET,
272-081	272-039	11/11/2009	260.00	TOULOUSE	N DORGENOIS	SMOKE	SWBNET,
272-X09	272-036	11/10/2009	496.00	TOULOUSE	N BROAD	SMOKE	SWBNET,
273-001	272-008	11/10/2009	340.00	TOULOUSE	N DUPRE	SMOKE	SWBNET,
273-002	273-001	11/10/2009	225.00	N DUPRE	LAFITTE	SMOKE	SWBNET,
273-003	273-002	11/10/2009	267.00	LAFITTE AVE PROJECT	N GAYOSO	SMOKE	SWBNET,
273-004	272-012	11/10/2009	338.00	ST PETER	N DUPRE	SMOKE	SWBNET,
273-004	273-001	11/10/2009	363.00	N DUPRE	ST PETER	SMOKE	SWBNET,
273-005	273-004	11/10/2009	156.00	N DUPRE	ORLEANS AV	SMOKE	SWBNET,
273-006	273-005	11/10/2009	275.00	ORLEANS AV	N GAYOSO	SMOKE	SWBNET,
273-007	273-001	11/10/2009	337.00	TOULOUSE	N GAYOSO	SMOKE	SWBNET,
273-008	273-007	11/10/2009	203.00	N GAYOSO	LAFITTE	SMOKE	SWBNET,
273-009	273-004	11/10/2009	335.00	ST PETER	N GAYOSO	SMOKE	SWBNET,
273-009	273-007	11/10/2009	363.00	N GAYOSO	ST PETER	SMOKE	SWBNET,
273-010	273-009	11/10/2009	155.00	N GAYOSO	ORLEANS AV	SMOKE	SWBNET,
273-011	273-010	11/10/2009	277.00	ORLEANS AV	N SALCEDO	SMOKE	SWBNET,
273-012	273-007	11/10/2009	340.00	TOULOUSE	N SALCEDO	SMOKE	SWBNET,
273-013	273-012	11/10/2009	274.00	N SALCEDO	LAFITTE	SMOKE	SWBNET,
273-014	273-013	11/10/2009	282.00	LAFITTE	N GAYOSO	SMOKE	SWBNET,
273-015	273-013	11/10/2009	202.00	LAFITTE	N LOPEZ	SMOKE	SWBNET,
273-016	273-009	11/10/2009	340.00	ST PETER	N SALCEDO	SMOKE	SWBNET,
273-016	273-012	11/10/2009	360.00	N SALCEDO	ST PETER	SMOKE	SWBNET,
273-017	273-016	11/10/2009	155.00	N SALCEDO	ORLEANS AV	SMOKE	SWBNET,
273-018	273-012	11/10/2009	260.00	TOULOUSE	N LOPEZ	SMOKE	SWBNET,
273-019	273-018	11/10/2009	290.00	N LOPEZ	LAFITTE	SMOKE	SWBNET,
273-020	273-019	11/10/2009	297.00	LAFITTE	N RENDON	SMOKE	SWBNET,
273-021	273-016	11/10/2009	258.00	ST PETER	N LOPEZ	SMOKE	SWBNET,
273-021	273-018	11/10/2009	360.00	N LOPEZ	ST PETER	SMOKE	SWBNET,
273-022	273-021	11/10/2009	153.00	N LOPEZ	ORLEANS AV	SMOKE	SWBNET,
273-023	273-022	11/11/2009	307.00	ORLEANS AV	N RENDON	SMOKE	SWBNET,
273-024	273-018	11/11/2009	365.00	TOULOUSE	N RENDON	SMOKE	SWBNET,
273-025	273-024	11/11/2009	320.00	N RENDON	LAFITTE	SMOKE	SWBNET,
273-026	273-021	11/11/2009	364.00	ST PETER	N RENDON	SMOKE	SWBNET,

273-026	273-024	11/11/2009	364.00	N RENDON	ST PETER	SMOKE	SWBNET,
273-027	273-026	11/11/2009	112.00	N RENDON	ORLEANS AV	SMOKE	SWBNET,
273-028	289-017	11/11/2009	428.00	N SALCEDO	DUMAINE	SMOKE	SWBNET,
273-029	273-028	11/11/2009	335.00	DUMAINE	N GAYOSO	SMOKE	SWBNET,
273-030	273-029	11/11/2009	375.00	N GAYOSO	ST ANN	SMOKE	SWBNET,
273-031	273-030	11/11/2009	275.00	ST ANN	N SALCEDO	SMOKE	SWBNET,
273-032	273-030	11/11/2009	220.00	N GAYOSO	ORLEANS AV	SMOKE	SWBNET,
273-033	273-032	11/11/2009	270.00	ORLEANS AV	N SALCEDO	SMOKE	SWBNET,
273-034	273-028	11/11/2009	377.00	N SALCEDO	ST ANN	SMOKE	SWBNET,
273-035	273-034	11/11/2009	201.00	ST ANN	N LOPEZ	SMOKE	SWBNET,
273-036	273-034	11/10/2009	225.00	N SALCEDO	ORLEANS AV	SMOKE	SWBNET,
273-037	273-036	11/11/2009	197.00	ORLEANS AV	N LOPEZ	SMOKE	SWBNET,
273-038	273-028	11/11/2009	257.00	DUMAINE	N LOPEZ	SMOKE	SWBNET,
273-039	273-072	11/11/2009	275.00	DUMAINE	N RENDON	SMOKE	SWBNET,
273-040	273-038	11/11/2009	378.00	N LOPEZ	ST ANN	SMOKE	SWBNET,
273-041	273-040	11/11/2009	32.00	ST ANN	N LOPEZ	SMOKE	SWBNET,
273-042	273-041	11/11/2009	268.00	ST ANN	N RENDON	SMOKE	SWBNET,
273-043	273-040	11/11/2009	228.00	N LOPEZ	ORLEANS AV	SMOKE	SWBNET,
273-044	273-043	11/12/2009	310.00	ORLEANS AV	N RENDON	SMOKE	SWBNET,
273-045	289-023	11/12/2009	376.00	N RENDON	DUMAINE	SMOKE	SWBNET,
273-046	273-045	11/12/2009	15.00	N RENDON	DUMAINE	SMOKE	SWBNET,
273-047	273-046	11/12/2009	44.00	N RENDON	DUMAINE	SMOKE	SWBNET,
273-048	273-047	11/12/2009	378.00	N RENDON	ST ANN	SMOKE	SWBNET,
273-049	273-048	11/12/2009	227.00	N RENDON	ORLEANS AV	SMOKE	SWBNET,
273-050	289-020	11/12/2009	360.00	N LOPEZ	DUMAINE	SMOKE	SWBNET,
273-051	272-023	11/12/2009	348.00	DUMAINE	N DUPRE	SMOKE	SWBNET,
273-052	273-051	11/12/2009	280.00	DUMAINE	N GAYOSO	SMOKE	SWBNET,
273-053	273-051	09/19/2014	378.00	N DUPRE	ST ANN	SMOKE	SWBNET,
273-054	273-053	09/19/2014	285.00	ST ANN	N GAYOSO	SMOKE	SWBNET,
273-055	273-053	09/19/2014	173.00	N DUPRE	ORLEANS AV	SMOKE	SWBNET,
273-056	289-001	11/13/2009	350.00	N DUPRE	DUMAINE	SMOKE	SWBNET,
273-057	272-027	11/12/2009	338.00	ORLEANS AV	N DUPRE	SMOKE	SWBNET,
273-058	273-057	11/12/2009	290.00	ORLEANS AV	N GAYOSO	SMOKE	SWBNET,
273-059	202-041	11/12/2009	332.00	N LOPEZ	CONTI	SMOKE	SWBNET,
273-060	273-059	09/19/2014	26.00	N LOPEZ	LAFITTE	SMOKE	SWBNET,
273-061	273-060	09/19/2014	105.00	N LOPEZ	LAFITTE	SMOKE	SWBNET,
273-062	273-059	02/18/2011	200.00	CONTI	N SALCEDO	TV	DCGCTV, 10/06/2011, DCG 3651 Submittal of TV, sent by L BANKSTON 10/05/11
273-063	202-043	09/19/2014	327.00	N RENDON	CONTI	SMOKE	SWBNET,
273-063	273-059	02/18/2011	363.00	CONTI	N RENDON	TV	DCGCTV, 10/06/2011, DCG 3651 Submittal of TV, sent by L BANKSTON 10/05/11
273-064	202-051	11/13/2009	334.00	N SALCEDO	CONTI	SMOKE	SWBNET,
273-065	273-064	11/12/2009	152.00	N SALCEDO	LAFITTE	SMOKE	SWBNET,
273-066	273-064	11/12/2009	280.00	CONTI	N GAYOSO	SMOKE	SWBNET,
273-067	202-017	11/12/2009	329.00	N DUPRE	CONTI	SMOKE	SWBNET,
273-068	273-067	11/12/2009	182.00	N DUPRE	LAFITTE	SMOKE	SWBNET,
273-069	273-068	09/19/2014	270.00	LAFITTE	N GAYOSO	SMOKE	SWBNET,
273-070	273-067	11/13/2009	335.00	CONTI	N GAYOSO	SMOKE	SWBNET,
273-071	273-070	09/19/2014	148.00	N GAYOSO	LAFITTE	SMOKE	SWBNET,
273-072	273-038	09/19/2014	30.00	DUMAINE	N LOPEZ	SMOKE	SWBNET,
273-073	273-029	11/13/2009	290.00	N GAYOSO	ST PHILIP	SMOKE	SWBNET,
273-074	272-024	11/13/2009	299.00	ST ANN	N DUPRE	SMOKE	SWBNET,
274-001	273-026	11/12/2009	367.00	ST PETER	HAGAN AV	SMOKE	SWBNET,
274-001	274-007	11/12/2009	368.00	HAGAN AV	ST PETER	SMOKE	SWBNET,
274-002	274-001	11/12/2009	150.00	HAGAN AV	ORLEANS AV	SMOKE	SWBNET,
274-003	274-002	11/12/2009	303.00	ORLEANS AV	N RENDON	SMOKE	SWBNET,
274-004	274-002	11/12/2009	291.00	ORLEANS AV	MOSS	SMOKE	SWBNET,
274-005	274-001	11/13/2009	305.00	ST PETER	MOSS	SMOKE	SWBNET,
274-006	274-005	11/13/2009	333.00	MOSS	TOULOUSE	SMOKE	SWBNET,
274-007	273-024	11/13/2009	363.00	TOULOUSE	HAGAN AV	SMOKE	SWBNET,
274-008	274-007	11/13/2009	144.00	TOULOUSE	MOSS	SMOKE	SWBNET,
274-009	274-007	11/13/2009	303.00	HAGAN AV	LAFITTE	SMOKE	SWBNET,
274-010	273-025	11/13/2009	303.00	LAFITTE	MOSS	SMOKE	SWBNET,
274-011	273-063	11/13/2009	301.00	CONTI	MOSS	SMOKE	SWBNET,
274-012	273-048	11/13/2009	365.00	ST ANN	HAGAN AV	SMOKE	SWBNET,
274-013	274-012	11/13/2009	237.00	HAGAN AV	ORLEANS AV	SMOKE	SWBNET,
274-014	274-013	11/13/2009	192.00	ORLEANS AV	MOSS	SMOKE	SWBNET,
274-015	273-049	11/13/2009	298.00	ORLEANS AV	HAGAN AV	SMOKE	SWBNET,
274-016	274-012	11/13/2009	250.00	ST ANN	MOSS	SMOKE	SWBNET,
274-017	274-016	11/13/2009	258.00	ST ANN	MOSS	SMOKE	SWBNET,
274-018	274-017	11/13/2009	205.00	MOSS	ORLEANS AV	SMOKE	SWBNET,
274-019	274-017	11/13/2009	311.00	MOSS	DUMAINE	SMOKE	SWBNET,
274-020	273-047	11/13/2009	371.00	DUMAINE	HAGAN AV	SMOKE	SWBNET,
274-020	289-050	11/13/2009	435.00	HAGAN AV	DUMAINE	SMOKE	SWBNET,
274-021	274-020	11/13/2009	315.00	HAGAN AV	ST ANN	SMOKE	SWBNET,
274-022	274-024	11/13/2009	240.00	DUMAINE	MOSS	SMOKE	SWBNET,

274-023	289-052	10/19/2009	365.00	MOSS	DUMAINE	SMOKE	SWBNET,
274-024	274-020	10/29/2009	205.00	DUMAINE	MOSS	SMOKE	SWBNET,
275-001	291-040	10/29/2009	202.00	ESPLANADE AV	LEDA CT	SMOKE	SWBNET,
275-002	275-001	10/29/2009	355.00	ESPLANADE AV	MOSS	SMOKE	SWBNET,
275-003	275-002	10/29/2009	365.00	ESPLANADE AV	MOSS	SMOKE	SWBNET,
275-004	275-003	10/29/2009	85.00	ESPLANADE AV	MOSS	SMOKE	SWBNET,
275-005	275-004	10/29/2009	298.00	ESPLANADE AV	MOSS	SMOKE	SWBNET,
275-006	275-005	10/29/2009	312.00	MOSS	ST VINCENT	SMOKE	SWBNET,
275-007	275-006	10/29/2009	310.00	MOSS	ST VINCENT	SMOKE	SWBNET,
275-008	275-003	10/29/2009	260.00	ESPLANADE AV	MOSS	SMOKE	SWBNET,
275-009	275-008	10/29/2009	361.00	MOSS	ESPLANADE AV	SMOKE	SWBNET,
275-010	291-041	10/29/2009	268.00	ESPLANADE AV	LEDA CT	SMOKE	SWBNET,
275-011	275-010	10/29/2009	300.00	LEDA CT	MARIE	SMOKE	SWBNET,
275-012	275-011	10/29/2009	230.00	LEDA CT	ST VINCENT	SMOKE	SWBNET,
275-013	275-012	10/29/2009	295.00	LEDA CT	ST VINCENT	SMOKE	SWBNET,
275-016	276-028	10/30/2009	59.00	MOSS	ST VINCENT	SMOKE	SWBNET,
275-017	275-016	10/29/2009	238.00	MOSS	ST VINCENT	SMOKE	SWBNET,
275-018	275-017	10/29/2009	130.00	MOSS	ST VINCENT	SMOKE	SWBNET,
275-019	289-049	11/09/2009	183.00	MOSS	ESPLANADE AV	SMOKE	SWBNET,
275-020	275-019	10/29/2009	250.00	MOSS	ESPLANADE AV	SMOKE	SWBNET,
275-021	275-020	10/29/2009	270.00	MOSS	ESPLANADE AV	SMOKE	SWBNET,
275-022	275-021	10/29/2009	315.00	MOSS	ESPLANADE AV	SMOKE	SWBNET,
275-023	275-022	10/30/2009	211.00	MOSS	ESPLANADE AV	SMOKE	SWBNET,
275-024	275-010	10/30/2009	132.00	ESPLANADE AV	MOSS	SMOKE	SWBNET,
276-001	292-033	09/08/2011	176.00	DESAIX BL	TENSAS	SMOKE	SWBNET,
276-002	276-001	10/30/2009	92.00	DESAIX BL	BEAUVOIR CT	SMOKE	SWBNET,
276-003	276-002	10/30/2009	428.00	DESAIX BL	MOSS	SMOKE	SWBNET,
276-004	276-003	10/30/2009	405.00	DESAIX BL	MOSS	SMOKE	SWBNET,
276-005	276-004	10/30/2009	385.00	DESAIX BL	MOSS	SMOKE	SWBNET,
276-006	276-001	07/13/2009	323.00	DESAIX BL	TENSAS	TV	DCGCTV, 07/24/2009, DCG 3651 Submittal of TV, sent by L BANKSTON 07/24/09
276-007	276-006	09/08/2011	53.00	DESAIX BL	TENSAS	SMOKE	SWBNET,
276-009	276-008	09/08/2011	50.00	DESAIX BL	YUPON	SMOKE	SWBNET,
276-010	276-009	09/08/2011	270.00	DESAIX BL	MOSS	SMOKE	SWBNET,
276-011	276-010	10/30/2009	90.00	MOSS	DESAIX BL	SMOKE	SWBNET,
276-012	276-010	09/08/2011	270.00	MOSS	FLORIDA AV	SMOKE	SWBNET,
276-013	276-012	09/08/2011	85.00	MOSS	FLORIDA AV	SMOKE	SWBNET,
276-014	292-034	09/08/2011	473.00	ROGER WILLIAMS	TENSAS	SMOKE	SWBNET,
276-015	276-014	09/08/2011	316.00	ROGER WILLIAMS	YUPON	SMOKE	SWBNET,
276-016	276-015	09/08/2011	283.00	ROGER WILLIAMS	YUPON	SMOKE	SWBNET,
276-019	276-011	10/30/2009	265.00	MOSS	PARKVIEW PL	SMOKE	SWBNET,
276-020	276-019	10/30/2009	62.00	MOSS	ESPLANADE AV	SMOKE	SWBNET,
276-021	276-020	10/30/2009	37.00	MOSS	ESPLANADE AV	SMOKE	SWBNET,
276-022	276-021	10/30/2009	109.00	MOSS	ESPLANADE AV	SMOKE	SWBNET,
276-023	276-022	10/30/2009	55.00	MOSS	ESPLANADE AV	SMOKE	SWBNET,
276-024	276-023	10/30/2009	132.00	MOSS	ESPLANADE AV	SMOKE	SWBNET,
276-025	276-024	10/30/2009	58.00	MOSS	ESPLANADE AV	SMOKE	SWBNET,
276-026	276-025	10/30/2009	94.00	MOSS	ESPLANADE AV	SMOKE	SWBNET,
276-027	276-026	10/30/2009	103.00	MOSS	ESPLANADE AV	SMOKE	SWBNET,
276-028	276-027	10/30/2009	75.00	MOSS	ESPLANADE AV	SMOKE	SWBNET,
276-029	292-077	11/09/2009	149.00	TRAFALGAR	N RENDON	SMOKE	SWBNET,
276-030	276-029	10/30/2009	180.00	N RENDON	DERBY PL	SMOKE	SWBNET,
276-031	276-029	10/30/2009	203.00	TRAFALGAR	BEAUVOIR CT	SMOKE	SWBNET,
276-032	276-031	10/30/2009	33.00	BEAUVOIR CT	TRAFALGAR	SMOKE	SWBNET,
276-033	276-032	10/30/2009	234.00	BEAUVOIR CT	DESAIX BL	SMOKE	SWBNET,
276-034	292-063	10/30/2009	191.00	DERBY PL	N RENDON	SMOKE	SWBNET,
276-036	292-074	10/30/2009	335.00	BELFORT AV	BEAUVOIR CT	SMOKE	SWBNET,
276-037	276-036	10/30/2009	325.00	BELFORT AV	BEAUVOIR CT	SMOKE	SWBNET,
276-038	276-037	11/09/2009	377.00	BELFORT AV	LEDA CT	SMOKE	SWBNET,
276-039	276-038	11/19/2009	38.00	LEDA CT	BELFORT AV	SMOKE	SWBNET,
276-040	276-019	11/09/2009	325.00	PARKVIEW PL	MOSS	SMOKE	SWBNET,
282-001	283-017	11/09/2009	410.00 504	ESPLANADE AV	DECATUR	SMOKE	SWBNET,
282-002	282-001	11/19/2009	249.00 1301	DECATUR	BARRACKS	SMOKE	SWBNET,
282-002	283-018	11/19/2009	410.00 500	BARRACKS	DECATUR	SMOKE	SWBNET,
282-003	282-002	11/09/2009	328.00	DECATUR	GOV NICHOLLS	SMOKE	SWBNET,
282-004	282-002	11/19/2009	200.00 95	BARRACKS	FRENCH MARKET PL	SMOKE	SWBNET,
282-005	282-004	11/09/2009	365.00 51	FRENCH MARKET PL	GOV NICHOLLS	SMOKE	SWBNET,
282-006	282-005	11/19/2009	330.00	FRENCH MARKET PL	URSULINES AV	SMOKE	SWBNET,
282-007	282-004	11/09/2009	185.00	BARRACKS	N PETERS	SMOKE	SWBNET,
282-008	282-007	11/09/2009	374.00	N PETERS	GOV NICHOLLS	SMOKE	SWBNET,
282-009	282-008	11/09/2009	327.00	N PETERS	URSULINES AV	SMOKE	SWBNET,
282-010	283-025	11/09/2009	405.00	ESPLANADE AV	DECATUR	SMOKE	SWBNET,
282-011	282-010	11/09/2009	131.00	DECATUR	FRENCHMEN	SMOKE	SWBNET,
282-012	282-011	11/09/2009	40.00	FRENCHMEN	DECATUR	SMOKE	SWBNET,
282-013	282-011	11/09/2009	130.00	FRENCHMEN	ESPLANADE AV	SMOKE	SWBNET,

282-014	282-010	11/09/2009	225.00	ESPLANADE AV	N PETERS	SMOKE	SWBNET,
282-015	282-014	11/09/2009	176.00	ESPLANADE AV	N PETERS	SMOKE	SWBNET,
282-016	283-019	11/10/2009	416.00 500	GOV NICHOLLS	DECATUR	SMOKE	SWBNET,
282-017	282-016	11/10/2009	306.00 1107	DECATUR	URSULINES AV	SMOKE	SWBNET,
282-018	283-020	11/14/2009	404.00 500	URSULINES AV	DECATUR	SMOKE	SWBNET,
282-019	282-018	11/10/2009	316.00 1001	DECATUR	ST PHILIP	SMOKE	SWBNET,
282-020	266-022	11/10/2009	135.00 915	DECATUR	ST PHILIP	SMOKE	SWBNET,
282-021	282-020	11/10/2009	176.00 937	DECATUR	ST PHILIP	SMOKE	SWBNET,
282-022	282-020	11/10/2009	32.00 912	DECATUR	ST PHILIP	SMOKE	SWBNET,
282-023	282-022	11/10/2009	178.00 940	N PETERS	ST PHILIP	SMOKE	SWBNET,
282-027	266-023	11/10/2009	213.00 912	N PETERS	ST PHILIP	SMOKE	SWBNET,
282-028	282-027	11/10/2009	155.00	N PETERS	ST PHILIP	SMOKE	SWBNET,
282-029	282-009	11/11/2009	180.00	N PETERS	ST PHILIP	SMOKE	SWBNET,
283-001	284-046	11/10/2009	360.00	ESPLANADE AV	DAUPHINE	SMOKE	SWBNET,
283-002	283-001	11/10/2009	255.00	DAUPHINE	BARRACKS	SMOKE	SWBNET,
283-003	283-002	11/10/2009	355.00	DAUPHINE	GOV NICHOLLS	SMOKE	SWBNET,
283-004	283-003	11/10/2009	304.00	DAUPHINE	URSULINES AV	SMOKE	SWBNET,
283-005	283-001	11/10/2009	365.00	ESPLANADE AV	BOURBON	SMOKE	SWBNET,
283-006	283-002	11/10/2009	366.00	BARRACKS	BOURBON	SMOKE	SWBNET,
283-006	283-005	11/10/2009	258.00	BOURBON	BARRACKS	SMOKE	SWBNET,
283-007	283-006	11/10/2009	311.00	BARRACKS	ROYAL	SMOKE	SWBNET,
283-008	283-003	11/10/2009	365.00	GOV NICHOLLS	BOURBON	SMOKE	SWBNET,
283-008	283-006	11/10/2009	355.00	BOURBON	GOV NICHOLLS	SMOKE	SWBNET,
283-009	283-008	11/10/2009	305.00	GOV NICHOLLS	ROYAL	SMOKE	SWBNET,
283-010	283-008	11/11/2009	356.00	BOURBON	URSULINES AV	SMOKE	SWBNET,
283-011	283-010	11/11/2009	320.00	BOURBON	ST PHILIP	SMOKE	SWBNET,
283-012	283-005	11/11/2009	354.00	ESPLANADE AV	ROYAL	SMOKE	SWBNET,
283-013	283-012	11/11/2009	249.00	ROYAL	BARRACKS	SMOKE	SWBNET,
283-014	283-013	11/11/2009	364.00	ROYAL	GOV NICHOLLS	SMOKE	SWBNET,
283-015	283-010	11/11/2009	354.00	URSULINES AV	ROYAL	SMOKE	SWBNET,
283-015	283-014	11/11/2009	355.00	ROYAL	URSULINES AV	SMOKE	SWBNET,
283-016	283-015	11/11/2009	332.00	ROYAL	ST PHILIP	SMOKE	SWBNET,
283-017	283-012	11/11/2009	366.00	ESPLANADE AV	CHARTRES	SMOKE	SWBNET,
283-018	283-013	11/11/2009	366.00	BARRACKS	CHARTRES	SMOKE	SWBNET,
283-018	283-017	11/11/2009	251.00	CHARTRES	BARRACKS	SMOKE	SWBNET,
283-019	283-014	11/11/2009	365.00	GOV NICHOLLS	CHARTRES	SMOKE	SWBNET,
283-019	283-018	11/11/2009	362.00	CHARTRES	GOV NICHOLLS	SMOKE	SWBNET,
283-020	283-015	11/11/2009	363.00	URSULINES AV	CHARTRES	SMOKE	SWBNET,
283-020	283-019	11/11/2009	355.00	CHARTRES	URSULINES AV	SMOKE	SWBNET,
283-021	283-020	11/11/2009	324.00	CHARTRES	ST PHILIP	SMOKE	SWBNET,
283-022	284-037	11/11/2009	335.00	ESPLANADE AV	DAUPHINE	SMOKE	SWBNET,
283-023	283-022	11/11/2009	370.00	ESPLANADE AV	BOURBON	SMOKE	SWBNET,
283-024	283-023	11/11/2009	371.00	ESPLANADE AV	ROYAL	SMOKE	SWBNET,
283-025	283-024	11/11/2009	364.00	ESPLANADE AV	CHARTRES	SMOKE	SWBNET,
283-026	284-056	11/11/2009	355.00	URSULINES AV	DAUPHINE	SMOKE	SWBNET,
283-027	283-026	11/11/2009	302.00	URSULINES AV	BOURBON	SMOKE	SWBNET,
283-028	267-012	11/11/2009	360.00	DAUPHINE	ST PHILIP	SMOKE	SWBNET,
283-028	284-057	11/11/2009	360.00	ST PHILIP	DAUPHINE	SMOKE	SWBNET,
283-029	283-028	11/11/2009	320.00	DAUPHINE	URSULINES AV	SMOKE	SWBNET,
283-030	283-028	11/11/2009	294.00	ST PHILIP	BOURBON	SMOKE	SWBNET,
283-031	267-017	11/11/2009	359.00	BOURBON	ST PHILIP	SMOKE	SWBNET,
283-032	283-031	01/14/2010	315.00	ST PHILIP	ROYAL	SMOKE	SWBNET,
283-033	267-019	01/14/2010	358.00	ROYAL	ST PHILIP	SMOKE	SWBNET,
283-034	283-033	01/14/2010	311.00	ST PHILIP	CHARTRES	SMOKE	SWBNET,
283-035	267-047	01/14/2010	356.00	CHARTRES	ST PHILIP	SMOKE	SWBNET,
283-036	283-035	01/14/2010	343.00	ST PHILIP	DECATUR	SMOKE	SWBNET,
284-002	285-046	01/14/2010	239.00	ESPLANADE AV	TREME	SMOKE	SWBNET,
284-003	284-002	01/14/2010	320.00	ESPLANADE AV	ST CLAUDE AV	SMOKE	SWBNET,
284-004	284-003	01/14/2010	243.00	ST CLAUDE AV	BARRACKS	SMOKE	SWBNET,
284-005	284-004	01/15/2010	304.00	BARRACKS	TREME	SMOKE	SWBNET,
284-006	284-005	01/14/2010	245.00	TREME	GOV NICHOLLS	SMOKE	SWBNET,
284-007	284-005	01/14/2010	186.00	TREME	ESPLANADE AV	SMOKE	SWBNET,
284-008	284-004	01/14/2010	365.00	BARRACKS	N RAMPART	SMOKE	SWBNET,
284-009	284-008	01/14/2010	192.00	N RAMPART	ESPLANADE AV	SMOKE	SWBNET,
284-010	284-008	01/14/2010	282.00	N RAMPART	GOV NICHOLLS	SMOKE	SWBNET,
284-011	284-004	01/14/2010	335.00	ST CLAUDE AV	GOV NICHOLLS	SMOKE	SWBNET,
284-012	284-011	01/14/2010	280.00	GOV NICHOLLS	TREME	SMOKE	SWBNET,
284-013	284-012	01/14/2010	322.00	TREME	URSULINES AV	SMOKE	SWBNET,
284-014	284-011	01/14/2010	26.00	GOV NICHOLLS	ST CLAUDE AV	SMOKE	SWBNET,
284-015	284-014	01/14/2010	364.00	GOV NICHOLLS	N RAMPART	SMOKE	SWBNET,
284-016	284-015	01/14/2010	290.00	N RAMPART	URSULINES AV	SMOKE	SWBNET,
284-017	284-014	01/14/2010	386.00	ST CLAUDE AV	URSULINES AV	SMOKE	SWBNET,
284-018	284-017	01/14/2010	265.00	URSULINES AV	TREME	SMOKE	SWBNET,
284-019	284-017	01/14/2010	363.00	URSULINES AV	N RAMPART	SMOKE	SWBNET,

284-020	284-019	01/14/2010	314.00	N RAMPART	ST PHILIP	SMOKE	SWBNET,
284-021	284-017	01/14/2010	303.00	ST CLAUDE AV	ST PHILIP	SMOKE	SWBNET,
284-022	284-021	01/14/2010	53.00	ST CLAUDE AV	ST PHILIP	SMOKE	SWBNET,
284-023	284-022	01/14/2010	308.00	ST PHILIP	TREME	SMOKE	SWBNET,
284-024	284-023	01/14/2010	285.00	TREME	URSULINES AV	SMOKE	SWBNET,
284-025	284-022	01/14/2010	290.00	ST PHILIP	N RAMPART	SMOKE	SWBNET,
284-026	284-075	01/19/2010	100.00	ESPLANADE AV	N RAMPART	SMOKE	SWBNET,
284-027	284-026	01/14/2010	75.00	N RAMPART	ESPLANADE AV	SMOKE	SWBNET,
284-028	284-027	01/19/2010	280.00	N RAMPART	KERLEREC	SMOKE	SWBNET,
284-029	284-028	01/19/2010	44.00	N RAMPART	KERLEREC	SMOKE	SWBNET,
284-030	284-029	01/19/2010	371.00	KERLEREC	ST CLAUDE AV	SMOKE	SWBNET,
284-031	284-030	01/10/2010	230.00	ST CLAUDE AV	COLUMBUS	SMOKE	SWBNET,
284-032	284-028	01/19/2010	290.00	KERLEREC	BURGUNDY	SMOKE	SWBNET,
284-033	284-029	01/19/2010	347.00	KERLEREC	BURGUNDY	SMOKE	SWBNET,
284-034	284-028	01/19/2010	363.00	KERLEREC	ST CLAUDE AV	SMOKE	SWBNET,
284-035	284-027	01/19/2010	325.00	ESPLANADE AV	BURGUNDY	SMOKE	SWBNET,
284-036	284-035	01/19/2010	235.00	BURGUNDY	KERLEREC	SMOKE	SWBNET,
284-037	284-035	01/19/2010	37.00	ESPLANADE AV	BURGUNDY	SMOKE	SWBNET,
284-038	284-037	01/19/2010	279.00	BURGUNDY	KERLEREC	SMOKE	SWBNET,
284-039	284-038	01/19/2010	295.00	KERLEREC	DAUPHINE	SMOKE	SWBNET,
284-040	284-038	01/19/2010	39.00	BURGUNDY	KERLEREC	SMOKE	SWBNET,
284-041	284-074	01/19/2010	310.00	ESPLANADE AV	ST CLAUDE AV	SMOKE	SWBNET,
284-042	284-041	01/19/2010	261.00	ST CLAUDE AV	KERLEREC	SMOKE	SWBNET,
284-043	284-026	01/19/2010	252.00	N RAMPART	BARRACKS	SMOKE	SWBNET,
284-044	284-043	01/19/2010	356.00	N RAMPART	GOV NICHOLLS	SMOKE	SWBNET,
284-045	284-044	01/19/2010	280.00	N RAMPART	URSULINES AV	SMOKE	SWBNET,
284-046	284-026	01/19/2010	348.00	ESPLANADE AV	BURGUNDY	SMOKE	SWBNET,
284-047	284-043	01/19/2010	352.00	BARRACKS	BURGUNDY	SMOKE	SWBNET,
284-047	284-046	01/19/2010	255.00	BURGUNDY	BARRACKS	SMOKE	SWBNET,
284-048	284-047	01/19/2010	290.00	BARRACKS	DAUPHINE	SMOKE	SWBNET,
284-049	284-044	01/19/2010	350.00	GOV NICHOLLS	BURGUNDY	SMOKE	SWBNET,
284-049	284-047	01/19/2010	356.00	BURGUNDY	GOV NICHOLLS	SMOKE	SWBNET,
284-050	284-049	01/19/2010	307.00	GOV NICHOLLS	DAUPHINE	SMOKE	SWBNET,
284-051	284-049	01/11/2010	285.00	BURGUNDY	URSULINES AV	SMOKE	SWBNET,
284-052	268-011	09/19/2014	365.00	N RAMPART	ST PHILIP	SMOKE	SWBNET,
284-053	284-052	09/19/2014	353.00	N RAMPART	URSULINES AV	SMOKE	SWBNET,
284-054	284-053	09/19/2014	26.00	N RAMPART	URSULINES AV	SMOKE	SWBNET,
284-055	284-054	09/19/2014	355.00	URSULINES AV	BURGUNDY	SMOKE	SWBNET,
284-056	284-055	09/22/2014	15.00	URSULINES AV	BURGUNDY	SMOKE	SWBNET,
284-057	268-013	09/17/2014	360.00	BURGUNDY	ST PHILIP	SMOKE	SWBNET,
284-057	284-052	09/27/2014	371.00	ST PHILIP	BURGUNDY	SMOKE	SWBNET,
284-058	284-057	01/11/2010	320.00	BURGUNDY	URSULINES AV	SMOKE	SWBNET,
284-059	285-063	01/11/2010	280.00	KERLEREC	ST CLAUDE AV	SMOKE	SWBNET,
284-060	284-059	01/11/2010	234.00	KERLEREC	ST CLAUDE AV	SMOKE	SWBNET,
284-061	284-060	01/11/2010	212.00	ST CLAUDE AV	ESPLANADE AV	SMOKE	SWBNET,
284-062	285-070	01/11/2010	405.00	COLUMBUS	ST CLAUDE AV	SMOKE	SWBNET,
284-063	285-064	01/11/2010	208.00	ESPLANADE AV	TREME	SMOKE	SWBNET,
284-064	284-063	01/11/2010	12.00	TREME	ESPLANADE AV	SMOKE	SWBNET,
284-065	284-064	01/11/2010	247.00	ESPLANADE AV	ST CLAUDE AV	SMOKE	SWBNET,
284-066	285-047	01/13/2010	248.00	BARRACKS	TREME	SMOKE	SWBNET,
284-067	284-066	01/11/2010	200.00	TREME	ESPLANADE AV	SMOKE	SWBNET,
284-068	284-066	01/11/2010	243.00	TREME	GOV NICHOLLS	SMOKE	SWBNET,
284-069	285-013	01/11/2010	284.00	URSULINES AV	TREME	SMOKE	SWBNET,
284-070	284-069	01/11/2010	321.00	TREME	GOV NICHOLLS	SMOKE	SWBNET,
284-071	284-069	01/11/2010	282.00	TREME	ST PHILIP	SMOKE	SWBNET,
284-072	285-017	01/11/2010	260.00	GOV NICHOLLS	TREME	SMOKE	SWBNET,
284-074	284-027	01/13/2010	104.00	ESPLANADE AV	N RAMPART	SMOKE	SWBNET,
284-075	284-003	01/13/2010	330.00	ESPLANADE AV	N RAMPART	SMOKE	SWBNET,
285-001	296-012	01/11/2010	397.00	N ROBERTSON	ST PHILIP	SMOKE	SWBNET,
285-002	285-001	01/11/2010	253.00	ST PHILIP	N VILLERE	SMOKE	SWBNET,
285-003	285-001	01/11/2010	12.00	ST PHILIP	N ROBERTSON	SMOKE	SWBNET,
285-004	285-003	01/11/2010	290.00	N ROBERTSON	URSULINES AV	SMOKE	SWBNET,
285-005	285-003	01/11/2010	194.00	ST PHILIP	N CLAIBORNE AV	SMOKE	SWBNET,
285-006	285-005	01/13/2010	203.00	N CLAIBORNE AV	ST PHILIP	SMOKE	SWBNET,
285-007	285-001	09/22/2014	356.00	N ROBERTSON	URSULINES AV	SMOKE	SWBNET,
285-008	285-007	09/22/2014	12.00	URSULINES AV	N ROBERTSON	SMOKE	SWBNET,
285-009	285-008	01/13/2010	190.00	URSULINES AV	N CLAIBORNE AV	SMOKE	SWBNET,
285-010	285-007	01/13/2010	320.00	URSULINES AV	N VILLERE	SMOKE	SWBNET,
285-011	285-010	01/13/2010	355.00	N VILLERE	ST PHILIP	SMOKE	SWBNET,
285-012	285-011	01/13/2010	243.00	ST PHILIP	MARAIS	SMOKE	SWBNET,
285-013	285-010	01/13/2010	306.00	URSULINES AV	MARAIS	SMOKE	SWBNET,
285-014	285-013	01/13/2010	356.00	MARAIS	ST PHILIP	SMOKE	SWBNET,
285-015	285-014	01/13/2010	242.00	ST PHILIP	TREME	SMOKE	SWBNET,
285-016	285-013	01/13/2010	208.00	MARAIS	GOV NICHOLLS	SMOKE	SWBNET,

285-017	285-016	01/13/2010	209.00	MARAIS	GOV NICHOLLS	SMOKE	SWBNET,
285-018	285-010	01/13/2010	219.00	N VILLERE	GOV NICHOLLS	SMOKE	SWBNET,
285-019	285-008	01/13/2010	230.00	N ROBERTSON	GOV NICHOLLS	SMOKE	SWBNET,
285-020	285-019	01/13/2010	235.00	N ROBERTSON	GOV NICHOLLS	SMOKE	SWBNET,
285-021	285-020	01/13/2010	223.00	GOV NICHOLLS	N CLAIBORNE AV	SMOKE	SWBNET,
285-022	285-021	01/13/2010	28.00	N CLAIBORNE AV	GOV NICHOLLS	SMOKE	SWBNET,
285-023	285-022	01/13/2010	100.00	N CLAIBORNE AV	ESPLANADE AV	SMOKE	SWBNET,
285-024	285-023	01/13/2010	125.00	N CLAIBORNE AV	ESPLANADE AV	SMOKE	SWBNET,
285-025	285-024	01/13/2010	180.00	N CLAIBORNE AV	ESPLANADE AV	SMOKE	SWBNET,
285-026	285-020	01/13/2010	250.00	N ROBERTSON	ESPLANADE AV	SMOKE	SWBNET,
285-027	285-026	01/13/2010	205.00	N ROBERTSON	ESPLANADE AV	SMOKE	SWBNET,
285-028	285-007	01/13/2010	455.00	N ROBERTSON	GOV NICHOLLS	SMOKE	SWBNET,
285-029	285-028	01/13/2010	293.00	GOV NICHOLLS	N CLAIBORNE AV	SMOKE	SWBNET,
285-030	285-029	01/13/2010	210.00	GOV NICHOLLS	N CLAIBORNE AV	SMOKE	SWBNET,
285-031	285-030	01/13/2010	301.00	N CLAIBORNE AV	URSULINES AV	SMOKE	SWBNET,
285-032	285-031	01/13/2010	236.00	URSULINES AV	N DERBIGNY	SMOKE	SWBNET,
285-033	285-030	01/13/2010	162.00	N CLAIBORNE AV	BAYOU RD	SMOKE	SWBNET,
285-034	285-033	01/13/2010	223.00	N CLAIBORNE AV	ESPLANADE AV	SMOKE	SWBNET,
285-035	285-034	01/13/2010	214.00	N CLAIBORNE AV	ESPLANADE AV	SMOKE	SWBNET,
285-036	285-035	01/13/2010	215.00	ESPLANADE AV	N DERBIGNY	SMOKE	SWBNET,
285-037	285-018	01/13/2010	218.00	N VILLERE	GOV NICHOLLS	SMOKE	SWBNET,
285-037	285-028	01/13/2010	322.00	GOV NICHOLLS	N VILLERE	SMOKE	SWBNET,
285-038	285-037	12/28/2009	270.00	GOV NICHOLLS	MARAIS	SMOKE	SWBNET,
285-039	285-038	12/29/2009	258.00	MARAIS	BARRACKS	SMOKE	SWBNET,
285-040	285-037	12/28/2009	233.00	N VILLERE	ESPLANADE AV	SMOKE	SWBNET,
285-041	285-040	12/28/2009	233.00	N VILLERE	ESPLANADE AV	SMOKE	SWBNET,
285-042	285-028	12/28/2009	521.00	N ROBERTSON	ESPLANADE AV	SMOKE	SWBNET,
285-043	285-042	12/28/2009	12.00	ESPLANADE AV	N ROBERTSON	SMOKE	SWBNET,
285-044	285-043	12/28/2009	225.00	ESPLANADE AV	N CLAIBORNE AV	SMOKE	SWBNET,
285-045	285-042	12/28/2009	328.00	ESPLANADE AV	N VILLERE	SMOKE	SWBNET,
285-046	285-045	12/28/2009	380.00	ESPLANADE AV	MARAIS	SMOKE	SWBNET,
285-047	285-046	12/28/2009	256.00	MARAIS	BARRACKS	SMOKE	SWBNET,
285-048	285-042	12/28/2009	62.00	N ROBERTSON	ESPLANADE AV	SMOKE	SWBNET,
285-049	285-048	12/28/2009	15.00	ESPLANADE AV	N ROBERTSON	SMOKE	SWBNET,
285-050	285-049	12/28/2009	229.00	ESPLANADE AV	N CLAIBORNE AV	SMOKE	SWBNET,
285-051	285-049	12/28/2009	310.00	N ROBERTSON	KERLEREC	SMOKE	SWBNET,
285-052	285-080	12/29/2009	211.00	ESPLANADE AV	N VILLERE	SMOKE	SWBNET,
285-053	285-048	12/28/2009	366.00	N ROBERTSON	KERLEREC	SMOKE	SWBNET,
285-054	285-053	12/28/2009	13.00	KERLEREC	N ROBERTSON	SMOKE	SWBNET,
285-055	285-054	12/28/2009	280.00	KERLEREC	N CLAIBORNE AV	SMOKE	SWBNET,
285-056	285-055	12/28/2009	306.00	N CLAIBORNE AV	COLUMBUS	SMOKE	SWBNET,
285-057	285-055	12/28/2009	290.00	N CLAIBORNE AV	ESPLANADE AV	SMOKE	SWBNET,
285-058	285-054	12/28/2009	320.00	N ROBERTSON	COLUMBUS	SMOKE	SWBNET,
285-059	285-053	12/28/2009	320.00	KERLEREC	N VILLERE	SMOKE	SWBNET,
285-060	285-059	12/28/2009	365.00	N VILLERE	ESPLANADE AV	SMOKE	SWBNET,
285-061	285-060	12/28/2009	343.00	ESPLANADE AV	MARAIS	SMOKE	SWBNET,
285-062	285-059	09/22/2014	220.00	KERLEREC	MARAIS	SMOKE	SWBNET,
285-063	285-062	12/28/2009	240.00	KERLEREC	MARAIS	SMOKE	SWBNET,
285-064	285-063	12/28/2009	360.00	MARAIS	ESPLANADE AV	SMOKE	SWBNET,
285-065	285-053	12/28/2009	365.00	N ROBERTSON	COLUMBUS	SMOKE	SWBNET,
285-066	285-065	12/28/2009	13.00	COLUMBUS	N ROBERTSON	SMOKE	SWBNET,
285-067	285-066	12/28/2009	281.00	COLUMBUS	N CLAIBORNE AV	SMOKE	SWBNET,
285-068	285-059	12/28/2009	366.00	N VILLERE	COLUMBUS	SMOKE	SWBNET,
285-068	285-065	12/28/2009	320.00	COLUMBUS	N VILLERE	SMOKE	SWBNET,
285-069	285-068	12/29/2009	248.00	COLUMBUS	MARAIS	SMOKE	SWBNET,
285-070	285-063	12/29/2009	328.00	MARAIS	COLUMBUS	SMOKE	SWBNET,
285-070	285-069	12/29/2009	288.00	COLUMBUS	MARAIS	SMOKE	SWBNET,
285-071	286-045	12/29/2009	290.00	COLUMBUS	N CLAIBORNE AV	SMOKE	SWBNET,
285-072	285-071	12/29/2009	288.00	N CLAIBORNE AV	KERLEREC	SMOKE	SWBNET,
285-073	286-046	12/29/2009	290.00	KERLEREC	N CLAIBORNE AV	SMOKE	SWBNET,
285-074	285-073	12/29/2009	278.00	N CLAIBORNE AV	ESPLANADE AV	SMOKE	SWBNET,
285-075	286-047	12/29/2009	237.00	ESPLANADE AV	N CLAIBORNE AV	SMOKE	SWBNET,
285-076	286-004	12/29/2009	285.00	URSULINES AV	N CLAIBORNE AV	SMOKE	SWBNET,
285-077	285-076	12/29/2009	270.00	N CLAIBORNE AV	ST PHILIP	SMOKE	SWBNET,
285-078	286-007	12/12/2009	245.00	ST PHILIP	N CLAIBORNE AV	SMOKE	SWBNET,
285-079	286-008	12/29/2009	283.00	ST PHILIP	N CLAIBORNE AV	SMOKE	SWBNET,
285-080	285-048	12/29/2009	24.00	ESPLANADE AV	N ROBERTSON	SMOKE	SWBNET,
286-001	285-030	12/29/2009	288.00	GOV NICHOLLS	N DERBIGNY	SMOKE	SWBNET,
286-002	286-001	12/29/2009	305.00	N DERBIGNY	URSULINES AV	SMOKE	SWBNET,
286-003	286-002	12/29/2009	301.00	URSULINES AV	N ROMAN	SMOKE	SWBNET,
286-004	286-002	12/29/2009	93.00	N DERBIGNY	URSULINES AV	SMOKE	SWBNET,
286-005	286-004	12/29/2009	353.00	URSULINES AV	N ROMAN	SMOKE	SWBNET,
286-006	286-005	12/29/2009	300.00	URSULINES AV	N PRIEUR	SMOKE	SWBNET,
286-007	286-004	12/29/2009	305.00	N DERBIGNY	ST PHILIP	SMOKE	SWBNET,

287-014	287-013	11/18/2009	335.00	ST PHILIP	N GALVEZ	SMOKE	SWBNET,
287-015	287-013	11/18/2009	355.00	ST PHILIP	N TONTI	SMOKE	SWBNET,
287-016	287-015	11/18/2009	297.00	ST PHILIP	N ROCHEBLAVE	SMOKE	SWBNET,
287-017	287-070	11/18/2009	202.00	BARRACKS	MILNE BL	SMOKE	SWBNET,
287-018	287-017	11/18/2009	140.00	BARRACKS	N GALVEZ	SMOKE	SWBNET,
287-020	287-070	11/18/2009	235.00	N MIRO	ESPLANADE AV	SMOKE	SWBNET,
287-021	287-020	11/18/2009	351.00	ESPLANADE AV	N TONTI	SMOKE	SWBNET,
287-022	287-021	11/20/2009	290.00	ESPLANADE AV	N ROCHEBLAVE	SMOKE	SWBNET,
287-023	287-002	11/18/2009	352.00	GOV NICHOLLS	N TONTI	SMOKE	SWBNET,
287-024	287-023	11/18/2009	295.00	N TONTI	URSULINES AV	SMOKE	SWBNET,
287-025	287-024	11/18/2009	293.00	URSULINES AV	N ROCHEBLAVE	SMOKE	SWBNET,
287-026	287-023	11/18/2009	364.00	N TONTI	BARRACKS	SMOKE	SWBNET,
287-026	287-070	11/18/2009	352.00	BARRACKS	N TONTI	SMOKE	SWBNET,
287-027	287-026	11/18/2009	185.00	N TONTI	ESPLANADE AV	SMOKE	SWBNET,
287-028	287-026	11/19/2009	297.00	BARRACKS	N ROCHEBLAVE	SMOKE	SWBNET,
287-029	287-023	11/19/2009	348.00	GOV NICHOLLS	N ROCHEBLAVE	SMOKE	SWBNET,
287-030	287-029	11/19/2009	290.00	N ROCHEBLAVE	URSULINES AV	SMOKE	SWBNET,
287-031	287-030	11/19/2009	251.00	URSULINES AV	N DORGENOIS	SMOKE	SWBNET,
287-032	287-030	11/20/2009	95.00	N ROCHEBLAVE	URSULINES AV	SMOKE	SWBNET,
287-033	287-032	11/19/2009	237.00	URSULINES AV	N DORGENOIS	SMOKE	SWBNET,
287-034	287-032	11/19/2009	337.00	N ROCHEBLAVE	ST PHILIP	SMOKE	SWBNET,
287-035	287-034	11/19/2009	240.00	ST PHILIP	N DORGENOIS	SMOKE	SWBNET,
287-036	287-029	11/19/2009	235.00	GOV NICHOLLS	N DORGENOIS	SMOKE	SWBNET,
287-037	287-029	11/19/2009	367.00	N ROCHEBLAVE	BARRACKS	SMOKE	SWBNET,
287-038	287-037	11/19/2009	235.00	BARRACKS	N DORGENOIS	SMOKE	SWBNET,
287-039	287-037	11/19/2009	236.00	N ROCHEBLAVE	ESPLANADE AV	SMOKE	SWBNET,
287-040	287-018	11/19/2009	315.00	N GALVEZ	GOV NICHOLLS	SMOKE	SWBNET,
287-041	287-017	11/19/2009	214.00	MILNE RD	ESPLANADE AV	SMOKE	SWBNET,
287-042	287-041	11/19/2009	197.00	ESPLANADE AV	N MIRO	SMOKE	SWBNET,
287-043	287-020	11/19/2009	65.00	N MIRO	BAYOU RD	SMOKE	SWBNET,
287-044	287-043	11/19/2009	360.00	BAYOU RD	N TONTI	SMOKE	SWBNET,
287-045	287-044	11/19/2009	370.00	BAYOU RD	N ROCHEBLAVE	SMOKE	SWBNET,
287-046	287-045	11/19/2009	100.00	BAYOU RD	N DORGENOIS	SMOKE	SWBNET,
287-047	287-045	11/19/2009	205.00	N ROCHEBLAVE	KERLEREC	SMOKE	SWBNET,
287-048	287-047	11/19/2009	365.00	KERLEREC	N DORGENOIS	SMOKE	SWBNET,
287-049	287-047	11/19/2009	372.00	N ROCHEBLAVE	COLUMBUS	SMOKE	SWBNET,
287-050	287-049	11/19/2009	415.00	COLUMBUS	N DORGENOIS	SMOKE	SWBNET,
287-051	287-043	11/19/2009	380.00	N MIRO	KERLEREC	SMOKE	SWBNET,
287-052	287-051	11/19/2009	175.00	KERLEREC	N MIRO	SMOKE	SWBNET,
287-053	287-051	11/19/2009	370.00	N MIRO	COLUMBUS	SMOKE	SWBNET,
287-054	287-053	11/19/2009	355.00	COLUMBUS	N TONTI	SMOKE	SWBNET,
287-055	287-054	11/19/2009	200.00	N TONTI	BAYOU RD	SMOKE	SWBNET,
287-056	287-055	11/19/2009	177.00	N TONTI	BAYOU RD	SMOKE	SWBNET,
287-057	287-054	11/19/2009	296.00	COLUMBUS	N ROCHEBLAVE	SMOKE	SWBNET,
287-058	286-060	11/20/2009	363.00	KERLEREC	N GALVEZ	SMOKE	SWBNET,
287-059	287-058	11/19/2009	145.00	KERLEREC	N GALVEZ	SMOKE	SWBNET,
287-060	287-058	11/19/2009	350.00	N GALVEZ	ESPLANADE AV	SMOKE	SWBNET,
287-061	287-060	11/19/2009	278.00	ESPLANADE AV	N MIRO	SMOKE	SWBNET,
287-062	287-058	11/19/2009	369.00	N GALVEZ	COLUMBUS	SMOKE	SWBNET,
287-063	287-062	11/19/2009	284.00	COLUMBUS	N MIRO	SMOKE	SWBNET,
287-064	286-029	11/20/2009	340.00	BARRACKS	N GALVEZ	SMOKE	SWBNET,
287-065	287-064	11/20/2009	308.00	N GALVEZ	GOV NICHOLLS	SMOKE	SWBNET,
287-066	287-072	11/20/2009	11.00	URSULINES AV	N GALVEZ	SMOKE	SWBNET,
287-067	287-066	11/20/2009	233.00	N GALVEZ	GOV NICHOLLS	SMOKE	SWBNET,
287-068	286-022	11/20/2009	335.00	ST PHILIP	N GALVEZ	SMOKE	SWBNET,
287-069	288-059	11/20/2009	230.00	BELL	N ROCHEBLAVE	SMOKE	SWBNET,
287-070	287-002	09/22/2014	364.00	N MIRO	BARRACKS	SMOKE	SWBNET,
287-072	286-028	08/10/2010	323.00	URSULINES AV	N GALVEZ	TV	DCGCTV, 10/28/2010, DCG 3651 Submittal of TV, sent by L BANKSTON 10/20/10
288-001	272-021	09/22/2014	419.00	N BROAD	ST PHILIP	SMOKE	SWBNET,
288-002	288-001	09/22/2014	258.00	ST PHILIP	N WHITE	SMOKE	SWBNET,
288-003	288-002	09/22/2014	240.00	ST PHILIP	N WHITE	SMOKE	SWBNET,
288-004	288-003	07/30/2010	252.00	N WHITE	BELLECHASSE	TV	DCGCTV, 10/28/2010, DCG 3651 Submittal of TV, sent by L BANKSTON 10/20/10
288-005	288-004	07/30/2010	325.00	BELLECHASSE	N DUPRE	TV	DCGCTV, 10/28/2010, DCG 3651 Submittal of TV, sent by L BANKSTON 10/20/10
288-006	288-004	07/30/2010	160.00	BELLECHASSE	URSULINES AV	TV	DCGCTV, 10/28/2010, DCG 3651 Submittal of TV, sent by L BANKSTON 10/20/10
288-007	288-006	07/30/2010	280.00	URSULINES AV	N BROAD	TV	DCGCTV, 10/28/2010, DCG 3651 Submittal of TV, sent by L BANKSTON 10/20/10
288-008	288-004	07/29/2010	93.00	N WHITE	URSULINES AV	TV	DCGCTV, 10/28/2010, DCG 3651 Submittal of TV, sent by L BANKSTON 10/20/10
288-009	288-008	07/30/2010	325.00	URSULINES AV	N DUPRE	TV	DCGCTV, 10/28/2010, DCG 3651 Submittal of TV, sent by L BANKSTON 10/20/10
288-010	288-001	09/22/2014	420.00	N BROAD	URSULINES AV	SMOKE	SWBNET,
288-011	288-010	08/22/2014	164.00	URSULINES AV	CRETE	SMOKE	SWBNET,
288-012	288-011	09/22/2014	395.00	URSULINES AV	N WHITE	SMOKE	SWBNET,
288-013	288-012	07/29/2010	169.00	URSULINES AV	N DUPRE	TV	DCGCTV, 10/28/2010, DCG 3651 Submittal of TV, sent by L BANKSTON 10/20/10
288-014	288-012	07/29/2010	145.00	N WHITE	ORCHID	TV	DCGCTV, 10/28/2010, DCG 3651 Submittal of TV, sent by L BANKSTON 10/20/10
288-015	288-010	07/30/2010	90.00	N BROAD	BELLECHASSE	TV	DCGCTV, 10/28/2010, DCG 3651 Submittal of TV, sent by L BANKSTON 10/20/10
288-016	288-015	07/30/2010	360.00	N BROAD	ORCHID	TV	DCGCTV, 10/28/2010, DCG 3651 Submittal of TV, sent by L BANKSTON 10/20/10

288-017	288-011	09/22/2014	405.00	CRETE	ORCHID	SMOKE	SWBNET,
288-018	288-017	07/28/2010	372.00	ORCHID	N WHITE	TV	DCGCTV, 10/28/2010, DCG 3651 Submittal of TV, sent by L BANKSTON 10/20/10
288-019	288-017	09/22/2014	305.00	ORCHID	N BROAD	SMOKE	SWBNET,
288-020	288-019	09/22/2014	317.00	N BROAD	ESPLANADE AV	SMOKE	SWBNET,
288-021	288-017	08/10/2010	406.00	CRETE	BELL	TV	DCGCTV, 10/28/2010, DCG 3651 Submittal of TV, sent by L BANKSTON 10/20/10
288-022	288-021	07/28/2010	294.00	BELL	ESPLANADE AV	TV	DCGCTV, 10/28/2010, DCG 3651 Submittal of TV, sent by L BANKSTON 10/20/10
288-023	288-022	07/28/2010	75.00	ESPLANADE AV	N BROAD	TV	DCGCTV, 10/28/2010, DCG 3651 Submittal of TV, sent by L BANKSTON 10/20/10
288-024	288-021	08/10/2010	140.00	CRETE	ESPLANADE AV	TV	DCGCTV, 10/28/2010, DCG 3651 Submittal of TV, sent by L BANKSTON 10/20/10
288-025	288-024	07/27/2010	300.00	ESPLANADE AV	N WHITE	TV	DCGCTV, 10/28/2010, DCG 3651 Submittal of TV, sent by L BANKSTON 10/20/10
288-026	288-024	07/27/2010	120.00	CRETE	DESOTO	TV	DCGCTV, 10/28/2010, DCG 3651 Submittal of TV, sent by L BANKSTON 10/20/10
288-027	288-026	09/22/2014	100.00	DESOTO	ESPLANADE AV	SMOKE	SWBNET,
288-028	288-026	07/26/2010	248.00	DESOTO	N BROAD	TV	DCGCTV, 10/28/2010, DCG 3651 Submittal of TV, sent by L BANKSTON 10/20/10
288-029	288-028	07/26/2010	245.00	DESOTO	N BROAD	TV	DCGCTV, 10/28/2010, DCG 3651 Submittal of TV, sent by L BANKSTON 10/20/10
288-030	288-029	07/26/2010	182.00	N BROAD	ESPLANADE AV	TV	DCGCTV, 10/28/2010, DCG 3651 Submittal of TV, sent by L BANKSTON 10/20/10
288-031	288-029	07/26/2010	335.00	N BROAD	LEPAGE	TV	DCGCTV, 10/28/2010, DCG 3651 Submittal of TV, sent by L BANKSTON 10/20/10
288-032	288-026	07/27/2010	374.00	CRETE	LEPAGE	TV	DCGCTV, 10/28/2010, DCG 3651 Submittal of TV, sent by L BANKSTON 10/20/10
288-033	288-076	07/27/2010	315.00	LEPAGE	N BROAD	TV	DCGCTV, 10/28/2010, DCG 3651 Submittal of TV, sent by L BANKSTON 10/20/10
288-034	288-033	07/26/2010	131.00	N BROAD	COLUMBUS	TV	DCGCTV, 10/28/2010, DCG 3651 Submittal of TV, sent by L BANKSTON 10/20/10
288-035	288-034	07/26/2010	273.00	COLUMBUS	BAYOU RD	TV	DCGCTV, 10/28/2010, DCG 3651 Submittal of TV, sent by L BANKSTON 10/20/10
288-036	287-035	08/10/2010	273.00	ST PHILIP	N DORGENOIS	TV	DCGCTV, 10/28/2010, DCG 3651 Submittal of TV, sent by L BANKSTON 10/20/10
288-037	288-036	07/22/2010	260.00	ST PHILIP	N BROAD	TV	DCGCTV, 10/28/2010, DCG 3651 Submittal of TV, sent by L BANKSTON 10/20/10
288-038	288-037	07/22/2010	248.00	ST PHILIP	N BROAD	TV	DCGCTV, 10/28/2010, DCG 3651 Submittal of TV, sent by L BANKSTON 10/20/10
288-039	288-038	09/23/2014	270.00	N BROAD	URSULINES AV	SMOKE	SWBNET,
288-040	288-036	08/04/2010	332.00	N DORGENOIS	URSULINES AV	TV	DCGCTV, 10/28/2010, DCG 3651 Submittal of TV, sent by L BANKSTON 10/20/10
288-041	288-040	08/04/2010	183.00	URSULINES AV	N BROAD	TV	DCGCTV, 10/28/2010, DCG 3651 Submittal of TV, sent by L BANKSTON 10/20/10
288-042	288-041	09/23/2014	302.00	URSULINES AV	N BROAD	SMOKE	SWBNET,
288-043	287-031	08/03/2010	237.00	URSULINES AV	N DORGENOIS	TV	DCGCTV, 10/28/2010, DCG 3651 Submittal of TV, sent by L BANKSTON 10/20/10
288-044	288-043	08/02/2010	240.00	N DORGENOIS	GOV NICHOLLS	TV	DCGCTV, 10/28/2010, DCG 3651 Submittal of TV, sent by L BANKSTON 10/20/10
288-045	288-043	08/03/2010	275.00	URSULINES AV	N BROAD	TV	DCGCTV, 10/28/2010, DCG 3651 Submittal of TV, sent by L BANKSTON 10/20/10
288-046	288-045	08/03/2010	263.00	URSULINES AV	N BROAD	TV	DCGCTV, 10/28/2010, DCG 3651 Submittal of TV, sent by L BANKSTON 10/20/10
288-047	288-046	08/03/2010	205.00	N BROAD	GOV NICHOLLS	TV	DCGCTV, 10/28/2010, DCG 3651 Submittal of TV, sent by L BANKSTON 10/20/10
288-048	287-036	08/02/2010	253.00	GOV NICHOLLS	N DORGENOIS	TV	DCGCTV, 10/28/2010, DCG 3651 Submittal of TV, sent by L BANKSTON 10/20/10
288-049	288-048	08/02/2010	192.00	GOV NICHOLLS	N BROAD	TV	DCGCTV, 10/28/2010, DCG 3651 Submittal of TV, sent by L BANKSTON 10/20/10
288-050	288-049	08/02/2010	226.00	GOV NICHOLLS	N BROAD	TV	DCGCTV, 10/28/2010, DCG 3651 Submittal of TV, sent by L BANKSTON 10/20/10
288-051	288-048	08/02/2010	315.00	N DORGENOIS	BARRACKS	TV	DCGCTV, 10/28/2010, DCG 3651 Submittal of TV, sent by L BANKSTON 10/20/10
288-052	287-038	08/02/2010	250.00	BARRACKS	N DORGENOIS	TV	DCGCTV, 10/28/2010, DCG 3651 Submittal of TV, sent by L BANKSTON 10/20/10
288-053	288-052	07/23/2010	155.00	N DORGENOIS	ESPLANADE AV	TV	DCGCTV, 10/28/2010, DCG 3651 Submittal of TV, sent by L BANKSTON 10/20/10
288-054	288-052	07/23/2010	273.00	BARRACKS	N BROAD	TV	DCGCTV, 10/28/2010, DCG 3651 Submittal of TV, sent by L BANKSTON 10/20/10
288-055	288-054	07/23/2010	262.00	BARRACKS	N BROAD	TV	DCGCTV, 10/28/2010, DCG 3651 Submittal of TV, sent by L BANKSTON 10/20/10
288-056	288-055	07/23/2010	315.00	N BROAD	GOV NICHOLLS	TV	DCGCTV, 10/28/2010, DCG 3651 Submittal of TV, sent by L BANKSTON 10/20/10
288-057	288-075	09/23/2014	183.00	N BROAD	ESPLANADE AV	SMOKE	SWBNET,
288-058	287-033	08/04/2010	215.00	URSULINES AV	N DORGENOIS	TV	DCGCTV, 10/28/2010, DCG 3651 Submittal of TV, sent by L BANKSTON 10/20/10
288-059	288-065	08/06/2010	88.00	N DORGENOIS	BELL	TV	DCGCTV, 10/28/2010, DCG 3651 Submittal of TV, sent by L BANKSTON 10/20/10
288-060	288-059	09/23/2014	25.00	BELL	N DORGENOIS	SMOKE	SWBNET,
288-061	288-060	08/09/2010	175.00	N DORGENOIS	ESPLANADE AV	TV	DCGCTV, 10/28/2010, DCG 3651 Submittal of TV, sent by L BANKSTON 10/20/10
288-062	288-060	08/09/2010	112.00	BELL	N BROAD	TV	DCGCTV, 10/28/2010, DCG 3651 Submittal of TV, sent by L BANKSTON 10/20/10
288-063	288-062	08/09/2010	234.00	BELL	N BROAD	TV	DCGCTV, 10/28/2010, DCG 3651 Submittal of TV, sent by L BANKSTON 10/20/10
288-064	288-063	09/23/2014	200.00	BELL	N BROAD	SMOKE	SWBNET,
288-065	287-046	08/09/2010	420.00	BAYOU RD	N DORGENOIS	TV	DCGCTV, 10/28/2010, DCG 3651 Submittal of TV, sent by L BANKSTON 10/20/10
288-066	288-065	08/06/2010	92.00	BAYOU RD	DESOTO	TV	DCGCTV, 10/28/2010, DCG 3651 Submittal of TV, sent by L BANKSTON 10/20/10
288-067	288-066	08/06/2010	417.00	DESOTO	N BROAD	TV	DCGCTV, 10/28/2010, DCG 3651 Submittal of TV, sent by L BANKSTON 10/20/10
288-068	288-066	08/06/2010	254.00	BAYOU RD	N BROAD	TV	DCGCTV, 10/28/2010, DCG 3651 Submittal of TV, sent by L BANKSTON 10/20/10
288-069	288-068	08/06/2010	235.00	BAYOU RD	N BROAD	TV	DCGCTV, 10/28/2010, DCG 3651 Submittal of TV, sent by L BANKSTON 10/20/10
288-070	288-069	08/05/2010	260.00	N BROAD	DESOTO	TV	DCGCTV, 10/28/2010, DCG 3651 Submittal of TV, sent by L BANKSTON 10/20/10
288-071	288-069	09/23/2014	105.00	N BROAD	COLUMBUS	SMOKE	SWBNET,
288-072	288-065	08/06/2010	395.00	N DORGENOIS	COLUMBUS	TV	DCGCTV, 10/28/2010, DCG 3651 Submittal of TV, sent by L BANKSTON 10/20/10
288-073	288-072	08/05/2010	243.00	COLUMBUS	N BROAD	TV	DCGCTV, 10/28/2010, DCG 3651 Submittal of TV, sent by L BANKSTON 10/20/10
288-074	288-073	08/05/2010	243.00	COLUMBUS	N BROAD	TV	DCGCTV, 10/28/2010, DCG 3651 Submittal of TV, sent by L BANKSTON 10/20/10
288-075	288-055	09/23/2014	25.00	N BROAD	BARRACKS	SMOKE	SWBNET,
288-076	288-032	07/27/2010	310.00	LEPAGE	N BROAD	TV	DCGCTV, 10/28/2010, DCG 3651 Submittal of TV, sent by L BANKSTON 10/20/10
289-001	288-003	09/23/2014	360.00	ST PHILIP	N DUPRE	SMOKE	SWBNET,
289-002	289-001	09/23/2014	385.00	ST PHILIP	N GAYOSO	SMOKE	SWBNET,
289-003	289-002	04/22/2010	355.00	N GAYOSO	URSULINES AV	SMOKE	SWBNET,
289-004	289-003	04/22/2010	123.00	URSULINES AV	N SALCEDO	SMOKE	SWBNET,
289-005	289-003	04/22/2010	400.00	URSULINES AV	N DUPRE	SMOKE	SWBNET,
289-006	289-005	04/22/2010	200.00	N DUPRE	BELLECHASSE	SMOKE	SWBNET,
289-007	289-003	04/22/2010	95.00	N GAYOSO	URSULINES AV	SMOKE	SWBNET,
289-008	289-007	04/22/2010	359.00	URSULINES AV	N LOPEZ	SMOKE	SWBNET,
289-009	289-007	04/22/2010	285.00	URSULINES AV	N DUPRE	SMOKE	SWBNET,
289-010	289-009	04/23/2010	55.00	URSULINES AV	N DUPRE	SMOKE	SWBNET,
289-011	289-007	04/23/2010	254.00	N GAYOSO	BELL	SMOKE	SWBNET,
289-012	289-011	04/23/2010	200.00	BELL	N LOPEZ	SMOKE	SWBNET,
289-013	289-012	04/23/2010	120.00	BELL	N LOPEZ	SMOKE	SWBNET,
289-014	289-011	04/23/2010	383.00	BELL	N DUPRE	SMOKE	SWBNET,

289-015	289-066	04/23/2010	295.00	N DUPRE	DESOTO	SMOKE	SWBNET,
289-016	289-011	04/23/2010	366.00	N GAYOSO	DESOTO	SMOKE	SWBNET,
289-017	289-002	04/23/2010	297.00	ST PHILIP	N SALCEDO	SMOKE	SWBNET,
289-018	289-017	04/23/2010	345.00	N SALCEDO	URSULINES AV	SMOKE	SWBNET,
289-019	289-018	04/23/2010	207.00	URSULINES AV	N LOPEZ	SMOKE	SWBNET,
289-020	289-017	04/23/2010	262.00	ST PHILIP	N LOPEZ	SMOKE	SWBNET,
289-021	289-020	04/23/2010	350.00	N LOPEZ	URSULINES AV	SMOKE	SWBNET,
289-022	289-021	04/23/2010	310.00	URSULINES AV	N RENDON	SMOKE	SWBNET,
289-023	289-020	04/23/2010	368.00	ST PHILIP	N RENDON	SMOKE	SWBNET,
289-024	289-023	03/23/2010	333.00	N RENDON	URSULINES AV	SMOKE	SWBNET,
289-025	289-024	04/23/2010	270.00	URSULINES AV	HAGAN AV	SMOKE	SWBNET,
289-026	289-024	04/23/2010	85.00	N RENDON	URSULINES AV	SMOKE	SWBNET,
289-027	289-026	04/23/2010	395.00	URSULINES AV	HAGAN AV	SMOKE	SWBNET,
289-028	289-027	04/23/2010	260.00	HAGAN AV	DESOTO	SMOKE	SWBNET,
289-029	289-026	04/23/2010	397.00	BELL	N LOPEZ	SMOKE	SWBNET,
289-030	289-029	04/23/2010	400.00	N LOPEZ	DESOTO	SMOKE	SWBNET,
289-031	289-068	04/22/2010	225.00	N RENDON	DESOTO	SMOKE	SWBNET,
289-032	289-031	04/26/2010	378.00	DESOTO	HAGAN AV	SMOKE	SWBNET,
289-033	289-032	04/26/2010	335.00	DESOTO	MOSS	SMOKE	SWBNET,
289-034	289-031	04/26/2010	350.00	DESOTO	N LOPEZ	SMOKE	SWBNET,
289-035	289-034	04/26/2010	45.00	DESOTO	N LOPEZ	SMOKE	SWBNET,
289-036	289-035	04/26/2010	303.00	DESOTO	N GAYOSO	SMOKE	SWBNET,
289-037	289-031	04/26/2010	389.00	N RENDON	GRAND RTE ST JOHN	SMOKE	SWBNET,
289-038	289-037	04/26/2010	170.00	GRAND RTE ST JOHN	ESPLANADE AV	SMOKE	SWBNET,
289-039	289-038	04/26/2010	209.00	ESPLANADE AV	N LOPEZ	SMOKE	SWBNET,
289-040	289-039	04/26/2010	315.00	N LOPEZ	DESOTO	SMOKE	SWBNET,
289-041	289-039	04/26/2010	40.00	ESPLANADE AV	N LOPEZ	SMOKE	SWBNET,
289-042	289-041	04/26/2010	309.00	ESPLANADE AV	N GAYOSO	SMOKE	SWBNET,
289-043	289-041	04/26/2010	300.00	N LOPEZ	DESOTO	SMOKE	SWBNET,
289-044	289-037	04/26/2010	105.00	GRAND RTE ST JOHN	MYSTERY	SMOKE	SWBNET,
289-045	289-044	04/26/2010	200.00	MYSTERY	ESPLANADE AV	SMOKE	SWBNET,
289-046	289-044	04/26/2010	425.00	GRAND RTE ST JOHN	VIGNAUD	SMOKE	SWBNET,
289-047	289-046	04/26/2010	224.00	VIGNAUD	PONCE DE LEON	SMOKE	SWBNET,
289-048	289-047	04/26/2010	341.00	PONCE DE LEON	MYSTERY	SMOKE	SWBNET,
289-049	289-046	04/26/2010	263.00	GRAND RTE ST JOHN	MOSS	SMOKE	SWBNET,
289-050	289-023	04/26/2010	360.00	ST PHILIP	HAGAN AV	SMOKE	SWBNET,
289-051	289-050	04/26/2010	270.00	HAGAN AV	URSULINES AV	SMOKE	SWBNET,
289-052	289-053	04/26/2010	230.00	ST PHILIP	MOSS	SMOKE	SWBNET,
289-053	289-050	04/22/2010	229.00	ST PHILIP	MOSS	SMOKE	SWBNET,
289-054	289-052	04/22/2010	125.00	MOSS	BELL	SMOKE	SWBNET,
289-055	289-054	04/22/2010	411.00	BELL	HAGAN AV	SMOKE	SWBNET,
289-056	289-054	04/22/2010	305.00	MOSS	DESOTO	SMOKE	SWBNET,
289-057	289-056	04/22/2010	235.00	MOSS	GRAND RTE ST JOHN	SMOKE	SWBNET,
289-058	288-018	04/22/2010	390.00	ORCHID	N DUPRE	SMOKE	SWBNET,
289-059	289-058	04/20/2010	346.00	N DUPRE	BELL	SMOKE	SWBNET,
289-060	288-018	04/20/2010	402.00	N WHITE	BELL	SMOKE	SWBNET,
289-060	288-021	04/30/2010	381.00	BELL	N WHITE	SMOKE	SWBNET,
289-061	289-060	04/30/2010	314.00	BELL	N DUPRE	SMOKE	SWBNET,
289-062	289-060	04/30/2010	316.00	N WHITE	DESOTO	SMOKE	SWBNET,
289-063	289-062	04/30/2010	373.00	DESOTO	N DUPRE	SMOKE	SWBNET,
289-064	289-063	04/30/2010	375.00	DESOTO	N GAYOSO	SMOKE	SWBNET,
289-065	289-064	04/30/2010	202.00	N GAYOSO	ESPLANADE AV	SMOKE	SWBNET,
289-066	289-014	04/30/2010	16.00	N DUPRE	BELL	SMOKE	SWBNET,
289-067	289-066	04/30/2010	203.00	BELL	N WHITE	SMOKE	SWBNET,
289-068	289-026	09/25/2014	220.00	N RENDON	DESOTO	SMOKE	SWBNET,
290-001	288-032	04/30/2010	372.00	LEPAGE	N WHITE	SMOKE	SWBNET,
290-002	290-001	04/30/2010	375.00	LEPAGE	N DUPRE	SMOKE	SWBNET,
290-003	290-002	04/30/2010	220.00	N DUPRE	GRAND RTE ST JOHN	SMOKE	SWBNET,
290-004	290-003	04/30/2010	90.00	N DUPRE	GRAND RTE ST JOHN	SMOKE	SWBNET,
290-005	290-001	04/30/2010	320.00	N WHITE	GRAND RTE ST JOHN	SMOKE	SWBNET,
290-006	290-005	04/30/2010	185.00	N WHITE	GRAND RTE ST JOHN	SMOKE	SWBNET,
290-007	290-006	04/30/2010	383.00	GRAND RTE ST JOHN	N DUPRE	SMOKE	SWBNET,
290-008	290-006	04/30/2010	18.00	GRAND RTE ST JOHN	N WHITE	SMOKE	SWBNET,
290-009	290-008	04/30/2010	385.00	GRAND RTE ST JOHN	CRETE	SMOKE	SWBNET,
290-010	290-006	04/30/2010	206.00	N WHITE	PONCE DE LEON	SMOKE	SWBNET,
290-011	290-010	04/30/2010	550.00	PONCE DE LEON	SAUVAGE	SMOKE	SWBNET,
290-012	290-011	04/30/2010	160.00	SAUVAGE	GRAND RTE ST JOHN	SMOKE	SWBNET,
290-013	290-011	04/30/2010	200.00	SAUVAGE	MAUREPAS	SMOKE	SWBNET,
290-014	290-013	04/30/2010	40.00	SAUVAGE	MAUREPAS	SMOKE	SWBNET,
290-015	290-014	04/30/2010	53.00	SAUVAGE	MAUREPAS	SMOKE	SWBNET,
290-016	290-015	04/30/2010	38.00	SAUVAGE	MAUREPAS	SMOKE	SWBNET,
290-017	290-016	04/30/2010	275.00	SAUVAGE	FORTIN	SMOKE	SWBNET,
290-018	290-015	04/30/2010	283.00	SAUVAGE	FORTIN	SMOKE	SWBNET,
290-019	290-011	05/04/2010	37.00	PONCE DE LEON	SAUVAGE	SMOKE	SWBNET,

290-020	290-019	05/04/2010	155.00	SAUVAGE	GRAND RTE ST JOHN	SMOKE	SWBNET,
290-021	290-019	05/04/2010	200.00	SAUVAGE	MAUREPAS	SMOKE	SWBNET,
290-022	290-010	05/04/2010	212.00	PONCE DE LEON	CRETE	SMOKE	SWBNET,
290-023	290-022	05/04/2010	204.00	PONCE DE LEON	CRETE	SMOKE	SWBNET,
290-024	290-010	05/04/2010	212.00	N WHITE	MAUREPAS	SMOKE	SWBNET,
290-025	290-024	05/04/2010	247.00	MAUREPAS	N WHITE	SMOKE	SWBNET,
290-026	290-025	05/04/2010	250.00	MAUREPAS	SAUVAGE	SMOKE	SWBNET,
290-027	290-024	05/04/2010	202.00	MAUREPAS	CRETE	SMOKE	SWBNET,
290-028	290-027	05/04/2010	254.00	MAUREPAS	CRETE	SMOKE	SWBNET,
290-029	306-040	05/04/2010	195.00	CRETE	GRAND RTE ST JOHN	SMOKE	SWBNET,
290-030	290-029	05/04/2010	95.00	GRAND RTE ST JOHN	GENTILLY RD	SMOKE	SWBNET,
290-031	290-029	05/04/2010	187.00	CRETE	PONCE DE LEON	SMOKE	SWBNET,
290-032	290-031	05/04/2010	20.00	CRETE	PONCE DE LEON	SMOKE	SWBNET,
290-033	290-032	05/04/2010	120.00	PONCE DE LEON	GENTILLY RD	SMOKE	SWBNET,
290-034	290-032	05/04/2010	194.00	CRETE	MAUREPAS	SMOKE	SWBNET,
290-035	290-034	05/04/2010	49.00	CRETE	MAUREPAS	SMOKE	SWBNET,
290-036	290-035	05/04/2010	190.00	CRETE	FORTIN	SMOKE	SWBNET,
290-037	290-036	05/04/2010	85.00	FORTIN	GENTILLY RD	SMOKE	SWBNET,
290-038	290-036	05/04/2010	360.00	FORTIN	N WHITE	SMOKE	SWBNET,
290-039	290-038	05/04/2010	367.00	FORTIN	N WHITE	SMOKE	SWBNET,
290-040	290-039	05/04/2010	360.00	FORTIN	SAUVAGE	SMOKE	SWBNET,
290-041	288-027	05/04/2010	291.00	ESPLANADE AV	N WHITE	SMOKE	SWBNET,
290-042	290-041	05/04/2010	210.00	N WHITE	LEPAGE	SMOKE	SWBNET,
290-043	290-038	05/04/2010	30.00	FORTIN	N WHITE	SMOKE	SWBNET,
290-044	290-039	05/04/2010	34.00	FORTIN	N WHITE	SMOKE	SWBNET,
291-001	289-045	05/04/2010	110.00	MYSTERY	ESPLANADE AV	SMOKE	SWBNET,
291-002	291-001	05/04/2010	150.00	ESPLANADE AV	PONCE DE LEON	SMOKE	SWBNET,
291-003	291-002	05/04/2010	355.00	PONCE DE LEON	N LOPEZ	SMOKE	SWBNET,
291-004	291-003	05/04/2010	151.00	N LOPEZ	GRAND RTE ST JOHN	SMOKE	SWBNET,
291-005	291-004	09/23/2014	42.00	N LOPEZ	GRAND RTE ST JOHN	SMOKE	SWBNET,
291-006	291-003	09/23/2014	165.00	N LOPEZ	MAUREPAS	SMOKE	SWBNET,
291-007	291-003	05/04/2010	40.00	PONCE DE LEON	N LOPEZ	SMOKE	SWBNET,
291-008	291-007	09/23/2014	135.00	N LOPEZ	GRAND RTE ST JOHN	SMOKE	SWBNET,
291-009	291-007	05/05/2010	152.00	N LOPEZ	MAUREPAS	SMOKE	SWBNET,
291-010	291-007	09/24/2014	240.00	PONCE DE LEON	SAUVAGE	SMOKE	SWBNET,
291-011	291-010	09/24/2014	245.00	PONCE DE LEON	SAUVAGE	SMOKE	SWBNET,
291-012	291-001	05/05/2010	120.00	MYSTERY	MAUREPAS	SMOKE	SWBNET,
291-013	291-012	09/24/2014	160.00	MAUREPAS	ESPLANADE AV	SMOKE	SWBNET,
291-014	291-012	09/24/2014	235.00	MAUREPAS	N LOPEZ	SMOKE	SWBNET,
291-015	291-014	09/24/2014	240.00	MAUREPAS	N LOPEZ	SMOKE	SWBNET,
291-016	291-015	08/02/2013	36.00	MAUREPAS	N LOPEZ	TV	DCGCTV,
291-017	291-016	09/24/2014	235.00	MAUREPAS	SAUVAGE	SMOKE	SWBNET,
291-018	291-017	09/24/2014	245.00	MAUREPAS	SAUVAGE	SMOKE	SWBNET,
291-019	291-012	09/24/2014	25.00	MYSTERY	MAUREPAS	SMOKE	SWBNET,
291-020	291-019	09/24/2014	194.00	MAUREPAS	ESPLANADE AV	SMOKE	SWBNET,
291-021	291-020	09/24/2014	183.00	ESPLANADE AV	VERNA	SMOKE	SWBNET,
291-022	291-019	09/24/2014	193.00	MYSTERY	FORTIN	SMOKE	SWBNET,
291-023	291-022	09/23/2014	136.00	MYSTERY	FORTIN	SMOKE	SWBNET,
291-024	291-022	09/23/2014	233.00	FORTIN	N LOPEZ	SMOKE	SWBNET,
291-025	291-024	09/23/2014	240.00	FORTIN	N LOPEZ	SMOKE	SWBNET,
291-027	291-025	09/23/2014	40.00	FORTIN	N LOPEZ	SMOKE	SWBNET,
291-029	291-027	09/23/2014	145.00	N LOPEZ	MAUREPAS	SMOKE	SWBNET,
291-030	291-029	06/04/2010	35.00	N LOPEZ	MAUREPAS	SMOKE	SWBNET,
291-031	291-030	09/23/2014	87.00	N LOPEZ	FORTIN	SMOKE	SWBNET,
291-032	291-027	08/02/2013	231.00	FORTIN	SAUVAGE	TV	DCGCTV,
291-033	291-032	09/24/2014	245.00	FORTIN	SAUVAGE	SMOKE	SWBNET,
291-034	290-002	09/24/2014	374.00	LEPAGE	ESPLANADE AV	SMOKE	SWBNET,
291-035	291-034	09/24/2014	74.00	LEPAGE	ESPLANADE AV	SMOKE	SWBNET,
291-036	291-035	09/24/2014	127.00	ESPLANADE AV	N LOPEZ	SMOKE	SWBNET,
291-037	290-007	05/28/2010	347.00	GRAND RTE ST JOHN	N LOPEZ	SMOKE	SWBNET,
291-038	291-037	05/28/2010	345.00	GRAND RTE ST JOHN	N LOPEZ	SMOKE	SWBNET,
291-039	289-045	05/28/2010	330.00	ESPLANADE AV	VERNA	SMOKE	SWBNET,
291-040	291-039	05/28/2010	205.00	ESPLANADE AV	VERNA	SMOKE	SWBNET,
291-041	291-040	05/28/2010	90.00	VERNA CT	ESPLANADE AV	SMOKE	SWBNET,
291-042	291-041	05/28/2010	302.00	VERNA CT	MARIE	SMOKE	SWBNET,
291-043	291-042	05/28/2010	300.00	VERNA CT	MARIE	SMOKE	SWBNET,
291-044	291-043	05/28/2010	300.00	VERNA CT	ST VINCENT	SMOKE	SWBNET,
292-001	276-002	09/08/2011	175.00	DESAIX BL	TUNICA	SMOKE	SWBNET,
292-002	294-026	09/08/2011	185.00	HATHAWAY PL	DESAIX BL	SMOKE	SWBNET,
292-003	292-002	09/08/2011	165.00	HATHAWAY PL	DESAIX BL	SMOKE	SWBNET,
292-004	292-003	09/09/2011	8.00	HATHAWAY PL	DESAIX BL	SMOKE	SWBNET,
292-005	292-004	09/09/2011	183.00	HATHAWAY PL	DESAIX BL	SMOKE	SWBNET,
292-008	292-004	09/09/2011	120.00	HATHAWAY PL	DESAIX BL	SMOKE	SWBNET,
292-009	292-008	09/09/2011	209.00	DESAIX BL	HATHAWAY PL	SMOKE	SWBNET,

292-010	292-009	09/09/2011	305.00	HATHAWAY PL	DESAIX BL	SMOKE	SWBNET,
292-012	292-009	09/09/2011	243.00	DESAIX BL	ALDEN PL	SMOKE	SWBNET,
292-013	292-012	09/09/2011	298.00	ALDEN PL	DESAIX BL	SMOKE	SWBNET,
292-015	292-012	09/09/2011	323.00	DESAIX BL	ALDEN PL	SMOKE	SWBNET,
292-016	292-015	09/09/2011	120.00	ALDEN PL	DESAIX BL	SMOKE	SWBNET,
292-017	292-016	09/09/2011	274.00	ALDEN PL	DESAIX BL	SMOKE	SWBNET,
292-018	292-017	09/09/2011	75.00	ALDEN PL	DESAIX BL	SMOKE	SWBNET,
292-019	292-008	09/09/2011	255.00	DESAIX BL	WINTHROP PL	SMOKE	SWBNET,
292-020	292-019	09/09/2011	270.00	WINTHROP PL	DESAIX BL	SMOKE	SWBNET,
292-022	292-019	09/09/2011	216.00	DESAIX BL	WINTHROP PL	SMOKE	SWBNET,
292-023	292-022	09/09/2011	270.00	WINTHROP PL	DESAIX BL	SMOKE	SWBNET,
292-026	292-022	09/09/2011	254.00	DESAIX BL	CASTINE	SMOKE	SWBNET,
292-027	292-026	09/09/2011	298.00	CASTINE	ROGER WILLIAMS	SMOKE	SWBNET,
292-029	292-027	09/09/2011	262.00	ROGER WILLIAMS	TUNICA	SMOKE	SWBNET,
292-030	292-029	09/09/2011	238.00	ROGER WILLIAMS	TUNICA	SMOKE	SWBNET,
292-031	292-026	09/09/2011	241.00	DESAIX BL	TUNICA	SMOKE	SWBNET,
292-032	292-031	09/12/2011	254.00	DESAIX BL	TUNICA	SMOKE	SWBNET,
292-033	292-032	09/12/2011	36.00	DESAIX BL	TUNICA	SMOKE	SWBNET,
292-034	292-033	09/12/2011	295.00	TUNICA	ROGER WILLIAMS	SMOKE	SWBNET,
292-035	292-026	05/28/2010	90.00	CASTINE	DESAIX BL	SMOKE	SWBNET,
292-036	292-035	05/28/2010	455.00	DESAIX BL	TUNICA	SMOKE	SWBNET,
292-037	292-035	05/28/2010	358.00	DESAIX BL	SALTUS	SMOKE	SWBNET,
292-038	292-037	05/28/2010	340.00	DESAIX BL	SALTUS	SMOKE	SWBNET,
292-039	292-003	05/28/2010	350.00	SALTUS	TRAFALGAR	SMOKE	SWBNET,
292-040	292-039	05/28/2010	15.00	SALTUS	DESAIX BL	SMOKE	SWBNET,
292-041	292-040	05/28/2010	115.00	SALTUS	DESAIX BL	SMOKE	SWBNET,
292-042	292-041	06/01/2010	450.00	DESAIX BL	ALDEN PL	SMOKE	SWBNET,
292-043	292-042	06/01/2010	383.00	DESAIX BL	ALDEN PL	SMOKE	SWBNET,
292-044	292-039	06/01/2010	233.00	SALTUS	TRAFALGAR	SMOKE	SWBNET,
292-045	292-044	06/01/2010	335.00	TRAFALGAR	N WHITE	SMOKE	SWBNET,
292-046	292-045	06/01/2010	37.00	TRAFALGAR	N WHITE	SMOKE	SWBNET,
292-047	292-046	06/01/2010	375.00	TRAFALGAR	CRETE	SMOKE	SWBNET,
292-048	292-047	06/01/2010	247.00	CRETE	DERBY PL	SMOKE	SWBNET,
292-049	292-047	06/01/2010	120.00	TRAFALGAR	CRETE	SMOKE	SWBNET,
292-050	292-044	06/01/2010	337.00	TRAFALGAR	ROMULUS	SMOKE	SWBNET,
292-051	292-050	06/01/2010	150.00	ROMULUS	TRAFALGAR	SMOKE	SWBNET,
292-052	292-050	06/01/2010	54.00	TRAFALGAR	ROMULUS	SMOKE	SWBNET,
292-053	292-052	06/01/2010	283.00	TRAFALGAR	N SALCEDO	SMOKE	SWBNET,
292-054	292-053	06/01/2010	160.00	N SALCEDO	DERBY PL	SMOKE	SWBNET,
292-055	292-053	06/01/2010	338.00	TRAFALGAR	N LOPEZ	SMOKE	SWBNET,
292-056	292-055	06/01/2010	165.00	N LOPEZ	TRAFALGAR	SMOKE	SWBNET,
292-057	292-044	06/02/2010	275.00	SALTUS	DERBY PL	SMOKE	SWBNET,
292-058	292-057	05/02/2010	320.00	DERBY PL	CRETE	SMOKE	SWBNET,
292-059	292-058	06/02/2010	325.00	DERBY PL	CRETE	SMOKE	SWBNET,
292-060	292-057	06/02/2010	382.00	DERBY PL	N SALCEDO	SMOKE	SWBNET,
292-061	292-060	06/02/2010	380.00	DERBY PL	N SALCEDO	SMOKE	SWBNET,
292-062	292-061	06/02/2010	379.00	DERBY PL	N RENDON	SMOKE	SWBNET,
292-063	292-062	06/02/2010	30.00	DERBY PL	N RENDON	SMOKE	SWBNET,
292-064	292-057	06/02/2010	115.00	SALTUS	CASTIGLIONE	SMOKE	SWBNET,
292-065	292-064	06/02/2010	289.00	CASTIGLIONE	CRETE	SMOKE	SWBNET,
292-066	292-065	06/02/2010	315.00	CASTIGLIONE	CRETE	SMOKE	SWBNET,
292-067	292-066	06/02/2010	204.00	CRETE	BELFORT AV	SMOKE	SWBNET,
292-068	292-064	06/02/2010	323.00	CASTIGLIONE	ROMULUS	SMOKE	SWBNET,
292-069	292-068	06/02/2010	347.00	CASTIGLIONE	N SALCEDO	SMOKE	SWBNET,
292-070	292-068	06/02/2010	240.00	ROMULUS	BELFORT AV	SMOKE	SWBNET,
292-071	292-070	06/04/2010	418.00	BELFORT AV	CRETE	SMOKE	SWBNET,
292-072	292-071	06/04/2010	416.00	BELFORT AV	CRETE	SMOKE	SWBNET,
292-073	292-070	06/02/2010	400.00	BELFORT AV	N LOPEZ	SMOKE	SWBNET,
292-074	292-073	06/10/2010	400.00	BELFORT AV	N LOPEZ	SMOKE	SWBNET,
292-076	292-055	06/10/2010	163.00	TRAFALGAR	N RENDON	SMOKE	SWBNET,
292-077	292-076	06/10/2010	27.00	TRAFALGAR	N RENDON	SMOKE	SWBNET,
293-001	297-019	09/12/2011	370.00	GIBSON	SERE	SMOKE	SWBNET,
293-002	293-001	09/12/2011	315.00	SERE	HAMBURG	SMOKE	SWBNET,
293-003	293-001	09/12/2011	370.00	GIBSON	LAFRENIERE	SMOKE	SWBNET,
293-004	293-003	09/12/2011	23.00	LAFRENIERE	GIBSON	SMOKE	SWBNET,
293-005	293-004	09/12/2011	345.00	LAFRENIERE	HAMBURG	SMOKE	SWBNET,
293-006	293-005	09/12/2011	245.00	HAMBURG	PLEASURE	SMOKE	SWBNET,
293-007	293-006	09/12/2011	270.00	PLEASURE	PARIS AV	SMOKE	SWBNET,
293-008	293-007	09/12/2011	75.00	PLEASURE	PARIS AV	SMOKE	SWBNET,
293-009	293-005	09/12/2011	14.00	HAMBURG	LAFRENIERE	SMOKE	SWBNET,
293-010	293-009	09/12/2011	300.00	HAMBURG	SERE	SMOKE	SWBNET,
293-011	293-005	09/12/2011	369.00	LAFRENIERE	PARIS AV	SMOKE	SWBNET,
293-012	293-011	09/12/2011	365.00	PARIS AV	PLEASURE	SMOKE	SWBNET,
293-013	293-003	09/12/2011	170.00	LAFRENIERE	GIBSON	SMOKE	SWBNET,

293-014	293-013	09/12/2011	228.00	DUPLESSIS	LAFRENIERE	SMOKE	SWBNET,
293-015	293-001	09/12/2011	370.00	SERE	DUPLESSIS	SMOKE	SWBNET
293-015	293-014	09/12/2011	255.00	DUPLESSIS	SERE	SMOKE	SWBNET,
293-016	293-015	09/12/2011	185.00	SERE	ST BERNARD AV	SMOKE	SWBNET,
293-017	293-016	09/12/2011	200.00	ST BERNARD AV	SERE	SMOKE	SWBNET,
293-018	314-004	09/12/2011	373.00	HAMBURG	SERE	SMOKE	SWBNET,
293-019	293-018	08/31/2011	370.00	SERE	PARIS AV	SMOKE	SWBNET,
293-020	293-019	08/31/2011	320.00	PARIS AV	LAFRENIERE	SMOKE	SWBNET,
293-021	297-007	08/31/2011	215.00	ST BERNARD AV	SERE	SMOKE	SWBNET,
293-022	293-021	08/31/2011	113.00	JUMONVILLE	SERE	SMOKE	SWBNET,
293-023	294-002	08/31/2011	362.00	SERE	JUMONVILLE	SMOKE	SWBNET,
293-024	314-006	08/31/2011	252.00	PARIS AV	SERE	SMOKE	SWBNET,
293-025	293-026	08/31/2011	223.00	FREY PL	ST BERNARD AV	SMOKE	SWBNET,
293-026	293-027	08/31/2011	12.00	FREY PL	ST BERNARD AV	SMOKE	SWBNET,
293-027	293-028	08/31/2011	235.00	DUPLESSIS	FREY PL	SMOKE	SWBNET,
293-028	293-029	08/31/2011	15.00	DUPLESSIS	FREY PL	SMOKE	SWBNET,
293-029	293-030	08/31/2011	213.00	DUPLESSIS	FREY PL	SMOKE	SWBNET,
293-030	293-031	08/31/2011	160.00	FLORIDA AV	DUPLESSIS	SMOKE	SWBNET,
293-031	294-027	08/31/2011	302.00	FLORIDA AV	DUPLESSIS	SMOKE	SWBNET,
293-033	308-037	09/08/2011	250.00	ST BERNARD AV	FREY PL	SMOKE	SWBNET,
293-034	293-033	08/31/2011	243.00	ST BERNARD AV	FREY PL	SMOKE	SWBNET,
294-001	297-005	08/31/2011	370.00	ALFRED	SERE	SMOKE	SWBNET,
294-002	294-001	08/31/2011	10.00	SERE	ALFRED	SMOKE	SWBNET,
294-003	294-002	08/31/2011	90.00	ALFRED	SERE	SMOKE	SWBNET,
294-004	294-001	08/31/2011	370.00	SERE	BUCHANAN	SMOKE	SWBNET,
294-005	294-004	08/31/2011	313.00	BUCHANAN	ST DENIS	SMOKE	SWBNET,
294-006	294-004	08/31/2011	123.00	BUCHANAN	SERE	SMOKE	SWBNET,
294-007	294-004	08/31/2011	370.00	SERE	CADILLAC	SMOKE	SWBNET,
294-008	294-007	08/31/2011	315.00	CADILLAC	ST DENIS	SMOKE	SWBNET,
294-009	294-007	08/31/2011	127.00	CADILLAC	SERE	SMOKE	SWBNET,
294-010	294-007	08/31/2011	23.00	SERE	CADILLAC	SMOKE	SWBNET,
294-011	294-001	09/01/2011	93.00	ALFRED	SERE	SMOKE	SWBNET,
294-012	294-011	09/01/2011	280.00	ALFRED	FLORIDA AV	SMOKE	SWBNET,
294-013	294-012	09/01/2011	245.00	ALFRED	FLORIDA AV	SMOKE	SWBNET,
294-014	294-013	09/01/2011	5.00	FLORIDA AV	CHALFANT PL	SMOKE	SWBNET,
294-015	294-014	09/01/2011	130.00	FLORIDA AV	CHALFANT PL	SMOKE	SWBNET,
294-016	294-015	09/01/2011	250.00	CHALFANT PL	FREY PL	SMOKE	SWBNET,
294-017	294-016	09/01/2011	255.00	CHALFANT PL	FREY PL	SMOKE	SWBNET,
294-018	294-017	09/01/2011	285.00	FREY PL	WILSHIRE PL	SMOKE	SWBNET,
294-019	294-017	09/01/2011	310.00	FREY PL	SALTUS	SMOKE	SWBNET,
294-020	294-015	09/01/2011	223.00	FLORIDA AV	WILSHIRE PL	SMOKE	SWBNET,
294-021	294-020	09/01/2011	435.00	WILSHIRE PL	FREY PL	SMOKE	SWBNET,
294-022	294-014	09/01/2011	98.00	FLORIDA AV	PORTAGE PL	SMOKE	SWBNET,
294-023	294-022	09/01/2011	450.00	PORTAGE PL	FREY PL	SMOKE	SWBNET,
294-024	294-013	09/01/2011	192.00	FLORIDA AV	SALTUS	SMOKE	SWBNET,
294-025	294-024	09/01/2011	326.00	SALTUS	FREY PL	SMOKE	SWBNET,
294-026	294-025	09/01/2011	320.00	SALTUS	FREY PL	SMOKE	SWBNET,
294-027	294-024	09/01/2011	68.00	FLORIDA AV	SALTUS	SMOKE	SWBNET,
294-028	297-006	09/01/2011	282.00	ALFRED	SERE	SMOKE	SWBNET,
295-001	294-013	09/01/2011	500.00	FLORIDA AV	ENCAMPMENT	SMOKE	SWBNET,
295-002	295-001	09/01/2011	246.00	FLORIDA AV	WILSHIRE PL	SMOKE	SWBNET,
295-003	295-002	09/01/2011	288.00	FLORIDA AV	WILSHIRE PL	SMOKE	SWBNET,
295-004	295-003	09/07/2011	285.00	FLORIDA AV	WILSHIRE PL	SMOKE	SWBNET,
295-005	295-004	09/07/2011	35.00	FLORIDA AV	WILSHIRE PL	SMOKE	SWBNET,
295-006	295-005	09/07/2011	63.00	FLORIDA AV	WILSHIRE PL	SMOKE	SWBNET,
295-007	295-001	09/07/2011	308.00	FLORIDA AV	ENCAMPMENT	SMOKE	SWBNET,
295-008	295-007	09/07/2011	244.00	FLORIDA AV	ENCAMPMENT	SMOKE	SWBNET,
295-009	295-008	09/07/2011	53.00	FLORIDA AV	ENCAMPMENT	SMOKE	SWBNET,
295-010	295-009	09/07/2011	12.00	FLORIDA AV	ENCAMPMENT	SMOKE	SWBNET,
295-011	295-010	09/07/2011	215.00	FLORIDA AV	MOSS	SMOKE	SWBNET,
295-012	295-011	09/07/2011	187.00	FLORIDA AV	MOSS	SMOKE	SWBNET,
295-013	295-012	09/07/2011	53.00	FLORIDA AV	MOSS	SMOKE	SWBNET,
295-014	294-010	09/07/2011	329.00	SERE	ENCAMPMENT	SMOKE	SWBNET,
295-015	295-014	09/07/2011	38.00	SERE	ENCAMPMENT	SMOKE	SWBNET,
295-016	295-015	09/07/2011	132.00	SERE	RUSH	SMOKE	SWBNET,
295-017	295-016	09/07/2011	160.00	RUSH	IMPERIAL DR	SMOKE	SWBNET,
295-018	295-017	09/07/2011	301.00	IMPERIAL DR	ST DENIS	SMOKE	SWBNET,
295-019	295-018	09/07/2011	285.00	IMPERIAL DR	ST DENIS	SMOKE	SWBNET,
296-001	297-047	09/07/2011	115.00	PELOPIDAS	ST BERNARD AV	SMOKE	SWBNET,
296-002	296-001	09/07/2011	10.00	PELOPIDAS	ST BERNARD AV	SMOKE	SWBNET,
296-003	296-002	09/08/2011	245.00	PELOPIDAS	CADILLAC	SMOKE	SWBNET,
296-004	296-030	09/08/2011	275.00	CADILLAC	SENATE	SMOKE	SWBNET,
296-005	296-004	09/08/2011	360.00	SENATE	ENCAMPMENT	SMOKE	SWBNET,
296-006	296-005	09/08/2011	367.00	SENATE	DAVEY	SMOKE	SWBNET,

296-009	296-031	09/08/2011	275.00	ENCAMPMENT
296-011	296-032	12/05/2011	275.00	DAVEY
296-012	297-009	11/29/2011	370.00	MILTON
296-013	296-012	11/29/2011	320.00	CADILLAC
296-014	296-012	11/29/2011	373.00	CADILLAC
296-015	296-014	11/25/2011	350.00	ST DENIS
296-016	296-012	11/29/2011	350.00	MILTON
296-017	296-016	11/29/2011	30.00	ENCAMPMENT
296-018	296-017	11/29/2011	163.00	ENCAMPMENT
296-019	296-016	11/29/2011	36.00	MILTON
296-020	296-019	11/29/2011	210.00	MILTON
296-021	296-020	11/29/2011	185.00	MILTON
296-022	295-015	11/29/2011	382.00	ENCAMPMENT
296-023	296-022	11/29/2011	365.00	ST DENIS
296-025	295-019	11/29/2011	375.00	IMPERIAL ST
296-026	297-010	11/29/2011	330.00	ST DENIS
296-027	297-011	11/29/2011	365.00	FOY
296-028	296-027	11/29/2011	327.00	CADILLAC
296-029	297-013	11/29/2011	315.00	CATON
296-030	296-003	12/05/2011	40.00	CADILLAC
296-031	296-030	12/05/2011	365.00	PELOPIDAS
296-032	296-031	12/05/2011	370.00	PELOPIDAS
296-033	296-003	12/05/2011	32.00	CADILLAC
296-034	296-033	12/05/2011	365.00	PELOPIDAS
296-035	296-034	12/05/2011	380.00	PELOPIDAS
297-001	297-SPS19	12/05/2011	35.00	JUMONVILLE
297-002	297-001	11/29/2011	53.00	JUMONVILLE
297-003	297-002	11/29/2011	370.00	MILTON
297-004	297-003	11/29/2011	225.00	ALFRED
297-005	297-003	11/29/2011	373.00	ALFRED
297-006	297-005	11/29/2011	20.00	ST DENIS
297-007	297-006	11/29/2011	256.00	ST DENIS
297-008	297-005	12/01/2011	316.00	ST DENIS
297-009	297-003	12/01/2011	370.00	MILTON
297-010	297-009	12/01/2011	375.00	BUCHANAN
297-011	297-009	12/01/2011	371.00	BUCHANAN
297-012	297-011	12/07/2011	317.00	FOY
297-013	297-011	12/01/2011	375.00	BUCHANAN
297-014	297-013	12/01/2011	190.00	CATON
297-015	297-014	12/01/2011	309.00	ST BERNARD AV
297-016	297-002	12/01/2011	270.00	MILTON
297-017	297-016	12/01/2011	484.00	MILTON
297-018	297-017	03/06/2015	375.00	GIBSON
297-019	297-018	12/01/2011	18.00	ST DENIS
297-020	297-017	12/01/2011	375.00	GIBSON
297-021	297-020	12/13/2011	372.00	GIBSON
297-022	297-021	12/01/2011	325.00	GIBSON
297-023	297-055	12/01/2011	269.00	DUPLESSIS
297-024	297-023	12/01/2011	95.00	SENATE
297-025	297-024	12/01/2011	15.00	DUPLESSIS
297-026	297-025	12/01/2011	21.00	SENATE
297-027	297-026	12/01/2011	368.00	SENATE
297-028	297-027	12/01/2011	23.00	SENATE
297-029	297-027	12/01/2011	25.00	GIBSON
297-030	297-029	12/01/2011	285.00	GIBSON
297-031	297-025	12/01/2011	313.00	SENATE
297-032	297-025	12/05/2011	357.00	DUPLESSIS
297-033	297-032	12/05/2011	370.00	HARRISON AV
297-034	297-032	12/12/2011	375.00	DUPLESSIS
297-035	297-034	12/24/2011	246.00	MANDOLIN
297-036	297-034	12/12/2011	368.00	MANDOLIN
297-037	297-036	12/12/2011	64.00	MANDOLIN
297-038	297-032	12/12/2011	371.00	HARRISON AV
297-039	297-038	12/12/2011	316.00	JUMONVILLE
297-040	297-038	12/12/2011	355.00	JUMONVILLE
297-041	297-040	12/12/2011	321.00	SENATE
297-042	297-038	12/12/2011	371.00	HARRISON AV
297-043	297-042	12/12/2011	297.00	ALFRED
297-044	297-042	12/12/2011	355.00	ALFRED
297-045	297-044	12/12/2011	24.00	SENATE
297-046	297-045	12/12/2011	160.00	SENATE
297-047	297-042	12/12/2011	370.00	HARRISON AV
297-048	297-047	12/12/2011	44.00	BUCHANAN
297-049	297-048	12/12/2011	235.00	ST BERNARD AV

SENATE	SMOKE	SWBNET,
SENATE	SMOKE	SWBNET,
CADILLAC	SMOKE	SWBNET,
FOY	SMOKE	SWBNET,
ST DENIS	SMOKE	SWBNET,
ENCAMPMENT	SMOKE	SWBNET,
ENCAMPMENT	SMOKE	SWBNET,
MILTON	SMOKE	SWBNET,
ST DENIS	SMOKE	SWBNET,
ENCAMPMENT	SMOKE	SWBNET,
DAVEY	SMOKE	SWBNET,
DAVEY	SMOKE	SWBNET,
ST DENIS	SMOKE	SWBNET,
SERE	SMOKE	SWBNET,
ST DENIS	SMOKE	SWBNET,
CADILLAC	SMOKE	SWBNET,
CADILLAC	SMOKE	SWBNET,
CATON	SMOKE	SWBNET,
CADILLAC	SMOKE	SWBNET,
PELOPIDAS	SMOKE	SWBNET,
ENCAMPMENT	SMOKE	SWBNET,
DAVEY	SMOKE	SWBNET,
PELOPIDAS	SMOKE	SWBNET,
ENCAMPMENT	SMOKE	SWBNET,
DAVEY	SMOKE	SWBNET,
MILTON	SMOKE	SWBNET,
MILTON	SMOKE	SWBNET,
ALFRED	SMOKE	SWBNET,
FOY	SMOKE	SWBNET,
ST DENIS	SMOKE	SWBNET,
ALFRED	SMOKE	SWBNET,
ST DENIS	SMOKE	SWBNET,
ST BERNARD AV	SMOKE	SWBNET,
BUCHANAN	SMOKE	SWBNET,
BUCHANAN	SMOKE	SWBNET,
ST DENIS	SMOKE	SWBNET,
FOY	SMOKE	SWBNET,
ST BERNARD AV	SMOKE	SWBNET,
CATON	SMOKE	SWBNET,
ST BERNARD AV	SMOKE	SWBNET,
FOY	SMOKE	SWBNET,
DUPLESSIS	SMOKE	SWBNET,
GIBSON	SMOKE	SWBNET,
ST DENIS	SMOKE	SWBNET,
GIBSON	SMOKE	SWBNET,
FOY	SMOKE	SWBNET,
CATON	SMOKE	SWBNET,
SENATE	SMOKE	SWBNET,
SENATE	SMOKE	SWBNET,
DUPLESSIS	SMOKE	SWBNET,
GIBSON	SMOKE	SWBNET,
GIBSON	SMOKE	SWBNET,
SENATE	SMOKE	SWBNET,
HARRISON AV	SMOKE	SWBNET,
JUMONVILLE	SMOKE	SWBNET,
HARRISON AV	SMOKE	SWBNET,
GIBSON	SMOKE	SWBNET,
MANDOLIN	SMOKE	SWBNET,
MARJORIE LN	SMOKE	SWBNET,
JUMONVILLE	SMOKE	SWBNET,
JUMONVILLE	SMOKE	SWBNET,
JUMONVILLE	SMOKE	SWBNET,
MANDOLIN	SMOKE	SWBNET,
SENATE	SMOKE	SWBNET,
ALFRED	SMOKE	SWBNET,
ALFRED	SMOKE	SWBNET,
SENATE	SMOKE	SWBNET,
ALFRED	SMOKE	SWBNET,
ST BERNARD AV	SMOKE	SWBNET,
ST BERNARD AV	SMOKE	SWBNET,
ST BERNARD AV	SMOKE	SWBNET,
SENATE	SMOKE	SWBNET,

297-050	297-047	12/12/2011	320.00	BUCHANAN	MANDOLIN	SMOKE	SWBNET,
297-051	296-002	12/12/2011	280.00	ST BERNARD AV	BUCHANAN	SMOKE	SWBNET,
297-052	297-051	12/12/2011	58.00	BUCHANAN	ST BERNARD AV	SMOKE	SWBNET,
297-053	297-006	12/12/2011	318.00	ALFRED	MILTON	SMOKE	SWBNET,
297-055	297-056	12/12/2011	169.00	DUPLESSIS	SENATE	SMOKE	SWBNET,
297-056	297-059	12/13/2011	195.00	DUPLESSIS	SENATE	SMOKE	SWBNET,
297-057	297-016	12/11/2011	283.00	DUPLESSIS	SENATE	SMOKE	SWBNET,
297-059	297-057	12/13/2011	205.00	DUPLESSIS	SENATE	SMOKE	SWBNET,
298-001	297-034	12/12/2011	485.00	DUPLESSIS	HARCOURT DR	SMOKE	SWBNET,
298-004	298-001	12/13/2011	510.00	HARCOURT DR	PERLITA	SMOKE	SWBNET,
298-006	298-004	12/13/2011	243.00	PERLITA	VIRGINIA MARIE	SMOKE	SWBNET,
298-007	298-006	12/12/2011	190.00	VIRGINIA MARIE	PARIS AV	SMOKE	SWBNET,
298-009	298-006	12/12/2011	169.00	PERLITA	OWENS BL	SMOKE	SWBNET,
298-011	298-004	12/14/2011	272.00	HARCOURT DR	SYBIL	SMOKE	SWBNET,
298-018	298-011	12/14/2011	400.00	SYBIL	MANDOLIN	SMOKE	SWBNET,
298-019	298-011	12/14/2011	305.00	HARCOURT DR	PARIS AV	SMOKE	SWBNET,
298-020	298-019	12/12/2011	33.00	PARIS AV	HARCOURT DR	SMOKE	SWBNET,
298-021	298-020	12/13/2011	209.00	PARIS AV	VIRGINIA MARIE	SMOKE	SWBNET,
298-022	298-021	12/13/2011	265.00	VIRGINIA MARIE	PERLITA	SMOKE	SWBNET,
298-023	298-021	12/13/2011	178.00	PARIS AV	OWENS BL	SMOKE	SWBNET,
298-025	298-001	12/13/2011	253.00	DUPLESSIS	OWENS BL	SMOKE	SWBNET,
298-026	298-025	12/13/2011	250.00	DUPLESSIS	OWENS BL	SMOKE	SWBNET,
298-027	298-026	12/13/2011	307.00	OWENS BL	CARTIER AV	SMOKE	SWBNET,
298-028	298-027	12/13/2011	339.00	CARTIER AV	MANDOLIN	SMOKE	SWBNET,
298-029	298-028	12/13/2011	340.00	CARTIER AV	MANDOLIN	SMOKE	SWBNET,
298-030	298-029	12/13/2011	251.00	CARTIER AV	MANDOLIN	SMOKE	SWBNET,
298-031	298-027	08/07/2011	320.00	CARTIER AV	MIRABEAU AV	TV	DCGCTV, 01/06/2012, MWH Submittal of TV ESSA2 Data Sent by Montgomery Watson 12/27/11
298-032	298-031	12/13/2011	320.00	CARTIER AV	MIRABEAU AV	SMOKE	SWBNET,
298-033	298-032	12/13/2011	320.00	CARTIER AV	MIRABEAU AV	SMOKE	SWBNET,
298-034	298-033	12/13/2011	162.00	CARTIER AV	MIRABEAU AV	SMOKE	SWBNET,
298-035	298-034	12/13/2011	107.00	CARTIER AV	MIRABEAU AV	SMOKE	SWBNET,
298-036	298-035	12/13/2011	180.00	MIRABEAU AV	DUPLESSIS	SMOKE	SWBNET,
298-039	298-026	12/24/2011	335.00	DUPLESSIS	WESTBROOK DR	SMOKE	SWBNET,
298-041	298-039	12/14/2011	332.00	DUPLESSIS	WAKEFIELD PL	SMOKE	SWBNET,
298-044	298-041	12/24/2011	285.00	DUPLESSIS	MIRABEAU AV	SMOKE	SWBNET,
298-046	298-044	12/14/2011	266.00	DUPLESSIS	MIRABEAU AV	SMOKE	SWBNET,
298-047	298-046	12/13/2011	263.00	MIRABEAU AV	MARJORIE LN	SMOKE	SWBNET,
298-048	298-047	12/13/2011	302.00	MARJORIE LN	WAKEFIELD PL	SMOKE	SWBNET,
298-049	298-047	12/13/2011	170.00	MIRABEAU AV	PERLITA	SMOKE	SWBNET,
298-050	298-026	12/13/2011	246.00	OWENS BL	MARJORIE LN	SMOKE	SWBNET,
298-053	298-050	12/14/2011	349.00	MARJORIE LN	HARCOURT DR	SMOKE	SWBNET,
298-054	298-050	12/06/2011	340.00	MARJORIE LN	WESTBROOK DR	SMOKE	SWBNET,
298-055	298-050	11/10/2011	268.00	OWENS BL	PERLITA	TV	MWESA2,
298-056	298-055	12/06/2011	243.00	PERLITA	PAULA	SMOKE	SWBNET,
298-057	298-056	12/06/2011	186.00	PAULA	PARIS AV	SMOKE	SWBNET,
298-058	298-056	12/06/2011	258.00	PERLITA	WESTBROOK DR	SMOKE	SWBNET,
298-061	298-058	12/09/2011	510.00	WESTBROOK DR	PARIS AV	SMOKE	SWBNET,
298-065	298-058	12/09/2011	437.00	WESTBROOK DR	DUPLESSIS	SMOKE	SWBNET,
298-066	298-058	12/06/2011	255.00	PERLITA	WAKEFIELD PL	SMOKE	SWBNET,
298-067	298-066	12/06/2011	575.00	WAKEFIELD PL	PARIS AV	SMOKE	SWBNET,
298-068	298-087	12/06/2011	393.00	PARIS AV	MIRABEAU AV	SMOKE	SWBNET,
298-069	298-066	12/06/2011	465.00	PERLITA	MIRABEAU AV	SMOKE	SWBNET,
298-072	298-066	12/09/2011	438.00	WAKEFIELD PL	DUPLESSIS	SMOKE	SWBNET,
298-074	298-055	12/09/2011	578.00	OWENS BL	PARIS AV	SMOKE	SWBNET,
298-075	298-074	12/06/2011	25.00	PARIS AV	OWENS BL	SMOKE	SWBNET,
298-076	298-075	12/06/2011	215.00	PARIS AV	PAULA	SMOKE	SWBNET,
298-077	298-076	12/06/2011	265.00	PAULA	PERLITA	SMOKE	SWBNET,
298-078	298-076	12/06/2011	153.00	PARIS AV	WESTBROOK DR	SMOKE	SWBNET,
298-079	315-009	12/06/2011	369.00	PARIS AV	HARCOURT DR	SMOKE	SWBNET,
298-081	297-035	12/09/2011	363.00	MARJORIE LN	HARCOURT DR	SMOKE	SWBNET,
298-085	315-016	12/09/2011	424.00	PERLITA	HARCOURT DR	SMOKE	SWBNET,
298-087	298-067	12/06/2011	28.00	PARIS AV	MIRABEAU AV	SMOKE	SWBNET,
299-001	299A-018	12/06/2011	371.00	OWENS BL	ST BERNARD AV	SMOKE	SWBNET,
299-002	299-001	12/06/2011	428.00	ST BERNARD AV	MIRABEAU AV	SMOKE	SWBNET,
299-003	299-002	12/06/2011	365.00	ST BERNARD AV	MIRABEAU AV	SMOKE	SWBNET,
299-004	299-003	12/07/2011	385.00	ST BERNARD AV	MIRABEAU AV	SMOKE	SWBNET,
299-005	299-001	12/07/2011	113.00	OWENS BL	ST BERNARD AV	SMOKE	SWBNET,
299-006	299-005	12/07/2011	303.00	ST BERNARD AV	CROFTWAY CT	SMOKE	SWBNET,
299-007	299-006	12/07/2011	108.00	CROFTWAY CT	ST BERNARD AV	SMOKE	SWBNET,
299-008	299-006	12/07/2011	450.00	ST BERNARD AV	OWENS BL	SMOKE	SWBNET,
299-009	299-008	12/07/2011	108.00	ST BERNARD AV	OWENS BL	SMOKE	SWBNET,
299-010	299-009	12/07/2011	20.00	ST BERNARD AV	OWENS BL	SMOKE	SWBNET,
299-011	299-010	12/07/2011	315.00	ST BERNARD AV	MIRABEAU AV	SMOKE	SWBNET,
299-012	299-005	12/07/2011	105.00	OWENS BL	ST BERNARD AV	SMOKE	SWBNET,

300-018	300-017	11/23/2011	380.00	NEW YORK	ST BERNARD AV	SMOKE	SWBNET,
300-019	300-012	11/23/2011	296.00	PERLITA	FRANKFORT	SMOKE	SWBNET,
300-020	300-019	11/23/2011	120.00	FRANKFORT	CARTIER AV	SMOKE	SWBNET,
300-021	300-020	11/23/2011	70.00	FRANKFORT	CARTIER AV	SMOKE	SWBNET,
300-022	300-021	11/23/2011	86.00	FRANKFORT	CARTIER AV	SMOKE	SWBNET,
300-023	300-022	11/23/2011	444.00	FRANKFORT	CARTIER AV	SMOKE	SWBNET,
300-024	300-023	11/28/2011	500.00	FRANKFORT	ST BERNARD AV	SMOKE	SWBNET,
300-025	300-023	11/28/2011	270.00	CARTIER AV	JAY	SMOKE	SWBNET,
300-026	300-025	11/28/2011	510.00	JAY	ST BERNARD AV	SMOKE	SWBNET,
300-027	300-019	11/28/2011	300.00	PERLITA	KILLDEER	SMOKE	SWBNET,
300-028	300-027	11/28/2011	300.00	PERLITA	KILLDEER	SMOKE	SWBNET,
300-029	300-028	11/28/2011	100.00	KILLDEER	CARTIER AV	SMOKE	SWBNET,
300-030	300-029	11/28/2011	280.00	KILLDEER	CARTIER AV	SMOKE	SWBNET,
300-031	300-030	11/28/2011	280.00	KILLDEER	CARTIER AV	SMOKE	SWBNET,
300-032	300-031	11/28/2011	424.00	CARTIER AV	ORIOLE	SMOKE	SWBNET,
300-033	300-031	11/28/2011	246.00	KILLDEER	ST BERNARD AV	SMOKE	SWBNET,
300-034	300-033	11/28/2011	30.00	KILLDEER	ST BERNARD AV	SMOKE	SWBNET,
300-035	300-034	11/28/2011	260.00	ST BERNARD AV	ORIOLE	SMOKE	SWBNET,
300-036	300-028	11/28/2011	320.00	PERLITA	LARK	SMOKE	SWBNET,
300-037	300-036	11/28/2011	110.00	LARK	CARTIER AV	SMOKE	SWBNET,
300-038	300-037	11/28/2011	220.00	LARK	CARTIER AV	SMOKE	SWBNET,
300-039	300-036	11/28/2011	170.00	PERLITA	BERTHA DR	SMOKE	SWBNET,
300-040	300-039	11/28/2011	180.00	PERLITA	ORIOLE	SMOKE	SWBNET,
300-041	300-040	03/06/2015	180.00	ORIOLE	CARTIER AV	SMOKE	SWBNET,
300-042	300-019	03/06/2015	274.00	FRANKFORT	BERTHA DR	SMOKE	SWBNET,
300-043	300-042	03/06/2015	306.00	BERTHA DR	KILLDEER	SMOKE	SWBNET,
300-044	300-043	03/06/2015	350.00	BERTHA DR	KILLDEER	SMOKE	SWBNET,
300-045	300-044	03/09/2015	390.00	BERTHA DR	KILLDEER	SMOKE	SWBNET,
300-046	300-042	03/09/2015	268.00	FRANKFORT	PARIS AV	SMOKE	SWBNET,
300-047	300-046	03/09/2015	20.00	PARIS AV	FRANKFORT	SMOKE	SWBNET,
300-048	300-047	03/09/2015	255.00	PARIS AV	KILLDEER	SMOKE	SWBNET,
300-049	300-048	03/09/2015	320.00	PARIS AV	KILLDEER	SMOKE	SWBNET,
300-050	300-049	03/09/2015	40.00	PARIS AV	KILLDEER	SMOKE	SWBNET,
300-051	300-050	03/09/2015	150.00	PARIS AV	LAKESHORE DR	SMOKE	SWBNET,
300-052	300-051	03/09/2015	160.00	PARIS AV	LAKESHORE DR	SMOKE	SWBNET,
300-053	300-046	03/09/2015	70.00	FRANKFORT	PARIS AV	SMOKE	SWBNET,
300-054	300-053	03/09/2015	24.00	PARIS AV	FRANKFORT	SMOKE	SWBNET,
300-055	300-054	03/09/2015	440.00	PARIS AV	KILLDEER	SMOKE	SWBNET,
300-056	300-053	03/09/2015	100.00	FRANKFORT	CARTWRIGHT DR	SMOKE	SWBNET,
300-057	300-056	03/09/2015	210.00	FRANKFORT	CARTWRIGHT DR	SMOKE	SWBNET,
300-058	300-057	03/09/2015	200.00	CARTWRIGHT DR	JAY	SMOKE	SWBNET,
300-059	300-058	03/09/2015	60.00	CARTWRIGHT DR	JAY	SMOKE	SWBNET,
300-060	300-059	03/09/2015	240.00	CARTWRIGHT DR	JAY	SMOKE	SWBNET,
300-061	300-060	03/09/2015	290.00	CARTWRIGHT DR	KILLDEER	SMOKE	SWBNET,
300-062	300-061	03/09/2015	150.00	KILLDEER	PARIS AV	SMOKE	SWBNET,
300-063	300-062	03/09/2015	32.00	PARIS AV	LAKESHORE DR	SMOKE	SWBNET,
300-064	300-063	03/09/2015	160.00	PARIS AV	LAKESHORE DR	SMOKE	SWBNET,
300-065	300-064	03/09/2015	150.00	PARIS AV	LAKESHORE DR	SMOKE	SWBNET,
300-066	300-065	03/10/2015	90.00	PARIS AV	LAKESHORE DR	SMOKE	SWBNET,
300-067	300-061	10/09/2011	210.00	KILLDEER	CALDWELL DR	TV	MWESA2,
300-068	300-067	03/10/2015	30.00	CALDWELL DR	KILLDEER	SMOKE	SWBNET,
300-069	300-068	03/10/2015	366.00	CALDWELL DR	ORIOLE	SMOKE	SWBNET,
300-070	300-067	03/10/2015	280.00	KILLDEER	CARLSON DR	SMOKE	SWBNET,
300-071	300-070	03/10/2015	400.00	PRATT DR	LARK	SMOKE	SWBNET,
300-072	300-071	03/10/2015	180.00	PRATT DR	LARK	SMOKE	SWBNET,
300-073	300-072	03/10/2015	206.00	PRATT DR	LARK	SMOKE	SWBNET,
300-074	300-073	03/10/2015	446.00	PRATT DR	ORIOLE	SMOKE	SWBNET,
300-075	300-070	03/10/2015	280.00	CARLSON DR	LARK	SMOKE	SWBNET,
300-076	300-075	03/09/2015	324.00	LARK	PRATT DR	SMOKE	SWBNET,
300-077	300-076	03/09/2015	290.00	LARK	PRATT DR	SMOKE	SWBNET,
300-078	300-075	03/09/2015	270.00	CARLSON DR	ORIOLE	SMOKE	SWBNET,
300-079	300-078	03/10/2015	336.00	ORIOLE	CALDWELL DR	SMOKE	SWBNET,
300-080	300-078	03/10/2015	376.00	ORIOLE	PRATT DR	SMOKE	SWBNET,
300-081	300-080	03/10/2015	350.00	ORIOLE	PRATT DR	SMOKE	SWBNET,
300-082	300-081	03/10/2015	88.00	ORIOLE	PRATT	SMOKE	SWBNET,
300-083	300-078	03/09/2015	290.00	CARLSON DR	LAKESHORE DR	SMOKE	SWBNET,
300-084	300-083	03/09/2015	180.00	LAKESHORE DR	CARLSON DR	SMOKE	SWBNET,
300-085	300-083	03/11/2015	480.00	LAKESHORE DR	PRATT DR	SMOKE	SWBNET,
300-086	300-085	03/11/2015	500.00	LAKESHORE DR	PRATT DR	SMOKE	SWBNET,
300-087	300-086	03/11/2015	80.00	PRATT DR	LAKESHORE DR	SMOKE	SWBNET,
300-088	300-087	03/11/2015	50.00	PRATT DR	LAKESHORE DR	SMOKE	SWBNET,
300-089	300-083	03/11/2015	120.00	CARLSON DR	LAKESHORE DR	SMOKE	SWBNET,
300-090	300-089	07/10/2015	230.00	LAKESHORE DR	CARLSON DR	SMOKE	SWBNET,
300-091	300-089	03/11/2015	480.00	LAKESHORE DR	PRATT DR	SMOKE	SWBNET,

300-092	300-091	03/11/2015	460.00	LAKESHORE DR	PRATT DR	SMOKE	SWBNET,
300-093	300-060	03/11/2015	350.00	JAY	CARLSON DR	SMOKE	SWBNET,
300-094	300-093	03/11/2015	400.00	JAY	PRATT DR	SMOKE	SWBNET,
300-095	300-057	03/11/2015	266.00	FRANKFORT	CALDWELL DR	SMOKE	SWBNET,
300-096	300-095	03/11/2015	200.00	CALDWELL DR	JAY	SMOKE	SWBNET,
300-097	300-096	03/11/2015	110.00	CALDWELL DR	JAY	SMOKE	SWBNET,
300-098	300-097	03/11/2015	106.00	CALDWELL DR	JAY	SMOKE	SWBNET,
300-099	300-098	03/11/2015	130.00	CALDWELL DR	JAY	SMOKE	SWBNET,
300-100	300-095	03/11/2015	280.00	FRANKFORT	CARLSON DR	SMOKE	SWBNET,
300-101	300-100	03/11/2015	200.00	CARLSON DR	JAY	SMOKE	SWBNET,
300-102	300-101	03/11/2015	100.00	CARLSON DR	JAY	SMOKE	SWBNET,
300-103	300-102	03/12/2015	140.00	CARLSON DR	JAY	SMOKE	SWBNET,
300-104	300-103	03/12/2015	140.00	CARLSON DR	JAY	SMOKE	SWBNET,
300-105	300-104	03/12/2015	110.00	CARLSON DR	JAY	SMOKE	SWBNET,
300-106	300-100	03/12/2015	274.00	FRANKFORT	PRATT DR	SMOKE	SWBNET,
300-107	300-106	03/12/2015	250.00	PRATT DR	JAY	SMOKE	SWBNET,
300-108	300-107	03/12/2015	120.00	PRATT DR	JAY	SMOKE	SWBNET,
300-109	300-108	03/12/2015	120.00	PRATT DR	JAY	SMOKE	SWBNET,
300-110	300-109	03/12/2015	180.00	PRATT DR	JAY	SMOKE	SWBNET,
300-111	300-110	03/12/2015	190.00	PRATT DR	JAY	SMOKE	SWBNET,
300-112	300-009	09/25/2011	250.00	ROBERT E LEE BL	PARIS AV	TV	MWESA2,
300-113	300-112	03/12/2015	80.00	ROBERT E LEE BL	PARIS AV	SMOKE	SWBNET,
300-114	300-113	03/12/2015	366.00	PARIS AV	NEW YORK	SMOKE	SWBNET,
300-115	300-114	03/12/2015	140.00	NEW YORK	CALDWELL DR	SMOKE	SWBNET,
300-116	300-115	03/12/2015	110.00	NEW YORK	CALDWELL DR	SMOKE	SWBNET,
300-117	300-116	03/12/2015	110.00	NEW YORK	CALDWELL DR	SMOKE	SWBNET,
300-118	300-117	03/12/2015	160.00	NEW YORK	CALDWELL DR	SMOKE	SWBNET,
300-119	300-114	03/05/2015	156.00	PARIS AV	LISBON	SMOKE	SWBNET,
300-120	300-119	03/05/2015	94.00	PARIS AV	LISBON	SMOKE	SWBNET,
300-121	300-120	03/05/2015	94.00	PARIS AV	LISBON	SMOKE	SWBNET,
300-122	300-121	07/10/2015	394.00	LISBON	CALDWELL DR	SMOKE	SWBNET,
300-123	300-112	03/05/2015	520.00	PARIS AV	BERTHA DR	SMOKE	SWBNET,
300-124	300-123	03/05/2015	95.00	BERTHA DR	FRANKFORT	SMOKE	SWBNET,
300-125	300-124	03/05/2015	86.00	BERTHA DR	FRANKFORT	SMOKE	SWBNET,
300-126	300-125	03/05/2015	110.00	BERTHA DR	FRANKFORT	SMOKE	SWBNET,
300-127	300-113	03/05/2015	106.00	ROBERT E LEE BL	LEON C SIMON DR	SMOKE	SWBNET,
300-128	300-127	03/05/2015	104.00	ROBERT E LEE BL	LEON C SIMON DR	SMOKE	SWBNET,
300-129	300-128	03/05/2015	240.00	LEON C SIMON DR	CALDWELL DR	SMOKE	SWBNET,
300-130	300-129	03/05/2015	206.00	LEON C SIMON DR	ROBERT E LEE BL	SMOKE	SWBNET,
300-131	300-130	03/05/2015	120.00	ROBERT E LEE BL	PRATT DR	SMOKE	SWBNET,
300-132	300-131	03/05/2015	100.00	ROBERT E LEE BL	PRATT DR	SMOKE	SWBNET,
300-133	300-132	03/05/2015	174.00	ROBERT E LEE BL	PRATT DR	SMOKE	SWBNET,
300-134	300-133	03/05/2015	68.00	PRATT PL	PRATT DR	SMOKE	SWBNET,
300-135	300-134	03/05/2015	60.00	PRATT PL	PRATT DR	SMOKE	SWBNET,
300-136	300-135	03/05/2015	50.00	PRATT PL	PRATT DR	SMOKE	SWBNET,
300-137	300-130	03/06/2015	140.00	LEON C SIMON DR	CALDWELL DR	SMOKE	SWBNET,
300-138	300-137	09/25/2011	130.00	LEON C SIMON DR	CALDWELL DR	TV	DCGCTV, 01/06/2012, MWH Submittal of TV ESSA2 Data Sent by Montgomery Watson 12/27/11
300-139	300-138	03/06/2015	140.00	LEON C SIMON DR	PRATT DR	SMOKE	SWBNET,
300-140	300-139	03/06/2015	200.00	LEON C SIMON DR	PRATT DR	SMOKE	SWBNET,
300-141	300-129	03/06/2015	310.00	LEON C SIMON DR	CALDWELL DR	SMOKE	SWBNET,
300-142	300-141	03/06/2015	306.00	CALDWELL DR	NEW YORK	SMOKE	SWBNET,
300-143	300-142	03/06/2015	350.00	CALDWELL DR	FRANKFORT	SMOKE	SWBNET,
300-144	300-141	03/06/2015	290.00	LEON C SIMON DR	CARLSON DR	SMOKE	SWBNET,
300-145	300-144	03/06/2015	560.00	CARLSON DR	FRANKFORT	SMOKE	SWBNET,
300-146	300-144	03/06/2015	280.00	LEON C SIMON DR	PRATT DR	SMOKE	SWBNET,
300-147	300-146	03/06/2015	480.00	PRATT DR	FRANKFORT	SMOKE	SWBNET,
303-001	285-065	06/10/2010	373.00	N ROBERTSON	LAHARPE	SMOKE	SWBNET,
303-002	303-001	06/10/2010	255.00	LAHARPE	N VILLERE	SMOKE	SWBNET,
303-003	303-001	06/10/2010	12.00	LAHARPE	N ROBERTSON	SMOKE	SWBNET,
303-004	303-003	06/11/2010	280.00	LAHARPE	N CLAIBORNE AV	SMOKE	SWBNET,
303-005	303-004	06/11/2010	195.00	N CLAIBORNE AV	ST BERNARD AV	SMOKE	SWBNET,
303-006	303-003	06/11/2010	220.00	N ROBERTSON	ST BERNARD AV	SMOKE	SWBNET,
303-007	303-006	06/11/2010	155.00	ST BERNARD AV	N CLAIBORNE AV	SMOKE	SWBNET,
303-008	303-001	06/11/2010	234.00	N ROBERTSON	ST BERNARD AV	SMOKE	SWBNET,
303-009	303-008	06/11/2010	160.00	ST BERNARD AV	N CLAIBORNE AV	SMOKE	SWBNET,
303-010	303-009	06/11/2010	145.00	ST BERNARD AV	N CLAIBORNE AV	SMOKE	SWBNET,
303-011	303-010	06/11/2010	270.00	ST BERNARD AV	N CLAIBORNE AV	SMOKE	SWBNET,
303-012	303-009	06/11/2010	25.00	N ROBERTSON	ST BERNARD AV	SMOKE	SWBNET,
303-013	303-012	06/11/2010	120.00	N CLAIBORNE AV	N CLAIBORNE AV	SMOKE	SWBNET,
303-014	303-013	06/11/2010	75.00	N CLAIBORNE AV	ST BERNARD AV	SMOKE	SWBNET,
303-015	303-014	06/11/2010	63.00	N CLAIBORNE AV	ST BERNARD AV	SMOKE	SWBNET,
303-016	303-012	06/11/2010	412.00	ST BERNARD AV	N VILLERE	SMOKE	SWBNET,
303-017	303-016	06/11/2010	393.00	ST BERNARD AV	URQUHART	SMOKE	SWBNET,
303-018	325-035	06/11/2010	209.00	N VILLERE	ST BERNARD AV	SMOKE	SWBNET,

303-019	285-068	06/11/2010	369.00	N VILLERE	LAHARPE	SMOKE	SWBNET,
303-020	303-019	06/11/2010	157.00	LAHARPE	ST BERNARD AV	SMOKE	SWBNET,
303-021	303-020	06/11/2010	358.00	ST BERNARD AV	MARAIS	SMOKE	SWBNET,
303-022	285-066	06/11/2010	327.00	N ROBERTSON	LAHARPE	SMOKE	SWBNET,
303-023	285-067	06/11/2010	311.00	N CLAIBORNE AV	LAHARPE	SMOKE	SWBNET,
303-024	304-018	06/11/2010	192.00	LAHARPE	N CLAIBORNE AV	SMOKE	SWBNET,
303-025	303-024	06/14/2010	285.00	N CLAIBORNE AV	COLUMBUS	SMOKE	SWBNET,
303-026	304-017	06/14/2010	236.00	LAPEYROUSE	N CLAIBORNE AV	SMOKE	SWBNET,
303-027	309-032	06/15/2010	370.00	NEW ORLEANS	N DERBIGNY	SMOKE	SWBNET,
303-028	303-027	06/14/2010	115.00	N DERBIGNY	ALLEN	SMOKE	SWBNET,
303-028	326-052	06/14/2010	303.00	N DERBIGNY	NEW ORLEANS	SMOKE	SWBNET,
303-029	303-027	06/14/2010	223.00	N DERBIGNY	ST BERNARD AV	SMOKE	SWBNET,
303-030	303-029	06/14/2010	102.00	ST BERNARD AV	N DERBIGNY	SMOKE	SWBNET,
303-031	303-029	06/14/2010	335.00	ST BERNARD AV	N ROMAN	SMOKE	SWBNET,
303-032	303-006	06/15/2010	317.00	ST BERNARD AV	N VILLERE	SMOKE	SWBNET,
303-033	303-024	06/14/2010	92.00	LAHARPE	N CLAIBORNE AV	SMOKE	SWBNET,
304-001	303-011	06/14/2010	245.00	ST BERNARD AV	N DERBIGNY	SMOKE	SWBNET,
304-002	304-001	06/14/2010	385.00	ST BERNARD AV	N ROMAN	SMOKE	SWBNET,
304-003	304-002	06/14/2010	270.00	N ROMAN	LAPEYROUSE	SMOKE	SWBNET,
304-004	304-002	06/14/2010	397.00	ST BERNARD AV	N PRIEUR	SMOKE	SWBNET,
304-005	304-004	06/14/2010	124.00	N PRIEUR	ONZAGA	SMOKE	SWBNET,
304-006	304-005	06/14/2010	205.00	ONZAGA	ST BERNARD AV	SMOKE	SWBNET,
304-007	304-006	06/14/2010	100.00	ST BERNARD AV	N ROMAN	SMOKE	SWBNET,
304-008	304-005	06/14/2010	293.00	ONZAGA	N JOHNSON	SMOKE	SWBNET,
304-009	304-005	06/14/2010	318.00	N PRIEUR	LAPEYROUSE	SMOKE	SWBNET,
304-010	304-004	06/14/2010	385.00	ST BERNARD AV	N JOHNSON	SMOKE	SWBNET,
304-011	304-010	06/14/2010	292.00	N JOHNSON	ONZAGA	SMOKE	SWBNET,
304-012	304-011	06/14/2010	294.00	ONZAGA	N GALVEZ	SMOKE	SWBNET,
304-013	304-011	06/14/2010	365.00	N JOHNSON	LAPEYROUSE	SMOKE	SWBNET,
304-014	304-013	06/14/2010	365.00	N JOHNSON	LAHARPE	SMOKE	SWBNET,
304-015	304-014	06/14/2010	275.00	LAHARPE	N GALVEZ	SMOKE	SWBNET,
304-016	304-014	06/14/2010	291.00	N JOHNSON	COLUMBUS	SMOKE	SWBNET,
304-017	304-001	06/14/2010	165.00	N DERBIGNY	LAPEYROUSE	SMOKE	SWBNET,
304-018	304-017	06/14/2010	365.00	N DERBIGNY	LAHARPE	SMOKE	SWBNET,
304-019	304-017	06/14/2010	355.00	LAPEYROUSE	N ROMAN	SMOKE	SWBNET,
304-020	304-018	06/14/2010	355.00	LAHARPE	N ROMAN	SMOKE	SWBNET,
304-020	304-019	06/15/2010	367.00	N ROMAN	LAHARPE	SMOKE	SWBNET,
304-021	304-020	06/15/2010	315.00	N ROMAN	COLUMBUS	SMOKE	SWBNET,
304-022	304-019	06/15/2010	349.00	LAPEYROUSE	N PRIEUR	SMOKE	SWBNET,
304-023	304-022	09/24/2014	294.00	LAPEYROUSE	N JOHNSON	SMOKE	SWBNET,
304-024	304-020	06/10/2010	352.00	LAHARPE	N PRIEUR	SMOKE	SWBNET,
304-024	304-022	06/10/2010	368.00	N PRIEUR	LAHARPE	SMOKE	SWBNET,
304-025	304-024	06/10/2010	310.00	N PRIEUR	COLUMBUS	SMOKE	SWBNET,
304-026	304-024	06/10/2010	291.00	LAHARPE	N JOHNSON	SMOKE	SWBNET,
305-001	304-010	06/10/2010	395.00	ST BERNARD AV	N GALVEZ	SMOKE	SWBNET,
305-002	305-001	06/10/2010	86.00	N GALVEZ	D*ABADIE	SMOKE	SWBNET,
305-003	305-002	06/10/2010	298.00	D*ABADIE	N MIRO	SMOKE	SWBNET,
305-004	305-002	06/10/2010	370.00	N GALVEZ	ONZAGA	SMOKE	SWBNET,
305-005	305-004	06/10/2010	300.00	ONZAGA	N MIRO	SMOKE	SWBNET,
305-006	305-004	06/10/2010	312.00	N GALVEZ	LAPEYROUSE	SMOKE	SWBNET,
305-007	305-001	06/10/2010	390.00	ST BERNARD AV	N MIRO	SMOKE	SWBNET,
305-008	305-007	06/10/2010	253.00	N MIRO	D*ABADIE	SMOKE	SWBNET,
305-009	305-008	06/10/2010	351.00	D*ABADIE	N TONTI	SMOKE	SWBNET,
305-010	305-009	06/10/2010	315.00	N TONTI	AUBRY	SMOKE	SWBNET,
305-011	305-009	06/10/2010	369.00	N TONTI	ONZAGA	SMOKE	SWBNET,
305-012	305-011	06/10/2010	337.00	N TONTI	LAPEYROUSE	SMOKE	SWBNET,
305-013	305-012	06/10/2010	344.00	N TONTI	LAHARPE	SMOKE	SWBNET,
305-014	305-008	06/10/2010	368.00	N MIRO	ONZAGA	SMOKE	SWBNET,
305-015	305-014	06/10/2010	300.00	ONZAGA	N TONTI	SMOKE	SWBNET,
305-016	305-014	06/10/2010	314.00	N MIRO	LAPEYROUSE	SMOKE	SWBNET,
305-017	305-007	06/11/2010	385.00	ST BERNARD AV	N TONTI	SMOKE	SWBNET,
305-018	305-017	06/11/2010	395.00	ST BERNARD AV	N ROCHEBLAVE	SMOKE	SWBNET,
305-019	306-005	06/11/2010	241.00	AUBRY	N ROCHEBLAVE	SMOKE	SWBNET,
305-020	305-019	06/11/2010	248.00	AUBRY	N ROCHEBLAVE	SMOKE	SWBNET,
305-021	305-020	06/11/2010	152.00	N ROCHEBLAVE	ST BERNARD AV	SMOKE	SWBNET,
305-022	305-020	06/11/2010	290.00	AUBRY	N TONTI	SMOKE	SWBNET,
305-023	306-009	06/11/2010	252.00	D*ABADIE	N ROCHEBLAVE	SMOKE	SWBNET,
305-024	305-020	06/11/2010	370.00	N ROCHEBLAVE	D*ABADIE	SMOKE	SWBNET,
305-024	305-023	06/11/2010	238.00	D*ABADIE	N ROCHEBLAVE	SMOKE	SWBNET,
305-025	305-024	06/11/2010	292.00	D*ABADIE	N TONTI	SMOKE	SWBNET,
305-026	305-024	06/11/2010	315.00	N ROCHEBLAVE	ONZAGA	SMOKE	SWBNET,
305-027	306-013	06/11/2010	241.00	ONZAGA	N ROCHEBLAVE	SMOKE	SWBNET,
305-028	305-027	06/11/2010	240.00	ONZAGA	N ROCHEBLAVE	SMOKE	SWBNET,
305-029	305-028	06/11/2010	294.00	ONZAGA	N TONTI	SMOKE	SWBNET,

305-030	306-022	06/11/2010	244.00	LAPEYROUSE	N ROCHEBLAVE	SMOKE	SWBNET,
305-031	305-028	06/11/2010	370.00	N ROCHEBLAVE	LAPEYROUSE	SMOKE	SWBNET,
305-031	305-030	06/11/2010	245.00	LAPEYROUSE	N ROCHEBLAVE	SMOKE	SWBNET,
305-032	305-031	06/11/2010	325.00	LAPEYROUSE	N TONTI	SMOKE	SWBNET,
305-033	306-028	06/11/2010	243.00	LAHARPE	N ROCHEBLAVE	SMOKE	SWBNET,
305-034	305-031	06/11/2010	370.00	N ROCHEBLAVE	LAHARPE	SMOKE	SWBNET,
305-034	305-033	06/11/2010	243.00	LAHARPE	N ROCHEBLAVE	SMOKE	SWBNET,
305-035	305-034	06/11/2010	318.00	N ROCHEBLAVE	COLUMBUS	SMOKE	SWBNET,
305-036	305-034	06/11/2010	296.00	LAHARPE	N TONTI	SMOKE	SWBNET,
305-037	304-013	06/11/2010	355.00	LAPEYROUSE	N GALVEZ	SMOKE	SWBNET,
305-038	305-037	06/10/2010	355.00	LAPEYROUSE	N MIRO	SMOKE	SWBNET,
305-039	305-038	06/14/2010	278.00	LAPEYROUSE	N TONTI	SMOKE	SWBNET,
305-040	305-037	06/14/2010	370.00	N GALVEZ	LAHARPE	SMOKE	SWBNET,
305-041	305-040	06/14/2010	300.00	N GALVEZ	COLUMBUS	SMOKE	SWBNET,
305-042	305-038	06/14/2010	370.00	N MIRO	LAHARPE	SMOKE	SWBNET,
305-042	305-040	06/03/2010	353.00	LAHARPE	N MIRO	SMOKE	SWBNET,
305-043	305-042	06/03/2010	313.00	N MIRO	COLUMBUS	SMOKE	SWBNET,
305-044	305-042	06/03/2010	290.00	LAHARPE	N TONTI	SMOKE	SWBNET,
305-045	287-054	06/03/2010	290.00	N TONTI	LAHARPE	SMOKE	SWBNET,
306-001	308-001	06/03/2010	70.00	N DORGENOIS	O'REILLY	SMOKE	SWBNET,
306-002	306-001	06/03/2010	265.00	O'REILLY	ROUSSELIN DR	SMOKE	SWBNET,
306-002	308-002	06/03/2010	194.00	ROUSSELIN DR	O'REILLY	SMOKE	SWBNET,
306-003	306-002	06/03/2010	265.00	O'REILLY	N BROAD	SMOKE	SWBNET,
306-004	306-003	06/03/2010	310.00	N BROAD	AUBRY	SMOKE	SWBNET,
306-005	306-001	06/03/2010	370.00	N DORGENOIS	AUBRY	SMOKE	SWBNET,
306-006	306-002	06/03/2010	370.00	ROUSSELIN DR	AUBRY	SMOKE	SWBNET,
306-006	306-005	06/03/2010	265.00	AUBRY	ROUSSELIN DR	SMOKE	SWBNET,
306-007	306-006	06/04/2010	265.00	AUBRY	N BROAD	SMOKE	SWBNET,
306-008	306-007	06/04/2010	320.00	N BROAD	D'ABADIE	SMOKE	SWBNET,
306-009	306-005	06/04/2010	370.00	N DORGENOIS	D'ABADIE	SMOKE	SWBNET,
306-010	306-009	06/04/2010	263.00	D'ABADIE	ROUSSELIN DR	SMOKE	SWBNET,
306-010	306-064	06/08/2010	98.00	ROUSSELIN DR	D'ABADIE	SMOKE	SWBNET,
306-011	306-010	06/04/2010	215.00	D'ABADIE	N BROAD	SMOKE	SWBNET,
306-012	306-010	06/04/2010	318.00	ROUSSELIN DR	ONZAGA	SMOKE	SWBNET,
306-013	306-009	06/04/2010	370.00	N DORGENOIS	ONZAGA	SMOKE	SWBNET,
306-014	306-013	06/04/2010	262.00	ONZAGA	ROUSSELIN DR	SMOKE	SWBNET,
306-015	306-014	06/04/2010	253.00	ONZAGA	N BROAD	SMOKE	SWBNET,
306-016	306-015	06/04/2010	312.00	N BROAD	D'ABADIE	SMOKE	SWBNET,
306-017	306-015	06/04/2010	313.00	N BROAD	LAPEYROUSE	SMOKE	SWBNET,
306-018	306-014	06/04/2010	295.00	ROUSSELIN DR	LAPEYROUSE	SMOKE	SWBNET,
306-019	306-013	06/04/2010	350.00	N DORGENOIS	LAPEYROUSE	SMOKE	SWBNET,
306-020	306-019	06/04/2010	263.00	LAPEYROUSE	ROUSSELIN DR	SMOKE	SWBNET,
306-021	306-020	06/04/2010	196.00	LAPEYROUSE	N BROAD	SMOKE	SWBNET,
306-022	306-019	06/04/2010	18.00	N DORGENOIS	LAPEYROUSE	SMOKE	SWBNET,
306-023	306-022	06/04/2010	20.00	N DORGENOIS	LAPEYROUSE	SMOKE	SWBNET,
306-024	306-023	06/04/2010	263.00	LAPEYROUSE	ROUSSELIN DR	SMOKE	SWBNET,
306-025	306-024	06/04/2010	290.00	ROUSSELIN DR	LAHARPE	SMOKE	SWBNET,
306-026	306-024	06/04/2010	252.00	LAPEYROUSE	N BROAD	SMOKE	SWBNET,
306-027	306-026	06/04/2010	300.00	N BROAD	LAHARPE	SMOKE	SWBNET,
306-028	306-023	06/07/2010	348.00	N DORGENOIS	LAHARPE	SMOKE	SWBNET,
306-029	306-028	06/07/2010	273.00	LAHARPE	ROUSSELIN DR	SMOKE	SWBNET,
306-030	306-029	06/07/2010	240.00	LAHARPE	N BROAD	SMOKE	SWBNET,
306-031	306-030	06/07/2010	301.00	N BROAD	COLUMBUS	SMOKE	SWBNET,
306-032	306-028	06/07/2010	298.00	N DORGENOIS	COLUMBUS	SMOKE	SWBNET,
306-033	288-034	06/07/2010	370.00	N BROAD	LAHARPE	SMOKE	SWBNET,
306-034	306-033	06/07/2010	347.00	LAHARPE	PAUL MORPHY	SMOKE	SWBNET,
306-035	306-034	06/07/2010	229.00	LAHARPE	GENTILLY AVE	SMOKE	SWBNET,
306-036	306-034	06/07/2010	283.00	PAUL MORPHY	BAYOU RD	SMOKE	SWBNET,
306-037	288-035	06/07/2010	200.00	BAYOU RD	GENTILLY AVE	SMOKE	SWBNET,
306-038	306-037	06/07/2010	263.00	GENTILLY AVE	LAHARPE	SMOKE	SWBNET,
306-039	288-032	06/07/2010	439.00	CRETE	GRAND RTE ST JOHN	SMOKE	SWBNET,
306-040	306-039	06/07/2010	62.00	CRETE	GRAND RTE ST JOHN	SMOKE	SWBNET,
306-041	306-033	06/07/2010	365.00	N BROAD	LAPEYROUSE	SMOKE	SWBNET,
306-042	306-041	06/08/2010	324.00	LAPEYROUSE	PAUL MORPHY	SMOKE	SWBNET,
306-043	306-042	06/08/2010	20.00	LAPEYROUSE	PAUL MORPHY	SMOKE	SWBNET,
306-044	306-043	06/08/2010	280.00	LAPEYROUSE	N DUPRE	SMOKE	SWBNET,
306-045	306-042	06/08/2010	140.00	PAUL MORPHY	LAHARPE	SMOKE	SWBNET,
306-046	306-045	06/08/2010	45.00	PAUL MORPHY	LAHARPE	SMOKE	SWBNET,
306-047	306-046	06/08/2010	124.00	PAUL MORPHY	LAHARPE	SMOKE	SWBNET,
306-048	306-041	06/08/2010	31.00	N BROAD	LAPEYROUSE	SMOKE	SWBNET,
306-049	306-048	06/08/2010	338.00	N BROAD	ONZAGA	SMOKE	SWBNET,
306-050	306-049	06/08/2010	318.00	ONZAGA	PAUL MORPHY	SMOKE	SWBNET,
306-051	306-050	06/08/2010	26.00	ONZAGA	PAUL MORPHY	SMOKE	SWBNET,
306-052	306-051	06/08/2010	304.00	PAUL MORPHY	LAPEYROUSE	SMOKE	SWBNET,

306-053	306-051	06/08/2010	290.00	ONZAGA	N DUPRE	SMOKE	SWBNET,
306-054	308-006	09/13/2010	315.00	N BROAD	O'REILLY	TV	DCGCTV, 10/28/2010, DCG 3651 Submittal of TV, sent by L BANKSTON 10/20/10
306-055	306-065	09/25/2014	20.00	O'REILLY	PAUL MORPHY	SMOKE	SWBNET,
306-055	308-008	09/09/2010	376.00	PAUL MORPHY	O'REILLY	TV	DCGCTV, 10/28/2010, DCG 3651 Submittal of TV, sent by L BANKSTON 10/20/10
306-056	306-054	08/20/2010	369.00	N BROAD	AUBRY	TV	DCGCTV, 10/28/2010, DCG 3651 Submittal of TV, sent by L BANKSTON 10/20/10
306-057	306-056	09/25/2014	325.00	AUBRY	PAUL MORPHY	SMOKE	SWBNET,
306-058	306-055	09/09/2010	366.00	PAUL MORPHY	AUBRY	TV	DCGCTV, 10/28/2010, DCG 3651 Submittal of TV, sent by L BANKSTON 10/20/10
306-058	306-056	09/10/2010	357.00	AUBRY	PAUL MORPHY	TV	DCGCTV, 10/28/2010, DCG 3651 Submittal of TV, sent by L BANKSTON 10/20/10
306-059	306-056	08/19/2010	369.00	N BROAD	D'ABADIE	TV	DCGCTV, 10/28/2010, DCG 3651 Submittal of TV, sent by L BANKSTON 10/20/10
306-060	306-059	09/22/2014	318.00	N BROAD	ONZAGA	SMOKE	SWBNET,
306-061	306-059	09/10/2010	334.00	D'ABADIE	PAUL MORPHY	TV	DCGCTV, 10/28/2010, DCG 3651 Submittal of TV, sent by L BANKSTON 10/20/10
306-062	306-058	08/20/2010	371.00	PAUL MORPHY	D'ABADIE	TV	DCGCTV, 10/28/2010, DCG 3651 Submittal of TV, sent by L BANKSTON 10/20/10
306-062	306-061	09/22/2014	20.00	D'ABADIE	PAUL MORPHY	SMOKE	SWBNET,
306-063	306-061	09/22/2014	298.00	PAUL MORPHY	ONZAGA	SMOKE	SWBNET,
306-064	306-006	09/26/2014	272.00	ROUSSELIN DR	D'ABADIE	SMOKE	SWBNET,
306-065	306-054	08/20/2010	335.00	O'REILLY	PAUL MORPHY	TV	DCGCTV, 10/28/2010, DCG 3651 Submittal of TV, sent by L BANKSTON 10/20/10
307-001	306-055	09/09/2010	350.00	O'REILLY	N DUPRE	TV	DCGCTV, 10/28/2010, DCG 3651 Submittal of TV, sent by L BANKSTON 10/20/10
307-001	308-011	09/09/2010	373.00	N DUPRE	O'REILLY	TV	DCGCTV, 10/28/2010, DCG 3651 Submittal of TV, sent by L BANKSTON 10/20/10
307-002	307-001	09/22/2014	355.00	O'REILLY	N GAYOSO	SMOKE	SWBNET,
307-002	308-014	08/26/2010	375.00	N GAYOSO	O'REILLY	TV	DCGCTV, 10/28/2010, DCG 3651 Submittal of TV, sent by L BANKSTON 10/20/10
307-003	307-002	08/26/2010	354.00	O'REILLY	ROSIERE	TV	DCGCTV, 10/28/2010, DCG 3651 Submittal of TV, sent by L BANKSTON 10/20/10
307-004	307-003	08/26/2010	100.00	O'REILLY	GENTILLY RD	TV	DCGCTV, 10/28/2010, DCG 3651 Submittal of TV, sent by L BANKSTON 10/20/10
307-005	307-003	08/26/2010	200.00	ROSIERE	GENTILLY RD	TV	DCGCTV, 10/28/2010, DCG 3651 Submittal of TV, sent by L BANKSTON 10/20/10
307-006	307-004	08/26/2010	95.00	O'REILLY	GENTILLY RD	TV	DCGCTV, 10/28/2010, DCG 3651 Submittal of TV, sent by L BANKSTON 10/20/10
307-007	307-006	08/26/2010	395.00	GENTILLY RD	ROSIERE	TV	DCGCTV, 10/28/2010, DCG 3651 Submittal of TV, sent by L BANKSTON 10/20/10
307-008	306-058	08/20/2010	350.00	AUBRY	N DUPRE	TV	DCGCTV, 10/28/2010, DCG 3651 Submittal of TV, sent by L BANKSTON 10/20/10
307-008	307-001	09/08/2010	373.00	N DUPRE	AUBRY	TV	DCGCTV, 10/28/2010, DCG 3651 Submittal of TV, sent by L BANKSTON 10/20/10
307-009	307-002	08/26/2010	375.00	N GAYOSO	AUBRY	TV	DCGCTV, 10/28/2010, DCG 3651 Submittal of TV, sent by L BANKSTON 10/20/10
307-009	307-008	09/08/2010	355.00	AUBRY	N GAYOSO	TV	DCGCTV, 10/28/2010, DCG 3651 Submittal of TV, sent by L BANKSTON 10/20/10
307-010	307-009	08/25/2010	313.00	N GAYOSO	D'ABADIE	TV	DCGCTV, 10/28/2010, DCG 3651 Submittal of TV, sent by L BANKSTON 10/20/10
307-011	307-009	08/25/2010	263.00	AUBRY	GENTILLY RD	TV	DCGCTV, 10/28/2010, DCG 3651 Submittal of TV, sent by L BANKSTON 10/20/10
307-012	307-011	08/25/2010	141.00	GENTILLY RD	ROSIERE	TV	DCGCTV, 10/28/2010, DCG 3651 Submittal of TV, sent by L BANKSTON 10/20/10
307-013	306-062	08/20/2010	353.00	D'ABADIE	N DUPRE	TV	DCGCTV, 10/28/2010, DCG 3651 Submittal of TV, sent by L BANKSTON 10/20/10
307-013	307-008	09/08/2010	370.00	N DUPRE	D'ABADIE	TV	DCGCTV, 10/28/2010, DCG 3651 Submittal of TV, sent by L BANKSTON 10/20/10
307-014	307-013	08/24/2010	350.00	D'ABADIE	N GAYOSO	TV	DCGCTV, 10/28/2010, DCG 3651 Submittal of TV, sent by L BANKSTON 10/20/10
307-015	307-014	08/24/2010	83.00	D'ABADIE	GENTILLY RD	TV	DCGCTV, 10/28/2010, DCG 3651 Submittal of TV, sent by L BANKSTON 10/20/10
307-016	307-015	09/22/2014	99.00	GENTILLY RD	D'ABADIE	SMOKE	SWBNET,
307-017	307-015	08/24/2010	352.00	GENTILLY RD	AUBRY	TV	DCGCTV, 10/28/2010, DCG 3651 Submittal of TV, sent by L BANKSTON 10/20/10
307-018	307-014	08/25/2010	180.00	N GAYOSO	GENTILLY RD	TV	DCGCTV, 10/28/2010, DCG 3651 Submittal of TV, sent by L BANKSTON 10/20/10
307-019	307-018	08/25/2010	163.00	GENTILLY RD	ONZAGA	TV	DCGCTV, 10/28/2010, DCG 3651 Submittal of TV, sent by L BANKSTON 10/20/10
307-020	307-013	08/24/2010	370.00	N DUPRE	ONZAGA	TV	DCGCTV, 10/28/2010, DCG 3651 Submittal of TV, sent by L BANKSTON 10/20/10
307-021	307-020	08/24/2010	310.00	N DUPRE	LAPEYROUSE	TV	DCGCTV, 10/28/2010, DCG 3651 Submittal of TV, sent by L BANKSTON 10/20/10
307-022	307-020	08/24/2010	243.00	ONZAGA	GENTILLY RD	TV	DCGCTV, 10/28/2010, DCG 3651 Submittal of TV, sent by L BANKSTON 10/20/10
307-023	307-022	09/22/2014	349.00	GENTILLY RD	LAPEYROUSE	SMOKE	SWBNET,
307-024	306-035	08/25/2010	227.00	GENTILLY RD	N DUPRE	TV	DCGCTV, 10/28/2010, DCG 3651 Submittal of TV, sent by L BANKSTON 10/20/10
307-025	307-024	09/22/2014	22.00	GENTILLY RD	N DUPRE	SMOKE	SWBNET,
307-026	307-025	08/25/2010	87.00	N DUPRE	LAPEYROUSE	TV	DCGCTV, 10/28/2010, DCG 3651 Submittal of TV, sent by L BANKSTON 10/20/10
307-028	290-037	08/25/2010	30.00	FORTIN	GENTILLY RD	TV	DCGCTV, 10/28/2010, DCG 3651 Submittal of TV, sent by L BANKSTON 10/20/10
308-001	305-018	09/15/2010	530.00	ST BERNARD AV	N DORGENOIS	TV	DCGCTV, 10/28/2010, DCG 3651 Submittal of TV, sent by L BANKSTON 10/20/10
308-002	308-001	09/14/2010	293.00	ST BERNARD AV	ROUSSELIN DR	TV	DCGCTV, 10/28/2010, DCG 3651 Submittal of TV, sent by L BANKSTON 10/20/10
308-002	308-BP54	07/28/2015	5.00	ST BERNARD AV	ROUSSELIN DR	SMOKE	SWBNET,
308-003	308-002	09/14/2010	188.00	ST BERNARD AV	N BROAD	TV	DCGCTV, 10/28/2010, DCG 3651 Submittal of TV, sent by L BANKSTON 10/20/10
308-004	308-003	09/13/2010	90.00	ST BERNARD AV	N BROAD	TV	DCGCTV, 10/28/2010, DCG 3651 Submittal of TV, sent by L BANKSTON 10/20/10
308-005	308-004	09/13/2010	257.00	N BROAD	O'REILLY	TV	DCGCTV, 10/28/2010, DCG 3651 Submittal of TV, sent by L BANKSTON 10/20/10
308-006	308-004	09/22/2014	98.00	N BROAD	ST BERNARD AV	SMOKE	SWBNET,
308-007	308-006	09/22/2014	56.00	N BROAD	ST BERNARD AV	SMOKE	SWBNET,
308-008	308-007	09/13/2010	355.00	CASTIGLIONE	PAUL MORPHY	TV	DCGCTV, 10/28/2010, DCG 3651 Submittal of TV, sent by L BANKSTON 10/20/10
308-009	308-008	09/09/2010	125.00	PAUL MORPHY	ST BERNARD AV	TV	DCGCTV, 10/28/2010, DCG 3651 Submittal of TV, sent by L BANKSTON 10/20/10
308-010	308-009	09/10/2010	335.00	ST BERNARD AV	N DUPRE	TV	DCGCTV, 10/28/2010, DCG 3651 Submittal of TV, sent by L BANKSTON 10/20/10
308-011	308-008	09/22/2014	355.00	CASTIGLIONE	N DUPRE	SMOKE	SWBNET,
308-012	308-011	10/01/2010	188.00	N DUPRE	ST BERNARD AV	TV	DCGCTV, 10/28/2010, DCG 3651 Submittal of TV, sent by L BANKSTON 10/20/10
308-013	308-018	09/22/2014	290.00	SERANTINE	ST BERNARD AV	SMOKE	SWBNET,
308-014	308-011	09/30/2010	355.00	CASTIGLIONE	N GAYOSO	TV	DCGCTV, 10/28/2010, DCG 3651 Submittal of TV, sent by L BANKSTON 10/20/10
308-015	308-014	09/22/2014	355.00	CASTIGLIONE	ROSIERE	SMOKE	SWBNET,
308-016	308-015	09/30/2010	313.00	ROSIERE	O'REILLY	TV	DCGCTV, 10/28/2010, DCG 3651 Submittal of TV, sent by L BANKSTON 10/20/10
308-017	308-015	09/30/2010	250.00	CASTIGLIONE	GENTILLY RD	TV	DCGCTV, 10/28/2010, DCG 3651 Submittal of TV, sent by L BANKSTON 10/20/10
308-018	308-014	09/30/2010	369.00	N GAYOSO	SERANTINE	TV	DCGCTV, 10/28/2010, DCG 3651 Submittal of TV, sent by L BANKSTON 10/20/10
308-019	308-018	09/29/2010	355.00	SERANTINE	ROSIERE	TV	DCGCTV, 10/28/2010, DCG 3651 Submittal of TV, sent by L BANKSTON 10/20/10
308-020	308-019	09/28/2010	315.00	ROSIERE	CASTIGLIONE	TV	DCGCTV, 10/28/2010, DCG 3651 Submittal of TV, sent by L BANKSTON 10/20/10
308-021	308-019	09/28/2010	260.00	ROSIERE	ST BERNARD AV	TV	DCGCTV, 10/28/2010, DCG 3651 Submittal of TV, sent by L BANKSTON 10/20/10
308-022	308-021	09/29/2010	141.00	ST BERNARD AV	ABUNDANCE	TV	DCGCTV, 10/28/2010, DCG 3651 Submittal of TV, sent by L BANKSTON 10/20/10
308-023	308-019	09/28/2010	355.00	SERANTINE	GENTILLY RD	TV	DCGCTV, 10/28/2010, DCG 3651 Submittal of TV, sent by L BANKSTON 10/20/10
308-024	308-023	09/28/2010	303.00	GENTILLY RD	CASTIGLIONE	TV	DCGCTV, 10/28/2010, DCG 3651 Submittal of TV, sent by L BANKSTON 10/20/10
308-025	308-023	09/28/2010	228.00	GENTILLY RD	ABUNDANCE	TV	DCGCTV, 10/28/2010, DCG 3651 Submittal of TV, sent by L BANKSTON 10/20/10

308-027	308-023	09/28/2010	80.00	SERANTINE	GENTILLY RD	TV	DCGCTV, 10/28/2010, DCG 3651	Submittal of TV, sent by L BANKSTON	10/20/10
308-028	308-027	09/22/2010	190.00	GENTILLY RD	DERBY PL	TV	DCGCTV, 10/28/2010, DCG 3651	Submittal of TV, sent by L BANKSTON	10/20/10
308-029	308-028	09/22/2010	234.00	GENTILLY RD	CASTIGLIONE	TV	DCGCTV, 10/28/2010, DCG 3651	Submittal of TV, sent by L BANKSTON	10/20/10
308-030	308-027	09/22/2010	288.00	GENTILLY RD	DESAIX BL	TV	DCGCTV, 10/28/2010, DCG 3651	Submittal of TV, sent by L BANKSTON	10/20/10
308-031	308-030	09/22/2014	234.00	GENTILLY RD	DESAIX BL	SMOKE	SWBNET,		
308-032	307-006	10/04/2010	192.00	GENTILLY RD	BELFORT AV	TV	DCGCTV, 10/28/2010, DCG 3651	Submittal of TV, sent by L BANKSTON	10/20/10
308-033	308-032	10/04/2010	133.00	GENTILLY RD	CASTIGLIONE	TV	DCGCTV, 10/28/2010, DCG 3651	Submittal of TV, sent by L BANKSTON	10/20/10
308-034	292-015	10/04/2010	235.00	DESAIX BL	TREASURE	TV	DCGCTV, 10/28/2010, DCG 3651	Submittal of TV, sent by L BANKSTON	10/20/10
308-035	307-004	10/04/2010	351.00	GENTILLY RD	CASTIGLIONE	TV	DCGCTV, 10/28/2010, DCG 3651	Submittal of TV, sent by L BANKSTON	10/20/10
308-037	308-034	10/04/2010	80.00	DESAIX BL	TREASURE	TV	DCGCTV, 10/28/2010, DCG 3651	Submittal of TV, sent by L BANKSTON	10/20/10
309-001	328-027	09/16/2010	370.00	ALLEN	N MIRO	TV	DCGCTV, 10/28/2010, DCG 3651	Submittal of TV, sent by L BANKSTON	10/20/10
309-002	309-001	09/17/2010	368.00	N MIRO	NEW ORLEANS	TV	DCGCTV, 10/28/2010, DCG 3651	Submittal of TV, sent by L BANKSTON	10/20/10
309-002	310-025	09/21/2010	370.00	NEW ORLEANS	N MIRO	TV	DCGCTV, 10/28/2010, DCG 3651	Submittal of TV, sent by L BANKSTON	10/20/10
309-003	309-002	09/21/2010	310.00	N MIRO	A P TUREAUD AV	TV	DCGCTV, 10/28/2010, DCG 3651	Submittal of TV, sent by L BANKSTON	10/20/10
309-004	309-002	09/21/2010	315.00	NEW ORLEANS	N GALVEZ	TV	DCGCTV, 10/28/2010, DCG 3651	Submittal of TV, sent by L BANKSTON	10/20/10
309-005	309-001	09/17/2010	368.00	ALLEN	N GALVEZ	TV	DCGCTV, 10/28/2010, DCG 3651	Submittal of TV, sent by L BANKSTON	10/20/10
309-006	309-005	09/20/2010	118.00	N GALVEZ	OLD PRIEUR	TV	DCGCTV, 10/28/2010, DCG 3651	Submittal of TV, sent by L BANKSTON	10/20/10
309-007	309-006	09/20/2010	285.00	N GALVEZ	NEW ORLEANS	TV	DCGCTV, 10/28/2010, DCG 3651	Submittal of TV, sent by L BANKSTON	10/20/10
309-008	309-007	09/20/2010	320.00	N GALVEZ	A P TUREAUD AV	TV	DCGCTV, 10/28/2010, DCG 3651	Submittal of TV, sent by L BANKSTON	10/20/10
309-009	309-008	09/20/2010	87.00	N GALVEZ	A P TUREAUD AV	TV	DCGCTV, 10/28/2010, DCG 3651	Submittal of TV, sent by L BANKSTON	10/20/10
309-010	309-009	09/17/2010	250.00	A P TUREAUD AV	OLD JOHNSON	TV	DCGCTV, 10/28/2010, DCG 3651	Submittal of TV, sent by L BANKSTON	10/20/10
309-011	309-010	09/17/2010	306.00	OLD JOHNSON	ST BERNARD AV	TV	DCGCTV, 10/28/2010, DCG 3651	Submittal of TV, sent by L BANKSTON	10/20/10
309-012	309-009	09/17/2010	210.00	N GALVEZ	OLD GALVEZ	TV	DCGCTV, 10/28/2010, DCG 3651	Submittal of TV, sent by L BANKSTON	10/20/10
309-013	309-012	09/22/2014	28.00	AUBRY	OLD GALVEZ	SMOKE	SWBNET,		
309-014	309-013	09/17/2010	232.00	OLD GALVEZ	AUBRY	TV	DCGCTV, 10/28/2010, DCG 3651	Submittal of TV, sent by L BANKSTON	10/20/10
309-015	309-013	09/17/2010	175.00	OLD GALVEZ	ST BERNARD AV	TV	DCGCTV, 10/28/2010, DCG 3651	Submittal of TV, sent by L BANKSTON	10/20/10
309-016	309-013	09/17/2010	28.00	AUBRY	OLD GALVEZ	TV	DCGCTV, 10/28/2010, DCG 3651	Submittal of TV, sent by L BANKSTON	10/20/10
309-017	309-016	09/17/2010	268.00	AUBRY	OLD MIRO	TV	DCGCTV, 10/28/2010, DCG 3651	Submittal of TV, sent by L BANKSTON	10/20/10
309-018	309-006	09/21/2010	240.00	OLD PRIEUR	O'REILLY	TV	DCGCTV, 10/28/2010, DCG 3651	Submittal of TV, sent by L BANKSTON	10/20/10
309-019	309-018	09/22/2014	228.00	O'REILLY	N GALVEZ	SMOKE	SWBNET,		
309-020	309-018	09/20/2010	295.00	O'REILLY	OLD ROMAN	TV	DCGCTV, 10/28/2010, DCG 3651	Submittal of TV, sent by L BANKSTON	10/20/10
309-021	309-018	09/20/2010	363.00	OLD PRIEUR	AUBRY	TV	DCGCTV, 10/28/2010, DCG 3651	Submittal of TV, sent by L BANKSTON	10/20/10
309-022	309-021	09/22/2014	230.00	AUBRY	A P TUREAUD AV	SMOKE	SWBNET,		
309-025	309-021	09/20/2010	208.00	OLD PRIEUR	A P TUREAUD AV	TV	DCGCTV, 10/28/2010, DCG 3651	Submittal of TV, sent by L BANKSTON	10/20/10
309-026	309-021	09/23/2014	294.00	AUBRY	OLD ROMAN	SMOKE	SWBNET,		
309-027	309-005	10/01/2010	375.00	ALLEN	N JOHNSON	TV	DCGCTV, 10/28/2010, DCG 3651	Submittal of TV, sent by L BANKSTON	10/20/10
309-028	309-027	09/23/2014	370.00	ALLEN	N PRIEUR	SMOKE	SWBNET,		
309-029	309-028	09/22/2010	365.00	ALLEN	N ROMAN	TV	DCGCTV, 10/28/2010, DCG 3651	Submittal of TV, sent by L BANKSTON	10/20/10
309-030	309-029	09/21/2010	110.00	N ROMAN	OLD ST BERNARD	TV	DCGCTV, 10/28/2010, DCG 3651	Submittal of TV, sent by L BANKSTON	10/20/10
309-031	309-030	09/23/2014	195.00	OLD ST BERNARD	AUBRY	SMOKE	SWBNET,		
309-032	309-030	09/21/2010	260.00	N ROMAN	NEW ORLEANS	TV	DCGCTV, 10/28/2010, DCG 3651	Submittal of TV, sent by L BANKSTON	10/20/10
309-033	309-032	09/21/2010	320.00	N ROMAN	A P TUREAUD AV	TV	DCGCTV, 10/28/2010, DCG 3651	Submittal of TV, sent by L BANKSTON	10/20/10
309-034	309-032	09/21/2010	252.00	NEW ORLEANS	OLD ROMAN	TV	DCGCTV, 10/28/2010, DCG 3651	Submittal of TV, sent by L BANKSTON	10/20/10
309-035	309-027	10/01/2010	76.00	OLD ROMAN	O'REILLY	TV	DCGCTV, 10/28/2010, DCG 3651	Submittal of TV, sent by L BANKSTON	10/20/10
309-036	309-035	10/09/2010	328.00	OLD ROMAN	AUBRY	SMOKE	SWBNET,		
309-037	309-036	10/09/2010	291.00	AUBRY	ALLEN	SMOKE	SWBNET,		
309-038	309-036	10/09/2010	31.00	OLD ROMAN	AUBRY	SMOKE	SWBNET,		
309-039	309-038	10/09/2010	53.00	OLD ROMAN	N PRIEUR	SMOKE	SWBNET,		
309-040	309-039	10/09/2010	85.00	OLD ROMAN	NEW ORLEANS	SMOKE	SWBNET,		
309-041	309-039	10/09/2010	50.00	PRIEUR PL	NEW ORLEANS	SMOKE	SWBNET,		
309-042	309-041	10/09/2010	115.00	NEW ORLEANS	AUBRY	SMOKE	SWBNET,		
309-043	309-041	10/09/2010	360.00	PRIEUR PL	A P TUREAUD AV	SMOKE	SWBNET,		
309-044	309-043	10/09/2010	315.00	A P TUREAUD AV	OLD ROMAN	SMOKE	SWBNET,		
309-045	309-043	10/09/2010	40.00	A P TUREAUD AV	OLD PRIEUR	SMOKE	SWBNET,		
309-046	309-045	10/09/2010	205.00	OLD PRIEUR	A P TUREAUD AV	SMOKE	SWBNET,		
309-047	309-046	10/09/2010	350.00	ST BERNARD AV	OLD JOHNSON	SMOKE	SWBNET,		
309-048	310-031	10/09/2010	377.00	A P TUREAUD AV	N MIRO	SMOKE	SWBNET,		
309-049	309-048	10/09/2010	310.00	A P TUREAUD AV	N GALVEZ	SMOKE	SWBNET,		
309-050	310-033	10/09/2010	368.00	A P TUREAUD AV	N MIRO	SMOKE	SWBNET,		
309-051	309-050	10/09/2010	110.00	A P TUREAUD AV	N GALVEZ	SMOKE	SWBNET,		
309-052	309-050	09/23/2014	305.00	N MIRO	OLD MIRO	SMOKE	SWBNET,		
309-053	310-039	10/09/2010	370.00	HAVANA	N MIRO	SMOKE	SWBNET,		
309-055	309-045	09/26/2014	265.00	A P TUREAUD AV	AUBRY	SMOKE	SWBNET,		
310-001	308-003	10/09/2010	81.00	LAW	ST BERNARD AV	SMOKE	SWBNET,		
310-002	310-001	10/09/2010	401.00	ST BERNARD AV	N DORGENOIS	SMOKE	SWBNET,		
310-003	310-002	10/09/2010	365.00	ST BERNARD AV	N ROCHEBLAVE	SMOKE	SWBNET,		
310-004	310-001	10/09/2010	440.00	LAW	REPUBLIC	SMOKE	SWBNET,		
310-005	310-002	10/09/2010	286.00	N DORGENOIS	REPUBLIC	SMOKE	SWBNET,		
310-005	310-004	10/09/2010	370.00	REPUBLIC	N DORGENOIS	SMOKE	SWBNET,		
310-006	310-005	10/10/2010	318.00	REPUBLIC	N ROCHEBLAVE	SMOKE	SWBNET,		
310-007	310-004	10/10/2010	370.00	LAW	HAVANA	SMOKE	SWBNET,		
310-008	310-005	10/10/2010	370.00	N DORGENOIS	HAVANA	SMOKE	SWBNET,		
310-008	310-007	10/10/2010	370.00	HAVANA	N DORGENOIS	SMOKE	SWBNET,		
310-009	310-008	10/10/2010	315.00	HAVANA	N ROCHEBLAVE	SMOKE	SWBNET,		

310-010	310-008	10/10/2010	320.00	N DORGENOIS	A P TUREAUD AV	SMOKE	SWBNET,
310-011	310-007	10/10/2010	355.00	LAW	A P TUREAUD AV	SMOKE	SWBNET,
310-012	310-011	10/10/2010	315.00	A P TUREAUD AV	N DORGENOIS	SMOKE	SWBNET,
310-013	310-011	10/10/2010	108.00	LAW	A P TUREAUD AV	SMOKE	SWBNET,
310-014	310-013	10/10/2010	356.00	LAW	NEW ORLEANS	SMOKE	SWBNET,
310-015	310-013	10/10/2010	370.00	A P TUREAUD AV	N DORGENOIS	SMOKE	SWBNET,
310-016	310-015	10/10/2010	304.00	N DORGENOIS	NEW ORLEANS	SMOKE	SWBNET,
310-017	310-015	10/10/2010	315.00	A P TUREAUD AV	N ROCHEBLAVE	SMOKE	SWBNET,
310-018	311-016	10/10/2010	348.00	NEW ORLEANS	LAW	SMOKE	SWBNET,
310-019	310-018	10/10/2010	311.00	LAW	A P TUREAUD AV	SMOKE	SWBNET,
310-020	328-067	10/10/2010	315.00	LAW	NEW ORLEANS	SMOKE	SWBNET,
310-021	328-011	10/10/2010	312.00	N DORGENOIS	NEW ORLEANS	SMOKE	SWBNET,
310-022	310-021	10/10/2010	34.00	N DORGENOIS	NEW ORLEANS	SMOKE	SWBNET,
310-023	310-022	09/23/2014	24.00	N DORGENOIS	NEW ORLEANS	SMOKE	SWBNET,
310-024	310-023	09/23/2014	320.00	NEW ORLEANS	LAW	SMOKE	SWBNET,
310-025	328-027	10/10/2010	369.00	N TONTI	NEW ORLEANS	SMOKE	SWBNET,
310-026	310-025	10/10/2010	350.00	NEW ORLEANS	N ROCHEBLAVE	SMOKE	SWBNET,
310-027	310-026	10/10/2010	317.00	N ROCHEBLAVE	A P TUREAUD AV	SMOKE	SWBNET,
310-028	310-026	09/23/2014	15.00	NEW ORLEANS	N ROCHEBLAVE	SMOKE	SWBNET,
310-029	310-028	10/02/2010	316.00	N ROCHEBLAVE	A P TUREAUD AV	SMOKE	SWBNET,
310-030	310-028	10/02/2010	320.00	NEW ORLEANS	N DORGENOIS	SMOKE	SWBNET,
310-031	310-025	10/02/2010	357.00	N TONTI	A P TUREAUD AV	SMOKE	SWBNET,
310-032	310-031	10/02/2010	315.00	A P TUREAUD AV	N ROCHEBLAVE	SMOKE	SWBNET,
310-033	310-031	10/02/2010	100.00	N TONTI	A P TUREAUD AV	SMOKE	SWBNET,
310-034	310-033	10/02/2010	350.00	A P TUREAUD AV	N ROCHEBLAVE	SMOKE	SWBNET,
310-035	310-034	09/23/2014	306.00	N ROCHEBLAVE	HAVANA	SMOKE	SWBNET,
310-036	310-034	09/23/2014	15.00	A P TUREAUD AV	N ROCHEBLAVE	SMOKE	SWBNET,
310-037	310-036	09/23/2014	306.00	N ROCHEBLAVE	HAVANA	SMOKE	SWBNET,
310-038	310-036	09/23/2014	320.00	A P TUREAUD AV	N DORGENOIS	SMOKE	SWBNET,
310-039	310-033	10/12/2010	362.00	N TONTI	HAVANA	SMOKE	SWBNET,
310-040	310-039	10/12/2010	350.00	HAVANA	N ROCHEBLAVE	SMOKE	SWBNET,
310-041	310-040	10/12/2010	320.00	N ROCHEBLAVE	REPUBLIC	SMOKE	SWBNET,
310-042	310-040	10/12/2010	20.00	HAVANA	N ROCHEBLAVE	SMOKE	SWBNET,
310-043	310-042	10/12/2010	315.00	N ROCHEBLAVE	REPUBLIC	SMOKE	SWBNET,
310-044	310-039	10/12/2010	335.00	N TONTI	ST BERNARD AV	SMOKE	SWBNET,
310-045	310-044	10/12/2010	350.00	ST BERNARD AV	N MIRO	SMOKE	SWBNET,
310-046	310-044	10/12/2010	100.00	ST BERNARD AV	REPUBLIC	SMOKE	SWBNET,
310-047	310-046	10/12/2010	230.00	REPUBLIC	N ROCHEBLAVE	SMOKE	SWBNET,
310-048	328-028	10/12/2010	313.00	N ROCHEBLAVE	NEW ORLEANS	SMOKE	SWBNET,
310-049	328-029	10/12/2010	313.00	N ROCHEBLAVE	NEW ORLEANS	SMOKE	SWBNET,
311-001	310-007	10/13/2010	365.00	HAVANA	HOPE	SMOKE	SWBNET,
311-002	311-001	10/12/2010	315.00	HOPE	A P TUREAUD AV	SMOKE	SWBNET,
311-003	310-004	10/13/2010	367.00	REPUBLIC	HOPE	SMOKE	SWBNET,
311-003	311-001	10/12/2010	373.00	HOPE	REPUBLIC	SMOKE	SWBNET,
311-004	311-003	10/12/2010	300.00	REPUBLIC	N BROAD	SMOKE	SWBNET,
311-005	311-003	10/12/2010	270.00	HOPE	N BROAD	SMOKE	SWBNET,
311-006	311-005	10/12/2010	149.00	N BROAD	BRUXELLES	SMOKE	SWBNET,
311-007	311-006	10/12/2010	203.00	BRUXELLES	LAW	SMOKE	SWBNET,
311-008	311-001	10/12/2010	350.00	HAVANA	DUELS	SMOKE	SWBNET,
311-009	311-008	10/12/2010	23.00	HAVANA	DUELS	SMOKE	SWBNET,
311-010	311-009	10/12/2010	323.00	DUELS	N BROAD	SMOKE	SWBNET,
311-011	311-010	10/12/2010	12.00	N BROAD	DUELS	SMOKE	SWBNET,
311-012	311-011	10/13/2010	253.00	N BROAD	INDUSTRY	SMOKE	SWBNET,
311-013	311-009	10/12/2010	314.00	DUELS	A P TUREAUD AV	SMOKE	SWBNET,
311-014	311-009	10/12/2010	305.00	HAVANA	N BROAD	SMOKE	SWBNET,
311-015	329-006	10/13/2010	370.00	DUELS	NEW ORLEANS	SMOKE	SWBNET,
311-016	311-015	10/13/2010	368.00	NEW ORLEANS	HOPE	SMOKE	SWBNET,
311-016	329-002	10/13/2010	370.00	HOPE	NEW ORLEANS	SMOKE	SWBNET,
311-017	311-016	10/13/2010	318.00	HOPE	A P TUREAUD AV	SMOKE	SWBNET,
311-018	311-015	10/13/2010	352.00	DUELS	A P TUREAUD AV	SMOKE	SWBNET,
311-019	311-018	10/13/2010	315.00	A P TUREAUD AV	INDUSTRY	SMOKE	SWBNET,
311-020	311-018	10/13/2010	113.00	DUELS	A P TUREAUD AV	SMOKE	SWBNET,
311-021	311-020	10/13/2010	365.00	A P TUREAUD AV	INDUSTRY	SMOKE	SWBNET,
311-022	311-021	10/13/2010	328.00	INDUSTRY	N BROAD	SMOKE	SWBNET,
311-023	311-022	10/13/2010	352.00	N BROAD	AGRICULTURE	SMOKE	SWBNET,
311-024	311-015	10/13/2010	369.00	NEW ORLEANS	INDUSTRY	SMOKE	SWBNET,
311-025	311-024	10/13/2010	350.00	INDUSTRY	A P TUREAUD AV	SMOKE	SWBNET,
311-026	311-025	10/13/2010	315.00	A P TUREAUD AV	AGRICULTURE	SMOKE	SWBNET,
311-027	311-024	10/13/2010	368.00	NEW ORLEANS	AGRICULTURE	SMOKE	SWBNET,
311-028	311-027	10/13/2010	320.00	AGRICULTURE	ALLEN	SMOKE	SWBNET,
311-029	311-027	10/13/2010	357.00	AGRICULTURE	A P TUREAUD AV	SMOKE	SWBNET,
311-030	311-029	10/13/2010	123.00	A P TUREAUD AV	N BROAD	SMOKE	SWBNET,
311-031	308-007	10/13/2010	100.00	N BROAD	ST BERNARD AV	SMOKE	SWBNET,
311-032	311-031	10/13/2010	132.00	ST BERNARD AV	HOPE	SMOKE	SWBNET,

311-033	311-031	10/13/2010	243.00	N BROAD	BRUXELLES	SMOKE	SWBNET,
311-034	311-033	10/13/2010	257.00	BRUXELLES	DUELS	SMOKE	SWBNET,
311-035	311-033	10/13/2010	270.00	N BROAD	DUELS	SMOKE	SWBNET,
311-036	311-035	10/13/2010	126.00	N BROAD	DUELS	SMOKE	SWBNET,
311-037	311-036	10/13/2010	40.00	N BROAD	DUELS	SMOKE	SWBNET,
311-038	311-037	09/23/2014	123.00	N BROAD	REPUBLIC	SMOKE	SWBNET,
311-039	311-038	09/23/2014	355.00	N BROAD	INDUSTRY	SMOKE	SWBNET,
311-040	311-039	09/23/2014	195.00	INDUSTRY	REPUBLIC	SMOKE	SWBNET,
311-041	311-038	10/13/2010	243.00	REPUBLIC	INDUSTRY	SMOKE	SWBNET,
311-042	311-041	10/30/2010	35.00	REPUBLIC	INDUSTRY	SMOKE	SWBNET,
311-043	311-042	10/30/2010	354.00	REPUBLIC	AGRICULTURE	SMOKE	SWBNET,
311-044	311-043	10/30/2010	318.00	AGRICULTURE	BRUXELLES	SMOKE	SWBNET,
311-045	311-043	10/30/2010	370.00	AGRICULTURE	HAVANA	SMOKE	SWBNET,
311-046	311-045	10/30/2010	182.00	HAVANA	N BROAD	SMOKE	SWBNET,
311-047	311-045	10/30/2010	205.00	AGRICULTURE	N BROAD	SMOKE	SWBNET,
311-048	311-047	10/30/2010	22.00	N BROAD	AGRICULTURE	SMOKE	SWBNET,
311-049	311-048	10/30/2010	200.00	N BROAD	ABUNDANCE	SMOKE	SWBNET,
311-050	312-002	10/30/2010	363.00	DUELS	BRUXELLES	SMOKE	SWBNET,
311-051	311-050	10/30/2010	296.00	BRUXELLES	INDUSTRY	SMOKE	SWBNET,
311-052	311-050	10/30/2010	224.00	DUELS	N BROAD	SMOKE	SWBNET,
311-053	312-003	10/30/2010	363.00	INDUSTRY	BRUXELLES	SMOKE	SWBNET,
311-054	311-053	10/30/2010	315.00	INDUSTRY	REPUBLIC	SMOKE	SWBNET,
311-055	311-053	10/30/2010	320.00	BRUXELLES	AGRICULTURE	SMOKE	SWBNET,
311-056	312-010	09/23/2014	360.00	AGRICULTURE	BRUXELLES	SMOKE	SWBNET,
311-057	310-011	10/30/2010	367.00	A P TUREAUD AV	HOPE	SMOKE	SWBNET,
311-058	311-057	10/30/2010	319.00	A P TUREAUD AV	DUELS	SMOKE	SWBNET,
311-059	310-013	10/30/2010	367.00	A P TUREAUD AV	HOPE	SMOKE	SWBNET,
311-060	311-059	10/30/2010	315.00	A P TUREAUD AV	DUELS	SMOKE	SWBNET,
311-061	311-024	10/31/2010	315.00	INDUSTRY	ALLEN	SMOKE	SWBNET,
312-001	311-032	10/30/2010	370.00	ST BERNARD AV	PARIS AV	SMOKE	SWBNET,
312-002	312-001	10/30/2010	45.00	PARIS AV	DUELS	SMOKE	SWBNET,
312-003	312-002	10/30/2010	352.00	PARIS AV	INDUSTRY	SMOKE	SWBNET,
312-004	312-003	10/30/2010	88.00	INDUSTRY	PARIS AV	SMOKE	SWBNET,
312-005	312-004	10/30/2010	369.00	PARIS AV	AGRICULTURE	SMOKE	SWBNET,
312-006	312-005	10/30/2010	375.00	PARIS AV	ABUNDANCE	SMOKE	SWBNET,
312-007	312-006	10/31/2010	315.00	ABUNDANCE	ST BERNARD AV	SMOKE	SWBNET,
312-008	312-005	10/31/2010	220.00	AGRICULTURE	ST BERNARD AV	SMOKE	SWBNET,
312-009	312-008	10/31/2010	355.00	ST BERNARD AV	ABUNDANCE	SMOKE	SWBNET,
312-010	312-003	10/31/2010	370.00	PARIS AV	AGRICULTURE	SMOKE	SWBNET,
312-011	312-010	10/31/2010	370.00	PARIS AV	ABUNDANCE	SMOKE	SWBNET,
312-012	312-011	10/31/2010	352.00	ABUNDANCE	BRUXELLES	SMOKE	SWBNET,
312-013	312-012	10/31/2010	315.00	BRUXELLES	TREASURE	SMOKE	SWBNET,
312-014	312-009	10/31/2010	283.00	ST BERNARD AV	GENTILLY RD	SMOKE	SWBNET,
312-015	312-014	10/31/2010	224.00	GENTILLY RD	PARIS AV	SMOKE	SWBNET,
312-016	312-014	03/06/2015	233.00	ST BERNARD AV	TREASURE	SMOKE	SWBNET,
312-017	312-016	03/06/2015	280.00	ST BERNARD AV	TREASURE	SMOKE	SWBNET,
312-017	312-018	03/06/2015	38.00	ST BERNARD AV	TREASURE	SMOKE	SWBNET,
312-018	312-019	03/06/2015	205.00	ST BERNARD AV	TREASURE	SMOKE	SWBNET,
312-019	312-020	03/06/2015	115.00	GIBSON	ST BERNARD AV	SMOKE	SWBNET,
312-020	293-025	03/06/2015	202.00	FREY PL	ST BERNARD AV	SMOKE	SWBNET,
312-021	312-020	03/06/2015	155.00	GIBSON	FLORIDA AV	SMOKE	SWBNET,
312-022	312-006	10/31/2010	370.00	PARIS AV	GENTILLY RD	SMOKE	SWBNET,
312-023	312-011	10/31/2010	370.00	PARIS AV	TREASURE	SMOKE	SWBNET,
312-024	312-023	10/31/2010	336.00	TREASURE	BRUXELLES	SMOKE	SWBNET,
312-025	312-024	10/31/2010	25.00	TREASURE	BRUXELLES	SMOKE	SWBNET,
312-026	312-025	10/31/2010	99.00	BRUXELLES	FLORIDA AV	SMOKE	SWBNET,
312-027	312-026	10/31/2010	38.00	BRUXELLES	FLORIDA AV	SMOKE	SWBNET,
312-028	312-027	10/31/2010	44.00	BRUXELLES	FLORIDA AV	SMOKE	SWBNET,
312-029	312-023	10/31/2010	135.00	PARIS AV	GENTILLY RD	SMOKE	SWBNET,
312-030	312-029	03/06/2015	109.00	PARIS AV	GENTILLY RD	SMOKE	SWBNET,
312-031	312-030	03/06/2015	136.00	PARIS AV	FLORIDA AV	SMOKE	SWBNET,
312-032	312-030	03/06/2015	115.00	PARIS AV	GENTILLY RD	SMOKE	SWBNET,
312-033	312-032	03/06/2015	80.00	PARIS AV	GENTILLY RD	SMOKE	SWBNET,
312-034	312-032	03/06/2015	284.00	PARIS AV	FLORIDA AV	SMOKE	SWBNET,
312-035	312-034	03/06/2015	20.00	PARIS AV	FLORIDA AV	SMOKE	SWBNET,
312-036	311-043	10/31/2010	372.00	REPUBLIC	ABUNDANCE	SMOKE	SWBNET,
312-037	312-036	10/31/2010	310.00	ABUNDANCE	BRUXELLES	SMOKE	SWBNET,
312-038	311-045	10/31/2010	370.00	HAVANA	ABUNDANCE	SMOKE	SWBNET,
312-038	312-036	10/31/2010	368.00	ABUNDANCE	HAVANA	SMOKE	SWBNET,
312-039	312-038	10/31/2010	233.00	ABUNDANCE	A P TUREAUD AV	SMOKE	SWBNET,
312-040	312-038	10/31/2010	335.00	HAVANA	FLORIDA AV	SMOKE	SWBNET,
312-041	312-040	10/31/2010	240.00	FLORIDA AV	A P TUREAUD AV	SMOKE	SWBNET,
312-042	312-025	10/31/2010	368.00	TREASURE	REPUBLIC	SMOKE	SWBNET,
312-042	312-036	10/31/2010	370.00	REPUBLIC	TREASURE	SMOKE	SWBNET,

312-043	312-042	10/31/2010	250.00	TREASURE	FLORIDA AV	SMOKE	SWBNET,
312-044	312-042	10/31/2010	143.00	REPUBLIC	FLORIDA AV	SMOKE	SWBNET,
312-045	312-044	10/31/2010	255.00	BRUXELLES	BRUXELLES	SMOKE	SWBNET,
312-046	311-056	10/21/2010	315.00	BRUXELLES	ABUNDANCE	SMOKE	SWBNET,
313-001	314-020	03/06/2015	371.00	BRUXELLES	SERE	SMOKE	SWBNET,
313-002	313-001	03/09/2015	364.00	SERE	PARIS AV	SMOKE	SWBNET,
313-003	313-002	03/09/2015	317.00	PARIS AV	LAFRENIERE	SMOKE	SWBNET,
313-004	313-001	03/09/2015	375.00	BRUXELLES	LAFRENIERE	SMOKE	SWBNET,
313-005	313-004	03/09/2015	364.00	LAFRENIERE	PARIS AV	SMOKE	SWBNET,
313-006	313-005	03/09/2015	304.00	PARIS AV	PLEASURE	SMOKE	SWBNET,
313-007	313-004	03/09/2015	375.00	BRUXELLES	PLEASURE	SMOKE	SWBNET,
313-008	313-007	03/09/2015	304.00	PLEASURE	REPUBLIC	SMOKE	SWBNET,
313-009	313-007	03/09/2015	265.00	PLEASURE	PARIS AV	SMOKE	SWBNET,
313-010	313-007	03/09/2015	184.00	BRUXELLES	PLEASURE	SMOKE	SWBNET,
313-011	313-010	03/09/2015	337.00	HUMANITY	REPUBLIC	SMOKE	SWBNET,
313-012	313-011	03/09/2015	50.00	HUMANITY	REPUBLIC	SMOKE	SWBNET,
313-013	313-004	03/09/2015	371.00	LAFRENIERE	REPUBLIC	SMOKE	SWBNET,
313-014	313-013	03/09/2015	371.00	REPUBLIC	PLEASURE	SMOKE	SWBNET,
313-015	313-014	03/09/2015	303.00	PLEASURE	HAVANA	SMOKE	SWBNET,
313-016	313-014	03/09/2015	371.00	REPUBLIC	HUMANITY	SMOKE	SWBNET,
313-017	313-016	03/09/2015	105.00	HUMANITY	GENTILLY RD	SMOKE	SWBNET,
313-018	313-017	03/09/2015	178.00	GENTILLY RD	HAVANA	SMOKE	SWBNET,
313-019	313-016	03/09/2015	53.00	REPUBLIC	GENTILLY RD	SMOKE	SWBNET,
313-020	313-019	03/09/2015	110.00	REPUBLIC	GENTILLY RD	SMOKE	SWBNET,
313-021	313-020	03/09/2015	35.00	GENTILLY RD	REPUBLIC	SMOKE	SWBNET,
313-022	313-021	03/09/2015	201.00	REPUBLIC	BENEFIT	SMOKE	SWBNET,
313-023	313-022	03/09/2015	365.00	BENEFIT	HAVANA	SMOKE	SWBNET,
313-024	313-023	03/09/2015	210.00	HAVANA	FLORIDA AV	SMOKE	SWBNET,
313-025	313-023	03/09/2015	276.00	BENEFIT	A P TUREAUD AV	SMOKE	SWBNET,
313-026	313-020	03/09/2015	15.00	GENTILLY RD	REPUBLIC	SMOKE	SWBNET,
313-027	313-026	03/09/2015	330.00	GENTILLY RD	HAVANA	SMOKE	SWBNET,
313-028	313-027	03/09/2015	75.00	HUMANITY	HAVANA	SMOKE	SWBNET,
313-029	313-028	03/10/2015	324.00	HAVANA	BENEFIT	SMOKE	SWBNET,
313-030	313-028	03/10/2015	347.00	HUMANITY	A P TUREAUD AV	SMOKE	SWBNET,
313-031	313-028	03/10/2015	45.00	HAVANA	GENTILLY RD	SMOKE	SWBNET,
313-032	313-031	03/10/2015	380.00	GENTILLY RD	A P TUREAUD AV	SMOKE	SWBNET,
313-033	313-013	03/10/2015	370.00	LAFRENIERE	HAVANA	SMOKE	SWBNET,
313-034	313-033	03/10/2015	372.00	HAVANA	PLEASURE	SMOKE	SWBNET,
313-035	313-034	03/10/2015	156.00	HAVANA	GENTILLY RD	SMOKE	SWBNET,
313-036	313-034	03/10/2015	300.00	PLEASURE	A P TUREAUD AV	SMOKE	SWBNET,
313-037	313-033	03/10/2015	353.00	LAFRENIERE	A P TUREAUD AV	SMOKE	SWBNET,
313-038	313-037	03/10/2015	20.00	A P TUREAUD AV	LAFRENIERE	SMOKE	SWBNET,
313-039	313-038	03/10/2015	202.00	A P TUREAUD AV	PLEASURE	SMOKE	SWBNET,
313-040	313-001	03/10/2015	372.00	SERE	REPUBLIC	SMOKE	SWBNET,
313-041	313-040	03/10/2015	320.00	REPUBLIC	LAFRENIERE	SMOKE	SWBNET,
313-042	313-040	03/10/2015	371.00	SERE	HAVANA	SMOKE	SWBNET,
313-043	313-042	03/10/2015	291.00	HAVANA	LAFRENIERE	SMOKE	SWBNET,
313-044	313-042	03/11/2015	274.00	SERE	A P TUREAUD AV	SMOKE	SWBNET,
313-045	314-025	03/11/2015	327.00	HAVANA	SERE	SMOKE	SWBNET,
313-046	314-023	03/11/2015	293.00	REPUBLIC	SERE	SMOKE	SWBNET,
313-047	314-022	03/11/2015	300.00	PARIS AV	SERE	SMOKE	SWBNET,
314-001	297-017	03/11/2015	352.00	MILTON	HAMBURG	SMOKE	SWBNET,
314-002	314-001	03/11/2015	18.00	HAMBURG	MILTON	SMOKE	SWBNET,
314-003	314-002	03/11/2015	267.00	MILTON	PARIS AV	SMOKE	SWBNET,
314-004	314-002	03/11/2015	352.00	HAMBURG	ST DENIS	SMOKE	SWBNET,
314-005	314-004	03/11/2015	350.00	ST DENIS	PARIS AV	SMOKE	SWBNET,
314-006	314-005	03/11/2015	24.00	PARIS AV	ST DENIS	SMOKE	SWBNET,
314-007	314-001	03/11/2015	370.00	HAMBURG	FOY	SMOKE	SWBNET,
314-008	314-001	03/11/2015	371.00	MILTON	PARIS AV	SMOKE	SWBNET,
314-009	314-008	03/11/2015	372.00	PARIS AV	FOY	SMOKE	SWBNET,
314-010	314-009	03/11/2015	300.00	FOY	HAMBURG	SMOKE	SWBNET,
314-011	314-009	03/11/2015	319.00	PARIS AV	CATON	SMOKE	SWBNET,
314-012	314-008	03/11/2015	83.00	MILTON	PARIS AV	SMOKE	SWBNET,
314-013	314-012	03/11/2015	318.00	PARIS AV	ST DENIS	SMOKE	SWBNET,
314-016	314-012	03/11/2015	370.00	PARIS AV	FOY	SMOKE	SWBNET,
314-017	314-016	03/11/2015	370.00	FOY	BRUXELLES	SMOKE	SWBNET,
314-018	314-012	03/11/2015	369.00	MILTON	BRUXELLES	SMOKE	SWBNET,
314-019	314-018	03/11/2015	315.00	BRUXELLES	FOY	SMOKE	SWBNET,
314-020	314-018	03/11/2015	370.00	BRUXELLES	ST DENIS	SMOKE	SWBNET,
314-021	314-020	03/11/2015	366.00	ST DENIS	PARIS AV	SMOKE	SWBNET,
314-022	314-021	03/11/2015	20.00	PARIS AV	ST DENIS	SMOKE	SWBNET,
314-023	314-020	03/11/2015	371.00	ST DENIS	REPUBLIC	SMOKE	SWBNET,
314-024	314-023	03/19/2015	290.00	REPUBLIC	MILTON	SMOKE	SWBNET,
314-025	314-023	03/19/2015	375.00	ST DENIS	HAVANA PL	SMOKE	SWBNET,

314-026	314-018	03/19/2015	370.00	MILTON	REPUBLIC	SMOKE	SWBNET,
314-027	314-026	03/19/2015	68.00	MILTON	HAVANA PL	SMOKE	SWBNET,
314-028	314-027	03/19/2015	224.00	MILTON	VIRGIL BL	SMOKE	SWBNET,
314-029	314-028	03/19/2015	268.00	VIRGIL BL	PARIS AV	SMOKE	SWBNET,
314-030	314-029	03/19/2015	270.00	VIRGIL BL	PARIS AV	SMOKE	SWBNET,
314-031	314-026	03/19/2015	47.00	MILTON	HAVANA PL	SMOKE	SWBNET,
314-032	314-031	03/19/2015	449.00	HAVANA PL	ST DENIS	SMOKE	SWBNET,
314-033	314-028	03/19/2015	306.00	VIRGIL BL	LONDON AV	SMOKE	SWBNET,
314-034	314-033	03/19/2015	321.00	VIRGIL BL	LONDON AV	SMOKE	SWBNET,
314-035	315-023	03/19/2015	430.00	VIRGIL BL	MILTON	SMOKE	SWBNET,
314-036	315-021	03/19/2015	37.00	CATON	PARIS AV	SMOKE	SWBNET,
314-037	314-036	03/19/2015	200.00	CATON	PARIS AV	SMOKE	SWBNET,
315-001	314-007	03/19/2015	370.00	HAMBURG	CATON	SMOKE	SWBNET,
315-002	315-001	03/19/2015	350.00	CATON	PARIS AV	SMOKE	SWBNET,
315-003	315-002	03/19/2015	245.00	PARIS AV	SENATE	SMOKE	SWBNET,
315-004	315-001	03/19/2015	318.00	HAMBURG	SENATE	SMOKE	SWBNET,
315-005	297-028	03/20/2015	335.00	SENATE	HAMBURG	SMOKE	SWBNET,
315-006	315-005	03/20/2015	355.00	SENATE	PARIS AV	SMOKE	SWBNET,
315-007	315-006	03/20/2015	371.00	PARIS AV	HARRISON AV	SMOKE	SWBNET,
315-008	315-007	03/20/2015	300.00	HAMBURG	HAMBURG	SMOKE	SWBNET,
315-009	315-007	03/20/2015	371.00	PARIS AV	MANDOLIN	SMOKE	SWBNET,
315-010	315-009	03/20/2015	305.00	MANDOLIN	HAMBURG	SMOKE	SWBNET,
315-012	315-005	03/20/2015	370.00	HAMBURG	HARRISON AV	SMOKE	SWBNET,
315-013	315-012	03/20/2015	208.00	HAMBURG	MANDOLIN	SMOKE	SWBNET,
315-014	297-033	03/20/2015	318.00	HARRISON AV	HAMBURG	SMOKE	SWBNET,
315-016	297-035	03/26/2015	265.00	MANDOLIN	PERLITA	SMOKE	SWBNET,
315-018	315-016	03/26/2015	177.00	MANDOLIN	HAMBURG	SMOKE	SWBNET,
315-019	314-016	03/20/2015	370.00	PARIS AV	CATON	SMOKE	SWBNET,
315-020	315-019	03/20/2015	122.00	CATON	PARIS AV	SMOKE	SWBNET,
315-021	315-020	03/20/2015	50.00	CATON	PARIS AV	SMOKE	SWBNET,
315-022	315-019	03/20/2015	496.00	PARIS AV	VIRGIL BL	SMOKE	SWBNET,
315-023	315-022	03/20/2015	420.00	VIRGIL BL	MILTON	SMOKE	SWBNET,
315-024	315-022	03/23/2015	468.00	PARIS AV	CHURCHILL DR	SMOKE	SWBNET,
315-025	315-024	03/23/2015	30.00	PARIS AV	CHURCHILL DR	SMOKE	SWBNET,
315-026	315-024	03/23/2015	248.00	CHURCHILL DR	RAYNE DR	SMOKE	SWBNET,
315-027	315-026	03/23/2015	250.00	CHURCHILL DR	VAN AV	SMOKE	SWBNET,
315-028	315-035	03/23/2015	394.00	VAN AV	RAYNE DR	SMOKE	SWBNET,
315-029	315-033	03/23/2015	204.00	RAYNE DR	CHURCHILL DR	SMOKE	SWBNET,
315-030	315-029	03/23/2015	115.00	RAYNE DR	VAN AV	SMOKE	SWBNET,
315-031	315-030	03/23/2015	354.00	RAYNE DR	VAN AV	SMOKE	SWBNET,
315-032	315-031	03/23/2015	85.00	RAYNE DR	VAN AV	SMOKE	SWBNET,
315-033	315-026	03/23/2015	48.00	RAYNE DR	CHURCHILL DR	SMOKE	SWBNET,
315-035	315-027	03/23/2015	25.00	VAN AV	CHURCHILL DR	SMOKE	SWBNET,
316-001	315-025	03/23/2015	463.00	PARIS AV	PRATT DR	SMOKE	SWBNET,
316-002	316-001	03/23/2015	467.00	PRATT DR	VAN AV	SMOKE	SWBNET,
316-003	316-002	03/23/2015	511.00	PRATT DR	LONDON AV	SMOKE	SWBNET,
316-004	316-003	03/23/2015	489.00	PRATT DR	LONDON AV	SMOKE	SWBNET,
316-005	316-004	03/23/2015	270.00	PRATT DR	LONDON AV	SMOKE	SWBNET,
316-006	316-004	03/23/2015	297.00	PRATT DR	KING DR	SMOKE	SWBNET,
316-007	316-006	03/23/2015	283.00	PRATT DR	KING DR	SMOKE	SWBNET,
316-008	316-007	03/23/2015	265.00	PRATT DR	MIRABEAU AV	SMOKE	SWBNET,
316-009	316-001	03/24/2015	391.00	PARIS AV	MILES DR	SMOKE	SWBNET,
316-010	316-009	03/24/2015	278.00	MILES DR	OVERTON DR	SMOKE	SWBNET,
316-011	316-010	03/24/2015	232.00	MILES DR	OVERTON DR	SMOKE	SWBNET,
316-012	316-011	03/24/2015	118.00	OVERTON DR	KING DR	SMOKE	SWBNET,
316-013	316-012	03/24/2015	75.00	OVERTON DR	KING DR	SMOKE	SWBNET,
316-014	316-013	03/24/2015	503.00	OVERTON DR	KING DR	SMOKE	SWBNET,
316-015	316-011	03/13/2012	400.00	MILES DR	MOORE DR	SMOKE	SWBNET,
316-016	316-015	03/13/2012	115.00	MOORE DR	KING DR	SMOKE	SWBNET,
316-017	316-016	03/13/2012	65.00	MOORE DR	KING DR	SMOKE	SWBNET,
316-018	316-017	03/13/2012	303.00	MOORE DR	KING DR	SMOKE	SWBNET,
316-019	316-015	03/13/2012	170.00	MILES DR	KING DR	SMOKE	SWBNET,
316-020	316-019	03/13/2012	160.00	MILES DR	KING DR	SMOKE	SWBNET,
316-021	316-020	03/13/2012	265.00	MILES DR	KING DR	SMOKE	SWBNET,
316-022	316-009	03/13/2012	393.00	PARIS AV	KING DR	SMOKE	SWBNET,
316-023	316-022	03/13/2012	391.00	PARIS AV	KING DR	SMOKE	SWBNET,
316-024	316-023	03/13/2012	393.00	PARIS AV	KING DR	SMOKE	SWBNET,
316-025	316-024	03/12/2012	375.00	KING DR	MOORE DR	SMOKE	SWBNET,
316-026	316-025	03/13/2012	375.00	KING DR	MILES DR	SMOKE	SWBNET,
316-027	316-026	03/13/2012	350.00	KING DR	PRATT DR	SMOKE	SWBNET,
316-028	316-024	03/13/2012	304.00	PARIS AV	MIRABEAU AV	SMOKE	SWBNET,
316-029	316-028	03/13/2012	365.00	MIRABEAU AV	PRATT DR	SMOKE	SWBNET,
316-030	316-029	03/24/2015	58.00	MIRABEAU AV	PRATT DR	SMOKE	SWBNET,
316-031	316-029	03/24/2015	376.00	MIRABEAU AV	PRATT DR	SMOKE	SWBNET,

316-032	316-031	03/24/2015	330.00	MIRABEAU AV	PRATT DR	SMOKE	SWBNET,
316-033	315-026	03/19/2012	290.00	RAYNE DR	VAN AV	SMOKE	SWBNET,
316-034	316-033	03/19/2012	125.00	RAYNE DR	VAN AV	SMOKE	SWBNET,
316-035	316-034	03/19/2012	71.00	RAYNE DR	VAN AV	SMOKE	SWBNET,
316-036	315-027	03/16/2012	457.00	VAN AV	RAYNE DR	SMOKE	SWBNET,
316-037	316-036	03/19/2012	152.00	VAN AV	PRATT DR	SMOKE	SWBNET,
316-038	316-037	03/19/2012	124.00	VAN AV	PRATT DR	SMOKE	SWBNET,
317-001	243-003	03/23/2015	78.00	FILMORE AV	PARIS AV	SMOKE	SWBNET,
317-002	317-001	03/20/2012	513.00	PARIS AV	CHARLTON DR	SMOKE	SWBNET,
317-003	317-002	03/20/2012	330.00	PARIS AV	CHARLTON DR	SMOKE	SWBNET,
317-004	317-003	03/20/2012	310.00	PARIS AV	CHARLTON DR	SMOKE	SWBNET,
317-005	317-004	03/20/2012	22.00	PARIS AV	CHARLTON DR	SMOKE	SWBNET,
317-006	317-005	03/20/2012	14.00	CHARLTON DR	PARIS AV	SMOKE	SWBNET,
317-007	316-028	03/20/2012	120.00	PARIS AV	MIRABEAU AV	SMOKE	SWBNET,
317-007	317-006	03/20/2012	300.00	PARIS AV	MIRABEAU AV	SMOKE	SWBNET,
317-008	317-006	03/20/2012	370.00	CHARLTON DR	CHAMBERLAIN DR	SMOKE	SWBNET,
317-009	317-008	03/20/2012	147.00	CHARLTON DR	CHAMBERLAIN DR	SMOKE	SWBNET,
317-010	317-009	03/20/2012	25.00	CHARLTON DR	CHAMBERLAIN DR	SMOKE	SWBNET,
317-011	317-010	03/20/2012	75.00	CHARLTON DR	CHAMBERLAIN DR	SMOKE	SWBNET,
317-012	317-010	03/20/2012	265.00	CHARLTON DR	PRATT DR	SMOKE	SWBNET,
317-013	317-012	03/20/2012	282.00	CHARLTON DR	PRATT DR	SMOKE	SWBNET,
317-014	317-001	03/20/2012	300.00	FILMORE AV	CHAMBERLAIN DR	SMOKE	SWBNET,
317-015	317-014	11/06/2011	353.00	CHAMBERLAIN DR	CHASE	TV	MWESA2,
317-016	317-015	03/20/2012	347.00	CHAMBERLAIN DR	CHASE	SMOKE	SWBNET,
317-017	317-016	12/07/2011	103.00	CHAMBERLAIN DR	CHASE	TV	MWESA2,
317-018	317-017	12/07/2011	103.00	CHAMBERLAIN DR	CHASE	TV	MWESA2,
317-019	317-018	12/07/2011	164.00	CHAMBERLAIN DR	CHASE	TV	MWESA2,
317-020	317-014	03/21/2012	300.00	FILMORE AV	CHATHAM DR	SMOKE	SWBNET,
317-021	317-020	03/21/2012	309.00	CHATHAM DR	CHASE	SMOKE	SWBNET,
317-022	317-021	03/21/2012	315.00	CHATHAM DR	CHASE	SMOKE	SWBNET,
317-023	317-022	03/21/2012	95.00	CHATHAM DR	CHASE	SMOKE	SWBNET,
317-024	317-023	03/21/2012	85.00	CHATHAM DR	CHASE	SMOKE	SWBNET,
317-025	317-024	03/21/2012	108.00	CHATHAM DR	PRATT DR	SMOKE	SWBNET,
317-026	317-025	03/21/2012	95.00	CHATHAM DR	PRATT DR	SMOKE	SWBNET,
317-027	317-026	03/21/2012	331.00	CHATHAM DR	PRATT DR	SMOKE	SWBNET,
317-028	317-020	03/21/2012	300.00	FILMORE AV	CHARLOTTE DR	SMOKE	SWBNET,
317-029	317-028	03/23/2015	275.00	CHARLOTTE DR	PRATT DR	SMOKE	SWBNET,
317-030	317-029	03/21/2012	290.00	CHARLOTTE DR	PRATT DR	SMOKE	SWBNET,
317-031	317-030	03/22/2012	238.00	CHARLOTTE DR	PRATT DR	SMOKE	SWBNET,
317-032	317-031	03/22/2012	60.00	CHARLOTTE DR	PRATT DR	SMOKE	SWBNET,
317-032	317-035	03/22/2012	337.00	PRATT DR	CHARLOTTE DR	SMOKE	SWBNET,
317-033	317-032	12/07/2011	236.00	PRATT DR	CHATHAM DR	TV	MWESA2,
317-034	317-028	03/22/2012	295.00	FILMORE AV	PRATT DR	SMOKE	SWBNET,
317-035	317-034	12/07/2011	232.00	PRATT DR	CHARLOTTE DR	TV	MWESA2,
317-037	316-030	03/23/2012	60.00	MIRABEAU AV	PARIS AV	SMOKE	SWBNET,
317-038	317-037	03/22/2012	365.00	MIRABEAU AV	PRATT DR	SMOKE	SWBNET,
317-039	317-038	03/21/2012	375.00	MIRABEAU AV	PRATT DR	SMOKE	SWBNET,
317-040	317-037	03/15/2012	303.00	MIRABEAU AV	PARIS AV	SMOKE	SWBNET,
318-001	318A-001	03/15/2012	75.00	PARIS AV	PRENTISS AV	SMOKE	SWBNET,
318-002	318-001	03/15/2012	418.00	PARIS AV	CRESCENT DR	SMOKE	SWBNET,
318-003	318-002	03/15/2012	490.00	PARIS AV	CRESCENT DR	SMOKE	SWBNET,
318-004	318-003	03/15/2012	527.00	PARIS AV	FILMORE AV	SMOKE	SWBNET,
318-005	318-003	03/15/2012	300.00	CRESCENT DR	CHAMBERLAIN DR	SMOKE	SWBNET,
318-006	318-005	03/15/2012	529.00	CHAMBERLAIN DR	FILMORE AV	SMOKE	SWBNET,
318-007	318-005	03/15/2012	420.00	CHAMBERLAIN DR	PRENTISS AV	SMOKE	SWBNET,
318-008	318-007	03/15/2012	410.00	CHAMBERLAIN DR	PRENTISS AV	SMOKE	SWBNET,
318-009	318-005	03/15/2012	300.00	CRESCENT DR	CHATHAM DR	SMOKE	SWBNET,
318-010	318-009	03/15/2012	528.00	CHATHAM DR	FILMORE AV	SMOKE	SWBNET,
318-011	318-009	03/15/2012	378.00	CHATHAM DR	MENDEZ DR	SMOKE	SWBNET,
318-012	318-011	10/10/2011	358.00	CHATHAM DR	MENDEZ DR	TV	MWESA2,
318-013	318-012	03/15/2012	93.00	CHATHAM DR	PRENTISS AV	SMOKE	SWBNET,
318-014	318-012	03/15/2012	150.00	MENDEZ DR	CHARLOTTE DR	SMOKE	SWBNET,
318-015	318-009	03/15/2012	299.00	CRESCENT DR	CHARLOTTE DR	SMOKE	SWBNET,
318-016	318-015	10/10/2011	530.00	CHARLOTTE DR	FILMORE AV	TV	DCGCTV, 01/06/2012, MWH Submittal of TV ESSA2 Data Sent by Montgomery Watson 12/27/11
318-017	318-015	10/10/2011	353.00	CHARLOTTE DR	MENDEZ DR	TV	DCGCTV, 01/06/2012, MWH Submittal of TV ESSA2 Data Sent by Montgomery Watson 12/27/11
318-018	318-017	10/10/2011	382.00	CHARLOTTE DR	MENDEZ DR	TV	DCGCTV, 01/06/2012, MWH Submittal of TV ESSA2 Data Sent by Montgomery Watson 12/27/11
318-019	318-015	03/15/2012	308.00	CRESCENT DR	PRATT DR	SMOKE	SWBNET,
318-020	318-019	10/11/2011	525.00	PRATT DR	FILMORE AV	TV	DCGCTV, 01/06/2012, MWH Submittal of TV ESSA2 Data Sent by Montgomery Watson 12/27/11
318-021	318-019	10/11/2011	420.00	PRATT DR	PRENTISS AV	TV	DCGCTV, 01/06/2012, MWH Submittal of TV ESSA2 Data Sent by Montgomery Watson 12/27/11
318-022	318-021	10/11/2011	410.00	PRATT DR	PRENTISS AV	TV	DCGCTV, 01/06/2012, MWH Submittal of TV ESSA2 Data Sent by Montgomery Watson 12/27/11
318A-001	247-004	03/15/2012	80.00	PRENTISS AV	PARIS AV	SMOKE	SWBNET,
318A-002	318A-001	03/15/2012	383.00	PARIS AV	BURBANK DR	SMOKE	SWBNET,
318A-003	318A-002	03/15/2012	520.00	PARIS AV	BURBANK DR	SMOKE	SWBNET,
318A-004	318A-003	03/15/2012	305.00	PARIS AV	ROBERT E LEE BL	SMOKE	SWBNET,

318A-005	318A-004	10/12/2011	279.00	PARIS AV	ROBERT E LEE BL	TV	MWESA2,
318A-006	318A-005	03/10/2012	24.00	PARIS AV	ROBERT E LEE BL	SMOKE	SWBNET,
318A-007	318A-003	03/16/2012	300.00	BURBANK DR	CHAMBERLAIN DR	SMOKE	SWBNET,
318A-008	318A-007	03/16/2012	25.00	CHAMBERLAIN DR	BURBANK DR	SMOKE	SWBNET,
318A-009	318A-008	03/16/2012	369.00	CHAMBERLAIN DR	BURBANK DR	SMOKE	SWBNET,
318A-010	318A-007	03/16/2012	415.00	CHAMBERLAIN DR	PRENTISS AV	SMOKE	SWBNET,
318A-011	318A-010	03/16/2012	417.00	CHAMBERLAIN DR	PRENTISS AV	SMOKE	SWBNET,
318A-012	318A-007	03/16/2012	300.00	BURBANK DR	CHATHAM DR	SMOKE	SWBNET,
318A-013	318A-012	03/16/2012	447.00	CHATHAM DR	ROBERT E LEE BL	SMOKE	SWBNET,
318A-014	318A-013	03/16/2012	450.00	CHATHAM DR	ROBERT E LEE BL	SMOKE	SWBNET,
318A-015	318A-012	10/11/2011	292.00	CHATHAM DR	PRESSBURG	TV	MWESA2,
318A-016	318A-015	10/11/2011	475.00	PRESSBURG	PRATT DR	TV	DCGCTV, 01/06/2012, MWH Submittal of TV ESSA2 Data Sent by Montgomery Watson 12/27/11
318A-017	318A-015	10/12/2011	270.00	CHATHAM DR	PRENTISS AV	TV	MWESA2,
318A-018	318A-017	10/12/2011	270.00	CHATHAM DR	PRENTISS AV	TV	MWESA2,
318A-019	318A-012	03/16/2012	300.00	BURBANK DR	CHARLOTTE DR	SMOKE	SWBNET,
318A-020	318A-019	03/16/2012	258.00	CHARLOTTE DR	ROBERT E LEE BL	SMOKE	SWBNET,
318A-021	318A-020	03/16/2012	322.00	CHARLOTTE DR	ROBERT E LEE BL	SMOKE	SWBNET,
318A-022	318A-021	03/21/2012	320.00	CHARLOTTE DR	ROBERT E LEE BL	SMOKE	SWBNET,
318A-023	318A-019	12/08/2011	307.00	BURBANK DR	PRATT DR	TV	MWESA2,
318A-024	318A-023	03/21/2012	417.00	PRATT DR	PRENTISS AV	SMOKE	SWBNET,
318A-025	318A-024	03/21/2012	415.00	PRATT DR	PRENTISS AV	SMOKE	SWBNET,
318A-026	318A-023	03/21/2012	87.00	PRATT DR	ROBERT E LEE BL	SMOKE	SWBNET,
318A-027	318A-026	03/21/2012	233.00	PRATT DR	ROBERT E LEE BL	SMOKE	SWBNET,
318A-028	318A-027	03/21/2012	320.00	PRATT DR	ROBERT E LEE BL	SMOKE	SWBNET,
318A-029	318A-028	03/21/2012	265.00	PRATT DR	ROBERT E LEE BL	SMOKE	SWBNET,
319-001	320-047	03/26/2012	375.00	ALLEN	CARNOT	SMOKE	SWBNET,
319-002	319-001	03/26/2012	300.00	CARNOT	NEW ORLEANS	SMOKE	SWBNET,
319-003	319-001	03/26/2012	372.00	ALLEN	SUMPTER	SMOKE	SWBNET,
319-004	319-003	03/26/2012	300.00	SUMPTER	NEW ORLEANS	SMOKE	SWBNET,
319-005	319-003	03/26/2012	373.00	ALLEN	LOMBARD	SMOKE	SWBNET,
319-006	319-005	03/26/2012	290.00	LOMBARD	NEW ORLEANS	SMOKE	SWBNET,
319-007	319-053	03/21/2012	174.00	ALLEN	STEPHEN GIRARD	SMOKE	SWBNET,
319-008	319-007	03/26/2012	155.00	STEPHEN GIRARD	WALLACE DR	SMOKE	SWBNET,
319-009	319-008	03/26/2012	402.00	WALLACE DR	MANDOLIN	SMOKE	SWBNET,
319-010	319-008	03/26/2012	382.00	WALLACE DR	LOMBARD	SMOKE	SWBNET,
319-011	319-010	03/26/2012	39.00	WALLACE DR	LOMBARD	SMOKE	SWBNET,
319-012	319-011	03/26/2012	68.00	WALLACE DR	LOMBARD	SMOKE	SWBNET,
319-013	319-008	07/08/2011	299.00	STEPHEN GIRARD	WARRINGTON DR	TV	MWESA2,
319-014	319-013	03/26/2012	404.00	WARRINGTON DR	MANDOLIN	SMOKE	SWBNET,
319-015	319-013	03/26/2012	275.00	WARRINGTON DR	SUMPTER	SMOKE	SWBNET,
319-016	319-015	03/26/2012	66.00	WARRINGTON DR	SUMPTER	SMOKE	SWBNET,
319-017	319-016	03/27/2012	374.00	WARRINGTON DR	SUMPTER	SMOKE	SWBNET,
319-018	320-044	03/27/2012	369.00	ANNETTE	CARNOT	SMOKE	SWBNET,
319-019	319-018	03/27/2012	315.00	CARNOT	ALLEN	SMOKE	SWBNET,
319-020	319-018	03/27/2012	185.00	CARNOT	ST ANTHONY	SMOKE	SWBNET,
319-021	319-018	07/07/2011	371.00	ANNETTE	SUMPTER	TV	DCGCTV, 01/06/2012, MWH Submittal of TV ESSA2 Data Sent by Montgomery Watson 12/27/11
319-022	319-021	03/27/2012	315.00	SUMPTER	ALLEN	SMOKE	SWBNET,
319-023	319-021	03/27/2012	321.00	SUMPTER	ST ANTHONY	SMOKE	SWBNET,
319-024	319-023	03/27/2012	330.00	ST ANTHONY AV	CARNOT	SMOKE	SWBNET,
319-025	319-023	03/27/2012	312.00	ST ANTHONY AV	LOMBARD	SMOKE	SWBNET,
319-026	319-021	03/27/2012	375.00	ANNETTE	LOMBARD	SMOKE	SWBNET,
319-027	319-026	03/27/2012	316.00	LOMBARD	ALLEN	SMOKE	SWBNET,
319-028	319-026	03/27/2012	321.00	LOMBARD	ST ANTHONY	SMOKE	SWBNET,
319-029	319-028	03/27/2012	320.00	ST ANTHONY AV	STEPHEN GIRARD	SMOKE	SWBNET,
319-030	319-026	03/27/2012	358.00	ANNETTE	STEPHEN GIRARD	SMOKE	SWBNET,
319-031	319-030	03/27/2012	17.00	ANNETTE	STEPHEN GIRARD	SMOKE	SWBNET,
319-032	319-031	03/28/2012	315.00	STEPHEN GIRARD	ALLEN	SMOKE	SWBNET,
319-033	319-031	03/28/2012	355.00	ANNETTE	MANDOLIN	SMOKE	SWBNET,
319-034	319-031	03/28/2012	320.00	STEPHEN GIRARD	ST ANTHONY	SMOKE	SWBNET,
319-035	319-034	03/28/2012	320.00	ST ANTHONY AV	MANDOLIN	SMOKE	SWBNET,
319-036	333-023	03/28/2012	67.00	PELOPIDAS	ST ANTHONY	SMOKE	SWBNET,
319-037	319-036	03/28/2012	160.00	ST ANTHONY AV	WALLACE DR	SMOKE	SWBNET,
319-038	319-036	03/28/2012	353.00	ST ANTHONY AV	MANDOLIN	SMOKE	SWBNET,
319-039	319-038	03/28/2012	290.00	MANDOLIN	ANNETTE	SMOKE	SWBNET,
319-040	320-050	03/28/2012	373.00	NEW ORLEANS	CARNOT	SMOKE	SWBNET,
319-041	319-040	03/28/2012	374.00	NEW ORLEANS	SUMPTER	SMOKE	SWBNET,
319-042	319-041	03/28/2012	274.00	NEW ORLEANS	LOMBARD	SMOKE	SWBNET,
319-043	319-041	03/28/2012	185.00	SUMPTER	WARRINGTON DR	SMOKE	SWBNET,
319-044	319-043	03/28/2012	341.00	WARRINGTON DR	SUMPTER	SMOKE	SWBNET,
319-045	332B-003	03/23/2015	280.00	WARRINGTON DR	MANDOLIN	SMOKE	SWBNET,
319-046	319-045	03/28/2012	282.00	WARRINGTON DR	MANDOLIN	SMOKE	SWBNET,
319-047	332B-001	03/28/2012	310.00	WALLACE DR	MANDOLIN	SMOKE	SWBNET,
319-048	319-047	03/28/2012	317.00	WALLACE DR	MANDOLIN	SMOKE	SWBNET,
319-049	320-041	03/28/2012	282.00	ST ANTHONY AV	CARNOT	SMOKE	SWBNET,

319-050	319-051	03/28/2012	90.00	WARRINGTON DR	BRUTUS	SMOKE	SWBNET,
319-051	320-053	03/28/2012	335.00	WARRINGTON DR	BRUTUS	SMOKE	SWBNET,
319-052	319-051	03/28/2012	12.00	WARRINGTON DR	BRUTUS	SMOKE	SWBNET,
319-053	319-005	03/28/2012	177.00	ALLEN	LOMBARD	SMOKE	SWBNET,
320-001	334-052	03/28/2012	64.00	N WINDSOR DR	ST ANTHONY AV	SMOKE	SWBNET,
320-002	320-001	03/24/2015	30.00	N WINDSOR DR	ST ANTHONY AV	SMOKE	SWBNET,
320-003	320-002	03/24/2015	350.00	ST ANTHONY AV	FILMORE AV	SMOKE	SWBNET,
320-004	320-003	03/25/2015	53.00	ST ANTHONY AV	FILMORE AV	SMOKE	SWBNET,
320-005	320-004	03/25/2015	328.00	ST ANTHONY AV	FILMORE AV	SMOKE	SWBNET,
320-006	320-005	03/25/2015	345.00	ST ANTHONY AV	FILMORE AV	SMOKE	SWBNET,
320-007	320-002	03/25/2015	315.00	N WINDSOR DR	HAIK DR	SMOKE	SWBNET,
320-008	320-007	03/25/2015	351.00	HAIK DR	MIRABEAU AV	SMOKE	SWBNET,
320-009	320-008	03/25/2015	405.00	MIRABEAU AV	ALLEN	SMOKE	SWBNET,
320-010	320-009	03/25/2015	399.00	MIRABEAU AV	WARRINGTON DR	SMOKE	SWBNET,
320-011	320-007	03/25/2015	180.00	WINDSOR DR	WILTON DR	SMOKE	SWBNET,
320-012	320-011	03/25/2015	173.00	WILTON DR	FILMORE AV	SMOKE	SWBNET,
320-013	320-012	03/25/2015	95.00	WILTON DR	FILMORE AV	SMOKE	SWBNET,
320-014	320-013	03/25/2015	377.00	WILTON DR	FILMORE AV	SMOKE	SWBNET,
320-015	320-014	03/25/2015	380.00	WILTON DR	FILMORE AV	SMOKE	SWBNET,
320-016	320-015	03/25/2015	191.00	FILMORE AV	WILDAIR DR	SMOKE	SWBNET,
320-017	320-011	03/26/2015	192.00	WILTON DR	WARRINGTON DR	SMOKE	SWBNET,
320-018	320-017	03/26/2015	107.00	WILTON DR	WARRINGTON DR	SMOKE	SWBNET,
320-019	320-018	03/26/2015	251.00	WILTON DR	WARRINGTON DR	SMOKE	SWBNET,
320-020	320-019	03/26/2015	280.00	WILTON DR	WARRINGTON DR	SMOKE	SWBNET,
320-021	320-020	03/26/2015	263.00	WARRINGTON DR	MIRABEAU AV	SMOKE	SWBNET,
320-022	320-020	03/26/2015	301.00	WARRINGTON DR	WILDAIR DR	SMOKE	SWBNET,
320-023	320-022	03/26/2015	202.00	WARRINGTON DR	WICKFIELD DR	SMOKE	SWBNET,
320-024	320-011	03/26/2015	303.00	WINDSOR DR	WILDAIR DR	SMOKE	SWBNET,
320-025	320-024	03/26/2015	100.00	WILDAIR DR	WARRINGTON DR	SMOKE	SWBNET,
320-026	320-025	03/26/2015	98.00	WILDAIR DR	WARRINGTON DR	SMOKE	SWBNET,
320-027	320-026	03/14/2013	295.00	WILDAIR DR	WARRINGTON DR	TV	ESSA2,
320-028	320-024	03/26/2015	99.00	WILDAIR DR	FILMORE AV	SMOKE	SWBNET,
320-029	320-028	03/26/2015	100.00	WILDAIR DR	FILMORE AV	SMOKE	SWBNET,
320-030	320-029	03/26/2015	269.00	WILDAIR DR	FILMORE AV	SMOKE	SWBNET,
320-031	320-030	03/26/2015	265.00	WILDAIR DR	FILMORE AV	SMOKE	SWBNET,
320-032	320-024	03/26/2015	311.00	WICKFIELD DR	WARRINGTON DR	SMOKE	SWBNET,
320-033	320-032	03/20/2015	275.00	WICKFIELD DR	WARRINGTON DR	SMOKE	SWBNET,
320-034	320-033	03/20/2015	255.00	WARRINGTON DR	FILMORE AV	SMOKE	SWBNET,
320-035	320-034	03/20/2015	251.00	WARRINGTON DR	FILMORE AV	SMOKE	SWBNET,
320-036	320-032	03/20/2015	269.00	WICKFIELD DR	FILMORE AV	SMOKE	SWBNET,
320-037	320-036	03/20/2015	275.00	WICKFIELD DR	FILMORE AV	SMOKE	SWBNET,
320-038	320-037	03/20/2015	175.00	FILMORE AV	WARRINGTON DR	SMOKE	SWBNET,
320-039	320-037	03/20/2015	183.00	FILMORE AV	WILDAIR DR	SMOKE	SWBNET,
320-040	334-034	03/20/2015	93.00	BRUTUS	ST ANTHONY AV	SMOKE	SWBNET,
320-041	320-040	03/29/2012	21.00	ST ANTHONY AV	BRUTUS	SMOKE	SWBNET,
320-042	320-040	03/29/2012	348.00	ST ANTHONY AV	MIRABEAU AV	SMOKE	SWBNET,
320-043	320-042	03/29/2012	225.00	MIRABEAU AV	ANNETTE	SMOKE	SWBNET,
320-044	320-040	03/29/2012	324.00	BRUTUS	ANNETTE	SMOKE	SWBNET,
320-045	320-044	03/29/2012	347.00	ANNETTE	MIRABEAU AV	SMOKE	SWBNET,
320-046	320-045	03/29/2012	282.00	MIRABEAU AV	ALLEN	SMOKE	SWBNET,
320-047	320-044	03/29/2012	370.00	BRUTUS	ALLEN	SMOKE	SWBNET,
320-048	320-047	03/29/2012	350.00	ALLEN	MIRABEAU AV	SMOKE	SWBNET,
320-049	320-048	03/29/2012	425.00	MIRABEAU AV	WARRINGTON DR	SMOKE	SWBNET,
320-050	320-047	03/29/2012	370.00	BRUTUS	NEW ORLEANS	SMOKE	SWBNET,
320-051	320-050	03/29/2012	173.00	NEW ORLEANS	BRUTUS	SMOKE	SWBNET,
320-053	320-050	03/29/2012	168.00	BRUTUS	WARRINGTON DR	SMOKE	SWBNET,
320-054	320-053	03/29/2012	158.00	WARRINGTON DR	MIRABEAU AV	SMOKE	SWBNET,
320-055	320-054	03/29/2012	150.00	WARRINGTON DR	MIRABEAU AV	SMOKE	SWBNET,
320-056	319-052	06/17/2013	165.00	WARRINGTON DR	BRUTUS	TV	DCGCTV,
321-001	335-029	03/20/2015	53.00	RAPIDES DR	ST ANTHONY AV	SMOKE	SWBNET,
321-002	321-001	03/20/2015	25.00	RAPIDES DR	ST ANTHONY AV	SMOKE	SWBNET,
321-003	321-002	03/20/2015	345.00	ST ANTHONY AV	PRENTISS AV	SMOKE	SWBNET,
321-004	321-003	10/15/2012	337.00	ST ANTHONY AV	PRENTISS AV	TV	DCGCTV,
321-005	321-002	03/20/2015	348.00	ST ANTHONY AV	FILMORE AV	SMOKE	SWBNET,
321-006	321-005	03/20/2015	368.00	ST ANTHONY AV	FILMORE AV	SMOKE	SWBNET,
321-007	321-002	10/24/2012	235.00	RAPIDES DR	WILTON DR	TV	DCGCTV,
321-008	321-007	11/09/2012	347.00	WILTON DR	PRENTISS AV	TV	DCGCTV,
321-009	321-008	08/01/2012	370.00	WILTON DR	PRENTISS AV	TV	DCGCTV,
321-010	321-007	03/20/2015	348.00	WILTON DR	FILMORE AV	SMOKE	SWBNET,
321-011	321-010	08/06/2012	365.00	WILTON DR	FILMORE AV	TV	DCGCTV,
321-012	321-007	03/31/2011	250.00	RAPIDES DR	WILDAIR DR	TV	ESSA2, 05/24/2011, MWH Submittal of TV ESSA2 Data Sent by Montgomery Watson 05/20/11.
321-013	321-012	07/06/2011	348.00	WILDAIR DR	PRENTISS AV	TV	MWESA2,
321-014	321-013	08/06/2012	368.00	WILDAIR DR	PRENTISS AV	TV	DCGCTV,
321-015	321-012	07/06/2011	350.00	WILDAIR DR	FILMORE AV	TV	DCGCTV, 01/06/2012, MWH Submittal of TV ESSA2 Data Sent by Montgomery Watson 12/27/11

321-016	321-015	07/06/2011	365.00	WILDAIR DR	FILMORE AV	TV	ESSA2, 11/11/2011, MWH Submittal of TV ESSA2 Data Sent by Montgomery Watson 11/04/11
321-017	321-012	10/11/2012	250.00	RAPIDES DR	WINGATE DR	TV	DCGCTV,
321-018	321-017	03/30/2011	350.00	WINGATE DR	PRENTISS AV	TV	ESSA2, 05/24/2011, MWH Submittal of TV ESSA2 Data Sent by Montgomery Watson 05/20/11.
321-019	321-018	07/06/2011	367.00	WINGATE DR	PRENTISS AV	TV	ESSA2, 11/11/2011, MWH Submittal of TV ESSA2 Data Sent by Montgomery Watson 11/04/11
321-020	321-017	11/06/2012	348.00	WINGATE DR	FILMORE AV	TV	DCGCTV,
321-021	321-020	08/21/2012	369.00	WINGATE DR	FILMORE AV	TV	DCGCTV,
321-022	321-017	03/20/2015	250.00	RAPIDES DR	WICKFIELD DR	SMOKE	SWBNET,
321-023	321-022	11/07/2012	348.00	WICKFIELD DR	PRENTISS AV	TV	DCGCTV,
321-024	321-023	08/21/2012	367.00	WICKFIELD DR	PRENTISS AV	TV	DCGCTV,
321-025	321-022	11/09/2012	347.00	WICKFIELD DR	FILMORE AV	TV	DCGCTV,
321-026	321-025	11/07/2012	367.00	WICKFIELD DR	FILMORE AV	TV	DCGCTV,
321-027	321-022	03/20/2015	250.00	RAPIDES DR	WARRINGTON DR	SMOKE	SWBNET,
321-028	321-027	08/15/2012	348.00	WARRINGTON DR	PRENTISS AV	TV	DCGCTV,
321-029	321-028	08/14/2012	363.00	WARRINGTON DR	PRENTISS AV	TV	DCGCTV,
321-030	321-027	07/07/2011	348.00	WARRINGTON DR	FILMORE AV	TV	ESSA2, 11/11/2011, MWH Submittal of TV ESSA2 Data Sent by Montgomery Watson 11/04/11
321-031	321-030	08/15/2012	368.00	WARRINGTON DR	FILMORE AV	TV	DCGCTV,
322-001	336-033	03/20/2015	70.00	PRENTISS AV	ST ANTHONY AV	SMOKE	SWBNET,
322-002	322-001	03/20/2015	450.00	ST ANTHONY AV	BURBANK DR	SMOKE	SWBNET,
322-003	322-002	03/20/2015	465.00	ST ANTHONY AV	BURBANK DR	SMOKE	SWBNET,
322-004	322-003	03/31/2011	30.00	ST ANTHONY AV	BURBANK DR	TV	ESSA2, 05/24/2011, MWH Submittal of TV ESSA2 Data Sent by Montgomery Watson 05/20/11.
322-005	322-004	03/31/2011	420.00	ST ANTHONY AV	ROSARY DR	TV	ESSA2, 06/17/2011, MWH Submittal of TV ESSA2 Data Sent by Montgomery Watson 06/10/11.
322-006	322-005	03/20/2015	265.00	ST ANTHONY AV	ROBERT E LEE BL	SMOKE	SWBNET,
322-007	322-006	03/23/2015	163.00	ST ANTHONY AV	ROBERT E LEE BL	SMOKE	SWBNET,
322-008	322-007	03/23/2015	37.00	ST ANTHONY AV	ROBERT E LEE BL	SMOKE	SWBNET,
322-009	322-007	03/23/2015	38.00	ST ANTHONY AV	ROBERT E LEE BL	SMOKE	SWBNET,
322-010	322-001	03/23/2015	253.00	PRENTISS AV	WILTON DR	SMOKE	SWBNET,
322-011	322-010	08/01/2012	450.00	WILTON DR	BURBANK DR	TV	DCGCTV,
322-012	322-011	08/01/2012	465.00	WILTON DR	BURBANK DR	TV	DCGCTV,
322-013	322-012	03/23/2015	459.00	WILTON DR	ROSARY DR	SMOKE	SWBNET,
322-014	322-013	07/24/2012	95.00	ROSARY DR	ST ANTHONY AV	TV	DCGCTV,
322-015	322-013	07/24/2012	30.00	ROSARY DR	WILTON DR	TV	DCGCTV,
322-017	322-013	07/27/2012	37.00	WILTON DR	ROSARY DR	TV	DCGCTV,
322-018	322-017	07/24/2012	120.00	ROSARY DR	ST ANTHONY AV	TV	DCGCTV,
322-019	322-017	07/24/2012	125.00	ROSARY DR	WILDAIR DR	TV	DCGCTV,
322-020	322-017	03/11/2013	339.00	WILTON DR	ROBERT E LEE BL	TV	ESSA2,
322-021	322-009	07/23/2012	345.00	ROBERT E LEE BL	WILDAIR DR	TV	DCGCTV,
322-022	322-010	03/23/2015	253.00	PRENTISS AV	WILDAIR DR	SMOKE	SWBNET,
322-023	322-022	11/05/2012	450.00	WILDAIR DR	BURBANK DR	TV	DCGCTV,
322-024	322-023	08/10/2012	464.00	WILDAIR DR	BURBANK DR	SMOKE	SWBNET,
322-025	322-024	08/10/2012	335.00	WILDAIR DR	ROSARY DR	SMOKE	SWBNET,
322-026	322-025	08/10/2012	27.00	WILDAIR DR	ROSARY DR	SMOKE	SWBNET,
322-027	322-026	08/10/2012	278.00	WILDAIR DR	ROBERT E LEE BL	SMOKE	SWBNET,
322-028	322-027	08/10/2012	280.00	WILDAIR DR	ROBERT E LEE BL	SMOKE	SWBNET,
322-029	322-022	08/10/2012	254.00	PRENTISS AV	WINGATE DR	SMOKE	SWBNET,
322-030	322-029	08/10/2012	450.00	WINGATE DR	BURBANK DR	SMOKE	SWBNET,
322-031	322-030	08/10/2012	465.00	WINGATE DR	BURBANK DR	SMOKE	SWBNET,
322-032	322-031	08/10/2012	440.00	WINGATE DR	ROBERT E LEE BL	SMOKE	SWBNET,
322-033	322-032	08/10/2012	445.00	WINGATE DR	ROBERT E LEE BL	SMOKE	SWBNET,
322-034	322-029	08/10/2012	253.00	PRENTISS AV	WICKFIELD DR	SMOKE	SWBNET,
322-035	322-034	08/10/2012	448.00	WICKFIELD DR	BURBANK DR	SMOKE	SWBNET,
322-036	322-035	08/10/2012	465.00	WICKFIELD DR	BURBANK DR	SMOKE	SWBNET,
322-037	322-036	08/10/2012	440.00	WICKFIELD DR	ROBERT E LEE BL	SMOKE	SWBNET,
322-038	322-037	08/10/2012	446.00	WICKFIELD DR	ROBERT E LEE BL	SMOKE	SWBNET,
322-039	322-034	08/10/2012	233.00	PRENTISS AV	WARRINGTON DR	SMOKE	SWBNET,
322-040	322-039	08/10/2012	450.00	WARRINGTON DR	BURBANK DR	SMOKE	SWBNET,
322-041	322-040	08/10/2012	464.00	WARRINGTON DR	BURBANK DR	SMOKE	SWBNET,
322-042	322-041	03/23/2015	440.00	WARRINGTON DR	ROBERT E LEE BL	SMOKE	SWBNET,
322-043	322-042	03/23/2015	440.00	WARRINGTON DR	ROBERT E LEE BL	SMOKE	SWBNET,
322-044	322-015	08/13/2012	107.00	ROSARY DR	WILDAIR DR	SMOKE	SWBNET,
323-001	337-019	08/13/2012	110.00	ROBERT E LEE BL	ST ANTHONY AV	SMOKE	SWBNET,
323-002	323-001	04/06/2011	275.00	ST ANTHONY AV	LEON C SIMON DR	TV	ESSA2, 05/24/2011, MWH Submittal of TV ESSA2 Data Sent by Montgomery Watson 05/20/11.
323-003	323-002	08/13/2012	275.00	ST ANTHONY AV	LEON C SIMON DR	SMOKE	SWBNET,
323-004	323-001	03/23/2015	255.00	ROBERT E LEE BL	WADSWORTH DR	SMOKE	SWBNET,
323-005	323-004	03/23/2015	275.00	WADSWORTH DR	LEON C SIMON DR	SMOKE	SWBNET,
323-006	323-005	04/10/2015	270.00	WADSWORTH DR	LEON C SIMON DR	SMOKE	SWBNET,
323-007	323-004	04/01/2011	270.00	ROBERT E LEE BL	WAINWRIGHT DR	TV	ESSA2, 09/13/2011, MWH Submittal of TV ESSA2 Data Sent by Montgomery Watson 09/09/11.
323-008	323-007	08/13/2012	275.00	WAINWRIGHT DR	LEON C SIMON DR	SMOKE	SWBNET,
323-009	323-008	04/04/2011	270.00	WAINWRIGHT DR	LEON C SIMON DR	TV	ESSA2, 09/13/2011, MWH Submittal of TV ESSA2 Data Sent by Montgomery Watson 09/09/11.
323-010	323-007	04/01/2011	267.00	ROBERT E LEE BL	WALDO DR	TV	ESSA2, 05/24/2011, MWH Submittal of TV ESSA2 Data Sent by Montgomery Watson 05/20/11.
323-011	323-010	03/23/2015	275.00	WALDO DR	LEON C SIMON DR	SMOKE	SWBNET,
323-012	323-011	03/23/2015	265.00	WALDO DR	LEON C SIMON DR	SMOKE	SWBNET,
323-013	323-010	04/07/2011	268.00	ROBERT E LEE BL	WARRINGTON DR	TV	ESSA2, 05/24/2011, MWH Submittal of TV ESSA2 Data Sent by Montgomery Watson 05/20/11.
323-014	323-013	04/04/2011	275.00	WARRINGTON DR	LEON C SIMON DR	TV	ESSA2, 06/17/2011, MWH Submittal of TV ESSA2 Data Sent by Montgomery Watson 06/10/11.
323-015	323-014	07/12/2011	264.00	WARRINGTON DR	LEON C SIMON DR	TV	MWESA2,

323-016	323-013	03/23/2015	25.00	ROBERT E LEE BL	WARRINGTON DR	SMOKE	SWBNET,
323-017	323-016	03/15/2013	246.00	ROBERT E LEE BL	LONDON DR	TV	ESSA2,
323-018	323-017	03/23/2015	275.00	LONDON DR	LEON C SIMON DR	SMOKE	SWBNET,
323-019	323-018	04/04/2011	265.00	LONDON DR	LEON C SIMON DR	TV	ESSA2, 09/13/2011, MWH Submittal of TV ESSA2 Data Sent by Montgomery Watson 09/09/11.
323-020	322-008	03/25/2015	150.00	ST ANTHONY AV	ROBERT E LEE BL	SMOKE	SWBNET,
323-021	323-020	08/13/2012	285.00	ST ANTHONY AV	LEON C SIMON DR	SMOKE	SWBNET,
323-022	323-021	03/23/2015	290.00	ST ANTHONY AV	LEON C SIMON DR	SMOKE	SWBNET,
323-023	323-022	03/23/2015	135.00	ST ANTHONY AV	LEON C SIMON DR	SMOKE	SWBNET,
324-001	325-019	06/23/2010	297.00	TOURO	N RAMPART	TV	DCGCTV, 08/19/2010, DCG 3651 Submittal of TV, sent by L BANKSTON 07/20/10.
324-002	324-001	06/02/2010	359.00	N RAMPART	PAUGER	TV	DCGCTV, 08/19/2010, DCG 3651 Submittal of TV, sent by L BANKSTON 07/20/10.
324-002	325-024	06/04/2010	349.00	PAUGER	N RAMPART	TV	DCGCTV, 08/19/2010, DCG 3651 Submittal of TV, sent by L BANKSTON 07/20/10.
324-003	324-002	06/14/2010	335.00	PAUGER	BURGUNDY	TV	DCGCTV, 08/19/2010, DCG 3651 Submittal of TV, sent by L BANKSTON 07/20/10.
324-004	324-003	06/14/2010	315.00	BURGUNDY	ST ANTHONY AV	TV	DCGCTV, 08/19/2010, DCG 3651 Submittal of TV, sent by L BANKSTON 07/20/10.
324-005	324-001	06/02/2010	363.00	N RAMPART	FRENCHMEN	TV	DCGCTV, 08/19/2010, DCG 3651 Submittal of TV, sent by L BANKSTON 07/20/10.
324-005	325-020	09/24/2014	350.00	FRENCHMEN	N RAMPART	SMOKE	SWBNET,
324-006	324-005	06/02/2010	353.00	N RAMPART	ELYSIAN FIELDS AV	TV	DCGCTV, 08/19/2010, DCG 3651 Submittal of TV, sent by L BANKSTON 07/20/10.
324-007	324-006	06/04/2010	274.00	ELYSIAN FIELDS AV	BURGUNDY	TV	DCGCTV, 08/19/2010, DCG 3651 Submittal of TV, sent by L BANKSTON 07/20/10.
324-008	324-005	06/02/2010	336.00	FRENCHMEN	BURGUNDY	TV	DCGCTV, 08/19/2010, DCG 3651 Submittal of TV, sent by L BANKSTON 07/20/10.
324-009	324-008	06/04/2010	268.00	BURGUNDY	ELYSIAN FIELDS AV	TV	DCGCTV, 08/19/2010, DCG 3651 Submittal of TV, sent by L BANKSTON 07/20/10.
324-010	324-001	06/23/2010	335.00	TOURO	BURGUNDY	TV	DCGCTV, 08/19/2010, DCG 3651 Submittal of TV, sent by L BANKSTON 07/20/10.
324-011	324-010	06/22/2010	304.00	BURGUNDY	FRENCHMEN	TV	DCGCTV, 08/19/2010, DCG 3651 Submittal of TV, sent by L BANKSTON 07/20/10.
324-012	324-010	09/24/2014	306.00	BURGUNDY	PAUGER	SMOKE	SWBNET,
324-013	324-010	06/22/2010	37.00	TOURO	BURGUNDY	TV	DCGCTV, 08/19/2010, DCG 3651 Submittal of TV, sent by L BANKSTON 07/20/10.
324-014	324-013	06/16/2010	363.00	BURGUNDY	FRENCHMEN	TV	DCGCTV, 08/19/2010, DCG 3651 Submittal of TV, sent by L BANKSTON 07/20/10.
324-015	324-014	06/04/2010	353.00	BURGUNDY	ELYSIAN FIELDS AV	TV	DCGCTV, 08/19/2010, DCG 3651 Submittal of TV, sent by L BANKSTON 07/20/10.
324-016	324-015	06/04/2010	262.00	ELYSIAN FIELDS AV	DAUPHINE	TV	DCGCTV, 08/19/2010, DCG 3651 Submittal of TV, sent by L BANKSTON 07/20/10.
324-017	324-013	06/16/2010	360.00	BURGUNDY	PAUGER	TV	DCGCTV, 08/19/2010, DCG 3651 Submittal of TV, sent by L BANKSTON 07/20/10.
324-018	324-017	06/14/2010	207.00	BURGUNDY	ST ANTHONY AV	TV	DCGCTV, 08/19/2010, DCG 3651 Submittal of TV, sent by L BANKSTON 07/20/10.
324-019	324-018	06/14/2010	174.00	BURGUNDY	ST ANTHONY AV	TV	DCGCTV, 08/19/2010, DCG 3651 Submittal of TV, sent by L BANKSTON 07/20/10.
324-020	324-017	06/14/2010	334.00	PAUGER	DAUPHINE	TV	DCGCTV, 08/19/2010, DCG 3651 Submittal of TV, sent by L BANKSTON 07/20/10.
324-020	324-023	09/24/2014	310.00	DAUPHINE	PAUGER	SMOKE	SWBNET,
324-021	324-020	06/09/2010	305.00	DAUPHINE	TOURO	TV	DCGCTV, 08/19/2010, DCG 3651 Submittal of TV, sent by L BANKSTON 07/20/10.
324-022	324-020	06/09/2010	219.00	PAUGER	KERLEREC	TV	DCGCTV, 08/19/2010, DCG 3651 Submittal of TV, sent by L BANKSTON 07/20/10.
324-023	283-022	06/09/2010	268.00	DAUPHINE	KERLEREC	TV	DCGCTV, 08/19/2010, DCG 3651 Submittal of TV, sent by L BANKSTON 07/20/10.
324-024	324-013	06/15/2010	350.00	TOURO	DAUPHINE	TV	DCGCTV, 08/19/2010, DCG 3651 Submittal of TV, sent by L BANKSTON 07/20/10.
324-025	324-014	06/04/2010	350.00	FRENCHMEN	DAUPHINE	TV	DCGCTV, 08/19/2010, DCG 3651 Submittal of TV, sent by L BANKSTON 07/20/10.
324-025	324-024	06/15/2010	361.00	DAUPHINE	FRENCHMEN	TV	DCGCTV, 08/19/2010, DCG 3651 Submittal of TV, sent by L BANKSTON 07/20/10.
324-026	324-025	06/07/2010	286.00	DAUPHINE	ELYSIAN FIELDS AV	TV	DCGCTV, 08/19/2010, DCG 3651 Submittal of TV, sent by L BANKSTON 07/20/10.
324-027	324-024	06/14/2010	314.00	TOURO	ROYAL	TV	DCGCTV, 08/19/2010, DCG 3651 Submittal of TV, sent by L BANKSTON 07/20/10.
324-028	324-027	06/14/2010	153.00	TOURO	KERLEREC	TV	DCGCTV, 08/19/2010, DCG 3651 Submittal of TV, sent by L BANKSTON 07/20/10.
324-029	324-025	06/23/2010	360.00	FRENCHMEN	ROYAL	TV	DCGCTV, 08/19/2010, DCG 3651 Submittal of TV, sent by L BANKSTON 07/20/10.
324-030	324-029	09/24/2014	326.00	ROYAL	TOURO	SMOKE	SWBNET,
324-031	324-029	06/25/2010	350.00	ROYAL	ELYSIAN FIELDS AV	TV	DCGCTV, 08/19/2010, DCG 3651 Submittal of TV, sent by L BANKSTON 07/20/10.
324-032	324-031	09/24/2014	13.00	ROYAL	ELYSIAN FIELDS AV	SMOKE	SWBNET,
324-033	324-032	06/08/2010	150.00	ELYSIAN FIELDS AV	CHARTRES	TV	DCGCTV, 08/19/2010, DCG 3651 Submittal of TV, sent by L BANKSTON 07/20/10.
324-034	324-045	06/08/2010	160.00	ELYSIAN FIELDS AV	ROYAL	TV	DCGCTV, 08/19/2010, DCG 3651 Submittal of TV, sent by L BANKSTON 07/20/10.
324-035	283-024	06/09/2010	275.00	ROYAL	KERLEREC	TV	DCGCTV, 08/19/2010, DCG 3651 Submittal of TV, sent by L BANKSTON 07/20/10.
324-036	324-035	06/09/2010	305.00	KERLEREC	CHARTRES	TV	DCGCTV, 08/19/2010, DCG 3651 Submittal of TV, sent by L BANKSTON 07/20/10.
324-037	283-023	06/09/2010	276.00	BOURBON	KERLEREC	TV	DCGCTV, 08/19/2010, DCG 3651 Submittal of TV, sent by L BANKSTON 07/20/10.
324-038	324-037	06/09/2010	309.00	KERLEREC	ROYAL	TV	DCGCTV, 08/19/2010, DCG 3651 Submittal of TV, sent by L BANKSTON 07/20/10.
324-039	284-033	06/14/2010	107.00	BURGUNDY	ST ANTHONY	TV	DCGCTV, 08/19/2010, DCG 3651 Submittal of TV, sent by L BANKSTON 07/20/10.
324-040	324-039	09/24/2014	68.00	BURGUNDY	ST ANTHONY	SMOKE	SWBNET,
324-041	284-040	06/14/2010	91.00	BURGUNDY	ST ANTHONY	TV	DCGCTV, 08/19/2010, DCG 3651 Submittal of TV, sent by L BANKSTON 07/20/10.
324-042	283-025	06/28/2010	290.00	CHARTRES	KERLEREC	TV	DCGCTV, 08/19/2010, DCG 3651 Submittal of TV, sent by L BANKSTON 07/20/10.
324-043	324-029	06/25/2010	356.00	FRENCHMEN	CHARTRES	TV	DCGCTV, 08/19/2010, DCG 3651 Submittal of TV, sent by L BANKSTON 07/20/10.
324-043	324-042	06/28/2010	195.00	CHARTRES	FRENCHMEN	TV	DCGCTV, 08/19/2010, DCG 3651 Submittal of TV, sent by L BANKSTON 07/20/10.
324-044	324-043	06/28/2010	310.00	FRENCHMEN	DECATUR	TV	DCGCTV, 08/19/2010, DCG 3651 Submittal of TV, sent by L BANKSTON 07/20/10.
324-045	324-043	06/28/2010	362.00	CHARTRES	ELYSIAN FIELDS AV	TV	DCGCTV, 08/19/2010, DCG 3651 Submittal of TV, sent by L BANKSTON 07/20/10.
324-046	324-045	06/08/2010	297.00	ELYSIAN FIELDS AV	DECATUR	TV	DCGCTV, 08/19/2010, DCG 3651 Submittal of TV, sent by L BANKSTON 07/20/10.
324-047	284-040	06/14/2010	340.00	KERLEREC	DAUPHINE	TV	DCGCTV, 08/19/2010, DCG 3651 Submittal of TV, sent by L BANKSTON 07/20/10.
324-048	325-065	06/14/2010	308.00	ST ANTHONY AV	BURGUNDY	TV	DCGCTV, 08/19/2010, DCG 3651 Submittal of TV, sent by L BANKSTON 07/20/10.
325-001	326-031	06/28/2010	382.00	TOURO	N VILLERE	TV	DCGCTV, 08/19/2010, DCG 3651 Submittal of TV, sent by L BANKSTON 07/20/10.
325-002	325-001	07/14/2010	360.00	N VILLERE	FRENCHMEN	TV	DCGCTV, 08/19/2010, DCG 3651 Submittal of TV, sent by L BANKSTON 07/20/10.
325-002	326-034	07/13/2010	385.00	FRENCHMEN	N VILLERE	TV	DCGCTV, 08/19/2010, DCG 3651 Submittal of TV, sent by L BANKSTON 07/20/10.
325-003	325-002	07/13/2010	315.00	N VILLERE	ELYSIAN FIELDS AV	TV	DCGCTV, 08/19/2010, DCG 3651 Submittal of TV, sent by L BANKSTON 07/20/10.
325-004	325-001	07/15/2010	360.00	TOURO	URQUHART	TV	DCGCTV, 08/19/2010, DCG 3651 Submittal of TV, sent by L BANKSTON 07/20/10.
325-005	325-002	07/13/2010	360.00	FRENCHMEN	URQUHART	TV	DCGCTV, 08/19/2010, DCG 3651 Submittal of TV, sent by L BANKSTON 07/20/10.
325-005	325-004	07/14/2010	360.00	URQUHART	FRENCHMEN	TV	DCGCTV, 08/19/2010, DCG 3651 Submittal of TV, sent by L BANKSTON 07/20/10.
325-006	325-005	07/13/2010	280.00	URQUHART	ELYSIAN FIELDS AV	TV	DCGCTV, 08/19/2010, DCG 3651 Submittal of TV, sent by L BANKSTON 07/20/10.
325-007	325-004	07/15/2010	373.00	TOURO	MARAIS	TV	DCGCTV, 08/19/2010, DCG 3651 Submittal of TV, sent by L BANKSTON 07/20/10.
325-008	325-005	07/13/2010	375.00	FRENCHMEN	MARAIS	TV	DCGCTV, 08/19/2010, DCG 3651 Submittal of TV, sent by L BANKSTON 07/20/10.
325-008	325-007	07/14/2010	360.00	MARAIS	FRENCHMEN	TV	DCGCTV, 08/19/2010, DCG 3651 Submittal of TV, sent by L BANKSTON 07/20/10.
325-009	325-008	07/13/2010	360.00	MARAIS	ELYSIAN FIELDS AV	TV	DCGCTV, 08/19/2010, DCG 3651 Submittal of TV, sent by L BANKSTON 07/20/10.
325-010	325-009	07/13/2010	324.00	ELYSIAN FIELDS AV	ST CLAUDE AV	TV	DCGCTV, 08/19/2010, DCG 3651 Submittal of TV, sent by L BANKSTON 07/20/10.

325-011	325-008	07/13/2010	295.00	FRENCHMEN	ST CLAUDE AV	TV	DCGCTV, 08/19/2010, DCG 3651	Submittal of TV, sent by L BANKSTON 07/20/10.
325-012	325-011	07/12/2010	308.00	ST CLAUDE AV	TOURO	TV	DCGCTV, 08/19/2010, DCG 3651	Submittal of TV, sent by L BANKSTON 07/20/10.
325-013	325-011	07/12/2010	65.00	FRENCHMEN	ST CLAUDE AV	TV	DCGCTV, 08/19/2010, DCG 3651	Submittal of TV, sent by L BANKSTON 07/20/10.
325-014	325-013	07/12/2010	262.00	ST CLAUDE AV	ELYSIAN FIELDS AV	TV	DCGCTV, 08/19/2010, DCG 3651	Submittal of TV, sent by L BANKSTON 07/20/10.
325-015	325-007	07/14/2010	305.00	MARAIS	PAUGER	TV	DCGCTV, 08/19/2010, DCG 3651	Submittal of TV, sent by L BANKSTON 07/20/10.
325-016	325-007	07/14/2010	365.00	TOURO	ST CLAUDE AV	TV	DCGCTV, 08/19/2010, DCG 3651	Submittal of TV, sent by L BANKSTON 07/20/10.
325-017	325-016	07/14/2010	305.00	ST CLAUDE AV	PAUGER	TV	DCGCTV, 08/19/2010, DCG 3651	Submittal of TV, sent by L BANKSTON 07/20/10.
325-018	325-016	07/14/2010	25.00	TOURO	ST CLAUDE AV	TV	DCGCTV, 08/19/2010, DCG 3651	Submittal of TV, sent by L BANKSTON 07/20/10.
325-019	325-018	07/14/2010	55.00	TOURO	ST CLAUDE AV	TV	DCGCTV, 08/19/2010, DCG 3651	Submittal of TV, sent by L BANKSTON 07/20/10.
325-020	325-019	07/12/2010	368.00	ST CLAUDE AV	FRENCHMEN	TV	DCGCTV, 08/19/2010, DCG 3651	Submittal of TV, sent by L BANKSTON 07/20/10.
325-021	325-020	07/05/2010	352.00	ST CLAUDE AV	ELYSIAN FIELDS AV	TV	DCGCTV, 08/19/2010, DCG 3651	Submittal of TV, sent by L BANKSTON 07/20/10.
325-022	325-021	07/05/2010	123.00	ELYSIAN FIELDS AV	N RAMPART	TV	DCGCTV, 08/19/2010, DCG 3651	Submittal of TV, sent by L BANKSTON 07/20/10.
325-023	325-022	07/05/2010	167.00	ELYSIAN FIELDS AV	N RAMPART	TV	DCGCTV, 08/19/2010, DCG 3651	Submittal of TV, sent by L BANKSTON 07/20/10.
325-024	325-018	07/05/2010	355.00	ST CLAUDE AV	PAUGER	TV	DCGCTV, 08/19/2010, DCG 3651	Submittal of TV, sent by L BANKSTON 07/20/10.
325-025	325-024	07/05/2010	367.00	ST CLAUDE AV	ST ANTHONY AV	TV	DCGCTV, 08/19/2010, DCG 3651	Submittal of TV, sent by L BANKSTON 07/20/10.
325-028	325-025	07/05/2010	294.00	ST ANTHONY AV	N RAMPART	TV	DCGCTV, 08/19/2010, DCG 3651	Submittal of TV, sent by L BANKSTON 07/20/10.
325-029	325-025	07/05/2010	235.00	ST CLAUDE AV	ANNETTE	TV	DCGCTV, 08/19/2010, DCG 3651	Submittal of TV, sent by L BANKSTON 07/20/10.
325-030	325-029	07/05/2010	170.00	ST CLAUDE AV	ST BERNARD AV	TV	DCGCTV, 08/19/2010, DCG 3651	Submittal of TV, sent by L BANKSTON 07/20/10.
325-031	326-025	09/24/2014	385.00	ST ANTHONY AV	N VILLERE	SMOKE	SWBNET,	
325-032	325-031	07/08/2010	360.00	N VILLERE	PAUGER	TV	DCGCTV, 08/19/2010, DCG 3651	Submittal of TV, sent by L BANKSTON 07/20/10.
325-032	326-028	09/24/2014	385.00	PAUGER	N VILLERE	SMOKE	SWBNET,	
325-033	325-032	07/12/2010	302.00	N VILLERE	TOURO	TV	DCGCTV, 08/19/2010, DCG 3651	Submittal of TV, sent by L BANKSTON 07/20/10.
325-034	325-031	07/08/2010	370.00	N VILLERE	ANNETTE	TV	DCGCTV, 08/19/2010, DCG 3651	Submittal of TV, sent by L BANKSTON 07/20/10.
325-034	326-022	09/26/2014	382.00	ANNETTE	N VILLERE	SMOKE	SWBNET,	
325-035	325-034	07/09/2010	240.00	N VILLERE	ST BERNARD AV	TV	DCGCTV, 08/19/2010, DCG 3651	Submittal of TV, sent by L BANKSTON 07/20/10.
325-036	325-031	09/24/2014	358.00	ST ANTHONY AV	URQUHART	SMOKE	SWBNET,	
325-037	325-034	07/09/2010	360.00	ANNETTE	URQUHART	TV	DCGCTV, 08/19/2010, DCG 3651	Submittal of TV, sent by L BANKSTON 07/20/10.
325-037	325-036	07/08/2010	371.00	URQUHART	ANNETTE	TV	DCGCTV, 08/19/2010, DCG 3651	Submittal of TV, sent by L BANKSTON 07/20/10.
325-038	325-037	07/07/2010	285.00	URQUHART	ST BERNARD AV	TV	DCGCTV, 08/19/2010, DCG 3651	Submittal of TV, sent by L BANKSTON 07/20/10.
325-039	325-032	07/12/2010	360.00	PAUGER	URQUHART	TV	DCGCTV, 08/19/2010, DCG 3651	Submittal of TV, sent by L BANKSTON 07/20/10.
325-039	325-036	07/07/2010	359.00	URQUHART	PAUGER	TV	DCGCTV, 08/19/2010, DCG 3651	Submittal of TV, sent by L BANKSTON 07/20/10.
325-040	325-039	07/12/2010	270.00	URQUHART	TOURO	TV	DCGCTV, 08/19/2010, DCG 3651	Submittal of TV, sent by L BANKSTON 07/20/10.
325-041	325-036	07/09/2010	373.00	ST ANTHONY AV	MARAIS	TV	DCGCTV, 08/19/2010, DCG 3651	Submittal of TV, sent by L BANKSTON 07/20/10.
325-042	325-037	07/07/2010	370.00	ANNETTE	MARAIS	TV	DCGCTV, 08/19/2010, DCG 3651	Submittal of TV, sent by L BANKSTON 07/20/10.
325-042	325-041	07/09/2010	374.00	MARAIS	ANNETTE	TV	DCGCTV, 08/19/2010, DCG 3651	Submittal of TV, sent by L BANKSTON 07/20/10.
325-043	325-042	07/07/2010	215.00	MARAIS	ST BERNARD AV	TV	DCGCTV, 08/19/2010, DCG 3651	Submittal of TV, sent by L BANKSTON 07/20/10.
325-044	325-043	07/07/2010	352.00	ST BERNARD AV	ST CLAUDE AV	TV	DCGCTV, 08/19/2010, DCG 3651	Submittal of TV, sent by L BANKSTON 07/20/10.
325-045	325-041	10/21/2010	360.00	MARAIS	PAUGER	SMOKE	SWBNET,	
325-046	325-045	10/21/2010	320.00	PAUGER	ST CLAUDE AV	SMOKE	SWBNET,	
325-047	325-041	10/21/2010	361.00	ST ANTHONY AV	ST CLAUDE AV	SMOKE	SWBNET,	
325-048	325-047	10/21/2010	273.00	ST CLAUDE AV	ANNETTE	SMOKE	SWBNET,	
325-049	325-047	10/21/2010	287.00	ST CLAUDE AV	PAUGER	SMOKE	SWBNET,	
325-050	325-039	10/21/2010	308.00	PAUGER	MARAIS	SMOKE	SWBNET,	
325-051	325-042	10/21/2010	323.00	ANNETTE	ST CLAUDE AV	SMOKE	SWBNET,	
325-052	303-017	10/21/2010	343.00	ST BERNARD AV	MARAIS	SMOKE	SWBNET,	
325-053	285-070	10/21/2010	238.00	MARAIS	ST BERNARD AV	SMOKE	SWBNET,	
325-054	325-053	10/21/2010	390.00	ST BERNARD AV	ST CLAUDE AV	SMOKE	SWBNET,	
325-055	284-060	10/21/2010	335.00	ST CLAUDE AV	ST BERNARD AV	SMOKE	SWBNET,	
325-056	284-031	10/21/2010	144.00	ST CLAUDE AV	ST BERNARD AV	SMOKE	SWBNET,	
325-057	284-029	10/21/2010	172.00	N RAMPART	COLUMBUS	SMOKE	SWBNET,	
325-058	325-057	10/25/2010	323.00	COLUMBUS	ST CLAUDE AV	SMOKE	SWBNET,	
325-059	325-057	10/21/2010	90.00	N RAMPART	MC SHANE PL	SMOKE	SWBNET,	
325-060	325-059	10/22/2010	225.00	N RAMPART	ST ANTHONY AV	SMOKE	SWBNET,	
325-061	326-037	10/22/2010	381.00	ELYSIAN FIELDS AV	N VILLERE	SMOKE	SWBNET,	
325-062	325-061	10/22/2010	360.00	ELYSIAN FIELDS AV	URQUHART	SMOKE	SWBNET,	
325-063	325-062	10/22/2010	322.00	ELYSIAN FIELDS AV	MARAIS	SMOKE	SWBNET,	
325-065	324-002	10/22/2010	365.00	N RAMPART	ST ANTHONY AV	SMOKE	SWBNET,	
326-001	327-017	10/22/2010	376.00	TOURO	N ROMAN	SMOKE	SWBNET,	
326-002	326-001	10/22/2010	360.00	N ROMAN	FRENCHMEN	SMOKE	SWBNET,	
326-003	326-002	10/22/2010	350.00	N ROMAN	ELYSIAN FIELDS AV	SMOKE	SWBNET,	
326-004	326-003	10/22/2010	370.00	ELYSIAN FIELDS AV	N DERBIGNY	SMOKE	SWBNET,	
326-005	326-004	10/25/2010	313.00	ELYSIAN FIELDS AV	N CLAIBORNE AV	SMOKE	SWBNET,	
326-006	326-001	10/25/2010	365.00	N ROMAN	PAUGER	SMOKE	SWBNET,	
326-007	326-006	10/25/2010	350.00	N ROMAN	ST ANTHONY AV	SMOKE	SWBNET,	
326-008	326-007	10/25/2010	370.00	ST ANTHONY AV	N DERBIGNY	SMOKE	SWBNET,	
326-009	326-008	10/25/2010	320.00	ST ANTHONY AV	N CLAIBORNE AV	SMOKE	SWBNET,	
326-010	326-001	10/25/2010	369.00	TOURO	N DERBIGNY	SMOKE	SWBNET,	
326-011	326-006	10/25/2010	370.00	PAUGER	N DERBIGNY	SMOKE	SWBNET,	
326-011	326-010	10/25/2010	365.00	N DERBIGNY	PAUGER	SMOKE	SWBNET,	
326-012	326-011	10/25/2010	350.00	PAUGER	N CLAIBORNE AV	SMOKE	SWBNET,	
326-013	326-012	10/20/2010	298.00	N CLAIBORNE AV	ST ANTHONY AV	SMOKE	SWBNET,	
326-014	326-002	10/25/2010	370.00	FRENCHMEN	N DERBIGNY	SMOKE	SWBNET,	
326-014	326-010	10/25/2010	360.00	N DERBIGNY	FRENCHMEN	SMOKE	SWBNET,	
326-015	326-014	10/25/2010	300.00	N DERBIGNY	ELYSIAN FIELDS AV	SMOKE	SWBNET,	

326-016	326-014	10/25/2010	350.00	FRENCHMEN	N CLAIBORNE AV	SMOKE	SWBNET,
326-017	326-016	10/25/2010	297.00	N CLAIBORNE AV	ELYSIAN FIELDS AV	SMOKE	SWBNET,
326-018	326-010	10/25/2010	354.00	TOURO	N CLAIBORNE AV	SMOKE	SWBNET,
326-019	326-018	10/25/2010	304.00	N CLAIBORNE AV	FRENCHMEN	SMOKE	SWBNET,
326-020	326-018	10/25/2010	298.00	N CLAIBORNE AV	PAUGER	SMOKE	SWBNET,
326-021	303-012	10/25/2010	310.00	N ROBERTSON	ALLEN	SMOKE	SWBNET,
326-022	326-021	10/25/2010	371.00	N ROBERTSON	ANNETTE	SMOKE	SWBNET,
326-023	326-022	10/25/2010	225.00	ANNETTE	N CLAIBORNE AV	SMOKE	SWBNET,
326-024	326-023	10/25/2010	297.00	N CLAIBORNE AV	ST ANTHONY AV	SMOKE	SWBNET,
326-025	326-022	10/25/2010	371.00	N ROBERTSON	ST ANTHONY AV	SMOKE	SWBNET,
326-026	326-025	01/10/2011	225.00	ST ANTHONY AV	N CLAIBORNE AV	TV	DCGCTV, 10/06/2011, DCG 3651 Submittal of TV, sent by L BANKSTON 10/05/11
326-027	326-026	09/24/2014	295.00	N CLAIBORNE AV	PAUGER	SMOKE	SWBNET,
326-028	326-025	02/21/2011	357.00	N ROBERTSON	PAUGER	TV	DCGCTV, 10/06/2011, DCG 3651 Submittal of TV, sent by L BANKSTON 10/05/11
326-029	326-028	01/10/2011	225.00	PAUGER	N CLAIBORNE AV	TV	DCGCTV, 10/06/2011, DCG 3651 Submittal of TV, sent by L BANKSTON 10/05/11
326-030	326-029	01/10/2011	290.00	N CLAIBORNE AV	TOURO	TV	DCGCTV, 10/06/2011, DCG 3651 Submittal of TV, sent by L BANKSTON 10/05/11
326-031	326-028	07/28/2015	363.00	N ROBERTSON	TOURO	SMOKE	SWBNET,
326-032	326-031	01/10/2011	227.00	TOURO	N CLAIBORNE AV	TV	DCGCTV, 10/06/2011, DCG 3651 Submittal of TV, sent by L BANKSTON 10/05/11
326-033	326-032	01/10/2011	270.00	N CLAIBORNE AV	FRENCHMEN	TV	DCGCTV, 10/06/2011, DCG 3651 Submittal of TV, sent by L BANKSTON 10/05/11
326-034	326-031	02/16/2011	356.00	N ROBERTSON	FRENCHMEN	TV	DCGCTV, 10/06/2011, DCG 3651 Submittal of TV, sent by L BANKSTON 10/05/11
326-035	326-034	01/10/2011	225.00	FRENCHMEN	N CLAIBORNE AV	TV	DCGCTV, 10/06/2011, DCG 3651 Submittal of TV, sent by L BANKSTON 10/05/11
326-036	326-035	01/10/2011	261.00	N CLAIBORNE AV	ELYSIAN FIELDS AV	TV	DCGCTV, 10/06/2011, DCG 3651 Submittal of TV, sent by L BANKSTON 10/05/11
326-037	326-034	02/16/2011	365.00	N ROBERTSON	ELYSIAN FIELDS AV	TV	DCGCTV, 10/06/2011, DCG 3651 Submittal of TV, sent by L BANKSTON 10/05/11
326-038	326-037	01/10/2011	180.00	ELYSIAN FIELDS AV	N CLAIBORNE AV	TV	DCGCTV, 10/06/2011, DCG 3651 Submittal of TV, sent by L BANKSTON 10/05/11
326-039	303-015	01/10/2011	290.00	N CLAIBORNE AV	ALLEN	TV	DCGCTV, 10/06/2011, DCG 3651 Submittal of TV, sent by L BANKSTON 10/05/11
326-040	326-039	01/10/2011	304.00	N CLAIBORNE AV	ANNETTE	TV	DCGCTV, 10/06/2011, DCG 3651 Submittal of TV, sent by L BANKSTON 10/05/11
326-041	309-029	01/12/2011	230.00	N ROMAN	ANNETTE	TV	DCGCTV, 10/06/2011, DCG 3651 Submittal of TV, sent by L BANKSTON 10/05/11
326-042	326-041	09/24/2014	35.00	N ROMAN	ANNETTE	SMOKE	SWBNET,
326-043	326-042	09/24/2014	115.00	N ROMAN	ANNETTE	SMOKE	SWBNET,
326-044	326-043	01/11/2011	320.00	N ROMAN	ST ANTHONY AV	TV	DCGCTV, 10/06/2011, DCG 3651 Submittal of TV, sent by L BANKSTON 10/05/11
326-045	326-043	01/11/2011	370.00	ANNETTE	N DERBIGNY	TV	DCGCTV, 10/06/2011, DCG 3651 Submittal of TV, sent by L BANKSTON 10/05/11
326-046	326-045	09/24/2014	104.00	N DERBIGNY	ALLEN	SMOKE	SWBNET,
326-049	326-045	01/11/2011	320.00	N DERBIGNY	ST ANTHONY AV	TV	DCGCTV, 10/06/2011, DCG 3651 Submittal of TV, sent by L BANKSTON 10/05/11
326-050	326-045	01/11/2011	350.00	ANNETTE	N CLAIBORNE AV	TV	DCGCTV, 10/06/2011, DCG 3651 Submittal of TV, sent by L BANKSTON 10/05/11
326-051	326-050	01/11/2011	285.00	N CLAIBORNE AV	ST ANTHONY AV	TV	DCGCTV, 10/06/2011, DCG 3651 Submittal of TV, sent by L BANKSTON 10/05/11
326-052	309-029	09/24/2014	220.00	ALLEN	N DERBIGNY	SMOKE	SWBNET,
326-053	326-052	09/24/2014	60.00	ALLEN	N DERBIGNY	SMOKE	SWBNET,
326-054	326-053	09/24/2014	15.00	ALLEN	N DERBIGNY	SMOKE	SWBNET,
326-055	326-054	09/24/2014	90.00	ALLEN	N DERBIGNY	SMOKE	SWBNET,
326-056	326-059	02/15/2011	328.00	ALLEN	N CLAIBORNE AV	TV	DCGCTV, 10/06/2011, DCG 3651 Submittal of TV, sent by L BANKSTON 10/05/11
326-057	326-056	02/15/2011	294.00	N CLAIBORNE AV	ANNETTE	TV	DCGCTV, 10/06/2011, DCG 3651 Submittal of TV, sent by L BANKSTON 10/05/11
326-058	326-011	01/12/2011	294.00	N DERBIGNY	ST ANTHONY AV	TV	DCGCTV, 10/06/2011, DCG 3651 Submittal of TV, sent by L BANKSTON 10/05/11
326-059	326-055	09/26/2014	25.00	ALLEN	N CLAIBORNE AV	SMOKE	SWBNET,
327-001	328-036	01/28/2011	370.00	TOURO	N MIRO	TV	DCGCTV, 10/06/2011, DCG 3651 Submittal of TV, sent by L BANKSTON 10/05/11
327-002	327-001	01/18/2011	360.00	N MIRO	FRENCHMEN	TV	DCGCTV, 10/06/2011, DCG 3651 Submittal of TV, sent by L BANKSTON 10/05/11
327-002	328-047	09/24/2014	370.00	FRENCHMEN	N MIRO	SMOKE	SWBNET,
327-003	327-002	01/18/2011	345.00	N MIRO	ELYSIAN FIELDS AV	TV	DCGCTV, 10/06/2011, DCG 3651 Submittal of TV, sent by L BANKSTON 10/05/11
327-004	327-003	09/25/2014	375.00	ELYSIAN FIELDS AV	N GALVEZ	SMOKE	SWBNET,
327-005	327-004	01/18/2011	320.00	ELYSIAN FIELDS AV	N JOHNSON	TV	DCGCTV, 10/06/2011, DCG 3651 Submittal of TV, sent by L BANKSTON 10/05/11
327-006	327-001	01/27/2011	374.00	TOURO	N GALVEZ	TV	DCGCTV, 10/06/2011, DCG 3651 Submittal of TV, sent by L BANKSTON 10/05/11
327-007	327-006	01/19/2011	360.00	N GALVEZ	FRENCHMEN	TV	DCGCTV, 10/06/2011, DCG 3651 Submittal of TV, sent by L BANKSTON 10/05/11
327-008	327-007	01/19/2011	304.00	N GALVEZ	ELYSIAN FIELDS AV	TV	DCGCTV, 10/06/2011, DCG 3651 Submittal of TV, sent by L BANKSTON 10/05/11
327-009	327-007	01/19/2011	316.00	FRENCHMEN	N JOHNSON	TV	DCGCTV, 10/06/2011, DCG 3651 Submittal of TV, sent by L BANKSTON 10/05/11
327-010	327-006	01/28/2011	195.00	TOURO	N JOHNSON	TV	DCGCTV, 10/06/2011, DCG 3651 Submittal of TV, sent by L BANKSTON 10/05/11
327-011	327-010	09/25/2014	178.00	TOURO	N JOHNSON	SMOKE	SWBNET,
327-012	327-011	10/31/2013	360.00	N JOHNSON	FRENCHMEN	TV	DCGCTV,
327-013	327-012	01/17/2011	353.00	N JOHNSON	ELYSIAN FIELDS AV	TV	DCGCTV, 10/06/2011, DCG 3651 Submittal of TV, sent by L BANKSTON 10/05/11
327-014	327-013	01/17/2011	375.00	ELYSIAN FIELDS AV	N PRIEUR	TV	DCGCTV, 10/06/2011, DCG 3651 Submittal of TV, sent by L BANKSTON 10/05/11
327-015	327-014	01/17/2011	315.00	ELYSIAN FIELDS AV	N ROMAN	TV	DCGCTV, 10/06/2011, DCG 3651 Submittal of TV, sent by L BANKSTON 10/05/11
327-016	327-011	09/25/2014	360.00	N JOHNSON	PAUGER	SMOKE	SWBNET,
327-017	327-011	09/25/2014	375.00	1900 BLK TOURO	N PRIEUR	SMOKE	SWBNET,
327-018	327-016	09/25/2014	370.00	PAUGER	N PRIEUR	SMOKE	SWBNET,
327-018	327-017	01/31/2011	360.00	N PRIEUR	PAUGER	TV	DCGCTV, 10/06/2011, DCG 3651 Submittal of TV, sent by L BANKSTON 10/05/11
327-019	327-018	01/19/2011	303.00	N PRIEUR	ST ANTHONY AV	TV	DCGCTV, 10/06/2011, DCG 3651 Submittal of TV, sent by L BANKSTON 10/05/11
327-020	327-012	01/17/2011	373.00	FRENCHMEN	N PRIEUR	TV	DCGCTV, 10/06/2011, DCG 3651 Submittal of TV, sent by L BANKSTON 10/05/11
327-020	327-017	01/31/2011	360.00	N PRIEUR	FRENCHMEN	TV	DCGCTV, 10/06/2011, DCG 3651 Submittal of TV, sent by L BANKSTON 10/05/11
327-021	327-020	01/17/2011	303.00	N PRIEUR	ELYSIAN FIELDS AV	TV	DCGCTV, 10/06/2011, DCG 3651 Submittal of TV, sent by L BANKSTON 10/05/11
327-022	327-020	01/17/2011	315.00	FRENCHMEN	N ROMAN	TV	DCGCTV, 10/06/2011, DCG 3651 Submittal of TV, sent by L BANKSTON 10/05/11
327-023	327-018	01/19/2011	317.00	PAUGER	N ROMAN	TV	DCGCTV, 10/06/2011, DCG 3651 Submittal of TV, sent by L BANKSTON 10/05/11
327-024	327-001	09/25/2014	360.00	N MIRO	PAUGER	SMOKE	SWBNET,
327-024	328-035	01/20/2011	370.00	PAUGER	N MIRO	TV	DCGCTV, 10/06/2011, DCG 3651 Submittal of TV, sent by L BANKSTON 10/05/11
327-025	327-024	01/20/2011	305.00	N MIRO	ST ANTHONY AV	TV	DCGCTV, 10/06/2011, DCG 3651 Submittal of TV, sent by L BANKSTON 10/05/11
327-026	327-024	09/25/2014	375.00	PAUGER	N GALVEZ	SMOKE	SWBNET,
327-027	327-026	01/20/2011	340.00	N GALVEZ	ST ANTHONY AV	TV	DCGCTV, 10/06/2011, DCG 3651 Submittal of TV, sent by L BANKSTON 10/05/11
327-028	327-026	01/20/2011	150.00	PAUGER	N JOHNSON	TV	DCGCTV, 10/06/2011, DCG 3651 Submittal of TV, sent by L BANKSTON 10/05/11

327-029	327-026	01/20/2011	161.00	N GALVEZ	TOURO	TV	DCGCTV, 10/06/2011, DCG 3651	Submittal of TV, sent by L BANKSTON	10/05/11
327-030	328-030	09/25/2014	370.00	S ANTHONY	N MIRO	SMOKE	SWBNET,		
327-031	327-030	09/25/2014	374.00	S ANTHONY	N GALVEZ	SMOKE	SWBNET,		
327-032	327-031	01/20/2011	320.00	S ANTHONY	N JOHNSON	TV	DCGCTV, 10/06/2011, DCG 3651	Submittal of TV, sent by L BANKSTON	10/05/11
327-033	309-001	01/26/2011	370.00	N MIRO	ANNETTE	TV	DCGCTV, 10/06/2011, DCG 3651	Submittal of TV, sent by L BANKSTON	10/05/11
327-033	328-026	01/26/2011	370.00	ANNETTE	N MIRO	TV	DCGCTV, 10/06/2011, DCG 3651	Submittal of TV, sent by L BANKSTON	10/05/11
327-034	327-033	01/26/2011	350.00	N MIRO	ST ANTHONY AV	TV	DCGCTV, 10/06/2011, DCG 3651	Submittal of TV, sent by L BANKSTON	10/05/11
327-035	327-034	01/26/2011	320.00	S ANTHONY	N GALVEZ	TV	DCGCTV, 10/06/2011, DCG 3651	Submittal of TV, sent by L BANKSTON	10/05/11
327-036	309-005	01/27/2011	370.00	N GALVEZ	ANNETTE	TV	DCGCTV, 10/06/2011, DCG 3651	Submittal of TV, sent by L BANKSTON	10/05/11
327-036	327-033	01/26/2011	372.00	ANNETTE	N GALVEZ	TV	DCGCTV, 10/06/2011, DCG 3651	Submittal of TV, sent by L BANKSTON	10/05/11
327-037	327-036	01/26/2011	350.00	N GALVEZ	ST ANTHONY AV	TV	DCGCTV, 10/06/2011, DCG 3651	Submittal of TV, sent by L BANKSTON	10/05/11
327-038	327-037	09/25/2014	315.00	S ANTHONY	N JOHNSON	SMOKE	SWBNET,		
327-039	327-036	01/26/2011	320.00	ANNETTE	N JOHNSON	TV	DCGCTV, 10/06/2011, DCG 3651	Submittal of TV, sent by L BANKSTON	10/05/11
327-040	309-027	01/27/2011	370.00	N JOHNSON	ANNETTE	TV	DCGCTV, 10/06/2011, DCG 3651	Submittal of TV, sent by L BANKSTON	10/05/11
327-041	327-040	01/25/2011	370.00	N JOHNSON	ST ANTHONY AV	TV	DCGCTV, 10/06/2011, DCG 3651	Submittal of TV, sent by L BANKSTON	10/05/11
327-042	327-041	01/25/2011	155.00	N JOHNSON	PAUGER	TV	DCGCTV, 10/06/2011, DCG 3651	Submittal of TV, sent by L BANKSTON	10/05/11
327-043	327-041	01/25/2011	160.00	S ANTHONY	N PRIEUR	TV	DCGCTV, 10/06/2011, DCG 3651	Submittal of TV, sent by L BANKSTON	10/05/11
327-044	309-028	01/27/2011	370.00	N PRIEUR	ANNETTE	TV	DCGCTV, 10/06/2011, DCG 3651	Submittal of TV, sent by L BANKSTON	10/05/11
327-044	327-040	01/25/2011	370.00	ANNETTE	N PRIEUR	TV	DCGCTV, 10/06/2011, DCG 3651	Submittal of TV, sent by L BANKSTON	10/05/11
327-045	327-044	01/25/2011	180.00	N PRIEUR	ST ANTHONY AV	TV	DCGCTV, 10/06/2011, DCG 3651	Submittal of TV, sent by L BANKSTON	10/05/11
327-046	327-044	01/25/2011	205.00	ANNETTE	N ROMAN	TV	DCGCTV, 10/06/2011, DCG 3651	Submittal of TV, sent by L BANKSTON	10/05/11
327-047	326-007	01/25/2011	328.00	S ANTHONY	N PRIEUR	TV	DCGCTV, 10/06/2011, DCG 3651	Submittal of TV, sent by L BANKSTON	10/05/11
327-048	327-045	09/26/2014	187.00	N PRIEUR	ST ANTHONY	SMOKE	SWBNET,		
327-050	327-016	09/29/2014	53.00	PAUGER	N JOHNSON	SMOKE	SWBNET,		
328-001	328-076	09/26/2014	20.00	ANNETTE	LAW	SMOKE	SWBNET,		
328-002	328-076	02/15/2011	165.00	LAW	LINCOLN CT	TV	DCGCTV, 10/06/2011, DCG 3651	Submittal of TV, sent by L BANKSTON	10/05/11
328-003	328-002	02/07/2011	250.00	LINCOLN CT	N DORGENOIS	TV	DCGCTV, 10/06/2011, DCG 3651	Submittal of TV, sent by L BANKSTON	10/05/11
328-004	328-002	02/07/2011	208.00	LAW	ST ANTHONY AV	TV	DCGCTV, 10/06/2011, DCG 3651	Submittal of TV, sent by L BANKSTON	10/05/11
328-005	328-004	02/07/2011	315.00	ST ANTHONY AV	N DORGENOIS	TV	DCGCTV, 10/06/2011, DCG 3651	Submittal of TV, sent by L BANKSTON	10/05/11
328-006	328-074	07/30/2015	42.00	ANNETTE	LAW	SMOKE	SWBNET,		
328-007	328-074	04/13/2011	296.00	ANNETTE	N DORGENOIS	TV	DCGCTV, 10/06/2011, DCG 3651	Submittal of TV, sent by L BANKSTON	10/05/11
328-008	328-007	09/25/2014	360.00	N DORGENOIS	ST ANTHONY AV	SMOKE	SWBNET,		
328-009	328-008	09/25/2014	322.00	ST ANTHONY AV	N ROCHEBLAVE	SMOKE	SWBNET,		
328-010	328-007	02/03/2011	20.00	N DORGENOIS	ANNETTE	TV	DCGCTV, 10/06/2011, DCG 3651	Submittal of TV, sent by L BANKSTON	10/05/11
328-011	328-010	02/02/2011	350.00	N DORGENOIS	ALLEN	TV	DCGCTV, 10/06/2011, DCG 3651	Submittal of TV, sent by L BANKSTON	10/05/11
328-012	328-011	02/02/2011	316.00	ALLEN	LAW	TV	DCGCTV, 10/06/2011, DCG 3651	Submittal of TV, sent by L BANKSTON	10/05/11
328-013	328-011	02/02/2011	315.00	ALLEN	N ROCHEBLAVE	TV	DCGCTV, 10/06/2011, DCG 3651	Submittal of TV, sent by L BANKSTON	10/05/11
328-014	328-010	02/02/2011	370.00	ANNETTE	N ROCHEBLAVE	TV	DCGCTV, 10/06/2011, DCG 3651	Submittal of TV, sent by L BANKSTON	10/05/11
328-015	328-014	02/01/2011	294.00	N ROCHEBLAVE	ALLEN	TV	DCGCTV, 10/06/2011, DCG 3651	Submittal of TV, sent by L BANKSTON	10/05/11
328-016	328-014	09/25/2014	22.00	ANNETTE	N ROCHEBLAVE	SMOKE	SWBNET,		
328-017	328-016	02/01/2011	294.00	N ROCHEBLAVE	ALLEN	TV	DCGCTV, 10/06/2011, DCG 3651	Submittal of TV, sent by L BANKSTON	10/05/11
328-018	328-016	02/01/2011	330.00	ANNETTE	N TONTI	TV	DCGCTV, 10/06/2011, DCG 3651	Submittal of TV, sent by L BANKSTON	10/05/11
328-019	328-018	01/31/2011	298.00	N TONTI	ALLEN	TV	DCGCTV, 10/06/2011, DCG 3651	Submittal of TV, sent by L BANKSTON	10/05/11
328-020	328-018	01/31/2011	336.00	N TONTI	ST ANTHONY AV	TV	DCGCTV, 10/06/2011, DCG 3651	Submittal of TV, sent by L BANKSTON	10/05/11
328-021	328-007	01/31/2011	372.00	ANNETTE	N ROCHEBLAVE	SMOKE	SWBNET,		
328-022	328-021	01/31/2011	350.00	N ROCHEBLAVE	ST ANTHONY AV	SMOKE	SWBNET,		
328-023	328-022	01/31/2011	20.00	ST ANTHONY AV	N ROCHEBLAVE	SMOKE	SWBNET,		
328-025	328-023	01/31/2011	292.00	ST ANTHONY AV	N TONTI	SMOKE	SWBNET,		
328-026	328-021	01/31/2011	371.00	ANNETTE	N TONTI	SMOKE	SWBNET,		
328-027	328-026	01/31/2011	370.00	N TONTI	ALLEN	SMOKE	SWBNET,		
328-028	328-027	01/31/2011	348.00	ALLEN	N ROCHEBLAVE	SMOKE	SWBNET,		
328-029	328-028	01/31/2011	20.00	ALLEN	N ROCHEBLAVE	SMOKE	SWBNET,		
328-030	328-026	01/31/2011	390.00	N TONTI	ST ANTHONY AV	SMOKE	SWBNET,		
328-031	328-030	01/31/2011	350.00	ST ANTHONY AV	N ROCHEBLAVE	SMOKE	SWBNET,		
328-032	328-031	01/31/2011	20.00	ST ANTHONY AV	N ROCHEBLAVE	SMOKE	SWBNET,		
328-033	328-032	01/31/2011	316.00	ST ANTHONY AV	N DORGENOIS	SMOKE	SWBNET,		
328-035	328-030	01/31/2011	340.00	N TONTI	PAUGER	SMOKE	SWBNET,		
328-036	328-035	01/31/2011	362.00	N TONTI	TOURO	SMOKE	SWBNET,		
328-037	328-036	01/31/2011	20.00	TOURO	N TONTI	SMOKE	SWBNET,		
328-038	328-037	01/21/2011	355.00	TOURO	N ROCHEBLAVE	SMOKE	SWBNET,		
328-039	328-038	01/31/2011	364.00	N ROCHEBLAVE	PAUGER	SMOKE	SWBNET,		
328-040	328-039	01/31/2011	315.00	PAUGER	N DORGENOIS	SMOKE	SWBNET,		
328-041	328-039	02/01/2011	306.00	N ROCHEBLAVE	ST ANTHONY AV	SMOKE	SWBNET,		
328-042	328-037	02/01/2011	361.00	N TONTI	PAUGER	SMOKE	SWBNET,		
328-043	328-042	02/01/2011	333.00	PAUGER	N ROCHEBLAVE	SMOKE	SWBNET,		
328-044	328-043	02/01/2011	170.00	N ROCHEBLAVE	ST ANTHONY AV	SMOKE	SWBNET,		
328-045	328-043	02/01/2011	310.00	N ROCHEBLAVE	TOURO	SMOKE	SWBNET,		
328-046	328-042	02/01/2011	305.00	N TONTI	ST ANTHONY AV	SMOKE	SWBNET,		
328-047	328-036	02/01/2011	360.00	N TONTI	FRENCHMEN	SMOKE	SWBNET,		
328-048	328-047	02/01/2011	350.00	N TONTI	ELYSIAN FIELDS AV	SMOKE	SWBNET,		
328-049	328-048	02/01/2011	15.00	N TONTI	ELYSIAN FIELDS AV	SMOKE	SWBNET,		
328-050	328-049	02/01/2011	59.00	N TONTI	ELYSIAN FIELDS AV	SMOKE	SWBNET,		
328-051	328-037	02/01/2011	360.00	N TONTI	FRENCHMEN	SMOKE	SWBNET,		
328-052	328-038	02/01/2011	360.00	N ROCHEBLAVE	FRENCHMEN	SMOKE	SWBNET,		

328-052	328-051	02/01/2011	353.00	FRENCHMEN	N ROCHEBLAVE	SMOKE	SWBNET,
328-053	328-052	02/01/2011	305.00	N ROCHEBLAVE	ELYSIAN FIELDS AV	SMOKE	SWBNET,
328-054	328-052	02/01/2011	320.00	FRENCHMEN	N DORGENOIS	SMOKE	SWBNET,
328-055	328-038	02/01/2011	370.00	TOURO	N DORGENOIS	SMOKE	SWBNET,
328-056	328-055	02/01/2011	361.00	N DORGENOIS	PAUGER	SMOKE	SWBNET,
328-057	328-056	02/01/2011	340.00	N DORGENOIS	ST ANTHONY AV	SMOKE	SWBNET,
328-058	328-057	02/02/2011	370.00	ST ANTHONY AV	LAW	SMOKE	SWBNET,
328-059	328-056	02/02/2011	369.00	PAUGER	LAW	SMOKE	SWBNET,
328-059	328-064	02/02/2011	362.00	LAW	PAUGER	SMOKE	SWBNET,
328-060	328-059	02/02/2011	305.00	LAW	ST ANTHONY AV	SMOKE	SWBNET,
328-061	328-055	02/02/2011	362.00	N DORGENOIS	FRENCHMEN	SMOKE	SWBNET,
328-062	328-061	02/02/2011	348.00	N DORGENOIS	ELYSIAN FIELDS AV	SMOKE	SWBNET,
328-063	328-062	02/02/2011	370.00	ELYSIAN FIELDS AV	LAW	SMOKE	SWBNET,
328-064	328-055	02/02/2011	371.00	TOURO	LAW	SMOKE	SWBNET,
328-065	328-061	02/02/2011	370.00	FRENCHMEN	LAW	SMOKE	SWBNET,
328-065	328-064	02/02/2011	362.00	LAW	FRENCHMEN	SMOKE	SWBNET,
328-066	328-065	02/02/2011	306.00	LAW	ELYSIAN FIELDS AV	SMOKE	SWBNET,
328-067	329-002	02/02/2011	350.00	ALLEN	LAW	SMOKE	SWBNET,
328-068	328-067	02/02/2011	312.00	LAW	ANNETTE	SMOKE	SWBNET,
328-069	310-014	02/02/2011	368.00	LAW	ALLEN	SMOKE	SWBNET,
328-070	328-069	02/07/2011	297.00	LAW	ANNETTE	SMOKE	SWBNET,
328-071	328-070	02/07/2011	26.00	LAW	ANNETTE	SMOKE	SWBNET,
328-072	328-010	02/07/2011	315.00	ANNETTE	LAW	SMOKE	SWBNET,
328-073	327-034	02/03/2011	318.00	ST ANTHONY AV	N TONTI	SMOKE	SWBNET,
328-074	328-SPS9	02/09/2011	60.00	ANNETTE	LAW	SMOKE	SWBNET,
328-075	328-071	02/07/2011	10.00	LAW	ANNETTE	SMOKE	SWBNET,
328-076	328-006	02/09/2011	30.00	ANNETTE	LAW	SMOKE	SWBNET,
328-076	328-P3	02/09/2011	10.00	ANNETTE	LAW	SMOKE	SWBNET,
328-077	328-070	02/09/2011	21.00	LAW	ANNETTE	SMOKE	SWBNET,
328-078	328-077	02/09/2011	12.00	LAW	ANNETTE	SMOKE	SWBNET,
328-X10	328-078	02/09/2011	5.00	LAW	ANNETTE	SMOKE	SWBNET,
329-001	328-001	02/07/2011	355.00	ANNETTE	HOPE	SMOKE	SWBNET,
329-002	329-001	02/07/2011	368.00	HOPE	ALLEN	SMOKE	SWBNET,
329-002	329-006	02/07/2011	372.00	ALLEN	HOPE	SMOKE	SWBNET,
329-003	329-001	02/07/2011	355.00	HOPE	ST ANTHONY AV	SMOKE	SWBNET,
329-004	329-003	02/07/2011	315.00	ST ANTHONY AV	DUELS	SMOKE	SWBNET,
329-005	329-001	02/07/2011	369.00	ANNETTE	DUELS	SMOKE	SWBNET,
329-006	329-005	02/07/2011	367.00	DUELS	ALLEN	SMOKE	SWBNET,
329-007	329-006	02/08/2011	23.00	ALLEN	DUELS	SMOKE	SWBNET,
329-008	329-007	02/08/2011	292.00	ALLEN	INDUSTRY	SMOKE	SWBNET,
329-009	329-005	02/08/2011	354.00	DUELS	ST ANTHONY AV	SMOKE	SWBNET,
329-010	329-009	02/08/2011	23.00	ST ANTHONY AV	DUELS	SMOKE	SWBNET,
329-011	329-005	02/08/2011	25.00	ANNETTE	DUELS	SMOKE	SWBNET,
329-012	329-011	02/08/2011	345.00	ANNETTE	INDUSTRY	SMOKE	SWBNET,
329-013	329-012	02/08/2011	15.00	INDUSTRY	ANNETTE	SMOKE	SWBNET,
329-014	329-013	02/08/2011	330.00	INDUSTRY	ST ANTHONY AV	SMOKE	SWBNET,
329-015	329-012	02/08/2011	365.00	INDUSTRY	ALLEN	SMOKE	SWBNET,
329-016	329-015	02/08/2011	372.00	ALLEN	AGRICULTURE	SMOKE	SWBNET,
329-017	329-016	02/08/2011	132.00	ALLEN	FLORIDA AV	SMOKE	SWBNET,
329-018	329-016	02/08/2011	255.00	AGRICULTURE	FLORIDA AV	SMOKE	SWBNET,
329-019	329-012	02/08/2011	310.00	ANNETTE	FLORIDA AV	SMOKE	SWBNET,
329-020	329-019	02/08/2011	355.00	FLORIDA AV	ST ANTHONY AV	SMOKE	SWBNET,
329-021	328-064	02/08/2011	370.00	TOURO	HOPE	SMOKE	SWBNET,
329-022	328-059	02/08/2011	369.00	PAUGER	HOPE	SMOKE	SWBNET,
329-022	329-021	02/08/2011	360.00	HOPE	PAUGER	SMOKE	SWBNET,
329-023	329-022	02/08/2011	343.00	HOPE	ST ANTHONY AV	SMOKE	SWBNET,
329-024	329-023	02/08/2011	315.00	ST ANTHONY AV	DUELS	SMOKE	SWBNET,
329-025	329-021	02/08/2011	370.00	TOURO	DUELS	SMOKE	SWBNET,
329-026	329-022	02/08/2011	369.00	PAUGER	DUELS	SMOKE	SWBNET,
329-026	329-025	02/09/2011	360.00	DUELS	PAUGER	SMOKE	SWBNET,
329-027	329-026	02/09/2011	340.00	DUELS	ST ANTHONY AV	SMOKE	SWBNET,
329-028	329-027	02/09/2011	20.00	ST ANTHONY AV	DUELS	SMOKE	SWBNET,
329-029	329-028	02/09/2011	295.00	ST ANTHONY AV	INDUSTRY	SMOKE	SWBNET,
329-030	329-026	02/09/2011	360.00	PAUGER	FLORIDA AV	SMOKE	SWBNET,
329-031	329-030	02/09/2011	320.00	FLORIDA AV	ST ANTHONY AV	SMOKE	SWBNET,
329-032	329-025	02/09/2011	144.00	TOURO	FLORIDA AV	SMOKE	SWBNET,
329-033	329-032	02/09/2011	339.00	FLORIDA AV	PAUGER	SMOKE	SWBNET,
329-034	329-025	02/09/2011	298.00	DUELS	FLORIDA AV	SMOKE	SWBNET,
329-035	328-065	02/09/2011	370.00	FRENCHMEN	HOPE	SMOKE	SWBNET,
329-035	329-021	02/09/2011	360.00	HOPE	FRENCHMEN	SMOKE	SWBNET,
329-036	329-035	02/09/2011	342.00	HOPE	ELYSIAN FIELDS AV	SMOKE	SWBNET,
329-037	329-035	02/09/2011	313.00	FRENCHMEN	FLORIDA AV	SMOKE	SWBNET,
329-038	328-063	02/09/2011	316.00	ELYSIAN FIELDS AV	HOPE	SMOKE	SWBNET,
329-039	330-004	12/03/2014	360.00	ELYSIAN FIELDS AV	AGRICULTURE	SMOKE	SWBNET,

329-040	329-039	12/03/2014	359.00	AGRICULTURE	FRENCHMEN	SMOKE	SWBNET,
329-041	329-040	05/08/2013	503.00	FRENCHMEN	FLORIDA AV	SMOKE	SWBNET,
329-042	329-039	05/08/2013	25.00	AGRICULTURE	ELYSIAN FIELDS AV	SMOKE	SWBNET,
329-043	329-042	05/08/2013	371.00	ELYSIAN FIELDS AV	FLORIDA AV	SMOKE	SWBNET,
329-044	329-043	05/08/2013	350.00	ELYSIAN FIELDS AV	FLORIDA AV	SMOKE	SWBNET,
329-045	330-010	05/08/2013	357.00	TOURO	AGRICULTURE	SMOKE	SWBNET,
329-046	329-045	05/10/2013	153.00	AGRICULTURE	PAUGER	SMOKE	SWBNET,
329-047	330-044	05/08/2013	375.00	PAUGER	AGRICULTURE	SMOKE	SWBNET,
329-048	329-047	12/03/2014	267.00	AGRICULTURE	ST ANTHONY AV	SMOKE	SWBNET,
329-049	328-058	02/09/2011	315.00	ST ANTHONY AV	HOPE	SMOKE	SWBNET,
329-050	328-004	02/09/2011	315.00	ST ANTHONY AV	HOPE	SMOKE	SWBNET,
329-051	331-006	05/08/2013	256.00	ANNETTE	FLORIDA AV	SMOKE	SWBNET,
329-052	331-004	12/03/2014	185.00	ST ANTHONY AV	AGRICULTURE	SMOKE	SWBNET,
330-001	349-047	05/09/2013	168.00	TREASURE	ELYSIAN FIELDS AV	SMOKE	SWBNET,
330-002	330-001	05/09/2013	375.00	ELYSIAN FIELDS AV	BENEFIT	SMOKE	SWBNET,
330-003	330-002	05/09/2013	325.00	BENEFIT	FRENCHMEN	SMOKE	SWBNET,
330-004	330-001	05/09/2013	373.00	ELYSIAN FIELDS AV	ABUNDANCE	SMOKE	SWBNET,
330-005	330-004	05/09/2013	317.00	ABUNDANCE	FRENCHMEN	SMOKE	SWBNET,
330-006	330-005	05/09/2013	320.00	FRENCHMEN	TREASURE	SMOKE	SWBNET,
330-007	330-001	05/09/2013	362.00	TREASURE	FRENCHMEN	SMOKE	SWBNET,
330-008	330-007	05/09/2013	320.00	FRENCHMEN	BENEFIT	SMOKE	SWBNET,
330-009	330-007	05/09/2013	338.00	TREASURE	TOURO	SMOKE	SWBNET,
330-010	330-009	05/09/2013	370.00	TOURO	ABUNDANCE	SMOKE	SWBNET,
330-011	330-010	05/09/2013	283.00	ABUNDANCE	FRENCHMEN	SMOKE	SWBNET,
330-012	330-009	05/09/2013	373.00	TOURO	BENEFIT	SMOKE	SWBNET,
330-013	330-012	05/10/2013	305.00	BENEFIT	PAUGER	SMOKE	SWBNET,
330-014	330-012	05/10/2013	338.00	BENEFIT	FRENCHMEN	SMOKE	SWBNET,
330-015	330-012	03/23/2015	375.00	TOURO	HUMANITY	SMOKE	SWBNET,
330-016	330-015	03/23/2015	275.00	HUMANITY	FRENCHMEN	SMOKE	SWBNET,
330-017	330-016	03/23/2015	65.00	HUMANITY	FRENCHMEN	SMOKE	SWBNET,
330-018	330-017	08/13/2012	314.00	FRENCHMEN	PLEASURE	SMOKE	SWBNET,
330-019	330-015	08/13/2012	183.00	HUMANITY	PAUGER	SMOKE	SWBNET,
330-020	330-019	08/13/2012	180.00	HUMANITY	PAUGER	SMOKE	SWBNET,
330-021	330-020	08/13/2012	313.00	PAUGER	PLEASURE	SMOKE	SWBNET,
330-022	330-020	08/13/2012	300.00	HUMANITY	ST ANTHONY AV	SMOKE	SWBNET,
330-023	330-022	08/01/2012	370.00	ST ANTHONY AV	PLEASURE	SMOKE	SWBNET,
330-024	330-023	08/02/2012	316.00	ST ANTHONY AV	LAFRENIERE	SMOKE	SWBNET,
330-025	330-015	08/02/2012	370.00	TOURO	PLEASURE	SMOKE	SWBNET,
330-026	330-025	08/02/2012	360.00	PLEASURE	PAUGER	SMOKE	SWBNET,
330-027	330-026	08/02/2012	174.00	PLEASURE	ST ANTHONY AV	SMOKE	SWBNET,
330-028	330-025	08/02/2012	324.00	PLEASURE	FRENCHMEN	SMOKE	SWBNET,
330-029	330-028	08/03/2012	25.00	PLEASURE	FRENCHMEN	SMOKE	SWBNET,
330-030	330-029	08/03/2012	295.00	FRENCHMEN	LAFRENIERE	SMOKE	SWBNET,
330-031	330-025	08/03/2012	375.00	TOURO	LAFRENIERE	SMOKE	SWBNET,
330-032	330-031	08/03/2012	265.00	LAFRENIERE	FRENCHMEN	SMOKE	SWBNET,
330-033	330-031	08/03/2012	360.00	LAFRENIERE	PAUGER	SMOKE	SWBNET,
330-034	330-033	08/03/2012	318.00	LAFRENIERE	ST ANTHONY AV	SMOKE	SWBNET,
330-035	330-034	08/03/2012	319.00	ST ANTHONY AV	SERE	SMOKE	SWBNET,
330-036	330-002	08/07/2012	373.00	ELYSIAN FIELDS AV	HUMANITY	SMOKE	SWBNET,
330-037	330-036	08/03/2012	275.00	HUMANITY	FRENCHMEN	SMOKE	SWBNET,
330-038	330-036	08/07/2012	375.00	ELYSIAN FIELDS AV	PLEASURE	SMOKE	SWBNET,
330-039	330-038	08/03/2012	270.00	PLEASURE	FRENCHMEN	SMOKE	SWBNET,
330-040	330-038	08/07/2012	375.00	ELYSIAN FIELDS AV	LAFRENIERE	SMOKE	SWBNET,
330-040	350-007	08/07/2012	160.00	LAFRENIERE	ELYSIAN FIELDS AV	SMOKE	SWBNET,
330-041	330-040	08/03/2012	324.00	LAFRENIERE	FRENCHMEN	SMOKE	SWBNET,
330-042	330-033	08/03/2012	320.00	PAUGER	PLEASURE	SMOKE	SWBNET,
330-043	330-009	05/10/2013	362.00	TREASURE	PAUGER	SMOKE	SWBNET,
330-044	330-043	05/10/2013	375.00	PAUGER	ABUNDANCE	SMOKE	SWBNET,
330-045	330-044	05/08/2013	244.00	ABUNDANCE	ST ANTHONY AV	SMOKE	SWBNET,
330-046	330-044	05/08/2013	300.00	ABUNDANCE	TOURO	SMOKE	SWBNET,
330-047	330-043	05/08/2013	373.00	PAUGER	BENEFIT	SMOKE	SWBNET,
330-048	330-047	05/08/2013	308.00	BENEFIT	ST ANTHONY AV	SMOKE	SWBNET,
330-049	330-043	05/08/2013	301.00	TREASURE	ST ANTHONY AV	SMOKE	SWBNET,
330-050	330-049	05/08/2013	285.00	ST ANTHONY AV	BENEFIT	SMOKE	SWBNET,
330-051	330-049	05/08/2013	355.00	ST ANTHONY AV	ABUNDANCE	SMOKE	SWBNET,
331-001	330-049	05/08/2013	99.00	TREASURE	ST ANTHONY AV	SMOKE	SWBNET,
331-002	331-001	05/08/2013	320.00	ST ANTHONY AV	BENEFIT	SMOKE	SWBNET,
331-003	331-001	05/08/2013	380.00	ST ANTHONY AV	ABUNDANCE	SMOKE	SWBNET,
331-004	331-003	05/08/2013	36.00	ST ANTHONY AV	ABUNDANCE	SMOKE	SWBNET,
331-005	331-001	05/08/2013	325.00	TREASURE	ANNETTE	SMOKE	SWBNET,
331-006	331-005	05/08/2013	380.00	ANNETTE	ABUNDANCE	SMOKE	SWBNET,
331-007	331-006	05/08/2013	303.00	ABUNDANCE	ALLEN	SMOKE	SWBNET,
331-008	331-005	05/08/2013	374.00	ANNETTE	BENEFIT	SMOKE	SWBNET,
331-009	331-008	12/04/2014	277.00	BENEFIT	ST ANTHONY AV	SMOKE	SWBNET,

331-010	331-008	08/03/2012	375.00	ANNETTE	HUMANITY	SMOKE	SWBNET,
331-011	331-010	08/07/2012	305.00	HUMANITY	ALLEN	SMOKE	SWBNET,
331-012	331-010	08/03/2012	325.00	HUMANITY	ST ANTHONY AV	SMOKE	SWBNET,
331-013	331-012	08/03/2012	378.00	ST ANTHONY AV	PLEASURE	SMOKE	SWBNET,
331-014	331-010	08/03/2012	38.00	ANNETTE	HUMANITY	SMOKE	SWBNET,
331-015	331-014	08/03/2012	342.00	ANNETTE	PLEASURE	SMOKE	SWBNET,
331-016	331-015	08/03/2012	274.00	PLEASURE	ST ANTHONY AV	SMOKE	SWBNET,
331-017	331-015	08/03/2012	315.00	PLEASURE	ALLEN	SMOKE	SWBNET,
331-018	331-015	08/03/2012	375.00	ANNETTE	LAFRENIERE	SMOKE	SWBNET,
331-019	331-018	08/03/2012	223.00	ANNETTE	GENTILLY RD	SMOKE	SWBNET,
331-020	331-019	08/03/2012	36.00	GENTILLY RD	ANNETTE	SMOKE	SWBNET,
331-021	331-020	08/06/2012	235.00	GENTILLY RD	SERE	SMOKE	SWBNET,
331-022	331-018	08/06/2012	314.00	LAFRENIERE	ALLEN	SMOKE	SWBNET,
331-023	331-005	05/09/2013	365.00	TREASURE	ALLEN	SMOKE	SWBNET,
331-024	331-023	05/09/2013	95.00	ALLEN	BENEFIT	SMOKE	SWBNET,
331-025	331-023	05/09/2013	377.00	ALLEN	ABUNDANCE	SMOKE	SWBNET,
331-026	331-025	05/09/2013	155.00	ABUNDANCE	FLORIDA AV	SMOKE	SWBNET,
331-027	331-023	02/07/2013	370.00	TREASURE	NEW ORLEANS	SMOKE	SWBNET,
331-028	331-027	05/09/2013	234.00	NEW ORLEANS	FLORIDA AV	SMOKE	SWBNET,
331-029	331-028	05/09/2013	70.00	FLORIDA AV	NEW ORLEANS	SMOKE	SWBNET,
331-030	331-027	05/09/2013	31.00	TREASURE	NEW ORLEANS	SMOKE	SWBNET,
331-031	331-030	05/09/2013	277.00	TREASURE	LONDON AV	SMOKE	SWBNET,
331-032	331-027	05/09/2013	375.00	NEW ORLEANS	BENEFIT	SMOKE	SWBNET,
331-033	331-032	02/08/2013	280.00	BENEFIT	LONDON AV	SMOKE	SWBNET,
331-034	331-032	05/09/2013	313.00	BENEFIT	ALLEN	SMOKE	SWBNET,
331-035	331-032	08/06/2012	378.00	NEW ORLEANS	HUMANITY	SMOKE	SWBNET,
331-036	331-035	08/06/2012	369.00	HUMANITY	ALLEN	SMOKE	SWBNET,
331-037	331-036	08/06/2012	375.00	ALLEN	PLEASURE	SMOKE	SWBNET,
331-038	331-037	08/06/2012	251.00	PLEASURE	NEW ORLEANS	SMOKE	SWBNET,
331-039	331-037	08/06/2012	318.00	ALLEN	LAFRENIERE	SMOKE	SWBNET,
331-040	331-035	08/06/2012	249.00	NEW ORLEANS	PLEASURE	SMOKE	SWBNET,
331-041	331-040	08/06/2012	217.00	LIVE OAK PL	GENTILLY RD	SMOKE	SWBNET,
331-042	331-040	08/06/2012	123.00	NEW ORLEANS	PLEASURE	SMOKE	SWBNET,
331-043	331-042	08/06/2012	150.00	NEW ORLEANS	GENTILLY RD	SMOKE	SWBNET,
331-044	331-043	08/06/2012	35.00	GENTILLY RD	NEW ORLEANS	SMOKE	SWBNET,
331-045	331-044	08/06/2012	292.00	GENTILLY RD	ALLEN	SMOKE	SWBNET,
331-046	331-044	08/06/2012	98.00	GENTILLY RD	NEW ORLEANS	SMOKE	SWBNET,
331-047	331-046	08/06/2012	285.00	GENTILLY RD	LONDON AV	SMOKE	SWBNET,
331-048	331-046	08/06/2012	195.00	GENTILLY RD	VIRGIL BL	SMOKE	SWBNET,
331-049	331-048	08/06/2012	304.00	VIRGIL BL	GENTILLY RD	SMOKE	SWBNET,
331-050	332-036	08/06/2012	119.00	ST ANTHONY AV	SERE	SMOKE	SWBNET,
331-051	311-030	02/09/2011	256.00	N BROAD	FLORIDA AV	SMOKE	SWBNET,
331-052	311-027	02/09/2011	280.00	NEW ORLEANS	FLORIDA AV	SMOKE	SWBNET,
331-053	329-017	02/09/2011	235.00	FLORIDA AV	NEW ORLEANS	SMOKE	SWBNET,
331-054	331-006	05/09/2013	275.00	ABUNDANCE	ST ANTHONY AV	SMOKE	SWBNET,
331-055	331-049	08/06/2012	298.00	VIRGIL BL	GENTILLY RD	SMOKE	SWBNET,
332-001	330-040	08/06/2012	375.00	ELYSIAN FIELDS AV	SERE	SMOKE	SWBNET,
332-002	332-001	08/06/2012	30.00	ELYSIAN FIELDS AV	SERE	SMOKE	SWBNET,
332-003	332-002	08/07/2012	247.00	ELYSIAN FIELDS AV	ST DENIS	SMOKE	SWBNET,
332-004	330-041	08/07/2012	372.00	FRENCHMEN	SERE	SMOKE	SWBNET,
332-004	332-001	08/07/2012	325.00	SERE	FRENCHMEN	SMOKE	SWBNET,
332-005	332-004	08/01/2012	370.00	FRENCHMEN	ST DENIS	SMOKE	SWBNET,
332-006	332-005	08/01/2012	287.00	ST DENIS	ELYSIAN FIELDS AV	SMOKE	SWBNET,
332-007	332-005	08/01/2012	369.00	FRENCHMEN	MILTON	SMOKE	SWBNET,
332-008	332-007	03/23/2015	290.00	MILTON	ELYSIAN FIELDS AV	SMOKE	SWBNET,
332-009	332-008	03/23/2015	45.00	MILTON	ELYSIAN FIELDS AV	SMOKE	SWBNET,
332-010	332-009	03/23/2015	30.00	ELYSIAN FIELDS AV	MILTON	SMOKE	SWBNET,
332-011	332-010	03/24/2015	280.00	ELYSIAN FIELDS AV	FOY	SMOKE	SWBNET,
332-012	332-007	08/12/2012	369.00	FRENCHMEN	FOY	SMOKE	SWBNET,
332-013	332-012	08/01/2012	84.00	FRENCHMEN	GENTILLY RD	SMOKE	SWBNET,
332-014	332-013	08/01/2012	350.00	GENTILLY RD	CATON	SMOKE	SWBNET,
332-015	332-012	08/01/2012	335.00	FOY	ELYSIAN FIELDS AV	SMOKE	SWBNET,
332-016	332-015	08/01/2012	28.00	ELYSIAN FIELDS AV	FOY	SMOKE	SWBNET,
332-017	332-016	03/24/2015	317.00	ELYSIAN FIELDS AV	CATON	SMOKE	SWBNET,
332-018	330-031	08/01/2012	371.00	TOURO	SERE	SMOKE	SWBNET,
332-019	332-018	08/01/2012	275.00	SERE	PAUGER	SMOKE	SWBNET,
332-020	332-018	08/02/2012	339.00	SERE	FRENCHMEN	SMOKE	SWBNET,
332-021	332-020	08/02/2012	300.00	FRENCHMEN	ST DENIS	SMOKE	SWBNET,
332-022	332-018	08/02/2012	367.00	TOURO	ST DENIS	SMOKE	SWBNET,
332-023	332-022	08/02/2012	297.00	ST DENIS	GENTILLY RD	SMOKE	SWBNET,
332-024	332-022	08/02/2012	340.00	ST DENIS	FRENCHMEN	SMOKE	SWBNET,
332-026	332-022	08/02/2012	345.00	TOURO	MILTON	SMOKE	SWBNET,
332-027	332-026	08/02/2012	35.00	GENTILLY RD	TOURO	SMOKE	SWBNET,
332-028	332-026	08/02/2012	30.00	MILTON	TOURO	SMOKE	SWBNET,

332-029	332-028	08/02/2012	32.00	TOURO	GENTILLY RD	SMOKE	SWBNET,
332-030	332-029	08/02/2012	394.00	GENTILLY RD	FRENCHMEN	SMOKE	SWBNET,
332-031	332-028	08/02/2012	320.00	MILTON	FRENCHMEN	SMOKE	SWBNET,
332-032	330-033	08/02/2012	375.00	PAUGER	SERE	SMOKE	SWBNET,
332-033	332-032	08/03/2012	301.00	PAUGER	GENTILLY AVE	SMOKE	SWBNET,
332-034	332-033	08/03/2012	245.00	GENTILLY RD	ST ANTHONY AV	SMOKE	SWBNET,
332-035	332-032	08/03/2012	320.00	SERE	ST ANTHONY AV	SMOKE	SWBNET,
332-036	331-021	08/03/2012	91.00	SERE	ST ANTHONY AV	SMOKE	SWBNET,
332-036	332-035	08/03/2012	100.00	SERE	ST ANTHONY AV	SMOKE	SWBNET,
332-037	332-035	08/03/2012	14.00	ST ANTHONY AV	SERE	SMOKE	SWBNET,
332-038	332-037	08/03/2012	55.00	ST ANTHONY AV	GENTILLY RD	SMOKE	SWBNET,
332-039	333-021	08/03/2012	372.00	TOURO	SENATE	SMOKE	SWBNET,
332-040	332-039	08/03/2012	365.00	SENATE	FRENCHMEN	SMOKE	SWBNET,
332-041	332-040	08/06/2012	365.00	SENATE	ELYSIAN FIELDS AV	SMOKE	SWBNET,
332-041	333-050	08/08/2012	50.00	ELYSIAN FIELDS AV	SENATE	SMOKE	SWBNET,
332-042	332-041	08/06/2012	106.00	ELYSIAN FIELDS AV	GENTILLY RD	SMOKE	SWBNET,
332-043	332-042	08/06/2012	232.00	GENTILLY RD	CATON	SMOKE	SWBNET,
332-044	332-040	08/06/2012	420.00	FRENCHMEN	GENTILLY RD	SMOKE	SWBNET,
332-045	332-039	08/07/2012	370.00	TOURO	CATON	SMOKE	SWBNET,
332-046	332-045	08/07/2012	310.00	CATON	FRENCHMEN	SMOKE	SWBNET,
332-047	332-045	08/06/2012	353.00	TOURO	FOY	SMOKE	SWBNET,
332-048	332-047	08/06/2012	33.00	TOURO	FOY	SMOKE	SWBNET,
332-049	332-047	08/06/2012	68.00	FOY	NORMAN MAYER AV	SMOKE	SWBNET,
332-050	332-048	08/07/2012	160.00	FOY	GENTILLY RD	SMOKE	SWBNET,
332-051	332-050	08/07/2012	65.00	GENTILLY RD	FOY	SMOKE	SWBNET,
332-052	333-022	08/07/2012	372.00	PAUGER	SENATE	SMOKE	SWBNET,
332-053	332-052	08/07/2012	128.00	SENATE	NORMAN MAYER AV	SMOKE	SWBNET,
332-054	332-052	08/07/2012	304.00	SENATE	TOURO	SMOKE	SWBNET,
332B-001	319-037	03/24/2015	162.00	PELOPIDAS	WALLACE DR	SMOKE	SWBNET,
332B-002	332B-001	03/04/2015	320.00	PELOPIDAS	WARRINGTON DR	SMOKE	SWBNET,
332B-003	332B-002	08/07/2012	75.00	WARRINGTON DR	ST ANTHONY AV	SMOKE	SWBNET,
332B-004	332B-002	08/07/2012	97.00	WARRINGTON DR	ST ANTHONY AV	SMOKE	SWBNET,
332B-005	332B-004	08/08/2012	333.00	WARRINGTON DR	GRAND	SMOKE	SWBNET,
332B-006	332B-005	08/08/2012	335.00	WARRINGTON DR	GRAND	SMOKE	SWBNET,
332B-007	332B-006	08/08/2012	36.00	WARRINGTON DR	GRAND	SMOKE	SWBNET,
332B-008	332B-007	08/08/2012	29.00	WARRINGTON DR	GRAND	SMOKE	SWBNET,
332B-009	332B-008	08/08/2012	25.00	WARRINGTON DR	GRAND	SMOKE	SWBNET,
332B-010	332B-009	03/24/2015	170.00	WARRINGTON DR	GRAND	SMOKE	SWBNET,
332B-011	332B-010	08/08/2012	35.00	WARRINGTON DR	GRAND	SMOKE	SWBNET,
333-001	334-022	08/08/2012	370.00	FRENCHMEN	CARNOT	SMOKE	SWBNET,
333-002	333-001	03/24/2015	340.00	CARNOT	ELYSIAN FIELDS AV	SMOKE	SWBNET,
333-003	333-002	08/08/2012	315.00	ELYSIAN FIELDS AV	SUMPTER	SMOKE	SWBNET,
333-004	333-001	08/08/2012	373.00	FRENCHMEN	SUMPTER	SMOKE	SWBNET,
333-005	333-004	03/24/2015	343.00	SUMPTER	ELYSIAN FIELDS AV	SMOKE	SWBNET,
333-006	333-005	03/24/2015	320.00	ELYSIAN FIELDS AV	LOMBARD	SMOKE	SWBNET,
333-007	333-004	07/26/2012	367.00	FRENCHMEN	LOMBARD	SMOKE	SWBNET,
333-008	333-007	07/26/2012	294.00	LOMBARD	ELYSIAN FIELDS AV	SMOKE	SWBNET,
333-009	333-007	07/11/2011	373.00	FRENCHMEN	STEPHEN GIRARD	TV	DCGCTV, 01/06/2012, MWH Submittal of TV ESSA2 Data Sent by Montgomery Watson 12/27/11
333-010	333-009	07/26/2012	345.00	STEPHEN GIRARD	ELYSIAN FIELDS AV	SMOKE	SWBNET,
333-011	333-010	03/24/2015	270.00	ELYSIAN FIELDS AV	LOMBARD	SMOKE	SWBNET,
333-012	333-010	03/24/2015	30.00	ELYSIAN FIELDS AV	STEPHEN GIRARD	SMOKE	SWBNET,
333-013	333-012	04/01/2011	258.00	ELYSIAN FIELDS AV	MANDOLIN	TV	ESSA2, 05/24/2011, MWH Submittal of TV ESSA2 Data Sent by Montgomery Watson 05/20/11.
333-014	333-009	07/26/2012	373.00	FRENCHMEN	MANDOLIN	SMOKE	SWBNET,
333-015	333-014	07/26/2012	373.00	FRENCHMEN	PELOPIDAS	SMOKE	SWBNET,
333-016	333-014	03/24/2015	345.00	MANDOLIN	ELYSIAN FIELDS AV	SMOKE	SWBNET,
333-017	333-016	07/26/2012	373.00	ELYSIAN FIELDS AV	PELOPIDAS	SMOKE	SWBNET,
333-018	333-009	07/26/2012	363.00	STEPHEN GIRARD	TOURO	SMOKE	SWBNET,
333-019	333-018	07/26/2012	373.00	TOURO	MANDOLIN	SMOKE	SWBNET,
333-020	333-054	07/27/2012	265.00	MANDOLIN	FRENCHMEN	SMOKE	SWBNET,
333-021	333-019	07/27/2012	370.00	TOURO	PELOPIDAS	SMOKE	SWBNET,
333-022	333-021	04/27/2012	360.00	PELOPIDAS	PAUGER	SMOKE	SWBNET,
333-023	333-022	07/27/2012	323.00	PELOPIDAS	ST ANTHONY AV	SMOKE	SWBNET,
333-024	334-032	07/08/2011	370.00	PAUGER	CARNOT	TV	ESSA2, 09/13/2011, MWH Submittal of TV ESSA2 Data Sent by Montgomery Watson 09/09/11.
333-025	333-024	07/27/2012	250.00	CARNOT	ST ANTHONY AV	SMOKE	SWBNET,
333-026	333-024	07/27/2012	289.00	CARNOT	TOURO	SMOKE	SWBNET,
333-027	333-024	07/27/2012	374.00	PAUGER	SUMPTER	SMOKE	SWBNET,
333-028	333-027	07/27/2012	308.00	SUMPTER	TOURO	SMOKE	SWBNET,
333-029	333-027	07/27/2012	315.00	SUMPTER	ST ANTHONY AV	SMOKE	SWBNET,
333-030	333-029	07/27/2012	310.00	ST ANTHONY AV	LOMBARD	SMOKE	SWBNET,
333-031	333-027	07/27/2012	370.00	PAUGER	LOMBARD	SMOKE	SWBNET,
333-032	333-031	07/27/2012	304.00	LOMBARD	TOURO	SMOKE	SWBNET,
333-033	333-031	07/30/2012	311.00	LOMBARD	ST ANTHONY AV	SMOKE	SWBNET,
333-034	333-033	07/30/2012	312.00	ST ANTHONY AV	STEPHEN GIRARD	SMOKE	SWBNET,
333-035	333-018	07/30/2012	359.00	STEPHEN GIRARD	PAUGER	SMOKE	SWBNET,

333-035	333-031	07/30/2012	375.00	PAUGER	STEPHEN GIRARD	SMOKE	SWBNET,
333-036	333-035	03/25/2011	256.00	STEPHEN GIRARD	ST ANTHONY AV	TV	ESSA2, 05/24/2011, MWH Submittal of TV ESSA2 Data Sent by Montgomery Watson 05/20/11.
333-037	333-035	03/28/2011	372.00	PAUGER	MANDOLIN	TV	ESSA2, 05/24/2011, MWH Submittal of TV ESSA2 Data Sent by Montgomery Watson 05/20/11.
333-038	333-037	07/30/2012	305.00	MANDOLIN	TOURO	SMOKE	SWBNET,
333-039	333-055	07/31/2012	298.00	PAUGER	PELOPIDAS	SMOKE	SWBNET,
333-040	333-037	07/30/2012	315.00	MANDOLIN	ST ANTHONY AV	SMOKE	SWBNET,
333-041	333-040	07/30/2012	307.00	ST ANTHONY AV	PELOPIDAS	SMOKE	SWBNET,
333-042	333-040	07/30/2012	318.00	ST ANTHONY AV	STEPHEN GIRARD	SMOKE	SWBNET,
333-043	334-029	07/30/2012	370.00	TOURO	CARNOT	SMOKE	SWBNET,
333-044	333-043	07/30/2012	291.00	CARNOT	FRENCHMEN	SMOKE	SWBNET,
333-045	333-043	07/31/2012	373.00	TOURO	SUMPTER	SMOKE	SWBNET,
333-046	333-045	07/03/2012	304.00	SUMPTER	FRENCHMEN	SMOKE	SWBNET,
333-047	333-045	07/31/2012	373.00	TOURO	LOMBARD	SMOKE	SWBNET,
333-048	333-047	07/31/2012	288.00	LOMBARD	FRENCHMEN	SMOKE	SWBNET,
333-049	333-047	07/31/2012	317.00	TOURO	STEPHEN GIRARD	SMOKE	SWBNET,
333-050	352-034	03/24/2015	145.00	ELYSIAN FIELDS AV	SENATE	SMOKE	SWBNET,
333-051	334-024	03/24/2015	315.00	ELYSIAN FIELDS AV	CARNOT	SMOKE	SWBNET,
333-052	333-053	03/24/2015	303.00	ST ANTHONY AV	SUMPTER	SMOKE	SWBNET,
333-053	334-034	03/24/2015	369.00	ST ANTHONY AV	CARNOT	SMOKE	SWBNET,
333-054	333-019	03/27/2015	30.00	MANDOLIN	TOURO	SMOKE	SWBNET,
333-055	333-037	03/27/2015	18.00	PAUGER	MANDOLIN	SMOKE	SWBNET,
333-056	333-037	03/27/2015	35.00	MANDOLIN	PAUGER	SMOKE	SWBNET,
333-057	333-056	03/27/2015	230.00	MANDOLIN	ST ANTHONY AV	SMOKE	SWBNET,
334-001	355-048	03/24/2015	165.00	TIMOLEON	ELYSIAN FIELDS AV	SMOKE	SWBNET,
334-002	334-001	03/24/2015	27.00	ELYSIAN FIELDS AV	TIMOLEON	SMOKE	SWBNET,
334-003	334-002	03/24/2015	288.00	ELYSIAN FIELDS AV	MIRABEAU AV	SMOKE	SWBNET,
334-004	334-001	03/24/2015	30.00	ELYSIAN FIELDS AV	TIMOLEON	SMOKE	SWBNET,
334-005	334-004	03/24/2015	345.00	ELYSIAN FIELDS AV	SELMA	SMOKE	SWBNET,
334-006	334-005	03/24/2015	320.00	ELYSIAN FIELDS AV	ROBIN	SMOKE	SWBNET,
334-007	334-001	03/24/2015	345.00	TIMOLEON	FRENCHMEN	SMOKE	SWBNET,
334-008	334-007	03/24/2015	30.00	TIMOLEON	FRENCHMEN	SMOKE	SWBNET,
334-009	334-008	03/28/2011	255.00	TIMOLEON	ELYSIAN FIELDS AV	TV	MWESA2,
334-010	334-008	03/28/2011	300.00	FRENCHMEN	MIRABEAU AV	TV	ESSA2, 05/24/2011, MWH Submittal of TV ESSA2 Data Sent by Montgomery Watson 05/20/11.
334-011	334-007	03/24/2015	370.00	FRENCHMEN	SELMA	SMOKE	SWBNET,
334-012	334-011	03/24/2015	312.00	SELMA	TOURO	SMOKE	SWBNET,
334-013	334-011	03/24/2015	275.00	SELMA	ELYSIAN FIELDS AV	SMOKE	SWBNET,
334-014	334-011	03/24/2015	370.00	FRENCHMEN	ROBIN	SMOKE	SWBNET,
334-015	334-014	03/25/2015	312.00	ROBIN	TOURO	SMOKE	SWBNET,
334-016	334-014	03/25/2015	275.00	ROBIN	ELYSIAN FIELDS AV	SMOKE	SWBNET,
334-017	334-016	03/25/2015	70.00	ROBIN	ELYSIAN FIELDS AV	SMOKE	SWBNET,
334-018	334-017	03/25/2015	320.00	ELYSIAN FIELDS AV	FILMORE AV	SMOKE	SWBNET,
334-019	334-014	03/25/2015	365.00	FRENCHMEN	ELYSIAN FIELDS AV	SMOKE	SWBNET,
334-020	334-007	03/25/2015	363.00	FRENCHMEN	MIRABEAU AV	SMOKE	SWBNET,
334-021	334-020	03/25/2015	270.00	MIRABEAU AV	ELYSIAN FIELDS AV	SMOKE	SWBNET,
334-022	334-020	03/25/2015	465.00	FRENCHMEN	BRUTUS	SMOKE	SWBNET,
334-023	334-022	04/06/2011	20.00	BRUTUS	FRENCHMEN	TV	ESSA2, 05/24/2011, MWH Submittal of TV ESSA2 Data Sent by Montgomery Watson 05/20/11.
334-024	334-023	03/25/2015	323.00	BRUTUS	ELYSIAN FIELDS AV	SMOKE	SWBNET,
334-025	334-024	03/25/2015	306.00	ELYSIAN FIELDS AV	MIRABEAU AV	SMOKE	SWBNET,
334-026	334-023	03/25/2015	350.00	FRENCHMEN	MIRABEAU AV	SMOKE	SWBNET,
334-027	334-026	03/25/2015	42.00	MIRABEAU AV	FRENCHMEN	SMOKE	SWBNET,
334-028	334-027	03/25/2015	273.00	MIRABEAU AV	TOURO	SMOKE	SWBNET,
334-029	334-022	03/25/2015	359.00	BRUTUS	TOURO	SMOKE	SWBNET,
334-030	334-029	03/25/2015	352.00	TOURO	MIRABEAU AV	SMOKE	SWBNET,
334-031	334-030	03/26/2015	280.00	MIRABEAU AV	PAUGER	SMOKE	SWBNET,
334-032	334-029	03/26/2015	360.00	BRUTUS	PAUGER	SMOKE	SWBNET,
334-033	334-032	03/26/2015	298.00	PAUGER	MIRABEAU AV	SMOKE	SWBNET,
334-034	334-032	04/01/2011	310.00	BRUTUS	ST ANTHONY AV	TV	DCGCTV, 07/08/2011, MWH Submittal of TV ESSA2 Data Sent by Montgomery Watson 07/01/11.
334-035	334-034	03/27/2015	355.00	ST ANTHONY AV	MIRABEAU AV	SMOKE	SWBNET,
334-036	334-035	03/27/2015	165.00	MIRABEAU AV	PAUGER	SMOKE	SWBNET,
334-037	334-007	03/27/2015	360.00	TIMOLEON	TOURO	SMOKE	SWBNET,
334-038	334-037	03/27/2015	370.00	TOURO	MIRABEAU AV	SMOKE	SWBNET,
334-039	334-038	03/27/2015	304.00	MIRABEAU AV	PAUGER	SMOKE	SWBNET,
334-040	334-038	03/27/2015	248.00	MIRABEAU AV	FRENCHMEN	SMOKE	SWBNET,
334-041	334-037	03/27/2015	359.00	TOURO	SELMA	SMOKE	SWBNET,
334-042	334-041	03/27/2015	287.00	SELMA	PAUGER	SMOKE	SWBNET,
334-043	334-041	03/27/2015	385.00	TOURO	ROBIN	SMOKE	SWBNET,
334-044	334-037	05/01/2015	359.00	TIMOLEON	PAUGER	SMOKE	SWBNET,
334-045	334-044	05/01/2015	374.00	PAUGER	MIRABEAU AV	SMOKE	SWBNET,
334-046	334-045	05/01/2015	262.00	MIRABEAU AV	ST ANTHONY AV	SMOKE	SWBNET,
334-047	334-044	03/28/2011	359.00	PAUGER	SELMA	TV	ESSA2, 05/24/2011, MWH Submittal of TV ESSA2 Data Sent by Montgomery Watson 05/20/11.
334-048	334-047	05/01/2015	184.00	PAUGER	SELMA	SMOKE	SWBNET,
334-049	334-044	11/05/2013	304.00	TIMOLEON	ST ANTHONY AV	TV	DCGCTV,
334-050	334-049	05/01/2015	30.00	ST ANTHONY AV	TIMOLEON	SMOKE	SWBNET,
334-051	334-050	05/01/2015	278.00	ST ANTHONY AV	MIRABEAU AV	SMOKE	SWBNET,

336-032	335-028	09/14/2012	70.00	ST ANTHONY AV	PRENTISS AV	SMOKE	SWBNET,
336-033	336-032	09/14/2012	14.00	ST ANTHONY AV	PRENTISS AV	SMOKE	SWBNET,
337-001	336-007	09/21/2012	120.00	PASTEUR BL	ROBERT E LEE BL	SMOKE	SWBNET,
337-002	337-001	05/05/2015	83.00	ROBERT E LEE BL	PASTEUR BL	SMOKE	SWBNET,
337-003	337-002	09/14/2012	325.00	PASTEUR BL	NEW YORK	SMOKE	SWBNET,
337-004	337-003	09/14/2012	221.00	PASTEUR BL	NEW YORK	SMOKE	SWBNET,
337-005	337-004	09/14/2012	57.00	PASTEUR BL	NEW YORK	SMOKE	SWBNET,
337-006	337-002	05/05/2015	260.00	ROBERT E LEE BL	VERMILLION BL	SMOKE	SWBNET,
337-007	337-006	05/05/2015	345.00	VERMILLION BL	MEXICO	SMOKE	SWBNET,
337-008	337-007	09/14/2012	195.00	VERMILLION BL	NEW YORK	SMOKE	SWBNET,
337-009	337-007	09/14/2012	318.00	MEXICO	ELYSIAN FIELDS AV	SMOKE	SWBNET,
337-010	337-009	09/14/2012	306.00	ELYSIAN FIELDS AV	NEW YORK	SMOKE	SWBNET,
337-011	337-006	09/14/2012	320.00	ROBERT E LEE BL	ELYSIAN FIELDS AV	SMOKE	SWBNET,
337-012	337-011	09/20/2012	243.00	ELYSIAN FIELDS AV	MEXICO	SMOKE	SWBNET,
337-013	337-001	09/20/2012	180.00	ROBERT E LEE BL	CURIE	SMOKE	SWBNET,
337-014	337-013	09/20/2012	325.00	CURIE	NEW YORK	SMOKE	SWBNET,
337-015	337-014	09/20/2012	218.00	CURIE	NEW YORK	SMOKE	SWBNET,
337-016	337-013	09/20/2012	261.00	ROBERT E LEE BL	CAMERON BL	SMOKE	SWBNET,
337-017	337-016	05/05/2015	325.00	CAMERON BL	NEW YORK	SMOKE	SWBNET,
337-018	337-017	09/20/2012	221.00	CAMERON BL	NEW YORK	SMOKE	SWBNET,
337-019	337-016	09/20/2012	244.00	ROBERT E LEE BL	ST ANTHONY AV	SMOKE	SWBNET,
337-020	337-019	09/20/2012	325.00	ST ANTHONY AV	NEW YORK	SMOKE	SWBNET,
337-021	337-020	09/20/2012	200.00	ST ANTHONY AV	NEW YORK	SMOKE	SWBNET,
339-002	339-001	05/09/2013	325.00	JOURDAN RD	ALMONASTER AV	SMOKE	SWBNET,
339-003	339-002	05/14/2013	325.00	JOURDAN RD	ALMONASTER AV	SMOKE	SWBNET,
339-004	339-003	05/14/2013	349.00	JOURDAN RD	ALMONASTER AV	SMOKE	SWBNET,
339-006	339-001	05/14/2013	234.00	JOURDAN RD	ALMONASTER AV	SMOKE	SWBNET,
339-007	339-006	05/14/2013	299.00	JOURDAN RD	ALMONASTER AV	SMOKE	SWBNET,
339-008	339-007	05/15/2013	310.00	JOURDAN RD	ALMONASTER AV	SMOKE	SWBNET,
342-001	343-032	02/09/2011	325.00	MANDEVILLE	CHARTRES	SMOKE	SWBNET,
342-002	342-001	09/25/2014	302.00	CHARTRES	MARIGNY	SMOKE	SWBNET,
342-003	342-001	05/09/2011	313.00	CHARTRES	SPAIN	TV	DCGCTV, 10/06/2011, DCG 3651 Submittal of TV, sent by L BANKSTON 10/05/11
342-004	342-001	05/09/2011	38.00	MANDEVILLE	CHARTRES	TV	DCGCTV, 10/06/2011, DCG 3651 Submittal of TV, sent by L BANKSTON 10/05/11
342-005	342-004	05/09/2011	353.00	CHARTRES	MARIGNY	TV	DCGCTV, 10/06/2011, DCG 3651 Submittal of TV, sent by L BANKSTON 10/05/11
342-006	342-005	05/06/2011	278.00	CHARTRES	ELYSIAN FIELDS AV	TV	DCGCTV, 10/06/2011, DCG 3651 Submittal of TV, sent by L BANKSTON 10/05/11
342-007	342-004	05/09/2011	365.00	CHARTRES	SPAIN	TV	DCGCTV, 10/06/2011, DCG 3651 Submittal of TV, sent by L BANKSTON 10/05/11
342-008	342-007	05/06/2011	255.00	CHARTRES	FRANKLIN AV	TV	DCGCTV, 10/06/2011, DCG 3651 Submittal of TV, sent by L BANKSTON 10/05/11
342-009	342-008	05/06/2011	60.00	CHARTRES	FRANKLIN AV	TV	DCGCTV, 10/06/2011, DCG 3651 Submittal of TV, sent by L BANKSTON 10/05/11
342-010	342-004	05/09/2011	335.00	MANDEVILLE	DECATUR	TV	DCGCTV, 10/06/2011, DCG 3651 Submittal of TV, sent by L BANKSTON 10/05/11
342-011	342-005	09/25/2014	335.00	MARIGNY	DECATUR	SMOKE	SWBNET,
342-011	342-010	05/05/2011	354.00	DECATUR	MARIGNY	TV	DCGCTV, 10/06/2011, DCG 3651 Submittal of TV, sent by L BANKSTON 10/05/11
342-012	342-011	05/10/2011	222.00	DECATUR	ELYSIAN FIELDS AV	TV	DCGCTV, 10/06/2011, DCG 3651 Submittal of TV, sent by L BANKSTON 10/05/11
342-013	342-012	05/10/2011	136.00	DECATUR	ELYSIAN FIELDS AV	TV	DCGCTV, 10/06/2011, DCG 3651 Submittal of TV, sent by L BANKSTON 10/05/11
342-014	342-013	05/10/2011	300.00	ELYSIAN FIELDS AV	N PETERS	TV	DCGCTV, 10/06/2011, DCG 3651 Submittal of TV, sent by L BANKSTON 10/05/11
342-015	342-007	05/06/2011	333.00	SPAIN	DECATUR	TV	DCGCTV, 10/06/2011, DCG 3651 Submittal of TV, sent by L BANKSTON 10/05/11
342-015	342-010	05/05/2011	365.00	DECATUR	SPAIN	TV	DCGCTV, 10/06/2011, DCG 3651 Submittal of TV, sent by L BANKSTON 10/05/11
342-016	342-015	05/05/2011	250.00	DECATUR	FRANKLIN AV	TV	DCGCTV, 10/06/2011, DCG 3651 Submittal of TV, sent by L BANKSTON 10/05/11
342-017	342-016	05/05/2011	296.00	FRANKLIN AV	N PETERS	TV	DCGCTV, 10/06/2011, DCG 3651 Submittal of TV, sent by L BANKSTON 10/05/11
342-018	342-015	05/05/2011	285.00	SPAIN	N PETERS	TV	DCGCTV, 10/06/2011, DCG 3651 Submittal of TV, sent by L BANKSTON 10/05/11
342-019	342-010	05/05/2011	235.00	MANDEVILLE	N PETERS	TV	DCGCTV, 10/06/2011, DCG 3651 Submittal of TV, sent by L BANKSTON 10/05/11
342-020	342-019	05/05/2011	55.00	MANDEVILLE	N PETERS	TV	DCGCTV, 10/06/2011, DCG 3651 Submittal of TV, sent by L BANKSTON 10/05/11
342-021	342-020	09/25/2014	113.00	N PETERS	MARIGNY	SMOKE	SWBNET,
342-022	342-020	09/25/2014	273.00	N PETERS	SPAIN	SMOKE	SWBNET,
342-023	342-011	05/05/2011	327.00	MARIGNY	N PETERS	TV	DCGCTV, 10/06/2011, DCG 3651 Submittal of TV, sent by L BANKSTON 10/05/11
342-024	282-012	05/10/2011	355.00	DECATUR	ELYSIAN FIELDS AV	TV	DCGCTV, 10/06/2011, DCG 3651 Submittal of TV, sent by L BANKSTON 10/05/11
342-025	342-024	05/10/2011	325.00	ELYSIAN FIELDS AV	N PETERS	TV	DCGCTV, 10/06/2011, DCG 3651 Submittal of TV, sent by L BANKSTON 10/05/11
342-026	343-042	05/09/2011	320.00	MARIGNY	CHARTRES	TV	DCGCTV, 10/06/2011, DCG 3651 Submittal of TV, sent by L BANKSTON 10/05/11
342-027	342-026	05/09/2011	360.00	CHARTRES	ELYSIAN FIELDS AV	TV	DCGCTV, 10/06/2011, DCG 3651 Submittal of TV, sent by L BANKSTON 10/05/11
342-028	342-027	05/09/2011	310.00	ELYSIAN FIELDS AV	DECATUR	TV	DCGCTV, 10/06/2011, DCG 3651 Submittal of TV, sent by L BANKSTON 10/05/11
342-029	343-039	05/06/2011	323.00	SPAIN	CHARTRES	TV	DCGCTV, 10/06/2011, DCG 3651 Submittal of TV, sent by L BANKSTON 10/05/11
342-030	342-029	05/06/2011	304.00	CHARTRES	FRANKLIN AV	TV	DCGCTV, 10/06/2011, DCG 3651 Submittal of TV, sent by L BANKSTON 10/05/11
342-031	343-008	05/06/2011	90.00	FRANKLIN AV	CHARTRES	TV	DCGCTV, 10/06/2011, DCG 3651 Submittal of TV, sent by L BANKSTON 10/05/11
342-032	342-031	05/06/2011	306.00	FRANKLIN AV	DECATUR	TV	DCGCTV, 10/06/2011, DCG 3651 Submittal of TV, sent by L BANKSTON 10/05/11
342-033	342-018	09/29/2014	30.00	SPAIN	N PETERS	SMOKE	SWBNET,
343-001	363-016	05/11/2011	378.00	FRANKLIN AV	N RAMPART	TV	DCGCTV, 10/06/2011, DCG 3651 Submittal of TV, sent by L BANKSTON 10/05/11
343-002	343-001	05/04/2011	70.00	FRANKLIN AV	N RAMPART	TV	DCGCTV, 10/06/2011, DCG 3651 Submittal of TV, sent by L BANKSTON 10/05/11
343-003	343-002	05/04/2011	342.00	FRANKLIN AV	BURGUNDY	TV	DCGCTV, 10/06/2011, DCG 3651 Submittal of TV, sent by L BANKSTON 10/05/11
343-004	343-003	05/04/2011	30.00	FRANKLIN AV	BURGUNDY	TV	DCGCTV, 10/06/2011, DCG 3651 Submittal of TV, sent by L BANKSTON 10/05/11
343-005	343-004	05/04/2011	302.00	FRANKLIN AV	DAUPHINE	TV	DCGCTV, 10/06/2011, DCG 3651 Submittal of TV, sent by L BANKSTON 10/05/11
343-006	343-005	05/03/2011	65.00	FRANKLIN AV	DAUPHINE	TV	DCGCTV, 10/06/2011, DCG 3651 Submittal of TV, sent by L BANKSTON 10/05/11
343-007	343-006	09/25/2014	365.00	FRANKLIN AV	ROYAL	SMOKE	SWBNET,
343-008	343-007	05/02/2011	260.00	FRANKLIN AV	CHARTRES	TV	DCGCTV, 10/06/2011, DCG 3651 Submittal of TV, sent by L BANKSTON 10/05/11
343-009	343-005	05/03/2011	255.00	DAUPHINE	ST ROCH AV	TV	DCGCTV, 10/06/2011, DCG 3651 Submittal of TV, sent by L BANKSTON 10/05/11
343-010	343-009	04/27/2011	355.00	ST ROCH AV	ROYAL	TV	DCGCTV, 10/06/2011, DCG 3651 Submittal of TV, sent by L BANKSTON 10/05/11

343-011	343-010	04/27/2011	100.00	ROYAL	FRANKLIN AV	TV	DCGCTV, 10/06/2011, DCG 3651	Submittal of TV, sent by L BANKSTON	10/05/11
343-012	343-010	04/27/2011	320.00	ST ROCH AV	CHARTRES	TV	DCGCTV, 10/06/2011, DCG 3651	Submittal of TV, sent by L BANKSTON	10/05/11
343-013	343-001	05/11/2011	135.00	N RAMPART	MUSIC	TV	DCGCTV, 10/06/2011, DCG 3651	Submittal of TV, sent by L BANKSTON	10/05/11
343-014	343-013	05/02/2011	335.00	MUSIC	BURGUNDY	TV	DCGCTV, 10/06/2011, DCG 3651	Submittal of TV, sent by L BANKSTON	10/05/11
343-015	343-014	05/02/2011	311.00	BURGUNDY	ST ROCH AV	TV	DCGCTV, 10/06/2011, DCG 3651	Submittal of TV, sent by L BANKSTON	10/05/11
343-016	343-014	05/02/2011	34.00	MUSIC	BURGUNDY	TV	DCGCTV, 10/06/2011, DCG 3651	Submittal of TV, sent by L BANKSTON	10/05/11
343-017	343-016	05/02/2011	360.00	BURGUNDY	ST ROCH AV	TV	DCGCTV, 10/06/2011, DCG 3651	Submittal of TV, sent by L BANKSTON	10/05/11
343-018	343-017	04/27/2011	218.00	ST ROCH AV	DAUPHINE	TV	DCGCTV, 10/06/2011, DCG 3651	Submittal of TV, sent by L BANKSTON	10/05/11
343-019	343-013	05/10/2011	359.00	N RAMPART	ST ROCH AV	TV	DCGCTV, 10/06/2011, DCG 3651	Submittal of TV, sent by L BANKSTON	10/05/11
343-020	343-019	04/27/2011	335.00	ST ROCH AV	BURGUNDY	TV	DCGCTV, 10/06/2011, DCG 3651	Submittal of TV, sent by L BANKSTON	10/05/11
343-021	343-020	04/27/2011	370.00	BURGUNDY	SPAIN	TV	DCGCTV, 10/06/2011, DCG 3651	Submittal of TV, sent by L BANKSTON	10/05/11
343-022	343-021	04/27/2011	308.00	BURGUNDY	MANDEVILLE	TV	DCGCTV, 10/06/2011, DCG 3651	Submittal of TV, sent by L BANKSTON	10/05/11
343-023	343-019	05/10/2011	367.00	N RAMPART	SPAIN	TV	DCGCTV, 10/06/2011, DCG 3651	Submittal of TV, sent by L BANKSTON	10/05/11
343-024	343-023	04/27/2011	293.00	SPAIN	BURGUNDY	TV	DCGCTV, 10/06/2011, DCG 3651	Submittal of TV, sent by L BANKSTON	10/05/11
343-025	343-023	05/14/2011	355.00	N RAMPART	MANDEVILLE	SMOKE	SWBNET,		
343-026	343-025	05/14/2011	336.00	MANDEVILLE	BURGUNDY	SMOKE	SWBNET,		
343-027	343-026	05/14/2011	265.00	BURGUNDY	MARIGNY	SMOKE	SWBNET,		
343-028	343-026	09/25/2014	32.00	MANDEVILLE	BURGUNDY	SMOKE	SWBNET,		
343-029	343-028	05/14/2011	355.00	MANDEVILLE	DAUPHINE	SMOKE	SWBNET,		
343-030	343-029	05/14/2011	335.00	MANDEVILLE	ROYAL	SMOKE	SWBNET,		
343-031	343-030	05/14/2011	304.00	ROYAL	MARIGNY	SMOKE	SWBNET,		
343-032	343-030	05/14/2011	37.00	MANDEVILLE	ROYAL	SMOKE	SWBNET,		
343-033	343-028	05/14/2011	355.00	BURGUNDY	SPAIN	SMOKE	SWBNET,		
343-034	343-033	05/14/2011	315.00	BURGUNDY	ST ROCH AV	SMOKE	SWBNET,		
343-035	343-029	05/14/2011	355.00	DAUPHINE	SPAIN	SMOKE	SWBNET,		
343-035	343-033	05/14/2011	354.00	SPAIN	DAUPHINE	SMOKE	SWBNET,		
343-036	343-035	05/14/2011	320.00	DAUPHINE	ST ROCH AV	SMOKE	SWBNET,		
343-037	343-030	05/14/2011	355.00	ROYAL	SPAIN	SMOKE	SWBNET,		
343-037	343-035	05/14/2011	337.00	SPAIN	ROYAL	SMOKE	SWBNET,		
343-038	343-037	05/14/2011	285.00	ROYAL	ST ROCH AV	SMOKE	SWBNET,		
343-039	343-037	05/14/2011	40.00	SPAIN	ROYAL	SMOKE	SWBNET,		
343-040	343-039	05/14/2011	291.00	ROYAL	ST ROCH AV	SMOKE	SWBNET,		
343-041	343-032	05/15/2011	240.00	ROYAL	SPAIN	SMOKE	SWBNET,		
343-042	343-032	05/15/2011	355.00	ROYAL	MARIGNY	SMOKE	SWBNET,		
343-043	343-042	05/15/2011	252.00	ROYAL	ELYSIAN FIELDS AV	SMOKE	SWBNET,		
343-044	343-025	05/14/2011	355.00	N RAMPART	MARIGNY	SMOKE	SWBNET,		
343-045	343-044	05/14/2011	345.00	N RAMPART	ELYSIAN FIELDS AV	SMOKE	SWBNET,		
343-046	343-045	05/14/2011	20.00	N RAMPART	ELYSIAN FIELDS AV	SMOKE	SWBNET,		
343-047	343-046	05/14/2011	310.00	ELYSIAN FIELDS AV	BURGUNDY	SMOKE	SWBNET,		
343-048	343-047	05/14/2011	332.00	ELYSIAN FIELDS AV	DAUPHINE	SMOKE	SWBNET,		
343-049	343-044	05/14/2011	331.00	MARIGNY	BURGUNDY	SMOKE	SWBNET,		
343-050	343-049	05/15/2011	280.00	BURGUNDY	ELYSIAN FIELDS AV	SMOKE	SWBNET,		
343-051	343-028	05/15/2011	355.00	BURGUNDY	MARIGNY	SMOKE	SWBNET,		
343-052	343-051	05/15/2011	310.00	BURGUNDY	ELYSIAN FIELDS AV	SMOKE	SWBNET,		
343-053	343-051	05/15/2011	310.00	MARIGNY	DAUPHINE	SMOKE	SWBNET,		
343-054	343-029	05/15/2011	355.00	DAUPHINE	MARIGNY	SMOKE	SWBNET,		
343-055	343-054	05/15/2011	360.00	DAUPHINE	ELYSIAN FIELDS AV	SMOKE	SWBNET,		
343-056	343-055	05/15/2011	285.00	ELYSIAN FIELDS AV	ROYAL	SMOKE	SWBNET,		
343-057	343-054	05/15/2011	335.00	MARIGNY	ROYAL	SMOKE	SWBNET,		
343-058	343-057	05/15/2011	360.00	ROYAL	ELYSIAN FIELDS AV	SMOKE	SWBNET,		
343-059	343-058	05/15/2011	324.00	ELYSIAN FIELDS AV	CHARTRES	SMOKE	SWBNET,		
344-001	345-015	05/15/2011	385.00	MANDEVILLE	N VILLERE	SMOKE	SWBNET,		
344-002	344-001	05/15/2011	358.00	N VILLERE	MARIGNY	SMOKE	SWBNET,		
344-002	345-004	05/15/2011	380.00	MARIGNY	N VILLERE	SMOKE	SWBNET,		
344-003	344-002	05/15/2011	268.00	N VILLERE	ELYSIAN FIELDS AV	SMOKE	SWBNET,		
344-004	344-001	05/15/2011	360.00	N VILLERE	SPAIN	SMOKE	SWBNET,		
344-004	345-018	05/15/2011	373.00	SPAIN	N VILLERE	SMOKE	SWBNET,		
344-005	344-004	05/15/2011	265.00	N VILLERE	ST ROCH AV	SMOKE	SWBNET,		
344-006	344-001	09/25/2014	365.00	MANDEVILLE	URQUHART	SMOKE	SWBNET,		
344-007	344-002	09/25/2014	365.00	MARIGNY	URQUHART	SMOKE	SWBNET,		
344-007	344-006	09/25/2014	357.00	URQUHART	MARIGNY	SMOKE	SWBNET,		
344-008	344-007	09/25/2014	266.00	URQUHART	ELYSIAN FIELDS AV	SMOKE	SWBNET,		
344-009	344-004	09/26/2014	363.00	SPAIN	URQUHART	SMOKE	SWBNET,		
344-009	344-006	09/26/2014	361.00	URQUHART	SPAIN	SMOKE	SWBNET,		
344-010	344-009	05/14/2011	253.00	URQUHART	ST ROCH AV	SMOKE	SWBNET,		
344-011	344-006	05/14/2011	372.00	MANDEVILLE	MARAIS	SMOKE	SWBNET,		
344-012	344-007	05/14/2011	370.00	MARIGNY	MARAIS	SMOKE	SWBNET,		
344-012	344-011	05/14/2011	358.00	MARAIS	MARIGNY	SMOKE	SWBNET,		
344-013	344-012	05/14/2011	258.00	MARAIS	ELYSIAN FIELDS AV	SMOKE	SWBNET,		
344-014	344-012	05/14/2011	287.00	MARIGNY	ST CLAUDE AV	SMOKE	SWBNET,		
344-015	344-014	05/14/2011	280.00	ST CLAUDE AV	ELYSIAN FIELDS AV	SMOKE	SWBNET,		
344-016	344-009	05/14/2011	375.00	SPAIN	MARAIS	SMOKE	SWBNET,		
344-016	344-011	05/14/2011	358.00	MARAIS	SPAIN	SMOKE	SWBNET,		
344-017	344-016	05/14/2011	245.00	MARAIS	ST ROCH AV	SMOKE	SWBNET,		

344-018	344-016	05/14/2011	285.00	SPAIN	ST CLAUDE AV	SMOKE	SWBNET,
344-019	344-018	05/14/2011	273.00	ST CLAUDE AV	ST ROCH AV	SMOKE	SWBNET,
344-020	344-011	05/14/2011	285.00	MANDEVILLE	ST CLAUDE AV	SMOKE	SWBNET,
344-021	344-020	05/14/2011	306.00	ST CLAUDE AV	SPAIN	SMOKE	SWBNET,
344-022	344-020	05/14/2011	308.00	ST CLAUDE AV	MARIGNY	SMOKE	SWBNET,
344-023	345-030	05/14/2011	380.00	MUSIC	N VILLERE	SMOKE	SWBNET,
344-023	363-006	05/14/2011	360.00	N VILLERE	MUSIC	SMOKE	SWBNET,
344-024	344-023	05/15/2011	267.00	N VILLERE	ST ROCH AV	SMOKE	SWBNET,
344-025	344-023	05/14/2011	360.00	MUSIC	URQUHART	SMOKE	SWBNET,
344-025	363-009	05/14/2011	359.00	URQUHART	MUSIC	SMOKE	SWBNET,
344-026	344-025	05/15/2011	265.00	URQUHART	ST ROCH AV	SMOKE	SWBNET,
344-027	344-025	05/15/2011	385.00	MUSIC	MARAIS	SMOKE	SWBNET,
344-027	363-011	05/15/2011	310.00	MARAIS	MUSIC	SMOKE	SWBNET,
344-028	344-027	05/15/2011	269.00	MARAIS	ST ROCH AV	SMOKE	SWBNET,
344-029	344-027	05/15/2011	285.00	MUSIC	ST CLAUDE AV	SMOKE	SWBNET,
344-030	344-029	05/15/2011	273.00	ST CLAUDE AV	ST ROCH AV	SMOKE	SWBNET,
344-031	343-013	05/15/2011	363.00	MUSIC	ST CLAUDE AV	SMOKE	SWBNET,
344-032	344-031	05/15/2011	315.00	ST CLAUDE AV	ST ROCH AV	SMOKE	SWBNET,
344-033	343-019	05/15/2011	365.00	ST ROCH AV	ST CLAUDE AV	SMOKE	SWBNET,
344-034	344-033	05/15/2011	307.00	ST CLAUDE AV	SPAIN	SMOKE	SWBNET,
344-035	343-023	05/15/2011	365.00	SPAIN	ST CLAUDE AV	SMOKE	SWBNET,
344-036	344-035	05/15/2011	306.00	ST CLAUDE AV	MANDEVILLE	SMOKE	SWBNET,
344-037	343-025	05/15/2011	362.00	MANDEVILLE	ST CLAUDE AV	SMOKE	SWBNET,
344-038	344-037	05/15/2011	283.00	ST CLAUDE AV	MARIGNY	SMOKE	SWBNET,
344-039	343-044	05/15/2011	315.00	MARIGNY	ST CLAUDE AV	SMOKE	SWBNET,
344-040	325-021	05/15/2011	120.00	ST CLAUDE AV	ELYSIAN FIELDS AV	SMOKE	SWBNET,
344-041	344-040	05/15/2011	293.00	ELYSIAN FIELDS AV	N RAMPART	SMOKE	SWBNET,
344-042	344-040	05/15/2011	294.00	ST CLAUDE AV	MARIGNY	SMOKE	SWBNET,
344-043	345-028	05/15/2011	388.00	ST ROCH AV	N VILLERE	SMOKE	SWBNET,
344-044	344-043	05/15/2011	355.00	ST ROCH AV	URQUHART	SMOKE	SWBNET,
344-045	344-044	05/15/2011	383.00	ST ROCH AV	MARAIS	SMOKE	SWBNET,
344-046	344-045	05/15/2011	210.00	ST ROCH AV	ST CLAUDE AV	SMOKE	SWBNET,
344-047	345-026	05/15/2011	358.00	ST ROCH AV	N VILLERE	SMOKE	SWBNET,
344-048	344-047	05/15/2011	382.00	ST ROCH AV	URQUHART	SMOKE	SWBNET,
344-049	344-048	05/15/2011	379.00	ST ROCH AV	MARAIS	SMOKE	SWBNET,
344-050	344-049	05/15/2011	215.00	ST ROCH AV	ST CLAUDE AV	SMOKE	SWBNET,
344-051	345-001	05/15/2011	377.00	ELYSIAN FIELDS AV	N VILLERE	SMOKE	SWBNET,
344-052	344-051	05/15/2011	360.00	ELYSIAN FIELDS AV	URQUHART	SMOKE	SWBNET,
344-053	344-052	05/17/2011	375.00	ELYSIAN FIELDS AV	MARAIS	SMOKE	SWBNET,
344-054	344-053	05/17/2011	240.00	ELYSIAN FIELDS AV	ST CLAUDE AV	SMOKE	SWBNET,
345-001	326-037	05/17/2011	137.00	N ROBERTSON	ELYSIAN FIELDS AV	SMOKE	SWBNET,
345-002	345-001	05/17/2011	200.00	ELYSIAN FIELDS AV	N ROBERTSON	SMOKE	SWBNET,
345-003	345-002	05/17/2011	165.00	ELYSIAN FIELDS AV	N CLAIBORNE AV	SMOKE	SWBNET,
345-004	345-001	05/17/2011	345.00	N ROBERTSON	MARIGNY	SMOKE	SWBNET,
345-005	345-004	05/20/2011	14.00	MARIGNY	N ROBERTSON	SMOKE	SWBNET,
345-006	345-005	05/17/2011	304.00	MARIGNY	N CLAIBORNE AV	SMOKE	SWBNET,
345-007	345-006	05/17/2011	35.00	MARIGNY	N CLAIBORNE AV	SMOKE	SWBNET,
345-008	345-007	05/17/2011	13.00	N CLAIBORNE AV	MARIGNY	SMOKE	SWBNET,
345-009	345-008	05/17/2011	265.00	N CLAIBORNE AV	MANDEVILLE	SMOKE	SWBNET,
345-010	345-005	05/17/2011	63.00	N ROBERTSON	ELYSIAN FIELDS AV	SMOKE	SWBNET,
345-011	345-010	05/17/2011	78.00	N ROBERTSON	ELYSIAN FIELDS AV	SMOKE	SWBNET,
345-012	345-011	05/17/2011	80.00	N ROBERTSON	ELYSIAN FIELDS AV	SMOKE	SWBNET,
345-013	345-004	05/17/2011	12.00	MARIGNY	N ROBERTSON	SMOKE	SWBNET,
345-014	345-013	05/17/2011	330.00	N ROBERTSON	MANDEVILLE	SMOKE	SWBNET,
345-015	345-004	05/20/2011	360.00	N ROBERTSON	MANDEVILLE	SMOKE	SWBNET,
345-015	345-014	05/17/2011	20.00	N ROBERTSON	MANDEVILLE	SMOKE	SWBNET,
345-016	345-015	05/17/2011	318.00	MANDEVILLE	N CLAIBORNE AV	SMOKE	SWBNET,
345-017	345-015	05/17/2011	360.00	N ROBERTSON	SPAIN	SMOKE	SWBNET,
345-018	345-017	05/18/2011	10.00	SPAIN	N ROBERTSON	SMOKE	SWBNET,
345-019	345-018	05/18/2011	303.00	N ROBERTSON	MANDEVILLE	SMOKE	SWBNET,
345-020	345-017	05/18/2011	330.00	SPAIN	N CLAIBORNE AV	SMOKE	SWBNET,
345-021	345-020	05/18/2011	30.00	SPAIN	N CLAIBORNE AV	SMOKE	SWBNET,
345-022	345-021	09/26/2014	23.00	N CLAIBORNE AV	SPAIN	SMOKE	SWBNET,
345-023	345-022	05/18/2011	209.00	N CLAIBORNE AV	MANDEVILLE	SMOKE	SWBNET,
345-024	345-021	05/18/2011	21.00	N CLAIBORNE AV	SPAIN	SMOKE	SWBNET,
345-025	345-024	05/18/2011	169.00	N CLAIBORNE AV	ST ROCH AV	SMOKE	SWBNET,
345-026	345-017	05/18/2011	315.00	N ROBERTSON	ST ROCH AV	SMOKE	SWBNET,
345-027	345-026	05/18/2011	357.00	ST ROCH AV	N CLAIBORNE AV	SMOKE	SWBNET,
345-028	345-026	05/18/2011	88.00	N ROBERTSON	ST ROCH AV	SMOKE	SWBNET,
345-029	345-028	05/18/2011	357.00	ST ROCH AV	N CLAIBORNE AV	SMOKE	SWBNET,
345-030	345-028	05/18/2011	319.00	N ROBERTSON	MUSIC	SMOKE	SWBNET,
345-031	345-030	05/18/2011	320.00	MUSIC	N CLAIBORNE AV	SMOKE	SWBNET,
345-032	345-031	05/18/2011	37.00	MUSIC	N CLAIBORNE AV	SMOKE	SWBNET,
345-033	345-032	05/18/2011	25.00	N CLAIBORNE AV	MUSIC	SMOKE	SWBNET,

345-034	345-032	05/19/2011	24.00	N CLAIBORNE AV	MUSIC	SMOKE	SWBNET,
345-035	345-034	05/19/2011	177.00	N CLAIBORNE AV	ST ROCH AV	SMOKE	SWBNET,
345-036	346-043	05/19/2011	372.00	MANDEVILLE	N ROMAN	SMOKE	SWBNET,
345-037	345-036	05/19/2011	363.00	N ROMAN	MARIGNY	SMOKE	SWBNET,
345-038	345-037	05/19/2011	325.00	N ROMAN	ELYSIAN FIELDS AV	SMOKE	SWBNET,
345-039	345-038	05/19/2011	370.00	ELYSIAN FIELDS AV	N DERBIGNY	SMOKE	SWBNET,
345-040	345-039	05/19/2011	310.00	ELYSIAN FIELDS AV	N CLAIBORNE AV	SMOKE	SWBNET,
345-041	345-036	05/19/2011	358.00	N ROMAN	SPAIN	SMOKE	SWBNET,
345-042	345-041	05/19/2011	303.00	N ROMAN	ST ROCH AV	SMOKE	SWBNET,
345-043	345-042	05/18/2011	372.00	ST ROCH AV	N DERBIGNY	SMOKE	SWBNET,
345-044	345-043	05/19/2011	315.00	ST ROCH AV	N CLAIBORNE AV	SMOKE	SWBNET,
345-045	345-036	05/19/2011	370.00	MANDEVILLE	N DERBIGNY	SMOKE	SWBNET,
345-046	345-037	05/19/2011	370.00	MARIGNY	N DERBIGNY	SMOKE	SWBNET,
345-046	345-045	05/19/2011	360.00	N DERBIGNY	MARIGNY	SMOKE	SWBNET,
345-047	345-046	09/26/2014	290.00	N DERBIGNY	ELYSIAN FIELDS AV	SMOKE	SWBNET,
345-048	345-046	05/19/2011	355.00	MARIGNY	N CLAIBORNE AV	SMOKE	SWBNET,
345-049	345-041	05/19/2011	370.00	SPAIN	N DERBIGNY	SMOKE	SWBNET,
345-049	345-045	05/19/2011	359.00	N DERBIGNY	SPAIN	SMOKE	SWBNET,
345-050	345-049	05/19/2011	265.00	N DERBIGNY	ST ROCH AV	SMOKE	SWBNET,
345-051	345-049	05/19/2011	350.00	SPAIN	N CLAIBORNE AV	SMOKE	SWBNET,
345-052	345-051	05/20/2011	261.00	N CLAIBORNE AV	ST ROCH AV	SMOKE	SWBNET,
345-053	345-045	05/20/2011	355.00	MANDEVILLE	N CLAIBORNE AV	SMOKE	SWBNET,
345-054	345-053	05/20/2011	280.00	N CLAIBORNE AV	SPAIN	SMOKE	SWBNET,
345-055	345-053	05/20/2011	309.00	N CLAIBORNE AV	MARIGNY	SMOKE	SWBNET,
345-056	346-031	05/20/2011	370.00	MUSIC	N ROMAN	SMOKE	SWBNET,
345-057	345-056	05/20/2011	270.00	N ROMAN	ST ROCH AV	SMOKE	SWBNET,
345-058	363-038	05/20/2011	380.00	N DERBIGNY	MUSIC	SMOKE	SWBNET,
345-059	345-058	05/20/2011	304.00	N DERBIGNY	ST ROCH AV	SMOKE	SWBNET,
345-060	345-059	05/20/2011	330.00	ST ROCH AV	N ROMAN	SMOKE	SWBNET,
345-061	345-059	05/20/2011	310.00	ST ROCH AV	N CLAIBORNE AV	SMOKE	SWBNET,
345-062	345-058	05/20/2011	350.00	MUSIC	N CLAIBORNE AV	SMOKE	SWBNET,
345-063	345-062	05/20/2011	270.00	N CLAIBORNE AV	ST ROCH AV	SMOKE	SWBNET,
345-064	345-048	05/20/2011	275.00	N CLAIBORNE AV	ELYSIAN FIELDS AV	SMOKE	SWBNET,
346-001	347-010	05/20/2011	375.00	MANDEVILLE	N MIRO	SMOKE	SWBNET,
346-002	346-001	05/20/2011	360.00	N MIRO	SPAIN	SMOKE	SWBNET,
346-002	347-019	05/20/2011	375.00	SPAIN	N MIRO	SMOKE	SWBNET,
346-003	346-002	05/20/2011	320.00	SPAIN	N GALVEZ	SMOKE	SWBNET,
346-004	346-002	05/20/2011	305.00	N MIRO	ST ROCH AV	SMOKE	SWBNET,
346-005	346-004	05/20/2011	315.00	ST ROCH AV	N GALVEZ	SMOKE	SWBNET,
346-006	346-001	05/20/2011	360.00	N MIRO	MARIGNY	SMOKE	SWBNET,
346-006	347-006	05/20/2011	370.00	MARIGNY	N MIRO	SMOKE	SWBNET,
346-007	346-006	05/20/2011	270.00	N MIRO	ELYSIAN FIELDS AV	SMOKE	SWBNET,
346-008	346-001	05/23/2011	372.00	MANDEVILLE	N GALVEZ	SMOKE	SWBNET,
346-009	346-006	05/23/2011	370.00	MARIGNY	N GALVEZ	SMOKE	SWBNET,
346-009	346-008	05/23/2011	360.00	N GALVEZ	MARIGNY	SMOKE	SWBNET,
346-010	346-009	05/23/2011	280.00	N GALVEZ	ELYSIAN FIELDS AV	SMOKE	SWBNET,
346-011	346-009	05/23/2011	325.00	MARIGNY	N JOHNSON	SMOKE	SWBNET,
346-012	346-008	05/23/2011	360.00	N GALVEZ	SPAIN	SMOKE	SWBNET,
346-013	346-012	05/23/2011	305.00	N GALVEZ	ST ROCH AV	SMOKE	SWBNET,
346-014	346-013	05/23/2011	315.00	ST ROCH AV	N JOHNSON	SMOKE	SWBNET,
346-015	346-013	05/23/2011	113.00	N GALVEZ	ST ROCH AV	SMOKE	SWBNET,
346-016	346-015	05/23/2011	320.00	ST ROCH AV	N JOHNSON	SMOKE	SWBNET,
346-017	346-015	05/23/2011	370.00	ST ROCH AV	N MIRO	SMOKE	SWBNET,
346-018	346-015	05/23/2011	304.00	N GALVEZ	MUSIC	SMOKE	SWBNET,
346-019	346-018	05/23/2011	370.00	MUSIC	N MIRO	SMOKE	SWBNET,
346-020	346-019	05/24/2011	265.00	N MIRO	ST ROCH AV	SMOKE	SWBNET,
346-021	346-019	05/23/2011	305.00	N MIRO	ARTS	SMOKE	SWBNET,
346-022	346-018	05/23/2011	360.00	N GALVEZ	ARTS	SMOKE	SWBNET,
346-022	346-023	05/23/2011	369.00	ARTS	N GALVEZ	SMOKE	SWBNET,
346-023	347-038	05/23/2011	375.00	ARTS	N MIRO	SMOKE	SWBNET,
346-024	346-018	05/23/2011	370.00	MUSIC	N JOHNSON	SMOKE	SWBNET,
346-024	346-029	05/23/2011	360.00	N JOHNSON	MUSIC	SMOKE	SWBNET,
346-025	346-024	05/23/2011	170.00	N JOHNSON	ST ROCH AV	SMOKE	SWBNET,
346-026	346-025	05/23/2011	370.00	ST ROCH AV	N PRIEUR	SMOKE	SWBNET,
346-027	346-026	05/24/2011	315.00	ST ROCH AV	N ROMAN	SMOKE	SWBNET,
346-028	346-024	05/24/2011	315.00	MUSIC	N PRIEUR	SMOKE	SWBNET,
346-029	346-022	05/24/2011	370.00	ARTS	N JOHNSON	SMOKE	SWBNET,
346-030	346-029	05/24/2011	370.00	ARTS	N PRIEUR	SMOKE	SWBNET,
346-031	346-030	05/24/2011	363.00	N PRIEUR	MUSIC	SMOKE	SWBNET,
346-032	346-008	05/24/2011	371.00	MANDEVILLE	N JOHNSON	SMOKE	SWBNET,
346-033	346-032	05/24/2011	359.00	N JOHNSON	MARIGNY	SMOKE	SWBNET,
346-034	346-033	05/24/2011	325.00	N JOHNSON	ELYSIAN FIELDS AV	SMOKE	SWBNET,
346-035	346-034	05/24/2011	370.00	ELYSIAN FIELDS AV	N PRIEUR	SMOKE	SWBNET,
346-036	346-035	05/27/2011	312.00	ELYSIAN FIELDS AV	N ROMAN	SMOKE	SWBNET,

346-037	346-032	05/16/2011	360.00	N JOHNSON	SPAIN	SMOKE	SWBNET,
346-038	346-052	06/01/2011	295.00	SPAIN	N GALVEZ	SMOKE	SWBNET,
346-039	346-037	05/27/2011	167.00	N JOHNSON	ST ROCH AV	SMOKE	SWBNET,
346-040	346-039	05/27/2011	370.00	ST ROCH AV	N PRIEUR	SMOKE	SWBNET,
346-041	346-040	05/27/2011	320.00	ST ROCH AV	N ROMAN	SMOKE	SWBNET,
346-042	346-037	05/27/2011	315.00	SPAIN	N PRIEUR	SMOKE	SWBNET,
346-043	346-032	05/27/2011	370.00	MANDEVILLE	N PRIEUR	SMOKE	SWBNET,
346-044	346-043	05/27/2011	360.00	N PRIEUR	SPAIN	SMOKE	SWBNET,
346-045	346-044	05/27/2011	316.00	SPAIN	N ROMAN	SMOKE	SWBNET,
346-046	346-033	05/27/2011	370.00	MARIGNY	N PRIEUR	SMOKE	SWBNET,
346-046	346-043	05/27/2011	360.00	N PRIEUR	MARIGNY	SMOKE	SWBNET,
346-047	346-046	05/27/2011	276.00	N PRIEUR	ELYSIAN FIELDS AV	SMOKE	SWBNET,
346-048	346-046	05/27/2011	320.00	MARIGNY	N ROMAN	SMOKE	SWBNET,
346-049	347-004	05/27/2011	90.00	ELYSIAN FIELDS AV	N MIRO	SMOKE	SWBNET,
346-050	346-049	05/27/2011	370.00	ELYSIAN FIELDS AV	N GALVEZ	SMOKE	SWBNET,
346-051	346-050	05/27/2011	320.00	ELYSIAN FIELDS AV	N JOHNSON	SMOKE	SWBNET,
346-052	346-037	06/01/2011	20.00	SPAIN	N JOHNSON	SMOKE	SWBNET,
347-001	328-050	05/27/2011	90.00	N TONTI	ELYSIAN FIELDS AV	SMOKE	SWBNET,
347-002	347-001	05/27/2011	165.00	ELYSIAN FIELDS AV	N TONTI	SMOKE	SWBNET,
347-003	347-002	05/27/2011	191.00	ELYSIAN FIELDS AV	N MIRO	SMOKE	SWBNET,
347-004	347-003	05/27/2011	47.00	ELYSIAN FIELDS AV	N MIRO	SMOKE	SWBNET,
347-005	347-002	05/27/2011	140.00	ELYSIAN FIELDS AV	N TONTI	SMOKE	SWBNET,
347-006	347-005	05/27/2011	78.00	N TONTI	MARIGNY	SMOKE	SWBNET,
347-007	347-006	05/27/2011	20.00	MARIGNY	N TONTI	SMOKE	SWBNET,
347-008	347-007	05/27/2011	56.00	MARIGNY	N ROCHEBLAVE	SMOKE	SWBNET,
347-009	347-007	05/27/2011	303.00	N TONTI	MANDEVILLE	SMOKE	SWBNET,
347-010	347-006	05/27/2011	360.00	N TONTI	MANDEVILLE	SMOKE	SWBNET,
347-011	347-010	05/27/2011	370.00	MANDEVILLE	N ROCHEBLAVE	SMOKE	SWBNET,
347-012	347-011	05/31/2011	155.00	MANDEVILLE	N DORGENOIS	SMOKE	SWBNET,
347-013	347-012	05/31/2011	15.00	MANDEVILLE	N DORGENOIS	SMOKE	SWBNET,
347-014	347-013	05/31/2011	200.00	MANDEVILLE	N DORGENOIS	SMOKE	SWBNET,
347-015	347-014	05/31/2011	262.00	N DORGENOIS	MARIGNY	SMOKE	SWBNET,
347-016	347-015	05/31/2011	109.00	MARIGNY	N DORGENOIS	SMOKE	SWBNET,
347-017	347-016	05/31/2011	54.00	MARIGNY	N ROCHEBLAVE	SMOKE	SWBNET,
347-018	347-014	05/31/2011	305.00	MANDEVILLE	LAW	SMOKE	SWBNET,
347-019	347-010	05/31/2011	356.00	N TONTI	SPAIN	SMOKE	SWBNET,
347-020	347-019	05/31/2011	300.00	N TONTI	ST ROCH AV	SMOKE	SWBNET,
347-021	347-020	05/31/2011	316.00	ST ROCH AV	N MIRO	SMOKE	SWBNET,
347-022	347-020	05/31/2011	375.00	ST ROCH AV	N ROCHEBLAVE	SMOKE	SWBNET,
347-023	347-022	05/31/2011	315.00	ST ROCH AV	N DORGENOIS	SMOKE	SWBNET,
347-024	347-019	05/31/2011	350.00	SPAIN	N ROCHEBLAVE	SMOKE	SWBNET,
347-025	347-011	05/31/2011	357.00	N ROCHEBLAVE	SPAIN	SMOKE	SWBNET,
347-025	347-024	05/31/2011	20.00	SPAIN	N ROCHEBLAVE	SMOKE	SWBNET,
347-026	347-025	05/31/2011	265.00	N ROCHEBLAVE	ST ROCH AV	SMOKE	SWBNET,
347-027	347-025	05/31/2011	370.00	SPAIN	N DORGENOIS	SMOKE	SWBNET,
347-028	347-027	05/31/2011	302.00	N DORGENOIS	ST ROCH AV	SMOKE	SWBNET,
347-029	347-028	05/31/2011	375.00	ST ROCH AV	LAW	SMOKE	SWBNET,
347-030	347-029	05/31/2011	20.00	ST ROCH AV	LAW	SMOKE	SWBNET,
347-032	347-027	05/31/2011	150.00	SPAIN	LAW	SMOKE	SWBNET,
347-033	347-032	05/31/2011	48.00	SPAIN	LAW	SMOKE	SWBNET,
347-034	347-033	06/01/2011	48.00	SPAIN	LAW	SMOKE	SWBNET,
347-035	347-034	05/31/2011	149.00	SPAIN	LAW	SMOKE	SWBNET,
347-036	347-035	05/31/2011	290.00	LAW	MANDEVILLE	SMOKE	SWBNET,
347-037	347-035	05/31/2011	127.00	LAW	ST ROCH AV	SMOKE	SWBNET,
347-038	365-006	06/01/2011	359.00	N TONTI	ARTS	SMOKE	SWBNET,
347-039	347-038	06/01/2011	360.00	N TONTI	MUSIC	SMOKE	SWBNET,
347-040	347-039	06/01/2011	308.00	N TONTI	ST ROCH AV	SMOKE	SWBNET,
347-041	347-040	06/01/2011	313.00	ST ROCH AV	N ROCHEBLAVE	SMOKE	SWBNET,
347-042	347-039	06/01/2011	185.00	MUSIC	PEACE CT	SMOKE	SWBNET,
347-043	347-042	06/01/2011	200.00	PEACE CT	ST ROCH AV	SMOKE	SWBNET,
347-044	347-042	06/01/2011	290.00	PEACE CT	ARTS	SMOKE	SWBNET,
347-045	347-038	06/01/2011	370.00	ARTS	N ROCHEBLAVE	SMOKE	SWBNET,
347-046	347-042	09/26/2014	185.00	MUSIC	N ROCHEBLAVE	SMOKE	SWBNET,
347-046	347-045	09/26/2014	360.00	N ROCHEBLAVE	MUSIC	SMOKE	SWBNET,
347-047	347-046	09/26/2014	310.00	N ROCHEBLAVE	ST ROCH AV	SMOKE	SWBNET,
347-048	347-047	09/26/2014	315.00	ST ROCH AV	N DORGENOIS	SMOKE	SWBNET,
347-049	347-045	09/26/2014	370.00	ARTS	N DORGENOIS	SMOKE	SWBNET,
347-050	347-046	09/26/2014	375.00	MUSIC	N DORGENOIS	SMOKE	SWBNET,
347-050	347-049	09/26/2014	362.00	N DORGENOIS	MUSIC	SMOKE	SWBNET,
347-051	347-050	09/26/2014	313.00	N DORGENOIS	ST ROCH AV	SMOKE	SWBNET,
347-052	347-051	09/26/2014	315.00	ST ROCH AV	LAW	SMOKE	SWBNET,
347-053	347-049	09/26/2014	370.00	ARTS	LAW	SMOKE	SWBNET,
347-054	347-053	09/26/2014	305.00	LAW	MUSIC	SMOKE	SWBNET,
347-055	347-050	09/26/2014	375.00	MUSIC	LAW	SMOKE	SWBNET,

347-056	347-055	09/24/2014	311.00	LAW	ST ROCH AV	SMOKE	SWBNET,
347-057	346-019	09/26/2014	322.00	MUSIC	N TONTI	SMOKE	SWBNET,
347-058	346-017	09/26/2014	348.00	ST ROCH AV	N TONTI	SMOKE	SWBNET,
348-001	349-038	05/14/2013	368.00	MANDEVILLE	AGRICULTURE	SMOKE	SWBNET,
348-002	348-001	05/14/2013	218.00	AGRICULTURE	SPAIN	SMOKE	SWBNET,
348-003	348-001	05/14/2013	370.00	MANDEVILLE	INDUSTRY	SMOKE	SWBNET,
348-004	348-003	12/04/2014	360.00	INDUSTRY	MARIGNY	SMOKE	SWBNET,
348-005	348-004	05/14/2013	195.00	MARIGNY	FLORIDA AV	SMOKE	SWBNET,
348-006	348-005	05/14/2013	110.00	MARIGNY	FLORIDA AV	SMOKE	SWBNET,
348-007	348-003	05/14/2013	360.00	INDUSTRY	SPAIN	SMOKE	SWBNET,
348-008	348-007	05/14/2013	235.00	INDUSTRY	ST ROCH AV	SMOKE	SWBNET,
348-009	348-007	05/15/2013	320.00	SPAIN	FLORIDA AV	SMOKE	SWBNET,
348-010	348-003	05/15/2013	350.00	MANDEVILLE	FLORIDA AV	SMOKE	SWBNET,
348-011	348-010	02/08/2013	305.00	FLORIDA AV	SPAIN	SMOKE	SWBNET,
348-012	348-010	05/15/2013	305.00	FLORIDA AV	MARIGNY	SMOKE	SWBNET,
348-013	349-044	05/15/2013	369.00	MARIGNY	AGRICULTURE	SMOKE	SWBNET,
348-014	348-013	05/15/2013	270.00	AGRICULTURE	ELYSIAN FIELDS AV	SMOKE	SWBNET,
348-015	348-013	05/15/2013	264.00	AGRICULTURE	MANDEVILLE	SMOKE	SWBNET,
348-016	348-013	05/15/2013	317.00	MARIGNY	INDUSTRY	SMOKE	SWBNET,
348-017	349-051	05/15/2013	371.00	ELYSIAN FIELDS AV	AGRICULTURE	SMOKE	SWBNET,
348-018	349-028	05/15/2013	370.00	SPAIN	AGRICULTURE	SMOKE	SWBNET,
348-019	348-018	05/15/2013	272.00	SPAIN	INDUSTRY	SMOKE	SWBNET,
348-020	349-024	05/15/2013	370.00	ST ROCH AV	AGRICULTURE	SMOKE	SWBNET,
348-021	348-020	05/15/2013	139.00	AGRICULTURE	SPAIN	SMOKE	SWBNET,
348-022	348-020	05/15/2013	374.00	ST ROCH AV	INDUSTRY	SMOKE	SWBNET,
348-023	348-022	05/14/2013	155.00	ST ROCH AV	FLORIDA AV	SMOKE	SWBNET,
348-024	349-013	05/14/2013	205.00	AGRICULTURE	MUSIC	SMOKE	SWBNET,
348-025	348-024	05/14/2013	225.00	AGRICULTURE	ST ROCH AV	SMOKE	SWBNET,
348-026	348-025	05/14/2013	316.00	ST ROCH AV	INDUSTRY	SMOKE	SWBNET,
348-027	366-023	09/26/2014	360.00	INDUSTRY	ARTS	SMOKE	SWBNET,
348-028	348-027	10/09/2014	320.00	ARTS	AGRICULTURE	SMOKE	SWBNET,
348-029	348-027	07/28/2015	315.00	ARTS	FLORIDA AV	SMOKE	SWBNET,
348-030	347-053	10/01/2014	355.00	ARTS	FLORIDA AV	SMOKE	SWBNET,
348-031	348-030	10/01/2014	305.00	FLORIDA AV	MUSIC	SMOKE	SWBNET,
348-032	347-055	10/01/2014	358.00	MUSIC	FLORIDA AV	SMOKE	SWBNET,
348-033	348-032	10/08/2015	190.00	FLORIDA AV	ST ROCH AV	SMOKE	SWBNET,
348-034	347-056	10/01/2014	315.00	ST ROCH AV	FLORIDA AV	SMOKE	SWBNET,
348-035	347-030	10/01/2014	335.00	ST ROCH AV	FLORIDA AV	SMOKE	SWBNET,
348-036	348-035	10/01/2014	249.00	FLORIDA AV	SPAIN	SMOKE	SWBNET,
348-037	347-035	10/01/2014	188.00	SPAIN	IDEAL CT	SMOKE	SWBNET,
348-038	348-037	10/01/2014	122.00	SPAIN	FLORIDA AV	SMOKE	SWBNET,
348-039	348-037	10/01/2014	198.00	IDEAL PL	ST ROCH AV	SMOKE	SWBNET,
348-040	329-036	10/02/2014	173.00	HOPE	ELYSIAN FIELDS AV	SMOKE	SWBNET,
349-001	367-034	05/14/2013	363.00	TREASURE	ARTS	SMOKE	SWBNET,
349-002	349-001	05/14/2013	21.00	ARTS	TREASURE	SMOKE	SWBNET,
349-003	349-002	05/14/2013	83.00	ARTS	ABUNDANCE	SMOKE	SWBNET,
349-004	349-002	05/14/2013	205.00	TREASURE	MUSIC	SMOKE	SWBNET,
349-005	349-001	05/14/2013	363.00	ARTS	BENEFIT	SMOKE	SWBNET,
349-006	349-005	05/14/2013	277.00	BENEFIT	MUSIC	SMOKE	SWBNET,
349-008	349-001	05/14/2013	358.00	TREASURE	MUSIC	SMOKE	SWBNET,
349-009	349-008	05/14/2013	375.00	MUSIC	BENEFIT	SMOKE	SWBNET,
349-010	349-009	05/14/2013	310.00	BENEFIT	ST ROCH AV	SMOKE	SWBNET,
349-011	349-008	05/14/2013	373.00	MUSIC	ABUNDANCE	SMOKE	SWBNET,
349-012	349-011	05/14/2013	158.00	ABUNDANCE	ST ROCH AV	SMOKE	SWBNET,
349-013	349-011	05/15/2013	182.00	MUSIC	AGRICULTURE	SMOKE	SWBNET,
349-014	349-008	05/15/2013	310.00	TREASURE	ST ROCH AV	SMOKE	SWBNET,
349-015	349-014	05/15/2013	235.00	ST ROCH AV	BENEFIT	SMOKE	SWBNET,
349-016	349-014	05/15/2013	20.00	ST ROCH AV	TREASURE	SMOKE	SWBNET,
349-017	349-016	05/15/2013	230.00	TREASURE	MUSIC	SMOKE	SWBNET,
349-018	349-016	05/15/2013	355.00	ST ROCH AV	ABUNDANCE	SMOKE	SWBNET,
349-019	349-018	05/15/2013	315.00	ST ROCH AV	AGRICULTURE	SMOKE	SWBNET,
349-020	349-014	05/15/2013	108.00	TREASURE	ST ROCH AV	SMOKE	SWBNET,
349-021	349-020	05/15/2013	374.00	ST ROCH AV	BENEFIT	SMOKE	SWBNET,
349-022	349-020	05/15/2013	20.00	ST ROCH AV	TREASURE	SMOKE	SWBNET,
349-023	349-022	05/15/2013	140.00	TREASURE	SPAIN	SMOKE	SWBNET,
349-024	349-022	05/15/2013	355.00	ST ROCH AV	ABUNDANCE	SMOKE	SWBNET,
349-025	349-020	05/15/2013	308.00	TREASURE	SPAIN	SMOKE	SWBNET,
349-026	349-025	05/15/2013	370.00	SPAIN	BENEFIT	SMOKE	SWBNET,
349-027	349-026	05/15/2013	239.00	BENEFIT	ST ROCH AV	SMOKE	SWBNET,
349-028	349-025	05/15/2013	375.00	SPAIN	ABUNDANCE	SMOKE	SWBNET,
349-029	349-028	05/15/2013	153.00	ABUNDANCE	ST ROCH AV	SMOKE	SWBNET,
349-030	349-025	05/15/2013	363.00	TREASURE	MANDEVILLE	SMOKE	SWBNET,
349-031	349-030	12/03/2014	20.00	MANDEVILLE	TREASURE	SMOKE	SWBNET,
349-032	349-031	12/04/2014	212.00	TREASURE	SPAIN	SMOKE	SWBNET,

349-033	349-031	12/04/2014	296.00	MANDEVILLE	BENEFIT	SMOKE	SWBNET,
349-034	349-026	02/08/2013	365.00	BENEFIT	MANDEVILLE	SMOKE	SWBNET,
349-034	349-033	02/08/2013	53.00	MANDEVILLE	BENEFIT	SMOKE	SWBNET,
349-035	349-030	12/03/2014	20.00	MANDEVILLE	TREASURE	SMOKE	SWBNET,
349-036	349-035	12/03/2014	34.00	TREASURE	MANDEVILLE	SMOKE	SWBNET,
349-037	349-036	12/03/2014	275.00	TREASURE	MARIGNY	SMOKE	SWBNET,
349-038	349-035	02/08/2013	358.00	MANDEVILLE	ABUNDANCE	SMOKE	SWBNET,
349-039	349-030	12/04/2014	363.00	TREASURE	MARIGNY	SMOKE	SWBNET,
349-040	349-039	12/09/2014	371.00	MARIGNY	BENEFIT	SMOKE	SWBNET,
349-043	349-040	12/04/2014	323.00	BENEFIT	ELYSIAN FIELDS AV	SMOKE	SWBNET,
349-044	349-039	12/04/2014	378.00	MARIGNY	ABUNDANCE	SMOKE	SWBNET,
349-045	349-044	12/04/2014	194.00	ABUNDANCE	ELYSIAN FIELDS AV	SMOKE	SWBNET,
349-046	349-044	12/04/2014	268.00	ABUNDANCE	MANDEVILLE	SMOKE	SWBNET,
349-047	349-039	12/04/2014	322.00	TREASURE	ELYSIAN FIELDS AV	SMOKE	SWBNET,
349-048	349-047	12/04/2014	20.00	ELYSIAN FIELDS AV	TREASURE	SMOKE	SWBNET,
349-049	349-048	12/04/2014	227.00	TREASURE	MARIGNY	SMOKE	SWBNET,
349-050	349-047	12/04/2014	300.00	ELYSIAN FIELDS AV	BENEFIT	SMOKE	SWBNET,
349-051	349-048	12/08/2014	356.00	ELYSIAN FIELDS AV	ABUNDANCE	SMOKE	SWBNET,
349-052	349-040	12/04/2014	295.00	BENEFIT	MANDEVILLE	SMOKE	SWBNET,
349-053	349-038	02/20/2013	137.00	ABUNDANCE	SPAIN	SMOKE	SWBNET,
350-001	349-042	12/05/2014	120.00	MARIGNY	HUMANITY	SMOKE	SWBNET,
350-002	350-001	12/05/2014	330.00	HUMANITY	ELYSIAN FIELDS AV	SMOKE	SWBNET,
350-003	350-002	12/05/2014	290.00	ELYSIAN FIELDS AV	PLEASURE	SMOKE	SWBNET,
350-004	350-001	12/05/2014	371.00	MARIGNY	PLEASURE	SMOKE	SWBNET,
350-005	350-004	12/05/2014	330.00	PLEASURE	ELYSIAN FIELDS AV	SMOKE	SWBNET,
350-006	350-004	12/05/2014	370.00	MARIGNY	LAFRENIERE	SMOKE	SWBNET,
350-007	350-006	12/05/2014	327.00	LAFRENIERE	ELYSIAN FIELDS AV	SMOKE	SWBNET,
350-008	350-007	12/08/2014	275.00	ELYSIAN FIELDS AV	PLEASURE	SMOKE	SWBNET,
350-009	350-007	12/05/2014	320.00	ELYSIAN FIELDS AV	SERE	SMOKE	SWBNET,
350-010	350-006	12/05/2014	373.00	MARIGNY	SERE	SMOKE	SWBNET,
350-011	350-010	12/08/2014	325.00	SERE	ELYSIAN FIELDS AV	SMOKE	SWBNET,
350-012	350-011	02/19/2013	324.00	ELYSIAN FIELDS AV	ST DENIS	SMOKE	SWBNET,
350-013	350-010	12/05/2014	305.00	SERE	MANDEVILLE	SMOKE	SWBNET,
350-014	350-001	12/05/2014	365.00	HUMANITY	MANDEVILLE	SMOKE	SWBNET,
350-015	350-014	02/19/2013	306.00	MANDEVILLE	PLEASURE	SMOKE	SWBNET,
350-015	350-023	02/19/2013	65.00	MANDEVILLE	HUMANITY	SMOKE	SWBNET,
350-016	350-014	12/05/2014	363.00	HUMANITY	SPAIN	SMOKE	SWBNET,
350-017	350-016	12/05/2014	20.00	SPAIN	HUMANITY	SMOKE	SWBNET,
350-018	350-017	12/05/2014	287.00	SPAIN	PLEASURE	SMOKE	SWBNET,
350-019	350-016	12/05/2014	160.00	HUMANITY	W ST ROCH AV	SMOKE	SWBNET,
350-020	350-019	12/05/2014	18.00	W ST ROCH AV	HUMANITY	SMOKE	SWBNET,
350-021	350-020	12/05/2014	278.00	W ST ROCH AV	PLEASURE	SMOKE	SWBNET,
350-022	350-021	02/19/2013	95.00	W ST ROCH AV	PLEASURE	SMOKE	SWBNET,
350-023	350-004	12/05/2014	360.00	PLEASURE	MANDEVILLE	SMOKE	SWBNET,
350-024	350-023	12/05/2014	360.00	PLEASURE	SPAIN	SMOKE	SWBNET,
350-025	350-024	12/05/2014	18.00	SPAIN	PLEASURE	SMOKE	SWBNET,
350-026	350-025	12/05/2014	303.00	SPAIN	LAFRENIERE	SMOKE	SWBNET,
350-027	350-023	02/19/2013	320.00	MANDEVILLE	LAFRENIERE	SMOKE	SWBNET,
350-027	350-028	02/19/2013	55.00	MANDEVILLE	PLEASURE	SMOKE	SWBNET,
350-028	350-006	12/05/2014	360.00	LAFRENIERE	MANDEVILLE	SMOKE	SWBNET,
350-029	350-028	12/05/2014	305.00	LAFRENIERE	SPAIN	SMOKE	SWBNET,
350-030	350-028	12/05/2014	320.00	MANDEVILLE	SERE	SMOKE	SWBNET,
350-031	350-013	02/19/2013	55.00	SERE	MANDEVILLE	SMOKE	SWBNET,
350-031	350-030	02/19/2013	55.00	MANDEVILLE	SERE	SMOKE	SWBNET,
350-031	350-038	01/19/2013	95.00	SERE	MANDEVILLE	SMOKE	SWBNET,
350-032	369-021	12/08/2014	270.00	ELDER	FAIRMONT DR	SMOKE	SWBNET,
350-033	350-032	07/14/2009	152.00	FAIRMONT DR	E ST ROCH AV	TV	DCGCTV, 07/24/2009, DCG 3651 Submittal of TV, sent by L BANKSTON 07/24/09
350-034	350-032	12/08/2014	80.00	FAIRMONT DR	ELDER	SMOKE	SWBNET,
350-035	350-034	12/08/2014	534.00	FAIRMONT DR	ACACIA	SMOKE	SWBNET,
350-036	350-035	12/08/2014	378.00	FAIRMONT DR	SERE	SMOKE	SWBNET,
350-037	350-036	12/08/2014	335.00	FAIRMONT DR	MONTPELIER	SMOKE	SWBNET,
350-038	350-036	12/08/2014	270.00	SERE	MANDEVILLE	SMOKE	SWBNET,
350-039	369-026	12/08/2014	317.00	CLERMONT DR	MONTPELIER	SMOKE	SWBNET,
350-040	350-039	12/08/2014	314.00	CLERMONT DR	MONTPELIER	SMOKE	SWBNET,
350-041	369-040	09/14/2009	290.00	MONTPELIER	CLERMONT DR	SMOKE	SWBNET,
350-042	350-041	09/10/2009	290.00	MONTPELIER	FAIRMONT DR	SMOKE	SWBNET,
350-043	350-042	09/10/2009	290.00	FAIRMONT DR	MONTREAL	SMOKE	SWBNET,
350-044	350-043	09/10/2009	450.00	MONTREAL	MARIGNY	SMOKE	SWBNET,
350-045	350-043	09/10/2009	291.00	FAIRMONT DR	MILTON	SMOKE	SWBNET,
350-046	350-059	09/10/2009	327.00	MILTON	ELYSIAN FIELDS AV	SMOKE	SWBNET,
350-047	350-046	09/10/2009	71.00	MILTON	ELYSIAN FIELDS AV	SMOKE	SWBNET,
350-048	350-047	09/10/2009	275.00	ELYSIAN FIELDS AV	MONTEREY	SMOKE	SWBNET,
350-049	350-047	09/10/2009	27.00	ELYSIAN FIELDS AV	MILTON	SMOKE	SWBNET,
350-050	350-049	09/14/2009	290.00	ELYSIAN FIELDS AV	ST DENIS	SMOKE	SWBNET,

350-051	350-042	09/10/2009	361.00	MONTPELIER	MARIGNY	SMOKE	SWBNET,
350-052	350-051	09/10/2009	75.00	ST DENIS	MARIGNY	SMOKE	SWBNET,
350-053	350-052	09/10/2009	151.00	ST DENIS	MARIGNY	SMOKE	SWBNET,
350-054	350-053	09/10/2009	318.00	MARIGNY	SERE	SMOKE	SWBNET,
350-055	350-053	09/10/2009	275.00	ST DENIS	ELYSIAN FIELDS AV	SMOKE	SWBNET,
350-056	350-041	09/10/2009	380.00	CLERMONT DR	JONQUIL	SMOKE	SWBNET,
350-057	369-040	09/10/2009	365.00	PIEDMONT DR	JONQUIL	SMOKE	SWBNET,
350-058	369-045	09/14/2009	235.00	HUMANITY	E ST ROCH AV	SMOKE	SWBNET,
350-059	350-045	09/10/2009	265.00	MILTON	ELYSIAN FIELDS AV	SMOKE	SWBNET,
351-001	369-033	09/10/2009	645.00	CLEMATIS	GLADIOLUS	SMOKE	SWBNET,
351-002	351-001	09/10/2009	25.00	GLADIOLUS	CLEMATIS	SMOKE	SWBNET,
351-003	351-002	09/10/2009	457.00	GLADIOLUS	IRIS	SMOKE	SWBNET,
351-004	351-001	09/10/2009	20.00	GLADIOLUS	CLEMATIS	SMOKE	SWBNET,
351-005	351-004	09/14/2009	335.00	CLEMATIS	VERBENA	SMOKE	SWBNET,
351-006	351-005	09/10/2009	248.00	CLEMATIS	JASMINE	SMOKE	SWBNET,
351-007	351-005	09/10/2009	385.00	VERBENA	IRIS	SMOKE	SWBNET,
351-008	351-007	12/08/2014	385.00	VERBENA	IRIS	SMOKE	SWBNET,
351-009	351-001	09/14/2009	644.00	CLEMATIS	JASMINE	SMOKE	SWBNET,
351-010	351-009	09/14/2009	25.00	JASMINE	CLEMATIS	SMOKE	SWBNET,
351-011	351-010	09/14/2009	349.00	CLEMATIS	WISTERIA	SMOKE	SWBNET,
351-012	351-011	09/14/2009	370.00	WISTERIA	IRIS	SMOKE	SWBNET,
351-013	351-012	09/14/2009	370.00	WISTERIA	IRIS	SMOKE	SWBNET,
351-014	351-009	09/14/2009	25.00	JASMINE	CLEMATIS	SMOKE	SWBNET,
351-015	351-014	09/14/2009	480.00	JASMINE	IRIS	SMOKE	SWBNET,
351-016	351-009	09/14/2009	487.00	CLEMATIS	GENTILLY RD	SMOKE	SWBNET,
351-017	351-016	09/14/2009	217.00	GENTILLY RD	IRIS	SMOKE	SWBNET,
351-018	351-017	09/14/2009	408.00	GENTILLY RD	IRIS	SMOKE	SWBNET,
351-019	351-018	09/18/2009	300.00	GENTILLY RD	IRIS	SMOKE	SWBNET,
351-020	351-016	09/14/2009	168.00	GENTILLY RD	PIEDMONT DR	SMOKE	SWBNET,
351-021	351-020	09/14/2009	417.00	GENTILLY RD	CLERMONT DR	SMOKE	SWBNET,
351-022	351-021	09/14/2009	49.00	GENTILLY RD	CLERMONT DR	SMOKE	SWBNET,
351-023	351-022	09/14/2009	265.00	GENTILLY RD	FAIRMONT DR	SMOKE	SWBNET,
351-024	351-023	09/14/2009	193.00	GENTILLY RD	ELYSIAN FIELDS AV	SMOKE	SWBNET,
351-025	350-057	09/14/2009	369.00	PIEDMONT DR	ST VINCENT	SMOKE	SWBNET,
351-026	351-025	09/14/2009	365.00	PIEDMONT DR	ST VINCENT	SMOKE	SWBNET,
351-027	351-026	09/14/2009	485.00	PIEDMONT DR	GENTILLY RD	SMOKE	SWBNET,
351-028	350-056	09/14/2009	391.00	CLERMONT DR	ST VINCENT	SMOKE	SWBNET,
351-029	351-028	09/14/2009	380.00	CLERMONT DR	ST VINCENT	SMOKE	SWBNET,
351-030	351-029	09/14/2009	421.00	CLERMONT DR	GENTILLY RD	SMOKE	SWBNET,
351-031	350-045	09/14/2009	290.00	FAIRMONT DR	MONTEREY	SMOKE	SWBNET,
351-032	351-031	09/14/2009	297.00	FAIRMONT DR	GENTILLY RD	SMOKE	SWBNET,
351-033	351-032	12/08/2014	320.00	FAIRMONT DR	GENTILLY RD	SMOKE	SWBNET,
351-034	351-031	09/19/2009	380.00	MONTEREY	ELYSIAN FIELDS AV	SMOKE	SWBNET,
351-035	351-034	09/19/2009	135.00	MONTEREY	ELYSIAN FIELDS AV	SMOKE	SWBNET,
351-036	351-035	09/19/2009	310.00	ELYSIAN FIELDS AV	GENTILLY RD	SMOKE	SWBNET,
351-037	351-036	09/19/2009	290.00	ELYSIAN FIELDS AV	GENTILLY RD	SMOKE	SWBNET,
351-038	369-041	09/19/2009	260.00	CLEMATIS	GLADIOLUS	SMOKE	SWBNET,
351-039	370-006	09/19/2009	277.00	GENTILLY RD	IRIS	SMOKE	SWBNET,
351-040	351-016	09/21/2012	45.00	CLEMATIS AV	GENTILLY RD	SMOKE	SWBNET,
351-041	351-040	09/21/2012	149.00	GENTILLY RD	SPAIN	SMOKE	SWBNET,
352-001	355-005	09/20/2012	517.00	ST ROCH AV	CARNOT	SMOKE	SWBNET,
352-002	352-001	09/20/2012	409.00	ST ROCH AV	LOMBARD	SMOKE	SWBNET,
352-003	352-002	09/20/2012	403.00	ST ROCH AV	GENTILLY RD	SMOKE	SWBNET,
352-004	352-003	09/20/2012	390.00	ST ROCH AV	GENTILLY RD	SMOKE	SWBNET,
352-007	352-004	09/21/2012	261.00	ST ROCH AV	GENTILLY RD	SMOKE	SWBNET,
352-008	352-001	09/20/2012	293.00	CARNOT	SPAIN	SMOKE	SWBNET,
352-009	352-008	09/21/2012	323.00	SPAIN	LOMBARD	SMOKE	SWBNET,
352-010	352-009	09/21/2012	325.00	SPAIN	LOMBARD	SMOKE	SWBNET,
352-011	352-010	07/10/2012	450.00	SPAIN	GENTILLY RD	SMOKE	SWBNET,
352-012	352-011	09/10/2012	435.00	SPAIN	GENTILLY RD	SMOKE	SWBNET,
352-013	352-046	09/18/2012	8.00	CARNOT	SPAIN	SMOKE	SWBNET,
352-014	352-013	09/10/2012	281.00	CARNOT	MANDEVILLE	SMOKE	SWBNET,
352-015	352-014	09/10/2012	324.00	MANDEVILLE	LOMBARD	SMOKE	SWBNET,
352-016	352-015	09/10/2012	324.00	MANDEVILLE	LOMBARD	SMOKE	SWBNET,
352-017	352-016	09/10/2012	294.00	LOMBARD	MARIGNY	SMOKE	SWBNET,
352-018	352-017	09/10/2012	190.00	LOMBARD	WESTERN	SMOKE	SWBNET,
352-019	352-016	09/10/2012	280.00	MANDEVILLE	STEPHEN GIRARD	SMOKE	SWBNET,
352-020	352-019	09/10/2012	290.00	MANDEVILLE	STEPHEN GIRARD	SMOKE	SWBNET,
352-021	352-020	09/10/2012	235.00	STEPHEN GIRARD	MARIGNY	SMOKE	SWBNET,
352-022	352-021	09/10/2012	46.00	STEPHEN GIRARD	MARIGNY	SMOKE	SWBNET,
352-023	352-022	09/10/2012	145.00	STEPHEN GIRARD	MARIGNY	SMOKE	SWBNET,
352-024	352-023	08/10/2012	373.00	MARIGNY	MANDOLIN	SMOKE	SWBNET,
352-026	352-024	09/10/2012	372.00	MARIGNY	PELOPIDAS	SMOKE	SWBNET,
352-027	352-026	09/10/2012	177.00	PELOPIDAS	ELYSIAN FIELDS AV	SMOKE	SWBNET,

352-028	352-026	09/10/2012	125.00	MARIGNY	GENTILLY RD	SMOKE	SWBNET,
352-029	352-028	09/10/2012	200.00	GENTILLY RD	ELYSIAN FIELDS AV	SMOKE	SWBNET,
352-030	352-028	09/10/2012	413.00	GENTILLY RD	MANDEVILLE	SMOKE	SWBNET,
352-031	352-023	09/11/2012	320.00	STEPHEN GIRARD	ELYSIAN FIELDS AV	SMOKE	SWBNET,
352-032	352-031	09/11/2012	373.00	ELYSIAN FIELDS AV	MANDOLIN	SMOKE	SWBNET,
352-033	352-032	05/05/2015	374.00	ELYSIAN FIELDS AV	PELOPIDAS	SMOKE	SWBNET,
352-034	352-033	09/11/2012	320.00	ELYSIAN FIELDS AV	GENTILLY RD	SMOKE	SWBNET,
352-035	352-014	09/15/2012	295.00	CARNOT	MARIGNY	SMOKE	SWBNET,
352-036	352-035	09/11/2012	317.00	MARIGNY	LOMBARD	SMOKE	SWBNET,
352-037	352-036	09/11/2012	278.00	MARIGNY	LOMBARD	SMOKE	SWBNET,
352-038	352-035	09/11/2012	292.00	CARNOT	WESTERN	SMOKE	SWBNET,
352-039	352-038	09/11/2012	276.00	WESTERN	LOMBARD	SMOKE	SWBNET,
352-040	352-039	09/11/2012	245.00	WESTERN	LOMBARD	SMOKE	SWBNET,
352-041	352-040	09/11/2012	130.00	WESTERN	LOMBARD	SMOKE	SWBNET,
352-042	352-020	09/11/2012	285.00	MANDEVILLE	MANDOLIN	SMOKE	SWBNET,
352-043	352-042	09/11/2012	253.00	MANDEVILLE	GENTILLY RD	SMOKE	SWBNET,
352-044	352-043	09/11/2012	128.00	GENTILLY RD	SPAIN	SMOKE	SWBNET,
352-045	351-041	09/18/2012	1,045.00	SPAIN	LOMBARD	SMOKE	SWBNET,
352-046	352-008	09/17/2012	18.00	CARNOT	SPAIN	SMOKE	SWBNET,
352-046	352-045	09/11/2012	648.00	SPAIN	CARNOT	SMOKE	SWBNET,
353-001	352-001	09/11/2012	45.00	CARNOT	ST ROCH AV	SMOKE	SWBNET,
353-002	353-001	01/20/2012	305.00	ST ROCH AV	MIRABEAU AV	TV	MWESA2,
353-003	353-002	09/11/2012	270.00	ST ROCH AV	MIRABEAU AV	SMOKE	SWBNET,
353-004	353-001	09/11/2012	405.00	ST ROCH AV	LOMBARD	SMOKE	SWBNET,
353-005	353-004	05/04/2012	400.00	ST ROCH AV	GENTILLY RD	TV	DCGCTV,
353-006	353-005	09/11/2012	290.00	ST ROCH AV	GENTILLY RD	SMOKE	SWBNET,
353-007	353-006	09/17/2012	330.00	ST ROCH AV	GENTILLY RD	SMOKE	SWBNET,
353-008	354-009	09/17/2012	410.00	MUSIC	CARNOT	SMOKE	SWBNET,
353-009	353-008	09/17/2012	405.00	MUSIC	LOMBARD	SMOKE	SWBNET,
353-010	353-009	09/17/2012	403.00	MUSIC	LOMBARD	SMOKE	SWBNET,
353-011	353-010	09/17/2012	402.00	MUSIC	GENTILLY RD	SMOKE	SWBNET,
353-012	353-011	09/17/2012	360.00	MUSIC	GENTILLY RD	SMOKE	SWBNET,
353-013	354-019	09/17/2012	400.00	ARTS	CARNOT	SMOKE	SWBNET,
353-014	353-013	09/17/2012	403.00	ARTS	LOMBARD	SMOKE	SWBNET,
353-015	353-014	10/01/2012	403.00	ARTS	LOMBARD	SMOKE	SWBNET,
353-016	353-015	10/01/2012	402.00	ARTS	GENTILLY RD	SMOKE	SWBNET,
353-020	354-027	10/01/2012	400.00	PAINTERS	CARNOT	SMOKE	SWBNET,
353-021	353-020	10/03/2012	403.00	PAINTERS	LOMBARD	SMOKE	SWBNET,
353-022	353-021	10/03/2012	403.00	PAINTERS	GENTILLY RD	SMOKE	SWBNET,
353-023	353-022	10/03/2012	402.00	PAINTERS	GENTILLY RD	SMOKE	SWBNET,
353-024	353-023	10/03/2012	370.00	PAINTERS	GENTILLY RD	SMOKE	SWBNET,
353-025	354-035	10/03/2012	355.00	VENUS	CARNOT	SMOKE	SWBNET,
353-026	353-025	10/03/2012	405.00	VENUS	LOMBARD	SMOKE	SWBNET,
353-027	353-026	10/03/2012	405.00	VENUS	LOMBARD	SMOKE	SWBNET,
353-028	353-027	10/03/2012	410.00	VENUS	GENTILLY RD	SMOKE	SWBNET,
353-029	353-028	10/03/2012	420.00	VENUS	GENTILLY RD	SMOKE	SWBNET,
353-030	354-037	10/08/2012	400.00	FRANKLIN AV	CARNOT	SMOKE	SWBNET,
353-031	353-030	10/05/2012	403.00	FRANKLIN AV	LOMBARD	SMOKE	SWBNET,
353-032	353-031	10/05/2012	405.00	FRANKLIN AV	LOMBARD	SMOKE	SWBNET,
353-033	353-032	10/08/2012	410.00	FRANKLIN AV	GENTILLY RD	SMOKE	SWBNET,
353-034	353-033	10/08/2012	420.00	FRANKLIN AV	GENTILLY RD	SMOKE	SWBNET,
354-001	355-003	10/05/2012	50.00	SELMA	ST ROCH AV	SMOKE	SWBNET,
354-002	354-001	10/04/2012	292.00	ST ROCH AV	MIRABEAU AV	SMOKE	SWBNET,
354-003	354-002	10/04/2012	292.00	ST ROCH AV	MIRABEAU AV	SMOKE	SWBNET,
354-004	354-001	10/04/2012	290.00	ST ROCH AV	DREUX AV	SMOKE	SWBNET,
354-005	354-004	10/08/2012	300.00	ST ROCH AV	DREUX AV	SMOKE	SWBNET,
354-006	354-001	10/04/2012	300.00	SELMA	MUSIC	SMOKE	SWBNET,
354-007	354-006	10/08/2012	315.00	MUSIC	MIRABEAU AV	SMOKE	SWBNET,
354-008	354-007	10/04/2012	305.00	MUSIC	MIRABEAU AV	SMOKE	SWBNET,
354-009	354-008	10/04/2012	47.00	MUSIC	MIRABEAU AV	SMOKE	SWBNET,
354-010	354-006	10/04/2012	325.00	MUSIC	DREUX AV	SMOKE	SWBNET,
354-011	354-010	10/04/2012	328.00	MUSIC	DREUX AV	SMOKE	SWBNET,
354-012	354-011	10/04/2012	330.00	MUSIC	FILMORE AV	SMOKE	SWBNET,
354-013	354-011	10/04/2012	233.00	DREUX AV	ARTS	SMOKE	SWBNET,
354-014	354-011	10/04/2012	299.00	DREUX AV	ST ROCH AV	SMOKE	SWBNET,
354-015	354-014	10/04/2012	345.00	ST ROCH AV	FILMORE AV	SMOKE	SWBNET,
354-016	354-006	10/04/2012	290.00	SELMA	ARTS	SMOKE	SWBNET,
354-017	354-016	10/05/2012	310.00	ARTS	MIRABEAU AV	SMOKE	SWBNET,
354-018	354-017	10/05/2012	310.00	ARTS	MIRABEAU AV	SMOKE	SWBNET,
354-019	354-018	10/05/2012	47.00	ARTS	MIRABEAU AV	SMOKE	SWBNET,
354-020	354-016	10/08/2012	320.00	ARTS	DREUX AV	SMOKE	SWBNET,
354-021	354-020	10/08/2012	334.00	ARTS	DREUX AV	SMOKE	SWBNET,
354-022	354-021	10/08/2012	233.00	DREUX AV	PAINTERS	SMOKE	SWBNET,
354-023	354-021	10/05/2012	318.00	ARTS	FILMORE AV	SMOKE	SWBNET,

354-024	354-016	10/05/2012	285.00	SELMA	PAINTERS	SMOKE	SWBNET,
354-025	354-024	10/05/2012	313.00	PAINTERS	MIRABEAU AV	SMOKE	SWBNET,
354-026	354-025	10/05/2012	306.00	PAINTERS	MIRABEAU AV	SMOKE	SWBNET,
354-027	354-026	10/05/2012	42.00	PAINTERS	MIRABEAU AV	SMOKE	SWBNET,
354-028	354-024	10/08/2012	323.00	PAINTERS	DREUX AV	SMOKE	SWBNET,
354-029	354-028	10/10/2012	327.00	PAINTERS	DREUX AV	SMOKE	SWBNET,
354-030	354-029	07/13/2011	233.00	DREUX AV	VENUS	TV	DCGCTV, 01/06/2012, MWH Submittal of TV ESSA2 Data Sent by Montgomery Watson 12/27/11
354-031	354-029	10/05/2012	320.00	PAINTERS	FILMORE AV	SMOKE	SWBNET,
354-032	354-024	07/13/2011	290.00	SELMA	VENUS	TV	MWESA2,
354-033	354-032	03/29/2011	312.00	VENUS	MIRABEAU AV	TV	ESSA2, 05/24/2011, MWH Submittal of TV ESSA2 Data Sent by Montgomery Watson 05/20/11.
354-034	354-033	09/25/2012	307.00	VENUS	MIRABEAU AV	SMOKE	SWBNET,
354-035	354-034	09/25/2012	47.00	VENUS	MIRABEAU AV	SMOKE	SWBNET,
354-036	354-035	09/25/2012	258.00	MIRABEAU AV	FRANKLIN AV	SMOKE	SWBNET,
354-037	354-036	09/25/2012	22.00	MIRABEAU AV	FRANKLIN AV	SMOKE	SWBNET,
354-038	354-032	03/29/2011	327.00	VENUS	DREUX AV	TV	ESSA2, 06/17/2011, MWH Submittal of TV ESSA2 Data Sent by Montgomery Watson 06/10/11.
354-039	354-038	09/25/2012	325.00	VENUS	DREUX AV	SMOKE	SWBNET,
354-040	354-039	09/25/2012	295.00	VENUS	FILMORE AV	SMOKE	SWBNET,
354-041	354-032	09/25/2012	277.00	SELMA	FRANKLIN AV	SMOKE	SWBNET,
354-042	354-041	09/25/2012	293.00	FRANKLIN AV	MIRABEAU AV	SMOKE	SWBNET,
354-043	354-042	09/25/2012	300.00	FRANKLIN AV	MIRABEAU AV	SMOKE	SWBNET,
354-044	354-041	09/25/2012	323.00	FRANKLIN AV	DREUX AV	SMOKE	SWBNET,
354-045	354-044	09/25/2012	330.00	FRANKLIN AV	DREUX AV	SMOKE	SWBNET,
354-046	354-045	09/25/2012	218.00	DREUX AV	VENUS	SMOKE	SWBNET,
354-047	354-045	09/25/2012	367.00	FRANKLIN AV	FILMORE AV	SMOKE	SWBNET,
354-049	360-014	09/25/2012	290.00	MUSIC	FILMORE AV	SMOKE	SWBNET,
355-001	355-SPS17	09/25/2012	10.00	SPAIN	SELMA	SMOKE	SWBNET,
355-002	355-001	09/25/2012	42.00	SPAIN	SELMA	SMOKE	SWBNET,
355-003	355-002	09/25/2012	270.00	SELMA	ST ROCH AV	SMOKE	SWBNET,
355-004	355-003	09/25/2012	401.00	ST ROCH AV	MIRABEAU AV	SMOKE	SWBNET,
355-005	355-004	05/11/2015	412.00	ST ROCH AV	MIRABEAU AV	SMOKE	SWBNET,
355-006	355-003	09/27/2012	320.00	ST ROCH AV	DREUX AV	SMOKE	SWBNET,
355-007	355-006	09/27/2012	332.00	ST ROCH AV	DREUX AV	SMOKE	SWBNET,
355-008	355-007	09/27/2012	246.00	DREUX AV	SPAIN	SMOKE	SWBNET,
355-009	355-007	04/06/2011	350.00	ST ROCH AV	FILMORE AV	TV	ESSA2, 05/24/2011, MWH Submittal of TV ESSA2 Data Sent by Montgomery Watson 05/20/11.
355-010	355-001	09/27/2012	45.00	SPAIN	SELMA	SMOKE	SWBNET,
355-011	355-010	09/27/2012	332.00	SPAIN	DREUX AV	SMOKE	SWBNET,
355-012	355-011	09/27/2012	300.00	SPAIN	DREUX AV	SMOKE	SWBNET,
355-013	355-012	04/06/2011	36.00	SPAIN	DREUX AV	TV	MWESA2,
355-014	355-013	09/27/2012	415.00	SPAIN	FILMORE AV	SMOKE	SWBNET,
355-016	355-010	09/27/2012	30.00	SPAIN	SELMA	SMOKE	SWBNET,
355-017	355-016	09/27/2012	315.00	SPAIN	DREUX AV	SMOKE	SWBNET,
355-018	355-012	09/28/2012	35.00	DREUX AV	SPAIN	SMOKE	SWBNET,
355-019	355-018	09/27/2012	220.00	DREUX AV	MANDEVILLE	SMOKE	SWBNET,
355-020	355-018	09/27/2012	363.00	SPAIN	FILMORE AV	SMOKE	SWBNET,
355-021	355-016	09/27/2012	304.00	SPAIN	MIRABEAU AV	SMOKE	SWBNET,
355-022	355-021	09/27/2012	302.00	SPAIN	MIRABEAU AV	SMOKE	SWBNET,
355-023	355-016	09/27/2012	270.00	SELMA	MANDEVILLE	SMOKE	SWBNET,
355-024	355-023	09/27/2012	320.00	MANDEVILLE	DREUX AV	SMOKE	SWBNET,
355-025	355-024	09/27/2012	320.00	MANDEVILLE	DREUX AV	SMOKE	SWBNET,
355-026	355-025	09/27/2012	395.00	MANDEVILLE	FILMORE AV	SMOKE	SWBNET,
355-027	355-025	09/27/2012	235.00	DREUX AV	MARIGNY	SMOKE	SWBNET,
355-028	355-023	09/27/2012	290.00	SELMA	MARIGNY	SMOKE	SWBNET,
355-029	355-028	09/28/2012	320.00	MARIGNY	DREUX AV	SMOKE	SWBNET,
355-030	355-029	09/28/2012	322.00	MARIGNY	DREUX AV	SMOKE	SWBNET,
355-031	355-030	09/28/2012	322.00	MARIGNY	FILMORE AV	SMOKE	SWBNET,
355-032	355-030	09/28/2012	235.00	DREUX AV	WESTERN	SMOKE	SWBNET,
355-033	355-028	09/28/2012	290.00	SELMA	WESTERN	SMOKE	SWBNET,
355-034	355-033	09/28/2012	320.00	WESTERN	DREUX AV	SMOKE	SWBNET,
355-035	355-034	09/28/2012	320.00	WESTERN	DREUX AV	SMOKE	SWBNET,
355-036	355-035	09/28/2012	210.00	WESTERN	FILMORE AV	SMOKE	SWBNET,
355-037	355-033	02/24/2010	307.00	WESTERN	MIRABEAU AV	TV	DCGCTV, 05/10/2010, DCG 3651 Submittal of TV, sent by L BANKSTON 05/10/10
355-038	355-037	09/28/2012	303.00	WESTERN	MIRABEAU AV	SMOKE	SWBNET,
355-039	355-038	09/28/2012	110.00	WESTERN	MIRABEAU AV	SMOKE	SWBNET,
355-039	355-040	09/28/2012	298.00	WESTERN	MIRABEAU AV	SMOKE	SWBNET,
355-040	352-038	09/28/2012	325.00	WESTERN	MIRABEAU AV	SMOKE	SWBNET,
355-041	355-028	09/28/2012	310.00	MARIGNY	MIRABEAU AV	SMOKE	SWBNET,
355-042	355-041	09/25/2012	300.00	MARIGNY	MIRABEAU AV	SMOKE	SWBNET,
355-043	355-023	05/05/2015	305.00	MANDEVILLE	MIRABEAU AV	SMOKE	SWBNET,
355-044	355-043	09/25/2012	305.00	MANDEVILLE	MIRABEAU AV	SMOKE	SWBNET,
355-045	355-010	09/25/2012	280.00	SELMA	MANDEVILLE	SMOKE	SWBNET,
355-046	355-045	09/25/2012	356.00	SELMA	MARIGNY	SMOKE	SWBNET,
355-047	355-046	09/25/2012	390.00	SELMA	ELYSIAN FIELDS AV	SMOKE	SWBNET,
355-048	355-047	09/25/2012	235.00	ELYSIAN FIELDS AV	MIRABEAU AV	SMOKE	SWBNET,
355-049	355-045	05/05/2015	550.00	MANDEVILLE	DREUX AV	SMOKE	SWBNET,

355-050	355-049	09/25/2012	555.00	MANDEVILLE	FILMORE AV	SMOKE	SWBNET,
355-051	355-050	09/25/2012	238.00	FILMORE AV	SPAIN	SMOKE	SWBNET,
355-052	355-050	09/25/2012	55.00	FILMORE AV	MANDEVILLE	SMOKE	SWBNET,
355-053	355-052	09/25/2012	230.00	FILMORE AV	MARIGNY	SMOKE	SWBNET,
355-054	356-021	05/11/2015	361.00	MARIGNY	FILMORE AV	SMOKE	SWBNET,
355-055	352-035	09/25/2012	325.00	MARIGNY	MIRABEAU AV	SMOKE	SWBNET,
355-056	355-055	09/25/2012	300.00	MARIGNY	MIRABEAU AV	SMOKE	SWBNET,
355-057	352-014	05/04/2012	325.00	MANDEVILLE	MIRABEAU AV	TV	DCGCTV,
355-058	355-057	09/26/2012	295.00	MANDEVILLE	MIRABEAU AV	SMOKE	SWBNET,
355-059	352-008	09/26/2012	320.00	SPAIN	MIRABEAU AV	SMOKE	SWBNET,
355-060	355-059	09/26/2012	290.00	SPAIN	MIRABEAU AV	SMOKE	SWBNET,
355-061	355-062	09/26/2012	45.00	SPAIN	SELMA	SMOKE	SWBNET,
355-062	355-063	09/28/2012	525.00	SPAIN	SELMA	SMOKE	SWBNET,
355-063	355-064	09/28/2012	81.00	SPAIN	SELMA	SMOKE	SWBNET,
355-064	352-046	05/11/2015	612.00	SPAIN	SELMA	SMOKE	SWBNET,
355-BP168	355-D1	09/26/2012	5.00	ST ROCH AV	MIRABEAU AV	SMOKE	SWBNET,
355-P1	355-BP168	09/26/2012	16.00	ST ROCH AV	MIRABEAU AV	SMOKE	SWBNET,
355-SPS17	355-061	09/26/2012	10.00	SPAIN	SELMA	SMOKE	SWBNET,
356-001	355-052	09/26/2012	229.00	MANDEVILLE	MITHRA	SMOKE	SWBNET,
356-002	356-001	09/26/2012	11.00	MITHRA	MANDEVILLE	SMOKE	SWBNET,
356-002	356-006	09/28/2012	305.00	MANDEVILLE	MITHRA	SMOKE	SWBNET,
356-003	356-002	09/26/2012	298.00	MITHRA	MARIGNY	SMOKE	SWBNET,
356-004	356-002	09/26/2012	205.00	MANDEVILLE	FILMORE AV	SMOKE	SWBNET,
356-005	356-001	09/26/2012	311.00	MANDEVILLE	ODIN	SMOKE	SWBNET,
356-006	356-005	09/26/2012	10.00	MANDEVILLE	ODIN	SMOKE	SWBNET,
356-007	356-005	09/26/2012	62.00	MANDEVILLE	ODIN	SMOKE	SWBNET,
356-008	356-007	09/26/2012	362.00	ODIN	SPAIN	SMOKE	SWBNET,
356-009	356-008	09/26/2012	367.00	SPAIN	MENDEZ	SMOKE	SWBNET,
356-010	356-009	09/26/2012	225.00	SPAIN	PRENTISS AV	SMOKE	SWBNET,
356-011	356-009	09/26/2012	305.00	MENDEZ	ST ROCH AV	SMOKE	SWBNET,
356-012	356-011	09/26/2012	221.00	ST ROCH AV	ODIN	SMOKE	SWBNET,
356-013	356-011	09/26/2012	21.00	ST ROCH AV	MENDEZ	SMOKE	SWBNET,
356-014	356-013	09/26/2012	258.00	MENDEZ	SPAIN	SMOKE	SWBNET,
356-015	356-013	09/27/2012	180.00	ST ROCH AV	PRENTISS AV	SMOKE	SWBNET,
356-016	356-007	09/27/2012	363.00	ODIN	MARIGNY	SMOKE	SWBNET,
356-017	356-016	09/27/2012	265.00	MARIGNY	MENDEZ	SMOKE	SWBNET,
356-018	356-016	09/27/2012	20.00	MARIGNY	ODIN	SMOKE	SWBNET,
356-019	356-018	09/27/2012	315.00	ODIN	MANDEVILLE	SMOKE	SWBNET,
356-020	356-018	05/17/2011	253.00	ODIN	ELYSIAN FIELDS AV	TV	DCGCTV, 07/08/2011, MWH Submittal of TV ESSA2 Data Sent by Montgomery Watson 07/01/11.
356-021	356-018	09/27/2012	345.00	MARIGNY	MITHRA	SMOKE	SWBNET,
356-022	356-021	09/27/2012	193.00	MITHRA	ELYSIAN FIELDS AV	SMOKE	SWBNET,
356-024	356-016	09/27/2012	324.00	ODIN	ELYSIAN FIELDS AV	SMOKE	SWBNET,
356-025	356-024	09/27/2012	370.00	ELYSIAN FIELDS AV	MENDEZ	SMOKE	SWBNET,
356-026	356-024	09/27/2012	370.00	ELYSIAN FIELDS AV	MITHRA	SMOKE	SWBNET,
356-027	356-026	09/27/2012	303.00	ELYSIAN FIELDS AV	FILMORE AV	SMOKE	SWBNET,
356-028	356-007	09/28/2012	370.00	MANDEVILLE	MENDEZ	SMOKE	SWBNET,
356-029	356-028	05/05/2015	303.00	MENDEZ	SPAIN	SMOKE	SWBNET,
356-030	356-028	09/28/2012	364.00	MENDEZ	MARIGNY	SMOKE	SWBNET,
356-031	356-030	09/28/2012	250.00	MENDEZ	ELYSIAN FIELDS AV	SMOKE	SWBNET,
356-032	356-028	12/07/2012	354.00	MANDEVILLE	PRENTISS AV	SMOKE	SWBNET,
356-033	356-032	12/07/2012	40.00	MANDEVILLE	PRENTISS AV	SMOKE	SWBNET,
356-034	356-032	12/07/2012	359.00	PRENTISS AV	SPAIN	SMOKE	SWBNET,
356-035	356-034	12/07/2012	263.00	PRENTISS AV	ST ROCH AV	SMOKE	SWBNET,
356-036	355-014	12/04/2012	55.00	SPAIN	MITHRA	SMOKE	SWBNET,
356-037	356-036	12/07/2012	217.00	SPAIN	MITHRA	SMOKE	SWBNET,
356-038	356-037	12/07/2012	320.00	MITHRA	MANDEVILLE	SMOKE	SWBNET,
356-039	356-037	12/07/2012	311.00	MITHRA	ST ROCH AV	SMOKE	SWBNET,
356-040	356-039	12/07/2012	220.00	ST ROCH AV	ODIN	SMOKE	SWBNET,
356-041	356-037	12/07/2012	350.00	SPAIN	ODIN	SMOKE	SWBNET,
356-042	356-041	12/07/2012	258.00	ODIN	ST ROCH AV	SMOKE	SWBNET,
356-043	356-041	12/07/2012	358.00	ODIN	MANDEVILLE	SMOKE	SWBNET,
356-044	356-041	12/10/2012	325.00	SPAIN	MENDEZ	SMOKE	SWBNET,
357-001	356-033	12/10/2012	72.00	MANDEVILLE	PRENTISS AV	SMOKE	SWBNET,
357-002	357-001	12/10/2012	30.00	PRENTISS AV	MANDEVILLE	SMOKE	SWBNET,
357-003	357-002	12/10/2012	312.00	PRENTISS AV	MARIGNY	SMOKE	SWBNET,
357-004	357-003	12/10/2012	209.00	PRENTISS AV	ELYSIAN FIELDS AV	SMOKE	SWBNET,
357-005	357-001	12/10/2012	29.00	PRENTISS AV	MANDEVILLE	SMOKE	SWBNET,
357-006	357-005	05/06/2015	330.00	PRENTISS AV	ST ROCH AV	SMOKE	SWBNET,
357-007	357-006	12/10/2012	323.00	PRENTISS AV	ST ROCH AV	SMOKE	SWBNET,
357-008	357-007	12/10/2012	160.00	ST ROCH AV	PRENTISS AV	SMOKE	SWBNET,
357-009	357-001	12/11/2012	358.00	MANDEVILLE	ATHIS	SMOKE	SWBNET,
357-010	357-009	05/16/2011	360.00	ATHIS	MARIGNY	TV	MWESA2,
357-011	357-010	05/16/2011	321.00	ATHIS	ELYSIAN FIELDS AV	TV	DCGCTV, 07/08/2011, MWH Submittal of TV ESSA2 Data Sent by Montgomery Watson 07/01/11.
357-012	357-011	12/11/2012	316.00	ELYSIAN FIELDS AV	PRENTISS AV	SMOKE	SWBNET,

357-013	357-010	12/11/2012	320.00	MARIGNY	PRESSBURG	SMOKE	SWBNET,
357-014	357-009	12/11/2012	373.00	MANDEVILLE	PRESSBURG	SMOKE	SWBNET,
357-015	357-014	12/11/2012	360.00	PRESSBURG	SPAIN	SMOKE	SWBNET,
357-016	357-015	12/11/2012	317.00	SPAIN	VIENNA	SMOKE	SWBNET,
357-017	357-015	12/11/2012	320.00	PRESSBURG	ST ROCH AV	SMOKE	SWBNET,
357-018	357-017	12/11/2012	285.00	ST ROCH AV	VIENNA	SMOKE	SWBNET,
357-019	357-014	12/11/2012	360.00	PRESSBURG	MARIGNY	SMOKE	SWBNET,
357-020	357-019	12/11/2012	322.00	PRESSBURG	ELYSIAN FIELDS AV	SMOKE	SWBNET,
357-021	357-020	12/12/2012	271.00	ELYSIAN FIELDS AV	VIENNA	SMOKE	SWBNET,
357-022	357-014	12/12/2012	374.00	MANDEVILLE	VIENNA	SMOKE	SWBNET,
357-023	357-022	12/12/2012	358.00	VIENNA	MARIGNY	SMOKE	SWBNET,
357-024	357-023	12/12/2012	332.00	MARIGNY	PRESSBURG	SMOKE	SWBNET,
357-025	357-023	12/12/2012	321.00	VIENNA	ELYSIAN FIELDS AV	SMOKE	SWBNET,
357-026	357-025	12/12/2012	373.00	ELYSIAN FIELDS AV	MADRID	SMOKE	SWBNET,
357-027	357-026	12/12/2012	200.00	ELYSIAN FIELDS AV	ROBERT E LEE BL	SMOKE	SWBNET,
357-028	357-023	12/12/2012	374.00	MARIGNY	MADRID	SMOKE	SWBNET,
357-029	357-028	05/12/2011	270.00	MADRID	ELYSIAN FIELDS AV	TV	ESSA2, 09/13/2011, MWH Submittal of TV ESSA2 Data Sent by Montgomery Watson 09/09/11.
357-030	357-028	05/12/2011	302.00	MARIGNY	ROBERT E LEE BL	TV	DCGCTV, 07/08/2011, MWH Submittal of TV ESSA2 Data Sent by Montgomery Watson 07/01/11.
357-031	357-022	12/12/2012	358.00	VIENNA	SPAIN	SMOKE	SWBNET,
357-032	357-031	12/12/2012	307.00	SPAIN	MADRID	SMOKE	SWBNET,
357-033	357-031	12/12/2012	320.00	VIENNA	ST ROCH AV	SMOKE	SWBNET,
357-034	357-033	12/12/2012	320.00	ST ROCH AV	MADRID	SMOKE	SWBNET,
357-035	357-022	05/12/2011	374.00	MANDEVILLE	MADRID	TV	MWESA2,
357-036	357-035	05/12/2011	300.00	MADRID	MARIGNY	TV	ESSA2, 09/13/2011, MWH Submittal of TV ESSA2 Data Sent by Montgomery Watson 09/09/11.
357-037	357-035	12/12/2012	360.00	MADRID	SPAIN	SMOKE	SWBNET,
357-038	357-037	06/09/2011	313.00	SPAIN	ROBERT E LEE BL	TV	DCGCTV, 01/06/2012, MWH Submittal of TV ESSA2 Data Sent by Montgomery Watson 12/27/11
357-039	357-037	12/12/2012	319.00	MADRID	ST ROCH AV	SMOKE	SWBNET,
357-040	357-035	12/06/2012	352.00	MANDEVILLE	ROBERT E LEE BL	SMOKE	SWBNET,
357-041	357-040	12/06/2012	35.00	ROBERT E LEE BL	MANDEVILLE	SMOKE	SWBNET,
357-042	357-041	12/06/2012	328.00	ROBERT E LEE BL	SPAIN	SMOKE	SWBNET,
357-044	357-040	12/06/2012	30.00	ROBERT E LEE BL	MANDEVILLE	SMOKE	SWBNET,
357-045	357-044	12/06/2012	330.00	ROBERT E LEE BL	MARIGNY	SMOKE	SWBNET,
357-046	357-045	12/06/2012	230.00	ROBERT E LEE BL	ELYSIAN FIELDS AV	SMOKE	SWBNET,
357-047	357-010	12/06/2012	320.00	MARIGNY	PRENTISS AV	SMOKE	SWBNET,
358-001	357-040	12/07/2012	115.00	MANDEVILLE	ROBERT E LEE BL	SMOKE	SWBNET,
358-002	358-001	06/29/2011	355.00	ROBERT E LEE BL	SPAIN	TV	DCGCTV, 01/06/2012, MWH Submittal of TV ESSA2 Data Sent by Montgomery Watson 12/27/11
358-003	358-001	12/07/2012	360.00	MANDEVILLE	MEXICO	SMOKE	SWBNET,
358-004	358-003	12/07/2012	358.00	MEXICO	SPAIN	SMOKE	SWBNET,
358-005	358-004	05/12/2011	320.00	SPAIN	ROBERT E LEE BL	TV	MWESA2,
358-006	358-004	06/28/2011	256.00	SPAIN	NEW YORK	TV	DCGCTV, 01/06/2012, MWH Submittal of TV ESSA2 Data Sent by Montgomery Watson 12/27/11
358-007	358-004	06/29/2011	320.00	MEXICO	ST ROCH AV	TV	DCGCTV, 01/06/2012, MWH Submittal of TV ESSA2 Data Sent by Montgomery Watson 12/27/11
358-008	358-007	12/07/2012	96.00	ST ROCH AV	MEXICO	SMOKE	SWBNET,
358-009	358-007	06/29/2011	245.00	ST ROCH AV	NEW YORK	TV	MWESA2,
358-010	358-003	12/07/2012	360.00	MEXICO	MARIGNY	SMOKE	SWBNET,
358-011	358-010	12/07/2012	320.00	MARIGNY	ROBERT E LEE BL	SMOKE	SWBNET,
358-012	358-010	12/07/2012	259.00	MARIGNY	NEW YORK	SMOKE	SWBNET,
358-013	358-010	06/28/2011	320.00	MEXICO	ELYSIAN FIELDS AV	TV	DCGCTV, 01/06/2012, MWH Submittal of TV ESSA2 Data Sent by Montgomery Watson 12/27/11
358-014	358-013	12/07/2012	303.00	ELYSIAN FIELDS AV	NEW YORK	SMOKE	SWBNET,
358-015	358-001	12/10/2012	358.00	ROBERT E LEE BL	MARIGNY	SMOKE	SWBNET,
358-016	358-015	12/10/2012	320.00	ROBERT E LEE BL	ELYSIAN FIELDS AV	SMOKE	SWBNET,
358-017	358-016	12/10/2012	303.00	ELYSIAN FIELDS AV	MEXICO	SMOKE	SWBNET,
358-018	358-003	12/10/2012	323.00	MANDEVILLE	NEW YORK	SMOKE	SWBNET,
358-019	358-018	12/10/2012	40.00	MANDEVILLE	NEW YORK	SMOKE	SWBNET,
358-020	358-019	12/10/2012	25.00	NEW YORK	MANDEVILLE	SMOKE	SWBNET,
358-021	358-020	12/10/2012	314.00	NEW YORK	SPAIN	SMOKE	SWBNET,
358-022	358-021	12/10/2012	287.00	NEW YORK	ST ROCH AV	SMOKE	SWBNET,
358-023	358-019	12/10/2012	22.00	NEW YORK	MANDEVILLE	SMOKE	SWBNET,
358-024	358-023	06/28/2011	299.00	NEW YORK	MARIGNY	TV	DCGCTV, 01/06/2012, MWH Submittal of TV ESSA2 Data Sent by Montgomery Watson 12/27/11
358-025	358-024	07/15/2011	306.00	NEW YORK	ELYSIAN FIELDS AV	TV	MWESA2,
358-026	358-019	12/10/2012	25.00	MANDEVILLE	NEW YORK	SMOKE	SWBNET,
358-027	358-026	12/10/2012	22.00	NEW YORK	MANDEVILLE	SMOKE	SWBNET,
358-028	358-027	04/04/2011	313.00	NEW YORK	SPAIN	TV	DCGCTV, 01/06/2012, MWH Submittal of TV ESSA2 Data Sent by Montgomery Watson 12/27/11
358-029	358-028	06/28/2011	287.00	NEW YORK	ST ROCH AV	TV	MWESA2,
358-030	358-026	12/10/2012	25.00	NEW YORK	MANDEVILLE	SMOKE	SWBNET,
358-031	358-030	06/28/2011	299.00	NEW YORK	MARIGNY	TV	DCGCTV, 01/06/2012, MWH Submittal of TV ESSA2 Data Sent by Montgomery Watson 12/27/11
358-032	358-031	06/28/2011	306.00	NEW YORK	ELYSIAN FIELDS AV	TV	MWESA2,
358-033	358-026	12/11/2012	243.00	MANDEVILLE	LEON C SIMON DR	SMOKE	SWBNET,
358-034	358-033	12/11/2012	23.00	LEON C SIMON DR	MANDEVILLE	SMOKE	SWBNET,
358-035	358-034	12/11/2012	320.00	LEON C SIMON DR	ELYSIAN FIELDS AV	SMOKE	SWBNET,
358-036	358-035	12/11/2012	282.00	LEON C SIMON DR	ELYSIAN FIELDS AV	SMOKE	SWBNET,
358-037	358-033	12/11/2012	317.00	LEON C SIMON DR	ST ROCH AV	SMOKE	SWBNET,
358-038	358-037	05/06/2015	300.00	LEON C SIMON DR	ST ROCH AV	SMOKE	SWBNET,
358-039	358-033	12/11/2012	55.00	MANDEVILLE	LEON C SIMON DR	SMOKE	SWBNET,
358-040	358-039	12/11/2012	50.00	MANDEVILLE	LEON C SIMON DR	SMOKE	SWBNET,

358-041	358-040	12/11/2012	425.00	LEON C SIMON DR	ST ROCH AV	SMOKE	SWBNET,
358-042	358-040	12/11/2012	20.00	LEON C SIMON DR	MANDEVILLE	SMOKE	SWBNET,
358-043	358-042	12/11/2012	323.00	LEON C SIMON DR	ELYSIAN FIELDS AV	SMOKE	SWBNET,
358-044	358-043	12/11/2012	331.00	LEON C SIMON DR	ELYSIAN FIELDS AV	SMOKE	SWBNET,
358-045	358-044	12/11/2012	356.00	ELYSIAN FIELDS AV	LARK	SMOKE	SWBNET,
358-046	358-045	12/11/2012	350.00	ELYSIAN FIELDS AV	LARK	SMOKE	SWBNET,
358-047	358-040	12/11/2012	280.00	MANDEVILLE	JAY	SMOKE	SWBNET,
358-048	358-047	12/11/2012	225.00	JAY	MUSIC	SMOKE	SWBNET,
358-049	358-048	12/11/2012	360.00	JAY	MUSIC	SMOKE	SWBNET,
358-050	358-047	05/06/2015	340.00	JAY	MARIGNY	SMOKE	SWBNET,
358-051	358-050	12/12/2012	56.00	JAY	MARIGNY	SMOKE	SWBNET,
358-052	358-051	12/12/2012	60.00	MARIGNY	KILLDEER	SMOKE	SWBNET,
358-053	358-052	12/12/2012	195.00	JAY	KILLDEER	SMOKE	SWBNET,
358-054	358-056	12/12/2012	265.00	KILLDEER	MUSIC	SMOKE	SWBNET,
358-055	358-054	12/12/2012	355.00	KILLDEER	MUSIC	SMOKE	SWBNET,
358-056	358-053	11/29/2012	270.00	KILLDEER	MUSIC	SMOKE	SWBNET,
359-004	359-003	11/29/2012	383.00	LARK	MARIGNY	SMOKE	SWBNET,
359-006	359-005	11/29/2012	460.00	ORIOLE	MARIGNY	SMOKE	SWBNET,
359-007	359-006	11/30/2012	385.00	ORIOLE	MARIGNY	SMOKE	SWBNET,
359-008	359-007	11/30/2012	374.00	ORIOLE	MARIGNY	SMOKE	SWBNET,
359-009	359-005	11/30/2012	215.00	MARIGNY	LAKE OAKS PK	SMOKE	SWBNET,
359-010	359-009	11/30/2012	58.00	MARIGNY	LAKE OAKS PK	SMOKE	SWBNET,
359-011	359-010	05/06/2015	58.00	LAKE OAKS PK	MARIGNY	SMOKE	SWBNET,
359-012	359-011	11/30/2012	440.00	LAKE OAKS PK	MUSIC	SMOKE	SWBNET,
359-013	359-012	11/30/2012	358.00	LAKE OAKS PK	MUSIC	SMOKE	SWBNET,
359-014	359-013	11/30/2012	325.00	LAKE OAKS PK	MUSIC	SMOKE	SWBNET,
359-015	359-013	11/30/2012	285.00	LAKE OAKS PK	MARIGNY	SMOKE	SWBNET,
359-016	359-015	11/30/2012	283.00	LAKE OAKS PK	MARIGNY	SMOKE	SWBNET,
359-017	359-016	11/30/2012	281.00	LAKE OAKS PK	MARIGNY	SMOKE	SWBNET,
359-018	359-017	11/30/2012	276.00	LAKE OAKS PK	MARIGNY	SMOKE	SWBNET,
359-019	362-037	11/30/2012	260.00	MUSIC	LARK	SMOKE	SWBNET,
359-020	359-019	11/30/2012	25.00	LARK	MUSIC	SMOKE	SWBNET,
359-021	359-020	11/30/2012	334.00	LARK	MUSIC	SMOKE	SWBNET,
359-022	359-019	03/29/2012	271.00	MUSIC	ORIOLE	TV	DCGCTV,
359-023	359-022	11/30/2012	18.00	ORIOLE	MUSIC	SMOKE	SWBNET,
359-024	359-023	11/30/2012	350.00	ORIOLE	MUSIC	SMOKE	SWBNET,
359-025	359-022	11/30/2012	267.00	MUSIC	LAKE OAKS PK	SMOKE	SWBNET,
359-026	359-025	05/06/2015	31.00	MUSIC	LAKE OAKS PK	SMOKE	SWBNET,
359-027	359-026	11/30/2012	413.00	LAKE OAKS PK	MUSIC	SMOKE	SWBNET,
359-028	358-046	12/03/2012	410.00	ELYSIAN FIELDS AV	LAKESHORE DR	SMOKE	SWBNET,
359-029	359-028	12/03/2012	410.00	ELYSIAN FIELDS AV	LAKESHORE DR	SMOKE	SWBNET,
359-030	359-029	12/03/2012	310.00	ELYSIAN FIELDS AV	LAKESHORE DR	SMOKE	SWBNET,
359-031	359-030	12/03/2012	106.00	ELYSIAN FIELDS AV	LAKESHORE DR	SMOKE	SWBNET,
359-032	359-031	12/03/2012	264.00	ELYSIAN FIELDS AV	LAKESHORE DR	SMOKE	SWBNET,
359A-001	359-032	12/03/2012	348.00	LAKESHORE DR	ELYSIAN FIELDS AV	SMOKE	SWBNET,
359A-004	359A-003	12/03/2012	300.00	LAKESHORE DR	ELYSIAN FIELDS AV	SMOKE	SWBNET,
359A-005	359A-004	12/03/2012	250.00	LAKESHORE DR	ELYSIAN FIELDS AV	SMOKE	SWBNET,
359A-006	359A-005	12/03/2012	87.00	LAKESHORE DR	ELYSIAN FIELDS AV	SMOKE	SWBNET,
360-001	356-011	12/03/2012	113.00	MENDEZ	ST ROCH AV	SMOKE	SWBNET,
360-002	360-001	12/03/2012	20.00	ST ROCH AV	MENDEZ	SMOKE	SWBNET,
360-003	360-002	12/03/2012	308.00	ST ROCH AV	PRENTISS AV	SMOKE	SWBNET,
360-004	360-001	12/03/2012	41.00	ST ROCH AV	MENDEZ	SMOKE	SWBNET,
360-005	360-004	12/03/2012	323.00	ST ROCH AV	ODIN	SMOKE	SWBNET,
360-006	360-005	12/03/2012	375.00	ST ROCH AV	MITHRA	SMOKE	SWBNET,
360-007	360-001	12/03/2012	304.00	MENDEZ	MUSIC	SMOKE	SWBNET,
360-008	360-007	12/03/2012	370.00	MUSIC	PRENTISS AV	SMOKE	SWBNET,
360-009	360-008	12/03/2012	30.00	PRENTISS AV	MUSIC	SMOKE	SWBNET,
360-010	360-009	12/04/2012	240.00	PRENTISS AV	ARTS	SMOKE	SWBNET,
360-011	360-007	12/04/2012	364.00	MUSIC	ODIN	SMOKE	SWBNET,
360-012	360-011	12/04/2012	15.00	ODIN	MUSIC	SMOKE	SWBNET,
360-013	360-012	12/04/2012	290.00	ODIN	ARTS	SMOKE	SWBNET,
360-014	360-011	12/04/2012	375.00	MUSIC	MITHRA	SMOKE	SWBNET,
360-015	360-007	12/04/2012	360.00	MENDEZ	ARTS	SMOKE	SWBNET,
360-016	360-015	12/05/2012	365.00	ARTS	ODIN	SMOKE	SWBNET,
360-017	360-015	12/05/2012	20.00	ARTS	MENDEZ	SMOKE	SWBNET,
360-018	360-017	12/05/2012	300.00	ARTS	PRENTISS AV	SMOKE	SWBNET,
360-019	360-017	12/05/2012	28.00	MENDEZ	ARTS	SMOKE	SWBNET,
360-020	360-019	12/05/2012	270.00	MENDEZ	MUSIC	SMOKE	SWBNET,
360-021	360-017	12/05/2012	275.00	MENDEZ	PAINTERS	SMOKE	SWBNET,
360-022	360-015	12/05/2012	360.00	MENDEZ	PAINTERS	SMOKE	SWBNET,
360-023	360-022	12/05/2012	305.00	MENDEZ	FRANKLIN AV	SMOKE	SWBNET,
360-024	360-022	12/05/2012	355.00	PAINTERS	PRENTISS AV	SMOKE	SWBNET,
360-025	360-024	12/05/2012	20.00	PRENTISS AV	PAINTERS	SMOKE	SWBNET,
360-026	360-025	12/05/2012	295.00	PRENTISS AV	ARTS	SMOKE	SWBNET,

360-027	360-024	03/25/2013	20.00	PRENTISS AV	PAINTERS	TV	DCGCTV,
360-028	360-027	03/25/2013	155.00	PRENTISS AV	FRANKLIN AV	TV	DCGCTV,
360-029	360-024	05/06/2015	43.00	PAINTERS	SMOKE	SWBNET,	
360-030	360-023	05/06/2015	320.00	FRANKLIN AV	PRENTISS AV	SMOKE	SWBNET,
360-031	360-027	03/25/2013	292.00	PAINTERS	MENDEZ	TV	DCGCTV,
361-001	360-029	05/06/2015	70.00	PAINTERS	PRENTISS AV	SMOKE	SWBNET,
361-002	361-001	03/26/2013	242.00	PRENTISS AV	FRANKLIN AV	TV	DCGCTV,
361-003	361-001	03/27/2013	290.00	PRENTISS AV	ARTS	TV	DCGCTV,
361-004	361-001	05/06/2015	356.00	PAINTERS	ATHIS	SMOKE	SWBNET,
361-005	361-004	03/25/2013	303.00	ATHIS	FRANKLIN AV	TV	DCGCTV,
361-006	361-005	03/25/2013	285.00	FRANKLIN AV	PRENTISS AV	TV	DCGCTV,
361-007	361-005	05/06/2015	295.00	FRANKLIN AV	PRESSBURG	SMOKE	SWBNET,
361-008	361-004	03/25/2013	20.00	ATHIS	PAINTERS	TV	DCGCTV,
361-009	361-008	03/20/2013	310.00	PAINTERS	PRENTISS AV	TV	DCGCTV,
361-010	361-008	03/20/2013	215.00	PAINTERS	PRESSBURG	TV	DCGCTV,
361-011	361-008	03/20/2013	335.00	ATHIS	ARTS	TV	DCGCTV,
361-012	361-011	03/20/2013	320.00	ARTS	PRENTISS AV	TV	DCGCTV,
361-013	361-011	03/20/2013	225.00	ARTS	PRESSBURG	TV	DCGCTV,
361-014	361-011	03/20/2013	360.00	ATHIS	MUSIC	TV	DCGCTV,
361-015	361-014	03/19/2013	360.00	MUSIC	PRENTISS AV	TV	DCGCTV,
361-016	361-015	03/19/2013	292.00	PRENTISS AV	ARTS	TV	DCGCTV,
361-017	361-015	03/19/2013	235.00	PRENTISS AV	ST ROCH AV	TV	DCGCTV,
361-018	361-014	03/19/2013	220.00	MUSIC	PRESSBURG	TV	DCGCTV,
361-019	361-014	03/19/2013	304.00	ATHIS	ST ROCH AV	TV	DCGCTV,
361-020	361-025	05/06/2015	375.00	PAINTERS	VIENNA	SMOKE	SWBNET,
361-021	361-019	03/18/2013	370.00	ST ROCH AV	PRESSBURG	TV	DCGCTV,
361-022	361-021	05/16/2011	250.00	PRESSBURG	MUSIC	TV	DCGCTV, 07/08/2011, MWH Submittal of TV ESSA2 Data Sent by Montgomery Watson 07/01/11.
361-023	361-021	05/16/2011	15.00	PRESSBURG	ST ROCH AV	TV	MWESA2,
361-024	361-023	03/18/2013	320.00	ST ROCH AV	VIENNA	TV	DCGCTV,
361-025	361-004	05/06/2015	375.00	PAINTERS	PRESSBURG	SMOKE	SWBNET,
361-026	361-025	03/27/2013	300.00	PRESSBURG	ARTS	TV	DCGCTV,
361-027	361-025	06/30/2011	250.00	PRESSBURG	FRANKLIN AV	TV	DCGCTV, 01/06/2012, MWH Submittal of TV ESSA2 Data Sent by Montgomery Watson 12/27/11
361-030	361-020	03/27/2013	256.00 2563	VIENNA	FRANKLIN AV	TV	DCGCTV,
361-031	361-020	03/27/2013	19.00	VIENNA	PAINTERS	TV	DCGCTV,
361-032	361-031	03/21/2013	320.00	PAINTERS	PRESSBURG	TV	DCGCTV,
361-033	361-031	06/30/2011	325.00	PAINTERS	MADRID	TV	DCGCTV, 01/06/2012, MWH Submittal of TV ESSA2 Data Sent by Montgomery Watson 12/27/11
361-034	361-031	03/21/2013	290.00	VIENNA	ARTS	TV	DCGCTV,
361-035	361-020	06/10/2011	375.00	PAINTERS	MADRID	TV	DCGCTV, 01/06/2012, MWH Submittal of TV ESSA2 Data Sent by Montgomery Watson 12/27/11
361-036	361-035	06/09/2011	305.00	MADRID	FRANKLIN AV	TV	MWESA2,
361-037	361-036	03/21/2013	153.00	FRANKLIN AV	VIENNA	TV	DCGCTV,
361-038	361-037	05/06/2015	225.00	FRANKLIN AV	VIENNA	SMOKE	SWBNET,
361-039	361-038	03/21/2013	318.00	FRANKLIN AV	PRESSBURG	TV	DCGCTV,
361-040	361-036	03/21/2013	13.00	MADRID	FRANKLIN AV	TV	DCGCTV,
361-041	361-040	03/21/2013	252.00	FRANKLIN AV	ROBERT E LEE BL	TV	DCGCTV,
361-042	361-035	05/06/2015	353.00	PAINTERS	ROBERT E LEE BL	SMOKE	SWBNET,
361-043	361-042	03/14/2013	168.00	ROBERT E LEE BL	FRANKLIN AV	TV	DCGCTV,
361-044	361-042	07/14/2009	185.00	ROBERT E LEE BL	ARTS	TV	DCGCTV, 07/24/2009, DCG 3651 Submittal of TV, sent by L BANKSTON 07/24/09
361-045	361-035	06/10/2011	22.00	MADRID	PAINTERS	TV	DCGCTV, 01/06/2012, MWH Submittal of TV ESSA2 Data Sent by Montgomery Watson 12/27/11
361-046	361-045	03/24/2011	338.00	MADRID	ARTS	TV	DCGCTV, 04/14/2011, MWH Submittal of TV ESSA2 Data Sent by Montgomery Watson 04/13/11.
361-047	361-046	05/06/2015	365.00	ARTS	ROBERT E LEE BL	SMOKE	SWBNET,
361-048	361-047	05/07/2015	304.00	ROBERT E LEE BL	MUSIC	SMOKE	SWBNET,
361-049	361-046	03/24/2011	375.00	ARTS	VIENNA	TV	DCGCTV, 04/14/2011, MWH Submittal of TV ESSA2 Data Sent by Montgomery Watson 04/13/11.
361-050	361-049	05/16/2011	317.00	VIENNA	MUSIC	TV	DCGCTV, 07/08/2011, MWH Submittal of TV ESSA2 Data Sent by Montgomery Watson 07/01/11.
361-051	361-049	03/15/2013	370.00	ARTS	PRESSBURG	TV	DCGCTV,
361-052	361-051	05/07/2015	300.00	PRESSBURG	MUSIC	SMOKE	SWBNET,
361-053	361-046	03/24/2011	358.00	MADRID	MUSIC	TV	DCGCTV, 04/14/2011, MWH Submittal of TV ESSA2 Data Sent by Montgomery Watson 04/13/11.
361-054	361-053	06/15/2011	368.00	MUSIC	ROBERT E LEE BL	TV	DCGCTV, 01/06/2012, MWH Submittal of TV ESSA2 Data Sent by Montgomery Watson 12/27/11
361-055	361-053	03/23/2011	372.00	MUSIC	VIENNA	TV	DCGCTV, 04/14/2011, MWH Submittal of TV ESSA2 Data Sent by Montgomery Watson 04/13/11.
361-056	361-055	03/24/2011	260.00	MUSIC	PRESSBURG	TV	DCGCTV, 04/14/2011, MWH Submittal of TV ESSA2 Data Sent by Montgomery Watson 04/13/11.
361-057	361-055	06/28/2013	265.00	VIENNA	ST ROCH AV	TV	DCGCTV,
361-059	361-058	06/30/2011	315.00	ST ROCH AV	VIENNA	TV	DCGCTV, 01/06/2012, MWH Submittal of TV ESSA2 Data Sent by Montgomery Watson 12/27/11
361-060	361-045	06/15/2011	330.00	PAINTERS	ROBERT E LEE BL	TV	DCGCTV, 01/06/2012, MWH Submittal of TV ESSA2 Data Sent by Montgomery Watson 12/27/11
361-061	361-019	06/28/2013	293.00	ST ROCH AV	PRENTISS AV	TV	DCGCTV,
362-001	361-042	05/07/2015	115.00	PAINTERS	ROBERT E LEE BL	SMOKE	SWBNET,
362-002	362-001	05/07/2015	249.00	ROBERT E LEE BL	FRANKLIN AV	SMOKE	SWBNET,
362-003	362-001	06/29/2011	360.00	ROBERT E LEE BL	ARTS	TV	DCGCTV, 01/06/2012, MWH Submittal of TV ESSA2 Data Sent by Montgomery Watson 12/27/11
362-004	362-003	05/07/2015	310.00	ROBERT E LEE BL	MUSIC	SMOKE	SWBNET,
362-005	362-001	05/07/2015	354.00	PAINTERS	MEXICO	SMOKE	SWBNET,
362-006	362-005	05/07/2015	306.00	MEXICO	FRANKLIN AV	SMOKE	SWBNET,
362-007	362-006	05/07/2015	285.00	FRANKLIN AV	ROBERT E LEE BL	SMOKE	SWBNET,
362-008	362-006	05/07/2015	354.00	FRANKLIN AV	NEW YORK	SMOKE	SWBNET,
362-009	362-008	06/29/2011	118.00	NEW YORK	PAINTERS	TV	DCGCTV, 01/06/2012, MWH Submittal of TV ESSA2 Data Sent by Montgomery Watson 12/27/11
362-010	362-005	05/07/2015	20.00	MEXICO	PAINTERS	SMOKE	SWBNET,
362-011	362-010	06/09/2011	225.00	PAINTERS	ROBERT E LEE BL	TV	DCGCTV, 01/06/2012, MWH Submittal of TV ESSA2 Data Sent by Montgomery Watson 12/27/11

362-012	362-010	05/07/2015	355.00	PAINTERS	NEW YORK	SMOKE	SWBNET,
362-013	362-012	05/07/2015	275.00	NEW YORK	ARTS	SMOKE	SWBNET,
362-014	362-010	06/14/2011	339.00	MEXICO	ARTS	TV	MWESA2,
362-015	362-014	05/08/2015	220.00	ARTS	ROBERT E LEE BL	SMOKE	SWBNET,
362-016	362-014	05/08/2015	355.00	ARTS	NEW YORK	SMOKE	SWBNET,
362-017	362-014	05/08/2015	359.00	MEXICO	MUSIC	SMOKE	SWBNET,
362-018	362-017	06/14/2011	360.00	MUSIC	ROBERT E LEE BL	TV	DCGCTV, 01/06/2012, MWH Submittal of TV ESSA2 Data Sent by Montgomery Watson 12/27/11
362-019	362-017	06/09/2011	355.00	MUSIC	NEW YORK	TV	DCGCTV, 01/06/2012, MWH Submittal of TV ESSA2 Data Sent by Montgomery Watson 12/27/11
362-021	362-005	05/08/2015	376.00	PAINTERS	NEW YORK	SMOKE	SWBNET,
362-022	362-021	05/08/2015	370.00	PAINTERS	FRANKFORT	SMOKE	SWBNET,
362-023	362-022	05/08/2015	308.00	FRANKFORT	FRANKLIN AV	SMOKE	SWBNET,
362-024	362-022	05/08/2015	20.00	FRANKFORT	PAINTERS	SMOKE	SWBNET,
362-025	362-024	05/08/2015	289.00	PAINTERS	NEW YORK	SMOKE	SWBNET,
362-026	362-024	06/29/2011	340.00	FRANKFORT	ARTS	TV	DCGCTV, 01/06/2012, MWH Submittal of TV ESSA2 Data Sent by Montgomery Watson 12/27/11
362-027	362-026	05/08/2015	350.00	ARTS	NEW YORK	SMOKE	SWBNET,
362-028	362-027	05/08/2015	363.00	NEW YORK	MUSIC	SMOKE	SWBNET,
362-029	362-028	05/08/2015	277.00	MUSIC	FRANKFORT	SMOKE	SWBNET,
362-030	362-028	06/29/2011	295.00	NEW YORK	ST ROCH AV	TV	DCGCTV, 01/06/2012, MWH Submittal of TV ESSA2 Data Sent by Montgomery Watson 12/27/11
362-031	362-030	06/29/2011	243.00	ST ROCH AV	FRANKFORT	TV	MWESA2,
362-032	358-041	05/08/2015	427.00	LEON C SIMON DR	ST ROCH AV	SMOKE	SWBNET,
362-033	362-032	05/11/2015	353.00	LEON C SIMON DR	MUSIC	SMOKE	SWBNET,
362-034	358-049	05/11/2015	338.00	JAY	MUSIC	SMOKE	SWBNET,
362-035	362-034	05/11/2015	320.00	JAY	MUSIC	SMOKE	SWBNET,
362-036	362-035	05/11/2015	26.00	JAY	MUSIC	SMOKE	SWBNET,
362-037	362-036	05/11/2015	271.00	MUSIC	KILLDEER	SMOKE	SWBNET,
362-038	362-037	05/11/2015	24.00	KILLDEER	MUSIC	SMOKE	SWBNET,
362-039	362-038	05/11/2015	370.00	KILLDEER	MUSIC	SMOKE	SWBNET,
362-040	358-055	05/11/2015	330.00	KILLDEER	MUSIC	SMOKE	SWBNET,
362-043	362-023	05/16/2011	297.00	FRANKLIN AV	NEW YORK	TV	DCGCTV, 07/08/2011, MWH Submittal of TV ESSA2 Data Sent by Montgomery Watson 07/01/11.
363-001	345-030	10/09/2014	375.00	N ROBERTSON	ARTS	SMOKE	SWBNET,
363-002	363-001	10/02/2014	325.00	ARTS	N CLAIBORNE AV	SMOKE	SWBNET,
363-003	363-002	10/02/2014	34.00	ARTS	N CLAIBORNE AV	SMOKE	SWBNET,
363-004	363-003	10/01/2014	244.00	N CLAIBORNE AV	PAINTERS	SMOKE	SWBNET,
363-005	363-001	10/01/2014	260.00	N ROBERTSON	FRANKLIN AV	SMOKE	SWBNET,
363-006	363-001	10/01/2014	384.00	ARTS	N VILLERE	SMOKE	SWBNET,
363-007	363-006	10/02/2014	15.00	N VILLERE	ARTS	SMOKE	SWBNET,
363-008	363-006	10/02/2014	200.00	N VILLERE	FRANKLIN AV	SMOKE	SWBNET,
363-009	363-006	10/02/2014	358.00	ARTS	URQUHART	SMOKE	SWBNET,
363-010	363-009	10/02/2014	245.00	ARTS	FRANKLIN AV	SMOKE	SWBNET,
363-011	363-010	10/02/2014	147.00	FRANKLIN AV	MARAIS	SMOKE	SWBNET,
363-012	363-011	10/02/2014	290.00	FRANKLIN AV	ST CLAUDE AV	SMOKE	SWBNET,
363-013	363-012	10/02/2014	170.00	ST CLAUDE AV	MUSIC	SMOKE	SWBNET,
363-014	363-012	10/02/2014	25.00	FRANKLIN AV	ST CLAUDE AV	SMOKE	SWBNET,
363-015	363-014	10/02/2014	90.00	ST CLAUDE AV	FRANKLIN AV	SMOKE	SWBNET,
363-016	363-014	07/28/2015	90.00	FRANKLIN AV	ST CLAUDE AV	SMOKE	SWBNET,
363-017	363-016	10/02/2014	215.00	ST CLAUDE AV	MUSIC	SMOKE	SWBNET,
363-018	384-010	10/02/2014	285.00	N CLAIBORNE AV	FRANKLIN AV	SMOKE	SWBNET,
363-019	363-018	10/02/2014	35.00	FRANKLIN AV	N CLAIBORNE AV	SMOKE	SWBNET,
363-019	363-020	10/02/2014	355.00	FRANKLIN AV	N CLAIBORNE AV	SMOKE	SWBNET,
363-020	363-021	10/02/2014	395.00	FRANKLIN AV	N ROBERTSON	SMOKE	SWBNET,
363-021	363-022	10/03/2014	10.00	N VILLERE	FRANKLIN AV	SMOKE	SWBNET,
363-021	383-041	10/03/2014	305.00	N VILLERE	FRANKLIN AV	SMOKE	SWBNET,
363-022	363-023	10/03/2014	35.00	N VILLERE	FRANKLIN AV	SMOKE	SWBNET,
363-023	363-007	10/03/2014	225.00	N VILLERE	FRANKLIN AV	SMOKE	SWBNET,
363-024	383-042	10/03/2014	293.00	URQUHART	FRANKLIN AV	SMOKE	SWBNET,
363-025	363-024	10/03/2014	334.00	FRANKLIN AV	N VILLERE	SMOKE	SWBNET,
363-026	363-024	06/30/2011	325.00	FRANKLIN AV	MARAIS	TV	ESSA2, 11/11/2011, MWH Submittal of TV ESSA2 Data Sent by Montgomery Watson 11/04/11
363-027	383-043	06/29/2011	293.00	MARAIS	FRANKLIN AV	TV	ESSA2, 11/11/2011, MWH Submittal of TV ESSA2 Data Sent by Montgomery Watson 11/04/11
363-028	363-027	06/30/2011	234.00	FRANKLIN AV	ST CLAUDE AV	TV	ESSA2, 11/11/2011, MWH Submittal of TV ESSA2 Data Sent by Montgomery Watson 11/04/11
363-029	384-003	10/03/2014	307.00	N DERBIGNY	FRANKLIN AV	SMOKE	SWBNET,
363-030	363-029	10/03/2014	332.00	FRANKLIN AV	N CLAIBORNE AV	SMOKE	SWBNET,
363-031	384-001	10/03/2014	307.00	N ROMAN	FRANKLIN AV	SMOKE	SWBNET,
363-032	363-031	10/03/2014	336.00	FRANKLIN AV	N DERBIGNY	SMOKE	SWBNET,
363-033	364-032	10/03/2014	339.00	FRANKLIN AV	N ROMAN	SMOKE	SWBNET,
363-034	346-030	10/03/2014	370.00	ARTS	N ROMAN	SMOKE	SWBNET,
363-035	363-034	10/06/2014	328.00	N ROMAN	MUSIC	SMOKE	SWBNET,
363-036	363-034	10/06/2014	354.00	N ROMAN	PAINTERS	SMOKE	SWBNET,
363-036	364-007	10/06/2014	380.00	PAINTERS	N ROMAN	SMOKE	SWBNET,
363-037	363-036	10/06/2014	300.00	N ROMAN	FRANKLIN AV	SMOKE	SWBNET,
363-038	363-034	10/06/2014	373.00	ARTS	N DERBIGNY	SMOKE	SWBNET,
363-039	363-036	10/06/2014	370.00	PAINTERS	N DERBIGNY	SMOKE	SWBNET,
363-039	363-038	10/06/2014	355.00	N DERBIGNY	PAINTERS	SMOKE	SWBNET,
363-040	363-039	10/06/2014	210.00	N DERBIGNY	FRANKLIN AV	SMOKE	SWBNET,
363-041	363-040	10/06/2014	312.00	FRANKLIN AV	N ROMAN	SMOKE	SWBNET,

365-031	347-053	10/09/2014	361.00	LAW	PAINTERS	SMOKE	SWBNET,
365-031	365-028	10/10/2014	369.00	PAINTERS	LAW	SMOKE	SWBNET,
365-032	365-031	10/10/2014	315.00	LAW	FRANKLIN AV	SMOKE	SWBNET,
365-033	364-002	10/10/2014	323.00	PAINTERS	N TONTI	SMOKE	SWBNET,
365-034	364-011	10/10/2014	320.00	FRANKLIN AV	N TONTI	SMOKE	SWBNET,
365-035	364-015	10/10/2014	320.00	FRANKLIN AV	N TONTI	SMOKE	SWBNET,
365-036	364-027	10/10/2014	301.00	EADS	N TONTI	SMOKE	SWBNET,
365-037	364-027	10/10/2014	278.00	EADS	N TONTI	SMOKE	SWBNET,
365-038	364-024	10/09/2014	334.00	ALMONASTER AV	N TONTI	SMOKE	SWBNET,
365-039	386-034	10/10/2014	305.00	N TONTI	ALMONASTER AV	SMOKE	SWBNET,
365-040	365-039	11/16/2011	330.00	ALMONASTER AV	N ROCHEBLAVE	TV	MWESA2,
365-041	386-039	10/10/2014	307.00	N ROCHEBLAVE	ALMONASTER AV	SMOKE	SWBNET,
365-042	365-041	10/10/2014	337.00	ALMONASTER AV	N DORGENOIS	SMOKE	SWBNET,
365-043	386-042	10/10/2014	310.00	N DORGENOIS	ALMONASTER AV	SMOKE	SWBNET,
365-044	365-043	10/10/2014	338.00	ALMONASTER AV	LAW	SMOKE	SWBNET,
365-045	386-044	10/10/2014	297.00	LAW	ALMONASTER AV	SMOKE	SWBNET,
365-BP147	365-D3	10/10/2014	13.00	ALMONASTER AV	N ROCHEBLAVE	SMOKE	SWBNET,
365-BP148	365-D2	10/10/2014	35.00	ALMONASTER AV	N ROCHEBLAVE	SMOKE	SWBNET,
366-002	366-001	09/19/2009	285.00	RABBITS	INDUSTRY	SMOKE	SWBNET,
366-003	366-002	09/19/2009	163.00	INDUSTRY	ALMONASTER AV	SMOKE	SWBNET,
366-004	366-002	09/19/2009	90.00	INDUSTRY	RABBITS	SMOKE	SWBNET,
366-005	366-004	09/20/2009	358.00	INDUSTRY	DEERS	SMOKE	SWBNET,
366-006	366-005	09/19/2009	92.00	DEERS	AGRICULTURE	SMOKE	SWBNET,
366-007	366-005	09/19/2009	204.00	INDUSTRY	EADS	SMOKE	SWBNET,
366-008	367-020	09/19/2009	367.00	EADS	AGRICULTURE	SMOKE	SWBNET,
366-009	366-008	09/19/2009	360.00	AGRICULTURE	DEERS	SMOKE	SWBNET,
366-010	366-009	09/19/2009	218.00	DEERS	INDUSTRY	SMOKE	SWBNET,
366-011	366-008	09/19/2009	370.00	EADS	INDUSTRY	SMOKE	SWBNET,
366-012	366-011	09/19/2009	265.00	INDUSTRY	FRANKLIN AV	SMOKE	SWBNET,
366-013	366-011	09/19/2009	210.00	EADS	CONSTITUTION PL	SMOKE	SWBNET,
366-014	366-013	09/19/2009	267.00	CONSTITUTION PL	FRANKLIN AV	SMOKE	SWBNET,
366-015	366-008	09/19/2009	300.00	AGRICULTURE	FRANKLIN AV	SMOKE	SWBNET,
366-016	366-015	09/14/2009	315.00	FRANKLIN AV	INDUSTRY	SMOKE	SWBNET,
366-017	366-016	09/19/2009	208.00	FRANKLIN AV	CONSTITUTION PL	SMOKE	SWBNET,
366-018	366-015	09/19/2009	115.00	AGRICULTURE	FRANKLIN AV	SMOKE	SWBNET,
366-019	366-018	09/19/2009	373.00	FRANKLIN AV	INDUSTRY	SMOKE	SWBNET,
366-020	366-019	09/19/2009	137.00	FRANKLIN AV	CONSTITUTION PL	SMOKE	SWBNET,
366-021	366-043	09/20/2009	32.00	AGRICULTURE	PAINTERS	SMOKE	SWBNET,
366-022	366-021	09/19/2009	295.00	AGRICULTURE	ARTS	SMOKE	SWBNET,
366-023	366-021	09/19/2009	373.00	PAINTERS	INDUSTRY	SMOKE	SWBNET,
366-024	366-023	09/19/2009	266.00	INDUSTRY	FRANKLIN AV	SMOKE	SWBNET,
366-025	366-023	09/19/2009	213.00	PAINTERS	CONSTITUTION PL	SMOKE	SWBNET,
366-026	366-025	09/19/2009	267.00	CONSTITUTION PL	FRANKLIN AV	SMOKE	SWBNET,
366-027	366-025	09/20/2009	163.00	PAINTERS	FLORIDA AV	SMOKE	SWBNET,
366-028	366-027	12/08/2014	304.00	FLORIDA AV	ARTS	SMOKE	SWBNET,
366-029	365-021	10/10/2014	190.00	ALMONASTER AV	RABBITS	SMOKE	SWBNET,
366-030	366-029	10/10/2014	135.00	RABBITS	FLORIDA AV	SMOKE	SWBNET,
366-031	365-020	10/10/2014	361.00	DEERS	FLORIDA AV	SMOKE	SWBNET,
366-032	366-031	10/13/2014	304.00	FLORIDA AV	RABBITS	SMOKE	SWBNET,
366-033	365-018	10/13/2014	194.00	EADS	FLORIDA AV	SMOKE	SWBNET,
366-034	366-033	08/23/2013	170.00	EADS	FLORIDA AV	TV	DCGCTV,
366-035	366-034	10/13/2014	305.00	FLORIDA AV	DEERS	SMOKE	SWBNET,
366-036	365-032	10/13/2014	160.00	FRANKLIN AV	IDEAL CT	SMOKE	SWBNET,
366-037	365-031	10/13/2014	192.00	PAINTERS	IDEAL PL	SMOKE	SWBNET,
366-038	366-037	10/13/2014	153.00	IDEAL PL	FRANKLIN AV	SMOKE	SWBNET,
366-039	366-037	10/13/2014	124.00	PAINTERS	FLORIDA AV	SMOKE	SWBNET,
366-040	348-030	10/13/2014	365.00	FLORIDA AV	PAINTERS	SMOKE	SWBNET,
366-041	365-045	10/13/2014	242.00	ALMONASTER AV	FLORIDA AV	SMOKE	SWBNET,
366-042	366-041	10/13/2014	250.00	ALMONASTER AV	FLORIDA AV	SMOKE	SWBNET,
366-043	366-018	09/20/2009	273.00	AGRICULTURE	PAINTERS	SMOKE	SWBNET,
366-DPAC	366-D1	09/20/2009	132.00	FLORIDA AV	ALMONASTER AV	SMOKE	SWBNET,
367-001	366-002	09/20/2009	706.00	RABBITS	ABUNDANCE	SMOKE	SWBNET,
367-002	367-001	09/20/2009	18.00	ABUNDANCE	PEOPLES AV	SMOKE	SWBNET,
367-003	367-002	09/20/2009	250.00	ABUNDANCE	PEOPLES AV	SMOKE	SWBNET,
367-004	367-039	09/20/2009	85.00	ABUNDANCE	RABBITS	SMOKE	SWBNET,
367-005	367-004	09/20/2009	18.00	RABBITS	ABUNDANCE	SMOKE	SWBNET,
367-006	367-005	09/20/2009	312.00	ABUNDANCE	PEOPLES AV	SMOKE	SWBNET,
367-007	367-006	09/20/2009	280.00	PEOPLES AV	TREASURE	SMOKE	SWBNET,
367-008	367-005	09/20/2009	350.00	RABBITS	TREASURE	SMOKE	SWBNET,
367-009	367-008	09/20/2009	315.00	TREASURE	PEOPLES AV	SMOKE	SWBNET,
367-010	367-009	09/20/2009	320.00	PEOPLES AV	BENEFIT	SMOKE	SWBNET,
367-011	367-008	09/20/2009	363.00	TREASURE	DEERS	SMOKE	SWBNET,
367-012	367-011	09/20/2009	315.00	DEERS	BENEFIT	SMOKE	SWBNET,
367-013	367-008	12/08/2014	370.00	RABBITS	BENEFIT	SMOKE	SWBNET,

368-056	368-055	10/08/2014	380.00	SAGE	PEOPLES AV	SMOKE	SWBNET,
368-057	368-055	12/08/2014	320.00	PEOPLES AV	SAGE	SMOKE	SWBNET,
368-058	367-013	12/03/2014	368.00	RABBITS	EDGE	SMOKE	SWBNET,
369-002	369-001	09/15/2009	26.00	BAY	CLEMATIS AV	SMOKE	SWBNET,
369-003	369-001	09/15/2009	127.00	BAY	PIEDMONT DR	SMOKE	SWBNET,
369-004	369-003	09/15/2009	79.00	BAY	PIEDMONT DR	SMOKE	SWBNET,
369-005	369-001	09/15/2009	335.00	CLEMATIS AV	SAGE	SMOKE	SWBNET,
369-006	369-005	09/17/2009	225.00	CLEMATIS AV	ELDER	SMOKE	SWBNET,
369-007	369-001	09/15/2009	610.00	CLEMATIS AV	ELDER	SMOKE	SWBNET,
369-008	369-007	09/17/2009	39.00	ELDER	CLEMATIS AV	SMOKE	SWBNET,
369-009	369-007	09/17/2009	24.00	ELDER	CLEMATIS AV	SMOKE	SWBNET,
369-010	369-009	09/17/2009	23.00	CLEMATIS AV	ELDER	SMOKE	SWBNET,
369-011	369-010	09/19/2009	348.00	CLEMATIS AV	MYRTLE	SMOKE	SWBNET,
369-012	369-011	09/17/2009	345.00	MYRTLE	FRANKLIN AV	SMOKE	SWBNET,
369-013	369-009	09/17/2009	285.00	ELDER	PIEDMONT DR	SMOKE	SWBNET,
369-014	369-013	09/17/2009	290.00	PIEDMONT DR	HUMANITY	SMOKE	SWBNET,
369-015	369-014	09/17/2009	295.00	PIEDMONT DR	HUMANITY	SMOKE	SWBNET,
369-016	369-013	09/17/2009	21.00	PIEDMONT DR	ELDER	SMOKE	SWBNET,
369-017	369-016	09/17/2009	318.00	PIEDMONT DR	ACACIA	SMOKE	SWBNET,
369-018	369-017	09/17/2009	343.00	PIEDMONT DR	ACACIA	SMOKE	SWBNET,
369-019	369-018	09/17/2009	317.00	PIEDMONT DR	MONTPELIER	SMOKE	SWBNET,
369-020	369-019	09/17/2009	315.00	PIEDMONT DR	MONTPELIER	SMOKE	SWBNET,
369-021	369-013	09/17/2009	290.00	ELDER	CLERMONT DR	SMOKE	SWBNET,
369-022	369-021	09/17/2009	234.00	CLERMONT DR	HUMANITY	SMOKE	SWBNET,
369-023	369-022	09/17/2009	230.00	CLERMONT DR	HUMANITY	SMOKE	SWBNET,
369-024	369-021	09/17/2009	20.00	CLERMONT DR	ELDER	SMOKE	SWBNET,
369-025	369-024	09/17/2009	317.00	CLERMONT DR	ACACIA	SMOKE	SWBNET,
369-026	369-025	09/17/2009	350.00	CLERMONT DR	ACACIA	SMOKE	SWBNET,
369-027	369-007	09/17/2009	676.00	CLEMATIS AV	ACACIA	SMOKE	SWBNET,
369-028	369-027	09/17/2009	25.00	ACACIA	CLEMATIS AV	SMOKE	SWBNET,
369-029	369-028	09/17/2009	247.00	CLEMATIS AV	MYRTLE	SMOKE	SWBNET,
369-030	369-028	09/17/2009	310.00	CLEMATIS AV	CLOVER	SMOKE	SWBNET,
369-031	369-027	09/17/2009	20.00	ACACIA	CLEMATIS AV	SMOKE	SWBNET,
369-032	369-031	09/17/2009	419.00	ACACIA	FRANKLIN AV	SMOKE	SWBNET,
369-033	369-027	09/17/2009	650.00	CLEMATIS AV	LAVENDER	SMOKE	SWBNET,
369-034	369-033	09/17/2009	25.00	LAVENDER	CLEMATIS AV	SMOKE	SWBNET,
369-035	369-034	09/17/2009	304.00	CLEMATIS AV	CLOVER	SMOKE	SWBNET,
369-036	369-035	09/17/2009	484.00	CLOVER	FRANKLIN AV	SMOKE	SWBNET,
369-037	369-033	09/19/2009	44.00	LAVENDER	CLEMATIS AV	SMOKE	SWBNET,
369-038	369-037	09/19/2009	530.00	LAVENDER	FRANKLIN AV	SMOKE	SWBNET,
369-039	369-034	09/19/2009	42.00	CLEMATIS AV	MONTPELIER	SMOKE	SWBNET,
369-040	369-039	09/19/2009	280.00	MONTPELIER	PIEDMONT DR	SMOKE	SWBNET,
369-041	369-039	09/19/2009	276.00	CLEMATIS AV	JONQUIL	SMOKE	SWBNET,
369-042	369-041	09/19/2009	56.00	JONQUIL	CLEMATIS AV	SMOKE	SWBNET,
369-043	369-042	09/19/2009	385.00	JONQUIL	IRIS	SMOKE	SWBNET,
369-044	369-043	09/19/2009	388.00	JONQUIL	FRANKLIN AV	SMOKE	SWBNET,
369-045	349-009	09/19/2009	371.00	MUSIC	HUMANITY	SMOKE	SWBNET,
369-046	349-005	09/20/2009	310.00	ARTS	HUMANITY	SMOKE	SWBNET,
370-001	351-015	09/19/2009	490.00	JASMINE	IRIS	SMOKE	SWBNET,
370-002	370-001	09/19/2009	294.00	IRIS	WISTERIA	SMOKE	SWBNET,
370-003	370-002	09/19/2009	344.00	WISTERIA	FRANKLIN AV	SMOKE	SWBNET,
370-004	370-003	09/19/2009	345.00	WISTERIA	FRANKLIN AV	SMOKE	SWBNET,
370-005	370-004	09/19/2009	355.00	FRANKLIN AV	GENTILLY RD	SMOKE	SWBNET,
370-006	370-002	09/19/2009	437.00	IRIS	GENTILLY RD	SMOKE	SWBNET,
370-007	370-006	09/19/2009	405.00	GENTILLY RD	FRANKLIN AV	SMOKE	SWBNET,
370-008	370-007	09/19/2009	280.00	GENTILLY RD	FRANKLIN AV	SMOKE	SWBNET,
370-009	370-001	09/19/2009	348.00	JASMINE	FRANKLIN AV	SMOKE	SWBNET,
370-010	370-009	09/19/2009	348.00	JASMINE	FRANKLIN AV	SMOKE	SWBNET,
370-013	351-008	09/19/2009	389.00	VERBENA	FRANKLIN AV	SMOKE	SWBNET,
370-014	370-013	09/19/2009	375.00	VERBENA	FRANKLIN AV	SMOKE	SWBNET,
370-015	351-003	09/19/2009	230.00	GLADIOLUS	IRIS	SMOKE	SWBNET,
370-016	370-015	09/19/2009	170.00	IRIS	JONQUIL	SMOKE	SWBNET,
370-017	370-015	09/19/2009	226.00	GLADIOLUS	FRANKLIN AV	SMOKE	SWBNET,
370-018	370-017	09/09/2009	465.00	GLADIOLUS	FRANKLIN AV	SMOKE	SWBNET,
370-019	370-018	09/09/2009	288.00	FRANKLIN AV	VERBENA	SMOKE	SWBNET,
370-020	370-018	09/09/2009	90.00	GLADIOLUS	FRANKLIN AV	SMOKE	SWBNET,
370-021	370-020	09/20/2009	290.00	FRANKLIN AV	VERBENA	SMOKE	SWBNET,
370-023	370-021	09/20/2009	428.00	VERBENA	LOTUS	SMOKE	SWBNET,
370-024	370-023	09/20/2009	445.00	VERBENA	PEOPLES AV	SMOKE	SWBNET,
370-025	370-024	09/20/2009	430.00	VERBENA	PEOPLES AV	SMOKE	SWBNET,
370-026	370-020	09/20/2009	455.00	GLADIOLUS	LOTUS	SMOKE	SWBNET,
370-027	370-026	09/20/2009	405.00	GLADIOLUS	PEOPLES AV	SMOKE	SWBNET,
370-028	370-027	09/20/2009	450.00	GLADIOLUS	PEOPLES AV	SMOKE	SWBNET,
370-029	370-010	09/20/2009	87.00	JASMINE	FRANKLIN AV	SMOKE	SWBNET,

370-030	370-029	09/20/2009	345.00	JASMINE	LOTUS	SMOKE	SWBNET,
370-031	370-030	09/20/2009	350.00	JASMINE	LOTUS	SMOKE	SWBNET,
370-032	370-031	09/20/2009	320.00	JASMINE	PEOPLES AV	SMOKE	SWBNET,
370-033	370-032	09/20/2009	295.00	JASMINE	PEOPLES AV	SMOKE	SWBNET,
370-034	370-029	09/20/2009	95.00	FRANKLIN AV	JASMINE	SMOKE	SWBNET,
370-035	370-031	09/20/2009	19.00	LOTUS	JASMINE	SMOKE	SWBNET,
370-036	370-035	09/20/2009	276.00	LOTUS	WISTERIA	SMOKE	SWBNET,
370-037	370-036	09/05/2009	315.00	WISTERIA	ASTER	SMOKE	SWBNET,
370-038	370-037	09/20/2009	297.00	WISTERIA	PEOPLES AV	SMOKE	SWBNET,
370-039	370-047	09/20/2009	350.00	WISTERIA	FRANKLIN AV	SMOKE	SWBNET,
370-040	370-039	09/20/2009	354.00	FRANKLIN AV	GENTILLY RD	SMOKE	SWBNET,
370-041	370-036	09/20/2009	390.00	LOTUS	GENTILLY RD	SMOKE	SWBNET,
370-042	370-041	09/20/2009	275.00	GENTILLY RD	ASTER	SMOKE	SWBNET,
370-043	370-042	01/21/2010	250.00	GENTILLY RD	ASTER	SMOKE	SWBNET,
370-044	370-043	01/21/2010	125.00	ASTER	WISTERIA	SMOKE	SWBNET,
370-045	370-041	01/21/2010	325.00	GENTILLY RD	FRANKLIN AV	SMOKE	SWBNET,
370-046	370-045	01/21/2010	252.00	GENTILLY RD	FRANKLIN AV	SMOKE	SWBNET,
370-047	370-036	01/21/2010	350.00	WISTERIA	FRANKLIN AV	SMOKE	SWBNET,
370-048	351-013	01/21/2010	364.00	WISTERIA	IRIS	SMOKE	SWBNET,
370-049	368-044	01/26/2010	216.00	FRANKLIN AV	GLADIOLUS	SMOKE	SWBNET,
371-001	372-063	01/21/2010	310.00	EASTERN	CARNOT	SMOKE	SWBNET,
371-002	371-001	01/21/2010	305.00	EASTERN	CARNOT	SMOKE	SWBNET,
371-003	371-002	01/21/2010	40.00	EASTERN	CARNOT	SMOKE	SWBNET,
371-004	371-003	01/22/2010	503.00	EASTERN	LOMBARD	SMOKE	SWBNET,
371-005	371-004	01/22/2010	505.00	EASTERN	COX	SMOKE	SWBNET,
371-006	371-005	01/26/2010	524.00	EASTERN	GENTILLY RD	SMOKE	SWBNET,
371-008	372-038	01/22/2010	315.00	BACCICH	CARNOT	SMOKE	SWBNET,
371-009	371-008	01/22/2010	305.00	BACCICH	CARNOT	SMOKE	SWBNET,
371-010	371-009	01/22/2010	30.00	BACCICH	CARNOT	SMOKE	SWBNET,
371-012	371-010	01/26/2010	605.00	BACCICH	LOMBARD	SMOKE	SWBNET,
371-013	371-012	01/22/2010	40.00	BACCICH	LOMBARD	SMOKE	SWBNET,
371-014	371-013	01/22/2010	378.00	BACCICH	GENTILLY RD	SMOKE	SWBNET,
371-015	371-014	01/22/2010	422.00	BACCICH	GENTILLY RD	SMOKE	SWBNET,
371-016	371-015	01/22/2010	135.00	GENTILLY RD	EASTERN	SMOKE	SWBNET,
371-017	371-015	01/22/2010	127.00	GENTILLY RD	LAFAYE	SMOKE	SWBNET,
371-018	372-010	01/22/2010	304.00	LAFAYE	CARNOT	SMOKE	SWBNET,
371-019	371-018	01/22/2010	304.00	LAFAYE	CARNOT	SMOKE	SWBNET,
371-020	371-019	01/25/2010	40.00	LAFAYE	CARNOT	SMOKE	SWBNET,
371-021	371-020	01/25/2010	307.00	LAFAYE	LOMBARD	SMOKE	SWBNET,
371-022	371-021	01/25/2010	300.00	LAFAYE	LOMBARD	SMOKE	SWBNET,
371-023	371-022	01/25/2010	40.00	LAFAYE	LOMBARD	SMOKE	SWBNET,
371-024	371-023	01/25/2010	358.00	LAFAYE	GENTILLY RD	SMOKE	SWBNET,
371-025	371-024	01/25/2010	350.00	LAFAYE	GENTILLY RD	SMOKE	SWBNET,
371-026	372-009	01/25/2010	313.00	DEMONTLUZIN	CARNOT	SMOKE	SWBNET,
371-027	371-026	01/25/2010	343.00	DEMONTLUZIN	CARNOT	SMOKE	SWBNET,
371-028	371-027	01/25/2010	308.00	DEMONTLUZIN	LOMBARD	SMOKE	SWBNET,
371-029	371-028	01/25/2010	298.00	DEMONTLUZIN	LOMBARD	SMOKE	SWBNET,
371-030	371-029	01/25/2010	40.00	DEMONTLUZIN	LOMBARD	SMOKE	SWBNET,
371-031	371-030	01/25/2010	370.00	DEMONTLUZIN	GENTILLY RD	SMOKE	SWBNET,
371-032	371-031	01/25/2010	380.00	DEMONTLUZIN	GENTILLY RD	SMOKE	SWBNET,
371-033	371-032	01/25/2010	150.00	GENTILLY RD	LAFAYE	SMOKE	SWBNET,
371-036	372-062	01/25/2010	390.00	FRANKLIN AV	CARNOT	SMOKE	SWBNET,
371-037	371-036	01/25/2010	395.00	FRANKLIN AV	LOMBARD	SMOKE	SWBNET,
371-038	371-037	01/25/2010	410.00	FRANKLIN AV	LOMBARD	SMOKE	SWBNET,
371-039	371-038	01/25/2010	410.00	FRANKLIN AV	GENTILLY RD	SMOKE	SWBNET,
371-040	371-039	01/26/2010	360.00	FRANKLIN AV	GENTILLY RD	SMOKE	SWBNET,
372-001	354-041	01/25/2010	91.00	SELMA	FRANKLIN AV	SMOKE	SWBNET,
372-002	372-001	01/25/2010	290.00	FRANKLIN AV	MIRABEAU AV	SMOKE	SWBNET,
372-003	372-002	01/25/2010	290.00	FRANKLIN AV	MIRABEAU AV	SMOKE	SWBNET,
372-004	372-001	01/25/2010	320.00	FRANKLIN AV	DREUX AV	SMOKE	SWBNET,
372-005	372-004	01/25/2010	257.00	FRANKLIN AV	DREUX AV	SMOKE	SWBNET,
372-006	372-001	01/25/2010	284.00	SELMA	DEMONTLUZIN	SMOKE	SWBNET,
372-007	372-006	01/25/2010	310.00	DEMONTLUZIN	MIRABEAU AV	SMOKE	SWBNET,
372-008	372-007	12/08/2014	320.00	DEMONTLUZIN	MIRABEAU AV	SMOKE	SWBNET,
372-009	372-008	01/25/2010	32.00	DEMONTLUZIN	MIRABEAU AV	SMOKE	SWBNET,
372-010	372-009	01/25/2010	290.00	MIRABEAU AV	LAFAYE	SMOKE	SWBNET,
372-011	372-006	01/25/2010	315.00	DEMONTLUZIN	DREUX AV	SMOKE	SWBNET,
372-012	372-011	01/25/2010	330.00	DEMONTLUZIN	DREUX AV	SMOKE	SWBNET,
372-013	372-012	01/25/2010	234.00	DREUX AV	LAFAYE	SMOKE	SWBNET,
372-014	372-012	01/25/2010	250.00	DREUX AV	FRANKLIN AV	SMOKE	SWBNET,
372-015	372-012	01/25/2010	326.00	DEMONTLUZIN	FILMORE AV	SMOKE	SWBNET,
372-016	372-006	01/25/2010	293.00	SELMA	LAFAYE	SMOKE	SWBNET,
372-017	372-016	01/28/2010	305.00	LAFAYE	MIRABEAU AV	SMOKE	SWBNET,
372-018	372-017	01/25/2010	278.00	LAFAYE	MIRABEAU AV	SMOKE	SWBNET,

372-019	372-016	01/25/2010	315.00	LAFAYE	DREUX AV	SMOKE	SWBNET,
372-020	372-019	01/25/2010	315.00	LAFAYE	DREUX AV	SMOKE	SWBNET,
372-022	372-020	01/25/2010	42.00	LAFAYE	DREUX AV	SMOKE	SWBNET,
372-023	372-022	01/25/2010	225.00	LAFAYE	FILMORE AV	SMOKE	SWBNET,
372-024	372-023	01/25/2010	56.00	LAFAYE	FILMORE AV	SMOKE	SWBNET,
372-025	372-024	01/28/2010	74.00	FILMORE AV	LAFAYE	SMOKE	SWBNET,
372-026	372-016	01/25/2010	290.00	SELMA	BACCICH	SMOKE	SWBNET,
372-027	372-026	01/25/2010	315.00	BACCICH	DREUX AV	SMOKE	SWBNET,
372-028	372-027	01/25/2010	315.00	BACCICH	DREUX AV	SMOKE	SWBNET,
372-029	372-028	01/28/2010	105.00	DREUX AV	LAFAYE	SMOKE	SWBNET,
372-031	372-028	01/25/2010	42.00	BACCICH	DREUX AV	SMOKE	SWBNET,
372-034	372-031	01/25/2010	213.00	BACCICH	FILMORE AV	SMOKE	SWBNET,
372-035	372-026	01/25/2010	17.00	BACCICH	SELMA	SMOKE	SWBNET,
372-036	372-035	01/25/2010	330.00	BACCICH	MIRABEAU AV	SMOKE	SWBNET,
372-037	372-036	01/25/2010	285.00	BACCICH	MIRABEAU AV	SMOKE	SWBNET,
372-038	372-037	12/03/2014	41.00	BACCICH	MIRABEAU AV	SMOKE	SWBNET,
372-039	372-035	01/26/2010	269.00	SELMA	EASTERN	SMOKE	SWBNET,
372-040	372-039	01/26/2010	21.00	SELMA	EASTERN	SMOKE	SWBNET,
372-041	372-040	01/26/2010	285.00	EASTERN	MIRABEAU AV	SMOKE	SWBNET,
372-042	372-041	01/28/2010	285.00	EASTERN	MIRABEAU AV	SMOKE	SWBNET,
372-043	372-040	01/26/2010	21.00	SELMA	EASTERN	SMOKE	SWBNET,
372-044	372-043	01/26/2010	145.00	SELMA	PEOPLES AV	SMOKE	SWBNET,
372-045	372-044	01/21/2010	310.00	PEOPLES AV	MIRABEAU AV	SMOKE	SWBNET,
372-046	372-045	01/26/2010	305.00	PEOPLES AV	MIRABEAU AV	SMOKE	SWBNET,
372-047	372-046	01/26/2010	96.00	MIRABEAU AV	PEOPLES AV	SMOKE	SWBNET,
372-048	372-040	01/26/2010	40.00	EASTERN	SELMA	SMOKE	SWBNET,
372-049	372-048	01/26/2010	300.00	EASTERN	DREUX AV	SMOKE	SWBNET,
372-050	372-049	01/28/2010	300.00	EASTERN	DREUX AV	SMOKE	SWBNET,
372-051	372-050	01/26/2010	80.00	DREUX AV	BACCICH	SMOKE	SWBNET,
372-053	372-050	01/26/2010	42.00	EASTERN	DREUX AV	SMOKE	SWBNET,
372-054	372-053	01/26/2010	203.00	EASTERN	FILMORE AV	SMOKE	SWBNET,
372-055	373-033	01/26/2010	397.00	BACCICH	FILMORE AV	SMOKE	SWBNET,
372-056	372-055	01/26/2010	284.00	FILMORE AV	LAFAYE	SMOKE	SWBNET,
372-058	372-015	01/26/2010	150.00	FILMORE AV	FRANKLIN AV	SMOKE	SWBNET,
372-059	373-006	01/26/2010	163.00	FRANKLIN AV	FILMORE AV	SMOKE	SWBNET,
372-060	372-059	01/28/2010	56.00	FRANKLIN AV	FILMORE AV	SMOKE	SWBNET,
372-061	372-060	01/26/2010	158.00	FRANKLIN AV	DREUX AV	SMOKE	SWBNET,
372-062	372-009	01/26/2010	284.00	MIRABEAU AV	FRANKLIN AV	SMOKE	SWBNET,
372-063	372-038	01/27/2010	289.00	MIRABEAU AV	EASTERN	SMOKE	SWBNET,
373-001	360-023	01/27/2010	109.00	MENDEZ	FRANKLIN AV	SMOKE	SWBNET,
373-002	373-001	01/27/2010	28.00	FRANKLIN AV	MENDEZ	SMOKE	SWBNET,
373-003	373-002	01/28/2010	290.00	FRANKLIN AV	PRENTISS AV	SMOKE	SWBNET,
373-004	373-001	01/27/2010	371.00	FRANKLIN AV	ODIN	SMOKE	SWBNET,
373-005	373-004	01/27/2010	369.00	FRANKLIN AV	MITHRA	SMOKE	SWBNET,
373-006	373-005	01/27/2010	165.00	FRANKLIN AV	FILMORE AV	SMOKE	SWBNET,
373-007	373-001	01/27/2010	305.00	MENDEZ	EADS	SMOKE	SWBNET,
373-008	373-007	01/27/2010	355.00	EADS	PRENTISS AV	SMOKE	SWBNET,
373-009	373-008	01/27/2010	155.00	PRENTISS AV	FRANKLIN AV	SMOKE	SWBNET,
373-010	373-008	01/27/2010	26.00	PRENTISS AV	EADS	SMOKE	SWBNET,
373-011	373-010	01/27/2010	231.00	PRENTISS AV	LAFAYE	SMOKE	SWBNET,
373-012	373-007	01/27/2010	370.00	EADS	ODIN	SMOKE	SWBNET,
373-013	373-012	01/27/2010	369.00	EADS	MITHRA	SMOKE	SWBNET,
373-014	373-013	01/27/2010	286.00	MITHRA	LAFAYE	SMOKE	SWBNET,
373-015	373-013	01/27/2010	328.00	EADS	FILMORE AV	SMOKE	SWBNET,
373-016	373-007	01/27/2010	358.00	MENDEZ	LAFAYE	SMOKE	SWBNET,
373-017	373-016	01/27/2010	318.00	LAFAYE	ODIN	SMOKE	SWBNET,
373-018	373-016	01/28/2010	353.00	LAFAYE	PRENTISS AV	SMOKE	SWBNET,
373-019	373-016	01/27/2010	358.00	MENDEZ	BACCICH	SMOKE	SWBNET,
373-020	373-019	01/28/2010	320.00	BACCICH	ODIN	SMOKE	SWBNET,
373-021	373-019	01/28/2010	353.00	BACCICH	PRENTISS AV	SMOKE	SWBNET,
373-022	373-021	01/28/2010	95.00	PRENTISS AV	LAFAYE	SMOKE	SWBNET,
373-023	373-021	01/28/2010	161.00	PRENTISS AV	PEOPLES AV	SMOKE	SWBNET,
373-024	373-019	01/28/2010	309.00	MENDEZ	PEOPLES AV	SMOKE	SWBNET,
373-025	373-024	01/28/2010	314.00	PEOPLES AV	ODIN	SMOKE	SWBNET,
373-026	373-024	01/28/2010	315.00	PEOPLES AV	PRENTISS AV	SMOKE	SWBNET,
373-027	373-012	01/28/2010	358.00	ODIN	LAFAYE	SMOKE	SWBNET,
373-028	373-027	01/28/2010	370.00	LAFAYE	MITHRA	SMOKE	SWBNET,
373-029	373-028	01/28/2010	300.00	MITHRA	BACCICH	SMOKE	SWBNET,
373-030	373-027	01/28/2010	360.00	ODIN	BACCICH	SMOKE	SWBNET,
373-031	373-030	01/28/2010	310.00	ODIN	PEOPLES AV	SMOKE	SWBNET,
373-032	373-031	01/28/2010	310.00	PEOPLES AV	MITHRA	SMOKE	SWBNET,
373-033	373-030	01/28/2010	370.00	BACCICH	MITHRA	SMOKE	SWBNET,
373-034	373-033	01/28/2010	270.00	MITHRA	PEOPLES AV	SMOKE	SWBNET,
373-035	372-025	01/28/2010	326.00	LAFAYE	MITHRA	SMOKE	SWBNET,

374-001	361-036	01/28/2010	110.00	MADRID	FRANKLIN AV	SMOKE	SWBNET,
374-002	374-001	01/28/2010	278.00	FRANKLIN AV	ROBERT E LEE BL	SMOKE	SWBNET,
374-003	374-001	01/28/2010	370.00	FRANKLIN AV	VIENNA	SMOKE	SWBNET,
374-004	374-003	01/28/2010	371.00	FRANKLIN AV	PRESSBURG	SMOKE	SWBNET,
374-005	374-004	01/28/2010	239.00	PRESSBURG	EADS	SMOKE	SWBNET,
374-006	374-001	02/01/2010	305.00	MADRID	EADS	SMOKE	SWBNET,
374-007	374-006	01/28/2010	360.00	EADS	ROBERT E LEE BL	SMOKE	SWBNET,
374-008	374-007	01/28/2010	275.00	ROBERT E LEE BL	LAFAYE	SMOKE	SWBNET,
374-009	374-007	01/28/2010	260.00	ROBERT E LEE BL	FRANKLIN AV	SMOKE	SWBNET,
374-010	374-006	01/28/2010	370.00	EADS	VIENNA	SMOKE	SWBNET,
374-011	374-010	01/28/2010	265.00	VIENNA	FRANKLIN AV	SMOKE	SWBNET,
374-012	374-010	01/28/2010	225.00	VIENNA	LAFAYE	SMOKE	SWBNET,
374-013	374-010	01/28/2010	278.00	EADS	PRESSBURG	SMOKE	SWBNET,
374-014	374-013	01/29/2010	411.00	EADS	ATHIS	SMOKE	SWBNET,
374-015	374-006	02/01/2010	358.00	MADRID	LAFAYE	SMOKE	SWBNET,
374-016	374-015	01/29/2010	362.00	LAFAYE	ROBERT E LEE BL	SMOKE	SWBNET,
374-017	374-016	01/29/2010	275.00	ROBERT E LEE BL	BACCICH	SMOKE	SWBNET,
374-018	374-015	01/29/2010	370.00	LAFAYE	VIENNA	SMOKE	SWBNET,
374-019	374-018	01/29/2010	370.00	LAFAYE	PRESSBURG	SMOKE	SWBNET,
374-020	374-019	01/29/2010	290.00	PRESSBURG	EADS	SMOKE	SWBNET,
374-021	374-019	01/29/2010	355.00	PRESSBURG	BACCICH	SMOKE	SWBNET,
374-022	374-021	01/29/2010	264.00	PRESSBURG	PEOPLES AV	SMOKE	SWBNET,
374-023	374-015	01/29/2010	359.00	MADRID	BACCICH	SMOKE	SWBNET,
374-024	374-023	01/29/2010	363.00	BACCICH	ROBERT E LEE BL	SMOKE	SWBNET,
374-025	374-024	01/29/2010	265.00	ROBERT E LEE BL	PEOPLES AV	SMOKE	SWBNET,
374-026	374-023	01/29/2010	310.00	MADRID	PEOPLES AV	SMOKE	SWBNET,
374-027	374-026	01/29/2010	174.00	PEOPLES AV	VIENNA	SMOKE	SWBNET,
374-028	374-018	01/29/2010	355.00	VIENNA	BACCICH	SMOKE	SWBNET,
374-029	374-028	01/29/2010	282.00	BACCICH	MADRID	SMOKE	SWBNET,
374-030	374-028	01/29/2010	279.00	BACCICH	PRESSBURG	SMOKE	SWBNET,
374-031	374-028	01/29/2010	309.00	VIENNA	PEOPLES AV	SMOKE	SWBNET,
374-032	374-031	01/29/2010	228.00	PEOPLES AV	PRESSBURG	SMOKE	SWBNET,
374-033	361-005	02/01/2010	111.00	ATHIS	FRANKLIN AV	SMOKE	SWBNET,
374-034	374-033	02/01/2010	298.00	FRANKLIN AV	PRENTISS AV	SMOKE	SWBNET,
374-035	374-033	02/01/2010	318.00	FRANKLIN AV	PRESSBURG	SMOKE	SWBNET,
374-036	374-033	02/01/2010	305.00	ATHIS	EADS	SMOKE	SWBNET,
374-037	374-036	02/01/2010	355.00	EADS	PRENTISS AV	SMOKE	SWBNET,
374-038	374-037	02/01/2010	260.00	PRENTISS AV	FRANKLIN AV	SMOKE	SWBNET,
374-039	374-037	02/01/2010	227.00	PRENTISS AV	LAFAYE	SMOKE	SWBNET,
374-040	374-036	02/01/2010	359.00	ATHIS	LAFAYE	SMOKE	SWBNET,
374-041	374-040	02/01/2010	305.00	LAFAYE	PRESSBURG	SMOKE	SWBNET,
374-042	374-040	02/01/2010	353.00	LAFAYE	PRENTISS AV	SMOKE	SWBNET,
374-043	374-042	02/01/2010	200.00	PRENTISS AV	BACCICH	SMOKE	SWBNET,
374-045	374-040	02/03/2010	359.00	ATHIS	BACCICH	SMOKE	SWBNET,
374-046	374-045	02/01/2010	356.00	BACCICH	PRENTISS AV	SMOKE	SWBNET,
374-047	374-046	02/01/2010	260.00	PRENTISS AV	PEOPLES AV	SMOKE	SWBNET,
374-048	374-045	02/03/2010	313.00	BACCICH	PRESSBURG	SMOKE	SWBNET,
374-049	374-045	02/01/2010	310.00	ATHIS	PEOPLES AV	SMOKE	SWBNET,
374-050	374-049	02/01/2010	318.00	PEOPLES AV	PRESSBURG	SMOKE	SWBNET,
374-051	374-049	02/01/2010	321.00	PEOPLES AV	PRENTISS AV	SMOKE	SWBNET,
375-001	362-006	02/02/2010	110.00	MEXICO	FRANKLIN AV	SMOKE	SWBNET,
375-002	375-001	02/02/2010	289.00	FRANKLIN AV	ROBERT E LEE BL	SMOKE	SWBNET,
375-003	375-001	02/02/2010	357.00	FRANKLIN AV	NEW YORK	SMOKE	SWBNET,
375-004	375-001	02/02/2010	304.00	MEXICO	EADS	SMOKE	SWBNET,
375-005	375-004	02/02/2010	360.00	EADS	ROBERT E LEE BL	SMOKE	SWBNET,
375-006	375-005	02/03/2010	265.00	ROBERT E LEE BL	FRANKLIN AV	SMOKE	SWBNET,
375-007	375-005	02/02/2010	271.00	ROBERT E LEE BL	LAFAYE	SMOKE	SWBNET,
375-008	375-004	02/02/2010	320.00	EADS	NEW YORK	SMOKE	SWBNET,
375-009	375-004	02/02/2010	358.00	MEXICO	LAFAYE	SMOKE	SWBNET,
375-010	375-009	02/02/2010	360.00	LAFAYE	ROBERT E LEE BL	SMOKE	SWBNET,
375-011	375-010	02/02/2010	304.00	ROBERT E LEE BL	BACCICH	SMOKE	SWBNET,
375-012	375-009	02/02/2010	354.00	LAFAYE	NEW YORK	SMOKE	SWBNET,
375-013	375-009	02/02/2010	358.00	MEXICO	BACCICH	SMOKE	SWBNET,
375-014	375-013	02/02/2010	360.00	BACCICH	ROBERT E LEE BL	SMOKE	SWBNET,
375-015	375-014	02/02/2010	93.00	ROBERT E LEE BL	PEOPLES AV	SMOKE	SWBNET,
375-016	375-013	02/02/2010	355.00	BACCICH	NEW YORK	SMOKE	SWBNET,
375-017	375-013	02/03/2010	303.00	MEXICO	PEOPLES AV	SMOKE	SWBNET,
375-018	375-017	02/03/2010	14.00	MEXICO	PEOPLES AV	SMOKE	SWBNET,
375-019	375-018	02/03/2010	320.00	PEOPLES AV	NEW YORK	SMOKE	SWBNET,
375-020	362-023	02/02/2010	70.00	FRANKFORT	FRANKLIN AV	SMOKE	SWBNET,
375-021	375-020	02/02/2010	45.00	FRANKFORT	FRANKLIN AV	SMOKE	SWBNET,
375-022	375-021	02/02/2010	315.00	FRANKLIN AV	NEW YORK	SMOKE	SWBNET,
375-023	375-021	02/02/2010	303.00	FRANKFORT	EADS	SMOKE	SWBNET,
375-024	375-023	02/02/2010	351.00	EADS	NEW YORK	SMOKE	SWBNET,

382-010	382-001	10/20/2014	295.00	BURGUNDY	ST FERDINAND	SMOKE	SWBNET
382-011	382-010	10/20/2014	300.00	ST FERDINAND	DAUPHINE	SMOKE	SWBNET
382-012	343-002	10/20/2014	307.00	N RAMPART	PORT	SMOKE	SWBNET
382-013	382-012	10/20/2014	203.00	PORT	BURGUNDY	SMOKE	SWBNET
382-014	382-012	10/20/2014	296.00	N RAMPART	ST FERDINAND	SMOKE	SWBNET
382-015	382-014	10/20/2014	305.00	ST FERDINAND	BURGUNDY	SMOKE	SWBNET
382-016	382-014	10/20/2014	23.00	N RAMPART	ST FERDINAND	SMOKE	SWBNET
382-017	382-016	10/21/2014	279.00	N RAMPART	PRESS	SMOKE	SWBNET
382-018	382-016	10/21/2014	340.00	ST FERDINAND	BURGUNDY	SMOKE	SWBNET
382-019	382-018	10/21/2014	278.00	BURGUNDY	PRESS	SMOKE	SWBNET
382-020	382-010	10/21/2014	25.00	BURGUNDY	ST FERDINAND	SMOKE	SWBNET
382-020	382-018	07/28/2015	30.00	ST FERDINAND	BURGUNDY	SMOKE	SWBNET,
382-021	382-020	10/21/2014	280.00	BURGUNDY	PRESS	SMOKE	SWBNET
382-022	382-020	07/28/2015	360.00	ST FERDINAND	DAUPHINE	SMOKE	SWBNET,
382-023	382-022	10/21/2014	278.00	DAUPHINE	PRESS	SMOKE	SWBNET
382-024	382-022	10/21/2014	365.00	ST FERDINAND	ROYAL	SMOKE	SWBNET
382-025	382-024	10/21/2014	282.00	ROYAL	PRESS	SMOKE	SWBNET
382-026	343-003	10/21/2014	325.00	BURGUNDY	PORT	SMOKE	SWBNET
382-027	382-026	10/21/2014	230.00	BURGUNDY	ST FERDINAND	SMOKE	SWBNET
382-028	401-001	10/21/2014	130.00	N RAMPART	CLOUET	SMOKE	SWBNET
382-029	382-028	10/21/2014	420.00	N RAMPART	CLOUET	SMOKE	SWBNET
382-029	383-057	10/21/2014	225.00	CLOUET	N RAMPART	SMOKE	SWBNET,
382-030	382-029	10/21/2014	302.00	CLOUET	BURGUNDY	SMOKE	SWBNET
382-031	382-029	10/21/2014	190.00	N RAMPART	MONTEGUT	SMOKE	SWBNET
382-032	382-031	10/21/2014	335.00	N RAMPART	MONTEGUT	SMOKE	SWBNET
382-033	383-030	10/22/2014	255.00	MONTEGUT	N RAMPART	SMOKE	SWBNET
382-034	382-033	10/22/2014	174.00	N RAMPART	PRESS	SMOKE	SWBNET
382-035	382-033	10/22/2014	300.00	MONTEGUT	BURGUNDY	SMOKE	SWBNET
382-036	401-010	10/22/2014	256.00	BURGUNDY	CLOUET	SMOKE	SWBNET
382-037	382-036	10/22/2014	312.00	BURGUNDY	CLOUET	SMOKE	SWBNET
382-038	382-037	10/22/2014	260.00	BURGUNDY	MONTEGUT	SMOKE	SWBNET
382-039	382-038	10/22/2014	333.00	BURGUNDY	MONTEGUT	SMOKE	SWBNET
382-040	382-039	10/22/2014	245.00	BURGUNDY	PRESS	SMOKE	SWBNET
382-041	401-012	07/06/2011	277.00	BURGUNDY	CLOUET	TV	ESSA2, 11/11/2011, MWH Submittal of TV ESSA2 Data Sent by Montgomery Watson 11/04/11
382-042	382-041	10/22/2014	291.00	BURGUNDY	CLOUET	SMOKE	SWBNET
382-043	382-042	10/22/2014	283.00	BURGUNDY	MONTEGUT	SMOKE	SWBNET
382-044	382-043	10/22/2014	290.00	BURGUNDY	MONTEGUT	SMOKE	SWBNET
382-045	382-044	10/22/2014	300.00	MONTEGUT	DAUPHINE	SMOKE	SWBNET
382-046	401-017	10/22/2014	280.00	DAUPHINE	CLOUET	SMOKE	SWBNET
382-047	382-042	10/22/2014	360.00	CLOUET	DAUPHINE	SMOKE	SWBNET
382-047	382-046	10/22/2014	285.00	DAUPHINE	CLOUET	SMOKE	SWBNET
382-048	382-047	10/22/2014	318.00	DAUPHINE	MONTEGUT	SMOKE	SWBNET
382-049	382-048	10/22/2014	255.00	DAUPHINE	MONTEGUT	SMOKE	SWBNET
382-050	382-049	10/22/2014	260.00	DAUPHINE	PRESS	SMOKE	SWBNET
382-051	382-049	10/23/2014	305.00	MONTEGUT	ROYAL	SMOKE	SWBNET
382-052	382-047	10/23/2014	306.00	CLOUET	ROYAL	SMOKE	SWBNET
382-053	401-022	10/23/2014	565.00	ROYAL	CLOUET	SMOKE	SWBNET
382-054	382-053	10/23/2014	287.00	ROYAL	MONTEGUT	SMOKE	SWBNET
382-055	382-054	10/23/2014	287.00	ROYAL	MONTEGUT	SMOKE	SWBNET
383-001	402-047	10/23/2014	300.00	N VILLERE	CLOUET	SMOKE	SWBNET
383-002	383-001	10/23/2014	278.00	N VILLERE	CLOUET	SMOKE	SWBNET
383-003	402-049	10/23/2014	315.00	URQUHART	CLOUET	SMOKE	SWBNET
383-004	383-002	10/12/2014	390.00	CLOUET	URQUHART	SMOKE	SWBNET
383-004	383-003	10/23/2014	260.00	URQUHART	CLOUET	SMOKE	SWBNET
383-005	402-052	10/23/2014	315.00	MARAI	CLOUET	SMOKE	SWBNET
383-006	383-004	06/30/2011	395.00	CLOUET	MARAI	TV	ESSA2, 11/11/2011, MWH Submittal of TV ESSA2 Data Sent by Montgomery Watson 11/04/11
383-006	383-005	10/23/2014	265.00	MARAI	CLOUET	SMOKE	SWBNET
383-007	383-006	10/23/2014	270.00	CLOUET	ST CLAUDE AV	SMOKE	SWBNET
383-008	383-007	06/30/2011	265.00	ST CLAUDE AV	LOUISA	TV	ESSA2, 11/11/2011, MWH Submittal of TV ESSA2 Data Sent by Montgomery Watson 11/04/11
383-009	383-008	06/30/2011	247.00	ST CLAUDE AV	LOUISA	TV	MWESA2,
383-010	383-007	10/23/2014	277.00	ST CLAUDE AV	FELICIANA	SMOKE	SWBNET
383-011	383-010	07/01/2011	252.00	ST CLAUDE AV	MONTEGUT	TV	ESSA2, 11/11/2011, MWH Submittal of TV ESSA2 Data Sent by Montgomery Watson 11/04/11
383-012	383-002	10/23/2014	276.00	N VILLERE	FELICIANA	SMOKE	SWBNET
383-013	383-004	06/30/2011	278.00	URQUHART	FELICIANA	TV	ESSA2, 11/11/2011, MWH Submittal of TV ESSA2 Data Sent by Montgomery Watson 11/04/11
383-013	383-012	10/23/2014	390.00	FELICIANA	URQUHART	SMOKE	SWBNET
383-014	383-013	06/29/2011	247.00	URQUHART	MONTEGUT	TV	MWESA2,
383-015	383-006	06/29/2011	279.00	MARAI	FELICIANA	TV	ESSA2, 11/11/2011, MWH Submittal of TV ESSA2 Data Sent by Montgomery Watson 11/04/11
383-015	383-013	06/29/2011	393.00	FELICIANA	MARAI	TV	ESSA2, 11/11/2011, MWH Submittal of TV ESSA2 Data Sent by Montgomery Watson 11/04/11
383-016	383-015	06/29/2011	255.00	MARAI	MONTEGUT	TV	MWESA2,
383-017	383-015	06/29/2011	230.00	FELICIANA	ST CLAUDE AV	TV	ESSA2, 11/11/2011, MWH Submittal of TV ESSA2 Data Sent by Montgomery Watson 11/04/11
383-018	383-012	10/23/2014	301.00	N VILLERE	MONTEGUT	SMOKE	SWBNET
383-019	383-018	10/23/2014	391.00	MONTEGUT	URQUHART	SMOKE	SWBNET
383-020	383-019	06/30/2011	294.00	URQUHART	PRESS	TV	ESSA2, 11/11/2011, MWH Submittal of TV ESSA2 Data Sent by Montgomery Watson 11/04/11
383-021	383-020	10/24/2014	195.00	PRESS	N VILLERE	SMOKE	SWBNET

383-022	383-020	10/24/2014	321.00	PRESS	MARAIS	SMOKE	SWBNET
383-023	383-019	06/30/2011	395.00	MONTEGUT	MARAIS	TV	ESSA2, 11/11/2011, MWH Submittal of TV ESSA2 Data Sent by Montgomery Watson 11/04/11
383-024	383-023	10/24/2014	292.00	MARAIS	PRESS	SMOKE	SWBNET
383-025	383-024	10/24/2014	231.00	PRESS	ST CLAUDE AV	SMOKE	SWBNET
383-026	383-023	07/01/2011	290.00	MONTEGUT	ST CLAUDE AV	TV	ESSA2, 11/11/2011, MWH Submittal of TV ESSA2 Data Sent by Montgomery Watson 11/04/11
383-027	383-026	06/30/2011	260.00	ST CLAUDE AV	PRESS	TV	ESSA2, 11/11/2011, MWH Submittal of TV ESSA2 Data Sent by Montgomery Watson 11/04/11
383-028	383-026	10/24/2014	75.00	MONTEGUT	ST CLAUDE AV	SMOKE	SWBNET
383-029	383-028	06/30/2011	248.00	ST CLAUDE AV	PRESS	TV	ESSA2, 11/11/2011, MWH Submittal of TV ESSA2 Data Sent by Montgomery Watson 11/04/11
383-030	383-028	10/24/2014	200.00	MONTEGUT	N RAMPART	SMOKE	SWBNET
383-031	383-018	10/24/2014	400.00	N VILLERE	PRESS	SMOKE	SWBNET
383-032	383-031	10/24/2014	340.00	N VILLERE	ST FERDINAND	SMOKE	SWBNET
383-033	383-032	10/24/2014	395.00	ST FERDINAND	URQUHART	SMOKE	SWBNET
383-033	383-042	10/24/2014	306.00	URQUHART	ST FERDINAND	SMOKE	SWBNET
383-034	383-033	10/24/2014	18.00	URQUHART	ST FERDINAND	SMOKE	SWBNET
383-035	383-034	10/24/2014	355.00	URQUHART	PRESS	SMOKE	SWBNET
383-036	383-034	10/24/2014	390.00	ST FERDINAND	MARAIS	SMOKE	SWBNET
383-037	383-036	10/24/2014	352.00	MARAIS	PRESS	SMOKE	SWBNET
383-038	383-036	10/24/2014	290.00	ST FERDINAND	ST CLAUDE AV	SMOKE	SWBNET
383-038	383-040	10/25/2014	325.00	ST CLAUDE AV	ST FERDINAND	SMOKE	SWBNET
383-039	383-038	10/25/2014	240.00	ST CLAUDE AV	PRESS	SMOKE	SWBNET
383-040	363-015	10/25/2014	295.00	ST CLAUDE AV	PORT	SMOKE	SWBNET
383-041	383-032	10/25/2014	310.00	N VILLERE	PORT	SMOKE	SWBNET
383-042	383-041	05/18/2011	393.00	PORT	URQUHART	TV	DCGCTV, 07/08/2011, MWH Submittal of TV ESSA2 Data Sent by Montgomery Watson 07/01/11.
383-043	383-042	06/23/2011	390.00	PORT	MARAIS	TV	ESSA2, 09/13/2011, MWH Submittal of TV ESSA2 Data Sent by Montgomery Watson 09/09/11.
383-043	383-045	06/27/2011	305.00	MARAIS	PORT	TV	ESSA2, 09/13/2011, MWH Submittal of TV ESSA2 Data Sent by Montgomery Watson 09/09/11.
383-044	383-043	10/25/2014	235.00	PORT	ST CLAUDE AV	SMOKE	SWBNET,
383-045	383-033	06/28/2011	393.00	ST FERDINAND	MARAIS	TV	ESSA2, 11/11/2011, MWH Submittal of TV ESSA2 Data Sent by Montgomery Watson 11/04/11
383-046	383-045	10/25/2014	229.00	ST FERDINAND	ST CLAUDE AV	SMOKE	SWBNET
383-047	363-016	07/28/2015	308.00	ST CLAUDE AV	PORT	SMOKE	SWBNET,
383-048	383-047	10/25/2014	293.00	ST CLAUDE AV	ST FERDINAND	SMOKE	SWBNET
383-049	383-048	10/25/2014	375.00	ST FERDINAND	N RAMPART	SMOKE	SWBNET
383-050	383-048	10/25/2014	24.00	ST CLAUDE AV	ST FERDINAND	SMOKE	SWBNET
383-051	383-050	10/25/2014	248.00	ST CLAUDE AV	PRESS	SMOKE	SWBNET
383-052	383-051	10/25/2014	60.00	ST CLAUDE AV	PRESS	SMOKE	SWBNET
383-053	383-050	10/25/2014	375.00	ST FERDINAND	N RAMPART	SMOKE	SWBNET
383-054	402-059	10/25/2014	323.00	ST CLAUDE AV	CLOUET	SMOKE	SWBNET
383-055	383-054	08/24/2011	255.00	ST CLAUDE AV	CLOUET	SMOKE	SWBNET,
383-056	383-055	08/24/2011	12.00	CLOUET	ST CLAUDE AV	SMOKE	SWBNET,
383-057	383-056	08/24/2011	211.00	CLOUET	N RAMPART	SMOKE	SWBNET,
383-058	383-056	06/28/2011	263.00	ST CLAUDE AV	FELICIANA	TV	ESSA2, 11/11/2011, MWH Submittal of TV ESSA2 Data Sent by Montgomery Watson 11/04/11
383-059	383-058	08/25/2011	267.00	ST CLAUDE AV	MONTEGUT	SMOKE	SWBNET,
383-060	383-034	08/25/2011	340.00	ST FERDINAND	N VILLERE	SMOKE	SWBNET,
383-061	382-028	08/25/2011	215.00	MARTINIQUE AL	N RAMPART	SMOKE	SWBNET
383-062	383-047	09/02/2011	370.00	PORT	N RAMPART	SMOKE	SWBNET,
383-BP67	383-D1	08/25/2011	15.00	ST CLAUDE AV	ST FERDINAND	SMOKE	SWBNET,
384-001	385-051	08/25/2011	393.00	PORT	N ROMAN	SMOKE	SWBNET,
384-002	384-001	08/25/2011	305.00	N ROMAN	ST FERDINAND	SMOKE	SWBNET,
384-002	385-052	08/25/2011	390.00	ST FERDINAND	N ROMAN	SMOKE	SWBNET,
384-003	384-001	08/25/2011	390.00	PORT	N DERBIGNY	SMOKE	SWBNET,
384-004	384-002	08/25/2011	390.00	ST FERDINAND	N DERBIGNY	SMOKE	SWBNET,
384-004	384-003	08/25/2011	306.00	N DERBIGNY	ST FERDINAND	SMOKE	SWBNET,
384-005	384-004	08/25/2011	340.00	ST FERDINAND	N CLAIBORNE AV	SMOKE	SWBNET,
384-006	384-003	08/25/2011	348.00	PORT	N CLAIBORNE AV	SMOKE	SWBNET,
384-007	384-006	08/25/2011	231.00	N CLAIBORNE AV	ST FERDINAND	SMOKE	SWBNET,
384-008	384-006	08/25/2011	40.00	PORT	N CLAIBORNE AV	SMOKE	SWBNET,
384-009	384-008	08/26/2011	10.00	PORT	N CLAIBORNE AV	SMOKE	SWBNET,
384-010	384-009	08/26/2011	23.00	N CLAIBORNE AV	PORT	SMOKE	SWBNET,
384-011	383-032	06/28/2011	335.00	ST FERDINAND	N ROBERTSON	TV	ESSA2, 11/11/2011, MWH Submittal of TV ESSA2 Data Sent by Montgomery Watson 11/04/11
384-012	384-011	08/26/2011	17.00	N ROBERTSON	ST FERDINAND	SMOKE	SWBNET,
384-013	384-012	08/26/2011	276.00	ST FERDINAND	N VILLERE	SMOKE	SWBNET,
384-014	384-011	06/28/2011	50.00	ST FERDINAND	N ROBERTSON	TV	ESSA2, 11/11/2011, MWH Submittal of TV ESSA2 Data Sent by Montgomery Watson 11/04/11
384-015	384-014	08/26/2011	17.00	N ROBERTSON	ST FERDINAND	SMOKE	SWBNET,
384-016	384-015	06/28/2011	225.00	N ROBERTSON	PRESS	TV	ESSA2, 11/11/2011, MWH Submittal of TV ESSA2 Data Sent by Montgomery Watson 11/04/11
384-017	384-015	07/06/2011	340.00	ST FERDINAND	N CLAIBORNE AV	TV	ESSA2, 11/11/2011, MWH Submittal of TV ESSA2 Data Sent by Montgomery Watson 11/04/11
384-018	384-017	08/26/2011	14.00	ST FERDINAND	N CLAIBORNE AV	SMOKE	SWBNET,
384-019	384-018	08/26/2011	172.00	N CLAIBORNE AV	PRESS	SMOKE	SWBNET,
384-020	384-014	06/29/2011	358.00	ST FERDINAND	N CLAIBORNE AV	TV	ESSA2, 11/11/2011, MWH Submittal of TV ESSA2 Data Sent by Montgomery Watson 11/04/11
384-021	384-020	08/26/2011	24.00	N CLAIBORNE AV	ST FERDINAND	SMOKE	SWBNET,
384-022	384-021	08/26/2011	141.00	N CLAIBORNE AV	PORT	SMOKE	SWBNET,
384-023	384-014	08/26/2011	16.00	N ROBERTSON	ST FERDINAND	SMOKE	SWBNET,
384-024	383-041	09/01/2011	386.00	PORT	N ROBERTSON	SMOKE	SWBNET,
384-024	384-063	09/02/2011	18.00	N ROBERTSON	PORT	SMOKE	SWBNET
384-025	384-064	06/29/2011	203.00	N ROBERTSON	ALMONASTER AV	TV	ESSA2, 11/11/2011, MWH Submittal of TV ESSA2 Data Sent by Montgomery Watson 11/04/11
384-026	384-024	06/29/2011	361.00	PORT	N CLAIBORNE AV	TV	ESSA2, 11/11/2011, MWH Submittal of TV ESSA2 Data Sent by Montgomery Watson 11/04/11

384-027	385-053	07/28/2011	390.00	ST FERDINAND	N ROMAN	TV	ESSA2, 11/11/2011, MWH Submittal of TV ESSA2 Data Sent by Montgomery Watson 11/04/11
384-029	384-027	07/28/2011	390.00	ST FERDINAND	N DERBIGNY	TV	DCGCTV, 01/06/2012, MWH Submittal of TV ESSA2 Data Sent by Montgomery Watson 12/27/11
384-030	384-029	09/01/2011	345.00	ST FERDINAND	N CLAIBORNE AV	SMOKE	SWBNET,
384-031	384-030	09/11/2011	132.00	N CLAIBORNE AV	PRESS	SMOKE	SWBNET,
384-032	384-031	09/01/2011	117.00	N CLAIBORNE AV	PRESS	SMOKE	SWBNET,
384-033	385-024	09/02/2011	371.00	FELICIANA	N ROMAN	SMOKE	SWBNET,
384-034	384-033	09/01/2011	308.00	N ROMAN	MONTEGUT	SMOKE	SWBNET,
384-035	384-034	09/02/2011	390.00	MONTEGUT	N DERBIGNY	SMOKE	SWBNET,
384-036	384-035	09/02/2011	336.00	MONTEGUT	N CLAIBORNE AV	SMOKE	SWBNET,
384-037	384-033	08/04/2011	390.00	FELICIANA	N DERBIGNY	TV	MWESA2,
384-038	384-037	09/02/2011	255.00	N DERBIGNY	MONTEGUT	SMOKE	SWBNET,
384-039	384-037	09/02/2011	226.00	N DERBIGNY	CLOUET	SMOKE	SWBNET,
384-040	384-037	08/17/2011	345.00	FELICIANA	N CLAIBORNE AV	TV	MWESA2,
384-041	384-040	08/04/2011	242.00	N CLAIBORNE AV	MONTEGUT	TV	MWESA2,
384-042	385-025	09/02/2011	371.00	CLOUET	N ROMAN	SMOKE	SWBNET,
384-043	384-042	09/02/2011	190.00	CLOUET	INDUSTRIAL CT	SMOKE	SWBNET,
384-044	384-043	09/02/2011	196.00	CLOUET	N DERBIGNY	SMOKE	SWBNET,
384-045	384-044	09/02/2011	334.00	CLOUET	N CLAIBORNE AV	SMOKE	SWBNET,
384-046	403-075	09/02/2011	240.00	N ROMAN	CLOUET	SMOKE	SWBNET,
384-047	384-046	09/02/2011	260.00	N ROMAN	CLOUET	SMOKE	SWBNET,
384-048	403-078	09/02/2011	255.00	N DERBIGNY	CLOUET	SMOKE	SWBNET,
384-049	384-048	09/02/2011	262.00	N DERBIGNY	CLOUET	SMOKE	SWBNET,
384-050	403-058	09/02/2011	235.00	N CLAIBORNE AV	CLOUET	SMOKE	SWBNET,
384-051	384-050	09/02/2011	255.00	N CLAIBORNE AV	CLOUET	SMOKE	SWBNET,
384-052	384-062	09/02/2011	262.00	N ROBERTSON	CLOUET	SMOKE	SWBNET,
384-053	383-002	08/23/2011	395.00	CLOUET	N ROBERTSON	SMOKE	SWBNET,
384-054	384-053	08/23/2011	225.00	N ROBERTSON	FELICIANA	SMOKE	SWBNET,
384-055	384-053	08/23/2011	345.00	CLOUET	N CLAIBORNE AV	SMOKE	SWBNET,
384-057	383-018	08/23/2011	392.00	MONTEGUT	N ROBERTSON	SMOKE	SWBNET,
384-058	384-057	08/23/2011	260.00	MONTEGUT	N CLAIBORNE AV	SMOKE	SWBNET,
384-059	384-057	08/23/2011	300.00	N ROBERTSON	FELICIANA	SMOKE	SWBNET,
384-060	384-059	08/23/2011	314.00	FELICIANA	N CLAIBORNE AV	SMOKE	SWBNET,
384-061	383-012	08/23/2011	341.00	FELICIANA	N ROBERTSON	SMOKE	SWBNET,
384-062	403-054	08/23/2011	270.00	N ROBERTSON	CLOUET	SMOKE	SWBNET,
384-063	384-023	08/25/2011	275.00	N ROBERTSON	PORT	SMOKE	SWBNET,
384-064	384-024	08/25/2011	50.00	N ROBERTSON	ALMONASTER AV	SMOKE	SWBNET,
385-001	404-082	08/23/2011	557.00	N MIRO	CLOUET	SMOKE	SWBNET,
385-002	385-001	08/23/2011	20.00	CLOUET	N MIRO	SMOKE	SWBNET,
385-003	385-002	08/23/2011	209.00	N MIRO	FELICIANA	SMOKE	SWBNET,
385-004	385-002	08/23/2011	318.00	CLOUET	N GALVEZ	SMOKE	SWBNET,
385-005	385-001	08/23/2011	280.00	N MIRO	FELICIANA	SMOKE	SWBNET,
385-006	385-005	08/23/2011	350.00	FELICIANA	N GALVEZ	SMOKE	SWBNET,
385-008	385-006	08/25/2011	248.00	N GALVEZ	MONTEGUT	SMOKE	SWBNET,
385-011	385-006	08/23/2011	264.00	N GALVEZ	CLOUET	SMOKE	SWBNET,
385-012	385-011	08/23/2011	45.00	CLOUET	N GALVEZ	SMOKE	SWBNET,
385-013	385-060	08/25/2011	205.00	N GALVEZ	LOUISA	SMOKE	SWBNET,
385-014	385-012	08/23/2011	390.00	CLOUET	N JOHNSON	SMOKE	SWBNET,
385-015	385-014	08/28/2011	255.00	N JOHNSON	LOUISA	SMOKE	SWBNET,
385-016	385-014	08/25/2011	370.00	CLOUET	N PRIEUR	SMOKE	SWBNET,
385-017	385-016	08/28/2011	262.00	N PRIEUR	LOUISA	SMOKE	SWBNET,
385-018	385-006	08/23/2011	45.00	FELICIANA	N GALVEZ	SMOKE	SWBNET,
385-019	385-018	08/23/2011	396.00	FELICIANA	N JOHNSON	SMOKE	SWBNET,
385-020	385-019	08/23/2011	136.00	N JOHNSON	CLOUET	SMOKE	SWBNET,
385-021	385-019	08/24/2011	224.00	N JOHNSON	MONTEGUT	SMOKE	SWBNET,
385-022	385-019	08/24/2011	370.00	FELICIANA	N PRIEUR	SMOKE	SWBNET,
385-023	385-022	08/24/2011	255.00	N PRIEUR	MONTEGUT	SMOKE	SWBNET,
385-024	385-022	08/24/2011	40.00	FELICIANA	N PRIEUR	SMOKE	SWBNET,
385-025	385-024	08/24/2011	275.00	N PRIEUR	CLOUET	SMOKE	SWBNET,
385-026	385-025	08/24/2011	270.00	N PRIEUR	LOUISA	SMOKE	SWBNET,
385-027	385-005	08/24/2011	310.00	N MIRO	MONTEGUT	SMOKE	SWBNET,
385-028	385-027	08/24/2011	22.00	MONTEGUT	N MIRO	SMOKE	SWBNET,
385-029	385-028	08/24/2011	258.00	N MIRO	FELICIANA	SMOKE	SWBNET,
385-030	385-028	08/24/2011	375.00	MONTEGUT	N GALVEZ	SMOKE	SWBNET,
385-031	385-030	08/05/2011	390.00	MONTEGUT	N JOHNSON	TV	MWESA2,
385-032	385-031	08/24/2011	330.00	MONTEGUT	N PRIEUR	SMOKE	SWBNET,
385-034	385-027	07/30/2015	721.00	N MIRO	PRESS	SMOKE	SWBNET,
385-040	385-034	08/25/2011	348.00	ST FERDINAND	N GALVEZ	SMOKE	SWBNET,
385-041	385-040	08/24/2011	20.00	N GALVEZ	ST FERDINAND	SMOKE	SWBNET,
385-042	385-034	08/24/2011	305.00	N MIRO	PORT	SMOKE	SWBNET,
385-043	385-042	08/24/2011	350.00	PORT	N GALVEZ	SMOKE	SWBNET,
385-044	385-043	08/24/2011	205.00	N GALVEZ	ST FERDINAND	SMOKE	SWBNET,
385-045	385-043	08/24/2011	40.00	PORT	N GALVEZ	SMOKE	SWBNET,
385-046	385-045	08/24/2011	45.00	PORT	N GALVEZ	SMOKE	SWBNET,
385-047	385-046	08/24/2011	305.00	N GALVEZ	ST FERDINAND	SMOKE	SWBNET,

385-048	385-047	08/24/2011	20.00	N GALVEZ	ST FERDINAND	SMOKE	SWBNET,
385-049	385-046	08/24/2011	346.00	PORT	N JOHNSON	SMOKE	SWBNET,
385-050	385-047	08/24/2011	344.00	ST FERDINAND	N JOHNSON	SMOKE	SWBNET,
385-050	385-049	08/24/2011	309.00	N JOHNSON	ST FERDINAND	SMOKE	SWBNET,
385-051	385-049	08/25/2011	392.00	PORT	N PRIEUR	SMOKE	SWBNET,
385-052	385-050	08/24/2011	389.00	ST FERDINAND	N PRIEUR	SMOKE	SWBNET,
385-052	385-051	07/30/2011	305.00	N PRIEUR	ST FERDINAND	TV	MWESA2,
385-053	385-052	08/18/2011	20.00	N PRIEUR	ST FERDINAND	SMOKE	SWBNET,
385-057	404-083	08/18/2011	240.00	N MIRO	CLOUET	SMOKE	SWBNET,
385-058	385-057	08/18/2011	260.00	N MIRO	CLOUET	SMOKE	SWBNET,
385-059	384-034	08/18/2011	336.00	MONTEGUT	N PRIEUR	SMOKE	SWBNET,
385-060	385-012	08/22/2011	51.00	N GALVEZ	CLOUET	SMOKE	SWBNET,
386-001	385-005	08/18/2011	395.00	FELICIANA	N TONTI	SMOKE	SWBNET,
386-002	386-001	08/18/2011	254.00	N TONTI	MONTEGUT	SMOKE	SWBNET,
386-003	386-001	08/19/2011	26.00	N TONTI	FELICIANA	SMOKE	SWBNET,
386-004	386-003	08/19/2011	180.00	N TONTI	CLOUET	SMOKE	SWBNET,
386-005	386-001	08/19/2011	390.00	FELICIANA	N ROCHEBLAVE	SMOKE	SWBNET,
386-006	386-005	07/31/2011	190.00	N ROCHEBLAVE	CLOUET	TV	MWESA2,
386-007	386-005	07/31/2011	244.00	N ROCHEBLAVE	MONTEGUT	TV	MWESA2,
386-008	386-005	08/19/2011	390.00	FELICIANA	N DORGENOIS	SMOKE	SWBNET,
386-009	386-008	08/19/2011	280.00	N DORGENOIS	CLOUET	SMOKE	SWBNET,
386-010	386-009	08/19/2011	340.00	CLOUET	LAW	SMOKE	SWBNET,
386-011	386-009	08/19/2011	51.00	N DORGENOIS	CLOUET	SMOKE	SWBNET,
386-011	386-012	08/19/2011	260.00	N DORGENOIS	LOUISA	SMOKE	SWBNET,
386-012	405-054	08/19/2011	246.00	N DORGENOIS	CLOUET	SMOKE	SWBNET,
386-013	386-008	08/19/2011	305.00	N DORGENOIS	MONTEGUT	SMOKE	SWBNET,
386-014	386-013	08/19/2011	340.00	MONTEGUT	LAW	SMOKE	SWBNET,
386-015	386-013	10/25/2014	291.00	N DORGENOIS	PRESS	SMOKE	SWBNET,
386-016	386-015	10/25/2014	325.00	N DORGENOIS	ST FERDINAND	SMOKE	SWBNET,
386-017	386-008	08/18/2011	390.00	FELICIANA	LAW	SMOKE	SWBNET,
386-018	386-017	08/19/2011	279.00	LAW	CLOUET	SMOKE	SWBNET,
386-019	386-018	08/19/2011	17.00	LAW	CLOUET	SMOKE	SWBNET,
386-020	386-019	08/07/2011	242.00	LAW	LOUISA	TV	MWESA2,
386-021	386-020	08/07/2011	225.00	LAW	LOUISA	TV	MWESA2,
386-022	386-017	08/19/2011	306.00	LAW	MONTEGUT	SMOKE	SWBNET,
386-023	386-022	08/19/2011	285.00	LAW	PRESS	SMOKE	SWBNET,
386-024	385-027	08/19/2011	392.00	MONTEGUT	N TONTI	SMOKE	SWBNET,
386-025	386-024	08/19/2011	390.00	MONTEGUT	N ROCHEBLAVE	SMOKE	SWBNET,
386-026	386-025	08/22/2011	336.00	MONTEGUT	N DORGENOIS	SMOKE	SWBNET,
386-027	385-001	08/22/2011	393.00	CLOUET	N TONTI	SMOKE	SWBNET,
386-028	386-027	08/07/2011	390.00	CLOUET	N ROCHEBLAVE	TV	MWESA2,
386-029	386-028	08/07/2011	336.00	CLOUET	N DORGENOIS	TV	MWESA2,
386-030	405-052	08/22/2011	245.00	N ROCHEBLAVE	CLOUET	SMOKE	SWBNET,
386-031	386-030	08/08/2011	260.00	N ROCHEBLAVE	CLOUET	TV	MWESA2,
386-032	405-060	08/22/2011	240.00	N TONTI	CLOUET	SMOKE	SWBNET,
386-033	386-032	08/22/2011	245.00	N TONTI	CLOUET	SMOKE	SWBNET,
386-034	385-042	08/22/2011	390.00	PORT	N TONTI	SMOKE	SWBNET,
386-035	386-034	08/22/2011	305.00	N TONTI	ST FERDINAND	SMOKE	SWBNET,
386-036	386-035	08/22/2011	335.00	ST FERDINAND	N ROCHEBLAVE	SMOKE	SWBNET,
386-037	386-034	08/22/2011	370.00	PORT	N ROCHEBLAVE	SMOKE	SWBNET,
386-038	386-037	08/22/2011	254.00	N ROCHEBLAVE	ST FERDINAND	SMOKE	SWBNET,
386-039	386-037	08/22/2011	20.00	PORT	N ROCHEBLAVE	SMOKE	SWBNET,
386-040	386-039	08/22/2011	307.00	N ROCHEBLAVE	ST FERDINAND	SMOKE	SWBNET,
386-041	386-037	08/22/2011	252.00	N ROCHEBLAVE	ALMONASTER AV	SMOKE	SWBNET,
386-042	386-039	08/22/2011	395.00	PORT	N DORGENOIS	SMOKE	SWBNET,
386-043	386-042	08/22/2011	230.00	N DORGENOIS	ST FERDINAND	SMOKE	SWBNET,
386-044	386-042	08/22/2011	375.00	PORT	LAW	SMOKE	SWBNET,
386-045	385-034	08/22/2011	335.00	ST FERDINAND	N TONTI	SMOKE	SWBNET,
387-001	388-022	02/05/2010	130.00	PRESS	AGRICULTURE	SMOKE	SWBNET,
387-002	387-001	02/05/2010	27.00	AGRICULTURE	PRESS	SMOKE	SWBNET,
387-003	387-001	02/05/2010	20.00	AGRICULTURE	PRESS	SMOKE	SWBNET,
387-004	387-003	02/10/2010	24.00	AGRICULTURE PL	PRESS	SMOKE	SWBNET,
387-005	387-004	02/10/2010	135.00	AGRICULTURE PL	PRESS	SMOKE	SWBNET,
387-006	387-001	02/10/2010	127.00	PRESS	MARCUS CHRISTIAN CI	SMOKE	SWBNET,
387-007	387-006	02/10/2010	100.00	PRESS	MARCUS CHRISTIAN CI	SMOKE	SWBNET,
387-008	387-007	02/10/2010	155.00	MARCUS CHRISTIAN CI	PRESS	SMOKE	SWBNET,
387-009	387-007	02/10/2010	167.00	PRESS	INDUSTRY	SMOKE	SWBNET,
387-010	387-009	02/10/2010	25.00	INDUSTRY	PRESS	SMOKE	SWBNET,
387-011	387-009	02/18/2010	32.00	PRESS	INDUSTRY	SMOKE	SWBNET,
387-012	387-009	02/10/2010	249.00	INDUSTRY	ST FERDINAND	SMOKE	SWBNET,
387-013	387-012	02/10/2010	17.00	INDUSTRY	ST FERDINAND	SMOKE	SWBNET,
387-014	387-012	02/10/2010	30.00	INDUSTRY	ST FERDINAND	SMOKE	SWBNET,
387-015	407-001	02/10/2010	394.00	FELICIANA	AGRICULTURE	SMOKE	SWBNET,
387-016	387-015	02/10/2010	240.00	FELICIANA	INDUSTRY	SMOKE	SWBNET,

387-017	407-006	02/05/2010	395.00	CLOUET	AGRICULTURE	SMOKE	SWBNET,
387-018	387-017	02/05/2010	392.00	CLOUET	INDUSTRY	SMOKE	SWBNET,
387-019	387-018	02/05/2010	384.00	CLOUET	FLORIDA AV	SMOKE	SWBNET,
387-020	407-011	02/10/2010	395.00	METROPOLITAN	AGRICULTURE	SMOKE	SWBNET,
387-021	387-020	02/10/2010	390.00	METROPOLITAN	INDUSTRY	SMOKE	SWBNET,
387-022	387-021	02/10/2010	395.00	METROPOLITAN	FLORIDA AV	SMOKE	SWBNET,
387-023	386-017	08/22/2011	261.00	FELICIANA	LAUSSAT PL	SMOKE	SWBNET,
387-024	387-023	08/22/2011	227.00	LAUSSAT PL	CLOUET	SMOKE	SWBNET,
387-025	387-023	08/22/2011	254.00	LAUSSAT PL	MONTEGUT	SMOKE	SWBNET,
387-026	387-023	08/22/2011	265.00	FELICIANA	FLORIDA AV	SMOKE	SWBNET,
387-027	387-026	08/22/2011	227.00	FLORIDA AV	CLOUET	SMOKE	SWBNET,
387-028	387-026	10/28/2011	254.00	FLORIDA AV	MONTEGUT	SMOKE	SWBNET,
387-029	406-032	10/28/2011	507.00	LAUSSAT PL	CLOUET	SMOKE	SWBNET,
387-030	406-033	10/28/2011	247.00	FLORIDA AV	CLOUET	SMOKE	SWBNET,
387-031	387-030	08/17/2011	263.00	FLORIDA AV	CLOUET	TV	MWESA2,
387-032	386-022	10/28/2011	261.00	MONTEGUT	LAUSSAT PL	SMOKE	SWBNET,
387-033	387-032	10/28/2011	286.00	LAUSSAT PL	PRESS	SMOKE	SWBNET,
387-036	387-035	10/25/2014	166.00	FLORIDA AV	ST FERDINAND	SMOKE	SWBNET
387-037	387-032	10/28/2011	263.00	MONTEGUT	FLORIDA AV	SMOKE	SWBNET,
387-038	387-037	08/17/2011	287.00	FLORIDA AV	PRESS	TV	MWESA2,
387-039	387-038	10/28/2011	374.00	FLORIDA AV	ST FERDINAND	SMOKE	SWBNET,
387-040	386-018	10/28/2011	465.00	CLOUET	FLORIDA AV	SMOKE	SWBNET,
387-041	386-044	10/28/2011	240.00	PORT	FLORIDA AV	SMOKE	SWBNET,
387-042	387-041	07/14/2009	260.00	PORT	FLORIDA AV	TV	DCGCTV, 07/24/2009, DCG 3651 Submittal of TV, sent by L BANKSTON 07/24/09
388-001	392-021	02/10/2010	88.00	ABUNDANCE	ALMONASTER AV	SMOKE	SWBNET,
388-002	388-001	02/10/2010	12.00	ABUNDANCE	ALMONASTER AV	SMOKE	SWBNET,
388-003	388-002	02/10/2010	170.00	ABUNDANCE	ALMONASTER AV	SMOKE	SWBNET,
388-006	388-005	02/10/2010	18.00	ST FERDINAND	ABUNDANCE	SMOKE	SWBNET,
388-007	388-006	02/10/2010	265.00	ABUNDANCE	PRESS	SMOKE	SWBNET,
388-008	388-005	02/10/2010	38.00	ST FERDINAND	ABUNDANCE	SMOKE	SWBNET,
388-009	388-008	02/10/2010	228.00	ST FERDINAND	BENEFIT	SMOKE	SWBNET,
388-010	388-009	02/10/2010	250.00	ST FERDINAND	BENEFIT	SMOKE	SWBNET,
388-011	388-010	02/10/2010	252.00	ST FERDINAND	BENEFIT	SMOKE	SWBNET,
388-012	388-011	02/10/2010	37.00	ST FERDINAND	BENEFIT	SMOKE	SWBNET,
388-013	388-012	02/10/2010	35.00	BENEFIT	ST FERDINAND	SMOKE	SWBNET,
388-014	388-012	02/10/2010	321.00	ST FERDINAND	HIGGINS BL	SMOKE	SWBNET,
388-015	388-012	02/10/2010	160.00	BENEFIT	GORDON PLAZA DR	SMOKE	SWBNET,
388-016	388-015	02/10/2010	115.00	BENEFIT	PRESS	SMOKE	SWBNET,
388-017	388-015	02/11/2010	135.00	GORDON PLAZA DR	PRESS	SMOKE	SWBNET,
388-018	388-017	02/11/2010	405.00	GORDON PLAZA DR	PRESS	SMOKE	SWBNET,
388-019	388-018	02/11/2010	200.00	GORDON PLAZA DR	PRESS	SMOKE	SWBNET,
388-020	388-005	02/11/2010	384.00	ABUNDANCE	PRESS	SMOKE	SWBNET,
388-021	388-020	02/11/2010	45.00	ABUNDANCE	PRESS	SMOKE	SWBNET,
388-022	388-021	02/11/2010	230.00	PRESS	AGRICULTURE PL	SMOKE	SWBNET,
388-023	388-021	02/11/2010	255.00	ABUNDANCE	MONTEGUT	SMOKE	SWBNET,
388-024	388-023	02/11/2010	35.00	ABUNDANCE	MONTEGUT	SMOKE	SWBNET,
388-025	388-024	02/11/2010	390.00	MONTEGUT	TREASURE	SMOKE	SWBNET,
388-026	388-025	02/11/2010	20.00	TREASURE	MONTEGUT	SMOKE	SWBNET,
388-030	388-026	02/11/2010	115.00	MONTEGUT	ABUNDANCE	SMOKE	SWBNET,
388-031	388-030	02/11/2010	277.00	PRESS	ABUNDANCE	SMOKE	SWBNET,
388-032	388-031	02/11/2010	180.00	PRESS	VISION DR	SMOKE	SWBNET,
388-033	388-031	02/11/2010	215.00	PRESS	ABUNDANCE	SMOKE	SWBNET,
388-037	388-025	02/18/2010	391.00	MONTEGUT	BENEFIT	SMOKE	SWBNET,
388-038	388-037	02/18/2010	391.00	MONTEGUT	HUMANITY	SMOKE	SWBNET,
388-039	388-038	02/10/2010	43.00	HUMANITY	MONTEGUT	SMOKE	SWBNET,
388-040	388-039	07/14/2009	45.00	HUMANITY	PRESS	TV	DCGCTV, 07/24/2009, DCG 3651 Submittal of TV, sent by L BANKSTON 07/24/09
388-042	388-040	02/18/2010	35.00	HUMANITY	PRESS	SMOKE	SWBNET,
388-045	388-042	02/18/2010	175.00	HUMANITY	PRESS	SMOKE	SWBNET,
388-046	388-045	02/18/2010	117.00	PRESS	HIGGINS BL	SMOKE	SWBNET,
388-048	388-045	02/18/2010	108.00	PRESS	BENEFIT	SMOKE	SWBNET,
388-050	388-048	02/18/2010	260.00	PRESS	BENEFIT	SMOKE	SWBNET,
388-051	388-050	02/18/2010	220.00	BENEFIT	GORDON PLAZA DR	SMOKE	SWBNET,
388-052	388-050	02/18/2010	285.00	PRESS	VISION DR	SMOKE	SWBNET,
388-053	388-052	02/18/2010	90.00	VISION DR	PRESS	SMOKE	SWBNET,
388-054	388-052	02/18/2010	37.00	PRESS	VISION DR	SMOKE	SWBNET,
388-055	392-017	02/18/2010	204.00	ST FERDINAND	EDNA	SMOKE	SWBNET,
388-056	388-055	02/18/2010	57.00	ST FERDINAND	EDNA	SMOKE	SWBNET,
388-057	388-056	02/18/2010	255.00	EDNA	ST FERDINAND	SMOKE	SWBNET,
388-058	388-056	02/18/2010	110.00	ST FERDINAND	HIGGINS BL	SMOKE	SWBNET,
388-059	388-058	02/18/2010	110.00	HIGGINS BL	ST FERDINAND	SMOKE	SWBNET,
388-060	388-059	03/01/2010	224.00	HIGGINS BL	ALMONASTER AV	SMOKE	SWBNET,
388-061	388-060	02/18/2010	230.00	HIGGINS BL	ALMONASTER AV	SMOKE	SWBNET,
388-062	388-055	02/18/2010	175.00	EDNA	ALMONASTER AV	SMOKE	SWBNET,
388-063	388-062	02/19/2010	227.00	EDNA	ALMONASTER AV	SMOKE	SWBNET,

388-064	388-063	02/19/2010	115.00	EDNA	ALMONASTER AV	SMOKE	SWBNET,
388-065	388-064	02/19/2010	30.00	EDNA	ALMONASTER AV	SMOKE	SWBNET,
388-066	388-038	02/19/2010	391.00	MONTÉGUT	HIGGINS BL	SMOKE	SWBNET,
389-002	409-057	03/01/2010	105.00	DRIVE L	ALVAR	SMOKE	SWBNET,
389-005	389-004	02/19/2010	133.00	ALVAR	FRANCE ROAD PK	SMOKE	SWBNET,
389-006	389-005	02/19/2010	260.00	ALVAR	FRANCE ROAD PK	SMOKE	SWBNET,
389-007	389-006	02/19/2010	40.00	ALVAR	FRANCE ROAD PK	SMOKE	SWBNET,
389-008	389-007	02/19/2010	118.00	FRANCE ROAD PK	FRANCE RD	SMOKE	SWBNET,
389-009	389-008	02/19/2010	108.00	FRANCE ROAD PK	FRANCE RD	SMOKE	SWBNET,
389-010	389-009	02/19/2010	221.00	FRANCE ROAD PK	FRANCE RD	SMOKE	SWBNET,
389-011	389-010	02/19/2010	52.00	FRANCE ROAD PK	FRANCE RD	SMOKE	SWBNET,
389-012	389-011	03/01/2010	20.00	FRANCE ROAD PK	FRANCE RD	SMOKE	SWBNET,
389-013	389-012	02/19/2010	48.00	FRANCE ROAD PK	FRANCE RD	SMOKE	SWBNET,
389-014	389-013	02/19/2010	305.00	FRANCE ROAD PK	FRANCE RD	SMOKE	SWBNET,
389-016	409-027	03/01/2010	294.00	BENEFIT	ALVAR	SMOKE	SWBNET,
389-017	389-016	02/22/2010	134.00	ALVAR	DRIVE I	SMOKE	SWBNET,
389-018	389-016	03/01/2010	268.00	ALVAR	DRIVE F	SMOKE	SWBNET,
389-019	406-016	03/01/2010	460.00	ALVAR	DRIVE E	SMOKE	SWBNET,
390-001	398-004	02/19/2010	354.00	FRANCE RD	FRANCE ROAD PK	SMOKE	SWBNET,
390-002	390-001	02/19/2010	322.00	FRANCE RD	FRANCE ROAD PK	SMOKE	SWBNET,
390-003	389-002	02/19/2010	281.00	ALVAR	DRIVE M	SMOKE	SWBNET,
391-001	368-020	02/19/2010	200.00	CHICKASAW	PEOPLES AV	SMOKE	SWBNET,
391-002	391-001	03/01/2010	97.00	CHICKASAW	PACKARD	SMOKE	SWBNET,
391-003	391-002	02/19/2010	290.00	PACKARD	TECUMSEH	SMOKE	SWBNET,
391-004	391-003	02/19/2010	231.00	PACKARD	POWHATAN	SMOKE	SWBNET,
391-005	391-002	02/19/2010	61.00	CHICKASAW	APACHE	SMOKE	SWBNET,
391-006	391-005	07/14/2009	173.00	APACHE	NAVAJO	TV	DCGCTV, 07/24/2009, DCG 3651 Submittal of TV, sent by L BANKSTON 07/24/09
391-007	391-006	02/19/2010	30.00	APACHE	NAVAJO	SMOKE	SWBNET,
391-010	391-005	02/19/2010	125.00	CHICKASAW	FORD	SMOKE	SWBNET,
391-011	391-010	02/19/2010	285.00	FORD	TECUMSEH	SMOKE	SWBNET,
391-012	391-011	02/19/2010	233.00	FORD	POWHATAN	SMOKE	SWBNET,
391-013	391-010	02/19/2010	35.00	CHICKASAW	FORD	SMOKE	SWBNET,
391-014	391-013	02/19/2010	309.00	FRONTAGE RD	IROQUOIS	SMOKE	SWBNET,
391-015	391-014	02/22/2010	78.00	IROQUOIS	TECUMSEH	SMOKE	SWBNET,
391-016	391-015	02/22/2010	284.00	IROQUOIS	POWHATAN	SMOKE	SWBNET,
391-017	391-016	12/03/2014	260.00	POWHATAN	FORD	SMOKE	SWBNET,
391-018	391-017	12/03/2014	269.00	POWHATAN	PEOPLES AV	SMOKE	SWBNET,
391-019	391-016	12/03/2014	253.00	POWHATAN	MC FARLAND	SMOKE	SWBNET,
391-020	391-019	12/03/2014	108.00	MC FARLAND	TECUMSEH	SMOKE	SWBNET,
391-021	391-019	02/22/2010	33.00	POWHATAN	MC FARLAND	SMOKE	SWBNET,
391-022	391-021	02/22/2010	235.00	MC FARLAND	HIAWATHA	SMOKE	SWBNET,
391-023	391-021	02/22/2010	193.00	POWHATAN	VELIE	SMOKE	SWBNET,
391-024	391-023	12/03/2014	235.00	VELIE	HIAWATHA	SMOKE	SWBNET,
391-025	391-016	12/03/2014	286.00	IROQUOIS	HIAWATHA	SMOKE	SWBNET,
391-026	391-025	12/03/2014	265.00	HIAWATHA	BUICK	SMOKE	SWBNET,
391-027	391-026	12/03/2014	235.00	BUICK	POCAHONTAS	SMOKE	SWBNET,
391-028	391-026	12/03/2014	198.00	HIAWATHA	STUTZ	SMOKE	SWBNET,
391-030	391-028	12/03/2014	235.00	STUTZ	POCAHONTAS	SMOKE	SWBNET,
391-031	391-025	12/03/2014	285.00	IROQUOIS	POCAHONTAS	SMOKE	SWBNET,
391-032	391-031	12/03/2014	265.00	POCAHONTAS	BUICK	SMOKE	SWBNET,
391-033	391-032	02/22/2010	265.00	POCAHONTAS	PEOPLES AV	SMOKE	SWBNET,
391-034	391-025	12/03/2014	22.00	HIAWATHA	IROQUOIS	SMOKE	SWBNET,
391-035	391-034	12/14/2014	273.00	IROQUOIS	POCAHONTAS	SMOKE	SWBNET,
391-036	391-035	02/22/2010	270.00	POCAHONTAS	MC FARLAND	SMOKE	SWBNET,
391-037	391-036	12/04/2014	270.00	POCAHONTAS	ST FERDINAND	SMOKE	SWBNET,
391-038	391-025	12/04/2014	285.00	HIAWATHA	MC FARLAND	SMOKE	SWBNET,
391-039	391-038	12/04/2014	235.00	MC FARLAND	POCAHONTAS	SMOKE	SWBNET,
391-040	391-038	03/01/2010	195.00	HIAWATHA	VELIE	SMOKE	SWBNET,
391-041	391-040	03/19/2010	235.00	VELIE	POCAHONTAS	TV	DCGCTV, 08/19/2010, DCG 3651 Submittal of TV, sent by L BANKSTON 07/20/10.
391-042	391-040	03/19/2010	94.00	HIAWATHA	ST FERDINAND	TV	DCGCTV, 08/19/2010, DCG 3651 Submittal of TV, sent by L BANKSTON 07/20/10.
391-043	391-042	03/19/2010	165.00	HIAWATHA	ST FERDINAND	TV	DCGCTV, 08/19/2010, DCG 3651 Submittal of TV, sent by L BANKSTON 07/20/10.
391-044	391-043	12/04/2014	79.00	ST FERDINAND	FRONTAGE RD	SMOKE	SWBNET,
391-045	391-043	03/19/2010	265.00	ST FERDINAND	OLD GENTILLY RD	TV	DCGCTV, 08/19/2010, DCG 3651 Submittal of TV, sent by L BANKSTON 07/20/10.
392-001	393-004	02/24/2010	240.00	ALMONASTER AV	SIMMONS DR	TV	DCGCTV, 05/10/2010, DCG 3651 Submittal of TV, sent by L BANKSTON 05/10/10
392-002	392-001	02/24/2010	205.00	ALMONASTER AV	SIMMONS DR	TV	DCGCTV, 05/10/2010, DCG 3651 Submittal of TV, sent by L BANKSTON 05/10/10
392-003	392-002	12/04/2014	103.00	SIMMONS DR	ALMONASTER AV	SMOKE	SWBNET,
392-004	392-003	04/12/2014	239.00	SIMMONS DR	ALMONASTER AV	SMOKE	SWBNET,
392-005	392-002	11/14/2013	200.00	ALMONASTER AV	SIMMONS DR	TV	DCGCTV,
392-006	392-005	12/04/2014	120.00	ALMONASTER AV	SIMMONS DR	SMOKE	SWBNET,
392-007	392-005	02/24/2010	135.00	ALMONASTER AV	SIMMONS DR	TV	DCGCTV, 05/10/2010, DCG 3651 Submittal of TV, sent by L BANKSTON 05/10/10
392-008	392-007	12/04/2014	190.00	SIMMONS DR	ALMONASTER AV	SMOKE	SWBNET,
392-009	392-007	02/23/2010	188.00	ALMONASTER AV	LIBERTY TERRACE DR	TV	DCGCTV, 05/10/2010, DCG 3651 Submittal of TV, sent by L BANKSTON 05/10/10
392-010	392-009	02/23/2010	162.00	ALMONASTER AV	LIBERTY TERRACE DR	TV	DCGCTV, 05/10/2010, DCG 3651 Submittal of TV, sent by L BANKSTON 05/10/10
392-011	392-010	02/23/2010	145.00	LIBERTY TERRACE DR	ALMONASTER AV	TV	DCGCTV, 05/10/2010, DCG 3651 Submittal of TV, sent by L BANKSTON 05/10/10

392-012	392-011	02/23/2010	115.00	LIBERTY TERRACE DR	ALMONASTER AV	TV	DCGCTV, 05/10/2010, DCG 3651	Submittal of TV, sent by L BANKSTON	05/10/10
392-013	392-009	02/23/2010	250.00	LIBERTY TERRACE DR	ALMONASTER AV	TV	DCGCTV, 05/10/2010, DCG 3651	Submittal of TV, sent by L BANKSTON	05/10/10
392-014	392-013	02/23/2010	130.00	LIBERTY TERRACE DR	ALMONASTER AV	TV	DCGCTV, 05/10/2010, DCG 3651	Submittal of TV, sent by L BANKSTON	05/10/10
392-015	393-003	02/25/2010	290.00	ST FERDINAND	EDNA	TV	DCGCTV, 05/10/2010, DCG 3651	Submittal of TV, sent by L BANKSTON	05/10/10
392-016	392-015	02/25/2010	362.00	ST FERDINAND	EDNA	TV	DCGCTV, 05/10/2010, DCG 3651	Submittal of TV, sent by L BANKSTON	05/10/10
392-017	392-016	02/25/2010	347.00	ST FERDINAND	EDNA	TV	DCGCTV, 05/10/2010, DCG 3651	Submittal of TV, sent by L BANKSTON	05/10/10
392-019	392-018	12/17/2014	22.00	PEOPLES AV	ABUNDANCE	SMOKE	SWBNET,		
392-020	392-019	12/19/2014	140.00	ABUNDANCE	ALMONASTER AV	SMOKE	SWBNET,		
392-021	392-020	12/19/2014	15.00	ABUNDANCE	ALMONASTER AV	SMOKE	SWBNET,		
392-022	392-020	03/10/2010	395.00	ALMONASTER AV	TREASURE	TV	DCGCTV, 05/10/2010, DCG 3651	Submittal of TV, sent by L BANKSTON	05/10/10
392-023	392-022	03/10/2010	345.00	ALMONASTER AV	BENEFIT	TV	DCGCTV, 05/10/2010, DCG 3651	Submittal of TV, sent by L BANKSTON	05/10/10
393-001	395-023	12/04/2014	383.00	ST FERDINAND	ALMONASTER AV	SMOKE	SWBNET,		
393-002	393-001	12/04/2014	348.00	ST FERDINAND	ALMONASTER AV	SMOKE	SWBNET,		
393-003	393-002	02/25/2010	95.00	ST FERDINAND	ALMONASTER AV	TV	DCGCTV, 05/10/2010, DCG 3651	Submittal of TV, sent by L BANKSTON	05/10/10
393-004	393-003	12/04/2014	255.00	ALMONASTER AV	SIMMONS DR	SMOKE	SWBNET,		
393-005	393-002	02/23/2010	353.00	ST FERDINAND	ALMONASTER AV	TV	DCGCTV, 05/10/2010, DCG 3651	Submittal of TV, sent by L BANKSTON	05/10/10
393-006	393-005	02/23/2010	293.00	ST FERDINAND	ALMONASTER AV	TV	DCGCTV, 05/10/2010, DCG 3651	Submittal of TV, sent by L BANKSTON	05/10/10
394-002	394-001	04/16/2010	110.00	CHICKASAW	LOUISA	TV	DCGCTV, 08/19/2010, DCG 3651	Submittal of TV, sent by L BANKSTON	07/20/10.
394-004	394-002	02/22/2010	334.00	LOUISA	TECUMSEH	TV	DCGCTV, 05/10/2010, DCG 3651	Submittal of TV, sent by L BANKSTON	05/10/10
394-005	394-004	02/22/2010	331.00	LOUISA	POWHATAN	TV	DCGCTV, 05/10/2010, DCG 3651	Submittal of TV, sent by L BANKSTON	05/10/10
394-006	394-005	02/22/2010	314.00	LOUISA	HIAWATHA	TV	DCGCTV, 05/10/2010, DCG 3651	Submittal of TV, sent by L BANKSTON	05/10/10
394-007	394-006	12/04/2014	32.00	LOUISA	HIAWATHA	SMOKE	SWBNET,		
394-008	394-007	02/22/2010	243.00	LOUISA	ALMONASTER AV	TV	DCGCTV, 05/10/2010, DCG 3651	Submittal of TV, sent by L BANKSTON	05/10/10
394-009	394-002	12/04/2014	90.00	CHICKASAW	LOUISA	SMOKE	SWBNET,		
394-010	394-009	02/23/2010	410.00	LOUISA	POWHATAN	TV	DCGCTV, 05/10/2010, DCG 3651	Submittal of TV, sent by L BANKSTON	05/10/10
394-011	394-010	02/22/2010	424.00	LOUISA	HIAWATHA	TV	DCGCTV, 05/10/2010, DCG 3651	Submittal of TV, sent by L BANKSTON	05/10/10
394-012	394-011	02/22/2010	402.00	LOUISA	ALMONASTER AV	TV	DCGCTV, 05/10/2010, DCG 3651	Submittal of TV, sent by L BANKSTON	05/10/10
394-013	394-009	04/15/2010	362.00	CHICKASAW	DESIRE	TV	DCGCTV, 08/19/2010, DCG 3651	Submittal of TV, sent by L BANKSTON	07/20/10.
394-014	394-013	04/14/2010	373.00	CHICKASAW	DESIRE	TV	DCGCTV, 08/19/2010, DCG 3651	Submittal of TV, sent by L BANKSTON	07/20/10.
394-015	394-014	08/24/2009	357.00	DESIRE	ALMONASTER AV	TV	DCG, 10/09/2009, DCG 3651	Submittal of TV, sent by H NGUYEN	10/09/09
394-016	394-015	08/24/2009	377.00	DESIRE	ALMONASTER AV	TV	DCG, 10/09/2009, DCG 3651	Submittal of TV, sent by H NGUYEN	10/09/09
394-017	394-016	08/24/2009	362.00	DESIRE	ALMONASTER AV	TV	DCG, 10/09/2009, DCG 3651	Submittal of TV, sent by H NGUYEN	10/09/09
394-018	394-017	08/24/2009	369.00	DESIRE	ALMONASTER AV	TV	DCG, 10/09/2009, DCG 3651	Submittal of TV, sent by H NGUYEN	10/09/09
394-019	394-018	03/15/2010	257.00	ALMONASTER AV	LOUISA	TV	DCGCTV, 05/10/2010, DCG 3651	Submittal of TV, sent by L BANKSTON	05/10/10
394-020	394-019	03/15/2010	394.00	ALMONASTER AV	LOUISA	TV	DCGCTV, 05/10/2010, DCG 3651	Submittal of TV, sent by L BANKSTON	05/10/10
394-021	394-001	04/16/2010	60.00	CHICKASAW	METROPOLITAN	TV	DCGCTV, 08/19/2010, DCG 3651	Submittal of TV, sent by L BANKSTON	07/20/10.
394-022	394-021	12/04/2014	15.00	CHICKASAW	METROPOLITAN	SMOKE	SWBNET,		
394-023	394-022	04/19/2010	86.00	CHICKASAW	METROPOLITAN	TV	DCGCTV, 08/19/2010, DCG 3651	Submittal of TV, sent by L BANKSTON	07/20/10.
394-024	394-023	04/19/2010	20.00	CHICKASAW	METROPOLITAN	TV	DCGCTV, 08/19/2010, DCG 3651	Submittal of TV, sent by L BANKSTON	07/20/10.
394-025	394-022	04/21/2010	18.00	METROPOLITAN	CHICKASAW	TV	DCGCTV, 08/19/2010, DCG 3651	Submittal of TV, sent by L BANKSTON	07/20/10.
394-026	394-025	02/11/2010	315.00	METROPOLITAN	TECUMSEH	TV	DCGCTV, 05/10/2010, DCG 3651	Submittal of TV, sent by L BANKSTON	05/10/10
394-027	394-026	02/18/2010	327.00	METROPOLITAN	POWHATAN	TV	DCGCTV, 05/10/2010, DCG 3651	Submittal of TV, sent by L BANKSTON	05/10/10
394-028	394-027	02/18/2010	330.00	METROPOLITAN	HIAWATHA	TV	DCGCTV, 05/10/2010, DCG 3651	Submittal of TV, sent by L BANKSTON	05/10/10
394-029	394-028	02/17/2010	20.00	METROPOLITAN	HIAWATHA	TV	DCGCTV, 05/10/2010, DCG 3651	Submittal of TV, sent by L BANKSTON	05/10/10
394-030	394-029	02/17/2010	224.00	METROPOLITAN	ALMONASTER AV	TV	DCGCTV, 05/10/2010, DCG 3651	Submittal of TV, sent by L BANKSTON	05/10/10
394-031	394-030	12/04/2014	45.00	METROPOLITAN	ALMONASTER AV	SMOKE	SWBNET,		
394-033	394-021	02/11/2010	332.00	METROPOLITAN	TECUMSEH	TV	DCGCTV, 05/10/2010, DCG 3651	Submittal of TV, sent by L BANKSTON	05/10/10
394-034	394-033	02/18/2010	330.00	METROPOLITAN	POWHATAN	TV	DCGCTV, 05/10/2010, DCG 3651	Submittal of TV, sent by L BANKSTON	05/10/10
394-035	394-034	02/18/2010	302.00	METROPOLITAN	HIAWATHA	TV	DCGCTV, 05/10/2010, DCG 3651	Submittal of TV, sent by L BANKSTON	05/10/10
395-001	394-022	03/10/2010	330.00	METROPOLITAN	CLOVER	TV	DCGCTV, 05/10/2010, DCG 3651	Submittal of TV, sent by L BANKSTON	05/10/10
395-002	395-001	03/10/2010	332.00	METROPOLITAN	HAWTHORNE PL	TV	DCGCTV, 05/10/2010, DCG 3651	Submittal of TV, sent by L BANKSTON	05/10/10
395-003	395-002	02/19/2010	335.00	METROPOLITAN	MYRTLE	TV	DCGCTV, 05/10/2010, DCG 3651	Submittal of TV, sent by L BANKSTON	05/10/10
395-004	395-003	02/19/2010	333.00	METROPOLITAN	ELDER	TV	DCGCTV, 05/10/2010, DCG 3651	Submittal of TV, sent by L BANKSTON	05/10/10
395-005	395-004	02/18/2010	260.00	METROPOLITAN	HIGGINS BL	TV	DCGCTV, 05/10/2010, DCG 3651	Submittal of TV, sent by L BANKSTON	05/10/10
395-006	394-021	03/10/2010	330.00	METROPOLITAN	CLOVER	TV	DCGCTV, 05/10/2010, DCG 3651	Submittal of TV, sent by L BANKSTON	05/10/10
395-007	395-006	03/10/2010	330.00	METROPOLITAN	HAWTHORNE PL	TV	DCGCTV, 05/10/2010, DCG 3651	Submittal of TV, sent by L BANKSTON	05/10/10
395-008	395-007	02/19/2010	334.00	METROPOLITAN	MYRTLE	TV	DCGCTV, 05/10/2010, DCG 3651	Submittal of TV, sent by L BANKSTON	05/10/10
395-009	395-008	02/19/2010	330.00	METROPOLITAN	ELDER	TV	DCGCTV, 05/10/2010, DCG 3651	Submittal of TV, sent by L BANKSTON	05/10/10
395-010	395-009	02/18/2010	245.00	METROPOLITAN	HIGGINS BL	TV	DCGCTV, 05/10/2010, DCG 3651	Submittal of TV, sent by L BANKSTON	05/10/10
395-011	394-002	03/10/2010	333.00	LOUISA	CLOVER	TV	DCGCTV, 05/10/2010, DCG 3651	Submittal of TV, sent by L BANKSTON	05/10/10
395-012	395-011	12/04/2014	330.00	LOUISA	HAWTHORNE PL	SMOKE	SWBNET,		
395-013	395-012	03/03/2010	334.00	LOUISA	MYRTLE	TV	DCGCTV, 05/10/2010, DCG 3651	Submittal of TV, sent by L BANKSTON	05/10/10
395-014	395-013	03/01/2010	332.00	LOUISA	ELDER	TV	DCGCTV, 05/10/2010, DCG 3651	Submittal of TV, sent by L BANKSTON	05/10/10
395-015	395-014	02/25/2010	205.00	LOUISA	HIGGINS BL	TV	DCGCTV, 05/10/2010, DCG 3651	Submittal of TV, sent by L BANKSTON	05/10/10
395-016	394-009	12/04/2014	380.00	LOUISA	HAWTHORNE PL	SMOKE	SWBNET,		
395-017	395-016	04/14/2010	390.00	LOUISA	MYRTLE	TV	DCGCTV, 08/19/2010, DCG 3651	Submittal of TV, sent by L BANKSTON	07/20/10.
395-018	395-017	03/18/2010	26.00	LOUISA	MYRTLE	TV	DCGCTV, 08/19/2010, DCG 3651	Submittal of TV, sent by L BANKSTON	07/20/10.
395-019	395-018	12/04/2014	359.00	LOUISA	ELDER	SMOKE	SWBNET,		
395-020	395-019	03/15/2010	390.00	LOUISA	HIGGINS BL	TV	DCGCTV, 05/10/2010, DCG 3651	Submittal of TV, sent by L BANKSTON	05/10/10
395-021	394-024	12/05/2014	360.00	METROPOLITAN	CLOVER	SMOKE	SWBNET,		
395-022	395-021	12/05/2014	273.00	ST FERDINAND	METROPOLITAN	SMOKE	SWBNET,		
395-023	395-022	12/05/2014	317.00	ST FERDINAND	METROPOLITAN	SMOKE	SWBNET,		
395-024	408-007	03/31/2010	291.00	LOUISA	HIGGINS BL	TV	DCGCTV, 08/19/2010, DCG 3651	Submittal of TV, sent by L BANKSTON	07/20/10.
396-001	394-014	04/13/2010	397.00	CHICKASAW	ALVAR	TV	DCGCTV, 08/19/2010, DCG 3651	Submittal of TV, sent by L BANKSTON	07/20/10.

396-002	396-001	04/12/2010	390.00	CHICKASAW	ALVAR	TV	DCGCTV, 08/19/2010, DCG 3651	Submittal of TV, sent by L BANKSTON 07/20/10.
396-003	396-002	03/18/2010	42.00	ALVAR	CHICKASAW	TV	DCGCTV, 08/19/2010, DCG 3651	Submittal of TV, sent by L BANKSTON 07/20/10.
396-004	396-002	03/31/2010	306.00	ALVAR	HIGGINS BL	TV	DCGCTV, 08/19/2010, DCG 3651	Submittal of TV, sent by L BANKSTON 07/20/10.
396-005	396-004	03/17/2010	313.00	ALVAR	HIGGINS BL	TV	DCGCTV, 08/19/2010, DCG 3651	Submittal of TV, sent by L BANKSTON 07/20/10.
396-006	396-005	03/17/2010	258.00	ALVAR	HIGGINS BL	TV	DCGCTV, 08/19/2010, DCG 3651	Submittal of TV, sent by L BANKSTON 07/20/10.
396-007	396-006	03/17/2010	220.00	ALVAR	HIGGINS BL	TV	DCGCTV, 08/19/2010, DCG 3651	Submittal of TV, sent by L BANKSTON 07/20/10.
396-008	396-002	03/31/2010	78.00	CHICKASAW	ALVAR	TV	DCGCTV, 08/19/2010, DCG 3651	Submittal of TV, sent by L BANKSTON 07/20/10.
396-009	396-008	11/14/2013	348.00	ALVAR	CHICKASAW	TV	DCGCTV,	
396-010	394-014	04/13/2010	488.00	DESIRE	HIGGINS BL	TV	DCGCTV, 08/19/2010, DCG 3651	Submittal of TV, sent by L BANKSTON 07/20/10.
396-011	396-010	04/08/2010	473.00	DESIRE	HIGGINS BL	TV	DCGCTV, 08/19/2010, DCG 3651	Submittal of TV, sent by L BANKSTON 07/20/10.
396-012	396-011	04/08/2010	95.00	DESIRE	HIGGINS BL	TV	DCGCTV, 08/19/2010, DCG 3651	Submittal of TV, sent by L BANKSTON 07/20/10.
396-013	396-012	04/08/2010	301.00	DESIRE	HIGGINS BL	TV	DCGCTV, 08/19/2010, DCG 3651	Submittal of TV, sent by L BANKSTON 07/20/10.
396-014	396-013	12/11/2014	245.00	HIGGINS BL	DESIRE	SMOKE	SWBNET,	
396-020	395-020	03/16/2010	398.00	HIGGINS BL	PIETY	TV	DCGCTV, 08/19/2010, DCG 3651	Submittal of TV, sent by L BANKSTON 07/20/10.
397-001	398-003	04/07/2010	310.00	FRANCE RD	ALMONASTER AV	TV	DCGCTV, 08/19/2010, DCG 3651	Submittal of TV, sent by L BANKSTON 07/20/10.
397-002	397-001	04/07/2010	340.00	FRANCE RD	ALMONASTER AV	TV	DCGCTV, 08/19/2010, DCG 3651	Submittal of TV, sent by L BANKSTON 07/20/10.
397-003	397-002	12/05/2014	340.00	FRANCE RD	ALMONASTER AV	SMOKE	SWBNET,	
397-004	396-008	12/05/2014	412.00	ALVAR	ALMONASTER AV	SMOKE	SWBNET,	
397-005	396-003	12/05/2014	342.00	ALVAR	ALMONASTER AV	SMOKE	SWBNET,	
397-006	397-005	12/05/2014	160.00	ALVAR	ALMONASTER AV	SMOKE	SWBNET,	
397-007	397-006	03/17/2010	310.00	ALVAR	ALMONASTER AV	TV	DCGCTV, 08/19/2010, DCG 3651	Submittal of TV, sent by L BANKSTON 07/20/10.
397-008	394-018	03/16/2010	422.00	ALMONASTER AV	ALVAR	TV	DCGCTV, 08/19/2010, DCG 3651	Submittal of TV, sent by L BANKSTON 07/20/10.
397-009	397-008	03/16/2010	204.00	ALMONASTER AV	ALVAR	TV	DCGCTV, 08/19/2010, DCG 3651	Submittal of TV, sent by L BANKSTON 07/20/10.
397-010	397-009	03/16/2010	201.00	ALMONASTER AV	ALVAR	TV	DCGCTV, 08/19/2010, DCG 3651	Submittal of TV, sent by L BANKSTON 07/20/10.
398-002	398-001	04/06/2010	286.00	FRANCE RD	ALMONASTER AV	TV	DCGCTV, 08/19/2010, DCG 3651	Submittal of TV, sent by L BANKSTON 07/20/10.
398-003	398-002	04/07/2010	340.00	FRANCE RD	ALMONASTER AV	TV	DCGCTV, 08/19/2010, DCG 3651	Submittal of TV, sent by L BANKSTON 07/20/10.
398-004	398-001	04/06/2010	350.00	FRANCE RD	FRANCE ROAD PK	TV	DCGCTV, 08/19/2010, DCG 3651	Submittal of TV, sent by L BANKSTON 07/20/10.
400-001	401-050	10/28/2011	350.00	INDEPENDENCE	CHARTRES	SMOKE	SWBNET,	
400-002	400-001	10/28/2011	193.00	CHARTRES	CONGRESS	SMOKE	SWBNET,	
400-003	400-001	10/28/2011	212.00	CHARTRES	PAULINE	SMOKE	SWBNET,	
400-004	401-053	10/28/2011	348.00	PAULINE	CHARTRES	SMOKE	SWBNET,	
400-005	400-004	10/28/2011	225.00	CHARTRES	ALVAR	SMOKE	SWBNET,	
400-006	413-002	10/31/2011	253.00	CHARTRES	ALVAR	SMOKE	SWBNET,	
400-007	401-051	10/31/2011	350.00	CONGRESS	CHARTRES	SMOKE	SWBNET,	
400-008	400-007	10/31/2011	207.00	CHARTRES	GALLIER	SMOKE	SWBNET,	
400-009	401-026	10/31/2011	350.00	DESIRE	CHARTRES	SMOKE	SWBNET,	
400-010	400-009	10/31/2011	240.00	CHARTRES	GALLIER	SMOKE	SWBNET,	
400-011	401-024	10/31/2011	364.00	PIETY	CHARTRES	SMOKE	SWBNET,	
400-012	400-011	10/31/2011	226.00	CHARTRES	LOUISA	SMOKE	SWBNET,	
400-013	400-011	10/31/2011	305.00	CHARTRES	DESIRE	SMOKE	SWBNET,	
400-014	401-023	10/31/2011	342.00	LOUISA	CHARTRES	SMOKE	SWBNET,	
400-015	400-014	10/31/2011	134.00	LOUISA	CHARTRES	SMOKE	SWBNET,	
401-001	402-061	10/31/2011	205.00	LOUISA	N RAMPART	SMOKE	SWBNET,	
401-002	401-001	10/31/2011	280.00	N RAMPART	PIETY	SMOKE	SWBNET,	
401-002	402-064	10/31/2011	220.00	PIETY	N RAMPART	SMOKE	SWBNET,	
401-003	401-002	10/31/2011	338.00	PIETY	BURGUNDY	SMOKE	SWBNET,	
401-004	401-003	10/31/2011	299.00	BURGUNDY	DESIRE	SMOKE	SWBNET,	
401-005	401-002	10/31/2011	360.00	N RAMPART	DESIRE	SMOKE	SWBNET,	
401-005	402-069	10/31/2011	220.00	DESIRE	N RAMPART	SMOKE	SWBNET,	
401-006	401-005	10/31/2011	340.00	DESIRE	BURGUNDY	SMOKE	SWBNET,	
401-007	401-006	11/01/2011	235.00	BURGUNDY	GALLIER	SMOKE	SWBNET,	
401-008	401-005	10/01/2011	290.00	N RAMPART	GALLIER	SMOKE	SWBNET,	
401-009	401-008	11/01/2011	305.00	GALLIER	BURGUNDY	SMOKE	SWBNET,	
401-010	401-001	11/01/2011	336.00	LOUISA	BURGUNDY	SMOKE	SWBNET,	
401-011	401-010	11/01/2011	222.00	BURGUNDY	PIETY	SMOKE	SWBNET,	
401-012	401-010	11/01/2011	32.00	LOUISA	BURGUNDY	SMOKE	SWBNET,	
401-013	401-012	11/01/2011	274.00	BURGUNDY	PIETY	SMOKE	SWBNET,	
401-014	401-013	11/01/2011	357.00	BURGUNDY	DESIRE	SMOKE	SWBNET,	
401-015	401-014	11/01/2011	295.00	BURGUNDY	GALLIER	SMOKE	SWBNET,	
401-016	401-015	11/01/2011	295.00	GALLIER	DAUPHINE	SMOKE	SWBNET,	
401-017	401-012	11/01/2011	360.00	LOUISA	DAUPHINE	SMOKE	SWBNET,	
401-018	401-013	11/01/2011	360.00	PIETY	DAUPHINE	SMOKE	SWBNET,	
401-018	401-017	11/01/2011	275.00	DAUPHINE	PIETY	SMOKE	SWBNET,	
401-019	401-014	11/01/2011	360.00	DESIRE	DAUPHINE	SMOKE	SWBNET,	
401-019	401-018	11/01/2011	362.00	DAUPHINE	DESIRE	SMOKE	SWBNET,	
401-020	401-019	11/02/2011	290.00	DAUPHINE	GALLIER	SMOKE	SWBNET,	
401-021	401-020	11/02/2011	305.00	GALLIER	ROYAL	SMOKE	SWBNET,	
401-022	401-017	10/28/2011	364.00	LOUISA	ROYAL	SMOKE	SWBNET,	
401-023	401-022	10/25/2011	15.00	LOUISA	ROYAL	SMOKE	SWBNET,	
401-024	401-018	10/28/2011	365.00	PIETY	ROYAL	SMOKE	SWBNET,	
401-024	401-022	10/28/2011	275.00	ROYAL	PIETY	SMOKE	SWBNET,	
401-025	401-024	10/28/2011	305.00	ROYAL	DESIRE	SMOKE	SWBNET,	
401-026	401-019	10/28/2011	365.00	DESIRE	ROYAL	SMOKE	SWBNET,	
401-027	401-026	10/28/2011	290.00	ROYAL	GALLIER	SMOKE	SWBNET,	

401-028	401-027	10/28/2011	300.00	GALLIER	CHARTRES	SMOKE	SWBNET,
401-029	402-082	10/28/2011	225.00	INDEPENDENCE	N RAMPART	SMOKE	SWBNET,
401-030	401-029	10/28/2011	267.00	N RAMPART	PAULINE	SMOKE	SWBNET,
401-031	401-030	10/28/2011	310.00	PAULINE	BURGUNDY	SMOKE	SWBNET,
401-032	401-029	10/28/2011	244.00	N RAMPART	CONGRESS	SMOKE	SWBNET,
401-032	402-026	10/28/2011	235.00	CONGRESS	N RAMPART	SMOKE	SWBNET,
401-033	401-032	10/28/2011	213.00	N RAMPART	GALLIER	SMOKE	SWBNET,
401-034	401-032	10/28/2011	341.00	CONGRESS	BURGUNDY	SMOKE	SWBNET,
401-035	401-034	10/28/2011	208.00	BURGUNDY	GALLIER	SMOKE	SWBNET,
401-036	401-029	10/28/2011	340.00	INDEPENDENCE	BURGUNDY	SMOKE	SWBNET,
401-037	401-036	10/28/2011	195.00	BURGUNDY	PAULINE	SMOKE	SWBNET,
401-038	401-036	10/28/2011	190.00	BURGUNDY	CONGRESS	SMOKE	SWBNET,
401-039	401-036	10/28/2011	34.00	INDEPENDENCE	BURGUNDY	SMOKE	SWBNET,
401-040	401-039	10/28/2011	267.00	BURGUNDY	PAULINE	SMOKE	SWBNET,
401-041	401-040	10/28/2011	237.00	BURGUNDY	ALVAR	SMOKE	SWBNET,
401-042	401-039	10/28/2011	244.00	BURGUNDY	CONGRESS	SMOKE	SWBNET,
401-043	401-042	10/28/2011	205.00	BURGUNDY	GALLIER	SMOKE	SWBNET,
401-044	401-039	10/30/2011	360.00	INDEPENDENCE	DAUPHINE	SMOKE	SWBNET,
401-045	401-042	10/30/2011	365.00	CONGRESS	DAUPHINE	SMOKE	SWBNET,
401-045	401-044	10/31/2011	245.00	DAUPHINE	CONGRESS	SMOKE	SWBNET,
401-046	401-045	10/31/2011	200.00	DAUPHINE	GALLIER	SMOKE	SWBNET,
401-047	401-040	10/31/2011	360.00	PAULINE	DAUPHINE	SMOKE	SWBNET,
401-047	401-044	10/31/2011	268.00	DAUPHINE	PAULINE	SMOKE	SWBNET,
401-048	401-047	10/31/2011	284.00	DAUPHINE	ALVAR	SMOKE	SWBNET,
401-049	401-048	10/31/2011	304.00	ALVAR	ROYAL	SMOKE	SWBNET,
401-050	401-044	10/31/2011	365.00	INDEPENDENCE	ROYAL	SMOKE	SWBNET,
401-051	401-050	10/31/2011	242.00	ROYAL	CONGRESS	SMOKE	SWBNET,
401-052	401-051	10/31/2011	210.00	ROYAL	GALLIER	SMOKE	SWBNET,
401-053	401-047	10/31/2011	365.00	PAULINE	ROYAL	SMOKE	SWBNET,
401-053	401-050	10/31/2011	270.00	ROYAL	PAULINE	SMOKE	SWBNET,
401-054	401-053	10/31/2011	285.00	ROYAL	ALVAR	SMOKE	SWBNET,
401-055	401-054	10/31/2011	301.00	ALVAR	CHARTRES	SMOKE	SWBNET,
401-056	414-002	10/31/2011	321.00	N RAMPART	ALVAR	SMOKE	SWBNET,
401-057	401-056	10/31/2011	350.00	ALVAR	BURGUNDY	SMOKE	SWBNET,
401-058	401-057	10/25/2014	304.00	ALVAR	DAUPHINE	SMOKE	SWBNET
401-059	414-003	10/31/2011	260.00	BURGUNDY	ALVAR	SMOKE	SWBNET,
401-060	414-008	10/31/2011	260.00	BURGUNDY	ALVAR	SMOKE	SWBNET,
401-061	414-011	10/31/2011	275.00	DAUPHINE	ALVAR	SMOKE	SWBNET,
401-062	414-017	11/01/2011	275.00	ROYAL	ALVAR	SMOKE	SWBNET,
401-063	401-045	11/01/2011	329.00	CONGRESS	ROYAL	SMOKE	SWBNET,
402-001	415-031	11/01/2011	303.00	N VILLERE	ALVAR	SMOKE	SWBNET,
402-002	402-001	11/01/2011	340.00	ALVAR	URQUHART	SMOKE	SWBNET,
402-003	402-001	11/01/2011	30.00	N VILLERE	ALVAR	SMOKE	SWBNET,
402-004	402-003	11/01/2011	20.00	ALVAR	N VILLERE	SMOKE	SWBNET,
402-005	402-004	11/01/2011	380.00	ALVAR	URQUHART	SMOKE	SWBNET,
402-006	402-005	11/01/2011	325.00	ALVAR	MARAIS	SMOKE	SWBNET,
402-007	402-003	11/01/2011	270.00	N VILLERE	PAULINE	SMOKE	SWBNET,
402-008	402-004	11/01/2011	285.00	N VILLERE	PAULINE	SMOKE	SWBNET,
402-008	402-007	11/01/2011	15.00	PAULINE	N VILLERE	SMOKE	SWBNET,
402-009	402-008	11/01/2011	323.00	PAULINE	URQUHART	SMOKE	SWBNET,
402-010	402-007	10/07/2011	265.00	N VILLERE	INDEPENDENCE	SMOKE	SWBNET,
402-011	402-010	10/07/2011	395.00	INDEPENDENCE	URQUHART	SMOKE	SWBNET,
402-012	402-011	10/07/2011	265.00	URQUHART	PAULINE	SMOKE	SWBNET,
402-013	402-012	10/07/2011	234.00	URQUHART	ALVAR	SMOKE	SWBNET,
402-014	402-011	10/09/2011	395.00	INDEPENDENCE	MARAIS	SMOKE	SWBNET,
402-015	402-012	10/07/2011	394.00	PAULINE	MARAIS	SMOKE	SWBNET,
402-015	402-014	10/07/2011	268.00	MARAIS	PAULINE	SMOKE	SWBNET,
402-016	402-015	10/07/2011	233.00	MARAIS	ALVAR	SMOKE	SWBNET,
402-017	402-015	10/07/2011	271.00	PAULINE	ST CLAUDE AV	SMOKE	SWBNET,
402-018	402-014	10/07/2011	270.00	INDEPENDENCE	ST CLAUDE AV	SMOKE	SWBNET,
402-019	402-018	10/07/2011	209.00	ST CLAUDE AV	PAULINE	SMOKE	SWBNET,
402-020	402-018	10/07/2011	30.00	INDEPENDENCE	ST CLAUDE AV	SMOKE	SWBNET,
402-021	402-020	10/07/2011	80.00	INDEPENDENCE	ST CLAUDE AV	SMOKE	SWBNET,
402-022	402-021	10/07/2011	267.00	ST CLAUDE AV	PAULINE	SMOKE	SWBNET,
402-023	402-022	10/07/2011	366.00	PAULINE	N RAMPART	SMOKE	SWBNET,
402-024	402-021	10/07/2011	243.00	ST CLAUDE AV	CONGRESS	SMOKE	SWBNET,
402-025	402-024	10/07/2011	208.00	ST CLAUDE AV	GALLIER	SMOKE	SWBNET,
402-026	402-024	10/07/2011	200.00	CONGRESS	N RAMPART	SMOKE	SWBNET,
402-027	402-018	10/07/2011	243.00	ST CLAUDE AV	CONGRESS	SMOKE	SWBNET,
402-028	402-027	10/07/2011	263.00	ST CLAUDE AV	GALLIER	SMOKE	SWBNET,
402-029	402-028	10/07/2011	217.00	GALLIER	MARAIS	SMOKE	SWBNET,
402-030	402-028	10/10/2011	237.00	ST CLAUDE AV	DESIRE	SMOKE	SWBNET,
402-031	402-010	10/10/2011	245.00	N VILLERE	CONGRESS	SMOKE	SWBNET,
402-032	402-011	10/10/2011	245.00	URQUHART	CONGRESS	SMOKE	SWBNET,

402-032	402-031	10/10/2011	395.00	CONGRESS	URQUHART	SMOKE	SWBNET,
402-033	402-014	10/10/2011	244.00	MARAIS	CONGRESS	SMOKE	SWBNET,
402-033	402-032	10/10/2011	395.00	CONGRESS	MARAIS	SMOKE	SWBNET,
402-034	402-033	10/10/2011	213.00	CONGRESS	ST CLAUDE AV	SMOKE	SWBNET,
402-035	402-031	10/10/2011	265.00	N VILLERE	GALLIER	SMOKE	SWBNET,
402-036	402-035	10/10/2011	395.00	GALLIER	URQUHART	SMOKE	SWBNET,
402-037	402-036	10/10/2011	141.00	URQUHART	CONGRESS	SMOKE	SWBNET,
402-038	402-036	10/10/2011	392.00	GALLIER	MARAIS	SMOKE	SWBNET,
402-039	402-038	10/10/2011	234.00	MARAIS	DESIRE	SMOKE	SWBNET,
402-040	402-036	10/10/2011	280.00	URQUHART	DESIRE	SMOKE	SWBNET,
402-041	402-040	10/10/2011	12.00	URQUHART	DESIRE	SMOKE	SWBNET,
402-042	402-041	10/10/2011	339.00	DESIRE	MARAIS	SMOKE	SWBNET,
402-043	402-040	10/10/2011	340.00	DESIRE	N VILLERE	SMOKE	SWBNET,
402-044	402-035	10/10/2011	295.00	N VILLERE	DESIRE	SMOKE	SWBNET,
402-045	402-044	10/10/2011	30.00	DESIRE	N VILLERE	SMOKE	SWBNET,
402-046	402-044	10/10/2011	355.00	N VILLERE	PIETY	SMOKE	SWBNET,
402-047	402-046	10/10/2011	282.00	N VILLERE	LOUISA	SMOKE	SWBNET,
402-048	402-047	10/10/2011	190.00	LOUISA	URQUHART	SMOKE	SWBNET,
402-049	402-047	10/10/2011	390.00	LOUISA	URQUHART	SMOKE	SWBNET,
402-050	402-049	10/10/2011	275.00	URQUHART	PIETY	SMOKE	SWBNET,
402-051	402-050	10/10/2011	257.00	URQUHART	DESIRE	SMOKE	SWBNET,
402-052	402-049	10/10/2011	395.00	LOUISA	MARAIS	SMOKE	SWBNET,
402-053	402-050	10/11/2011	395.00	PIETY	MARAIS	SMOKE	SWBNET,
402-053	402-052	10/10/2011	282.00	MARAIS	PIETY	SMOKE	SWBNET,
402-054	402-053	10/10/2011	355.00	MARAIS	DESIRE	SMOKE	SWBNET,
402-055	402-054	10/11/2011	235.00	DESIRE	ST CLAUDE AV	SMOKE	SWBNET,
402-056	402-053	10/11/2011	272.00	PIETY	ST CLAUDE AV	SMOKE	SWBNET,
402-057	402-056	10/11/2011	223.00	ST CLAUDE AV	LOUISA	SMOKE	SWBNET,
402-058	402-056	10/11/2011	315.00	ST CLAUDE AV	DESIRE	SMOKE	SWBNET,
402-059	402-081	10/11/2011	75.00	LOUISA	ST CLAUDE AV	SMOKE	SWBNET,
402-060	402-059	10/11/2011	20.00	LOUISA	ST CLAUDE AV	SMOKE	SWBNET,
402-061	402-060	10/11/2011	233.00	LOUISA	N RAMPART	SMOKE	SWBNET,
402-062	402-060	10/11/2011	277.00	ST CLAUDE AV	PIETY	SMOKE	SWBNET,
402-063	402-062	10/11/2011	135.00	PIETY	N RAMPART	SMOKE	SWBNET,
402-064	402-063	10/11/2011	81.00	PIETY	N RAMPART	SMOKE	SWBNET,
402-065	402-063	10/06/2011	148.00	PIETY	ROSALIE AL	SMOKE	SWBNET,
402-066	402-065	10/06/2011	73.00	PIETY	ROSALIE AL	SMOKE	SWBNET,
402-067	402-066	10/06/2011	42.00	PIETY	ROSALIE AL	SMOKE	SWBNET,
402-068	402-062	10/06/2011	360.00	ST CLAUDE AV	DESIRE	SMOKE	SWBNET,
402-069	402-068	10/06/2011	216.00	DESIRE	N RAMPART	SMOKE	SWBNET,
402-070	402-068	10/06/2011	290.00	ST CLAUDE AV	GALLIER	SMOKE	SWBNET,
402-071	402-070	10/06/2011	371.00	GALLIER	N RAMPART	SMOKE	SWBNET,
402-072	415-041	10/06/2011	305.00	MARAIS	ALVAR	SMOKE	SWBNET,
402-073	402-072	10/06/2011	204.00	ALVAR	ST CLAUDE AV	SMOKE	SWBNET,
402-074	402-072	10/06/2011	338.00	ALVAR	URQUHART	SMOKE	SWBNET,
402-075	402-072	10/06/2011	18.00	MARAIS	ALVAR	SMOKE	SWBNET,
402-076	402-075	10/26/2014	213.00	ALVAR	ST CLAUDE AV	SMOKE	SWBNET,
402-077	415-045	10/06/2011	320.00	ST CLAUDE AV	ALVAR	SMOKE	SWBNET,
402-078	402-077	10/06/2011	370.00	ALVAR	N RAMPART	SMOKE	SWBNET,
402-079	415-040	10/06/2011	248.00	URQUHART	ALVAR	SMOKE	SWBNET,
402-080	415-039	10/06/2011	270.00	ST CLAUDE AV	ALVAR	SMOKE	SWBNET,
402-081	402-052	10/06/2011	290.00	LOUISA	ST CLAUDE AV	SMOKE	SWBNET,
402-082	402-021	10/06/2011	215.00	INDEPENDENCE	N RAMPART	SMOKE	SWBNET,
403-001	404-042	10/06/2011	370.00	PAULINE	N ROMAN	SMOKE	SWBNET,
403-002	403-001	10/06/2011	35.00	N ROMAN	PAULINE	SMOKE	SWBNET,
403-003	403-002	10/06/2011	85.00	N ROMAN	ALVAR	SMOKE	SWBNET,
403-004	403-001	10/06/2011	391.00	PAULINE	N DERBIGNY	SMOKE	SWBNET,
403-005	403-004	10/06/2011	237.00	N DERBIGNY	ALVAR	SMOKE	SWBNET,
403-008	403-004	10/10/2011	393.00	PAULINE	N CLAIBORNE AV	SMOKE	SWBNET,
403-009	404-043	10/06/2011	350.00	ALVAR	N ROMAN	SMOKE	SWBNET,
403-010	403-009	10/06/2011	24.00	ALVAR	N ROMAN	SMOKE	SWBNET,
403-011	403-010	10/06/2011	365.00	ALVAR	N DERBIGNY	SMOKE	SWBNET,
403-012	403-011	10/06/2011	23.00	ALVAR	N DERBIGNY	SMOKE	SWBNET,
403-013	403-012	10/26/2014	341.00	ALVAR	N CLAIBORNE AV	SMOKE	SWBNET,
403-014	404-051	10/10/2011	370.00	ALVAR	N ROMAN	SMOKE	SWBNET,
403-015	403-014	10/02/2011	395.00	ALVAR	N DERBIGNY	SMOKE	SWBNET,
403-016	403-015	10/07/2011	340.00	ALVAR	N CLAIBORNE AV	SMOKE	SWBNET,
403-017	416-001	10/07/2011	265.00	N ROMAN	ALVAR	SMOKE	SWBNET,
403-018	416-002	10/06/2011	268.00	N DERBIGNY	ALVAR	SMOKE	SWBNET,
403-019	416-003	10/07/2011	268.00	N CLAIBORNE AV	ALVAR	SMOKE	SWBNET,
403-020	416-030	10/07/2011	269.00	N ROBERTSON	ALVAR	SMOKE	SWBNET,
403-021	402-001	10/07/2011	391.00	ALVAR	N ROBERTSON	SMOKE	SWBNET,
403-022	403-021	10/07/2011	244.00	ALVAR	N CLAIBORNE AV	SMOKE	SWBNET,
403-023	402-003	10/07/2011	391.00	ALVAR	N ROBERTSON	SMOKE	SWBNET,

403-025	404-041	10/07/2011	375.00	INDEPENDENCE	N ROMAN	SMOKE	SWBNET,
403-026	403-025	10/07/2011	391.00	INDEPENDENCE	N DERBIGNY	SMOKE	SWBNET,
403-027	403-026	10/07/2011	337.00	INDEPENDENCE	N CLAIBORNE AV	SMOKE	SWBNET,
403-028	404-039	10/07/2011	375.00	CONGRESS	N ROMAN	SMOKE	SWBNET,
403-029	403-028	10/07/2011	210.00	N ROMAN	GALLIER	SMOKE	SWBNET,
403-030	403-028	10/07/2011	390.00	CONGRESS	N DERBIGNY	SMOKE	SWBNET,
403-031	403-030	10/07/2011	210.00	N DERBIGNY	GALLIER	SMOKE	SWBNET,
403-032	403-030	10/07/2011	201.00	N DERBIGNY	INDEPENDENCE	SMOKE	SWBNET,
403-033	403-030	10/07/2011	395.00	CONGRESS	N CLAIBORNE AV	SMOKE	SWBNET,
403-034	403-033	10/07/2011	245.00	N CLAIBORNE AV	INDEPENDENCE	SMOKE	SWBNET,
403-035	402-010	10/07/2011	390.00	INDEPENDENCE	N ROBERTSON	SMOKE	SWBNET,
403-036	403-035	10/07/2011	268.00	N ROBERTSON	PAULINE	SMOKE	SWBNET,
403-037	403-036	10/10/2011	245.00	PAULINE	N CLAIBORNE AV	SMOKE	SWBNET,
403-038	403-082	10/10/2011	308.00	INDEPENDENCE	N CLAIBORNE AV	SMOKE	SWBNET,
403-039	402-031	10/10/2011	391.00	CONGRESS	N ROBERTSON	SMOKE	SWBNET,
403-039	403-035	10/10/2011	252.00	N ROBERTSON	CONGRESS	SMOKE	SWBNET,
403-040	403-039	09/30/2011	370.00	CONGRESS	N CLAIBORNE AV	SMOKE	SWBNET,
403-041	403-040	09/30/2011	207.00	N CLAIBORNE AV	GALLIER	SMOKE	SWBNET
403-042	404-040	09/30/2011	373.00	GALLIER	N ROMAN	SMOKE	SWBNET,
403-043	403-042	07/20/2011	390.00	GALLIER	N DERBIGNY	TV	MVESAS2,
403-044	403-043	09/30/2011	135.00	N DERBIGNY	DESIRE	SMOKE	SWBNET,
403-045	403-043	09/30/2011	335.00	GALLIER	N CLAIBORNE AV	SMOKE	SWBNET,
403-046	402-035	09/30/2011	390.00	GALLIER	N ROBERTSON	SMOKE	SWBNET,
403-047	403-046	09/30/2011	365.00	GALLIER	N CLAIBORNE AV	SMOKE	SWBNET,
403-048	403-047	09/30/2011	140.00	N CLAIBORNE AV	DESIRE	SMOKE	SWBNET,
403-049	402-045	09/30/2011	365.00	DESIRE	N ROBERTSON	SMOKE	SWBNET,
403-049	403-046	09/30/2011	285.00	N ROBERTSON	DESIRE	SMOKE	SWBNET,
403-050	403-049	10/03/2011	336.00	DESIRE	N CLAIBORNE AV	SMOKE	SWBNET,
403-051	403-049	10/03/2011	359.00	N ROBERTSON	PIETY	SMOKE	SWBNET,
403-052	403-051	10/03/2011	333.00	PIETY	N CLAIBORNE AV	SMOKE	SWBNET,
403-053	402-046	10/03/2011	340.00	PIETY	N ROBERTSON	SMOKE	SWBNET,
403-054	402-047	10/03/2011	395.00	LOUISA	N ROBERTSON	SMOKE	SWBNET
403-055	403-054	10/03/2011	230.00	N ROBERTSON	PIETY	SMOKE	SWBNET,
403-056	403-054	10/03/2011	368.00	LOUISA	N CLAIBORNE AV	SMOKE	SWBNET,
403-057	403-056	10/03/2011	37.00	N CLAIBORNE AV	LOUISA	SMOKE	SWBNET,
403-058	403-057	10/03/2011	40.00	LOUISA	N CLAIBORNE AV	SMOKE	SWBNET,
403-059	403-056	10/03/2011	285.00	N CLAIBORNE AV	PIETY	SMOKE	SWBNET,
403-060	403-059	10/03/2011	300.00	N CLAIBORNE AV	DESIRE	SMOKE	SWBNET,
403-061	404-074	10/03/2011	377.00	PIETY	N ROMAN	SMOKE	SWBNET,
403-062	403-061	10/03/2011	332.00	N ROMAN	DESIRE	SMOKE	SWBNET,
403-063	403-062	10/31/2011	390.00	DESIRE	N DERBIGNY	SMOKE	SWBNET,
403-064	403-063	10/03/2011	394.00	DESIRE	N CLAIBORNE AV	SMOKE	SWBNET,
403-065	403-061	10/03/2011	390.00	PIETY	N DERBIGNY	SMOKE	SWBNET,
403-066	403-065	10/03/2011	300.00	N DERBIGNY	DESIRE	SMOKE	SWBNET,
403-067	403-065	10/03/2011	392.00	PIETY	N CLAIBORNE AV	SMOKE	SWBNET,
403-068	403-067	10/03/2011	295.00	N CLAIBORNE AV	DESIRE	SMOKE	SWBNET,
403-069	403-067	10/03/2011	255.00	N CLAIBORNE AV	LOUISA	SMOKE	SWBNET,
403-070	403-061	10/03/2011	260.00	N ROMAN	LOUISA	SMOKE	SWBNET,
403-071	403-070	10/03/2011	25.00	LOUISA	N ROMAN	SMOKE	SWBNET,
403-072	403-070	10/03/2011	27.00	LOUISA	N ROMAN	SMOKE	SWBNET,
403-073	403-072	10/03/2011	363.00	LOUISA	N DERBIGNY	SMOKE	SWBNET,
403-074	403-073	09/22/2011	335.00	LOUISA	N CLAIBORNE AV	TV	DCGCTV, 01/06/2012, MWH Submittal of TV ESSA2 Data Sent by Montgomery Watson 12/27/11
403-075	403-070	10/04/2011	49.00	N ROMAN	LOUISA	SMOKE	SWBNET,
403-076	403-075	10/04/2011	25.00	LOUISA	N ROMAN	SMOKE	SWBNET,
403-077	403-075	10/04/2011	25.00	LOUISA	N ROMAN	SMOKE	SWBNET,
403-078	403-077	08/09/2011	368.00	LOUISA	N DERBIGNY	TV	DCGCTV, 01/06/2012, MWH Submittal of TV ESSA2 Data Sent by Montgomery Watson 12/27/11
403-079	403-078	10/04/2011	340.00	LOUISA	N CLAIBORNE AV	SMOKE	SWBNET,
403-080	402-007	10/04/2011	347.00	PAULINE	N ROBERTSON	SMOKE	SWBNET,
403-081	403-064	10/05/2011	55.00	N CLAIBORNE AV	DESIRE	SMOKE	SWBNET,
403-082	403-035	10/05/2011	23.00	INDEPENDENCE	N ROBERTSON	SMOKE	SWBNET,
404-001	404-SPS16	10/04/2011	32.00	N MIRO	PAULINE	SMOKE	SWBNET,
404-002	404-001	10/04/2011	30.00	PAULINE	N MIRO	SMOKE	SWBNET,
404-003	404-002	10/05/2011	320.00	N MIRO	ALVAR	SMOKE	SWBNET,
404-003	404-BP72	10/04/2011	15.00	N MIRO	ALVAR	SMOKE	SWBNET,
404-004	404-003	10/04/2011	38.00	N MIRO	ALVAR	SMOKE	SWBNET,
404-005	404-004	10/04/2011	18.00	ALVAR	N MIRO	SMOKE	SWBNET,
404-006	404-005	10/04/2011	246.00	N MIRO	BARTHOLOMEW	SMOKE	SWBNET,
404-007	404-005	10/04/2011	320.00	ALVAR	N GALVEZ	SMOKE	SWBNET,
404-008	404-003	10/04/2011	18.00	ALVAR	N MIRO	SMOKE	SWBNET,
404-009	404-008	10/04/2011	320.00	ALVAR	N GALVEZ	SMOKE	SWBNET,
404-010	404-008	10/04/2011	270.00	N MIRO	PAULINE	SMOKE	SWBNET,
404-011	404-010	10/04/2011	319.00	PAULINE	N GALVEZ	SMOKE	SWBNET,
404-012	404-002	10/04/2011	215.00	N MIRO	INDEPENDENCE	SMOKE	SWBNET,
404-013	404-012	10/05/2011	20.00	INDEPENDENCE	N MIRO	SMOKE	SWBNET,

404-014	404-013	10/05/2011	196.00	N MIRO	CONGRESS	SMOKE	SWBNET,
404-015	404-013	10/05/2011	320.00	INDEPENDENCE	N GALVEZ	SMOKE	SWBNET,
404-016	404-012	10/05/2011	243.00	N MIRO	CONGRESS	SMOKE	SWBNET,
404-017	404-016	10/05/2011	393.00	CONGRESS	N GALVEZ	SMOKE	SWBNET,
404-018	404-017	01/26/2012	207.00	N GALVEZ	GALLIER	SMOKE	SWBNET,
404-019	404-017	01/26/2012	244.00	N GALVEZ	INDEPENDENCE	SMOKE	SWBNET,
404-020	404-019	01/26/2012	212.00	N GALVEZ	PAULINE	SMOKE	SWBNET,
404-021	404-017	01/27/2012	389.00	CONGRESS	N JOHNSON	SMOKE	SWBNET,
404-022	404-021	01/27/2012	244.00	N JOHNSON	INDEPENDENCE	SMOKE	SWBNET,
404-023	404-022	01/27/2012	336.00	INDEPENDENCE	N GALVEZ	SMOKE	SWBNET,
404-024	404-022	01/27/2012	338.00	INDEPENDENCE	N PRIEUR	SMOKE	SWBNET,
404-025	404-022	01/27/2012	265.00	N JOHNSON	PAULINE	SMOKE	SWBNET,
404-026	404-025	01/27/2012	390.00	PAULINE	N GALVEZ	SMOKE	SWBNET,
404-027	404-026	12/09/2011	234.00	N GALVEZ	ALVAR	TV	MWESA2,
404-028	404-025	01/27/2012	375.00	PAULINE	N PRIEUR	SMOKE	SWBNET,
404-029	404-028	08/06/2011	235.00	N PRIEUR	ALVAR	TV	MWESA2,
404-030	404-025	08/06/2011	271.00	N JOHNSON	ALVAR	TV	MWESA2,
404-030	404-BP163	10/26/2014	5.00	N JOHNSON	ALVAR	SMOKE	SWBNET
404-031	404-030	01/27/2012	335.00	ALVAR	N GALVEZ	SMOKE	SWBNET,
404-032	404-030	01/30/2012	335.00	ALVAR	N PRIEUR	SMOKE	SWBNET,
404-033	404-021	01/30/2012	265.00	S JOHNSON	GALLIER	SMOKE	SWBNET,
404-034	404-033	01/30/2012	340.00	GALLIER	N GALVEZ	SMOKE	SWBNET,
404-036	404-033	02/15/2012	336.00	GALLIER	N PRIEUR	SMOKE	SWBNET,
404-038	404-021	01/30/2012	372.00	CONGRESS	N PRIEUR	SMOKE	SWBNET,
404-039	404-038	01/30/2012	41.00	CONGRESS	N PRIEUR	SMOKE	SWBNET,
404-040	404-039	01/30/2012	264.00	N PRIEUR	GALLIER	SMOKE	SWBNET,
404-041	404-039	01/30/2012	243.00	N PRIEUR	INDEPENDENCE	SMOKE	SWBNET,
404-042	404-041	01/30/2012	266.00	N PRIEUR	PAULINE	SMOKE	SWBNET,
404-043	404-042	01/30/2012	270.00	N PRIEUR	ALVAR	SMOKE	SWBNET,
404-044	417-010	01/30/2012	280.00	N GALVEZ	ALVAR	SMOKE	SWBNET,
404-045	404-044	01/30/2012	25.00	N GALVEZ	ALVAR	SMOKE	SWBNET,
404-045	404-BP164	01/30/2012	5.00	N GALVEZ	ALVAR	SMOKE	SWBNET,
404-046	404-045	01/31/2012	365.00	ALVAR	N JOHNSON	SMOKE	SWBNET,
404-047	404-046	01/14/2012	32.00	ALVAR	N JOHNSON	SMOKE	SWBNET,
404-048	404-047	02/14/2012	335.00	ALVAR	N PRIEUR	SMOKE	SWBNET,
404-049	417-019	01/31/2012	265.00	N JOHNSON	ALVAR	SMOKE	SWBNET,
404-050	417-022	01/31/2012	265.00	N PRIEUR	ALVAR	SMOKE	SWBNET,
404-051	417-025	01/31/2012	300.00	N PRIEUR	ALVAR	SMOKE	SWBNET,
404-052	404-016	02/14/2012	264.00	N MIRO	GALLIER	SMOKE	SWBNET,
404-053	404-052	02/14/2012	19.00	GALLIER	N MIRO	SMOKE	SWBNET,
404-054	404-053	02/14/2012	315.00	GALLIER	N GALVEZ	SMOKE	SWBNET,
404-055	404-052	02/14/2012	281.00	N MIRO	DESIRE	SMOKE	SWBNET,
404-056	404-055	02/14/2012	17.00	DESIRE	N MIRO	SMOKE	SWBNET,
404-057	404-056	02/14/2012	304.00	N MIRO	PIETY	SMOKE	SWBNET,
404-058	404-056	10/26/2014	378.00	DESIRE	N GALVEZ	SMOKE	SWBNET
404-059	404-058	02/14/2012	225.00	N GALVEZ	GALLIER	SMOKE	SWBNET,
404-060	404-058	02/14/2012	304.00	N GALVEZ	PIETY	SMOKE	SWBNET,
404-061	404-058	02/15/2012	390.00	DESIRE	N JOHNSON	SMOKE	SWBNET,
404-062	404-061	02/15/2012	177.00	DESIRE	N BUNNY FRIEND	SMOKE	SWBNET,
404-063	404-062	02/15/2012	30.00	N BUNNY FRIEND	DESIRE	SMOKE	SWBNET,
404-065	404-055	02/15/2012	354.00	N MIRO	PIETY	SMOKE	SWBNET,
404-066	404-065	02/15/2012	395.00	PIETY	N GALVEZ	SMOKE	SWBNET,
404-067	404-066	02/15/2012	228.00	N GALVEZ	LOUISA	SMOKE	SWBNET,
404-068	404-066	02/15/2012	395.00	PIETY	N JOHNSON	SMOKE	SWBNET,
404-070	404-068	02/15/2012	274.00	N JOHNSON	DESIRE	SMOKE	SWBNET,
404-071	404-068	02/15/2012	375.00	PIETY	N PRIEUR	SMOKE	SWBNET,
404-072	404-071	02/15/2012	280.00	N PRIEUR	DESIRE	SMOKE	SWBNET,
404-073	404-071	02/15/2012	144.00	N PRIEUR	LOUISA	SMOKE	SWBNET,
404-074	404-071	02/15/2012	39.00	PIETY	N PRIEUR	SMOKE	SWBNET,
404-075	404-074	02/15/2012	290.00	N PRIEUR	DESIRE	SMOKE	SWBNET,
404-076	403-062	02/15/2012	338.00	DESIRE	N PRIEUR	SMOKE	SWBNET,
404-077	404-065	02/15/2012	268.00	N MIRO	LOUISA	SMOKE	SWBNET,
404-078	404-077	02/15/2012	20.00	LOUISA	N MIRO	SMOKE	SWBNET,
404-079	404-078	02/15/2012	367.00	LOUISA	N GALVEZ	SMOKE	SWBNET,
404-080	404-079	02/06/2012	395.00	LOUISA	N JOHNSON	SMOKE	SWBNET,
404-081	404-080	02/06/2012	351.00	LOUISA	N PRIEUR	SMOKE	SWBNET,
404-082	404-077	02/06/2012	33.00	N MIRO	LOUISA	SMOKE	SWBNET,
404-083	404-082	02/06/2012	20.00	LOUISA	N MIRO	SMOKE	SWBNET,
404-084	404-083	02/06/2012	368.00	LOUISA	N GALVEZ	SMOKE	SWBNET,
404-085	404-084	02/06/2012	397.00	LOUISA	N JOHNSON	SMOKE	SWBNET,
404-086	404-085	07/25/2011	351.00	LOUISA	N PRIEUR	TV	DCGCTV, 01/06/2012, MWH Submittal of TV ESSA2 Data Sent by Montgomery Watson 12/27/11
404-087	385-015	02/06/2012	262.00	N JOHNSON	LOUISA	SMOKE	SWBNET,
404-088	385-013	02/06/2012	262.00	N GALVEZ	LOUISA	SMOKE	SWBNET,
404-089	385-017	02/06/2012	264.00	N PRIEUR	LOUISA	SMOKE	SWBNET,

404-090	385-026	02/06/2012	256.00	N PRIEUR	LOUISA	SMOKE	SWBNET,
404-091	403-076	02/06/2012	328.00	LOUISA	N PRIEUR	SMOKE	SWBNET,
404-092	403-071	01/07/2012	318.00	LOUISA	N PRIEUR	SMOKE	SWBNET,
404-093	404-078	02/09/2012	218.00	N MIRO	PIETY	SMOKE	SWBNET,
404-BP073	404-D1	02/09/2012	315.00	N MIRO	PAULINE	SMOKE	SWBNET,
404-BP163	404-D4	02/07/2012	15.00	N JOHNSON	ALVAR	SMOKE	SWBNET,
404-BP164	404-D3	02/09/2012	15.00	N GALVEZ	ALVAR	SMOKE	SWBNET,
404-BP72	404-D2	02/07/2012	15.00	N MIRO	ALVAR	SMOKE	SWBNET,
405-001	404-016	02/07/2012	374.00	CONGRESS	N TONTI	SMOKE	SWBNET,
405-002	405-001	02/07/2012	188.00	N TONTI	GALLIER	SMOKE	SWBNET,
405-003	405-001	02/07/2012	244.00	N TONTI	INDEPENDENCE	SMOKE	SWBNET,
405-004	405-003	02/07/2012	357.00	INDEPENDENCE	N ROCHEBLAVE	SMOKE	SWBNET,
405-005	405-003	02/07/2012	267.00	N TONTI	PAULINE	SMOKE	SWBNET,
405-006	405-005	02/07/2012	356.00	PAULINE	N ROCHEBLAVE	SMOKE	SWBNET,
405-007	405-005	02/07/2012	270.00	N TONTI	ALVAR	SMOKE	SWBNET,
405-008	405-007	02/07/2012	42.00	ALVAR	N TONTI	SMOKE	SWBNET,
405-009	405-008	02/07/2012	370.00	ALVAR	N ROCHEBLAVE	SMOKE	SWBNET,
405-010	405-009	02/07/2012	330.00	ALVAR	N DORGENOIS	SMOKE	SWBNET,
405-011	405-001	02/07/2012	413.00	CONGRESS	N ROCHEBLAVE	SMOKE	SWBNET,
405-012	405-011	02/07/2012	391.00	CONGRESS	N DORGENOIS	SMOKE	SWBNET,
405-013	405-012	02/09/2012	244.00	N DORGENOIS	INDEPENDENCE	SMOKE	SWBNET,
405-014	405-013	02/09/2012	335.00	INDEPENDENCE	N ROCHEBLAVE	SMOKE	SWBNET,
405-015	405-013	02/09/2012	391.00	INDEPENDENCE	FLORIDA AV	SMOKE	SWBNET,
405-016	405-013	02/09/2012	265.00	N DORGENOIS	PAULINE	SMOKE	SWBNET,
405-017	405-016	02/09/2012	337.00	PAULINE	N ROCHEBLAVE	SMOKE	SWBNET,
405-018	405-016	02/09/2012	273.00	N DORGENOIS	ALVAR	SMOKE	SWBNET,
405-019	405-018	02/09/2012	340.00	ALVAR	LAW	SMOKE	SWBNET,
405-020	405-012	08/17/2011	391.00	CONGRESS	LAW	TV	MWESA2,
405-021	405-020	02/09/2012	20.00	CONGRESS	LAW	SMOKE	SWBNET,
405-022	405-020	02/09/2012	208.00	LAW	GALLIER	SMOKE	SWBNET,
405-023	405-012	02/09/2012	263.00	N DORGENOIS	GALLIER	SMOKE	SWBNET,
405-024	405-023	02/09/2012	391.00	GALLIER	LAW	SMOKE	SWBNET,
405-025	405-023	07/20/2011	337.00	GALLIER	N ROCHEBLAVE	TV	MWESA2,
405-026	405-023	02/09/2012	281.00	N DORGENOIS	DESIRE	SMOKE	SWBNET,
405-027	405-026	02/09/2012	393.00	DESIRE	LAW	SMOKE	SWBNET,
405-028	404-052	02/10/2012	374.00	GALLIER	N TONTI	SMOKE	SWBNET,
405-029	405-028	02/10/2012	355.00	GALLIER	N ROCHEBLAVE	SMOKE	SWBNET,
405-030	404-055	02/10/2012	390.00	DESIRE	N TONTI	SMOKE	SWBNET,
405-031	405-030	02/10/2012	390.00	DESIRE	N ROCHEBLAVE	SMOKE	SWBNET,
405-032	405-031	02/10/2012	338.00	DESIRE	N DORGENOIS	SMOKE	SWBNET,
405-035	404-065	02/10/2012	392.00	PIETY	N TONTI	SMOKE	SWBNET,
405-036	405-073	02/10/2012	271.00	N TONTI	DESIRE	SMOKE	SWBNET,
405-037	405-035	02/10/2012	228.00	N TONTI	LOUISA	SMOKE	SWBNET,
405-038	405-035	01/30/2012	391.00	PIETY	N ROCHEBLAVE	TV	DCGCTV,
405-039	405-072	02/24/2012	260.00	N ROCHEBLAVE	DESIRE	SMOKE	SWBNET,
405-040	405-038	10/26/2014	256.00	N ROCHEBLAVE	LOUISA	SMOKE	SWBNET,
405-041	405-040	02/20/2012	30.00	LOUISA	N ROCHEBLAVE	SMOKE	SWBNET,
405-042	405-041	02/20/2012	365.00	LOUISA	N DORGENOIS	SMOKE	SWBNET,
405-043	405-042	02/20/2012	340.00	LOUISA	LAW	SMOKE	SWBNET,
405-044	405-038	02/20/2012	395.00	PIETY	N DORGENOIS	SMOKE	SWBNET,
405-045	405-044	02/20/2012	290.00	N DORGENOIS	DESIRE	SMOKE	SWBNET,
405-046	405-044	02/20/2012	390.00	PIETY	LAW	SMOKE	SWBNET,
405-047	405-074	02/24/2012	240.00	LAW	DESIRE	SMOKE	SWBNET,
405-048	405-046	02/20/2012	260.00	LAW	LOUISA	SMOKE	SWBNET,
405-049	405-048	02/20/2012	27.00	LOUISA	LAW	SMOKE	SWBNET,
405-050	405-048	02/20/2012	46.00	LAW	LOUISA	SMOKE	SWBNET,
405-051	405-050	02/20/2012	25.00	LOUISA	LAW	SMOKE	SWBNET,
405-052	405-040	02/20/2012	46.00	N ROCHEBLAVE	LOUISA	SMOKE	SWBNET,
405-053	405-052	02/20/2012	30.00	LOUISA	N ROCHEBLAVE	SMOKE	SWBNET,
405-054	405-053	02/20/2012	365.00	LOUISA	N DORGENOIS	SMOKE	SWBNET,
405-055	405-054	02/20/2012	340.00	LOUISA	LAW	SMOKE	SWBNET,
405-056	404-077	10/26/2014	195.00	LOUISA	BYRNE PL	SMOKE	SWBNET,
405-057	405-056	02/20/2012	190.00	BYRNE PL	PIETY	SMOKE	SWBNET,
405-058	405-056	02/12/2012	195.00	LOUISA	N TONTI	SMOKE	SWBNET,
405-059	405-058	02/20/2012	350.00	LOUISA	N ROCHEBLAVE	SMOKE	SWBNET,
405-060	404-082	02/20/2012	390.00	LOUISA	N TONTI	SMOKE	SWBNET,
405-061	405-060	02/22/2012	350.00	LOUISA	N ROCHEBLAVE	SMOKE	SWBNET,
405-062	405-005	02/22/2012	317.00	PAULINE	N MIRO	SMOKE	SWBNET,
405-063	418-001	02/22/2012	298.00	N TONTI	ALVAR	SMOKE	SWBNET,
405-064	405-063	02/22/2012	318.00	ALVAR	N MIRO	SMOKE	SWBNET,
405-065	405-063	02/22/2012	410.00	ALVAR	N ROCHEBLAVE	SMOKE	SWBNET,
405-066	405-065	02/22/2012	335.00	ALVAR	N DORGENOIS	SMOKE	SWBNET,
405-067	404-003	02/22/2012	335.00	ALVAR	N TONTI	SMOKE	SWBNET,
405-068	418-005	02/24/2012	260.00	N ROCHEBLAVE	ALVAR	SMOKE	SWBNET,

405-069	418-008	02/22/2012	297.00	N DORGENOIS	ALVAR	SMOKE	SWBNET,
405-070	405-069	02/22/2012	343.00	ALVAR	LAW	SMOKE	SWBNET,
405-071	404-012	02/22/2012	340.00	INDEPENDENCE	N TONTI	SMOKE	SWBNET,
405-072	405-038	02/24/2012	20.00	N ROCHEBLAVE	PIETY	SMOKE	SWBNET,
405-073	405-035	02/24/2012	17.00	N TONTI	DESIRE	SMOKE	SWBNET,
405-074	405-046	02/24/2012	19.00	LAW	DESIRE	SMOKE	SWBNET,
406-001	409-065	12/08/2014	273.00	PAULINE	AGRICULTURE	SMOKE	SWBNET,
406-015	406-012	04/19/2010	207.00	INDUSTRY	ALVAR	TV	DCGCTV, 08/19/2010, DCG 3651 Submittal of TV, sent by L BANKSTON 07/20/10.
406-016	406-015	04/06/2010	380.00	ALVAR	AGRICULTURE	TV	DCGCTV, 08/19/2010, DCG 3651 Submittal of TV, sent by L BANKSTON 07/20/10.
406-017	407-027	03/08/2010	395.00	PIETY	AGRICULTURE	TV	DCGCTV, 05/10/2010, DCG 3651 Submittal of TV, sent by L BANKSTON 05/10/10
406-018	406-017	03/05/2010	393.00	PIETY	INDUSTRY	TV	DCGCTV, 05/10/2010, DCG 3651 Submittal of TV, sent by L BANKSTON 05/10/10
406-019	406-018	03/05/2010	285.00	INDUSTRY	DESIRE	TV	DCGCTV, 05/10/2010, DCG 3651 Submittal of TV, sent by L BANKSTON 05/10/10
406-020	406-018	03/05/2010	413.00	PIETY	FLORIDA AV	TV	DCGCTV, 05/10/2010, DCG 3651 Submittal of TV, sent by L BANKSTON 05/10/10
406-021	406-020	03/05/2010	300.00	FLORIDA AV	DESIRE	TV	DCGCTV, 05/10/2010, DCG 3651 Submittal of TV, sent by L BANKSTON 05/10/10
406-023	405-015	02/22/2012	338.00	INDEPENDENCE	FLORIDA AV	SMOKE	SWBNET,
406-024	405-021	02/22/2012	350.00	CONGRESS	FLORIDA AV	SMOKE	SWBNET,
406-025	405-024	02/22/2012	378.00	GALLIER	FLORIDA AV	SMOKE	SWBNET,
406-026	405-027	07/20/2011	341.00	DESIRE	FLORIDA AV	TV	MWESA2,
406-027	406-026	02/22/2012	91.00	DESIRE	FLORIDA AV	SMOKE	SWBNET,
406-028	405-046	02/22/2012	267.00	PIETY	FLORIDA AV	SMOKE	SWBNET,
406-029	406-028	02/23/2012	244.00	PIETY	FLORIDA AV	SMOKE	SWBNET,
406-030	405-049	02/23/2012	237.00	LOUISA	LAUSSAT PL	SMOKE	SWBNET,
406-031	406-030	02/23/2012	179.00	LOUISA	FLORIDA AV	SMOKE	SWBNET,
406-032	405-051	02/23/2012	240.00	LOUISA	LAUSSAT PL	SMOKE	SWBNET,
406-033	406-032	02/23/2012	261.00	LOUISA	FLORIDA AV	SMOKE	SWBNET,
406-034	407-016	03/08/2010	420.00	LOUISA	INDUSTRY	TV	DCGCTV, 05/10/2010, DCG 3651 Submittal of TV, sent by L BANKSTON 05/10/10
406-035	406-034	03/08/2010	50.00	LOUISA	INDUSTRY	TV	DCGCTV, 05/10/2010, DCG 3651 Submittal of TV, sent by L BANKSTON 05/10/10
406-036	406-035	12/05/2014	25.00	LOUISA	INDUSTRY	SMOKE	SWBNET,
406-037	406-036	03/08/2010	540.00	LOUISA	FLORIDA AV	TV	DCGCTV, 05/10/2010, DCG 3651 Submittal of TV, sent by L BANKSTON 05/10/10
406-038	406-037	03/08/2010	178.00	LOUISA	FLORIDA AV	TV	DCGCTV, 05/10/2010, DCG 3651 Submittal of TV, sent by L BANKSTON 05/10/10
406-039	406-034	12/05/2014	363.00	LOUISA	INDUSTRY	SMOKE	SWBNET,
406-040	406-039	12/05/2014	415.00	LOUISA	FLORIDA AV	SMOKE	SWBNET,
406-044	405-019	12/19/2014	300.00	ALVAR	FLORIDA AV	SMOKE	SWBNET,
407-001	388-024	12/05/2014	307.00	ABUNDANCE	FELICIANA	SMOKE	SWBNET,
407-002	407-001	03/03/2010	390.00	FELICIANA	TREASURE	TV	DCGCTV, 05/10/2010, DCG 3651 Submittal of TV, sent by L BANKSTON 05/10/10
407-003	407-002	03/03/2010	392.00	FELICIANA	BENEFIT	TV	DCGCTV, 05/10/2010, DCG 3651 Submittal of TV, sent by L BANKSTON 05/10/10
407-004	407-003	03/03/2010	350.00	FELICIANA	HUMANITY	TV	DCGCTV, 05/10/2010, DCG 3651 Submittal of TV, sent by L BANKSTON 05/10/10
407-005	388-038	12/19/2014	308.00	HUMANITY	FELICIANA	SMOKE	SWBNET,
407-005	407-004	03/03/2010	46.00	FELICIANA	HUMANITY	TV	DCGCTV, 05/10/2010, DCG 3651 Submittal of TV, sent by L BANKSTON 05/10/10
407-006	407-001	12/08/2014	279.00	ABUNDANCE	CLOUET	SMOKE	SWBNET,
407-007	407-006	03/03/2010	390.00	CLOUET	BENEFIT	TV	DCGCTV, 05/10/2010, DCG 3651 Submittal of TV, sent by L BANKSTON 05/10/10
407-008	407-007	03/03/2010	391.00	CLOUET	BENEFIT	TV	DCGCTV, 05/10/2010, DCG 3651 Submittal of TV, sent by L BANKSTON 05/10/10
407-009	407-008	03/03/2010	350.00	CLOUET	HUMANITY	TV	DCGCTV, 05/10/2010, DCG 3651 Submittal of TV, sent by L BANKSTON 05/10/10
407-010	407-005	04/09/2010	279.00	HUMANITY	CLOUET	TV	DCGCTV, 08/19/2010, DCG 3651 Submittal of TV, sent by L BANKSTON 07/20/10.
407-010	407-009	03/03/2010	46.00	CLOUET	HUMANITY	TV	DCGCTV, 05/10/2010, DCG 3651 Submittal of TV, sent by L BANKSTON 05/10/10
407-011	407-006	04/23/2010	286.00	ABUNDANCE	METROPOLITAN	TV	DCGCTV, 08/19/2010, DCG 3651 Submittal of TV, sent by L BANKSTON 07/20/10.
407-012	407-011	03/02/2010	390.00	METROPOLITAN	BENEFIT	TV	DCGCTV, 05/10/2010, DCG 3651 Submittal of TV, sent by L BANKSTON 05/10/10
407-013	407-012	03/02/2010	391.00	METROPOLITAN	BENEFIT	TV	DCGCTV, 05/10/2010, DCG 3651 Submittal of TV, sent by L BANKSTON 05/10/10
407-014	407-013	03/02/2010	345.00	METROPOLITAN	HUMANITY	TV	DCGCTV, 05/10/2010, DCG 3651 Submittal of TV, sent by L BANKSTON 05/10/10
407-015	407-010	04/09/2010	285.00	HUMANITY	METROPOLITAN	TV	DCGCTV, 08/19/2010, DCG 3651 Submittal of TV, sent by L BANKSTON 07/20/10.
407-015	407-014	03/02/2010	48.00	METROPOLITAN	HUMANITY	TV	DCGCTV, 05/10/2010, DCG 3651 Submittal of TV, sent by L BANKSTON 05/10/10
407-016	407-011	04/20/2010	250.00	ABUNDANCE	LOUISA	TV	DCGCTV, 08/19/2010, DCG 3651 Submittal of TV, sent by L BANKSTON 07/20/10.
407-017	407-016	03/04/2010	390.00	LOUISA	TREASURE	TV	DCGCTV, 05/10/2010, DCG 3651 Submittal of TV, sent by L BANKSTON 05/10/10
407-018	407-017	03/04/2010	50.00	TREASURE	LOUISA	TV	DCGCTV, 05/10/2010, DCG 3651 Submittal of TV, sent by L BANKSTON 05/10/10
407-019	407-018	12/08/2014	25.00	TREASURE	LOUISA	SMOKE	SWBNET,
407-020	407-019	03/04/2010	355.00	LOUISA	ABUNDANCE	TV	DCGCTV, 05/10/2010, DCG 3651 Submittal of TV, sent by L BANKSTON 05/10/10
407-021	407-017	12/08/2014	390.00	LOUISA	BENEFIT	SMOKE	SWBNET,
407-022	407-021	03/01/2010	50.00	BENEFIT	LOUISA	TV	DCGCTV, 05/10/2010, DCG 3651 Submittal of TV, sent by L BANKSTON 05/10/10
407-023	407-022	12/08/2014	25.00	BENEFIT	LOUISA	SMOKE	SWBNET,
407-024	407-023	03/02/2010	350.00	LOUISA	HUMANITY	TV	DCGCTV, 05/10/2010, DCG 3651 Submittal of TV, sent by L BANKSTON 05/10/10
407-025	407-021	03/01/2010	350.00	LOUISA	HUMANITY	TV	DCGCTV, 05/10/2010, DCG 3651 Submittal of TV, sent by L BANKSTON 05/10/10
407-026	407-015	04/09/2010	290.00	HUMANITY	LOUISA	TV	DCGCTV, 08/19/2010, DCG 3651 Submittal of TV, sent by L BANKSTON 07/20/10.
407-027	407-016	04/20/2010	323.00	ABUNDANCE	PIETY	TV	DCGCTV, 08/19/2010, DCG 3651 Submittal of TV, sent by L BANKSTON 07/20/10.
407-028	407-027	03/31/2010	390.00	PIETY	TREASURE	TV	DCGCTV, 08/19/2010, DCG 3651 Submittal of TV, sent by L BANKSTON 07/20/10.
407-029	407-028	04/06/2010	392.00	PIETY	BENEFIT	TV	DCGCTV, 08/19/2010, DCG 3651 Submittal of TV, sent by L BANKSTON 07/20/10.
407-030	407-029	04/06/2010	390.00	PIETY	HUMANITY	TV	DCGCTV, 08/19/2010, DCG 3651 Submittal of TV, sent by L BANKSTON 07/20/10.
407-031	388-037	04/09/2010	248.00	BENEFIT	FELICIANA	TV	DCGCTV, 08/19/2010, DCG 3651 Submittal of TV, sent by L BANKSTON 07/20/10.
407-032	406-036	03/04/2010	380.00	LOUISA	ABUNDANCE	TV	DCGCTV, 05/10/2010, DCG 3651 Submittal of TV, sent by L BANKSTON 05/10/10
408-001	407-026	04/21/2010	394.00	LOUISA	PLEASURE	TV	DCGCTV, 08/19/2010, DCG 3651 Submittal of TV, sent by L BANKSTON 07/20/10.
408-002	408-001	04/19/2010	21.00	LOUISA	PLEASURE	SMOKE	SWBNET,
408-003	408-002	04/19/2010	259.00	PLEASURE	PIETY	SMOKE	SWBNET,
408-004	408-003	04/19/2010	44.00	PIETY	PLEASURE	SMOKE	SWBNET,
408-005	408-004	04/19/2010	262.00	PIETY	HIGGINS BL	SMOKE	SWBNET,
408-006	408-005	04/19/2010	361.00	PIETY	HIGGINS BL	SMOKE	SWBNET,

408-007	408-002	04/19/2010	380.00	LOUISA	ALJA J MEYERS	SMOKE	SWBNET,
408-009	407-015	04/19/2010	394.00	METROPOLITAN	PLEASURE	SMOKE	SWBNET,
408-010	408-009	04/19/2010	394.00	METROPOLITAN	ALJA J MEYERS	SMOKE	SWBNET,
408-011	408-010	04/19/2010	85.00	METROPOLITAN	HIGGINS BL	SMOKE	SWBNET,
408-012	407-010	04/19/2010	391.00	CLOUET	PLEASURE	SMOKE	SWBNET,
408-013	408-012	04/14/2010	323.00	CLOUET	HIGGINS BL	SMOKE	SWBNET,
408-014	407-005	04/19/2010	391.00	FELICIANA	PLEASURE	SMOKE	SWBNET,
408-015	408-014	04/19/2010	215.00	FELICIANA	HIGGINS BL	SMOKE	SWBNET,
408-016	407-030	04/19/2010	355.00	PIETY	PLEASURE	SMOKE	SWBNET,
409-001	407-027	12/09/2014	22.00 3300	ABUNDANCE	PIETY DR	SMOKE	SWBNET,
409-021	409-060	12/08/2014	60.00 3500	ABUNDANCE	DESIRE PK	SMOKE	SWBNET,
409-026	409-100	12/08/2014	22.00 3100	DESIRE PK	BENEFIT	SMOKE	SWBNET,
409-027	409-026	04/19/2010	380.00	BENEFIT	ALVAR	SMOKE	SWBNET,
409-028	409-001	12/09/2014	341.00	ABUNDANCE	PIETY DR	SMOKE	SWBNET,
409-029	409-028	12/09/2014	271.00	ABUNDANCE	OLIVER WHITE AV	SMOKE	SWBNET,
409-030	409-029	12/09/2014	378.00 2900	MORRICE DUNCAN DR	ABUNDANCE	SMOKE	SWBNET,
409-031	409-026	04/19/2010	20.00	BENEFIT	DESIRE PK	SMOKE	SWBNET,
409-034	409-031	04/19/2010	300.00	DESIRE PK	DRIVE I	SMOKE	SWBNET,
409-038	409-037	04/19/2010	280.00	DRIVE K	ALVAR	SMOKE	SWBNET,
409-039	409-029	12/09/2014	274.00 3000	MORRICE DUNCAN DR	TREASURE	SMOKE	SWBNET,
409-040	409-037	04/14/2010	260.00	DESIRE PK	DRIVE L	SMOKE	SWBNET,
409-040	409-113	12/08/2014	187.00 3300	DESIRE PK	HUMANITY	SMOKE	SWBNET,
409-041	409-040	04/19/2010	260.00	DRIVE L	ALVAR	SMOKE	SWBNET,
409-042	409-041	04/19/2010	265.00	DRIVE L	ALVAR	SMOKE	SWBNET,
409-043	409-040	04/19/2010	280.00	DESIRE PK	PLEASURE	SMOKE	SWBNET,
409-046	409-040	04/19/2010	23.00	DRIVE J	DESIRE PK	SMOKE	SWBNET,
409-052	409-039	12/09/2014	131.00 3000	MORRICE DUNCAN DR	TREASURE	SMOKE	SWBNET,
409-053	409-028	12/23/2014	391.00 2900	AGRICULTURE	ABUNDANCE	SMOKE	SWBNET,
409-057	409-042	12/08/2014	130.00	DRIVE L	ALVAR	SMOKE	SWBNET,
409-058	409-053	12/09/2014	122.00 3400	AGRICULTURE	OLIVER WHITE AV	SMOKE	SWBNET,
409-059	409-053	12/09/2014	179.00 3300	AGRICULTURE	OLIVER WHITE AV	SMOKE	SWBNET,
409-060	409-029	12/09/2014	252.00 3500	ABUNDANCE	MORRICE DUNCAN DR	SMOKE	SWBNET,
409-061	409-060	12/09/2014	396.00 3000	DESIRE PK	ABUNDANCE	SMOKE	SWBNET,
409-062	409-021	12/04/2014	45.00 3500	ABUNDANCE	DESIRE PK	SMOKE	SWBNET,
409-063	409-062	12/09/2014	397.00 3000	DESIRE PK	ABUNDANCE	SMOKE	SWBNET,
409-064	409-062	12/09/2014	366.00 2900	DESIRE PK	ABUNDANCE	SMOKE	SWBNET,
409-065	409-064	12/08/2014	15.00 2900	DESIRE PK	AGRICULTURE	SMOKE	SWBNET,
409-066	409-064	12/10/2014	515.00 3600	AGRICULTURE	URSULA SPENCER WAY	SMOKE	SWBNET,
409-067	409-062	12/16/2014	272.00	ABUNDANCE	DESIRE PK	SMOKE	SWBNET,
409-068	409-067	08/05/2015	286.00 2900	EDITH WESTON PL	ABUNDANCE	SMOKE	
409-069	409-067	08/05/2015	397.00 3000	EDITH WESTON PL	ABUNDANCE	SMOKE	
409-070	409-067	12/10/2014	240.00 3600	ABUNDANCE	EDITH WESTON PL	SMOKE	SWBNET,
409-071	409-070	12/10/2014	288.00 2900	URSULA SPENCER WAY	ABUNDANCE	SMOKE	SWBNET,
409-072	409-070	12/10/2014	396.00 3000	URSULA SPENCER WAY	ABUNDANCE	SMOKE	SWBNET,
409-073	409-028	12/10/2014	320.00 3000	OLIVER WHITE AV	ABUNDANCE	SMOKE	SWBNET,
409-074	409-073	12/10/2014	226.00 3400	OLIVER WHITE AV	TREASURE	SMOKE	SWBNET,
409-075	409-073	12/10/2014	110.00 3100	OLIVER WHITE AV	TREASURE	SMOKE	SWBNET,
409-076	409-075	12/10/2014	230.00 3400	TREASURE	OLIVER WHITE AV	SMOKE	SWBNET,
409-077	409-075	12/10/2014	354.00 3100	OLIVER WHITE AV	TREASURE	SMOKE	SWBNET,
409-078	409-077	12/10/2014	334.00 3300	BENEFIT	OLIVER WHITE AV	SMOKE	SWBNET,
409-079	409-077	12/10/2014	8.00 3200	OLIVER WHITE AV	BENEFIT	SMOKE	SWBNET,
409-080	409-079	12/10/2014	187.00 3400	HUMANITY	OLIVER WHITE AV	SMOKE	SWBNET,
409-081	409-079	12/10/2014	60.00	OLIVER WHITE AV	HUMANITY	SMOKE	SWBNET,
409-082	409-081	12/10/2014	190.00 3300	HUMANITY	OLIVER WHITE AV	SMOKE	SWBNET,
409-083	409-081	12/10/2014	33.00 3300	OLIVER WHITE AV	HUMANITY	SMOKE	SWBNET,
409-084	409-083	12/11/2014	181.00 3400	HUMANITY	MORRICE DUNCAN DR	SMOKE	SWBNET,
409-085	409-083	12/11/2014	357.00 3300	OLIVER WHITE AV	HUMANITY	SMOKE	SWBNET,
409-086	409-085	12/11/2014	305.00 3300	PLEASURE	OLIVER WHITE AV	SMOKE	SWBNET,
409-087	409-035	12/11/2014	243.00 3400	PLEASURE	OLIVER WHITE AV	SMOKE	SWBNET,
409-088	409-087	12/11/2014	31.00 3500	PLEASURE	MORRICE DUNCAN DR	SMOKE	SWBNET,
409-089	409-088	12/11/2014	123.00 3500	PLEASURE	MORRICE DUNCAN DR	SMOKE	SWBNET,
409-090	409-095	12/09/2014	248.00 3500	BENEFIT	DESIRE PK	SMOKE	SWBNET,
409-091	409-090	12/09/2014	345.00 3300	MORRICE DUNCAN DR	BENEFIT	SMOKE	SWBNET,
409-092	409-091	12/10/2014	340.00 3300	MORRICE DUNCAN DR	PLEASURE	SMOKE	SWBNET,
409-093	409-090	12/10/2014	75.00 3100	MORRICE DUNCAN DR	BENEFIT	SMOKE	SWBNET,
409-094	409-093	12/10/2014	261.00 3100	MORRICE DUNCAN DR	BENEFIT	SMOKE	SWBNET,
409-095	409-115	12/24/2014	25.00 3200	BENEFIT	BENEFIT	SMOKE	SWBNET,
409-096	409-095	12/10/2014	508.00 3200	DESIRE PK	BENEFIT	SMOKE	SWBNET,
409-097	409-096	12/10/2014	106.00 3300	DESIRE PK	HUMANITY	SMOKE	SWBNET,
409-098	409-115	12/10/2014	55.00 3100	DESIRE PK	HUMANITY	SMOKE	SWBNET,
409-099	409-098	12/10/2014	248.00 3100	DESIRE PK	BENEFIT	SMOKE	SWBNET,
409-100	409-023	12/10/2014	248.00 3100	DESIRE PK	BENEFIT	SMOKE	SWBNET,
409-101	409-100	12/10/2014	319.00 3600	BENEFIT	DESIRE PK	SMOKE	SWBNET,
409-102	409-101	08/05/2015	306.00 3100	EDITH WESTON PL	BENEFIT	SMOKE	

409-103	409-101	12/10/2014	235.00	3700	BENEFIT	URSULA SPENCER WAY	SMOKE	SWBNET,
409-104	409-103	12/10/2014	306.00	3100	URSULA SPENCER WAY	BENEFIT	SMOKE	SWBNET,
409-105	409-023	12/10/2014	51.00	3500	TREASURE	DESIRE PK	SMOKE	SWBNET,
409-106	409-105	12/10/2014	106.00	3100	DESIRE PK	TREASURE	SMOKE	SWBNET,
409-107	409-026	12/10/2014	56.00	3500	BENEFIT	DESIRE PK	SMOKE	SWBNET,
409-108	409-107	12/11/2014	199.00	3200	DESIRE PK	BENEFIT	SMOKE	SWBNET,
409-109	409-107	12/11/2014	263.00	3600	BENEFIT	DESIRE PK	SMOKE	SWBNET,
409-110	409-109	08/05/2015	21.00	3200	EDITH WESTON PL	BENEFIT	SMOKE	
409-111	409-109	12/11/2014	236.00	3700	BENEFIT	EDITH WESTON PL	SMOKE	SWBNET,
409-112	409-111	12/11/2014	24.00	3200	URSULA SPENCER WAY	BENEFIT	SMOKE	SWBNET,
409-113	409-037	12/11/2014	68.00	3200	DESIRE PK	HUMANITY	SMOKE	SWBNET,
409-114	409-113	12/11/2014	569.00	3700	HUMANITY	DESIRE PK	SMOKE	SWBNET,
409-115	409-031	12/11/2014	43.00	3500	BENEFIT	DESIRE PK	SMOKE	SWBNET,
410-001	409-043	04/19/2010	325.00		DESIRE PK	DRIVE M	SMOKE	SWBNET,
410-003	410-023	12/08/2014	40.00		DESIRE PK	HIGGINS BL	SMOKE	SWBNET,
410-004	410-022	12/30/2014	262.00		DESIRE PK	HIGGINS BL	SMOKE	SWBNET,
410-005	410-004	07/31/2015	344.00		DRIVE O	PIETY	SMOKE	SWBNET,
410-006	410-005	12/19/2014	74.00		DRIVE O	PIETY	SMOKE	SWBNET,
410-007	410-004	12/19/2014	185.00		DESIRE PK	HIGGINS BL	SMOKE	SWBNET,
410-008	410-007	07/31/2015	18.00		DESIRE PK	HIGGINS BL	SMOKE	SWBNET,
410-009	410-008	07/31/2015	280.00		DESIRE PK	HIGGINS BL	SMOKE	SWBNET,
410-014	410-035	12/31/2014	232.00	3650	URSULA SPENCER WAY	ALBERT SAVOY WAY	SMOKE	SWBNET,
410-022	410-003	12/30/2014	33.00		DESIRE PK	HIGGINS BL	SMOKE	SWBNET,
410-023	410-001	12/31/2014	340.00		DESIRE PK	HIGGINS BL	SMOKE	SWBNET,
410-024	410-023	12/31/2014	115.00	3500	SIDNEY DUPLESSIS DR	DESIRE PK	SMOKE	SWBNET,
410-025	410-024	12/30/2014	162.00	3600	DESIRE PK	SIDNEY DUPLESSIS DR	SMOKE	SWBNET,
410-026	410-025	12/30/2014	398.00	3500	KIMI O GRAY AV	DESIRE PK	SMOKE	SWBNET,
410-027	410-025	12/30/2014	172.00	3500	DESIRE PK	KIMI O GRAY AV	SMOKE	SWBNET,
410-028	410-027	12/30/2014	351.00		BETTY PARKER PL	DESIRE PK	SMOKE	SWBNET,
410-029	410-028	12/30/2014	165.00	3400	URSULA SPENCER WAY	BETTY PARKER PL	SMOKE	SWBNET,
410-030	410-022	12/30/2014	107.00	3500	SIDNEY DUPLESSIS DR	DESIRE PK	SMOKE	SWBNET,
410-032	410-030	12/30/2014	461.00	3500	SIDNEY DUPLESSIS DR	DESIRE PK	SMOKE	SWBNET,
410-033	410-004	12/30/2014	81.00	3500	ALBERT SAVOY WAY	DESIRE PK	SMOKE	SWBNET,
410-034	410-033	12/30/2014	192.00	3800	DESIRE PK	ALBERT SAVOY WAY	SMOKE	SWBNET,
410-035	410-033	12/31/2014	541.00	3500	ALBERT SAVOY WAY	DESIRE PK	SMOKE	SWBNET,
410-036	409-043	12/31/2014	156.00	3500	PLEASURE	PIETY	SMOKE	SWBNET,
410-037	410-038	12/31/2014	220.00	3400	DESIRE PK	PLEASURE	SMOKE	SWBNET,
410-038	410-036	12/31/2014	35.00	3600	PLEASURE	DESIRE PK	SMOKE	SWBNET,
410-039	410-038	12/31/2014	280.00	3600	PLEASURE	DESIRE PK	SMOKE	SWBNET,
410-040	409-042	12/31/2014	100.00	3300	URSULA SPENCER WAY	PLEASURE	SMOKE	SWBNET,
410-041	410-040	12/31/2014	247.00	3400	URSULA SPENCER WAY	PLEASURE	SMOKE	SWBNET,
410-042	409-087	12/31/2014	151.00	3400	MORRICE DUNCAN DR	PLEASURE	SMOKE	SWBNET,
413-001	414-016	10/26/2014	365.00		MAZANT	CHARTRES	SMOKE	SWBNET,
413-002	413-001	02/23/2012	314.00		CHARTRES	BARTHOLOMEW	SMOKE	SWBNET,
413-002	414-017	02/23/2012	365.00		BARTHOLOMEW	CHARTRES	SMOKE	SWBNET,
413-003	413-001	02/23/2012	290.00		CHARTRES	FRANCE	SMOKE	SWBNET,
413-003	414-018	02/23/2012	365.00		FRANCE	CHARTRES	SMOKE	SWBNET,
413-004	413-003	02/23/2012	319.00		CHARTRES	LESSEPS	SMOKE	SWBNET,
413-004	414-019	02/23/2012	365.00		LESSEPS	CHARTRES	SMOKE	SWBNET,
413-005	413-004	02/23/2012	263.00		CHARTRES	POLAND AV	SMOKE	SWBNET,
413-006	414-015	02/23/2012	365.00		POLAND AV	CHARTRES	SMOKE	SWBNET,
414-001	415-047	02/23/2012	200.00		MAZANT	N RAMPART	SMOKE	SWBNET,
414-002	414-001	02/24/2012	318.00		N RAMPART	BARTHOLOMEW	SMOKE	SWBNET,
414-002	415-046	01/31/2012	228.00		BARTHOLOMEW	N RAMPART	SMOKE	SWBNET,
414-003	414-002	01/24/2012	355.00		BARTHOLOMEW	BURGUNDY	SMOKE	SWBNET,
414-004	414-001	01/24/2012	353.00		MAZANT	BURGUNDY	SMOKE	SWBNET,
414-005	414-004	01/24/2012	265.00		BURGUNDY	BARTHOLOMEW	SMOKE	SWBNET,
414-006	414-004	01/24/2012	288.00		BURGUNDY	FRANCE	SMOKE	SWBNET,
414-007	414-004	01/24/2012	35.00		MAZANT	BURGUNDY	SMOKE	SWBNET,
414-008	414-007	01/24/2012	306.00		BURGUNDY	BARTHOLOMEW	SMOKE	SWBNET,
414-009	414-007	01/24/2012	301.00		BURGUNDY	FRANCE	SMOKE	SWBNET,
414-010	414-007	01/24/2012	357.00		MAZANT	DAUPHINE	SMOKE	SWBNET,
414-011	414-008	01/25/2012	360.00		BARTHOLOMEW	DAUPHINE	SMOKE	SWBNET,
414-011	414-010	01/25/2012	306.00		DAUPHINE	BARTHOLOMEW	SMOKE	SWBNET,
414-012	414-009	01/25/2012	360.00		FRANCE	DAUPHINE	SMOKE	SWBNET,
414-012	414-010	01/25/2012	303.00		DAUPHINE	FRANCE	SMOKE	SWBNET,
414-013	414-012	01/25/2012	325.00		DAUPHINE	LESSEPS	SMOKE	SWBNET,
414-014	414-013	01/25/2012	320.00		DAUPHINE	POLAND AV	SMOKE	SWBNET,
414-015	414-014	01/25/2012	364.00		POLAND AV	ROYAL	SMOKE	SWBNET,
414-016	414-010	01/27/2012	364.00		MAZANT	ROYAL	SMOKE	SWBNET,
414-017	414-011	01/31/2012	365.00		BARTHOLOMEW	ROYAL	SMOKE	SWBNET,
414-017	414-016	01/27/2012	318.00		ROYAL	BARTHOLOMEW	SMOKE	SWBNET,
414-018	414-012	01/27/2012	364.00		FRANCE	ROYAL	SMOKE	SWBNET,
414-018	414-016	01/27/2012	290.00		ROYAL	FRANCE	SMOKE	SWBNET,

414-019	414-013	01/27/2012	365.00	LESSEPS	ROYAL	SMOKE	SWBNET,
414-019	414-018	01/27/2012	325.00	ROYAL	LESSEPS	SMOKE	SWBNET,
414-020	414-019	10/26/2014	260.00	ROYAL	POLAND AV	SMOKE	SWBNET
414-021	414-001	01/27/2012	290.00	N RAMPART	FRANCE	SMOKE	SWBNET,
414-021	415-049	01/27/2012	230.00	FRANCE	N RAMPART	SMOKE	SWBNET,
414-022	414-021	01/27/2012	311.00	FRANCE	BURGUNDY	SMOKE	SWBNET,
414-023	414-021	01/27/2012	323.00	N RAMPART	LESSEPS	SMOKE	SWBNET,
414-024	414-006	01/27/2012	324.00	BURGUNDY	LESSEPS	SMOKE	SWBNET,
414-024	414-023	01/27/2012	354.00	LESSEPS	BURGUNDY	SMOKE	SWBNET,
414-025	414-023	01/27/2012	260.00	N RAMPART	POLAND AV	SMOKE	SWBNET,
414-026	414-024	01/27/2012	273.00	BURGUNDY	POLAND AV	SMOKE	SWBNET,
414-027	414-009	01/27/2012	324.00	BURGUNDY	LESSEPS	SMOKE	SWBNET,
414-027	414-024	01/22/2012	30.00	LESSEPS	BURGUNDY	SMOKE	SWBNET,
414-028	414-027	01/27/2012	274.00	BURGUNDY	POLAND AV	SMOKE	SWBNET,
414-029	414-027	01/27/2012	305.00	LESSEPS	DAUPHINE	SMOKE	SWBNET,
414-030	434-026	01/30/2012	355.00	N RAMPART	KENTUCKY	SMOKE	SWBNET,
414-031	414-030	01/30/2012	372.00	KENTUCKY	BURGUNDY	SMOKE	SWBNET,
414-032	414-031	01/30/2012	291.00	BURGUNDY	KENTUCKY	SMOKE	SWBNET,
414-033	414-031	01/30/2012	203.00	BURGUNDY	POLAND AV	SMOKE	SWBNET,
414-034	414-030	01/30/2012	252.00	N RAMPART	POLAND AV	SMOKE	SWBNET,
414-034	415-009	01/30/2012	430.00	POLAND AV	N RAMPART	SMOKE	SWBNET,
414-035	414-034	01/30/2012	370.00	POLAND AV	BURGUNDY	SMOKE	SWBNET,
414-036	414-035	01/30/2012	341.00	POLAND AV	DAUPHINE	SMOKE	SWBNET,
414-037	414-036	01/30/2012	39.00	POLAND AV	DAUPHINE	SMOKE	SWBNET,
414-038	414-034	01/30/2012	68.00	N RAMPART	POLAND AV	SMOKE	SWBNET,
414-039	414-038	01/30/2012	345.00	POLAND AV	BURGUNDY	SMOKE	SWBNET,
414-040	414-039	01/30/2012	336.00	POLAND AV	DAUPHINE	SMOKE	SWBNET,
415-001	435-019	01/30/2012	405.00	N VILLERE	KENTUCKY	SMOKE	SWBNET,
415-002	415-001	01/30/2012	390.00	KENTUCKY	URQUHART	SMOKE	SWBNET,
415-002	435-020	01/31/2012	392.00	URQUHART	KENTUCKY	SMOKE	SWBNET,
415-003	415-002	05/03/2012	335.00	KENTUCKY	MARAIS	TV	DCGCTV,
415-004	415-001	10/26/2014	253.00	N VILLERE	POLAND AV	SMOKE	SWBNET
415-005	415-004	05/01/2012	390.00	POLAND AV	URQUHART	TV	DCGCTV,
415-006	415-005	05/01/2012	393.00	POLAND AV	MARAIS	TV	DCGCTV,
415-007	415-006	05/01/2012	264.00	POLAND AV	ST CLAUDE AV	TV	DCGCTV,
415-008	415-007	10/11/2013	197.00	ST CLAUDE AV	KENTUCKY	TV	DCGCTV,
415-009	415-007	05/03/2012	115.00	POLAND AV	ST CLAUDE AV	TV	DCGCTV,
415-010	415-009	05/01/2012	255.00	ST CLAUDE AV	KENTUCKY	TV	DCGCTV,
415-010	435-014	10/23/2014	365.00	ST CLAUDE AV	KENTUCKY	SMOKE	SWBNET
415-011	415-010	05/02/2012	376.00	KENTUCKY	N RAMPART	TV	DCGCTV,
415-012	415-004	10/26/2014	60.00	N VILLERE	POLAND AV	SMOKE	SWBNET
415-013	415-012	05/02/2012	390.00	POLAND AV	URQUHART	TV	DCGCTV,
415-014	415-013	05/02/2012	391.00	POLAND AV	MARAIS	TV	DCGCTV,
415-015	415-014	05/02/2012	275.00	POLAND AV	ST CLAUDE AV	TV	DCGCTV,
415-016	415-015	10/26/2014	265.00	ST CLAUDE AV	LESSEPS	SMOKE	SWBNET
415-017	415-012	10/21/2014	325.00	N VILLERE	LESSEPS	SMOKE	SWBNET
415-018	415-013	05/04/2012	325.00	URQUHART	LESSEPS	TV	DCGCTV,
415-018	415-017	05/03/2012	392.00	LESSEPS	URQUHART	TV	DCGCTV,
415-019	415-018	05/11/2012	271.00	URQUHART	FRANCE	TV	DCGCTV,
415-020	415-014	05/02/2012	325.00	MARAIS	LESSEPS	TV	DCGCTV,
415-020	415-018	05/03/2012	393.00	LESSEPS	MARAIS	TV	DCGCTV,
415-021	415-020	05/03/2012	240.00	LESSEPS	ST CLAUDE AV	TV	DCGCTV,
415-022	415-020	05/21/2012	269.00	MARAIS	FRANCE	TV	DCGCTV,
415-023	415-017	10/21/2014	321.00	N VILLERE	FRANCE	SMOKE	SWBNET
415-024	415-023	05/21/2012	336.00	FRANCE	URQUHART	TV	DCGCTV,
415-025	415-023	10/21/2014	293.00	N VILLERE	MAZANT	SMOKE	SWBNET
415-026	415-025	06/04/2012	95.00	MAZANT	URQUHART	TV	DCGCTV,
415-027	415-026	06/04/2012	293.00	MAZANT	URQUHART	TV	DCGCTV,
415-028	415-027	05/21/2012	73.00	URQUHART	MAZANT	TV	DCGCTV,
415-029	415-027	05/03/2012	292.00	URQUHART	FRANCE	TV	DCGCTV,
415-030	415-029	05/11/2012	337.00	FRANCE	MARAIS	TV	DCGCTV,
415-031	415-025	10/21/2014	314.00	N VILLERE	BARTHOLOMEW	SMOKE	SWBNET
415-032	415-027	06/04/2012	392.00	MAZANT	MARAIS	TV	DCGCTV,
415-033	415-032	05/21/2012	289.00	MARAIS	FRANCE	TV	DCGCTV,
415-034	415-033	05/21/2012	225.00	FRANCE	ST CLAUDE AV	TV	DCGCTV,
415-035	415-032	05/21/2012	263.00	MARAIS	BARTHOLOMEW	TV	DCGCTV,
415-036	415-032	05/28/2012	288.00	MAZANT	ST CLAUDE AV	TV	DCGCTV,
415-037	415-036	05/31/2012	290.00	ST CLAUDE AV	FRANCE	TV	DCGCTV,
415-038	415-037	05/22/2012	281.00	ST CLAUDE AV	LESSEPS	TV	DCGCTV,
415-039	415-036	06/04/2012	315.00	ST CLAUDE AV	BARTHOLOMEW	TV	DCGCTV,
415-040	415-031	04/20/2012	390.00	BARTHOLOMEW	URQUHART	TV	DCGCTV,
415-041	415-040	04/20/2012	392.00	BARTHOLOMEW	MARAIS	TV	DCGCTV,
415-042	415-041	10/21/2014	223.00	BARTHOLOMEW	ST CLAUDE AV	SMOKE	SWBNET
415-043	415-036	10/21/2014	28.00	MAZANT	ST CLAUDE AV	SMOKE	SWBNET

415-044	415-043	05/28/2012	51.00	MAZANT	ST CLAUDE AV	TV	DCGCTV,
415-045	415-044	05/22/2012	315.00	ST CLAUDE AV	BARTHOLOMEW	TV	DCGCTV,
415-046	415-045	04/20/2012	215.00	BARTHOLOMEW	N RAMPART	TV	DCGCTV,
415-047	415-044	05/28/2012	242.00	MAZANT	N RAMPART	TV	DCGCTV,
415-048	415-044	05/22/2012	291.00	ST CLAUDE AV	FRANCE	TV	DCGCTV,
415-049	415-048	05/21/2012	213.00	FRANCE	N RAMPART	TV	DCGCTV,
415-050	415-048	10/21/2014	323.00	ST CLAUDE AV	LESSEPS	SMOKE	SWBNET
415-051	415-050	05/03/2012	393.00	LESSEPS	N RAMPART	TV	DCGCTV,
415-052	435-022	10/21/2014	380.00	MARAI	KENTUCKY	SMOKE	SWBNET
415-053	415-052	05/11/2012	233.00	KENTUCKY	ST CLAUDE AV	SMOKE	SWBNET,
415-054	415-052	05/11/2012	202.00	MARAI	POLAND AV	SMOKE	SWBNET,
415-055	435-023	05/11/2012	319.00	ST CLAUDE AV	KENTUCKY	SMOKE	SWBNET,
416-001	417-025	05/11/2012	370.00	BARTHOLOMEW	N ROMAN	SMOKE	SWBNET,
416-002	416-001	05/11/2012	390.00	BARTHOLOMEW	N DERBIGNY	SMOKE	SWBNET,
416-003	416-002	08/18/2011	393.00	BARTHOLOMEW	N CLAIBORNE AV	TV	MWESA2,
416-004	416-003	05/11/2012	260.00	N CLAIBORNE AV	MAZANT	SMOKE	SWBNET,
416-005	416-002	07/11/2011	315.00	N DERBIGNY	MAZANT	TV	MWESA2,
416-006	416-005	05/11/2012	336.00	MAZANT	N CLAIBORNE AV	SMOKE	SWBNET,
416-007	416-001	05/11/2012	315.00	N ROMAN	MAZANT	SMOKE	SWBNET,
416-008	416-007	10/26/2011	334.00	MAZANT	N DERBIGNY	TV	MWESA2,
416-009	416-007	05/11/2012	310.00	N ROMAN	FRANCE	SMOKE	SWBNET,
416-010	416-009	05/14/2012	305.00	N ROMAN	LESSEPS	SMOKE	SWBNET,
416-011	416-010	05/14/2012	323.00	N ROMAN	POLAND AV	SMOKE	SWBNET,
416-012	416-011	07/20/2009	335.00	POLAND AV	N DERBIGNY	TV	DCGCTV, 08/20/2009, DCG 3651 Submittal of TV, sent by L BANKSTON 0/05/09
416-013	416-011	07/20/2009	70.00	N ROMAN	POLAND AV	TV	DCGCTV, 08/20/2009, DCG 3651 Submittal of TV, sent by L BANKSTON 0/05/09
416-014	416-013	07/20/2009	247.00	N ROMAN	KENTUCKY	TV	DCGCTV, 08/20/2009, DCG 3651 Submittal of TV, sent by L BANKSTON 0/05/09
416-015	416-014	05/14/2012	390.00	KENTUCKY	N DERBIGNY	SMOKE	SWBNET,
416-016	416-015	07/20/2009	185.00	N DERBIGNY	JAPONICA	TV	DCGCTV, 08/20/2009, DCG 3651 Submittal of TV, sent by L BANKSTON 0/05/09
416-017	416-015	05/14/2012	372.00	KENTUCKY	N CLAIBORNE AV	SMOKE	SWBNET,
416-018	416-017	05/16/2012	275.00	N CLAIBORNE AV	JAPONICA	SMOKE	SWBNET,
416-019	416-009	05/14/2012	390.00	FRANCE	N DERBIGNY	SMOKE	SWBNET,
416-020	416-019	07/11/2011	255.00	N DERBIGNY	MAZANT	TV	DCGCTV, 01/06/2012, MWH Submittal of TV ESSA2 Data Sent by Montgomery Watson 12/27/11
416-021	416-010	05/14/2012	390.00	LESSEPS	N DERBIGNY	SMOKE	SWBNET,
416-021	416-019	05/14/2012	304.00	N DERBIGNY	LESSEPS	SMOKE	SWBNET,
416-022	416-021	05/20/2011	320.00	N DERBIGNY	POLAND AV	TV	DCGCTV, 07/08/2011, MWH Submittal of TV ESSA2 Data Sent by Montgomery Watson 07/01/11.
416-023	416-022	05/15/2012	335.00	POLAND AV	N CLAIBORNE AV	SMOKE	SWBNET,
416-024	416-023	05/15/2012	185.00	N CLAIBORNE AV	KENTUCKY	SMOKE	SWBNET,
416-025	416-021	07/11/2011	390.00	LESSEPS	N CLAIBORNE AV	TV	MWESA2,
416-026	416-025	05/15/2012	271.00	N CLAIBORNE AV	POLAND AV	SMOKE	SWBNET,
416-027	416-019	05/15/2012	394.00	FRANCE	N CLAIBORNE AV	SMOKE	SWBNET,
416-028	416-027	05/15/2012	255.00	N CLAIBORNE AV	LESSEPS	SMOKE	SWBNET,
416-029	416-027	05/15/2012	255.00	N CLAIBORNE AV	MAZANT	SMOKE	SWBNET,
416-030	415-031	05/15/2012	388.00	BARTHOLOMEW	N ROBERTSON	SMOKE	SWBNET,
416-031	416-030	05/16/2012	336.00	BARTHOLOMEW	N CLAIBORNE AV	SMOKE	SWBNET,
416-032	415-025	05/16/2012	390.00	MAZANT	N ROBERTSON	SMOKE	SWBNET,
416-032	416-030	05/16/2012	315.00	N ROBERTSON	MAZANT	SMOKE	SWBNET,
416-033	416-032	05/16/2012	235.00	N ROBERTSON	FRANCE	SMOKE	SWBNET,
416-034	416-032	05/16/2012	373.00	MAZANT	N CLAIBORNE AV	SMOKE	SWBNET,
416-035	416-034	05/16/2012	227.00	N CLAIBORNE AV	FRANCE	SMOKE	SWBNET,
416-036	416-034	05/16/2012	265.00	N CLAIBORNE AV	BARTHOLOMEW	SMOKE	SWBNET,
416-037	415-023	05/16/2012	335.00	FRANCE	N ROBERTSON	SMOKE	SWBNET,
416-038	415-017	05/16/2012	387.00	LESSEPS	N ROBERTSON	SMOKE	SWBNET,
416-039	416-038	05/16/2012	312.00	N ROBERTSON	FRANCE	SMOKE	SWBNET,
416-040	416-039	05/16/2012	340.00	FRANCE	N CLAIBORNE AV	SMOKE	SWBNET,
416-041	416-038	05/16/2012	275.00	N ROBERTSON	POLAND AV	SMOKE	SWBNET,
416-042	416-038	05/16/2012	371.00	LESSEPS	N CLAIBORNE AV	SMOKE	SWBNET,
416-043	416-042	05/16/2012	265.00	N CLAIBORNE AV	FRANCE	SMOKE	SWBNET,
416-044	416-042	05/16/2012	276.00	N CLAIBORNE AV	POLAND AV	SMOKE	SWBNET,
416-045	415-012	05/09/2012	390.00	POLAND AV	N ROBERTSON	SMOKE	SWBNET,
416-046	416-045	05/09/2012	314.00	POLAND AV	N CLAIBORNE AV	SMOKE	SWBNET,
416-047	415-004	05/09/2012	390.00	POLAND AV	N ROBERTSON	SMOKE	SWBNET,
416-048	416-047	05/09/2012	210.00	POLAND AV	N CLAIBORNE AV	SMOKE	SWBNET,
416-049	436-033	05/09/2012	217.00	N ROBERTSON	KENTUCKY	SMOKE	SWBNET,
416-050	415-001	05/09/2012	390.00	KENTUCKY	N ROBERTSON	SMOKE	SWBNET,
416-050	416-049	05/09/2012	210.00	N ROBERTSON	KENTUCKY	SMOKE	SWBNET,
416-051	416-050	05/09/2012	205.00	N ROBERTSON	POLAND AV	SMOKE	SWBNET,
416-052	416-050	05/09/2012	57.00	KENTUCKY	N CLAIBORNE AV	SMOKE	SWBNET,
417-001	404-004	05/09/2012	298.00	N MIRO	BARTHOLOMEW	SMOKE	SWBNET,
417-002	417-001	05/09/2012	318.00	N MIRO	MAZANT	SMOKE	SWBNET,
417-003	417-002	05/09/2012	305.00	N MIRO	FRANCE	SMOKE	SWBNET,
417-004	417-003	05/09/2012	305.00	N MIRO	LESSEPS	SMOKE	SWBNET,
417-005	417-004	05/09/2012	321.00	N MIRO	POLAND AV	SMOKE	SWBNET,
417-006	417-005	05/09/2012	340.00	POLAND AV	N GALVEZ	SMOKE	SWBNET,
417-007	417-005	05/09/2012	64.00	N MIRO	POLAND AV	SMOKE	SWBNET,

417-008	417-007	05/09/2012	240.00	N MIRO	KENTUCKY	SMOKE	SWBNET,
417-009	417-008	05/09/2012	391.00	KENTUCKY	N GALVEZ	SMOKE	SWBNET,
417-010	417-001	05/09/2012	390.00	BARTHLOMEW	N GALVEZ	SMOKE	SWBNET,
417-011	417-002	05/09/2012	391.00	MAZANT	N GALVEZ	SMOKE	SWBNET,
417-011	417-010	05/10/2012	315.00	N GALVEZ	MAZANT	SMOKE	SWBNET,
417-012	417-011	05/10/2012	335.00	MAZANT	N JOHNSON	SMOKE	SWBNET,
417-013	417-003	07/12/2011	390.00	FRANCE	N GALVEZ	TV	MWESA2,
417-013	417-011	05/10/2012	305.00	N GALVEZ	FRANCE	SMOKE	SWBNET,
417-014	417-004	05/10/2012	390.00	LESSEPS	N GALVEZ	SMOKE	SWBNET,
417-014	417-013	05/10/2012	305.00	N GALVEZ	LESSEPS	SMOKE	SWBNET,
417-015	417-014	02/01/2012	321.00	N GALVEZ	POLAND AV	TV	DCGCTV,
417-016	417-007	05/10/2012	390.00	POLAND AV	N GALVEZ	SMOKE	SWBNET,
417-016	417-015	05/10/2012	64.00	N GALVEZ	POLAND AV	SMOKE	SWBNET,
417-017	417-016	05/10/2012	250.00	N GALVEZ	KENTUCKY	SMOKE	SWBNET,
417-018	417-017	05/10/2012	248.00	N GALVEZ	JAPONICA	SMOKE	SWBNET,
417-019	417-010	05/10/2012	391.00	BARTHLOMEW	N JOHNSON	SMOKE	SWBNET,
417-020	417-019	05/11/2012	315.00	N JOHNSON	MAZANT	SMOKE	SWBNET,
417-021	417-020	05/10/2012	332.00	MAZANT	N PRIEUR	SMOKE	SWBNET,
417-022	417-019	05/10/2012	369.00	BARTHLOMEW	N PRIEUR	SMOKE	SWBNET,
417-023	417-022	05/10/2012	314.00	N PRIEUR	MAZANT	SMOKE	SWBNET,
417-024	417-023	07/11/2011	239.00	N PRIEUR	FRANCE	TV	DCGCTV, 01/06/2012, MWH Submittal of TV ESSA2 Data Sent by Montgomery Watson 12/27/11
417-025	417-022	05/10/2012	40.00	BARTHLOMEW	N PRIEUR	SMOKE	SWBNET,
417-026	417-025	05/10/2012	263.00	N PRIEUR	MAZANT	SMOKE	SWBNET,
417-027	417-013	07/12/2011	392.00	FRANCE	N JOHNSON	TV	DCGCTV, 01/06/2012, MWH Submittal of TV ESSA2 Data Sent by Montgomery Watson 12/27/11
417-028	417-027	07/14/2011	308.00	N JOHNSON	MAZANT	TV	DCGCTV, 01/06/2012, MWH Submittal of TV ESSA2 Data Sent by Montgomery Watson 12/27/11
417-029	417-027	05/11/2012	370.00	FRANCE	N PRIEUR	SMOKE	SWBNET,
417-030	417-029	07/11/2011	253.00	N PRIEUR	LESSEPS	TV	DCGCTV, 01/06/2012, MWH Submittal of TV ESSA2 Data Sent by Montgomery Watson 12/27/11
417-031	417-014	05/11/2012	391.00	LESSEPS	N JOHNSON	SMOKE	SWBNET,
417-031	417-027	07/14/2011	305.00	N JOHNSON	LESSEPS	TV	DCGCTV, 01/06/2012, MWH Submittal of TV ESSA2 Data Sent by Montgomery Watson 12/27/11
417-033	417-031	05/11/2012	370.00	LESSEPS	N PRIEUR	SMOKE	SWBNET,
417-034	417-033	05/11/2012	270.00	N PRIEUR	POLAND AV	SMOKE	SWBNET,
417-035	416-009	05/11/2012	371.00	FRANCE	N PRIEUR	SMOKE	SWBNET,
417-036	417-035	07/11/2011	252.00	N PRIEUR	LESSEPS	TV	MWESA2,
417-037	416-010	05/11/2012	370.00	LESSEPS	N PRIEUR	SMOKE	SWBNET,
417-038	416-007	07/20/2011	337.00	MAZANT	N PRIEUR	TV	MWESA2,
417-039	417-015	05/04/2012	392.00	POLAND AV	N JOHNSON	SMOKE	SWBNET,
417-040	417-039	05/04/2012	330.00	POLAND AV	N PRIEUR	SMOKE	SWBNET,
417-041	416-011	05/04/2012	336.00	POLAND AV	N PRIEUR	SMOKE	SWBNET,
417-042	416-014	05/04/2012	375.00	KENTUCKY	N PRIEUR	SMOKE	SWBNET,
417-043	417-042	05/04/2012	33.00	KENTUCKY	N PRIEUR	SMOKE	SWBNET,
417-044	417-043	05/04/2012	133.00	KENTUCKY	N PRIEUR	SMOKE	SWBNET,
418-001	417-001	10/21/2014	370.00	BARTHLOMEW	N TONTI	SMOKE	SWBNET
418-002	418-001	07/11/2011	317.00	N TONTI	MAZANT	TV	MWESA2,
418-003	418-002	05/04/2012	327.00	MAZANT	N ROCHEBLAVE	SMOKE	SWBNET,
418-004	418-002	05/04/2012	248.00	N TONTI	FRANCE	SMOKE	SWBNET,
418-005	418-001	05/04/2012	415.00	BARTHLOMEW	N ROCHEBLAVE	SMOKE	SWBNET,
418-006	418-005	07/09/2011	320.00	N ROCHEBLAVE	MAZANT	TV	DCGCTV, 01/06/2012, MWH Submittal of TV ESSA2 Data Sent by Montgomery Watson 12/27/11
418-007	418-006	07/09/2011	200.00	N ROCHEBLAVE	FRANCE	TV	MWESA2,
418-008	418-005	05/07/2012	390.00	BARTHLOMEW	N DORGENOIS	SMOKE	SWBNET,
418-009	418-006	05/07/2012	390.00	MAZANT	N DORGENOIS	SMOKE	SWBNET,
418-009	418-008	05/07/2012	316.00	N DORGENOIS	MAZANT	SMOKE	SWBNET,
418-010	418-009	05/07/2012	292.00	N DORGENOIS	FRANCE	SMOKE	SWBNET,
418-011	418-010	01/31/2012	207.00	FRANCE	LAW	TV	DCGCTV,
418-012	418-011	05/07/2012	20.00	FRANCE	N DORGENOIS	SMOKE	SWBNET,
418-013	418-012	05/07/2012	300.00	FRANCE	N DORGENOIS	SMOKE	SWBNET,
418-014	418-013	05/07/2012	375.00	FRANCE	N DORGENOIS	SMOKE	SWBNET,
418-015	418-011	05/07/2012	75.00	FRANCE	LAW	SMOKE	SWBNET,
418-016	418-010	05/07/2012	336.00	FRANCE	N ROCHEBLAVE	SMOKE	SWBNET,
418-017	418-008	05/07/2012	390.00	BARTHLOMEW	LAW	SMOKE	SWBNET,
418-018	418-009	11/22/2013	392.00	MAZANT	LAW	TV	DCGCTV,
418-018	418-017	05/07/2012	315.00	LAW	MAZANT	SMOKE	SWBNET,
418-018	418-025	05/08/2012	190.00	MAZANT	LAW	SMOKE	SWBNET,
418-019	418-018	05/07/2012	190.00	LAW	FRANCE	SMOKE	SWBNET,
418-020	418-019	05/07/2012	15.00	LAW	FRANCE	SMOKE	SWBNET,
418-021	418-020	05/08/2012	103.00	LAW	FRANCE	SMOKE	SWBNET,
418-022	417-003	05/08/2012	385.00	FRANCE	N TONTI	SMOKE	SWBNET,
418-023	418-022	05/08/2012	350.00	FRANCE	N ROCHEBLAVE	SMOKE	SWBNET,
418-024	418-002	05/08/2012	318.00	MAZANT	N MIRO	SMOKE	SWBNET,
419-003	418-018	05/08/2012	392.00	MAZANT	FLORIDA AV	SMOKE	SWBNET,
419-004	418-021	05/08/2012	335.00	FRANCE RD	FLORIDA AV	SMOKE	SWBNET,
420-002	420-001	12/19/2014	49.00	VICTORIA	OLD GENTILLY RD	SMOKE	SWBNET,
420-003	420-002	12/19/2014	177.00	VICTORIA	OLD GENTILLY RD	SMOKE	SWBNET,
420-004	420-001	12/19/2014	45.00	OLD GENTILLY RD	VICTORIA	SMOKE	SWBNET,
420-005	420-004	12/19/2014	159.00	OLD GENTILLY RD	CATHERINE	SMOKE	SWBNET,

420-006	420-005	12/09/2014	37.00	OLD GENTILLY RD	CATHERINE	SMOKE	SWBNET,
420-007	420-006	12/19/2014	35.00	CATHERINE	OLD GENTILLY RD	SMOKE	SWBNET,
420-008	420-007	04/20/2010	215.00	CATHERINE	OLD GENTILLY RD	SMOKE	SWBNET,
420-009	420-006	12/19/2014	225.00	OLD GENTILLY RD	MC KAIN	SMOKE	SWBNET,
420-010	420-009	12/22/2014	270.00	MC KAIN	OLD GENTILLY RD	SMOKE	SWBNET,
420-011	420-009	12/22/2014	389.00	OLD GENTILLY RD	JOURDAN RD	SMOKE	SWBNET,
420-012	420-006	12/22/2014	290.00	DOWNMAN RD	LOMBARD	SMOKE	SWBNET,
420-013	420-012	12/22/2014	411.00	DOWNMAN RD	LOMBARD	SMOKE	SWBNET,
420-014	420-013	12/22/2014	31.00	DOWNMAN RD	LOMBARD	SMOKE	SWBNET,
420-015	420-014	12/22/2014	32.00	DOWNMAN RD	LOMBARD	SMOKE	SWBNET,
420-016	420-015	12/22/2014	33.00	DOWNMAN RD	LOMBARD	SMOKE	SWBNET,
420-017	420-016	04/20/2010	119.00	CARNOT	DOWNMAN RD	SMOKE	SWBNET,
420-018	420-017	12/22/2014	68.00	CARNOT	DOWNMAN RD	SMOKE	SWBNET,
420-019	420-018	12/22/2014	105.00	CARNOT	DOWNMAN RD	SMOKE	SWBNET,
420-020	420-019	12/22/2014	70.00	CARNOT	DOWNMAN RD	SMOKE	SWBNET,
420-021	420-019	12/22/2014	235.00	DOWNMAN RD	SUMPTER	SMOKE	SWBNET,
420-022	420-021	12/22/2014	75.00	SUMPTER	DOWNMAN RD	SMOKE	SWBNET,
420-023	420-018	12/22/2014	130.00	DOWNMAN RD	CHEF MENTEUR HW	SMOKE	SWBNET,
420-024	420-017	12/22/2014	150.00	DOWNMAN RD	CHEF MENTEUR HW	SMOKE	SWBNET,
420-025	420-024	12/22/2014	190.00	CHEF MENTEUR HW	DOWNMAN RD	SMOKE	SWBNET,
420-026	420-025	12/22/2014	15.00	CHEF MENTEUR HW	DOWNMAN RD	SMOKE	SWBNET,
420-027	420-026	12/22/2014	108.00	CHEF MENTEUR HW	DOWNMAN RD	SMOKE	SWBNET,
420-028	420-024	12/22/2014	105.00	CHEF MENTEUR HW	DOWNMAN RD	SMOKE	SWBNET,
420-029	420-028	12/22/2014	110.00	CHEF MENTEUR HW	DOWNMAN RD	SMOKE	SWBNET,
420-030	420-029	12/22/2014	260.00	CHEF MENTEUR HW	DOWNMAN RD	SMOKE	SWBNET,
420-031	420-030	12/22/2014	15.00	CHEF MENTEUR HW	DOWNMAN RD	SMOKE	SWBNET,
420-032	420-031	12/22/2014	312.00	CHEF MENTEUR HW	DOWNMAN RD	SMOKE	SWBNET,
420-033	420-032	12/22/2014	27.00	CHEF MENTEUR HW	DOWNMAN RD	SMOKE	SWBNET,
420-034	420-033	12/22/2014	390.00	CHEF MENTEUR HW	DOWNMAN RD	SMOKE	SWBNET,
420-035	420-034	12/23/2014	370.00	CHEF MENTEUR HW	DOWNMAN RD	SMOKE	SWBNET,
420-036	420-004	12/23/2014	298.00	OLD GENTILLY RD	HARRIS	SMOKE	SWBNET,
420-037	420-036	12/23/2014	245.00	OLD GENTILLY RD	EMPRESS	SMOKE	SWBNET,
420-038	420-037	12/23/2014	225.00	EMPRESS	OLD GENTILLY RD	SMOKE	SWBNET,
420-039	420-037	12/23/2014	246.00	OLD GENTILLY RD	HESSER	SMOKE	SWBNET,
420-040	420-039	12/23/2014	30.00	OLD GENTILLY RD	HESSER	SMOKE	SWBNET,
420-041	420-039	12/23/2014	228.00	HESSER	OLD GENTILLY RD	SMOKE	SWBNET,
420-042	420-039	12/23/2014	359.00	OLD GENTILLY RD	HESSER	SMOKE	SWBNET,
420-048	339-008	12/30/2014	315.00	JOURDAN RD	ALMONASTER AV	SMOKE	SWBNET,
420-049	420-048	04/13/2010	133.00	JOURDAN RD	ALMONASTER AV	SMOKE	SWBNET,
420-050	420-049	04/13/2010	220.00	JOURDAN RD	ALMONASTER AV	SMOKE	SWBNET,
420-051	420-050	04/13/2010	230.00	JOURDAN RD	ALMONASTER AV	SMOKE	SWBNET,
420-052	420-011	04/13/2010	365.00	JOURDAN RD	OLD GENTILLY RD	SMOKE	SWBNET,
420-053	420-052	04/13/2010	60.00	JOURDAN RD	OLD GENTILLY RD	SMOKE	SWBNET,
421-001	426-133	04/09/2010	108.00	CHEF MENTEUR HW	DOWNMAN RD	SMOKE	SWBNET,
421-002	421-001	04/13/2010	103.00	CHEF MENTEUR HW	DOWNMAN RD	SMOKE	SWBNET,
421-003	421-002	04/08/2010	122.00	CHEF MENTEUR HW	DOWNMAN RD	SMOKE	SWBNET,
422-001	423-002	04/08/2010	125.00	REGENCY PLACE SERV	MORRISON RD	SMOKE	SWBNET,
422-002	422-001	04/08/2010	171.00	MORRISON RD	FLORITA CT	SMOKE	SWBNET,
422-003	422-001	04/08/2010	312.00	REGENCY PLACE SERV	LEWIS RD	SMOKE	SWBNET,
422-005	422-003	04/08/2010	295.00	REGENCY PLACE SERV	LEWIS RD	SMOKE	SWBNET,
422-006	422-005	04/08/2010	50.00	REGENCY PLACE SERV	LEWIS RD	SMOKE	SWBNET,
422-007	422-006	07/31/2015	186.00	FLORITA CT	MORRISON RD	SMOKE	SWBNET,
422-008	422-007	12/23/2014	145.00	FLORITA CT	MORRISON RD	SMOKE	SWBNET,
422-009	422-007	07/31/2015	302.00	FLORITA CT	LEWIS RD	SMOKE	SWBNET,
422-010	422-006	12/23/2014	315.00	REGENCY PLACE SERV	LEWIS RD	SMOKE	SWBNET,
422-011	422-010	12/23/2014	251.00	REGENCY PLACE SERV	LEWIS RD	SMOKE	SWBNET,
422-012	422-011	12/23/2014	15.00	REGENCY PLACE SERV	LEWIS RD	SMOKE	SWBNET,
423-001	425-118	12/23/2014	190.00	MORRISON RD	DOWNMAN RD	SMOKE	SWBNET,
423-002	423-001	12/23/2014	351.00	MORRISON RD	REGENCY PL	SMOKE	SWBNET,
423-003	423-002	07/17/2009	84.00	MORRISON RD	REGENCY PL	TV	DCGCTV, 07/24/2009, DCG 3651 Submittal of TV, sent by L BANKSTON 07/24/09
423-004	423-002	12/23/2014	290.00	REGENCY PLACE SERV	REGENCY MALL LOOP	SMOKE	SWBNET,
423-005	423-004	12/23/2014	170.00	REGENCY MALL LOOP	REGENCY PL	SMOKE	SWBNET,
423-006	423-005	12/23/2014	140.00	REGENCY MALL LOOP	REGENCY PL	SMOKE	SWBNET,
423-007	423-004	12/23/2014	242.00	REGENCY PLACE SERV	PRINCE LN	SMOKE	SWBNET,
423-008	423-007	04/09/2010	350.00	PRINCE LN	DOWNMAN RD	SMOKE	SWBNET,
423-009	423-008	12/23/2014	213.00	DOWNMAN RD	MORRISON RD	SMOKE	SWBNET,
423-010	423-007	04/13/2010	35.00	REGENCY PLACE SERV	PRINCE LN	SMOKE	SWBNET,
423-011	423-010	04/13/2010	351.00	PRINCE LN	DOWNMAN RD	SMOKE	SWBNET,
423-012	423-011	04/13/2010	227.00	DOWNMAN RD	PRINCESS LN	SMOKE	SWBNET,
423-013	423-010	04/13/2010	225.00	SEABROOK PL SERV	PRINCESS LN	SMOKE	SWBNET,
423-014	423-013	04/08/2010	371.00	PRINCESS LN	TOWNSEND PL	SMOKE	SWBNET,
423-015	423-014	04/08/2010	40.00	TOWNSEND PL	MORRISON RD	SMOKE	SWBNET,
423-016	423-015	04/08/2010	14.00	TOWNSEND PL	MORRISON RD	SMOKE	SWBNET,
423-017	423-016	04/08/2010	256.00	TOWNSEND PL	MORRISON RD	SMOKE	SWBNET,

423-018	423-017	04/08/2010	142.00	TOWNSEND PL	MORRISON RD	SMOKE	SWBNET,
423-019	423-014	04/08/2010	320.00	TOWNSEND PL	HARBOR CI	SMOKE	SWBNET,
423-020	423-019	04/08/2010	200.00	HARBOR CI	TOWNSEND PL	SMOKE	SWBNET,
423-021	423-020	04/08/2010	235.00	HARBOR CI	TOWNSEND PL	SMOKE	SWBNET,
423-022	423-021	04/08/2010	55.00	HARBOR CI	TOWNSEND PL	SMOKE	SWBNET,
423-023	423-022	04/08/2010	311.00	HARBOR CI	TOWNSEND PL	SMOKE	SWBNET,
423-024	423-023	04/08/2010	350.00	HARBOR CI	TOWNSEND PL	SMOKE	SWBNET,
423-025	423-019	04/08/2010	335.00	TOWNSEND PL	HARBOR CI	SMOKE	SWBNET,
423-026	423-025	04/08/2010	335.00	TOWNSEND PL	HARBOR CI	SMOKE	SWBNET,
423-027	423-026	04/08/2010	155.00	TOWNSEND PL	HARBOR CI	SMOKE	SWBNET,
423-028	423-027	04/08/2010	230.00	HARBOR CI	TOWNSEND PL	SMOKE	SWBNET,
423-029	423-028	04/08/2010	230.00	HARBOR CI	TOWNSEND PL	SMOKE	SWBNET,
423-030	423-027	04/08/2010	190.00	TOWNSEND PL	HAYNE BL	SMOKE	SWBNET,
423-031	423-030	04/08/2010	325.00	TOWNSEND PL	HAYNE BL	SMOKE	SWBNET,
423-033	423-031	04/09/2010	363.00	HAYNE BL	TOWNSEND PL	SMOKE	SWBNET,
423-033	423-032	04/09/2010	288.00	HAYNE BL	JOURDAN RD	SMOKE	SWBNET,
423-034	423-031	04/09/2010	217.00	HAYNE BL	DOWNMAN RD	SMOKE	SWBNET,
423-035	423-034	04/09/2010	223.00	HAYNE BL	DOWNMAN RD	SMOKE	SWBNET,
423-036	423-035	04/09/2010	187.00	HAYNE BL	DOWNMAN RD	SMOKE	SWBNET,
423-037	423-013	04/09/2010	40.00	SEABROOK PL SERV	PRINCESS LN	SMOKE	SWBNET,
423-038	423-037	04/07/2010	173.00	PRINCESS LN	DOWNMAN REGENCY SERV	SMOKE	SWBNET,
423-039	423-038	04/09/2010	164.00	DOWNMAN REGENCY SERV	REGENCY PL	SMOKE	SWBNET,
423-040	423-038	04/09/2010	184.00	DOWNMAN REGENCY SERV	SEABROOK PL SERV	SMOKE	SWBNET,
423-041	423-037	04/09/2010	290.00	SEABROOK PL SERV	COUNT LN	SMOKE	SWBNET,
423-042	423-041	04/09/2010	353.00	COUNT LN	DOWNMAN RD	SMOKE	SWBNET,
423-043	423-042	04/09/2010	219.00	DOWNMAN RD	PRINCESS LN	SMOKE	SWBNET,
423-044	423-041	04/09/2010	54.00	SEABROOK PL SERV	COUNT LN	SMOKE	SWBNET,
423-045	423-044	04/09/2010	358.00	COUNT LN	DOWNMAN RD	SMOKE	SWBNET,
423-046	423-045	04/09/2010	212.00	DOWNMAN RD	COUNTESS LN	SMOKE	SWBNET,
423-047	423-044	04/09/2010	270.00	SEABROOK PL SERV	COUNTESS LN	SMOKE	SWBNET,
423-048	423-047	04/09/2010	172.00	COUNTESS LN	DOWNMAN SEABROOK SRV	SMOKE	SWBNET,
423-049	423-048	04/09/2010	168.00	DOWNMAN SEABROOK SRV	COUNTESS LN	SMOKE	SWBNET,
423-050	423-047	04/09/2010	74.00	SEABROOK PL SERV	COUNTESS LN	SMOKE	SWBNET,
423-051	423-050	04/09/2010	291.00	SEABROOK PL SERV	COUNTESS LN	SMOKE	SWBNET,
423-052	423-018	04/09/2010	13.00	TOWNSEND PL	MORRISON RD	SMOKE	SWBNET,
424-001	459-009	04/09/2010	85.00	WALES	HENLEY	SMOKE	SWBNET,
424-002	424-001	04/09/2010	219.00	HENLEY	CURRAN BL	SMOKE	SWBNET,
424-003	424-002	06/17/2010	231.00	HENLEY	CURRAN BL	SMOKE	SWBNET,
424-004	424-001	06/17/2010	295.00	WALES	MILL	SMOKE	SWBNET,
424-005	424-004	06/17/2010	231.00	MILL	CURRAN BL	SMOKE	SWBNET,
424-006	424-005	06/17/2010	210.00	MILL	CURRAN BL	SMOKE	SWBNET,
424-007	424-004	06/17/2010	300.00	WALES	KEATS	SMOKE	SWBNET,
424-008	424-007	12/24/2014	224.00	KEATS	CURRAN BL	SMOKE	SWBNET,
424-009	424-008	12/24/2014	225.00	KEATS	CURRAN BL	SMOKE	SWBNET,
424-010	424-007	06/17/2010	103.00	WALES	SHELLY	SMOKE	SWBNET,
424-011	424-010	12/24/2014	190.00	WALES	SHELLY	SMOKE	SWBNET,
424-012	424-011	12/24/2014	224.00	SHELLY	CURRAN BL	SMOKE	SWBNET,
424-013	424-012	12/24/2014	217.00	SHELLY	CURRAN BL	SMOKE	SWBNET,
424-014	424-011	07/31/2015	205.00	WALES	SHUBERT	SMOKE	SWBNET,
424-015	424-014	12/24/2014	90.00	WALES	SHUBERT	SMOKE	SWBNET,
424-016	424-015	12/24/2014	228.00	SHUBERT	CURRAN BL	SMOKE	SWBNET,
424-017	424-016	12/24/2014	227.00	SHUBERT	CURRAN BL	SMOKE	SWBNET,
424-018	424-015	12/24/2014	269.00	WALES	SWIFT	SMOKE	SWBNET,
424-019	424-018	12/24/2014	40.00	WALES	SWIFT	SMOKE	SWBNET,
424-020	424-019	12/24/2014	302.00	SWIFT	CURRAN BL	SMOKE	SWBNET,
424-021	424-019	06/17/2010	309.00	WALES	W LAVERNE	SMOKE	SWBNET,
424-022	424-021	06/17/2010	265.00	W LAVERNE	CURRAN BL	SMOKE	SWBNET,
424-023	424-022	06/17/2010	267.00	W LAVERNE	CURRAN BL	SMOKE	SWBNET,
424-024	424-021	06/17/2010	23.00	WALES	W LAVERNE	SMOKE	SWBNET,
424-025	424-024	06/17/2010	456.00	W LAVERNE	HAYNE BL	SMOKE	SWBNET,
424-026	424-024	12/24/2014	260.00	WALES	ALABAMA	SMOKE	SWBNET,
424-027	424-026	06/17/2010	225.00	ALABAMA	CURRAN BL	SMOKE	SWBNET,
424-028	424-027	06/17/2010	324.00	ALABAMA	CURRAN BL	SMOKE	SWBNET,
424-029	424-026	06/17/2010	456.00	ALABAMA	HAYNE BL	SMOKE	SWBNET,
424-030	424-026	06/16/2010	254.00	WALES	DOWNMAN RD	SMOKE	SWBNET,
424-031	424-030	06/16/2010	454.00	DOWNMAN RD	HAYNE BL	SMOKE	SWBNET,
424-032	424-030	06/16/2010	280.00	DOWNMAN RD	CURRAN BL	SMOKE	SWBNET,
424-033	424-032	06/16/2010	284.00	DOWNMAN RD	CURRAN BL	SMOKE	SWBNET,
424-034	459-010	06/16/2010	340.00	KUEBEL DR	SHUBERT	SMOKE	SWBNET,
424-035	424-034	06/16/2010	337.00	KUEBEL DR	SHUBERT	SMOKE	SWBNET,
424-036	424-035	06/16/2010	366.00	KUEBEL DR	SHUBERT	SMOKE	SWBNET,
424-037	424-036	06/16/2010	361.00	KUEBEL DR	W LAVERNE	SMOKE	SWBNET,
424-038	424-037	06/16/2010	348.00	KUEBEL DR	W LAVERNE	SMOKE	SWBNET,
424-039	459-011	06/16/2010	363.00	HAYNE BL	W LAVERNE	SMOKE	SWBNET,

424-040	424-039	06/16/2010	365.00	HAYNE BL	W LAVERNE	SMOKE	SWBNET,
424-041	424-040	06/16/2010	365.00	HAYNE BL	W LAVERNE	SMOKE	SWBNET,
424-042	424-041	06/16/2010	365.00	HAYNE BL	W LAVERNE	SMOKE	SWBNET,
424-043	424-042	06/16/2010	365.00	HAYNE BL	W LAVERNE	SMOKE	SWBNET,
424-044	424-043	06/16/2010	215.00	HAYNE BL	ALABAMA	SMOKE	SWBNET,
424-045	424-044	06/16/2010	267.00	HAYNE BL	DOWNMAN RD	SMOKE	SWBNET,
424-046	459-006	06/16/2010	363.00	CURRAN BL	MILL	SMOKE	SWBNET,
424-047	424-046	06/16/2010	350.00	CURRAN BL	KEATS	SMOKE	SWBNET,
424-048	424-047	06/16/2010	355.00	CURRAN BL	SHELLY	SMOKE	SWBNET,
424-049	424-048	06/16/2010	273.00	CURRAN BL	SHUBERT	SMOKE	SWBNET,
424-050	424-049	06/16/2010	295.00	CURRAN BL	SWIFT	SMOKE	SWBNET,
424-051	424-050	06/16/2010	187.00	SWIFT	WALES	SMOKE	SWBNET,
424-052	424-049	06/16/2010	38.00	SHUBERT	CURRAN BL	SMOKE	SWBNET,
424-053	424-052	06/17/2010	103.00	CURRAN BL	SWIFT	SMOKE	SWBNET,
424-054	424-053	06/16/2010	170.00	CURRAN BL	SWIFT	SMOKE	SWBNET,
424-055	424-054	06/17/2010	288.00	CURRAN BL	W LAVERNE	SMOKE	SWBNET,
424-056	424-053	06/17/2010	200.00	CRAIGIE RD	W LAVERNE	SMOKE	SWBNET,
424-057	424-056	06/17/2010	335.00	CRAIGIE RD	CAROLE LN	SMOKE	SWBNET,
424-058	424-057	06/17/2010	100.00	CRAIGIE RD	CAROLE LN	SMOKE	SWBNET,
424-059	424-058	06/17/2010	270.00	CRAIGIE RD	KAREN LN	SMOKE	SWBNET,
424-060	424-056	06/18/2010	158.00	CRAIGIE RD	W LAVERNE	SMOKE	SWBNET,
424-061	424-060	06/18/2010	285.00	CRAIGIE RD	W LAVERNE	SMOKE	SWBNET,
424-062	425-112	06/18/2010	135.00	CHIMNEY WOOD LN	ERIN DR	SMOKE	SWBNET,
424-063	424-062	06/18/2010	240.00	CHIMNEY WOOD LN	ERIN DR	SMOKE	SWBNET,
424-064	424-063	06/18/2010	165.00	CHIMNEY WOOD LN	ERIN DR	SMOKE	SWBNET,
424-065	424-052	06/18/2010	240.00	CURRAN BL	SHELLY	SMOKE	SWBNET,
424-066	424-064	06/18/2010	120.00	CHIMNEY WOOD LN	ERIN DR	SMOKE	SWBNET,
424-067	424-066	06/18/2010	65.00	CHIMNEY WOOD LN	ERIN DR	SMOKE	SWBNET,
424-068	424-067	06/18/2010	361.00	ERIN DR	BEAU	SMOKE	SWBNET,
424-069	424-068	06/18/2010	103.00	ERIN DR	W LAVERNE	SMOKE	SWBNET,
424-070	424-068	06/18/2010	350.00	BEAU	MORRISON RD	SMOKE	SWBNET,
424-071	424-070	06/18/2010	340.00	BEAU	MORRISON RD	SMOKE	SWBNET,
424-072	424-067	06/18/2010	258.00	ERIN DR	CAROLE LN	SMOKE	SWBNET,
424-073	424-072	06/18/2010	180.00	ERIN DR	CAROLE LN	SMOKE	SWBNET,
424-074	424-073	06/18/2010	178.00	CRAIGIE LN	CRAIGIE RD	SMOKE	SWBNET,
424-075	424-073	06/18/2010	90.00	ERIN DR	KAREN LN	SMOKE	SWBNET,
424-076	424-075	06/18/2010	220.00	ERIN DR	KAREN LN	SMOKE	SWBNET,
424-077	424-076	06/18/2010	195.00	KAREN LN	CRAIGIE RD	SMOKE	SWBNET,
424-078	425-115	06/18/2010	399.00	W LAVERNE	ERIN DR	SMOKE	SWBNET,
424-079	424-078	06/18/2010	399.00	W LAVERNE	ERIN DR	SMOKE	SWBNET,
424-080	424-079	06/18/2010	385.00	W LAVERNE	CURRAN BL	SMOKE	SWBNET,
424-081	425-117	06/18/2010	294.00	ALABAMA	CURRAN BL	SMOKE	SWBNET,
424-082	424-081	06/18/2010	298.00	ALABAMA	CURRAN BL	SMOKE	SWBNET,
424-083	424-082	06/18/2010	282.00	ALABAMA	CURRAN BL	SMOKE	SWBNET,
424-084	424-083	06/18/2010	235.00	ALABAMA	CURRAN BL	SMOKE	SWBNET,
424-085	424-084	06/18/2010	114.00	ALABAMA	CURRAN BL	SMOKE	SWBNET,
424-086	424-083	06/18/2010	128.00	ALABAMA-DOWNMAN SERV	CURRAN BL	SMOKE	SWBNET,
424-087	424-086	06/21/2010	347.00	ALABAMA-DOWNMAN SERV	CURRAN BL	SMOKE	SWBNET,
424-088	424-086	06/21/2010	230.00	ALABAMA-DOWNMAN SERV	MORRISON RD	SMOKE	SWBNET,
424-089	424-088	06/21/2010	240.00	ALABAMA-DOWNMAN SERV	MORRISON RD	SMOKE	SWBNET,
424-090	425-118	07/15/2009	350.00	ALABAMA-DOWNMAN SERV	CURRAN BL	TV	DCGCTV, 07/24/2009, DCG 3651 Submittal of TV, sent by L BANKSTON 07/24/09
424-091	424-064	06/21/2010	205.00	CHIMNEY WOOD LN	ERIN DR	SMOKE	SWBNET,
425-002	425-001	06/17/2010	36.00	FOCH RD	DWYER RD	SMOKE	SWBNET,
425-003	425-002	06/17/2010	341.00	DWYER RD	VIRGLIAN	SMOKE	SWBNET,
425-004	425-003	06/17/2010	136.00	DWYER RD	MAJESTIC OAKS DR	SMOKE	SWBNET,
425-005	425-004	06/17/2010	280.00	DWYER RD	LYNHUBER DR	SMOKE	SWBNET,
425-006	425-005	06/17/2010	103.00	DWYER RD	LYNHUBER DR	SMOKE	SWBNET,
425-007	425-006	06/17/2010	66.00	DWYER RD	E HERMES	SMOKE	SWBNET,
425-008	425-007	06/17/2010	452.00	E HERMES	PINES BL	SMOKE	SWBNET,
425-009	425-008	06/17/2010	450.00	E HERMES	PINES BL	SMOKE	SWBNET,
425-010	425-009	06/17/2010	359.00	E HERMES	PINES BL	SMOKE	SWBNET,
425-011	425-007	06/17/2010	153.00	DWYER RD	LAMB RD	SMOKE	SWBNET,
425-012	425-011	06/17/2010	130.00	DWYER RD	LAMB RD	SMOKE	SWBNET,
425-013	425-012	06/17/2010	416.00	LAMB RD	PINES BL	SMOKE	SWBNET,
425-014	425-013	06/17/2010	416.00	LAMB RD	PINES BL	SMOKE	SWBNET,
425-015	425-014	06/17/2010	423.00	LAMB RD	PINES BL	SMOKE	SWBNET,
425-016	425-001	06/21/2010	63.00	FOCH RD	DWYER RD	SMOKE	SWBNET,
425-017	425-016	06/21/2010	39.00	DWYER RD	SHALIMAR DR	SMOKE	SWBNET,
425-018	425-017	06/21/2010	255.00	DWYER RD	STEMWAY DR	SMOKE	SWBNET,
425-019	425-018	06/21/2010	400.00	DWYER RD	DOWNMAN RD	SMOKE	SWBNET,
425-020	425-019	06/21/2010	416.00	DWYER RD	DOWNMAN RD	SMOKE	SWBNET,
425-021	425-020	06/21/2010	30.00	DWYER RD	DOWNMAN RD	SMOKE	SWBNET,
425-022	425-001	06/17/2010	124.00	FOCH RD	S HERMES	SMOKE	SWBNET,
425-023	425-022	06/17/2010	301.00	S HERMES	BABYLON	SMOKE	SWBNET,

425-024	425-023	06/17/2010	300.00	S HERMES	BABYLON	SMOKE	SWBNET,
425-025	425-024	06/17/2010	159.00	BABYLON	DWYER RD	SMOKE	SWBNET,
425-026	425-022	06/17/2010	312.00	FOCH RD	S LAVERNE	SMOKE	SWBNET,
425-027	425-026	06/17/2010	321.00	S LAVERNE	VIRGLIAN	SMOKE	SWBNET,
425-028	425-027	06/17/2010	438.00	VIRGLIAN	DWYER RD	SMOKE	SWBNET,
425-029	425-027	06/17/2010	435.00	VIRGLIAN	PINES BL	SMOKE	SWBNET,
425-030	425-026	06/17/2010	439.00	FOCH RD	PINES BL	SMOKE	SWBNET,
425-031	425-030	06/24/2010	452.00	FOCH RD	PINES BL	SMOKE	SWBNET,
425-032	425-029	06/24/2010	454.00	VIRGLIAN	PINES BL	SMOKE	SWBNET,
425-032	425-031	06/24/2010	320.00	PINES BL	VIRGLIAN	SMOKE	SWBNET,
425-033	425-032	06/24/2010	310.00	PINES BL	E LAVERNE	SMOKE	SWBNET,
425-034	425-033	06/24/2010	405.00	E LAVERNE	PANDORA	SMOKE	SWBNET,
425-035	425-034	06/18/2010	400.00	E LAVERNE	PANDORA	SMOKE	SWBNET,
425-036	425-033	06/24/2010	310.00	PINES BL	E HERMES	SMOKE	SWBNET,
425-037	425-036	06/24/2010	500.00	E HERMES	PANDORA	SMOKE	SWBNET,
425-038	425-037	06/24/2010	486.00	E HERMES	PANDORA	SMOKE	SWBNET,
425-039	425-038	06/24/2010	153.00	E HERMES	DOROTHEA	SMOKE	SWBNET,
425-040	425-036	12/24/2014	287.00	PINES BL	LAMB RD	SMOKE	SWBNET,
425-041	425-040	12/24/2014	415.00	LAMB RD	MORRISON RD	SMOKE	SWBNET,
425-042	425-041	12/24/2014	409.00	LAMB RD	MORRISON RD	SMOKE	SWBNET,
425-043	425-042	12/29/2014	404.00	LAMB RD	MORRISON RD	SMOKE	SWBNET,
425-044	425-040	12/29/2014	70.00	PINES BL	LAMB RD	SMOKE	SWBNET,
425-045	425-044	07/31/2015	281.00	LAMB RD	MORRISON RD	SMOKE	SWBNET,
425-046	425-045	07/31/2015	316.00	LAMB RD	MORRISON RD	SMOKE	SWBNET,
425-047	425-046	06/25/2010	293.00	LAMB RD	MORRISON RD	SMOKE	SWBNET,
425-048	425-032	06/24/2010	490.00	VIRGLIAN	PANDORA	SMOKE	SWBNET,
425-049	425-048	06/24/2010	475.00	VIRGLIAN	PANDORA	SMOKE	SWBNET,
425-050	425-049	06/24/2010	222.00	VIRGLIAN	DOROTHEA	SMOKE	SWBNET,
425-051	425-049	06/24/2010	309.00	PANDORA	E LAVERNE	SMOKE	SWBNET,
425-052	425-051	06/24/2010	256.00	PANDORA	E HERMES	SMOKE	SWBNET,
425-053	425-031	06/24/2010	425.00	FOCH RD	DOROTHEA	SMOKE	SWBNET,
425-054	425-053	06/24/2010	415.00	FOCH RD	DOROTHEA	SMOKE	SWBNET,
425-055	425-054	06/24/2010	415.00	FOCH RD	DOROTHEA	SMOKE	SWBNET,
425-056	425-055	06/24/2010	254.00	DOROTHEA	DORIAN	SMOKE	SWBNET,
425-057	425-055	06/24/2010	481.00	DOROTHEA	E HERMES	SMOKE	SWBNET,
425-058	425-057	06/24/2010	470.00	DOROTHEA	E HERMES	SMOKE	SWBNET,
425-059	425-055	06/24/2010	253.00	FOCH RD	MORRISON RD	SMOKE	SWBNET,
425-060	425-059	12/29/2014	300.00	MORRISON RD	DOWNMAN RD	SMOKE	SWBNET,
425-061	425-060	12/29/2014	20.00	MORRISON RD	DOWNMAN RD	SMOKE	SWBNET,
425-062	425-061	12/29/2014	72.00	MORRISON RD	DOWNMAN RD	SMOKE	SWBNET,
425-063	425-062	12/29/2014	391.00	MORRISON RD	DOWNMAN RD	SMOKE	SWBNET,
425-064	425-063	12/29/2014	152.00	MORRISON RD	DOWNMAN RD	SMOKE	SWBNET,
425-065	425-064	12/29/2014	232.00	MORRISON RD	DOWNMAN RD	SMOKE	SWBNET,
425-066	425-059	06/25/2010	40.00	MORRISON RD	FOCH RD	SMOKE	SWBNET,
425-067	425-066	12/29/2014	245.00	MORRISON RD	LAMB RD	SMOKE	SWBNET,
425-068	425-067	12/29/2014	189.00	MORRISON RD	LAMB RD	SMOKE	SWBNET,
425-069	425-068	12/29/2014	148.00	MORRISON RD	LAMB RD	SMOKE	SWBNET,
425-070	425-069	12/29/2014	121.00	MORRISON RD	LAMB RD	SMOKE	SWBNET,
425-071	425-070	12/29/2014	71.00	MORRISON RD	LAMB RD	SMOKE	SWBNET,
425-072	425-071	12/29/2014	81.00	MORRISON RD	LAMB RD	SMOKE	SWBNET,
425-073	425-072	12/29/2014	60.00	MORRISON RD	LAMB RD	SMOKE	SWBNET,
425-074	425-026	07/31/2015	393.00	S LAVERNE	DORIAN	SMOKE	SWBNET,
425-075	425-074	07/31/2015	61.00	S LAVERNE	DORIAN	SMOKE	SWBNET,
425-076	425-075	07/31/2015	91.00	S LAVERNE	DORIAN	SMOKE	SWBNET,
425-077	425-076	12/29/2014	230.00	DORIAN	PINES BL	SMOKE	SWBNET,
425-078	425-077	06/25/2010	121.00	DORIAN	PINES BL	SMOKE	SWBNET,
425-079	425-078	06/25/2010	283.00	DORIAN	PINES BL	SMOKE	SWBNET,
425-080	425-079	12/30/2014	278.00	DORIAN	PINES BL	SMOKE	SWBNET,
425-081	425-080	12/30/2014	461.00	DORIAN	W LAVERNE	SMOKE	SWBNET,
425-082	425-081	12/30/2014	470.00	DORIAN	W LAVERNE	SMOKE	SWBNET,
425-083	425-082	06/22/2010	228.00	W LAVERNE	DORIAN	SMOKE	SWBNET,
425-084	425-082	06/22/2010	310.00	DORIAN	DOROTHEA	SMOKE	SWBNET,
425-085	425-084	06/22/2010	496.00	DOROTHEA	DEANNE	SMOKE	SWBNET,
425-086	425-076	06/23/2010	98.00	W LAVERNE	PINES BL	SMOKE	SWBNET,
425-087	425-086	06/23/2010	110.00	W LAVERNE	PINES BL	SMOKE	SWBNET,
425-088	425-087	06/23/2010	328.00	W LAVERNE	PINES BL	SMOKE	SWBNET,
425-089	425-088	06/23/2010	319.00	W LAVERNE	PINES BL	SMOKE	SWBNET,
425-090	425-089	06/23/2010	459.00	W LAVERNE	DORIAN	SMOKE	SWBNET,
425-091	425-090	06/23/2010	485.00	W LAVERNE	DORIAN	SMOKE	SWBNET,
425-092	425-076	06/23/2010	291.00	DORIAN	BABYLON	SMOKE	SWBNET,
425-093	425-092	06/22/2010	207.00	BABYLON	DEANNE	SMOKE	SWBNET,
425-094	425-093	06/22/2010	68.00	BABYLON	DEANNE	SMOKE	SWBNET,
425-095	425-094	06/23/2010	145.00	BABYLON	DOWNMAN RD	SMOKE	SWBNET,
425-096	425-094	06/23/2010	424.00	DEANNE	PINES BL	SMOKE	SWBNET,

425-097	425-089	06/23/2010	310.00	PINES BL	DEANNE	SMOKE	SWBNET,
425-098	425-097	06/23/2010	340.00	DEANNE	BABYLON	SMOKE	SWBNET,
425-099	425-097	06/23/2010	385.00	DEANNE	DOROTHEA	SMOKE	SWBNET,
425-100	425-099	06/23/2010	390.00	DEANNE	DOROTHEA	SMOKE	SWBNET,
425-101	425-100	06/24/2010	390.00	DEANNE	DOROTHEA	SMOKE	SWBNET,
425-102	425-097	06/23/2010	145.00	PINES BL	DOWNMAN RD	SMOKE	SWBNET,
425-103	425-102	06/23/2010	323.00	DOWNMAN RD	BABYLON	SMOKE	SWBNET,
425-104	425-102	06/24/2010	381.00	DOWNMAN RD	DOROTHEA	SMOKE	SWBNET,
425-105	425-104	06/24/2010	381.00	DOWNMAN RD	DOROTHEA	SMOKE	SWBNET,
425-106	425-105	06/24/2010	401.00	DOWNMAN RD	DOROTHEA	SMOKE	SWBNET,
425-107	425-106	12/30/2014	76.00	DOWNMAN RD	DOROTHEA	SMOKE	SWBNET,
425-108	459-003	06/24/2010	358.00	MORRISON RD	CHIMNEY WOOD LN	SMOKE	SWBNET,
425-109	425-108	06/24/2010	387.00	MORRISON RD	CHIMNEY WOOD LN	SMOKE	SWBNET,
425-110	425-109	06/24/2010	395.00	MORRISON RD	CHIMNEY WOOD LN	SMOKE	SWBNET,
425-111	425-110	06/24/2010	205.00	MORRISON RD	CHIMNEY WOOD LN	SMOKE	SWBNET,
425-112	425-111	06/24/2010	55.00	CHIMNEY WOOD LN	ERIN DR	SMOKE	SWBNET,
425-113	425-111	06/24/2010	140.00	MORRISON RD	W LAVERNE	SMOKE	SWBNET,
425-114	425-113	06/24/2010	347.00	MORRISON RD	W LAVERNE	SMOKE	SWBNET,
425-115	425-114	06/24/2010	35.00	MORRISON RD	W LAVERNE	SMOKE	SWBNET,
425-116	425-115	06/24/2010	130.00	MORRISON RD	ALABAMA	SMOKE	SWBNET,
425-117	425-116	06/24/2010	122.00	MORRISON RD	ALABAMA	SMOKE	SWBNET,
425-118	425-117	06/24/2010	130.00	MORRISON RD	DOWNMAN RD	SMOKE	SWBNET,
426-001	425-018	06/24/2010	93.00	STEMWAY DR	DWYER RD	SMOKE	SWBNET,
426-002	426-001	06/24/2010	270.00	DWYER RD	BABYLON	SMOKE	SWBNET,
426-003	426-002	06/24/2010	160.00	BABYLON	DEANNE	SMOKE	SWBNET,
426-004	426-003	06/25/2010	164.00	DEANNE	DREUX AV	SMOKE	SWBNET,
426-005	426-004	06/25/2010	104.00	DEANNE	DREUX AV	SMOKE	SWBNET,
426-006	426-005	06/25/2010	103.00	DEANNE	DREUX AV	SMOKE	SWBNET,
426-007	426-006	06/24/2010	470.00	DEANNE	DREUX AV	SMOKE	SWBNET,
426-008	426-003	06/24/2010	347.00	BABYLON	DREUX AV	SMOKE	SWBNET,
426-009	426-008	06/24/2010	348.00	BABYLON	DREUX AV	SMOKE	SWBNET,
426-010	426-009	06/25/2010	302.00	DREUX AV	DEANNE	SMOKE	SWBNET,
426-011	426-010	06/25/2010	274.00	DEANNE	JAMISON	SMOKE	SWBNET,
426-012	426-009	06/25/2010	282.00	BABYLON	JAMISON	SMOKE	SWBNET,
426-013	426-012	06/25/2010	73.00	JAMISON	DEANNE	SMOKE	SWBNET,
426-014	426-013	06/25/2010	59.00	JAMISON	DEANNE	SMOKE	SWBNET,
426-015	426-014	06/25/2010	150.00	JAMISON	DEANNE	SMOKE	SWBNET,
426-016	426-001	06/25/2010	383.00	STEMWAY DR	PRENTISS AV	SMOKE	SWBNET,
426-017	426-016	06/25/2010	510.00	STEMWAY DR	DREUX AV	SMOKE	SWBNET,
426-018	426-017	06/25/2010	514.00	STEMWAY DR	SELMA	SMOKE	SWBNET,
426-019	426-018	06/25/2010	510.00	STEMWAY DR	RANSOM	SMOKE	SWBNET,
426-020	426-019	06/25/2010	24.00	RANSOM	STEMWAY DR	SMOKE	SWBNET,
426-021	426-020	06/25/2010	185.00	RANSOM	SKYVIEW DR	SMOKE	SWBNET,
426-022	426-021	12/30/2014	415.00	SKYVIEW DR	BEECHCRAFT	SMOKE	SWBNET,
426-023	426-022	12/30/2014	25.00	SKYVIEW DR	BEECHCRAFT	SMOKE	SWBNET,
426-024	426-021	12/30/2014	120.00	SKYVIEW DR	AIRWAY	SMOKE	SWBNET,
426-025	426-024	12/30/2014	150.00	SKYVIEW DR	AIRWAY	SMOKE	SWBNET,
426-026	426-024	12/30/2014	213.00	AIRWAY	CESSNA CT	SMOKE	SWBNET,
426-027	426-026	12/30/2014	267.00	CESSNA CT	AIRWAY	SMOKE	SWBNET,
426-028	426-019	12/30/2014	510.00	STEMWAY DR	WARFIELD	SMOKE	SWBNET,
426-029	426-028	12/30/2014	23.00	WARFIELD	STEMWAY DR	SMOKE	SWBNET,
426-030	426-029	12/30/2014	90.00	WARFIELD	STEMWAY DR	SMOKE	SWBNET,
426-031	426-030	12/30/2014	194.00	WARFIELD	STEMWAY DR	SMOKE	SWBNET,
426-032	426-028	12/30/2014	96.00	WARFIELD	STEMWAY DR	SMOKE	SWBNET,
426-033	426-032	10/02/2010	15.00	STEMWAY DR	WARFIELD	SMOKE	SWBNET,
426-034	426-033	10/02/2010	330.00	STEMWAY DR	CHEF MENTEUR HW	SMOKE	SWBNET,
426-035	426-034	10/02/2010	359.00	STEMWAY DR	CHEF MENTEUR HW	SMOKE	SWBNET,
426-036	426-035	10/02/2010	366.00	CHEF MENTEUR HW	MAJESTIC OAKS DR	SMOKE	SWBNET,
426-037	426-035	10/02/2010	360.00	CHEF MENTEUR HW	DOWNMAN RD	SMOKE	SWBNET,
426-038	425-017	10/02/2010	82.00	SHALIMAR DR	DWYER RD	SMOKE	SWBNET,
426-040	426-038	10/02/2010	31.00	DWYER RD	SHALIMAR DR	SMOKE	SWBNET,
426-041	426-038	10/02/2010	435.00	SHALIMAR DR	PRENTISS AV	SMOKE	SWBNET,
426-042	426-041	10/02/2010	520.00	SHALIMAR DR	DREUX AV	SMOKE	SWBNET,
426-043	426-042	10/02/2010	526.00	SHALIMAR DR	SELMA	SMOKE	SWBNET,
426-044	426-043	10/02/2010	519.00	SHALIMAR DR	RANSOM	SMOKE	SWBNET,
426-045	426-044	10/02/2010	520.00	SHALIMAR DR	WARFIELD	SMOKE	SWBNET,
426-046	426-040	10/02/2010	240.00	DWYER RD	VIRGILIAN	SMOKE	SWBNET,
426-047	426-046	10/02/2010	359.00	VIRGILIAN	PRENTISS AV	SMOKE	SWBNET,
426-048	426-047	10/02/2010	358.00	VIRGILIAN	DREUX AV	SMOKE	SWBNET,
426-049	426-048	10/02/2010	359.00	VIRGILIAN	SELMA	SMOKE	SWBNET,
426-050	426-049	10/02/2010	358.00	VIRGILIAN	SELMA	SMOKE	SWBNET,
426-051	426-050	10/02/2010	358.00	VIRGILIAN	RANSOM	SMOKE	SWBNET,
426-052	426-051	10/02/2010	355.00	VIRGILIAN	WARFIELD	SMOKE	SWBNET,
426-053	426-052	10/03/2010	355.00	VIRGILIAN	WARFIELD	SMOKE	SWBNET,

426-054	426-137	12/30/2014	268.00	DWYER RD	MAJESTIC OAKS DR	SMOKE	SWBNET,
426-055	426-054	12/30/2014	395.00	MAJESTIC OAKS DR	PRENTISS AV	SMOKE	SWBNET,
426-056	426-055	01/20/2015	321.00	MAJESTIC OAKS DR	DREUX AV	SMOKE	SWBNET,
426-057	426-056	10/03/2010	338.00	MAJESTIC OAKS DR	DREUX AV	SMOKE	SWBNET,
426-058	426-057	10/03/2010	363.00	MAJESTIC OAKS DR	SELMA	SMOKE	SWBNET,
426-059	426-058	10/03/2010	364.00	MAJESTIC OAKS DR	RANSOM	SMOKE	SWBNET,
426-060	426-059	10/03/2010	360.00	MAJESTIC OAKS DR	RANSOM	SMOKE	SWBNET,
426-061	426-060	10/03/2010	364.00	MAJESTIC OAKS DR	WARFIELD	SMOKE	SWBNET,
426-062	426-061	10/03/2010	178.00	MAJESTIC OAKS DR	WARFIELD	SMOKE	SWBNET,
426-063	426-062	10/03/2010	172.00	WARFIELD	MAJESTIC OAKS DR	SMOKE	SWBNET,
426-064	426-062	10/03/2010	185.00	MAJESTIC OAKS DR	CHEF MENTEUR HW	SMOKE	SWBNET,
426-065	426-064	10/03/2010	428.00	MAJESTIC OAKS DR	CHEF MENTEUR HW	SMOKE	SWBNET,
426-067	426-065	10/03/2010	300.00	CHEF MENTEUR HW	STEMWAY DR	SMOKE	SWBNET,
426-068	425-006	01/20/2015	125.00	LYNHUBER DR	DWYER RD	SMOKE	SWBNET,
426-069	426-068	01/20/2015	360.00	LYNHUBER DR	PRENTISS AV	SMOKE	SWBNET,
426-070	426-069	01/20/2015	378.00	LYNHUBER DR	DREUX AV	SMOKE	SWBNET,
426-071	426-070	01/20/2015	375.00	LYNHUBER DR	DREUX AV	SMOKE	SWBNET,
426-072	426-071	01/20/2015	350.00	LYNHUBER DR	SELMA	SMOKE	SWBNET,
426-073	426-072	01/20/2015	352.00	LYNHUBER DR	RANSOM	SMOKE	SWBNET,
426-074	426-073	01/20/2015	383.00	LYNHUBER DR	RANSOM	SMOKE	SWBNET,
426-075	426-074	01/21/2015	20.00	LYNHUBER DR	RANSOM	SMOKE	SWBNET,
426-078	425-011	01/21/2015	150.00	FRANCIS DR	DWYER RD	SMOKE	SWBNET,
426-079	426-078	01/21/2015	355.00	FRANCIS DR	PRENTISS AV	SMOKE	SWBNET,
426-080	426-079	01/21/2015	398.00	FRANCIS DR	DREUX AV	SMOKE	SWBNET,
426-081	426-080	01/21/2015	380.00	FRANCIS DR	DREUX AV	SMOKE	SWBNET,
426-082	426-081	01/21/2015	323.00	FRANCIS DR	SELMA	SMOKE	SWBNET,
426-083	426-082	01/21/2015	322.00	FRANCIS DR	RANSOM	SMOKE	SWBNET,
426-084	426-083	01/21/2015	362.00	FRANCIS DR	RANSOM	SMOKE	SWBNET,
426-085	426-084	01/21/2015	147.00	FRANCIS DR	WARFIELD	SMOKE	SWBNET,
426-086	426-085	07/31/2015	470.00	FRANCIS DR	WARFIELD	SMOKE	SWBNET,
426-087	425-020	01/21/2015	95.00	DWYER RD	DOWNMAN RD	SMOKE	SWBNET,
426-088	426-087	01/21/2015	56.00	DWYER RD	DOWNMAN RD	SMOKE	SWBNET,
426-089	426-088	01/21/2015	49.00	DWYER RD	DOWNMAN RD	SMOKE	SWBNET,
426-090	426-089	01/21/2015	252.00	DOWNMAN RD	MENDEZ	SMOKE	SWBNET,
426-091	426-090	01/21/2015	215.00	MENDEZ	DOWNMAN RD	SMOKE	SWBNET,
426-092	426-090	01/21/2015	236.00	DOWNMAN RD	ODIN	SMOKE	SWBNET,
426-093	426-092	01/21/2015	215.00	ODIN	DOWNMAN RD	SMOKE	SWBNET,
426-094	426-092	01/21/2015	140.00	DOWNMAN RD	MITHRA	SMOKE	SWBNET,
426-095	426-094	01/21/2015	80.00	DOWNMAN RD	MITHRA	SMOKE	SWBNET,
426-096	426-095	01/21/2015	26.00	MITHRA	DOWNMAN RD	SMOKE	SWBNET,
426-097	426-096	01/21/2015	190.00	MITHRA	DOWNMAN RD	SMOKE	SWBNET,
426-098	426-095	01/21/2015	249.00	DOWNMAN RD	JAMISON	SMOKE	SWBNET,
426-099	426-098	01/22/2015	228.00	JAMISON	DOWNMAN RD	SMOKE	SWBNET,
426-100	426-098	01/22/2015	234.00	DOWNMAN RD	DENNY	SMOKE	SWBNET,
426-101	426-100	10/05/2010	225.00	DENNY	DOWNMAN RD	SMOKE	SWBNET,
426-102	426-100	10/05/2010	163.00	DOWNMAN RD	FILMORE AV	SMOKE	SWBNET,
426-103	426-102	10/05/2010	72.00	DOWNMAN RD	FILMORE AV	SMOKE	SWBNET,
426-104	426-103	01/22/2015	224.00	FILMORE AV	PIPER LN	SMOKE	SWBNET,
426-105	426-104	01/22/2015	57.00	FILMORE AV	PIPER LN	SMOKE	SWBNET,
426-106	426-105	01/22/2015	86.00	PIPER LN	BEECHCRAFT	SMOKE	SWBNET,
426-107	426-106	01/22/2015	381.00	BEECHCRAFT	SKYVIEW DR	SMOKE	SWBNET,
426-108	426-106	01/22/2015	56.00	PIPER LN	BEECHCRAFT	SMOKE	SWBNET,
426-109	426-108	01/22/2015	429.00	BEECHCRAFT	SKYVIEW DR	SMOKE	SWBNET,
426-110	426-105	10/01/2010	110.00	PIPER LN	BOEING	SMOKE	SWBNET,
426-111	426-110	10/01/2010	383.00	BOEING	SKYVIEW DR	SMOKE	SWBNET,
426-112	426-110	10/01/2010	65.00	PIPER LN	BOEING	SMOKE	SWBNET,
426-113	426-112	10/01/2010	382.00	BOEING	SKYVIEW DR	SMOKE	SWBNET,
426-114	426-103	10/01/2010	235.00	DOWNMAN RD	ROBIN	SMOKE	SWBNET,
426-115	426-114	10/01/2010	221.00	ROBIN	PIPER LN	SMOKE	SWBNET,
426-116	426-115	10/01/2010	25.00	ROBIN	PIPER LN	SMOKE	SWBNET,
426-117	426-116	10/01/2010	132.00	FLITE	AIRWAY	SMOKE	SWBNET,
426-118	426-117	10/01/2010	218.00	AIRWAY	CESSNA CT	SMOKE	SWBNET,
426-119	426-118	10/01/2010	214.00	AIRWAY	SKYVIEW DR	SMOKE	SWBNET,
426-120	426-114	10/01/2010	235.00	DOWNMAN RD	ALOST	SMOKE	SWBNET,
426-121	426-120	10/01/2010	220.00	ALOST	FLITE	SMOKE	SWBNET,
426-122	426-120	10/01/2010	234.00	DOWNMAN RD	SELMA	SMOKE	SWBNET,
426-123	426-122	10/01/2010	231.00	SELMA	FLITE	SMOKE	SWBNET,
426-124	426-123	10/01/2010	55.00	FLITE	SELMA	SMOKE	SWBNET,
426-125	426-124	10/01/2010	230.00	FLITE	ALOST	SMOKE	SWBNET,
426-126	426-122	10/01/2010	235.00	DOWNMAN RD	TIMOLEON	SMOKE	SWBNET,
426-127	426-126	10/01/2010	224.00	TIMOLEON	DOWNMAN RD	SMOKE	SWBNET,
426-128	426-126	10/05/2010	237.00	DOWNMAN RD	REEL	SMOKE	SWBNET,
426-129	426-128	01/26/2015	225.00	REEL	DOWNMAN RD	SMOKE	SWBNET,
426-130	426-128	10/05/2010	234.00	DOWNMAN RD	MONROE	SMOKE	SWBNET,

426-131	426-130	10/05/2010	26.00	MONROE	DOWNMAN RD	SMOKE	SWBNET,
426-133	426-131	10/05/2010	150.00	DOWNMAN RD	CHEF MENTEUR HW	SMOKE	SWBNET,
426-134	426-133	10/05/2010	33.00	CHEF MENTEUR HW	DOWNMAN RD	SMOKE	SWBNET,
426-135	426-134	10/05/2010	268.00	CHEF MENTEUR HW	STEMWAY DR	SMOKE	SWBNET,
426-136	426-135	10/05/2010	302.00	CHEF MENTEUR HW	STEMWAY DR	SMOKE	SWBNET,
426-137	426-046	01/26/2015	65.00	DWYER RD	VIRGILIAN	SMOKE	SWBNET,
429-001	429-SPSSS	05/08/2012	15.00	HARBOR RD	FLORIDA AV	SMOKE	SWBNET,
429-004	429-001	05/08/2012	142.00	HARBOR RD	FLORIDA AV	SMOKE	SWBNET,
429-005	429-004	05/08/2012	45.00	HARBOR RD	FLORIDA AV	SMOKE	SWBNET,
429-006	429-005	05/08/2012	324.00	HARBOR RD	FLORIDA AV	SMOKE	SWBNET,
429-007	429-006	10/21/2014	351.00	HARBOR RD	FLORIDA AV	SMOKE	SWBNET,
431-001	460-001	01/22/2015	85.00	AMERICA	DWYER RD	SMOKE	SWBNET,
431-002	431-001	01/22/2015	375.00	DWYER RD	CHANTILLY DR	SMOKE	SWBNET,
431-003	431-002	01/22/2015	350.00	DWYER RD	CHANTILLY DR	SMOKE	SWBNET,
431-004	431-003	01/22/2015	360.00	DWYER RD	CHANTILLY DR	SMOKE	SWBNET,
431-005	431-004	01/22/2015	435.00	CHANTILLY DR	DREUX AV	SMOKE	SWBNET,
431-006	431-005	01/22/2015	425.00	CHANTILLY DR	DREUX AV	SMOKE	SWBNET,
431-007	431-006	01/22/2015	420.00	CHANTILLY DR	DREUX AV	SMOKE	SWBNET,
431-008	431-007	01/23/2015	392.00	CHANTILLY DR	WARFIELD	SMOKE	SWBNET,
431-009	431-008	01/23/2015	392.00	CHANTILLY DR	WARFIELD	SMOKE	SWBNET,
431-010	431-009	10/03/2010	397.00	CHANTILLY DR	WARFIELD	SMOKE	SWBNET,
431-011	431-010	10/03/2010	390.00	CHANTILLY DR	WARFIELD	SMOKE	SWBNET,
431-012	431-011	10/03/2010	100.00	WARFIELD	CHANTILLY DR	SMOKE	SWBNET,
431-013	431-012	10/03/2010	300.00	CHANTILLY DR	CHEF MENTEUR HW	SMOKE	SWBNET,
431-014	431-013	10/03/2010	310.00	CHANTILLY DR	CHEF MENTEUR HW	SMOKE	SWBNET,
431-015	431-004	01/22/2015	29.00	DWYER RD	CHANTILLY DR	SMOKE	SWBNET,
431-016	431-015	01/27/2015	20.00	DWYER RD	CHANTILLY DR	SMOKE	SWBNET,
431-017	431-016	01/27/2015	100.00	DWYER RD	LAFON DR	SMOKE	SWBNET,
431-018	431-017	01/27/2015	125.00	DWYER RD	LAFON DR	SMOKE	SWBNET,
431-019	431-018	01/27/2015	415.00	LAFON DR	PRENTISS AV	SMOKE	SWBNET,
431-020	431-019	01/27/2015	415.00	LAFON DR	DREUX AV	SMOKE	SWBNET,
431-021	431-020	01/27/2015	410.00	LAFON DR	DREUX AV	SMOKE	SWBNET,
431-022	431-021	01/27/2015	440.00	LAFON DR	SELMA	SMOKE	SWBNET,
431-023	431-022	10/03/2010	357.00	LAFON DR	RANSOM	SMOKE	SWBNET,
431-024	431-023	10/03/2010	400.00	LAFON DR	WARFIELD	SMOKE	SWBNET,
431-025	431-011	10/03/2010	272.00	WARFIELD	LAFON DR	SMOKE	SWBNET,
431-025	431-024	10/03/2010	387.00	LAFON DR	WARFIELD	SMOKE	SWBNET,
431-027	431-BP115	01/27/2015	213.00	AMERICA	PRESSBURG	SMOKE	SWBNET,
431-028	431-027	01/27/2015	541.00	AMERICA	PRENTISS AV	SMOKE	SWBNET,
431-029	431-028	01/27/2015	542.00	AMERICA	DREUX AV	SMOKE	SWBNET,
431-030	431-029	10/02/2010	545.00	AMERICA	SELMA	SMOKE	SWBNET,
431-031	431-030	10/02/2010	135.00	SELMA	AMERICA	SMOKE	SWBNET,
431-032	431-030	10/02/2010	541.00	AMERICA	RANSOM	SMOKE	SWBNET,
431-033	431-032	10/02/2010	135.00	RANSOM	AMERICA	SMOKE	SWBNET,
431-034	431-032	10/02/2010	363.00	AMERICA	WARFIELD	SMOKE	SWBNET,
431-035	431-034	10/02/2010	180.00	AMERICA	WARFIELD	SMOKE	SWBNET,
431-036	431-035	10/02/2010	30.00	WARFIELD	AMERICA	SMOKE	SWBNET,
431-037	431-036	10/02/2010	150.00	WARFIELD	DALE	SMOKE	SWBNET,
431-038	431-035	10/02/2010	175.00	AMERICA	CHEF MENTEUR HW	SMOKE	SWBNET,
431-039	431-038	10/02/2010	363.00	AMERICA	CHEF MENTEUR HW	SMOKE	SWBNET,
431-040	431-039	10/02/2010	130.00	CHEF MENTEUR HW	AMERICA	SMOKE	SWBNET,
431-041	431-040	10/02/2010	22.00	CHEF MENTEUR HW	AMERICA	SMOKE	SWBNET,
431-042	431-039	10/02/2010	21.00	CHEF MENTEUR HW	AMERICA	SMOKE	SWBNET,
431-043	431-042	10/02/2010	205.00	CHEF MENTEUR HW	DALE	SMOKE	SWBNET,
431-044	431-043	10/02/2010	238.00	CHEF MENTEUR HW	REYNES	SMOKE	SWBNET,
431-045	431-032	10/02/2010	290.00	RANSOM	DALE	SMOKE	SWBNET,
431-046	431-045	10/02/2010	305.00	DALE	WARFIELD	SMOKE	SWBNET,
431-047	431-046	10/02/2010	343.00	DALE	CHEF MENTEUR HW	SMOKE	SWBNET,
431-048	431-047	10/02/2010	398.00	DALE	CHEF MENTEUR HW	SMOKE	SWBNET,
431-049	431-045	10/03/2010	272.00	RANSOM	REYNES	SMOKE	SWBNET,
431-050	431-049	10/03/2010	24.00	RANSOM	REYNES	SMOKE	SWBNET,
431-051	431-050	10/03/2010	364.00	REYNES	WARFIELD	SMOKE	SWBNET,
431-052	431-051	01/27/2015	363.00	REYNES	CHEF MENTEUR HW	SMOKE	SWBNET,
431-053	431-052	10/03/2010	363.00	REYNES	CHEF MENTEUR HW	SMOKE	SWBNET,
431-054	431-053	10/03/2010	330.00	CHEF MENTEUR HW	RAY AV	SMOKE	SWBNET,
431-055	431-027	01/27/2015	287.00	PRESSBURG	DALE	SMOKE	SWBNET,
431-056	431-055	01/22/2015	210.00	DALE	DWYER RD	SMOKE	SWBNET,
431-057	431-055	10/03/2010	365.00	DALE	PRENTISS AV	SMOKE	SWBNET,
431-058	431-057	10/02/2010	364.00	DALE	DREUX AV	SMOKE	SWBNET,
431-059	431-058	10/02/2010	351.00	DALE	DREUX AV	SMOKE	SWBNET,
431-060	431-059	10/02/2010	341.00	DALE	SELMA	SMOKE	SWBNET,
431-061	431-060	10/02/2010	341.00	DALE	RANSOM	SMOKE	SWBNET,
431-062	431-061	10/02/2010	353.00	DALE	RANSOM	SMOKE	SWBNET,
431-063	431-055	11/06/2010	295.00	PRESSBURG	REYNES	SMOKE	SWBNET,

431-064	431-063	11/06/2010	175.00	REYNES	DWYER RD	SMOKE	SWBNET,
431-065	431-063	11/06/2010	361.00	REYNES	PRENTISS AV	SMOKE	SWBNET,
431-066	431-065	11/06/2010	357.00	REYNES	DREUX AV	SMOKE	SWBNET,
431-067	431-066	11/06/2010	365.00	REYNES	DREUX AV	SMOKE	SWBNET,
431-068	431-067	11/06/2010	360.00	REYNES	SELMA	SMOKE	SWBNET,
431-069	431-068	11/06/2010	180.00	REYNES	SELMA	SMOKE	SWBNET,
431-070	431-069	11/06/2010	20.00	REYNES	SELMA	SMOKE	SWBNET,
431-071	431-070	11/06/2010	158.00	REYNES	RANSOM	SMOKE	SWBNET,
431-072	431-071	11/06/2010	305.00	REYNES	RANSOM	SMOKE	SWBNET,
431-073	431-063	11/06/2010	162.00	PRESSBURG	HAYDEL	SMOKE	SWBNET,
431-074	431-073	11/06/2010	128.00	HAYDEL	DWYER RD	SMOKE	SWBNET,
431-075	431-073	01/22/2015	360.00	HAYDEL	PRENTISS AV	SMOKE	SWBNET,
431-076	431-075	01/22/2015	353.00	HAYDEL	DREUX AV	SMOKE	SWBNET,
431-077	431-076	01/22/2015	374.00	HAYDEL	DREUX AV	SMOKE	SWBNET,
431-078	431-077	01/22/2015	273.00	HAYDEL	SELMA	SMOKE	SWBNET,
431-079	431-078	01/22/2015	267.00	HAYDEL	SELMA	SMOKE	SWBNET,
431-080	431-073	01/22/2015	248.00	PRESSBURG	RAY AV	SMOKE	SWBNET,
431-081	431-080	01/22/2015	112.00	RAY AV	DWYER RD	SMOKE	SWBNET,
431-082	431-080	01/22/2015	445.00	RAY AV	PRENTISS AV	SMOKE	SWBNET,
431-083	431-082	01/22/2015	321.00	RAY AV	DREUX AV	SMOKE	SWBNET,
431-084	431-083	01/22/2015	314.00	RAY AV	DREUX AV	SMOKE	SWBNET,
431-085	431-084	01/22/2015	355.00	RAY AV	SELMA	SMOKE	SWBNET,
431-086	431-085	01/22/2015	190.00	RAY AV	SELMA	SMOKE	SWBNET,
431-087	431-086	11/06/2010	155.00	SELMA	RAY AV	SMOKE	SWBNET,
431-088	431-086	11/06/2010	184.00	RAY AV	RANSOM	SMOKE	SWBNET,
431-089	431-088	11/06/2010	355.00	RAY AV	RANSOM	SMOKE	SWBNET,
431-090	431-089	11/07/2010	39.00	RAY AV	RANSOM	SMOKE	SWBNET,
431-091	431-090	11/07/2010	238.00	RAY AV	WARFIELD	SMOKE	SWBNET,
431-092	431-091	11/07/2010	265.00	RAY AV	WARFIELD	SMOKE	SWBNET,
431-093	431-092	11/07/2010	308.00	RAY AV	CHEF MENTEUR HW	SMOKE	SWBNET,
431-094	431-093	11/07/2010	260.00	RAY AV	CHEF MENTEUR HW	SMOKE	SWBNET,
431-095	431-094	11/07/2010	100.00	CHEF MENTEUR HW	RAY AV	SMOKE	SWBNET,
431-096	464-071	11/07/2010	30.00	CHEF MENTEUR HW	CHANTILLY DR	SMOKE	SWBNET,
431-BP115	431-001	11/07/2010	15.00	AMERICA	DWYER RD	SMOKE	SWBNET,
433-001	434-022	05/09/2012	365.00	DESLONDE	ROYAL	SMOKE	SWBNET,
434-001	435-063	05/09/2012	213.00	JOURDAN AV	N RAMPART	SMOKE	SWBNET,
434-002	434-001	05/09/2012	369.00	N RAMPART	SISTER	SMOKE	SWBNET,
434-003	434-002	05/09/2012	315.00	SISTER	BURGUNDY	SMOKE	SWBNET,
434-004	434-001	05/09/2012	40.00	N RAMPART	JOURDAN AV	SMOKE	SWBNET,
434-005	434-004	10/21/2014	331.00	N RAMPART	DESLONDE	SMOKE	SWBNET,
434-005	435-065	05/09/2012	435.00	DESLONDE	N RAMPART	SMOKE	SWBNET,
434-006	434-005	05/09/2012	310.00	N RAMPART	TENNESSEE	SMOKE	SWBNET,
434-007	434-005	05/09/2012	313.00	DESLONDE	BURGUNDY	SMOKE	SWBNET,
434-008	434-001	05/08/2012	365.00	JOURDAN AV	BURGUNDY	SMOKE	SWBNET,
434-009	434-008	05/08/2012	62.00	BURGUNDY	JOURDAN AV	SMOKE	SWBNET,
434-010	434-009	05/08/2012	313.00	BURGUNDY	SISTER	SMOKE	SWBNET,
434-011	434-008	05/09/2012	380.00	BURGUNDY	DESLONDE	SMOKE	SWBNET,
434-012	434-011	05/09/2012	307.00	BURGUNDY	REYNES	SMOKE	SWBNET,
434-013	434-008	05/09/2012	375.00	JOURDAN AV	DAUPHINE	SMOKE	SWBNET,
434-015	434-013	05/02/2012	355.00	JOURDAN AV	ROYAL	SMOKE	SWBNET,
434-016	434-015	05/02/2012	49.00	ROYAL	JOURDAN AV	SMOKE	SWBNET,
434-017	434-015	05/02/2012	87.00	JOURDAN AV	ROYAL	SMOKE	SWBNET,
434-018	434-015	05/02/2012	325.00	ROYAL	DESLONDE	SMOKE	SWBNET,
434-019	434-013	05/02/2012	380.00	DAUPHINE	DESLONDE	SMOKE	SWBNET,
434-020	434-019	05/02/2012	324.00	DESLONDE	BURGUNDY	SMOKE	SWBNET,
434-021	434-019	05/02/2012	252.00	DAUPHINE	DESLONDE	SMOKE	SWBNET,
434-022	434-019	05/02/2012	357.00	DESLONDE	ROYAL	SMOKE	SWBNET,
434-023	434-022	05/02/2012	154.00	ROYAL	DESLONDE	SMOKE	SWBNET,
434-024	441-050	05/02/2012	240.00	N RAMPART	TENNESSEE	SMOKE	SWBNET,
434-025	435-015	05/04/2012	237.00	N RAMPART	KENTUCKY	SMOKE	SWBNET,
434-026	434-025	05/02/2012	258.00	N RAMPART	KENTUCKY	SMOKE	SWBNET,
435-001	435-SPSB	05/02/2012	190.00	SISTER	MARAIS	SMOKE	SWBNET,
435-002	435-001	05/02/2012	226.00	SISTER	ST CLAUDE AV	SMOKE	SWBNET,
435-003	435-001	05/02/2012	390.00	SISTER	URQUHART	SMOKE	SWBNET,
435-004	435-003	05/02/2012	25.00	SISTER	URQUHART	SMOKE	SWBNET,
435-005	435-004	05/02/2012	690.00	URQUHART	MANUEL	SMOKE	SWBNET,
435-006	435-005	05/02/2012	255.00	MANUEL	MARAIS	SMOKE	SWBNET,
435-007	435-006	05/02/2012	12.00	MANUEL	MARAIS	SMOKE	SWBNET,
435-008	435-007	05/03/2012	64.00	MANUEL	MARAIS	SMOKE	SWBNET,
435-009	435-008	05/03/2012	125.00	MANUEL	MARAIS	SMOKE	SWBNET,
435-010	435-009	05/03/2012	53.00	MARAIS	MANUEL	SMOKE	SWBNET,
435-011	435-009	05/03/2012	282.00	MANUEL	ST CLAUDE AV	SMOKE	SWBNET,
435-012	435-011	05/03/2012	88.00	MANUEL	ST CLAUDE AV	SMOKE	SWBNET,
435-013	435-012	05/03/2012	10.00	MANUEL	ST CLAUDE AV	SMOKE	SWBNET,

435-014	435-013	05/03/2012	295.00	ST CLAUDE AV	KENTUCKY	SMOKE	SWBNET,
435-015	435-013	05/03/2012	190.00	MANUEL	ST CLAUDE AV	SMOKE	SWBNET,
435-016	435-005	05/03/2012	125.00	MANUEL	N VILLERE	SMOKE	SWBNET,
435-017	435-016	05/03/2012	50.00	MANUEL	N VILLERE	SMOKE	SWBNET,
435-018	435-017	05/03/2012	220.00	MANUEL	N VILLERE	SMOKE	SWBNET,
435-019	435-018	05/03/2012	280.00	N VILLERE	JAPONICA	SMOKE	SWBNET,
435-020	435-019	05/03/2012	390.00	JAPONICA	URQUHART	SMOKE	SWBNET,
435-020	435-072	05/03/2012	280.00	URQUHART	JAPONICA	SMOKE	SWBNET,
435-021	435-020	05/03/2012	370.00	JAPONICA	MARAIS	SMOKE	SWBNET,
435-022	435-021	05/03/2012	24.00	JAPONICA	MARAIS	SMOKE	SWBNET,
435-023	435-022	05/04/2012	275.00	JAPONICA	ST CLAUDE AV	SMOKE	SWBNET,
435-024	435-SPSB	05/04/2012	140.00	MARAIS	JOURDAN AV	SMOKE	SWBNET,
435-028	435-027	05/04/2012	335.00	JOURDAN AV	URQUHART	SMOKE	SWBNET,
435-029	435-024	05/04/2012	90.00	MARAIS	JOURDAN AV	SMOKE	SWBNET,
435-030	435-029	05/04/2012	394.00	JOURDAN AV	URQUHART	SMOKE	SWBNET,
435-031	435-030	05/04/2012	300.00	URQUHART	SISTER	SMOKE	SWBNET,
435-032	435-030	05/04/2012	395.00	JOURDAN AV	N VILLERE	SMOKE	SWBNET,
435-033	435-032	02/25/2011	330.00	N VILLERE	SISTER	TV	DCGCTV, 04/07/2011, MWH Submittal of TV ESSA2 Data Sent by Montgomery Watson 04/06/11.
435-034	435-030	05/04/2012	60.00	URQUHART	JOURDAN AV	SMOKE	SWBNET,
435-035	435-034	05/04/2012	395.00	JOURDAN AV	N VILLERE	SMOKE	SWBNET,
435-036	435-035	05/04/2012	288.00	N VILLERE	DESLONDE	SMOKE	SWBNET,
435-037	435-034	05/04/2012	388.00	JOURDAN AV	MARAIS	SMOKE	SWBNET,
435-038	435-037	05/04/2012	290.00	MARAIS	DESLONDE	SMOKE	SWBNET,
435-039	435-034	05/04/2012	350.00	URQUHART	DESLONDE	SMOKE	SWBNET,
435-040	435-039	05/04/2012	395.00	DESLONDE	N VILLERE	SMOKE	SWBNET,
435-041	435-040	09/28/2011	140.00	N VILLERE	DESLONDE	TV	MWESA2,
435-042	435-039	05/04/2012	10.00	DESLONDE	URQUHART	SMOKE	SWBNET,
435-043	435-042	05/04/2012	155.00	URQUHART	TENNESSEE	SMOKE	SWBNET,
435-044	435-042	05/04/2012	325.00	DESLONDE	MARAIS	SMOKE	SWBNET,
435-045	435-039	05/04/2012	312.00	URQUHART	TENNESSEE	SMOKE	SWBNET,
435-046	435-045	05/04/2012	392.00	TENNESSEE	N ROBERTSON	SMOKE	SWBNET,
435-047	435-045	05/04/2012	310.00	TENNESSEE	ST CLAUDE AV	SMOKE	SWBNET,
435-048	435-047	05/04/2012	309.00	TENNESSEE	ST CLAUDE AV	SMOKE	SWBNET,
435-049	435-X11	05/04/2012	8.00	JOURDAN AV	ST CLAUDE AV	SMOKE	SWBNET,
435-050	435-049	05/04/2012	80.00	JOURDAN AV	ST CLAUDE AV	SMOKE	SWBNET,
435-051	435-050	05/14/2012	30.00	ST CLAUDE AV	JOURDAN AV	SMOKE	SWBNET,
435-052	435-051	05/04/2012	50.00	ST CLAUDE AV	JOURDAN AV	SMOKE	SWBNET,
435-053	435-052	05/04/2012	210.00	JOURDAN AV	MARAIS	SMOKE	SWBNET,
435-054	435-052	05/04/2012	335.00	ST CLAUDE AV	DESLONDE	SMOKE	SWBNET,
435-055	435-054	05/04/2012	263.00	DESLONDE	MARAIS	SMOKE	SWBNET,
435-056	435-054	10/21/2014	25.00	ST CLAUDE AV	DESLONDE	SMOKE	SWBNET
435-057	435-056	05/15/2012	139.00	ST CLAUDE AV	TENNESSEE	SMOKE	SWBNET,
435-058	435-050	05/15/2012	80.00	JOURDAN AV	ST CLAUDE AV	SMOKE	SWBNET,
435-059	435-058	05/15/2012	15.00	ST CLAUDE AV	JOURDAN AV	SMOKE	SWBNET,
435-060	435-059	05/15/2012	335.00	ST CLAUDE AV	SISTER	SMOKE	SWBNET,
435-061	435-075	05/18/2012	364.00	SISTER	N RAMPART	SMOKE	SWBNET,
435-062	435-058	05/15/2012	30.00	ST CLAUDE AV	JOURDAN AV	SMOKE	SWBNET,
435-063	435-062	05/15/2012	215.00	JOURDAN AV	N RAMPART	SMOKE	SWBNET,
435-064	435-062	05/15/2012	360.00	ST CLAUDE AV	DESLONDE	SMOKE	SWBNET,
435-065	435-064	05/15/2012	20.00	ST CLAUDE AV	DESLONDE	SMOKE	SWBNET,
435-066	435-065	05/12/2012	308.00	ST CLAUDE AV	TENNESSEE	SMOKE	SWBNET,
435-067	435-066	05/16/2012	170.00	ST CLAUDE AV	REYNES	SMOKE	SWBNET,
435-068	435-066	05/16/2012	280.00	TENNESSEE	N RAMPART	SMOKE	SWBNET,
435-069	434-004	05/16/2012	380.00	JOURDAN AV	ST CLAUDE AV	SMOKE	SWBNET,
435-070	435-042	05/16/2012	195.00	URQUHART	JOURDAN AV	SMOKE	SWBNET,
435-071	435-023	05/16/2012	180.00	ST CLAUDE AV	MANUEL	SMOKE	SWBNET,
435-072	435-017	05/16/2012	170.00	MANUEL	URQUHART	SMOKE	SWBNET,
435-073	435-048	05/18/2012	36.00	TENNESSEE	ST CLAUDE AV	SMOKE	SWBNET,
435-074	435-073	05/18/2012	75.00	ST CLAUDE AV	REYNES	SMOKE	SWBNET,
435-075	435-060	05/18/2012	12.00	SISTER	ST CLAUDE AV	SMOKE	SWBNET,
435-BP63	435-D1	05/18/2012	40.00	JOURDAN AV	ST CLAUDE AV	SMOKE	SWBNET,
436-001	435-032	05/16/2012	395.00	JOURDAN AV	N ROBERTSON	SMOKE	SWBNET,
436-002	436-001	08/08/2011	345.00	N ROBERTSON	JOURDAN AV	TV	ESSA2, 11/11/2011, MWH Submittal of TV ESSA2 Data Sent by Montgomery Watson 11/04/11
436-003	436-001	08/08/2011	245.00	JOURDAN AV	N CLAIBORNE AV	TV	ESSA2, 11/11/2011, MWH Submittal of TV ESSA2 Data Sent by Montgomery Watson 11/04/11
436-004	436-003	05/16/2012	312.00	N CLAIBORNE AV	JOURDAN AV	SMOKE	SWBNET,
436-005	436-003	05/16/2012	20.00	JOURDAN AV	N CLAIBORNE AV	SMOKE	SWBNET,
436-006	436-005	05/17/2012	231.00	JOURDAN AV	N CLAIBORNE AV	SMOKE	SWBNET,
436-007	435-035	10/21/2014	395.00	JOURDAN AV	N ROBERTSON	SMOKE	SWBNET
436-008	436-007	05/17/2012	200.00	N ROBERTSON	DESLONDE	SMOKE	SWBNET,
436-009	436-007	09/28/2011	247.00	JOURDAN AV	N CLAIBORNE AV	TV	MWESA2,
436-010	436-009	09/28/2011	200.00	N CLAIBORNE AV	DESLONDE	TV	ESSA2, 11/11/2011, MWH Submittal of TV ESSA2 Data Sent by Montgomery Watson 11/04/11
436-011	435-040	09/27/2011	390.00	DESLONDE	N ROBERTSON	TV	ESSA2, 11/11/2011, MWH Submittal of TV ESSA2 Data Sent by Montgomery Watson 11/04/11
436-012	436-011	05/17/2012	148.00	N ROBERTSON	TENNESSEE	SMOKE	SWBNET,
436-013	436-011	09/27/2011	270.00	DESLONDE	N CLAIBORNE AV	TV	MWESA2,

436-014	436-013	05/17/2012	160.00	N CLAIBORNE AV	TENNESSEE	SMOKE	SWBNET,
436-015	435-046	09/27/2011	390.00	TENNESSEE	N ROBERTSON	TV	ESSA2, 11/11/2011, MWH Submittal of TV ESSA2 Data Sent by Montgomery Watson 11/04/11
436-016	436-015	09/27/2011	218.00	TENNESSEE	N CLAIBORNE AV	TV	ESSA2, 11/11/2011, MWH Submittal of TV ESSA2 Data Sent by Montgomery Watson 11/04/11
436-017	437-017	05/17/2012	378.00	DESLONDE	N ROMAN	SMOKE	SWBNET,
436-018	436-017	05/12/2012	134.00	N ROMAN	DESLONDE	SMOKE	SWBNET,
436-019	436-017	05/12/2012	345.00	N ROMAN	JORDAN	SMOKE	SWBNET,
436-020	436-019	05/12/2012	315.00	JOURDAN AV	N DERBIGNY	SMOKE	SWBNET,
436-021	436-017	05/17/2012	395.00	DESLONDE	N DERBIGNY	SMOKE	SWBNET,
436-022	436-021	05/17/2012	345.00	N DERBIGNY	JOURDAN AV	SMOKE	SWBNET,
436-023	436-022	05/18/2012	329.00	JOURDAN AV	N CLAIBORNE AV	SMOKE	SWBNET,
436-024	436-021	05/18/2012	356.00	DESLONDE	N CLAIBORNE AV	SMOKE	SWBNET,
436-025	436-024	05/18/2012	20.00	DESLONDE	N CLAIBORNE AV	SMOKE	SWBNET,
436-026	436-025	05/18/2012	30.00	N CLAIBORNE AV	DESLONDE	SMOKE	SWBNET,
436-027	436-026	11/23/2009	180.00	N CLAIBORNE AV	JORDAN	TV	MWESA2, 02/12/2010, MWH Submittal of TV ESSA2 Data Sent by Montgomery Watson 02/11/10
436-028	436-025	05/18/2012	137.00	N CLAIBORNE AV	TENNESSEE	SMOKE	SWBNET,
436-029	443-014	05/18/2012	289.00	N DERBIGNY	TENNESSEE	SMOKE	SWBNET,
436-030	436-029	05/18/2012	170.00	N DERBIGNY	DESLONDE	SMOKE	SWBNET,
436-031	436-029	05/18/2012	335.00	TENNESSEE	N CLAIBORNE AV	SMOKE	SWBNET,
436-032	436-029	05/18/2012	392.00	TENNESSEE	N PRIEUR	SMOKE	SWBNET,
436-033	435-019	05/18/2012	392.00	JAPONICA	N ROBERTSON	SMOKE	SWBNET,
436-034	436-033	05/18/2012	260.00	N ROBERTSON	JAPONICA	SMOKE	SWBNET,
437-001	438-005	05/18/2012	390.00	BOURBON	N MIRO	SMOKE	SWBNET,
437-002	437-001	05/18/2012	345.00	N MIRO	JOURDAN AV	SMOKE	SWBNET,
437-003	437-002	05/18/2012	315.00	JOURDAN AV	N GALVEZ	SMOKE	SWBNET,
437-004	437-001	11/17/2009	369.00	DESLONDE	N GALVEZ	TV	MWESA2, 02/17/2010, MWH Submittal of TV ESSA2 Data Sent by Montgomery Watson 02/17/10
437-005	437-004	05/18/2012	22.00	DESLONDE	N GALVEZ	SMOKE	SWBNET,
437-006	437-005	05/18/2012	343.00	N GALVEZ	JOURDAN AV	SMOKE	SWBNET,
437-007	437-006	10/21/2014	340.00	JOURDAN AV	N JOHNSON	SMOKE	SWBNET,
437-012	437-005	05/18/2012	389.00	DESLONDE	N JOHNSON	SMOKE	SWBNET,
437-013	437-012	05/18/2012	135.00	N JOHNSON	DESLONDE	SMOKE	SWBNET,
437-014	437-012	05/23/2012	343.00	N JOHNSON	JOURDAN AV	SMOKE	SWBNET,
437-015	437-014	05/23/2012	325.00	JOURDAN AV	N PRIEUR	SMOKE	SWBNET,
437-016	437-012	05/23/2012	395.00	DESLONDE	N PRIEUR	SMOKE	SWBNET,
437-017	437-016	05/23/2012	20.00	DESLONDE	N PRIEUR	SMOKE	SWBNET,
437-018	437-016	05/23/2012	341.00	N PRIEUR	JOURDAN AV	SMOKE	SWBNET,
437-019	437-018	05/23/2012	30.00	JOURDAN AV	N PRIEUR	SMOKE	SWBNET,
437-020	437-019	05/23/2012	293.00	JOURDAN AV	N ROMAN	SMOKE	SWBNET,
437-021	436-032	05/23/2012	398.00	TENNESSEE	N PRIEUR	SMOKE	SWBNET,
437-022	437-021	05/23/2012	250.00	N PRIEUR	DESLONDE	SMOKE	SWBNET,
437-023	437-021	05/24/2012	500.00	TENNESSEE	N GALVEZ	SMOKE	SWBNET,
437-027	437-023	05/29/2012	285.00	TENNESSEE	N GALVEZ	SMOKE	SWBNET,
437-028	437-027	05/24/2012	250.00	N GALVEZ	DESLONDE	SMOKE	SWBNET,
437-029	437-027	05/24/2012	25.00	TENNESSEE	N GALVEZ	SMOKE	SWBNET,
437-030	437-029	05/24/2012	200.00	TENNESSEE	N TONTI	SMOKE	SWBNET,
437-031	444-054	05/24/2012	155.00	N GALVEZ	TENNESSEE	SMOKE	SWBNET,
437-032	417-018	08/09/2011	212.00	N GALVEZ	JAPONICA	TV	MWESA2,
437-033	437-032	05/24/2012	25.00	JAPONICA	N GALVEZ	SMOKE	SWBNET,
437-034	437-032	08/09/2011	209.00	N GALVEZ	JAPONICA	TV	DCGCTV, 01/06/2012, MWH Submittal of TV ESSA2 Data Sent by Montgomery Watson 12/27/11
438-001	445-002	05/24/2012	297.00	N TONTI	TENNESSEE	SMOKE	SWBNET,
438-002	438-001	05/24/2012	400.00	TENNESSEE	N DORGENOIS	SMOKE	SWBNET,
438-003	438-002	05/24/2012	377.00	TENNESSEE	N DORGENOIS	SMOKE	SWBNET,
438-004	438-003	05/24/2012	410.00	TENNESSEE	FLORIDA AV	SMOKE	SWBNET,
438-005	438-001	05/24/2012	312.00	N TONTI	DESLONDE	SMOKE	SWBNET,
438-006	438-005	05/24/2012	350.00	N TONTI	JOURDAN AV	SMOKE	SWBNET,
438-006	438-BP75	05/24/2012	10.00	N TONTI	JOURDAN AV	SMOKE	SWBNET,
438-007	438-006	05/24/2012	320.00	JOURDAN AV	N MIRO	SMOKE	SWBNET,
438-009	438-006	05/24/2012	321.00	JOURDAN AV	N ROCHEBLAVE	SMOKE	SWBNET,
438-010	438-005	05/24/2012	390.00	DESLONDE	N ROCHEBLAVE	SMOKE	SWBNET,
438-011	438-010	05/24/2012	255.00	N ROCHEBLAVE	JOURDAN AV	SMOKE	SWBNET,
438-012	438-010	05/24/2012	148.00	N ROCHEBLAVE	DESLONDE	SMOKE	SWBNET,
438-013	438-010	05/24/2012	363.00	DESLONDE	N DORGENOIS	SMOKE	SWBNET,
438-014	438-013	05/25/2012	140.00	N DORGENOIS	DESLONDE	SMOKE	SWBNET,
438-015	438-013	05/25/2012	343.00	N DORGENOIS	JOURDAN AV	SMOKE	SWBNET,
438-016	438-015	05/25/2012	284.00	JOURDAN AV	N ROCHEBLAVE	SMOKE	SWBNET,
438-017	438-013	05/25/2012	413.00	DESLONDE	LAW	SMOKE	SWBNET,
438-018	438-017	05/25/2012	343.00	LAW	JOURDAN AV	SMOKE	SWBNET,
438-019	438-018	05/25/2012	344.00	JOURDAN AV	N DORGENOIS	SMOKE	SWBNET,
438-026	438-027	05/25/2012	193.00	TENNESSEE	N TONTI	SMOKE	SWBNET,
438-027	437-030	10/29/2014	318.00	TENNESSEE	N TONTI	SMOKE	SWBNET,
438-BP75	438-D1	05/25/2012	55.00	N TONTI	JOURDAN AV	SMOKE	SWBNET,
439-001	438-018	05/25/2012	325.00	JOURDAN RD	FLORIDA AV	SMOKE	SWBNET,
439-002	439-001	05/25/2012	98.00	JOURDAN RD	FLORIDA AV	SMOKE	SWBNET,
439-003	438-017	11/17/2009	330.00	DESLONDE	FLORIDA AV	TV	MWESA2, 02/17/2010, MWH Submittal of TV ESSA2 Data Sent by Montgomery Watson 02/17/10
439-004	429-007	05/25/2012	325.00	HARBOR RD	FLORIDA AV	SMOKE	SWBNET,

439-005	439-004	05/25/2012	105.00	HARBOR RD	FLORIDA AV	SMOKE	SWBNET,
439-006	439-005	05/25/2012	75.00	HARBOR RD	FLORIDA AV	SMOKE	SWBNET,
439-007	439-006	05/25/2012	105.00	HARBOR RD	FLORIDA AV	SMOKE	SWBNET,
439-008	439-007	05/25/2012	106.00	HARBOR RD	FLORIDA AV	SMOKE	SWBNET,
439-009	439-008	05/25/2012	104.00	HARBOR RD	FLORIDA AV	SMOKE	SWBNET,
439-010	439-009	05/25/2012	342.00	HARBOR RD	FLORIDA AV	SMOKE	SWBNET,
439-011	438-004	05/25/2012	370.00	TENNESSEE	FLORIDA AV	SMOKE	SWBNET,
439-X12	439-D1	05/25/2012	10.00	FLORIDA AV	SUREKOTE RD	SMOKE	SWBNET,
440-001	441-023	05/25/2012	352.00	EGANIA	CHARTRES	SMOKE	SWBNET,
440-002	440-001	05/25/2012	12.00	EGANIA	CHARTRES	SMOKE	SWBNET,
440-003	440-001	05/25/2012	376.00	CHARTRES	ANDRY	SMOKE	SWBNET,
440-004	440-003	05/25/2012	280.00	ANDRY	DOUGLAS	SMOKE	SWBNET,
440-005	440-002	05/25/2012	325.00	EGANIA	DOUGLAS	SMOKE	SWBNET,
440-006	440-005	02/06/2012	238.00	DOUGLAS	LIZARDI	TV	DCGCTV,
440-007	440-005	05/25/2012	158.00	EGANIA	DOUGLAS	SMOKE	SWBNET,
440-008	440-005	05/29/2012	375.00	DOUGLAS	ANDRY	SMOKE	SWBNET,
440-010	440-001	05/22/2012	293.00	CHARTRES	LIZARDI	SMOKE	SWBNET,
440-011	440-028	05/25/2012	26.00	LIZARDI	DOUGLAS	SMOKE	SWBNET,
440-012	440-011	05/22/2012	233.00	DOUGLAS	FORSTALL	SMOKE	SWBNET,
440-013	440-010	05/22/2012	289.00	CHARTRES	FORSTALL	SMOKE	SWBNET,
440-013	441-020	05/22/2012	350.00	FORSTALL	CHARTRES	SMOKE	SWBNET,
440-014	440-013	05/22/2012	13.00	FORSTALL	CHARTRES	SMOKE	SWBNET,
440-015	440-013	05/22/2012	291.00	CHARTRES	REYNES	SMOKE	SWBNET,
440-016	440-015	05/22/2012	275.00	REYNES	DOUGLAS	SMOKE	SWBNET,
440-017	441-048	05/22/2012	379.00	CAFFIN AV	CHARTRES	SMOKE	SWBNET,
440-018	440-017	05/22/2012	318.00	CHARTRES	FLOOD	SMOKE	SWBNET,
440-018	441-049	05/22/2012	379.00	FLOOD	CHARTRES	SMOKE	SWBNET,
440-019	440-026	05/22/2012	258.00	CHARTRES	ANDRY	SMOKE	SWBNET,
440-020	440-017	05/22/2012	304.00	CAFFIN AV	DOUGLAS	SMOKE	SWBNET,
440-021	440-018	05/25/2012	303.00	FLOOD	DOUGLAS	SMOKE	SWBNET,
440-021	440-020	05/23/2012	317.00	DOUGLAS	FLOOD	SMOKE	SWBNET,
440-022	440-021	05/25/2012	348.00	FLOOD	N PETERS	SMOKE	SWBNET,
440-024	440-021	05/23/2012	263.00	DOUGLAS	ANDRY	SMOKE	SWBNET,
440-025	440-024	05/23/2012	260.00	DOUGLAS	ANDRY	SMOKE	SWBNET,
440-026	440-018	05/23/2012	265.00	CHARTRES	ANDRY	SMOKE	SWBNET,
440-028	440-010	05/25/2012	310.00	LIZARDI	DOUGLAS	SMOKE	SWBNET,
441-001	434-012	05/23/2012	294.00	BURGUNDY	REYNES	SMOKE	SWBNET,
441-003	441-001	05/23/2012	292.00	BURGUNDY	FORSTALL	SMOKE	SWBNET,
441-004	441-003	05/23/2012	303.00	FORSTALL	DAUPHINE	SMOKE	SWBNET,
441-005	441-003	05/23/2012	365.00	FORSTALL	N RAMPART	SMOKE	SWBNET,
441-006	441-003	05/23/2012	295.00	BURGUNDY	LIZARDI	SMOKE	SWBNET,
441-007	441-006	05/23/2012	54.00	LIZARDI	BURGUNDY	SMOKE	SWBNET,
441-008	441-005	05/23/2012	289.00	N RAMPART	LIZARDI	SMOKE	SWBNET,
441-008	441-006	05/25/2012	365.00	LIZARDI	N RAMPART	SMOKE	SWBNET,
441-009	441-008	05/23/2012	233.00	N RAMPART	EGANIA	SMOKE	SWBNET,
441-010	441-006	05/23/2012	288.00	BURGUNDY	EGANIA	SMOKE	SWBNET,
441-011	441-010	05/23/2012	315.00	EGANIA	N RAMPART	SMOKE	SWBNET,
441-012	441-010	05/23/2012	380.00	EGANIA	DAUPHINE	SMOKE	SWBNET,
441-013	441-012	05/24/2012	320.00	DAUPHINE	ANDRY	SMOKE	SWBNET,
441-014	441-007	05/25/2012	325.00	LIZARDI	DAUPHINE	SMOKE	SWBNET,
441-014	441-012	05/24/2012	289.00	DAUPHINE	LIZARDI	SMOKE	SWBNET,
441-015	441-014	05/24/2012	354.00	LIZARDI	ROYAL	SMOKE	SWBNET,
441-016	441-015	10/22/2014	235.00	ROYAL	FORSTALL	SMOKE	SWBNET
441-017	441-004	10/22/2014	77.00	FORSTALL	DAUPHINE	SMOKE	SWBNET
441-017	441-014	10/22/2014	290.00	DAUPHINE	FORSTALL	SMOKE	SWBNET
441-018	441-017	05/24/2012	287.00	DAUPHINE	REYNES	SMOKE	SWBNET,
441-019	441-018	05/24/2012	295.00	REYNES	ROYAL	SMOKE	SWBNET,
441-020	441-017	05/24/2012	355.00	FORSTALL	ROYAL	SMOKE	SWBNET,
441-021	441-020	05/24/2012	267.00	ROYAL	REYNES	SMOKE	SWBNET,
441-022	441-021	05/24/2012	300.00	REYNES	CHARTRES	SMOKE	SWBNET,
441-023	441-012	05/24/2012	355.00	EGANIA	ROYAL	SMOKE	SWBNET,
441-024	441-023	05/24/2012	235.00	ROYAL	LIZARDI	SMOKE	SWBNET,
441-025	441-023	05/24/2012	318.00	ROYAL	ANDRY	SMOKE	SWBNET,
441-025	441-039	05/24/2012	54.00	ROYAL	ANDRY	SMOKE	SWBNET,
441-026	441-010	05/25/2012	365.00	BURGUNDY	ANDRY	SMOKE	SWBNET,
441-027	441-026	05/25/2012	363.00	ANDRY	N RAMPART	SMOKE	SWBNET,
441-028	441-027	05/25/2012	366.00	N RAMPART	EGANIA	SMOKE	SWBNET,
441-029	441-027	05/25/2012	255.00	N RAMPART	FLOOD	SMOKE	SWBNET,
441-030	441-029	05/25/2012	257.00	N RAMPART	FLOOD	SMOKE	SWBNET,
441-031	441-026	05/25/2012	265.00	BURGUNDY	FLOOD	SMOKE	SWBNET,
441-032	441-031	08/16/2012	308.00	BURGUNDY	FLOOD	SMOKE	SWBNET,
441-033	441-032	08/16/2012	315.00	FLOOD	N RAMPART	SMOKE	SWBNET,
441-034	441-032	08/16/2012	320.00	BURGUNDY	CAFFIN AV	SMOKE	SWBNET,
441-035	441-034	08/16/2012	363.00	CAFFIN AV	N RAMPART	SMOKE	SWBNET,

441-036	441-035	08/16/2012	25.00	N RAMPART	CAFFIN AV	SMOKE	SWBNET,
441-037	441-035	08/16/2012	330.00	N RAMPART	FLOOD	SMOKE	SWBNET,
441-038	441-026	08/16/2012	385.00	ANDRY	DAUPHINE	SMOKE	SWBNET,
441-039	441-038	08/16/2012	350.00	ANDRY	ROYAL	SMOKE	SWBNET,
441-040	440-003	08/16/2012	278.00	ANDRY	ROYAL	SMOKE	SWBNET,
441-040	441-039	09/16/2012	75.00	ANDRY	ROYAL	SMOKE	SWBNET,
441-041	441-039	08/13/2012	59.00	ROYAL	ANDRY	SMOKE	SWBNET,
441-041	441-042	08/13/2012	254.00	ROYAL	ANDRY	SMOKE	SWBNET,
441-042	441-049	08/16/2012	258.00	ROYAL	ANDRY	SMOKE	SWBNET,
441-043	441-032	07/05/2012	318.00	FLOOD	DAUPHINE	TV	DCGCTV,
441-044	441-043	08/21/2012	62.00	FLOOD	DAUPHINE	SMOKE	SWBNET,
441-044	441-047	08/16/2012	320.00	DAUPHINE	FLOOD	SMOKE	SWBNET,
441-045	441-044	08/16/2012	265.00	DAUPHINE	ANDRY	SMOKE	SWBNET,
441-046	441-045	08/16/2012	262.00	DAUPHINE	ANDRY	SMOKE	SWBNET,
441-047	441-034	08/16/2012	375.00	CAFFIN AV	DAUPHINE	SMOKE	SWBNET,
441-048	441-047	08/21/2012	360.00	CAFFIN AV	ROYAL	SMOKE	SWBNET,
441-049	441-044	08/21/2012	363.00	FLOOD	ROYAL	SMOKE	SWBNET,
441-049	441-048	08/21/2012	325.00	ROYAL	FLOOD	SMOKE	SWBNET,
441-050	441-005	08/17/2012	285.00	N RAMPART	REYNES	SMOKE	SWBNET,
441-051	441-050	08/17/2012	313.00	REYNES	BURGUNDY	SMOKE	SWBNET,
441-053	441-015	08/17/2012	310.00	LIZARDI	CHARTRES	SMOKE	SWBNET,
442-001	435-045	08/17/2012	296.00	URQUHART	REYNES	SMOKE	SWBNET,
442-002	442-001	08/17/2012	10.00	REYNES	URQUHART	SMOKE	SWBNET,
442-003	442-002	08/17/2012	380.00	REYNES	MARAIS	SMOKE	SWBNET,
442-004	442-003	08/17/2012	234.00	MARAIS	FORSTALL	SMOKE	SWBNET,
442-005	442-003	08/17/2012	232.00	REYNES	ST CLAUDE AV	SMOKE	SWBNET,
442-006	442-001	08/17/2012	7.00	URQUHART	REYNES	SMOKE	SWBNET,
442-007	442-006	08/13/2012	223.00	URQUHART	FORSTALL	SMOKE	SWBNET,
442-008	442-006	08/17/2012	340.00	REYNES	N VILLERE	SMOKE	SWBNET,
442-009	442-001	08/17/2012	398.00	REYNES	N VILLERE	SMOKE	SWBNET,
442-010	442-009	08/17/2012	26.00	REYNES	N VILLERE	SMOKE	SWBNET,
442-011	442-009	08/17/2012	289.00	N VILLERE	FORSTALL	SMOKE	SWBNET,
442-012	442-011	08/17/2012	7.00	FORSTALL	N VILLERE	SMOKE	SWBNET,
442-013	442-012	08/21/2012	220.00	N VILLERE	REYNES	SMOKE	SWBNET,
442-014	442-012	09/29/2011	380.00	FORSTALL	URQUHART	TV	ESSA2, 11/11/2011, MWH Submittal of TV ESSA2 Data Sent by Montgomery Watson 11/04/11
442-015	442-014	09/29/2011	390.00	FORSTALL	MARAIS	TV	ESSA2, 11/11/2011, MWH Submittal of TV ESSA2 Data Sent by Montgomery Watson 11/04/11
442-016	442-011	08/21/2012	290.00	N VILLERE	LIZARDI	SMOKE	SWBNET,
442-017	442-016	08/21/2012	8.00	LIZARDI	N VILLERE	SMOKE	SWBNET,
442-018	442-017	08/21/2012	236.00	N VILLERE	FORSTALL	SMOKE	SWBNET,
442-019	442-017	08/21/2012	382.00	LIZARDI	URQUHART	SMOKE	SWBNET,
442-020	442-019	08/21/2012	229.00	URQUHART	EGANIA	SMOKE	SWBNET,
442-021	442-019	08/21/2012	395.00	LIZARDI	MARAIS	SMOKE	SWBNET,
442-022	442-021	08/21/2012	229.00	MARAIS	EGANIA	SMOKE	SWBNET,
442-023	442-021	08/21/2012	265.00	LIZARDI	ST CLAUDE AV	SMOKE	SWBNET,
442-024	442-023	09/29/2011	220.00	ST CLAUDE AV	EGANIA	TV	DCGCTV, 01/06/2012, MWH Submittal of TV ESSA2 Data Sent by Montgomery Watson 12/27/11
442-025	442-023	08/21/2012	290.00	ST CLAUDE AV	FORSTALL	SMOKE	SWBNET,
442-026	442-025	09/29/2011	249.00	FORSTALL	MARAIS	TV	ESSA2, 11/11/2011, MWH Submittal of TV ESSA2 Data Sent by Montgomery Watson 11/04/11
442-027	442-025	08/21/2012	248.00	ST CLAUDE AV	REYNES	SMOKE	SWBNET,
442-028	442-016	08/21/2012	283.00	N VILLERE	EGANIA	SMOKE	SWBNET,
442-029	442-028	09/28/2011	395.00	EGANIA	URQUHART	TV	ESSA2, 11/11/2011, MWH Submittal of TV ESSA2 Data Sent by Montgomery Watson 11/04/11
442-030	442-029	08/21/2012	395.00	EGANIA	MARAIS	SMOKE	SWBNET,
442-031	442-030	09/29/2011	235.00	EGANIA	ST CLAUDE AV	TV	ESSA2, 11/11/2011, MWH Submittal of TV ESSA2 Data Sent by Montgomery Watson 11/04/11
442-032	442-030	08/21/2012	315.00	MARAIS	ANDRY	SMOKE	SWBNET,
442-033	442-028	10/22/2014	364.00	N VILLERE	ANDRY	SMOKE	SWBNET,
442-034	442-029	09/23/2011	368.00	URQUHART	ANDRY	TV	ESSA2, 11/11/2011, MWH Submittal of TV ESSA2 Data Sent by Montgomery Watson 11/04/11
442-034	442-033	09/23/2011	393.00	ANDRY	URQUHART	TV	ESSA2, 11/11/2011, MWH Submittal of TV ESSA2 Data Sent by Montgomery Watson 11/04/11
442-035	442-034	09/30/2011	390.00	ANDRY	MARAIS	TV	ESSA2, 11/11/2011, MWH Submittal of TV ESSA2 Data Sent by Montgomery Watson 11/04/11
442-036	442-035	09/30/2011	270.00	ANDRY	ST CLAUDE AV	TV	ESSA2, 11/11/2011, MWH Submittal of TV ESSA2 Data Sent by Montgomery Watson 11/04/11
442-037	442-036	09/29/2011	281.00	ST CLAUDE AV	EGANIA	TV	ESSA2, 11/11/2011, MWH Submittal of TV ESSA2 Data Sent by Montgomery Watson 11/04/11
442-038	442-037	08/20/2012	30.00	ST CLAUDE AV	EGANIA	SMOKE	SWBNET,
442-039	442-036	09/29/2011	320.00	ST CLAUDE AV	FLOOD	TV	DCGCTV, 01/06/2012, MWH Submittal of TV ESSA2 Data Sent by Montgomery Watson 12/27/11
442-040	442-039	08/20/2012	181.00	ST CLAUDE AV	FLOOD	SMOKE	SWBNET,
442-041	442-036	08/20/2012	120.00	ANDRY	ST CLAUDE AV	SMOKE	SWBNET,
442-041	442-043	08/20/2012	212.00	ANDRY	ST CLAUDE AV	SMOKE	SWBNET,
442-042	442-041	08/20/2012	114.00	ST CLAUDE AV	ANDRY	SMOKE	SWBNET,
442-043	441-027	08/20/2012	221.00	ANDRY	ST CLAUDE AV	SMOKE	SWBNET,
442-044	442-041	08/20/2012	25.00	ST CLAUDE AV	ANDRY	SMOKE	SWBNET,
442-045	442-044	08/20/2012	225.00	ST CLAUDE AV	ST CLAUDE CT	SMOKE	SWBNET,
442-048	442-045	08/23/2012	254.00	ST CLAUDE AV	FLOOD	SMOKE	SWBNET,
442-049	442-035	08/20/2012	251.00	MARAIS	FLOOD	SMOKE	SWBNET,
442-050	442-049	09/29/2011	246.00	MARAIS	FLOOD	TV	ESSA2, 11/11/2011, MWH Submittal of TV ESSA2 Data Sent by Montgomery Watson 11/04/11
442-051	442-034	09/29/2011	252.00	URQUHART	FLOOD	TV	ESSA2, 11/11/2011, MWH Submittal of TV ESSA2 Data Sent by Montgomery Watson 11/04/11
442-052	442-051	08/20/2012	243.00	URQUHART	FLOOD	SMOKE	SWBNET,
442-053	442-033	08/21/2012	549.00	N VILLERE	FLOOD	SMOKE	SWBNET,

442-054	442-053	08/21/2012	328.00	N VILLERE	CAFFIN AV	SMOKE	SWBNET,
442-055	442-053	09/29/2011	393.00	FLOOD	URQUHART	TV	ESSA2, 11/11/2011, MWH Submittal of TV ESSA2 Data Sent by Montgomery Watson 11/04/11
442-056	442-054	09/29/2011	395.00	CAFFIN AV	URQUHART	TV	ESSA2, 11/11/2011, MWH Submittal of TV ESSA2 Data Sent by Montgomery Watson 11/04/11
442-056	442-055	09/27/2011	328.00	URQUHART	CAFFIN AV	TV	ESSA2, 11/11/2011, MWH Submittal of TV ESSA2 Data Sent by Montgomery Watson 11/04/11
442-057	442-055	09/27/2011	394.00	FLOOD	MARAI	TV	ESSA2, 11/11/2011, MWH Submittal of TV ESSA2 Data Sent by Montgomery Watson 11/04/11
442-058	442-057	09/28/2011	255.00	MARAI	CAFFIN AV	TV	ESSA2, 11/11/2011, MWH Submittal of TV ESSA2 Data Sent by Montgomery Watson 11/04/11
442-059	442-057	08/21/2012	232.00	FLOOD	ST CLAUDE AV	SMOKE	SWBNET,
442-060	442-056	08/21/2012	395.00	CAFFIN AV	MARAI	SMOKE	SWBNET,
442-061	442-060	08/21/2012	265.00	CAFFIN AV	ST CLAUDE AV	SMOKE	SWBNET,
442-061	442-064	08/22/2012	120.00	CAFFIN AV	ST CLAUDE AV	SMOKE	SWBNET,
442-062	442-061	08/22/2012	275.00	ST CLAUDE AV	FLOOD	SMOKE	SWBNET,
442-063	441-035	07/28/2015	219.00	CAFFIN AV	ST CLAUDE AV	SMOKE	SWBNET,
442-064	442-063	08/21/2012	215.00	CAFFIN AV	ST CLAUDE AV	SMOKE	SWBNET,
442-065	442-064	08/21/2012	271.00	ST CLAUDE AV	FLOOD	SMOKE	SWBNET,
442-066	441-037	08/22/2012	395.00	FLOOD	ST CLAUDE AV	SMOKE	SWBNET,
442-070	441-028	08/23/2012	397.00	EGANIA	ST CLAUDE AV	SMOKE	SWBNET,
442-071	441-008	08/22/2012	215.00	LIZARDI	ST CLAUDE AV	SMOKE	SWBNET,
442-072	442-071	08/22/2012	175.00	LIZARDI	ST CLAUDE AV	SMOKE	SWBNET,
442-073	442-072	08/22/2012	18.00	LIZARDI	ST CLAUDE AV	SMOKE	SWBNET,
442-075	442-073	08/23/2012	28.00	LIZARDI	ST CLAUDE AV	SMOKE	SWBNET,
442-076	442-075	08/22/2012	229.00	ST CLAUDE AV	EGANIA	SMOKE	SWBNET,
442-077	441-005	08/22/2012	215.00	FORSTALL	ST CLAUDE AV	SMOKE	SWBNET,
442-078	442-077	08/22/2012	217.00	FORSTALL	ST CLAUDE AV	SMOKE	SWBNET,
442-079	441-050	08/22/2012	392.00	REYNES	ST CLAUDE AV	SMOKE	SWBNET,
443-001	442-010	08/22/2012	365.00	REYNES	N ROBERTSON	SMOKE	SWBNET,
443-002	443-001	08/22/2012	25.00	N ROBERTSON	REYNES	SMOKE	SWBNET,
443-003	443-002	10/22/2014	220.00	N ROBERTSON	FORSTALL	SMOKE	SWBNET,
443-004	443-001	08/22/2012	25.00	REYNES	N ROBERTSON	SMOKE	SWBNET,
443-005	443-004	08/22/2012	220.00	REYNES	N CLAIBORNE AV	SMOKE	SWBNET,
443-006	443-005	08/22/2012	154.00	REYNES	N CLAIBORNE AV	SMOKE	SWBNET,
443-007	443-006	10/22/2014	15.00	REYNES	N CLAIBORNE AV	SMOKE	SWBNET,
443-008	442-011	09/30/2011	391.00	FORSTALL	N ROBERTSON	TV	ESSA2, 11/11/2011, MWH Submittal of TV ESSA2 Data Sent by Montgomery Watson 11/04/11
443-009	443-008	08/23/2012	265.00	FORSTALL	N CLAIBORNE AV	SMOKE	SWBNET,
443-010	443-007	08/23/2012	295.00	N CLAIBORNE AV	FORSTALL	SMOKE	SWBNET,
443-010	443-009	08/23/2012	143.00	FORSTALL	N CLAIBORNE AV	SMOKE	SWBNET,
443-011	443-010	08/23/2012	45.00	FORSTALL	N CLAIBORNE AV	SMOKE	SWBNET,
443-011	443-015	08/23/2012	336.00	FORSTALL	N CLAIBORNE AV	SMOKE	SWBNET,
443-012	443-010	08/23/2012	290.00	N CLAIBORNE AV	LIZARDI	SMOKE	SWBNET,
443-013	443-012	08/23/2012	241.00	N CLAIBORNE AV	EGANIA	SMOKE	SWBNET,
443-014	443-007	08/23/2012	375.00	REYNES	N DERBIGNY	SMOKE	SWBNET,
443-015	443-014	10/22/2014	294.00	N DERBIGNY	FORSTALL	SMOKE	SWBNET,
443-016	443-015	09/04/2012	396.00	FORSTALL	N ROMAN	SMOKE	SWBNET,
443-017	443-014	09/04/2012	395.00	REYNES	N ROMAN	SMOKE	SWBNET,
443-018	443-017	09/04/2012	25.00	N ROMAN	REYNES	SMOKE	SWBNET,
443-019	443-018	09/04/2012	210.00	N ROMAN	FORSTALL	SMOKE	SWBNET,
443-020	444-022	09/04/2012	391.00	LIZARDI	N ROMAN	SMOKE	SWBNET,
443-021	443-020	09/04/2012	183.00	N ROMAN	FORSTALL	SMOKE	SWBNET,
443-022	443-020	09/04/2012	281.00	N ROMAN	EGANIA	SMOKE	SWBNET,
443-023	443-022	11/20/2009	325.00	EGANIA	N DERBIGNY	TV	MWESA2, 02/17/2010, MWH Submittal of TV ESSA2 Data Sent by Montgomery Watson 02/17/10
443-024	443-022	09/04/2012	361.00	N ROMAN	ANDRY	SMOKE	SWBNET,
443-025	443-024	09/04/2012	322.00	ANDRY	N DERBIGNY	SMOKE	SWBNET,
443-026	443-024	09/30/2011	379.00	N ROMAN	FLOOD	TV	ESSA2, 11/11/2011, MWH Submittal of TV ESSA2 Data Sent by Montgomery Watson 11/04/11
443-027	443-020	09/04/2012	395.00	LIZARDI	N DERBIGNY	SMOKE	SWBNET,
443-028	443-027	09/04/2012	181.00	N DERBIGNY	FORSTALL	SMOKE	SWBNET,
443-029	443-027	09/04/2012	298.00	LIZARDI	N CLAIBORNE AV	SMOKE	SWBNET,
443-030	443-027	09/04/2012	280.00	N DERBIGNY	EGANIA	SMOKE	SWBNET,
443-031	443-030	09/04/2012	315.00	EGANIA	N CLAIBORNE AV	SMOKE	SWBNET,
443-032	443-030	09/04/2012	361.00	N DERBIGNY	ANDRY	SMOKE	SWBNET,
443-033	443-032	09/04/2012	323.00	ANDRY	N CLAIBORNE AV	SMOKE	SWBNET,
443-034	443-032	09/04/2012	271.00	N DERBIGNY	CHOCTAW	SMOKE	SWBNET,
443-035	443-034	09/04/2012	258.00	CHOCTAW	N CLAIBORNE AV	SMOKE	SWBNET,
443-036	443-034	09/04/2012	189.00	N DERBIGNY	FLOOD	SMOKE	SWBNET,
443-037	442-016	09/05/2012	390.00	LIZARDI	N ROBERTSON	SMOKE	SWBNET,
443-037	443-074	09/05/2012	275.00	N ROBERTSON	LIZARDI	SMOKE	SWBNET,
443-038	443-037	09/05/2012	225.00	N ROBERTSON	EGANIA	SMOKE	SWBNET,
443-039	443-037	09/05/2012	262.00	LIZARDI	N CLAIBORNE AV	SMOKE	SWBNET,
443-040	443-039	09/05/2012	33.00	N CLAIBORNE AV	LIZARDI	SMOKE	SWBNET,
443-041	443-039	09/05/2012	237.00	N CLAIBORNE AV	EGANIA	SMOKE	SWBNET,
443-042	442-028	10/22/2014	391.00	EGANIA	N ROBERTSON	SMOKE	SWBNET,
443-043	443-042	09/05/2012	310.00	N ROBERTSON	ANDRY	SMOKE	SWBNET,
443-044	442-033	09/05/2012	393.00	ANDRY	N ROBERTSON	SMOKE	SWBNET,
443-045	443-044	09/05/2012	245.00	N ROBERTSON	FLOOD	SMOKE	SWBNET,
443-046	443-045	10/22/2014	245.00	N ROBERTSON	FLOOD	SMOKE	SWBNET,
443-047	443-044	08/04/2011	245.00	ANDRY	N CLAIBORNE AV	TV	ESSA2, 11/11/2011, MWH Submittal of TV ESSA2 Data Sent by Montgomery Watson 11/04/11

443-048	443-047	09/05/2012	25.00	N CLAIBORNE AV	ANDRY	SMOKE	SWBNET,
443-049	443-047	09/05/2012	20.00	ANDRY	N CLAIBORNE AV	SMOKE	SWBNET,
443-050	443-049	09/05/2012	240.00	N CLAIBORNE AV	FLOOD	SMOKE	SWBNET,
443-051	443-050	08/05/2012	232.00	N CLAIBORNE AV	FLOOD	SMOKE	SWBNET,
443-052	443-049	09/05/2012	144.00	ANDRY	N CLAIBORNE AV	SMOKE	SWBNET,
443-053	443-052	09/05/2012	225.00	N CLAIBORNE AV	CHOCTAW	SMOKE	SWBNET,
443-054	443-052	09/05/2012	18.00	N CLAIBORNE AV	ANDRY	SMOKE	SWBNET,
443-055	443-054	09/05/2012	264.00	N CLAIBORNE AV	EGANIA	SMOKE	SWBNET,
443-056	442-053	09/05/2012	398.00	FLOOD	N ROBERTSON	SMOKE	SWBNET,
443-057	442-054	09/06/2012	397.00	CAFFIN AV	N ROBERTSON	SMOKE	SWBNET,
443-057	443-056	09/06/2012	332.00	N ROBERTSON	CAFFIN AV	SMOKE	SWBNET,
443-058	443-057	10/22/2014	263.00	CAFFIN AV	N CLAIBORNE AV	SMOKE	SWBNET
443-059	443-058	09/06/2012	130.00	CAFFIN AV	N CLAIBORNE AV	SMOKE	SWBNET,
443-060	443-056	09/06/2012	245.00	FLOOD	N CLAIBORNE AV	SMOKE	SWBNET,
443-061	443-060	09/06/2012	25.00	N CLAIBORNE AV	FLOOD	SMOKE	SWBNET,
443-062	443-060	09/06/2012	169.00	FLOOD	N CLAIBORNE AV	SMOKE	SWBNET,
443-063	443-062	09/06/2012	25.00	N CLAIBORNE AV	FLOOD	SMOKE	SWBNET,
443-064	443-062	09/06/2012	25.00	N CLAIBORNE AV	FLOOD	SMOKE	SWBNET,
443-065	443-064	09/06/2012	201.00	N CLAIBORNE AV	CHOCTAW	SMOKE	SWBNET,
443-066	443-062	09/06/2012	345.00	FLOOD	N DERBIGNY	SMOKE	SWBNET,
443-067	444-045	09/06/2012	389.00	FLOOD	N ROMAN	SMOKE	SWBNET,
443-068	443-067	09/06/2012	389.00	FLOOD	N DERBIGNY	SMOKE	SWBNET,
443-069	443-068	09/06/2012	309.00	N DERBIGNY	CAFFIN AV	SMOKE	SWBNET,
443-070	443-069	09/06/2012	350.00	CAFFIN AV	N CLAIBORNE AV	SMOKE	SWBNET,
443-071	448-034	09/06/2012	330.00	N DERBIGNY	CAFFIN AV	SMOKE	SWBNET,
443-072	448-028	09/06/2012	330.00	N ROMAN	CAFFIN AV	SMOKE	SWBNET,
443-073	443-072	09/05/2012	305.00	CAFFIN AV	N DERBIGNY	SMOKE	SWBNET,
443-074	443-008	09/05/2012	15.00	N ROBERTSON	FORSTALL	SMOKE	SWBNET,
443-075	443-074	09/05/2012	125.00	FORSTALL	N CLAIBORNE AV	SMOKE	SWBNET,
443-076	443-067	10/22/2014	308.00	N ROMAN	CAFFIN AV	SMOKE	SWBNET
443-077	443-076	09/05/2012	326.00	CAFFIN AV	N DERBIGNY	SMOKE	SWBNET,
443-078	444-027	09/05/2012	348.00	ANDRY	N ROMAN	SMOKE	SWBNET,
443-079	443-061	09/10/2012	139.00	N CLAIBORNE AV	CAFFIN AV	SMOKE	SWBNET,
444-001	445-023	09/05/2012	391.00	LIZARDI	N MIRO	SMOKE	SWBNET,
444-002	444-001	09/05/2012	150.00	N MIRO	LIZARDI	SMOKE	SWBNET,
444-003	444-001	07/28/2015	275.00	N MIRO	EGANIA	SMOKE	SWBNET,
444-004	444-003	07/28/2015	310.00	EGANIA	N GALVEZ	SMOKE	SWBNET,
444-005	444-003	07/28/2015	360.00	N MIRO	ANDRY	SMOKE	SWBNET,
444-006	444-005	11/11/2009	318.00	ANDRY	N GALVEZ	TV	MWESA2, 02/12/2010, MWH Submittal of TV ESSA2 Data Sent by Montgomery Watson 02/11/10
444-007	444-005	11/11/2009	235.00	N MIRO	CHOCTAW	TV	MWESA2, 02/12/2010, MWH Submittal of TV ESSA2 Data Sent by Montgomery Watson 02/11/10
444-008	444-007	11/11/2009	275.00	CHOCTAW	N GALVEZ	TV	MWESA2, 02/12/2010, MWH Submittal of TV ESSA2 Data Sent by Montgomery Watson 02/11/10
444-009	444-001	07/29/2015	390.00	LIZARDI	N GALVEZ	SMOKE	SWBNET,
444-010	444-009	11/13/2009	150.00	N GALVEZ	LIZARDI	TV	MWESA2, 02/17/2010, MWH Submittal of TV ESSA2 Data Sent by Montgomery Watson 02/17/10
444-011	444-009	10/22/2014	275.00	N GALVEZ	EGANIA	SMOKE	SWBNET
444-012	444-011	10/22/2014	350.00	EGANIA	N JOHNSON	SMOKE	SWBNET
444-013	444-011	09/05/2012	359.00	N GALVEZ	ANDRY	SMOKE	SWBNET,
444-014	444-013	11/11/2009	315.00	ANDRY	N JOHNSON	TV	MWESA2, 02/12/2010, MWH Submittal of TV ESSA2 Data Sent by Montgomery Watson 02/11/10
444-015	444-013	10/22/2014	234.00	N GALVEZ	CHOCTAW	SMOKE	SWBNET
444-016	444-015	11/22/2009	232.00	CHOCTAW	N JOHNSON	TV	MWESA2, 02/17/2010, MWH Submittal of TV ESSA2 Data Sent by Montgomery Watson 02/17/10
444-017	444-009	11/13/2009	390.00	LIZARDI	N JOHNSON	TV	MWESA2, 02/12/2010, MWH Submittal of TV ESSA2 Data Sent by Montgomery Watson 02/11/10
444-018	444-017	09/07/2012	145.00	N JOHNSON	LIZARDI	SMOKE	SWBNET,
444-019	444-017	11/13/2009	275.00	N JOHNSON	EGANIA	TV	MWESA2, 02/12/2010, MWH Submittal of TV ESSA2 Data Sent by Montgomery Watson 02/11/10
444-020	444-019	10/23/2014	214.00	N JOHNSON	EGANIA	SMOKE	SWBNET
444-021	444-019	11/12/2009	315.00	EGANIA	N PRIEUR	TV	MWESA2, 02/17/2010, MWH Submittal of TV ESSA2 Data Sent by Montgomery Watson 02/17/10
444-022	444-017	11/13/2009	391.00	LIZARDI	N PRIEUR	TV	MWESA2, 02/17/2010, MWH Submittal of TV ESSA2 Data Sent by Montgomery Watson 02/17/10
444-023	444-022	09/07/2012	150.00	N PRIEUR	LIZARDI	SMOKE	SWBNET,
444-024	444-022	09/07/2012	275.00	N PRIEUR	EGANIA	SMOKE	SWBNET,
444-025	444-024	09/07/2012	15.00	EGANIA	N PRIEUR	SMOKE	SWBNET,
444-026	444-025	09/07/2012	308.00	EGANIA	N ROMAN	SMOKE	SWBNET,
444-027	444-024	11/12/2009	363.00	N PRIEUR	ANDRY	TV	MWESA2, 02/17/2010, MWH Submittal of TV ESSA2 Data Sent by Montgomery Watson 02/17/10
444-028	444-027	11/12/2009	355.00	ANDRY	N JOHNSON	TV	MWESA2, 02/12/2010, MWH Submittal of TV ESSA2 Data Sent by Montgomery Watson 02/11/10
444-029	444-027	09/07/2012	370.00	N PRIEUR	FLOOD	SMOKE	SWBNET,
444-030	445-035	09/07/2012	393.00	FLOOD	N MIRO	SMOKE	SWBNET,
444-031	444-030	09/10/2012	236.00	N MIRO	CHOCTAW	SMOKE	SWBNET,
444-032	444-030	09/10/2012	354.00	N MIRO	CAFFIN AV	SMOKE	SWBNET,
444-033	444-032	09/10/2012	310.00	CAFFIN AV	N GALVEZ	SMOKE	SWBNET,
444-034	444-030	09/10/2012	385.00	FLOOD	N GALVEZ	SMOKE	SWBNET,
444-035	444-034	09/10/2012	215.00	N GALVEZ	CHOCTAW	SMOKE	SWBNET,
444-036	444-034	09/10/2012	350.00	N GALVEZ	CAFFIN AV	SMOKE	SWBNET,
444-037	444-036	09/10/2012	350.00	CAFFIN AV	N JOHNSON	SMOKE	SWBNET,
444-038	444-034	09/10/2012	389.00	FLOOD	N JOHNSON	SMOKE	SWBNET,
444-039	444-038	09/10/2012	255.00	N JOHNSON	CHOCTAW	SMOKE	SWBNET,
444-040	444-039	09/10/2012	118.00	N JOHNSON	CHOCTAW	SMOKE	SWBNET,
444-041	444-039	09/10/2012	28.00	CHOCTAW	N JOHNSON	SMOKE	SWBNET,

444-042	444-041	09/10/2012	268.00	CHOCTAW	N PRIEUR	SMOKE	SWBNET,
444-043	444-038	09/10/2012	353.00	N JOHNSON	CAFFIN AV	SMOKE	SWBNET,
444-044	444-043	09/14/2011	350.00	CAFFIN AV	N PRIEUR	TV	MWESA2,
444-045	444-038	09/10/2012	390.00	FLOOD	N PRIEUR	SMOKE	SWBNET,
444-046	444-045	09/14/2011	355.00	N PRIEUR	CAFFIN AV	TV	MWESA2,
444-047	444-046	09/10/2012	310.00	CAFFIN AV	N ROMAN	SMOKE	SWBNET,
444-048	445-002	08/13/2012	413.00	REYNES	N MIRO	SMOKE	SWBNET,
444-049	444-048	08/13/2012	270.00	REYNES	N GALVEZ	SMOKE	SWBNET,
444-050	443-017	07/29/2015	389.00	REYNES	N PRIEUR	SMOKE	SWBNET,
444-051	444-050	08/13/2012	218.00	N PRIEUR	FORSTALL	SMOKE	SWBNET,
444-052	444-050	07/28/2015	390.00	REYNES	N JOHNSON	SMOKE	SWBNET,
444-053	444-052	03/31/2015	205.00	N JOHNSON	FORSTALL	TV	DCGCTV,
444-054	444-052	07/29/2015	391.00	REYNES	N GALVEZ	SMOKE	SWBNET,
444-055	443-016	10/23/2014	390.00	FORSTALL	N PRIEUR	SMOKE	SWBNET,
444-056	444-055	07/29/2015	390.00	FORSTALL	N JOHNSON	SMOKE	SWBNET,
444-057	444-056	07/29/2015	391.00	FORSTALL	N GALVEZ	SMOKE	SWBNET,
444-058	444-057	07/29/2015	213.00	N GALVEZ	REYNES	SMOKE	SWBNET,
444-059	444-057	07/29/2015	391.00	FORSTALL	N MIRO	SMOKE	SWBNET,
444-060	444-059	07/29/2015	225.00	N MIRO	REYNES	SMOKE	SWBNET,
444-061	445-033	08/13/2012	350.00	CAFFIN AV	N MIRO	SMOKE	SWBNET,
444-062	445-031	08/13/2012	352.00	CAFFIN AV	N MIRO	SMOKE	SWBNET,
444-063	449-006	08/13/2012	345.00	N MIRO	CAFFIN AV	SMOKE	SWBNET,
444-064	444-063	08/13/2012	310.00	CAFFIN AV	N GALVEZ	SMOKE	SWBNET,
444-065	449-009	08/13/2012	343.00	N GALVEZ	CAFFIN AV	SMOKE	SWBNET,
444-066	444-065	10/23/2014	30.00	CAFFIN AV	N GALVEZ	SMOKE	SWBNET,
444-067	444-066	10/23/2014	265.00	CAFFIN AV	N JOHNSON	SMOKE	SWBNET,
444-068	449-014	08/14/2012	349.00	N JOHNSON	CAFFIN AV	SMOKE	SWBNET,
444-069	444-068	10/23/2014	313.00	CAFFIN AV	N PRIEUR	SMOKE	SWBNET,
444-070	449-019	10/23/2014	349.00	N PRIEUR	CAFFIN AV	SMOKE	SWBNET,
444-071	444-070	08/14/2012	316.00	CAFFIN AV	N ROMAN	SMOKE	SWBNET,
445-001	445-SPS24	08/15/2012	15.00	N TONTI	FORSTALL	SMOKE	SWBNET,
445-002	445-001	07/29/2015	165.00	N TONTI	REYNES	SMOKE	SWBNET,
445-003	445-002	07/29/2015	385.00	REYNES	N ROCHEBLAVE	SMOKE	SWBNET,
445-004	445-003	10/23/2014	32.00	N ROCHEBLAVE	REYNES	SMOKE	SWBNET,
445-005	445-004	10/23/2014	162.00	N ROCHEBLAVE	FORSTALL	SMOKE	SWBNET,
445-006	445-003	10/23/2014	389.00	REYNES	N DORGENOIS	SMOKE	SWBNET,
445-007	445-006	08/14/2012	29.00	N DORGENOIS	REYNES	SMOKE	SWBNET,
445-008	445-007	08/14/2012	142.00	N DORGENOIS	REYNES	SMOKE	SWBNET,
445-009	445-006	11/16/2009	385.00	REYNES	LAW	TV	MWESA2, 02/12/2010, MWH Submittal of TV ESSA2 Data Sent by Montgomery Watson 02/11/10
445-010	445-009	08/14/2012	39.00	LAW	REYNES	SMOKE	SWBNET,
445-011	445-010	08/14/2012	164.00	LAW	REYNES	SMOKE	SWBNET,
445-012	445-001	08/14/2012	105.00	N TONTI	FORSTALL	SMOKE	SWBNET,
445-013	445-012	08/14/2012	385.00	FORSTALL	N ROCHEBLAVE	SMOKE	SWBNET,
445-014	445-013	08/14/2012	145.00	N ROCHEBLAVE	LIZARDI	SMOKE	SWBNET,
445-015	445-013	08/14/2012	391.00	FORSTALL	N DORGENOIS	SMOKE	SWBNET,
445-016	445-015	08/14/2012	147.00	N DORGENOIS	FORSTALL	SMOKE	SWBNET,
445-018	445-015	08/15/2012	390.00	FORSTALL	LAW	SMOKE	SWBNET,
445-019	445-018	08/15/2012	301.00	LAW	LIZARDI	SMOKE	SWBNET,
445-020	445-019	08/15/2012	270.00	LAW	EGANIA	SMOKE	SWBNET,
445-021	445-020	08/15/2012	353.00	LAW	ANDRY	SMOKE	SWBNET,
445-022	445-021	11/16/2009	345.00	ANDRY	N DORGENOIS	TV	MWESA2, 02/12/2010, MWH Submittal of TV ESSA2 Data Sent by Montgomery Watson 02/11/10
445-023	445-012	08/15/2012	308.00	N TONTI	LIZARDI	SMOKE	SWBNET,
445-024	445-023	08/15/2012	353.00	LIZARDI	N ROCHEBLAVE	SMOKE	SWBNET,
445-025	445-024	08/15/2012	23.00	LIZARDI	N ROCHEBLAVE	SMOKE	SWBNET,
445-028	444-059	08/15/2012	336.00	FORSTALL	N TONTI	SMOKE	SWBNET,
445-029	445-028	08/15/2012	33.00	FORSTALL	N TONTI	SMOKE	SWBNET,
445-030	445-029	08/15/2012	425.00	N TONTI	EGANIA	SMOKE	SWBNET,
445-031	450-034	08/15/2012	340.00	N TONTI	CAFFIN AV	SMOKE	SWBNET,
445-032	445-031	08/15/2012	352.00	CAFFIN AV	N ROCHEBLAVE	SMOKE	SWBNET,
445-033	445-031	08/15/2012	40.00	N TONTI	CAFFIN AV	SMOKE	SWBNET,
445-034	445-033	08/15/2012	353.00	CAFFIN AV	N ROCHEBLAVE	SMOKE	SWBNET,
445-035	445-033	08/15/2012	350.00	N TONTI	FLOOD	SMOKE	SWBNET,
445-036	445-035	10/23/2014	433.00	N TONTI	ANDRY	SMOKE	SWBNET,
445-037	445-035	10/26/2014	387.00	FLOOD	N ROCHEBLAVE	SMOKE	SWBNET,
445-038	445-037	10/26/2014	347.00	N ROCHEBLAVE	CAFFIN AV	SMOKE	SWBNET,
445-039	445-038	10/26/2014	350.00	CAFFIN AV	N DORGENOIS	SMOKE	SWBNET,
445-040	445-037	10/26/2014	252.00	N ROCHEBLAVE	CHOCTAW	SMOKE	SWBNET,
445-041	445-040	10/26/2014	258.00	CHOCTAW	N TONTI	SMOKE	SWBNET,
445-042	445-040	07/29/2015	350.00	CHOCTAW	N DORGENOIS	SMOKE	SWBNET,
445-043	445-040	11/02/2009	234.00	N ROCHEBLAVE	ANDRY	TV	MWESA2, 02/12/2010, MWH Submittal of TV ESSA2 Data Sent by Montgomery Watson 02/11/10
445-044	445-043	10/27/2014	344.00	ANDRY	N DORGENOIS	SMOKE	SWBNET,
445-045	445-043	10/27/2014	329.00	ANDRY	N TONTI	SMOKE	SWBNET,
445-046	445-037	07/30/2015	391.00	FLOOD	N DORGENOIS	SMOKE	SWBNET,
445-047	445-046	10/27/2014	400.00	N DORGENOIS	ANDRY	SMOKE	SWBNET

445-048	445-046	07/30/2015	390.00	FLOOD	LAW	SMOKE	SWBNET,
445-049	445-021	10/27/2014	232.00	LAW	CHOCTAW	SMOKE	SWBNET
445-050	445-049	10/27/2014	131.00	LAW	CHOCTAW	SMOKE	SWBNET
445-051	445-049	10/27/2014	30.00	CHOCTAW	LAW	SMOKE	SWBNET
445-052	445-049	10/27/2014	252.00	CHOCTAW	N DORGENOIS	SMOKE	SWBNET
445-053	450-038	10/27/2014	339.00	LAW	CAFFIN AV	SMOKE	SWBNET
445-054	445-053	10/27/2014	33.00	LAW	CAFFIN AV	SMOKE	SWBNET
445-055	445-053	10/27/2014	20.00	CAFFIN AV	LAW	SMOKE	SWBNET
445-056	450-037	10/22/2014	339.00	N DORGENOIS	CAFFIN AV	SMOKE	SWBNET
445-057	445-056	10/27/2014	325.00	CAFFIN AV	LAW	SMOKE	SWBNET
445-058	450-036	10/27/2014	340.00	N ROCHEBLAVE	CAFFIN AV	SMOKE	SWBNET
445-059	445-058	10/27/2014	330.00	CAFFIN AV	N DORGENOIS	SMOKE	SWBNET
445-060	444-007	10/27/2014	308.00	CHOCTAW	N TONTI	SMOKE	SWBNET
445-061	444-005	11/09/2009	315.00	ANDRY	N TONTI	TV	MWESA2, 02/12/2010, MWH Submittal of TV ESSA2 Data Sent by Montgomery Watson 02/11/10
446-001	445-018	10/27/2014	392.00	FORSTALL	FLORIDA AV	SMOKE	SWBNET
446-002	446-001	10/28/2014	215.00	FLORIDA AV	REYNES	SMOKE	SWBNET
446-003	446-001	10/28/2014	145.00	FLORIDA AV	LIZARDI	SMOKE	SWBNET
446-004	445-009	10/28/2014	321.00	REYNES	FLORIDA AV	SMOKE	SWBNET
446-005	445-019	10/28/2014	345.00	LIZARDI	FLORIDA AV	SMOKE	SWBNET
446-006	445-020	10/28/2014	386.00	EGANIA	FLORIDA AV	SMOKE	SWBNET
446-007	446-006	10/28/2014	205.00	FLORIDA AV	LIZARDI	SMOKE	SWBNET
446-008	446-006	10/28/2014	205.00	FLORIDA AV	ANDRY	SMOKE	SWBNET
446-009	445-021	10/28/2014	387.00	ANDRY	FLORIDA AV	SMOKE	SWBNET
446-010	446-015	10/29/2014	150.00	FLORIDA AV	CHOCTAW	SMOKE	SWBNET
446-011	445-051	11/16/2009	290.00	CHOCTAW	FLORIDA AV	TV	MWESA2, 02/17/2010, MWH Submittal of TV ESSA2 Data Sent by Montgomery Watson 02/17/10
446-012	445-048	10/28/2014	390.00	FLOOD	FLORIDA AV	SMOKE	SWBNET
446-013	446-012	10/28/2014	217.00	FLORIDA AV	CHOCTAW	SMOKE	SWBNET
446-014	445-055	10/28/2014	310.00	CAFFIN AV	FLORIDA AV	SMOKE	SWBNET
446-015	446-009	10/29/2014	26.00	FLORIDA AV	ANDRY	SMOKE	SWBNET
447-001	441-034	10/28/2014	350.00	BURGUNDY	LAMANICHE	SMOKE	SWBNET
447-002	447-001	10/28/2014	315.00	LAMANICHE	N RAMPART	SMOKE	SWBNET
447-003	447-001	10/28/2014	315.00	LAMANICHE	DAUPHINE	SMOKE	SWBNET
447-003	447-004	10/28/2014	60.00	LAMANICHE	DAUPHINE	SMOKE	SWBNET
447-004	441-047	10/29/2014	350.00	DAUPHINE	LAMANICHE	SMOKE	SWBNET
447-005	447-004	10/29/2014	305.00	LAMANICHE	ROYAL	SMOKE	SWBNET
447-006	447-001	10/29/2014	278.00	BURGUNDY	CHARBONNET	SMOKE	SWBNET
447-007	447-006	10/29/2014	370.00	CHARBONNET	N RAMPART	SMOKE	SWBNET
447-008	447-007	10/29/2014	25.00	N RAMPART	CHARBONNET	SMOKE	SWBNET
447-009	447-008	10/29/2014	172.00	N RAMPART	ALABO	SMOKE	SWBNET
447-010	447-007	10/28/2014	275.00	N RAMPART	LAMANICHE	SMOKE	SWBNET
447-011	447-004	10/28/2014	284.00	DAUPHINE	CHARBONNET	SMOKE	SWBNET
447-011	447-006	10/28/2014	374.00	CHARBONNET	DAUPHINE	SMOKE	SWBNET
447-012	441-048	10/28/2014	350.00	ROYAL	LAMANICHE	SMOKE	SWBNET
447-013	447-012	10/22/2012	304.00	LAMANICHE	CHARTRES	SMOKE	SWBNET,
447-014	447-011	10/22/2012	360.00	CHARBONNET	ROYAL	SMOKE	SWBNET,
447-014	447-012	10/22/2012	285.00	ROYAL	CHARBONNET	SMOKE	SWBNET,
447-015	447-014	10/22/2012	309.00	CHARBONNET	CHARTRES	SMOKE	SWBNET,
447-016	440-017	10/22/2012	350.00	CHARTRES	LAMANICHE	SMOKE	SWBNET,
447-017	440-020	10/22/2012	350.00	DOUGLAS	LAMANICHE	SMOKE	SWBNET,
447-017	447-016	10/24/2012	306.00	LAMANICHE	DOUGLAS	SMOKE	SWBNET,
447-019	447-016	10/22/2012	297.00	CHARTRES	CHARBONNET	SMOKE	SWBNET,
447-020	447-019	10/22/2012	303.00	CHARBONNET	CHARTRES	SMOKE	SWBNET,
447-023	441-036	10/24/2012	260.00	N RAMPART	LAMANICHE	SMOKE	SWBNET,
448-001	442-054	10/28/2014	350.00	N VILLERE	LAMANICHE	SMOKE	SWBNET
448-002	442-056	10/24/2012	350.00	URQUHART	LAMANICHE	SMOKE	SWBNET,
448-002	448-001	10/22/2012	395.00	LAMANICHE	URQUHART	SMOKE	SWBNET,
448-003	442-060	10/22/2012	348.00	MARAIS	LAMANICHE	SMOKE	SWBNET,
448-003	448-002	10/22/2012	395.00	LAMANICHE	MARAIS	SMOKE	SWBNET,
448-004	448-003	10/22/2012	213.00	MARAIS	CHARBONNET	SMOKE	SWBNET,
448-005	448-003	09/29/2011	232.00	LAMANICHE	ST CLAUDE AV	TV	ESSA2, 11/11/2011, MWH Submittal of TV ESSA2 Data Sent by Montgomery Watson 11/04/11
448-006	448-001	10/22/2012	266.00	N VILLERE	CHARBONNET	SMOKE	SWBNET,
448-007	448-006	10/22/2012	395.00	CHARBONNET	URQUHART	SMOKE	SWBNET,
448-008	448-007	09/28/2011	395.00	CHARBONNET	MARAIS	TV	ESSA2, 11/11/2011, MWH Submittal of TV ESSA2 Data Sent by Montgomery Watson 11/04/11
448-009	448-008	10/22/2012	225.00	MARAIS	ALABO	SMOKE	SWBNET,
448-010	448-008	09/28/2011	270.00	CHARBONNET	ST CLAUDE AV	TV	MWESA2,
448-011	448-010	09/28/2011	215.00	ST CLAUDE AV	LAMANICHE	TV	ESSA2, 11/11/2011, MWH Submittal of TV ESSA2 Data Sent by Montgomery Watson 11/04/11
448-012	448-010	10/22/2012	225.00	ST CLAUDE AV	ALABO	SMOKE	SWBNET,
448-013	448-010	10/23/2012	115.00	CHARBONNET	ST CLAUDE AV	SMOKE	SWBNET,
448-014	448-013	10/23/2012	38.00	ST CLAUDE AV	CHARBONNET	SMOKE	SWBNET,
448-015	448-014	10/23/2012	130.00	ST CLAUDE AV	CHARBONNET	SMOKE	SWBNET,
448-016	448-013	10/23/2012	36.00	ST CLAUDE AV	CHARBONNET	SMOKE	SWBNET,
448-017	448-016	10/23/2012	183.00	ST CLAUDE AV	ALABO	SMOKE	SWBNET,
448-018	447-007	10/23/2012	215.00	CHARBONNET	ST CLAUDE AV	SMOKE	SWBNET,
448-018	448-013	10/23/2012	220.00	CHARBONNET	N RAMPART	SMOKE	SWBNET,

448-019	448-006	10/23/2012	293.00	N VILLERE	ALABO	SMOKE	SWBNET,
448-020	448-019	10/23/2012	45.00	N VILLERE	ALABO	SMOKE	SWBNET,
448-021	448-019	10/23/2012	391.00	ALABO	URQUHART	SMOKE	SWBNET,
448-022	448-021	09/28/2011	392.00	ALABO	MARAI	TV	ESSA2, 11/11/2011, MWH Submittal of TV ESSA2 Data Sent by Montgomery Watson 11/04/11
448-023	448-022	09/28/2011	235.00	ALABO	ST CLAUDE AV	TV	ESSA2, 11/11/2011, MWH Submittal of TV ESSA2 Data Sent by Montgomery Watson 11/04/11
448-024	442-061	10/23/2012	291.00	ST CLAUDE AV	LAMANCHE	SMOKE	SWBNET,
448-025	442-064	10/23/2012	295.00	ST CLAUDE AV	LAMANCHE	SMOKE	SWBNET,
448-026	447-010	10/23/2012	400.00	LAMANCHE	ST CLAUDE AV	SMOKE	SWBNET,
448-027	449-018	10/23/2012	398.00	CHARBONNET	N ROMAN	SMOKE	SWBNET,
448-028	448-027	10/23/2012	275.00	N ROMAN	LAMANCHE	SMOKE	SWBNET,
448-029	448-028	10/23/2012	325.00	LAMANCHE	N DERBIGNY	SMOKE	SWBNET,
448-030	448-027	10/23/2012	291.00	N ROMAN	ALABO	SMOKE	SWBNET,
448-031	448-030	10/23/2012	324.00	ALABO	N DERBIGNY	SMOKE	SWBNET,
448-032	448-027	10/23/2012	393.00	CHARBONNET	N DERBIGNY	SMOKE	SWBNET,
448-033	448-032	10/23/2012	252.00	CHARBONNET	N CLAIBORNE AV	SMOKE	SWBNET,
448-034	448-032	10/23/2012	274.00	N DERBIGNY	LAMANCHE	SMOKE	SWBNET,
448-035	448-034	10/24/2012	275.00	LAMANCHE	N CLAIBORNE AV	SMOKE	SWBNET,
448-036	448-032	10/24/2012	290.00	N DERBIGNY	ALABO	SMOKE	SWBNET,
448-037	448-036	10/24/2012	240.00	ALABO	N CLAIBORNE AV	SMOKE	SWBNET,
448-038	455-047	10/24/2012	364.00	N ROMAN	BENTON	SMOKE	SWBNET,
448-039	448-038	10/28/2014	183.00	N ROMAN	ALABO	SMOKE	SWBNET,
448-040	448-038	10/24/2012	320.00	BENTON	N DERBIGNY	SMOKE	SWBNET,
448-041	455-049	10/24/2012	364.00	N DERBIGNY	BENTON	SMOKE	SWBNET,
448-042	448-041	10/17/2012	143.00	N DERBIGNY	ALABO	SMOKE	SWBNET,
448-043	448-041	10/17/2012	320.00	BENTON	N CLAIBORNE AV	SMOKE	SWBNET,
448-044	448-020	10/17/2012	395.00	BENTON	N ROBERTSON	SMOKE	SWBNET,
448-045	448-066	10/19/2012	96.00	BENTON	N CLAIBORNE AV	SMOKE	SWBNET,
448-046	448-045	10/17/2012	90.00	N CLAIBORNE AV	ALABO	SMOKE	SWBNET,
448-047	448-019	10/17/2012	395.00	ALABO	N ROBERTSON	SMOKE	SWBNET,
448-048	448-047	10/17/2012	215.00	ALABO	N CLAIBORNE AV	SMOKE	SWBNET,
448-049	448-006	10/17/2012	403.00	CHARBONNET	N ROBERTSON	SMOKE	SWBNET,
448-050	448-049	10/17/2012	228.00	N ROBERTSON	ALABO	SMOKE	SWBNET,
448-051	448-049	10/17/2012	245.00	CHARBONNET	N CLAIBORNE AV	SMOKE	SWBNET,
448-052	448-051	10/17/2012	25.00	N CLAIBORNE AV	CHARBONNET	SMOKE	SWBNET,
448-053	448-052	10/17/2012	210.00	N CLAIBORNE AV	LAMANCHE	SMOKE	SWBNET,
448-054	448-051	10/17/2012	20.00	CHARBONNET	N CLAIBORNE AV	SMOKE	SWBNET,
448-055	448-054	10/17/2012	225.00	N CLAIBORNE AV	ALABO	SMOKE	SWBNET,
448-056	448-054	10/17/2012	130.00	CHARBONNET	N CLAIBORNE AV	SMOKE	SWBNET,
448-057	448-056	10/17/2012	263.00	N CLAIBORNE AV	ALABO	SMOKE	SWBNET,
448-058	448-056	10/17/2012	213.00	N CLAIBORNE AV	LAMANCHE	SMOKE	SWBNET,
448-059	443-057	10/17/2012	345.00	N ROBERTSON	LAMANCHE	SMOKE	SWBNET,
448-060	448-059	10/17/2012	213.00	N ROBERTSON	CHARBONNET	SMOKE	SWBNET,
448-061	448-059	10/18/2012	244.00	LAMANCHE	N CLAIBORNE AV	SMOKE	SWBNET,
448-062	448-001	10/18/2012	340.00	LAMANCHE	N ROBERTSON	SMOKE	SWBNET,
448-063	443-058	10/18/2012	250.00	N CLAIBORNE AV	LAMANCHE	SMOKE	SWBNET,
448-064	443-059	10/18/2012	156.00	N CLAIBORNE AV	LAMANCHE	SMOKE	SWBNET,
448-065	448-044	10/19/2012	272.00	BENTON	N CLAIBORNE AV	SMOKE	SWBNET,
448-066	448-065	10/19/2012	20.00	BENTON	N CLAIBORNE AV	SMOKE	SWBNET,
449-001	450-001	10/18/2012	390.00	CHARBONNET	N MIRO	SMOKE	SWBNET,
449-002	449-001	10/18/2012	280.00	N MIRO	ALABO	SMOKE	SWBNET,
449-003	449-002	10/18/2012	245.00	ALABO	N GALVEZ	SMOKE	SWBNET,
449-004	449-002	10/18/2012	55.00	N MIRO	ROFFIGNAC	SMOKE	SWBNET,
449-005	449-004	10/18/2012	307.00	ROFFIGNAC	N GALVEZ	SMOKE	SWBNET,
449-006	449-001	10/18/2012	280.00	N MIRO	LAMANCHE	SMOKE	SWBNET,
449-007	449-006	10/18/2012	317.00	LAMANCHE	N GALVEZ	SMOKE	SWBNET,
449-008	449-001	10/18/2012	395.00	CHARBONNET	N GALVEZ	SMOKE	SWBNET,
449-008	449-BP140	10/18/2012	12.00	CHARBONNET	N GALVEZ	SMOKE	SWBNET,
449-009	449-008	10/18/2012	280.00	N GALVEZ	LAMANCHE	SMOKE	SWBNET,
449-010	449-009	10/18/2012	353.00	LAMANCHE	N JOHNSON	SMOKE	SWBNET,
449-011	449-008	10/19/2012	285.00	N GALVEZ	ALABO	SMOKE	SWBNET,
449-012	449-011	10/19/2012	325.00	ALABO	N JOHNSON	SMOKE	SWBNET,
449-013	449-008	10/19/2012	395.00	CHARBONNET	N JOHNSON	SMOKE	SWBNET,
449-014	449-013	10/19/2012	283.00	N JOHNSON	LAMANCHE	SMOKE	SWBNET,
449-015	449-014	10/19/2012	315.00	LAMANCHE	N PRIEUR	SMOKE	SWBNET,
449-016	449-013	10/19/2012	283.00	N JOHNSON	ALABO	SMOKE	SWBNET,
449-017	449-016	10/19/2012	364.00	ALABO	N PRIEUR	SMOKE	SWBNET,
449-018	449-013	10/19/2012	390.00	CHARBONNET	N PRIEUR	SMOKE	SWBNET,
449-019	449-018	10/19/2012	283.00	N PRIEUR	LAMANCHE	SMOKE	SWBNET,
449-020	449-019	10/19/2012	335.00	LAMANCHE	N ROMAN	SMOKE	SWBNET,
449-021	449-018	10/19/2012	283.00	N PRIEUR	ALABO	SMOKE	SWBNET,
449-022	449-021	10/19/2012	312.00	ALABO	N ROMAN	SMOKE	SWBNET,
449-023	456-028	10/19/2012	195.00	N MIRO	BENTON	SMOKE	SWBNET,
449-024	449-023	10/19/2012	314.00	BENTON	N GALVEZ	SMOKE	SWBNET,
449-025	449-023	10/19/2012	302.00	N MIRO	ROFFIGNAC	SMOKE	SWBNET,

449-026	456-031	10/29/2014	375.00	N GALVEZ	BENTON	SMOKE	SWBNET
449-027	449-026	10/19/2012	325.00	BENTON	N JOHNSON	SMOKE	SWBNET,
449-028	449-026	05/11/2015	323.00	N GALVEZ	ALABO	SMOKE	SWBNET,
449-029	456-034	10/19/2012	375.00	N JOHNSON	BENTON	SMOKE	SWBNET,
449-030	449-029	10/19/2012	214.00	N JOHNSON	ALABO	SMOKE	SWBNET,
449-031	449-029	10/19/2012	350.00	BENTON	N PRIEUR	SMOKE	SWBNET,
449-032	456-037	10/19/2012	375.00	N PRIEUR	BENTON	SMOKE	SWBNET,
449-033	449-032	10/09/2012	345.00	BENTON	N ROMAN	SMOKE	SWBNET,
449-BP140	449-D1	10/09/2012	10.00	CHARBONNET	N GALVEZ	SMOKE	SWBNET,
450-001	450-SPS25	10/12/2012	70.00	CHARBONNET	N TONTI	SMOKE	SWBNET,
450-002	450-001	10/09/2012	270.00	N TONTI	ALABO	SMOKE	SWBNET,
450-003	450-002	10/09/2012	326.00	ALABO	N MIRO	SMOKE	SWBNET,
450-004	450-002	10/09/2012	345.00	ALABO	N ROCHEBLAVE	SMOKE	SWBNET,
450-005	450-002	10/09/2012	115.00	N TONTI	ROFFIGNAC	SMOKE	SWBNET,
450-006	450-005	10/10/2012	322.00	ROFFIGNAC	N MIRO	SMOKE	SWBNET,
450-007	450-005	10/10/2012	384.00	ROFFIGNAC	N ROCHEBLAVE	SMOKE	SWBNET,
450-008	450-007	10/10/2012	72.00	N ROCHEBLAVE	ALABO	SMOKE	SWBNET,
450-009	450-007	10/10/2012	193.00	ROFFIGNAC	MELROSE	SMOKE	SWBNET,
450-010	450-009	10/10/2012	108.00	MELROSE	ALABO	SMOKE	SWBNET,
450-011	450-009	10/10/2012	193.00	ROFFIGNAC	N DORGENOIS	SMOKE	SWBNET,
450-012	450-011	10/10/2012	139.00	N DORGENOIS	ALABO	SMOKE	SWBNET,
450-013	450-011	10/10/2012	194.00	ROFFIGNAC	WHIPPLE	SMOKE	SWBNET,
450-014	450-013	10/10/2012	150.00	WHIPPLE	ALABO	SMOKE	SWBNET,
450-015	450-013	10/11/2012	198.00	ROFFIGNAC	LAW	SMOKE	SWBNET,
450-016	450-015	10/11/2012	176.00	LAW	ALABO	SMOKE	SWBNET,
450-017	450-005	10/11/2012	182.00	N TONTI	WINTHROP	SMOKE	SWBNET,
450-018	450-017	10/11/2012	322.00	WINTHROP	N MIRO	SMOKE	SWBNET,
450-019	450-017	10/11/2012	390.00	WINTHROP	N ROCHEBLAVE	SMOKE	SWBNET,
450-020	450-019	10/11/2012	389.00	WINTHROP	N DORGENOIS	SMOKE	SWBNET,
450-021	450-020	10/11/2012	350.00	WINTHROP	LAW	SMOKE	SWBNET,
450-022	450-017	10/11/2012	182.00	N TONTI	BENTON	SMOKE	SWBNET,
450-023	450-022	10/11/2012	322.00	BENTON	N MIRO	SMOKE	SWBNET,
450-024	450-022	10/11/2012	390.00	BENTON	N ROCHEBLAVE	SMOKE	SWBNET,
450-025	450-024	10/11/2012	390.00	BENTON	N DORGENOIS	SMOKE	SWBNET,
450-026	450-025	10/11/2012	392.00	BENTON	LAW	SMOKE	SWBNET,
450-027	450-026	10/11/2012	230.00	LAW	WINTHROP	SMOKE	SWBNET,
450-028	450-001	10/11/2012	390.00	CHARBONNET	N ROCHEBLAVE	SMOKE	SWBNET,
450-029	450-028	10/11/2012	270.00	N ROCHEBLAVE	ALABO	SMOKE	SWBNET,
450-030	450-029	10/11/2012	400.00	ALABO	N DORGENOIS	SMOKE	SWBNET,
450-031	450-030	10/11/2012	395.00	ALABO	LAW	SMOKE	SWBNET,
450-032	450-028	10/11/2012	395.00	CHARBONNET	N DORGENOIS	SMOKE	SWBNET,
450-033	450-032	10/11/2012	395.00	CHARBONNET	LAW	SMOKE	SWBNET,
450-034	450-001	10/11/2012	280.00	N TONTI	LAMANCHE	SMOKE	SWBNET,
450-035	450-034	10/11/2012	327.00	LAMANCHE	N MIRO	SMOKE	SWBNET,
450-036	450-034	10/12/2012	390.00	LAMANCHE	N ROCHEBLAVE	SMOKE	SWBNET,
450-037	450-036	10/12/2012	395.00	LAMANCHE	N DORGENOIS	SMOKE	SWBNET,
450-038	450-037	10/12/2012	394.00	LAMANCHE	LAW	SMOKE	SWBNET,
451-001	450-015	10/12/2012	190.00	ROFFIGNAC	HAMLIN	SMOKE	SWBNET,
451-002	451-001	10/12/2012	204.00	HAMLIN	ALABO	SMOKE	SWBNET,
451-003	451-001	05/11/2015	207.00	ROFFIGNAC	FLORIDA AV	SMOKE	SWBNET,
451-004	451-003	05/11/2015	233.00	FLORIDA AV	ALABO	SMOKE	SWBNET,
451-005	450-026	05/11/2015	395.00	BENTON	FLORIDA AV	SMOKE	SWBNET,
451-006	451-005	05/11/2015	249.00	FLORIDA AV	ROFFIGNAC	SMOKE	SWBNET,
451-007	450-033	05/11/2015	395.00	CHARBONNET	FLORIDA AV	SMOKE	SWBNET,
451-008	451-007	05/11/2015	248.00	FLORIDA AV	ALABO	SMOKE	SWBNET,
451-009	450-038	05/11/2015	391.00	LAMANCHE	FLORIDA AV	SMOKE	SWBNET,
451-010	451-009	05/11/2015	45.00	FLORIDA AV	LAMANCHE	SMOKE	SWBNET,
451-012	450-031	05/11/2015	268.00	ALABO	FLORIDA AV	SMOKE	SWBNET,
452-001	453-025	10/12/2012	381.00	ST MAURICE AV	CHARTRES	SMOKE	SWBNET,
452-002	452-001	10/12/2012	353.00	CHARTRES	TUPELO	SMOKE	SWBNET,
452-002	453-026	10/12/2012	381.00	TUPELO	CHARTRES	SMOKE	SWBNET,
452-003	452-002	10/29/2012	310.00	CHARTRES	ALABO	SMOKE	SWBNET,
452-004	452-001	10/29/2012	305.00	ST MAURICE AV	DOUGLAS	SMOKE	SWBNET,
452-005	452-002	10/29/2012	305.00	TUPELO	DOUGLAS	SMOKE	SWBNET,
452-005	452-004	10/29/2012	351.00	DOUGLAS	TUPELO	SMOKE	SWBNET,
452-006	452-005	10/29/2012	305.00	DOUGLAS	ALABO	SMOKE	SWBNET,
452-007	452-005	10/29/2012	324.00	TUPELO	BIENVENUE	SMOKE	SWBNET,
452-007	452-009	10/29/2012	353.00	BIENVENUE	TUPELO	SMOKE	SWBNET,
452-008	452-007	10/29/2012	265.00	BIENVENUE	ALABO	SMOKE	SWBNET,
452-009	452-004	10/29/2012	324.00	ST MAURICE AV	BIENVENUE	SMOKE	SWBNET,
452-014	452-004	11/29/2011	43.00	DOUGLAS	ST MAURICE AV	TV	MWESA2,
452-015	452-014	10/29/2012	323.00	ST MAURICE AV	BIENVENUE	SMOKE	SWBNET,
452-017	453-055	05/11/2015	370.00	TRICOU	CHARTRES	SMOKE	SWBNET,
452-018	452-017	10/29/2012	316.00	CHARTRES	DELERY	SMOKE	SWBNET,

452-019	452-030	10/29/2012	151.00	DELERY	DOUGLAS	SMOKE	SWBNET,
452-020	452-014	10/29/2012	305.00	DOUGLAS	TRICOU	SMOKE	SWBNET,
452-020	452-017	10/29/2012	320.00	TRICOU	DOUGLAS	SMOKE	SWBNET,
452-021	452-020	10/29/2012	315.00	DOUGLAS	DELERY	SMOKE	SWBNET,
452-022	452-021	10/29/2012	265.00	DELERY	BIENVENUE	SMOKE	SWBNET,
452-023	452-015	10/29/2012	301.00	BIENVENUE	TRICOU	SMOKE	SWBNET,
452-023	452-020	10/29/2012	325.00	TRICOU	BIENVENUE	SMOKE	SWBNET,
452-024	452-023	12/09/2011	323.00	TRICOU	ALHAMBRA	TV	MWESA2,
452-026	452-023	10/30/2012	319.00	BIENVENUE	DELERY	SMOKE	SWBNET,
452-027	452-026	05/12/2015	266.00	DELERY	ALHAMBRA	SMOKE	SWBNET,
452-028	452-024	10/30/2012	312.00	ALHAMBRA	DELERY	SMOKE	SWBNET,
452-029	452-028	10/26/2012	150.00	DELERY	ALHAMBRA	SMOKE	SWBNET,
452-030	452-018	10/30/2012	112.00	DELERY	DOUGLAS	SMOKE	SWBNET,
452-052	453-054	10/30/2012	381.00	ST MAURICE AV	CHARTRES	SMOKE	SWBNET,
452-053	452-052	10/30/2012	246.00	CHARTRES	TRICOU	SMOKE	SWBNET,
452-054	452-052	10/31/2012	230.00	ST MAURICE AV	DOUGLAS	SMOKE	SWBNET,
452-055	447-019	10/31/2012	260.00	CHARTRES	ALABO	SMOKE	SWBNET,
452-056	452-055	10/31/2012	304.00	ALABO	DOUGLAS	SMOKE	SWBNET,
452-057	452-056	10/31/2012	328.00	ALABO	BIENVENUE	SMOKE	SWBNET,
453-001	447-006	10/31/2012	280.00	BURGUNDY	ALABO	SMOKE	SWBNET,
453-002	453-001	10/31/2012	320.00	ALABO	DAUPHINE	SMOKE	SWBNET,
453-003	453-001	10/31/2012	311.00	ALABO	N RAMPART	SMOKE	SWBNET,
453-004	453-001	10/31/2012	175.00	BURGUNDY	GORDON	SMOKE	SWBNET,
453-005	453-004	10/31/2012	360.00	GORDON	N RAMPART	SMOKE	SWBNET,
453-006	453-005	10/31/2012	20.00	N RAMPART	GORDON	SMOKE	SWBNET,
453-007	453-006	10/31/2012	175.00	N RAMPART	ALABO	SMOKE	SWBNET,
453-008	453-004	11/01/2012	368.00	GORDON	DAUPHINE	SMOKE	SWBNET,
453-009	453-008	10/31/2012	308.00	DAUPHINE	TUPELO	SMOKE	SWBNET,
453-010	453-008	10/31/2012	294.00	GORDON	ROYAL	SMOKE	SWBNET,
453-011	453-004	10/31/2012	365.00	BURGUNDY	TUPELO	SMOKE	SWBNET,
453-012	453-011	10/31/2012	310.00	TUPELO	DAUPHINE	SMOKE	SWBNET,
453-015	453-005	10/31/2012	340.00	N RAMPART	TUPELO	SMOKE	SWBNET,
453-016	453-015	11/01/2012	22.00	N RAMPART	TUPELO	SMOKE	SWBNET,
453-017	453-016	11/01/2012	305.00	N RAMPART	ST MAURICE AV	SMOKE	SWBNET,
453-018	453-011	11/01/2012	351.00	BURGUNDY	ST MAURICE AV	SMOKE	SWBNET,
453-019	453-018	11/01/2012	36.00	ST MAURICE AV	BURGUNDY	SMOKE	SWBNET,
453-020	453-019	11/01/2012	335.00	ST MAURICE AV	N RAMPART	SMOKE	SWBNET,
453-021	453-020	11/01/2012	34.00	N RAMPART	ST MAURICE AV	SMOKE	SWBNET,
453-022	453-021	11/01/2012	236.00	N RAMPART	TRICOU	SMOKE	SWBNET,
453-023	453-018	11/01/2012	372.00	ST MAURICE AV	DAUPHINE	SMOKE	SWBNET,
453-024	453-023	11/01/2012	350.00	DAUPHINE	TUPELO	SMOKE	SWBNET,
453-025	453-023	11/01/2012	355.00	ST MAURICE AV	ROYAL	SMOKE	SWBNET,
453-026	453-024	10/25/2012	354.00	TUPELO	ROYAL	SMOKE	SWBNET,
453-026	453-025	10/25/2012	352.00	ROYAL	TUPELO	SMOKE	SWBNET,
453-027	453-026	10/25/2012	363.00	ROYAL	GORDON	SMOKE	SWBNET,
453-028	453-027	10/25/2012	305.00	GORDON	CHARTRES	SMOKE	SWBNET,
453-029	453-018	10/25/2012	48.00	BURGUNDY	ST MAURICE AV	SMOKE	SWBNET,
453-030	453-029	10/25/2012	373.00	ST MAURICE AV	DAUPHINE	SMOKE	SWBNET,
453-031	453-030	10/25/2012	295.00	ST MAURICE AV	ROYAL	SMOKE	SWBNET,
453-032	453-029	10/25/2012	297.00	BURGUNDY	TRICOU	SMOKE	SWBNET,
453-033	453-032	10/25/2012	365.00	TRICOU	N RAMPART	SMOKE	SWBNET,
453-034	453-033	10/25/2012	292.00	N RAMPART	DELERY	SMOKE	SWBNET,
453-035	453-034	10/25/2012	23.00	DELERY	N RAMPART	SMOKE	SWBNET,
453-036	453-030	10/25/2012	295.00	DAUPHINE	TRICOU	SMOKE	SWBNET,
453-036	453-032	10/25/2012	373.00	TRICOU	DAUPHINE	SMOKE	SWBNET,
453-037	453-036	10/25/2012	300.00	TRICOU	ROYAL	SMOKE	SWBNET,
453-038	453-036	05/11/2015	290.00	DAUPHINE	DELERY	SMOKE	SWBNET,
453-039	453-038	10/26/2012	21.00	DAUPHINE	DELERY	SMOKE	SWBNET,
453-043	453-039	10/30/2012	300.00	DELERY	ROYAL	SMOKE	SWBNET,
453-047	453-032	10/26/2012	294.00	BURGUNDY	DELERY	SMOKE	SWBNET,
453-048	453-047	10/26/2012	26.00	DELERY	BURGUNDY	SMOKE	SWBNET,
453-049	453-048	10/26/2012	265.00	DELERY	DAUPHINE	SMOKE	SWBNET,
453-050	453-047	05/12/2015	22.00	DELERY	BURGUNDY	SMOKE	SWBNET,
453-051	453-050	10/26/2012	275.00	DELERY	N RAMPART	SMOKE	SWBNET,
453-052	453-047	10/30/2012	27.00	BURGUNDY	DELERY	SMOKE	SWBNET,
453-053	453-052	10/26/2012	30.00	BURGUNDY	DELERY	SMOKE	SWBNET,
453-054	453-025	10/26/2012	44.00	ROYAL	ST MAURICE AV	SMOKE	SWBNET,
453-055	453-054	10/26/2012	297.00	ROYAL	TRICOU	SMOKE	SWBNET,
453-056	453-055	10/26/2012	294.00	ROYAL	DELERY	SMOKE	SWBNET,
453-057	453-056	10/26/2012	22.00	ROYAL	DELERY	SMOKE	SWBNET,
453-058	453-057	10/26/2012	304.00	DELERY	CHARTRES	SMOKE	SWBNET,
453-059	447-011	10/29/2012	275.00	DAUPHINE	ALABO	SMOKE	SWBNET,
453-060	447-014	10/29/2012	244.00	ROYAL	ALABO	SMOKE	SWBNET,
453-061	453-060	10/24/2012	315.00	ALABO	DAUPHINE	SMOKE	SWBNET,

453-062	453-034	10/30/2012	21.00	N RAMPART	DELERY	SMOKE	SWBNET,
454-001	448-020	10/29/2012	363.00	N VILLERE	GORDON	SMOKE	SWBNET,
454-002	448-021	10/29/2012	351.00	URQUHART	GORDON	SMOKE	SWBNET,
454-002	454-001	10/29/2012	390.00	GORDON	URQUHART	SMOKE	SWBNET,
454-003	454-002	10/29/2012	246.00	URQUHART	TUPELO	SMOKE	SWBNET,
454-004	454-002	09/29/2011	392.00	GORDON	MARAIS	TV	ESSA2, 11/11/2011, MWH Submittal of TV ESSA2 Data Sent by Montgomery Watson 11/04/11
454-005	454-004	10/29/2012	248.00	MARAIS	TUPELO	SMOKE	SWBNET,
454-006	454-004	10/29/2012	263.00	GORDON	ST CLAUDE AV	SMOKE	SWBNET,
454-006	454-010	10/29/2012	115.00	GORDON	ST CLAUDE AV	SMOKE	SWBNET,
454-007	454-006	10/29/2012	254.00	ST CLAUDE AV	TUPELO	SMOKE	SWBNET,
454-008	453-005	10/29/2012	210.00	GORDON	EL DORADO	SMOKE	SWBNET,
454-010	454-008	10/29/2012	215.00	GORDON	ST CLAUDE AV	SMOKE	SWBNET,
454-011	454-010	10/29/2012	214.00	ST CLAUDE AV	ALABO	SMOKE	SWBNET,
454-012	454-010	10/30/2012	305.00	ST CLAUDE AV	TUPELO	SMOKE	SWBNET,
454-013	454-001	10/30/2012	150.00	N VILLERE	TUPELO	SMOKE	SWBNET,
454-014	454-013	10/30/2012	150.00	N VILLERE	TUPELO	SMOKE	SWBNET,
454-015	454-058	10/30/2012	16.00	TUPELO	URQUHART	SMOKE	SWBNET,
454-016	454-015	09/29/2011	389.00	TUPELO	MARAIS	TV	ESSA2, 11/11/2011, MWH Submittal of TV ESSA2 Data Sent by Montgomery Watson 11/04/11
454-017	454-016	09/29/2011	230.00	TUPELO	ST CLAUDE AV	TV	ESSA2, 11/11/2011, MWH Submittal of TV ESSA2 Data Sent by Montgomery Watson 11/04/11
454-018	454-014	10/30/2012	63.00	N VILLERE	TUPELO	SMOKE	SWBNET,
454-019	454-018	10/30/2012	390.00	TUPELO	URQUHART	SMOKE	SWBNET,
454-020	454-019	10/30/2012	389.00	TUPELO	MARAIS	SMOKE	SWBNET,
454-021	454-020	10/30/2012	230.00	TUPELO	ST CLAUDE AV	SMOKE	SWBNET,
454-022	454-020	10/30/2012	307.00	MARAIS	ST MAURICE AV	SMOKE	SWBNET,
454-023	454-018	10/30/2012	369.00	N VILLERE	ST MAURICE AV	SMOKE	SWBNET,
454-024	454-019	10/30/2012	371.00	URQUHART	ST MAURICE AV	SMOKE	SWBNET,
454-024	454-023	10/30/2012	390.00	ST MAURICE AV	URQUHART	SMOKE	SWBNET,
454-025	454-024	09/29/2011	389.00	ST MAURICE AV	MARAIS	TV	MVESA2,
454-026	454-025	10/30/2012	273.00	ST MAURICE AV	ST CLAUDE AV	SMOKE	SWBNET,
454-027	454-026	09/29/2011	270.00	ST CLAUDE AV	TRICOU	TV	ESSA2, 11/11/2011, MWH Submittal of TV ESSA2 Data Sent by Montgomery Watson 11/04/11
454-028	454-026	10/11/2012	310.00	ST CLAUDE AV	TUPELO	SMOKE	SWBNET,
454-029	454-023	10/11/2012	327.00	N VILLERE	TRICOU	SMOKE	SWBNET,
454-030	454-024	10/11/2012	325.00	URQUHART	TRICOU	SMOKE	SWBNET,
454-030	454-057	10/11/2012	375.00	TRICOU	URQUHART	SMOKE	SWBNET,
454-031	454-030	10/11/2012	261.00	URQUHART	DELERY	SMOKE	SWBNET,
454-032	454-030	10/11/2012	389.00	TRICOU	MARAIS	SMOKE	SWBNET,
454-033	454-032	10/11/2012	262.00	MARAIS	DELERY	SMOKE	SWBNET,
454-034	454-032	10/11/2012	270.00	TRICOU	ST CLAUDE AV	SMOKE	SWBNET,
454-035	454-034	10/15/2012	263.00	ST CLAUDE AV	DELERY	SMOKE	SWBNET,
454-036	454-029	10/15/2012	320.00	N VILLERE	DELERY	SMOKE	SWBNET,
454-037	454-036	10/15/2012	96.00	DELERY	URVILLE	SMOKE	SWBNET,
454-038	454-037	10/12/2012	302.00	URVILLE	DELERY	SMOKE	SWBNET,
454-039	454-037	10/12/2012	240.00	DELERY	URQUHART	SMOKE	SWBNET,
454-040	454-039	10/12/2012	300.00	URQUHART	DELERY	SMOKE	SWBNET,
454-041	454-039	10/12/2012	240.00	DELERY	MARQUE	SMOKE	SWBNET,
454-042	454-041	10/12/2012	301.00	MARQUE	DELERY	SMOKE	SWBNET,
454-043	454-041	10/12/2012	240.00	DELERY	MARAIS	SMOKE	SWBNET,
454-044	454-043	10/12/2012	301.00	MARAIS	DELERY	SMOKE	SWBNET,
454-045	454-043	10/12/2012	200.00	DELERY	ST CLAUDE AV	SMOKE	SWBNET,
454-046	454-045	10/12/2012	43.00	ST CLAUDE AV	DELERY	SMOKE	SWBNET,
454-047	454-046	10/12/2012	239.00	ST CLAUDE AV	DELERY	SMOKE	SWBNET,
454-048	453-035	10/12/2012	319.00	DELERY	ST CLAUDE AV	SMOKE	SWBNET,
454-049	453-033	10/12/2012	425.00	TRICOU	ST CLAUDE AV	SMOKE	SWBNET,
454-050	454-049	10/12/2012	262.00	ST CLAUDE AV	DELERY	SMOKE	SWBNET,
454-051	453-020	10/15/2012	425.00	ST MAURICE AV	ST CLAUDE AV	SMOKE	SWBNET,
454-052	454-051	10/15/2012	315.00	ST CLAUDE AV	TUPELO	SMOKE	SWBNET,
454-053	454-051	05/12/2015	271.00	ST CLAUDE AV	TRICOU	SMOKE	SWBNET,
454-054	453-016	05/12/2015	386.00	TUPELO	ST CLAUDE AV	SMOKE	SWBNET,
454-055	453-006	10/15/2012	160.00	GORDON	EL DORADO	SMOKE	SWBNET,
454-056	448-022	10/15/2012	254.00	MARAIS	GORDON	SMOKE	SWBNET,
454-057	454-029	10/15/2012	17.00	TRICOU	N VILLERE	SMOKE	SWBNET,
454-058	454-014	10/16/2012	372.00	TUPELO	URQUHART	SMOKE	SWBNET,
455-001	454-018	10/15/2012	390.00	TUPELO	N ROBERTSON	SMOKE	SWBNET,
455-002	455-001	10/05/2012	320.00	TUPELO	N CLAIBORNE AV	SMOKE	SWBNET,
455-003	455-002	10/15/2012	28.00	N CLAIBORNE AV	TUPELO	SMOKE	SWBNET,
455-004	455-003	10/15/2012	236.00	N CLAIBORNE AV	ST MAURICE AV	SMOKE	SWBNET,
455-005	455-002	10/15/2012	70.00	TUPELO	N CLAIBORNE AV	SMOKE	SWBNET,
455-006	455-005	10/15/2012	307.00	N CLAIBORNE AV	ST MAURICE AV	SMOKE	SWBNET,
455-007	455-001	10/15/2012	135.00	N ROBERTSON	ST MAURICE AV	SMOKE	SWBNET,
455-008	455-007	10/15/2012	10.00	N ROBERTSON	ST MAURICE AV	SMOKE	SWBNET,
455-009	455-008	10/15/2012	15.00	N ROBERTSON	ST MAURICE AV	SMOKE	SWBNET,
455-010	455-009	10/15/2012	125.00	N ROBERTSON	ST MAURICE AV	SMOKE	SWBNET,
455-011	454-023	05/12/2015	390.00	ST MAURICE AV	N ROBERTSON	SMOKE	SWBNET,
455-011	455-007	10/17/2012	231.00	N ROBERTSON	ST MAURICE AV	SMOKE	SWBNET,

455-012	455-011	10/11/2011	320.00	ST MAURICE AV	N CLAIBORNE AV	TV	ESSA2, 11/11/2011, MWH Submittal of TV ESSA2 Data Sent by Montgomery Watson 11/04/11
455-013	455-012	10/15/2012	220.00	N CLAIBORNE AV	TRICOU	SMOKE	SWBNET,
455-014	455-082	10/16/2012	46.00	ST MAURICE AV	N CLAIBORNE AV	SMOKE	SWBNET,
455-015	455-014	10/15/2012	271.00	N CLAIBORNE AV	TRICOU	SMOKE	SWBNET,
455-016	455-011	10/16/2012	327.00	N ROBERTSON	TRICOU	SMOKE	SWBNET,
455-016	455-080	10/16/2012	20.00	TRICOU	N ROBERTSON	SMOKE	SWBNET,
455-017	455-016	10/16/2012	260.00	N ROBERTSON	DELERY	SMOKE	SWBNET,
455-018	455-016	10/16/2012	320.00	TRICOU	N CLAIBORNE AV	SMOKE	SWBNET,
455-019	455-018	10/16/2012	211.00	N CLAIBORNE AV	DELERY	SMOKE	SWBNET,
455-020	455-083	10/16/2012	46.00	TRICOU	N CLAIBORNE AV	SMOKE	SWBNET,
455-021	455-020	10/16/2012	262.00	N CLAIBORNE AV	DELERY	SMOKE	SWBNET,
455-022	455-084	10/16/2012	316.00	TRICOU	N DERBIGNY	SMOKE	SWBNET,
455-023	448-044	05/12/2015	364.00	N ROBERTSON	GORDON	SMOKE	SWBNET,
455-023	454-001	10/16/2012	390.00	GORDON	N ROBERTSON	SMOKE	SWBNET,
455-026	455-023	10/16/2012	245.00	N ROBERTSON	TUPELO	SMOKE	SWBNET,
455-027	455-023	10/16/2012	325.00	GORDON	N CLAIBORNE AV	SMOKE	SWBNET,
455-028	455-027	11/20/2012	200.00	N CLAIBORNE AV	TUPELO	SMOKE	SWBNET,
455-029	455-027	11/20/2012	31.00	N CLAIBORNE AV	GORDON	SMOKE	SWBNET,
455-030	455-029	11/20/2012	74.00	N CLAIBORNE AV	BENTON	SMOKE	SWBNET,
455-031	455-030	11/20/2012	154.00	N CLAIBORNE AV	BENTON	SMOKE	SWBNET,
455-032	455-081	11/27/2012	46.00	GORDON	N CLAIBORNE AV	SMOKE	SWBNET,
455-033	455-032	11/20/2012	247.00	N CLAIBORNE AV	TUPELO	SMOKE	SWBNET,
455-034	454-013	10/11/2011	353.00	STRAND CT	N ROBERTSON	TV	ESSA2, 11/11/2011, MWH Submittal of TV ESSA2 Data Sent by Montgomery Watson 11/04/11
455-035	454-014	11/20/2012	390.00	TUPELO	N ROBERTSON	SMOKE	SWBNET,
455-036	455-035	11/20/2012	333.00	TUPELO	N CLAIBORNE AV	SMOKE	SWBNET,
455-037	454-036	11/20/2012	144.00	DELERY	N VILLERE	SMOKE	SWBNET,
455-038	455-037	11/20/2012	295.00	N VILLERE	DELERY	SMOKE	SWBNET,
455-039	455-037	10/12/2011	240.00	DELERY	N ROBERTSON	TV	ESSA2, 11/11/2011, MWH Submittal of TV ESSA2 Data Sent by Montgomery Watson 11/04/11
455-040	455-039	11/20/2012	300.00	N ROBERTSON	DELERY	SMOKE	SWBNET,
455-041	455-039	11/20/2012	240.00	DELERY	ROCLAY	SMOKE	SWBNET,
455-042	455-041	11/20/2012	300.00	ROCLAY	DELERY	SMOKE	SWBNET,
455-043	455-079	11/27/2012	65.00	DELERY	NINA	SMOKE	SWBNET,
455-044	455-043	11/20/2012	297.00	NINA	DELERY	SMOKE	SWBNET,
455-045	455-043	05/12/2015	243.00	DELERY	N DERBIGNY	SMOKE	SWBNET,
455-046	455-045	11/20/2012	292.00	N DERBIGNY	DELERY	SMOKE	SWBNET,
455-047	456-037	11/20/2012	390.00	GORDON	N ROMAN	SMOKE	SWBNET,
455-048	455-047	11/21/2012	302.00	N ROMAN	TUPELO	SMOKE	SWBNET,
455-049	455-047	11/21/2012	390.00	GORDON	N DERBIGNY	SMOKE	SWBNET,
455-050	455-049	11/21/2012	303.00	N DERBIGNY	TUPELO	SMOKE	SWBNET,
455-051	455-050	11/21/2012	318.00	TUPELO	N CLAIBORNE AV	SMOKE	SWBNET,
455-052	455-049	11/21/2012	330.00	GORDON	N CLAIBORNE AV	SMOKE	SWBNET,
455-053	448-045	11/21/2012	308.00	N CLAIBORNE AV	GORDON	SMOKE	SWBNET,
455-054	456-019	11/21/2012	390.00	ST MAURICE AV	N ROMAN	SMOKE	SWBNET,
455-055	455-054	11/21/2012	370.00	N ROMAN	TUPELO	SMOKE	SWBNET,
455-056	455-055	11/21/2012	330.00	TUPELO	N DERBIGNY	SMOKE	SWBNET,
455-057	455-054	11/21/2012	15.00	ST MAURICE AV	N ROMAN	SMOKE	SWBNET,
455-058	455-057	11/21/2012	285.00	N ROMAN	TUPELO	SMOKE	SWBNET,
455-059	455-054	11/21/2012	326.00	N ROMAN	TRICOU	SMOKE	SWBNET,
455-060	455-059	11/21/2012	70.00	N ROMAN	TRICOU	SMOKE	SWBNET,
455-061	455-060	11/21/2012	170.00	N ROMAN	DELERY	SMOKE	SWBNET,
455-062	455-060	11/21/2012	15.00	N ROMAN	TRICOU	SMOKE	SWBNET,
455-063	455-062	11/26/2012	162.00	N ROMAN	DELERY	SMOKE	SWBNET,
455-064	455-059	11/26/2012	391.00	TRICOU	N DERBIGNY	SMOKE	SWBNET,
455-065	455-064	11/26/2012	253.00	N DERBIGNY	DELERY	SMOKE	SWBNET,
455-066	455-057	11/26/2012	375.00	ST MAURICE AV	N DERBIGNY	SMOKE	SWBNET,
455-067	455-066	11/26/2012	371.00	N DERBIGNY	TUPELO	SMOKE	SWBNET,
455-068	455-067	11/26/2012	275.00	TUPELO	N CLAIBORNE AV	SMOKE	SWBNET,
455-069	455-066	11/26/2012	259.00	N DERBIGNY	TRICOU	SMOKE	SWBNET,
455-070	455-066	10/11/2011	304.00	ST MAURICE AV	N CLAIBORNE AV	TV	ESSA2, 11/11/2011, MWH Submittal of TV ESSA2 Data Sent by Montgomery Watson 11/04/11
455-071	456-051	11/26/2012	243.00	DELERY	N ROMAN	SMOKE	SWBNET,
455-072	455-071	11/26/2012	285.00	N ROMAN	DELERY	SMOKE	SWBNET,
455-073	455-071	11/26/2012	240.00	DELERY	RODER	SMOKE	SWBNET,
455-074	455-073	11/26/2012	285.00	RODER	DELERY	SMOKE	SWBNET,
455-075	455-073	11/26/2012	184.00	DELERY	N DERBIGNY	SMOKE	SWBNET,
455-076	455-041	11/27/2012	76.00	DELERY	N CLAIBORNE AV	SMOKE	SWBNET,
455-077	455-076	11/27/2012	23.00	DELERY	N CLAIBORNE AV	SMOKE	SWBNET,
455-078	455-077	11/27/2012	53.00	DELERY	N CLAIBORNE AV	SMOKE	SWBNET,
455-079	455-078	11/27/2012	27.00	DELERY	NINA	SMOKE	SWBNET,
455-080	454-029	11/27/2012	367.00	TRICOU	N ROBERTSON	SMOKE	SWBNET,
455-081	455-027	11/27/2012	24.00	GORDON	N CLAIBORNE AV	SMOKE	SWBNET,
455-082	455-012	11/27/2012	24.00	ST MAURICE AV	N CLAIBORNE AV	SMOKE	SWBNET,
455-083	455-018	11/27/2012	24.00	TRICOU	N CLAIBORNE AV	SMOKE	SWBNET,
455-084	455-020	11/27/2012	24.00	TRICOU	N CLAIBORNE AV	SMOKE	SWBNET,
456-001	457-006	11/27/2012	390.00	ST MAURICE AV	N MIRO	SMOKE	SWBNET,

456-002	456-001	11/27/2012	369.00	N MIRO	TUPELO	SMOKE	SWBNET,
456-003	456-002	11/27/2012	240.00	TUPELO	N GALVEZ	SMOKE	SWBNET,
456-004	456-001	11/27/2012	326.00	N MIRO	TRICOU	SMOKE	SWBNET,
456-005	456-004	11/27/2012	258.00	N MIRO	DELERY	SMOKE	SWBNET,
456-006	456-004	11/27/2012	324.00	TRICOU	N GALVEZ	SMOKE	SWBNET,
456-007	456-001	11/27/2012	390.00	ST MAURICE AV	N GALVEZ	SMOKE	SWBNET,
456-008	456-007	11/29/2012	365.00	N GALVEZ	TUPELO	SMOKE	SWBNET,
456-009	456-008	11/29/2012	321.00	TUPELO	N JOHNSON	SMOKE	SWBNET,
456-010	456-007	11/29/2012	327.00	N GALVEZ	TRICOU	SMOKE	SWBNET,
456-011	456-010	11/29/2012	330.00	TRICOU	N JOHNSON	SMOKE	SWBNET,
456-012	456-010	11/29/2012	257.00	N GALVEZ	DELERY	SMOKE	SWBNET,
456-013	456-007	11/29/2012	390.00	ST MAURICE AV	N JOHNSON	SMOKE	SWBNET,
456-014	456-013	11/29/2012	368.00	N JOHNSON	TUPELO	SMOKE	SWBNET,
456-015	456-014	11/29/2012	327.00	TUPELO	N PRIEUR	SMOKE	SWBNET,
456-016	456-013	11/29/2012	327.00	N JOHNSON	TRICOU	SMOKE	SWBNET,
456-017	456-016	11/29/2012	233.00	N JOHNSON	DELERY	SMOKE	SWBNET,
456-018	456-016	11/29/2012	342.00	TRICOU	N PRIEUR	SMOKE	SWBNET,
456-019	456-013	11/29/2012	390.00	ST MAURICE AV	N PRIEUR	SMOKE	SWBNET,
456-020	456-019	11/29/2012	370.00	N PRIEUR	TUPELO	SMOKE	SWBNET,
456-021	456-020	11/29/2012	25.00	TUPELO	N PRIEUR	SMOKE	SWBNET,
456-022	456-021	11/29/2012	280.00	TUPELO	N ROMAN	SMOKE	SWBNET,
456-023	456-019	11/29/2012	328.00	N PRIEUR	TRICOU	SMOKE	SWBNET,
456-024	456-023	11/29/2012	250.00	N PRIEUR	DELERY	SMOKE	SWBNET,
456-025	456-023	11/29/2012	13.00	TRICOU	N PRIEUR	SMOKE	SWBNET,
456-026	456-025	11/30/2012	305.00	TRICOU	N ROMAN	SMOKE	SWBNET,
456-027	457-045	11/30/2012	389.00	GORDON	N MIRO	SMOKE	SWBNET,
456-028	456-027	11/30/2012	180.00	N MIRO	MONTICELLO	SMOKE	SWBNET,
456-029	456-027	11/30/2012	303.00	N MIRO	TUPELO	SMOKE	SWBNET,
456-030	456-029	11/30/2012	310.00	TUPELO	N GALVEZ	SMOKE	SWBNET,
456-031	456-027	11/30/2012	390.00	GORDON	N GALVEZ	SMOKE	SWBNET,
456-032	456-031	11/30/2012	302.00	N GALVEZ	TUPELO	SMOKE	SWBNET,
456-033	456-032	11/30/2012	315.00	TUPELO	N JOHNSON	SMOKE	SWBNET,
456-034	456-031	11/30/2012	390.00	GORDON	N JOHNSON	SMOKE	SWBNET,
456-035	456-034	11/30/2012	305.00	N JOHNSON	TUPELO	SMOKE	SWBNET,
456-036	456-035	11/30/2012	314.00	TUPELO	N PRIEUR	SMOKE	SWBNET,
456-037	456-034	11/30/2012	390.00	GORDON	N PRIEUR	SMOKE	SWBNET,
456-038	456-037	11/30/2012	303.00	N PRIEUR	TUPELO	SMOKE	SWBNET,
456-039	456-038	11/30/2012	20.00	TUPELO	N PRIEUR	SMOKE	SWBNET,
456-040	456-039	11/30/2012	302.00	TUPELO	N ROMAN	SMOKE	SWBNET,
456-041	457-031	05/02/2015	255.00	DELERY	N MIRO	SMOKE	SWBNET,
456-042	456-041	12/03/2012	294.00	N MIRO	DELERY	SMOKE	SWBNET,
456-043	456-041	12/03/2012	243.00	DELERY	N GALVEZ	SMOKE	SWBNET,
456-044	456-043	12/03/2012	283.00	N GALVEZ	DELERY	SMOKE	SWBNET,
456-045	456-043	12/03/2012	243.00	DELERY	VALJEAN	SMOKE	SWBNET,
456-046	456-045	12/03/2012	288.00	VALJEAN	DELERY	SMOKE	SWBNET,
456-047	456-045	12/03/2012	243.00	DELERY	N JOHNSON	SMOKE	SWBNET,
456-048	456-047	12/03/2012	288.00	N JOHNSON	DELERY	SMOKE	SWBNET,
456-049	456-047	12/03/2012	243.00	DELERY	N PRIEUR	SMOKE	SWBNET,
456-050	456-049	12/03/2012	291.00	N PRIEUR	DELERY	SMOKE	SWBNET,
456-051	456-049	12/04/2012	243.00	DELERY	PRARO	SMOKE	SWBNET,
456-052	456-051	12/04/2012	295.00	PRARO	DELERY	SMOKE	SWBNET,
457-001	457-SPS26	12/04/2012	40.00	N TONTI	ST MAURICE AV	SMOKE	SWBNET,
457-002	457-001	12/04/2012	335.00	N TONTI	TUPELO	SMOKE	SWBNET,
457-003	457-002	12/04/2012	321.00	TUPELO	N MIRO	SMOKE	SWBNET,
457-004	457-002	12/04/2012	278.00	TUPELO	N ROCHEBLAVE	SMOKE	SWBNET,
457-005	456-028	12/04/2012	350.00	MONTICELLO	N TONTI	SMOKE	SWBNET,
457-006	457-001	12/04/2012	39.00	N TONTI	ST MAURICE AV	SMOKE	SWBNET,
457-007	457-006	12/04/2012	390.00	ST MAURICE AV	N ROCHEBLAVE	SMOKE	SWBNET,
457-008	457-007	05/12/2015	375.00	N ROCHEBLAVE	TUPELO	SMOKE	SWBNET,
457-009	457-008	11/21/2012	310.00	TUPELO	N DORGENOIS	SMOKE	SWBNET,
457-010	457-007	11/21/2012	389.00	ST MAURICE AV	N DORGENOIS	SMOKE	SWBNET,
457-011	457-010	11/21/2012	337.00	N DORGENOIS	TUPELO	SMOKE	SWBNET,
457-012	457-011	11/21/2012	35.00	N DORGENOIS	TUPELO	SMOKE	SWBNET,
457-013	457-012	11/21/2012	308.00	TUPELO	LAW	SMOKE	SWBNET,
457-014	457-010	11/21/2012	330.00	N DORGENOIS	TRICOU	SMOKE	SWBNET,
457-015	457-014	11/21/2012	267.00	N DORGENOIS	DELERY	SMOKE	SWBNET,
457-016	457-014	11/21/2012	351.00	TRICOU	LAW	SMOKE	SWBNET,
457-017	457-010	11/21/2012	390.00	ST MAURICE AV	LAW	SMOKE	SWBNET,
457-018	457-017	11/21/2012	375.00	LAW	TUPELO	SMOKE	SWBNET,
457-019	457-017	11/21/2012	330.00	LAW	TRICOU	SMOKE	SWBNET,
457-020	457-019	11/21/2012	269.00	LAW	DELERY	SMOKE	SWBNET,
457-021	457-006	11/21/2012	330.00	N TONTI	TRICOU	SMOKE	SWBNET,
457-022	457-021	11/21/2012	323.00	TRICOU	N MIRO	SMOKE	SWBNET,
457-023	457-021	11/21/2012	386.00	TRICOU	N ROCHEBLAVE	SMOKE	SWBNET,

457-024	457-023	11/26/2012	270.00	TRICOU	N DORGENOIS	SMOKE	SWBNET,
457-025	457-023	11/26/2012	148.00	N ROCHEBLAVE	DELERY	SMOKE	SWBNET,
457-025	457-036	11/26/2012	173.00	N ROCHEBLAVE	TRICOU	SMOKE	SWBNET,
457-026	457-021	11/26/2012	323.00	N TONTI	DELERY	SMOKE	SWBNET,
457-027	457-026	11/26/2012	191.00	DELERY	ORIN	SMOKE	SWBNET,
457-028	457-027	11/26/2012	210.00	ORIN	DUBREUIL	SMOKE	SWBNET,
457-029	457-028	11/26/2012	88.00	ORIN	DUBREUIL	SMOKE	SWBNET,
457-030	457-029	11/26/2012	90.00	DUBREUIL	N TONTI	SMOKE	SWBNET,
457-031	457-027	11/26/2012	17.00	DELERY	ORIN	SMOKE	SWBNET,
457-032	457-031	11/26/2012	210.00	ORIN	DUBREUIL	SMOKE	SWBNET,
457-033	457-029	11/27/2012	10.00	DUBREUIL	ORIN	SMOKE	SWBNET,
457-033	457-032	11/26/2012	90.00	ORIN	DUBREUIL	SMOKE	SWBNET,
457-034	457-026	11/26/2012	310.00	N TONTI	DUBREUIL	SMOKE	SWBNET,
457-035	457-034	11/27/2012	285.00	DUBREUIL	N ROCHEBLAVE	SMOKE	SWBNET,
457-036	457-026	11/26/2012	390.00	DELERY	N ROCHEBLAVE	SMOKE	SWBNET,
457-037	457-036	11/26/2012	310.00	N ROCHEBLAVE	DUBREUIL	SMOKE	SWBNET,
457-038	457-037	11/26/2012	339.00	DUBREUIL	N DORGENOIS	SMOKE	SWBNET,
457-039	457-036	11/26/2012	388.00	DELERY	N DORGENOIS	SMOKE	SWBNET,
457-040	457-039	11/26/2012	310.00	N DORGENOIS	DUBREUIL	SMOKE	SWBNET,
457-041	457-040	11/27/2012	179.00	DUBREUIL	LAW	SMOKE	SWBNET,
457-041	457-043	11/26/2012	207.00	DUBREUIL	LAW	SMOKE	SWBNET,
457-042	457-039	11/26/2012	388.00	DELERY	LAW	SMOKE	SWBNET,
457-043	457-042	11/22/2012	305.00	LAW	DUBREUIL	SMOKE	SWBNET,
457-044	450-022	11/27/2012	181.00	N TONTI	MONTICELLO	SMOKE	SWBNET,
457-045	457-044	11/27/2012	182.00	N TONTI	GORDON	SMOKE	SWBNET,
457-046	457-045	11/26/2012	305.00	N TONTI	TUPELO	SMOKE	SWBNET,
457-047	457-046	11/27/2012	308.00	TUPELO	N ROCHEBLAVE	SMOKE	SWBNET,
457-048	457-046	11/27/2012	320.00	TUPELO	N MIRO	SMOKE	SWBNET,
457-049	457-045	11/27/2012	384.00	GORDON	N ROCHEBLAVE	SMOKE	SWBNET,
457-050	457-049	11/22/2012	277.00	N ROCHEBLAVE	TUPELO	SMOKE	SWBNET,
457-051	457-050	11/27/2012	28.00	N ROCHEBLAVE	TUPELO	SMOKE	SWBNET,
457-052	457-051	11/27/2012	315.00	TUPELO	N DORGENOIS	SMOKE	SWBNET,
457-053	457-044	11/27/2012	385.00	MONTICELLO	N ROCHEBLAVE	SMOKE	SWBNET,
457-053	457-049	11/27/2012	185.00	N ROCHEBLAVE	MONTICELLO	SMOKE	SWBNET,
457-054	457-053	11/27/2012	348.00	MONTICELLO	N DORGENOIS	SMOKE	SWBNET,
457-055	457-049	11/27/2012	385.00	GORDON	N DORGENOIS	SMOKE	SWBNET,
457-056	457-055	11/27/2012	271.00	N DORGENOIS	TUPELO	SMOKE	SWBNET,
457-057	457-055	11/27/2012	185.00	N DORGENOIS	MONTICELLO	SMOKE	SWBNET,
457-058	457-057	11/27/2012	318.00	MONTICELLO	LAW	SMOKE	SWBNET,
457-059	457-055	11/27/2012	392.00	GORDON	LAW	SMOKE	SWBNET,
457-060	457-059	11/27/2012	303.00	LAW	BENTON	SMOKE	SWBNET,
457-061	457-059	05/12/2015	302.00	LAW	TUPELO	SMOKE	SWBNET,
457-062	457-061	05/12/2015	331.00	TUPELO	N DORGENOIS	SMOKE	SWBNET,
458-001	457-059	05/12/2015	390.00	GORDON	FLORIDA AV	SMOKE	SWBNET,
458-002	458-001	05/12/2015	286.00	FLORIDA AV	BENTON	SMOKE	SWBNET,
458-003	458-001	05/12/2015	249.00	FLORIDA AV	TUPELO	SMOKE	SWBNET,
458-004	457-061	05/12/2015	323.00	TUPELO	FLORIDA AV	SMOKE	SWBNET,
458-005	457-018	05/12/2015	350.00	TUPELO	FLORIDA AV	SMOKE	SWBNET,
458-006	457-017	05/12/2015	390.00	ST MAURICE AV	FLORIDA AV	SMOKE	SWBNET,
458-007	458-006	05/12/2015	294.00	FLORIDA AV	TUPELO	SMOKE	SWBNET,
458-008	458-006	05/12/2015	190.00	FLORIDA AV	TRICOU	SMOKE	SWBNET,
458-009	457-019	05/12/2015	344.00	TRICOU	FLORIDA AV	SMOKE	SWBNET,
458-010	457-042	05/12/2015	384.00	DELERY	FLORIDA AV	SMOKE	SWBNET,
458-011	458-010	05/12/2015	172.00	FLORIDA AV	DUBREUIL	SMOKE	SWBNET,
458-012	457-043	05/12/2015	388.00	DUBREUIL	FLORIDA AV	SMOKE	SWBNET,
459-002	459-001	11/07/2010	80.00	MORRISON RD	LAMB RD	SMOKE	SWBNET,
459-003	459-002	11/07/2010	30.00	MORRISON RD	LAMB RD	SMOKE	SWBNET,
459-004	459-001	11/07/2010	410.00	LAMB RD	CURRAN BL	SMOKE	SWBNET,
459-005	459-004	11/07/2010	440.00	LAMB RD	CURRAN BL	SMOKE	SWBNET,
459-006	459-005	11/07/2010	435.00	LAMB RD	CURRAN BL	SMOKE	SWBNET,
459-007	459-006	11/07/2010	318.00	LAMB RD	WALES	SMOKE	SWBNET,
459-008	459-007	11/07/2010	283.00	LAMB RD	WALES	SMOKE	SWBNET,
459-009	459-008	11/07/2010	58.00	WALES	LAMB RD	SMOKE	SWBNET,
459-010	459-009	11/06/2010	302.00	LAMB RD	KUEBEL DR	SMOKE	SWBNET,
459-011	459-010	11/07/2010	350.00	LAMB RD	HAYNE BL	SMOKE	SWBNET,
459-012	459-008	11/07/2010	20.00	WALES	LAMB RD	SMOKE	SWBNET,
459-013	459-012	11/07/2010	301.00	LAMB RD	HAYNE BL	SMOKE	SWBNET,
459-014	459-013	11/07/2010	282.00	LAMB RD	HAYNE BL	SMOKE	SWBNET,
459-015	459-012	11/07/2010	439.00	WALES	MASEFIELD	SMOKE	SWBNET,
459-016	459-015	11/07/2010	419.00	WALES	MARTIN DR	SMOKE	SWBNET,
459-017	459-016	11/07/2010	423.00	WALES	MARTIN DR	SMOKE	SWBNET,
459-018	459-017	11/07/2010	113.00	WALES	MARTIN DR	SMOKE	SWBNET,
459-019	459-018	11/07/2010	150.00	MARTIN DR	CITRUS DR	SMOKE	SWBNET,
459-020	459-019	11/07/2010	180.00	CURTIS DR	HAYNE BL	SMOKE	SWBNET,

459-021	459-020	11/07/2010	46.00	CURTIS DR	HAYNE BL	SMOKE	SWBNET,
459-022	459-021	11/07/2010	46.00	CURTIS DR	HAYNE BL	SMOKE	SWBNET,
459-023	459-022	11/07/2010	399.00	CURTIS DR	HAYNE BL	SMOKE	SWBNET,
459-024	459-019	11/07/2010	167.00	CURTIS DR	HAYNE BL	SMOKE	SWBNET,
459-025	459-024	11/07/2010	49.00	CURTIS DR	HAYNE BL	SMOKE	SWBNET,
459-026	459-025	11/07/2010	49.00	CURTIS DR	HAYNE BL	SMOKE	SWBNET,
459-027	459-026	11/07/2010	385.00	CURTIS DR	HAYNE BL	SMOKE	SWBNET,
459-028	459-018	11/07/2010	380.00	WALES	TARPON	SMOKE	SWBNET,
459-029	459-028	11/07/2010	251.00	TARPON	HAYNE BL	SMOKE	SWBNET,
459-030	459-029	10/30/2010	255.00	TARPON	HAYNE BL	SMOKE	SWBNET,
459-031	459-028	01/22/2015	235.00	WALES	REDFISH	SMOKE	SWBNET,
459-032	459-031	10/30/2010	323.00	REDFISH	HAYNE BL	SMOKE	SWBNET,
459-033	459-032	10/30/2010	323.00	REDFISH	HAYNE BL	SMOKE	SWBNET,
459-034	459-033	10/30/2010	176.00	HAYNE BL	TARPON	SMOKE	SWBNET,
459-035	459-033	10/30/2010	234.00	HAYNE BL	MULLET	SMOKE	SWBNET,
459-036	459-035	10/30/2010	190.00	HAYNE BL	DANUBE RD	SMOKE	SWBNET,
459-037	459-031	10/30/2010	235.00	WALES	MULLET	SMOKE	SWBNET,
459-038	459-037	10/30/2010	251.00	MULLET	HAYNE BL	SMOKE	SWBNET,
459-039	459-038	10/30/2010	253.00	MULLET	HAYNE BL	SMOKE	SWBNET,
459-040	459-001	01/22/2015	250.00	MORRISON RD	NEWCASTLE	SMOKE	SWBNET,
459-041	459-040	01/22/2015	69.00	MORRISON RD	NEWCASTLE	SMOKE	SWBNET,
459-042	459-041	01/22/2015	128.00	MORRISON RD	LAKE KENILWORTH DR	SMOKE	SWBNET,
459-043	459-042	10/30/2010	269.00	MORRISON RD	LAKE KENILWORTH DR	SMOKE	SWBNET,
459-044	459-041	01/22/2015	286.00	MORRISON RD	MARTIN DR	SMOKE	SWBNET,
459-045	459-044	10/30/2010	303.00	MORRISON RD	MARTIN DR	SMOKE	SWBNET,
459-046	459-045	10/30/2010	273.00	MORRISON RD	MARTIN DR	SMOKE	SWBNET,
459-047	459-046	10/30/2010	268.00	MORRISON RD	MARTIN DR	SMOKE	SWBNET,
459-048	459-040	01/23/2015	230.00	NEWCASTLE	DORCHESTER	SMOKE	SWBNET,
459-049	459-048	01/25/2015	244.00	NEWCASTLE	DORCHESTER	SMOKE	SWBNET,
459-050	459-049	01/23/2015	270.00	DORCHESTER	THAMES	SMOKE	SWBNET,
459-051	459-050	10/30/2010	233.00	THAMES	BAMBERRY	SMOKE	SWBNET,
459-052	459-051	10/30/2010	190.00	BAMBERRY	DUNDEE	SMOKE	SWBNET,
459-053	459-052	10/30/2010	247.00	BAMBERRY	DUNDEE	SMOKE	SWBNET,
459-054	459-053	10/31/2010	270.00	DUNDEE	DORCHESTER	SMOKE	SWBNET,
459-055	459-053	10/31/2010	282.00	BAMBERRY	PERTH	SMOKE	SWBNET,
459-056	459-055	10/31/2010	267.00	PERTH	DORCHESTER	SMOKE	SWBNET,
459-057	459-055	10/31/2010	197.00	BAMBERRY	MARTIN DR	SMOKE	SWBNET,
459-058	459-050	10/31/2010	152.00	DORCHESTER	DUNDEE	SMOKE	SWBNET,
459-059	459-058	10/31/2010	105.00	DORCHESTER	DUNDEE	SMOKE	SWBNET,
459-060	459-059	01/26/2015	203.00	DORCHESTER	DUNDEE	SMOKE	SWBNET,
459-061	459-060	01/26/2015	145.00	DORCHESTER	PERTH	SMOKE	SWBNET,
459-062	459-061	01/26/2015	441.00	DORCHESTER	MARTIN DR	SMOKE	SWBNET,
459-063	459-062	10/31/2010	423.00	MARTIN DR	BAMBERRY	SMOKE	SWBNET,
459-064	459-063	10/31/2010	244.00	MARTIN DR	MORRISON RD	SMOKE	SWBNET,
459-065	459-064	10/31/2010	396.00	MORRISON RD	SHEFFIELD	SMOKE	SWBNET,
459-066	459-065	10/31/2010	395.00	MORRISON RD	SHEFFIELD	SMOKE	SWBNET,
459-067	459-063	10/31/2010	397.00	BAMBERRY	SHEFFIELD	SMOKE	SWBNET,
459-068	459-067	10/31/2010	394.00	BAMBERRY	SHEFFIELD	SMOKE	SWBNET,
459-069	459-062	10/31/2010	280.00	DORCHESTER	CANTERBURY	SMOKE	SWBNET,
459-070	459-069	10/31/2010	276.00	CANTERBURY	BAMBERRY	SMOKE	SWBNET,
459-071	459-069	10/31/2010	152.00	DORCHESTER	SHEFFIELD	SMOKE	SWBNET,
459-072	459-071	10/31/2010	387.00	DORCHESTER	SHEFFIELD	SMOKE	SWBNET,
459-073	459-062	10/31/2010	251.00	MARTIN DR	COVENTRY	SMOKE	SWBNET,
459-074	459-073	10/31/2010	227.00	COVENTRY	SHEFFIELD	SMOKE	SWBNET,
459-075	459-074	10/31/2010	240.00	COVENTRY	SHEFFIELD	SMOKE	SWBNET,
459-076	459-075	10/31/2010	84.00	COVENTRY	SHEFFIELD	SMOKE	SWBNET,
459-077	459-076	10/31/2010	400.00	COVENTRY	SHEFFIELD	SMOKE	SWBNET,
459-078	459-077	10/31/2010	96.00	COVENTRY	SHEFFIELD	SMOKE	SWBNET,
459-079	459-078	10/31/2010	228.00	SHEFFIELD	MANCHESTER	SMOKE	SWBNET,
459-080	459-079	10/31/2010	81.00	SHEFFIELD	MANCHESTER	SMOKE	SWBNET,
459-081	459-078	10/31/2010	255.00	SHEFFIELD	DORCHESTER	SMOKE	SWBNET,
459-082	459-081	10/30/2010	302.00	SHEFFIELD	MORRISON RD	SMOKE	SWBNET,
459-083	459-073	10/30/2010	269.00	MARTIN DR	MANCHESTER	SMOKE	SWBNET,
459-084	459-083	10/30/2010	299.00	MANCHESTER	SHEFFIELD	SMOKE	SWBNET,
459-085	459-084	10/30/2010	310.00	MANCHESTER	SHEFFIELD	SMOKE	SWBNET,
459-086	459-085	10/30/2010	303.00	MANCHESTER	SHEFFIELD	SMOKE	SWBNET,
459-087	459-083	01/23/2015	268.00	MARTIN DR	CURRAN BL	SMOKE	SWBNET,
459-088	459-087	01/26/2015	287.00	CURRAN BL	REDFISH	SMOKE	SWBNET,
459-089	459-088	11/06/2010	286.00	CURRAN BL	REDFISH	SMOKE	SWBNET,
459-090	459-089	11/06/2010	286.00	REDFISH	WALES	SMOKE	SWBNET,
459-091	459-089	11/06/2010	123.00	CURRAN BL	MULLET	SMOKE	SWBNET,
459-092	459-091	11/06/2010	130.00	CURRAN BL	MULLET	SMOKE	SWBNET,
459-093	459-092	11/06/2010	182.00	CURRAN BL	DANUBE RD	SMOKE	SWBNET,
459-094	459-092	11/06/2010	70.00	MULLET	CURRAN BL	SMOKE	SWBNET,

459-095	459-094	11/06/2010	308.00	MULLET	WALES	SMOKE	SWBNET,
459-096	459-049	11/06/2010	251.00	NEWCASTLE	COVENTRY	SMOKE	SWBNET,
459-097	459-096	11/06/2010	280.00	COVENTRY	MARTIN DR	SMOKE	SWBNET,
459-098	459-097	11/06/2010	151.00	COVENTRY	MARTIN DR	SMOKE	SWBNET,
459-099	459-098	11/06/2010	101.00	COVENTRY	MARTIN DR	SMOKE	SWBNET,
459-100	459-099	11/06/2010	130.00	COVENTRY	MARTIN DR	SMOKE	SWBNET,
459-101	459-100	11/06/2010	320.00	COVENTRY	MARTIN DR	SMOKE	SWBNET,
459-102	459-101	11/06/2010	215.00	COVENTRY	MARTIN DR	SMOKE	SWBNET,
459-103	459-096	11/06/2010	271.00	NEWCASTLE	MANCHESTER	SMOKE	SWBNET,
459-104	459-103	11/06/2010	168.00	MANCHESTER	MARTIN DR	SMOKE	SWBNET,
459-105	459-104	11/06/2010	138.00	MANCHESTER	MARTIN DR	SMOKE	SWBNET,
459-106	459-105	11/06/2010	150.00	MANCHESTER	MARTIN DR	SMOKE	SWBNET,
459-107	459-106	11/06/2010	130.00	MANCHESTER	MARTIN DR	SMOKE	SWBNET,
459-108	459-107	11/06/2010	310.00	MANCHESTER	MARTIN DR	SMOKE	SWBNET,
459-109	459-108	11/06/2010	300.00	MANCHESTER	MARTIN DR	SMOKE	SWBNET,
459-110	459-103	11/06/2010	269.00	NEWCASTLE	CURRAN BL	SMOKE	SWBNET,
459-111	459-110	11/06/2010	350.00	NEWCASTLE	WALES	SMOKE	SWBNET,
459-112	459-111	11/06/2010	170.00	NEWCASTLE	WALES	SMOKE	SWBNET,
459-113	459-110	11/06/2010	147.00	CURRAN BL	MASEFIELD	SMOKE	SWBNET,
459-114	459-113	11/06/2010	135.00	CURRAN BL	MASEFIELD	SMOKE	SWBNET,
459-115	459-114	11/06/2010	246.00	MASEFIELD	WALES	SMOKE	SWBNET,
459-116	459-115	11/06/2010	201.00	MASEFIELD	WALES	SMOKE	SWBNET,
459-117	459-114	11/06/2010	183.00	CURRAN BL	EXETER	SMOKE	SWBNET,
459-118	459-117	11/06/2010	116.00	CURRAN BL	EXETER	SMOKE	SWBNET,
459-119	459-118	11/06/2010	145.00	EXETER	WALES	SMOKE	SWBNET,
459-120	459-119	11/06/2010	224.00	EXETER	WALES	SMOKE	SWBNET,
459-121	459-118	11/06/2010	291.00	CURRAN BL	MARTIN DR	SMOKE	SWBNET,
459-122	459-121	11/07/2010	290.00	CURRAN BL	MARTIN DR	SMOKE	SWBNET,
459-123	460-088	11/07/2010	45.00	MARTIN DR	MORRISON RD	SMOKE	SWBNET,
459-124	459-011	11/07/2010	90.00	HAYNE BL	LAMB RD	SMOKE	SWBNET,
459-125	459-124	11/07/2010	250.00	HAYNE BL	CURTIS DR	SMOKE	SWBNET,
459-126	459-125	11/07/2010	345.00	HAYNE BL	CURTIS DR	SMOKE	SWBNET,
459-127	459-126	01/26/2015	335.00	HAYNE BL	CURTIS DR	SMOKE	SWBNET,
459-128	459-019	01/26/2015	450.00	MARTIN DR	HAYNE BL	SMOKE	SWBNET,
459-129	459-128	01/26/2015	140.00	MARTIN DR	HAYNE BL	SMOKE	SWBNET,
460-002	460-001	11/07/2010	50.00	DWYER RD	WESTLAKE DR	SMOKE	SWBNET,
460-005	460-002	01/26/2015	315.00	WESTLAKE DR	HARBOURVIEW DR	SMOKE	SWBNET,
460-006	460-005	11/07/2010	30.00	WESTLAKE DR	HARBOURVIEW DR	SMOKE	SWBNET,
460-007	460-006	11/07/2010	90.00	WESTLAKE DR	DWYER RD	SMOKE	SWBNET,
460-008	460-005	11/07/2010	218.00	WESTLAKE DR	HARBOURVIEW DR	SMOKE	SWBNET,
460-011	460-008	01/26/2015	243.00	WESTLAKE DR	HARBOURVIEW DR	SMOKE	SWBNET,
460-012	460-011	11/07/2010	248.00	WESTLAKE DR	BAYOUVIEW CT	SMOKE	SWBNET,
460-015	460-012	11/07/2010	323.00	WESTLAKE DR	BASINVIEW DR	SMOKE	SWBNET,
460-016	460-012	11/07/2010	134.00	BAYOUVIEW CT	WESTLAKE DR	SMOKE	SWBNET,
460-019	460-016	11/07/2010	85.00	BAYOUVIEW CT	WESTLAKE DR	SMOKE	SWBNET,
460-021	460-019	11/07/2010	81.00	BAYOUVIEW CT	WESTLAKE DR	SMOKE	SWBNET,
460-024	460-021	11/07/2010	108.00	BAYOUVIEW CT	WESTLAKE DR	SMOKE	SWBNET,
460-025	460-008	11/07/2010	18.00	HARBOURVIEW DR	WESTLAKE DR	SMOKE	SWBNET,
460-027	460-025	11/07/2010	226.00	HARBOURVIEW DR	WESTLAKE DR	SMOKE	SWBNET,
460-030	460-027	11/07/2010	242.00	HARBOURVIEW DR	LAKEVIEW CT	SMOKE	SWBNET,
460-033	460-030	11/07/2010	237.00	HARBOURVIEW DR	LAKEVIEW CT	SMOKE	SWBNET,
460-034	460-033	11/07/2010	158.00	LAKEVIEW CT	HARBOURVIEW DR	SMOKE	SWBNET,
460-037	460-034	11/07/2010	161.00	LAKEVIEW CT	HARBOURVIEW DR	SMOKE	SWBNET,
460-040	460-037	11/07/2010	160.00	LAKEVIEW CT	HARBOURVIEW DR	SMOKE	SWBNET,
460-042	460-040	11/07/2010	167.00	LAKEVIEW CT	HARBOURVIEW DR	SMOKE	SWBNET,
460-044	460-042	11/07/2010	118.00	LAKEVIEW CT	HARBOURVIEW DR	SMOKE	SWBNET,
460-046	460-033	11/07/2010	250.00	HARBOURVIEW DR	BASINVIEW DR	SMOKE	SWBNET,
460-048	460-046	11/07/2010	210.00	BASINVIEW DR	HARBOURVIEW DR	SMOKE	SWBNET,
460-051	460-048	01/26/2015	205.00	BASINVIEW DR	HARBOURVIEW DR	SMOKE	SWBNET,
460-054	460-051	01/26/2015	212.00	BASINVIEW DR	HARBOURVIEW DR	SMOKE	SWBNET,
460-057	460-054	11/07/2010	213.00	BASINVIEW DR	WESTLAKE DR	SMOKE	SWBNET,
460-058	460-057	11/07/2010	212.00	BASINVIEW DR	WESTLAKE DR	SMOKE	SWBNET,
460-059	460-058	11/07/2010	120.00	BASINVIEW DR	WESTLAKE DR	SMOKE	SWBNET,
460-060	460-059	11/07/2010	49.00	BASINVIEW DR	WESTLAKE DR	SMOKE	SWBNET,
460-061	460-060	11/07/2010	114.00	BASINVIEW DR	WESTLAKE DR	SMOKE	SWBNET,
460-062	460-046	01/26/2015	258.00	BASINVIEW DR	COVEVIEW CT	SMOKE	SWBNET,
460-063	460-062	11/07/2010	200.00	BASINVIEW DR	DWYER RD	SMOKE	SWBNET,
460-064	460-063	01/26/2015	409.00	DWYER RD	WESTLAKE DR	SMOKE	SWBNET,
460-065	460-064	01/26/2015	400.00	DWYER RD	WESTLAKE DR	SMOKE	SWBNET,
460-066	460-065	01/26/2015	120.00	DWYER RD	WESTLAKE DR	SMOKE	SWBNET,
460-072	460-062	02/15/2011	347.00	COVEVIEW DR	BASINVIEW DR	SMOKE	SWBNET,
460-079	460-072	02/15/2011	349.00	COVEVIEW DR	BASINVIEW DR	SMOKE	SWBNET,
460-080	460-079	02/14/2011	105.00	COVEVIEW DR	BASINVIEW DR	SMOKE	SWBNET,
460-081	459-043	02/14/2011	400.00	LAKE KENILWORTH DR	I-10	SMOKE	SWBNET,

460-082	460-081	02/14/2011	304.00	LAKE KENILWORTH DR	MARTIN DR	SMOKE	SWBNET,
460-083	460-082	02/14/2011	352.00	LAKE KENILWORTH DR	MARTIN DR	SMOKE	SWBNET,
460-084	460-083	02/14/2011	351.00	LAKE KENILWORTH DR	MARTIN DR	SMOKE	SWBNET,
460-085	460-084	02/14/2011	195.00	MARTIN DR	LAKE KENILWORTH DR	SMOKE	SWBNET,
460-086	460-084	02/14/2011	60.00	LAKE KENILWORTH DR	MARTIN DR	SMOKE	SWBNET,
460-087	460-086	02/14/2011	295.00	MARTIN DR	LAKE KENILWORTH DR	SMOKE	SWBNET,
460-088	460-087	02/14/2011	275.00	MARTIN DR	LAKE KENILWORTH DR	SMOKE	SWBNET,
460-089	460-088	02/14/2011	280.00	LAKE KENILWORTH DR	MARTIN DR	SMOKE	SWBNET,
460-090	460-089	02/14/2011	290.00	LAKE KENILWORTH DR	MARTIN DR	SMOKE	SWBNET,
460-091	460-090	02/14/2011	230.00	LAKE KENILWORTH DR	MARTIN DR	SMOKE	SWBNET,
460-092	460-091	02/14/2011	170.00	LAKE KENILWORTH DR	MARTIN DR	SMOKE	SWBNET,
460-093	460-086	01/15/2015	63.00	LAKE KENILWORTH DR	MARTIN DR	SMOKE	SWBNET,
460-094	460-093	02/14/2011	332.00	MARTIN DR	LAKE KENILWORTH DR	SMOKE	SWBNET,
460-095	460-094	02/15/2011	165.00	LAKE KENILWORTH DR	MARTIN DR	SMOKE	SWBNET,
460-096	460-093	02/15/2011	45.00	MARTIN DR	LAKE KENILWORTH DR	SMOKE	SWBNET,
460-097	460-096	02/15/2011	160.00	LAKE KENILWORTH DR	MARTIN DR	SMOKE	SWBNET,
460-098	460-096	02/15/2011	80.00	MARTIN DR	LAKE KENILWORTH DR	SMOKE	SWBNET,
460-099	460-098	02/15/2011	195.00	MARTIN DR	LAKE KENILWORTH DR	SMOKE	SWBNET,
460-100	460-099	02/15/2011	200.00	LAKE KENILWORTH DR	I-10 SERVICE RD	SMOKE	SWBNET,
460-101	460-100	02/15/2011	90.00	LAKE KENILWORTH DR	I-10 SERVICE RD	SMOKE	SWBNET,
460-102	460-101	02/15/2011	112.00	LAKE KENILWORTH DR	I-10 SERVICE RD	SMOKE	SWBNET,
460-103	460-102	02/15/2011	112.00	LAKE KENILWORTH DR	I-10 SERVICE RD	SMOKE	SWBNET,
460-104	460-103	02/15/2011	260.00	LAKE KENILWORTH DR	I-10 SERVICE RD	SMOKE	SWBNET,
460-105	460-104	02/15/2011	140.00	LAKE KENILWORTH DR	I-10 SERVICE RD	SMOKE	SWBNET,
460-106	460-102	02/15/2011	40.00	LAKE KENILWORTH DR	I-10 SERVICE RD	SMOKE	SWBNET,
460-107	460-106	02/15/2011	70.00	LAKE KENILWORTH DR	I-10 SERVICE RD	SMOKE	SWBNET,
460-108	460-107	02/15/2011	173.00	LAKE KENILWORTH DR	I-10 SERVICE RD	SMOKE	SWBNET,
460-109	460-108	02/15/2011	163.00	LAKE KENILWORTH DR	I-10 SERVICE RD	SMOKE	SWBNET,
460-110	460-109	02/15/2011	85.00	LAKE KENILWORTH DR	I-10 SERVICE RD	SMOKE	SWBNET,
460-111	460-110	07/15/2009	195.00	LAKE KENILWORTH DR	I-10 SERVICE RD	TV	DCGCTV, 07/24/2009, DCG 3651 Submittal of TV, sent by L BANKSTON 07/24/09
461-002	461-001	01/15/2015	119.00	MORRISON RD	LAKE WILLOW DR	SMOKE	SWBNET,
461-003	461-002	02/15/2011	205.00	MORRISON RD	THORNLEY DR	SMOKE	SWBNET,
461-004	461-003	02/15/2011	208.00	MORRISON RD	THORNLEY DR	SMOKE	SWBNET,
461-005	461-004	02/15/2011	300.00	MORRISON RD	COLONY CT	SMOKE	SWBNET,
461-006	461-002	02/15/2011	185.00	MORRISON RD	LAKE WILLOW DR	SMOKE	SWBNET,
461-007	461-006	02/16/2011	145.00	MORRISON RD	LAKE WILLOW DR	SMOKE	SWBNET,
461-008	461-007	02/16/2011	380.00	MORRISON RD	LAKE WILLOW DR	SMOKE	SWBNET,
461-009	461-001	02/16/2011	245.00	MORRISON RD	EBBTIDE DR	SMOKE	SWBNET,
461-010	461-009	02/16/2011	125.00	MORRISON RD	MALVERN DR	SMOKE	SWBNET,
461-011	461-010	02/16/2011	153.00	MORRISON RD	MALVERN DR	SMOKE	SWBNET,
461-012	461-011	02/16/2011	379.00	MALVERN DR	ABERDEEN RD	SMOKE	SWBNET,
461-013	461-012	02/16/2011	377.00	MALVERN DR	ABERDEEN RD	SMOKE	SWBNET,
461-014	461-013	02/16/2011	260.00	ABERDEEN RD	CROWDER BL	SMOKE	SWBNET,
461-015	461-013	02/16/2011	259.00	MALVERN DR	LOMOND RD	SMOKE	SWBNET,
461-016	461-015	02/16/2011	215.00	MALVERN DR	CURRAN BL	SMOKE	SWBNET,
461-017	461-015	02/16/2011	257.00	LOMOND RD	CROWDER BL	SMOKE	SWBNET,
461-018	461-011	02/16/2011	220.00	MORRISON RD	CROWDER BL	SMOKE	SWBNET,
461-019	461-001	02/16/2011	270.00	MORRISON RD	PRIMROSE DR	SMOKE	SWBNET,
461-020	461-019	02/16/2011	225.00	PRIMROSE DR	CYNTHIA DR	SMOKE	SWBNET,
461-021	461-020	02/16/2011	265.00	CYNTHIA DR	WOODBINE DR	SMOKE	SWBNET,
461-022	461-021	02/16/2011	335.00	WOODBINE DR	CURRAN BL	SMOKE	SWBNET,
461-023	461-022	02/17/2011	305.00	WOODBINE DR	CURRAN BL	SMOKE	SWBNET,
461-024	461-023	02/17/2011	341.00	WOODBINE DR	CURRAN BL	SMOKE	SWBNET,
461-025	461-020	02/17/2011	112.00	PRIMROSE DR	CURRAN BL	SMOKE	SWBNET,
461-026	461-025	02/17/2011	315.00	PRIMROSE DR	CURRAN BL	SMOKE	SWBNET,
461-027	461-026	02/17/2011	320.00	PRIMROSE DR	CURRAN BL	SMOKE	SWBNET,
461-028	461-027	02/17/2011	300.00	PRIMROSE DR	CURRAN BL	SMOKE	SWBNET,
461-029	461-028	02/17/2011	258.00	CURRAN BL	WOODBINE DR	SMOKE	SWBNET,
461-030	461-029	02/17/2011	277.00	WOODBINE DR	WALES	SMOKE	SWBNET,
461-031	461-030	02/17/2011	285.00	WOODBINE DR	WALES	SMOKE	SWBNET,
461-032	461-029	02/17/2011	249.00	CURRAN BL	EBBTIDE DR	SMOKE	SWBNET,
461-033	461-032	02/17/2011	200.00	EBBTIDE DR	CURRAN BL	SMOKE	SWBNET,
461-034	461-033	02/17/2011	355.00	EBBTIDE DR	CURRAN BL	SMOKE	SWBNET,
461-035	461-032	02/17/2011	235.00	CURRAN BL	MALVERN DR	SMOKE	SWBNET,
461-036	461-035	02/17/2011	243.00	CURRAN BL	DRIFTWOOD DR	SMOKE	SWBNET,
461-036	461-037	02/17/2011	135.00	CURRAN BL	DRIFTWOOD DR	SMOKE	SWBNET,
461-037	477-107	02/17/2011	330.00	CURRAN BL	DRIFTWOOD DR	SMOKE	SWBNET,
461-038	461-036	02/17/2011	100.00	DRIFTWOOD DR	BEACH DR	SMOKE	SWBNET,
461-039	461-038	02/17/2011	36.00	DRIFTWOOD DR	BEACH DR	SMOKE	SWBNET,
461-040	461-039	02/17/2011	166.00	DRIFTWOOD DR	BEACH DR	SMOKE	SWBNET,
461-041	461-032	02/17/2011	246.00	EBBTIDE DR	DRIFTWOOD DR	SMOKE	SWBNET,
461-042	461-041	02/17/2011	242.00	DRIFTWOOD DR	BEACH DR	SMOKE	SWBNET,
461-043	461-042	02/17/2011	245.00	BEACH DR	WALES	SMOKE	SWBNET,
461-044	461-041	02/17/2011	369.00	EBBTIDE DR	WALES	SMOKE	SWBNET,

461-045	461-044	02/17/2011	118.00	WALES	EBBTIDE DR	SMOKE	SWBNET,
461-046	461-044	02/17/2011	184.00	EBBTIDE DR	WALES	SMOKE	SWBNET,
461-047	461-044	02/17/2011	340.00	WALES	EDGE LAKE CT	SMOKE	SWBNET,
461-048	461-028	02/17/2011	275.00	PRIMROSE DR	WALES	SMOKE	SWBNET,
461-049	461-048	02/21/2011	344.00	PRIMROSE DR	WALES	SMOKE	SWBNET,
461-050	461-049	02/21/2011	176.00	WALES	WOODBINE DR	SMOKE	SWBNET,
461-051	461-028	02/21/2011	256.00	CURRAN BL	LIGUSTRUM DR	SMOKE	SWBNET,
461-052	461-051	02/21/2011	275.00	LIGUSTRUM DR	WALES	SMOKE	SWBNET,
461-053	461-052	02/21/2011	279.00	LIGUSTRUM DR	WALES	SMOKE	SWBNET,
461-054	461-009	02/21/2011	340.00	EBBTIDE DR	MORRISON RD	SMOKE	SWBNET,
461-055	461-054	02/21/2011	320.00	EBBTIDE DR	MORRISON RD	SMOKE	SWBNET,
461-056	461-019	02/21/2011	190.00	MORRISON RD	LIGUSTRUM DR	SMOKE	SWBNET,
461-057	461-056	02/21/2011	105.00	MORRISON RD	LIGUSTRUM DR	SMOKE	SWBNET,
461-058	461-057	02/21/2011	170.00	LIGUSTRUM DR	CURRAN BL	SMOKE	SWBNET,
461-059	461-058	02/21/2011	305.00	LIGUSTRUM DR	CURRAN BL	SMOKE	SWBNET,
461-060	461-059	02/21/2011	375.00	LIGUSTRUM DR	CURRAN BL	SMOKE	SWBNET,
461-061	461-060	02/21/2011	376.00	LIGUSTRUM DR	CURRAN BL	SMOKE	SWBNET,
461-062	461-057	02/21/2011	260.00	MORRISON RD	DOGWOOD DR	SMOKE	SWBNET,
461-063	461-062	02/21/2011	171.00	DOGWOOD DR	CURRAN BL	SMOKE	SWBNET,
461-064	461-063	02/21/2011	303.00	DOGWOOD DR	CURRAN BL	SMOKE	SWBNET,
461-065	461-064	02/21/2011	377.00	DOGWOOD DR	CURRAN BL	SMOKE	SWBNET,
461-066	461-065	02/21/2011	375.00	DOGWOOD DR	CURRAN BL	SMOKE	SWBNET,
461-067	461-062	02/21/2011	105.00	MORRISON RD	EDWARD	SMOKE	SWBNET,
461-068	461-067	02/21/2011	155.00	MORRISON RD	EDWARD	SMOKE	SWBNET,
461-069	461-068	03/14/2011	183.00	EDWARD	CURRAN BL	SMOKE	SWBNET,
461-070	461-069	03/14/2011	303.00	EDWARD	CURRAN BL	SMOKE	SWBNET,
461-071	461-070	03/14/2011	381.00	EDWARD	CURRAN BL	SMOKE	SWBNET,
461-072	461-071	03/14/2011	375.00	EDWARD	CURRAN BL	SMOKE	SWBNET,
461-073	461-068	03/14/2011	235.00	MORRISON RD	MAYO RD	SMOKE	SWBNET,
461-074	461-073	03/14/2011	93.00	MAYO RD	MORRISON RD	SMOKE	SWBNET,
461-075	461-074	03/14/2011	40.00	MAYO RD	MORRISON RD	SMOKE	SWBNET,
461-076	461-075	03/14/2011	160.00	MORRISON RD	MAYO RD	SMOKE	SWBNET,
461-077	461-076	03/14/2011	193.00	MORRISON RD	MAYO RD	SMOKE	SWBNET,
461-078	461-075	03/14/2011	269.00	MORRISON RD	COVE DR	SMOKE	SWBNET,
461-079	461-078	03/14/2011	350.00	MORRISON RD	COVE DR	SMOKE	SWBNET,
461-079	461-080	03/14/2011	230.00	MORRISON RD	MAYO RD	SMOKE	SWBNET,
461-080	461-081	03/14/2011	238.00	MORRISON RD	MAYO RD	SMOKE	SWBNET,
461-081	461-082	03/14/2011	230.00	MORRISON RD	MAYO RD	SMOKE	SWBNET,
461-082	462-006	03/14/2011	265.00	COVE DR	MORRISON RD	SMOKE	SWBNET,
461-083	461-073	03/14/2011	360.00	MAYO RD	CURRAN BL	SMOKE	SWBNET,
461-084	461-083	03/14/2011	151.00	MAYO RD	CURRAN BL	SMOKE	SWBNET,
461-085	461-084	03/14/2011	300.00	MAYO RD	CURRAN BL	SMOKE	SWBNET,
461-086	461-085	03/14/2011	150.00	MAYO RD	CURRAN BL	SMOKE	SWBNET,
461-087	461-086	03/14/2011	283.00	MAYO RD	CURRAN BL	SMOKE	SWBNET,
461-088	461-073	03/14/2011	105.00	MORRISON RD	MAYO RD	SMOKE	SWBNET,
461-089	461-088	03/14/2011	172.00	MAYO RD	CURRAN BL	SMOKE	SWBNET,
461-090	461-089	03/14/2011	256.00	MAYO RD	CURRAN BL	SMOKE	SWBNET,
461-091	461-090	03/14/2011	206.00	MAYO RD	CURRAN BL	SMOKE	SWBNET,
461-092	461-091	03/15/2011	382.00	MAYO RD	CURRAN BL	SMOKE	SWBNET,
461-093	461-092	03/15/2011	277.00	MAYO RD	CURRAN BL	SMOKE	SWBNET,
461-094	461-093	03/15/2011	25.00	MAYO RD	CURRAN BL	SMOKE	SWBNET,
461-095	461-094	03/15/2011	255.00	MAYO RD	WALES	SMOKE	SWBNET,
461-096	461-095	03/15/2011	245.00	MAYO RD	WALES	SMOKE	SWBNET,
461-097	461-094	02/26/2011	230.00	CURRAN BL	DOYLE CT	SMOKE	SWBNET,
461-098	461-097	02/26/2011	433.00	DOYLE CT	CURRAN BL	SMOKE	SWBNET,
461-099	461-097	02/26/2011	260.00	CURRAN BL	DUKE CT	SMOKE	SWBNET,
461-100	461-099	02/26/2011	405.00	DUKE CT	CURRAN BL	SMOKE	SWBNET,
461-101	461-093	02/26/2011	312.00	MAYO RD	WALES	SMOKE	SWBNET,
461-102	461-101	02/26/2011	295.00	MAYO RD	WALES	SMOKE	SWBNET,
461-103	461-102	02/26/2011	300.00	MAYO RD	HAYNE BL	SMOKE	SWBNET,
461-104	461-103	02/26/2011	350.00	MAYO RD	HAYNE BL	SMOKE	SWBNET,
461-105	461-192	02/27/2011	135.00	HAYNE BL	MAYO RD	SMOKE	SWBNET,
461-106	461-104	02/26/2011	329.00	HAYNE BL	EDWARD	SMOKE	SWBNET,
461-107	461-106	02/27/2011	315.00	HAYNE BL	CASTLELAKE DR	SMOKE	SWBNET,
461-108	461-107	02/27/2011	337.00	HAYNE BL	CASTLELAKE DR	SMOKE	SWBNET,
461-109	461-108	02/27/2011	255.00	HAYNE BL	CASTLELAKE DR	SMOKE	SWBNET,
461-110	461-102	02/26/2011	253.00	WALES	EDWARD	SMOKE	SWBNET,
461-111	461-110	02/26/2011	300.00	EDWARD	HAYNE BL	SMOKE	SWBNET,
461-112	461-111	02/26/2011	290.00	EDWARD	HAYNE BL	SMOKE	SWBNET,
461-113	461-110	02/26/2011	50.00	WALES	EDWARD	SMOKE	SWBNET,
461-114	461-113	02/26/2011	354.00	WALES	CASTLELAKE DR	SMOKE	SWBNET,
461-115	461-114	02/26/2011	129.00	WALES	LIGUSTRUM DR	SMOKE	SWBNET,
461-116	461-093	02/26/2011	83.00	CURRAN BL	MAYO RD	SMOKE	SWBNET,
461-117	461-116	02/26/2011	276.00	MAYO RD	WALES	SMOKE	SWBNET,

461-118	461-117	02/26/2011	275.00	MAYO RD	WALES	SMOKE	SWBNET,
461-119	461-116	02/26/2011	238.00	CURRAN BL	EDWARD	SMOKE	SWBNET,
461-120	461-119	02/26/2011	210.00	EDWARD	WALES	SMOKE	SWBNET,
461-121	461-120	02/26/2011	215.00	EDWARD	WALES	SMOKE	SWBNET,
461-122	461-121	02/26/2011	71.00	EDWARD	WALES	SMOKE	SWBNET,
461-123	461-122	02/26/2011	62.00	EDWARD	WALES	SMOKE	SWBNET,
461-124	461-119	02/26/2011	253.00	CURRAN BL	DOGWOOD DR	SMOKE	SWBNET,
461-125	461-124	02/27/2011	275.00	DOGWOOD DR	WALES	SMOKE	SWBNET,
461-126	461-125	02/27/2011	303.00	DOGWOOD DR	WALES	SMOKE	SWBNET,
461-127	461-126	02/28/2011	150.00	WALES	DOGWOOD DR	SMOKE	SWBNET,
461-128	461-102	02/27/2011	239.00	WALES	POMPANO	SMOKE	SWBNET,
461-129	461-128	02/27/2011	324.00	POMPANO	HAYNE BL	SMOKE	SWBNET,
461-130	461-129	02/27/2011	325.00	POMPANO	HAYNE BL	SMOKE	SWBNET,
461-131	461-130	02/27/2011	174.00	HAYNE BL	DRUM	SMOKE	SWBNET,
461-132	461-128	02/27/2011	238.00	WALES	DRUM	SMOKE	SWBNET,
461-133	461-132	02/27/2011	280.00	DRUM	HAYNE BL	SMOKE	SWBNET,
461-134	461-133	02/27/2011	283.00	DRUM	HAYNE BL	SMOKE	SWBNET,
461-135	461-132	02/27/2011	245.00	WALES	FLOUNDER	SMOKE	SWBNET,
461-136	461-135	02/27/2011	323.00	FLOUNDER	HAYNE BL	SMOKE	SWBNET,
461-137	461-136	02/27/2011	317.00	FLOUNDER	HAYNE BL	SMOKE	SWBNET,
461-138	461-137	02/27/2011	139.00	HAYNE BL	DRUM	SMOKE	SWBNET,
461-139	461-137	02/27/2011	172.00	HAYNE BL	TROUT RD	SMOKE	SWBNET,
461-140	461-135	02/27/2011	238.00	WALES	TROUT RD	SMOKE	SWBNET,
461-141	461-140	02/27/2011	296.00	TROUT RD	HAYNE BL	SMOKE	SWBNET,
461-142	461-141	02/27/2011	276.00	TROUT RD	HAYNE BL	SMOKE	SWBNET,
461-143	461-140	02/27/2011	241.00	WALES	SHEEPHEAD	SMOKE	SWBNET,
461-144	461-143	02/27/2011	327.00	SHEEPHEAD	HAYNE BL	SMOKE	SWBNET,
461-145	461-144	02/27/2011	314.00	SHEEPHEAD	HAYNE BL	SMOKE	SWBNET,
461-146	461-145	02/27/2011	179.00	HAYNE BL	DANUBE RD	SMOKE	SWBNET,
461-147	461-145	02/27/2011	134.00	HAYNE BL	TROUT RD	SMOKE	SWBNET,
461-148	461-143	02/27/2011	250.00	WALES	DANUBE RD	SMOKE	SWBNET,
461-149	461-148	02/27/2011	305.00	DANUBE RD	HAYNE BL	SMOKE	SWBNET,
461-150	461-149	02/27/2011	258.00	DANUBE RD	HAYNE BL	SMOKE	SWBNET,
461-151	461-088	02/27/2011	40.00	MORRISON RD	MAYO RD	SMOKE	SWBNET,
461-152	461-151	02/27/2011	262.00	MORRISON RD	FIELDSTON RD	SMOKE	SWBNET,
461-153	461-152	02/27/2011	225.00	FIELDSTON RD	CURRAN BL	SMOKE	SWBNET,
461-154	461-153	02/27/2011	338.00	FIELDSTON RD	CURRAN BL	SMOKE	SWBNET,
461-155	461-154	02/27/2011	323.00	FIELDSTON RD	CURRAN BL	SMOKE	SWBNET,
461-156	461-155	02/27/2011	331.00	FIELDSTON RD	CURRAN BL	SMOKE	SWBNET,
461-157	461-152	02/22/2011	288.00	MORRISON RD	EASTMORE RD	SMOKE	SWBNET,
461-158	461-157	02/22/2011	244.00	EASTMORE RD	CURRAN BL	SMOKE	SWBNET,
461-159	461-158	02/22/2011	321.00	EASTMORE RD	CURRAN BL	SMOKE	SWBNET,
461-160	461-159	02/22/2011	321.00	EASTMORE RD	CURRAN BL	SMOKE	SWBNET,
461-161	461-160	02/22/2011	337.00	EASTMORE RD	CURRAN BL	SMOKE	SWBNET,
461-162	461-157	02/22/2011	287.00	MORRISON RD	DALEWOOD RD	SMOKE	SWBNET,
461-163	461-162	02/22/2011	321.00	DALEWOOD RD	CURRAN BL	SMOKE	SWBNET,
461-164	461-163	02/22/2011	303.00	DALEWOOD RD	CURRAN BL	SMOKE	SWBNET,
461-165	461-164	02/22/2011	301.00	DALEWOOD RD	CURRAN BL	SMOKE	SWBNET,
461-166	461-165	02/22/2011	380.00	DALEWOOD RD	CURRAN BL	SMOKE	SWBNET,
461-167	461-166	02/22/2011	110.00	CURRAN BL	ALLISON RD	SMOKE	SWBNET,
461-168	461-167	02/22/2011	245.00	ALLISON RD	WALES	SMOKE	SWBNET,
461-169	461-168	02/22/2011	245.00	ALLISON RD	WALES	SMOKE	SWBNET,
461-170	461-166	02/22/2011	141.00	CURRAN BL	BUTTERFIELD	SMOKE	SWBNET,
461-171	461-170	02/22/2011	245.00	BUTTERFIELD	WALES	SMOKE	SWBNET,
461-172	461-171	02/22/2011	244.00	BUTTERFIELD	WALES	SMOKE	SWBNET,
461-173	461-170	02/22/2011	175.00	CURRAN BL	CRESTMONT RD	SMOKE	SWBNET,
461-174	461-162	02/22/2011	255.00	MORRISON RD	CRESTMONT RD	SMOKE	SWBNET,
461-175	461-174	02/22/2011	169.00	CRESTMONT RD	CURRAN BL	SMOKE	SWBNET,
461-176	461-175	07/15/2009	374.00	CRESTMONT RD	CURRAN BL	TV	DCGCTV, 07/24/2009, DCG 3651 Submittal of TV, sent by L BANKSTON 07/24/09
461-177	461-176	07/15/2009	378.00	CRESTMONT RD	CURRAN BL	TV	DCGCTV, 07/24/2009, DCG 3651 Submittal of TV, sent by L BANKSTON 07/24/09
461-178	461-177	02/22/2011	310.00	CRESTMONT RD	CURRAN BL	SMOKE	SWBNET,
461-179	459-037	02/22/2011	248.00	WALES	DANUBE RD	SMOKE	SWBNET,
461-180	461-179	02/22/2011	40.00	DANUBE RD	HAYNE BL	SMOKE	SWBNET,
461-181	461-180	02/23/2011	290.00	DANUBE RD	HAYNE BL	SMOKE	SWBNET,
461-182	461-181	02/23/2011	283.00	DANUBE RD	HAYNE BL	SMOKE	SWBNET,
461-183	477-111	02/23/2011	309.00	EDGELAKE CT	WALES	SMOKE	SWBNET,
461-184	461-183	02/22/2011	74.00	EDGELAKE CT	WALES	SMOKE	SWBNET,
461-185	461-184	02/27/2011	76.00	EDGELAKE CT	WALES	SMOKE	SWBNET,
461-186	461-185	02/27/2011	76.00	EDGELAKE CT	WALES	SMOKE	SWBNET,
461-187	461-186	02/23/2011	76.00	EDGELAKE CT	WALES	SMOKE	SWBNET,
461-188	461-187	02/23/2011	369.00	EDGELAKE CT	HAYNE BL	SMOKE	SWBNET,
461-189	461-188	02/22/2011	357.00	EDGELAKE CT	HAYNE BL	SMOKE	SWBNET,
461-190	461-189	02/23/2011	332.00	HAYNE BL	EDGELAKE CT	SMOKE	SWBNET,
461-191	461-190	02/23/2011	328.00	HAYNE BL	EDGELAKE CT	SMOKE	SWBNET,

461-192	461-104	02/24/2011	19.00	HAYNE BL	MAYO RD	SMOKE	SWBNET,
462-001	461-075	02/23/2011	263.00	MAYO RD	SPRING LAKE DR	SMOKE	SWBNET,
462-002	462-001	02/23/2011	270.00	SPRING LAKE DR	COVE DR	SMOKE	SWBNET,
462-003	462-002	02/23/2011	307.00	SPRING LAKE DR	COVE DR	SMOKE	SWBNET,
462-004	462-003	02/23/2011	247.00	SPRING LAKE DR	COVE DR	SMOKE	SWBNET,
462-005	462-004	02/23/2011	252.00	SPRING LAKE DR	COVE DR	SMOKE	SWBNET,
462-006	462-005	02/23/2011	275.00	SPRING LAKE DR	COVE DR	SMOKE	SWBNET,
462-007	462-006	02/23/2011	285.00	COVE DR	ARBOR DR	SMOKE	SWBNET,
462-008	462-007	02/23/2011	300.00	COVE DR	ARBOR DR	SMOKE	SWBNET,
462-009	462-008	02/23/2011	296.00	COVE DR	ARBOR DR	SMOKE	SWBNET,
462-010	462-009	02/23/2011	200.00	COVE DR	ARBOR DR	SMOKE	SWBNET,
462-011	462-001	02/24/2011	216.00	MAYO RD	ARBOR DR	SMOKE	SWBNET,
462-012	462-011	02/24/2011	160.00	MAYO RD	ARBOR DR	SMOKE	SWBNET,
462-013	462-012	02/24/2011	79.00	MAYO RD	SPRING LAKE DR	SMOKE	SWBNET,
462-014	462-013	02/24/2011	135.00	MAYO RD	SPRING LAKE DR	SMOKE	SWBNET,
462-015	462-013	02/24/2011	332.00	MAYO RD	ARBOR DR	SMOKE	SWBNET,
462-015	462-022	02/24/2011	210.00	MAYO RD	SPRING LAKE DR	SMOKE	SWBNET,
462-016	462-012	02/24/2011	180.00	MAYO RD	ARBOR DR	SMOKE	SWBNET,
462-017	462-016	02/24/2011	197.00	MAYO RD	ARBOR DR	SMOKE	SWBNET,
462-018	462-017	02/24/2011	148.00	MAYO RD	ARBOR DR	SMOKE	SWBNET,
462-019	462-018	02/24/2011	350.00	MAYO RD	ARBOR DR	SMOKE	SWBNET,
462-020	462-019	02/24/2011	138.00	MAYO RD	ARBOR DR	SMOKE	SWBNET,
462-021	462-019	02/24/2011	110.00	ARBOR DR	MAYO RD	SMOKE	SWBNET,
462-022	462-021	02/24/2011	312.00	MAYO RD	SPRING LAKE DR	SMOKE	SWBNET,
462-023	462-021	02/24/2011	87.00	ARBOR DR	COVE DR	SMOKE	SWBNET,
462-024	462-023	02/24/2011	383.00	ARBOR DR	COVE DR	SMOKE	SWBNET,
462-025	462-024	02/24/2011	396.00	ARBOR DR	COVE DR	SMOKE	SWBNET,
462-026	462-025	02/24/2011	344.00	ARBOR DR	COVE DR	SMOKE	SWBNET,
462-027	462-019	06/08/2011	140.00	ARBOR DR	NEPTUNE CT	SMOKE	SWBNET,
462-028	462-027	06/08/2011	198.00	ARBOR DR	NEPTUNE CT	SMOKE	SWBNET,
462-029	462-028	06/08/2011	52.00	ARBOR DR	NEPTUNE CT	SMOKE	SWBNET,
462-030	462-028	06/08/2011	280.00	NEPTUNE CT	ARBOR DR	SMOKE	SWBNET,
462-030	462-034	06/08/2011	273.00	NEPTUNE CT	ARBOR DR	SMOKE	SWBNET,
462-031	462-001	06/08/2011	288.00	SPRING LAKE DR	NEPTUNE CT	SMOKE	SWBNET,
462-032	462-031	06/08/2011	281.00	NEPTUNE CT	ARBOR DR	SMOKE	SWBNET,
462-033	462-032	06/08/2011	214.00	NEPTUNE CT	ARBOR DR	SMOKE	SWBNET,
462-034	462-033	06/08/2011	274.00	NEPTUNE CT	ARBOR DR	SMOKE	SWBNET,
462-035	461-006	06/08/2011	228.00	LAKE WILLOW DR	GREY OAKS DR	SMOKE	SWBNET,
462-036	462-035	06/08/2011	165.00	LAKE WILLOW DR	GREY OAKS DR	SMOKE	SWBNET,
462-037	462-036	06/08/2011	193.00	LAKE WILLOW DR	GREY OAKS DR	SMOKE	SWBNET,
462-038	462-037	06/08/2011	229.00	LAKE WILLOW DR	GREY OAKS DR	SMOKE	SWBNET,
462-039	462-038	06/08/2011	60.00	GREY OAKS DR	LAKE WILLOW DR	SMOKE	SWBNET,
462-040	462-039	06/08/2011	109.00	GREY OAKS DR	LAKE WILLOW DR	SMOKE	SWBNET,
462-041	462-040	06/08/2011	192.00	GREY OAKS DR	LAKE WILLOW DR	SMOKE	SWBNET,
462-042	462-041	06/08/2011	95.00	GREY OAKS DR	LAKE WILLOW DR	SMOKE	SWBNET,
462-043	462-042	06/08/2011	62.00	GREY OAKS DR	LAKE WILLOW DR	SMOKE	SWBNET,
462-044	462-038	06/08/2011	145.00	LAKE WILLOW DR	THOR CT	SMOKE	SWBNET,
462-045	462-044	06/08/2011	390.00	LAKE WILLOW DR	THOR CT	SMOKE	SWBNET,
462-046	462-045	06/08/2011	105.00	LAKE WILLOW DR	THOR CT	SMOKE	SWBNET,
462-047	462-046	06/09/2011	158.00	LAKE WILLOW DR	THOR CT	SMOKE	SWBNET,
462-048	462-047	06/09/2011	150.00	THOR CT	LAKE WILLOW DR	SMOKE	SWBNET,
462-049	462-047	06/09/2011	192.00	LAKE WILLOW DR	LAWRENCE CT	SMOKE	SWBNET,
462-050	462-049	06/09/2011	118.00	LAKE WILLOW DR	LAWRENCE CT	SMOKE	SWBNET,
463-001	466-084	06/09/2011	248.00	LAKE FOREST BL	PARC BRITTANY BL	SMOKE	SWBNET,
463-002	463-001	06/09/2011	87.00	BENTLEY DR	LAKE FOREST BL	SMOKE	SWBNET,
463-003	463-002	06/09/2011	257.00	BENTLEY DR	DWYER RD	SMOKE	SWBNET,
463-004	463-003	06/09/2011	315.00	BENTLEY DR	DWYER RD	SMOKE	SWBNET,
463-005	463-002	06/09/2011	147.00	LAKE FOREST BL	SAMOVAR DR	SMOKE	SWBNET,
463-006	463-005	06/09/2011	143.00	LAKE FOREST BL	SAMOVAR DR	SMOKE	SWBNET,
463-007	463-006	06/09/2011	257.00	SAMOVAR DR	DWYER RD	SMOKE	SWBNET,
463-008	463-007	06/09/2011	292.00	SAMOVAR DR	DWYER RD	SMOKE	SWBNET,
463-009	463-001	06/09/2011	225.00	LAKE FOREST BL	PARC BRITTANY BL	SMOKE	SWBNET,
463-010	463-009	06/09/2011	184.00	LAKE FOREST BL	PARC BRITTANY BL	SMOKE	SWBNET,
463-011	463-010	06/09/2011	250.00	LAKE FOREST BL	PARC BRITTANY BL	SMOKE	SWBNET,
463-012	463-011	06/09/2011	95.00	LAKE FOREST BL	HOLLEY LN	SMOKE	SWBNET,
463-013	463-012	06/09/2011	100.00	LAKE FOREST BL	HOLLEY LN	SMOKE	SWBNET,
463-014	463-013	06/09/2011	254.00	HOLLEY LN	DWYER RD	SMOKE	SWBNET,
463-015	463-014	06/09/2011	328.00	HOLLEY LN	DWYER RD	SMOKE	SWBNET,
463-016	463-012	06/09/2011	158.00	LAKE FOREST BL	RICKERT DR	SMOKE	SWBNET,
463-017	463-016	06/09/2011	254.00	RICKERT DR	DWYER RD	SMOKE	SWBNET,
463-018	463-017	06/10/2011	320.00	RICKERT DR	DWYER RD	SMOKE	SWBNET,
463-019	463-011	06/10/2011	150.00	LAKE FOREST BL	PARC BRITTANY BL	SMOKE	SWBNET,
463-020	463-019	06/10/2011	205.00	PARC BRITTANY BL	S CORONET CT	SMOKE	SWBNET,
463-021	463-020	06/10/2011	299.00	PARC BRITTANY BL	S CORONET CT	SMOKE	SWBNET,

463-022	463-021	06/10/2011	260.00	S CORONET CT	W CORONET CT	SMOKE	SWBNET,
463-023	463-022	06/10/2011	270.00	S CORONET CT	W CORONET CT	SMOKE	SWBNET,
463-024	463-021	06/10/2011	345.00	S CORONET CT	E CORONET CT	SMOKE	SWBNET,
463-025	463-024	06/10/2011	345.00	S CORONET CT	E CORONET CT	SMOKE	SWBNET,
463-026	463-021	06/10/2011	93.00	PARC BRITTANY BL	N CORONET CT	SMOKE	SWBNET,
463-027	463-026	06/10/2011	185.00	PARC BRITTANY BL	N CORONET CT	SMOKE	SWBNET,
463-028	463-027	06/10/2011	59.00	PARC BRITTANY BL	N CORONET CT	SMOKE	SWBNET,
463-029	463-028	06/10/2011	327.00	N CORONET CT	E CORONET CT	SMOKE	SWBNET,
463-030	463-029	06/10/2011	305.00	N CORONET CT	E CORONET CT	SMOKE	SWBNET,
463-031	463-030	06/10/2011	262.00	E CORONET CT	S CORONET CT	SMOKE	SWBNET,
463-032	463-028	06/10/2011	20.00	N CORONET CT	PARC BRITTANY BL	SMOKE	SWBNET,
463-033	463-032	06/10/2011	105.00	N CORONET CT	W CORONET CT	SMOKE	SWBNET,
463-034	463-033	06/10/2011	100.00	N CORONET CT	W CORONET CT	SMOKE	SWBNET,
463-037	463-036	06/10/2011	255.00	W CORONET CT	S CORONET CT	SMOKE	SWBNET,
463-039	463-038	06/13/2011	119.00	N CORONET CT	W CORONET CT	SMOKE	SWBNET,
463-039	463-040	06/13/2011	140.00	N CORONET CT	PARC BRITTANY BL	SMOKE	SWBNET,
463-041	463-032	06/13/2011	240.00	PARC BRITTANY BL	I-10	SMOKE	SWBNET,
463-042	463-041	06/13/2011	150.00	PARC BRITTANY BL	I-10	SMOKE	SWBNET,
463-043	463-042	06/13/2011	390.00	I-10	PARC BRITTANY BL	SMOKE	SWBNET,
463-044	463-019	06/13/2011	195.00	LAKE FOREST BL	MAYO RD	SMOKE	SWBNET,
463-045	463-044	06/13/2011	255.00	LAKE FOREST BL	MAYO RD	SMOKE	SWBNET,
463-046	463-045	06/13/2011	389.00	MAYO RD	S CORONET CT	SMOKE	SWBNET,
463-047	463-046	06/13/2011	179.00	MAYO RD	S CORONET CT	SMOKE	SWBNET,
463-048	463-047	06/13/2011	230.00	MAYO RD	I-10	SMOKE	SWBNET,
463-049	463-048	06/13/2011	235.00	MAYO RD	I-10	SMOKE	SWBNET,
463-050	463-045	06/13/2011	102.00	LAKE FOREST BL	MAYO RD	SMOKE	SWBNET,
463-051	463-050	06/13/2011	20.00	LAKE FOREST BL	MAYO RD	SMOKE	SWBNET,
463-052	463-051	06/13/2011	114.00	MAYO RD	CLEMENTS DR	SMOKE	SWBNET,
463-053	463-052	06/13/2011	143.00	CLEMENTS DR	DWYER RD	SMOKE	SWBNET,
463-054	463-053	06/13/2011	55.00	CLEMENTS DR	DWYER RD	SMOKE	SWBNET,
463-055	463-054	06/14/2011	363.00	CLEMENTS DR	DWYER RD	SMOKE	SWBNET,
463-056	463-050	06/14/2011	205.00	MAYO RD	CLEMENTS DR	SMOKE	SWBNET,
463-057	463-056	06/14/2011	221.00	MAYO RD	DWYER RD	SMOKE	SWBNET,
463-058	463-057	06/14/2011	215.00	MAYO RD	DWYER RD	SMOKE	SWBNET,
463-059	463-056	06/14/2011	92.00	MAYO RD	LAKE FOREST BL	SMOKE	SWBNET,
463-060	463-059	06/14/2011	221.00	MAYO RD	DWYER RD	SMOKE	SWBNET,
463-061	463-060	06/14/2011	202.00	MAYO RD	DWYER RD	SMOKE	SWBNET,
463-062	463-059	06/14/2011	20.00	MAYO RD	LAKE FOREST BL	SMOKE	SWBNET,
463-063	463-062	06/14/2011	75.00	MAYO RD	LAKE FOREST BL	SMOKE	SWBNET,
463-064	463-063	06/14/2011	59.00	LAKE FOREST BL	RICKERT DR	SMOKE	SWBNET,
463-065	463-064	06/14/2011	105.00	LAKE FOREST BL	RICKERT DR	SMOKE	SWBNET,
463-066	463-049	06/14/2011	27.00	MAYO RD	I-10	SMOKE	SWBNET,
463-067	463-066	06/14/2011	312.00	MAYO RD	I-10	SMOKE	SWBNET,
463-068	463-047	06/14/2011	120.00	FARWOOD DR	MAYO RD	SMOKE	SWBNET,
463-069	463-068	06/14/2011	131.00	MAYO RD	I-10	SMOKE	SWBNET,
463-070	463-069	06/14/2011	144.00	MAYO RD	I-10	SMOKE	SWBNET,
463-071	463-070	06/14/2011	164.00	MAYO RD	I-10	SMOKE	SWBNET,
463-072	463-071	06/14/2011	308.00	MAYO RD	I-10	SMOKE	SWBNET,
463-073	463-068	06/14/2011	309.00	FARWOOD DR	GLENGARY RD	SMOKE	SWBNET,
463-074	463-073	06/14/2011	286.00	GLENGARY RD	CHADBOURNE DR	SMOKE	SWBNET,
463-075	463-074	06/14/2011	347.00	GLENGARY RD	CHADBOURNE DR	SMOKE	SWBNET,
463-076	463-075	06/15/2011	115.00	GLENGARY RD	CHADBOURNE DR	SMOKE	SWBNET,
463-077	463-075	06/15/2011	310.00	CHADBOURNE DR	RUGBY CT	SMOKE	SWBNET,
463-078	463-077	06/15/2011	370.00	RUGBY CT	CHADBOURNE DR	SMOKE	SWBNET,
463-079	463-077	06/15/2011	159.00	CHADBOURNE DR	FARWOOD RD	SMOKE	SWBNET,
463-080	463-079	06/15/2011	289.00	CHADBOURNE DR	FARWOOD RD	SMOKE	SWBNET,
463-081	463-079	06/15/2011	36.00	CHADBOURNE DR	FARWOOD RD	SMOKE	SWBNET,
463-082	463-081	06/15/2011	380.00	CHADBOURNE DR	FARWOOD RD	SMOKE	SWBNET,
463-083	463-073	06/15/2011	246.00	FARWOOD DR	NORWOOD CT	SMOKE	SWBNET,
463-084	463-083	06/15/2011	280.00	FARWOOD DR	NORWOOD CT	SMOKE	SWBNET,
463-085	463-084	06/15/2011	380.00	NORWOOD CT	FARWOOD DR	SMOKE	SWBNET,
463-086	463-084	06/15/2011	248.00	FARWOOD DR	FARWOOD RD	SMOKE	SWBNET,
463-087	463-086	01/15/2015	31.00	FARWOOD RD	CHADBOURNE DR	SMOKE	SWBNET,
463-088	463-087	06/15/2011	181.00	FARWOOD RD	CHADBOURNE DR	SMOKE	SWBNET,
463-089	463-088	06/15/2011	364.00	FARWOOD RD	CHADBOURNE DR	SMOKE	SWBNET,
463-090	463-088	06/15/2011	36.00	FARWOOD RD	CHADBOURNE DR	SMOKE	SWBNET,
463-091	463-090	06/15/2011	364.00	FARWOOD RD	CHADBOURNE DR	SMOKE	SWBNET,
463-092	463-091	06/15/2011	195.00	FARWOOD RD	CHADBOURNE DR	SMOKE	SWBNET,
463-093	464-028	06/21/2011	119.00	RHODES DR	DWYER RD	SMOKE	SWBNET,
464-002	464-001	06/15/2011	152.00	DWYER DR	WILSON DR	SMOKE	SWBNET,
464-003	464-002	06/20/2011	373.00	WILSON DR	CALHOUN	SMOKE	SWBNET,
464-004	464-003	06/20/2011	366.00	WILSON DR	CALHOUN	SMOKE	SWBNET,
464-005	464-004	06/20/2011	352.00	WILSON DR	DREUX AV	SMOKE	SWBNET,
464-006	464-005	06/20/2011	444.00	WILSON DR	ST JAMES	SMOKE	SWBNET,

464-007	464-006	06/20/2011	176.00	ST JAMES	WILSON DR	SMOKE	SWBNET,
464-008	464-006	06/20/2011	284.00	WILSON DR	GRANT	SMOKE	SWBNET,
464-009	464-008	06/20/2011	31.00	GRANT	WILSON DR	SMOKE	SWBNET,
464-010	464-008	06/21/2011	279.00	WILSON DR	MOUND AV	SMOKE	SWBNET,
464-011	464-010	06/20/2011	247.00	WILSON DR	MOUND AV	SMOKE	SWBNET,
464-012	464-011	06/20/2011	352.00	WILSON DR	WARFIELD	SMOKE	SWBNET,
464-013	464-012	06/21/2011	354.00	WILSON DR	LOMBARD	SMOKE	SWBNET,
464-014	464-013	06/21/2011	130.00	WILSON DR	LOMBARD	SMOKE	SWBNET,
464-015	464-014	06/21/2011	15.00	LOMBARD	WILSON DR	SMOKE	SWBNET,
464-016	464-014	06/21/2011	230.00	WILSON DR	CHEF MENTEUR HW	SMOKE	SWBNET,
464-017	464-016	06/21/2011	32.00	CHEF MENTEUR HW	WILSON DR	SMOKE	SWBNET,
464-018	464-002	06/21/2011	54.00	DWYER RD	WILSON DR	SMOKE	SWBNET,
464-019	464-018	06/21/2011	220.00	DWYER RD	ROSEMONT PL	SMOKE	SWBNET
464-020	464-019	06/21/2011	450.00	ROSEMONT PL	PRENTISS AV	SMOKE	SWBNET,
464-021	464-020	06/21/2011	433.00	ROSEMONT PL	DREUX AV	SMOKE	SWBNET,
464-022	464-021	06/21/2011	436.00	ROSEMONT PL	DREUX AV	SMOKE	SWBNET,
464-023	464-022	06/21/2011	490.00	ROSEMONT PL	SELMA	SMOKE	SWBNET,
464-024	464-023	06/21/2011	440.00	ROSEMONT PL	RANSOM	SMOKE	SWBNET,
464-025	464-024	06/21/2011	430.00	ROSEMONT PL	WARFIELD	SMOKE	SWBNET,
464-026	464-019	06/21/2011	248.00	DWYER RD	RHODES DR	SMOKE	SWBNET,
464-027	464-026	07/05/2011	12.00	RHODES DR	DWYER RD	SMOKE	SWBNET,
464-028	464-027	07/05/2011	37.00	DWYER RD	RHODES DR	SMOKE	SWBNET,
464-030	464-027	07/05/2011	352.00	RHODES DR	PRENTISS AV	SMOKE	SWBNET,
464-031	464-030	07/05/2011	360.00	RHODES DR	PRENTISS AV	SMOKE	SWBNET,
464-032	464-031	07/05/2011	360.00	RHODES DR	DREUX AV	SMOKE	SWBNET,
464-033	464-032	07/05/2011	360.00	RHODES DR	SELMA	SMOKE	SWBNET,
464-034	464-033	07/05/2011	359.00	RHODES DR	SELMA	SMOKE	SWBNET,
464-035	464-034	07/05/2011	428.00	RHODES DR	RANSOM	SMOKE	SWBNET,
464-036	464-035	07/05/2011	449.00	RHODES DR	WARFIELD	SMOKE	SWBNET,
464-037	464-036	07/05/2011	97.00	WARFIELD	ROSEMONT PL	SMOKE	SWBNET,
464-038	464-036	07/05/2011	426.00	RHODES DR	LOMBARD	SMOKE	SWBNET,
464-039	464-038	07/05/2011	100.00	LOMBARD	RHODES DR	SMOKE	SWBNET,
464-040	464-038	07/05/2011	101.00	LOMBARD	LONELY OAK DR	SMOKE	SWBNET,
464-041	464-040	07/05/2011	330.00	LONELY OAK DR	CHEF MENTEUR HW	SMOKE	SWBNET,
464-042	464-041	07/05/2011	160.00	CHEF MENTEUR HW	PLUM ORCHARD AV	SMOKE	SWBNET,
464-043	464-042	07/05/2011	215.00	CHEF MENTEUR HW	PLUM ORCHARD AV	SMOKE	SWBNET,
464-044	464-041	07/05/2011	180.00	CHEF MENTEUR HW	WILSON DR	SMOKE	SWBNET,
464-045	464-044	07/05/2011	169.00	CHEF MENTEUR HW	WILSON DR	SMOKE	SWBNET,
464-046	464-045	07/05/2011	169.00	CHEF MENTEUR HW	WILSON DR	SMOKE	SWBNET,
464-047	464-031	07/05/2011	200.00	PRENTISS AV	LONELY OAK DR	SMOKE	SWBNET,
464-048	464-047	07/05/2011	351.00	LONELY OAK DR	DWYER RD	SMOKE	SWBNET,
464-049	464-048	07/05/2011	306.00	LONELY OAK DR	DWYER RD	SMOKE	SWBNET,
464-050	464-047	07/05/2011	361.00	LONELY OAK DR	DREUX AV	SMOKE	SWBNET,
464-051	464-050	07/05/2011	358.00	LONELY OAK DR	SELMA	SMOKE	SWBNET,
464-052	464-051	07/06/2011	361.00	LONELY OAK DR	SELMA	SMOKE	SWBNET,
464-053	464-052	07/06/2011	428.00	LONELY OAK DR	RANSOM	SMOKE	SWBNET,
464-054	464-053	07/06/2011	445.00	LONELY OAK DR	WARFIELD	SMOKE	SWBNET,
464-055	464-054	07/08/2011	425.00	LONELY OAK DR	LOMBARD	SMOKE	SWBNET,
464-056	464-047	07/06/2011	251.00	PRENTISS AV	TULIP	SMOKE	SWBNET,
464-057	464-056	07/06/2011	339.00	TULIP	DWYER RD	SMOKE	SWBNET,
464-058	464-057	07/06/2011	332.00	TULIP	DWYER RD	SMOKE	SWBNET,
464-059	464-056	07/06/2011	270.00	TULIP	DREUX AV	SMOKE	SWBNET,
464-060	464-059	07/06/2011	269.00	TULIP	DREUX AV	SMOKE	SWBNET,
464-061	464-060	07/06/2011	362.00	TULIP	SELMA	SMOKE	SWBNET,
464-062	464-061	07/06/2011	360.00	TULIP	RANSOM	SMOKE	SWBNET,
464-063	464-062	07/06/2011	360.00	TULIP	RANSOM	SMOKE	SWBNET,
464-064	464-063	07/06/2011	375.00	RANSOM	PLUM ORCHARD AV	SMOKE	SWBNET,
464-065	464-064	07/06/2011	330.00	PLUM ORCHARD AV	WARFIELD	SMOKE	SWBNET,
464-066	464-065	07/06/2011	409.00	WARFIELD	LAFON DR	SMOKE	SWBNET,
464-067	464-065	07/07/2011	243.00	WARFIELD	LONELY OAK DR	SMOKE	SWBNET,
464-068	464-067	07/06/2011	248.00	WARFIELD	LONELY OAK DR	SMOKE	SWBNET,
464-069	464-065	07/06/2011	390.00	PLUM ORCHARD AV	CHEF MENTEUR HW	SMOKE	SWBNET,
464-070	464-069	07/06/2011	390.00	PLUM ORCHARD AV	CHEF MENTEUR HW	SMOKE	SWBNET,
464-071	464-070	07/06/2011	405.00	CHEF MENTEUR HW	CHANTILLY DR	SMOKE	SWBNET,
464-072	464-070	07/06/2011	38.00	CHEF MENTEUR HW	PLUM ORCHARD AV	SMOKE	SWBNET,
464-073	464-072	07/06/2011	28.00	CHEF MENTEUR HW	PLUM ORCHARD AV	SMOKE	SWBNET,
464-074	464-073	07/07/2011	208.00	CHEF MENTEUR HW	LONELY OAK DR	SMOKE	SWBNET,
464-075	464-060	07/08/2011	269.00	DREUX AV	PECAN	SMOKE	SWBNET,
464-076	464-096	07/07/2011	303.00	PECAN	SELMA	SMOKE	SWBNET,
464-077	464-076	07/07/2011	319.00	PECAN	SELMA	SMOKE	SWBNET,
464-078	464-077	07/07/2011	330.00	PECAN	RANSOM	SMOKE	SWBNET,
464-079	464-075	07/07/2011	273.00	DREUX AV	CAMELIA	SMOKE	SWBNET,
464-080	464-079	07/07/2011	235.00	DREUX AV	LAFON DR	SMOKE	SWBNET,
464-081	464-079	07/30/2011	270.00	CAMELIA	SELMA	SMOKE	SWBNET,

464-082	464-081	07/30/2011	270.00	CAMELIA	SELMA	SMOKE	SWBNET,
464-083	464-082	07/30/2011	235.00	SELMA	LAFON DR	SMOKE	SWBNET,
464-084	464-082	07/30/2011	270.00	CAMELIA	RANSOM	SMOKE	SWBNET,
464-085	464-084	07/30/2011	270.00	CAMELIA	RANSOM	SMOKE	SWBNET,
464-086	464-085	07/30/2011	235.00	RANSOM	LAFON DR	SMOKE	SWBNET,
464-087	464-056	07/30/2011	270.00	PRENTISS AV	PECAN	SMOKE	SWBNET,
464-088	464-087	07/30/2011	100.00	PECAN	PRENTISS AV	SMOKE	SWBNET,
464-089	464-087	07/30/2011	330.00	PECAN	DWYER RD	SMOKE	SWBNET,
464-090	464-089	07/30/2011	334.00	PECAN	DWYER RD	SMOKE	SWBNET,
464-091	464-087	07/30/2011	269.00	PRENTISS AV	CAMELIA	SMOKE	SWBNET,
464-092	464-091	07/30/2011	459.00	CAMELIA	DREUX AV	SMOKE	SWBNET,
464-093	464-091	07/30/2011	328.00	CAMELIA	DWYER RD	SMOKE	SWBNET,
464-094	464-093	07/30/2011	334.00	CAMELIA	DWYER RD	SMOKE	SWBNET,
464-095	464-091	07/30/2011	230.00	PRENTISS AV	LAFON DR	SMOKE	SWBNET,
464-096	464-075	07/30/2011	17.00	PECAN	DREUX AV	SMOKE	SWBNET,
465-001	464-009	07/31/2011	171.00	GRANT	VIOLA	SMOKE	SWBNET
465-002	465-001	07/30/2011	376.00	GRANT	VIOLA	SMOKE	SWBNET,
465-003	465-002	07/30/2011	331.00	GRANT	VIOLA	SMOKE	SWBNET,
465-004	465-003	07/30/2011	105.00	GRANT	VIOLA	SMOKE	SWBNET,
465-005	465-004	07/30/2011	100.00	VIOLA	TULSA	SMOKE	SWBNET,
465-006	465-005	07/30/2011	208.00	VIOLA	TULSA	SMOKE	SWBNET,
465-007	465-006	07/30/2011	225.00	VIOLA	TULSA	SMOKE	SWBNET,
465-008	465-007	07/30/2011	225.00	VIOLA	TULSA	SMOKE	SWBNET,
465-009	465-008	07/30/2011	120.00	TULSA	VIOLA	SMOKE	SWBNET,
465-010	465-008	07/30/2011	145.00	TULSA	SAM	SMOKE	SWBNET,
465-011	465-010	07/30/2011	109.00	TULSA	FRANCISCO VERRETT DR	SMOKE	SWBNET,
465-012	465-010	07/30/2011	126.00	SAM	TULSA	SMOKE	SWBNET,
465-013	465-004	07/31/2011	300.00	VIOLA	LEEDS	SMOKE	SWBNET,
465-014	465-013	07/31/2011	310.00	VIOLA	LEEDS	SMOKE	SWBNET,
465-015	465-004	07/31/2011	193.00	GRANT	FRANCISCO VERRETT DR	SMOKE	SWBNET,
465-016	465-015	07/31/2011	40.00	GRANT	FRANCISCO VERRETT DR	SMOKE	SWBNET,
465-017	465-016	07/31/2011	189.00	FRANCISCO VERRETT DR	TULSA	SMOKE	SWBNET,
465-018	465-017	07/31/2011	210.00	FRANCISCO VERRETT DR	TULSA	SMOKE	SWBNET,
465-019	465-018	07/31/2011	270.00	FRANCISCO VERRETT DR	TULSA	SMOKE	SWBNET,
465-020	465-016	07/31/2011	299.00	FRANCISCO VERRETT DR	LEEDS	SMOKE	SWBNET,
465-021	465-020	07/31/2011	300.00	FRANCISCO VERRETT DR	LEEDS	SMOKE	SWBNET,
465-022	465-016	07/31/2011	270.00	GRANT	BONITA DR	SMOKE	SWBNET,
465-023	465-022	07/31/2011	324.00	BONITA DR	TULSA	SMOKE	SWBNET,
465-024	465-023	07/31/2011	309.00	BONITA DR	TULSA	SMOKE	SWBNET,
465-025	465-024	07/31/2011	123.00	TULSA	BONITA DR	SMOKE	SWBNET,
465-026	465-024	07/31/2011	116.00	TULSA	WILSON DR	SMOKE	SWBNET,
465-027	465-022	07/31/2011	111.00	GRANT	WILSON DR	SMOKE	SWBNET,
465-028	465-022	07/31/2011	310.00	BONITA DR	LEEDS	SMOKE	SWBNET,
465-029	465-028	07/31/2011	308.00	BONITA DR	LEEDS	SMOKE	SWBNET,
465-030	464-001	07/31/2011	272.00	DWYER RD	VIOLA	SMOKE	SWBNET,
465-031	465-030	07/31/2011	290.00	DWYER RD	VIOLA	SMOKE	SWBNET,
465-032	465-031	07/31/2011	260.00	DWYER RD	VIOLA	SMOKE	SWBNET,
465-033	465-032	07/31/2011	150.00	VIOLA	HAMMOND	SMOKE	SWBNET,
465-034	465-033	07/31/2011	272.00	VIOLA	HAMMOND	SMOKE	SWBNET,
465-035	465-034	07/31/2011	245.00	VIOLA	HAMMOND	SMOKE	SWBNET,
465-036	465-035	07/31/2011	318.00	VIOLA	LEEDS	SMOKE	SWBNET,
465-037	465-036	07/31/2011	195.00	VIOLA	LEEDS	SMOKE	SWBNET,
465-038	465-037	07/31/2011	60.00	VIOLA	LEEDS	SMOKE	SWBNET,
465-039	465-033	07/31/2011	45.00	FRANCISCO VERRETT DR	DWYER RD	SMOKE	SWBNET,
465-040	465-039	07/31/2011	90.00	VIOLA	DWYER RD	SMOKE	SWBNET,
465-041	465-039	07/31/2011	220.00	FRANCISCO VERRETT DR	DWYER RD	SMOKE	SWBNET,
465-042	465-041	07/31/2011	110.00	FRANCISCO VERRETT DR	DWYER RD	SMOKE	SWBNET,
465-043	465-041	07/31/2011	265.00	FRANCISCO VERRETT DR	HAMMOND	SMOKE	SWBNET,
465-044	465-043	07/31/2011	260.00	FRANCISCO VERRETT DR	HAMMOND	SMOKE	SWBNET,
465-045	465-044	07/31/2011	260.00	FRANCISCO VERRETT DR	LEEDS	SMOKE	SWBNET,
465-046	465-045	07/31/2011	259.00	FRANCISCO VERRETT DR	LEEDS	SMOKE	SWBNET,
465-047	465-046	07/31/2011	112.00	FRANCISCO VERRETT DR	LEEDS	SMOKE	SWBNET,
465-048	471-073	07/31/2011	159.00	DWYER RD	BONITA DR	SMOKE	SWBNET,
465-049	465-048	07/31/2011	134.00	DWYER RD	BONITA DR	SMOKE	SWBNET,
465-050	465-049	07/31/2011	423.00	BONITA DR	HAMMOND	SMOKE	SWBNET,
465-051	465-050	07/31/2011	365.00	BONITA DR	HAMMOND	SMOKE	SWBNET,
465-052	465-051	07/08/2011	325.00	BONITA DR	LEEDS	SMOKE	SWBNET,
465-053	465-052	07/08/2011	325.00	BONITA DR	LEEDS	SMOKE	SWBNET,
465-054	465-053	05/12/2015	25.00	LEEDS	BONITA DR	SMOKE	SWBNET,
465-055	465-054	07/08/2011	86.00	LEEDS	WILSON DR	SMOKE	SWBNET,
465-056	471-085	07/08/2011	230.00	CHEF MENTEUR HW	WILSON DR	SMOKE	SWBNET,
465-057	465-056	07/08/2011	251.00	CHEF MENTEUR HW	WILSON DR	SMOKE	SWBNET,
465-058	465-057	07/08/2011	376.00	CHEF MENTEUR HW	WILSON DR	SMOKE	SWBNET,
465-059	464-017	07/08/2011	402.00	CHEF MENTEUR HW	WERNER DR	SMOKE	SWBNET,

465-060	465-059	07/08/2011	437.00	CHEF MENTEUR HW	WERNER DR	SMOKE	SWBNET,
466-002	466-001	07/08/2011	295.00	CROWDER BL	DWYER RD	SMOKE	SWBNET,
466-003	466-002	07/08/2011	233.00	CROWDER BL	DWYER RD	SMOKE	SWBNET,
466-004	466-003	07/08/2011	245.00	CROWDER BL	DWYER RD	SMOKE	SWBNET,
466-005	466-004	07/08/2011	213.00	CROWDER BL	DWYER RD	SMOKE	SWBNET,
466-006	466-005	07/08/2011	266.00	CROWDER BL	DWYER RD	SMOKE	SWBNET,
466-007	466-005	07/08/2011	62.00	CROWDER BL	DWYER RD	SMOKE	SWBNET,
466-009	466-001	07/08/2011	101.00	CROWDER BL	DWYER RD	SMOKE	SWBNET,
466-010	466-009	07/11/2011	160.00	CROWDER BL	DWYER RD	SMOKE	SWBNET,
466-011	466-010	07/11/2011	190.00	CROWDER BL	DWYER RD	SMOKE	SWBNET,
466-012	466-011	07/11/2011	210.00	CROWDER BL	DWYER RD	SMOKE	SWBNET,
466-013	466-012	07/11/2011	255.00	CROWDER BL	DWYER RD	SMOKE	SWBNET,
466-014	466-013	07/11/2011	290.00	CROWDER BL	DWYER RD	SMOKE	SWBNET,
466-016	466-009	07/11/2011	157.00	CROWDER BL	LAKE FOREST BL	SMOKE	SWBNET,
466-017	466-016	07/11/2011	185.00	LAKE FOREST BL	CROWDER BL	SMOKE	SWBNET,
466-018	466-017	07/11/2011	218.00	LAKE FOREST BL	CROWDER BL	SMOKE	SWBNET,
466-019	466-018	07/11/2011	25.00	LAKE FOREST BL	CROWDER BL	SMOKE	SWBNET,
466-020	466-019	07/11/2011	181.00	LAKE FOREST BL	CROWDER BL	SMOKE	SWBNET,
466-021	466-020	07/11/2011	290.00	LAKE FOREST BL	CROWDER BL	SMOKE	SWBNET,
466-022	466-021	07/11/2011	285.00	LAKE FOREST BL	CROWDER BL	SMOKE	SWBNET,
466-023	466-018	07/11/2011	100.00	LAKE FOREST BL	CROWDER BL	SMOKE	SWBNET,
466-024	466-023	07/11/2011	252.00	LAKE FOREST BL	CROWDER BL	SMOKE	SWBNET,
466-025	466-024	07/11/2011	275.00	LAKE FOREST BL	WEST ROADWAY SERV	SMOKE	SWBNET,
466-026	466-025	07/11/2011	115.00	LAKE FOREST BL	WEST ROADWAY SERV	SMOKE	SWBNET,
466-027	466-026	07/11/2011	230.00	LAKE FOREST BL	WEST ROADWAY SERV	SMOKE	SWBNET,
466-028	466-027	07/11/2011	20.00	LAKE FOREST BL	WEST ROADWAY SERV	SMOKE	SWBNET,
466-029	466-028	07/11/2011	275.00	LAKE FOREST BL	WEST ROADWAY SERV	SMOKE	SWBNET,
466-030	466-024	07/11/2011	208.00	LAKE FOREST BL	CROWDER BL	SMOKE	SWBNET,
466-031	466-030	07/11/2011	232.00	LAKE FOREST BL	CROWDER BL	SMOKE	SWBNET,
466-032	466-031	07/11/2011	305.00	LAKE FOREST BL	EAST ROADWAY SERV	SMOKE	SWBNET,
466-033	466-032	07/11/2011	110.00	LAKE FOREST BL	EAST ROADWAY SERV	SMOKE	SWBNET,
466-034	466-033	07/11/2011	180.00	LAKE FOREST BL	EAST ROADWAY SERV	SMOKE	SWBNET,
466-035	466-034	07/12/2011	180.00	LAKE FOREST BL	EAST ROADWAY SERV	SMOKE	SWBNET,
466-036	466-035	07/12/2011	100.00	LAKE FOREST BL	EAST ROADWAY SERV	SMOKE	SWBNET,
466-037	466-036	07/12/2011	190.00	LAKE FOREST BL	EAST ROADWAY SERV	SMOKE	SWBNET,
466-038	466-016	07/12/2011	106.00	CROWDER BL	LAKE FOREST BL	SMOKE	SWBNET,
466-039	466-038	07/12/2011	185.00	CROWDER BL	LAKE FOREST BL	SMOKE	SWBNET,
466-040	466-039	07/12/2011	195.00	CROWDER BL	LAKE FOREST BL	SMOKE	SWBNET,
466-041	466-040	07/12/2011	11.00	CROWDER BL	LAKE FOREST BL	SMOKE	SWBNET,
466-042	466-041	07/12/2011	165.00	CROWDER BL	LAKE FOREST BL	SMOKE	SWBNET,
466-043	466-042	07/12/2011	170.00	CROWDER BL	I-10 SERVICE RD	SMOKE	SWBNET,
466-044	466-043	07/12/2011	64.00	CROWDER BL	I-10 SERVICE RD	SMOKE	SWBNET,
466-045	466-044	07/12/2011	105.00	CROWDER BL	I-10 SERVICE RD	SMOKE	SWBNET,
466-046	466-045	07/12/2011	109.00	CROWDER BL	I-10 SERVICE RD	SMOKE	SWBNET,
466-047	466-046	07/12/2011	110.00	CROWDER BL	I-10 SERVICE RD	SMOKE	SWBNET,
466-048	466-001	07/12/2011	220.00	CROWDER BL	LAKE FOREST BL	SMOKE	SWBNET,
466-049	466-048	07/12/2011	105.00	CROWDER BL	LAKE FOREST BL	SMOKE	SWBNET,
466-050	466-049	07/12/2011	125.00	CROWDER BL	LAKE FOREST BL	SMOKE	SWBNET,
466-051	466-050	07/12/2011	23.00	CROWDER BL	LAKE FOREST BL	SMOKE	SWBNET,
466-052	466-051	07/12/2011	65.00	CROWDER BL	LAKE FOREST BL	SMOKE	SWBNET,
466-053	466-052	07/12/2011	49.00	CROWDER BL	LAKE FOREST BL	SMOKE	SWBNET,
466-054	466-053	07/12/2011	326.00	CROWDER BL	LAKE FOREST BL	SMOKE	SWBNET,
466-055	466-054	07/12/2011	30.00	CROWDER BL	I-10 SERVICE RD	SMOKE	SWBNET,
466-056	466-055	07/13/2011	135.00	CROWDER BL	I-10 SERVICE RD	SMOKE	SWBNET,
466-057	466-056	07/13/2011	66.00	CROWDER BL	I-10 SERVICE RD	SMOKE	SWBNET,
466-058	466-057	07/13/2011	95.00	CROWDER BL	I-10 SERVICE RD	SMOKE	SWBNET,
466-059	466-058	07/13/2011	75.00	CROWDER BL	I-10 SERVICE RD	SMOKE	SWBNET,
466-060	466-049	07/13/2011	138.00	LAKE FOREST BL	CROWDER BL	SMOKE	SWBNET,
466-061	466-060	07/13/2011	121.00	LAKE FOREST BL	SANDHURST DR	SMOKE	SWBNET,
466-062	466-061	07/13/2011	133.00	LAKE FOREST BL	SANDHURST DR	SMOKE	SWBNET,
466-063	466-062	07/13/2011	98.00	LAKE FOREST BL	CROWDER BL	SMOKE	SWBNET,
466-065	466-062	07/13/2011	230.00	LAKE FOREST BL	SANDHURST DR	SMOKE	SWBNET,
466-066	466-065	07/13/2011	98.00	LAKE FOREST BL	SANDHURST DR	SMOKE	SWBNET,
466-067	466-066	07/13/2011	90.00	LAKE FOREST BL	SANDHURST DR	SMOKE	SWBNET,
466-068	466-067	07/13/2011	223.00	SANDHURST DR	DWYER RD	SMOKE	SWBNET,
466-069	466-068	07/13/2011	315.00	SANDHURST DR	DWYER RD	SMOKE	SWBNET,
466-070	466-069	07/13/2011	245.00	SANDHURST DR	DWYER RD	SMOKE	SWBNET,
466-071	466-070	07/13/2011	131.00	SANDHURST DR	DWYER RD	SMOKE	SWBNET,
466-072	466-067	07/13/2011	65.00	LAKE FOREST BL	WENTWORTH DR	SMOKE	SWBNET,
466-073	466-072	07/13/2011	327.00	LAKE FOREST BL	WENTWORTH DR	SMOKE	SWBNET,
466-074	466-073	07/13/2011	330.00	LAKE FOREST BL	WENTWORTH DR	SMOKE	SWBNET,
466-075	466-074	07/13/2011	335.00	LAKE FOREST BL	WENTWORTH DR	SMOKE	SWBNET,
466-076	466-072	07/13/2011	188.00	LAKE FOREST BL	WENTWORTH DR	SMOKE	SWBNET,
466-077	466-076	07/13/2011	208.00	WENTWORTH DR	DWYER RD	SMOKE	SWBNET,

466-078	466-077	07/13/2011	310.00	WENTWORTH DR	DWYER RD	SMOKE	SWBNET,
466-079	466-078	06/12/2011	318.00	WENTWORTH DR	DWYER RD	SMOKE	SWBNET,
466-080	466-076	06/23/2011	135.00	LAKE FOREST BL	CHRISTIAN LN	SMOKE	SWBNET,
466-081	466-080	06/23/2011	330.00	LAKE FOREST BL	CHRISTIAN LN	SMOKE	SWBNET,
466-082	466-081	06/23/2011	330.00	LAKE FOREST BL	CHRISTIAN LN	SMOKE	SWBNET,
466-083	466-082	06/23/2011	397.00	LAKE FOREST BL	CHRISTIAN LN	SMOKE	SWBNET,
466-084	466-080	06/23/2011	271.00	LAKE FOREST BL	CHRISTIAN LN	SMOKE	SWBNET,
466-085	466-084	06/23/2011	98.00	LAKE FOREST BL	CHRISTIAN LN	SMOKE	SWBNET,
466-086	466-085	06/23/2011	183.00	LAKE FOREST BL	CHRISTIAN LN	SMOKE	SWBNET,
466-087	466-086	06/23/2011	173.00	CHRISTIAN LN	BETHANEY CT	SMOKE	SWBNET,
466-088	466-087	06/23/2011	182.00	CHRISTIAN LN	BETHANEY CT	SMOKE	SWBNET,
466-089	466-088	06/23/2011	160.00	BETHANEY CT	CHRISTIAN LN	SMOKE	SWBNET,
466-090	466-088	06/23/2011	233.00	CHRISTIAN LN	DWYER RD	SMOKE	SWBNET,
466-091	466-090	06/24/2011	103.00	CHRISTIAN LN	DWYER RD	SMOKE	SWBNET,
466-092	466-091	06/24/2011	130.00	DWYER RD	WENTWORTH DR	SMOKE	SWBNET,
466-093	466-091	06/24/2011	145.00	DWYER RD	CHRISTIAN LN	SMOKE	SWBNET,
466-094	466-093	06/24/2011	133.00	DWYER RD	CHRISTIAN LN	SMOKE	SWBNET,
466-095	466-063	06/28/2011	8.00	LAKE FOREST BL	CROWDER BL	SMOKE	SWBNET,
466-096	466-095	06/28/2011	166.00	LAKE FOREST BL	SANDHURST DR	SMOKE	SWBNET,
467-001	477-091	06/24/2011	144.00	CROWDER BL	BEECHWOOD CT	SMOKE	SWBNET,
467-002	467-001	06/24/2011	205.00	CROWDER BL	BEECHWOOD CT	SMOKE	SWBNET,
467-003	467-002	06/24/2011	212.00	CROWDER BL	HUNTINGTON PARK DR	SMOKE	SWBNET,
467-004	467-003	06/24/2011	330.00	CROWDER BL	HUNTINGTON PARK DR	SMOKE	SWBNET,
467-005	467-004	06/24/2011	336.00	CROWDER BL	HUNTINGTON PARK DR	SMOKE	SWBNET,
467-006	467-005	06/24/2011	161.00	CROWDER BL	HUNTINGTON PARK DR	SMOKE	SWBNET,
467-007	467-006	06/24/2011	13.00	CROWDER BL	I-10 SERVICE RD	SMOKE	SWBNET,
467-008	467-007	06/24/2011	120.00	CROWDER BL	I-10 SERVICE RD	SMOKE	SWBNET,
467-010	467-005	06/24/2011	210.00	LAKE WILLOW DR	WESTHAVEN RD	SMOKE	SWBNET,
467-011	467-010	06/24/2011	195.00	CROWDER BL	I-10 SERVICE RD	SMOKE	SWBNET,
467-012	467-011	06/24/2011	205.00	CROWDER BL	I-10 SERVICE RD	SMOKE	SWBNET,
467-013	467-012	06/27/2011	210.00	CROWDER BL	I-10 SERVICE RD	SMOKE	SWBNET,
467-014	467-013	06/27/2011	300.00	CROWDER BL	I-10 SERVICE RD	SMOKE	SWBNET,
467-015	467-014	06/21/2011	265.00	CROWDER BL	I-10 SERVICE RD	SMOKE	SWBNET,
467-016	467-015	06/27/2011	165.00	CROWDER BL	I-10 SERVICE RD	SMOKE	SWBNET,
467-017	467-071	06/28/2011	161.00	LAWRENCE CT	WILLOW RD	SMOKE	SWBNET,
467-018	467-010	06/27/2011	170.00	LAKE WILLOW DR	WESTHAVEN RD	SMOKE	SWBNET,
467-019	467-018	06/27/2011	168.00	LAKE WILLOW DR	LAWRENCE CT	SMOKE	SWBNET,
467-020	467-019	06/27/2011	356.00	LAKE WILLOW DR	LAWRENCE CT	SMOKE	SWBNET,
467-021	467-020	06/27/2011	101.00	LAKE WILLOW DR	LAWRENCE CT	SMOKE	SWBNET,
467-022	467-021	06/27/2011	200.00	LAKE WILLOW DR	LAWRENCE CT	SMOKE	SWBNET,
467-022	467-023	06/27/2011	228.00	LAKE WILLOW DR	LAWRENCE CT	SMOKE	SWBNET,
467-023	462-050	06/27/2011	314.00	LAKE WILLOW DR	LAWRENCE CT	SMOKE	SWBNET,
467-024	467-023	06/27/2011	290.00	LAWRENCE RD	I-10 SERVICE RD	SMOKE	SWBNET,
467-025	467-024	06/27/2011	315.00	CROWDER BL	I-10 SERVICE RD	SMOKE	SWBNET,
467-026	467-018	06/27/2011	315.00	WESTHAVEN RD	TUDOR CT	SMOKE	SWBNET,
467-027	467-026	06/27/2011	158.00	TUDOR CT	WESTHAVEN RD	SMOKE	SWBNET,
467-028	467-026	06/27/2011	240.00	WESTHAVEN RD	THORNLEY DR	SMOKE	SWBNET,
467-028	467-035	06/27/2011	261.00	WESTHAVEN RD	TUDOR CT	SMOKE	SWBNET,
467-029	461-004	06/27/2011	253.00	THORNLEY DR	MORRISON RD	SMOKE	SWBNET,
467-030	467-029	06/27/2011	189.00	THORNLEY DR	MORRISON RD	SMOKE	SWBNET,
467-031	467-030	06/27/2011	109.00	THORNLEY DR	MORRISON RD	SMOKE	SWBNET,
467-032	467-030	06/27/2011	236.00	THORNLEY DR	WESTHAVEN RD	SMOKE	SWBNET,
467-033	467-032	06/28/2011	390.00	THORNLEY DR	WESTHAVEN RD	SMOKE	SWBNET,
467-034	467-033	06/28/2011	363.00	WESTHAVEN RD	MORRISON RD	SMOKE	SWBNET,
467-035	467-033	06/28/2011	28.00	THORNLEY DR	WESTHAVEN RD	SMOKE	SWBNET,
467-036	467-035	06/28/2011	363.00	WESTHAVEN RD	MORRISON RD	SMOKE	SWBNET,
467-037	477-092	06/28/2011	351.00	CROWDER BL	BEECHWOOD CT	SMOKE	SWBNET,
467-038	467-037	06/28/2011	301.00	BEECHWOOD CT	CROWDER BL	SMOKE	SWBNET,
467-039	467-038	06/28/2011	316.00	BEECHWOOD CT	CROWDER BL	SMOKE	SWBNET,
467-040	467-037	06/28/2011	267.00	CROWDER BL	HUNTINGTON PARK DR	SMOKE	SWBNET,
467-041	467-040	06/28/2011	329.00	CROWDER BL	HUNTINGTON PARK DR	SMOKE	SWBNET,
467-042	467-041	06/28/2011	280.00	CROWDER BL	HUNTINGTON PARK DR	SMOKE	SWBNET,
467-043	467-042	06/26/2011	175.00	CROWDER BL	I-10 SERVICE RD	SMOKE	SWBNET,
467-044	467-042	06/28/2011	272.00	HUNTINGTON PARK DR	PARKSIDE CT	SMOKE	SWBNET,
467-046	467-044	06/28/2011	293.00	PARKSIDE CT	HUNTINGTON PARK DR	SMOKE	SWBNET,
467-047	467-046	06/28/2011	305.00	PARKSIDE CT	HUNTINGTON PARK DR	SMOKE	SWBNET,
467-048	477-008	06/18/2011	390.00	CLARIDGE CT	MORRISON RD	SMOKE	SWBNET,
467-049	467-048	01/15/2015	311.00	CLARIDGE CT	MORRISON RD	SMOKE	SWBNET,
467-050	477-007	01/15/2015	297.00	BENSON CT	FORDHAM CT	SMOKE	SWBNET,
467-051	467-050	01/15/2015	355.00	BENSON CT	FORDHAM CT	SMOKE	SWBNET,
467-052	467-051	01/15/2015	343.00	BENSON CT	FORDHAM CT	SMOKE	SWBNET,
467-053	467-052	01/15/2015	301.00	FORDHAM CT	BENSON CT	SMOKE	SWBNET,
467-054	467-053	01/15/2015	287.00	FORDHAM CT	BENSON CT	SMOKE	SWBNET,
467-055	467-054	01/15/2015	180.00	FORDHAM CT	BENSON CT	SMOKE	SWBNET,

467-056	467-052	01/15/2015	290.00	BENSON CT	HUNTINGTON PARK DR	SMOKE	SWBNET,
467-057	467-056	01/15/2015	351.00	HUNTINGTON PARK DR	PARKSIDE CT	SMOKE	SWBNET,
467-058	467-057	01/15/2015	358.00	HUNTINGTON PARK DR	PARKSIDE CT	SMOKE	SWBNET,
467-059	467-056	01/15/2015	40.00	BENSON CT	HUNTINGTON PARK DR	SMOKE	SWBNET,
467-060	467-059	01/15/2015	294.00	HUNTINGTON PARK DR	PARKSIDE CT	SMOKE	SWBNET,
467-061	467-059	01/15/2015	160.00	HUNTINGTON PARK DR	BENSON CT	SMOKE	SWBNET,
467-062	467-061	01/15/2015	340.00	WALNUT SQUARE	HUNTINGTON PARK DR	SMOKE	SWBNET,
467-063	467-069	01/15/2015	280.00	WALNUT SQUARE	CROWDER BL	SMOKE	SWBNET,
467-064	467-063	01/15/2015	380.00	WALNUT SQUARE	CROWDER BL	SMOKE	SWBNET,
467-065	467-064	01/15/2015	385.00	WALNUT SQUARE	CROWDER BL	SMOKE	SWBNET,
467-066	467-069	01/15/2015	266.00	WALNUT SQUARE	I-10 SERVICE RD	SMOKE	SWBNET,
467-067	467-066	01/15/2015	224.00	WALNUT SQUARE	I-10 SERVICE RD	SMOKE	SWBNET,
467-068	467-067	01/15/2015	256.00	WALNUT SQUARE	I-10 SERVICE RD	SMOKE	SWBNET,
467-069	467-062	01/15/2015	60.00	WALNUT SQUARE	CROWDER BL	SMOKE	SWBNET,
467-070	461-005	01/16/2015	141.00	COLONY CT	MORRISON RD	SMOKE	SWBNET,
467-071	467-011	01/21/2015	238.00	LAWRENCE CT	WILLOW RD	SMOKE	SWBNET,
469-002	477-001	01/16/2015	118.00	MORRISON RD	BURKE RD	SMOKE	SWBNET,
469-003	469-002	01/16/2015	410.00	MORRISON RD	BUNDY RD	SMOKE	SWBNET,
469-004	469-003	01/16/2015	211.00	BUNDY RD	MIDDLEBORO RD	SMOKE	SWBNET,
469-005	469-004	01/16/2015	397.00	BUNDY RD	MIDDLEBORO RD	SMOKE	SWBNET,
469-006	469-005	01/16/2015	298.00	BUNDY RD	MIDDLEBORO RD	SMOKE	SWBNET,
469-007	469-006	01/16/2015	296.00	BUNDY RD	I-10	SMOKE	SWBNET,
469-008	469-007	01/16/2015	308.00	BUNDY RD	I-10	SMOKE	SWBNET,
469-009	469-008	01/16/2015	274.00	BUNDY RD	I-10	SMOKE	SWBNET,
469-010	469-003	01/21/2015	90.00	MORRISON RD	BUNDY RD	SMOKE	SWBNET,
469-011	469-010	01/16/2015	208.00	BUNDY RD	MIDDLEBORO RD	SMOKE	SWBNET,
469-012	469-011	01/16/2015	242.00	BUNDY RD	MIDDLEBORO RD	SMOKE	SWBNET,
469-013	469-012	01/16/2015	210.00	BUNDY RD	MIDDLEBORO RD	SMOKE	SWBNET,
469-014	469-013	01/16/2015	222.00	BUNDY RD	MIDDLEBORO RD	SMOKE	SWBNET,
469-015	469-014	01/16/2015	69.00	BUNDY RD	MIDDLEBORO RD	SMOKE	SWBNET,
469-016	469-015	01/16/2015	285.00	BUNDY RD	I-10	SMOKE	SWBNET,
469-017	469-016	01/16/2015	228.00	BUNDY RD	I-10	SMOKE	SWBNET,
469-018	469-002	01/16/2015	82.00	MORRISON RD	BURKE RD	SMOKE	SWBNET,
469-019	469-018	01/16/2015	235.00	MORRISON RD	BENSON CT	SMOKE	SWBNET,
469-020	469-019	01/16/2015	315.00	MORRISON RD	BENSON CT	SMOKE	SWBNET,
469-021	469-020	01/16/2015	314.00	MORRISON RD	BENSON CT	SMOKE	SWBNET,
469-022	469-018	01/16/2015	250.00	BURKE RD	N BUNKER HILL RD	SMOKE	SWBNET,
469-023	469-022	01/16/2015	200.00	N BUNKER HILL RD	SALEM DR	SMOKE	SWBNET,
469-024	469-023	01/16/2015	199.00	SALEM DR	MIDDLEBORO RD	SMOKE	SWBNET,
469-025	469-024	01/16/2015	322.00	SALEM DR	MIDDLEBORO RD	SMOKE	SWBNET,
469-026	469-025	01/16/2015	340.00	SALEM DR	S BUNKER HILL RD	SMOKE	SWBNET,
469-027	469-026	01/16/2015	339.00	SALEM DR	S BUNKER HILL RD	SMOKE	SWBNET,
469-028	469-027	01/16/2015	305.00	SALEM DR	S BUNKER HILL RD	SMOKE	SWBNET,
469-029	469-028	01/20/2015	206.00	SALEM DR	S BUNKER HILL RD	SMOKE	SWBNET,
469-030	469-029	01/20/2015	171.00	S BUNKER HILL RD	SALEM DR	SMOKE	SWBNET,
469-031	469-022	01/20/2015	138.00	N BUNKER HILL RD	BOSTON DR	SMOKE	SWBNET,
469-032	469-031	01/20/2015	340.00	BOSTON DR	MIDDLEBORO RD	SMOKE	SWBNET,
469-033	469-032	01/20/2015	340.00	BOSTON DR	MIDDLEBORO RD	SMOKE	SWBNET,
469-034	469-033	01/20/2015	342.00	BOSTON DR	S BUNKER HILL RD	SMOKE	SWBNET,
469-035	469-034	01/20/2015	335.00	BOSTON DR	S BUNKER HILL RD	SMOKE	SWBNET,
469-036	469-035	01/20/2015	280.00	BOSTON DR	S BUNKER HILL RD	SMOKE	SWBNET,
469-037	469-031	07/31/2015	291.00	N BUNKER HILL RD	YORKTOWN DR	SMOKE	SWBNET,
469-038	469-037	01/20/2015	344.00	YORKTOWN DR	MIDDLEBORO RD	SMOKE	SWBNET,
469-039	469-038	01/20/2015	331.00	YORKTOWN DR	MIDDLEBORO RD	SMOKE	SWBNET,
469-040	469-039	01/20/2015	335.00	YORKTOWN DR	S BUNKER HILL RD	SMOKE	SWBNET,
469-041	469-040	01/20/2015	341.00	YORKTOWN DR	S BUNKER HILL RD	SMOKE	SWBNET,
469-042	469-041	01/20/2015	345.00	YORKTOWN DR	S BUNKER HILL RD	SMOKE	SWBNET,
469-043	469-042	01/20/2015	238.00	S BUNKER HILL RD	BOSTON DR	SMOKE	SWBNET,
469-044	469-029	01/20/2015	278.00	S BUNKER HILL RD	BOSTON DR	SMOKE	SWBNET,
469-044	469-043	01/20/2015	50.00	S BUNKER HILL RD	BOSTON DR	SMOKE	SWBNET,
469-045	469-037	01/20/2015	310.00	N BUNKER HILL RD	W BUNKER HILL RD	SMOKE	SWBNET,
469-046	469-045	01/20/2015	340.00	W BUNKER HILL RD	MIDDLEBORO RD	SMOKE	SWBNET,
469-047	469-046	01/20/2015	330.00	W BUNKER HILL RD	MIDDLEBORO RD	SMOKE	SWBNET,
469-048	469-047	01/20/2015	338.00	W BUNKER HILL RD	S BUNKER HILL RD	SMOKE	SWBNET,
469-049	469-048	01/20/2015	351.00	W BUNKER HILL RD	S BUNKER HILL RD	SMOKE	SWBNET,
469-050	469-042	01/20/2015	285.00	S BUNKER HILL RD	W BUNKER HILL RD	SMOKE	SWBNET,
469-050	469-049	01/20/2015	335.00	W BUNKER HILL RD	S BUNKER HILL RD	SMOKE	SWBNET,
470-001	466-031	01/20/2015	222.00	LAKE FOREST BL	BENSON RD	SMOKE	SWBNET,
470-002	470-001	01/20/2015	183.00	LAKE FOREST BL	BENSON RD	SMOKE	SWBNET,
470-003	470-002	01/20/2015	219.00	LAKE FOREST BL	CINDY PL	SMOKE	SWBNET,
470-004	470-003	01/21/2015	283.00	I-10 SERVICE RD	SERVITUDE	SMOKE	SWBNET,
470-005	470-004	01/21/2015	306.00	I-10 SERVICE RD	SERVITUDE	SMOKE	SWBNET,
470-006	470-005	01/21/2015	318.00	I-10 SERVICE RD	SERVITUDE	SMOKE	SWBNET,
470-007	470-006	01/21/2015	320.00	I-10 SERVICE RD	SERVITUDE	SMOKE	SWBNET,

470-008	470-003	01/21/2015	80.00	LAKE FOREST BL	CINDY PL	SMOKE	SWBNET,
470-009	470-008	01/21/2015	272.00	LAKE FOREST BL	CINDY PL	SMOKE	SWBNET,
470-010	470-009	01/21/2015	120.00	CINDY PL	WENDY LN	SMOKE	SWBNET,
470-011	470-010	01/21/2015	400.00	CINDY PL	WENDY LN	SMOKE	SWBNET,
470-012	470-011	01/21/2015	400.00	CINDY PL	I-10 SERVICE RD	SMOKE	SWBNET,
470-013	470-012	01/21/2015	400.00	CINDY PL	I-10 SERVICE RD	SMOKE	SWBNET,
470-014	470-009	01/21/2015	75.00	GLOUSTER RD	LAKE FOREST BL	SMOKE	SWBNET,
470-015	470-014	01/21/2015	245.00	LAKE FOREST BL	BENSON RD	SMOKE	SWBNET,
470-016	470-015	01/21/2015	249.00	LAKE FOREST BL	BENSON RD	SMOKE	SWBNET,
470-017	470-014	01/21/2015	320.00	LAKE FOREST BL	EDENBORO RD	SMOKE	SWBNET,
470-018	470-017	01/21/2015	257.00	LAKE FOREST BL	EDENBORO RD	SMOKE	SWBNET,
470-019	470-018	01/21/2015	37.00	EDENBORO RD	NORGATE RD	SMOKE	SWBNET,
470-020	470-009	01/21/2015	280.00	LAKE FOREST BL	TARA LN	SMOKE	SWBNET,
470-021	470-020	01/21/2015	83.00	LAKE FOREST BL	TARA LN	SMOKE	SWBNET,
470-022	470-021	01/21/2015	208.00	TARA LN	WENDY LN	SMOKE	SWBNET,
470-023	470-022	04/02/2015	400.00	TARA LN	WENDY LN	SMOKE	SWBNET,
470-024	470-023	04/02/2015	400.00	TARA LN	I-10 SERVICE RD	SMOKE	SWBNET,
470-025	470-024	04/02/2015	400.00	TARA LN	I-10 SERVICE RD	SMOKE	SWBNET,
470-026	470-021	04/02/2015	268.00	LAKE FOREST BL	BUNDY RD	SMOKE	SWBNET,
470-027	470-026	04/02/2015	168.00	LAKE FOREST BL	BUNDY RD	SMOKE	SWBNET,
470-028	470-027	04/02/2015	173.00	BUNDY RD	I-10 SERVICE RD	SMOKE	SWBNET,
470-029	470-028	04/02/2015	350.00	BUNDY RD	I-10 SERVICE RD	SMOKE	SWBNET,
470-030	470-029	07/31/2015	199.00	BUNDY RD	I-10 SERVICE RD	SMOKE	SWBNET,
470-031	470-030	04/02/2015	210.00	BUNDY RD	I-10 SERVICE RD	SMOKE	SWBNET,
470-032	470-031	04/02/2015	158.00	BUNDY RD	I-10 SERVICE RD	SMOKE	SWBNET,
470-033	470-032	04/02/2015	215.00	BUNDY RD	I-10 SERVICE RD	SMOKE	SWBNET,
470-034	470-033	04/02/2015	135.00	BUNDY RD	I-10 SERVICE RD	SMOKE	SWBNET,
470-035	470-027	04/02/2015	101.00	LAKE FOREST BL	BUNDY RD	SMOKE	SWBNET,
470-036	470-035	04/02/2015	105.00	BUNDY RD	LAKE FOREST BL	SMOKE	SWBNET,
470-037	470-036	08/03/2015	100.00	LAKE FOREST BL	BUNDY RD	SMOKE	SWBNET,
470-038	470-035	04/02/2015	175.00	BUNDY RD	I-10 SERVICE RD	SMOKE	SWBNET,
470-039	470-038	04/02/2015	349.00	BUNDY RD	I-10 SERVICE RD	SMOKE	SWBNET,
470-040	470-039	04/02/2015	210.00	BUNDY RD	I-10 SERVICE RD	SMOKE	SWBNET,
470-041	470-040	04/06/2015	231.00	BUNDY RD	I-10 SERVICE RD	SMOKE	SWBNET,
470-042	470-041	04/06/2015	127.00	BUNDY RD	I-10 SERVICE RD	SMOKE	SWBNET,
470-043	470-042	04/06/2015	236.00	BUNDY RD	I-10 SERVICE RD	SMOKE	SWBNET,
470-044	470-043	04/06/2015	146.00	BUNDY RD	I-10 SERVICE RD	SMOKE	SWBNET,
470-045	470-035	04/06/2015	155.00	LAKE FOREST BL	PLAZA DR	SMOKE	SWBNET,
470-046	470-045	04/06/2015	160.00	LAKE FOREST BL	PLAZA DR	SMOKE	SWBNET,
470-047	513-044	04/06/2015	300.00	SERVITUDE Q	SERVITUDE V	SMOKE	SWBNET,
470-048	470-047	04/06/2015	280.00	SERVITUDE Q	SERVITUDE P	SMOKE	SWBNET,
470-049	470-048	04/06/2015	295.00	SERVITUDE P	SERVITUDE M	SMOKE	SWBNET,
470-050	470-049	08/03/2015	332.00	SERVITUDE P	SERVITUDE M	SMOKE	SWBNET,
470-052	470-050	08/05/2015	200.00	SERVITUDE M	SERVITUDE N	SMOKE	SWBNET,
470-054	470-048	08/03/2015	168.00	SERVITUDE Q	PLAZA DR	SMOKE	SWBNET,
470-055	470-054	04/06/2015	20.00	SERVITUDE Q	PLAZA DR	SMOKE	SWBNET,
470-056	470-055	04/06/2015	222.00	PLAZA DR	LAKE FOREST BL	SMOKE	SWBNET,
470-057	470-055	04/06/2015	314.00	PLAZA DR	SERVITUDE M	SMOKE	SWBNET,
470-058	470-057	04/06/2015	300.00	PLAZA DR	SERVITUDE M	SMOKE	SWBNET,
470-059	470-058	04/06/2015	200.00	PLAZA DR	I-10 SERVICE RD	SMOKE	SWBNET,
470-060	470-059	04/06/2015	296.00	PLAZA DR	I-10 SERVICE RD	SMOKE	SWBNET,
470-061	513-041	04/10/2015	300.00	SERVITUDE B	SERVITUDE V	SMOKE	SWBNET,
470-062	470-061	04/06/2015	252.00	SERVITUDE B	SERVITUDE V	SMOKE	SWBNET,
470-063	470-062	04/06/2015	212.00	SERVITUDE V	LAKE FOREST BL	SMOKE	SWBNET,
470-064	470-063	04/06/2015	175.00	LAKE FOREST BL	READ BL	SMOKE	SWBNET,
470-065	470-064	04/07/2015	35.00	LAKE FOREST BL	READ BL	SMOKE	SWBNET,
470-066	470-063	04/07/2015	100.00	LAKE FOREST BL	PLAZA DR	SMOKE	SWBNET,
470-067	470-066	04/07/2015	120.00	LAKE FOREST BL	PLAZA DR	SMOKE	SWBNET,
470-068	470-067	04/07/2015	125.00	LAKE FOREST BL	PLAZA DR	SMOKE	SWBNET,
470-070	466-022	04/05/2015	140.00	LAKE FOREST BL	BENSON RD	SMOKE	SWBNET,
471-002	471-001	04/24/2014	465.00	GAWAIN DR	HAMMOND	TV	DCGCTV,
471-003	471-002	08/03/2015	460.00	GAWAIN DR	HAMMOND	SMOKE	SWBNET,
471-004	471-003	04/07/2015	374.00	GAWAIN DR	GRANT	SMOKE	SWBNET,
471-005	471-004	04/07/2015	375.00	GAWAIN DR	GRANT	SMOKE	SWBNET,
471-006	471-005	04/07/2015	375.00	GAWAIN DR	GRANT	SMOKE	SWBNET,
471-007	471-006	04/07/2015	384.00	GAWAIN DR	GRANT	SMOKE	SWBNET,
471-010	471-007	04/07/2015	136.00	GAWAIN DR	CASTLE CT	SMOKE	SWBNET,
471-011	471-010	04/07/2015	125.00	GAWAIN DR	CASTLE CT	SMOKE	SWBNET,
471-012	471-011	04/07/2015	230.00	GAWAIN DR	TULSA	SMOKE	SWBNET,
471-013	471-012	04/07/2015	18.00	TULSA	GAWAIN DR	SMOKE	SWBNET,
471-014	471-013	04/07/2015	119.00	TULSA	GAWAIN DR	SMOKE	SWBNET,
471-015	471-012	04/07/2015	361.00	GAWAIN DR	CHEF MENTEUR HW	SMOKE	SWBNET,
471-016	471-015	04/07/2015	170.00	GAWAIN DR	CHEF MENTEUR HW	SMOKE	SWBNET,
471-017	471-016	04/07/2015	416.00	CHEF MENTEUR HW	CROWDER BL	SMOKE	SWBNET,

471-018	471-017	04/08/2015	408.00	CHEF MENTEUR HW	FLAKE AV	SMOKE	SWBNET,
471-019	471-001	04/08/2015	415.00	DWYER RD	CROWDER BL	SMOKE	SWBNET,
471-021	471-020	04/08/2015	203.00	CROWDER BL	DWYER RD	SMOKE	SWBNET,
471-022	471-021	04/08/2015	365.00	CROWDER BL	DWYER RD	SMOKE	SWBNET,
471-023	471-020	08/03/2015	250.00	DWYER RD	FLAKE AV	SMOKE	SWBNET,
471-024	471-023	04/08/2015	455.00	FLAKE AV	HAMMOND	SMOKE	SWBNET,
471-025	471-024	04/08/2015	446.00	FLAKE AV	HAMMOND	SMOKE	SWBNET,
471-026	471-025	04/08/2015	202.00	HAMMOND	LAINÉ AV	SMOKE	SWBNET,
471-027	471-025	04/08/2015	323.00	FLAKE AV	LEEDS	SMOKE	SWBNET,
471-028	471-027	04/08/2015	330.00	FLAKE AV	LEEDS	SMOKE	SWBNET,
471-029	471-028	04/08/2015	228.00	LEEDS	LAINÉ AV	SMOKE	SWBNET,
471-030	471-028	04/08/2015	324.00	FLAKE AV	GRANT	SMOKE	SWBNET,
471-031	471-030	04/08/2015	325.00	FLAKE AV	GRANT	SMOKE	SWBNET,
471-032	471-031	04/08/2015	209.00	GRANT	LAINÉ AV	SMOKE	SWBNET,
471-033	471-031	04/08/2015	325.00	FLAKE AV	TULSA	SMOKE	SWBNET,
471-034	471-033	04/08/2015	322.00	FLAKE AV	TULSA	SMOKE	SWBNET,
471-035	471-034	04/08/2015	210.00	TULSA	FLAKE AV	SMOKE	SWBNET,
471-036	471-034	04/08/2015	323.00	FLAKE AV	CHEF MENTEUR HW	SMOKE	SWBNET,
471-037	471-036	04/08/2015	330.00	FLAKE AV	CHEF MENTEUR HW	SMOKE	SWBNET,
471-038	471-023	04/09/2015	391.00	DWYER RD	LAINÉ AV	SMOKE	SWBNET,
471-039	471-038	04/09/2015	438.00	LAINÉ AV	HAMMOND	SMOKE	SWBNET,
471-040	471-039	05/31/2013	438.00	LAINÉ AV	HAMMOND	SMOKE	SWBNET,
471-041	471-040	05/21/2013	324.00	LAINÉ AV	LEEDS	SMOKE	SWBNET,
471-042	471-041	05/31/2013	326.00	LAINÉ AV	LEEDS	SMOKE	SWBNET,
471-043	471-042	05/31/2013	330.00	LAINÉ AV	GRANT	SMOKE	SWBNET,
471-044	471-043	04/09/2015	320.00	LAINÉ AV	GRANT	SMOKE	SWBNET,
471-045	471-044	05/31/2013	326.00	LAINÉ AV	CHEF MENTEUR HW	SMOKE	SWBNET,
471-046	471-045	05/31/2013	324.00	LAINÉ AV	CHEF MENTEUR HW	SMOKE	SWBNET,
471-047	471-046	05/31/2013	324.00	LAINÉ AV	CHEF MENTEUR HW	SMOKE	SWBNET,
471-048	471-047	05/31/2013	370.00	LAINÉ AV	CHEF MENTEUR HW	SMOKE	SWBNET,
471-049	471-048	06/03/2013	340.00	CHEF MENTEUR HW	FLAKE AV	SMOKE	SWBNET,
471-050	471-048	06/05/2013	200.00	CHEF MENTEUR HW	DODT AV	SMOKE	SWBNET,
471-051	471-038	06/03/2013	279.00	DWYER RD	DODT AV	SMOKE	SWBNET,
471-052	471-051	06/03/2013	423.00	DODT AV	HAMMOND	SMOKE	SWBNET,
471-053	471-052	06/03/2013	436.00	DODT AV	HAMMOND	SMOKE	SWBNET,
471-054	471-053	04/09/2015	320.00	DODT AV	LEEDS	SMOKE	SWBNET,
471-055	471-054	06/03/2013	331.00	DODT AV	LEEDS	SMOKE	SWBNET,
471-056	471-055	06/03/2013	325.00	DODT AV	GRANT	SMOKE	SWBNET,
471-057	471-056	06/03/2013	324.00	DODT AV	GRANT	SMOKE	SWBNET,
471-058	471-057	06/03/2013	325.00	DODT AV	TULSA	SMOKE	SWBNET,
471-059	471-058	06/03/2013	325.00	DODT AV	TULSA	SMOKE	SWBNET,
471-060	471-059	06/03/2013	320.00	DODT AV	CHEF MENTEUR HW	SMOKE	SWBNET,
471-061	471-060	06/03/2013	303.00	DODT AV	CHEF MENTEUR HW	SMOKE	SWBNET,
471-062	471-051	06/04/2013	329.00	DWYER RD	EASTVIEW DR	SMOKE	SWBNET,
471-063	471-062	06/04/2013	425.00	EASTVIEW DR	HAMMOND	SMOKE	SWBNET,
471-064	471-063	06/04/2013	415.00	EASTVIEW DR	HAMMOND	SMOKE	SWBNET,
471-065	471-064	06/04/2013	320.00	EASTVIEW DR	LEEDS	SMOKE	SWBNET,
471-066	471-065	06/04/2013	330.00	EASTVIEW DR	LEEDS	SMOKE	SWBNET,
471-067	471-066	06/04/2013	320.00	EASTVIEW DR	GRANT	SMOKE	SWBNET,
471-068	471-067	06/04/2013	329.00	EASTVIEW DR	GRANT	SMOKE	SWBNET,
471-069	471-068	06/04/2013	324.00	EASTVIEW DR	TULSA	SMOKE	SWBNET,
471-070	471-069	05/04/2013	325.00	EASTVIEW DR	TULSA	SMOKE	SWBNET,
471-071	471-070	06/04/2013	330.00	EASTVIEW DR	CHEF MENTEUR HW	SMOKE	SWBNET,
471-072	471-071	06/04/2013	332.00	EASTVIEW DR	CHEF MENTEUR HW	SMOKE	SWBNET,
471-073	471-062	04/09/2015	340.00	DWYER RD	WERNER DR	SMOKE	SWBNET,
471-074	471-073	06/05/2013	411.00	WERNER DR	HAMMOND	SMOKE	SWBNET,
471-075	471-074	06/05/2013	409.00	WERNER DR	HAMMOND	SMOKE	SWBNET,
471-076	471-075	06/05/2013	325.00	WERNER DR	LEEDS	SMOKE	SWBNET,
471-077	471-076	06/05/2013	325.00	WERNER DR	LEEDS	SMOKE	SWBNET,
471-078	471-077	06/05/2013	324.00	WERNER DR	GRANT	SMOKE	SWBNET,
471-079	471-078	06/05/2013	325.00	WERNER DR	GRANT	SMOKE	SWBNET,
471-080	471-079	06/05/2013	325.00	WERNER DR	TULSA	SMOKE	SWBNET,
471-081	471-080	06/05/2013	325.00	WERNER DR	TULSA	SMOKE	SWBNET,
471-082	471-081	06/05/2013	347.00	WERNER DR	CHEF MENTEUR HW	SMOKE	SWBNET,
471-083	471-082	06/05/2013	343.00	WERNER DR	CHEF MENTEUR HW	SMOKE	SWBNET,
471-084	471-083	06/05/2013	29.00	WERNER DR	CHEF MENTEUR HW	SMOKE	SWBNET,
471-085	471-084	06/05/2013	99.00	WERNER DR	CHEF MENTEUR HW	SMOKE	SWBNET,
471-086	471-019	05/29/2013	35.00	DWYER RD	CROWDER BL	SMOKE	SWBNET,
471-087	471-086	05/29/2013	139.00	CROWDER BL	CHEF MENTEUR HW	SMOKE	SWBNET,
471-088	471-087	05/29/2013	350.00	CROWDER BL	CHEF MENTEUR HW	SMOKE	SWBNET,
471-089	471-088	05/29/2013	400.00	CROWDER BL	CHEF MENTEUR HW	SMOKE	SWBNET,
471-090	471-089	05/29/2013	350.00	CROWDER BL	CHEF MENTEUR HW	SMOKE	SWBNET,
471-091	471-090	05/29/2013	350.00	CROWDER BL	CHEF MENTEUR HW	SMOKE	SWBNET,
471-092	471-091	05/29/2013	348.00	CROWDER BL	CHEF MENTEUR HW	SMOKE	SWBNET,

471-093	471-092	05/29/2013	355.00	CROWDER BL	CHEF MENTEUR HW	SMOKE	SWBNET,
471-094	471-093	05/29/2013	311.00	CROWDER BL	CHEF MENTEUR HW	SMOKE	SWBNET,
471-095	471-094	05/29/2013	150.00	CROWDER BL	CHEF MENTEUR HW	SMOKE	SWBNET,
471-096	471-095	05/28/2013	179.00	CROWDER BL	CHEF MENTEUR HW	SMOKE	SWBNET,
471-097	471-022	05/29/2013	351.00	CROWDER BL	CHEF MENTEUR HW	SMOKE	SWBNET,
471-098	471-097	05/29/2013	349.00	CROWDER BL	CHEF MENTEUR HW	SMOKE	SWBNET,
471-099	471-098	05/29/2013	349.00	CROWDER BL	CHEF MENTEUR HW	SMOKE	SWBNET,
471-100	471-099	05/29/2013	353.00	CROWDER BL	CHEF MENTEUR HW	SMOKE	SWBNET,
471-101	471-100	05/29/2013	350.00	CROWDER BL	CHEF MENTEUR HW	SMOKE	SWBNET,
471-102	471-101	05/29/2013	262.00	CROWDER BL	CHEF MENTEUR HW	SMOKE	SWBNET,
472-002	472-001	05/23/2013	25.00	DWYER RD	CERISE AV	SMOKE	SWBNET,
472-003	472-002	05/23/2013	255.00	DWYER RD	GABRIEL DR	SMOKE	SWBNET,
472-004	472-003	05/23/2013	135.00	GABRIEL DR	EVANGELINE DR	SMOKE	SWBNET,
472-005	472-004	05/23/2013	394.00	GABRIEL DR	HAMMOND	SMOKE	SWBNET,
472-006	472-005	05/23/2013	407.00	GABRIEL DR	HAMMOND	SMOKE	SWBNET,
472-007	472-006	04/09/2015	429.00	GABRIEL DR	GRANT	SMOKE	SWBNET,
472-008	472-007	05/23/2013	431.00	GABRIEL DR	GRANT	SMOKE	SWBNET,
472-009	472-008	05/23/2013	431.00	GABRIEL DR	GRANT	SMOKE	SWBNET,
472-010	472-009	05/23/2013	20.00	GABRIEL DR	GRANT	SMOKE	SWBNET,
472-011	472-010	04/09/2015	120.00	GRANT	CERISE AV	SMOKE	SWBNET,
472-012	472-011	05/23/2013	280.00	VIAVANT RD	GRANT	SMOKE	SWBNET,
472-013	472-012	05/23/2013	285.00	VIAVANT RD	GRANT	SMOKE	SWBNET,
472-014	472-004	05/23/2013	76.00	EVANGELINE DR	HAMMOND	SMOKE	SWBNET,
472-015	472-014	05/23/2013	67.00	EVANGELINE DR	HAMMOND	SMOKE	SWBNET,
472-016	472-015	05/23/2013	207.00	EVANGELINE DR	HAMMOND	SMOKE	SWBNET,
472-017	472-016	05/24/2013	246.00	EVANGELINE DR	HAMMOND	SMOKE	SWBNET,
472-018	472-017	05/24/2013	332.00	EVANGELINE DR	HAMMOND	SMOKE	SWBNET,
472-019	472-018	05/24/2013	425.00	EVANGELINE DR	GRANT	SMOKE	SWBNET,
472-020	472-019	05/24/2013	429.00	EVANGELINE DR	GRANT	SMOKE	SWBNET,
472-021	472-020	05/24/2013	432.00	EVANGELINE DR	GRANT	SMOKE	SWBNET,
472-022	472-021	05/24/2013	20.00	EVANGELINE DR	GRANT	SMOKE	SWBNET,
472-023	472-022	05/24/2013	225.00	GRANT	BUNDY RD	SMOKE	SWBNET,
472-024	472-023	05/24/2013	276.00	BUNDY RD	CHEF MENTEUR HW	SMOKE	SWBNET,
472-025	472-024	05/24/2013	265.00	BUNDY RD	CHEF MENTEUR HW	SMOKE	SWBNET,
472-026	472-025	05/28/2013	104.00	BUNDY RD	CHEF MENTEUR HW	SMOKE	SWBNET,
472-027	472-003	05/28/2013	315.00	DWYER RD	BUNDY RD	SMOKE	SWBNET,
472-028	472-027	05/28/2013	210.00	BUNDY RD	HAMMOND	SMOKE	SWBNET,
472-029	472-028	05/28/2013	205.00	BUNDY RD	HAMMOND	SMOKE	SWBNET,
472-030	472-029	05/28/2013	202.00	BUNDY RD	HAMMOND	SMOKE	SWBNET,
472-031	472-030	05/28/2013	331.00	BUNDY RD	HAMMOND	SMOKE	SWBNET,
472-032	472-031	05/28/2013	409.00	BUNDY RD	GRANT	SMOKE	SWBNET,
472-033	472-032	05/28/2013	410.00	BUNDY RD	GRANT	SMOKE	SWBNET,
472-034	472-033	05/28/2013	413.00	BUNDY RD	GRANT	SMOKE	SWBNET,
472-035	472-027	05/28/2013	118.00	DWYER RD	BUNDY RD	SMOKE	SWBNET,
472-036	472-035	05/28/2013	174.00	BUNDY RD	HAMMOND	SMOKE	SWBNET,
472-037	472-036	05/28/2013	165.00	BUNDY RD	HAMMOND	SMOKE	SWBNET,
472-038	472-037	05/28/2013	163.00	BUNDY RD	HAMMOND	SMOKE	SWBNET,
472-039	472-038	05/28/2013	440.00	BUNDY RD	HAMMOND	SMOKE	SWBNET,
472-040	472-039	05/28/2013	428.00	BUNDY RD	GRANT	SMOKE	SWBNET,
472-041	472-040	05/21/2013	432.00	BUNDY RD	GRANT	SMOKE	SWBNET,
472-042	472-041	05/21/2013	429.00	BUNDY RD	GRANT	SMOKE	SWBNET,
472-043	472-042	05/21/2013	305.00	BUNDY RD	CHEF MENTEUR HW	SMOKE	SWBNET,
472-044	472-043	05/21/2013	263.00	BUNDY RD	CHEF MENTEUR HW	SMOKE	SWBNET,
472-045	472-044	05/21/2013	125.00	BUNDY RD	CHEF MENTEUR HW	SMOKE	SWBNET,
472-046	472-045	05/21/2013	92.00	BUNDY RD	CHEF MENTEUR HW	SMOKE	SWBNET,
472-047	472-035	04/09/2015	320.00	DWYER RD	LONGFELLOW DR	SMOKE	SWBNET,
472-048	472-047	04/09/2015	38.00	DWYER RD	PERRAULT WALK	SMOKE	SWBNET,
472-049	472-047	04/09/2015	273.00	LONGFELLOW DR	HAMMOND	SMOKE	SWBNET,
472-050	472-049	04/09/2015	337.00	LONGFELLOW DR	HAMMOND	SMOKE	SWBNET,
472-051	472-050	04/09/2015	280.00	LONGFELLOW DR	HAMMOND	SMOKE	SWBNET,
472-052	472-051	04/09/2015	20.00	LONGFELLOW DR	HAMMOND	SMOKE	SWBNET,
472-053	472-052	05/22/2013	435.00	LONGFELLOW DR	GRANT	SMOKE	SWBNET,
472-054	472-053	05/22/2013	420.00	LONGFELLOW DR	GRANT	SMOKE	SWBNET,
472-055	472-054	05/22/2013	436.00	LONGFELLOW DR	GRANT	SMOKE	SWBNET,
472-056	472-055	05/22/2013	20.00	LONGFELLOW DR	GRANT	SMOKE	SWBNET,
472-057	472-056	05/22/2013	350.00	LONGFELLOW DR	CHEF MENTEUR HW	SMOKE	SWBNET,
472-058	472-057	05/22/2013	412.00	LONGFELLOW DR	CHEF MENTEUR HW	SMOKE	SWBNET,
472-059	472-001	05/23/2013	488.00	CERISE AV	HAMMOND	SMOKE	SWBNET,
472-060	472-059	05/23/2013	485.00	CERISE AV	HAMMOND	SMOKE	SWBNET,
472-061	472-060	05/23/2013	305.00	CERISE AV	LEEDS	SMOKE	SWBNET,
472-062	472-061	05/23/2013	304.00	CERISE AV	LEEDS	SMOKE	SWBNET,
472-063	472-062	05/23/2013	41.00	CERISE AV	LEEDS	SMOKE	SWBNET,
472-064	472-063	05/23/2013	306.00	CERISE AV	GRANT	SMOKE	SWBNET,
472-065	472-064	05/23/2013	303.00	CERISE AV	GRANT	SMOKE	SWBNET,

472-066	472-065	04/09/2015	41.00	CERISE AV	GRANT	SMOKE	SWBNET,
472-067	472-066	05/23/2013	302.00	CERISE AV	CHEF MENTEUR HW	SMOKE	SWBNET,
472-068	472-067	05/23/2013	301.00	CERISE AV	CHEF MENTEUR HW	SMOKE	SWBNET,
472-069	472-068	05/23/2013	23.00	CERISE AV	CHEF MENTEUR HW	SMOKE	SWBNET,
472-070	472-069	05/23/2013	271.00	CERISE AV	CHEF MENTEUR HW	SMOKE	SWBNET,
472-071	472-001	05/24/2013	240.00	DWYER RD	CAMELOT DR	SMOKE	SWBNET,
472-072	472-071	05/24/2013	317.00	CAMELOT DR	HAMMOND	SMOKE	SWBNET,
472-073	472-072	05/24/2013	316.00	CAMELOT DR	HAMMOND	SMOKE	SWBNET,
472-074	472-073	05/24/2013	321.00	CAMELOT DR	HAMMOND	SMOKE	SWBNET,
472-075	472-074	05/24/2013	438.00	CAMELOT DR	GRANT	SMOKE	SWBNET,
472-076	472-075	05/24/2013	437.00	CAMELOT DR	GRANT	SMOKE	SWBNET,
472-077	472-076	05/24/2013	438.00	CAMELOT DR	GRANT	SMOKE	SWBNET,
472-078	472-077	05/24/2013	316.00	CAMELOT DR	CHEF MENTEUR HW	SMOKE	SWBNET,
472-079	472-078	05/24/2013	315.00	CAMELOT DR	CHEF MENTEUR HW	SMOKE	SWBNET,
472-080	472-079	05/28/2013	319.00	CAMELOT DR	CHEF MENTEUR HW	SMOKE	SWBNET,
472-081	472-071	05/28/2013	243.00	DWYER RD	KNIGHT DR	SMOKE	SWBNET,
472-082	472-081	05/28/2013	311.00	KNIGHT DR	HAMMOND	SMOKE	SWBNET,
472-083	472-082	05/28/2013	318.00	KNIGHT DR	HAMMOND	SMOKE	SWBNET,
472-084	472-083	05/28/2013	313.00	KNIGHT DR	HAMMOND	SMOKE	SWBNET,
472-085	472-084	05/28/2013	361.00	KNIGHT DR	GRANT	SMOKE	SWBNET,
472-086	472-085	05/28/2013	357.00	KNIGHT DR	GRANT	SMOKE	SWBNET,
472-087	472-086	05/28/2013	360.00	KNIGHT DR	GRANT	SMOKE	SWBNET,
472-088	472-087	05/28/2013	354.00	KNIGHT DR	GRANT	SMOKE	SWBNET,
472-089	472-088	05/28/2013	449.00	KNIGHT DR	CHEF MENTEUR HW	SMOKE	SWBNET,
472-090	472-089	05/28/2013	500.00	KNIGHT DR	CHEF MENTEUR HW	SMOKE	SWBNET,
472-091	471-001	10/20/2011	240.00	DWYER RD	GALAHAD DR	SMOKE	SWBNET,
472-092	472-091	10/20/2011	462.00	GALAHAD DR	HAMMOND	SMOKE	SWBNET,
472-093	472-092	10/20/2011	477.00	GALAHAD DR	HAMMOND	SMOKE	SWBNET,
472-094	472-093	10/20/2011	474.00	GALAHAD DR	GRANT	SMOKE	SWBNET,
472-095	472-094	10/20/2011	476.00	GALAHAD DR	GRANT	SMOKE	SWBNET,
472-096	472-095	10/20/2011	442.00	GALAHAD DR	GRANT	SMOKE	SWBNET,
472-097	472-091	10/20/2011	242.00	DWYER RD	LANCELOT DR	SMOKE	SWBNET,
472-098	472-097	10/20/2011	474.00	LANCELOT DR	HAMMOND	SMOKE	SWBNET,
472-099	472-098	10/20/2011	478.00	LANCELOT DR	HAMMOND	SMOKE	SWBNET,
472-100	472-099	10/20/2011	379.00	LANCELOT DR	GRANT	SMOKE	SWBNET,
472-101	472-100	10/20/2011	380.00	LANCELOT DR	GRANT	SMOKE	SWBNET,
472-102	472-101	10/20/2011	375.00	LANCELOT DR	GRANT	SMOKE	SWBNET,
472-103	472-102	10/20/2011	378.00	LANCELOT DR	GRANT	SMOKE	SWBNET,
472-104	472-103	10/20/2011	432.00	LANCELOT DR	CHEF MENTEUR HW	SMOKE	SWBNET,
472-105	472-104	10/20/2011	418.00	LANCELOT DR	CHEF MENTEUR HW	SMOKE	SWBNET,
472-106	472-127	10/20/2011	140.00	DWYER RD	ARTHUR DR	SMOKE	SWBNET,
472-107	472-106	10/20/2011	473.00	ARTHUR DR	HAMMOND	SMOKE	SWBNET,
472-108	472-107	10/20/2011	480.00	ARTHUR DR	HAMMOND	SMOKE	SWBNET,
472-109	472-108	10/20/2011	377.00	ARTHUR DR	GRANT	SMOKE	SWBNET,
472-110	472-109	10/20/2011	380.00	ARTHUR DR	GRANT	SMOKE	SWBNET,
472-111	472-110	10/20/2011	374.00	ARTHUR DR	GRANT	SMOKE	SWBNET,
472-112	472-111	10/24/2011	377.00	ARTHUR DR	GRANT	SMOKE	SWBNET,
472-113	472-112	10/24/2011	430.00	ARTHUR DR	CHEF MENTEUR HW	SMOKE	SWBNET,
472-114	472-113	10/24/2011	407.00	ARTHUR DR	CHEF MENTEUR HW	SMOKE	SWBNET,
472-115	472-106	10/24/2011	226.00	DWYER RD	CHARLENE DR	SMOKE	SWBNET,
472-116	472-115	10/24/2011	315.00	CHARLENE DR	HAMMOND	SMOKE	SWBNET,
472-117	472-116	10/24/2011	313.00	CHARLENE DR	HAMMOND	SMOKE	SWBNET,
472-118	472-117	10/24/2011	319.00	CHARLENE DR	HAMMOND	SMOKE	SWBNET,
472-119	472-118	10/24/2011	360.00	CHARLENE DR	GRANT	SMOKE	SWBNET,
472-120	472-119	10/24/2011	362.00	CHARLENE DR	GRANT	SMOKE	SWBNET,
472-121	472-120	10/24/2011	361.00	CHARLENE DR	GRANT	SMOKE	SWBNET,
472-122	472-121	10/24/2011	355.00	CHARLENE DR	GRANT	SMOKE	SWBNET,
472-123	472-122	10/24/2011	251.00	CHARLENE DR	GRANT	SMOKE	SWBNET,
472-124	472-123	10/24/2011	253.00	CHARLENE DR	GRANT	SMOKE	SWBNET,
472-125	471-007	10/24/2011	320.00	GRANT	LANCELOT DR	SMOKE	SWBNET,
472-126	471-011	10/25/2011	215.00	CASTLE CT	GAWAIN DR	SMOKE	SWBNET,
472-127	472-097	10/24/2011	99.00	DWYER RD	ARTHUR DR	SMOKE	SWBNET,
473-001	472-048	10/24/2011	270.00	DWYER RD	PERRAULT WALK	SMOKE	SWBNET,
473-002	473-001	10/24/2011	40.00	PERRAULT WALK	DWYER RD	SMOKE	SWBNET,
473-003	473-002	10/24/2011	400.00	PERRAULT WALK	HAMMOND	SMOKE	SWBNET,
473-004	473-003	10/24/2011	330.00	PERRAULT WALK	HAMMOND	SMOKE	SWBNET,
473-005	473-001	10/24/2011	105.00	DWYER RD	MARQUE DR	SMOKE	SWBNET,
473-006	473-005	10/24/2011	102.00	MARQUE DR	DWYER RD	SMOKE	SWBNET,
473-007	473-006	10/24/2011	31.00	MARQUE DR	HAMMOND	SMOKE	SWBNET,
473-008	473-007	10/25/2011	417.00	MARQUE DR	HAMMOND	SMOKE	SWBNET,
473-009	473-008	11/02/2011	425.00	MARQUE DR	HAMMOND	SMOKE	SWBNET,
473-010	473-009	04/09/2015	450.00	MARQUE DR	SPRINGWOOD	SMOKE	SWBNET,
473-011	473-010	11/02/2011	465.00	MARQUE DR	GRANT	SMOKE	SWBNET,
473-012	473-011	11/02/2011	361.00	MARQUE DR	GRANT	SMOKE	SWBNET,

473-013	473-012	11/02/2011	292.00	GRANT	HICKERSON	SMOKE	SWBNET,
473-014	473-013	11/02/2011	348.00	HICKERSON	CHEF MENTEUR HW	SMOKE	SWBNET,
473-015	473-014	11/02/2011	363.00	HICKERSON	CHEF MENTEUR HW	SMOKE	SWBNET,
473-016	473-015	10/02/2011	137.00	CHEF MENTEUR HW	HICKERSON	SMOKE	SWBNET,
473-017	473-012	11/02/2011	359.00	MARQUE DR	CHEF MENTEUR HW	SMOKE	SWBNET
473-018	473-017	11/02/2011	357.00	MARQUE DR	CHEF MENTEUR HW	SMOKE	SWBNET,
473-019	473-018	11/02/2011	25.00	MARQUE DR	CHEF MENTEUR HW	SMOKE	SWBNET,
473-020	473-019	11/02/2011	55.00	MARQUE DR	CHEF MENTEUR HW	SMOKE	SWBNET,
473-021	473-005	11/02/2011	52.00	DWYER RD	MARQUE DR	SMOKE	SWBNET,
473-022	473-021	11/02/2011	211.00	DWYER RD	HICKERSON	SMOKE	SWBNET,
473-023	473-022	11/02/2011	331.00	HICKERSON	HAMMOND	SMOKE	SWBNET,
473-024	473-023	11/02/2011	322.00	HICKERSON	HAMMOND	SMOKE	SWBNET,
473-025	473-024	11/02/2011	354.00	HICKERSON	HAMMOND	SMOKE	SWBNET,
473-026	473-025	11/02/2011	383.00	HICKERSON	SPRINGWOOD	SMOKE	SWBNET,
473-027	473-026	11/02/2011	401.00	HICKERSON	SPRINGWOOD	SMOKE	SWBNET,
473-029	473-022	11/02/2011	244.00	DWYER RD	EUNICE	SMOKE	SWBNET,
473-030	473-029	11/02/2011	316.00	EUNICE	HAMMOND	SMOKE	SWBNET,
473-031	473-030	11/02/2011	374.00	EUNICE	HAMMOND	SMOKE	SWBNET,
473-032	473-031	11/02/2011	350.00	EUNICE	HAMMOND	SMOKE	SWBNET,
473-033	473-032	11/02/2011	383.00	EUNICE	SPRINGWOOD	SMOKE	SWBNET,
473-034	473-033	11/03/2011	404.00	EUNICE	SPRINGWOOD	SMOKE	SWBNET,
473-036	473-029	11/03/2011	245.00	DWYER RD	CITRUS DR	SMOKE	SWBNET,
473-037	473-036	11/03/2011	324.00	CITRUS DR	HAMMOND	SMOKE	SWBNET,
473-038	473-037	11/03/2011	383.00	CITRUS DR	HAMMOND	SMOKE	SWBNET
473-039	473-038	04/09/2015	377.00	CITRUS DR	HAMMOND	SMOKE	SWBNET,
473-040	473-039	11/03/2011	400.00	CITRUS DR	SPRINGWOOD	SMOKE	SWBNET,
473-041	473-040	11/03/2011	384.00	CITRUS DR	SPRINGWOOD	SMOKE	SWBNET,
473-042	473-041	11/03/2011	455.00	CITRUS DR	GRANT	SMOKE	SWBNET,
473-043	473-042	04/10/2015	165.00	CITRUS DR	GRANT	SMOKE	SWBNET,
473-044	473-043	11/03/2011	105.00	CITRUS DR	GRANT	SMOKE	SWBNET,
473-045	473-044	11/03/2011	57.00	CITRUS DR	GRANT	SMOKE	SWBNET,
473-046	473-044	11/03/2011	130.00	CITRUS DR	GRANT	SMOKE	SWBNET,
473-047	473-090	11/03/2011	176.00	DWYER RD	DONNA DR	SMOKE	SWBNET,
473-048	473-047	11/03/2011	384.00	DONNA DR	HAMMOND	SMOKE	SWBNET,
473-049	473-048	11/03/2011	385.00	DONNA DR	HAMMOND	SMOKE	SWBNET,
473-050	473-049	11/03/2011	401.00	DONNA DR	HAMMOND	SMOKE	SWBNET,
473-051	473-050	11/03/2011	385.00	DONNA DR	GRANT	SMOKE	SWBNET,
473-052	473-051	11/04/2011	395.00	DONNA DR	GRANT	SMOKE	SWBNET,
473-053	473-052	11/04/2011	399.00	DONNA DR	GRANT	SMOKE	SWBNET,
473-056	473-053	11/04/2011	99.00	GRANT	ROSALIA DR	SMOKE	SWBNET,
473-057	473-056	11/04/2011	157.00	GRANT	CHARLMARK DR	SMOKE	SWBNET,
473-058	473-047	11/04/2011	194.00	DWYER RD	ROSALIA DR	SMOKE	SWBNET,
473-059	473-058	11/04/2011	439.00	ROSALIA DR	HAMMOND	SMOKE	SWBNET,
473-060	473-059	11/04/2011	441.00	ROSALIA DR	HAMMOND	SMOKE	SWBNET,
473-061	473-060	11/04/2011	438.00	ROSALIA DR	GRANT	SMOKE	SWBNET,
473-062	473-061	10/25/2011	435.00	ROSALIA DR	GRANT	SMOKE	SWBNET,
473-063	473-062	10/25/2011	441.00	ROSALIA DR	GRANT	SMOKE	SWBNET,
473-064	473-089	10/25/2011	279.00	DWYER RD	PERELLI	SMOKE	SWBNET
473-065	473-064	10/25/2011	315.00	PERELLI	HAMMOND	SMOKE	SWBNET,
473-066	473-065	10/25/2011	320.00	PERELLI	HAMMOND	SMOKE	SWBNET,
473-067	473-066	10/25/2011	318.00	PERELLI	HAMMOND	SMOKE	SWBNET,
473-068	473-067	10/25/2011	246.00	PERELLI	HAMMOND	SMOKE	SWBNET,
473-069	473-068	10/25/2011	32.00	PERELLI	HAMMOND	SMOKE	SWBNET,
473-070	473-069	10/25/2011	117.00	HAMMOND	LURLINE	SMOKE	SWBNET,
473-072	473-069	10/25/2011	26.00	PERELLI	HAMMOND	SMOKE	SWBNET,
473-073	473-072	10/25/2011	190.00	PERELLI	GRANT	SMOKE	SWBNET,
473-074	473-073	10/25/2011	200.00	PERELLI	GRANT	SMOKE	SWBNET,
473-075	473-074	10/25/2011	397.00	PERELLI	GRANT	SMOKE	SWBNET,
473-076	473-075	10/25/2011	397.00	PERELLI	GRANT	SMOKE	SWBNET,
473-077	473-072	10/25/2011	290.00	HAMMOND	CHARLMARK DR	SMOKE	SWBNET,
473-078	473-077	10/25/2011	405.00	CHARLMARK DR	GRANT	SMOKE	SWBNET,
473-079	473-078	10/25/2011	405.00	CHARLMARK DR	GRANT	SMOKE	SWBNET,
473-080	473-079	10/25/2011	35.00	CHARLMARK DR	GRANT	SMOKE	SWBNET,
473-081	473-080	10/25/2011	274.00	CHARLMARK DR	GRANT	SMOKE	SWBNET,
473-082	473-079	04/10/2015	405.00	CHARLMARK DR	GRANT	SMOKE	SWBNET,
473-083	472-051	04/10/2015	225.00	HAMMOND	PERRAULT WALK	SMOKE	SWBNET,
473-084	472-056	10/25/2011	282.00	GRANT	PERRAULT WALK	SMOKE	SWBNET,
473-085	473-084	10/25/2011	350.00	PERRAULT WALK	HAMMOND	SMOKE	SWBNET,
473-086	473-084	10/25/2011	183.00	PERRAULT WALK	CHEF MENTEUR HW	SMOKE	SWBNET,
473-087	473-086	10/26/2011	170.00	PERRAULT WALK	CHEF MENTEUR HW	SMOKE	SWBNET,
473-088	473-087	10/26/2011	360.00	PERRAULT WALK	CHEF MENTEUR HW	SMOKE	SWBNET,
473-089	473-058	10/26/2011	274.00	DWYER RD	PERELLI	SMOKE	SWBNET,
473-090	473-036	10/26/2011	42.00	DWYER RD	DONNA DR	SMOKE	SWBNET,
473-091	473-085	10/27/2011	265.00	PERRAULT WALK	HAMMOND	SMOKE	SWBNET,

473-092	473-009	10/27/2011	40.00	HAMMOND	PERRAULT WALK	SMOKE	SWBNET,
473-093	473-092	10/27/2011	115.00	HAMMOND	PERRAULT WALK	SMOKE	SWBNET,
473-094	473-093	10/27/2011	358.00	PERRAULT WALK	GRANT	SMOKE	SWBNET,
474-002	474-001	10/26/2011	33.00	DWYER RD	WARREN DR	SMOKE	SWBNET,
474-003	474-002	10/22/2011	210.00	DWYER RD	CARDENAS	SMOKE	SWBNET,
474-004	474-003	10/26/2011	388.00	CARDENAS	PRESSBURG	SMOKE	SWBNET,
474-005	474-004	10/26/2011	385.00	CARDENAS	PRESSBURG	SMOKE	SWBNET,
474-006	474-005	10/26/2011	415.00	CARDENAS	PRENTISS AV	SMOKE	SWBNET,
474-007	474-006	10/26/2011	420.00	CARDENAS	PRENTISS AV	SMOKE	SWBNET,
474-008	474-007	10/26/2011	419.00	CARDENAS	PRENTISS AV	SMOKE	SWBNET,
474-009	474-008	10/26/2011	389.00	CARDENAS	CHEF MENTEUR HW	SMOKE	SWBNET,
474-010	474-009	10/26/2011	375.00	CARDENAS	CHEF MENTEUR HW	SMOKE	SWBNET,
474-011	474-010	10/26/2011	40.00	CARDENAS	CHEF MENTEUR HW	SMOKE	SWBNET,
474-012	474-011	10/26/2011	105.00	CHEF MENTEUR HW	CARDENAS	SMOKE	SWBNET,
474-013	474-012	10/26/2011	166.00	CHEF MENTEUR HW	CARDENAS	SMOKE	SWBNET,
474-014	474-013	10/26/2011	10.00	CHEF MENTEUR HW	CARDENAS	SMOKE	SWBNET,
474-015	474-013	10/26/2011	280.00	CHEF MENTEUR HW	SIERRA MADRE DR	SMOKE	SWBNET,
474-016	474-015	10/26/2011	280.00	CHEF MENTEUR HW	CORONADO DR	SMOKE	SWBNET,
474-017	474-014	10/26/2011	93.00	CHEF MENTEUR HW	READ BL	SMOKE	SWBNET,
474-018	474-017	10/26/2011	290.00	CHEF MENTEUR HW	READ BL	SMOKE	SWBNET,
474-019	474-018	10/27/2011	270.00	CHEF MENTEUR HW	READ BL	SMOKE	SWBNET,
474-020	474-019	10/27/2011	165.00	CHEF MENTEUR HW	READ BL	SMOKE	SWBNET,
474-022	474-003	10/27/2011	195.00	DWYER RD	SIERRA MADRE DR	SMOKE	SWBNET,
474-023	474-022	10/27/2011	32.00	DWYER RD	SIERRA MADRE DR	SMOKE	SWBNET,
474-024	474-023	10/27/2011	395.00	SIERRA MADRE DR	PRESSBURG	SMOKE	SWBNET,
474-025	474-024	10/27/2011	410.00	SIERRA MADRE DR	PRESSBURG	SMOKE	SWBNET,
474-026	474-025	02/22/2011	411.00	SIERRA MADRE DR	PRENTISS AV	TV	DCGCTV, 04/07/2011, MWH Submittal of TV ESSA2 Data Sent by Montgomery Watson 04/06/11.
474-027	474-026	10/27/2011	362.00	SIERRA MADRE DR	PRENTISS AV	SMOKE	SWBNET,
474-028	474-027	10/27/2011	420.00	SIERRA MADRE DR	PRENTISS AV	SMOKE	SWBNET,
474-029	474-028	11/01/2011	382.00	SIERRA MADRE DR	CHEF MENTEUR HW	SMOKE	SWBNET,
474-030	474-029	11/01/2011	382.00	SIERRA MADRE DR	CHEF MENTEUR HW	SMOKE	SWBNET,
474-031	474-023	11/01/2011	225.00	DWYER RD	CORONADO DR	SMOKE	SWBNET,
474-032	474-031	11/02/2011	420.00	CORONADO DR	PRESSBURG	SMOKE	SWBNET,
474-033	474-032	11/02/2011	419.00	CORONADO DR	PRESSBURG	SMOKE	SWBNET,
474-034	474-033	11/02/2011	360.00	CORONADO DR	PRENTISS AV	SMOKE	SWBNET,
474-035	474-034	11/02/2011	363.00	CORONADO DR	PRENTISS AV	SMOKE	SWBNET,
474-036	474-035	11/02/2011	375.00	CORONADO DR	PRENTISS AV	SMOKE	SWBNET,
474-037	474-036	11/02/2011	408.00	CORONADO DR	CHEF MENTEUR HW	SMOKE	SWBNET,
474-038	474-037	11/02/2011	410.00	CORONADO DR	CHEF MENTEUR HW	SMOKE	SWBNET,
474-039	474-001	11/02/2011	216.00	WARREN DR	SEAWOOD	SMOKE	SWBNET,
474-040	474-039	11/02/2011	278.00	WARREN DR	SEAWOOD	SMOKE	SWBNET,
474-041	474-040	11/02/2011	327.00	SEAWOOD	READ BL	SMOKE	SWBNET,
474-042	474-041	11/02/2011	328.00	SEAWOOD	READ BL	SMOKE	SWBNET,
474-043	474-042	11/02/2011	198.00	READ BL	PRESSBURG	SMOKE	SWBNET,
474-044	474-042	11/02/2011	189.00	READ BL	ROSEWOOD DR	SMOKE	SWBNET,
474-045	474-042	11/02/2011	88.00	SEAWOOD	READ BL	SMOKE	SWBNET,
474-046	474-045	11/02/2011	255.00	READ BL	PRESSBURG	SMOKE	SWBNET,
474-047	474-045	11/02/2011	175.00	READ BL	ROSEWOOD DR	SMOKE	SWBNET,
474-048	474-047	11/02/2011	169.00	READ BL	DWYER RD	SMOKE	SWBNET,
474-049	474-040	11/02/2011	250.00	WARREN DR	PRESSBURG	SMOKE	SWBNET,
474-050	474-049	11/02/2011	258.00	PRESSBURG	READ BL	SMOKE	SWBNET,
474-051	474-050	11/02/2011	261.00	PRESSBURG	READ BL	SMOKE	SWBNET,
474-052	474-049	11/02/2011	250.00	WARREN DR	LAKWOOD	SMOKE	SWBNET,
474-053	474-052	11/02/2011	326.00	LAKWOOD	READ BL	SMOKE	SWBNET,
474-054	474-053	11/02/2011	327.00	LAKWOOD	READ BL	SMOKE	SWBNET,
474-055	474-054	11/02/2011	154.00	READ BL	HILLWOOD	SMOKE	SWBNET,
474-056	474-054	11/03/2011	194.00	READ BL	PRESSBURG	SMOKE	SWBNET,
474-057	474-054	11/03/2011	85.00	LAKWOOD	READ BL	SMOKE	SWBNET,
474-058	474-057	04/10/2015	175.00	READ BL	PRESSBURG	SMOKE	SWBNET,
474-059	474-057	11/03/2011	445.00	READ BL	BROOKWOOD	SMOKE	SWBNET,
474-060	474-052	11/03/2011	249.00	WARREN DR	HILLWOOD	SMOKE	SWBNET,
474-061	474-060	11/03/2011	303.00	HILLWOOD	READ BL	SMOKE	SWBNET,
474-062	474-061	11/03/2011	304.00	HILLWOOD	READ BL	SMOKE	SWBNET,
474-063	474-060	02/24/2011	250.00	WARREN DR	BROOKWOOD	TV	DCGCTV, 04/07/2011, MWH Submittal of TV ESSA2 Data Sent by Montgomery Watson 04/06/11.
474-064	474-063	11/03/2011	326.00	BROOKWOOD	READ BL	SMOKE	SWBNET,
474-065	474-064	11/03/2011	327.00	BROOKWOOD	READ BL	SMOKE	SWBNET,
474-067	474-065	11/03/2011	125.00	READ BL	AIRWOOD	SMOKE	SWBNET,
474-068	474-063	11/03/2011	250.00	WARREN DR	AIRWOOD	SMOKE	SWBNET,
474-069	474-068	02/22/2011	330.00	AIRWOOD	READ BL	TV	DCGCTV, 04/07/2011, MWH Submittal of TV ESSA2 Data Sent by Montgomery Watson 04/06/11.
474-070	474-069	11/03/2011	330.00	AIRWOOD	READ BL	SMOKE	SWBNET,
474-072	474-070	11/03/2011	80.00	AIRWOOD	READ BL	SMOKE	SWBNET,
474-073	474-072	11/03/2011	190.00	READ BL	BROOKWOOD	SMOKE	SWBNET,
474-074	474-072	11/03/2011	432.00	READ BL	SPRINGWOOD	SMOKE	SWBNET,
474-075	474-074	11/03/2011	75.00	READ BL	SPRINGWOOD	SMOKE	SWBNET,

474-076	474-075	11/03/2011	405.00	READ BL	GRANT	SMOKE	SWBNET,
474-077	474-076	11/03/2011	302.00	READ BL	CHEF MENTEUR HW	SMOKE	SWBNET,
474-078	474-068	11/03/2011	250.00	WARREN DR	DREUX AV	SMOKE	SWBNET,
474-079	474-078	11/03/2011	303.00	DREUX AV	READ BL	SMOKE	SWBNET,
474-080	474-079	11/03/2011	302.00	DREUX AV	READ BL	SMOKE	SWBNET,
474-081	474-078	11/03/2011	260.00	WARREN DR	SPRINGWOOD	SMOKE	SWBNET,
474-083	474-081	11/04/2011	328.00	SPRINGWOOD	READ BL	SMOKE	SWBNET,
474-084	474-083	11/04/2011	326.00	SPRINGWOOD	READ BL	SMOKE	SWBNET,
474-086	474-084	11/04/2011	410.00	READ BL	GRANT	SMOKE	SWBNET,
474-088	474-001	11/09/2011	23.00	DWYER RD	WARREN DR	SMOKE	SWBNET,
474-089	474-088	11/09/2011	250.00	DWYER RD	ROSEWOOD DR	SMOKE	SWBNET,
474-090	474-089	11/09/2011	175.00	ROSEWOOD DR	READ BL	SMOKE	SWBNET,
474-091	474-090	02/22/2011	270.00	ROSEWOOD DR	READ BL	TV	DCGCTV, 04/07/2011, MWH Submittal of TV ESSA2 Data Sent by Montgomery Watson 04/06/11.
474-092	474-089	11/09/2011	75.00	DWYER RD	READ BL	SMOKE	SWBNET,
474-093	474-092	11/09/2011	320.00	DWYER RD	READ BL	SMOKE	SWBNET,
474-094	474-093	11/09/2011	321.00	DWYER RD	REDWOOD	SMOKE	SWBNET,
474-095	474-094	11/09/2011	443.00	REDWOOD	BROOKWOOD	SMOKE	SWBNET,
474-096	474-095	11/09/2011	454.00	REDWOOD	BROOKWOOD	SMOKE	SWBNET,
474-097	474-096	11/09/2011	450.00	REDWOOD	BROOKWOOD	SMOKE	SWBNET,
474-098	474-097	11/09/2011	394.00	REDWOOD	GRANT	SMOKE	SWBNET,
474-099	474-098	11/09/2011	380.00	REDWOOD	GRANT	SMOKE	SWBNET,
474-100	474-099	11/09/2011	275.00	REDWOOD	GRANT	SMOKE	SWBNET,
474-101	474-094	11/09/2011	260.00	DWYER RD	SANDALWOOD	SMOKE	SWBNET,
474-102	474-101	03/01/2011	395.00	SANDALWOOD	BROOKWOOD	TV	DCGCTV, 04/07/2011, MWH Submittal of TV ESSA2 Data Sent by Montgomery Watson 04/06/11.
474-103	474-102	11/09/2011	445.00	SANDALWOOD	BROOKWOOD	SMOKE	SWBNET,
474-104	474-103	11/09/2011	470.00	SANDALWOOD	BROOKWOOD	SMOKE	SWBNET,
474-105	474-104	11/09/2011	394.00	SANDALWOOD	GRANT	SMOKE	SWBNET,
474-106	474-105	11/09/2011	380.00	SANDALWOOD	GRANT	SMOKE	SWBNET,
474-107	474-106	02/28/2011	392.00	SANDALWOOD	GRANT	TV	DCGCTV, 04/07/2011, MWH Submittal of TV ESSA2 Data Sent by Montgomery Watson 04/06/11.
474-108	474-107	11/09/2011	364.00	GRANT	READ BL	SMOKE	SWBNET,
474-109	474-107	11/09/2011	174.00	GRANT	LURLINE	SMOKE	SWBNET,
474-110	474-101	11/09/2011	260.00	DWYER RD	LURLINE	SMOKE	SWBNET,
474-111	474-110	02/28/2011	350.00	LURLINE	BROOKWOOD	TV	DCGCTV, 04/07/2011, MWH Submittal of TV ESSA2 Data Sent by Montgomery Watson 04/06/11.
474-112	474-111	02/25/2011	425.00	LURLINE	BROOKWOOD	TV	DCGCTV, 04/07/2011, MWH Submittal of TV ESSA2 Data Sent by Montgomery Watson 04/06/11.
474-113	474-112	02/24/2011	416.00	LURLINE	BROOKWOOD	TV	DCGCTV, 04/07/2011, MWH Submittal of TV ESSA2 Data Sent by Montgomery Watson 04/06/11.
474-114	474-104	11/10/2011	259.00	BROOKWOOD	LURLINE	SMOKE	SWBNET,
474-115	474-114	11/10/2011	399.00	LURLINE	GRANT	SMOKE	SWBNET,
474-116	474-115	11/10/2011	401.00	LURLINE	GRANT	SMOKE	SWBNET,
474-117	474-116	11/10/2011	360.00	LURLINE	GRANT	SMOKE	SWBNET,
474-118	474-117	11/10/2011	225.00	LURLINE	CHEF MENTEUR HW	SMOKE	SWBNET,
474-119	474-118	11/10/2011	265.00	LURLINE	CHEF MENTEUR HW	SMOKE	SWBNET,
474-120	474-119	11/10/2011	79.00	LURLINE	CHEF MENTEUR HW	SMOKE	SWBNET,
474-122	497-012	11/11/2011	283.00	CHEF MENTEUR HW	READ BL	SMOKE	SWBNET,
474-123	474-122	11/11/2011	185.00	CHEF MENTEUR HW	READ BL	SMOKE	SWBNET,
475-002	475-001	11/11/2011	26.00	PAPANIA DR	VIENNA	SMOKE	SWBNET,
475-003	475-002	11/11/2011	235.00	PAPANIA DR	DWYER RD	SMOKE	SWBNET,
475-005	475-003	11/11/2011	454.00	DWYER RD	WRIGHT RD	SMOKE	SWBNET,
475-006	475-OF1	11/11/2011	25.00	DWYER RD	PAPANIA DR	SMOKE	SWBNET,
475-007	475-006	11/11/2011	140.00	PAPANIA DR	VIENNA	SMOKE	SWBNET,
475-009	475-006	11/11/2011	205.00	DWYER RD	CORINNE	SMOKE	SWBNET,
475-010	475-009	11/11/2011	310.00	DWYER RD	CORINNE	SMOKE	SWBNET,
475-011	475-010	11/11/2011	150.00	CORINNE	VIENNA	SMOKE	SWBNET,
475-012	475-001	11/11/2011	108.00	PAPANIA DR	VIENNA	SMOKE	SWBNET,
475-013	475-012	11/11/2011	252.00	PAPANIA DR	PRESSBURG	SMOKE	SWBNET,
475-014	475-013	11/11/2011	332.00	PAPANIA DR	PRESSBURG	SMOKE	SWBNET,
475-015	475-014	11/11/2011	276.00	PRESSBURG	BRIGHT DR	SMOKE	SWBNET,
475-016	475-015	11/11/2011	345.00	BRIGHT DR	PRENTISS AV	SMOKE	SWBNET,
475-017	475-016	11/11/2011	365.00	BRIGHT DR	PRENTISS AV	SMOKE	SWBNET,
475-018	475-015	11/11/2011	271.00	PRESSBURG	NIGHTHART	SMOKE	SWBNET,
475-019	475-018	07/07/2011	358.00	NIGHTHART	PRENTISS AV	TV	DCGCTV, 01/06/2012, MWH Submittal of TV ESSA2 Data Sent by Montgomery Watson 12/27/11
475-020	475-019	11/11/2011	350.00	NIGHTHART	PRENTISS AV	SMOKE	SWBNET,
475-021	475-014	11/14/2011	400.00	PAPANIA DR	PRENTISS AV	SMOKE	SWBNET,
475-022	475-021	11/14/2011	398.00	PAPANIA DR	PRENTISS AV	SMOKE	SWBNET,
475-023	475-022	11/14/2011	276.00	PRENTISS AV	BRIGHT DR	SMOKE	SWBNET,
475-024	475-023	07/07/2011	296.00	BRIGHT DR	DREUX AV	TV	DCGCTV, 01/06/2012, MWH Submittal of TV ESSA2 Data Sent by Montgomery Watson 12/27/11
475-025	475-023	11/14/2011	272.00	PRENTISS AV	NIGHTHART	SMOKE	SWBNET,
475-026	475-025	07/08/2011	246.00	NIGHTHART	DREUX AV	TV	MWESA2,
475-027	475-022	11/14/2011	464.00	PAPANIA DR	DREUX AV	SMOKE	SWBNET,
475-028	475-027	07/05/2011	460.00	DREUX AV	NIGHTHART	TV	MWESA2,
475-029	475-028	07/05/2011	100.00	NIGHTHART	PRENTISS AV	TV	ESSA2, 11/11/2011, MWH Submittal of TV ESSA2 Data Sent by Montgomery Watson 11/04/11
475-030	475-027	11/14/2011	260.00	DREUX AV	CHRYSLER	SMOKE	SWBNET,
475-031	475-030	07/27/2011	299.00	DREUX AV	CORINNE	TV	MWESA2,
475-032	475-027	11/14/2011	440.00	PAPANIA DR	CHEF MENTEUR HW	SMOKE	SWBNET,
475-033	475-032	11/14/2011	20.00	PAPANIA DR	CHEF MENTEUR HW	SMOKE	SWBNET,

475-034	475-033	11/14/2011	340.00	CHEF MENTEUR HW	GOOD DR	SMOKE	SWBNET,
475-035	475-034	11/14/2011	72.00	CHEF MENTEUR HW	GOOD DR	SMOKE	SWBNET,
475-036	475-033	11/14/2011	300.00	CHEF MENTEUR HW	NOTTINGHAM DR	SMOKE	SWBNET,
475-037	475-036	11/14/2011	294.00	CHEF MENTEUR HW	NOTTINGHAM DR	SMOKE	SWBNET,
475-038	475-012	11/14/2011	216.00	VIENNA	CHRYSLER	SMOKE	SWBNET,
475-039	475-038	11/14/2011	51.00	VIENNA	CHRYSLER	SMOKE	SWBNET,
475-040	475-039	07/27/2011	132.00	CHRYSLER	PRESSBURG	TV	MWESA2,
475-041	475-040	07/27/2011	475.00	CHRYSLER	PRESSBURG	TV	MWESA2,
475-042	475-014	11/14/2011	276.00	PRESSBURG	CHRYSLER	SMOKE	SWBNET,
475-043	475-042	11/14/2011	324.00	CHRYSLER	PRENTISS AV	SMOKE	SWBNET,
475-044	475-043	07/27/2011	408.00	CHRYSLER	PRENTISS AV	TV	DCGCTV, 01/06/2012, MWH Submittal of TV ESSA2 Data Sent by Montgomery Watson 12/27/11
475-045	475-042	11/15/2011	271.00	PRESSBURG	CORINNE	SMOKE	SWBNET,
475-046	475-045	11/15/2011	374.00	CORINNE	PRENTISS AV	SMOKE	SWBNET,
475-047	475-046	11/15/2011	365.00	CORINNE	PRENTISS AV	SMOKE	SWBNET,
475-048	475-022	11/15/2011	275.00	PRENTISS AV	CHRYSLER	SMOKE	SWBNET,
475-049	475-048	11/15/2011	370.00	CHRYSLER	DREUX AV	SMOKE	SWBNET,
475-050	475-048	11/15/2011	268.00	PRENTISS AV	CORINNE	SMOKE	SWBNET,
475-051	475-050	11/15/2011	438.00	CORINNE	DREUX AV	SMOKE	SWBNET,
475-052	475-039	11/15/2011	290.00	VIENNA	CORINNE	SMOKE	SWBNET,
475-053	475-052	11/15/2011	282.00	CORINNE	PRESSBURG	SMOKE	SWBNET,
475-054	475-053	11/15/2011	289.00	CORINNE	PRESSBURG	SMOKE	SWBNET,
475-055	476-035	11/15/2011	375.00	CHEF MENTEUR HW	PAPANIA DR	SMOKE	SWBNET,
475-056	475-055	11/15/2011	333.00	CHEF MENTEUR HW	PAPANIA DR	SMOKE	SWBNET,
475-057	475-056	11/15/2011	220.00	CHEF MENTEUR HW	PAPANIA DR	SMOKE	SWBNET,
475-058	475-057	11/15/2011	146.00	CHEF MENTEUR HW	GOOD DR	SMOKE	SWBNET,
475-059	475-058	11/15/2011	100.00	CHEF MENTEUR HW	GOOD DR	SMOKE	SWBNET,
475-060	474-031	11/16/2011	210.00	DWYER RD	SCHINDLER DR	SMOKE	SWBNET,
475-061	475-060	11/15/2011	224.00	SCHINDLER DR	PRESSBURG	SMOKE	SWBNET,
475-062	475-061	11/15/2011	320.00	SCHINDLER DR	PRESSBURG	SMOKE	SWBNET,
475-063	475-062	11/15/2011	325.00	SCHINDLER DR	PRESSBURG	SMOKE	SWBNET,
475-064	475-063	11/15/2011	295.00	SCHINDLER DR	PRENTISS AV	SMOKE	SWBNET,
475-065	475-064	11/15/2011	327.00	SCHINDLER DR	PRENTISS AV	SMOKE	SWBNET,
475-066	475-065	11/15/2011	280.00	SCHINDLER DR	PRENTISS AV	SMOKE	SWBNET,
475-067	475-066	11/15/2011	303.00	SCHINDLER DR	CHEF MENTEUR HW	SMOKE	SWBNET,
475-068	475-067	11/15/2011	332.00	SCHINDLER DR	CHEF MENTEUR HW	SMOKE	SWBNET,
475-069	475-068	11/15/2011	288.00	SCHINDLER DR	CHEF MENTEUR HW	SMOKE	SWBNET,
475-070	475-060	11/16/2011	232.00	DWYER RD	HAUCK DR	SMOKE	SWBNET,
475-071	475-070	11/16/2011	250.00	HAUCK DR	PRESSBURG	SMOKE	SWBNET,
475-072	475-071	11/16/2011	321.00	HAUCK DR	PRESSBURG	SMOKE	SWBNET,
475-073	475-072	11/16/2011	328.00	HAUCK DR	PRESSBURG	SMOKE	SWBNET,
475-074	475-073	11/08/2011	448.00	HAUCK DR	PRENTISS AV	SMOKE	SWBNET,
475-075	475-074	11/08/2011	385.00	HAUCK DR	PRENTISS AV	SMOKE	SWBNET,
475-076	475-075	11/08/2011	299.00	HAUCK DR	CHEF MENTEUR HW	SMOKE	SWBNET,
475-077	475-076	11/08/2011	331.00	HAUCK DR	CHEF MENTEUR HW	SMOKE	SWBNET,
475-078	475-077	11/04/2011	334.00	HAUCK DR	CHEF MENTEUR HW	SMOKE	SWBNET,
475-079	475-070	11/08/2011	233.00	DWYER RD	GOOD DR	SMOKE	SWBNET,
475-080	475-079	11/08/2011	252.00	GOOD DR	PRESSBURG	SMOKE	SWBNET,
475-081	475-080	11/08/2011	339.00	GOOD DR	PRESSBURG	SMOKE	SWBNET,
475-082	475-081	11/08/2011	340.00	GOOD DR	PRESSBURG	SMOKE	SWBNET,
475-083	475-082	11/08/2011	400.00	GOOD DR	PRENTISS AV	SMOKE	SWBNET,
475-084	475-083	11/08/2011	409.00	GOOD DR	PRENTISS AV	SMOKE	SWBNET,
475-085	475-084	11/08/2011	319.00	GOOD DR	CHEF MENTEUR HW	SMOKE	SWBNET,
475-086	475-085	11/08/2011	322.00	GOOD DR	CHEF MENTEUR HW	SMOKE	SWBNET,
475-087	475-086	11/08/2011	340.00	GOOD DR	CHEF MENTEUR HW	SMOKE	SWBNET,
475-088	475-098	11/08/2011	175.00	PAPANIA DR	VIENNA	SMOKE	SWBNET,
475-089	475-012	04/10/2015	318.00	VIENNA	BRIGHT DR	SMOKE	SWBNET,
475-090	475-089	11/08/2011	95.00	VIENNA	NIGHTHART	SMOKE	SWBNET,
475-091	475-090	11/08/2011	70.00	VIENNA	NIGHTHART	SMOKE	SWBNET,
475-092	475-091	11/08/2011	65.00	VIENNA	NIGHTHART	SMOKE	SWBNET,
475-093	475-092	11/08/2011	50.00	NIGHTHART	PRESSBURG	SMOKE	SWBNET,
475-094	475-093	11/08/2011	75.00	NIGHTHART	PRESSBURG	SMOKE	SWBNET,
475-095	475-094	11/08/2011	198.00	NIGHTHART	PRESSBURG	SMOKE	SWBNET,
475-096	475-089	11/08/2011	147.00	BRIGHT DR	PRESSBURG	SMOKE	SWBNET,
475-097	475-096	07/07/2011	270.00	BRIGHT DR	PRESSBURG	TV	MWESA2,
475-098	475-003	11/09/2011	10.00	DWYER RD	PAPANIA DR	SMOKE	SWBNET,
475-099	474-016	08/06/2015	311.00	10500	CHEF MENTEUR HW	SMOKE	SWBNET,
475-200	475-087	11/10/2011	21.00	GOOD DR	CHEF MENTEUR HW	SMOKE	SWBNET,
475-OF1	475-098	11/10/2011	10.00	DWYER RD	PAPANIA DR	SMOKE	SWBNET,
476-001	475-005	11/09/2011	460.00	DWYER RD	WRIGHT RD	SMOKE	SWBNET,
476-002	476-001	11/09/2011	158.00	WRIGHT RD	WILL STUTLEY DR	SMOKE	SWBNET,
476-003	476-002	07/08/2011	195.00	WILL STUTLEY DR	NOTTINGHAM DR	TV	DCGCTV, 01/06/2012, MWH Submittal of TV ESSA2 Data Sent by Montgomery Watson 12/27/11
476-004	476-003	11/10/2011	362.00	NOTTINGHAM DR	PRESSBURG	SMOKE	SWBNET,
476-005	476-004	11/09/2011	374.00	NOTTINGHAM DR	PRESSBURG	SMOKE	SWBNET,
476-006	476-005	11/09/2011	400.00	NOTTINGHAM DR	PRENTISS AV	SMOKE	SWBNET,

476-007	476-006	11/09/2011	405.00	NOTTINGHAM DR	PRENTISS AV	SMOKE	SWBNET,
476-008	476-007	07/06/2011	419.00	NOTTINGHAM DR	CHEF MENTEUR HW	TV	DCGCTV, 01/06/2012, MWH Submittal of TV ESSA2 Data Sent by Montgomery Watson 12/27/11
476-009	476-008	11/09/2011	92.00	NOTTINGHAM DR	CHEF MENTEUR HW	SMOKE	SWBNET,
476-010	476-009	07/08/2011	193.00	NOTTINGHAM DR	CHEF MENTEUR HW	TV	DCGCTV, 01/06/2012, MWH Submittal of TV ESSA2 Data Sent by Montgomery Watson 12/27/11
476-011	476-010	07/08/2011	150.00	CHEF MENTEUR HW	PAPANIA DR	TV	MWESA2,
476-012	476-010	07/27/2011	125.00	CHEF MENTEUR HW	WRIGHT RD	TV	DCGCTV, 01/06/2012, MWH Submittal of TV ESSA2 Data Sent by Montgomery Watson 12/27/11
476-013	476-002	11/09/2011	101.00	WRIGHT RD	PRESSBURG	SMOKE	SWBNET,
476-014	476-013	11/09/2011	178.00	WRIGHT RD	PRESSBURG	SMOKE	SWBNET,
476-015	476-014	11/09/2011	454.00	WRIGHT RD	PRESSBURG	SMOKE	SWBNET,
476-016	476-015	11/09/2011	404.00	WRIGHT RD	PRENTISS AV	SMOKE	SWBNET,
476-017	476-016	07/06/2011	402.00	WRIGHT RD	PRENTISS AV	TV	MWESA2,
476-018	476-017	11/09/2011	466.00	WRIGHT RD	CHEF MENTEUR HW	SMOKE	SWBNET,
476-019	476-018	11/09/2011	128.00	WRIGHT RD	CHEF MENTEUR HW	SMOKE	SWBNET,
476-020	476-002	11/09/2011	85.00	WILL STUTLEY DR	WRIGHT RD	SMOKE	SWBNET,
476-021	476-020	07/27/2011	113.00	WRIGHT RD	PRESSBURG	TV	DCGCTV, 01/06/2012, MWH Submittal of TV ESSA2 Data Sent by Montgomery Watson 12/27/11
476-022	476-021	08/10/2011	202.00	WRIGHT RD	PRESSBURG	TV	DCGCTV, 01/06/2012, MWH Submittal of TV ESSA2 Data Sent by Montgomery Watson 12/27/11
476-023	476-022	11/09/2011	410.00	WRIGHT RD	PRESSBURG	SMOKE	SWBNET,
476-024	476-023	11/09/2011	400.00	WRIGHT RD	PRENTISS AV	SMOKE	SWBNET,
476-025	476-024	07/06/2011	407.00	WRIGHT RD	PRENTISS AV	TV	MWESA2,
476-026	476-025	07/06/2011	329.00	PRENTISS AV	WRIGHT RD	TV	MWESA2,
476-026	476-084	11/10/2011	210.00	PRENTISS AV	ROBIN HOOD DR	SMOKE	SWBNET,
476-027	476-026	11/10/2011	233.00	PRENTISS AV	ROBIN HOOD DR	SMOKE	SWBNET,
476-028	476-027	11/07/2011	100.00	PRENTISS AV	ROBIN HOOD DR	SMOKE	SWBNET,
476-029	476-025	04/10/2015	328.00	WRIGHT RD	KING RICHARD DR	SMOKE	SWBNET,
476-030	476-029	11/07/2011	212.00	KING RICHARD DR	PRENTISS AV	SMOKE	SWBNET,
476-031	476-030	11/10/2011	201.00	KING RICHARD DR	PRENTISS AV	SMOKE	SWBNET,
476-032	476-029	11/10/2011	198.00	WRIGHT RD	CHEF MENTEUR HW	SMOKE	SWBNET,
476-033	476-032	08/10/2011	115.00	WRIGHT RD	CHEF MENTEUR HW	TV	MWESA2,
476-034	476-033	11/11/2011	150.00	WRIGHT RD	CHEF MENTEUR HW	SMOKE	SWBNET,
476-035	476-034	11/14/2011	350.00	CHEF MENTEUR HW	NOTTINGHAM DR	SMOKE	SWBNET,
476-036	476-033	11/24/2011	424.00	CHEF MENTEUR HW	PRENTISS AV	SMOKE	SWBNET,
476-037	476-036	11/14/2011	441.00	CHEF MENTEUR HW	PRENTISS AV	SMOKE	SWBNET,
476-038	476-020	11/11/2011	296.00	DWYER RD	MAID MARION DR	SMOKE	SWBNET,
476-039	476-038	11/14/2011	332.00	MAID MARION DR	PRESSBURG	SMOKE	SWBNET,
476-040	476-039	11/14/2011	365.00	MAID MARION DR	PRESSBURG	SMOKE	SWBNET,
476-041	476-040	11/14/2011	410.00	PRESSBURG	ROBIN HOOD DR	SMOKE	SWBNET,
476-042	476-040	11/14/2011	344.00	MAID MARION DR	PRENTISS AV	SMOKE	SWBNET,
476-043	476-042	11/14/2011	400.00	MAID MARION DR	PRENTISS AV	SMOKE	SWBNET,
476-044	476-038	11/14/2011	260.00	WILL STUTLEY DR	LITTLE JOHN DR	SMOKE	SWBNET,
476-045	476-044	11/14/2011	311.00	LITTLE JOHN DR	PRESSBURG	SMOKE	SWBNET,
476-046	476-045	08/10/2011	261.00	LITTLE JOHN DR	PRESSBURG	TV	DCGCTV, 01/06/2012, MWH Submittal of TV ESSA2 Data Sent by Montgomery Watson 12/27/11
476-047	476-044	11/14/2011	262.00	WILL STUTLEY DR	ROBIN HOOD DR	SMOKE	SWBNET,
476-048	476-047	11/14/2011	330.00	ROBIN HOOD DR	PRESSBURG	SMOKE	SWBNET,
476-049	476-048	07/07/2011	323.00	ROBIN HOOD DR	PRESSBURG	TV	DCGCTV, 01/06/2012, MWH Submittal of TV ESSA2 Data Sent by Montgomery Watson 12/27/11
476-050	476-049	11/14/2011	399.00	ROBIN HOOD DR	PRENTISS AV	SMOKE	SWBNET,
476-051	476-050	11/14/2011	397.00	ROBIN HOOD DR	PRENTISS AV	SMOKE	SWBNET,
476-052	476-051	07/08/2011	62.00	ROBIN HOOD DR	PRENTISS AV	TV	MWESA2,
476-053	476-052	07/08/2011	106.00	KING RICHARD DR	WRIGHT RD	TV	MWESA2,
476-054	476-053	07/08/2011	93.00	KING RICHARD DR	WRIGHT RD	TV	MWESA2,
476-055	476-054	11/14/2011	90.00	KING RICHARD DR	WRIGHT RD	SMOKE	SWBNET
476-056	476-055	11/14/2011	103.00	KING RICHARD DR	WRIGHT RD	SMOKE	SWBNET
476-057	476-052	11/14/2011	93.00	PRENTISS AV	FRIAR TUCK DR	SMOKE	SWBNET,
476-058	476-057	11/14/2011	82.00	PRENTISS AV	FRIAR TUCK DR	SMOKE	SWBNET,
476-059	476-058	11/14/2011	157.00	PRENTISS AV	CHEF MENTEUR HW	SMOKE	SWBNET,
476-060	476-059	11/14/2011	140.00	PRENTISS AV	CHEF MENTEUR HW	SMOKE	SWBNET,
476-061	476-060	11/15/2011	130.00	CHEF MENTEUR HW	SHERWOOD DR	SMOKE	SWBNET,
476-062	476-047	11/15/2011	260.00	WILL STUTLEY DR	FRIAR TUCK DR	SMOKE	SWBNET,
476-063	476-062	11/15/2011	384.00	FRIAR TUCK DR	PRESSBURG	SMOKE	SWBNET,
476-064	476-063	11/15/2011	252.00	FRIAR TUCK DR	PRESSBURG	SMOKE	SWBNET,
476-065	476-064	11/15/2011	120.00	PRESSBURG	SHERWOOD DR	SMOKE	SWBNET,
476-066	476-065	11/15/2011	120.00	PRESSBURG	SHERWOOD DR	SMOKE	SWBNET,
476-067	476-066	11/15/2011	50.00	SHERWOOD DR	PRESSBURG	SMOKE	SWBNET,
476-068	476-067	11/15/2011	325.00	SHERWOOD DR	DWYER RD	SMOKE	SWBNET,
476-069	476-068	11/15/2011	331.00	SHERWOOD DR	DWYER RD	SMOKE	SWBNET,
476-070	476-066	11/15/2011	350.00	SHERWOOD DR	DWYER RD	SMOKE	SWBNET,
476-071	476-070	11/15/2011	350.00	SHERWOOD DR	DWYER RD	SMOKE	SWBNET,
476-072	476-066	11/15/2011	19.00	SHERWOOD DR	PRESSBURG	SMOKE	SWBNET,
476-073	476-072	11/15/2011	52.00	SHERWOOD DR	CHEF MENTEUR HW	SMOKE	SWBNET,
476-074	476-073	11/15/2011	352.00	SHERWOOD DR	CHEF MENTEUR HW	SMOKE	SWBNET,
476-075	476-074	11/15/2011	350.00	SHERWOOD DR	CHEF MENTEUR HW	SMOKE	SWBNET,
476-076	476-075	11/15/2011	375.00	SHERWOOD DR	CHEF MENTEUR HW	SMOKE	SWBNET,
476-077	476-076	11/15/2011	110.00	SHERWOOD DR	CHEF MENTEUR HW	SMOKE	SWBNET,
476-078	476-077	11/16/2011	90.00	SHERWOOD DR	CHEF MENTEUR HW	SMOKE	SWBNET,
476-079	476-078	11/16/2011	110.00	CHEF MENTEUR HW	PRENTISS AV	SMOKE	SWBNET,

476-080	476-064	11/16/2011	120.00	FRIAR TUCK DR	PRENTISS AV	SMOKE	SWBNET,
476-081	476-080	11/16/2011	380.00	FRIAR TUCK DR	PRENTISS AV	SMOKE	SWBNET,
476-082	476-081	11/16/2011	381.00	FRIAR TUCK DR	PRENTISS AV	SMOKE	SWBNET,
476-083	476-082	11/16/2011	70.00	FRIAR TUCK DR	PRENTISS AV	SMOKE	SWBNET,
476-084	476-025	11/16/2011	120.00	PRENTISS AV	MAID MARION DR	SMOKE	SWBNET,
477-007	469-021	11/16/2011	357.00	MORRISON RD	BENSON CT	SMOKE	SWBNET,
477-008	477-007	11/16/2011	270.00	MORRISON RD	CLARIDGE CT	SMOKE	SWBNET,
477-009	477-008	11/16/2011	390.00	MORRISON RD	CROWDER BL	SMOKE	SWBNET,
477-010	477-009	11/16/2011	300.00	MORRISON RD	CROWDER BL	SMOKE	SWBNET,
477-011	477-001	11/16/2011	70.00	MORRISON RD	BURKE AV	SMOKE	SWBNET,
477-012	477-011	11/16/2011	245.00	MORRISON RD	HEATHER CT	SMOKE	SWBNET,
477-013	477-012	11/16/2011	275.00	HEATHER CT	MORRISON RD	SMOKE	SWBNET,
477-014	477-013	11/16/2011	245.00	HEATHER CT	MORRISON RD	SMOKE	SWBNET,
477-015	477-012	11/16/2011	111.00	MORRISON RD	DARTMOOR DR	SMOKE	SWBNET,
477-016	477-015	11/16/2011	251.00	MORRISON RD	DARTMOOR DR	SMOKE	SWBNET,
477-017	477-016	11/16/2011	253.00	MORRISON RD	DARTMOOR DR	SMOKE	SWBNET,
477-018	477-017	02/24/2012	263.00	DARTMOOR DR	SCOTTSDALE DR	SMOKE	SWBNET,
477-019	477-018	02/24/2012	239.00	DARTMOOR DR	ABERDEEN RD	SMOKE	SWBNET,
477-020	477-019	02/24/2012	290.00	DARTMOOR DR	ABERDEEN RD	SMOKE	SWBNET,
477-021	477-020	02/24/2012	227.00	ABERDEEN RD	BENSON	SMOKE	SWBNET,
477-022	477-020	02/24/2012	204.00	ABERDEEN RD	AFTON DR	SMOKE	SWBNET,
477-023	477-022	02/24/2012	230.00	AFTON DR	LOMOND RD	SMOKE	SWBNET,
477-024	477-023	02/24/2012	354.00	LOMOND RD	BENSON	SMOKE	SWBNET,
477-025	477-023	02/24/2012	221.00	AFTON DR	CURRAN BL	SMOKE	SWBNET,
477-026	477-018	04/02/2015	284.00	SCOTTSDALE DR	BENSON	SMOKE	SWBNET,
477-027	477-026	02/27/2012	246.00	BENSON	ABERDEEN RD	SMOKE	SWBNET,
477-028	477-027	02/27/2012	210.00	BENSON	ABERDEEN RD	SMOKE	SWBNET,
477-029	477-026	02/27/2012	244.00	SCOTTSDALE DR	KENYON RD	SMOKE	SWBNET,
477-030	477-029	02/27/2012	256.00	KENYON RD	ABERDEEN RD	SMOKE	SWBNET,
477-031	477-030	02/27/2012	272.00	KENYON RD	ABERDEEN RD	SMOKE	SWBNET,
477-032	477-029	02/27/2012	265.00	SCOTTSDALE DR	ABERDEEN RD	SMOKE	SWBNET,
477-033	477-032	02/27/2012	225.00	SCOTTSDALE DR	ABERDEEN RD	SMOKE	SWBNET,
477-034	477-033	02/27/2012	229.00	SCOTTSDALE DR	ABERDEEN RD	SMOKE	SWBNET,
477-035	477-017	02/27/2012	367.00	MORRISON RD	BENSON	SMOKE	SWBNET,
477-036	477-035	02/27/2012	272.00	MORRISON RD	MORRISON CT	SMOKE	SWBNET,
477-037	477-036	02/27/2012	302.00	MORRISON RD	MORRISON CT	SMOKE	SWBNET,
477-038	477-037	02/27/2012	21.00	MORRISON RD	MORRISON CT	SMOKE	SWBNET,
477-039	477-038	02/27/2012	124.00	MORRISON RD	MORRISON CT	SMOKE	SWBNET,
477-040	477-039	02/27/2012	195.00	MORRISON CT	MORRISON RD	SMOKE	SWBNET,
477-041	477-040	02/27/2012	279.00	MORRISON CT	MORRISON RD	SMOKE	SWBNET,
477-042	477-041	02/27/2012	105.00	MORRISON CT	MORRISON RD	SMOKE	SWBNET,
477-043	477-039	04/02/2015	213.00	MORRISON RD	CROWDER BL	SMOKE	SWBNET,
477-045	477-011	04/02/2015	388.00	BURKE AV	ADELE	SMOKE	SWBNET,
477-046	477-045	02/28/2012	127.00	BURKE AV	ADELE	SMOKE	SWBNET,
477-047	477-046	02/28/2012	260.00	BURKE AV	FULTON	SMOKE	SWBNET,
477-048	477-047	02/28/2012	390.00	BURKE AV	FULTON	SMOKE	SWBNET,
477-049	477-048	02/28/2012	112.00	BURKE AV	CURRAN BL	SMOKE	SWBNET,
477-050	477-049	02/28/2012	352.00	CURRAN BL	DANIEL DR	SMOKE	SWBNET,
477-051	477-050	02/28/2012	313.00	DANIEL DR	CURRAN BL	SMOKE	SWBNET,
477-052	477-051	02/28/2012	310.00	DANIEL DR	CURRAN BL	SMOKE	SWBNET,
477-053	477-050	02/28/2012	365.00	CURRAN BL	AFTON DR	SMOKE	SWBNET,
477-054	477-053	02/28/2012	359.00	CURRAN BL	BENSON	SMOKE	SWBNET,
477-055	477-054	02/28/2012	372.00	CURRAN BL	MEYN	SMOKE	SWBNET,
477-056	477-055	02/28/2012	375.00	CURRAN BL	MEYN	SMOKE	SWBNET,
477-057	477-056	02/28/2012	287.00	CURRAN BL	CROWDER BL	SMOKE	SWBNET,
477-058	477-049	02/28/2012	255.00	BURKE AV	GERVAIS	SMOKE	SWBNET,
477-059	477-058	02/28/2012	349.00	GERVAIS	BENSON	SMOKE	SWBNET,
477-060	477-059	02/28/2012	409.00	GERVAIS	BENSON	SMOKE	SWBNET,
477-061	477-060	02/29/2012	442.00	GERVAIS	MEYN	SMOKE	SWBNET,
477-062	477-061	02/29/2012	557.00	GERVAIS	MEYN	SMOKE	SWBNET,
477-063	477-058	02/29/2012	55.00	BURKE AV	DINKINS	SMOKE	SWBNET,
477-064	477-063	02/29/2012	234.00	BURKE AV	DINKINS	SMOKE	SWBNET,
477-065	477-064	02/29/2012	113.00	DINKINS	BENSON	SMOKE	SWBNET,
477-066	477-065	02/29/2012	135.00	DINKINS	BENSON	SMOKE	SWBNET,
477-067	477-066	02/29/2012	425.00	DINKINS	BENSON	SMOKE	SWBNET,
477-068	477-067	02/29/2012	413.00	DINKINS	BENSON	SMOKE	SWBNET,
477-069	477-068	02/29/2012	380.00	DINKINS	MEYN	SMOKE	SWBNET,
477-070	477-069	02/29/2012	371.00	DINKINS	MEYN	SMOKE	SWBNET,
477-071	477-068	02/29/2012	253.00	BENSON	BILL	SMOKE	SWBNET,
477-072	477-071	02/29/2012	305.00	BILL	GUS	SMOKE	SWBNET,
477-073	477-072	02/29/2012	310.00	BILL	GUS	SMOKE	SWBNET,
477-074	477-073	02/10/2012	48.00	GUS	CHASE	SMOKE	SWBNET,
477-075	477-074	02/10/2012	172.00	GUS	CHASE	SMOKE	SWBNET,
477-076	477-071	02/10/2012	250.00	BENSON	CHASE	SMOKE	SWBNET,

477-077	477-076	02/10/2012	150.00	BENSON	HAYNE BL	SMOKE	SWBNET,
477-078	477-076	02/10/2012	300.00	CHASE	GUS	SMOKE	SWBNET,
477-079	477-078	02/10/2012	343.00	CHASE	GUS	SMOKE	SWBNET,
477-080	477-079	02/10/2012	147.00	GUS	HAYNE BL	SMOKE	SWBNET,
477-081	477-064	02/10/2012	85.00	BURKE AV	HAYNE BL	SMOKE	SWBNET,
477-082	477-081	02/10/2012	357.00	BURKE AV	HAYNE BL	SMOKE	SWBNET,
477-083	477-082	02/13/2012	270.00	BURKE AV	HAYNE BL	SMOKE	SWBNET,
477-084	477-083	12/20/2011	462.00	HAYNE BL	BENSON	TV	MWESA2,
477-085	477-084	02/13/2012	450.00	HAYNE BL	BENSON	SMOKE	SWBNET,
477-086	477-085	02/13/2012	453.00	HAYNE BL	GUS	SMOKE	SWBNET,
477-087	477-086	02/13/2012	385.00	HAYNE BL	GUS	SMOKE	SWBNET,
477-088	477-087	02/13/2012	390.00	HAYNE BL	CROWDER BL	SMOKE	SWBNET,
477-089	461-018	02/13/2012	350.00	MORRISON RD	CROWDER BL	SMOKE	SWBNET,
477-090	477-089	02/13/2012	268.00	MORRISON RD	CROWDER BL	SMOKE	SWBNET,
477-091	477-090	02/13/2012	160.00	MORRISON RD	CROWDER BL	SMOKE	SWBNET,
477-092	477-091	02/13/2012	123.00	MORRISON RD	CROWDER BL	SMOKE	SWBNET,
477-093	477-090	02/13/2012	100.00	MORRISON RD	CROWDER BL	SMOKE	SWBNET,
477-094	477-093	02/13/2012	223.00	CROWDER BL	ABERDEEN RD	SMOKE	SWBNET,
477-095	477-094	02/13/2012	476.00	CROWDER BL	ABERDEEN RD	SMOKE	SWBNET,
477-096	477-095	02/13/2012	70.00	CROWDER BL	ABERDEEN RD	SMOKE	SWBNET,
477-097	477-096	02/13/2012	243.00	ABERDEEN RD	MALVERN DR	SMOKE	SWBNET,
477-098	461-014	02/17/2012	249.00	ABERDEEN RD	CROWDER BL	SMOKE	SWBNET,
477-098	477-097	02/13/2012	255.00	ABERDEEN RD	MALVERN DR	SMOKE	SWBNET,
477-099	477-096	02/13/2012	219.00	ABERDEEN RD	MEYN	SMOKE	SWBNET,
477-100	477-099	02/13/2012	270.00	ABERDEEN RD	MEYN	SMOKE	SWBNET,
477-101	477-096	02/16/2012	225.00	CROWDER BL	LOMOND RD	SMOKE	SWBNET,
477-102	477-101	02/16/2012	40.00	CROWDER BL	LOMOND RD	SMOKE	SWBNET,
477-103	477-102	02/16/2012	400.00	LOMOND RD	MEYN	SMOKE	SWBNET,
477-104	477-102	02/16/2012	232.00	LOMOND RD	MALVERN DR	SMOKE	SWBNET,
477-105	461-017	02/17/2012	245.00	LOMOND RD	CROWDER BL	SMOKE	SWBNET,
477-105	477-104	02/20/2012	303.00	LOMOND RD	MALVERN DR	SMOKE	SWBNET,
477-106	477-102	02/16/2012	265.00	CROWDER BL	CURRAN BL	SMOKE	SWBNET,
477-107	477-106	02/16/2012	360.00	CURRAN BL	MALVERN DR	SMOKE	SWBNET,
477-108	477-106	02/16/2012	329.00	CROWDER BL	EDGELAKE CT	SMOKE	SWBNET,
477-109	477-108	02/16/2012	77.00	EDGELAKE CT	CROWDER BL	SMOKE	SWBNET,
477-110	477-108	02/16/2012	32.00	EDGELAKE CT	CROWDER BL	SMOKE	SWBNET,
477-111	477-110	02/16/2012	295.00	EDGELAKE CT	WALES	SMOKE	SWBNET,
477-112	461-189	02/16/2012	355.00	HAYNE BL	CROWDER BL	SMOKE	SWBNET,
477-113	477-112	02/16/2012	360.00	HAYNE BL	CROWDER BL	SMOKE	SWBNET,
477-114	477-110	02/17/2012	25.00	EDGELAKE CT	CROWDER BL	SMOKE	SWBNET,
477-115	477-118	08/06/2015	246.00	CROWDER BL	EDGELAKE CT	SMOKE	SWBNET,
477-116	477-115	08/06/2015	173.00	CROWDER BL	HAYNE BL	SMOKE	SWBNET,
477-117	477-116	08/06/2015	130.00	CROWDER BL	HAYNE BL	SMOKE	SWBNET,
477-118	477-114	08/06/2015	267.00	CROWDER BL	EDGELAKE CT	SMOKE	SWBNET,
478-001	477-046	02/16/2012	260.00	ADELE	DEVINE AV	SMOKE	SWBNET,
478-002	478-001	02/16/2012	221.00	DEVINE AV	MORRISON RD	SMOKE	SWBNET,
478-003	478-002	02/16/2012	217.00	DEVINE AV	MORRISON RD	SMOKE	SWBNET,
478-004	478-001	02/16/2012	290.00	DEVINE AV	FULTON	SMOKE	SWBNET,
478-005	478-004	02/16/2012	289.00	DEVINE AV	FULTON	SMOKE	SWBNET,
478-006	478-001	02/16/2012	251.00	ADELE	VANDERKLOOT AV	SMOKE	SWBNET,
478-007	478-006	02/16/2012	230.00	VANDERKLOOT AV	MORRISON RD	SMOKE	SWBNET,
478-008	478-007	02/16/2012	215.00	VANDERKLOOT AV	MORRISON RD	SMOKE	SWBNET,
478-009	478-006	02/16/2012	329.00	VANDERKLOOT AV	FULTON	SMOKE	SWBNET,
478-010	478-009	02/17/2012	249.00	VANDERKLOOT AV	FULTON	SMOKE	SWBNET,
478-011	478-006	02/17/2012	50.00	ADELE	VANDERKLOOT AV	SMOKE	SWBNET,
478-012	478-011	02/17/2012	395.00	VANDERKLOOT AV	FULTON	SMOKE	SWBNET,
478-013	478-012	02/17/2012	197.00	VANDERKLOOT AV	FULTON	SMOKE	SWBNET,
478-014	478-011	02/17/2012	239.00	VANDERKLOOT AV	MORRISON RD	SMOKE	SWBNET,
478-015	478-014	02/17/2012	198.00	VANDERKLOOT AV	MORRISON RD	SMOKE	SWBNET,
478-016	478-011	02/17/2012	250.00	ADELE	HICKMAN	SMOKE	SWBNET,
478-017	478-016	02/17/2012	296.00	HICKMAN	FULTON	SMOKE	SWBNET,
478-018	478-017	02/17/2012	293.00	HICKMAN	FULTON	SMOKE	SWBNET,
478-019	478-016	03/05/2012	252.00	HICKMAN	MORRISON RD	SMOKE	SWBNET,
478-020	478-019	03/05/2012	252.00	HICKMAN	MORRISON RD	SMOKE	SWBNET,
478-021	478-020	03/05/2012	160.00	MORRISON RD	BREVARD AV	SMOKE	SWBNET,
478-022	478-016	03/05/2012	250.00	ADELE	BREVARD AV	SMOKE	SWBNET,
478-023	478-022	03/05/2012	297.00	BREVARD AV	FULTON	SMOKE	SWBNET,
478-024	478-023	03/05/2012	293.00	BREVARD AV	FULTON	SMOKE	SWBNET,
478-025	478-022	03/05/2012	230.00	BREVARD AV	MORRISON RD	SMOKE	SWBNET,
478-026	478-025	03/05/2012	230.00	BREVARD AV	MORRISON RD	SMOKE	SWBNET,
478-027	478-022	03/05/2012	250.00	ADELE	TRAPIER AV	SMOKE	SWBNET,
478-028	478-027	03/05/2012	297.00	TRAPIER AV	FULTON	SMOKE	SWBNET,
478-029	478-028	03/05/2012	297.00	TRAPIER AV	FULTON	SMOKE	SWBNET,
478-030	478-027	03/05/2012	230.00	TRAPIER AV	MORRISON RD	SMOKE	SWBNET,

478-031	478-030	02/05/2012	231.00	TRAPIER AV	MORRISON RD	SMOKE	SWBNET,
478-032	478-027	03/05/2012	250.00	ADELE	SHUBRICK	SMOKE	SWBNET,
478-033	478-032	03/05/2012	226.00	SHUBRICK	MORRISON RD	SMOKE	SWBNET,
478-034	478-033	03/05/2012	224.00	SHUBRICK	MORRISON RD	SMOKE	SWBNET,
478-035	478-032	03/05/2012	295.00	SHUBRICK	FULTON	SMOKE	SWBNET,
478-036	478-035	03/05/2012	296.00	SHUBRICK	FULTON	SMOKE	SWBNET,
478-037	477-048	02/05/2012	255.00	FULTON	DEVINE AV	SMOKE	SWBNET,
478-038	478-037	02/05/2012	397.00	DEVINE AV	DINKINS	SMOKE	SWBNET,
478-039	478-038	03/05/2012	400.00	DEVINE AV	DINKINS	SMOKE	SWBNET,
478-040	478-039	03/05/2012	420.00	DEVINE AV	HAYNE BL	SMOKE	SWBNET,
478-041	478-037	03/06/2012	243.00	FULTON	VANDERKLOOT AV	SMOKE	SWBNET,
478-042	478-041	03/06/2012	402.00	VANDERKLOOT AV	DINKINS	SMOKE	SWBNET,
478-043	478-042	03/06/2012	398.00	VANDERKLOOT AV	HAYNE BL	SMOKE	SWBNET,
478-044	478-043	03/06/2012	400.00	VANDERKLOOT AV	HAYNE BL	SMOKE	SWBNET,
478-045	478-041	03/06/2012	60.00	FULTON	VANDERKLOOT AV	SMOKE	SWBNET,
478-046	478-045	03/06/2012	400.00	VANDERKLOOT AV	DINKINS	SMOKE	SWBNET,
478-047	478-046	03/06/2012	400.00	VANDERKLOOT AV	HAYNE BL	SMOKE	SWBNET,
478-048	478-047	03/06/2012	398.00	VANDERKLOOT AV	HAYNE BL	SMOKE	SWBNET,
478-049	478-045	03/06/2012	244.00	FULTON	HICKMAN	SMOKE	SWBNET,
478-050	478-049	03/06/2012	426.00	HICKMAN	DINKINS	SMOKE	SWBNET,
478-051	478-050	03/06/2012	423.00	HICKMAN	HAYNE BL	SMOKE	SWBNET,
478-052	478-051	03/06/2012	440.00	HICKMAN	HAYNE BL	SMOKE	SWBNET,
478-053	478-052	03/06/2012	57.00	HICKMAN	HAYNE BL	SMOKE	SWBNET,
478-054	478-053	03/06/2012	214.00	HAYNE BL	VANDERKLOOT AV	SMOKE	SWBNET,
478-055	478-049	03/06/2012	255.00	FULTON	BREVARD AV	SMOKE	SWBNET,
478-056	478-055	03/06/2012	336.00	BREVARD AV	DINKINS	SMOKE	SWBNET,
478-057	478-056	03/06/2012	334.00	BREVARD AV	DINKINS	SMOKE	SWBNET,
478-058	478-057	03/06/2012	175.00	DINKINS	TRAPIER AV	SMOKE	SWBNET,
478-059	478-057	03/06/2012	331.00	BREVARD AV	HAYNE BL	SMOKE	SWBNET,
478-060	478-059	04/02/2015	344.00	BREVARD AV	HAYNE BL	SMOKE	SWBNET,
478-061	478-060	03/06/2012	126.00	HAYNE BL	HICKMAN	SMOKE	SWBNET,
478-062	478-060	03/06/2012	274.00	HAYNE BL	TRAPIER AV	SMOKE	SWBNET,
478-063	478-062	03/06/2012	270.00	HAYNE BL	CITRUS RD	SMOKE	SWBNET,
478-064	478-055	03/07/2012	249.00	FULTON	TRAPIER AV	SMOKE	SWBNET,
478-065	478-064	03/07/2012	320.00	TRAPIER AV	DINKINS	SMOKE	SWBNET,
478-066	478-065	03/07/2012	322.00	TRAPIER AV	DINKINS	SMOKE	SWBNET,
478-067	478-066	03/07/2012	275.00	TRAPIER AV	HAYNE BL	SMOKE	SWBNET,
478-068	478-067	03/07/2012	278.00	TRAPIER AV	HAYNE BL	SMOKE	SWBNET,
478-069	478-064	03/07/2012	250.00	FULTON	SHUBRICK	SMOKE	SWBNET,
478-070	478-069	04/02/2015	321.00	SHUBRICK	DINKINS	SMOKE	SWBNET,
478-071	478-070	03/07/2012	319.00	SHUBRICK	DINKINS	SMOKE	SWBNET,
478-072	478-071	02/28/2012	61.00	DINKINS	SHUBRICK	SMOKE	SWBNET,
478-073	488-020	02/28/2012	239.00	CARTER	SYMMES AV	SMOKE	SWBNET,
478-074	478-073	02/28/2012	11.00	CARTER	SYMMES AV	SMOKE	SWBNET,
478-075	478-073	02/28/2012	340.00	SYMMES AV	IRBY	SMOKE	SWBNET,
478-076	478-075	02/01/2012	330.00	SYMMES AV	IRBY	SMOKE	SWBNET,
478-077	478-074	03/02/2012	250.00	CARTER	HANSBROUGH	SMOKE	SWBNET,
478-078	478-077	03/01/2012	318.00	HANSBROUGH	IRBY	SMOKE	SWBNET,
478-079	478-078	03/01/2012	318.00	HANSBROUGH	IRBY	SMOKE	SWBNET,
478-080	478-077	03/01/2012	251.00	CARTER	WEAVER AV	SMOKE	SWBNET,
478-081	478-080	03/01/2012	320.00	WEAVER AV	IRBY	SMOKE	SWBNET,
478-082	478-081	03/01/2012	320.00	WEAVER AV	IRBY	SMOKE	SWBNET,
478-083	478-082	03/01/2012	285.00	WEAVER AV	HAYNE BL	SMOKE	SWBNET,
478-084	478-083	03/01/2012	240.00	WEAVER AV	HAYNE BL	SMOKE	SWBNET,
478-085	478-080	03/01/2012	249.00	CARTER	SHAW AV	SMOKE	SWBNET,
478-086	478-085	03/01/2012	319.00	SHAW AV	IRBY	SMOKE	SWBNET,
478-087	478-086	03/01/2012	320.00	SHAW AV	IRBY	SMOKE	SWBNET,
478-088	478-085	03/01/2012	249.00	CARTER	POITEVENT	SMOKE	SWBNET,
478-089	478-088	03/01/2012	320.00	POITEVENT	IRBY	SMOKE	SWBNET,
478-090	478-089	03/01/2012	319.00	POITEVENT	IRBY	SMOKE	SWBNET,
478-091	488-011	03/01/2012	250.00	MORRISON RD	SYMMES AV	SMOKE	SWBNET,
478-092	478-091	03/01/2012	337.00	SYMMES AV	QUEISSER	SMOKE	SWBNET,
478-093	478-092	03/01/2012	353.00	SYMMES AV	CARTER	SMOKE	SWBNET,
478-094	478-093	03/01/2012	350.00	SYMMES AV	CARTER	SMOKE	SWBNET,
478-095	478-091	03/01/2012	251.00	MORRISON RD	HANSBROUGH	SMOKE	SWBNET,
478-096	478-095	03/02/2012	348.00	HANSBROUGH	QUEISSER	SMOKE	SWBNET,
478-097	478-096	03/02/2012	346.00	HANSBROUGH	CARTER	SMOKE	SWBNET,
478-098	478-097	03/02/2012	344.00	HANSBROUGH	CARTER	SMOKE	SWBNET,
478-099	478-095	03/02/2012	249.00	MORRISON RD	WEAVER AV	SMOKE	SWBNET,
478-100	478-099	03/02/2012	356.00	WEAVER AV	QUEISSER	SMOKE	SWBNET,
478-101	478-100	03/02/2012	345.00	WEAVER AV	CARTER	SMOKE	SWBNET,
478-102	478-101	03/02/2012	354.00	WEAVER AV	CARTER	SMOKE	SWBNET,
478-103	478-099	03/02/2012	251.00	MORRISON RD	SHAW AV	SMOKE	SWBNET,
478-104	478-103	03/02/2012	345.00	SHAW AV	QUEISSER	SMOKE	SWBNET,

478-105	478-104	03/02/2012	344.00	SHAW AV	CARTER	SMOKE	SWBNET,
478-106	478-105	03/02/2012	347.00	SHAW AV	CARTER	SMOKE	SWBNET,
478-107	478-103	03/02/2012	249.00	MORRISON RD	POITEVENT	SMOKE	SWBNET,
478-108	478-107	03/02/2012	343.00	POITEVENT	QUEISSER	SMOKE	SWBNET,
478-109	478-108	03/02/2012	344.00	POITEVENT	CARTER	SMOKE	SWBNET,
478-110	478-109	03/02/2012	344.00	POITEVENT	CARTER	SMOKE	SWBNET,
478-111	491-100	03/02/2012	302.00	MORRISON RD	WEAVER AV	SMOKE	SWBNET,
478-112	478-111	03/02/2012	337.00	MORRISON RD	WEAVER AV	SMOKE	SWBNET,
478-113	478-112	03/02/2012	333.00	MORRISON RD	WEAVER AV	SMOKE	SWBNET,
478-114	478-113	03/02/2012	251.00	MORRISON RD	WEAVER AV	SMOKE	SWBNET,
478-117	477-001	03/02/2012	188.00	MORRISON RD	DEVINE AV	SMOKE	SWBNET,
478-118	477-083	03/02/2012	476.00	HAYNE BL	VANDERKLOOT AV	SMOKE	SWBNET,
478-119	488-030	03/02/2012	323.00	HAYNE BL	WEAVER AV	SMOKE	SWBNET,
478-120	478-119	04/02/2015	356.00	HAYNE BL	WEAVER AV	SMOKE	SWBNET,
478-121	478-120	03/02/2012	17.00	WEAVER AV	HAYNE BL	SMOKE	SWBNET,
478-122	478-121	03/02/2012	330.00	HAYNE BL	WEAVER AV	SMOKE	SWBNET,
478-123	478-124	03/02/2012	400.00	SYMMES AV	HAYNE BL	SMOKE	SWBNET,
478-124	478-125	03/02/2012	320.00	SYMMES AV	IRBY	SMOKE	SWBNET,
478-125	478-074	04/02/2015	320.00	SYMMES AV	IRBY	SMOKE	SWBNET,
479-002	479-001	04/02/2015	19.00	ALMONASTER AV	JOURDAN RD	SMOKE	SWBNET,
479-003	479-002	04/02/2015	365.00	ALMONASTER AV	ELAINE	SMOKE	SWBNET,
479-004	479-003	04/06/2015	360.00	ALMONASTER AV	ELAINE	SMOKE	SWBNET,
479-005	479-002	04/06/2015	190.00	ALMONASTER AV	JOURDAN RD	SMOKE	SWBNET,
479-006	479-002	04/06/2015	40.00	ALMONASTER AV	JOURDAN RD	SMOKE	SWBNET,
479-007	479-006	04/06/2015	680.00	ALMONASTER AV	JOURDAN RD	SMOKE	SWBNET,
479-008	479-007	04/06/2015	325.00	ALMONASTER AV	JOURDAN RD	SMOKE	SWBNET,
479-009	479-008	04/06/2015	325.00	ALMONASTER AV	JOURDAN RD	SMOKE	SWBNET,
479-010	479-009	04/06/2015	325.00	ALMONASTER AV	JOURDAN RD	SMOKE	SWBNET,
479-011	479-010	04/06/2015	325.00	ALMONASTER AV	JOURDAN RD	SMOKE	SWBNET,
479-012	479-011	04/06/2015	330.00	ALMONASTER AV	JOURDAN RD	SMOKE	SWBNET,
479-013	479-012	04/06/2015	190.00	ALMONASTER AV	JOURDAN RD	SMOKE	SWBNET,
479-014	479-012	04/06/2015	290.00	ALMONASTER AV	JOURDAN RD	SMOKE	SWBNET,
479-015	495-054	04/06/2015	382.00	CHEF MENTEUR HW	CHANTILLY DR	SMOKE	SWBNET,
479-016	479-015	04/06/2015	402.00	CHEF MENTEUR HW	CHANTILLY DR	SMOKE	SWBNET,
479-018	479-016	11/27/2013	385.00	CHEF MENTEUR HW	CHANTILLY DR	TV	DCGCTV,
479-019	479-018	04/06/2015	372.00	CHEF MENTEUR HW	AMERICA	SMOKE	SWBNET,
479-020	479-019	04/06/2015	187.00	CHEF MENTEUR HW	AMERICA	SMOKE	SWBNET,
479-021	479-020	04/06/2015	160.00	CHEF MENTEUR HW	AMERICA	SMOKE	SWBNET,
479-022	479-021	04/06/2015	216.00	AMERICA	BRUTUS	SMOKE	SWBNET,
479-023	479-022	04/06/2015	118.00	BRUTUS	AMERICA	SMOKE	SWBNET,
479-024	479-022	08/03/2015	225.00	AMERICA	OLD GENTILLY RD	SMOKE	SWBNET,
479-025	479-024	04/06/2015	68.00	AMERICA	OLD GENTILLY RD	SMOKE	SWBNET,
479-027	479-021	04/06/2015	286.00	CHEF MENTEUR HW	DALE	SMOKE	SWBNET,
479-028	479-027	04/06/2015	208.00	DALE	BRUTUS	SMOKE	SWBNET,
479-029	479-028	04/06/2015	251.00	DALE	OLD GENTILLY RD	SMOKE	SWBNET,
479-030	479-029	04/06/2015	43.00	DALE	OLD GENTILLY RD	SMOKE	SWBNET,
479-031	479-030	04/06/2015	95.00	OLD GENTILLY RD	REYNES	SMOKE	SWBNET,
479-033	479-030	04/07/2015	125.00	OLD GENTILLY RD	AMERICA	SMOKE	SWBNET,
479-035	479-028	04/07/2015	232.00	BRUTUS	AMERICA	SMOKE	SWBNET,
479-036	479-035	04/07/2015	38.00	BRUTUS	AMERICA	SMOKE	SWBNET,
479-037	479-036	04/07/2015	220.00	AMERICA	OLD GENTILLY RD	SMOKE	SWBNET,
479-038	479-027	04/07/2015	268.00	CHEF MENTEUR HW	REYNES	SMOKE	SWBNET,
479-039	479-038	04/07/2015	199.00	REYNES	HAYDEL	SMOKE	SWBNET,
479-040	479-039	04/07/2015	269.00	REYNES	OLD GENTILLY RD	SMOKE	SWBNET,
479-041	479-038	04/07/2015	23.00	CHEF MENTEUR HW	REYNES	SMOKE	SWBNET,
479-042	479-041	04/07/2015	77.00	CHEF MENTEUR HW	REYNES	SMOKE	SWBNET,
479-043	479-041	04/07/2015	200.00	REYNES	HAYDEL	SMOKE	SWBNET,
479-044	479-043	04/07/2015	92.00	HAYDEL	OLD GENTILLY RD	SMOKE	SWBNET,
479-045	479-044	04/07/2015	185.00	HAYDEL	OLD GENTILLY RD	SMOKE	SWBNET,
479-046	479-045	04/07/2015	90.00	HAYDEL	OLD GENTILLY RD	SMOKE	SWBNET,
479-047	479-046	04/07/2015	192.00	HAYDEL	OLD GENTILLY RD	SMOKE	SWBNET,
479-048	479-043	04/07/2015	279.00	REYNES	OLD GENTILLY RD	SMOKE	SWBNET,
479-049	420-035	04/07/2015	416.00	CHEF MENTEUR HW	REYNES	SMOKE	SWBNET,
479-050	479-049	04/07/2015	418.00	CHEF MENTEUR HW	REYNES	SMOKE	SWBNET,
479-058	479-014	04/09/2015	216.00	ALMONASTER AV	JOURDAN RD	SMOKE	SWBNET,
480-002	480-001	04/07/2015	108.00	OLD GENTILLY RD	FRANCE RD	SMOKE	SWBNET,
480-003	480-002	04/07/2015	275.00	OLD GENTILLY RD	FRANCE RD	SMOKE	SWBNET,
480-004	480-003	04/07/2015	534.00	OLD GENTILLY RD	FRANCE RD	SMOKE	SWBNET,
480-005	480-001	04/07/2015	28.00	OLD GENTILLY RD	DESIRE	SMOKE	SWBNET,
480-006	480-005	04/07/2015	405.00	OLD GENTILLY RD	LOUISA	SMOKE	SWBNET,
480-007	480-006	04/07/2015	370.00	GENTILLY RD	LOUISA	SMOKE	SWBNET,
480-009	480-005	04/07/2015	362.00	DESIRE	CHEF MENTEUR HW	SMOKE	SWBNET,
480-010	480-009	04/07/2015	38.00	DESIRE	CHEF MENTEUR HW	SMOKE	SWBNET,
480-011	480-010	04/07/2015	385.00	CHEF MENTEUR HW	LOUISA	SMOKE	SWBNET,

480-012	480-036	04/09/2015	268.00	CHEF MENTEUR HW	LOUISA	SMOKE	SWBNET,
480-013	480-012	04/07/2015	16.00	CHEF MENTEUR HW	LOUISA	SMOKE	SWBNET,
480-014	480-010	04/08/2015	30.00	CHEF MENTEUR HW	DESIRE	SMOKE	SWBNET,
480-015	480-014	04/08/2015	127.00	CHEF MENTEUR HW	FRANCE RD	SMOKE	SWBNET,
480-016	480-015	04/08/2015	35.00	CHEF MENTEUR HW	FRANCE RD	SMOKE	SWBNET,
480-017	480-016	04/08/2015	255.00	CHEF MENTEUR HW	FRANCE RD	SMOKE	SWBNET,
480-018	480-017	04/08/2015	395.00	CHEF MENTEUR HW	FRANCE RD	SMOKE	SWBNET,
480-019	480-018	04/08/2015	260.00	CHEF MENTEUR HW	FRANCE RD	SMOKE	SWBNET,
480-020	480-019	04/08/2015	240.00	CHEF MENTEUR HW	FRANCE RD	SMOKE	SWBNET,
480-021	480-020	05/03/2012	60.00	CHEF MENTEUR HW	FRANCE RD	SMOKE	SWBNET,
480-022	480-021	05/31/2012	170.00	CHEF MENTEUR HW	FRANCE RD	SMOKE	SWBNET,
480-023	480-022	05/31/2012	125.00	CHEF MENTEUR HW	FRANCE RD	SMOKE	SWBNET,
480-024	480-023	05/31/2012	180.00	CHEF MENTEUR HW	FRANCE RD	SMOKE	SWBNET,
480-025	480-024	05/31/2012	80.00	CHEF MENTEUR HW	FRANCE RD	SMOKE	SWBNET,
480-026	480-025	05/31/2012	55.00	CHEF MENTEUR HW	FRANCE RD	SMOKE	SWBNET,
480-028	480-025	05/31/2012	225.00	CHEF MENTEUR HW	FRANCE RD	SMOKE	SWBNET,
480-029	480-028	05/31/2012	35.00	CHEF MENTEUR HW	FRANCE RD	SMOKE	SWBNET,
480-031	480-029	05/31/2012	43.00	CHEF MENTEUR HW	FRANCE RD	SMOKE	SWBNET,
480-032	249-060	10/25/2011	435.00	CONGRESS DR	CHEF MENTEUR HW	TV	DCGCTV, 01/06/2012, MWH Submittal of TV ESSA2 Data Sent by Montgomery Watson 12/27/11
480-033	481-026	05/31/2012	360.00	CHEF MENTEUR HW	LOUISA	SMOKE	SWBNET,
480-034	480-037	04/09/2015	10.00	OLD GENTILLY RD	LOUISA	SMOKE	SWBNET,
480-036	480-011	06/04/2012	111.00	CHEF MENTEUR HW	LOUISA	SMOKE	SWBNET,
481-001	391-035	05/31/2012	330.00	IROQUOIS	OLD GENTILLY RD	SMOKE	SWBNET,
481-002	481-001	05/31/2012	40.00	IROQUOIS	OLD GENTILLY RD	SMOKE	SWBNET,
481-003	481-002	05/31/2012	40.00	IROQUOIS	CHEF MENTEUR HW	SMOKE	SWBNET,
481-004	481-003	05/31/2012	42.00	IROQUOIS	CHEF MENTEUR HW	SMOKE	SWBNET,
481-004	481-033	05/31/2012	270.00	CHEF MENTEUR HW	IROQUOIS	SMOKE	SWBNET,
481-005	481-004	05/31/2012	80.00	IROQUOIS	CHEF MENTEUR HW	SMOKE	SWBNET,
481-009	481-001	05/31/2012	280.00	OLD GENTILLY RD	ST FERDINAND	SMOKE	SWBNET,
481-010	481-009	05/31/2012	257.00	OLD GENTILLY RD	ST FERDINAND	SMOKE	SWBNET,
481-011	391-031	05/31/2012	330.00	IROQUOIS	OLD GENTILLY RD	SMOKE	SWBNET,
481-012	481-011	06/01/2012	33.00	OLD GENTILLY RD	IROQUOIS	SMOKE	SWBNET,
481-013	481-012	06/01/2012	350.00	OLD GENTILLY RD	PEOPLES AV	SMOKE	SWBNET,
481-017	481-018	06/04/2012	210.00	CHEF MENTEUR HW	PROVIDENCE PL	SMOKE	SWBNET,
481-018	481-004	06/01/2012	60.00	CHEF MENTEUR HW	IROQUOIS	SMOKE	SWBNET,
481-019	481-005	06/01/2012	373.00	CHEF MENTEUR HW	SEMINARY PL	SMOKE	SWBNET,
481-020	481-019	09/08/2010	371.00	CHEF MENTEUR HW	PRESS	TV	DCGCTV, 10/28/2010, DCG 3651 Submittal of TV, sent by L BANKSTON 10/20/10
481-021	248-100	06/04/2012	466.00	CHEF MENTEUR HW	PRESS DR	SMOKE	SWBNET,
481-021	481-020	06/01/2012	345.00	CHEF MENTEUR HW	PRESS	SMOKE	SWBNET,
481-022	481-021	06/01/2012	38.00	CHEF MENTEUR HW	PRESS	SMOKE	SWBNET,
481-023	481-022	06/01/2012	218.00	CHEF MENTEUR HW	LOUISA	SMOKE	SWBNET,
481-024	481-023	06/01/2012	205.00	CHEF MENTEUR HW	LOUISA	SMOKE	SWBNET,
481-025	481-024	06/01/2012	198.00	CHEF MENTEUR HW	LOUISA	SMOKE	SWBNET,
481-026	481-025	06/01/2012	300.00	CHEF MENTEUR HW	LOUISA	SMOKE	SWBNET,
481-027	480-013	06/01/2012	425.00	CHEF MENTEUR HW	PRESS	SMOKE	SWBNET,
481-028	481-027	06/01/2012	420.00	CHEF MENTEUR HW	PRESS	SMOKE	SWBNET,
481-029	481-028	06/01/2012	400.00	CHEF MENTEUR HW	PRESS	SMOKE	SWBNET,
481-029	481-037	06/01/2012	430.00	PRESS DR	CHEF MENTEUR HW	SMOKE	SWBNET,
481-030	481-029	06/01/2012	51.00	CHEF MENTEUR HW	PRESS DR	SMOKE	SWBNET,
481-031	481-030	06/01/2012	462.00	CHEF MENTEUR HW	IROQUOIS	SMOKE	SWBNET,
481-032	481-031	06/04/2012	190.00	CHEF MENTEUR HW	IROQUOIS	SMOKE	SWBNET,
481-033	481-032	06/04/2012	215.00	CHEF MENTEUR HW	IROQUOIS	SMOKE	SWBNET,
481-034	480-007	06/04/2012	446.00	OLD GENTILLY RD	PRESS DR	SMOKE	SWBNET,
481-035	481-034	04/08/2015	475.00	OLD GENTILLY RD	PRESS DR	SMOKE	SWBNET,
481-036	481-035	06/04/2012	179.00	OLD GENTILLY RD	PRESS DR	SMOKE	SWBNET,
481-037	481-036	06/04/2012	185.00	OLD GENTILLY RD	PRESS DR	SMOKE	SWBNET,
481-038	481-037	06/04/2012	470.00	OLD GENTILLY RD	ST FERDINAND	SMOKE	SWBNET,
481-039	391-045	04/08/2015	350.00	ST FERDINAND	OLD GENTILLY RD	SMOKE	SWBNET,
482-001	476-072	06/04/2012	280.00	PRESSBURG	MAJOR DR	SMOKE	SWBNET,
482-002	482-001	06/04/2012	311.00	MAJOR DR	DWYER RD	SMOKE	SWBNET,
482-003	482-002	06/04/2012	307.00	MAJOR DR	DWYER RD	SMOKE	SWBNET,
482-004	482-001	06/04/2012	45.00	MAJOR DR	PRESSBURG	SMOKE	SWBNET,
482-005	482-004	06/04/2012	45.00	MAJOR DR	PRESSBURG	SMOKE	SWBNET,
482-006	482-005	06/04/2012	141.00	MAJOR DR	CHEF MENTEUR HW	SMOKE	SWBNET,
482-007	482-006	06/04/2012	255.00	MAJOR DR	CHEF MENTEUR HW	SMOKE	SWBNET,
482-008	482-007	06/04/2012	253.00	MAJOR DR	CHEF MENTEUR HW	SMOKE	SWBNET,
482-009	482-008	06/04/2012	389.00	MAJOR DR	CHEF MENTEUR HW	SMOKE	SWBNET,
482-011	482-004	05/03/2012	140.00	PRESSBURG	TYNECASTLE DR	SMOKE	SWBNET,
482-012	482-011	06/04/2012	135.00	PRESSBURG	TYNECASTLE DR	SMOKE	SWBNET,
482-013	482-012	06/04/2012	325.00	TYNECASTLE DR	DWYER RD	SMOKE	SWBNET,
482-014	482-013	06/04/2012	325.00	TYNECASTLE DR	DWYER RD	SMOKE	SWBNET,
482-015	482-012	06/04/2012	227.00	PRESSBURG	PENTLAND DR	SMOKE	SWBNET,
482-016	482-015	06/04/2012	240.00	E ADAMS CT	N ADAMS CT	SMOKE	SWBNET,
482-017	482-016	06/04/2012	55.00	E ADAMS CT	N ADAMS CT	SMOKE	SWBNET,

482-018	482-017	06/04/2012	135.00	E ADAMS CT	CHEF MENTEUR HW	SMOKE	SWBNET,
482-019	482-017	06/04/2012	406.00	E ADAMS CT	CHEF MENTEUR HW	SMOKE	SWBNET,
482-020	482-019	06/07/2012	106.00	E ADAMS CT	CHEF MENTEUR HW	SMOKE	SWBNET,
482-021	482-020	09/23/2011	195.00	E ADAMS CT	CHEF MENTEUR HW	TV	MWESA2,
482-022	482-016	06/02/2012	226.00	N ADAMS CT	W ADAMS CT	SMOKE	SWBNET,
482-023	482-022	06/04/2012	36.00	W ADAMS CT	N ADAMS CT	SMOKE	SWBNET,
482-024	482-023	06/07/2012	110.00	W ADAMS CT	CHEF MENTEUR HW	SMOKE	SWBNET,
482-025	482-023	06/07/2012	380.00	W ADAMS CT	CHEF MENTEUR HW	SMOKE	SWBNET,
482-026	482-025	06/07/2012	182.00	W ADAMS CT	CHEF MENTEUR HW	SMOKE	SWBNET,
482-027	482-026	06/07/2012	228.00	W ADAMS CT	CHEF MENTEUR HW	SMOKE	SWBNET,
482-029	482-015	06/07/2012	47.00	PENTLAND DR	PRESSBURG	SMOKE	SWBNET,
482-030	482-029	06/07/2012	280.00	PENTLAND DR	DWYER RD	SMOKE	SWBNET,
482-031	482-030	06/07/2012	310.00	PENTLAND DR	DWYER RD	SMOKE	SWBNET,
482-032	482-015	06/04/2012	298.00	PRESSBURG	MEADOWBANK DR	SMOKE	SWBNET,
482-032	482-D1	06/07/2012	282.00	PRESSBURG	MEADOWBANK DR	SMOKE	SWBNET,
482-033	482-032	06/07/2012	290.00	MEADOWBANK DR	DWYER RD	SMOKE	SWBNET,
482-034	482-033	06/07/2012	290.00	MEADOWBANK DR	DWYER RD	SMOKE	SWBNET,
482-035	482-032	06/07/2012	262.00	PRESSBURG	BULLARD AV	SMOKE	SWBNET,
482-036	482-035	06/07/2012	12.00	PRESSBURG	BULLARD AV	SMOKE	SWBNET,
482-037	482-036	06/07/2012	192.00	BULLARD AV	CHEF MENTEUR HW	SMOKE	SWBNET,
482-038	482-037	06/07/2012	265.00	BULLARD AV	CHEF MENTEUR HW	SMOKE	SWBNET,
482-039	482-038	08/10/2011	300.00	BULLARD AV	CHEF MENTEUR HW	TV	MWESA2,
482-040	482-039	06/08/2012	130.00	BULLARD AV	CHEF MENTEUR HW	SMOKE	SWBNET,
482-041	517-042	06/08/2012	189.00	BULLARD AV	DWYER RD	SMOKE	SWBNET,
482-042	482-041	06/08/2012	186.00	DWYER RD	WEST ACCESS RD	SMOKE	SWBNET,
482-043	482-042	06/08/2012	20.00	DWYER RD	WEST ACCESS RD	SMOKE	SWBNET,
482-044	482-042	06/08/2012	203.00	DWYER RD	WEST ACCESS RD	SMOKE	SWBNET,
482-045	482-044	06/08/2012	20.00	DWYER RD	WEST ACCESS RD	SMOKE	SWBNET,
482-046	482-044	06/08/2012	205.00	DWYER RD	WEST ACCESS RD	SMOKE	SWBNET,
482-047	482-046	06/08/2012	20.00	DWYER RD	WEST ACCESS RD	SMOKE	SWBNET,
482-048	482-046	06/08/2012	205.00	DWYER RD	WEST ACCESS RD	SMOKE	SWBNET,
482-049	482-048	06/08/2012	20.00	DWYER RD	WEST ACCESS RD	SMOKE	SWBNET,
482-050	482-048	06/08/2012	200.00	DWYER RD	WEST ACCESS RD	SMOKE	SWBNET,
482-051	482-050	06/08/2012	20.00	DWYER RD	WEST ACCESS RD	SMOKE	SWBNET,
482-052	482-050	06/08/2012	168.00	DWYER RD	WEST ACCESS RD	SMOKE	SWBNET,
482-053	482-052	06/08/2012	20.00	DWYER RD	WEST ACCESS RD	SMOKE	SWBNET,
482-054	482-052	06/08/2012	236.00	DWYER RD	WEST ACCESS RD	SMOKE	SWBNET,
482-055	482-054	06/08/2012	15.00	DWYER RD	WEST ACCESS RD	SMOKE	SWBNET,
482-056	482-054	06/08/2012	87.00	DWYER RD	WEST ACCESS RD	SMOKE	SWBNET,
482-057	482-041	06/08/2012	35.00	BULLARD AV	DWYER RD	SMOKE	SWBNET,
482-058	482-057	06/08/2012	28.00	BULLARD AV	DWYER RD	SMOKE	SWBNET,
482-059	482-058	06/08/2012	45.00	BULLARD AV	DWYER RD	SMOKE	SWBNET,
482-060	482-059	06/08/2012	23.00	DWYER RD	BULLARD AV	SMOKE	SWBNET,
482-061	482-059	06/11/2012	316.00	BULLARD AV	PRESSBURG	SMOKE	SWBNET,
482-062	482-061	06/11/2012	197.00	BULLARD AV	PRESSBURG	SMOKE	SWBNET,
482-063	482-062	06/11/2012	20.00	BULLARD AV	PRESSBURG	SMOKE	SWBNET,
482-064	482-062	06/11/2012	196.00	BULLARD AV	CHEF MENTEUR HW	SMOKE	SWBNET,
482-065	482-064	06/11/2012	211.00	BULLARD AV	CHEF MENTEUR HW	SMOKE	SWBNET,
482-066	482-065	06/11/2012	350.00	BULLARD AV	CHEF MENTEUR HW	SMOKE	SWBNET,
482-067	482-066	06/11/2012	115.00	BULLARD AV	CHEF MENTEUR HW	SMOKE	SWBNET,
482-068	476-078	06/12/2012	260.00	CHEF MENTEUR HW	BULLARD AV	SMOKE	SWBNET,
482-069	482-068	06/11/2012	350.00	CHEF MENTEUR HW	BULLARD AV	SMOKE	SWBNET,
482-070	482-069	06/11/2012	356.00	CHEF MENTEUR HW	BULLARD AV	SMOKE	SWBNET,
482-071	482-070	06/11/2012	378.00	CHEF MENTEUR HW	BULLARD AV	SMOKE	SWBNET,
482-072	482-071	06/11/2012	386.00	CHEF MENTEUR HW	BULLARD AV	SMOKE	SWBNET,
484-002	484-001	06/11/2012	150.00	SAVOIE CT	LOURDES	SMOKE	SWBNET,
484-003	484-002	06/11/2012	194.00	SAVOIE CT	LOURDES	SMOKE	SWBNET,
484-004	484-003	06/11/2012	50.00	SAVOIE CT	LOURDES	SMOKE	SWBNET,
484-005	484-004	06/11/2012	45.00	SAVOIE CT	LOURDES	SMOKE	SWBNET,
484-006	484-005	06/11/2012	302.00	SAVOIE CT	LOURDES	SMOKE	SWBNET,
484-007	484-006	06/11/2012	125.00	SAVOIE CT	LOURDES	SMOKE	SWBNET,
484-008	484-007	06/11/2012	111.00	SAVOIE CT	LOURDES	SMOKE	SWBNET,
484-009	484-002	06/11/2012	32.00	SAVOIE CT	LOURDES	SMOKE	SWBNET,
484-010	484-009	06/11/2012	40.00	SAVOIE CT	LOURDES	SMOKE	SWBNET,
484-011	484-010	06/11/2012	281.00	SAVOIE CT	LOURDES	SMOKE	SWBNET,
484-012	484-011	06/12/2012	110.00	SAVOIE CT	LOURDES	SMOKE	SWBNET,
484-013	484-012	06/12/2012	104.00	SAVOIE CT	LOURDES	SMOKE	SWBNET,
484-014	484-013	06/12/2012	169.00	SAVOIE CT	LOURDES	SMOKE	SWBNET,
484-015	484-014	06/12/2012	134.00	LOURDES	MICHOUD BL	SMOKE	SWBNET,
484-016	484-014	06/12/2012	241.00	LOURDES	SAVOIE CT	SMOKE	SWBNET,
484-018	484-017	06/12/2012	58.00	DWYER RD	BERGERAC	SMOKE	SWBNET,
484-019	484-018	06/12/2012	175.00	DWYER RD	BERGERAC	SMOKE	SWBNET,
484-020	484-019	06/12/2012	74.00	DWYER RD	MICHOUD BL	SMOKE	SWBNET,
484-021	484-020	06/12/2012	175.00	DWYER RD	MICHOUD BL	SMOKE	SWBNET,

484-022	484-017	06/12/2012	56.00	DWYER RD	MICHOUD BL	SMOKE	SWBNET,
484-023	484-022	06/12/2012	65.00	DWYER RD	BERGERAC	SMOKE	SWBNET,
484-024	484-022	06/12/2012	132.00	DWYER RD	MICHOUD BL	SMOKE	SWBNET,
484-025	484-017	06/12/2012	290.00	DWYER RD	MICHOUD BL	SMOKE	SWBNET,
484-026	484-025	06/12/2012	134.00	MICHOUD BL	DWYER RD	SMOKE	SWBNET,
484-027	484-026	06/12/2012	54.00	MICHOUD BL	DWYER RD	SMOKE	SWBNET,
484-028	484-026	06/12/2012	75.00	MICHOUD BL	DWYER RD	SMOKE	SWBNET,
484-029	484-025	06/12/2012	278.00	DWYER RD	TOULON	SMOKE	SWBNET,
484-030	484-029	06/12/2012	55.00	DWYER RD	TOULON	SMOKE	SWBNET,
484-031	484-030	06/12/2012	220.00	DWYER RD	MICHOUD BL	SMOKE	SWBNET,
484-032	484-030	06/12/2012	258.00	DWYER RD	TOULON	SMOKE	SWBNET,
484-033	484-029	06/12/2012	320.00	DWYER RD	TOULON	SMOKE	SWBNET,
484-034	484-033	06/12/2012	310.00	DWYER RD	TOULON	SMOKE	SWBNET,
484-035	484-034	06/12/2012	241.00	DWYER RD	TOULON	SMOKE	SWBNET,
484-036	484-034	06/12/2012	54.00	DWYER RD	TOULON	SMOKE	SWBNET,
484-037	484-036	06/11/2012	302.00	DWYER RD	TOULON	SMOKE	SWBNET,
484-038	484-036	06/11/2012	299.00	DWYER RD	MICHOUD BL	SMOKE	SWBNET,
484-039	484-025	06/11/2012	248.00	MICHOUD BL	DEAUVILLE CT	SMOKE	SWBNET,
484-040	484-039	04/08/2015	285.00	MICHOUD BL	DEAUVILLE CT	SMOKE	SWBNET,
484-041	484-040	04/08/2015	58.00	DEAUVILLE CT	MICHOUD BL	SMOKE	SWBNET,
484-042	484-041	04/08/2015	309.00	MICHOUD BL	DWYER RD	SMOKE	SWBNET,
484-043	484-041	06/13/2012	247.00	MICHOUD BL	LOURDES	SMOKE	SWBNET,
484-044	484-043	06/13/2012	231.00	MICHOUD BL	LOURDES	SMOKE	SWBNET,
484-045	484-040	06/13/2012	255.00	MICHOUD BL	LOURDES	SMOKE	SWBNET,
484-046	484-045	06/13/2012	270.00	MICHOUD BL	LOURDES	SMOKE	SWBNET,
484-047	484-040	06/13/2012	271.00	DEAUVILLE CT	SEVRES	SMOKE	SWBNET,
484-048	484-047	06/13/2012	220.00	CHERBOURG	DEAUVILLE CT	SMOKE	SWBNET,
484-049	484-048	06/13/2012	60.00	CHERBOURG	DEAUVILLE CT	SMOKE	SWBNET,
484-050	484-049	04/08/2015	263.00	CHERBOURG	TOULON	SMOKE	SWBNET,
484-051	484-050	04/08/2015	264.00	CHERBOURG	TOULON	SMOKE	SWBNET,
484-052	484-051	06/13/2012	264.00	CHERBOURG	TOULON	SMOKE	SWBNET,
484-053	484-052	06/13/2012	126.00	CHERBOURG	TOULON	SMOKE	SWBNET,
484-054	484-053	06/13/2012	233.00	TOULON	DEAUVILLE CT	SMOKE	SWBNET,
484-055	484-053	06/13/2012	183.00	TOULON	DWYER RD	SMOKE	SWBNET,
484-056	484-047	06/13/2012	269.00	DEAUVILLE CT	CALAIS	SMOKE	SWBNET,
484-057	484-056	06/13/2012	140.00	CALAIS	TOULON	SMOKE	SWBNET,
484-058	484-057	06/14/2012	100.00	CALAIS	TOULON	SMOKE	SWBNET,
484-059	484-058	06/14/2012	90.00	CALAIS	TOULON	SMOKE	SWBNET,
484-060	484-059	06/14/2012	228.00	CALAIS	TOULON	SMOKE	SWBNET,
484-061	484-060	06/14/2012	227.00	CALAIS	TOULON	SMOKE	SWBNET,
484-062	484-061	06/14/2012	215.00	CALAIS	TOULON	SMOKE	SWBNET,
484-063	484-062	06/14/2012	230.00	TOULON	SEVRES	SMOKE	SWBNET,
484-064	484-056	06/14/2012	310.00	DEAUVILLE CT	TOULON	SMOKE	SWBNET,
484-065	484-064	06/14/2012	305.00	DEAUVILLE CT	TOULON	SMOKE	SWBNET,
484-066	484-065	06/14/2012	121.00	DEAUVILLE CT	TOULON	SMOKE	SWBNET,
484-067	484-066	06/14/2012	206.00	TOULON	CALAIS	SMOKE	SWBNET,
484-068	484-047	06/14/2012	151.00	SEVRES	DEAUVILLE CT	SMOKE	SWBNET,
484-069	484-068	06/14/2012	178.00	SEVRES	DEAUVILLE CT	SMOKE	SWBNET,
484-070	484-069	06/14/2012	105.00	SEVRES	DEAUVILLE CT	SMOKE	SWBNET,
484-071	484-070	06/14/2012	230.00	SEVRES	TOULON	SMOKE	SWBNET,
484-072	484-071	06/14/2012	125.00	SEVRES	TOULON	SMOKE	SWBNET,
484-073	484-072	04/08/2015	250.00	SEVRES	TOULON	SMOKE	SWBNET,
484-074	484-073	04/08/2015	257.00	SEVRES	TOULON	SMOKE	SWBNET,
484-075	484-074	04/08/2015	130.00	SEVRES	TOULON	SMOKE	SWBNET,
484-077	500-035	06/18/2012	180.00	MICHOUD BL	CHEF MENTEUR HW	SMOKE	SWBNET,
484-078	484-077	06/15/2012	359.00	CHEF MENTEUR HW	ALCEE FORTIER BL	SMOKE	SWBNET,
484-079	484-078	06/15/2012	293.00	CHEF MENTEUR HW	MICHOUD BL	SMOKE	SWBNET,
484-080	484-079	06/15/2012	194.00	CHEF MENTEUR HW	MICHOUD BL	SMOKE	SWBNET,
484-081	484-077	06/15/2012	20.00	CHEF MENTEUR HW	MICHOUD BL	SMOKE	SWBNET,
484-082	484-081	06/15/2012	31.00	CHEF MENTEUR HW	MICHOUD BL	SMOKE	SWBNET,
484-083	484-082	12/13/2011	372.00	CHEF MENTEUR HW	PARIS RD	TV	MWESA2,
484-084	484-083	06/15/2012	424.00	CHEF MENTEUR HW	PARIS RD	SMOKE	SWBNET,
484-085	484-084	06/15/2012	422.00	CHEF MENTEUR HW	PARIS RD	SMOKE	SWBNET,
484-086	523-017	06/15/2012	248.00	TOULON	DWYER RD	SMOKE	SWBNET,
485-001	484-019	06/15/2012	270.00	DWYER BL	BERGERAC	SMOKE	SWBNET,
485-002	485-001	06/15/2012	266.00	DWYER BL	BERGERAC	SMOKE	SWBNET,
485-003	485-002	06/15/2012	135.00	BERGERAC	STRASBOURG PL	SMOKE	SWBNET,
485-004	485-003	06/15/2012	129.00	BERGERAC	STRASBOURG PL	SMOKE	SWBNET,
485-005	485-004	06/15/2012	208.00	STRASBOURG PL	LOURDES	SMOKE	SWBNET,
485-006	485-005	06/15/2012	41.00	STRASBOURG PL	LOURDES	SMOKE	SWBNET,
485-007	485-006	06/15/2012	47.00	STRASBOURG PL	LOURDES	SMOKE	SWBNET,
485-008	485-007	06/15/2012	344.00	STRASBOURG PL	LOURDES	SMOKE	SWBNET,
485-009	485-008	06/15/2012	81.00	STRASBOURG PL	LOURDES	SMOKE	SWBNET,
485-010	485-009	06/18/2012	129.00	STRASBOURG PL	LOURDES	SMOKE	SWBNET,

485-011	485-004	06/18/2012	90.00	BERGERAC	LOURDES	SMOKE	SWBNET,
485-012	485-011	06/18/2012	338.00	BERGERAC	LOURDES	SMOKE	SWBNET,
485-013	485-012	06/18/2012	130.00	BERGERAC	LOURDES	SMOKE	SWBNET,
485-014	485-013	06/18/2012	162.00	BERGERAC	LOURDES	SMOKE	SWBNET,
485-015	485-014	06/18/2012	270.00	LOURDES	STRASBOURG PL	SMOKE	SWBNET,
485-016	485-014	06/18/2012	148.00	LOURDES	CHARMES CT	SMOKE	SWBNET,
485-017	485-002	06/18/2012	46.00	DWYER BL	BERGERAC	SMOKE	SWBNET,
485-018	485-017	06/18/2012	370.00	DWYER BL	CERNAY	SMOKE	SWBNET,
485-019	485-018	06/18/2012	240.00	CHARMES CT	LOURDES	SMOKE	SWBNET,
485-020	485-019	06/18/2012	65.00	CHARMES CT	LOURDES	SMOKE	SWBNET,
485-021	485-020	06/18/2012	40.00	CHARMES CT	LOURDES	SMOKE	SWBNET,
485-022	485-021	06/18/2012	37.00	CHARMES CT	LOURDES	SMOKE	SWBNET,
485-023	485-022	06/18/2012	351.00	CHARMES CT	LOURDES	SMOKE	SWBNET,
485-024	485-023	06/18/2012	103.00	CHARMES CT	LOURDES	SMOKE	SWBNET,
485-025	485-024	06/18/2012	89.00	CHARMES CT	LOURDES	SMOKE	SWBNET,
485-026	485-019	06/18/2012	140.00	CHARMES CT	LOURDES	SMOKE	SWBNET,
485-027	485-026	06/04/2012	43.00	CHARMES CT	LOURDES	SMOKE	SWBNET,
485-028	485-027	06/04/2012	56.00	CHARMES CT	LOURDES	SMOKE	SWBNET,
485-029	485-028	06/04/2012	351.00	CHARMES CT	LOURDES	SMOKE	SWBNET,
485-030	485-029	06/04/2012	100.00	CHARMES CT	LOURDES	SMOKE	SWBNET,
485-031	485-030	06/04/2012	190.00	CHARMES CT	LOURDES	SMOKE	SWBNET,
485-032	485-031	06/04/2012	357.00	LOURDES	BERGERAC	SMOKE	SWBNET,
485-033	485-031	06/04/2012	198.00	LOURDES	BRITTANY CT	SMOKE	SWBNET,
485-034	485-018	06/04/2012	319.00	DWYER BL	CERNAY	SMOKE	SWBNET,
485-035	485-034	06/04/2012	320.00	DWYER BL	CERNAY	SMOKE	SWBNET,
485-036	485-035	06/04/2012	90.00	CANNES	DWYER BL	SMOKE	SWBNET,
485-037	485-036	04/08/2015	390.00	DWYER BL	CORTE PL	SMOKE	SWBNET,
485-038	485-036	06/04/2012	414.00	DWYER BL	E LEMANS	SMOKE	SWBNET,
485-039	485-035	06/04/2012	236.00	CANNES	LOURDES	SMOKE	SWBNET,
485-040	485-039	06/04/2012	144.00	BRITTANY CT	LOURDES	SMOKE	SWBNET,
485-041	485-040	06/04/2012	50.00	BRITTANY CT	LOURDES	SMOKE	SWBNET,
485-042	485-041	06/04/2012	40.00	BRITTANY CT	LOURDES	SMOKE	SWBNET,
485-043	485-042	06/04/2012	340.00	BRITTANY CT	LOURDES	SMOKE	SWBNET,
485-044	485-043	06/04/2012	200.00	BRITTANY CT	LOURDES	SMOKE	SWBNET,
485-045	485-039	06/05/2012	45.00	BRITTANY CT	LOURDES	SMOKE	SWBNET,
485-046	485-045	06/05/2012	40.00	BRITTANY CT	LOURDES	SMOKE	SWBNET,
485-047	485-046	06/05/2012	40.00	BRITTANY CT	LOURDES	SMOKE	SWBNET,
485-048	485-047	06/05/2012	375.00	BRITTANY CT	LOURDES	SMOKE	SWBNET,
485-049	485-048	06/05/2012	100.00	BRITTANY CT	LOURDES	SMOKE	SWBNET,
485-050	485-049	06/05/2012	171.00	BRITTANY CT	LOURDES	SMOKE	SWBNET,
485-051	485-050	04/08/2015	262.00	LOURDES	BRITTANY CT	SMOKE	SWBNET,
485-052	485-050	07/03/2015	277.00	LOURDES	CORSICA PL	SMOKE	SWBNET,
485-053	485-035	06/05/2012	288.00	DWYER BL	CERNAY	SMOKE	SWBNET,
485-054	485-053	06/12/2012	310.00	DWYER BL	CERNAY	SMOKE	SWBNET,
485-055	485-054	06/05/2012	85.00	E LEMANS	DWYER BL	SMOKE	SWBNET,
485-056	485-055	06/05/2012	103.00	DWYER BL	E LEMANS	SMOKE	SWBNET,
485-057	485-054	04/08/2015	236.00	CERNAY	CORSICA PL	SMOKE	SWBNET,
485-058	485-057	06/05/2012	200.00	CORSICA PL	LOURDES	SMOKE	SWBNET,
485-059	485-058	06/05/2012	42.00	CORSICA PL	LOURDES	SMOKE	SWBNET,
485-060	485-059	06/05/2012	44.00	CORSICA PL	LOURDES	SMOKE	SWBNET,
485-061	485-060	06/05/2012	443.00	CORSICA PL	LOURDES	SMOKE	SWBNET,
485-062	485-061	06/05/2012	90.00	CORSICA PL	LOURDES	SMOKE	SWBNET,
485-063	485-057	06/06/2012	118.00	CERNAY	CORSICA PL	SMOKE	SWBNET,
485-064	485-063	06/06/2012	110.00	CERNAY	CORSICA PL	SMOKE	SWBNET,
485-065	485-064	06/06/2012	275.00	CERNAY	CORSICA PL	SMOKE	SWBNET,
485-066	485-065	06/06/2012	147.00	CERNAY	CORSICA PL	SMOKE	SWBNET,
485-067	485-066	06/06/2012	49.00	CERNAY	CORSICA PL	SMOKE	SWBNET,
485-068	485-067	06/06/2012	50.00	LOURDES	CORSICA PL	SMOKE	SWBNET,
485-069	485-068	06/06/2012	140.00	LOURDES	CORSICA PL	SMOKE	SWBNET,
485-070	485-002	06/06/2012	68.00	CORTE PL	DWYER BL	SMOKE	SWBNET,
485-071	485-070	06/06/2012	340.00	DWYER BL	CANNES	SMOKE	SWBNET,
485-072	485-071	06/06/2012	286.00	DWYER BL	CANNES	SMOKE	SWBNET,
485-073	484-020	06/06/2012	429.00	DWYER BL	CORTE PL	SMOKE	SWBNET,
485-074	484-016	06/06/2012	240.00	LOURDES	STRASBOURG PL	SMOKE	SWBNET,
485-075	486-010	06/06/2012	315.00	DWYER BL	CERNAY	SMOKE	SWBNET,
485-076	485-075	06/06/2012	335.00	DWYER BL	CERNAY	SMOKE	SWBNET,
485-077	486-008	06/11/2012	95.00	DWYER BL	E LEMANS	SMOKE	SWBNET,
485-078	485-077	06/06/2012	350.00	DWYER BL	E LEMANS	SMOKE	SWBNET,
485-079	485-078	06/07/2012	70.00	DWYER BL	E LEMANS	SMOKE	SWBNET,
485-080	484-078	06/11/2012	355.00	CHEF MENTEUR HW	ALCEE FORTIER BL	SMOKE	SWBNET,
485-081	485-080	06/07/2012	360.00	CHEF MENTEUR HW	ALCEE FORTIER BL	SMOKE	SWBNET,
485-082	485-081	06/07/2012	361.00	CHEF MENTEUR HW	ALCEE FORTIER BL	SMOKE	SWBNET,
485-083	485-082	06/04/2012	363.00	CHEF MENTEUR HW	ALCEE FORTIER BL	SMOKE	SWBNET,
485-084	485-083	06/07/2012	58.00	CHEF MENTEUR HW	ALCEE FORTIER BL	SMOKE	SWBNET,

485-085	485-084	06/07/2012	194.00	CHEF MENTEUR HW	ALCEE FORTIER BL	SMOKE	SWBNET,
485-086	485-085	06/07/2012	45.00	CHEF MENTEUR HW	ALCEE FORTIER BL	SMOKE	SWBNET,
485-087	485-086	06/07/2012	40.00	CHEF MENTEUR HW	ALCEE FORTIER BL	SMOKE	SWBNET,
485-088	485-087	06/07/2012	395.00	CHEF MENTEUR HW	ALCEE FORTIER BL	SMOKE	SWBNET,
485-089	485-088	06/07/2012	425.00	CHEF MENTEUR HW	ALCEE FORTIER BL	SMOKE	SWBNET,
486-002	486-001	06/07/2012	380.00	DWYER RD	CELESTINE DR	SMOKE	SWBNET,
486-003	486-001	06/07/2012	352.00	DWYER RD	STEPHANIE	SMOKE	SWBNET,
486-004	486-003	06/11/2012	340.00	DWYER RD	PROVIDENCE PL	SMOKE	SWBNET,
486-005	486-004	06/11/2012	341.00	DWYER RD	PROVIDENCE PL	SMOKE	SWBNET,
486-006	486-005	06/11/2012	429.00	DWYER RD	PROVIDENCE PL	SMOKE	SWBNET,
486-007	486-006	06/11/2012	230.00	DWYER RD	E LEMANS	SMOKE	SWBNET,
486-008	486-007	12/14/2011	273.00	DWYER RD	E LEMANS	TV	MWESA2,
486-009	486-006	06/15/2012	100.00	PROVIDENCE PL	DWYER RD	SMOKE	SWBNET,
486-010	486-009	06/15/2012	230.00	DWYER RD	E LEMANS	SMOKE	SWBNET,
486-011	486-009	06/15/2012	290.00	DWYER RD	PALACE	SMOKE	SWBNET,
486-012	486-011	06/15/2012	199.00	PALACE	SAIGON DR	SMOKE	SWBNET,
486-013	486-011	06/15/2012	209.00	DWYER RD	ALCEE FORTIER BL	SMOKE	SWBNET,
486-014	486-001	06/15/2012	95.00	ALCEE FORTIER BL	DWYER RD	SMOKE	SWBNET,
486-015	486-014	06/25/2012	305.00	DWYER RD	PALACE	SMOKE	SWBNET,
486-016	486-015	06/15/2012	305.00	DWYER RD	PALACE	SMOKE	SWBNET,
486-017	486-016	06/15/2012	305.00	DWYER RD	PALACE	SMOKE	SWBNET,
486-018	486-014	06/15/2012	331.00	DWYER RD	CELESTINE DR	SMOKE	SWBNET,
486-019	486-018	06/15/2012	329.00	DWYER RD	CELESTINE DR	SMOKE	SWBNET,
486-020	486-014	06/15/2012	235.00	ALCEE FORTIER BL	SAIGON DR	SMOKE	SWBNET,
486-021	486-020	06/15/2012	265.00	SAIGON DR	ALSACE	SMOKE	SWBNET,
486-022	486-021	06/15/2012	119.00	SAIGON DR	OLED DR	SMOKE	SWBNET,
486-023	486-022	05/15/2012	119.00	SAIGON DR	OLED DR	SMOKE	SWBNET,
486-024	486-023	06/12/2012	295.00	OLED DR	PELTIER	SMOKE	SWBNET,
486-025	486-024	06/15/2012	46.00	OLED DR	PELTIER	SMOKE	SWBNET,
486-026	486-025	06/15/2012	145.00	OLED DR	PELTIER	SMOKE	SWBNET,
486-027	486-026	06/15/2012	60.00	OLED DR	PELTIER	SMOKE	SWBNET,
486-028	486-027	06/15/2012	70.00	PELTIER	ALSACE	SMOKE	SWBNET,
486-029	486-028	06/15/2012	145.00	PELTIER	ALSACE	SMOKE	SWBNET,
486-030	486-021	06/15/2012	360.00	ALSACE	PELTIER	SMOKE	SWBNET,
486-031	486-030	06/19/2012	360.00	ALSACE	PELTIER	SMOKE	SWBNET,
486-032	486-031	06/19/2012	89.00	ALSACE	PELTIER	SMOKE	SWBNET,
486-033	486-032	06/19/2012	101.00	PELTIER	OLED DR	SMOKE	SWBNET,
486-034	486-033	06/19/2012	90.00	PELTIER	OLED DR	SMOKE	SWBNET,
486-035	486-032	06/19/2012	140.00	PELTIER	ALCEE FORTIER BL	SMOKE	SWBNET,
486-036	486-035	06/19/2012	62.00	PELTIER	ALCEE FORTIER BL	SMOKE	SWBNET,
486-037	486-036	06/12/2012	83.00	PELTIER	ALCEE FORTIER BL	SMOKE	SWBNET,
486-038	486-020	06/19/2012	395.00	ALCEE FORTIER BL	PELTIER	SMOKE	SWBNET,
486-039	486-038	06/19/2012	395.00	ALCEE FORTIER BL	PELTIER	SMOKE	SWBNET,
486-040	486-020	06/19/2012	95.00	SAIGON DR	ALCEE FORTIER BL	SMOKE	SWBNET,
486-041	486-040	06/19/2012	398.00	ALCEE FORTIER BL	PELTIER	SMOKE	SWBNET,
486-042	486-041	06/19/2012	395.00	ALCEE FORTIER BL	PELTIER	SMOKE	SWBNET,
486-043	486-040	06/19/2012	240.00	SAIGON DR	TREVES	SMOKE	SWBNET,
486-044	486-043	06/19/2012	303.00	TREVES	PELTIER	SMOKE	SWBNET,
486-045	486-044	06/19/2012	296.00	TREVES	PELTIER	SMOKE	SWBNET,
486-046	486-045	06/19/2012	297.00	TREVES	PELTIER	SMOKE	SWBNET,
486-047	486-046	06/19/2012	185.00	PELTIER	ALCEE FORTIER BL	SMOKE	SWBNET,
486-048	486-046	06/19/2012	385.00	PELTIER	GILBERT	SMOKE	SWBNET,
486-049	486-043	06/19/2012	262.00	SAIGON DR	MARSEILLE	SMOKE	SWBNET,
486-050	486-049	06/19/2012	275.00	MARSEILLE	PELTIER	SMOKE	SWBNET,
486-051	486-050	06/19/2012	278.00	MARSEILLE	PELTIER	SMOKE	SWBNET,
486-052	486-051	06/19/2012	280.00	MARSEILLE	PELTIER	SMOKE	SWBNET,
486-053	486-049	06/20/2012	155.00	SAIGON DR	GILBERT	SMOKE	SWBNET,
486-054	486-053	06/20/2012	115.00	SAIGON DR	GILBERT	SMOKE	SWBNET,
486-055	486-054	06/20/2012	274.00	GILBERT	PELTIER	SMOKE	SWBNET,
486-056	486-055	06/20/2012	270.00	GILBERT	PELTIER	SMOKE	SWBNET,
486-057	486-056	06/20/2012	269.00	GILBERT	PELTIER	SMOKE	SWBNET,
486-058	486-054	06/20/2012	307.00	SAIGON DR	PALACE	SMOKE	SWBNET,
486-059	486-058	06/20/2012	301.00	PALACE	PELTIER	SMOKE	SWBNET,
486-060	486-059	06/20/2012	300.00	PALACE	PELTIER	SMOKE	SWBNET,
486-061	486-060	06/20/2012	285.00	PALACE	PELTIER	SMOKE	SWBNET,
486-062	486-061	06/20/2012	100.00	PELTIER	PALACE	SMOKE	SWBNET,
486-063	486-061	06/20/2012	395.00	PELTIER	MARSEILLE	SMOKE	SWBNET,
486-065	486-SPSBDX	04/08/2015	8.00	CHEF MENTEUR HW	ALCEE FORTIER BL	SMOKE	SWBNET,
486-066	486-065	06/20/2012	70.00	CHEF MENTEUR HW	ALCEE FORTIER BL	SMOKE	SWBNET,
486-067	486-066	06/20/2012	296.00	CHEF MENTEUR HW	ALCEE FORTIER BL	SMOKE	SWBNET,
486-068	486-067	06/20/2012	91.00	ALCEE FORTIER BL	CHEF MENTEUR HW	SMOKE	SWBNET,
486-069	486-068	06/20/2012	50.00	ALCEE FORTIER BL	PELTIER	SMOKE	SWBNET,
486-070	486-069	06/20/2012	276.00	ALCEE FORTIER BL	PELTIER	SMOKE	SWBNET,
486-072	486-069	06/20/2012	113.00	ALCEE FORTIER BL	PELTIER	SMOKE	SWBNET,

486-073	486-072	06/20/2012	295.00	ALCEE FORTIER BL	PELTIER	SMOKE	SWBNET,
486-074	486-067	06/20/2012	348.00	CHEF MENTEUR HW	MICHOUD BL	SMOKE	SWBNET,
486-075	486-074	06/20/2012	338.00	CHEF MENTEUR HW	MICHOUD BL	SMOKE	SWBNET,
486-076	486-075	06/20/2012	336.00	CHEF MENTEUR HW	MICHOUD BL	SMOKE	SWBNET,
486-077	486-076	06/21/2012	330.00	CHEF MENTEUR HW	MICHOUD BL	SMOKE	SWBNET,
486-078	486-077	04/08/2015	325.00	CHEF MENTEUR HW	MICHOUD BL	SMOKE	SWBNET,
486-079	486-078	06/21/2012	237.00	CHEF MENTEUR HW	MICHOUD BL	SMOKE	SWBNET,
486-080	486A-003	06/21/2012	225.00	ALCEE FORTIER BL	DWYER RD	SMOKE	SWBNET,
486A-002	486A-001	04/08/2015	108.00	ALCEE FORTIER BL	CELESTINE DR	SMOKE	SWBNET,
486A-003	486A-002	04/09/2015	220.00	ALCEE FORTIER BL	DWYER RD	SMOKE	SWBNET,
486A-004	486A-002	06/21/2012	90.00	ALCEE FORTIER BL	CELESTINE DR	SMOKE	SWBNET,
486A-007	486-008	06/28/2012	210.00	WILLOWBROOK DR	TUDO DR	SMOKE	SWBNET,
486A-008	486A-007	04/09/2015	445.00	TUDO DR	VANCHU DR	SMOKE	SWBNET,
486A-009	486A-008	06/21/2012	170.00	VANCHU DR	MY VIET DR	SMOKE	SWBNET,
486A-010	486A-007	06/21/2012	250.00	WILLOWBROOK DR	MY VIET DR	SMOKE	SWBNET,
486A-011	486A-010	06/21/2012	315.00	MY VIET DR	VANCHU DR	SMOKE	SWBNET,
486A-012	486A-011	06/21/2012	212.00	VANCHU DR	DOMINIC MAI DR	SMOKE	SWBNET,
486A-013	486A-010	06/21/2012	32.00	WILLOWBROOK DR	QUEEN MARY DR	SMOKE	SWBNET,
486A-014	486A-013	06/21/2012	260.00	QUEEN MARY DR	KIM DR	SMOKE	SWBNET,
486A-016	486A-014	12/16/2011	310.00	KIM DR	KIM CT	TV	MWESA2,
486A-017	486A-016	12/16/2011	160.00	KIM DR	KIM CT	TV	MWESA2,
486A-018	486A-017	12/16/2011	155.00	KIM DR	KIM CT	TV	MWESA2,
486A-019	486A-018	06/22/2012	155.00	KIM CT	KIM DR	SMOKE	SWBNET,
486A-020	486A-018	12/16/2011	150.00	KIM DR	VANCHU DR	TV	MWESA2,
486A-021	486A-020	06/22/2012	140.00	KIM DR	VANCHU DR	SMOKE	SWBNET,
486A-022	486A-013	04/09/2015	320.00	WILLOWBROOK DR	DOMINIC MAI DR	SMOKE	SWBNET,
486A-023	486A-022	06/22/2012	300.00	DOMINIC MAI DR	VANCHU DR	SMOKE	SWBNET,
486A-024	486A-023	06/22/2012	200.00	VANCHU DR	WILLOWBROOK DR	SMOKE	SWBNET,
486A-025	486A-024	06/22/2012	215.00	VANCHU DR	WILLOWBROOK DR	SMOKE	SWBNET,
486A-026	486A-025	06/22/2012	250.00	VANCHU DR	KIM DR	SMOKE	SWBNET,
486A-027	486A-022	12/19/2011	145.00	WILLOWBROOK DR	VANCHU DR	TV	MWESA2,
486A-028	486A-027	12/19/2011	105.00	WILLOWBROOK DR	VANCHU DR	TV	MWESA2,
486A-029	486A-028	06/26/2012	100.00	WILLOWBROOK DR	VANCHU DR	SMOKE	SWBNET,
487-001	486-023	06/26/2012	292.00	SAIGON DR	HENRI DR	SMOKE	SWBNET,
487-002	487-001	06/26/2012	380.00	HENRI DR	PELTIER	SMOKE	SWBNET,
487-003	487-002	06/26/2012	69.00	HENRI DR	PELTIER	SMOKE	SWBNET,
487-004	487-003	06/26/2012	73.00	PELTIER	STREET A	SMOKE	SWBNET,
487-005	487-006	11/09/2016	130.00	PELTIER	HENRI DR	SMOKE	SWBNET,
487-006	487-007	11/09/2016	123.00	PELTIER	STREET A	SMOKE	SWBNET,
487-008	487-007	04/09/2015	260.00	PELTIER	STREET B	SMOKE	SWBNET,
487-009	487-007	06/26/2012	355.00	STREET A	SAIGON DR	SMOKE	SWBNET,
487-009	487-023	06/26/2012	300.00	SAIGON DR	STREET A	SMOKE	SWBNET,
487-010	487-009	06/26/2012	282.00	SAIGON DR	STREET B	SMOKE	SWBNET,
487-011	487-010	06/26/2012	132.00	SAIGON DR	STREET B	SMOKE	SWBNET,
487-012	486-019	04/09/2015	328.00	DWYER RD	HENRI DR	SMOKE	SWBNET,
487-013	487-012	04/09/2015	323.00	DWYER RD	HENRI DR	SMOKE	SWBNET,
487-014	486-002	06/26/2012	375.00	DWYER RD	HENRI DR	SMOKE	SWBNET,
487-015	487-014	06/27/2012	370.00	DWYER RD	HENRI DR	SMOKE	SWBNET,
487-016	486-066	04/09/2015	390.00	CHEF MENTEUR HW	OLD GENTILLY RD	SMOKE	SWBNET,
487-018	487-017	06/27/2012	130.00	CHEF MENTEUR HW	OLD GENTILLY RD	SMOKE	SWBNET,
487-019	487-018	06/27/2012	330.00	CHEF MENTEUR HW	OLD GENTILLY RD	SMOKE	SWBNET,
487-020	487-018	06/27/2012	259.00	CHEF MENTEUR HW	OLD GENTILLY RD	SMOKE	SWBNET,
487-021	487-020	06/27/2012	275.00	CHEF MENTEUR HW	OLD GENTILLY RD	SMOKE	SWBNET,
487-022	487-021	06/27/2012	325.00	CHEF MENTEUR HW	OLD GENTILLY RD	SMOKE	SWBNET,
487-023	487-001	06/26/2012	136.00	SAIGON DR	STREET A	SMOKE	SWBNET,
488-009	488-001	06/27/2012	430.00	MORRISON RD	READ BL	SMOKE	SWBNET,
488-010	488-009	06/27/2012	55.00	MORRISON RD	MEANS AV	SMOKE	SWBNET,
488-011	488-010	06/27/2012	198.00	MORRISON RD	MEANS AV	SMOKE	SWBNET,
488-012	488-011	06/27/2012	344.00	MEANS AV	QUEISSER	SMOKE	SWBNET,
488-013	488-012	06/27/2012	347.00	MEANS AV	CARTER	SMOKE	SWBNET,
488-014	488-013	06/27/2012	346.00	MEANS AV	CARTER	SMOKE	SWBNET,
488-015	488-009	06/28/2012	481.00	READ BL	QUEISSER	SMOKE	SWBNET,
488-016	488-015	06/28/2012	326.00	READ BL	BOULEVARD WAY	SMOKE	SWBNET,
488-017	488-016	06/29/2012	205.00	READ BL	BOULEVARD WAY	SMOKE	SWBNET,
488-018	488-017	06/28/2012	115.00	BOULEVARD WAY	AVALON WAY	SMOKE	SWBNET,
488-019	488-017	06/28/2012	121.00	READ BL	CARTER	SMOKE	SWBNET,
488-020	488-019	06/28/2012	250.00	CARTER	MEANS AV	SMOKE	SWBNET,
488-021	488-020	06/25/2012	319.00	MEANS AV	IRBY	SMOKE	SWBNET,
488-022	488-021	06/25/2012	319.00	MEANS AV	IRBY	SMOKE	SWBNET,
488-023	488-022	06/25/2012	321.00	MEANS AV	HAYNE BL	SMOKE	SWBNET,
488-024	488-023	06/25/2012	241.00	MEANS AV	HAYNE BL	SMOKE	SWBNET,
488-025	488-019	06/25/2012	65.00	READ BL	CARTER	SMOKE	SWBNET,
488-026	488-025	06/25/2012	288.00	READ BL	IRBY	SMOKE	SWBNET,
488-027	488-026	06/25/2012	292.00	READ BL	IRBY	SMOKE	SWBNET,

488-028	488-027	06/25/2012	358.00	READ BL	HAYNE BL	SMOKE	SWBNET,
488-029	488-028	06/25/2012	363.00	READ BL	HAYNE BL	SMOKE	SWBNET,
488-030	488-029	06/25/2012	320.00	HAYNE BL	SYMMES AV	SMOKE	SWBNET,
488-031	488-029	06/25/2012	330.00	HAYNE BL	LACOMBE	SMOKE	SWBNET,
488-032	488-031	06/25/2012	300.00	HAYNE BL	LACOMBE	SMOKE	SWBNET,
488-033	488-025	06/25/2012	100.00	CURRAN BL	READ BL	SMOKE	SWBNET,
488-034	488-033	06/25/2012	288.00	READ BL	HAYNE BL	SMOKE	SWBNET,
488-035	488-034	06/25/2012	355.00	READ BL	HAYNE BL	SMOKE	SWBNET,
488-036	488-033	06/25/2012	150.00	CURRAN BL	AVALON WAY	SMOKE	SWBNET,
488-037	488-036	06/25/2012	143.00	CURRAN BL	AVALON WAY	SMOKE	SWBNET,
488-038	488-037	06/25/2012	40.00	CURRAN BL	AVALON WAY	SMOKE	SWBNET,
488-039	488-001	06/25/2012	130.00	MORRISON RD	AVALON WAY	SMOKE	SWBNET,
488-040	488-039	06/25/2012	133.00	AVALON WAY	HERITAGE DR	SMOKE	SWBNET,
488-041	488-040	06/25/2012	170.00	AVALON WAY	CASTLEWOOD DR	SMOKE	SWBNET,
488-042	488-041	06/25/2012	200.00	AVALON WAY	CASTLEWOOD DR	SMOKE	SWBNET,
488-043	488-042	06/25/2012	138.00	AVALON WAY	CASTLEWOOD DR	SMOKE	SWBNET,
488-044	488-043	06/25/2012	215.00	AVALON WAY	BOULEVARD WAY	SMOKE	SWBNET,
488-045	488-044	06/26/2012	165.00	AVALON WAY	BOULEVARD WAY	SMOKE	SWBNET,
488-045	488-047	06/27/2012	220.00	AVALON WAY	BOULEVARD WAY	SMOKE	SWBNET,
488-046	488-045	06/26/2012	124.00	AVALON WAY	CURRAN BL	SMOKE	SWBNET,
488-047	488-018	06/25/2012	150.00	BOULEVARD WAY	AVALON WAY	SMOKE	SWBNET,
488-048	488-039	06/26/2012	220.00	MORRISON RD	FOREST GLEN RD	SMOKE	SWBNET,
488-049	488-048	06/26/2012	348.00	MORRISON RD	FOREST GLEN RD	SMOKE	SWBNET,
488-050	488-049	06/26/2012	190.00	MORRISON RD	FOREST GLEN RD	SMOKE	SWBNET,
488-051	488-050	06/26/2012	138.00	FOREST GLEN RD	HERITAGE DR	SMOKE	SWBNET,
488-052	488-051	06/26/2012	130.00	HERITAGE DR	ELMDALE RD	SMOKE	SWBNET,
488-053	488-052	06/26/2012	140.00	HERITAGE DR	ELMDALE RD	SMOKE	SWBNET,
488-053	488-057	06/26/2012	245.00	HERITAGE DR	ELMDALE RD	SMOKE	SWBNET,
488-054	488-053	06/26/2012	150.00	ELMDALE RD	CASTLEWOOD DR	SMOKE	SWBNET,
488-055	488-054	06/26/2012	145.00	ELMDALE RD	CASTLEWOOD DR	SMOKE	SWBNET,
488-056	488-055	06/26/2012	85.00	ELMDALE RD	CASTLEWOOD DR	SMOKE	SWBNET,
488-057	488-058	06/26/2012	30.00	HERITAGE DR	DEARBORN RD	SMOKE	SWBNET,
488-058	488-040	06/26/2012	215.00	HERITAGE DR	DEARBORN RD	SMOKE	SWBNET,
488-059	488-057	06/26/2012	130.00	DEARBORN RD	CASTLEWOOD DR	SMOKE	SWBNET,
488-060	488-059	06/26/2012	170.00	DEARBORN RD	CASTLEWOOD DR	SMOKE	SWBNET,
488-061	488-060	06/26/2012	75.00	DEARBORN RD	CASTLEWOOD DR	SMOKE	SWBNET,
488-062	488-051	06/26/2012	166.00	FOREST GLEN RD	CASTLEWOOD DR	SMOKE	SWBNET,
488-063	488-062	06/26/2012	180.00	FOREST GLEN RD	CASTLEWOOD DR	SMOKE	SWBNET,
488-064	488-063	06/26/2012	160.00	FOREST GLEN RD	CASTLEWOOD DR	SMOKE	SWBNET,
488-065	488-064	06/26/2012	89.00	FOREST GLEN RD	CASTLEWOOD DR	SMOKE	SWBNET,
488-066	488-064	06/26/2012	115.00	CASTLEWOOD DR	ELMDALE RD	SMOKE	SWBNET,
488-067	488-066	06/26/2012	242.00	CASTLEWOOD DR	DEARBORN RD	SMOKE	SWBNET,
488-067	488-068	06/26/2012	240.00	CASTLEWOOD DR	ELMDALE RD	SMOKE	SWBNET,
488-068	488-043	06/26/2012	136.00	CASTLEWOOD DR	DEARBORN RD	SMOKE	SWBNET,
488-069	488-050	06/26/2012	140.00	MORRISON RD	LACOMBE	SMOKE	SWBNET,
488-070	488-069	06/26/2012	399.00	LACOMBE	ZENITH	SMOKE	SWBNET,
488-071	488-070	06/27/2012	408.00	LACOMBE	CURRAN BL	SMOKE	SWBNET,
488-072	488-071	06/27/2012	405.00	LACOMBE	CURRAN BL	SMOKE	SWBNET,
488-073	488-142	06/27/2012	205.00	CURRAN BL	LACOMBE	SMOKE	SWBNET,
488-074	488-073	06/27/2012	220.00	CURRAN BL	AVALON WAY	SMOKE	SWBNET,
488-075	488-072	06/27/2012	328.00	LACOMBE	WALES	SMOKE	SWBNET,
488-076	488-075	06/27/2012	326.00	LACOMBE	WALES	SMOKE	SWBNET,
488-077	488-076	06/27/2012	200.00	LACOMBE	HAYNE BL	SMOKE	SWBNET,
488-078	488-077	06/27/2012	130.00	LACOMBE	HAYNE BL	SMOKE	SWBNET,
488-079	488-078	06/27/2012	298.00	LACOMBE	HAYNE BL	SMOKE	SWBNET,
488-080	488-079	06/27/2012	271.00	HAYNE BL	READ BL	SMOKE	SWBNET,
488-081	488-079	06/27/2012	30.00	LACOMBE	HAYNE BL	SMOKE	SWBNET,
488-082	488-072	06/27/2012	261.00	CURRAN BL	LADY GRAY	SMOKE	SWBNET,
488-083	488-082	06/27/2012	336.00	LADY GRAY	WALES	SMOKE	SWBNET,
488-084	488-083	06/27/2012	313.00	LADY GRAY	WALES	SMOKE	SWBNET,
488-085	488-084	06/27/2012	325.00	LADY GRAY	HAYNE BL	SMOKE	SWBNET,
488-086	488-085	06/27/2012	300.00	LADY GRAY	HAYNE BL	SMOKE	SWBNET,
488-087	488-086	06/28/2012	12.00	LADY GRAY	HAYNE BL	SMOKE	SWBNET,
488-088	488-087	06/27/2012	275.00	HAYNE BL	LAFOURCHE	SMOKE	SWBNET,
488-089	488-082	07/02/2012	335.00	CURRAN BL	LAFOURCHE	SMOKE	SWBNET,
488-090	488-089	06/07/2012	323.00	LAFOURCHE	WALES	SMOKE	SWBNET,
488-091	488-090	07/21/2012	326.00	LAFOURCHE	WALES	SMOKE	SWBNET,
488-092	488-091	07/02/2012	210.00	WALES	LEHIGH	SMOKE	SWBNET,
488-093	488-091	12/15/2011	323.00	LAFOURCHE	HAYNE BL	TV	MWESA2,
488-094	488-093	07/01/2012	315.00	LAFOURCHE	HAYNE BL	SMOKE	SWBNET,
488-095	488-089	07/02/2012	366.00	CURRAN BL	LEHIGH	SMOKE	SWBNET,
488-096	488-095	07/02/2012	327.00	LEHIGH	WALES	SMOKE	SWBNET,
488-097	488-096	07/02/2012	320.00	LEHIGH	WALES	SMOKE	SWBNET,
488-099	488-097	07/02/2012	324.00	LEHIGH	HAYNE BL	SMOKE	SWBNET,

488-100	488-099	07/02/2012	317.00	LEHIGH	HAYNE BL	SMOKE	SWBNET,
488-101	488-100	07/02/2012	206.00	HAYNE BL	WRIGHT RD	SMOKE	SWBNET,
488-102	488-100	07/02/2012	28.00	HAYNE BL	LEHIGH	SMOKE	SWBNET,
488-103	488-102	07/02/2012	226.00	HAYNE BL	LAFOURCHE	SMOKE	SWBNET,
488-104	488-095	04/09/2015	289.00	CURRAN BL	WRIGHT RD	SMOKE	SWBNET,
488-105	488-104	04/09/2015	325.00	WRIGHT RD	WALES	SMOKE	SWBNET,
488-106	488-105	07/02/2012	320.00	WRIGHT RD	WALES	SMOKE	SWBNET,
488-107	488-106	04/09/2015	300.00	WRIGHT RD	HAYNE BL	SMOKE	SWBNET,
488-108	488-107	07/03/2012	274.00	WRIGHT RD	HAYNE BL	SMOKE	SWBNET,
488-109	488-069	07/03/2012	260.00	MORRISON RD	LADY GRAY	SMOKE	SWBNET,
488-110	488-109	07/03/2012	371.00	LADY GRAY	ZENITH	SMOKE	SWBNET,
488-111	488-110	07/03/2012	369.00	LADY GRAY	CURRAN BL	SMOKE	SWBNET,
488-112	488-111	07/02/2012	387.00	LADY GRAY	CURRAN BL	SMOKE	SWBNET,
488-113	488-109	07/02/2012	335.00	MORRISON RD	LAFOURCHE	SMOKE	SWBNET,
488-114	488-113	07/03/2012	377.00	LAFOURCHE	ZENITH	SMOKE	SWBNET,
488-115	488-114	07/03/2012	373.00	LAFOURCHE	CURRAN BL	SMOKE	SWBNET,
488-116	488-115	07/03/2012	375.00	LAFOURCHE	CURRAN BL	SMOKE	SWBNET,
488-117	488-113	07/02/2012	367.00	MORRISON RD	LEHIGH	SMOKE	SWBNET,
488-118	488-117	07/03/2012	381.00	LEHIGH	ZENITH	SMOKE	SWBNET,
488-119	488-118	07/03/2012	240.00	LEHIGH	ZENITH	SMOKE	SWBNET,
488-120	488-119	07/03/2012	275.00	ZENITH	LAFOURCHE	SMOKE	SWBNET,
488-121	488-119	07/03/2012	140.00	LEHIGH	CURRAN BL	SMOKE	SWBNET,
488-122	488-121	07/03/2012	382.00	LEHIGH	CURRAN BL	SMOKE	SWBNET,
488-123	488-117	07/05/2012	420.00	MORRISON RD	WRIGHT RD	SMOKE	SWBNET,
488-124	488-123	07/05/2012	350.00	WRIGHT RD	ZENITH	SMOKE	SWBNET,
488-125	488-124	07/05/2012	350.00	WRIGHT RD	CURRAN BL	SMOKE	SWBNET,
488-126	488-125	04/09/2015	358.00	WRIGHT RD	CURRAN BL	SMOKE	SWBNET,
488-127	489-024	07/05/2012	150.00	MORRISON RD	MACKENZIE	SMOKE	SWBNET,
488-128	488-127	07/05/2012	18.00	MORRISON RD	MACKENZIE	SMOKE	SWBNET,
488-129	488-128	07/05/2012	130.00	MORRISON RD	MACKENZIE	SMOKE	SWBNET,
488-130	488-129	07/05/2012	335.00	MACKENZIE	ZENITH	SMOKE	SWBNET,
488-131	488-130	07/05/2012	420.00	MACKENZIE	CURRAN BL	SMOKE	SWBNET,
488-132	488-131	07/05/2012	380.00	MACKENZIE	CURRAN BL	SMOKE	SWBNET,
488-133	489-055	07/05/2012	285.00	CURRAN BL	MACKENZIE	SMOKE	SWBNET,
488-134	488-133	07/05/2012	260.00	CURRAN BL	WRIGHT RD	SMOKE	SWBNET,
488-135	488-133	07/05/2012	319.00	MACKENZIE	WALES	SMOKE	SWBNET,
488-136	488-135	07/05/2012	325.00	MACKENZIE	WALES	SMOKE	SWBNET,
488-137	488-136	07/05/2012	122.00	WALES	WRIGHT RD	SMOKE	SWBNET,
488-138	488-136	07/05/2012	325.00	MACKENZIE	HAYNE BL	SMOKE	SWBNET,
488-139	488-138	07/05/2012	316.00	MACKENZIE	HAYNE BL	SMOKE	SWBNET,
488-140	488-139	07/05/2012	202.00	HAYNE BL	WRIGHT RD	SMOKE	SWBNET,
488-141	488-086	07/10/2012	123.00	HAYNE BL	LACOMBE	SMOKE	SWBNET,
488-142	488-072	07/13/2012	16.00	CURRAN BL	AVALON WAY	SMOKE	SWBNET,
488-143	488-084	07/13/2012	125.30	WALES	LADY GRAY	SMOKE	SWBNET,
489-002	489-001	07/10/2012	12.00	MORRISON RD	MARYWOOD CT	SMOKE	SWBNET,
489-016	489-001	07/10/2012	50.00	MORRISON RD	BERG	SMOKE	SWBNET,
489-017	489-016	07/11/2012	142.00	MORRISON RD	MICHIGAN	SMOKE	SWBNET,
489-018	489-017	07/11/2012	11.00	MORRISON RD	MICHIGAN	SMOKE	SWBNET,
489-019	489-018	07/11/2012	104.00	MORRISON RD	MICHIGAN	SMOKE	SWBNET,
489-020	489-019	07/11/2012	10.00	MORRISON RD	MICHIGAN	SMOKE	SWBNET,
489-021	489-020	07/11/2012	275.00	MORRISON RD	MERCIER	SMOKE	SWBNET,
489-022	489-021	07/11/2012	10.00	MORRISON RD	MERCIER	SMOKE	SWBNET,
489-024	489-022	07/13/2012	100.00	MORRISON RD	MARQUIS	SMOKE	SWBNET,
489-025	489-024	07/11/2012	350.00	MARQUIS	ZENITH	SMOKE	SWBNET,
489-026	489-025	07/11/2012	338.00	MARQUIS	CURRAN BL	SMOKE	SWBNET,
489-027	489-026	07/11/2012	433.00	MARQUIS	CURRAN BL	SMOKE	SWBNET,
489-028	489-022	07/11/2012	378.00	MERCIER	ZENITH	SMOKE	SWBNET,
489-029	489-028	07/11/2012	375.00	MERCIER	CURRAN BL	SMOKE	SWBNET,
489-030	489-029	07/11/2012	375.00	MERCIER	CURRAN BL	SMOKE	SWBNET,
489-031	489-020	04/09/2015	375.00	MICHIGAN	ZENITH	SMOKE	SWBNET,
489-032	489-031	07/23/2012	375.00	MICHIGAN	CURRAN BL	SMOKE	SWBNET,
489-033	489-032	07/11/2012	375.00	MICHIGAN	CURRAN BL	SMOKE	SWBNET,
489-034	489-016	07/11/2012	406.00	BERG	ZENITH	SMOKE	SWBNET,
489-035	489-034	07/11/2012	408.00	BERG	CURRAN BL	SMOKE	SWBNET,
489-036	489-035	07/12/2012	408.00	BERG	CURRAN BL	SMOKE	SWBNET,
489-037	489-036	07/12/2012	328.00	BERG	WALES	SMOKE	SWBNET,
489-038	489-037	07/12/2012	315.00	BERG	WALES	SMOKE	SWBNET,
489-039	489-038	07/12/2012	332.00	BERG	HAYNE BL	SMOKE	SWBNET,
489-040	489-039	07/12/2012	320.00	BERG	HAYNE BL	SMOKE	SWBNET,
489-041	489-040	07/12/2012	20.00	HAYNE BL	BERG	SMOKE	SWBNET,
489-042	489-040	07/12/2012	350.00	HAYNE BL	ARCADIA LN	SMOKE	SWBNET,
489-043	489-042	07/12/2012	375.00	HAYNE BL	HANEY DR	SMOKE	SWBNET,
489-044	489-036	07/12/2012	262.00	CURRAN BL	MICHIGAN	SMOKE	SWBNET,
489-045	489-044	07/12/2012	401.00	MICHIGAN	WALES	SMOKE	SWBNET,

489-046	489-045	07/12/2012	401.00	MICHIGAN	HAYNE BL	SMOKE	SWBNET,
489-047	489-046	07/12/2012	400.00	MICHIGAN	HAYNE BL	SMOKE	SWBNET,
489-048	489-044	07/12/2012	290.00	CURRAN BL	MERCIER	SMOKE	SWBNET,
489-049	489-048	04/09/2015	330.00	MERCIER	WALES	SMOKE	SWBNET,
489-050	489-049	07/12/2012	314.00	MERCIER	WALES	SMOKE	SWBNET,
489-051	489-050	07/12/2012	326.00	MERCIER	HAYNE BL	SMOKE	SWBNET,
489-052	489-051	07/12/2012	315.00	MERCIER	HAYNE BL	SMOKE	SWBNET,
489-053	489-052	07/12/2012	201.00	HAYNE BL	MARQUIS	SMOKE	SWBNET,
489-054	489-052	07/12/2012	220.00	HAYNE BL	MICHIGAN	SMOKE	SWBNET,
489-055	489-048	07/13/2012	296.00	CURRAN BL	MARQUIS	SMOKE	SWBNET,
489-056	489-055	07/13/2012	400.00	MARQUIS	WALES	SMOKE	SWBNET,
489-057	489-056	07/13/2012	400.00	MARQUIS	HAYNE BL	SMOKE	SWBNET,
489-058	489-057	07/13/2012	401.00	MARQUIS	HAYNE BL	SMOKE	SWBNET,
489-059	489-036	07/13/2012	270.00	CURRAN BL	UNITY DR	SMOKE	SWBNET,
489-060	489-059	07/13/2012	398.00	UNITY DR	HAYNE BL	SMOKE	SWBNET,
489-061	489-060	07/10/2012	425.00	UNITY DR	HAYNE BL	SMOKE	SWBNET,
489-062	489-061	07/10/2012	401.00	UNITY DR	HAYNE BL	SMOKE	SWBNET,
489-063	489-059	07/10/2012	270.00	CURRAN BL	ARCADIA LN	SMOKE	SWBNET,
489-064	489-063	07/10/2012	304.00	ARCADIA LN	WALES	SMOKE	SWBNET,
489-065	489-064	07/10/2012	304.00	ARCADIA LN	WALES	SMOKE	SWBNET,
489-066	489-065	07/10/2012	340.00	ARCADIA LN	HAYNE BL	SMOKE	SWBNET,
489-067	489-066	07/23/2012	318.00	ARCADIA LN	HAYNE BL	SMOKE	SWBNET,
489-068	489-067	07/23/2012	80.00	HAYNE BL	UNITY DR	SMOKE	SWBNET,
489-069	489-063	07/23/2012	86.00	CURRAN BL	HANEY DR	SMOKE	SWBNET,
489-070	489-069	07/23/2012	218.00	CURRAN BL	HANEY DR	SMOKE	SWBNET,
489-071	489-070	07/23/2012	109.00	BROWNLEE CT	CURRAN BL	SMOKE	SWBNET,
489-072	489-071	07/23/2012	386.00	BROWNLEE CT	CURRAN BL	SMOKE	SWBNET,
489-073	489-070	07/24/2012	335.00	HANEY DR	WALES	SMOKE	SWBNET,
489-074	489-073	07/23/2012	311.00	HANEY DR	WALES	SMOKE	SWBNET,
489-075	489-074	07/23/2012	28.00	HANEY DR	WALES	SMOKE	SWBNET,
489-076	489-075	07/23/2012	275.00	HANEY DR	HAYNE BL	SMOKE	SWBNET,
489-077	489-076	07/23/2012	270.00	HANEY DR	HAYNE BL	SMOKE	SWBNET,
489-078	489-075	07/23/2012	248.00	WALES	DORSETT DR	SMOKE	SWBNET,
489-079	489-078	07/23/2012	275.00	DORSETT DR	HAYNE BL	SMOKE	SWBNET,
489-080	489-079	07/23/2012	280.00	DORSETT DR	HAYNE BL	SMOKE	SWBNET,
489-081	489-070	07/23/2012	128.00	CURRAN BL	DORSETT DR	SMOKE	SWBNET,
489-082	489-081	07/23/2012	122.00	CURRAN BL	DORSETT DR	SMOKE	SWBNET,
489-083	489-082	07/23/2012	300.00	DORSETT DR	WALES	SMOKE	SWBNET,
489-084	489-083	07/23/2012	300.00	DORSETT DR	WALES	SMOKE	SWBNET,
489-085	489-082	07/23/2012	155.00	CURRAN BL	BULLARD AV	SMOKE	SWBNET,
489-086	489-085	07/23/2012	290.00	BULLARD AV	MORRISON RD	SMOKE	SWBNET,
489-087	489-086	07/23/2012	245.00	BULLARD AV	MORRISON RD	SMOKE	SWBNET,
489-088	489-085	07/24/2012	96.00	CURRAN BL	BULLARD AV	SMOKE	SWBNET,
489-089	489-088	07/24/2012	33.00	CURRAN BL	BULLARD AV	SMOKE	SWBNET,
489-090	489-089	07/24/2012	26.00	BULLARD AV	CURRAN BL	SMOKE	SWBNET,
489-091	489-090	07/24/2012	26.00	BULLARD AV	CURRAN BL	SMOKE	SWBNET,
489-092	489-091	07/24/2012	303.00	BULLARD AV	LAKELAND CT	SMOKE	SWBNET,
489-093	489-092	07/24/2012	303.00	BULLARD AV	LAKELAND CT	SMOKE	SWBNET,
489-094	489-093	07/24/2012	306.00	BULLARD AV	LAKELAND CT	SMOKE	SWBNET,
489-095	489-094	07/24/2012	25.00	LAKELAND CT	BULLARD AV	SMOKE	SWBNET,
489-096	489-095	07/24/2012	183.00	LAKELAND CT	BULLARD AV	SMOKE	SWBNET,
489-097	489-094	07/24/2012	303.00	BULLARD AV	HAYNE BL	SMOKE	SWBNET,
489-098	489-097	07/24/2012	23.00	HAYNE BL	BULLARD AV	SMOKE	SWBNET,
489-099	489-098	07/24/2012	270.00	HAYNE BL	ONEIDA	SMOKE	SWBNET,
489-100	489-089	07/24/2012	411.00	CURRAN BL	HONEYSUCKLE LN	SMOKE	SWBNET,
489-101	489-100	07/24/2012	32.00	HONEYSUCKLE LN	CURRAN BL	SMOKE	SWBNET,
489-102	489-101	07/24/2012	100.00	CURRAN BL	BULLARD AV	SMOKE	SWBNET,
489-103	489-101	07/24/2012	216.00	CURRAN BL	HONEYSUCKLE LN	SMOKE	SWBNET,
489-104	489-101	07/24/2012	234.00	HONEYSUCKLE LN	CURRAN BL	SMOKE	SWBNET,
489-105	489-104	07/24/2012	130.00	HONEYSUCKLE LN	CURRAN BL	SMOKE	SWBNET,
489-106	489-104	07/24/2012	241.00	HONEYSUCKLE LN	CURRAN BL	SMOKE	SWBNET,
489-107	489-106	07/24/2012	35.00	HONEYSUCKLE LN	CURRAN BL	SMOKE	SWBNET,
489-108	489-107	07/24/2012	106.00	HONEYSUCKLE LN	CURRAN BL	SMOKE	SWBNET,
489-111	489-110	07/24/2012	255.00	N OAKRIDGE CT	BULLARD AV	SMOKE	SWBNET,
489-112	489-110	07/24/2012	240.00	N OAKRIDGE CT	E OAKRIDGE CT	SMOKE	SWBNET,
489-113	489-112	07/25/2012	209.00	E OAKRIDGE CT	S OAKRIDGE CT	SMOKE	SWBNET,
489-114	489-162	07/25/2012	200.00	CURRAN BL	HONEYSUCKLE LN	SMOKE	SWBNET,
489-115	489-114	04/09/2015	325.00	ONEIDA	HAYNE BL	SMOKE	SWBNET,
489-116	489-115	04/09/2015	325.00	ONEIDA	HAYNE BL	SMOKE	SWBNET,
489-117	489-116	04/09/2015	41.00	ONEIDA	HAYNE BL	SMOKE	SWBNET,
489-118	489-117	04/09/2015	247.00	ONEIDA	HAYNE BL	SMOKE	SWBNET,
489-119	489-118	04/09/2015	355.00	ONEIDA	HAYNE BL	SMOKE	SWBNET,
489-120	489-119	07/25/2012	55.00	HAYNE BL	ONEIDA	SMOKE	SWBNET,
489-121	489-120	07/25/2012	104.00	HAYNE BL	BULLARD AV	SMOKE	SWBNET,

490-026	490-025	07/03/2012	326.00	BRANCH DR	ZENITH	SMOKE	SWBNET,
490-027	490-026	07/03/2012	235.00	ZENITH	INLET LN	SMOKE	SWBNET,
490-028	490-027	07/03/2012	233.00	INLET LN	CURRAN BL	SMOKE	SWBNET,
490-029	490-028	07/03/2012	225.00	INLET LN	CURRAN BL	SMOKE	SWBNET,
490-030	490-026	07/03/2012	255.00	BRANCH DR	CURRAN BL	SMOKE	SWBNET,
490-031	490-030	07/03/2012	300.00	BRANCH DR	CURRAN BL	SMOKE	SWBNET,
490-032	490-031	07/03/2012	410.00	BRANCH DR	HAYNE BL	SMOKE	SWBNET,
490-033	490-032	04/21/2015	400.00	BRANCH DR	HAYNE BL	SMOKE	SWBNET,
490-034	490-033	07/03/2012	420.00	BRANCH DR	HAYNE BL	SMOKE	SWBNET,
490-035	490-031	07/05/2012	150.00	CURRAN BL	PLACID	SMOKE	SWBNET,
490-036	490-035	07/05/2012	26.00	PLACID	CURRAN BL	SMOKE	SWBNET,
490-037	490-036	07/05/2012	25.00	PLACID	CURRAN BL	SMOKE	SWBNET,
490-038	490-037	07/05/2012	265.00	PLACID	WALES	SMOKE	SWBNET,
490-039	490-038	07/05/2012	323.00	PLACID	WALES	SMOKE	SWBNET,
490-040	490-039	07/05/2012	385.00	PLACID	HAYNE BL	SMOKE	SWBNET,
490-041	490-039	02/08/2012	220.00	WALES	PARRY	TV	DCGCTV,
490-042	490-001	07/05/2012	290.00	MORRISON RD	SANDY COVE DR	SMOKE	SWBNET,
490-043	490-042	07/05/2012	17.00	MORRISON RD	SANDY COVE DR	SMOKE	SWBNET,
490-044	490-043	07/05/2012	307.00	MORRISON RD	GANNON RD	SMOKE	SWBNET,
490-045	490-044	07/05/2012	308.00	MORRISON RD	GANNON RD	SMOKE	SWBNET,
490-046	490-045	07/05/2012	312.00	MORRISON RD	GANNON RD	SMOKE	SWBNET,
490-047	490-042	07/05/2012	390.00	SANDY COVE DR	SURF	SMOKE	SWBNET,
490-048	490-047	07/05/2012	69.00	SANDY COVE DR	SURF	SMOKE	SWBNET,
490-049	490-048	07/05/2012	121.00	SURF	MORRISON RD	SMOKE	SWBNET,
490-050	490-049	07/06/2012	46.00	SURF	MORRISON RD	SMOKE	SWBNET,
490-051	490-050	07/06/2012	348.00	SURF	MORRISON RD	SMOKE	SWBNET,
490-052	490-048	07/06/2012	320.00	SANDY COVE DR	CURRAN BL	SMOKE	SWBNET,
490-053	490-052	07/06/2012	385.00	SANDY COVE DR	CURRAN BL	SMOKE	SWBNET,
490-054	490-053	07/06/2012	145.00	CURRAN BL	PYRAMID	SMOKE	SWBNET,
490-055	490-054	07/06/2012	205.00	QUAKER	CURRAN BL	SMOKE	SWBNET,
490-056	490-054	07/06/2012	190.00	CURRAN BL	PYRAMID	SMOKE	SWBNET,
490-057	490-056	07/06/2012	65.00	CURRAN BL	PYRAMID	SMOKE	SWBNET,
490-058	490-057	07/06/2012	400.00	PYRAMID	CURRAN BL	SMOKE	SWBNET,
490-059	490-053	07/06/2012	313.00	SANDY COVE DR	PASS DR	SMOKE	SWBNET,
490-060	490-059	04/21/2015	320.00	SANDY COVE DR	PASS DR	SMOKE	SWBNET,
490-061	490-060	07/06/2012	307.00	SANDY COVE DR	HAYNE BL	SMOKE	SWBNET,
490-062	490-061	07/09/2012	313.00	SANDY COVE DR	HAYNE BL	SMOKE	SWBNET,
490-063	490-062	07/09/2012	327.00	HAYNE BL	SANDPIPER DR	SMOKE	SWBNET,
490-064	490-053	07/09/2012	220.00	CURRAN BL	WINDWARD CT	SMOKE	SWBNET,
490-065	490-064	07/09/2012	340.00	WINDWARD CT	PASS DR	SMOKE	SWBNET,
490-066	490-065	07/09/2012	341.00	WINDWARD CT	PASS DR	SMOKE	SWBNET,
490-067	490-066	07/09/2012	357.00	WINDWARD CT	PASS DR	SMOKE	SWBNET,
490-068	490-064	07/09/2012	235.00	CURRAN BL	SANDPIPER DR	SMOKE	SWBNET,
490-069	490-068	07/09/2012	390.00	SANDPIPER DR	PASS DR	SMOKE	SWBNET,
490-070	490-069	07/09/2012	380.00	SANDPIPER DR	HAYNE BL	SMOKE	SWBNET,
490-071	490-070	07/10/2012	39.00	SANDPIPER DR	HAYNE BL	SMOKE	SWBNET,
490-072	490-071	07/10/2012	20.00	SANDPIPER DR	HAYNE BL	SMOKE	SWBNET,
490-073	490-072	07/10/2012	90.00	SANDPIPER DR	HAYNE BL	SMOKE	SWBNET,
490-074	490-073	07/10/2012	35.00	SANDPIPER DR	HAYNE BL	SMOKE	SWBNET,
490-075	490-074	04/21/2015	185.00	TRADE WINDS CT	GANNON RD	SMOKE	SWBNET,
490-076	490-075	07/10/2012	110.00	TRADE WINDS CT	GANNON RD	SMOKE	SWBNET,
490-077	490-075	07/11/2012	135.00	TRADE WINDS CT	GANNON RD	SMOKE	SWBNET,
490-078	490-070	07/11/2012	217.00	SANDPIPER DR	HAYNE BL	SMOKE	SWBNET,
490-079	490-078	07/11/2012	272.00	SANDPIPER DR	HAYNE BL	SMOKE	SWBNET,
490-081	490-068	07/11/2012	240.00	CURRAN BL	GANNON RD	SMOKE	SWBNET,
490-082	490-081	07/11/2012	245.00	CURRAN BL	GANNON RD	SMOKE	SWBNET,
490-083	490-082	07/11/2012	242.00	GANNON RD	WINNERS CI	SMOKE	SWBNET,
490-084	490-083	07/11/2012	195.00	WINNERS CI	GANNON RD	SMOKE	SWBNET,
490-085	490-084	04/21/2015	70.00	WINNERS CI	GANNON RD	SMOKE	SWBNET,
490-086	490-085	07/11/2012	160.00	WINNERS CI	GANNON RD	SMOKE	SWBNET,
490-087	490-083	07/11/2012	45.00	GANNON RD	WINNERS CI	SMOKE	SWBNET,
490-088	490-087	07/11/2012	138.00	GANNON RD	WINNERS CI	SMOKE	SWBNET,
490-089	490-088	04/21/2015	220.00	WINNERS CI	GANNON RD	SMOKE	SWBNET,
490-091	490-088	04/21/2015	75.00	GANNON RD	HAYNE BL	SMOKE	SWBNET,
490-093	490-087	04/21/2015	30.00	GANNON RD	LINDEN	SMOKE	SWBNET,
490-094	506-030	04/21/2015	290.00	CURRAN BL	GANNON RD	SMOKE	SWBNET,
490-095	506-032	04/21/2015	300.00	CHRISTOPHER CT	GANNON RD	SMOKE	SWBNET,
490-096	490-041	04/21/2015	40.00	WALES	PARRY	SMOKE	SWBNET,
490-097	490-096	04/21/2015	275.00	PARRY	CURRAN BL	SMOKE	SWBNET,
490-098	490-096	04/21/2015	325.00	PARRY	HAYNE BL	SMOKE	SWBNET,
490-099	490-098	04/21/2015	317.00	PARRY	HAYNE BL	SMOKE	SWBNET,
490-100	490-099	04/21/2015	226.00	HAYNE BL	PLACID	SMOKE	SWBNET,
490-101	490-024	04/21/2015	275.00	MORRISON RD	PARRY	SMOKE	SWBNET,
490-102	490-101	04/21/2015	25.00	PARRY	MORRISON RD	SMOKE	SWBNET,

490-103	490-002	08/05/2015	92.00	W RENAISSANCE CT	MORRISON RD	SMOKE	SWBNET,
491-001	488-001	04/21/2015	140.00	MORRISON RD	READ BL	SMOKE	SWBNET,
491-002	491-001	04/21/2015	360.00	MORRISON RD	RESTGATE RD	SMOKE	SWBNET,
491-003	491-002	04/21/2015	226.00	MORRISON RD	RESTGATE RD	SMOKE	SWBNET,
491-004	491-003	04/21/2015	234.00	MORRISON RD	RESTGATE RD	SMOKE	SWBNET,
491-005	491-004	04/22/2015	280.00	RESTGATE RD	FLOSSMOOR DR	SMOKE	SWBNET,
491-006	491-005	04/22/2015	303.00	FLOSSMOOR DR	HANOVER RD	SMOKE	SWBNET,
491-007	491-006	04/22/2015	188.00	FLOSSMOOR DR	HANOVER RD	SMOKE	SWBNET,
491-008	491-007	04/22/2015	225.00	FLOSSMOOR DR	HANOVER RD	SMOKE	SWBNET,
491-008	491-035	04/22/2015	266.00	FLOSSMOOR DR	RESTGATE RD	SMOKE	SWBNET,
491-009	491-005	04/22/2015	314.00	RESTGATE RD	DEERFIELD DR	SMOKE	SWBNET,
491-010	491-009	04/22/2015	377.00	DEERFIELD DR	HANOVER RD	SMOKE	SWBNET,
491-011	491-010	04/22/2015	382.00	DEERFIELD DR	HANOVER RD	SMOKE	SWBNET,
491-011	491-036	04/22/2015	278.00	DEERFIELD DR	RESTGATE RD	SMOKE	SWBNET,
491-012	491-009	04/22/2015	275.00	RESTGATE RD	CHEVY CHASE DR	SMOKE	SWBNET,
491-013	491-012	04/22/2015	385.00	CHEVY CHASE DR	HANOVER RD	SMOKE	SWBNET,
491-014	491-013	04/22/2015	343.00	CHEVY CHASE DR	HANOVER RD	SMOKE	SWBNET,
491-014	491-037	04/22/2015	328.00	CHEVY CHASE DR	RESTGATE RD	SMOKE	SWBNET,
491-015	491-012	04/22/2015	255.00	RESTGATE RD	BROOKFIELD DR	SMOKE	SWBNET,
491-016	491-015	04/22/2015	321.00	BROOKFIELD DR	HANOVER RD	SMOKE	SWBNET,
491-017	491-016	04/22/2015	208.00	BROOKFIELD DR	HANOVER RD	SMOKE	SWBNET,
491-018	491-017	04/22/2015	295.00	BROOKFIELD DR	HANOVER RD	SMOKE	SWBNET,
491-018	491-038	04/22/2015	248.00	BROOKFIELD DR	RESTGATE RD	SMOKE	SWBNET,
491-019	491-015	04/22/2015	270.00	RESTGATE RD	PLAINFIELD DR	SMOKE	SWBNET,
491-020	491-019	04/23/2015	284.00	PLAINFIELD DR	READ LN	SMOKE	SWBNET,
491-021	491-020	04/23/2015	299.00	PLAINFIELD DR	READ LN	SMOKE	SWBNET,
491-021	491-043	04/23/2015	330.00	PLAINFIELD DR	RESTGATE RD	SMOKE	SWBNET,
491-022	491-021	04/23/2015	78.00	PLAINFIELD DR	RESTGATE RD	SMOKE	SWBNET,
491-023	491-019	04/23/2015	56.00	RESTGATE RD	PLAINFIELD DR	SMOKE	SWBNET,
491-024	491-023	04/23/2015	103.00	RESTGATE RD	PLAINFIELD DR	SMOKE	SWBNET,
491-025	491-024	04/23/2015	106.00	RESTGATE RD	PLAINFIELD DR	SMOKE	SWBNET,
491-026	491-025	04/23/2015	182.00	RESTGATE RD	PLAINFIELD DR	SMOKE	SWBNET,
491-027	491-026	04/23/2015	20.00	RESTGATE RD	PLAINFIELD DR	SMOKE	SWBNET,
491-028	491-026	04/23/2015	180.00	RESTGATE RD	PLAINFIELD DR	SMOKE	SWBNET,
491-029	491-028	04/23/2015	20.00	RESTGATE RD	PLAINFIELD DR	SMOKE	SWBNET,
491-030	491-028	04/23/2015	180.00	RESTGATE RD	PLAINFIELD DR	SMOKE	SWBNET,
491-032	491-001	04/23/2015	299.00	MORRISON RD	READ BL	SMOKE	SWBNET,
491-033	491-032	04/23/2015	140.00	READ BL	FLOSSMOOR DR	SMOKE	SWBNET,
491-034	491-033	04/23/2015	225.00	READ BL	FLOSSMOOR DR	SMOKE	SWBNET,
491-035	491-034	04/23/2015	245.00	FLOSSMOOR DR	HANOVER RD	SMOKE	SWBNET,
491-036	491-035	04/23/2015	291.00	HANOVER RD	DEERFIELD DR	SMOKE	SWBNET,
491-037	491-036	04/24/2015	270.00	HANOVER RD	CHEVY CHASE DR	SMOKE	SWBNET,
491-037	491-038	04/26/2015	250.00	HANOVER RD	CHEVY CHASE DR	SMOKE	SWBNET,
491-038	491-039	04/26/2015	159.00	HANOVER RD	BROOKFIELD DR	SMOKE	SWBNET,
491-039	491-040	04/26/2015	61.00	HANOVER RD	PLAINFIELD DR	SMOKE	SWBNET,
491-040	491-055	04/26/2015	140.00	HANOVER RD	PLAINFIELD DR	SMOKE	SWBNET,
491-041	491-040	04/24/2015	115.00	PLAINFIELD DR	READ LN	SMOKE	SWBNET,
491-042	491-041	04/24/2015	30.00	PLAINFIELD DR	READ LN	SMOKE	SWBNET,
491-043	491-042	04/21/2015	70.00	PLAINFIELD DR	READ LN	SMOKE	SWBNET,
491-044	491-043	04/24/2015	63.00	PLAINFIELD DR	READ LN	SMOKE	SWBNET,
491-045	491-044	04/24/2015	60.00	PLAINFIELD DR	RESTGATE RD	SMOKE	SWBNET,
491-046	491-042	04/24/2015	224.00	READ LN	READ BL	SMOKE	SWBNET,
491-047	491-046	04/24/2015	135.00	READ LN	READ BL	SMOKE	SWBNET,
491-048	491-047	04/24/2015	148.00	READ LN	READ BL	SMOKE	SWBNET,
491-049	491-048	04/24/2015	80.00	READ LN	READ BL	SMOKE	SWBNET,
491-050	491-048	04/24/2015	62.00	READ LN	READ BL	SMOKE	SWBNET,
491-051	491-034	04/24/2015	127.00	READ BL	PLAINFIELD DR	SMOKE	SWBNET,
491-052	491-051	04/24/2015	160.00	READ BL	PLAINFIELD DR	SMOKE	SWBNET,
491-053	491-052	04/24/2015	355.00	READ BL	PLAINFIELD DR	SMOKE	SWBNET,
491-054	491-053	04/24/2015	345.00	READ BL	PLAINFIELD DR	SMOKE	SWBNET,
491-055	491-054	04/24/2015	95.00	PLAINFIELD DR	HANOVER RD	SMOKE	SWBNET,
491-056	491-054	07/15/2009	63.00	READ BL	PLAINFIELD DR	TV	DCGCTV, 07/24/2009, DCG 3651 Submittal of TV, sent by L BANKSTON 07/24/09
491-057	491-056	04/24/2015	290.00	READ BL	I-10	SMOKE	SWBNET,
491-058	491-057	01/21/2013	186.00	READ BL	I-10	TV	DCGCTV,
491-059	491-058	01/21/2013	160.00	READ BL	READ LN	TV	DCGCTV,
491-060	491-059	01/21/2013	83.00	READ BL	READ LN	TV	DCGCTV,
491-061	491-032	01/24/2013	132.00	MORRISON RD	READ BL	TV	DCGCTV,
491-062	491-061	01/24/2013	150.00	READ BL	E ROCKTON CI	TV	DCGCTV,
491-063	491-062	01/24/2013	248.00	READ BL	E ROCKTON CI	TV	DCGCTV,
491-064	491-063	01/24/2013	153.00	READ BL	E ROCKTON CI	TV	DCGCTV,
491-065	491-064	04/25/2015	376.00	E ROCKTON CI	WEAVER AV	SMOKE	SWBNET,
491-066	491-065	04/25/2015	295.00	E ROCKTON CI	WEAVER AV	SMOKE	SWBNET,
491-067	491-066	04/25/2015	235.00	E ROCKTON CI	WEAVER AV	SMOKE	SWBNET,
491-068	491-067	04/25/2015	235.00	E ROCKTON CI	WEAVER AV	SMOKE	SWBNET,

491-069	491-065	04/26/2015	286.00	E ROCKTON CI	WEAVER AV	SMOKE	SWBNET,
491-070	491-069	04/25/2015	279.00	E ROCKTON CI	WEAVER AV	SMOKE	SWBNET,
491-071	491-070	04/25/2015	362.00	W ROCKTON CI	WEAVER AV	SMOKE	SWBNET,
491-072	491-071	04/25/2015	76.00	W ROCKTON CI	WEAVER AV	SMOKE	SWBNET,
491-073	491-072	04/25/2015	185.00	W ROCKTON CI	WEAVER AV	SMOKE	SWBNET,
491-074	491-073	04/25/2015	77.00	W ROCKTON CI	WEAVER AV	SMOKE	SWBNET,
491-075	491-074	05/12/2015	315.00	W ROCKTON CI	WEAVER AV	SMOKE	SWBNET,
491-076	491-070	04/25/2015	250.00	WEAVER AV	W WHEATON CI	SMOKE	SWBNET,
491-077	491-076	04/25/2015	331.00	E WHEATON CI	WEAVER AV	SMOKE	SWBNET,
491-078	491-077	04/25/2015	310.00	E WHEATON CI	WEAVER AV	SMOKE	SWBNET,
491-079	491-078	04/25/2015	77.00	E WHEATON CI	WEAVER AV	SMOKE	SWBNET,
491-080	491-079	04/25/2015	200.00	E WHEATON CI	WEAVER AV	SMOKE	SWBNET,
491-081	491-076	04/25/2015	370.00	W WHEATON CI	WEAVER AV	SMOKE	SWBNET,
491-082	491-081	04/25/2015	80.00	W WHEATON CI	WEAVER AV	SMOKE	SWBNET,
491-083	491-082	04/25/2015	195.00	W WHEATON CI	WEAVER AV	SMOKE	SWBNET,
491-084	491-076	04/25/2015	293.00	WEAVER AV	W WHEATON CI	SMOKE	SWBNET,
491-085	491-084	12/01/2011	381.00	W WHEATON CI	WEAVER AV	TV	MWESA2,
491-086	491-084	04/25/2015	310.00	E WHEATON CI	WEAVER AV	SMOKE	SWBNET,
491-087	491-086	04/25/2015	343.00	E WHEATON CI	WEAVER AV	SMOKE	SWBNET,
491-088	491-084	04/26/2015	251.00	WEAVER AV	ANDOVER DR	SMOKE	SWBNET,
491-089	491-088	04/26/2015	215.00	ANDOVER DR	WEAVER AV	SMOKE	SWBNET,
491-090	491-089	04/26/2015	228.00	ANDOVER DR	WEAVER AV	SMOKE	SWBNET,
491-091	491-103	01/23/2013	283.00	READ BL	ANDOVER DR	TV	DCGCTV,
491-092	491-091	01/21/2013	400.00	READ BL	ANDOVER DR	TV	DCGCTV,
491-093	491-092	04/26/2015	282.00	ANDOVER DR	WEAVER AV	SMOKE	SWBNET,
491-094	491-093	04/26/2015	279.00	ANDOVER DR	WEAVER AV	SMOKE	SWBNET,
491-095	491-094	04/26/2015	285.00	ANDOVER DR	WEAVER AV	SMOKE	SWBNET,
491-096	491-095	04/26/2015	56.00	ANDOVER DR	WEAVER AV	SMOKE	SWBNET,
491-097	491-096	04/26/2015	10.00	ANDOVER DR	WEAVER AV	SMOKE	SWBNET,
491-098	491-097	08/05/2015	127.00	ANDOVER DR	WEAVER AV	SMOKE	SWBNET,
491-099	491-092	01/21/2013	350.00	READ BL	I-10	TV	DCGCTV,
491-100	491-061	01/23/2013	283.00	MORRISON RD	WEAVER AV	TV	DCGCTV,
491-101	491-096	04/26/2015	345.00	ANDOVER DR	WEAVER AV	SMOKE	SWBNET,
491-102	491-097	04/26/2015	475.00	ANDOVER DR	WEAVER AV	SMOKE	SWBNET,
491-103	491-064	01/23/2013	128.00	READ BL	ANDOVER DR	TV	DCGCTV,
492-001	493-001	01/25/2013	120.00	MORRISON RD	CAMBERLEY DR	TV	DCGCTV,
492-003	492-001	04/26/2015	302.00	CAMBERLEY DR	LAKE BARRINGTON DR	SMOKE	SWBNET,
492-004	492-003	08/22/2011	278.00	CAMBERLEY DR	LAKE BARRINGTON DR	TV	MWESA2,
492-005	492-004	01/16/2013	391.00	LAKE BARRINGTON DR	FINCHLEY RD	TV	DCGCTV,
492-006	492-005	01/16/2013	389.00	LAKE BARRINGTON DR	ENDSTON CT	TV	DCGCTV,
492-007	492-006	01/16/2013	156.00	LAKE BARRINGTON DR	ENDSTON CT	TV	DCGCTV,
492-008	492-004	01/17/2013	312.00	CAMBERLEY DR	CAMBERLEY CT	TV	DCGCTV,
492-009	492-008	01/17/2013	328.00	CAMBERLEY DR	CAMBERLEY CT	TV	DCGCTV,
492-010	492-009	01/17/2013	323.00	CAMBERLEY DR	CAMBERLEY CT	TV	DCGCTV,
492-011	492-010	01/17/2013	105.00	CAMBERLEY DR	CAMBERLEY CT	TV	DCGCTV,
492-012	492-011	01/17/2013	170.00	CAMBERLEY DR	CAMBERLEY CT	TV	DCGCTV,
492-013	492-012	01/17/2013	231.00	CAMBERLEY CT	CAMBERLEY DR	TV	DCGCTV,
492-014	492-012	01/17/2013	227.00	CAMBERLEY DR	I-10 SERVICE RD	TV	DCGCTV,
492-015	492-014	01/17/2013	95.00	CAMBERLEY DR	I-10 SERVICE RD	TV	DCGCTV,
492-016	492-001	01/25/2013	270.00	MORRISON RD	SEVEN OAKS RD	TV	DCGCTV,
492-017	492-016	01/18/2013	242.00	SEVEN OAKS RD	LAKE BARRINGTON DR	TV	DCGCTV,
492-018	492-017	01/18/2013	241.00	SEVEN OAKS RD	LAKE BARRINGTON DR	TV	DCGCTV,
492-019	492-016	01/25/2013	299.00	MORRISON RD	FINCHLEY RD	TV	DCGCTV,
492-020	492-019	01/18/2013	292.00	FINCHLEY RD	WHITESIDE RD	TV	DCGCTV,
492-021	492-020	01/18/2013	215.00	FINCHLEY RD	LAKE BARRINGTON DR	TV	DCGCTV,
492-022	492-020	01/18/2013	335.00	WHITESIDE RD	WRIGHT RD	TV	DCGCTV,
492-023	492-022	01/18/2013	325.00	WHITESIDE RD	WRIGHT RD	TV	DCGCTV,
492-024	492-019	01/24/2013	266.00	MORRISON RD	WRIGHT RD	TV	DCGCTV,
492-025	492-024	01/24/2013	270.00	MORRISON RD	WRIGHT RD	TV	DCGCTV,
492-026	492-025	01/23/2013	283.00	MORRISON RD	WRIGHT RD	TV	DCGCTV,
492-027	492-026	01/23/2013	20.00	MORRISON RD	WRIGHT RD	TV	DCGCTV,
492-028	492-027	01/21/2013	20.00	MORRISON RD	WRIGHT RD	TV	DCGCTV,
492-029	492-028	01/21/2013	354.00	MORRISON RD	RESTGATE RD	TV	DCGCTV,
492-030	492-029	01/21/2013	370.00	MORRISON RD	RESTGATE RD	TV	DCGCTV,
492-031	492-030	01/21/2013	372.00	MORRISON RD	RESTGATE RD	TV	DCGCTV,
492-032	492-031	04/14/2015	16.00	MORRISON RD	RESTGATE RD	SMOKE	SWBNET,
492-033	492-026	01/21/2013	375.00	WRIGHT RD	WILLOWBRAE DR	TV	DCGCTV,
492-034	492-033	01/16/2013	350.00	WILLOWBRAE DR	WRIGHT RD	TV	DCGCTV,
492-035	492-034	01/16/2013	400.00	WILLOWBRAE DR	WRIGHT RD	TV	DCGCTV,
492-036	492-035	01/16/2013	410.00	WILLOWBRAE DR	WRIGHT RD	TV	DCGCTV,
492-037	492-036	04/15/2015	345.00	WILLOWBRAE DR	GUILDFORD RD	SMOKE	SWBNET,
492-038	492-033	01/21/2013	280.00	WRIGHT RD	KINNEIL RD	TV	DCGCTV,
492-039	492-038	04/14/2015	48.00	KINNEIL RD	WILLOWBRAE DR	SMOKE	SWBNET,
492-040	492-039	04/14/2015	315.00	KINNEIL RD	WILLOWBRAE DR	SMOKE	SWBNET,

492-041	492-040	04/14/2015	345.00	KINNEIL RD	WILLOWBRAE DR	SMOKE	SWBNET,
492-042	492-041	04/20/2015	350.00	KINNEIL RD	WILLOWBRAE DR	SMOKE	SWBNET,
492-043	492-038	01/21/2013	235.00	WRIGHT RD	GUILDFORD RD	TV	DCGCTV,
492-044	492-043	04/20/2015	385.00	GUILDFORD RD	WILLOWBRAE DR	SMOKE	SWBNET,
492-045	492-044	04/20/2015	388.00	GUILDFORD RD	WILLOWBRAE DR	SMOKE	SWBNET,
492-046	492-045	04/20/2015	371.00	GUILDFORD RD	WILLOWBRAE DR	SMOKE	SWBNET,
492-047	492-046	04/20/2015	65.00	WILLOWBRAE DR	KINNEIL RD	SMOKE	SWBNET,
492-048	492-046	04/20/2015	270.00	WILLOWBRAE DR	HARROW RD	SMOKE	SWBNET,
492-049	492-075	01/17/2013	198.00	WRIGHT RD	HARROW RD	TV	DCGCTV,
492-050	492-049	04/20/2015	352.00	HARROW RD	WILLOWBRAE DR	SMOKE	SWBNET,
492-051	492-050	04/20/2015	365.00	HARROW RD	WILLOWBRAE DR	SMOKE	SWBNET,
492-052	492-051	04/20/2015	350.00	HARROW RD	WILLOWBRAE DR	SMOKE	SWBNET,
492-053	492-049	01/17/2013	195.00	WRIGHT RD	YARDLEY RD	TV	DCGCTV,
492-054	492-053	01/17/2013	73.00	WRIGHT RD	YARDLEY RD	TV	DCGCTV,
492-055	492-054	04/20/2015	400.00	YARDLEY RD	WRIGHT RD	SMOKE	SWBNET,
492-056	492-055	04/20/2015	400.00	YARDLEY RD	WRIGHT RD	SMOKE	SWBNET,
492-057	492-054	01/17/2013	135.00	WRIGHT RD	YARDLEY RD	TV	DCGCTV,
492-060	492-059	10/13/2011	368.00	ROGER DR	WRIGHT RD	TV	MWESA2,
492-061	492-060	10/13/2011	385.00	ROGER DR	WRIGHT RD	TV	MWESA2,
492-062	492-061	01/16/2013	403.00	ROGER DR	WRIGHT RD	TV	DCGCTV,
492-063	492-057	04/20/2015	247.00	YARDLEY RD	LAKE BARRINGTON DR	SMOKE	SWBNET,
492-064	492-063	04/20/2015	276.00	LAKE BARRINGTON DR	ENDSTON CT	SMOKE	SWBNET,
492-065	492-064	04/20/2015	277.00	LAKE BARRINGTON DR	ENDSTON CT	SMOKE	SWBNET,
492-066	492-065	04/20/2015	140.00	LAKE BARRINGTON DR	ENDSTON CT	SMOKE	SWBNET,
492-067	492-066	04/20/2015	144.00	LAKE BARRINGTON DR	ENDSTON CT	SMOKE	SWBNET,
492-068	492-067	04/20/2015	211.00	ENDSTON CT	LAKE BARRINGTON DR	SMOKE	SWBNET,
492-069	492-063	04/20/2015	156.00	LAKE BARRINGTON DR	CONNAUGHT CT	SMOKE	SWBNET,
492-070	492-069	04/23/2015	200.00	LAKE BARRINGTON DR	CONNAUGHT CT	SMOKE	SWBNET,
492-071	492-070	04/20/2015	193.00	CONNAUGHT CT	LAKE BARRINGTON DR	SMOKE	SWBNET,
492-072	492-070	04/20/2015	240.00	LAKE BARRINGTON DR	I-10 SERVICE RD	SMOKE	SWBNET,
492-073	492-072	04/20/2015	112.00	LAKE BARRINGTON DR	I-10 SERVICE RD	SMOKE	SWBNET,
492-074	492-073	12/12/2012	260.00	I-10 SERVICE RD	CAMBERLEY DR	TV	DCGCTV,
492-075	492-043	01/21/2013	55.00	WRIGHT RD	HARROW RD	TV	DCGCTV,
493-001	489-002	04/20/2015	145.00	MORRISON RD	CAMBERLEY DR	SMOKE	SWBNET,
493-002	493-001	01/25/2013	415.00	MORRISON RD	BEACONFIELD DR	TV	DCGCTV,
493-003	493-002	11/14/2012	225.00	MORRISON RD	BEACONFIELD DR	SMOKE	SWBNET,
493-004	493-003	01/14/2012	262.00	BEACONFIELD DR	NORTHGATE DR	SMOKE	SWBNET,
493-005	493-004	10/13/2011	215.00	NORTHGATE DR	W BARRINGTON DR	TV	MWESA2,
493-006	493-005	11/14/2012	73.00	NORTHGATE DR	W BARRINGTON DR	SMOKE	SWBNET,
493-007	493-006	11/14/2012	255.00	NORTHGATE DR	W BARRINGTON DR	SMOKE	SWBNET,
493-008	493-007	11/14/2012	249.00	NORTHGATE DR	W BARRINGTON DR	SMOKE	SWBNET,
493-009	493-008	11/14/2012	295.00	NORTHGATE DR	W BARRINGTON DR	SMOKE	SWBNET,
493-010	493-009	11/14/2012	300.00	W BARRINGTON DR	W BARRINGTON CT	SMOKE	SWBNET,
493-014	493-009	11/19/2012	285.00	NORTHGATE DR	W BARRINGTON CT	SMOKE	SWBNET,
493-017	493-014	11/19/2012	241.00	NORTHGATE DR	BARRINGTON CT	SMOKE	SWBNET,
493-018	493-017	11/14/2012	25.00	NORTHGATE DR	W BARRINGTON CT	SMOKE	SWBNET,
493-021	493-010	11/19/2012	290.00	W BARRINGTON CT	W BARRINGTON DR	SMOKE	SWBNET,
493-023	493-021	11/19/2012	241.00	BARRINGTON CT	W BARRINGTON DR	SMOKE	SWBNET,
493-024	493-023	11/14/2012	25.00	W BARRINGTON CT	W BARRINGTON DR	SMOKE	SWBNET,
493-026	493-004	11/14/2012	230.00	BEACONFIELD DR	CRANBROOK DR	SMOKE	SWBNET,
493-027	493-026	11/14/2012	240.00	BEACONFIELD DR	CRANBROOK DR	SMOKE	SWBNET,
493-028	493-027	11/14/2012	65.00	BEACONFIELD DR	CRANBROOK DR	SMOKE	SWBNET,
493-029	493-028	11/14/2012	65.00	BEACONFIELD DR	CRANBROOK DR	SMOKE	SWBNET,
493-030	493-004	11/14/2012	226.00	CRANBROOK DR	BEACONFIELD DR	SMOKE	SWBNET,
493-031	493-030	11/14/2012	59.00	CRANBROOK DR	BEACONFIELD DR	SMOKE	SWBNET,
493-032	493-031	11/14/2012	70.00	CRANBROOK DR	BEACONFIELD DR	SMOKE	SWBNET,
493-033	493-032	11/14/2012	201.00	CRANBROOK DR	BEACONFIELD DR	SMOKE	SWBNET,
493-034	493-033	11/14/2012	200.00	CRANBROOK DR	BEACONFIELD DR	SMOKE	SWBNET,
493-035	493-029	04/21/2015	150.00	CRANBROOK DR	BEACONFIELD DR	SMOKE	SWBNET,
493-035	493-034	11/14/2012	105.00	CRANBROOK DR	BEACONFIELD DR	SMOKE	SWBNET,
493-036	493-003	11/14/2012	182.00	MORRISON RD	BULLARD AV	SMOKE	SWBNET,
493-037	493-036	11/14/2012	345.00	MORRISON RD	BULLARD AV	SMOKE	SWBNET,
493-038	493-037	11/15/2012	60.00	MORRISON RD	BULLARD AV	SMOKE	SWBNET,
493-039	493-038	11/15/2012	154.00	BULLARD AV	W BARRINGTON DR	SMOKE	SWBNET,
493-040	493-039	11/15/2012	352.00	BULLARD AV	W BARRINGTON DR	SMOKE	SWBNET,
493-041	493-040	11/15/2012	325.00	BULLARD AV	W BARRINGTON DR	SMOKE	SWBNET,
493-042	493-041	11/15/2012	275.00	BULLARD AV	W BARRINGTON DR	SMOKE	SWBNET,
493-043	493-010	11/15/2012	275.00	W BARRINGTON DR	BULLARD AV	SMOKE	SWBNET,
493-043	493-042	11/15/2012	280.00	W BARRINGTON DR	W BARRINGTON CT	SMOKE	SWBNET,
493-044	493-043	11/15/2012	50.00	W BARRINGTON DR	W BARRINGTON CT	SMOKE	SWBNET,
493-045	493-042	11/15/2012	50.00	BULLARD AV	W BARRINGTON DR	SMOKE	SWBNET,
493-046	493-045	11/15/2012	280.00	BULLARD AV	I-10 SERVICE RD	SMOKE	SWBNET,
493-047	493-046	11/15/2012	15.00	BULLARD AV	I-10 SERVICE RD	SMOKE	SWBNET,
493-048	493-047	11/15/2012	188.00	BULLARD AV	I-10 SERVICE RD	SMOKE	SWBNET,

493-049	493-048	11/15/2012	160.00	BULLARD AV	I-10 SERVICE RD	SMOKE	SWBNET,
493-050	493-038	11/15/2012	124.00	MORRISON RD	BULLARD AV	SMOKE	SWBNET,
493-051	493-050	04/21/2015	160.00	BULLARD AV	E BARRINGTON DR	SMOKE	SWBNET,
493-052	493-051	11/15/2012	349.00	BULLARD AV	E BARRINGTON DR	SMOKE	SWBNET,
493-053	493-052	11/15/2012	325.00	BULLARD AV	E BARRINGTON DR	SMOKE	SWBNET,
493-054	493-053	11/15/2012	325.00	BULLARD AV	I-10 SERVICE RD	SMOKE	SWBNET,
493-055	493-054	11/15/2012	275.00	BULLARD AV	I-10 SERVICE RD	SMOKE	SWBNET,
493-056	493-055	11/15/2012	23.00	BULLARD AV	I-10 SERVICE RD	SMOKE	SWBNET,
493-057	493-056	11/15/2012	185.00	BULLARD AV	I-10 SERVICE RD	SMOKE	SWBNET,
493-058	493-057	11/16/2012	165.00	BULLARD AV	I-10 SERVICE RD	SMOKE	SWBNET,
493-059	493-050	11/16/2012	60.00	MORRISON RD	BULLARD AV	SMOKE	SWBNET,
493-060	493-059	11/16/2012	210.00	MORRISON RD	STRATHMORE DR	SMOKE	SWBNET,
493-061	493-060	11/16/2012	248.00	MORRISON RD	STRATHMORE DR	SMOKE	SWBNET,
493-062	493-061	10/13/2011	315.00	MORRISON RD	JAHNCKE RD	TV	MWESA2,
493-063	493-062	11/16/2012	315.00	MORRISON RD	JAHNCKE RD	SMOKE	SWBNET,
493-064	493-061	10/13/2011	260.00	STRATHMORE DR	BRIARHEATH DR	TV	MWESA2,
493-065	493-064	11/16/2012	279.00	STRATHMORE DR	BRIARHEATH DR	SMOKE	SWBNET,
493-066	493-065	11/10/2012	235.00	STRATHMORE DR	BRIARHEATH DR	SMOKE	SWBNET,
493-067	493-066	11/16/2012	82.00	STRATHMORE DR	BRIARHEATH DR	SMOKE	SWBNET,
493-067	493-071	11/16/2012	160.00	STRATHMORE DR	BRIARHEATH DR	SMOKE	SWBNET,
493-068	493-064	08/22/2011	290.00	BRIARHEATH DR	STRATHMORE DR	TV	MWESA2,
493-069	493-068	11/16/2012	296.00	STRATHMORE DR	BRIARHEATH DR	SMOKE	SWBNET,
493-070	493-069	11/16/2012	230.00	STRATHMORE DR	BRIARHEATH DR	SMOKE	SWBNET,
493-071	493-070	11/16/2012	79.00	STRATHMORE DR	BRIARHEATH DR	SMOKE	SWBNET,
493-072	493-068	11/16/2012	216.00	BRIARHEATH DR	E BARRINGTON DR	SMOKE	SWBNET,
493-073	493-072	11/19/2012	74.00	BRIARHEATH DR	E BARRINGTON DR	SMOKE	SWBNET,
493-074	493-073	11/19/2012	388.00	BRIARHEATH DR	E BARRINGTON DR	SMOKE	SWBNET,
493-075	493-064	04/04/2015	210.00	BRIARHEATH DR	E BARRINGTON DR	SMOKE	SWBNET,
493-076	493-075	11/19/2012	85.00	BRIARHEATH DR	E BARRINGTON DR	SMOKE	SWBNET,
493-077	493-076	11/19/2012	361.00	BRIARHEATH DR	E BARRINGTON DR	SMOKE	SWBNET,
493-078	493-077	11/19/2012	399.00	BRIARHEATH DR	E BARRINGTON DR	SMOKE	SWBNET,
493-079	493-078	11/19/2012	55.00	BRIARHEATH DR	E BARRINGTON DR	SMOKE	SWBNET,
493-080	493-078	11/19/2012	387.00	E BARRINGTON DR	BRIARHEATH DR	SMOKE	SWBNET,
493-081	493-074	11/19/2012	374.00	BRIARHEATH DR	E BARRINGTON DR	SMOKE	SWBNET,
493-081	493-080	11/13/2012	400.00	E BARRINGTON DR	BRIARHEATH DR	SMOKE	SWBNET,
493-082	493-019	11/15/2012	20.00	W BARRINGTON DR	W BARRINGTON CT	SMOKE	SWBNET,
493-083	493-082	11/13/2012	20.00	W BARRINGTON CT	W BARRINGTON DR	SMOKE	SWBNET,
493-084	493-083	11/13/2012	109.00	W BARRINGTON DR	W BARRINGTON CT	SMOKE	SWBNET,
494-001	474-020	11/15/2012	290.00	READ BL	OLD GENTILLY RD	SMOKE	SWBNET,
495-001	496-001	11/13/2012	400.00	CHEF MENTEUR HW	WILSON	SMOKE	SWBNET,
495-002	495-001	11/13/2012	383.00	CHEF MENTEUR HW	WILSON	SMOKE	SWBNET,
495-003	495-002	04/21/2015	400.00	CHEF MENTEUR HW	WILSON	SMOKE	SWBNET,
495-004	495-003	04/21/2015	382.00	CHEF MENTEUR HW	WILSON	SMOKE	SWBNET,
495-005	495-004	11/13/2012	386.00	CHEF MENTEUR HW	WILSON	SMOKE	SWBNET,
495-006	495-005	11/13/2012	390.00	CHEF MENTEUR HW	WILSON	SMOKE	SWBNET,
495-007	495-006	11/14/2012	50.00	CHEF MENTEUR HW	WILSON	SMOKE	SWBNET,
495-008	495-007	11/14/2012	105.00	CHEF MENTEUR HW	LAFON DR	SMOKE	SWBNET,
495-009	495-008	11/14/2012	211.00	CHEF MENTEUR HW	LAFON DR	SMOKE	SWBNET,
495-010	495-009	11/14/2012	102.00	CHEF MENTEUR HW	LAFON DR	SMOKE	SWBNET,
495-011	495-010	11/14/2012	401.00	CHEF MENTEUR HW	LAFON DR	SMOKE	SWBNET,
495-012	495-011	11/14/2012	260.00	CHEF MENTEUR HW	LAFON DR	SMOKE	SWBNET,
495-013	495-012	11/14/2012	174.00	CHEF MENTEUR HW	LAFON DR	SMOKE	SWBNET,
495-014	495-013	11/14/2012	20.00	CHEF MENTEUR HW	LAFON DR	SMOKE	SWBNET,
495-015	495-014	11/15/2012	85.00	CHEF MENTEUR HW	LAFON DR	SMOKE	SWBNET,
495-016	464-016	11/14/2012	103.00	WILSON	CHEF MENTEUR HW	SMOKE	SWBNET,
495-017	495-016	11/14/2012	34.00	WILSON	CHEF MENTEUR HW	SMOKE	SWBNET,
495-018	495-007	04/21/2015	280.00	WILSON	OLD GENTILLY RD	SMOKE	SWBNET,
495-019	495-018	11/14/2012	250.00	WILSON	OLD GENTILLY RD	SMOKE	SWBNET,
495-020	495-019	11/14/2012	19.00	OLD GENTILLY RD	WILSON	SMOKE	SWBNET,
495-021	495-020	11/14/2012	308.00	OLD GENTILLY RD	LAFON DR	SMOKE	SWBNET,
495-022	495-021	11/14/2012	310.00	OLD GENTILLY RD	LAFON DR	SMOKE	SWBNET,
495-023	496-011	11/14/2012	110.00	OLD GENTILLY RD	PARKWAY DR	SMOKE	SWBNET,
495-025	495-024	11/14/2012	135.00	OLD GENTILLY RD	PARKWAY DR	SMOKE	SWBNET,
495-026	495-025	11/14/2012	262.00	OLD GENTILLY RD	MIDLOTHAN	SMOKE	SWBNET,
495-027	495-026	11/14/2012	264.00	OLD GENTILLY RD	ELAINE	SMOKE	SWBNET,
495-028	479-004	11/14/2012	365.00	ALMONASTER AV	ELAINE	SMOKE	SWBNET,
495-029	495-028	11/14/2012	360.00	ALMONASTER AV	ELAINE	SMOKE	SWBNET,
495-030	495-029	04/04/2015	364.00	ALMONASTER AV	ELAINE	SMOKE	SWBNET,
495-031	495-030	11/15/2012	365.00	ALMONASTER AV	ELAINE	SMOKE	SWBNET,
495-032	495-031	11/15/2012	310.00	ALMONASTER AV	ELAINE	SMOKE	SWBNET,
495-033	495-032	11/15/2012	90.00	ALMONASTER AV	ELAINE	SMOKE	SWBNET,
495-034	495-033	11/15/2012	102.00	ALMONASTER AV	ELAINE	SMOKE	SWBNET,
495-035	495-034	11/15/2012	406.00	ALMONASTER AV	ELAINE	SMOKE	SWBNET,
495-036	495-035	11/15/2012	358.00	ALMONASTER AV	ELAINE	SMOKE	SWBNET,

495-037	495-036	11/15/2012	423.00	ALMONASTER AV	ELAINE	SMOKE	SWBNET,
495-038	495-037	11/15/2012	357.00	ALMONASTER AV	ELAINE	SMOKE	SWBNET,
495-039	495-038	11/15/2012	22.00	ALMONASTER AV	ELAINE	SMOKE	SWBNET,
495-040	495-038	11/15/2012	320.00	ELAINE	OLD GENTILLY RD	SMOKE	SWBNET,
495-041	495-040	11/15/2012	320.00	ELAINE	OLD GENTILLY RD	SMOKE	SWBNET,
495-042	495-041	11/15/2012	320.00	ELAINE	OLD GENTILLY RD	SMOKE	SWBNET,
495-043	495-033	11/15/2012	421.00	ALMONASTER AV	ELAINE	SMOKE	SWBNET,
495-044	495-043	11/15/2012	328.00	ALMONASTER AV	ELAINE	SMOKE	SWBNET,
495-045	495-044	11/15/2012	328.00	ALMONASTER AV	ELAINE	SMOKE	SWBNET,
495-046	495-045	11/15/2012	325.00	ALMONASTER AV	ELAINE	SMOKE	SWBNET,
495-047	495-046	11/15/2012	330.00	ALMONASTER AV	MIDLOTHAN	SMOKE	SWBNET,
495-048	495-047	11/15/2012	329.00	ALMONASTER AV	PARKWAY DR	SMOKE	SWBNET,
495-049	495-048	11/15/2012	91.00	PARKWAY DR	GERANIUM LN	SMOKE	SWBNET,
495-050	495-049	11/15/2012	300.00	PARKWAY DR	GERANIUM LN	SMOKE	SWBNET,
495-051	495-050	11/15/2012	295.00	PARKWAY DR	GERANIUM LN	SMOKE	SWBNET,
495-052	464-073	11/15/2012	97.00	CHEF MENTEUR HW	LAFON DR	SMOKE	SWBNET,
495-054	495-015	11/15/2012	15.00	CHEF MENTEUR HW	LAFON DR	SMOKE	SWBNET,
495-054	495-053	11/15/2012	115.00	CHEF MENTEUR HW	LAFON DR	SMOKE	SWBNET,
495-LS1	495-015	11/15/2012	115.00	CHEF MENTEUR HW	LAFON DR	SMOKE	SWBNET,
496-003	496-001	11/15/2012	395.00	CHEF MENTEUR HW	GENTILLY RD	SMOKE	SWBNET,
496-004	496-003	11/15/2012	470.00	CHEF MENTEUR HW	GENTILLY RD	SMOKE	SWBNET,
496-005	496-004	11/06/2012	476.00	CHEF MENTEUR HW	GENTILLY RD	SMOKE	SWBNET,
496-006	496-005	11/06/2012	472.00	CHEF MENTEUR HW	GENTILLY RD	SMOKE	SWBNET,
496-007	496-006	11/06/2012	455.00	CHEF MENTEUR HW	GENTILLY RD	SMOKE	SWBNET,
496-008	496-007	11/06/2012	365.00	CHEF MENTEUR HW	GENTILLY RD	SMOKE	SWBNET,
496-009	496-008	11/06/2012	97.00	CHEF MENTEUR HW	GENTILLY RD	SMOKE	SWBNET,
496-010	496-029	11/06/2012	250.00	DODT AV	OLD GENTILLY RD	SMOKE	SWBNET,
496-011	496-010	11/06/2012	180.00	DODT AV	OLD GENTILLY RD	SMOKE	SWBNET,
496-012	496-011	11/06/2012	235.00	OLD GENTILLY RD	CROWDER BL	SMOKE	SWBNET,
496-013	496-012	11/06/2012	240.00	OLD GENTILLY RD	CROWDER BL	SMOKE	SWBNET,
496-014	496-013	11/06/2012	367.00	OLD GENTILLY RD	CROWDER BL	SMOKE	SWBNET,
496-015	496-014	11/06/2012	366.00	OLD GENTILLY RD	CROWDER BL	SMOKE	SWBNET,
496-016	496-015	11/06/2012	250.00	OLD GENTILLY RD	CAMELIA	SMOKE	SWBNET,
496-017	496-016	11/06/2012	248.00	OLD GENTILLY RD	CAMELIA	SMOKE	SWBNET,
496-018	496-017	11/06/2012	332.00	OLD GENTILLY RD	CAMELIA	SMOKE	SWBNET,
496-019	496-018	11/06/2012	333.00	OLD GENTILLY RD	CAMELIA	SMOKE	SWBNET,
496-020	496-019	11/06/2012	339.00	OLD GENTILLY RD	CAMELIA	SMOKE	SWBNET,
496-021	496-020	11/06/2012	305.00	OLD GENTILLY RD	OLEANDER	SMOKE	SWBNET,
496-022	496-021	11/06/2012	303.00	OLD GENTILLY RD	VERBENA	SMOKE	SWBNET,
496-023	496-022	11/06/2012	162.00	OLD GENTILLY RD	CARNATION LN	SMOKE	SWBNET,
496-024	497-019	11/07/2012	310.00	CHEF MENTEUR HW	GENTILLY RD	SMOKE	SWBNET,
496-025	496-024	11/07/2012	32.00	CHEF MENTEUR HW	GENTILLY RD	SMOKE	SWBNET,
496-026	496-025	11/07/2012	193.00	CHEF MENTEUR HW	GENTILLY RD	SMOKE	SWBNET,
496-027	496-026	11/07/2012	50.00	CHEF MENTEUR HW	GENTILLY RD	SMOKE	SWBNET,
496-029	496-028	11/07/2012	40.00	DODT AV	OLD GENTILLY RD	SMOKE	SWBNET,
497-002	497-001	11/07/2012	120.00	GENTILLY RD	MC COY	SMOKE	SWBNET,
497-003	497-001	11/07/2012	335.00	MC COY	OLD GENTILLY RD	SMOKE	SWBNET,
497-004	497-003	11/07/2012	326.00	MC COY	OLD GENTILLY RD	SMOKE	SWBNET,
497-005	497-004	11/07/2012	320.00	MC COY	OLD GENTILLY RD	SMOKE	SWBNET,
497-006	497-001	11/07/2012	235.00	GENTILLY RD	DARBY	SMOKE	SWBNET,
497-007	497-006	11/07/2012	319.00	DARBY	OLD GENTILLY RD	SMOKE	SWBNET,
497-008	497-007	11/07/2012	322.00	DARBY	OLD GENTILLY RD	SMOKE	SWBNET,
497-009	497-008	11/07/2012	346.00	DARBY	OLD GENTILLY RD	SMOKE	SWBNET,
497-010	497-006	11/07/2012	102.00	GENTILLY RD	DARBY	SMOKE	SWBNET,
497-011	497-010	11/07/2012	401.00	GENTILLY RD	DARBY	SMOKE	SWBNET,
497-012	497-021	11/08/2012	285.00	CHEF MENTEUR HW	READ BL	SMOKE	SWBNET,
497-013	497-021	11/08/2012	360.00	CHEF MENTEUR HW	MC COY	SMOKE	SWBNET,
497-014	497-013	11/07/2012	351.00	CHEF MENTEUR HW	MC COY	SMOKE	SWBNET,
497-015	497-014	11/07/2012	335.00	CHEF MENTEUR HW	MC COY	SMOKE	SWBNET,
497-016	473-020	11/07/2012	135.00	MARQUE DR	CHEF MENTEUR HW	SMOKE	SWBNET,
497-017	497-016	11/07/2012	345.00	CHEF MENTEUR HW	GENTILLY RD	SMOKE	SWBNET,
497-018	497-017	11/07/2012	333.00	CHEF MENTEUR HW	GENTILLY RD	SMOKE	SWBNET,
497-019	497-018	11/08/2012	335.00	CHEF MENTEUR HW	GENTILLY RD	SMOKE	SWBNET,
497-020	496-023	11/08/2012	135.00	GENTILLY RD	ROSE AV	SMOKE	SWBNET,
497-021	474-120	04/23/2015	90.00	LURLINE	CHEF MENTEUR HW	SMOKE	SWBNET,
500-002	500-001	04/21/2015	18.00	MICHOUD BL	CHEF MENTEUR HW	SMOKE	SWBNET,
500-003	500-002	11/08/2012	350.00	MICHOUD BL	CHEF MENTEUR HW	SMOKE	SWBNET,
500-005	500-004	11/08/2012	253.00	MICHOUD BL	CHEF MENTEUR HW	SMOKE	SWBNET,
500-006	500-005	11/08/2012	186.00	MICHOUD BL	CHEF MENTEUR HW	SMOKE	SWBNET,
500-007	500-035	11/08/2012	365.00	CHEF MENTEUR HW	ALCEE FORTIER BL	SMOKE	SWBNET,
500-008	500-007	11/08/2012	148.00	CHEF MENTEUR HW	ALCEE FORTIER BL	SMOKE	SWBNET,
500-009	500-008	11/08/2012	312.00	CHEF MENTEUR HW	ALCEE FORTIER BL	SMOKE	SWBNET,
500-010	500-035	11/08/2012	433.00	CHEF MENTEUR HW	PARIS RD	SMOKE	SWBNET,
500-011	500-010	11/08/2012	425.00	CHEF MENTEUR HW	PARIS RD	SMOKE	SWBNET,

500-012	500-011	11/08/2012	425.00	CHEF MENTEUR HW	PARIS RD	SMOKE	SWBNET,
500-013	500-012	11/08/2012	296.00	CHEF MENTEUR HW	PARIS RD	SMOKE	SWBNET,
500-014	500-013	04/21/2015	249.00	CHEF MENTEUR HW	PARIS RD	SMOKE	SWBNET,
500-015	500-004	04/21/2015	200.00	MICHOUD BL	CARRERE CT	SMOKE	SWBNET,
500-016	500-015	04/21/2015	338.00	MICHOUD BL	CARRERE CT	SMOKE	SWBNET,
500-017	500-016	04/21/2015	146.00	MICHOUD BL	CARRERE CT	SMOKE	SWBNET,
500-018	500-017	11/05/2012	302.00	CARRERE CT	MICHOUD BL	SMOKE	SWBNET,
500-019	500-018	11/05/2012	293.00	CARRERE CT	MICHOUD BL	SMOKE	SWBNET,
500-020	500-019	11/05/2012	309.00	CARRERE CT	MICHOUD BL	SMOKE	SWBNET,
500-021	500-017	11/05/2012	195.00	MICHOUD BL	CARRERE CT	SMOKE	SWBNET,
500-022	500-021	04/22/2015	330.00	MICHOUD BL	CARRERE CT	SMOKE	SWBNET,
500-023	500-022	11/05/2012	14.00	MICHOUD BL	CARRERE CT	SMOKE	SWBNET,
500-024	500-023	11/05/2012	130.00	MICHOUD BL	CARRERE CT	SMOKE	SWBNET,
500-025	500-024	11/05/2012	294.00	CARRERE CT	MICHOUD BL	SMOKE	SWBNET,
500-026	500-025	11/05/2012	305.00	CARRERE CT	MICHOUD BL	SMOKE	SWBNET,
500-027	500-026	11/05/2012	303.00	CARRERE CT	MICHOUD BL	SMOKE	SWBNET,
500-028	500-027	11/05/2012	65.00	CARRERE CT	MICHOUD BL	SMOKE	SWBNET,
500-029	500-028	11/05/2012	294.00	CARRERE CT	MICHOUD BL	SMOKE	SWBNET,
500-030	500-029	11/05/2012	290.00	CARRERE CT	MICHOUD BL	SMOKE	SWBNET,
500-031	500-024	11/05/2012	270.00	MICHOUD BL	OLD GENTILLY RD	SMOKE	SWBNET,
500-032	500-031	11/06/2012	265.00	MICHOUD BL	OLD GENTILLY RD	SMOKE	SWBNET,
500-033	500-032	11/06/2012	43.00	MICHOUD BL	OLD GENTILLY RD	SMOKE	SWBNET,
500-034	500-033	11/06/2012	98.00	MICHOUD BL	OLD GENTILLY RD	SMOKE	SWBNET,
500-035	500-006	11/08/2012	230.00	MICHOUD BL	CHEF MENTEUR HW	SMOKE	SWBNET,
501-001	500-003	11/06/2012	353.00	L&N RAILROAD	W POCHE CT	SMOKE	SWBNET,
501-002	501-025	08/05/2015	5.00	L&N RAILROAD	SERVITUDE	SMOKE	SWBNET,
501-003	501-002	11/06/2012	311.00	SERVITUDE	W POCHE CT	SMOKE	SWBNET,
501-004	501-003	11/06/2012	208.00	W POCHE CT	L&N RAILROAD	SMOKE	SWBNET,
501-005	501-004	11/06/2012	168.00	W POCHE CT	L&N RAILROAD	SMOKE	SWBNET,
501-006	501-005	11/06/2012	162.00	W POCHE CT	L&N RAILROAD	SMOKE	SWBNET,
501-007	501-006	11/06/2012	318.00	W POCHE CT	L&N RAILROAD	SMOKE	SWBNET,
501-008	501-007	11/06/2012	334.00	W POCHE CT	L&N RAILROAD	SMOKE	SWBNET,
501-009	501-008	11/06/2012	334.00	W POCHE CT	L&N RAILROAD	SMOKE	SWBNET,
501-010	501-009	11/06/2012	391.00	W POCHE CT	L&N RAILROAD	SMOKE	SWBNET,
501-011	501-002	11/06/2012	335.00	L&N RAILROAD	W POCHE CT	SMOKE	SWBNET,
501-012	501-011	11/06/2012	335.00	L&N RAILROAD	SERVITUDE	SMOKE	SWBNET,
501-013	501-012	11/06/2012	308.00	L&N RAILROAD	W POCHE CT	SMOKE	SWBNET,
501-014	501-013	11/06/2012	310.00	L&N RAILROAD	W POCHE CT	SMOKE	SWBNET,
501-015	501-014	11/06/2012	310.00	L&N RAILROAD	W POCHE CT	SMOKE	SWBNET,
501-016	501-015	11/06/2012	308.00	L&N RAILROAD	W POCHE CT	SMOKE	SWBNET,
501-017	500-009	11/06/2012	402.00	CHEF MENTEUR HW	MICHOUD BL	SMOKE	SWBNET,
501-018	501-017	11/06/2012	397.00	CHEF MENTEUR HW	MICHOUD BL	SMOKE	SWBNET,
501-019	501-018	11/07/2012	367.00	CHEF MENTEUR HW	MICHOUD BL	SMOKE	SWBNET,
501-020	502-013	11/07/2012	366.00	CHEF MENTEUR HW	ALCEE FORTIER BL	SMOKE	SWBNET,
501-021	501-020	11/07/2012	326.00	CHEF MENTEUR HW	ALCEE FORTIER BL	SMOKE	SWBNET,
501-022	501-019	11/07/2012	303.00	CHEF MENTEUR HW	ALCEE FORTIER BL	SMOKE	SWBNET,
501-023	501-022	11/07/2012	107.00	CHEF MENTEUR HW	MICHOUD BL	SMOKE	SWBNET,
502-002	502-001	11/07/2012	342.00	OLD GENTILLY RD	SATURN BL	SMOKE	SWBNET,
502-003	502-002	11/07/2012	340.00	OLD GENTILLY RD	SATURN BL	SMOKE	SWBNET,
502-004	502-001	11/07/2012	394.00	OLD GENTILLY RD	SATURN BL	SMOKE	SWBNET,
502-005	502-004	11/07/2012	394.00	OLD GENTILLY RD	SATURN BL	SMOKE	SWBNET,
502-006	502-005	11/07/2012	508.00	OLD GENTILLY RD	SATURN BL	SMOKE	SWBNET,
502-007	502-001	11/07/2012	90.00	OLD GENTILLY RD	SATURN BL	SMOKE	SWBNET,
502-008	502-007	11/07/2012	95.00	GENTILLY RD	SATURN BL	SMOKE	SWBNET,
502-009	486-066	11/08/2012	185.00	CHEF MENTEUR HW	OLD GENTILLY RD	SMOKE	SWBNET,
502-010	502-009	11/08/2012	359.00	CHEF MENTEUR HW	OLD GENTILLY RD	SMOKE	SWBNET,
502-011	502-010	11/08/2012	401.00	CHEF MENTEUR HW	OLD GENTILLY RD	SMOKE	SWBNET,
502-012	502-011	04/22/2015	388.00	CHEF MENTEUR HW	OLD GENTILLY RD	SMOKE	SWBNET,
502-013	502-012	04/22/2015	392.00	CHEF MENTEUR HW	OLD GENTILLY RD	SMOKE	SWBNET,
503-002	503-001	04/22/2015	87.00	INDUSTRIAL PK	CHEF MENTEUR HW	SMOKE	SWBNET,
503-003	503-002	04/22/2015	186.00	INDUSTRIAL PK	CHEF MENTEUR HW	SMOKE	SWBNET,
503-004	503-003	12/12/2012	267.00	INDUSTRIAL PK	CHEF MENTEUR HW	SMOKE	SWBNET,
503-005	503-001	04/22/2015	121.00	INDUSTRIAL PK	CHEF MENTEUR HW	SMOKE	SWBNET,
503-006	503-005	04/22/2015	195.00	INDUSTRIAL PK	CHEF MENTEUR HW	SMOKE	SWBNET,
503-009	503-008	04/22/2015	403.00	INDUSTRIAL PK	INTRACOASTAL DR	SMOKE	SWBNET,
503-010	503-009	04/22/2015	400.00	INDUSTRIAL PK	INTRACOASTAL DR	SMOKE	SWBNET,
504-001	500-032	12/21/2012	400.00	MICHOUD BL	OLD GENTILLY RD	SMOKE	SWBNET,
504-003	504-001	12/21/2012	197.00	MICHOUD BL	OLD GENTILLY RD	SMOKE	SWBNET,
504-004	504-003	12/21/2012	48.00	MICHOUD BL	OLD GENTILLY RD	SMOKE	SWBNET,
504-005	504-003	12/21/2012	404.00	MICHOUD BL	OLD GENTILLY RD	SMOKE	SWBNET,
504-006	504-005	12/21/2012	101.00	MICHOUD BL	OLD GENTILLY RD	SMOKE	SWBNET,
504-007	504-006	12/26/2012	100.00	GENTILLY RD	MICHOUD BL	SMOKE	SWBNET,
504-008	504-007	12/26/2012	25.00	GENTILLY RD	MICHOUD BL	SMOKE	SWBNET,
504-009	504-008	12/26/2012	30.00	GENTILLY RD	MICHOUD BL	SMOKE	SWBNET,

504-010	504-009	12/26/2012	370.00	OLD GENTILLY RD	MICHOUD BL	SMOKE	SWBNET,
504-011	504-010	12/26/2012	100.00	OLD GENTILLY RD	MICHOUD BL	SMOKE	SWBNET,
504-012	504-011	12/26/2012	30.00	OLD GENTILLY RD	MICHOUD BL	SMOKE	SWBNET,
504-013	504-012	12/26/2012	60.00	OLD GENTILLY RD	MICHOUD BL	SMOKE	SWBNET,
504-014	504-013	12/26/2012	250.00	OLD GENTILLY RD	MICHOUD BL	SMOKE	SWBNET,
504-015	504-014	12/26/2012	160.00	OLD GENTILLY RD	MICHOUD BL	SMOKE	SWBNET,
504-016	504-015	12/26/2012	235.00	OLD GENTILLY RD	MICHOUD BL	SMOKE	SWBNET,
504-017	504-016	12/25/2012	140.00	OLD GENTILLY RD	MICHOUD BL	SMOKE	SWBNET,
504-018	504-017	12/26/2012	60.00	OLD GENTILLY RD	MICHOUD BL	SMOKE	SWBNET,
504-019	504-013	12/26/2012	120.00	OLD GENTILLY RD	MICHOUD BL	SMOKE	SWBNET,
504-020	501-010	12/21/2012	390.00	W POCHE CT	OLD GENTILLY RD	SMOKE	SWBNET,
504-020	504-010	12/26/2012	390.00	W POCHE CT	OLD GENTILLY RD	SMOKE	SWBNET,
504-021	504-020	12/26/2012	344.00	W POCHE CT	OLD GENTILLY RD	SMOKE	SWBNET,
505-006	505-083	12/28/2012	290.00	W RENAISSANCE CT	LAKE CARMEL DR	SMOKE	SWBNET,
505-007	505-006	12/27/2012	130.00	LAKE CARMEL DR	W RENAISSANCE CT	SMOKE	SWBNET,
505-008	505-007	12/27/2012	22.00	LAKE CARMEL DR	BEAUVOIR CT	SMOKE	SWBNET,
505-009	505-008	04/22/2015	91.00	LAKE CARMEL DR	BEAUVOIR CT	SMOKE	SWBNET,
505-010	505-009	04/22/2015	222.00	BEAUVOIR CT	LAKE CARMEL DR	SMOKE	SWBNET,
505-011	505-010	12/27/2012	250.00	BEAUVOIR CT	LAKE CARMEL DR	SMOKE	SWBNET,
505-012	505-011	12/27/2012	251.00	BEAUVOIR CT	CHANELLE CT	SMOKE	SWBNET,
505-013	505-012	12/27/2012	150.00	BEAUVOIR CT	CHANELLE CT	SMOKE	SWBNET,
505-014	505-009	12/27/2012	155.00	LAKE CARMEL DR	BEAUVOIR CT	SMOKE	SWBNET,
505-015	505-014	12/27/2012	250.00	LAKE CARMEL DR	BEAUVOIR CT	SMOKE	SWBNET,
505-016	505-015	04/23/2015	210.00	LAKE CARMEL DR	CHATELAIN CT	SMOKE	SWBNET,
505-017	505-016	04/23/2015	145.00	LAKE CARMEL DR	CHATELAIN CT	SMOKE	SWBNET,
505-018	505-017	04/23/2015	140.00	CHATELAIN CT	LAKE CARMEL DR	SMOKE	SWBNET,
505-019	505-018	12/27/2012	185.00	CHATELAIN CT	LAKE CARMEL DR	SMOKE	SWBNET,
505-020	505-019	12/27/2012	135.00	CHATELAIN CT	LAKE CARMEL DR	SMOKE	SWBNET,
505-021	505-019	12/27/2012	60.00	CHATELAIN CT	LAKE CARMEL DR	SMOKE	SWBNET,
505-022	505-021	12/27/2012	20.00	CHATELAIN CT	LAKE CARMEL DR	SMOKE	SWBNET,
505-023	505-022	04/23/2015	300.00	CHATELAIN CT	LAKE CARMEL DR	SMOKE	SWBNET,
505-024	505-023	12/27/2012	283.00	CHATELAIN CT	CARMEL PL	SMOKE	SWBNET,
505-025	505-024	02/08/2012	390.00	CHATELAIN CT	CARMEL PL	TV	DCGCTV,
505-026	505-025	12/28/2012	50.00	CARMEL PL	CHATELAIN DR	SMOKE	SWBNET,
505-027	505-006	12/28/2012	174.00	N LAKE CARMEL DR	W RENAISSANCE CT	SMOKE	SWBNET,
505-028	505-027	04/23/2015	265.00	N LAKE CARMEL DR	E RENAISSANCE CT	SMOKE	SWBNET,
505-029	505-028	12/28/2012	275.00	N LAKE CARMEL DR	E RENAISSANCE CT	SMOKE	SWBNET,
505-030	505-029	12/28/2012	282.00	N LAKE CARMEL DR	WAYSIDE DR	SMOKE	SWBNET,
505-031	505-030	12/28/2012	400.00	WAYSIDE DR	N LAKE CARMEL DR	SMOKE	SWBNET,
505-032	505-031	12/28/2012	400.00	WAYSIDE DR	PARLANGE CT	SMOKE	SWBNET,
505-033	505-006	04/23/2015	298.00	W RENAISSANCE CT	MC RAVEN CT	SMOKE	SWBNET,
505-034	505-033	12/28/2012	305.00	MC RAVEN CT	W RENAISSANCE CT	SMOKE	SWBNET,
505-035	505-034	12/28/2012	390.00	MC RAVEN CT	E RENAISSANCE CT	SMOKE	SWBNET,
505-036	505-035	04/23/2015	75.00	E RENAISSANCE CT	MC RAVEN CT	SMOKE	SWBNET,
505-037	505-035	04/23/2015	36.00	E RENAISSANCE CT	MC RAVEN CT	SMOKE	SWBNET,
505-038	505-037	12/28/2012	119.00	E RENAISSANCE CT	JEANNE CT	SMOKE	SWBNET,
505-039	505-038	12/28/2012	162.00	E RENAISSANCE CT	JEANNE CT	SMOKE	SWBNET,
505-040	505-039	12/28/2012	176.00	E RENAISSANCE CT	PARLANGE CT	SMOKE	SWBNET,
505-041	505-040	12/28/2012	95.00	E RENAISSANCE CT	PARLANGE CT	SMOKE	SWBNET,
505-042	505-041	12/28/2012	261.00	PARLANGE CT	WAYSIDE DR	SMOKE	SWBNET,
505-043	505-042	12/28/2012	430.00	WAYSIDE DR	ASHLAND DR	SMOKE	SWBNET,
505-044	505-041	12/28/2012	94.00	E RENAISSANCE CT	PARLANGE CT	SMOKE	SWBNET,
505-045	505-044	12/28/2012	275.00	E RENAISSANCE CT	CHANELLE CT	SMOKE	SWBNET,
505-046	505-045	12/28/2012	71.00	E RENAISSANCE CT	ASHLAND DR	SMOKE	SWBNET,
505-047	505-046	12/28/2012	164.00	E RENAISSANCE CT	ASHLAND DR	SMOKE	SWBNET,
505-048	505-047	04/23/2015	308.00	ASHLAND DR	WAYSIDE DR	SMOKE	SWBNET,
505-049	505-047	12/18/2012	150.00	E RENAISSANCE CT	ASHLAND DR	SMOKE	SWBNET,
505-050	505-049	12/18/2012	161.00	E RENAISSANCE CT	SHADOWLAWN AV	SMOKE	SWBNET,
505-051	505-050	12/18/2012	225.00	SHADOWLAWN AV	I-10 SERVICE RD	SMOKE	SWBNET,
505-052	505-033	12/18/2012	174.00	W RENAISSANCE CT	JEANNE CT	SMOKE	SWBNET,
505-053	505-052	12/18/2012	56.00	W RENAISSANCE CT	JEANNE CT	SMOKE	SWBNET,
505-054	505-053	12/18/2012	255.00	JEANNE CT	W RENAISSANCE CT	SMOKE	SWBNET,
505-055	505-054	12/18/2012	225.00	JEANNE CT	E RENAISSANCE CT	SMOKE	SWBNET,
505-056	505-052	12/18/2012	85.00	W RENAISSANCE CT	JEANNE CT	SMOKE	SWBNET,
505-057	505-056	12/19/2012	149.00	W RENAISSANCE CT	PARLANGE CT	SMOKE	SWBNET,
505-058	505-057	12/19/2012	349.00	PARLANGE CT	E RENAISSANCE CT	SMOKE	SWBNET,
505-059	505-058	12/19/2012	150.00	PARLANGE CT	E RENAISSANCE CT	SMOKE	SWBNET,
505-060	505-057	12/19/2012	164.00	W RENAISSANCE CT	CHANELLE CT	SMOKE	SWBNET,
505-061	505-060	04/23/2015	107.00	W RENAISSANCE CT	CHANELLE CT	SMOKE	SWBNET,
505-062	505-061	12/19/2012	212.00	CHANELLE CT	BEAUVOIR CT	SMOKE	SWBNET,
505-063	505-062	12/19/2012	90.00	BEAUVOIR CT	CARMEL PL	SMOKE	SWBNET,
505-064	505-063	12/19/2012	120.00	BEAUVOIR CT	CARMEL PL	SMOKE	SWBNET,
505-065	505-077	04/23/2015	50.00	BEAUVOIR CT	CARMEL PL	SMOKE	SWBNET,
505-066	505-065	12/19/2012	8.00	BEAUVOIR CT	CARMEL PL	SMOKE	SWBNET,

505-067	505-061	12/19/2012	300.00	CHANELLE CT	W RENAISSANCE CT	SMOKE	SWBNET,
505-068	505-067	12/20/2012	260.00	CHANELLE CT	E RENAISSANCE CT	SMOKE	SWBNET,
505-069	505-061	12/20/2012	156.00	W RENAISSANCE CT	ASHLAND DR	SMOKE	SWBNET,
505-070	505-069	12/19/2012	100.00	W RENAISSANCE CT	ASHLAND DR	SMOKE	SWBNET,
505-071	505-070	12/19/2012	280.00	ASHLAND DR	W RENAISSANCE CT	SMOKE	SWBNET,
505-072	505-071	12/19/2012	288.00	ASHLAND DR	E RENAISSANCE CT	SMOKE	SWBNET,
505-073	505-070	12/20/2012	166.00	W RENAISSANCE CT	ASHLAND DR	SMOKE	SWBNET,
505-074	505-073	12/20/2012	123.00	W RENAISSANCE CT	SHADOWLAWN AV	SMOKE	SWBNET,
505-075	505-074	12/20/2012	115.00	W RENAISSANCE CT	SHADOWLAWN AV	SMOKE	SWBNET,
505-076	505-075	12/20/2012	100.00	W RENAISSANCE CT	SHADOWLAWN AV	SMOKE	SWBNET,
505-077	505-064	12/26/2012	50.00	BEAUVOIR CT	CARMEL PL	SMOKE	SWBNET,
505-078	505-077	05/08/2015	170.00	CARMEL PL	CHATELAIN DR	SMOKE	SWBNET,
505-079	505-078	12/26/2012	68.00	CARMEL PL	CHATELAIN DR	SMOKE	SWBNET,
505-080	505-079	12/26/2012	350.00	CARMEL PL	CHATELAIN DR	SMOKE	SWBNET,
505-081	505-026	02/08/2012	140.00	CARMEL PL	BEAUVOIR CT	TV	DCGCTV,
505-082	505-081	12/26/2012	240.00	CARMEL PL	BEAUVOIR CT	SMOKE	SWBNET,
505-083	490-103	12/26/2012	63.00	W RENAISSANCE CT	MORRISON RD	SMOKE	SWBNET,
506-002	506-001	12/20/2012	21.00	MORRISON RD	SCOTTWOOD	SMOKE	SWBNET,
506-003	506-002	12/20/2012	20.00	MORRISON RD	SCOTTWOOD DR	SMOKE	SWBNET,
506-004	506-001	12/26/2012	165.00	MORRISON RD	SCOTTWOOD DR	SMOKE	SWBNET,
506-005	506-004	12/20/2012	250.00	MORRISON RD	JONLEE DR	SMOKE	SWBNET,
506-006	506-005	08/03/2015	150.00	MORRISON RD	JONLEE DR	SMOKE	SWBNET,
506-007	506-005	12/20/2012	351.00	JONLEE DR	MORRISON RD	SMOKE	SWBNET,
506-008	506-007	12/20/2012	360.00	JONLEE DR	CURRAN BL	SMOKE	SWBNET,
506-009	506-008	12/20/2012	360.00	JONLEE DR	CURRAN BL	SMOKE	SWBNET,
506-010	506-004	12/20/2012	303.00	SCOTTWOOD DR	MORRISON RD	SMOKE	SWBNET,
506-011	506-010	12/20/2012	300.00	SCOTTWOOD DR	CURRAN BL	SMOKE	SWBNET,
506-012	506-011	12/21/2012	301.00	SCOTTWOOD DR	CURRAN BL	SMOKE	SWBNET,
506-013	506-012	12/21/2012	179.00	SCOTTWOOD DR	CURRAN BL	SMOKE	SWBNET,
506-014	506-001	12/21/2012	160.00	MORRISON RD	BRIARWOOD DR	SMOKE	SWBNET,
506-015	506-014	12/21/2012	338.00	BRIARWOOD DR	MORRISON RD	SMOKE	SWBNET,
506-016	506-015	12/21/2012	319.00	BRIARWOOD DR	CURRAN BL	SMOKE	SWBNET,
506-017	506-016	12/21/2012	237.00	BRIARWOOD DR	CURRAN BL	SMOKE	SWBNET,
506-018	506-017	12/21/2012	250.00	BRIARWOOD DR	CURRAN BL	SMOKE	SWBNET,
506-019	506-018	12/21/2012	240.00	CURRAN BL	SCOTTWOOD DR	SMOKE	SWBNET,
506-020	506-019	12/21/2012	337.00	SCOTTWOOD DR	CURRAN BL	SMOKE	SWBNET,
506-021	506-020	12/21/2012	300.00	SCOTTWOOD DR	HAYNE BL	SMOKE	SWBNET,
506-022	506-021	12/21/2012	300.00	SCOTTWOOD DR	HAYNE BL	SMOKE	SWBNET,
506-023	506-022	12/21/2012	302.00	SCOTTWOOD DR	HAYNE BL	SMOKE	SWBNET,
506-024	506-019	12/21/2012	250.00	CURRAN BL	REINDEER	SMOKE	SWBNET,
506-025	506-024	12/21/2012	325.00	REINDEER	POLYANNA	SMOKE	SWBNET,
506-026	506-025	12/21/2012	190.00	REINDEER	POLYANNA	SMOKE	SWBNET,
506-027	506-026	12/21/2012	105.00	POLYANNA	REINDEER	SMOKE	SWBNET,
506-028	506-026	12/26/2012	210.00	POLYANNA	REINDEER	SMOKE	SWBNET,
506-029	506-024	12/26/2012	351.00	CURRAN BL	JONLEE DR	SMOKE	SWBNET,
506-030	506-029	12/26/2012	293.00	CURRAN BL	JONLEE DR	SMOKE	SWBNET,
506-031	506-029	12/26/2012	153.00	CHRISTOPHER CT	GANNON RD	SMOKE	SWBNET,
506-032	506-031	12/26/2012	325.00	CHRISTOPHER CT	GANNON RD	SMOKE	SWBNET,
506-033	506-018	12/26/2012	300.00	BRIARWOOD DR	TRICIA CT	SMOKE	SWBNET,
506-034	506-033	12/26/2012	155.00	BRIARWOOD DR	TRICIA CT	SMOKE	SWBNET,
506-035	506-034	12/26/2012	180.00	BRIARWOOD DR	TRICIA CT	SMOKE	SWBNET,
506-036	506-035	12/26/2012	310.00	BRIARWOOD DR	HAYNE BL	SMOKE	SWBNET,
506-037	506-036	12/26/2012	300.00	BRIARWOOD DR	HAYNE BL	SMOKE	SWBNET,
506-038	506-037	12/26/2012	15.00	BRIARWOOD DR	HAYNE BL	SMOKE	SWBNET,
506-039	506-038	12/26/2012	15.00	HAYNE BL	BRIARWOOD DR	SMOKE	SWBNET,
506-040	506-039	12/26/2012	192.00	HAYNE BL	DARLENE CT	SMOKE	SWBNET,
506-042	506-040	12/26/2012	289.00	DARLENE CT	HAYNE BL	SMOKE	SWBNET,
506-043	506-042	01/02/2012	204.00	DARLENE CT	HAYNE BL	SMOKE	SWBNET,
506-044	506-018	01/03/2012	250.00	CURRAN BL	TRICIA CT	SMOKE	SWBNET,
506-045	506-044	01/03/2013	117.00	CURRAN BL	TRICIA CT	SMOKE	SWBNET,
506-046	506-044	01/02/2013	284.00	TRICIA CT	CURRAN BL	SMOKE	SWBNET,
506-047	506-046	01/02/2013	238.00	TRICIA CT	BRIARWOOD DR	SMOKE	SWBNET,
506-048	506-047	01/02/2013	150.00	TRICIA CT	BRIARWOOD DR	SMOKE	SWBNET,
506-049	506-014	01/02/2013	275.00	MORRISON RD	TRICIA CT	SMOKE	SWBNET,
506-051	506-049	01/02/2013	350.00	TRICIA CT	MORRISON RD	SMOKE	SWBNET,
506-052	506-051	01/02/2013	335.00	TRICIA CT	CURRAN BL	SMOKE	SWBNET,
506-053	506-052	01/02/2013	365.00	TRICIA CT	CURRAN BL	SMOKE	SWBNET,
506-054	490-046	01/02/2013	327.00	MORRISON RD	GANNON RD	SMOKE	SWBNET,
506-055	506-054	01/02/2013	80.00	MORRISON RD	GANNON CANAL	SMOKE	SWBNET,
506-056	508-013	01/02/2013	260.00	MORRISON RD	PINERIDGE	SMOKE	SWBNET,
506-057	506-056	01/02/2013	123.00	PINERIDGE	PARTRIDGE LN	SMOKE	SWBNET,
506-058	506-057	01/02/2013	394.00	PINERIDGE	QUAIL CREEK LN	SMOKE	SWBNET,
506-059	506-058	01/02/2013	395.00	PINERIDGE	QUAIL CREEK LN	SMOKE	SWBNET,
506-060	506-059	01/02/2013	395.00	PINERIDGE	CURRAN BL	SMOKE	SWBNET,

506-061	506-056	01/03/2013	210.00	MORRISON RD
506-062	506-061	01/03/2013	34.00	MOREL
506-063	506-062	01/03/2013	322.00	MORRISON RD
506-064	506-063	01/03/2013	312.00	MOREL
506-065	506-064	01/03/2013	397.00	MOREL
506-066	506-061	01/03/2013	230.00	MORRISON RD
506-067	506-066	01/03/2013	384.00	ROCHON DR
506-068	506-067	01/03/2013	348.00	ROCHON DR
506-069	506-068	01/03/2013	338.00	ROCHON DR
506-070	506-066	01/04/2013	150.00	MORRISON RD
506-071	506-070	01/04/2013	60.00	VINCENT
506-072	506-071	01/04/2013	340.00	VINCENT
506-073	506-072	01/04/2013	355.00	VINCENT
506-074	506-073	01/04/2013	305.00	VINCENT
506-075	508-032	01/04/2013	305.00	CURRAN BL
506-076	506-075	01/04/2013	298.00	CURRAN BL
506-077	506-076	01/04/2013	240.00	CURRAN BL
506-078	508-035	05/11/2015	281.00	LINDEN
506-079	506-078	01/04/2013	301.00	LINDEN
506-080	506-079	01/04/2013	260.00	LINDEN
506-081	508-036	01/04/2013	266.00	WALES
506-082	506-081	01/04/2013	300.00	WALES
506-083	506-082	01/04/2013	263.00	WALES
506-084	506-083	01/04/2013	11.00	VINCENT
506-085	506-084	01/07/2013	34.00	VINCENT
506-086	506-085	01/07/2013	272.00	VINCENT
506-087	506-086	01/07/2013	174.00	LINDEN
506-088	506-085	01/07/2013	105.00	VINCENT
506-089	506-088	01/07/2013	34.00	SUPERIOR DR
506-090	506-089	01/07/2013	181.00	SUPERIOR DR
506-091	506-090	01/07/2013	416.00	SUPERIOR DR
506-092	506-091	01/07/2013	67.00	SUPERIOR DR
506-093	506-092	01/07/2013	65.00	SUPERIOR DR
506-094	506-088	01/07/2013	379.00	VINCENT
506-095	506-094	01/07/2013	86.00	VINCENT
506-096	490-091	01/07/2013	218.00	POLYANNA
506-097	508-033	01/07/2013	130.00	CURRAN BL
506-098	490-093	01/07/2013	33.00	LINDEN
506-099	506-098	01/07/2013	330.00	LINDEN
506-100	506-101	01/07/2013	188.00	HAYNE BL
506-101	506-105	01/07/2013	260.00	HAYNE BL
506-102	506-101	01/07/2013	152.00	REELFOOT
506-103	506-102	01/07/2013	35.00	REELFOOT
506-104	506-103	01/07/2013	285.00	REELFOOT
506-105	506-106	01/07/2013	320.00	HAYNE BL
506-106	506-107	01/07/2013	35.00	HAYNE BL
506-107	506-023	01/07/2013	13.00	SCOTTWOOD DR
506-108	506-049	01/07/2013	238.00	MORRISON RD
506-109	506-108	01/07/2013	315.00	ANNE MARIE CT
506-110	506-109	06/04/2013	303.00	ANNE MARIE CT
506-111	506-110	06/04/2013	290.00	ANNE MARIE CT
506-112	506-111	06/04/2013	132.00	ANNE MARIE CT
506-113	506-028	06/21/2013	60.00	WALES
506-114	506-113	06/21/2013	327.00	WALES
506-115	506-114	06/21/2013	318.00	WALES
506-116	506-110	06/04/2013	48.00	MARY JANE LN
506-117	506-116	06/04/2013	403.00	MARY JANE LN
506-118	506-117	06/04/2013	229.00	MARY JANE LN
506-119	506-111	06/04/2013	50.00	MARY JANE LN
506-120	506-119	06/04/2013	329.00	MARY JANE LN
506-121	506-073	06/21/2013	65.00	VINCENT
506-123	506-121	06/21/2013	142.00	VINCENT
506-125	506-124	08/05/2015	36.00	WELLAND
507-001	506-001	05/01/2015	137.00	MORRISON RD
507-002	507-001	05/01/2015	301.00	MORRISON RD
507-003	507-002	05/01/2015	154.00	N TAMARON BL
507-004	507-003	05/01/2015	149.00	E TAMARON BL
507-005	507-004	05/24/2013	352.00	E TAMARON BL
507-006	507-005	04/22/2013	297.00	E TAMARON BL
507-007	507-006	04/17/2013	301.00	E TAMARON BL
507-008	507-007	04/17/2013	300.00	E TAMARON BL
507-009	507-008	04/17/2013	300.00	E TAMARON BL
507-010	507-009	04/16/2013	308.00	E TAMARON BL
507-011	507-010	04/16/2013	158.00	E TAMARON BL

MOREL	SMOKE	SWBNET,
MORRISON RD	SMOKE	SWBNET,
MORRISON RD	SMOKE	SWBNET,
CURRAN BL	SMOKE	SWBNET,
CURRAN BL	SMOKE	SWBNET,
ROCHON DR	SMOKE	SWBNET,
MORRISON RD	SMOKE	SWBNET,
CURRAN BL	SMOKE	SWBNET,
CURRAN BL	SMOKE	SWBNET,
VINCENT	SMOKE	SWBNET,
MORRISON RD	SMOKE	SWBNET,
MORRISON RD	SMOKE	SWBNET,
CURRAN BL	SMOKE	SWBNET,
CURRAN BL	SMOKE	SWBNET,
PINERIDGE	SMOKE	SWBNET,
ROCHON DR	SMOKE	SWBNET,
VINCENT	SMOKE	SWBNET,
SHAMROCK DR	SMOKE	SWBNET,
VINCENT	SMOKE	SWBNET,
VINCENT	SMOKE	SWBNET,
SHAMROCK DR	SMOKE	SWBNET,
VINCENT	SMOKE	SWBNET,
VINCENT	SMOKE	SWBNET,
WALES	SMOKE	SWBNET,
VINCENT	SMOKE	SWBNET,
WALES	SMOKE	SWBNET,
VINCENT	SMOKE	SWBNET,
WALES	SMOKE	SWBNET,
LINDEN	SMOKE	SWBNET,
VINCENT	SMOKE	SWBNET,
SUPERIOR DR	SMOKE	SWBNET,
VINCENT	SMOKE	SWBNET,
VINCENT	SMOKE	SWBNET,
VINCENT	SMOKE	SWBNET,
WELLAND	SMOKE	SWBNET,
SUPERIOR DR	SMOKE	SWBNET,
GANNON RD	SMOKE	SWBNET,
PINERIDGE	SMOKE	SWBNET,
GANNON RD	SMOKE	SWBNET,
GANNON RD	SMOKE	SWBNET,
REELFOOT	SMOKE	SWBNET,
REELFOOT	SMOKE	SWBNET,
HAYNE BL	SMOKE	SWBNET,
HAYNE BL	SMOKE	SWBNET,
REELFOOT	SMOKE	SWBNET,
WELLAND	SMOKE	SWBNET,
REELFOOT	SMOKE	SWBNET,
SCOTTWOOD DR	SMOKE	SWBNET,
HAYNE BL	SMOKE	SWBNET,
ANNE MARIE CT	SMOKE	SWBNET,
CURRAN BL	SMOKE	SWBNET,
CURRAN BL	TV	DCGCTV,
CURRAN BL	TV	DCGCTV,
CURRAN BL	TV	DCGCTV,
CURRAN BL	TV	DCGCTV,
REINDEER	TV	DCGCTV,
REINDEER	TV	DCGCTV,
REINDEER	TV	DCGCTV,
ANNE MARIE CT	TV	DCGCTV,
ANNE MARIE CT	TV	DCGCTV,
ANNE MARIE CT	TV	DCGCTV,
ANNE MARIE CT	TV	DCGCTV,
ANNE MARIE CT	TV	DCGCTV,
CURRAN BL	TV	DCGCTV,
CURRAN BL	TV	DCGCTV,
VINCENT	SMOKE	SWBNET,
VINCENT	SMOKE	SWBNET,
N TAMARON BL	SMOKE	SWBNET,
N TAMARON BL	SMOKE	SWBNET,
E TAMARON BL	SMOKE	SWBNET,
N TAMARON BL	SMOKE	SWBNET,
N TAMARON BL	TV	DCGCTV,
CORNERSTONE BL	TV	DCGCTV,
CORNERSTONE BL	TV	DCGCTV,
CORNERSTONE BL	TV	DCGCTV,
S TAMARON BL	TV	DCGCTV,
S TAMARON BL	TV	DCGCTV,
S TAMARON BL	TV	DCGCTV,

507-012	507-011	06/27/2013	100.00	S TAMARON BL	I-10 SERVICE RD	TV	DCGCTV,
507-013	507-003	05/01/2015	177.00	W TAMARON BL	N TAMARON BL	SMOKE	SWBNET,
507-014	507-013	04/29/2013	333.00	W TAMARON BL	N TAMARON BL	TV	DCGCTV,
507-015	507-014	04/29/2013	299.00	W TAMARON BL	CORNERSTONE BL	TV	DCGCTV,
507-016	507-015	04/29/2013	300.00	W TAMARON BL	CORNERSTONE BL	TV	DCGCTV,
507-017	507-016	04/29/2013	299.00	W TAMARON BL	CORNERSTONE BL	TV	DCGCTV,
507-018	507-017	04/29/2013	301.00	W TAMARON BL	S TAMARON BL	TV	DCGCTV,
507-019	507-018	04/29/2013	105.00	W TAMARON BL	S TAMARON BL	TV	DCGCTV,
507-020	507-019	04/29/2013	195.00	W TAMARON BL	S TAMARON BL	TV	DCGCTV,
507-021	507-020	04/22/2013	81.00	W TAMARON BL	S TAMARON BL	TV	DCGCTV,
507-022	507-001	05/01/2015	342.00	MORRISON RD	QUEENSWAY DR	SMOKE	SWBNET,
507-023	507-022	05/01/2015	246.00	MORRISON RD	QUEENSWAY DR	SMOKE	SWBNET,
507-024	507-023	05/01/2015	136.00	QUEENSWAY DR	KNIGHTWAY DR	SMOKE	SWBNET,
507-025	507-024	05/01/2015	20.00	KNIGHTWAY DR	QUEENSWAY DR	SMOKE	SWBNET,
507-026	507-024	05/28/2013	340.00	QUEENSWAY DR	KNIGHTWAY DR	TV	DCGCTV,
507-027	507-026	05/28/2013	330.00	QUEENSWAY DR	EASTGATE AV	TV	DCGCTV,
507-029	507-027	05/24/2013	335.00	QUEENSWAY DR	EASTGATE AV	TV	DCGCTV,
507-030	507-029	05/28/2013	237.00	EASTGATE AV	WHITMORE PL	TV	DCGCTV,
507-031	507-030	05/01/2015	298.00	WHITMORE PL	EASTGATE AV	SMOKE	SWBNET,
507-032	507-031	05/06/2013	273.00	WHITMORE PL	EASTGATE AV	TV	DCGCTV,
507-033	507-030	05/06/2013	280.00	WHITMORE PL	EASTGATE AV	TV	DCGCTV,
507-034	507-033	05/06/2013	259.00	WHITMORE PL	KINGSWOOD DR	TV	DCGCTV,
507-035	507-034	05/06/2013	272.00	WHITMORE PL	KINGSWOOD DR	TV	DCGCTV,
507-036	507-030	05/15/2013	271.00	EASTGATE AV	EDGEFIELD DR	TV	DCGCTV,
507-037	507-036	05/03/2013	373.00	EDGEFIELD DR	EASTGATE AV	TV	DCGCTV,
507-038	507-037	05/03/2013	357.00	EDGEFIELD DR	EASTGATE AV	TV	DCGCTV,
507-039	507-036	05/03/2013	330.00	EDGEFIELD DR	EASTGATE AV	TV	DCGCTV,
507-040	507-039	05/03/2013	329.00	EDGEFIELD DR	KINGSWOOD DR	TV	DCGCTV,
507-041	507-040	05/03/2013	331.00	EDGEFIELD DR	KINGSWOOD DR	TV	DCGCTV,
507-042	507-029	05/24/2013	314.00	QUEENSWAY DR	EASTGATE AV	TV	DCGCTV,
507-043	507-042	05/04/2015	291.00	QUEENSWAY DR	KINGSWOOD DR	SMOKE	SWBNET,
507-044	507-043	05/04/2015	20.00	QUEENSWAY DR	KINGSWOOD DR	SMOKE	SWBNET,
507-045	507-044	04/30/2013	317.00	QUEENSWAY DR	KINGSWOOD DR	TV	DCGCTV,
507-046	507-045	04/30/2013	395.00	KINGSWOOD DR	EDGEFIELD DR	TV	DCGCTV,
507-047	507-045	04/30/2013	214.00	KINGSWOOD DR	RIDGEFIELD DR	TV	DCGCTV,
507-048	507-047	04/30/2013	310.00	KINGSWOOD DR	PINEBROOK DR	TV	DCGCTV,
507-049	507-029	05/28/2013	256.00	EASTGATE AV	RIDGEFIELD DR	TV	DCGCTV,
507-050	507-049	03/14/2013	275.00	RIDGEFIELD DR	EASTGATE AV	SMOKE	SWBNET,
507-051	507-050	03/14/2013	270.00	RIDGEFIELD DR	KINGSWOOD DR	SMOKE	SWBNET,
507-052	507-051	03/14/2013	270.00	RIDGEFIELD DR	KINGSWOOD DR	SMOKE	SWBNET,
507-053	507-049	03/14/2013	270.00	EASTGATE AV	PINEBROOK DR	SMOKE	SWBNET,
507-054	507-053	03/14/2013	290.00	PINEBROOK DR	EASTGATE AV	SMOKE	SWBNET,
507-055	507-054	03/14/2013	280.00	PINEBROOK DR	KINGSWOOD DR	SMOKE	SWBNET,
507-056	507-055	03/14/2013	280.00	PINEBROOK DR	KINGSWOOD DR	SMOKE	SWBNET,
507-057	507-024	03/14/2013	260.00	KNIGHTWAY DR	RIDGEFIELD DR	SMOKE	SWBNET,
507-058	507-057	03/14/2013	310.00	RIDGEFIELD DR	KNIGHTWAY DR	SMOKE	SWBNET,
507-059	507-058	03/15/2013	300.00	RIDGEFIELD DR	EASTGATE AV	SMOKE	SWBNET,
507-060	507-059	03/15/2013	285.00	RIDGEFIELD DR	EASTGATE AV	SMOKE	SWBNET,
507-061	507-057	03/15/2013	280.00	KNIGHTWAY DR	PINEBROOK DR	SMOKE	SWBNET,
507-062	507-061	03/15/2013	180.00	PINEBROOK DR	KNIGHTWAY DR	SMOKE	SWBNET,
507-063	507-062	03/15/2013	405.00	PINEBROOK DR	EASTGATE AV	SMOKE	SWBNET,
507-064	507-063	03/15/2013	400.00	PINEBROOK DR	EASTGATE AV	SMOKE	SWBNET,
508-004	508-001	03/15/2013	171.00	MORRISON RD	AVON PARK BL	SMOKE	SWBNET,
508-005	508-004	05/04/2015	138.00	AVON PARK BL	MORRISON RD	SMOKE	SWBNET,
508-006	508-005	03/15/2013	214.00	AVON PARK BL	MORRISON RD	SMOKE	SWBNET,
508-007	508-006	03/15/2013	302.00	AVON PARK BL	CURRAN BL	SMOKE	SWBNET,
508-008	508-007	05/04/2015	201.00	AVON PARK BL	CURRAN BL	SMOKE	SWBNET,
508-009	508-008	03/15/2013	200.00	AVON PARK BL	CURRAN BL	SMOKE	SWBNET,
508-010	508-009	03/15/2013	165.00	AVON PARK BL	CURRAN BL	SMOKE	SWBNET,
508-011	508-004	03/15/2013	231.00	MORRISON RD	STONEWOOD	SMOKE	SWBNET,
508-012	508-011	03/15/2013	350.00	MORRISON RD	STONEWOOD	SMOKE	SWBNET,
508-013	508-012	03/18/2013	265.00	MORRISON RD	PINERIDGE	SMOKE	SWBNET,
508-014	508-011	03/18/2013	153.00	STONEWOOD	PARTRIDGE LN	SMOKE	SWBNET,
508-015	508-014	03/18/2013	90.00	PARTRIDGE LN	STONEWOOD	SMOKE	SWBNET,
508-016	508-015	03/18/2013	185.00	PARTRIDGE LN	STONEWOOD	SMOKE	SWBNET,
508-017	508-014	03/18/2013	105.00	STONEWOOD	PARTRIDGE LN	SMOKE	SWBNET,
508-018	508-017	03/18/2013	180.00	STONEWOOD	PARTRIDGE LN	SMOKE	SWBNET,
508-019	508-018	03/18/2013	180.00	STONEWOOD	PARTRIDGE LN	SMOKE	SWBNET,
508-020	508-019	03/18/2013	180.00	STONEWOOD	QUAIL CREEK LN	SMOKE	SWBNET,
508-021	508-020	03/18/2013	98.00	STONEWOOD	QUAIL CREEK LN	SMOKE	SWBNET,
508-022	508-001	03/18/2013	74.00	MORRISON RD	SHOREWOOD BL	SMOKE	SWBNET,
508-023	508-022	03/18/2013	165.00	SHOREWOOD BL	MORRISON RD	SMOKE	SWBNET,
508-024	508-023	03/18/2013	282.00	SHOREWOOD BL	MORRISON RD	SMOKE	SWBNET,
508-025	508-024	03/18/2013	302.00	SHOREWOOD BL	CURRAN BL	SMOKE	SWBNET,

508-026	508-025	03/18/2013	180.00	SHOREWOOD BL	CURRAN BL	SMOKE	SWBNET,
508-027	508-026	03/29/2012	188.00	SHOREWOOD BL	CURRAN BL	TV	DCGCTV,
508-028	508-027	03/19/2013	202.00	SHOREWOOD BL	CURRAN BL	SMOKE	SWBNET,
508-029	508-028	03/19/2013	280.00	CURRAN BL	AVON PARK BL	SMOKE	SWBNET,
508-032	508-031	03/19/2013	420.00	CURRAN BL	SHAMROCK DR	SMOKE	SWBNET,
508-033	508-032	03/19/2013	60.00	SHAMROCK DR	CURRAN BL	SMOKE	SWBNET,
508-034	508-033	03/19/2013	280.00	CURRAN BL	STONEWOOD	SMOKE	SWBNET,
508-035	508-032	03/19/2013	245.00	SHAMROCK DR	LINDEN	SMOKE	SWBNET,
508-036	508-035	03/19/2013	230.00	SHAMROCK DR	WALES	SMOKE	SWBNET,
508-037	508-028	03/19/2013	250.00	SHOREWOOD BL	CURRAN BL	SMOKE	SWBNET,
508-038	508-037	03/19/2013	250.00	SHOREWOOD BL	WALES	SMOKE	SWBNET,
508-039	508-038	03/19/2013	40.00	SHOREWOOD BL	WALES	SMOKE	SWBNET,
508-040	508-038	03/19/2013	130.00	SHOREWOOD BL	WALES	SMOKE	SWBNET,
508-041	508-028	03/19/2013	317.00	CURRAN BL	KINGSPORT BL	SMOKE	SWBNET,
508-042	508-041	03/19/2013	317.00	CURRAN BL	BUFFALO RD	SMOKE	SWBNET,
508-043	508-042	03/19/2013	297.00	BUFFALO RD	CURRAN BL	SMOKE	SWBNET,
508-044	508-043	03/20/2013	284.00	BUFFALO RD	WALES	SMOKE	SWBNET,
508-045	508-044	03/20/2013	32.00	WALES	BUFFALO RD	SMOKE	SWBNET,
508-046	508-044	03/20/2013	34.00	BUFFALO RD	WALES	SMOKE	SWBNET,
508-047	508-046	03/20/2013	333.00	BUFFALO RD	HAYNE BL	SMOKE	SWBNET,
508-048	508-047	03/20/2013	311.00	BUFFALO RD	HAYNE BL	SMOKE	SWBNET,
508-050	508-042	03/20/2013	41.00	BUFFALO RD	CURRAN BL	SMOKE	SWBNET,
508-051	508-050	03/20/2013	263.00	CURRAN BL	BASS	SMOKE	SWBNET,
508-052	508-051	03/20/2013	300.00	BASS	CURRAN BL	SMOKE	SWBNET,
508-053	508-052	03/20/2013	260.00	BASS	WALES	SMOKE	SWBNET,
508-054	508-044	03/20/2013	242.00	WALES	BASS	SMOKE	SWBNET,
508-055	508-054	03/21/2013	33.00	BASS	WALES	SMOKE	SWBNET,
508-056	508-055	03/21/2013	280.00	BASS	HAYNE BL	SMOKE	SWBNET,
508-057	508-056	03/21/2013	311.00	BASS	HAYNE BL	SMOKE	SWBNET,
508-059	508-054	03/21/2013	308.00	WALES	SAIL	SMOKE	SWBNET,
508-060	508-059	03/22/2013	318.00	WALES	SAND	SMOKE	SWBNET,
508-061	508-060	03/22/2013	309.00	WALES	STAR	SMOKE	SWBNET,
508-062	508-061	03/22/2013	330.00	WALES	VENICE BL	SMOKE	SWBNET,
508-063	508-062	08/03/2015	80.00	WALES	VENICE BL	SMOKE	SWBNET,
508-066	508-062	03/25/2013	158.00	VENICE BL	S LITTLE WOODS	SMOKE	SWBNET,
508-067	508-066	02/23/2012	250.00	S LITTLE WOODS	VENICE BL	TV	DCGCTV,
508-068	508-067	02/23/2012	239.00	S LITTLE WOODS	W LITTLE WOODS	TV	DCGCTV,
508-069	508-066	03/25/2013	220.00	VENICE BL	N LITTLE WOODS	SMOKE	SWBNET,
508-070	508-069	03/25/2013	234.00	N LITTLE WOODS	VENICE BL	SMOKE	SWBNET,
508-071	508-070	03/25/2013	230.00	N LITTLE WOODS	W LITTLE WOODS	SMOKE	SWBNET,
508-072	508-068	03/25/2013	133.00	W LITTLE WOODS	S LITTLE WOODS	SMOKE	SWBNET,
508-072	508-071	03/28/2013	134.00	W LITTLE WOODS	S LITTLE WOODS	SMOKE	SWBNET,
508-073	508-069	03/25/2013	228.00	VENICE BL	HAYNE BL	SMOKE	SWBNET,
508-074	508-073	03/25/2013	40.00	HAYNE BL	VENICE BL	SMOKE	SWBNET,
508-075	508-074	03/25/2013	275.00	HAYNE BL	VENICE BL	SMOKE	SWBNET,
508-076	508-075	03/25/2013	227.00	HAYNE BL	VENICE BL	SMOKE	SWBNET,
508-077	508-062	03/26/2013	226.00	VENICE BL	WALES	SMOKE	SWBNET,
508-078	508-077	03/26/2013	225.00	VENICE BL	CURRAN BL	SMOKE	SWBNET,
508-079	508-051	03/26/2013	248.00	CURRAN BL	SAIL	SMOKE	SWBNET,
508-080	508-079	03/26/2013	300.00	SAIL	CURRAN BL	SMOKE	SWBNET,
508-081	508-080	03/26/2013	260.00	SAIL	WALES	SMOKE	SWBNET,
508-082	508-079	03/26/2013	241.00	CURRAN BL	SAND	SMOKE	SWBNET,
508-088	508-082	03/28/2013	310.00	SAND	CURRAN BL	SMOKE	SWBNET,
508-094	508-088	03/28/2013	260.00	SAND	WALES	SMOKE	SWBNET,
508-095	508-082	03/26/2013	248.00	CURRAN BL	SUN	SMOKE	SWBNET,
508-102	508-095	03/28/2013	255.00	SUN	CURRAN BL	SMOKE	SWBNET,
508-110	508-102	03/28/2013	245.00	SUN	WALES	SMOKE	SWBNET,
508-111	508-095	03/26/2013	72.00	CURRAN BL	SUN	SMOKE	SWBNET,
508-112	508-111	03/26/2013	151.00	CURRAN BL	STAR	SMOKE	SWBNET,
508-113	508-112	05/04/2015	75.00	STAR	CURRAN BL	SMOKE	SWBNET,
508-114	508-113	03/26/2013	296.00	STAR	CURRAN BL	SMOKE	SWBNET,
508-115	508-114	03/26/2013	260.00	STAR	WALES	SMOKE	SWBNET,
508-116	508-112	03/26/2013	212.00	CURRAN BL	PARIS RD	SMOKE	SWBNET,
508-117	508-116	03/26/2013	230.00	CURRAN BL	PARIS RD	SMOKE	SWBNET,
508-118	508-022	03/27/2013	234.00	MORRISON RD	KINGSPORT BL	SMOKE	SWBNET,
508-119	508-118	03/27/2013	120.00	KINGSPORT BL	MORRISON RD	SMOKE	SWBNET,
508-120	508-119	03/27/2013	240.00	KINGSPORT BL	MORRISON RD	SMOKE	SWBNET,
508-121	508-120	03/27/2013	240.00	KINGSPORT BL	MORRISON RD	SMOKE	SWBNET,
508-122	508-121	03/27/2013	250.00	KINGSPORT BL	CURRAN BL	SMOKE	SWBNET,
508-123	508-122	03/27/2013	140.00	KINGSPORT BL	CURRAN BL	SMOKE	SWBNET,
508-124	508-123	03/27/2013	146.00	KINGSPORT BL	CURRAN BL	SMOKE	SWBNET,
508-125	508-124	03/27/2013	115.00	KINGSPORT BL	CURRAN BL	SMOKE	SWBNET,
508-126	508-118	03/27/2013	200.00	MORRISON RD	FORUM BL	SMOKE	SWBNET,
508-127	508-126	03/27/2013	153.00	FORUM BL	BEEKMAN RD	SMOKE	SWBNET,

508-128	508-127	03/27/2013	284.00	BEEKMAN RD	FORUM BL	SMOKE	SWBNET,
508-129	508-128	03/27/2013	194.00	BEEKMAN RD	FORUM BL	SMOKE	SWBNET,
508-130	508-129	03/27/2013	207.00	BEEKMAN RD	TILBURY RD	SMOKE	SWBNET,
508-131	508-130	03/27/2013	230.00	BEEKMAN RD	TILBURY RD	SMOKE	SWBNET,
508-132	508-131	03/27/2013	230.00	BEEKMAN RD	DUANE RD	SMOKE	SWBNET,
508-133	508-132	03/27/2013	290.00	BEEKMAN RD	EMORY RD	SMOKE	SWBNET,
508-134	508-133	03/27/2013	290.00	BEEKMAN RD	EMORY RD	SMOKE	SWBNET,
508-135	508-134	03/27/2013	92.00	EMORY RD	PARIS RD	SMOKE	SWBNET,
508-136	508-134	03/27/2013	142.00	EMORY RD	BEEKMAN RD	SMOKE	SWBNET,
508-137	508-127	03/27/2013	232.00	FORUM BL	TILBURY RD	SMOKE	SWBNET,
508-138	508-137	03/27/2013	296.00	TILBURY RD	FORUM BL	SMOKE	SWBNET,
508-139	508-138	03/28/2013	184.00	TILBURY RD	BEEKMAN RD	SMOKE	SWBNET,
508-140	508-131	03/28/2013	215.00	TILBURY RD	BEEKMAN RD	SMOKE	SWBNET,
508-140	508-139	03/28/2013	150.00	TILBURY RD	BEEKMAN RD	SMOKE	SWBNET,
508-141	508-137	03/28/2013	226.00	FORUM BL	DUANE RD	SMOKE	SWBNET,
508-142	508-141	03/28/2013	87.00	DUANE RD	FORUM BL	SMOKE	SWBNET,
508-143	508-142	03/28/2013	282.00	DUANE RD	FORUM BL	SMOKE	SWBNET,
508-144	508-143	03/28/2013	218.00	DUANE RD	BEEKMAN RD	SMOKE	SWBNET,
508-145	508-132	03/28/2013	270.00	DUANE RD	BEEKMAN RD	SMOKE	SWBNET,
508-145	508-144	03/28/2013	210.00	DUANE RD	BEEKMAN RD	SMOKE	SWBNET,
508-146	508-141	03/28/2013	148.00	FORUM BL	DUANE RD	SMOKE	SWBNET,
508-147	508-146	03/28/2013	298.00	FORUM BL	EMORY RD	SMOKE	SWBNET,
508-148	508-147	03/28/2013	173.00	FORUM BL	CURRAN BL	SMOKE	SWBNET,
508-149	508-147	03/28/2013	83.00	EMORY RD	FORUM BL	SMOKE	SWBNET,
508-150	508-149	03/28/2013	365.00	EMORY RD	FORUM BL	SMOKE	SWBNET,
508-151	508-150	03/28/2013	374.00	EMORY RD	FORUM BL	SMOKE	SWBNET,
508-152	508-151	03/25/2013	257.00	EMORY RD	BEEKMAN RD	SMOKE	SWBNET,
508-153	508-136	03/25/2013	140.00	EMORY RD	BEEKMAN RD	SMOKE	SWBNET,
508-153	508-152	03/25/2013	190.00	EMORY RD	BEEKMAN RD	SMOKE	SWBNET,
508-154	506-059	03/25/2013	287.00	QUAIL CREEK LN	STONEWOOD	SMOKE	SWBNET,
508-155	508-154	03/25/2013	269.00	QUAIL CREEK LN	STONEWOOD	SMOKE	SWBNET,
508-156	508-155	03/25/2013	162.00	STONEWOOD	CURRAN BL	SMOKE	SWBNET,
508-157	508-155	03/25/2013	71.00	STONEWOOD	QUAIL CREEK LN	SMOKE	SWBNET,
508-158	506-057	03/25/2013	268.00	PARTRIDGE LN	PINERIDGE	SMOKE	SWBNET,
508-159	508-158	03/25/2013	260.00	PARTRIDGE LN	STONEWOOD	SMOKE	SWBNET,
508-160	508-001	03/28/2013	120.00	MORRISON RD	SHOREWOOD BL	SMOKE	SWBNET,
508-164	508-163	03/25/2013	370.00	MORRISON RD	PARIS RD	SMOKE	SWBNET,
508-165	508-164	03/25/2013	173.00	MORRISON RD	PARIS RD	SMOKE	SWBNET,
510-001	511-022	03/25/2013	279.00	BULLARD AV	LAKE FOREST BL	SMOKE	SWBNET,
510-002	510-001	03/25/2013	262.00	BULLARD AV	LEVY DR	SMOKE	SWBNET,
510-003	510-002	03/25/2013	104.00	BULLARD AV	LEVY DR	SMOKE	SWBNET,
510-004	510-003	03/25/2013	380.00	BULLARD AV	LEVY DR	SMOKE	SWBNET,
510-005	510-003	03/25/2013	222.00	BULLARD AV	LEVY DR	SMOKE	SWBNET,
510-006	510-002	03/26/2013	310.00	BULLARD AV	LEVY DR	SMOKE	SWBNET,
510-007	510-006	03/26/2013	294.00	BULLARD AV	LEVY DR	SMOKE	SWBNET,
510-008	510-007	03/26/2013	138.00	LEVY DR	BULLARD AV	SMOKE	SWBNET,
510-009	510-008	03/26/2013	73.00	LEVY DR	BULLARD AV	SMOKE	SWBNET,
510-010	510-008	03/26/2013	300.00	LEVY DR	BULLARD AV	SMOKE	SWBNET,
510-011	510-010	03/26/2013	73.00	LEVY DR	BULLARD AV	SMOKE	SWBNET,
510-012	510-010	03/26/2013	222.00	LEVY DR	BULLARD AV	SMOKE	SWBNET,
510-013	510-012	03/26/2013	82.00	LEVY DR	BULLARD AV	SMOKE	SWBNET,
510-014	510-012	03/26/2013	219.00	LEVY DR	BULLARD AV	SMOKE	SWBNET,
510-015	510-014	03/26/2013	72.00	LEVY DR	BULLARD AV	SMOKE	SWBNET,
510-016	510-014	03/26/2013	240.00	LEVY DR	BULLARD AV	SMOKE	SWBNET,
510-017	510-016	03/28/2013	72.00	LEVY DR	BULLARD AV	SMOKE	SWBNET,
510-018	510-007	03/26/2013	305.00	BULLARD AV	LEVY DR	SMOKE	SWBNET,
510-019	510-018	03/26/2013	150.00	BULLARD AV	LEVY DR	SMOKE	SWBNET,
510-020	510-019	03/26/2013	224.00	BULLARD AV	I-10 SERVICE RD	SMOKE	SWBNET,
510-021	510-020	05/04/2015	225.00	BULLARD AV	I-10 SERVICE RD	SMOKE	SWBNET,
510-022	510-021	03/26/2013	10.00	BULLARD AV	I-10 SERVICE RD	SMOKE	SWBNET,
510-023	510-022	03/26/2013	180.00	BULLARD AV	I-10 SERVICE RD	SMOKE	SWBNET,
510-024	510-023	03/26/2013	170.00	I-10 SERVICE RD	BULLARD AV	SMOKE	SWBNET,
510-025	510-024	03/26/2013	70.00	I-10 SERVICE RD	BULLARD AV	SMOKE	SWBNET,
510-026	510-025	03/26/2013	105.00	I-10 SERVICE RD	BULLARD AV	SMOKE	SWBNET,
510-027	510-026	03/27/2013	100.00	I-10 SERVICE RD	BULLARD AV	SMOKE	SWBNET,
510-028	510-027	03/27/2013	345.00	I-10 SERVICE RD	BULLARD AV	SMOKE	SWBNET,
510-029	510-028	03/27/2013	200.00	I-10 SERVICE RD	BULLARD AV	SMOKE	SWBNET,
510-030	510-029	03/27/2013	360.00	I-10 SERVICE RD	BULLARD AV	SMOKE	SWBNET,
510-031	510-018	03/27/2013	104.00	I-10 SERVICE RD	BULLARD AV	SMOKE	SWBNET,
510-032	510-031	03/27/2013	384.00	BULLARD AV	LEVY DR	SMOKE	SWBNET,
510-033	510-031	03/27/2013	294.00	BULLARD AV	I-10 SERVICE RD	SMOKE	SWBNET,
510-034	510-033	03/27/2013	305.00	BULLARD AV	I-10 SERVICE RD	SMOKE	SWBNET,
510-035	510-034	04/20/2012	179.00	BULLARD AV	I-10 SERVICE RD	TV	DCGCTV,
510-036	510-035	04/20/2012	161.00	I-10 SERVICE RD	BULLARD AV	TV	DCGCTV,

510-037	510-036	03/27/2013	62.00	I-10 SERVICE RD	BULLARD AV	SMOKE	SWBNET,
510-038	510-037	03/27/2013	106.00	I-10 SERVICE RD	BULLARD AV	SMOKE	SWBNET,
510-039	510-038	03/27/2013	108.00	I-10 SERVICE RD	BULLARD AV	SMOKE	SWBNET,
510-040	510-039	03/27/2013	102.00	I-10 SERVICE RD	BULLARD AV	SMOKE	SWBNET,
510-041	511-028	03/27/2013	236.00	E LOUIS PRIMA DR	LAKE FOREST BL	SMOKE	SWBNET,
510-042	510-041	03/27/2013	360.00	E LOUIS PRIMA DR	W LOUIS PRIMA DR	SMOKE	SWBNET,
510-043	510-042	03/27/2013	350.00	E LOUIS PRIMA DR	W LOUIS PRIMA DR	SMOKE	SWBNET,
510-044	510-043	03/28/2013	44.00	E LOUIS PRIMA DR	W LOUIS PRIMA DR	SMOKE	SWBNET,
510-045	510-044	12/09/2011	252.00	W LOUIS PRIMA DR	W LOUIS PRIMA DR	TV	MWESA2,
510-046	510-045	12/09/2011	44.00	W LOUIS PRIMA DR	E LOUIS PRIMA DR	TV	MWESA2,
510-047	511-034	02/08/2012	132.00	W LOUIS PRIMA DR	LAKE FOREST BL	TV	DCGCTV,
510-048	510-047	02/08/2012	271.00	W LOUIS PRIMA DR	E LOUIS PRIMA DR	TV	DCGCTV,
510-049	510-046	03/28/2013	193.00	W LOUIS PRIMA DR	E LOUIS PRIMA DR	SMOKE	SWBNET,
510-049	510-048	03/28/2013	289.00	W LOUIS PRIMA DR	E LOUIS PRIMA DR	SMOKE	SWBNET,
511-002	511-001	03/28/2013	280.00	BULLARD AV	MELVIN PL	SMOKE	SWBNET,
511-003	511-002	03/28/2013	282.00	BULLARD AV	CAMPBELL LN	SMOKE	SWBNET,
511-003	511-073	03/28/2013	222.00	BULLARD AV	CAMPBELL LN	SMOKE	SWBNET,
511-004	511-001	03/28/2013	270.00	BULLARD AV	LAKE FOREST BL	SMOKE	SWBNET,
511-005	511-004	05/04/2015	349.00	BULLARD AV	LAKE FOREST BL	SMOKE	SWBNET,
511-006	511-005	03/28/2013	168.00	BULLARD AV	LAKE FOREST BL	SMOKE	SWBNET,
511-007	511-006	03/28/2013	25.00	LAKE FOREST BL	BULLARD AV	SMOKE	SWBNET,
511-008	511-007	03/28/2013	175.00	LAKE FOREST BL	BULLARD AV	SMOKE	SWBNET,
511-009	511-008	03/28/2013	205.00	LAKE FOREST BL	BULLARD AV	SMOKE	SWBNET,
511-010	511-009	03/28/2013	200.00	LAKE FOREST BL	BULLARD AV	SMOKE	SWBNET,
511-011	511-010	03/28/2013	195.00	LAKE FOREST BL	BULLARD AV	SMOKE	SWBNET,
511-012	511-011	12/13/2011	195.00	LAKE FOREST BL	BULLARD AV	TV	MWESA2,
511-013	511-012	03/28/2013	195.00	LAKE FOREST BL	BULLARD AV	SMOKE	SWBNET,
511-014	511-006	04/04/2013	100.00	BULLARD AV	LAKE FOREST BL	SMOKE	SWBNET,
511-015	511-059	04/04/2013	230.00	LAKE FOREST BL	BULLARD AV	SMOKE	SWBNET,
511-016	511-015	05/04/2015	180.00	LAKE FOREST BL	BULLARD AV	SMOKE	SWBNET,
511-017	511-016	04/04/2013	200.00	LAKE FOREST BL	BULLARD AV	SMOKE	SWBNET,
511-018	511-017	12/13/2011	195.00	LAKE FOREST BL	BULLARD AV	TV	MWESA2,
511-019	511-018	04/04/2013	200.00	LAKE FOREST BL	BULLARD AV	SMOKE	SWBNET,
511-020	511-019	04/04/2013	160.00	LAKE FOREST BL	BULLARD AV	SMOKE	SWBNET,
511-021	511-014	04/04/2013	167.00	BULLARD AV	LAKE FOREST BL	SMOKE	SWBNET,
511-022	511-021	04/04/2013	263.00	BULLARD AV	LAKE FOREST BL	SMOKE	SWBNET,
511-023	511-014	12/13/2011	124.00	LAKE FOREST BL	BULLARD AV	TV	MWESA2,
511-024	511-023	04/04/2013	370.00	BULLARD AV	LAKE FOREST BL	SMOKE	SWBNET,
511-025	511-023	04/04/2013	166.00	LAKE FOREST BL	BULLARD AV	SMOKE	SWBNET,
511-026	511-025	04/04/2013	381.00	LAKE FOREST BL	E LOUIS PRIMA DR	SMOKE	SWBNET,
511-027	511-026	04/04/2013	295.00	E LOUIS PRIMA DR	LAKE FOREST BL	SMOKE	SWBNET,
511-028	511-027	04/04/2013	219.00	E LOUIS PRIMA DR	LAKE FOREST BL	SMOKE	SWBNET,
511-029	511-026	12/09/2011	275.00	LAKE FOREST BL	LOUIS PRIMA CT	TV	MWESA2,
511-030	511-029	04/05/2013	240.00	LOUIS PRIMA CT	LAKE FOREST BL	SMOKE	SWBNET,
511-031	511-029	04/05/2013	259.00	LAKE FOREST BL	W LOUIS PRIMA DR	SMOKE	SWBNET,
511-032	511-031	12/09/2011	329.00	W LOUIS PRIMA DR	LAKE FOREST BL	TV	MWESA2,
511-033	511-032	04/05/2013	210.00	W LOUIS PRIMA DR	LAKE FOREST BL	SMOKE	SWBNET,
511-034	511-033	12/09/2011	119.00	W LOUIS PRIMA DR	LAKE FOREST BL	TV	MWESA2,
511-035	510-005	04/05/2013	222.00	BULLARD AV	LAKE FOREST BL	SMOKE	SWBNET,
511-036	517-002	04/05/2013	253.00	BULLARD AV	TANNER S DAVIS DR	SMOKE	SWBNET,
511-037	511-036	04/05/2013	194.00	BULLARD AV	CAMPBELL LN	SMOKE	SWBNET,
511-038	511-003	04/05/2013	278.00	BULLARD AV	TANNER S DAVIS DR	SMOKE	SWBNET,
511-038	511-072	04/10/2013	246.00	BULLARD AV	TANNER S DAVIS DR	SMOKE	SWBNET,
511-039	511-001	04/05/2013	105.00	BULLARD AV	MELVIN PL	SMOKE	SWBNET,
511-040	511-039	04/05/2013	356.00	BULLARD AV	MELVIN PL	SMOKE	SWBNET,
511-041	511-040	04/08/2013	208.00	BULLARD AV	CAMPBELL LN	SMOKE	SWBNET,
511-042	511-039	04/08/2013	272.00	BULLARD AV	WINROCK DR	SMOKE	SWBNET,
511-043	511-042	04/08/2013	167.00	BULLARD AV	WINROCK DR	SMOKE	SWBNET,
511-044	511-043	04/08/2013	310.00	WINROCK DR	BULLARD AV	SMOKE	SWBNET,
511-045	511-044	04/08/2013	155.00	WINROCK DR	BULLARD AV	SMOKE	SWBNET,
511-046	511-045	04/08/2013	185.00	WINROCK DR	STILLWATER DR	SMOKE	SWBNET,
511-047	511-046	04/08/2013	230.00	WINROCK DR	STILLWATER DR	SMOKE	SWBNET,
511-048	511-047	04/08/2013	240.00	WINROCK DR	STILLWATER DR	SMOKE	SWBNET,
511-049	511-048	04/08/2013	270.00	STILLWATER DR	LAKE FOREST BL	SMOKE	SWBNET,
511-050	511-049	04/08/2013	260.00	LAKE FOREST BL	LOUIS PRIMA CT	SMOKE	SWBNET,
511-051	511-050	04/08/2013	240.00	LAKE FOREST BL	E LOUIS PRIMA DR	SMOKE	SWBNET,
511-052	511-051	04/08/2013	80.00	LAKE FOREST BL	E LOUIS PRIMA DR	SMOKE	SWBNET,
511-053	511-052	04/08/2013	165.00	LAKE FOREST BL	BULLARD AV	SMOKE	SWBNET,
511-054	511-048	04/10/2013	310.00	STILLWATER DR	WINROCK DR	SMOKE	SWBNET,
511-055	511-054	05/04/2015	330.00	STILLWATER DR	WINROCK DR	SMOKE	SWBNET,
511-056	517-006	04/09/2013	288.00	STILLWATER DR	WAVERLY DR	SMOKE	SWBNET,
511-057	511-056	04/09/2013	280.00	STILLWATER DR	WAVERLY DR	SMOKE	SWBNET,
511-058	511-057	04/09/2013	240.00	STILLWATER DR	WAVERLY DR	SMOKE	SWBNET,
511-059	511-014	04/09/2013	25.00	LAKE FOREST BL	BULLARD AV	SMOKE	SWBNET,

511-060	511-038	04/10/2013	380.00	TANNER S DAVIS DR	LUCY CT	SMOKE	SWBNET,
511-061	511-060	04/10/2013	385.00	TANNER S DAVIS DR	LUCY CT	SMOKE	SWBNET,
511-062	511-003	04/10/2013	380.00	CAMPBELL LN	LUCY CT	SMOKE	SWBNET,
511-063	511-062	04/10/2013	380.00	CAMPBELL LN	LUCY CT	SMOKE	SWBNET,
511-064	511-063	05/08/2015	250.00	LUCY CT	TANNER S DAVIS DR	SMOKE	SWBNET,
511-065	511-002	04/09/2013	250.00	MELVIN PL	LUCY CT	SMOKE	SWBNET,
511-066	511-065	04/09/2013	250.00	MELVIN PL	LUCY CT	SMOKE	SWBNET,
511-067	511-066	05/08/2015	120.00	MELVIN PL	LUCY CT	SMOKE	SWBNET,
511-068	511-067	05/08/2015	230.00	MELVIN PL	LUCY CT	SMOKE	SWBNET,
511-069	511-068	04/10/2013	50.00	LUCY CT	CAMPBELL LN	SMOKE	SWBNET,
511-070	511-069	04/10/2013	113.00	LUCY CT	CAMPBELL LN	SMOKE	SWBNET,
511-071	511-038	04/10/2013	33.00	BULLARD AV	DWYER RD	SMOKE	SWBNET,
511-072	511-003	04/10/2013	60.00	BULLARD AV	TANNER S DAVIS DR	SMOKE	SWBNET,
511-073	511-002	04/10/2013	85.00	BULLARD AV	CAMPBELL LN	SMOKE	SWBNET,
512-001	472-035	04/04/2013	164.00	BUNDY RD	DWYER RD	SMOKE	SWBNET,
512-002	512-001	04/09/2013	106.00	DWYER RD	BUNDY RD	SMOKE	SWBNET,
512-003	512-002	04/09/2013	26.00	DWYER RD	BUNDY RD	SMOKE	SWBNET,
512-004	512-003	04/09/2013	307.00	DWYER RD	BUNDY RD	SMOKE	SWBNET,
512-005	512-004	04/09/2013	351.00	DWYER RD	BUNDY RD	SMOKE	SWBNET,
512-006	512-005	04/09/2013	350.00	DWYER RD	NORGATE RD	SMOKE	SWBNET,
512-007	512-006	04/09/2013	348.00	DWYER RD	NORGATE RD	SMOKE	SWBNET,
512-008	512-007	04/04/2013	61.00	NORGATE RD	DWYER RD	SMOKE	SWBNET,
512-009	512-008	04/04/2013	154.00	NORGATE RD	TILFORD RD	SMOKE	SWBNET,
512-010	512-001	04/04/2013	190.00	BUNDY RD	TILFORD RD	SMOKE	SWBNET,
512-011	512-010	04/04/2013	102.00	BUNDY RD	TILFORD RD	SMOKE	SWBNET,
512-012	512-011	04/04/2013	93.00	TILFORD RD	BUNDY RD	SMOKE	SWBNET,
512-013	512-012	04/04/2013	356.00	TILFORD RD	EDENBORO RD	SMOKE	SWBNET,
512-014	512-013	04/04/2013	200.00	TILFORD RD	EDENBORO RD	SMOKE	SWBNET,
512-015	512-014	04/04/2013	350.00	TILFORD RD	GLOUSTER RD	SMOKE	SWBNET,
512-016	512-015	04/04/2013	349.00	TILFORD RD	GLOUSTER RD	SMOKE	SWBNET,
512-017	470-036	04/04/2013	172.00	BUNDY RD	HEMPSTEAD RD	SMOKE	SWBNET,
512-018	512-017	04/04/2013	382.00	BUNDY RD	HEMPSTEAD RD	SMOKE	SWBNET,
512-019	512-018	04/04/2013	400.00	BUNDY RD	TILFORD RD	SMOKE	SWBNET,
512-020	512-019	04/04/2013	200.00	BUNDY RD	TILFORD RD	SMOKE	SWBNET,
512-021	470-037	04/04/2013	330.00	BUNDY RD	HEMPSTEAD RD	SMOKE	SWBNET,
512-022	512-021	04/04/2013	320.00	BUNDY RD	HEMPSTEAD RD	SMOKE	SWBNET,
512-023	512-022	04/04/2013	350.00	BUNDY RD	TILFORD RD	SMOKE	SWBNET,
512-024	512-023	04/04/2013	263.00	BUNDY RD	TILFORD RD	SMOKE	SWBNET,
512-027	470-019	04/05/2013	268.00	EDENBORO RD	NORGATE RD	SMOKE	SWBNET,
512-028	512-027	04/05/2013	247.00	EDENBORO RD	HEMPSTEAD RD	SMOKE	SWBNET,
512-030	512-028	04/04/2013	298.00	EDENBORO RD	HEMPSTEAD RD	SMOKE	SWBNET,
512-032	512-030	04/05/2013	375.00	EDENBORO RD	TILFORD RD	SMOKE	SWBNET,
512-033	470-014	04/05/2013	282.00	GLOUSTER RD	NORGATE RD	SMOKE	SWBNET,
512-034	512-033	04/05/2013	243.00	NORGATE RD	GLOUSTER RD	SMOKE	SWBNET,
512-035	512-034	04/05/2013	67.00	NORGATE RD	GLOUSTER RD	SMOKE	SWBNET,
512-036	512-035	04/05/2013	280.00	NORGATE RD	TILFORD RD	SMOKE	SWBNET,
512-037	512-036	04/05/2013	280.00	NORGATE RD	TILFORD RD	SMOKE	SWBNET,
512-038	512-037	04/05/2013	208.00	NORGATE RD	TILFORD RD	SMOKE	SWBNET,
512-039	512-033	04/05/2013	271.00	NORGATE RD	GLOUSTER RD	SMOKE	SWBNET,
512-040	512-039	04/05/2013	313.00	NORGATE RD	EDENBORO RD	SMOKE	SWBNET,
512-041	512-033	04/05/2013	137.00	GLOUSTER RD	NORGATE RD	SMOKE	SWBNET,
512-042	512-041	04/05/2013	137.00	GLOUSTER RD	HEMPSTEAD RD	SMOKE	SWBNET,
512-043	512-042	04/05/2013	266.00	GLOUSTER RD	HEMPSTEAD RD	SMOKE	SWBNET,
512-044	512-043	04/05/2013	269.00	GLOUSTER RD	TILFORD RD	SMOKE	SWBNET,
512-045	512-043	04/05/2013	42.00	GLOUSTER RD	HEMPSTEAD RD	SMOKE	SWBNET,
512-046	512-045	04/05/2013	120.00	GLOUSTER RD	HEMPSTEAD RD	SMOKE	SWBNET,
512-047	512-042	04/06/2013	269.00	HEMPSTEAD RD	CHRISTY LN	SMOKE	SWBNET,
512-048	512-047	05/04/2015	354.00	HEMPSTEAD RD	EDENBORO RD	SMOKE	SWBNET,
512-049	512-047	04/08/2013	41.00	HEMPSTEAD RD	CHRISTY LN	SMOKE	SWBNET,
512-050	512-049	04/08/2013	105.00	HEMPSTEAD RD	GLOUSTER RD	SMOKE	SWBNET,
512-051	512-049	04/08/2013	105.00	HEMPSTEAD RD	CHRISTY LN	SMOKE	SWBNET,
512-052	512-051	04/08/2013	180.00	CHRISTY LN	HEMPSTEAD RD	SMOKE	SWBNET,
512-053	512-051	04/08/2013	100.00	HEMPSTEAD RD	CHRISTY LN	SMOKE	SWBNET,
512-054	512-053	04/08/2013	195.00	HEMPSTEAD RD	EDENBORO RD	SMOKE	SWBNET,
512-055	473-090	04/08/2013	96.00	CITRUS DR	DWYER RD	SMOKE	SWBNET,
512-056	512-055	04/08/2013	300.00	CITRUS DR	DWYER RD	SMOKE	SWBNET,
512-057	512-056	04/08/2013	313.00	CITRUS DR	DWYER RD	SMOKE	SWBNET,
513-004	513-001	04/08/2013	230.00	LAKE FOREST BL	DEER PARK BL	SMOKE	SWBNET,
513-005	513-004	04/08/2013	293.00	LAKE FOREST BL	DEER PARK BL	SMOKE	SWBNET,
513-006	513-001	04/08/2013	60.00	LAKE FOREST BL	READ BL	SMOKE	SWBNET,
513-007	513-006	04/08/2013	101.00	READ BL	LAKE FOREST BL	SMOKE	SWBNET,
513-008	513-007	04/08/2013	237.00	READ BL	LAKE FOREST BL	SMOKE	SWBNET,
513-009	513-008	04/08/2013	300.00	READ BL	LAKE FOREST BL	SMOKE	SWBNET,
513-010	513-009	04/09/2013	272.00	READ BL	LAKE FOREST BL	SMOKE	SWBNET,

513-011	513-010	04/08/2013	272.00	READ BL	LAKE FOREST BL	SMOKE	SWBNET,
513-012	513-011	04/08/2013	110.00	READ BL	LAKE FOREST BL	SMOKE	SWBNET,
513-013	513-012	04/09/2013	341.00	READ BL	I-10 SERVICE RD	SMOKE	SWBNET,
513-014	513-013	04/09/2013	40.00	READ BL	I-10 SERVICE RD	SMOKE	SWBNET,
513-015	513-011	04/09/2013	340.00	READ BL	I-10 SERVICE RD	SMOKE	SWBNET,
513-016	513-015	04/09/2013	340.00	I-10 SERVICE RD	FARRAR CANAL	SMOKE	SWBNET,
513-017	513-016	04/09/2013	340.00	I-10 SERVICE RD	FARRAR RD	SMOKE	SWBNET,
513-018	513-006	04/09/2013	190.00	LAKE FOREST BL	READ BL	SMOKE	SWBNET,
513-019	513-018	04/09/2013	306.00	LAKE FOREST BL	READ BL	SMOKE	SWBNET,
513-020	513-019	04/09/2013	160.00	READ BL	LAKE FOREST BL	SMOKE	SWBNET,
513-021	513-020	04/09/2013	45.00	READ BL	LAKE FOREST BL	SMOKE	SWBNET,
513-022	513-021	04/09/2013	370.00	READ BL	LAKE FOREST BL	SMOKE	SWBNET,
513-023	513-019	04/09/2013	144.00	LAKE FOREST BL	READ BL	SMOKE	SWBNET,
513-024	513-023	04/09/2013	140.00	READ BL	LAKE FOREST BL	SMOKE	SWBNET,
513-025	513-024	04/17/2013	10.00	READ BL	LAKE FOREST BL	SMOKE	SWBNET,
513-026	513-025	04/17/2013	154.00	READ BL	LAKE FOREST BL	SMOKE	SWBNET,
513-027	513-026	04/17/2013	333.00	READ BL	LAKE FOREST BL	SMOKE	SWBNET,
513-028	513-027	04/17/2013	100.00	READ BL	LAKE FOREST BL	SMOKE	SWBNET,
513-029	513-024	04/17/2013	128.00	LAKE FOREST BL	READ BL	SMOKE	SWBNET,
513-030	513-029	04/18/2013	200.00	LAKE FOREST BL	MAGAZINE	SMOKE	SWBNET,
513-031	513-030	04/18/2013	200.00	LAKE FOREST BL	READ BL	SMOKE	SWBNET,
513-032	513-031	04/18/2013	330.00	LAKE FOREST BL	READ BL	SMOKE	SWBNET,
513-033	513-032	04/18/2013	242.00	LAKE FOREST BL	READ BL	SMOKE	SWBNET,
513-034	513-023	04/13/2013	120.00	LAKE FOREST BL	READ BL	SMOKE	SWBNET,
513-035	513-034	04/18/2013	262.00	LAKE FOREST BL	READ BL	SMOKE	SWBNET,
513-036	513-035	04/18/2013	210.00	LAKE FOREST BL	READ BL	SMOKE	SWBNET,
513-037	513-036	04/18/2013	309.00	LAKE FOREST BL	READ BL	SMOKE	SWBNET,
513-038	513-037	04/18/2013	131.00	LAKE FOREST BL	READ BL	SMOKE	SWBNET,
513-039	513-038	04/18/2013	109.00	LAKE FOREST BL	READ BL	SMOKE	SWBNET,
513-040	513-039	04/18/2013	200.00	LAKE FOREST BL	READ BL	SMOKE	SWBNET,
513-041	513-040	04/18/2013	290.00	LAKE FOREST BL	READ BL	SMOKE	SWBNET,
513-042	513-041	04/18/2013	370.00	LAKE FOREST BL	READ BL	SMOKE	SWBNET,
513-043	513-042	04/18/2013	100.00	LAKE FOREST BL	READ BL	SMOKE	SWBNET,
513-044	513-042	04/18/2013	116.00	LAKE FOREST BL	READ BL	SMOKE	SWBNET,
513-045	513-039	04/18/2013	225.00	LAKE FOREST BL	READ BL	SMOKE	SWBNET,
513-046	513-045	04/18/2013	151.00	LAKE FOREST BL	READ BL	SMOKE	SWBNET,
513-047	513-046	04/18/2013	132.00	LAKE FOREST BL	READ BL	SMOKE	SWBNET,
513-048	513-036	04/18/2013	223.00	LAKE FOREST BL	READ BL	SMOKE	SWBNET,
513-049	513-048	04/19/2013	275.00	READ BL	I-10 SERVICE RD	SMOKE	SWBNET,
513-050	513-049	04/22/2013	310.00	READ BL	I-10 SERVICE RD	SMOKE	SWBNET,
513-051	513-050	05/05/2015	177.00	READ BL	I-10 SERVICE RD	SMOKE	SWBNET,
513-052	513-050	04/22/2013	228.00	READ BL	I-10 SERVICE RD	SMOKE	SWBNET,
513-053	513-052	04/22/2013	240.00	READ BL	I-10 SERVICE RD	SMOKE	SWBNET,
513-054	513-053	04/22/2013	63.00	READ BL	I-10 SERVICE RD	SMOKE	SWBNET,
513-055	513-054	04/22/2013	58.00	READ BL	I-10 SERVICE RD	SMOKE	SWBNET,
513-056	513-054	04/22/2013	347.00	I-10 SERVICE RD	READ BL	SMOKE	SWBNET,
513-057	513-056	04/22/2013	234.00	I-10 SERVICE RD	READ BL	SMOKE	SWBNET,
513-058	513-057	04/22/2013	256.00	I-10 SERVICE RD	READ BL	SMOKE	SWBNET,
513-059	513-058	04/22/2013	257.00	I-10 SERVICE RD	READ BL	SMOKE	SWBNET,
513-060	513-059	04/22/2013	97.00	I-10 SERVICE RD	READ BL	SMOKE	SWBNET,
513-061	513-059	04/22/2013	106.00	I-10 SERVICE RD	READ BL	SMOKE	SWBNET,
513-062	513-061	04/22/2013	179.00	I-10 SERVICE RD	READ BL	SMOKE	SWBNET,
513-063	470-065	04/22/2013	261.00	LAKE FOREST BL	READ BL	SMOKE	SWBNET,
513-064	513-063	04/22/2013	125.00	LAKE FOREST BL	READ BL	SMOKE	SWBNET,
513-065	514-024	04/22/2013	277.00	DEER PARK BL	LAKE FOREST BL	SMOKE	SWBNET,
513-066	513-065	04/22/2013	249.00	DEER PARK BL	LAKE FOREST BL	SMOKE	SWBNET,
513-067	513-066	04/22/2013	20.00	DEER PARK BL	LAKE FOREST BL	SMOKE	SWBNET,
513-068	513-066	04/23/2013	40.00	DEER PARK BL	LAKE FOREST BL	SMOKE	SWBNET,
513-069	513-065	04/23/2013	53.00	DEER PARK BL	LAKE FOREST BL	SMOKE	SWBNET,
513-070	513-065	04/23/2013	205.00	DEER PARK BL	LAKE FOREST BL	SMOKE	SWBNET,
513-071	513-070	04/23/2013	220.00	DEER PARK BL	E DEER PARK BL	SMOKE	SWBNET,
513-072	513-071	04/17/2013	40.00	DEER PARK BL	E DEER PARK BL	SMOKE	SWBNET,
513-073	513-071	04/23/2013	50.00	DEER PARK BL	W DEER PARK BL	SMOKE	SWBNET,
513-074	513-071	04/23/2013	210.00	DEER PARK BL	E DEER PARK BL	SMOKE	SWBNET,
513-075	513-074	04/23/2013	120.00	E DEER PARK BL	DEER PARK BL	SMOKE	SWBNET,
513-076	513-075	04/23/2013	55.00	E DEER PARK BL	DEER PARK BL	SMOKE	SWBNET,
513-077	513-076	04/23/2013	400.00	E DEER PARK BL	DEER PARK BL	SMOKE	SWBNET,
513-078	513-077	04/23/2013	400.00	E DEER PARK BL	DEER TRAIL	SMOKE	SWBNET,
513-079	513-074	04/23/2013	125.00	W DEER PARK BL	DEER PARK BL	SMOKE	SWBNET,
513-080	513-079	04/23/2013	60.00	W DEER PARK BL	DEER PARK BL	SMOKE	SWBNET,
513-081	513-080	04/23/2013	410.00	W DEER PARK BL	DEER PARK BL	SMOKE	SWBNET,
513-082	513-081	04/23/2013	400.00	W DEER PARK BL	DEER TRAIL	SMOKE	SWBNET,
514-001	474-093	04/23/2013	110.00	READ BL	DWYER RD	SMOKE	SWBNET,
514-002	514-001	04/23/2013	250.00	DWYER RD	READ BL	SMOKE	SWBNET,

514-003	514-002	04/23/2013	232.00	DWYER RD	READ BL	SMOKE	SWBNET,
514-004	514-001	04/23/2013	23.00	DWYER RD	READ BL	SMOKE	SWBNET,
514-005	514-004	04/24/2013	390.00	READ BL	DWYER RD	SMOKE	SWBNET,
514-006	514-005	04/17/2013	288.00	READ BL	DWYER RD	SMOKE	SWBNET,
514-007	514-006	04/24/2013	228.00	READ BL	DWYER RD	SMOKE	SWBNET,
514-008	514-037	04/24/2013	228.00	READ BL	DWYER RD	SMOKE	SWBNET,
514-010	514-005	04/24/2013	416.00	READ BL	DWYER RD	SMOKE	SWBNET,
514-011	514-010	04/24/2013	65.00	READ BL	DWYER RD	SMOKE	SWBNET,
514-012	514-010	04/24/2013	55.00	READ BL	DWYER RD	SMOKE	SWBNET,
514-013	514-012	05/05/2015	203.00	READ BL	DWYER RD	SMOKE	SWBNET,
514-014	514-013	04/24/2013	208.00	READ BL	LAKE FOREST BL	SMOKE	SWBNET,
514-015	514-014	04/24/2013	159.00	READ BL	LAKE FOREST BL	SMOKE	SWBNET,
514-016	513-022	04/14/2013	360.00	READ BL	DWYER RD	SMOKE	SWBNET,
514-017	514-016	04/24/2013	300.00	READ BL	DWYER RD	SMOKE	SWBNET,
514-018	514-017	04/24/2013	372.00	READ BL	DWYER RD	SMOKE	SWBNET,
514-019	514-018	04/17/2013	378.00	READ BL	DWYER RD	SMOKE	SWBNET,
514-020	514-021	04/07/2013	180.00	LAKE FOREST BL	KENSINGTON BL	SMOKE	SWBNET,
514-021	514-022	04/24/2013	350.00	LAKE FOREST BL	DEER PARK BL	SMOKE	SWBNET,
514-021	514-023	04/17/2013	350.00	LAKE FOREST BL	DEER PARK BL	SMOKE	SWBNET,
514-022	514-025	04/17/2013	313.00	LAKE FOREST BL	DEER PARK BL	SMOKE	SWBNET,
514-023	514-022	04/17/2013	20.00	LAKE FOREST BL	DEER PARK BL	SMOKE	SWBNET,
514-024	514-023	04/17/2013	98.00	DEER PARK BL	LAKE FOREST BL	SMOKE	SWBNET,
514-025	513-005	04/17/2013	303.00	LAKE FOREST BL	DEER PARK BL	SMOKE	SWBNET,
514-026	514-021	04/17/2013	100.00	LAKE FOREST BL	DEER PARK BL	SMOKE	SWBNET,
514-027	514-026	05/05/2015	65.00	LAKE FOREST BL	DEER PARK BL	SMOKE	SWBNET,
514-028	514-027	05/05/2015	90.00	LAKE FOREST BL	DEER PARK BL	SMOKE	SWBNET,
514-029	514-028	04/17/2013	350.00	LAKE FOREST BL	DEER PARK BL	SMOKE	SWBNET,
514-030	514-029	04/17/2013	150.00	LAKE FOREST BL	DEER PARK BL	SMOKE	SWBNET,
514-031	514-030	04/17/2013	50.00	LAKE FOREST BL	DEER PARK BL	SMOKE	SWBNET,
514-032	514-030	04/17/2013	282.00	LAKE FOREST BL	DEER PARK BL	SMOKE	SWBNET,
514-033	514-032	04/17/2013	100.00	LAKE FOREST BL	DEER PARK BL	SMOKE	SWBNET,
514-034	514-033	04/18/2013	255.00	LAKE FOREST BL	DEER PARK BL	SMOKE	SWBNET,
514-035	514-033	04/18/2013	380.00	DWYER RD	READ BL	SMOKE	SWBNET,
514-036	514-035	04/18/2013	340.00	DWYER RD	READ BL	SMOKE	SWBNET,
514-037	514-007	05/05/2015	228.00	L.A. NATURE CENTER	READ BL	SMOKE	SWBNET,
515-001	515-002	04/18/2013	95.00	WRIGHT RD	LAKE FOREST BL	SMOKE	SWBNET,
515-002	515-003	04/18/2013	235.00	LAKE FOREST BL	WRIGHT RD	SMOKE	SWBNET,
515-003	515-004	04/18/2013	187.00	LAKE FOREST BL	WRIGHT RD	SMOKE	SWBNET,
515-004	515-005	04/18/2013	191.00	LAKE FOREST BL	WATERFORD BL	SMOKE	SWBNET,
515-005	515-006	04/18/2013	170.00	LAKE FOREST BL	WATERFORD BL	SMOKE	SWBNET,
515-006	515-014	04/18/2013	288.00	LAKE FOREST BL	WATERFORD BL	SMOKE	SWBNET,
515-007	515-006	04/18/2013	265.00	WATERFORD BL	LAKE FOREST BL	SMOKE	SWBNET,
515-008	515-007	04/18/2013	315.00	WATERFORD BL	LAKE FOREST BL	SMOKE	SWBNET,
515-009	515-008	04/19/2013	271.00	WATERFORD BL	KENSINGTON BL	SMOKE	SWBNET,
515-010	515-009	04/19/2013	245.00	WATERFORD BL	KENSINGTON BL	SMOKE	SWBNET,
515-011	515-010	04/19/2013	238.00	WATERFORD BL	KENSINGTON BL	SMOKE	SWBNET,
515-012	515-011	04/19/2013	172.00	KENSINGTON BL	WATERFORD BL	SMOKE	SWBNET,
515-013	515-011	04/19/2013	238.00	KENSINGTON BL	WATERFORD BL	SMOKE	SWBNET,
515-014	515-015	04/19/2013	181.00	LAKE FOREST BL	KENSINGTON BL	SMOKE	SWBNET,
515-015	514-020	04/22/2013	210.00	LAKE FOREST BL	KENSINGTON BL	SMOKE	SWBNET,
515-016	515-015	04/22/2013	307.00	KENSINGTON BL	LAKE FOREST BL	SMOKE	SWBNET,
515-017	515-016	04/22/2013	244.00	KENSINGTON BL	LAKE FOREST BL	SMOKE	SWBNET,
515-018	515-017	04/22/2013	244.00	KENSINGTON BL	LAKE FOREST BL	SMOKE	SWBNET,
515-019	515-018	04/22/2013	300.00	KENSINGTON BL	WATERFORD BL	SMOKE	SWBNET,
515-020	515-019	04/22/2013	120.00	KENSINGTON BL	WATERFORD BL	SMOKE	SWBNET,
515-022	515-021	04/22/2013	135.00	WRIGHT RD	LAKE FOREST BL	SMOKE	SWBNET,
515-023	515-022	04/22/2013	100.00	WRIGHT RD	LAKE FOREST BL	SMOKE	SWBNET,
515-024	515-022	04/22/2013	157.00	LAKE FOREST BL	WRIGHT RD	SMOKE	SWBNET,
515-025	515-024	08/03/2015	351.00	LAKE FOREST BL	FOXCROFT DR	SMOKE	SWBNET,
515-026	515-025	04/22/2013	213.00	LAKE FOREST BL	FOXCROFT DR	SMOKE	SWBNET,
515-027	515-026	04/22/2013	168.00	LAKE FOREST BL	FOXCROFT DR	SMOKE	SWBNET,
515-028	515-021	04/23/2013	178.00	LAKE FOREST BL	WRIGHT RD	SMOKE	SWBNET,
515-029	515-028	04/23/2013	181.00	LAKE FOREST BL	FOXCROFT DR	SMOKE	SWBNET,
515-030	515-048	04/23/2013	104.00	WINCHESTER PARK DR	WRIGHT RD	SMOKE	SWBNET,
515-031	515-030	04/23/2013	301.00	WRIGHT RD	WINCHESTER PARK DR	SMOKE	SWBNET,
515-032	515-030	04/23/2013	169.00	WINCHESTER PARK DR	WRIGHT RD	SMOKE	SWBNET,
515-033	515-032	04/23/2013	190.00	WINCHESTER PARK DR	WRIGHT RD	SMOKE	SWBNET,
515-034	515-033	04/23/2013	372.00	WINCHESTER PARK DR	FOXCROFT DR	SMOKE	SWBNET,
515-035	515-034	04/23/2013	181.00	WINCHESTER PARK DR	FOXCROFT DR	SMOKE	SWBNET,
515-036	515-035	04/23/2013	381.00	FOXCROFT DR	LAKE FOREST BL	SMOKE	SWBNET,
515-037	515-035	04/23/2013	99.00	WINCHESTER PARK DR	FOXCROFT DR	SMOKE	SWBNET,
515-038	515-037	04/23/2013	141.00	WINCHESTER PARK DR	FOXCROFT DR	SMOKE	SWBNET,
515-039	515-038	04/23/2013	110.00	WINCHESTER PARK DR	FOXCROFT DR	SMOKE	SWBNET,
515-040	515-039	04/23/2013	99.00	WINCHESTER PARK DR	FOXCROFT DR	SMOKE	SWBNET,

515-041	515-040	04/23/2013	201.00	WINCHESTER PARK DR	FOXCROFT DR	SMOKE	SWBNET,
515-042	515-041	04/23/2013	244.00	WINCHESTER PARK DR	FOXCROFT DR	SMOKE	SWBNET,
515-043	515-042	04/24/2013	370.00	WINCHESTER PARK DR	FOXCROFT DR	SMOKE	SWBNET,
515-044	515-043	04/24/2013	371.00	WINCHESTER PARK DR	I-10 SERVICE RD	SMOKE	SWBNET,
515-045	515-044	04/24/2013	371.00	WINCHESTER PARK DR	I-10 SERVICE RD	SMOKE	SWBNET,
515-046	515-045	04/24/2013	369.00	WINCHESTER PARK DR	I-10 SERVICE RD	SMOKE	SWBNET,
515-047	515-046	04/24/2013	372.00	WINCHESTER PARK DR	I-10 SERVICE RD	SMOKE	SWBNET,
515-048	515-LS1	04/24/2013	176.00	WRIGHT RD	WINCHESTER PARK DR	SMOKE	SWBNET,
515-049	515-048	06/10/2013	317.00	WRIGHT RD	WINCHESTER PARK DR	SMOKE	SWBNET,
515-050	515-049	06/10/2013	283.00	WRIGHT RD	WINCHESTER PARK DR	SMOKE	SWBNET,
515-051	515-050	06/10/2013	315.00	WRIGHT RD	KENSINGTON BL	SMOKE	SWBNET,
515-052	515-051	06/10/2013	292.00	WRIGHT RD	KENSINGTON BL	SMOKE	SWBNET,
515-053	515-052	06/10/2013	391.00	WRIGHT RD	S HARDY	SMOKE	SWBNET,
515-054	515-053	06/10/2013	26.00	WRIGHT RD	S HARDY	SMOKE	SWBNET,
515-055	515-054	06/10/2013	338.00	S HARDY	WRIGHT RD	SMOKE	SWBNET,
515-056	515-055	06/10/2013	340.00	S HARDY	W HARDY	SMOKE	SWBNET,
515-057	515-056	06/10/2013	340.00	S HARDY	W HARDY	SMOKE	SWBNET,
515-058	515-057	06/10/2013	270.00	W HARDY	CHAUCER	SMOKE	SWBNET,
515-059	515-058	06/10/2013	270.00	W HARDY	N HARDY	SMOKE	SWBNET,
515-060	515-054	06/10/2013	275.00	WRIGHT RD	CHAUCER	SMOKE	SWBNET,
515-061	515-060	06/10/2013	302.00	CHAUCER	WRIGHT RD	SMOKE	SWBNET,
515-062	515-061	06/11/2013	320.00	CHAUCER	W HARDY	SMOKE	SWBNET,
515-063	515-062	06/11/2013	320.00	CHAUCER	W HARDY	SMOKE	SWBNET,
515-064	515-060	06/11/2013	325.00	WRIGHT RD	N HARDY	SMOKE	SWBNET,
515-065	515-064	06/11/2013	349.00	N HARDY	WRIGHT RD	SMOKE	SWBNET,
515-066	515-065	06/11/2013	343.00	N HARDY	W HARDY	SMOKE	SWBNET,
515-067	515-066	06/11/2013	343.00	N HARDY	W HARDY	SMOKE	SWBNET,
515-068	515-067	06/11/2013	144.00	W HARDY	N HARDY	SMOKE	SWBNET,
515-069	515-083	06/11/2013	275.00	WRIGHT RD	N HARDY	SMOKE	SWBNET,
515-070	515-069	06/11/2013	288.00	WRIGHT RD	I-10 SERVICE RD	SMOKE	SWBNET,
515-071	515-070	06/11/2013	28.00	WRIGHT RD	I-10 SERVICE RD	SMOKE	SWBNET,
515-072	515-071	06/11/2013	92.00	I-10 SERVICE RD	WRIGHT RD	SMOKE	SWBNET,
515-073	515-072	06/12/2013	271.00	I-10 SERVICE RD	WRIGHT RD	SMOKE	SWBNET,
515-074	515-073	06/12/2013	247.00	I-10 SERVICE RD	WRIGHT RD	SMOKE	SWBNET,
515-075	515-053	06/12/2013	92.00	WRIGHT RD	S HARDY	SMOKE	SWBNET,
515-076	515-075	06/12/2013	300.00	WRIGHT RD	CHAUCER	SMOKE	SWBNET,
515-077	515-076	06/12/2013	348.00	WRIGHT RD	N HARDY	SMOKE	SWBNET,
515-078	515-077	06/12/2013	272.00	WRIGHT RD	N HARDY	SMOKE	SWBNET,
515-079	515-078	06/12/2013	301.00	WRIGHT RD	I-10 SERVICE RD	SMOKE	SWBNET,
515-080	515-075	06/12/2013	390.00	WRIGHT RD	KENSINGTON BL	SMOKE	SWBNET,
515-081	515-080	06/12/2013	290.00	WRIGHT RD	KENSINGTON BL	SMOKE	SWBNET,
515-082	515-081	06/12/2013	325.00	WRIGHT RD	WINCHESTER PARK DR	SMOKE	SWBNET,
515-083	515-064	06/12/2013	45.00	WRIGHT RD	N HARDY	SMOKE	SWBNET,
516-002	476-001	06/12/2013	110.00	WRIGHT RD	DWYER RD	SMOKE	SWBNET,
516-003	516-002	06/12/2013	47.00	WRIGHT RD	DWYER RD	SMOKE	SWBNET,
516-004	516-003	06/12/2013	218.00	WRIGHT RD	S PARKWOOD CT	SMOKE	SWBNET,
516-005	516-004	06/12/2013	357.00	S PARKWOOD CT	WRIGHT RD	SMOKE	SWBNET,
516-006	516-005	06/13/2013	361.00	S PARKWOOD CT	E PARKWOOD CT	SMOKE	SWBNET,
516-007	516-006	06/13/2013	337.00	S PARKWOOD CT	E PARKWOOD CT	SMOKE	SWBNET,
516-008	516-007	06/13/2013	114.00	E PARKWOOD CT	S PARKWOOD CT	SMOKE	SWBNET,
516-009	516-004	06/13/2013	130.00	WRIGHT RD	S PARKWOOD CT	SMOKE	SWBNET,
516-010	516-009	06/13/2013	150.00	WRIGHT RD	N PARKWOOD CT	SMOKE	SWBNET,
516-011	516-010	06/13/2013	355.00	N PARKWOOD CT	WRIGHT RD	SMOKE	SWBNET,
516-012	516-011	06/13/2013	346.00	N PARKWOOD CT	E PARKWOOD CT	SMOKE	SWBNET,
516-013	516-012	06/13/2013	356.00	N PARKWOOD CT	E PARKWOOD CT	SMOKE	SWBNET,
516-015	515-023	06/13/2013	20.00	WRIGHT RD	LAKE FOREST BL	SMOKE	SWBNET,
516-016	516-015	06/13/2013	298.00	WRIGHT RD	LAKE FOREST BL	SMOKE	SWBNET,
516-017	516-016	06/13/2013	215.00	WRIGHT RD	N IDLEWOOD CT	SMOKE	SWBNET,
516-018	516-017	06/13/2013	208.00	WRIGHT RD	N IDLEWOOD CT	SMOKE	SWBNET,
516-019	516-018	06/18/2013	208.00	WRIGHT RD	N IDLEWOOD CT	SMOKE	SWBNET,
516-020	516-019	06/18/2013	100.00	N IDLEWOOD CT	WRIGHT RD	SMOKE	SWBNET,
516-021	516-020	06/18/2013	219.00	N IDLEWOOD CT	WRIGHT RD	SMOKE	SWBNET,
516-022	516-021	06/18/2013	300.00	N IDLEWOOD CT	E IDLEWOOD CT	SMOKE	SWBNET,
516-023	516-022	06/18/2013	286.00	E IDLEWOOD CT	IVY LN	SMOKE	SWBNET,
516-024	516-023	07/26/2011	270.00	E IDLEWOOD CT	WOODVINE LN	TV	MWESA2,
516-025	516-024	07/26/2011	270.00	E IDLEWOOD CT	S IDLEWOOD CT	TV	MWESA2,
516-026	516-038	06/18/2013	141.00	WRIGHT RD	IVY LN	SMOKE	SWBNET,
516-027	516-026	06/18/2013	90.00	IVY LN	WRIGHT RD	SMOKE	SWBNET,
516-028	516-027	06/18/2013	157.00	IVY LN	WRIGHT RD	SMOKE	SWBNET,
516-029	516-028	06/13/2013	301.00	IVY LN	E IDLEWOOD CT	SMOKE	SWBNET,
516-030	516-026	06/13/2013	293.00	WRIGHT RD	WOODVINE LN	SMOKE	SWBNET,
516-031	516-030	06/13/2013	100.00	WOODVINE LN	WRIGHT RD	SMOKE	SWBNET,
516-032	516-031	06/13/2013	345.00	WOODVINE LN	WRIGHT RD	SMOKE	SWBNET,
516-033	516-032	07/26/2011	200.00	WOODVINE LN	E IDLEWOOD CT	TV	DCGCTV, 01/06/2012, MWH Submittal of TV ESSA2 Data Sent by Montgomery Watson 12/27/11

516-034	516-030	07/26/2011	296.00	WRIGHT RD	S IDLEWOOD CT	TV	MWESA2,
516-035	516-034	06/13/2013	90.00	S IDLEWOOD CT	WRIGHT RD	SMOKE	SWBNET,
516-036	516-035	06/13/2013	328.00	S IDLEWOOD CT	WRIGHT RD	SMOKE	SWBNET,
516-037	516-036	07/26/2011	387.00	S IDLEWOOD CT	E IDLEWOOD CT	TV	MWESA2,
516-038	516-019	06/21/2013	141.00	WRIGHT RD	N IDLEWOOD CT	SMOKE	SWBNET,
517-001	511-038	06/13/2013	264.00	BULLARD AV	EASTERLYN PL	SMOKE	SWBNET,
517-002	517-001	06/13/2013	100.00	WAVERLY DR	BULLARD AV	SMOKE	SWBNET,
517-003	517-002	06/13/2013	275.00	WAVERLY DR	BULLARD AV	SMOKE	SWBNET,
517-004	517-003	06/13/2013	312.00	WAVERLY DR	STILLWATER DR	SMOKE	SWBNET,
517-005	517-004	06/13/2013	180.00	WAVERLY DR	STILLWATER DR	SMOKE	SWBNET,
517-006	517-005	06/13/2013	345.00	WAVERLY DR	STILLWATER DR	SMOKE	SWBNET,
517-007	517-006	06/13/2013	280.00	STILLWATER DR	FERNLEY DR	SMOKE	SWBNET,
517-008	517-007	06/14/2013	350.00	FERNLEY DR	OAK ALLEY DR	SMOKE	SWBNET,
517-009	517-001	06/14/2013	289.00	BULLARD AV	FERNLEY DR	SMOKE	SWBNET,
517-010	517-009	06/14/2013	100.00	FERNLEY DR	BULLARD AV	SMOKE	SWBNET,
517-011	517-010	06/14/2013	19.00	FERNLEY DR	BULLARD AV	SMOKE	SWBNET,
517-012	517-011	06/14/2013	230.00	FERNLEY DR	BULLARD AV	SMOKE	SWBNET,
517-013	517-012	06/14/2013	326.00	FERNLEY DR	OAK ALLEY DR	SMOKE	SWBNET,
517-014	517-013	06/14/2013	100.00	FERNLEY DR	OAK ALLEY DR	SMOKE	SWBNET,
517-015	517-009	06/14/2013	280.00	BULLARD AV	ASPHODEL DR	SMOKE	SWBNET,
517-016	517-015	06/14/2013	119.00	BULLARD AV	ASPHODEL DR	SMOKE	SWBNET,
517-017	517-015	06/14/2013	277.00	BULLARD AV	NOTAWAY DR	SMOKE	SWBNET,
517-018	517-017	06/14/2013	119.00	NOTAWAY DR	BULLARD AV	SMOKE	SWBNET,
517-019	517-018	06/14/2013	295.00	NOTAWAY DR	BULLARD AV	SMOKE	SWBNET,
517-020	517-019	06/14/2013	295.00	NOTAWAY DR	BEAVER DR	SMOKE	SWBNET,
517-021	517-020	06/14/2013	140.00	NOTAWAY DR	BEAVER DR	SMOKE	SWBNET,
517-022	517-021	06/14/2013	355.00	NOTAWAY DR	BEAVER DR	SMOKE	SWBNET,
517-023	517-022	06/14/2013	279.00	BEAVER DR	ASPHODEL DR	SMOKE	SWBNET,
517-024	517-023	06/14/2013	355.00	ASPHODEL DR	OAK ALLEY DR	SMOKE	SWBNET,
517-025	517-024	06/14/2013	145.00	ASPHODEL DR	OAK ALLEY DR	SMOKE	SWBNET,
517-026	517-025	06/14/2013	48.00	ASPHODEL DR	OAK ALLEY DR	SMOKE	SWBNET,
517-027	517-022	06/14/2013	215.00	BEAVER DR	MIDPOINT DR	SMOKE	SWBNET,
517-028	517-017	06/20/2013	299.00	BULLARD AV	FAIRWAY BL	SMOKE	SWBNET,
517-029	517-028	06/20/2013	119.00	MIDPOINT DR	BULLARD AV	SMOKE	SWBNET,
517-030	517-029	06/20/2013	327.00	MIDPOINT DR	BULLARD AV	SMOKE	SWBNET,
517-031	517-030	06/20/2013	260.00	MIDPOINT DR	BEAVER DR	SMOKE	SWBNET,
517-032	517-031	06/20/2013	150.00	MIDPOINT DR	BEAVER DR	SMOKE	SWBNET,
517-033	517-032	06/20/2013	363.00	MIDPOINT DR	BEAVER DR	SMOKE	SWBNET,
517-034	517-028	06/20/2013	282.00	BULLARD AV	FAIRWAY BL	SMOKE	SWBNET,
517-035	517-034	06/20/2013	292.00	BULLARD AV	FAIRWAY BL	SMOKE	SWBNET,
517-036	517-035	06/20/2013	100.00	BULLARD AV	MIDPOINT DR	SMOKE	SWBNET,
517-037	517-035	06/20/2013	142.00	BULLARD AV	DWYER RD	SMOKE	SWBNET,
517-038	517-037	06/20/2013	199.00	BULLARD AV	DWYER RD	SMOKE	SWBNET,
517-039	517-038	06/20/2013	100.00	BULLARD AV	DWYER RD	SMOKE	SWBNET,
517-040	517-039	06/20/2013	365.00	BULLARD AV	DWYER RD	SMOKE	SWBNET,
517-041	517-040	06/20/2013	30.00	DWYER RD	BULLARD AV	SMOKE	SWBNET,
517-042	517-038	06/20/2013	184.00	BULLARD AV	DWYER RD	SMOKE	SWBNET,
517-043	517-033	06/21/2013	18.00	BEAVER DR	MIDPOINT DR	SMOKE	SWBNET,
517-044	517-043	06/21/2013	61.00	MC KENDALL PL	MIDPOINT DR	SMOKE	SWBNET,
517-045	517-044	06/21/2013	508.00	MC KENDALL PL	MIDPOINT DR	SMOKE	SWBNET,
517-046	517-047	06/21/2013	115.00	FAIRWAY BL	W ST ANDREWS CI	SMOKE	SWBNET,
517-047	517-028	06/21/2013	53.00	FAIRWAY BL	W ST ANDREWS CI	SMOKE	SWBNET,
517-048	517-046	06/21/2013	220.00	W ST ANDREWS CI	N ST ANDREWS CI	SMOKE	SWBNET,
517-049	517-048	06/21/2013	65.00	N ST ANDREWS CI	E ST ANDREWS CI	SMOKE	SWBNET,
517-050	517-049	06/21/2013	223.00	N ST ANDREWS CI	E ST ANDREWS CI	SMOKE	SWBNET,
517-051	517-050	06/21/2013	240.00	N ST ANDREWS CI	E ST ANDREWS CI	SMOKE	SWBNET,
517-052	517-051	06/21/2013	25.00	E ST ANDREWS CI	LONGVIEW DR	SMOKE	SWBNET,
517-053	517-052	05/08/2015	170.00	E ST ANDREWS CI	LONGVIEW DR	SMOKE	SWBNET,
517-054	517-046	12/12/2011	60.00	W ST ANDREWS CI	LONGVIEW DR	TV	MWESA2,
517-055	517-054	12/12/2011	235.00	W ST ANDREWS CI	S ST ANDREWS CI	TV	MWESA2,
517-056	517-055	12/12/2011	230.00	W ST ANDREWS CI	S ST ANDREWS CI	TV	MWESA2,
517-057	517-056	06/21/2013	50.00	S ST ANDREWS CI	PAR FOUR DR	SMOKE	SWBNET,
517-058	517-057	12/12/2011	30.00	S ST ANDREWS CI	PAR FOUR DR	TV	MWESA2,
517-059	517-058	12/12/2011	90.00	S ST ANDREWS CI	PAR FOUR DR	TV	MWESA2,
517-060	517-059	12/12/2011	90.00	S ST ANDREWS CI	PAR FOUR DR	TV	MWESA2,
517-061	517-060	06/21/2013	130.00	S ST ANDREWS CI	PAR FOUR DR	SMOKE	SWBNET,
517-062	517-061	06/21/2013	137.00	S ST ANDREWS CI	E ST ANDREWS CI	SMOKE	SWBNET,
517-063	517-062	06/21/2013	95.00	S ST ANDREWS CI	E ST ANDREWS CI	SMOKE	SWBNET,
517-064	517-063	06/21/2013	138.00	S ST ANDREWS CI	E ST ANDREWS CI	SMOKE	SWBNET,
517-065	517-054	06/21/2013	275.00	LONGVIEW DR	PAR FOUR DR	SMOKE	SWBNET,
517-066	517-065	07/01/2013	378.00	PAR FOUR DR	S ST ANDREWS CI	SMOKE	SWBNET,
517-067	517-065	07/02/2013	275.00	LONGVIEW DR	E ST ANDREWS CI	SMOKE	SWBNET,
517-068	517-067	07/02/2013	60.00	E ST ANDREWS CI	S ST ANDREWS CI	SMOKE	SWBNET,
517-069	517-068	07/02/2013	228.00	E ST ANDREWS CI	S ST ANDREWS CI	SMOKE	SWBNET,

517-070	517-069	07/02/2013	225.00	E ST ANDREWS CI	S ST ANDREWS CI	SMOKE	SWBNET,
517-071	517-001	07/02/2013	178.00	EASTERLYN PL	MAXINE DR	SMOKE	SWBNET,
517-072	517-071	12/13/2011	290.00	EASTERLYN PL	MAXINE DR	TV	MWESA2,
517-073	517-072	12/13/2011	257.00	EASTERLYN PL	MAXINE DR	TV	MWESA2,
517-074	517-073	07/02/2013	34.00	EASTERLYN PL	MAXINE DR	SMOKE	SWBNET,
517-076	517-009	07/02/2013	67.00	MAXINE DR	EASTERLYN PL	SMOKE	SWBNET,
517-077	517-076	07/02/2013	413.00	MAXINE DR	EASTERLYN PL	SMOKE	SWBNET,
517-078	517-077	07/02/2013	260.00	MAXINE DR	EASTERLYN PL	SMOKE	SWBNET,
517-079	517-078	07/02/2013	95.00	EASTERLYN PL	MAXINE DR	SMOKE	SWBNET,
517-080	517-079	07/02/2013	203.00	EASTERLYN PL	MAXINE DR	SMOKE	SWBNET,
517-081	517-015	07/02/2013	260.00	EASTERLYN PL	BULLARD AV	SMOKE	SWBNET,
517-082	517-081	07/02/2013	298.00	EASTERLYN PL	BULLARD AV	SMOKE	SWBNET,
517-083	517-082	07/02/2013	296.00	EASTERLYN PL	BULLARD AV	SMOKE	SWBNET,
517-084	517-066	07/02/2013	136.00	PAR FOUR DR	LONGVIEW DR	SMOKE	SWBNET,
517-085	517-084	07/02/2013	130.00	PAR FOUR DR	LONGVIEW DR	SMOKE	SWBNET,
518-050	518-LS1	06/27/2013	220.00	LIGGETT RD	MURFIELD DR	SMOKE	SWBNET,
518-051	518-050	06/27/2013	400.00	LIGGETT RD	MURFIELD DR	SMOKE	SWBNET,
518-052	518-051	06/27/2013	60.00	LIGGETT RD	MURFIELD DR	SMOKE	SWBNET,
518-053	518-052	06/27/2013	170.00	LIGGETT RD	MURFIELD DR	SMOKE	SWBNET,
518-056	518-055	06/27/2013	300.00	LIGGETT RD	MURFIELD DR	SMOKE	SWBNET,
518-058	518-057	06/27/2013	400.00	MURFIELD DR	LIGGETT RD	SMOKE	SWBNET,
518-059	518-058	06/27/2013	180.00	MURFIELD DR	LIGGETT RD	SMOKE	SWBNET,
518-060	518-059	06/27/2013	260.00	MURFIELD DR	LIGGETT RD	SMOKE	SWBNET,
518-061	518-060	06/27/2013	250.00	MURFIELD DR	LIGGETT RD	SMOKE	SWBNET,
518-062	518-061	06/27/2013	80.00	MURFIELD DR	LIGGETT RD	SMOKE	SWBNET,
518-064	518-052	06/27/2013	289.00	E GREENBRIER DR	GREENBRIER DR	SMOKE	SWBNET,
518-065	518-064	06/27/2013	289.00	E GREENBRIER DR	GREENBRIER DR	SMOKE	SWBNET,
518-065	518-066	06/27/2013	289.00	E GREENBRIER DR	GREENBRIER DR	SMOKE	SWBNET,
520-002	520-001	07/30/2015	106.00	DWYER RD	PARIS RD	SMOKE	SWBNET,
523-001	484-027	06/27/2013	302.00	MICHOUD BL	CHATEAU CT	SMOKE	SWBNET,
523-002	523-001	06/27/2013	317.00	MICHOUD BL	CHATEAU CT	SMOKE	SWBNET,
523-003	523-002	06/27/2013	240.00	CHATEAU CT	BEUCAIRE	SMOKE	SWBNET,
523-004	523-003	06/27/2013	198.00	CHATEAU CT	BEUCAIRE	SMOKE	SWBNET,
523-005	523-004	06/27/2013	222.00	CHATEAU CT	BEUCAIRE	SMOKE	SWBNET,
523-006	523-005	06/27/2013	220.00	CHATEAU CT	BEUCAIRE	SMOKE	SWBNET,
523-007	523-006	06/27/2013	60.00	CHATEAU CT	BEUCAIRE	SMOKE	SWBNET,
523-008	523-007	06/28/2013	215.00	CHATEAU CT	BEUCAIRE	SMOKE	SWBNET,
523-009	523-003	06/28/2013	304.00	BEUCAIRE	CHATEAU CT	SMOKE	SWBNET,
523-010	523-009	06/28/2013	111.00	CHATEAU CT	BEUCAIRE	SMOKE	SWBNET,
523-011	523-010	06/28/2013	243.00	CHATEAU CT	BEUCAIRE	SMOKE	SWBNET,
523-012	523-011	06/28/2013	269.00	CHATEAU CT	BEUCAIRE	SMOKE	SWBNET,
523-013	523-009	06/28/2013	216.00	BEUCAIRE	BISCAY	SMOKE	SWBNET,
523-014	523-013	06/28/2013	48.00	BISCAY	BEUCAIRE	SMOKE	SWBNET,
523-015	523-014	06/28/2013	357.00	BISCAY	BEUCAIRE	SMOKE	SWBNET,
523-016	523-015	06/28/2013	315.00	BISCAY	TOULON	SMOKE	SWBNET,
523-017	523-016	07/01/2013	220.00	BISCAY	TOULON	SMOKE	SWBNET,
523-018	523-017	05/05/2015	464.00	TOULON	BISCAY	SMOKE	SWBNET,
523-019	523-003	07/01/2013	280.00	BEUCAIRE	LAVAL	SMOKE	SWBNET,
523-020	523-019	07/01/2013	190.00	BEUCAIRE	LEMANS	SMOKE	SWBNET,
523-021	523-019	07/01/2013	187.00	LAVAL	BEUCAIRE	SMOKE	SWBNET,
523-022	523-021	07/01/2013	266.00	LAVAL	BEUCAIRE	SMOKE	SWBNET,
523-023	523-022	07/01/2013	461.00	LAVAL	TOULON	SMOKE	SWBNET,
523-024	523-023	07/01/2013	188.00	TOULON	LEMANS	SMOKE	SWBNET,
523-025	523-002	07/01/2013	273.00	MICHOUD BL	LEMANS	SMOKE	SWBNET,
523-026	523-025	07/01/2013	275.00	MICHOUD BL	LEMANS	SMOKE	SWBNET,
523-027	523-026	07/01/2013	85.00	MICHOUD BL	LEMANS	SMOKE	SWBNET,
523-028	523-026	07/01/2013	438.00	LEMANS	BEUCAIRE	SMOKE	SWBNET,
523-029	523-028	07/01/2013	289.00	LEMANS	TOULON	SMOKE	SWBNET,
523-030	523-029	07/01/2013	424.00	LEMANS	TOULON	SMOKE	SWBNET,
523-031	523-030	06/25/2013	110.00	TOULON	LEMANS	SMOKE	SWBNET,
523-032	484-028	06/25/2013	361.00	MICHOUD BL	CHATEAU CT	SMOKE	SWBNET,
523-033	523-032	06/25/2013	375.00	MICHOUD BL	CHATEAU CT	SMOKE	SWBNET,
523-034	523-033	06/25/2013	373.00	MICHOUD BL	N LEMANS	SMOKE	SWBNET,
523-035	523-023	06/25/2013	412.00	TOULON	LAVAL	SMOKE	SWBNET,
524-002	524-001	06/25/2013	17.00	WILLOWBROOK DR	GRAND BAYOU DR	SMOKE	SWBNET,
524-003	524-001	06/25/2013	153.00	WILLOWBROOK DR	GRAND BAYOU DR	SMOKE	SWBNET,
524-004	524-003	06/25/2013	400.00	ACADIANA PL	WILLOWBROOK DR	SMOKE	SWBNET,
524-005	524-003	06/25/2013	286.00	WILLOWBROOK DR	PETIT BAYOU LN	SMOKE	SWBNET,
524-006	524-005	06/25/2013	60.00	PETIT BAYOU LN	WILLOWBROOK DR	SMOKE	SWBNET,
524-007	524-005	06/25/2013	180.00	WILLOWBROOK DR	MICHOUD BL	SMOKE	SWBNET,
524-008	524-007	06/25/2013	55.00	MICHOUD BL	WILLOWBROOK DR	SMOKE	SWBNET,
524-009	524-005	06/26/2013	237.00	PETIT BAYOU LN	WILLOWBROOK DR	SMOKE	SWBNET,
524-010	524-009	04/15/2011	223.00	PETIT BAYOU LN	WILLOWBROOK DR	TV	ESSA2, 05/24/2011, MWH Submittal of TV ESSA2 Data Sent by Montgomery Watson 05/20/11.
524-011	524-003	06/26/2013	26.00	GRAND BAYOU DR	WILLOWBROOK DR	SMOKE	SWBNET,

524-012	524-101	06/26/2013	348.00	GRAND BAYOU DR	WILLOWBROOK DR	SMOKE	SWBNET,
524-013	524-012	06/26/2013	83.00	GRAND BAYOU DR	WILLOWBROOK DR	SMOKE	SWBNET,
524-014	524-013	06/26/2013	111.00	GRAND BAYOU DR	WILLOWBROOK DR	SMOKE	SWBNET,
524-015	524-014	06/26/2013	132.00	GRAND BAYOU DR	WILLOWBROOK DR	SMOKE	SWBNET,
524-016	524-015	06/26/2013	316.00	GRAND BAYOU DR	WILLOWBROOK DR	SMOKE	SWBNET,
524-017	524-016	06/26/2013	164.00	GRAND BAYOU DR	WILLOWBROOK DR	SMOKE	SWBNET,
524-018	524-001	06/26/2013	111.00	WILLOWBROOK DR	PATIO WAY	SMOKE	SWBNET,
524-019	524-018	05/05/2015	362.00	POINT COUPEE PL	WILLOWBROOK DR	SMOKE	SWBNET,
524-020	524-018	06/26/2013	201.00	PATIO WAY	WILLOWBROOK DR	SMOKE	SWBNET,
524-021	524-020	06/27/2013	257.00	PATIO WAY	WILLOWBROOK DR	SMOKE	SWBNET,
524-022	524-018	06/27/2013	262.00	WILLOWBROOK DR	PATIO WAY	SMOKE	SWBNET,
524-023	524-022	06/27/2013	367.00	AVOYELLES PL	WILLOWBROOK DR	SMOKE	SWBNET,
524-024	524-022	06/27/2013	186.00	PATIO WAY	WILLOWBROOK DR	SMOKE	SWBNET,
524-025	524-024	06/27/2013	200.00	PATIO WAY	WILLOWBROOK DR	SMOKE	SWBNET,
524-026	524-025	06/27/2013	66.00	PATIO WAY	WILLOWBROOK DR	SMOKE	SWBNET,
524-027	524-026	06/27/2013	90.00	PATIO WAY	WILLOWBROOK DR	SMOKE	SWBNET,
524-028	524-022	06/27/2013	278.00	WILLOWBROOK DR	GRAND BAYOU DR	SMOKE	SWBNET,
524-029	524-028	06/27/2013	365.00	CADDO PL	WILLOWBROOK DR	SMOKE	SWBNET,
524-030	524-029	06/27/2013	18.00	CADDO PL	WILLOWBROOK DR	SMOKE	SWBNET,
524-031	524-028	06/27/2013	259.00	GRAND BAYOU DR	WILLOWBROOK DR	SMOKE	SWBNET,
524-032	524-031	06/27/2013	202.00	GRAND BAYOU DR	WILLOWBROOK DR	SMOKE	SWBNET,
524-033	524-028	06/27/2013	260.00	WILLOWBROOK DR	PROVINCIAL PL	SMOKE	SWBNET,
524-034	524-033	06/28/2013	257.00	PROVINCIAL PL	WILLOWBROOK DR	SMOKE	SWBNET,
524-035	524-033	06/28/2013	363.00	ASSUMPTION PL	WILLOWBROOK DR	SMOKE	SWBNET,
524-036	524-033	06/28/2013	244.00	WILLOWBROOK DR	PROVINCIAL PL	SMOKE	SWBNET,
524-037	524-036	06/28/2013	103.00	PROVINCIAL PL	WILLOWBROOK DR	SMOKE	SWBNET,
524-038	524-037	06/28/2013	209.00	PROVINCIAL PL	WILLOWBROOK DR	SMOKE	SWBNET,
524-039	524-036	05/05/2015	268.00	ST HELENA PL	ST HELENA PL	SMOKE	SWBNET,
524-040	524-039	06/28/2013	388.00	ST HELENA PL	WILLOWBROOK DR	SMOKE	SWBNET,
524-041	524-040	04/15/2011	320.00	ST HELENA PL	WILLOWBROOK DR	TV	ESSA2, 09/13/2011, MWH Submittal of TV ESSA2 Data Sent by Montgomery Watson 09/09/11.
524-042	524-041	04/15/2011	268.00	ST HELENA PL	ST HELENA PL	TV	ESSA2, 05/24/2011, MWH Submittal of TV ESSA2 Data Sent by Montgomery Watson 05/20/11.
524-043	524-042	04/15/2011	191.00	ST HELENA PL	WILLOWBROOK DR	TV	ESSA2, 05/24/2011, MWH Submittal of TV ESSA2 Data Sent by Montgomery Watson 05/20/11.
524-044	524-036	06/28/2013	336.00	WILLOWBROOK DR	PROVINCIAL PL	SMOKE	SWBNET,
524-045	524-044	07/01/2013	320.00	WILLOWBROOK DR	ST HELENA PL	SMOKE	SWBNET,
524-046	524-045	07/01/2013	282.00	WILLOWBROOK DR	ST HELENA PL	SMOKE	SWBNET,
524-047	485-036	07/01/2013	235.00	CANNES	GRANVILLE	SMOKE	SWBNET,
524-048	524-047	07/01/2013	391.00	GRANVILLE	CANNES	SMOKE	SWBNET,
524-049	524-047	07/01/2013	220.00	E NEMOURS	CANNES	SMOKE	SWBNET,
524-050	524-049	07/01/2013	48.00	E NEMOURS	CANNES	SMOKE	SWBNET,
524-051	524-050	07/01/2013	52.00	E NEMOURS	CANNES	SMOKE	SWBNET,
524-052	524-051	07/01/2013	261.00	E NEMOURS	CANNES	SMOKE	SWBNET,
524-053	524-052	07/01/2013	235.00	E NEMOURS	CANNES	SMOKE	SWBNET,
524-054	524-053	07/01/2013	60.00	E NEMOURS	CANNES	SMOKE	SWBNET,
524-055	524-047	07/01/2013	66.00	CANNES	E NEMOURS	SMOKE	SWBNET,
524-056	524-055	07/01/2013	228.00	CANNES	E NEMOURS	SMOKE	SWBNET,
524-057	524-056	07/01/2013	177.00	CANNES	E NEMOURS	SMOKE	SWBNET,
524-058	524-057	07/01/2013	161.00	CANNES	E NEMOURS	SMOKE	SWBNET,
524-059	524-058	07/01/2013	130.00	CANNES	E NEMOURS	SMOKE	SWBNET,
524-060	524-059	07/02/2013	62.00	E NEMOURS	CANNES	SMOKE	SWBNET,
524-061	524-060	07/02/2013	101.00	E NEMOURS	CANNES	SMOKE	SWBNET,
524-062	524-059	07/02/2013	155.00	N NEMOURS	E NEMOURS	SMOKE	SWBNET,
524-063	524-062	07/02/2013	141.00	N NEMOURS	CANNES	SMOKE	SWBNET,
524-064	524-063	07/02/2013	139.00	N NEMOURS	CANNES	SMOKE	SWBNET,
524-065	524-059	07/02/2013	276.00	CANNES	E LEMANS	SMOKE	SWBNET,
524-066	524-065	07/02/2013	106.00	E LEMANS	CANNES	SMOKE	SWBNET,
524-067	524-066	07/02/2013	99.00	E LEMANS	CANNES	SMOKE	SWBNET,
524-068	524-065	05/05/2015	148.00	N LEMANS	CANNES	SMOKE	SWBNET,
524-069	524-068	07/02/2013	119.00	N LEMANS	CANNES	SMOKE	SWBNET,
524-070	524-069	07/09/2013	119.00	N LEMANS	CANNES	SMOKE	SWBNET,
524-071	484-070	07/09/2013	235.00	CORTE PL	GRANVILLE	SMOKE	SWBNET,
524-071	485-070	07/09/2013	235.00	CORTE PL	GRANVILLE	SMOKE	SWBNET,
524-072	524-071	07/09/2013	331.00	GRANVILLE	CORTE PL	SMOKE	SWBNET,
524-073	524-072	07/09/2013	300.00	GRANVILLE	CANNES	SMOKE	SWBNET,
524-074	484-020	07/09/2013	231.00	GRANVILLE	GRANVILLE	SMOKE	SWBNET,
524-075	524-074	07/09/2013	429.00	GRANVILLE	CORTE PL	SMOKE	SWBNET,
524-076	524-074	07/09/2013	126.00	GRANVILLE	REVEL	SMOKE	SWBNET,
524-077	524-076	07/09/2013	289.00	REVEL	GRANVILLE	SMOKE	SWBNET,
524-078	524-077	05/06/2015	342.00	REVEL	N NEMOURS	SMOKE	SWBNET,
524-079	524-078	07/09/2013	389.00	N NEMOURS	REVEL	SMOKE	SWBNET,
524-080	524-079	07/09/2013	382.00	N NEMOURS	CANNES	SMOKE	SWBNET,
524-081	524-080	07/09/2013	114.00	N NEMOURS	CANNES	SMOKE	SWBNET,
524-082	524-081	07/09/2013	122.00	N NEMOURS	CANNES	SMOKE	SWBNET,
524-083	524-082	07/09/2013	120.00	N NEMOURS	CANNES	SMOKE	SWBNET,
524-084	524-083	07/09/2013	120.00	N NEMOURS	CANNES	SMOKE	SWBNET,

524-085	524-078	07/15/2013	332.00	REVEL	N LEMANS	SMOKE	SWBNET,
524-086	524-085	07/15/2013	130.00	N LEMANS	REVEL	SMOKE	SWBNET,
524-087	524-086	07/10/2013	113.00	N LEMANS	REVEL	SMOKE	SWBNET,
524-088	524-087	07/10/2013	459.00	N LEMANS	REVEL	SMOKE	SWBNET,
524-089	524-088	07/10/2013	121.00	N LEMANS	CANNES	SMOKE	SWBNET,
524-090	524-089	07/10/2013	121.00	N LEMANS	CANNES	SMOKE	SWBNET,
524-091	524-090	07/10/2013	121.00	N LEMANS	CANNES	SMOKE	SWBNET,
524-092	524-091	07/10/2013	140.00	N LEMANS	CANNES	SMOKE	SWBNET,
524-093	485-055	07/10/2013	241.00	E LEMANS	DWYER BL	SMOKE	SWBNET,
524-094	524-093	07/10/2013	83.00	E LEMANS	DWYER BL	SMOKE	SWBNET,
524-095	524-094	07/10/2013	401.00	E LEMANS	CANNES	SMOKE	SWBNET,
524-096	524-095	07/10/2013	129.00	E LEMANS	CANNES	SMOKE	SWBNET,
524-097	524-096	07/10/2013	119.00	E LEMANS	CANNES	SMOKE	SWBNET,
524-098	524-097	07/10/2013	126.00	E LEMANS	CANNES	SMOKE	SWBNET,
524-099	524-098	07/10/2013	114.00	E LEMANS	CANNES	SMOKE	SWBNET,
524-100	524-099	07/10/2013	139.00	E LEMANS	CANNES	SMOKE	SWBNET,
524-101	524-011	07/10/2013	107.00	GRAND BAYOU DR	WILLOWBROOK DR	SMOKE	SWBNET,
525A-001	549-010	07/10/2013	290.00	CHEF MENTEUR HW	RECOVERY RD	SMOKE	SWBNET,
525A-002	525A-001	07/10/2013	232.00	CHEF MENTEUR HW	RECOVERY RD	SMOKE	SWBNET,
525A-003	525A-002	07/10/2013	66.00	CHEF MENTEUR HW	RECOVERY RD	SMOKE	SWBNET,
526-002	526-001	07/10/2013	332.00	INDUSTRIAL PK	INTRACOASTAL DR	SMOKE	SWBNET,
526-003	526-002	07/10/2013	106.00	INDUSTRIAL PK	INTRACOASTAL DR	SMOKE	SWBNET,
526-004	526-002	07/15/2013	400.00	INDUSTRIAL PK	INTRACOASTAL DR	SMOKE	SWBNET,
526-005	526-004	07/11/2013	399.00	INDUSTRIAL PK	INTRACOASTAL DR	SMOKE	SWBNET,
526-006	526-005	07/11/2013	405.00	INDUSTRIAL PK	GULF DR	SMOKE	SWBNET,
526-007	526-001	07/11/2013	65.00	INTRACOASTAL DR	GULF DR	SMOKE	SWBNET,
526-008	526-007	07/11/2013	115.00	INTRACOASTAL DR	INDUSTRIAL PK	SMOKE	SWBNET,
526-009	526-008	07/11/2013	318.00	INTRACOASTAL DR	INDUSTRIAL PK	SMOKE	SWBNET,
526-010	526-009	07/11/2013	351.00	INTRACOASTAL DR	INDUSTRIAL PK	SMOKE	SWBNET,
526-011	526-010	07/11/2013	349.00	INTRACOASTAL DR	INDUSTRIAL PK	SMOKE	SWBNET,
526-012	526-011	07/11/2013	379.00	INTRACOASTAL DR	INDUSTRIAL PK	SMOKE	SWBNET,
526-013	526-012	07/11/2013	295.00	INTRACOASTAL DR	INDUSTRIAL PK	SMOKE	SWBNET,
526-014	526-013	07/11/2013	365.00	INTRACOASTAL DR	INDUSTRIAL PK	SMOKE	SWBNET,
526-015	526-014	07/11/2013	199.00	INTRACOASTAL DR	INDUSTRIAL PK	SMOKE	SWBNET,
526-016	526-015	07/11/2013	64.00	INTRACOASTAL DR	INDUSTRIAL PK	SMOKE	SWBNET,
526-017	526-016	07/11/2013	78.00	INTRACOASTAL DR	GULF DR	SMOKE	SWBNET,
526-018	526-017	07/11/2013	98.00	INTRACOASTAL DR	GULF DR	SMOKE	SWBNET,
526-019	526-018	07/11/2013	189.00	INTRACOASTAL DR	GULF DR	SMOKE	SWBNET,
526-020	526-019	07/11/2013	354.00	INTRACOASTAL DR	GULF DR	SMOKE	SWBNET,
526-021	526-020	07/15/2013	382.00	INTRACOASTAL DR	GULF DR	SMOKE	SWBNET,
526-022	526-021	07/15/2013	284.00	INTRACOASTAL DR	GULF DR	SMOKE	SWBNET,
526-023	526-022	07/15/2013	341.00	INTRACOASTAL DR	GULF DR	SMOKE	SWBNET,
526-024	526-006	07/15/2013	400.00	INDUSTRIAL PK	GULF DR	SMOKE	SWBNET,
527-001	528-004	07/15/2013	399.00	GULF DR	INDUSTRIAL PK	SMOKE	SWBNET,
527-002	527-001	07/15/2013	402.00	GULF DR	INDUSTRIAL PK	SMOKE	SWBNET,
527-003	527-002	07/15/2013	400.00	GULF DR	INDUSTRIAL PK	SMOKE	SWBNET,
527-004	527-003	07/15/2013	401.00	GULF DR	INDUSTRIAL PK	SMOKE	SWBNET,
527-005	526-023	07/09/2013	330.00	INTRACOASTAL DR	GULF DR	SMOKE	SWBNET,
527-006	527-005	07/09/2013	295.00	INTRACOASTAL DR	GULF DR	SMOKE	SWBNET,
527-007	527-006	07/09/2013	355.00	INTRACOASTAL DR	GULF DR	SMOKE	SWBNET,
527-008	527-007	07/09/2013	292.00	INTRACOASTAL DR	GULF DR	SMOKE	SWBNET,
527-009	527-008	07/09/2013	359.00	INTRACOASTAL DR	GULF DR	SMOKE	SWBNET,
527-010	527-008	07/10/2013	332.00	INTRACOASTAL DR	GULF DR	SMOKE	SWBNET,
527-010	527-009	07/09/2013	338.00	INTRACOASTAL DR	GULF DR	SMOKE	SWBNET,
527-011	527-010	07/10/2013	145.00	INTRACOASTAL DR	GULF DR	SMOKE	SWBNET,
528-001	526-024	07/15/2013	405.00	INDUSTRIAL PK	GULF DR	SMOKE	SWBNET,
528-002	528-001	07/10/2013	400.00	INDUSTRIAL PK	GULF DR	SMOKE	SWBNET,
528-003	528-002	07/10/2013	237.00	INDUSTRIAL PK	GULF DR	SMOKE	SWBNET,
528-004	528-003	07/10/2013	160.00	INDUSTRIAL PK	GULF DR	SMOKE	SWBNET,
529-001	502-003	07/10/2013	340.00	OLD GENTILLY RD	MARS DR	SMOKE	SWBNET,
529-002	529-001	07/10/2013	308.00	OLD GENTILLY RD	MARS DR	SMOKE	SWBNET,
529-003	529-002	07/10/2013	308.00	OLD GENTILLY RD	MARS DR	SMOKE	SWBNET,
529-004	529-003	07/16/2009	308.00	OLD GENTILLY RD	MARS DR	TV	DCGCTV, 07/24/2009, DCG 3651 Submittal of TV, sent by L BANKSTON 07/24/09
529-005	529-004	07/10/2013	240.00	OLD GENTILLY RD	MARS DR	SMOKE	SWBNET,
536-001	524-007	07/10/2013	185.00	WILLOWBROOK DR	MAPLE LEAF DR	SMOKE	SWBNET,
536-002	536-001	07/10/2013	390.00	MAPLE LEAF DR	MAPLE WOOD DR	SMOKE	SWBNET,
536-003	536-002	07/10/2013	273.00	MAPLE WOOD DR	WILLOW RIDGE DR	SMOKE	SWBNET,
536-004	536-003	07/10/2013	65.00	WILLOW RIDGE DR	MAPLE WOOD DR	SMOKE	SWBNET,
536-005	536-003	07/10/2013	255.00	MAPLE WOOD DR	OAK RIDGE DR	SMOKE	SWBNET,
536-006	536-005	07/11/2013	75.00	OAK RIDGE DR	MAPLE WOOD DR	SMOKE	SWBNET,
536-007	536-005	07/11/2013	255.00	MAPLE WOOD DR	NEW ENGLAND DR	SMOKE	SWBNET,
536-008	536-007	07/11/2013	405.00	NEW ENGLAND DR	MAPLE WOOD DR	SMOKE	SWBNET,
536-009	536-008	07/11/2013	390.00	NEW ENGLAND DR	NEW HAMPSHIRE DR	SMOKE	SWBNET,
536-010	536-009	07/11/2013	190.00	NEW ENGLAND DR	NEW HAMPSHIRE DR	SMOKE	SWBNET,

536-011	536-007	07/11/2013	253.00	MAPLE WOOD DR	RED MAPLE DR	SMOKE	SWBNET,
536-012	536-011	07/11/2013	400.00	RED MAPLE DR	MAPLE WOOD DR	SMOKE	SWBNET,
536-013	536-012	07/11/2013	260.00	RED MAPLE DR	NEW HAMPSHIRE DR	SMOKE	SWBNET,
536-014	536-001	07/21/2009	203.00	MAPLE RIDGE DR	WILLOWBROOK DR	TV	DCGCTV, 08/20/2009, DCG 3651 Submittal of TV, sent by L BANKSTON 0/05/09
536-017	536-016	07/11/2013	388.00	NEW HAMPSHIRE DR	NEW ENGLAND DR	SMOKE	SWBNET,
536-018	536-017	07/11/2013	365.00	NEW HAMPSHIRE DR	RED MAPLE DR	SMOKE	SWBNET,
536-019	536-018	07/11/2013	260.00	RED MAPLE DR	NEW HAMPSHIRE DR	SMOKE	SWBNET,
538-002	542-032	05/19/2015	140.00	W CAVELIER DR	TRAPPERS CT	SMOKE	SWBNET,
538-003	538-002	07/12/2013	230.00	TRAPPERS CT	W CAVELIER DR	SMOKE	SWBNET,
538-004	538-003	07/12/2013	256.00	TRAPPERS CT	W CAVELIER DR	SMOKE	SWBNET,
538-005	538-002	07/12/2013	260.00	W CAVELIER DR	ST MARIE DR	SMOKE	SWBNET,
538-006	538-005	07/12/2013	285.00	ST MARIE CT	ST MARIE DR	SMOKE	SWBNET,
538-007	538-006	07/12/2013	115.00	ST MARIE CT	ST MARIE DR	SMOKE	SWBNET,
538-008	538-006	07/12/2013	300.00	ST MARIE DR	ST MARIE CT	SMOKE	SWBNET,
538-009	538-005	02/13/2012	150.00	W CAVELIER DR	N CAVELIER DR	TV	DCGCTV,
538-010	538-009	07/12/2013	260.00	N CAVELIER DR	W CAVELIER DR	SMOKE	SWBNET,
538-011	538-010	07/12/2013	250.00	N CAVELIER DR	E MARCHAND DR	SMOKE	SWBNET,
538-012	538-011	07/12/2013	260.00	N CAVELIER DR	E MARCHAND DR	SMOKE	SWBNET,
538-013	538-012	07/12/2013	70.00	N CAVELIER DR	E MARCHAND DR	SMOKE	SWBNET,
538-014	538-012	07/12/2013	90.00	E MARCHAND DR	N CAVELIER DR	SMOKE	SWBNET,
539-002	539-001	07/15/2013	310.00	PARIS RD	MORRISON RD	SMOKE	SWBNET,
539-003	539-002	07/12/2013	375.00	PARIS RD	MORRISON RD	SMOKE	SWBNET,
539-004	539-003	07/12/2013	396.00	PARIS RD	MORRISON RD	SMOKE	SWBNET,
539-005	539-004	07/15/2013	6.00	PARIS RD	MORRISON RD	SMOKE	SWBNET,
542-001	543-032	07/15/2013	109.00	EXPLORERS AV	WAYFARER	SMOKE	SWBNET,
542-002	542-001	07/15/2013	103.00	EXPLORERS AV	WAYFARER	SMOKE	SWBNET,
542-003	542-002	02/28/2011	112.00	EXPLORERS AV	WAYFARER	TV	DCGCTV, 04/07/2011, MWH Submittal of TV ESSA2 Data Sent by Montgomery Watson 04/06/11.
542-004	542-003	07/15/2013	289.00	EXPLORERS AV	VOYAGEUR DR	SMOKE	SWBNET,
542-005	542-004	07/15/2013	295.00	EXPLORERS AV	HORIZON DR	SMOKE	SWBNET,
542-006	542-005	07/15/2013	280.00	EXPLORERS AV	HORIZON DR	SMOKE	SWBNET,
542-007	542-004	07/15/2013	223.00	VOYAGEUR DR	VOYAGEUR CT	SMOKE	SWBNET,
542-008	542-007	07/15/2013	222.00	VOYAGEUR DR	VOYAGEUR CT	SMOKE	SWBNET,
542-009	542-008	07/19/2013	349.00	VOYAGEUR DR	VOYAGEUR CT	SMOKE	SWBNET,
542-010	542-008	07/19/2013	63.00	VOYAGEUR CT	VOYAGEUR DR	SMOKE	SWBNET,
542-011	542-010	07/19/2013	102.00	VOYAGEUR CT	VOYAGEUR DR	SMOKE	SWBNET,
542-012	542-011	07/19/2013	105.00	VOYAGEUR CT	VOYAGEUR DR	SMOKE	SWBNET,
542-013	542-012	07/19/2013	53.00	VOYAGEUR CT	VOYAGEUR DR	SMOKE	SWBNET,
542-014	542-013	07/19/2013	196.00	VOYAGEUR CT	VOYAGEUR DR	SMOKE	SWBNET,
542-015	543-039	07/19/2013	209.00	WAYFARER	ADVENTURE AV	SMOKE	SWBNET,
542-016	542-015	07/19/2013	301.00	WAYFARER	ADVENTURE AV	SMOKE	SWBNET,
542-017	542-016	07/19/2013	165.00	WAYFARER	EXPLORERS AV	SMOKE	SWBNET,
542-018	543-040	07/19/2013	110.00	HORIZON DR	DOMINIQUE PL	SMOKE	SWBNET,
542-019	542-018	07/19/2013	90.00	DOMINIQUE PL	HORIZON DR	SMOKE	SWBNET,
542-020	542-019	07/19/2013	310.00	DOMINIQUE PL	HORIZON DR	SMOKE	SWBNET,
542-021	542-018	07/19/2013	280.00	HORIZON DR	DOMINIQUE PL	SMOKE	SWBNET,
542-022	542-021	07/19/2013	220.00	HORIZON DR	DOMINIQUE PL	SMOKE	SWBNET,
542-023	542-022	07/19/2013	250.00	HORIZON DR	HORIZON CT	SMOKE	SWBNET,
542-024	542-023	07/23/2013	190.00	HORIZON DR	HORIZON CT	SMOKE	SWBNET,
542-025	542-024	07/22/2013	150.00	HORIZON CT	HORIZON DR	SMOKE	SWBNET,
542-026	542-025	07/23/2013	155.00	HORIZON CT	HORIZON DR	SMOKE	SWBNET,
542-027	542-024	07/23/2013	285.00	HORIZON DR	EXPLORERS AV	SMOKE	SWBNET,
542-028	543-041	07/23/2013	350.00	S PIERRE CT	HORIZON DR	SMOKE	SWBNET,
542-029	543-022	07/23/2013	268.00	MICHOUD BL	W CAVELIER DR	SMOKE	SWBNET,
542-030	542-029	07/23/2013	256.00	MICHOUD BL	W CAVELIER DR	SMOKE	SWBNET,
542-031	542-030	07/23/2009	261.00	MICHOUD BL	W CAVELIER DR	TV	DCGCTV, 08/20/2009, DCG 3651 Submittal of TV, sent by L BANKSTON 0/05/09
542-033	542-032	07/23/2013	247.00	MICHOUD BL	W CAVELIER DR	SMOKE	SWBNET,
542-034	542-033	07/23/2013	248.00	MICHOUD BL	W CAVELIER DR	SMOKE	SWBNET,
542-035	542-034	07/23/2013	249.00	MICHOUD BL	W CAVELIER DR	SMOKE	SWBNET,
542-036	542-035	07/23/2013	249.00	MICHOUD BL	W CAVELIER DR	SMOKE	SWBNET,
542-037	542-036	07/23/2013	252.00	MICHOUD BL	W CAVELIER DR	SMOKE	SWBNET,
542-038	542-037	07/23/2013	249.00	MICHOUD BL	W CAVELIER DR	SMOKE	SWBNET,
542-039	542-038	07/23/2013	251.00	MICHOUD BL	W CAVELIER DR	SMOKE	SWBNET,
542-040	542-039	07/24/2013	245.00	MICHOUD BL	W CAVELIER DR	SMOKE	SWBNET,
543-002	543-001	07/24/2013	102.00	MICHOUD BL	HORIZON DR	SMOKE	SWBNET,
543-003	543-002	07/24/2013	210.00	MICHOUD BL	EXPEDITION DR	SMOKE	SWBNET,
543-004	543-003	07/24/2013	207.00	EXPEDITION DR	MICHOUD BL	SMOKE	SWBNET,
543-005	543-004	07/23/2013	210.00	EXPEDITION DR	INTREPID	SMOKE	SWBNET,
543-006	543-005	07/24/2013	400.00	EXPEDITION DR	INTREPID	SMOKE	SWBNET,
543-007	543-006	07/24/2013	101.00	INTREPID	EXPEDITION DR	SMOKE	SWBNET,
543-008	543-007	07/24/2013	221.00	INTREPID	SAUVOLE DR	SMOKE	SWBNET,
543-009	543-008	07/24/2013	220.00	INTREPID	SAUVOLE DR	SMOKE	SWBNET,
543-010	543-009	07/24/2013	274.00	SAUVOLE DR	EXPLORERS AV	SMOKE	SWBNET,
543-011	543-010	07/24/2013	27.00	EXPLORERS AV	SAUVOLE DR	SMOKE	SWBNET,
543-012	543-006	07/24/2013	250.00	INTREPID	ENDEAVORS CT	SMOKE	SWBNET,

560-012	560-009	07/31/2013	312.00	SAN MARCO RD	NAPLES	SMOKE	SWBNET,
560-013	560-012	07/01/2013	137.00	SAN MARCO RD	NAPLES	SMOKE	SWBNET,
560-014	560-013	08/01/2013	106.00	SAN MARCO RD	NAPLES	SMOKE	SWBNET,
560-015	560-014	08/01/2013	267.00	SAN MARCO RD	NAPLES	SMOKE	SWBNET,
560-016	560-015	11/09/2016	267.00	4400 SAN MARCO RD	NAPLES	SMOKE	SWBNET,
560-017	560-005	08/01/2013	160.00	OLD SPANISH TRAIL	SAN MARCO RD	SMOKE	SWBNET,
560-018	560-017	07/16/2009	262.00	FORT MACOMB RD	CHEF MENTEUR HW	TV	DCGCTV, 07/24/2009, DCG 3651 Submittal of TV, sent by L BANKSTON 07/24/09
560-019	560-018	08/01/2013	376.00	FORT MACOMB RD	VERONESE	SMOKE	SWBNET,
560-020	560-019	08/27/2013	352.00	FORT MACOMB RD	VERONESE	SMOKE	SWBNET,
560-021	560-020	08/27/2013	200.00	VERONESE	FORT MACOMB RD	SMOKE	SWBNET,
560-022	560-021	08/27/2013	300.00	VERONESE	FORT MACOMB RD	SMOKE	SWBNET,
560-023	560-022	08/27/2013	265.00	VERONESE	FORT MACOMB RD	SMOKE	SWBNET,
560-024	560-020	08/27/2013	300.00	FORT MACOMB RD	VERONESE	SMOKE	SWBNET,
560-025	560-024	08/27/2013	238.00	FORT MACOMB RD	BURTON RD	SMOKE	SWBNET,
560-026	560-025	08/27/2013	250.00	FORT MACOMB RD	BURTON RD	SMOKE	SWBNET,
560-027	560-026	08/27/2013	62.00	BURTON RD	SANTA NICOLO RD	SMOKE	SWBNET,
560-028	560-027	08/27/2013	417.00	BURTON RD	SANTA NICOLO RD	SMOKE	SWBNET,
560-029	560-001	08/27/2013	321.00	OLD SPANISH TRAIL	ALBA RD	SMOKE	SWBNET,
560-030	560-029	09/06/2013	339.00	OLD SPANISH TRAIL	ALBA RD	SMOKE	SWBNET,
560-031	560-030	09/06/2013	342.00	OLD SPANISH TRAIL	ALBA RD	SMOKE	SWBNET,
560-032	560-031	09/06/2013	291.00	ALBA RD	LUCRINO RD	SMOKE	SWBNET,
560-033	560-032	09/06/2013	306.00	ALBA RD	W ALBA RD	SMOKE	SWBNET,
560-034	560-033	09/06/2013	315.00	ALBA RD	E ALBA RD	SMOKE	SWBNET,
560-035	560-034	09/06/2013	357.00	E ALBA RD	FRANCESCO RD	SMOKE	SWBNET,
560-036	560-035	08/26/2013	237.00	FRANCESCO RD	E ALBA RD	SMOKE	SWBNET,
560-037	560-036	08/26/2013	243.00	FRANCESCO RD	E ALBA RD	SMOKE	SWBNET,
560-038	560-035	08/26/2013	245.00	FRANCESCO RD	E ALBA RD	SMOKE	SWBNET,
560-039	560-038	08/26/2013	256.00	FRANCESCO RD	E ALBA RD	SMOKE	SWBNET,
560-040	560-034	08/26/2013	260.00	ALBA RD	E ALBA RD	SMOKE	SWBNET,
560-041	560-040	08/27/2013	268.00	ALBA RD	E ALBA RD	SMOKE	SWBNET,
560-042	560-041	08/26/2013	114.00	ALBA RD	E ALBA RD	SMOKE	SWBNET,
560-043	560-042	08/26/2013	118.00	ALBA RD	E ALBA RD	SMOKE	SWBNET,
560-044	560-032	08/26/2013	326.00	LUCRINO RD	W ALBA RD	SMOKE	SWBNET,
560-045	560-044	08/26/2013	57.00	W ALBA RD	LUCRINO RD	SMOKE	SWBNET,
560-046	560-045	08/26/2013	151.00	W ALBA RD	LUCRINO RD	SMOKE	SWBNET,
560-047	560-046	08/26/2013	147.00	W ALBA RD	ALBA RD	SMOKE	SWBNET,
560-048	560-044	08/26/2013	302.00	LUCRINO RD	MURANO RD	SMOKE	SWBNET,
560-049	560-048	08/26/2013	284.00	MURANO RD	OLD SPANISH TRAIL	SMOKE	SWBNET,
560-050	560-049	08/26/2013	30.00	OLD SPANISH TRAIL	MURANO RD	SMOKE	SWBNET,
560-051	560-050	08/27/2013	205.00	OLD SPANISH TRAIL	MURANO RD	SMOKE	SWBNET,
560-052	560-049	08/27/2013	184.00	OLD SPANISH TRAIL	MURANO RD	SMOKE	SWBNET,
560-053	560-048	08/27/2013	419.00	MURANO RD	GENOA RD	SMOKE	SWBNET,
560-054	560-053	08/28/2013	158.00	GENOA RD	MURANO RD	SMOKE	SWBNET,
560-055	560-054	08/28/2013	350.00	GENOA RD	MURANO RD	SMOKE	SWBNET,
560-056	560-055	08/28/2013	350.00	GENOA RD	MURANO RD	SMOKE	SWBNET,
560-057	560-056	08/28/2013	347.00	GENOA RD	MURANO RD	SMOKE	SWBNET,
560-058	560-053	08/28/2013	185.00	MURANO RD	GENOA RD	SMOKE	SWBNET,
560-059	560-058	08/28/2013	76.00	MURANO RD	GENOA RD	SMOKE	SWBNET,
560-060	560-059	08/28/2013	333.00	MURANO RD	GENOA RD	SMOKE	SWBNET,
560-061	560-060	08/28/2013	321.00	MURANO RD	GENOA RD	SMOKE	SWBNET,
560-062	560-061	08/28/2013	339.00	MURANO RD	GENOA RD	SMOKE	SWBNET,
560-062	560-063	08/27/2013	174.00	MURANO RD	GENOA RD	SMOKE	SWBNET,
560-063	560-061	08/27/2013	154.00	MURANO RD	GENOA RD	SMOKE	SWBNET,
561-001	560-005	08/29/2013	135.00	SAN MARCO RD	CHEF MENTEUR HW	SMOKE	SWBNET,
561-002	561-001	08/28/2013	335.00	CHEF MENTEUR HW	SAN MARCO RD	SMOKE	SWBNET,
561-003	561-002	08/28/2013	300.00	CHEF MENTEUR HW	SAN MARCO RD	SMOKE	SWBNET,
561-004	561-003	08/28/2013	295.00	CHEF MENTEUR HW	SAN MARCO RD	SMOKE	SWBNET,
561-005	561-001	08/29/2013	135.00	CHEF MENTEUR HW	SAN MARCO RD	SMOKE	SWBNET,
561-006	561-005	08/29/2013	153.00	CHEF MENTEUR HW	SAN MARCO RD	SMOKE	SWBNET,
561-007	561-006	08/29/2013	205.00	CHEF MENTEUR HW	SAN MARCO RD	SMOKE	SWBNET,
Grand Total:	6,031,723.70						

Total Sewer Mains Inspected in 2016 TV

STRUCT_1	STRUCT_2	INSP DATE	LENGTH	ADDRESS	STREET	CROSS STREET	ACTIVITY	INSPECTED BY
013-009	013-007	05/19/2016	417.00	301	SEATTLE	FLEUR DE LIS DR	TV	DCGCTV,
013-010	013-009	05/19/2016	238.00	6600	FLEUR DE LIS DR	36TH	TV	DCGCTV,
013-014	013-012	05/19/2016	427.00	430	36TH	BELLAIRE DR	TV	DCGCTV,
013-016	013-015	05/18/2016	343.00	6501	BELLAIRE DR	TACOMA	TV	DCGCTV,
013-022	013-021	05/13/2016	340.00	400 BLK	34TH	BELLAIRE DR	TV	DCGCTV,
013-024	013-023	05/25/2016	152.00	6508	FLEUR DE LIS DR	33RD	TV	DCGCTV,
013-027	013-026	05/25/2016	98.00	6458	FLEUR DE LIS DR	TACOMA	TV	DCGCTV,
013-029	013-028	05/25/2016	285.00	6460	BELLAIRE DR	33RD	TV	DCGCTV,
013-031	013-030	05/25/2016	358.00	434	33RD	BELLAIRE DR	TV	DCGCTV,
016-007	016-006	04/29/2016	253.00	7343	W ROADWAY	S ROADWAY	TV	DCGCTV,
016-008	016-007	04/29/2016	263.00	7303	W ROADWAY	LAKE MARINA DR	TV	DCGCTV,
022-001	022-006	05/19/2016	358.00	1200	EAGLE	OAK	TV	DCGCTV,
022-002	022-001	05/19/2016	90.00	8800	OAK	LEAKE AV	TV	DCGCTV,
022-006	022-014	05/19/2016	358.00	1300	EAGLE	PLUM	TV	DCGCTV,
022-007	022-006	05/19/2016	350.00	8838	PLUM	GEN OGDEN	TV	DCGCTV,
022-009	022-008	05/19/2016	130.00	1200 BLK	GEN OGDEN	LEAKE AV	TV	DCGCTV,
022-011	022-010	05/19/2016	101.00	8919	OAK	MONTICELLO AV	TV	DCGCTV,
022-012	022-013	05/25/2016	350.00	8638	PLUM	MONROE	TV	DCGCTV,
022-014	022-015	05/25/2016	345.00	8737	WILLOW	EAGLE	TV	DCGCTV,
022-015	022-012	05/25/2016	360.00	1300 BLK	MONROE	WILLOW	TV	DCGCTV,
022-019	022-016	05/18/2016	344.00	1439	GEN OGDEN	JEANNETTE	TV	DCGCTV,
022-021	022-039	05/17/2016	237.00	8949	JEANNETTE	MONTICELLO AV	TV	DCGCTV,
022-022	022-020	05/17/2016	295.00	1536	GEN OGDEN	BIRCH	TV	DCGCTV,
022-023	022-014	05/19/2016	345.00	1439	EAGLE	JEANNETTE	TV	DCGCTV,
022-024	022-023	05/18/2016	305.00	8837	JEANNETTE	GEN OGDEN	TV	DCGCTV,
022-025	022-023	05/18/2016	297.00	1531	EAGLE	BIRCH	TV	DCGCTV,
022-029	022-028	05/24/2016	350.00	8636	JEANNETTE	MONROE	TV	DCGCTV,
022-030	022-029	05/24/2016	295.00	1400	MONROE	WILLOW	TV	DCGCTV,
022-031	022-029	05/24/2016	297.00	1532	MONROE	BIRCH	TV	DCGCTV,
022-034	022-028	05/24/2016	295.00	8509	JEANNETTE	JOLIET	TV	DCGCTV,
022-036	022-016	05/18/2016	305.00	1301	GEN OGDEN	PLUM	TV	DCGCTV,
030-004	030-003	10/20/2016	240.00		DUBLIN	HAMPSON	TV SEWER	201605544204
030-006	030-005	10/19/2016	175.00		LEAKE AV	DUBLIN	TV SEWER	201605544202
031-021	031-020	10/20/2016	345.00	8200 BLK	MAPLE	DUBLIN	TV SEWER	201605571001
041-022	041-021	10/26/2016	292.00	312	LOWERLINE	PITT	TV SEWER	201604826405
048-039	048-038	03/23/2016	215.00	3529	AUDUBON CT	PALM	TV	DCGCTV,
048-049	048-084	03/25/2016	49.00		THALIA	S TELEMACHUS	TV	DCGCTV,
048-053	048-052	03/30/2016	26.00	3300	BROADWAY	FORSHEY	TV	DCGCTV,
048-059	048-058	03/28/2016	27.00		EARHART BL	BROADWAY	TV	DCGCTV,
049-005	049-004	05/03/2016	508.00	4940	WASHINGTON AV	PALMETTO	TV	DCGCTV,
049-010	049-009	08/25/2016	135.00	7108	DIXON	BROADWAY	TV	DCGCTV,
065-002	065-001	04/11/2016	295.00		LAW RD	FRERET	TV	DCGCTV,
065-003	065-002	04/08/2016	20.00		LAW RD	FRERET	TV	DCGCTV,
065-004	065-003	04/08/2016	45.00		LAW RD	FRERET	TV	DCGCTV,
065-005	065-004	04/08/2016	60.00		LAW RD	ST CHARLES AV	TV	DCGCTV,

065-007	065-006	04/08/2016	90.00	LAW RD	ST CHARLES AV	TV	DCGCTV,
065-008	065-007	04/08/2016	15.00	LAW RD	ST CHARLES AV	TV	DCGCTV,
065-010	065-004	04/08/2016	275.00	FRERET	LAW RD	TV	DCGCTV,
066-002	066-001	04/05/2016	60.00	CALHOUN	TCHOUPITOULAS	TV	DCGCTV,
066-005	066-001	04/05/2016	195.00 6311	TCHOUPITOULAS	EXPOSITION BL	TV	DCGCTV,
066-006	066-005	04/05/2016	130.00 5337	TCHOUPITOULAS	EXPOSITION BL	TV	DCGCTV,
066-007	066-001	04/05/2016	346.00 6201	TCHOUPITOULAS	HENRY CLAY AV	TV	DCGCTV,
066-008	067-033	04/05/2016	290.00 901	EXPOSITION BL	TCHOUPITOULAS	TV	DCGCTV,
066-012	066-011	04/06/2016	220.00 6245	TCHOUPITOULAS	HENRY CLAY AV	TV	DCGCTV,
066-013	066-010	04/06/2016	127.00 6069	TCHOUPITOULAS	STATE	TV	DCGCTV,
066-014	066-013	04/06/2016	240.00 6045	TCHOUPITOULAS	STATE	TV	DCGCTV,
066-015	066-014	04/06/2016	328.00 6000	TCHOUPITOULAS	STATE	TV	DCGCTV,
066-015	067-050	04/06/2016	340.00	STATE	TCHOUPITOULAS	TV	DCGCTV,
066-017	066-016	04/07/2016	368.00	STATE	LEAKE AV	TV	DCGCTV,
066-018	066-016	04/07/2016	194.00 5820	S FRONT	ALONZO	TV	DCGCTV,
066-019	066-018	04/07/2016	108.00 5810	S FRONT	ALONZO	TV	DCGCTV,
067-001	068-021	04/11/2016	345.00 736	WEBSTER	MAGAZINE	TV	DCGCTV,
067-002	067-001	04/05/2016	340.00 6138	MAGAZINE	HENRY CLAY AV	TV	DCGCTV,
067-003	067-002	04/05/2016	273.00 703	HENRY CLAY AV	CONSTANCE	TV	DCGCTV,
067-010	067-009	04/04/2016	50.00 6101	CONSTANCE	WEBSTER	TV	DCGCTV,
067-011	067-010	04/04/2016	260.00 6141	CONSTANCE	HENRY CLAY AV	TV	DCGCTV,
067-012	067-009	04/04/2016	63.00 6073	CONSTANCE	WEBSTER	TV	DCGCTV,
067-013	067-012	04/04/2016	275.00 6018	CONSTANCE	STATE	TV	DCGCTV,
067-014	067-013	04/04/2016	225.00 6001	CONSTANCE	STATE	TV	DCGCTV,
067-015	067-009	04/11/2016	25.00 636	WEBSTER	CONSTANCE	TV	DCGCTV,
067-016	067-015	04/07/2016	382.00 6200	CONSTANCE	HENRY CLAY AV	TV	DCGCTV,
067-017	067-016	04/07/2016	266.00 600	HENRY CLAY AV	PATTON	TV	DCGCTV,
067-018	067-015	04/07/2016	117.00 6068	CONSTANCE	STATE	TV	DCGCTV,
067-022	067-021	04/07/2016	390.00 6200	PATTON	HENRY CLAY AV	TV	DCGCTV,
067-023	067-022	04/07/2016	320.00 502	HENRY CLAY AV	LAUREL	TV	DCGCTV,
067-024	067-022	04/06/2016	390.00 6300	PATTON	CALHOUN	TV	DCGCTV,
067-025	067-024	04/04/2016	342.00 6340	PATTON	EXPOSITION BL	TV	DCGCTV,
067-026	067-025	04/01/2016	320.00 501	EXPOSITION BL	LAUREL	TV	DCGCTV,
067-027	067-025	04/01/2016	285.00 631	EXPOSITION BL	CONSTANCE	TV	DCGCTV,
067-028	067-024	04/04/2016	386.00 438	CALHOUN	LAUREL	TV	DCGCTV,
067-030	067-029	04/04/2016	310.00 403	EXPOSITION BL	ANNUNCIATION	TV	DCGCTV,
067-031	067-028	04/04/2016	330.00 6204	LAUREL	HENRY CLAY AV	TV	DCGCTV,
067-032	067-028	04/04/2016	365.00 400	CALHOUN	ANNUNCIATION	TV	DCGCTV,
106-005	106-001	08/23/2016	355.00	S ROBERTSON	MILAN	TV	DCGCTV,
106-045	107-003	08/23/2016	285.00	MILAN	S ROBERTSON	TV	DCGCTV,
107-008	107-007	08/25/2016	280.00	MILAN	MAGNOLIA	TV	DCGCTV,
107-010	107-009	09/06/2016	308.00	WILLOW	GEN TAYLOR	TV	DCGCTV,
107-011	107-009	09/06/2016	295.00	WILLOW	GEN PERSHING	TV	DCGCTV,
127-039	140-007	03/30/2016	284.00 2239	BRAINARD	PHILIP	TV SEWER	201603908210
127-040	127-039	04/05/2016	230.00 1700	PHILIP	BRAINARD	TV SEWER	201603908211
136-008	136-006	05/19/2016	160.00	TCHOUPITOULAS	ST ANDREW	TV SEWER	201604710001
140-007	140-006	03/30/2016	282.00 2222	BRAINARD	JACKSON AV	TV SEWER	201603908209

163-012	163-028	03/03/2016	28.00	450	EARHART BL	SIMON BOLIVAR AV	TV SEWER	201603777804
171-033	171-055	07/20/2016	16.00	700	FULTON	JULIA	TV SEWER	201605025003
171-037	171-057	10/07/2016	102.00	700	GIROD	S PETERS	TV	DCGCTV,
171-038	171-037	10/10/2016	355.00		S PETERS	LAFAYETTE	TV	DCGCTV,
172-001	173-013	10/08/2016	335.00		LAFAYETTE	BARONNE	TV	DCGCTV,
172-003	172-001	10/07/2016	305.00		BARONNE	GIROD	TV	DCGCTV,
176-001	177-046	05/03/2016	175.00		CANAL	CANAL PLACE WEST	TV	DCGCTV,
179-002	179-001	07/27/2016	282.00		GRAVIER	LOYOLA AV	TV	DCGCTV,
181-013	181-007	04/25/2016	15.00		PERDIDO	CLARA	TV	DCGCTV,
181-015	181-013	04/25/2016	172.00		PERDIDO	S CLAIBORNE AV	TV	DCGCTV,
181-016	181-015	04/26/2016	366.00		S CLAIBORNE AV	POYDRAS	TV	DCGCTV,
188-002	188-001	04/22/2016	30.00		BANKS	S ROCHEBLAVE	TV	DCGCTV,
188-018	188-017	04/21/2016	360.00		TULANE AV	S MIRO	TV	DCGCTV,
188-019	188-018	04/22/2016	270.00		TULANE AV	S GALVEZ	TV	DCGCTV,
188-022	181-022	04/25/2016	230.00	1805	S DERBIGNY	TULANE AV	TV	DCGCTV,
188-023	188-022	04/25/2016	250.00		TULANE AV	S CLAIBORNE AV	TV	DCGCTV,
188-030	181-024	04/25/2016	243.00		S ROMAN	TULANE AV	TV	DCGCTV,
188-031	188-030	04/25/2016	250.00		TULANE AV	BOLIVAR	TV	DCGCTV,
188-033	188-032	04/25/2016	251.00		TULANE AV	S JOHNSON	TV	DCGCTV,
189-006	189-005	04/21/2016	223.00		TULANE AV	S BROAD	TV	DCGCTV,
189-008	189-007	04/18/2016	323.00		MANASSES AL	TULANE AV	TV	DCGCTV,
189-014	189-013	04/18/2016	305.00		S WHITE	BAUDIN	TV	DCGCTV,
189-015	189-013	04/18/2016	45.00		BANKS	S WHITE	TV	DCGCTV,
189-016	189-015	04/15/2016	277.00		S WHITE	BAUDIN	TV	DCGCTV,
189-017	189-015	04/15/2016	270.00		BANKS	S BROAD	TV	DCGCTV,
189-018	189-017	04/15/2016	270.00		BANKS	S BROAD	TV	DCGCTV,
189-019	189-018	04/18/2016	308.00		S BROAD	BAUDIN	TV	DCGCTV,
189-022	189-020	04/12/2016	45.00		BANKS	S WHITE	TV	DCGCTV,
189-023	189-022	04/12/2016	298.00		S WHITE	PALMYRA	TV	DCGCTV,
189-024	189-022	04/12/2016	240.00		BANKS	JANE AL	TV	DCGCTV,
189-027	201-010	04/12/2016	323.00		S BROAD	BANKS	TV	DCGCTV,
189-029	189-028	04/15/2016	168.00		S WHITE	TULANE AV	TV	DCGCTV,
189-030	189-029	04/15/2016	56.00		TULANE AV	S WHITE	TV	DCGCTV,
189-031	189-028	04/15/2016	45.00		BAUDIN	S WHITE	TV	DCGCTV,
189-033	189-032	04/15/2016	152.00		TULANE AV	S BROAD	TV	DCGCTV,
189-034	189-031	04/15/2016	213.00		BAUDIN	S BROAD	TV	DCGCTV,
189-035	189-034	04/15/2016	210.00		BAUDIN	S BROAD	TV	DCGCTV,
189-039	189-038	05/10/2016	267.00		TULANE AV	S BROAD	TV	DCGCTV,
190-003	190-001	05/06/2016	275.00		BANKS	S RENDON	TV	DCGCTV,
190-005	190-004	05/06/2016	270.00		BANKS	S RENDON	TV	DCGCTV,
190-009	190-008	05/02/2016	316.00		S RENDON	D"HEMECOURT	TV	DCGCTV,
190-012	190-011	05/05/2016	360.00		D"HEMECOURT	S RENDON	TV	DCGCTV,
190-016	190-015	05/11/2016	12.00		S RENDON	TULANE AV	TV	DCGCTV,
190-022	190-021	05/04/2016	130.00		TULANE AV	S LOPEZ	TV	DCGCTV,
190-023	190-021	05/04/2016	280.00		TULANE AV	S GAYOSO	TV	DCGCTV,
190-034	190-033	05/11/2016	344.00		TULANE AV	S DUPRE	TV	DCGCTV,
190-035	202-002	05/05/2016	371.00		S GAYOSO	BANKS	TV	DCGCTV,

190-036	202-004	05/11/2016	329.00		S SALCEDO	BANKS	TV	DCGCTV,
190-037	202-007	05/11/2016	368.00		S RENDON	BANKS	TV	DCGCTV,
190-042	190-041	05/09/2016	193.00		S DUPRE	TULANE AV	TV	DCGCTV,
190-043	190-042	05/09/2016	130.00		S DUPRE	TULANE AV	TV	DCGCTV,
190-045	190-024	05/05/2016	35.00		BANKS	S DUPRE	TV	DCGCTV,
190-046	190-045	05/05/2016	212.00		BANKS	S GAYOSO	TV	DCGCTV,
191-034	203-001	05/11/2016	347.00		S JEFFERSON DAVIS PK	BANKS	TV	DCGCTV,
191-038	190-008	05/02/2016	344.00		BAUDIN	S JEFFERSON DAVIS PK	TV	DCGCTV,
191-040	190-012	05/04/2016	300.00		D"HEMECOURT	S JEFFERSON DAVIS PK	TV	DCGCTV,
202-017	202-016	10/27/2016	91.00	N/A	N DUPRE	BIENVILLE	TV SEWER	201605613401
220-014	220-012	05/23/2016	165.00		W BROOKS	VICNAL AL	TV	DCGCTV,
226-062	226-061	10/24/2016	125.00		OPAL	WEST END BL	TV	DCGCTV,
231-003	231-001	05/13/2016	324.00		BROOKS	LOUPHIS AL	TV	DCGCTV,
231-004	231-003	05/12/2016	320.00		LOUPHIS AL	POLK	TV	DCGCTV,
231-008	231-007	05/13/2016	53.00		BROOKS	GEN DIAZ	TV	DCGCTV,
231-009	231-008	05/13/2016	139.00		BROOKS	ANTLOU AL	TV	DCGCTV,
231-037	231-036	05/23/2016	145.00		KENILWORTH	GEN DIAZ	TV	DCGCTV,
233-035	233-034	10/03/2016	94.00	755	FRENCH	VICKSBURG	TV SEWER	201605306104
251-069	251-068	09/12/2016	105.00	4620	PRENTISS AV	PIETY DR	TV SEWER	201605309402
324-043	324-042	10/25/2016	195.00	2000	CHARTRES	FRENCHMEN	TV SEWER	201605599401
334-017	334-016	04/19/2016	70.00		ROBIN	ELYSIAN FIELDS AV	TV	DCGCTV,
334-018	334-017	03/01/2016	320.00		ELYSIAN FIELDS AV	FILMORE AV	TV	DCGCTV,
516-016	516-015	04/25/2016	298.00		WRIGHT RD	LAKE FOREST BL	TV	DCGCTV,
516-017	516-016	04/25/2016	215.00		WRIGHT RD	N IDLEWOOD CT	TV	DCGCTV,
516-018	516-017	04/25/2016	208.00		WRIGHT RD	N IDLEWOOD CT	TV	DCGCTV,
516-019	516-018	04/25/2016	208.00		WRIGHT RD	N IDLEWOOD CT	TV	DCGCTV,
516-023	516-022	04/18/2016	286.00		E IDLEWOOD CT	IVY LN	TV	DCGCTV,
516-024	516-023	04/18/2016	270.00		E IDLEWOOD CT	WOODVINE LN	TV	DCGCTV,
516-025	516-024	04/11/2016	270.00		E IDLEWOOD CT	S IDLEWOOD CT	TV	DCGCTV,
516-037	516-036	04/18/2016	387.00		S IDLEWOOD CT	E IDLEWOOD CT	TV	DCGCTV,
Grand Total:	40,254.00							

Total Sewer Mains Inspected in 2016 Smoke Testing

001-001	001-007	01/15/2016	355.00	2504	MISTLETOE	NELSON	SMOKE	SWBNET,
001-001	025-019	01/15/2016	344.00	9129	NELSON	MISTLETOE	SMOKE	SWBNET,
001-002	001-001	01/15/2016	345.00	2400	MISTLETOE	S CLAIBORNE AV	SMOKE	SWBNET,
001-004	001-001	01/15/2016	385.00	9235	NELSON	MONTICELLO AV	SMOKE	SWBNET,
001-006	001-004	01/01/2016	310.00	2501	MONTICELLO AV	APPLE	SMOKE	SWBNET,
001-007	025-011	01/19/2016	344.00	9139	APPLE	MISTLETOE	SMOKE	SWBNET,
001-008	001-007	01/19/2016	354.00	9301	APPLE	CHERRY	SMOKE	SWBNET,
001-009	001-008	01/21/2016	90.00	9311	APPLE	MONTICELLO AV	SMOKE	SWBNET,
001-010	001-008	01/21/2016	200.00	2621	CHERRY	BELFAST	SMOKE	SWBNET,
001-012	002-007	01/21/2016	352.00	2701	CHERRY	BELFAST	SMOKE	SWBNET,
001-013	001-012	01/21/2016	234.00	9321	BELFAST	MONTICELLO AV	SMOKE	SWBNET,
001-014	001-012	01/21/2016	148.00	9225	BELFAST	CHERRY	SMOKE	SWBNET,
001-016	002-006	01/21/2016	192.00	2714	MISTLETOE	EARHART BL	SMOKE	SWBNET,
002-001	026-019	01/21/2016	351.00	9201	FIG	MISTLETOE	SMOKE	SWBNET,
002-002	002-001	01/21/2016	208.00	9224	FIG	CHERRY	SMOKE	SWBNET,
002-003	002-001	01/21/2016	355.00	3100	MISTLETOE	COLAPISSA	SMOKE	SWBNET,
002-004	002-003	01/21/2016	28.00	3100	MISTLETOE	COLAPISSA	SMOKE	SWBNET,
002-005	002-001	01/21/2016	351.00	2900	MISTLETOE	PRITCHARD PL	SMOKE	SWBNET,
002-006	002-005	01/21/2016	355.00	2800	MISTLETOE	APRICOT	SMOKE	SWBNET,
002-007	002-012	01/25/2016	351.00	2801	CHERRY	APRICOT	SMOKE	SWBNET,
002-007	002-025	01/29/2016	248.00	9299	APRICOT	CHERRY	SMOKE	SWBNET,
002-008	002-007	01/25/2016	335.00	9398	APRICOT	MONTICELLO AV	SMOKE	SWBNET,
002-009	002-008	01/25/2016	21.00	2799	MONTICELLO AV	APRICOT	SMOKE	SWBNET,
002-010	002-008	01/25/2016	28.00	2801	MONTICELLO AV	APRICOT	SMOKE	SWBNET,
002-011	002-010	01/25/2016	248.00	2821	MONTICELLO AV	PRITCHARD PL	SMOKE	SWBNET,
002-012	002-005	01/29/2016	350.00	9298	PRITCHARD PL	CHERRY	SMOKE	SWBNET,
002-013	002-012	01/25/2016	337.00	9333	PRITCHARD PL	LIVE OAK	SMOKE	SWBNET,
002-014	002-012	01/19/2016	265.00	2929	CHERRY	FIG	SMOKE	SWBNET,
002-015	002-003	01/19/2016	350.00	9240	COLAPISSA	CHERRY	SMOKE	SWBNET,
002-016	002-015	01/19/2016	350.00	9336	COLAPISSA	LIVE OAK	SMOKE	SWBNET,
002-017	002-016	01/19/2016	320.00	9433	COLAPISSA	MONTICELLO AV	SMOKE	SWBNET,
002-018	002-016	01/19/2016	290.00	3198	LIVE OAK	OLEANDER	SMOKE	SWBNET,
002-019	002-016	01/25/2016	300.00	3002	LIVE OAK	FIG	SMOKE	SWBNET,
002-020	002-015	01/15/2016	352.00	3000	CHERRY	FIG	SMOKE	SWBNET,
002-021	002-020	01/28/2016	345.00	9335	FIG	LIVE OAK	SMOKE	SWBNET,
002-022	002-021	01/15/2016	210.00	9485	FIG	MONTICELLO AV	SMOKE	SWBNET,
002-023	002-021	01/15/2016	280.00	2900	LIVE OAK	PRITCHARD PL	SMOKE	SWBNET,
002-024	026-022	01/23/2016	295.00	9139	PRITCHARD PL	MISTLETOE	SMOKE	SWBNET,
003-002	003-001	01/26/2016	350.00	9236	OLIVE	CHERRY	SMOKE	SWBNET,
003-003	003-002	01/26/2016	180.00	3421	CHERRY	AIRLINE HW	SMOKE	SWBNET,
003-004	003-002	01/26/2016	222.00	9322	OLIVE	AIRLINE HW	SMOKE	SWBNET,
003-005	003-001	01/26/2016	350.00	3498	MISTLETOE	EDINBURGH	SMOKE	SWBNET,
003-006	003-005	01/26/2016	351.00	3600	MISTLETOE	PALM	SMOKE	SWBNET,
003-007	003-001	01/25/2016	350.00	3303	MISTLETOE	FORSHEY	SMOKE	SWBNET,
003-007	027-030	01/25/2016	358.00	9136	FORSHEY	MISTLETOE	SMOKE	SWBNET,

003-008	003-007	01/25/2016	330.00	3200	MISTLETOE	OLEANDER	SMOKE	SWBNET,
003-009	003-008	01/25/2016	305.00	9299	OLEANDER	CHERRY	SMOKE	SWBNET,
003-010	003-002	01/25/2016	346.00	3300	CHERRY	FORSHEY	SMOKE	SWBNET,
003-010	003-039	01/25/2016	325.00	9236	FORSHEY	CHERRY	SMOKE	SWBNET,
003-011	003-010	01/25/2016	350.00	9331	FORSHEY	LIVE OAK	SMOKE	SWBNET,
003-016	003-014	01/28/2016	44.00	3200	LIVE OAK	OLEANDER	SMOKE	SWBNET,
003-018	003-010	01/28/2016	330.00	3203	CHERRY	OLEANDER	SMOKE	SWBNET,
003-020	002-004	01/28/2016	305.00	3134	MISTLETOE	OLEANDER	SMOKE	SWBNET,
003-021	003-020	01/28/2016	296.00	9224	OLEANDER	CHERRY	SMOKE	SWBNET,
003-022	003-006	01/28/2016	350.00	9237	PALM	CHERRY	SMOKE	SWBNET,
003-039	003-007	01/28/2016	25.00	9200	FORSHEY	MISTLETOE	SMOKE	SWBNET,
004-003	004-001	01/27/2016	231.00	3700 BLK	LIVE OAK	PALMETTO	SMOKE	SWBNET,
004-009	004-006	02/01/2016	231.00	3700 BLK	LIVINGSTON	PALMETTO	SMOKE	SWBNET,
004-010	004-009	01/25/2016	300.00	9542	PALMETTO	LIVINGSTON	SMOKE	SWBNET,
004-011	004-010	01/25/2016	78.00	9548	PALMETTO	STROELITZ	SMOKE	SWBNET,
004-014	004-013	01/25/2016	183.00	3700 BLK	CHERRY	PALMETTO	SMOKE	SWBNET,
004-015	003-006	01/25/2016	350.00	3600 BLK	MISTLETOE	STROELITZ	SMOKE	SWBNET,
004-016	004-015	01/25/2016	298.00	9221	STROELITZ	CHERRY	SMOKE	SWBNET,
004-017	004-015	01/25/2016	228.00	3720	MISTLETOE	PALMETTO	SMOKE	SWBNET,
004-018	004-017	01/25/2016	30.00	3719	MISTLETOE	PALMETTO	SMOKE	SWBNET,
004-019	004-018	01/25/2016	320.00	9232	PALMETTO	CHERRY	SMOKE	SWBNET,
004-020	003-034	01/25/2016	262.00	3624	CECIL	PALMETTO	SMOKE	SWBNET,
004-021	028-042	01/25/2016	325.00	9134	PEACH	MISTLETOE	SMOKE	SWBNET,
004-024	004-021	01/25/2016	348.00	3900 BLK	MISTLETOE	DIXON	SMOKE	SWBNET,
004-025	004-024	01/25/2016	344.00	3800 BLK	MISTLETOE	PALMETTO	SMOKE	SWBNET,
004-026	004-025	01/25/2016	350.00	9241	PALMETTO	CHERRY	SMOKE	SWBNET,
004-027	004-026	01/26/2016	287.00	3800 BLK	CHERRY	DIXON	SMOKE	SWBNET,
004-029	004-028	01/26/2016	350.00	9400 BLK	PALMETTO	LIVINGSTON	SMOKE	SWBNET,
004-031	004-030	01/29/2016	365.00	9500 BLK	PALMETTO	BAMBOO RD	SMOKE	SWBNET,
004-033	003-032	01/29/2016	295.00	3629	LIVINGSTON	STROELITZ	SMOKE	SWBNET,
004-034	004-035	02/01/2016	185.00	9600 BLK	PALMETTO	MONTICELLO AV	SMOKE	SWBNET,
004-035	004-036	02/01/2016	25.00	9600 BLK	NORTHLINE	MONTICELLO AV	SMOKE	SWBNET,
004-036	004-037	02/01/2016	50.00	9600 BLK	PALMETTO	MONTICELLO AV	SMOKE	SWBNET,
004-037	004-031	02/01/2016	260.00	9500 BLK	PALMETTO	MONTICELLO AV	SMOKE	SWBNET,
006-002	004-031	02/01/2016	160.00	11	GARDEN LN	PALMETTO	SMOKE	SWBNET,
006-004	006-003	01/26/2016	235.00	6	GARDEN LN	METAIRIE RD	SMOKE	SWBNET,
006-009	004-034	02/01/2016	54.00	17	BAMBOO RD	PALMETTO	SMOKE	SWBNET,
006-010	006-009	01/26/2016	260.00	11	BAMBOO RD	METAIRIE RD	SMOKE	SWBNET,
006-011	006-010	01/26/2016	284.00	9	BAMBOO RD	METAIRIE RD	SMOKE	SWBNET,
006-012	006-011	01/26/2016	92.00	5	BAMBOO RD	METAIRIE RD	SMOKE	SWBNET,
006-013	006-012	01/26/2016	17.00	5	BAMBOO RD	METAIRIE RD	SMOKE	SWBNET,
006-014	006-013	01/26/2016	210.00	3	BAMBOO RD	METAIRIE RD	SMOKE	SWBNET,
006-015	007-009	01/26/2016	395.00	28	MARYLAND DR	METAIRIE RD	SMOKE	SWBNET,
006-016	006-015	01/26/2016	460.00	17	MARYLAND DR	METAIRIE RD	SMOKE	SWBNET,
006-017	006-016	01/26/2016	444.00	1	MARYLAND DR	METAIRIE RD	SMOKE	SWBNET,
006-018	006-017	01/27/2016	115.00	1	MARYLAND DR	METAIRIE RD	SMOKE	SWBNET,
006-019	006-018	01/27/2016	45.00	816	METAIRIE RD	GARDEN LN	SMOKE	SWBNET,

006-020	006-018	01/27/2016	55.00	818	METAIRIE RD	BAMBOO RD	SMOKE	SWBNET,
006-021	007-041	01/27/2016	395.00	216	FAIRWAY DR	NATALIE LN	SMOKE	SWBNET,
006-022	006-021	01/29/2016	320.00	200	FAIRWAY DR	NATALIE LN	SMOKE	SWBNET,
006-023	006-022	01/27/2016	30.00	140	FAIRWAY DR	NATALIE LN	SMOKE	SWBNET,
006-024	006-023	01/27/2016	365.00	114	FAIRWAY DR	METAIRIE RD	SMOKE	SWBNET,
006-025	006-024	01/27/2016	190.00	102	FAIRWAY DR	METAIRIE RD	SMOKE	SWBNET,
006-026	006-025	01/27/2016	162.00	700 BLK	METAIRIE RD	FAIRWAY DR	SMOKE	SWBNET,
006-027	006-022	01/27/2016	272.00	700 BLK	NATALIE LN	BELLAIRE DR	SMOKE	SWBNET,
006-027	007-016	01/27/2016	375.00	200	BELLAIRE DR	NATALIE LN	SMOKE	SWBNET,
006-028	006-027	01/27/2016	270.00	123	BELLAIRE DR	METAIRIE RD	SMOKE	SWBNET,
006-029	006-028	01/27/2016	394.00	100	BELLAIRE DR	METAIRIE RD	SMOKE	SWBNET,
007-001	007-002	01/27/2016	180.00	130 BLK	MARYLAND DR	HEDWIGE LN	SMOKE	SWBNET,
007-002	007-003	01/27/2016	60.00	131	MARYLAND DR	HEDWIGE LN	SMOKE	SWBNET,
007-003	007-004	01/27/2016	31.00	131	MARYLAND DR	HEDWIGE LN	SMOKE	SWBNET,
007-004	007-005	01/27/2016	30.00	131	MARYLAND DR	HEDWIGE LN	SMOKE	SWBNET,
007-005	007-006	01/27/2016	25.00	131	MARYLAND DR	HEDWIGE LN	SMOKE	SWBNET,
007-006	007-011	01/27/2016	253.00	100 BLK	HEDWIGE LN	MARYLAND DR	SMOKE	SWBNET,
007-007	007-006	01/28/2016	320.00	107	MARYLAND DR	HEDWIGE LN	SMOKE	SWBNET,
007-008	007-007	01/28/2016	400.00	80	MARYLAND DR	NATALIE LN	SMOKE	SWBNET,
007-009	007-008	01/28/2016	400.00	46	MARYLAND DR	NATALIE LN	SMOKE	SWBNET,
007-010	007-017	01/28/2016	268.00	440	BELLAIRE DR	HEDWIGE LN	SMOKE	SWBNET,
007-011	007-010	01/28/2016	264.00	415	BELLAIRE DR	HEDWIGE LN	SMOKE	SWBNET,
007-012	007-011	01/28/2016	30.00	415	BELLAIRE DR	HEDWIGE LN	SMOKE	SWBNET,
007-013	007-012	02/01/2016	170.00	400	BELLAIRE DR	HEDWIGE LN	SMOKE	SWBNET,
007-014	007-013	01/28/2016	375.00	345	BELLAIRE DR	ETHEL LN	SMOKE	SWBNET,
007-015	007-014	01/28/2016	376.00	300	BELLAIRE DR	ETHEL LN	SMOKE	SWBNET,
007-016	007-015	01/28/2016	375.00	251	BELLAIRE DR	NATALIE LN	SMOKE	SWBNET,
007-017	007-018	01/28/2016	276.00	200 BLK	MARGUERITE	BELLAIRE DR	SMOKE	SWBNET,
007-018	008-029	01/28/2016	255.00	475	FAIRWAY DR	MARGUERITE	SMOKE	SWBNET,
007-019	007-018	01/29/2016	65.00	470	FAIRWAY DR	MARGUERITE	SMOKE	SWBNET,
007-023	007-019	01/29/2016	230.00	446	FAIRWAY DR	HEDWIGE LN	SMOKE	SWBNET,
007-027	007-023	01/29/2016	95.00	440	FAIRWAY DR	HEDWIGE LN	SMOKE	SWBNET,
007-028	007-027	01/29/2016	138.00	420	FAIRWAY DR	HEDWIGE LN	SMOKE	SWBNET,
007-032	007-028	02/01/2016	240.00	400	FAIRWAY DR	HEDWIGE LN	SMOKE	SWBNET,
007-036	007-032	01/29/2016	22.00	356	FAIRWAY DR	HEDWIGE LN	SMOKE	SWBNET,
007-037	007-036	01/29/2016	374.00	328	FAIRWAY DR	ETHEL LN	SMOKE	SWBNET,
007-041	007-037	02/01/2016	409.00	290	FAIRWAY DR	ETHEL LN	SMOKE	SWBNET,
008-001	008-PS13	01/29/2016	64.00	208	COUNTRY CLUB DR	CHERLYN DR	SMOKE	SWBNET,
008-002	008-001	01/29/2016	60.00	201	COUNTRY CLUB DR	CHERLYN DR	SMOKE	SWBNET,
008-003	008-002	01/29/2016	67.00	182	COUNTRY CLUB DR	CHERLYN DR	SMOKE	SWBNET,
008-004	008-003	01/29/2016	38.00	5501	CHERLYN DR	COUNTRY CLUB DR	SMOKE	SWBNET,
008-005	008-003	01/29/2016	130.00	166	COUNTRY CLUB DR	CHERLYN DR	SMOKE	SWBNET,
008-006	008-005	01/29/2016	160.00	150	COUNTRY CLUB DR	PONTCHARTRAIN BL	SMOKE	SWBNET,
008-007	008-006	01/29/2016	323.00	100	COUNTRY CLUB DR	PONTCHARTRAIN BL	SMOKE	SWBNET,
008-008	008-001	01/29/2016	58.00	201	COUNTRY CLUB DR	MARCIA AV	SMOKE	SWBNET,
008-009	008-008	02/08/2016	44.00	200 BLK	COUNTRY CLUB DR	MARCIA AV	SMOKE	SWBNET,
008-009	008-BP129	02/08/2016	6.00	200 BLK	COUNTRY CLUB DR	MARCIA AV	SMOKE	SWBNET,

008-010	008-009	02/08/2016	147.00	200 BLK	COUNTRY CLUB DR	MARCIA AV	SMOKE	SWBNET,
008-011	008-010	02/08/2016	376.00	401	COUNTRY CLUB DR	BELLAIRE DR	SMOKE	SWBNET,
008-012	008-011	02/08/2016	368.00	433	COUNTRY CLUB DR	BELLAIRE DR	SMOKE	SWBNET,
008-013	008-012	02/08/2016	57.00	5518	BELLAIRE DR	COUNTRY CLUB DR	SMOKE	SWBNET,
008-013	009-019	02/08/2016	475.00	5518	BELLAIRE DR	COUNTRY CLUB DR	SMOKE	SWBNET,
008-014	008-012	02/08/2016	300.00	5425	BELLAIRE DR	MARCIA AV	SMOKE	SWBNET,
008-015	008-014	02/08/2016	430.00	5328	BELLAIRE DR	MARCIA AV	SMOKE	SWBNET,
008-016	008-015	02/08/2016	202.00	5301	BELLAIRE DR	MARCIA AV	SMOKE	SWBNET,
008-017	008-010	02/08/2016	304.00	5439	MARCIA AV	DAYNA CT	SMOKE	SWBNET,
008-018	008-017	02/08/2016	410.00	5524	DAYNA CT	MARCIA AV	SMOKE	SWBNET,
008-019	008-018	02/08/2016	49.00	5524	DAYNA CT	MARCIA AV	SMOKE	SWBNET,
008-020	008-019	02/08/2016	219.00	5449	DAYNA CT	MARCIA AV	SMOKE	SWBNET,
008-021	008-017	02/08/2016	300.00	5401	MARCIA AV	DAYNA CT	SMOKE	SWBNET,
008-022	008-021	02/08/2016	429.00	5458	DAYNA CT	MARCIA AV	SMOKE	SWBNET,
008-023	008-021	02/10/2016	210.00	5337	MARCIA AV	BELLAIRE DR	SMOKE	SWBNET,
008-024	008-023	02/10/2016	55.00	5325	MARCIA AV	BELLAIRE DR	SMOKE	SWBNET,
008-025	008-024	02/10/2016	275.00	5228	MARCIA AV	BELLAIRE DR	SMOKE	SWBNET,
008-026	008-025	02/10/2016	166.00	5228	MARCIA AV	BELLAIRE DR	SMOKE	SWBNET,
008-027	008-026	02/10/2016	230.00	5200	MARCIA AV	BELLAIRE DR	SMOKE	SWBNET,
008-028	008-026	02/10/2016	145.00	5239	MARCIA AV	BELLAIRE DR	SMOKE	SWBNET,
008-029	008-028	02/10/2016	50.00	5239	MARCIA AV	BELLAIRE DR	SMOKE	SWBNET,
009-001	008-010	02/10/2016	284.00	5535	MARCIA AV	JACQUELYN CT	SMOKE	SWBNET,
009-002	009-001	02/10/2016	412.00	5550	JACQUELYN CT	MARCIA AV	SMOKE	SWBNET,
009-003	009-002	02/10/2016	45.00	5554	JACQUELYN CT	MARCIA AV	SMOKE	SWBNET,
009-004	009-003	02/10/2016	225.00	5574	JACQUELYN CT	MARCIA AV	SMOKE	SWBNET,
009-005	009-001	02/10/2016	279.00	5575	MARCIA AV	JACQUELYN CT	SMOKE	SWBNET,
009-006	009-005	02/10/2016	418.00	5578	JACQUELYN CT	MARCIA AV	SMOKE	SWBNET,
009-007	009-005	02/10/2016	282.00	5631	MARCIA AV	EVELYN CT	SMOKE	SWBNET,
009-008	009-007	02/10/2016	410.00	5642	EVELYN CT	MARCIA AV	SMOKE	SWBNET,
009-009	009-008	02/10/2016	41.00	5646	EVELYN CT	MARCIA AV	SMOKE	SWBNET,
009-010	009-009	02/10/2016	290.00	5670	EVELYN CT	MARCIA AV	SMOKE	SWBNET,
009-011	009-007	02/10/2016	259.00	5667	MARCIA AV	EVELYN CT	SMOKE	SWBNET,
009-012	009-011	02/10/2016	423.00	5674	EVELYN CT	MARCIA AV	SMOKE	SWBNET,
009-013	009-011	02/11/2016	104.00	5677	MARCIA AV	ACADEMY DR	SMOKE	SWBNET,
009-014	008-004	02/11/2016	313.00	5543	CHERLYN DR	ACADEMY DR	SMOKE	SWBNET,
009-015	009-014	02/11/2016	346.00	5619	CHERLYN DR	ACADEMY DR	SMOKE	SWBNET,
009-016	009-015	02/11/2016	306.00	5651	CHERLYN DR	ACADEMY DR	SMOKE	SWBNET,
009-017	009-022	02/15/2016	184.00	5679	BELLAIRE DR	ACADEMY DR	SMOKE	SWBNET,
009-018	009-017	02/11/2016	428.00	5629	BELLAIRE DR	ACADEMY DR	SMOKE	SWBNET,
009-019	009-018	02/11/2016	397.00	5567	BELLAIRE DR	ACADEMY DR	SMOKE	SWBNET,
009-020	010-039	02/15/2016	39.00	5700 BLK	BELLAIRE DR	ACADEMY DR	SMOKE	SWBNET,
009-021	009-020	02/16/2016	97.00	5700 BLK	BELLAIRE DR	ACADEMY DR	SMOKE	SWBNET,
009-022	009-021	02/15/2016	38.00	5700 BLK	BELLAIRE DR	ACADEMY DR	SMOKE	SWBNET,
010-002	010-001	02/11/2016	63.00	5900 BLK	FLEUR DE LIS DR	LESLIE LN	SMOKE	SWBNET,
010-003	010-002	02/11/2016	58.00	5900 BLK	FLEUR DE LIS DR	LESLIE LN	SMOKE	SWBNET,
010-004	010-002	02/11/2016	174.00	5900 BLK	FLEUR DE LIS DR	SHARON DR	SMOKE	SWBNET,
010-005	010-004	02/11/2016	282.00	335	SHARON DR	MARCIA AV	SMOKE	SWBNET,

010-006	010-005	02/11/2016	282.00	367	SHARON DR	SYLVIA DR	SMOKE	SWBNET,
010-007	010-006	02/11/2016	205.00	440	SHARON DR	BELLAIRE DR	SMOKE	SWBNET,
010-008	010-005	02/11/2016	368.00	5854	MARCIA AV	W KENILWORTH	SMOKE	SWBNET,
010-009	010-008	02/11/2016	357.00	5800	MARCIA AV	W KENILWORTH	SMOKE	SWBNET,
010-010	010-006	02/11/2016	365.00	5852	SYLVIA DR	W KENILWORTH	SMOKE	SWBNET,
010-011	010-010	02/11/2016	351.00	5801	SYLVIA DR	W KENILWORTH	SMOKE	SWBNET,
010-012	010-004	02/12/2016	421.00	5844	FLEUR DE LIS DR	W BROOKS	SMOKE	SWBNET,
010-013	010-012	02/12/2016	375.00	5800	FLEUR DE LIS DR	W KENILWORTH	SMOKE	SWBNET,
010-014	010-013	02/12/2016	363.00	340	W KENILWORTH	MARCIA AV	SMOKE	SWBNET,
010-015	010-014	02/12/2016	416.00	438	W KENILWORTH	BELLAIRE DR	SMOKE	SWBNET,
010-016	010-003	02/12/2016	427.00	360	LESLIE LN	BELLAIRE DR	SMOKE	SWBNET,
010-017	010-016	02/12/2016	440.00	400 BLK	LESLIE LN	BELLAIRE DR	SMOKE	SWBNET,
010-022	010-001	02/12/2016	66.00	5900 BLK	FLEUR DE LIS DR	W HARNEY	SMOKE	SWBNET,
010-023	010-022	02/12/2016	300.00	5876	FLEUR DE LIS DR	SHARON DR	SMOKE	SWBNET,
010-024	010-022	02/12/2016	376.00	100 BLK	W HARNEY	VETERANS	SMOKE	SWBNET,
010-026	010-023	02/12/2016	446.00	116	SHARON DR	VETERANS	SMOKE	SWBNET,
010-027	010-035	02/12/2016	150.00	102	SHARON DR	VETERANS	SMOKE	SWBNET,
010-028	010-027	02/12/2016	42.00	100 BLK	SHARON DR	VETERANS	SMOKE	SWBNET,
010-029	010-028	02/12/2016	158.00	118	VETERANS	W BROOKS	SMOKE	SWBNET,
010-030	010-023	02/15/2016	300.00	5827	FLEUR DE LIS DR	W BROOKS	SMOKE	SWBNET,
010-031	010-030	02/15/2016	413.00	200	W BROOKS	VETERANS	SMOKE	SWBNET,
010-032	010-031	02/15/2016	360.00	107	W BROOKS	VETERANS	SMOKE	SWBNET,
010-033	010-030	02/15/2016	300.00	5801	FLEUR DE LIS DR	W KENILWORTH	SMOKE	SWBNET,
010-034	010-033	02/15/2016	445.00	228	W KENILWORTH	PONTCHARTRAIN BL	SMOKE	SWBNET,
011-001	010-003	02/15/2016	190.00	6000	FLEUR DE LIS DR	10TH	SMOKE	SWBNET,
011-002	011-001	02/15/2016	420.00	349	10TH	BELLAIRE DR	SMOKE	SWBNET,
011-003	011-002	02/15/2016	380.00	400 BLK	10TH	BELLAIRE DR	SMOKE	SWBNET,
011-004	011-001	02/15/2016	286.00	6000 BLK	FLEUR DE LIS DR	12TH	SMOKE	SWBNET,
011-005	011-004	02/15/2016	430.00	350	12TH	BELLAIRE DR	SMOKE	SWBNET,
011-006	011-005	02/15/2016	428.00	449	12TH	BELLAIRE DR	SMOKE	SWBNET,
011-007	011-006	02/15/2016	220.00	6002	BELLAIRE DR	10TH	SMOKE	SWBNET,
011-008	011-006	02/15/2016	303.00	6066	BELLAIRE DR	14TH	SMOKE	SWBNET,
011-009	011-008	02/15/2016	270.00	6124	BELLAIRE DR	16TH	SMOKE	SWBNET,
011-010	011-004	02/04/2016	62.00	242	12TH	FLEUR DE LIS DR	SMOKE	SWBNET,
011-011	011-047	02/16/2016	432.00	154	12TH	FLEUR DE LIS DR	SMOKE	SWBNET,
011-012	011-011	02/04/2016	440.00	6040	PONTCHARTRAIN BL	12TH	SMOKE	SWBNET,
011-013	011-012	02/04/2016	150.00	6022	PONTCHARTRAIN BL	10TH	SMOKE	SWBNET,
011-014	011-012	02/05/2016	175.00	6048	PONTCHARTRAIN BL	14TH	SMOKE	SWBNET,
011-015	011-004	02/05/2016	300.00	6054	FLEUR DE LIS DR	14TH	SMOKE	SWBNET,
011-016	011-015	02/05/2016	400.00	401	14TH	BELLAIRE DR	SMOKE	SWBNET,
011-017	011-016	02/05/2016	367.00	400 BLK	14TH	BELLAIRE DR	SMOKE	SWBNET,
011-018	011-015	02/11/2016	300.00	6138	FLEUR DE LIS DR	16TH	SMOKE	SWBNET,
011-019	011-018	02/11/2016	400.00	402	16TH	BELLAIRE DR	SMOKE	SWBNET,
011-020	011-019	02/10/2016	365.00	400 BLK	16TH	BELLAIRE DR	SMOKE	SWBNET,
011-021	011-018	02/10/2016	300.00	6154	FLEUR DE LIS DR	18TH	SMOKE	SWBNET,
011-022	011-021	02/10/2016	425.00	407	18TH	BELLAIRE DR	SMOKE	SWBNET,
011-023	011-022	02/10/2016	432.00	6172	BELLAIRE DR	18TH	SMOKE	SWBNET,

011-024	011-023	02/10/2016	250.00	6135	BELLAIRE DR	16TH	SMOKE	SWBNET,
011-025	011-023	02/10/2016	300.00	6214	BELLAIRE DR	20TH	SMOKE	SWBNET,
011-026	011-021	02/10/2016	300.00	6222	FLEUR DE LIS DR	20TH	SMOKE	SWBNET,
011-027	011-026	02/10/2016	379.00	342	20TH	BELLAIRE DR	SMOKE	SWBNET,
011-028	011-027	02/10/2016	386.00	400 BLK	20TH	BELLAIRE DR	SMOKE	SWBNET,
011-029	011-010	02/10/2016	298.00	6000 BLK	FLEUR DE LIS DR	10TH	SMOKE	SWBNET,
011-030	011-029	02/10/2016	30.00	241	10TH	FLEUR DE LIS DR	SMOKE	SWBNET,
011-031	011-030	02/10/2016	378.00	157	10TH	PONTCHARTRAIN BL	SMOKE	SWBNET,
011-032	011-031	02/11/2016	409.00	111	10TH	PONTCHARTRAIN BL	SMOKE	SWBNET,
011-033	011-010	02/11/2016	301.00	6121	FLEUR DE LIS DR	14TH	SMOKE	SWBNET,
011-034	011-033	02/11/2016	431.00	152	14TH	PONTCHARTRAIN BL	SMOKE	SWBNET,
011-035	011-034	02/11/2016	450.00	100 BLK	14TH	PONTCHARTRAIN BL	SMOKE	SWBNET,
011-036	011-033	02/11/2016	298.00	6125	FLEUR DE LIS DR	16TH	SMOKE	SWBNET,
011-037	011-036	02/11/2016	410.00	206	16TH	PONTCHARTRAIN BL	SMOKE	SWBNET,
011-038	011-037	02/11/2016	401.00	103	16TH	PONTCHARTRAIN BL	SMOKE	SWBNET,
011-039	011-036	02/11/2016	298.00	6165	FLEUR DE LIS DR	18TH	SMOKE	SWBNET,
011-040	011-039	02/11/2016	445.00	156	18TH	PONTCHARTRAIN BL	SMOKE	SWBNET,
011-041	011-040	02/11/2016	445.00	100 BLK	18TH	PONTCHARTRAIN BL	SMOKE	SWBNET,
011-042	011-041	02/11/2016	200.00	6140	PONTCHARTRAIN BL	16TH	SMOKE	SWBNET,
011-043	011-041	02/11/2016	160.00	6184	PONTCHARTRAIN BL	20TH	SMOKE	SWBNET,
011-044	011-039	02/12/2016	300.00	6100 BLK	FLEUR DE LIS DR	20TH	SMOKE	SWBNET,
011-045	011-044	02/12/2016	400.00	220	20TH	PONTCHARTRAIN BL	SMOKE	SWBNET,
011-046	011-045	02/12/2016	430.00	100 BLK	20TH	PONTCHARTRAIN BL	SMOKE	SWBNET,
011-047	011-010	02/16/2016	24.00	154	12TH	FLEUR DE LIS DR	SMOKE	SWBNET,
011-048	011-035	11/09/2016	156.00	6110	PONTCHARTRAIN BL	14TH	SMOKE	SWBNET,
012-001	011-026	02/12/2016	300.00	6200 BLK	FLEUR DE LIS DR	22ND	SMOKE	SWBNET,
012-002	012-001	02/12/2016	375.00	342	22ND	BELLAIRE DR	SMOKE	SWBNET,
012-003	012-002	02/12/2016	375.00	400 BLK	22ND	BELLAIRE DR	SMOKE	SWBNET,
012-004	012-001	02/12/2016	298.00	6262	FLEUR DE LIS DR	W HARRISON AV	SMOKE	SWBNET,
012-005	012-004	02/12/2016	327.00	339	W HARRISON AV	BELLAIRE DR	SMOKE	SWBNET,
012-007	012-004	02/12/2016	300.00	6300 BLK	FLEUR DE LIS DR	26TH	SMOKE	SWBNET,
012-008	012-007	02/12/2016	430.00	400	26TH	BELLAIRE DR	SMOKE	SWBNET,
012-009	012-008	02/12/2016	420.00	6344	BELLAIRE DR	26TH	SMOKE	SWBNET,
012-010	012-009	02/12/2016	250.00	6301	BELLAIRE DR	W HARRISON AV	SMOKE	SWBNET,
012-011	012-010	02/12/2016	298.00	6233	BELLAIRE DR	22ND	SMOKE	SWBNET,
012-012	012-009	02/12/2016	300.00	6372	BELLAIRE DR	28TH	SMOKE	SWBNET,
012-013	012-012	01/16/2016	424.00	6416	BELLAIRE DR	32ND	SMOKE	SWBNET,
012-013	013-029	02/18/2016	250.00	6416	BELLAIRE DR	30TH	SMOKE	SWBNET,
012-014	012-007	02/16/2016	298.00	301	28TH	FLEUR DE LIS DR	SMOKE	SWBNET,
012-015	012-014	02/15/2016	404.00	401	28TH	FLEUR DE LIS DR	SMOKE	SWBNET,
012-016	012-015	02/15/2016	352.00	400 BLK	28TH	BELLAIRE DR	SMOKE	SWBNET,
012-017	012-014	02/15/2016	300.00	301	FLEUR DE LIS DR	30TH	SMOKE	SWBNET,
012-018	012-017	02/15/2016	401.00	400	30TH	BELLAIRE DR	SMOKE	SWBNET,
012-019	012-018	02/15/2016	350.00	400 BLK	30TH	BELLAIRE DR	SMOKE	SWBNET,
012-020	011-044	02/15/2016	300.00	6223	FLEUR DE LIS DR	22ND	SMOKE	SWBNET,
012-021	012-020	02/15/2016	443.00	144	22ND	PONTCHARTRAIN BL	SMOKE	SWBNET,
012-022	012-021	02/15/2016	441.00	6234	PONTCHARTRAIN BL	22ND	SMOKE	SWBNET,

012-023	012-022	02/15/2016	210.00	6252	PONTCHARTRAIN BL	W HARRISON AV	SMOKE	SWBNET,
012-025	012-020	02/15/2016	299.00	247	W HARRISON AV	FLEUR DE LIS DR	SMOKE	SWBNET,
012-026	012-025	02/15/2016	405.00	202	W HARRISON AV	PONTCHARTRAIN BL	SMOKE	SWBNET,
012-027	012-026	02/16/2016	421.00	100 BLK	W HARRISON AV	PONTCHARTRAIN BL	SMOKE	SWBNET,
012-028	012-025	02/16/2016	301.00	6301	FLEUR DE LIS DR	26TH	SMOKE	SWBNET,
012-029	012-028	02/16/2016	445.00	201	26TH	PONTCHARTRAIN BL	SMOKE	SWBNET,
012-030	012-029	02/15/2016	447.00	6330	PONTCHARTRAIN BL	26TH	SMOKE	SWBNET,
012-031	012-028	02/15/2016	296.00	6355	FLEUR DE LIS DR	28TH	SMOKE	SWBNET,
012-032	012-031	02/15/2016	450.00	156	28TH	PONTCHARTRAIN BL	SMOKE	SWBNET,
012-033	012-032	02/15/2016	444.00	101	28TH	PONTCHARTRAIN BL	SMOKE	SWBNET,
012-034	012-031	02/15/2016	300.00	6300 BLK	30TH	30TH	SMOKE	SWBNET,
012-035	012-034	02/15/2016	448.00	150	30TH	PONTCHARTRAIN BL	SMOKE	SWBNET,
012-036	012-035	02/16/2016	445.00	100 BLK	30TH	PONTCHARTRAIN BL	SMOKE	SWBNET,
012-038	013-057	02/16/2016	330.00	6417	FLEUR DE LIS DR	32ND	SMOKE	SWBNET,
012-039	012-038	02/16/2016	249.00	167	32ND	AVENUE B	SMOKE	SWBNET,
012-041	012-040	02/16/2016	335.00	400 BLK	32ND	BELLAIRE DR	SMOKE	SWBNET,
012-043	011-025	02/16/2016	300.00	6229	BELLAIRE DR	22ND	SMOKE	SWBNET,
012-044	012-030	02/16/2016	200.00	6304	PONTCHARTRAIN BL	W HARRISON AV	SMOKE	SWBNET,
012-045	012-030	02/16/2016	211.00	6354	PONTCHARTRAIN BL	28TH	SMOKE	SWBNET,
013-001	013-PS20	02/16/2016	50.00	328	37TH	CENTER	SMOKE	SWBNET,
013-002	013-001	02/16/2016	181.00	400	37TH	CENTER	SMOKE	SWBNET,
013-003	013-002	02/16/2016	410.00	6636	BELLAIRE DR	37TH	SMOKE	SWBNET,
013-004	013-003	02/16/2016	398.00	6601	BELLAIRE DR	36TH	SMOKE	SWBNET,
013-006	013-005	02/16/2016	63.00	6643	37TH	FLEUR DE LIS DR	SMOKE	SWBNET,
013-038	013-035	05/02/2016	309.00	200	36TH	AVENUE A	SMOKE	SWBNET,
013-039	013-038	05/24/2016	318.00	6642	AVENUE A	38TH	SMOKE	SWBNET,
013-040	013-060	05/24/2016	228.00	6506	AVENUE A	34TH	SMOKE	SWBNET,
013-041	013-038	05/24/2016	293.00	106	36TH	PONTCHARTRAIN BL	SMOKE	SWBNET,
013-042	013-041	05/24/2016	332.00	6632	PONTCHARTRAIN BL	FILMORE AV	SMOKE	SWBNET,
013-043	013-041	05/24/2016	296.00	6540	PONTCHARTRAIN BL	36TH	SMOKE	SWBNET,
013-044	013-043	05/24/2016	225.00	6514	PONTCHARTRAIN BL	34TH	SMOKE	SWBNET,
013-045	013-034	05/24/2016	328.00	6559	FLEUR DE LIS DR	PORTLAND	SMOKE	SWBNET,
013-046	013-045	05/24/2016	300.00	200 BLK	PORTLAND	AVENUE B	SMOKE	SWBNET,
013-047	013-046	05/24/2016	234.00	6500	AVENUE B	34TH	SMOKE	SWBNET,
013-048	013-045	05/24/2016	330.00	6500 BLK	FLEUR DE LIS DR	34TH	SMOKE	SWBNET,
013-049	013-048	05/24/2016	300.00	204	34TH	AVENUE B	SMOKE	SWBNET,
013-050	013-061	06/03/2016	214.00	6464	AVENUE B	TACOMA	SMOKE	SWBNET,
013-051	013-049	05/24/2016	300.00	127	34TH	AVENUE A	SMOKE	SWBNET,
013-052	013-051	05/24/2016	299.00	6442	AVENUE A	32ND	SMOKE	SWBNET,
013-053	013-052	05/24/2016	303.00	6400	AVENUE A	32ND	SMOKE	SWBNET,
013-054	013-051	05/24/2016	279.00	100 BLK.	34TH	PONTCHARTRAIN BL	SMOKE	SWBNET,
013-055	013-054	05/24/2016	300.00	6450	PONTCHARTRAIN BL	LANE	SMOKE	SWBNET,
013-056	013-055	05/25/2016	295.00	6416	PONTCHARTRAIN BL	32ND	SMOKE	SWBNET,
013-057	013-048	05/25/2016	330.00	6449	FLEUR DE LIS DR	TACOMA	SMOKE	SWBNET,
013-058	013-057	05/25/2016	305.00	200	TACOMA	AVENUE B	SMOKE	SWBNET,
013-059	013-058	05/25/2016	280.00	6416	AVENUE B	32ND	SMOKE	SWBNET,
013-060	013-038	05/25/2016	330.00	6534	AVENUE A	34TH	SMOKE	SWBNET,

014-001	013-005	05/25/2016	330.00	6700	FLEUR DE LIS DR	38TH	SMOKE	SWBNET,
014-002	014-001	05/25/2016	360.00	338	38TH	BELLAIRE DR	SMOKE	SWBNET,
014-003	014-002	05/25/2016	375.00	400 BLK	38TH	BELLAIRE DR	SMOKE	SWBNET,
014-004	014-001	05/25/2016	335.00	6738	FLEUR DE LIS DR	39TH	SMOKE	SWBNET,
014-005	014-004	05/25/2016	420.00	400	39TH	BELLAIRE DR	SMOKE	SWBNET,
014-006	014-005	05/25/2016	415.00	441	39TH	BELLAIRE DR	SMOKE	SWBNET,
014-007	014-006	05/25/2016	300.00	6772	BELLAIRE DR	40TH	SMOKE	SWBNET,
014-008	014-007	05/25/2016	287.00	6830	BELLAIRE DR	SPENCER AV	SMOKE	SWBNET,
014-009	014-004	05/26/2016	330.00	6800	FLEUR DE LIS DR	40TH	SMOKE	SWBNET,
014-010	014-009	05/26/2016	375.00	344	40TH	BELLAIRE DR	SMOKE	SWBNET,
014-011	014-010	05/26/2016	385.00	456	40TH	BELLAIRE DR	SMOKE	SWBNET,
014-012	014-009	05/26/2016	296.00	6800 BLK	FLEUR DE LIS DR	SPENCER AV	SMOKE	SWBNET,
014-013	014-012	05/26/2016	415.00	412	SPENCER AV	BELLAIRE DR	SMOKE	SWBNET,
014-014	014-013	05/26/2016	412.00	446	SPENCER AV	BELLAIRE DR	SMOKE	SWBNET,
014-015	014-014	05/26/2016	300.00	6932	BELLAIRE DR	STAFFORD PL	SMOKE	SWBNET,
014-016	014-012	05/26/2016	302.00	6926	FLEUR DE LIS DR	STAFFORD PL	SMOKE	SWBNET,
014-017	014-016	05/26/2016	387.00	348	STAFFORD PL	BELLAIRE DR	SMOKE	SWBNET,
014-018	014-017	05/26/2016	339.00	400 BLK	STAFFORD PL	BELLAIRE DR	SMOKE	SWBNET,
014-019	014-012	05/26/2016	62.00	6191	FLEUR DE LIS DR	SPENCER AV	SMOKE	SWBNET,
014-020	014-019	05/26/2016	450.00	200	SPENCER AV	PONTCHARTRAIN BL	SMOKE	SWBNET,
014-021	014-020	05/27/2016	447.00	100 BLK	SPENCER AV	PONTCHARTRAIN BL	SMOKE	SWBNET,
014-022	014-021	05/27/2016	248.00	6928	PONTCHARTRAIN BL	STAFFORD PL	SMOKE	SWBNET,
014-023	014-019	05/27/2016	300.00	6927	FLEUR DE LIS DR	STAFFORD PL	SMOKE	SWBNET,
014-024	014-023	05/27/2016	453.00	150	STAFFORD PL	PONTCHARTRAIN BL	SMOKE	SWBNET,
014-026	013-006	05/27/2016	328.00	6661	FLEUR DE LIS DR	38TH	SMOKE	SWBNET,
014-027	014-026	05/27/2016	195.00	212	38TH	PONTCHARTRAIN BL	SMOKE	SWBNET,
014-028	014-026	05/27/2016	332.00	6701	FLEUR DE LIS DR	39TH	SMOKE	SWBNET,
014-029	014-028	05/27/2016	330.00	6700 BLK	FLEUR DE LIS DR	40TH	SMOKE	SWBNET,
014-030	014-029	05/30/2016	212.00	6819	FLEUR DE LIS DR	SPENCER AV	SMOKE	SWBNET,
014-031	014-029	05/27/2016	450.00	219	40TH	PONTCHARTRAIN BL	SMOKE	SWBNET,
014-032	014-031	05/31/2016	450.00	100 BLK	40TH	PONTCHARTRAIN BL	SMOKE	SWBNET,
014-033	014-032	05/31/2016	180.00	6818	PONTCHARTRAIN BL	SPENCER AV	SMOKE	SWBNET,
014-034	013-036	05/31/2016	340.00	6670	AVENUE B	38TH	SMOKE	SWBNET,
014-035	013-039	05/31/2016	345.00	6674	AVENUE A	38TH	SMOKE	SWBNET,
014-036	014-035	05/31/2016	115.00	118	38TH	PONTCHARTRAIN BL	SMOKE	SWBNET,
014-037	014-044	05/31/2016	300.00	6767	AVENUE A	40TH	SMOKE	SWBNET,
014-038	013-042	05/31/2016	330.00	6672	PONTCHARTRAIN BL	40TH	SMOKE	SWBNET,
014-039	014-038	05/31/2016	104.00	6708	PONTCHARTRAIN BL	38TH	SMOKE	SWBNET,
014-040	014-039	05/31/2016	213.00	6734	PONTCHARTRAIN BL	40TH	SMOKE	SWBNET,
014-041	014-040	05/31/2016	312.00	6774	PONTCHARTRAIN BL	40TH	SMOKE	SWBNET,
014-042	013-003	05/31/2016	300.00	6694	BELLAIRE DR	39TH	SMOKE	SWBNET,
014-043	014-042	05/31/2016	319.00	6732	BELLAIRE DR	39TH	SMOKE	SWBNET,
014-044	014-035	05/31/2016	297.00	6731	AVENUE A	40TH	SMOKE	SWBNET,
015-001	014-016	06/01/2016	299.00	6958	FLEUR DE LIS DR	HAY PL	SMOKE	SWBNET,
015-002	015-001	06/01/2016	300.00	338	HAY PL	ROY	SMOKE	SWBNET,
015-003	015-002	06/01/2016	288.00	7000 BLK	ROY	HAMMOND HW	SMOKE	SWBNET,
015-004	015-002	06/01/2016	300.00	430	HAY PL	KENISON	SMOKE	SWBNET,

015-005	015-004	06/01/2016	124.00	501	HAY PL	BELLAIRE DR	SMOKE	SWBNET,
015-006	015-004	06/01/2016	296.00	7000 BLK	KENISON	HAMMOND HW	SMOKE	SWBNET,
015-007	015-001	06/01/2016	375.00	7000 BLK	FLEUR DE LIS DR	HAMMOND HW	SMOKE	SWBNET,
015-008	015-007	06/01/2016	302.00	500	HAMMOND HW	ROY	SMOKE	SWBNET,
015-009	015-008	06/01/2016	208.00	516	HAMMOND HW	KENISON	SMOKE	SWBNET,
015-010	015-007	06/01/2016	58.00	7000 BLK	FLEUR DE LIS DR	HAMMOND HW	SMOKE	SWBNET,
015-011	015-010	06/01/2016	350.00	501	HAMMOND HW	KENISON	SMOKE	SWBNET,
015-012	015-011	06/01/2016	345.00	600 BLK	HAMMOND HW	BELLAIRE DR	SMOKE	SWBNET,
015-013	015-012	06/02/2016	80.00	600 BLK	HAMMOND HW	BELLAIRE DR	SMOKE	SWBNET,
015-014	015-013	06/02/2016	133.00	600 BLK	HAMMOND HW	BELLAIRE DR	SMOKE	SWBNET,
015-015	015-010	06/02/2016	322.00	305	HAMMOND HW	DERBES PL	SMOKE	SWBNET,
015-016	015-015	06/02/2016	333.00	201	HAMMOND HW	REGENT	SMOKE	SWBNET,
015-017	015-016	06/02/2016	245.00	7100 BLK	REGENT	ROBERT E LEE BL	SMOKE	SWBNET,
015-018	015-017	06/02/2016	50.00	201	W ROBERT E LEE BL	REGENT	SMOKE	SWBNET,
015-019	015-018	06/02/2016	285.00	115	W ROBERT E LEE BL	PONTCHARTRAIN BL	SMOKE	SWBNET,
015-020	015-017	06/02/2016	325.00	244	W ROBERT E LEE BL	REGENT	SMOKE	SWBNET,
015-021	015-020	06/02/2016	325.00	284	W ROBERT E LEE BL	REGENT	SMOKE	SWBNET,
015-022	015-021	06/02/2016	366.00	344	W ROBERT E LEE BL	REGENT	SMOKE	SWBNET,
015-023	015-022	06/02/2016	150.00	300 BLK	W ROBERT E LEE BL	REGENT	SMOKE	SWBNET,
015-024	015-018	06/02/2016	250.00	7227	REGENT	LAKE MARINA DR	SMOKE	SWBNET,
015-025	015-024	06/03/2016	253.00	7247	REGENT	LAKE MARINA DR	SMOKE	SWBNET,
015-026	015-025	06/03/2016	30.00	7200 BLK	REGENT	LAKE MARINA DR	SMOKE	SWBNET,
015-027	015-026	06/03/2016	281.00	100 BLK	LAKE MARINA DR	PONTCHARTRAIN BL	SMOKE	SWBNET,
015-028	015-027	06/03/2016	34.00	100 BLK	LAKE MARINA DR	PONTCHARTRAIN BL	SMOKE	SWBNET,
015-029	015-028	06/03/2016	18.00	8600 BLK	PONTCHARTRAIN BL	LAKE MARINA DR	SMOKE	SWBNET,
015-030	015-026	06/03/2016	376.00	236	LAKE MARINA DR	REGENT	SMOKE	SWBNET,
015-031	015-030	06/03/2016	397.00	318	LAKE MARINA DR	N MARINERS COVE	SMOKE	SWBNET,
015-056	015-057	11/14/2016	118.00	500 BLK	LAKE MARINA DR	N MARINERS COVE	SMOKE	SWBNET,
015-057	015-058	11/14/2016	238.00	400 BLK	LAKE MARINA DR	N MARINERS COVE	SMOKE	SWBNET,
015-058	015-059	11/14/2016	38.00	318	LAKE MARINA DR	N MARINERS COVE	SMOKE	SWBNET,
015-059	015-031	11/14/2016	170.00	318	LAKE MARINA DR	N MARINERS COVE	SMOKE	SWBNET,
024-027	024-002	06/29/2016	370.00	2000 BLK	MONROE	PANOLA	SMOKE	SWBNET,
024-028	024-006	07/15/2016	147.00	8900	SPRUCE	GEN OGDEN	SMOKE	SWBNET,
024-030	024-008	07/15/2016	14.00	8602	SPRUCE	LEONIDAS	SMOKE	SWBNET,
025-001	026-042	07/07/2016	351.00	2638	EAGLE	BELFAST	SMOKE	SWBNET,
025-002	025-001	07/07/2016	295.00	8839	BELFAST	GEN OGDEN	SMOKE	SWBNET,
025-003	025-001	07/07/2016	295.00	8701	BELFAST	MONROE	SMOKE	SWBNET,
025-004	025-001	07/07/2016	351.00	2537	EAGLE	APPLE	SMOKE	SWBNET,
025-005	025-004	07/07/2016	350.00	8843	APPLE	GEN OGDEN	SMOKE	SWBNET,
025-006	025-005	07/07/2016	351.00	2638	GEN OGDEN	BELFAST	SMOKE	SWBNET,
025-007	025-006	07/07/2016	26.00	8832	BELFAST	GEN OGDEN	SMOKE	SWBNET,
025-008	025-006	07/07/2016	350.00	8937	BELFAST	HOLLYGROVE	SMOKE	SWBNET,
025-008	025-010	07/07/2016	351.00	2620	HOLLYGROVE	BELFAST	SMOKE	SWBNET,
025-009	025-008	07/07/2016	350.00	9101	BELFAST	HAMILTON	SMOKE	SWBNET,
025-009	025-011	07/07/2016	352.00	2631	HAMILTON	BELFAST	SMOKE	SWBNET,
025-010	025-005	07/08/2016	351.00	8938	APPLE	HOLLYGROVE	SMOKE	SWBNET,
025-011	025-010	07/08/2016	350.00	9101	APPLE	HAMILTON	SMOKE	SWBNET,

025-012	025-005	07/08/2016	353.00	2438	GEN OGDEN	NELSON	SMOKE	SWBNET,
025-013	025-012	07/08/2016	296.00	2400 BLK	GEN OGDEN	S CLAIBORNE AV	SMOKE	SWBNET,
025-014	025-010	07/08/2016	353.00	2430	HOLLYGROVE	NELSON	SMOKE	SWBNET,
025-014	025-012	07/08/2016	350.00	8939	NELSON	HOLLYGROVE	SMOKE	SWBNET,
025-015	025-014	07/08/2016	297.00	9027	NELSON	HAMILTON	SMOKE	SWBNET,
025-016	025-014	07/08/2016	342.00	2400 BLK	HOLLYGROVE	S CLAIBORNE AV	SMOKE	SWBNET,
025-017	025-016	07/08/2016	296.00	8901	S CLAIBORNE AV	GEN OGDEN	SMOKE	SWBNET,
025-018	025-016	07/08/2016	297.00	9039	S CLAIBORNE AV	HAMILTON	SMOKE	SWBNET,
025-019	025-011	07/08/2016	349.00	2506	HAMILTON	NELSON	SMOKE	SWBNET,
025-021	025-004	07/11/2016	351.00	8638	APPLE	MONROE	SMOKE	SWBNET,
025-022	025-021	07/11/2016	349.00	2600 BLK	MONROE	BELFAST	SMOKE	SWBNET,
025-023	025-022	07/11/2016	295.00	8601	BELFAST	LEONIDAS	SMOKE	SWBNET,
025-024	025-021	07/15/2016	330.00	8601	APPLE	LEONIDAS	SMOKE	SWBNET,
025-025	025-024	07/11/2016	349.00	2600 BLK	LEONIDAS	BELFAST	SMOKE	SWBNET,
025-026	025-025	07/11/2016	296.00	2700 BLK	LEONIDAS	APRICOT	SMOKE	SWBNET,
025-027	025-024	07/11/2016	352.00	2439	LEONIDAS	NELSON	SMOKE	SWBNET,
025-028	025-027	07/11/2016	296.00	2400 BLK	LEONIDAS	S CLAIBORNE AV	SMOKE	SWBNET,
025-029	025-024	07/11/2016	40.00	8539	APPLE	LEONIDAS	SMOKE	SWBNET,
025-030	025-029	07/11/2016	349.00	2600 BLK	LEONIDAS	BELFAST	SMOKE	SWBNET,
025-031	025-030	07/11/2016	296.00	2700 BLK	LEONIDAS	APRICOT	SMOKE	SWBNET,
025-032	025-029	07/11/2016	352.00	2505	LEONIDAS	NELSON	SMOKE	SWBNET,
025-033	035-026	07/15/2016	275.00	8500 BLK	NELSON	LEONIDAS	SMOKE	SWBNET,
025-036	025-021	07/11/2016	354.00	2500	MONROE	NELSON	SMOKE	SWBNET,
025-037	025-036	07/11/2016	295.00	8600	NELSON	LEONIDAS	SMOKE	SWBNET,
025-039	025-038	07/11/2016	295.00	8603	S CLAIBORNE AV	LEONIDAS	SMOKE	SWBNET,
025-040	025-004	07/15/2016	354.00	2431	EAGLE	NELSON	SMOKE	SWBNET,
025-041	025-040	07/12/2016	300.00	8835	NELSON	GEN OGDEN	SMOKE	SWBNET,
025-042	025-040	07/12/2016	295.00	8700	NELSON	MONROE	SMOKE	SWBNET,
025-043	025-040	07/12/2016	341.00	2400 BLK	EAGLE	S CLAIBORNE AV	SMOKE	SWBNET,
025-044	025-043	07/14/2016	300.00	8841	S CLAIBORNE AV	GEN OGDEN	SMOKE	SWBNET,
025-045	025-043	07/14/2016	297.00	8707	S CLAIBORNE AV	MONROE	SMOKE	SWBNET,
025-046	001-002	07/14/2016	296.00	9101	S CLAIBORNE AV	HAMILTON	SMOKE	SWBNET,
025-047	026-043	07/13/2016	298.00	2701	GEN OGDEN	BELFAST	SMOKE	SWBNET,
025-048	026-040	07/13/2016	299.00	2700 BLK	MONROE	BELFAST	SMOKE	SWBNET,
026-001	027-014	07/13/2016	330.00	3036	EAGLE	COLAPISSA	SMOKE	SWBNET,
026-002	026-001	07/14/2016	350.00	8800 BLK	COLAPISSA	GEN OGDEN	SMOKE	SWBNET,
026-002	026-014	07/14/2016	350.00	3036	GEN OGDEN	COLAPISSA	SMOKE	SWBNET,
026-003	026-002	07/14/2016	294.00	3132	GEN OGDEN	OLEANDER	SMOKE	SWBNET,
026-004	026-002	07/14/2016	352.00	8950	COLAPISSA	HOLLYGROVE	SMOKE	SWBNET,
026-004	026-016	07/14/2016	350.00	3000 BLK	HOLLYGROVE	COLAPISSA	SMOKE	SWBNET,
026-005	026-004	07/14/2016	209.00	3120	HOLLYGROVE	OLEANDER	SMOKE	SWBNET,
026-006	026-004	07/14/2016	295.00	9036	COLAPISSA	HAMILTON	SMOKE	SWBNET,
026-007	026-001	07/14/2016	8.00	8739	COLAPISSA	EAGLE	SMOKE	SWBNET,
026-008	026-007	07/14/2016	343.00	8639	COLAPISSA	MONROE	SMOKE	SWBNET,
026-009	026-008	07/13/2016	315.00	3000	MONROE	EARHART BL	SMOKE	SWBNET,
026-010	026-008	07/13/2016	351.00	8607	COLAPISSA	LEONIDAS	SMOKE	SWBNET,
026-011	026-010	07/13/2016	197.00	3016	LEONIDAS	EARHART BL	SMOKE	SWBNET,

026-012	026-007	07/15/2016	295.00	3001	EAGLE	FIG	SMOKE	SWBNET,
026-013	026-007	07/15/2016	296.00	3121	EAGLE	OLEANDER	SMOKE	SWBNET,
026-014	026-027	07/15/2016	351.00	8832	FIG	GEN OGDEN	SMOKE	SWBNET,
026-015	026-014	07/15/2016	230.00	2910	GEN OGDEN	EARHART BL	SMOKE	SWBNET,
026-016	026-014	07/15/2016	351.00	8939	FIG	HOLLYGROVE	SMOKE	SWBNET,
026-017	026-016	07/13/2016	351.00	2904	HOLLYGROVE	PRITCHARD PL	SMOKE	SWBNET,
026-018	026-017	07/13/2016	135.00	8915	PRITCHARD PL	EARHART BL	SMOKE	SWBNET,
026-019	026-016	07/13/2016	351.00	9034	FIG	HAMILTON	SMOKE	SWBNET,
026-020	026-019	07/13/2016	45.00	3000	HAMILTON	FIG	SMOKE	SWBNET,
026-021	026-020	07/13/2016	273.00	3034	HAMILTON	COLAPISSA	SMOKE	SWBNET,
026-022	026-017	07/13/2016	351.00	9039	PRITCHARD PL	HAMILTON	SMOKE	SWBNET,
026-022	026-019	07/13/2016	351.00	2900	BLK HAMILTON	PRITCHARD PL	SMOKE	SWBNET,
026-023	026-022	07/13/2016	296.00	2811	HAMILTON	EARHART BL	SMOKE	SWBNET,
026-024	002-006	07/15/2016	205.00	9111	APRICOT	EARHART BL	SMOKE	SWBNET,
026-025	027-034	07/13/2016	220.00	3114	HAMILTON	COLAPISSA	SMOKE	SWBNET,
026-026	002-003	07/15/2016	180.00	9123	COLAPISSA	HAMILTON	SMOKE	SWBNET,
026-027	026-001	07/13/2016	350.00	3000	BLK EAGLE	FIG	SMOKE	SWBNET,
026-028	026-027	07/13/2016	8.00	8801	FIG	EAGLE	SMOKE	SWBNET,
026-029	026-028	07/13/2016	90.00	2941	EAGLE	EARHART BL	SMOKE	SWBNET,
026-030	026-027	07/15/2016	349.00	2838	EAGLE	PRITCHARD PL	SMOKE	SWBNET,
026-031	026-030	07/15/2016	200.00	8826	PRITCHARD PL	EARHART BL	SMOKE	SWBNET,
026-032	026-030	07/07/2016	351.00	8702	PRITCHARD PL	MONROE	SMOKE	SWBNET,
026-033	026-032	07/07/2016	282.00	2930	MONROE	EARHART BL	SMOKE	SWBNET,
026-034	026-032	07/07/2016	330.00	8600	PRITCHARD PL	LEONIDAS	SMOKE	SWBNET,
026-035	026-034	07/07/2016	40.00	8530	PRITCHARD PL	LEONIDAS	SMOKE	SWBNET,
026-036	026-035	07/07/2016	295.00	2941	LEONIDAS	FIG	SMOKE	SWBNET,
026-037	026-035	07/07/2016	354.00	2800	BLK LEONIDAS	APRICOT	SMOKE	SWBNET,
026-038	026-037	07/07/2016	276.00	8500	APRICOT	JOLIET	SMOKE	SWBNET,
026-039	026-034	07/07/2016	299.00	2800	BLK LEONIDAS	APRICOT	SMOKE	SWBNET,
026-040	026-032	07/07/2016	353.00	2800	BLK MONROE	APRICOT	SMOKE	SWBNET,
026-040	026-042	07/07/2016	351.00	8700	APRICOT	MONROE	SMOKE	SWBNET,
026-041	026-040	07/07/2016	295.00	8600	APRICOT	LEONIDAS	SMOKE	SWBNET,
026-042	026-030	07/07/2016	353.00	2800	EAGLE	APRICOT	SMOKE	SWBNET,
026-043	026-042	07/07/2016	350.00	8862	APRICOT	GEN OGDEN	SMOKE	SWBNET,
026-044	026-043	07/07/2016	294.00	2830	GEN OGDEN	EARHART BL	SMOKE	SWBNET,
026-045	026-043	07/07/2016	293.00	8941	APRICOT	HOLLYGROVE	SMOKE	SWBNET,
026-046	025-008	07/08/2016	350.00	2724	HOLLYGROVE	APRICOT	SMOKE	SWBNET,
026-047	026-046	07/08/2016	189.00	9020	APRICOT	EARHART BL	SMOKE	SWBNET,
026-048	025-009	07/08/2016	261.00	2735	HAMILTON	EARHART BL	SMOKE	SWBNET,
026-049	036-017	07/08/2016	300.00	8500	BLK FIG	LEONIDAS	SMOKE	SWBNET,
026-050	026-028	07/08/2016	289.00	8700	BLK FIG	EARHART BL	SMOKE	SWBNET,
026-051	026-017	07/14/2016	53.00	2825	HOLLYGROVE	EARHART BL	SMOKE	SWBNET,
027-001	027-SPS3	07/14/2016	24.00	8731	OLIVE	EAGLE	SMOKE	SWBNET,
027-002	027-001	07/08/2016	242.00	8701	OLIVE	MONROE	SMOKE	SWBNET,
027-003	027-073	07/08/2016	231.00	3310	MONROE	FORSHEY	SMOKE	SWBNET,
027-005	027-004	07/08/2016	296.00	3536	MONROE	PALM	SMOKE	SWBNET,
027-006	027-004	07/08/2016	296.00	8738	EDINBURGH	EAGLE	SMOKE	SWBNET,

027-007	027-004	07/08/2016	349.00	8534	EDINBURGH	LEONIDAS	SMOKE	SWBNET,
027-008	027-007	07/08/2016	9.00	3500	LEONIDAS	EDINBURGH	SMOKE	SWBNET,
027-009	027-SPS3	07/14/2016	117.00	8738	OLIVE	EAGLE	SMOKE	SWBNET,
027-010	027-009	07/08/2016	350.00	3434	EAGLE	EDINBURGH	SMOKE	SWBNET,
027-011	027-010	07/08/2016	350.00	3600	EAGLE	PALM	SMOKE	SWBNET,
027-012	027-009	07/08/2016	350.00	3305	EAGLE	FORSHEY	SMOKE	SWBNET,
027-013	027-012	07/08/2016	330.00	3201	EAGLE	OLEANDER	SMOKE	SWBNET,
027-014	027-013	07/08/2016	40.00	3120	EAGLE	OLEANDER	SMOKE	SWBNET,
027-015	027-011	07/08/2016	350.00	8840	PALM	GEN OGDEN	SMOKE	SWBNET,
027-015	027-019	07/11/2016	325.00	3500 BLK	GEN OGDEN	PALM	SMOKE	SWBNET,
027-016	027-015	07/11/2016	350.00	9001	PALM	HOLLYGROVE	SMOKE	SWBNET,
027-016	027-020	07/11/2016	352.00	3500 BLK	HOLLYGROVE	PALM	SMOKE	SWBNET,
027-017	027-016	07/11/2016	290.00	9036	PALM	HAMILTON	SMOKE	SWBNET,
027-018	027-010	07/11/2016	350.00	8800 BLK	EDINBURGH	GEN OGDEN	SMOKE	SWBNET,
027-018	027-023	07/14/2016	350.00	3514	GEN OGDEN	EDINBURGH	SMOKE	SWBNET,
027-020	027-024	07/11/2016	350.00	3430	HOLLYGROVE	EDINBURGH	SMOKE	SWBNET,
027-020	027-075	07/14/2016	314.00	8900 BLK	EDINBURGH	HOLLYGROVE	SMOKE	SWBNET,
027-021	027-020	07/11/2016	350.00	9036	EDINBURGH	HAMILTON	SMOKE	SWBNET,
027-021	027-025	07/11/2016	349.00	3400 BLK	HAMILTON	EDINBURGH	SMOKE	SWBNET,
027-022	027-021	07/11/2016	295.00	3534	HAMILTON	PALM	SMOKE	SWBNET,
027-023	027-009	07/11/2016	350.00	8834	OLIVE	GEN OGDEN	SMOKE	SWBNET,
027-024	027-023	07/11/2016	349.00	8936	OLIVE	HOLLYGROVE	SMOKE	SWBNET,
027-025	027-024	07/11/2016	350.00	9038	OLIVE	HAMILTON	SMOKE	SWBNET,
027-026	027-023	07/11/2016	351.00	3300 BLK	GEN OGDEN	FORSHEY	SMOKE	SWBNET,
027-027	027-026	07/11/2016	296.00	8936	FORSHEY	HOLLYGROVE	SMOKE	SWBNET,
027-028	027-026	07/11/2016	160.00	3220	GEN OGDEN	OLEANDER	SMOKE	SWBNET,
027-029	027-024	07/11/2016	350.00	3225	HOLLYGROVE	FORSHEY	SMOKE	SWBNET,
027-030	027-025	07/12/2016	350.00	3300	HAMILTON	FORSHEY	SMOKE	SWBNET,
027-030	027-029	07/12/2016	350.00	9037	FORSHEY	HAMILTON	SMOKE	SWBNET,
027-031	027-030	07/12/2016	260.00	3204	HAMILTON	OLEANDER	SMOKE	SWBNET,
027-032	027-029	07/12/2016	330.00	3203	HOLLYGROVE	OLEANDER	SMOKE	SWBNET,
027-033	027-032	07/12/2016	302.00	9000 BLK	OLEANDER	HAMILTON	SMOKE	SWBNET,
027-034	003-020	07/12/2016	330.00	9102	OLEANDER	HAMILTON	SMOKE	SWBNET,
027-036	027-013	07/12/2016	7.00	8801	OLEANDER	EAGLE	SMOKE	SWBNET,
027-037	027-036	07/14/2016	348.00	8839	OLEANDER	GEN OGDEN	SMOKE	SWBNET,
027-038	027-013	07/12/2016	296.00	8703	OLEANDER	MONROE	SMOKE	SWBNET,
027-039	027-036	07/12/2016	243.00	3230	EAGLE	FORSHEY	SMOKE	SWBNET,
027-040	027-014	07/12/2016	300.00	8838	OLEANDER	GEN OGDEN	SMOKE	SWBNET,
027-041	026-003	07/12/2016	39.00	3130	GEN OGDEN	OLEANDER	SMOKE	SWBNET,
027-042	027-041	07/12/2016	202.00	8926	OLEANDER	HOLLYGROVE	SMOKE	SWBNET,
027-043	003-008	07/12/2016	285.00	9100 BLK	OLEANDER	HAMILTON	SMOKE	SWBNET,
027-044	027-012	07/12/2016	8.00	8800	FORSHEY	EAGLE	SMOKE	SWBNET,
027-045	027-044	07/12/2016	287.00	8836	FORSHEY	GEN OGDEN	SMOKE	SWBNET,
027-046	027-044	07/14/2016	295.00	3334	EAGLE	OLIVE	SMOKE	SWBNET,
027-047	026-008	07/12/2016	333.00	3138	MONROE	OLEANDER	SMOKE	SWBNET,
027-048	027-047	07/12/2016	297.00	8600	OLEANDER	LEONIDAS	SMOKE	SWBNET,
027-049	026-010	07/14/2016	332.00	3100 BLK	LEONIDAS	OLEANDER	SMOKE	SWBNET,

027-050	027-053	07/13/2016	330.00	3202	LEONIDAS	OLEANDER	SMOKE	SWBNET,
027-051	027-050	07/13/2016	295.00	8501	OLEANDER	JOLIET	SMOKE	SWBNET,
027-052	027-050	07/13/2016	297.00	8639	OLEANDER	MONROE	SMOKE	SWBNET,
027-053	037-050	07/14/2016	319.00	8538	FORSHEY	LEONIDAS	SMOKE	SWBNET,
027-054	027-053	07/14/2016	185.00	3323	LEONIDAS	OLIVE	SMOKE	SWBNET,
027-055	027-053	07/14/2016	350.00	8640	FORSHEY	MONROE	SMOKE	SWBNET,
027-056	027-055	07/13/2016	165.00	8722	FORSHEY	EAGLE	SMOKE	SWBNET,
027-057	027-055	07/13/2016	295.00	3201	MONROE	OLEANDER	SMOKE	SWBNET,
027-058	027-002	07/13/2016	350.00	8605	OLIVE	LEONIDAS	SMOKE	SWBNET,
027-059	027-058	07/13/2016	50.00	3416	LEONIDAS	OLIVE	SMOKE	SWBNET,
027-060	027-059	07/13/2016	20.00	3416	LEONIDAS	OLIVE	SMOKE	SWBNET,
027-061	027-060	07/13/2016	195.00	3400	LEONIDAS	EDINBURGH	SMOKE	SWBNET,
027-062	027-059	07/13/2016	215.00	3400	LEONIDAS	EDINBURGH	SMOKE	SWBNET,
027-063	027-058	07/14/2016	206.00	8515	OLIVE	JOLIET	SMOKE	SWBNET,
028-021	028-011	10/10/2016	342.00	3800 BLK	EAGLE	DIXON	SMOKE	SWBNET,
028-022	028-021	10/10/2016	19.00	8801	DIXON	AIRLINE HW	SMOKE	SWBNET,
028-024	028-022	10/10/2016	295.00	3929	EAGLE	PEACH	SMOKE	SWBNET,
028-025	028-021	10/10/2016	350.00	4001	EAGLE	PEACH	SMOKE	SWBNET,
028-026	028-025	10/10/2016	348.00	8700 BLK	PEACH	MONROE	SMOKE	SWBNET,
028-027	028-069	10/19/2016	140.00	3900 BLK	MONROE	AIRLINE HW	SMOKE	SWBNET,
028-028	028-027	10/10/2016	30.00	3801	MONROE	AIRLINE HW	SMOKE	SWBNET,
028-029	028-026	10/10/2016	120.00	8600 BLK	PEACH	AIRLINE HW	SMOKE	SWBNET,
028-030	028-025	10/17/2016	352.00	8834	PEACH	GEN OGDEN	SMOKE	SWBNET,
028-031	028-030	10/10/2016	348.00	3900	GEN OGDEN	DIXON	SMOKE	SWBNET,
028-032	028-038	10/10/2016	185.00	8800 BLK	DIXON	AIRLINE HW	SMOKE	SWBNET,
028-033	028-031	10/10/2016	195.00	3800 BLK	GEN OGDEN	AIRLINE HW	SMOKE	SWBNET,
028-034	028-031	10/10/2016	355.00	8936	DIXON	HOLLYGROVE	SMOKE	SWBNET,
028-035	028-034	10/10/2016	310.00	3801	HOLLYGROVE	PALMETTO	SMOKE	SWBNET,
028-036	028-035	10/10/2016	173.00	8905	PALMETTO	AIRLINE HW	SMOKE	SWBNET,
028-037	028-035	10/10/2016	296.00	9033	PALMETTO	HAMILTON	SMOKE	SWBNET,
028-038	028-031	10/10/2016	27.00	8835	DIXON	GEN OGDEN	SMOKE	SWBNET,
028-039	028-030	10/10/2016	320.00	8939	PEACH	HOLLYGROVE	SMOKE	SWBNET,
028-040	028-039	10/10/2016	37.00	9047	PEACH	HOLLYGROVE	SMOKE	SWBNET,
028-041	028-040	10/10/2016	290.00	3900	HOLLYGROVE	DIXON	SMOKE	SWBNET,
028-042	028-040	10/11/2016	353.00	9000 BLK	PEACH	HAMILTON	SMOKE	SWBNET,
028-043	028-042	10/11/2016	348.00	3900	HAMILTON	DIXON	SMOKE	SWBNET,
028-044	028-043	10/11/2016	295.00	3800 BLK	HAMILTON	PALMETTO	SMOKE	SWBNET,
028-045	028-043	10/11/2016	305.00	9004	DIXON	HOLLYGROVE	SMOKE	SWBNET,
028-046	027-015	10/11/2016	350.00	3638	GEN OGDEN	STROELITZ	SMOKE	SWBNET,
028-047	028-046	10/11/2016	215.00	3716	GEN OGDEN	PALMETTO	SMOKE	SWBNET,
028-048	028-046	10/11/2016	295.00	8804	STROELITZ	EAGLE	SMOKE	SWBNET,
028-049	028-046	10/11/2016	295.00	8937	STROELITZ	HOLLYGROVE	SMOKE	SWBNET,
028-050	027-069	10/11/2016	350.00	3636	MONROE	STROELITZ	SMOKE	SWBNET,
028-051	028-050	10/11/2016	194.00	3700 BLK	MONROE	PALMETTO	SMOKE	SWBNET,
028-052	027-070	10/11/2016	350.00	3637	LEONIDAS	STROELITZ	SMOKE	SWBNET,
028-053	028-052	10/11/2016	30.00	8535	STROELITZ	LEONIDAS	SMOKE	SWBNET,
028-054	028-053	10/11/2016	265.00	8503	STROELITZ	JOLIET	SMOKE	SWBNET,

028-055	028-052	10/11/2016	28.00	8603	STROELITZ	LEONIDAS	SMOKE	SWBNET,
028-056	028-055	10/19/2016	270.00	8600 BLK	STROELITZ	MONROE	SMOKE	SWBNET,
028-057	028-052	10/11/2016	226.00	3700 BLK	LEONIDAS	PALMETTO	SMOKE	SWBNET,
028-058	028-057	10/12/2016	22.00	3700 BLK	LEONIDAS	PALMETTO	SMOKE	SWBNET,
028-059	028-058	10/12/2016	25.00	8534	PALMETTO	LEONIDAS	SMOKE	SWBNET,
028-060	028-059	10/12/2016	275.00	8504	PALMETTO	JOLIET	SMOKE	SWBNET,
028-061	028-058	10/12/2016	303.00	8634	PALMETTO	MONROE	SMOKE	SWBNET,
028-062	027-016	10/19/2016	317.00	3631	HOLLYGROVE	STROELITZ	SMOKE	SWBNET,
028-063	004-015	10/12/2016	323.00	9101	STROELITZ	HAMILTON	SMOKE	SWBNET,
028-064	028-063	10/12/2016	233.00	3720	HAMILTON	PALMETTO	SMOKE	SWBNET,
028-065	028-064	10/12/2016	315.00	9000	PALMETTO	AIRLINE HW	SMOKE	SWBNET,
028-067	004-018	10/19/2016	261.00	9106	PALMETTO	HAMILTON	SMOKE	SWBNET,
028-068	004-025	10/12/2016	295.00	9109	PALMETTO	HAMILTON	SMOKE	SWBNET,
028-069	028-026	10/12/2016	68.00	3900 BLK	MONROE	AIRLINE HW	SMOKE	SWBNET,
029-001	028-025	10/12/2016	350.00	4039	EAGLE	MARKS	SMOKE	SWBNET,
029-002	028-030	10/12/2016	351.00	4036	GEN OGDEN	MARKS	SMOKE	SWBNET,
029-002	029-001	10/12/2016	351.00	8842	MARKS	GEN OGDEN	SMOKE	SWBNET,
029-003	028-040	10/13/2016	351.00	4000 BLK	HOLLYGROVE	MARKS	SMOKE	SWBNET,
029-003	029-002	10/13/2016	352.00	8900 BLK	MARKS	HOLLYGROVE	SMOKE	SWBNET,
029-004	029-003	10/13/2016	295.00	9038	MARKS	HAMILTON	SMOKE	SWBNET,
029-005	028-026	10/13/2016	349.00	4000 BLK	MONROE	MARKS	SMOKE	SWBNET,
029-005	029-001	10/13/2016	349.00	8700 BLK	MARKS	MONROE	SMOKE	SWBNET,
029-006	029-005	10/13/2016	350.00	8606	MARKS	LEONIDAS	SMOKE	SWBNET,
029-007	029-006	10/13/2016	350.00	4100 BLK	LEONIDAS	PEAR	SMOKE	SWBNET,
029-008	029-007	10/13/2016	170.00	8510	PEAR	PONTCHARTRAIN BL	SMOKE	SWBNET,
029-009	029-001	10/13/2016	351.00	4134	EAGLE	PEAR	SMOKE	SWBNET,
029-010	029-002	10/13/2016	350.00	4136	GEN OGDEN	PEAR	SMOKE	SWBNET,
029-010	029-009	10/13/2016	350.00	8911	PEAR	GEN OGDEN	SMOKE	SWBNET,
029-011	029-010	10/13/2016	295.00	8900 BLK	PEAR	HOLLYGROVE	SMOKE	SWBNET,
029-012	029-005	10/14/2016	345.00	4200	MONROE	PEAR	SMOKE	SWBNET,
029-012	029-009	10/14/2016	350.00	8702	PEAR	MONROE	SMOKE	SWBNET,
029-013	029-012	10/14/2016	295.00	8600	PEAR	LEONIDAS	SMOKE	SWBNET,
029-014	029-012	10/14/2016	300.00	4226	MONROE	PONTCHARTRAIN BL	SMOKE	SWBNET,
029-015	029-014	10/14/2016	350.00	8600 BLK	PONTCHARTRAIN BL	LEONIDAS	SMOKE	SWBNET,
029-016	029-009	10/14/2016	350.00	4234	EAGLE	HEATON	SMOKE	SWBNET,
029-017	029-016	10/14/2016	248.00	8700	HEATON	PONTCHARTRAIN BL	SMOKE	SWBNET,
029-018	029-016	10/14/2016	145.00	4300 BLK	EAGLE	PONTCHARTRAIN BL	SMOKE	SWBNET,
029-019	029-018	10/14/2016	333.00	4700 BLK	PONTCHARTRAIN BL	GEN OGDEN	SMOKE	SWBNET,
029-020	029-010	10/17/2016	350.00	4238	GEN OGDEN	HEATON	SMOKE	SWBNET,
029-020	029-016	10/17/2016	348.00	8825	HEATON	GEN OGDEN	SMOKE	SWBNET,
029-021	029-020	10/17/2016	295.00	8900 BLK	HEATON	HOLLYGROVE	SMOKE	SWBNET,
029-022	029-003	10/17/2016	295.00	4137	HOLLYGROVE	PEAR	SMOKE	SWBNET,
029-023	028-042	10/17/2016	352.00	4000 BLK	HAMILTON	MARKS	SMOKE	SWBNET,
029-024	029-023	10/17/2016	350.00	4135	HAMILTON	PEAR	SMOKE	SWBNET,
029-025	029-024	10/17/2016	351.00	9000	PEAR	HOLLYGROVE	SMOKE	SWBNET,
029-026	029-025	10/17/2016	297.00	4230	HOLLYGROVE	HEATON	SMOKE	SWBNET,
029-027	029-024	10/17/2016	351.00	4241	HAMILTON	HEATON	SMOKE	SWBNET,

029-028	029-027	10/18/2016	351.00	9000 BLK	HEATON	HOLLYGROVE	SMOKE	SWBNET,
029-029	029-028	10/18/2016	295.00	4332	HOLLYGROVE	QUINCE	SMOKE	SWBNET,
029-030	029-027	10/19/2016	181.00	9100 BLK.	HEATON	MISTLETOE	SMOKE	SWBNET,
030-001	031-020	10/18/2016	215.00	701	DANTE	LEAKE AV	SMOKE	SWBNET,
030-002	030-001	10/18/2016	165.00	8559	LEAKE AV	HAMPSON	SMOKE	SWBNET,
030-003	030-002	10/18/2016	280.00	8138	HAMPSON	DUBLIN	SMOKE	SWBNET,
030-004	030-003	10/18/2016	240.00	605	DUBLIN	LEAKE AV	SMOKE	SWBNET,
030-005	030-004	10/18/2016	125.00	8129	LEAKE AV	ST CHARLES AV	SMOKE	SWBNET,
030-006	030-005	10/18/2016	175.00	8101	ST CHARLES AV	S CARROLLTON AV	SMOKE	SWBNET,
030-007	030-003	10/18/2016	350.00	8100	HAMPSON	S CARROLLTON AV	SMOKE	SWBNET,
030-008	030-007	10/10/2016	235.00	600	S CARROLLTON AV	ST CHARLES AV	SMOKE	SWBNET,
030-009	031-044	10/10/2016	330.00	702	FERN	HAMPSON	SMOKE	SWBNET,
030-010	030-009	10/10/2016	245.00	600 BLK	FERN	ST CHARLES AV	SMOKE	SWBNET,
030-011	030-009	10/10/2016	320.00	7934	HAMPSON	SHORT	SMOKE	SWBNET,
030-011	031-043	10/10/2016	325.00	700 BLK	SHORT	HAMPSON	SMOKE	SWBNET,
030-012	030-011	10/10/2016	228.00	601	SHORT	ST CHARLES AV	SMOKE	SWBNET,
030-013	030-011	10/10/2016	335.00	8036	HAMPSON	S CARROLLTON AV	SMOKE	SWBNET,
030-014	030-013	10/10/2016	235.00	601	S CARROLLTON AV	ST CHARLES AV	SMOKE	SWBNET,
030-015	042-037	10/10/2016	360.00	7839	ST CHARLES AV	FERN	SMOKE	SWBNET,
030-016	030-015	10/10/2016	325.00	7933	ST CHARLES AV	SHORT	SMOKE	SWBNET,
030-017	030-016	10/10/2016	325.00	8035	ST CHARLES AV	S CARROLLTON AV	SMOKE	SWBNET,
030-018	042-038	10/10/2016	350.00	7836	ST CHARLES AV	FERN	SMOKE	SWBNET,
030-019	030-018	10/10/2016	260.00	502	FERN	PEARL	SMOKE	SWBNET,
030-020	030-018	10/10/2016	165.00	7914	ST CHARLES AV	HUSO	SMOKE	SWBNET,
030-021	030-020	10/10/2016	320.00	500	HUSO	PEARL	SMOKE	SWBNET,
030-022	030-021	10/10/2016	110.00	7900 BLK	PEARL	FERN	SMOKE	SWBNET,
030-023	030-021	10/10/2016	115.00	7935	PEARL	SHORT	SMOKE	SWBNET,
030-024	030-020	10/10/2016	170.00	7932	ST CHARLES AV	SHORT	SMOKE	SWBNET,
030-025	030-024	10/12/2016	280.00	506	SHORT	PEARL	SMOKE	SWBNET,
030-026	030-024	10/12/2016	300.00	8040	ST CHARLES AV	S CARROLLTON AV	SMOKE	SWBNET,
030-027	030-026	10/12/2016	200.00	505	S CARROLLTON AV	LEAKE AV	SMOKE	SWBNET,
030-028	030-027	10/12/2016	50.00	503	S CARROLLTON AV	LEAKE AV	SMOKE	SWBNET,
030-029	030-028	10/12/2016	105.00	8013	LEAKE AV	SHORT	SMOKE	SWBNET,
030-030	042-044	10/16/2016	350.00	7839	DOMINICAN	FERN	SMOKE	SWBNET,
030-031	030-030	10/12/2016	329.00	440	FERN	PEARL	SMOKE	SWBNET,
030-032	030-031	10/12/2016	269.00	7936	PEARL	SHORT	SMOKE	SWBNET,
030-033	030-032	10/19/2016	57.00	7936	PEARL	SHORT	SMOKE	SWBNET,
030-034	031-021	10/12/2016	235.00	700	DUBLIN	HAMPSON	SMOKE	SWBNET,
030-035	031-018	10/12/2016	235.00	703	DUBLIN	HAMPSON	SMOKE	SWBNET,
030-036	031-019	10/12/2016	230.00	700	S CARROLLTON AV	HAMPSON	SMOKE	SWBNET,
030-037	030-033	10/12/2016	81.00	430	SHORT	LEAKE AV	SMOKE	SWBNET,
031-001	032-017	10/12/2016	341.00	1100	DANTE	ZIMPEL	SMOKE	SWBNET,
031-002	031-001	10/12/2016	351.00	8336	ZIMPEL	CAMBRONNE	SMOKE	SWBNET,
031-002	032-014	10/12/2016	340.00	1100	CAMBRONNE	ZIMPEL	SMOKE	SWBNET,
031-003	031-002	10/19/2016	345.00	8438	ZIMPEL	JOLIET	SMOKE	SWBNET,
031-004	031-003	10/13/2016	350.00	940	JOLIET	FRERET	SMOKE	SWBNET,
031-005	031-004	10/13/2016	260.00	910	JOLIET	LEAKE AV	SMOKE	SWBNET,

031-006	031-002	10/13/2016	350.00	1000	CAMBRONNE	FRERET	SMOKE	SWBNET,
031-006	031-009	10/13/2016	350.00	8327	FRERET	CAMBRONNE	SMOKE	SWBNET,
031-007	031-006	10/13/2016	295.00	8438	FRERET	JOLIET	SMOKE	SWBNET,
031-008	031-006	10/13/2016	300.00	900	CAMBRONNE	BURTHER	SMOKE	SWBNET,
031-009	031-001	10/13/2016	350.00	1000	DANTE	FRERET	SMOKE	SWBNET,
031-010	031-009	10/19/2016	349.00	828	DANTE	BURTHER	SMOKE	SWBNET,
031-011	031-010	10/13/2016	355.00	8338	BURTHER	CAMBRONNE	SMOKE	SWBNET,
031-012	031-011	10/13/2016	255.00	8439	BURTHER	LEAKE AV	SMOKE	SWBNET,
031-013	031-011	10/13/2016	276.00	809	CAMBRONNE	LEAKE AV	SMOKE	SWBNET,
031-014	031-010	10/13/2016	375.00	8140	BURTHER	DUBLIN	SMOKE	SWBNET,
031-015	031-014	10/13/2016	375.00	8100	BURTHER	S CARROLLTON AV	SMOKE	SWBNET,
031-016	031-015	10/13/2016	265.00	802	S CARROLLTON AV	MAPLE	SMOKE	SWBNET,
031-017	031-014	10/13/2016	350.00	800	DUBLIN	MAPLE	SMOKE	SWBNET,
031-018	031-017	10/13/2016	50.00	8141	MAPLE	DUBLIN	SMOKE	SWBNET,
031-019	031-018	10/13/2016	325.00	8100	MAPLE	S CARROLLTON AV	SMOKE	SWBNET,
031-020	031-010	10/13/2016	353.00	802	DANTE	MAPLE	SMOKE	SWBNET,
031-021	031-020	10/13/2016	345.00	8200	MAPLE	DUBLIN	SMOKE	SWBNET,
031-022	031-001	10/17/2016	375.00	8203	ZIMPEL	DUBLIN	SMOKE	SWBNET,
031-022	032-026	10/17/2016	345.00	1100	DUBLIN	ZIMPEL	SMOKE	SWBNET,
031-023	031-022	10/17/2016	375.00	8100	ZIMPEL	S CARROLLTON AV	SMOKE	SWBNET,
031-024	031-023	10/17/2016	280.00	1000	S CARROLLTON AV	FRERET	SMOKE	SWBNET,
031-025	031-009	10/12/2016	375.00	8202	FRERET	DUBLIN	SMOKE	SWBNET,
031-025	031-022	10/17/2016	350.00	1000	DUBLIN	FRERET	SMOKE	SWBNET,
031-026	031-025	10/17/2016	280.00	900	DUBLIN	BURTHER	SMOKE	SWBNET,
031-028	031-027	10/17/2016	260.00	910	S CARROLLTON AV	BURTHER	SMOKE	SWBNET,
031-029	031-032	10/17/2016	325.00	7936	ZIMPEL	SHORT	SMOKE	SWBNET,
031-030	031-029	10/17/2016	310.00	8034	ZIMPEL	S CARROLLTON AV	SMOKE	SWBNET,
031-031	031-030	10/18/2016	275.00	1001	S CARROLLTON AV	FRERET	SMOKE	SWBNET,
031-032	032-046	10/18/2016	347.00	1100	FERN	ZIMPEL	SMOKE	SWBNET,
031-033	031-029	10/18/2016	280.00	1010	SHORT	FRERET	SMOKE	SWBNET,
031-034	031-036	10/18/2016	355.00	938	FERN	FRERET	SMOKE	SWBNET,
031-035	031-034	10/18/2016	255.00	7932	FRERET	SHORT	SMOKE	SWBNET,
031-036	043-028	10/18/2016	355.00	7832	BURTHER	FERN	SMOKE	SWBNET,
031-037	031-036	10/18/2016	320.00	7934	BURTHER	SHORT	SMOKE	SWBNET,
031-038	031-037	10/18/2016	355.00	938	SHORT	FRERET	SMOKE	SWBNET,
031-039	031-038	10/18/2016	245.00	8034	FRERET	S CARROLLTON AV	SMOKE	SWBNET,
031-040	031-037	10/18/2016	330.00	8036	BURTHER	S CARROLLTON AV	SMOKE	SWBNET,
031-041	031-040	10/19/2016	276.00	929	S CARROLLTON AV	FRERET	SMOKE	SWBNET,
031-042	031-040	10/18/2016	265.00	807	S CARROLLTON AV	MAPLE	SMOKE	SWBNET,
031-043	031-037	10/18/2016	365.00	800 BLK	SHORT	MAPLE	SMOKE	SWBNET,
031-043	031-044	10/18/2016	320.00	7934	MAPLE	SHORT	SMOKE	SWBNET,
031-044	031-036	10/18/2016	361.00	800	FERN	MAPLE	SMOKE	SWBNET,
031-045	031-043	10/18/2016	335.00	8036	MAPLE	S CARROLLTON AV	SMOKE	SWBNET,
031-046	032-044	10/18/2016	265.00	1101	S CARROLLTON AV	ZIMPEL	SMOKE	SWBNET,
031-047	032-027	10/18/2016	260.00	1100	S CARROLLTON AV	ZIMPEL	SMOKE	SWBNET,
031-048	032-015	10/19/2016	290.00	1100	JOLIET	ZIMPEL	SMOKE	SWBNET,
031-049	031-034	10/18/2016	295.00	1038	FERN	ZIMPEL	SMOKE	SWBNET,

032-001	033-042	10/19/2016	331.00	1500	DANTE	JEANNETTE	SMOKE	SWBNET,
032-002	032-001	10/19/2016	352.00	8332	JEANNETTE	CAMBRONNE	SMOKE	SWBNET,
032-003	032-002	10/18/2016	345.00	8444	JEANNETTE	JOLIET	SMOKE	SWBNET,
032-004	032-003	10/18/2016	346.00	1400	JOLIET	WILLOW	SMOKE	SWBNET,
032-005	032-003	10/07/2016	298.00	1536	JOLIET	BIRCH	SMOKE	SWBNET,
032-006	032-002	10/07/2016	360.00	1400	CAMBRONNE	WILLOW	SMOKE	SWBNET,
032-006	032-010	10/07/2016	349.00	8338	WILLOW	CAMBRONNE	SMOKE	SWBNET,
032-007	032-006	10/18/2016	355.00	8438	WILLOW	JOLIET	SMOKE	SWBNET,
032-008	032-007	10/07/2016	275.00	1304	JOLIET	PLUM	SMOKE	SWBNET,
032-009	032-006	10/02/2016	289.00	1300	CAMBRONNE	PLUM	SMOKE	SWBNET,
032-010	032-001	10/07/2016	365.00	1400	DANTE	WILLOW	SMOKE	SWBNET,
032-011	032-010	10/07/2016	340.00	1300	DANTE	PLUM	SMOKE	SWBNET,
032-012	032-011	10/07/2016	347.00	8338	PLUM	CAMBRONNE	SMOKE	SWBNET,
032-013	032-012	10/07/2016	349.00	8438	PLUM	JOLIET	SMOKE	SWBNET,
032-014	032-012	10/07/2016	350.00	1200	BLK CAMBRONNE	OAK	SMOKE	SWBNET,
032-014	032-017	10/07/2016	350.00	8338	OAK	CAMBRONNE	SMOKE	SWBNET,
032-015	032-014	10/07/2016	349.00	8438	OAK	JOLIET	SMOKE	SWBNET,
032-016	032-015	10/07/2016	300.00	1238	JOLIET	PLUM	SMOKE	SWBNET,
032-017	032-011	10/07/2016	359.00	1202	DANTE	OAK	SMOKE	SWBNET,
032-018	032-010	10/07/2016	375.00	8200	WILLOW	DUBLIN	SMOKE	SWBNET,
032-019	032-018	10/10/2016	300.00	1400	BLK DUBLIN	JEANNETTE	SMOKE	SWBNET,
032-020	032-018	10/10/2016	358.00	8100	BLK WILLOW	S CARROLLTON AV	SMOKE	SWBNET,
032-021	032-020	10/10/2016	300.00	1436	S CARROLLTON AV	JEANNETTE	SMOKE	SWBNET,
032-023	032-011	10/10/2016	375.00	8200	PLUM	DUBLIN	SMOKE	SWBNET,
032-024	032-023	10/10/2016	354.00	8100	PLUM	S CARROLLTON AV	SMOKE	SWBNET,
032-025	032-024	10/10/2016	275.00	1200	S CARROLLTON AV	OAK	SMOKE	SWBNET,
032-026	032-017	10/10/2016	380.00	8200	OAK	DUBLIN	SMOKE	SWBNET,
032-026	032-023	10/10/2016	355.00	1200	DUBLIN	OAK	SMOKE	SWBNET,
032-027	032-026	10/10/2016	375.00	8100	OAK	S CARROLLTON AV	SMOKE	SWBNET,
032-028	033-017	10/17/2016	344.00	1500	FERN	JEANNETTE	SMOKE	SWBNET,
032-029	032-028	10/10/2016	325.00	7933	JEANNETTE	SHORT	SMOKE	SWBNET,
032-030	032-029	10/10/2016	239.00	8035	JEANNETTE	S CARROLLTON AV	SMOKE	SWBNET,
032-031	032-028	10/10/2016	25.00	1435	FERN	JEANNETTE	SMOKE	SWBNET,
032-032	032-031	10/10/2016	322.00	7930	JEANNETTE	SHORT	SMOKE	SWBNET,
032-033	032-032	10/11/2016	242.00	8034	JEANNETTE	S CARROLLTON AV	SMOKE	SWBNET,
032-034	032-032	10/18/2016	346.00	1401	SHORT	WILLOW	SMOKE	SWBNET,
032-036	032-035	10/11/2016	323.00	7934	WILLOW	SHORT	SMOKE	SWBNET,
032-037	032-036	10/11/2016	328.00	8034	WILLOW	S CARROLLTON AV	SMOKE	SWBNET,
032-038	032-037	10/11/2016	281.00	1437	S CARROLLTON AV	JEANNETTE	SMOKE	SWBNET,
032-039	032-037	10/11/2016	280.00	1301	S CARROLLTON AV	PLUM	SMOKE	SWBNET,
032-040	032-036	10/11/2016	350.00	1300	SHORT	PLUM	SMOKE	SWBNET,
032-040	032-045	10/11/2016	330.00	7934	PLUM	SHORT	SMOKE	SWBNET,
032-041	032-040	10/11/2016	305.00	8034	PLUM	S CARROLLTON AV	SMOKE	SWBNET,
032-042	032-041	10/18/2016	250.00	1201	S CARROLLTON AV	OAK	SMOKE	SWBNET,
032-043	032-040	10/11/2016	350.00	1200	SHORT	OAK	SMOKE	SWBNET,
032-043	032-046	10/11/2016	325.00	7938	OAK	SHORT	SMOKE	SWBNET,
032-044	032-043	10/11/2016	310.00	8034	OAK	S CARROLLTON AV	SMOKE	SWBNET,

032-045	032-035	10/11/2016	352.00	1300	FERN	PLUM	SMOKE	SWBNET,
032-046	032-045	10/11/2016	351.00	1200	FERN	OAK	SMOKE	SWBNET,
032-047	033-043	10/18/2016	308.00	1500	DUBLIN	JEANNETTE	SMOKE	SWBNET,
032-048	032-047	10/11/2016	300.00	8235	JEANNETTE	DANTE	SMOKE	SWBNET,
032-049	032-047	10/12/2016	28.00	1436	DUBLIN	JEANNETTE	SMOKE	SWBNET,
032-050	032-049	10/12/2016	295.00	8100	JEANNETTE	S CARROLLTON AV	SMOKE	SWBNET,
032-051	033-044	10/12/2016	275.00	1500	S CARROLLTON AV	JEANNETTE	SMOKE	SWBNET,
032-052	033-020	10/18/2016	305.00	1501	S CARROLLTON AV	JEANNETTE	SMOKE	SWBNET,
032-053	033-019	10/18/2016	290.00	1501	SHORT	JEANNETTE	SMOKE	SWBNET,
032-054	033-045	10/18/2016	290.00	1500	CAMBRONNE	JEANNETTE	SMOKE	SWBNET,
033-001	045-010	10/12/2016	350.00	7838	COHN	FERN	SMOKE	SWBNET,
033-002	033-001	10/12/2016	300.00	1940	FERN	SPRUCE	SMOKE	SWBNET,
033-003	033-001	10/12/2016	325.00	7900	BLK COHN	SHORT	SMOKE	SWBNET,
033-004	033-003	10/12/2016	325.00	8036	COHN	S CARROLLTON AV	SMOKE	SWBNET,
033-005	033-004	10/12/2016	33.00	1901	S CARROLLTON AV	COHN	SMOKE	SWBNET,
033-006	033-005	10/12/2016	235.00	1931	S CARROLLTON AV	SPRUCE	SMOKE	SWBNET,
033-007	033-001	10/13/2016	349.00	1800	FERN	HICKORY	SMOKE	SWBNET,
033-008	033-007	10/13/2016	310.00	7938	HICKORY	SHORT	SMOKE	SWBNET,
033-009	033-003	10/13/2016	350.00	1800	SHORT	HICKORY	SMOKE	SWBNET,
033-009	033-008	10/13/2016	14.00	8004	HICKORY	SHORT	SMOKE	SWBNET,
033-010	033-009	10/13/2016	250.00	8018	HICKORY	S CARROLLTON AV	SMOKE	SWBNET,
033-011	033-009	10/13/2016	350.00	1701	SHORT	GREEN	SMOKE	SWBNET,
033-012	033-011	10/13/2016	304.00	8034	GREEN	S CARROLLTON AV	SMOKE	SWBNET,
033-013	033-012	10/13/2016	231.00	1607	S CARROLLTON AV	BIRCH	SMOKE	SWBNET,
033-014	033-011	10/13/2016	295.00	1600	SHORT	BIRCH	SMOKE	SWBNET,
033-015	033-007	10/13/2016	348.00	1700	FERN	GREEN	SMOKE	SWBNET,
033-016	033-015	10/13/2016	285.00	7938	GREEN	SHORT	SMOKE	SWBNET,
033-017	033-015	10/13/2016	353.00	1600	FERN	BIRCH	SMOKE	SWBNET,
033-018	033-017	10/13/2016	305.00	7938	BIRCH	SHORT	SMOKE	SWBNET,
033-019	033-018	10/13/2016	19.00	8000	BIRCH	SHORT	SMOKE	SWBNET,
033-020	033-019	10/13/2016	322.00	8034	BIRCH	S CARROLLTON AV	SMOKE	SWBNET,
033-021	033-004	10/18/2016	350.00	1735	S CARROLLTON AV	HICKORY	SMOKE	SWBNET,
033-022	033-021	10/17/2016	275.00	1701	S CARROLLTON AV	GREEN	SMOKE	SWBNET,
033-023	033-004	10/17/2016	100.00	8100	COHN	S CARROLLTON AV	SMOKE	SWBNET,
033-024	033-023	10/17/2016	33.00	1900	S CARROLLTON AV	COHN	SMOKE	SWBNET,
033-026	033-025	10/17/2016	326.00	1806	S CARROLLTON AV	HICKORY	SMOKE	SWBNET,
033-027	033-026	10/17/2016	349.00	1700	S CARROLLTON AV	GREEN	SMOKE	SWBNET,
033-028	033-027	10/17/2016	280.00	1602	S CARROLLTON AV	BIRCH	SMOKE	SWBNET,
033-029	033-023	10/17/2016	380.00	8138	COHN	DUBLIN	SMOKE	SWBNET,
033-030	033-029	10/18/2016	350.00	1800	DUBLIN	HICKORY	SMOKE	SWBNET,
033-030	033-036	10/17/2016	379.00	8202	HICKORY	DUBLIN	SMOKE	SWBNET,
033-031	033-030	10/17/2016	350.00	1700	DUBLIN	GREEN	SMOKE	SWBNET,
033-031	033-037	10/17/2016	378.00	8200	GREEN	DUBLIN	SMOKE	SWBNET,
035-001	036-012	02/25/2016	350.00		FERN	BELFAST	SMOKE	SWBNET,
035-002	035-001	02/25/2016	326.00	7932	BELFAST	SHORT	SMOKE	SWBNET,
035-002	036-013	02/25/2016	350.00		SHORT	BELFAST	SMOKE	SWBNET,
035-003	035-002	02/25/2016	308.00		BELFAST	S CARROLLTON AV	SMOKE	SWBNET,

035-004	035-003	02/25/2016	280.00	S CARROLLTON AV	FONTAINEBLEAU DR	SMOKE	SWBNET,
035-005	035-002	02/25/2016	315.00 2600	SHORT	FONTAINEBLEAU DR	SMOKE	SWBNET,
035-006	035-005	02/25/2016	265.00	FONTAINEBLEAU DR	S CARROLLTON AV	SMOKE	SWBNET,
035-007	035-001	02/25/2016	312.00 2537	FERN	FONTAINEBLEAU DR	SMOKE	SWBNET,
035-008	035-007	02/25/2016	273.00 15	FONTAINEBLEAU DR	SHORT	SMOKE	SWBNET,
035-009	035-007	02/25/2016	68.00 2536	FERN	FONTAINEBLEAU DR	SMOKE	SWBNET,
035-010	035-009	02/25/2016	325.00 16	FONTAINEBLEAU DR	SHORT	SMOKE	SWBNET,
035-011	035-010	02/25/2016	310.00 1	FONTAINEBLEAU DR	S CARROLLTON AV	SMOKE	SWBNET,
035-012	035-011	02/26/2016	320.00 2511	S CARROLLTON AV	NELSON	SMOKE	SWBNET,
035-013	035-012	03/04/2016	250.00 8000	NELSON	SHORT	SMOKE	SWBNET,
035-014	035-012	02/26/2016	24.00 2435	S CARROLLTON AV	NELSON	SMOKE	SWBNET,
035-015	035-014	02/26/2016	160.00 2411	S CARROLLTON AV	S CLAIBORNE AV	SMOKE	SWBNET,
035-016	035-010	02/26/2016	317.00	SHORT	NELSON	SMOKE	SWBNET,
035-017	035-016	02/26/2016	25.00 7038	NELSON	FERN	SMOKE	SWBNET,
035-018	035-017	02/26/2016	243.00 7900	NELSON	FERN	SMOKE	SWBNET,
035-019	035-016	02/26/2016	350.00 2400	SHORT	S CLAIBORNE AV	SMOKE	SWBNET,
035-020	035-019	02/26/2016	140.00 8025	S CLAIBORNE AV	S CARROLLTON AV	SMOKE	SWBNET,
035-021	035-009	02/26/2016	320.00 2507	FERN	NELSON	SMOKE	SWBNET,
035-022	035-021	03/04/2016	25.00 7836	NELSON	BURDETTE	SMOKE	SWBNET,
035-023	035-021	02/26/2016	355.00 2401	FERN	S CLAIBORNE AV	SMOKE	SWBNET,
035-024	035-023	02/26/2016	275.00 7935	S CLAIBORNE AV	SHORT	SMOKE	SWBNET,
035-057	036-031	12/30/2016	282.00 2701	DUBLIN	BELFAST	SMOKE	SWBNET,
036-002	036-001	02/26/2016	53.00 3101	FERN	EARHART BL	SMOKE	SWBNET,
036-003	036-002	02/26/2016	194.00	FERN	COLAPISSA	SMOKE	SWBNET,
036-004	036-003	02/26/2016	330.00 8000	COLAPISSA	SHORT	SMOKE	SWBNET,
036-005	036-004	02/26/2016	350.00	SHORT	FIG	SMOKE	SWBNET,
036-005	036-009	02/29/2016	330.00 7935	FIG	SHORT	SMOKE	SWBNET,
036-006	036-005	02/29/2016	270.00 8033	FIG	S CARROLLTON AV	SMOKE	SWBNET,
036-007	036-004	02/26/2016	300.00	COLAPISSA	S CARROLLTON AV	SMOKE	SWBNET,
036-008	036-007	02/29/2016	276.00 3005	S CARROLLTON AV	FIG	SMOKE	SWBNET,
036-009	036-003	02/29/2016	351.00 3000	FERN	FIG	SMOKE	SWBNET,
036-010	036-009	02/29/2016	350.00	FERN	WALMSLEY AV	SMOKE	SWBNET,
036-011	036-010	02/29/2016	180.00	PRITCHARD PL	NOTRE DAME	SMOKE	SWBNET,
036-012	036-010	02/29/2016	351.00	FERN	WALMSLEY AV	SMOKE	SWBNET,
036-013	036-012	02/29/2016	325.00	WALMSLEY AV	SHORT	SMOKE	SWBNET,
036-014	026-035	12/30/2016	340.00 8502	PRITCHARD PL	JOLIET	SMOKE	SWBNET,
036-015	036-014	12/30/2016	337.00	JOLIET	APRICOT	SMOKE	SWBNET,
036-016	036-015	12/30/2016	289.00 8403	APRICOT	CAMBRONNE	SMOKE	SWBNET,
036-017	036-014	12/30/2016	340.00 2942	JOLIET	FIG	SMOKE	SWBNET,
036-018	036-014	12/30/2016	354.00 8400	PRITCHARD PL	CAMBRONNE	SMOKE	SWBNET,
036-019	036-018	12/30/2016	298.00	CAMBRONNE	APRICOT	SMOKE	SWBNET,
036-020	036-018	12/30/2016	340.00 3000	CAMBRONNE	FIG	SMOKE	SWBNET,
036-021	036-020	12/30/2016	23.00 2940	CAMBRONNE	FIG	SMOKE	SWBNET,
036-022	036-021	12/30/2016	351.00 8439	FIG	JOLIET	SMOKE	SWBNET,
036-023	036-018	12/30/2016	350.00 8300	PRITCHARD PL	DANTE	SMOKE	SWBNET,
036-024	036-023	12/30/2016	325.00 2805	DANTE	APRICOT	SMOKE	SWBNET,
036-025	036-024	12/30/2016	291.00 8335	APRICOT	CAMBRONNE	SMOKE	SWBNET,

036-026	036-024	12/30/2016	318.00	8201	APRICOT	DUBLIN	SMOKE	SWBNET,
036-037	036-034	02/29/2016	136.00		PRITCHARD PL	S CARROLLTON AV	SMOKE	SWBNET,
037-018	037-013	01/09/2016	350.00	3200	SHORT	OLEANDER	SMOKE	SWBNET,
037-020	037-015	11/09/2016	285.00	3201	S CARROLLTON AV	OLEANDER	SMOKE	SWBNET,
037-050	037-049	01/04/2016	30.00	8550	FORSHEY	LEONIDAS	SMOKE	SWBNET,
038-025	049-011	02/29/2016	110.00		DIXON	FERN	SMOKE	SWBNET,
038-026	038-025	02/29/2016	328.00		DIXON	SHORT	SMOKE	SWBNET,
038-027	038-026	02/28/2016	317.00		DIXON	S CARROLLTON AV	SMOKE	SWBNET,
038-028	038-027	02/29/2016	280.00	3801	S CARROLLTON AV	PALMETTO	SMOKE	SWBNET,
041-022	041-021	10/26/2016	292.00	312	LOWERLINE	PITT	TV SEWER	201604826405
046-027	046-028	03/01/2016	337.00	2400	LOWERLINE	S CLAIBORNE AV	SMOKE	SWBNET,
046-028	046-029	03/01/2016	325.00		LOWERLINE	NELSON	SMOKE	SWBNET,
046-029	046-030	03/04/2016	390.00	2541	LOWERLINE	FONTAINEBLEAU DR	SMOKE	SWBNET,
046-030	046-032	03/01/2016	384.00	7700	BELFAST	LOWERLINE	SMOKE	SWBNET,
046-031	046-030	03/01/2016	299.00	2730	LOWERLINE	APRICOT	SMOKE	SWBNET,
046-032	035-001	03/01/2016	345.00	7806	BELFAST	BURDETTE	SMOKE	SWBNET,
046-032	047-035	03/01/2016	355.00		BURDETTE	BELFAST	SMOKE	SWBNET,
046-033	046-032	03/01/2016	315.00	2600	BURDETTE	FONTAINEBLEAU DR	SMOKE	SWBNET,
046-034	046-033	03/01/2016	353.00	59	FONTAINEBLEAU DR	LOWERLINE	SMOKE	SWBNET,
046-035	046-037	03/01/2016	335.00	2400	BURDETTE	S CLAIBORNE AV	SMOKE	SWBNET,
046-036	046-035	03/02/2016	282.00		S CLAIBORNE AV	ADAMS	SMOKE	SWBNET,
046-037	046-040	03/04/2016	320.00		BURDETTE	NELSON	SMOKE	SWBNET,
046-038	046-037	03/01/2016	30.00	7736	NELSON	BURDETTE	SMOKE	SWBNET,
046-039	046-038	03/02/2016	265.00	7700	NELSON	ADAMS	SMOKE	SWBNET,
046-040	035-009	03/02/2016	350.00	40	FONTAINEBLEAU DR	BURDETTE	SMOKE	SWBNET,
046-041	046-040	03/02/2016	350.00	56	FONTAINEBLEAU DR	ADAMS	SMOKE	SWBNET,
046-042	046-041	03/02/2016	317.00		ADAMS	NELSON	SMOKE	SWBNET,
046-043	046-042	03/02/2016	296.00	2400	ADAMS	S CLAIBORNE AV	SMOKE	SWBNET,
046-044	035-023	03/02/2016	295.00	7801	S CLAIBORNE AV	BURDETTE	SMOKE	SWBNET,
046-045	035-022	03/02/2016	275.00	7800	NELSON	BURDETTE	SMOKE	SWBNET,
046-047	035-007	03/02/2016	282.00	41	FONTAINEBLEAU DR	BURDETTE	SMOKE	SWBNET,
047-001	048-058	03/02/2016	350.00	3100	BROADWAY	COLAPISSA	SMOKE	SWBNET,
047-002	047-001	03/03/2016	290.00		COLAPISSA	AUDUBON	SMOKE	SWBNET,
047-002	048-061	03/03/2016	351.00	3100	AUDUBON	COLAPISSA	SMOKE	SWBNET,
047-003	047-002	03/03/2016	245.00	7006	COLAPISSA	COLLEGE CT	SMOKE	SWBNET,
047-004	047-001	03/03/2016	290.00	7230	COLAPISSA	PINE	SMOKE	SWBNET,
047-005	047-004	03/03/2016	269.00		PINE	EARHART BL	SMOKE	SWBNET,
047-006	047-004	03/03/2016	267.00	7716	COLAPISSA	LOWERLINE	SMOKE	SWBNET,
047-007	047-006	03/03/2016	123.00	7730	COLAPISSA	BURDETTE	SMOKE	SWBNET,
047-008	047-006	03/03/2016	298.00	3000	LOWERLINE	FIG	SMOKE	SWBNET,
047-009	047-004	03/03/2016	352.00	3000	PINE	FIG	SMOKE	SWBNET,
047-010	047-001	03/02/2016	353.00	3000	BROADWAY	FIG	SMOKE	SWBNET,
047-011	047-010	03/02/2016	238.00	7231	FIG	PINE	SMOKE	SWBNET,
047-012	047-002	03/03/2016	354.00		AUDUBON	FIG	SMOKE	SWBNET,
047-012	047-010	03/03/2016	290.00	7100	FIG	AUDUBON	SMOKE	SWBNET,
047-013	047-012	03/03/2016	313.00	7000	FIG	COLLEGE CT	SMOKE	SWBNET,
047-014	047-010	03/03/2016	352.00	2904	BROADWAY	PRITCHARD PL	SMOKE	SWBNET,

047-015	047-014	03/04/2016	290.00	7230	PRITCHARD PL	PINE	SMOKE	SWBNET,
047-016	047-015	03/04/2016	296.00	2938	PINE	FIG	SMOKE	SWBNET,
047-017	047-015	03/04/2016	338.00	2801	PINE	WALMSLEY AV	SMOKE	SWBNET,
047-018	047-017	03/04/2016	31.00	2733	PINE	WALMSLEY AV	SMOKE	SWBNET,
047-021	047-012	03/04/2016	30.00	2939	AUDUBON	FIG	SMOKE	SWBNET,
047-022	047-021	03/04/2016	270.00	2900	AUDUBON	PRITCHARD PL	SMOKE	SWBNET,
047-023	047-019	03/04/2016	391.00	7004	PRITCHARD PL	VERSAILLES BL	SMOKE	SWBNET,
047-024	047-023	03/04/2016	95.00	6901	WOODRUFF	VERSAILLES BL	SMOKE	SWBNET,
047-025	047-024	03/03/2016	316.00	80	VERSAILLES BL	WALMSLEY AV	SMOKE	SWBNET,
047-026	047-014	02/24/2016	345.00	2800	BROADWAY	WALMSLEY AV	SMOKE	SWBNET,
047-027	047-026	02/24/2016	25.00	2730	BROADWAY	WALMSLEY AV	SMOKE	SWBNET,
047-028	047-027	02/24/2016	291.00	7100	WALMSLEY AV	AUDUBON	SMOKE	SWBNET,
047-029	047-028	02/24/2016	425.00	7000	WALMSLEY AV	VERSAILLES BL	SMOKE	SWBNET,
047-030	059-035	02/24/2016	306.00	78	VERSAILLES BL	WALMSLEY AV	SMOKE	SWBNET,
047-031	048-064	02/24/2016	320.00	3040	COLLEGE CT	COLAPISSA	SMOKE	SWBNET,
047-032	047-031	02/24/2016	396.00	2926	COLLEGE CT	FIG	SMOKE	SWBNET,
047-033	047-032	02/24/2016	20.00	2935	COLLEGE CT	FIG	SMOKE	SWBNET,
047-034	047-033	02/24/2016	198.00	2916	COLLEGE CT	PRITCHARD PL	SMOKE	SWBNET,
047-035	036-012	02/25/2016	351.00	7800	WALMSLEY AV	BURDETTE	SMOKE	SWBNET,
047-036	047-035	02/25/2016	278.00		WALMSLEY AV	LOWERLINE	SMOKE	SWBNET,
047-037	047-035	02/25/2016	345.00	2900	BURDETTE	FIG	SMOKE	SWBNET,
047-038	047-044	03/03/2016	255.00		BURDETTE	FIG	SMOKE	SWBNET,
047-039	036-009	02/25/2016	350.00	7804	FIG	BURDETTE	SMOKE	SWBNET,
047-040	047-039	02/25/2016	296.00	3040	BURDETTE	COLAPISSA	SMOKE	SWBNET,
047-041	036-003	02/25/2016	350.00		COLAPISSA	BURDETTE	SMOKE	SWBNET,
047-042	047-041	02/25/2016	202.00		BURDETTE	EARHART BL	SMOKE	SWBNET,
047-043	047-027	02/25/2016	230.00		WALMSLEY AV	PINE	SMOKE	SWBNET,
047-044	047-037	03/03/2016	47.00		BURDETTE	FIG	SMOKE	SWBNET,
047-045	047-024	03/03/2016	96.00		PRITCHARD PL	PANAMA CT	SMOKE	SWBNET,
049-001	169-020	02/25/2016	330.00	4800	EUPHROSINE	S GENOIS	SMOKE	SWBNET,
049-002	049-001	02/25/2016	128.00	1057	S GENOIS	WASHINGTON AV	SMOKE	SWBNET,
049-003	049-001	02/25/2016	312.00	1007	S GENOIS	PALMETTO	SMOKE	SWBNET,
049-004	049-001	02/25/2016	210.00		EUPHROSINE	WASHINGTON AV	SMOKE	SWBNET,
049-005	049-004	02/25/2016	508.00	4940	WASHINGTON AV	PALMETTO	SMOKE	SWBNET,
049-006	049-005	02/25/2016	162.00	7225	WASHINGTON AV	BROADWAY	SMOKE	SWBNET,
049-007	049-006	02/25/2016	291.00	7242	WASHINGTON AV	PINE	SMOKE	SWBNET,
049-008	049-007	02/26/2016	291.00		WASHINGTON AV	LOWERLINE	SMOKE	SWBNET,
049-009	049-007	02/26/2016	350.00	3932	PINE	DIXON	SMOKE	SWBNET,
049-010	049-009	02/26/2016	135.00	7108	DIXON	BROADWAY	SMOKE	SWBNET,
049-011	049-041	03/03/2016	160.00		DIXON	LOWERLINE	SMOKE	SWBNET,
049-012	049-011	02/26/2016	143.00		LOWERLINE	DIXON	SMOKE	SWBNET,
049-013	049-039	03/03/2016	330.00	3950	PINE	HOWARD	SMOKE	SWBNET,
049-014	049-009	02/26/2016	290.00	3335	PINE	HOWARD	SMOKE	SWBNET,
049-027	049-030	02/26/2016	364.00	4082	S GENOIS	DIXON	SMOKE	SWBNET,
049-028	049-027	02/26/2016	313.00	901	S GENOIS	HOWARD	SMOKE	SWBNET,
049-029	049-027	02/26/2016	275.00	4833	DIXON	S TELEMACHUS	SMOKE	SWBNET,
049-030	169-022	03/03/2016	339.00	4800	PALMETTO	S GENOIS	SMOKE	SWBNET,

049-031	049-030	02/26/2016	328.00	4836	PALMETTO	S TELEMACHUS	SMOKE	SWBNET,
049-032	049-031	02/26/2016	267.00	1021	S TELEMACHUS	WASHINGTON AV	SMOKE	SWBNET,
049-033	049-031	02/26/2016	195.00	4918	PALMETTO	WASHINGTON AV	SMOKE	SWBNET,
049-034	049-031	02/26/2016	366.00	943	S TELEMACHUS	DIXON	SMOKE	SWBNET,
049-035	049-034	02/26/2016	355.00	900	S TELEMACHUS	HOWARD	SMOKE	SWBNET,
049-036	049-034	02/26/2016	330.00	4936	DIXON	S CORTEZ	SMOKE	SWBNET,
049-037	049-036	02/26/2016	393.00	900	S CORTEZ	HOWARD	SMOKE	SWBNET,
049-039	049-009	03/03/2016	74.00	3900	PINE	DIXON	SMOKE	SWBNET,
049-040	049-039	03/03/2016	143.00		PINE	DIXON	SMOKE	SWBNET,
049-041	049-040	03/03/2016	110.00		DIXON	LOWERLINE	SMOKE	SWBNET,
050-001	051-009	03/03/2016	370.00		WALNUT	MAGAZINE	SMOKE	SWBNET,
050-002	050-001	02/26/2016	285.00	7050	MAGAZINE	AUDUBON	SMOKE	SWBNET,
050-003	050-001	02/29/2016	152.00	7000	MAGAZINE	WEST AV	SMOKE	SWBNET,
050-005	050-001	02/29/2016	305.00	171	WALNUT	CONSTANCE	SMOKE	SWBNET,
050-006	050-005	02/29/2016	164.00	7029	CONSTANCE	LEAKE AV	SMOKE	SWBNET,
050-007	050-005	02/29/2016	168.00		CONSTANCE	WEST AV	SMOKE	SWBNET,
051-001	052-012	02/29/2016	330.00	326	WALNUT	PERRIER	SMOKE	SWBNET,
051-002	051-001	02/29/2016	290.00	7038	PERRIER	AUDUBON	SMOKE	SWBNET,
051-002	052-013	02/29/2016	330.00		AUDUBON	PERRIER	SMOKE	SWBNET,
051-004	051-003	02/29/2016	285.00	243	BROADWAY	COLISEUM	SMOKE	SWBNET,
051-005	051-002	02/29/2016	290.00	303	AUDUBON	COLISEUM	SMOKE	SWBNET,
051-006	051-001	02/29/2016	340.00	301	WALNUT	COLISEUM	SMOKE	SWBNET,
051-007	051-006	03/01/2016	340.00	285	WALNUT	CHESTNUT	SMOKE	SWBNET,
051-008	051-007	03/01/2016	232.00	7050	CHESTNUT	AUDUBON	SMOKE	SWBNET,
051-009	051-007	03/01/2016	362.00	225	WALNUT	CAMP	SMOKE	SWBNET,
051-010	051-006	03/01/2016	290.00	7050	COLISEUM	AUDUBON	SMOKE	SWBNET,
051-011	051-010	03/01/2016	342.00	211	AUDUBON	CHESTNUT	SMOKE	SWBNET,
051-012	051-011	03/01/2016	275.00	7130	CHESTNUT	BROADWAY	SMOKE	SWBNET,
051-013	051-012	03/01/2016	286.00	286	BROADWAY	CAMP	SMOKE	SWBNET,
051-014	051-011	03/01/2016	359.00	227	AUDUBON	CAMP	SMOKE	SWBNET,
051-015	051-014	03/01/2016	232.20	7021	CAMP	WALNUT	SMOKE	SWBNET,
051-016	051-014	03/01/2016	233.00	7120	CAMP	BROADWAY	SMOKE	SWBNET,
051-017	051-016	03/01/2016	130.00	127	BROADWAY	LEAKE AV	SMOKE	SWBNET,
051-018	051-017	03/01/2016	93.00	117	LEAKE AV	MAGAZINE	SMOKE	SWBNET,
052-001	053-013	03/01/2016	350.00	500	AUDUBON	BENJAMIN	SMOKE	SWBNET,
052-002	052-001	03/01/2016	260.00	7130	BENJAMIN	BROADWAY	SMOKE	SWBNET,
052-003	052-001	03/01/2016	212.00	7010	BENJAMIN	WALNUT	SMOKE	SWBNET,
052-004	052-001	03/02/2016	330.00	450	AUDUBON	HURST	SMOKE	SWBNET,
052-005	052-004	03/02/2016	285.00		HURST	WALNUT	SMOKE	SWBNET,
052-006	052-005	03/02/2016	263.00	440	WALNUT	BENJAMIN	SMOKE	SWBNET,
052-007	052-005	03/02/2016	280.00	476	WALNUT	GARFIELD	SMOKE	SWBNET,
052-008	052-004	03/03/2016	349.00	444	AUDUBON	GARFIELD	SMOKE	SWBNET,
052-009	052-008	03/02/2016	285.00		GARFIELD	WALNUT	SMOKE	SWBNET,
052-010	052-009	03/02/2016	340.00	386	WALNUT	PITT	SMOKE	SWBNET,
052-011	052-010	03/02/2016	328.00	366	WALNUT	PRYTANIA	SMOKE	SWBNET,
052-012	052-011	03/02/2016	20.00	824	WALNUT	PRYTANIA	SMOKE	SWBNET,
052-013	052-012	03/14/2016	290.00	7038	PRYTANIA	AUDUBON	SMOKE	SWBNET,

052-017	052-008	03/14/2016	300.00	401	AUDUBON	PITT	SMOKE	SWBNET,
052-018	052-017	03/19/2016	330.00	373	AUDUBON	PRYTANIA	SMOKE	SWBNET,
053-003	053-001	03/14/2016	300.00	7042	HAMPSON	AUDUBON	SMOKE	SWBNET,
053-004	053-003	03/14/2016	335.00	621	AUDUBON	ST CHARLES AV	SMOKE	SWBNET,
053-010	053-005	03/22/2016	300.00	7030	ST CHARLES AV	AUDUBON	SMOKE	SWBNET,
053-011	053-010	03/14/2016	90.00	599	AUDUBON	ST CHARLES AV	SMOKE	SWBNET,
053-012	053-011	03/14/2016	148.00	7114	ST CHARLES AV	BROADWAY	SMOKE	SWBNET,
053-013	053-011	03/14/2016	543.00	541	AUDUBON	DOMINICAN	SMOKE	SWBNET,
053-014	053-013	03/14/2016	270.00	7131	DOMINICAN	BROADWAY	SMOKE	SWBNET,
053-015	053-014	03/14/2016	15.00	7131	DOMINICAN	BROADWAY	SMOKE	SWBNET,
053-018	053-010	03/23/2016	273.00	6915	ST CHARLES AV	WALNUT	SMOKE	SWBNET,
053-019	053-018	03/23/2016	370.00	570	WALNUT	DOMINICAN	SMOKE	SWBNET,
053-020	053-019	03/14/2016	251.00	530	WALNUT	DOMINICAN	SMOKE	SWBNET,
053-021	053-020	03/14/2016	267.00	500	WALNUT	BENJAMIN	SMOKE	SWBNET,
053-026	053-014	03/21/2016	215.00		BROADWAY	ST CHARLES AV	SMOKE	SWBNET,
053-027	053-026	03/18/2016	260.00	585	BROADWAY	ST CHARLES AV	SMOKE	SWBNET,
053-028	053-014	03/18/2016	300.00	501	BROADWAY	BENJAMIN	SMOKE	SWBNET,
054-007	054-005	03/15/2016	300.00	7042	FRERET	AUDUBON	SMOKE	SWBNET,
054-008	054-007	03/15/2016	231.00	7029	FRERET	AUDUBON PL	SMOKE	SWBNET,
054-009	054-008	03/15/2016	45.00		FRERET	AUDUBON PL	SMOKE	SWBNET,
054-010	054-009	03/15/2016	360.00	8	AUDUBON PL	HAMPSON	SMOKE	SWBNET,
054-011	054-010	03/15/2016	375.00		AUDUBON PL	HAMPSON	SMOKE	SWBNET,
054-012	054-007	03/15/2016	270.00	906	AUDUBON	BURTHE	SMOKE	SWBNET,
054-014	054-013	03/15/2016	300.00	7100	BURTHE	AUDUBON	SMOKE	SWBNET,
054-015	054-014	03/15/2016	250.00	821	AUDUBON	MAPLE	SMOKE	SWBNET,
054-020	054-019	03/15/2016	300.00		MAPLE	AUDUBON	SMOKE	SWBNET,
054-021	054-020	03/15/2016	260.00	710	AUDUBON	HAMPSON	SMOKE	SWBNET,
054-024	054-001	03/15/2016	300.00	7100	ZIMPEL	AUDUBON	SMOKE	SWBNET,
054-025	054-024	03/16/2016	280.00	1014	AUDUBON	FRERET	SMOKE	SWBNET,
054-026	054-024	03/16/2016	236.00	7104	ZIMPEL	AUDUBON PL	SMOKE	SWBNET,
055-001	072-026	03/21/2016	215.00		PLUM	LAW RD	SMOKE	SWBNET,
055-002	055-001	03/16/2016	100.00		PLUM	LAW RD	SMOKE	SWBNET,
055-004	055-003	03/16/2016	20.00		PLUM	LAW RD	SMOKE	SWBNET,
055-005	055-004	03/16/2016	277.00		PLUM	LAW RD	SMOKE	SWBNET,
055-010	055-046	03/21/2016	20.00		LAW RD	FRERET	SMOKE	SWBNET,
055-012	055-011	03/16/2016	135.00		LAW RD	FRERET	SMOKE	SWBNET,
055-014	055-051	03/22/2016	245.00		NEWCOMB PL	PLUM	SMOKE	SWBNET,
055-015	055-050	03/22/2016	60.00		NEWCOMB PL	PLUM	SMOKE	SWBNET,
055-016	055-015	03/16/2016	200.00		PLUM	AUDUBON	SMOKE	SWBNET,
055-017	055-016	03/16/2016	250.00	7048	PLUM	AUDUBON	SMOKE	SWBNET,
055-018	055-017	03/16/2016	305.00	1339	AUDUBON	WILLOW	SMOKE	SWBNET,
055-030	055-028	03/16/2016	295.00	1435	PINE	JEANNETTE	SMOKE	SWBNET,
055-031	055-027	03/17/2016	300.00	7101	WILLOW	AUDUBON	SMOKE	SWBNET,
055-032	055-031	03/17/2016	202.00	7017	WILLOW	NEWCOMB PL	SMOKE	SWBNET,
055-033	055-031	03/17/2016	356.00	1437	AUDUBON	JEANNETTE	SMOKE	SWBNET,
055-034	055-033	03/17/2016	190.00	7010	JEANNETTE	AUDUBON BL	SMOKE	SWBNET,
055-036	055-033	03/17/2016	8.00		JEANNETTE	AUDUBON	SMOKE	SWBNET,

055-036	055-035	03/17/2016	292.00	7100	JEANNETTE	AUDUBON	SMOKE	SWBNET,
055-038	072-032	03/17/2016	200.00		WILLOW	AUDUBON BL	SMOKE	SWBNET,
055-039	055-038	03/23/2016	407.00		WILLOW	AUDUBON BL	SMOKE	SWBNET,
055-040	056-017	03/17/2016	335.00		AUDUBON BL	WILLOW	SMOKE	SWBNET,
055-041	055-040	03/17/2016	330.00	4	AUDUBON BL	WILLOW	SMOKE	SWBNET,
055-042	055-017	03/17/2016	25.00		AUDUBON	PLUM	SMOKE	SWBNET,
055-043	055-005	03/22/2016	33.00		NEWCOMB PL	PLUM	SMOKE	SWBNET,
055-044	055-043	03/22/2016	19.00		NEWCOMB PL	PLUM	SMOKE	SWBNET,
055-045	055-044	03/22/2016	159.00		NEWCOMB PL	PLUM	SMOKE	SWBNET,
055-046	055-045	03/22/2016	236.00		NEWCOMB PL	PLUM	SMOKE	SWBNET,
055-047	055-046	03/22/2016	165.00		NEWCOMB PL	PLUM	SMOKE	SWBNET,
055-048	055-047	03/22/2016	38.00		NEWCOMB PL	PLUM	SMOKE	SWBNET,
055-049	055-046	03/22/2016	249.00		NEWCOMB PL	PLUM	SMOKE	SWBNET,
055-050	055-049	03/22/2016	199.00		NEWCOMB PL	PLUM	SMOKE	SWBNET,
055-051	055-050	03/22/2016	25.00		NEWCOMB PL	PLUM	SMOKE	SWBNET,
056-002	055-033	03/17/2016	355.00		AUDUBON	BIRCH	SMOKE	SWBNET,
056-002	056-001	03/17/2016	300.00	7030	BIRCH	AUDUBON	SMOKE	SWBNET,
056-003	056-002	03/18/2016	180.00		BIRCH	AUDUBON BL	SMOKE	SWBNET,
056-004	056-002	03/23/2016	355.00	1631	AUDUBON	GREEN	SMOKE	SWBNET,
056-004	056-007	03/18/2016	300.00		GREEN	AUDUBON	SMOKE	SWBNET,
056-005	056-004	03/18/2016	169.00		GREEN	AUDUBON BL	SMOKE	SWBNET,
056-006	056-004	03/18/2016	300.00	1735	AUDUBON	HICKORY	SMOKE	SWBNET,
056-013	056-008	03/18/2016	300.00	7101	HICKORY	AUDUBON	SMOKE	SWBNET,
056-014	056-013	03/18/2016	300.00	1837	AUDUBON	COHN	SMOKE	SWBNET,
056-015	056-013	03/18/2016	392.00		HICKORY	AUDUBON BL	SMOKE	SWBNET,
056-016	056-015	03/18/2016	345.00	75	AUDUBON BL	WILLOW	SMOKE	SWBNET,
056-017	056-016	03/18/2016	345.00	50	AUDUBON BL	WILLOW	SMOKE	SWBNET,
056-018	056-015	03/18/2016	400.00	168	AUDUBON BL	S CLAIBORNE AV	SMOKE	SWBNET,
056-020	056-019	03/21/2016	15.00		COHN	BROADWAY	SMOKE	SWBNET,
056-021	056-020	03/21/2016	285.00	7100	COHN	AUDUBON	SMOKE	SWBNET,
056-022	056-021	03/21/2016	155.00		COHN	AUDUBON BL	SMOKE	SWBNET,
056-031	056-021	03/21/2016	300.00	1938	AUDUBON	SPRUCE	SMOKE	SWBNET,
057-001	056-020	03/24/2016	352.00	2001	BROADWAY	SPRUCE	SMOKE	SWBNET,
057-002	057-001	03/23/2016	283.00	7225	SPRUCE	AUDUBON	SMOKE	SWBNET,
057-003	057-002	03/21/2016	299.00	2032	AUDUBON	PANOLA	SMOKE	SWBNET,
057-004	057-001	03/24/2016	347.00	2047	BROADWAY	PANOLA	SMOKE	SWBNET,
057-005	057-004	03/24/2016	280.00	7218	PANOLA	AUDUBON	SMOKE	SWBNET,
057-006	057-004	03/21/2016	18.00	2101	BROADWAY	PANOLA	SMOKE	SWBNET,
057-007	057-006	03/21/2016	283.00	7219	PANOLA	AUDUBON	SMOKE	SWBNET,
057-008	057-007	03/21/2016	295.00	2133	AUDUBON	SYCAMORE	SMOKE	SWBNET,
057-009	057-006	03/15/2016	352.00	2135	BROADWAY	SYCAMORE	SMOKE	SWBNET,
057-010	057-009	03/15/2016	285.00	7100	SYCAMORE	AUDUBON	SMOKE	SWBNET,
057-011	057-010	03/23/2016	73.00		AUDUBON	S CLAIBORNE AV	SMOKE	SWBNET,
057-012	057-011	03/15/2016	340.00		S CLAIBORNE AV	AUDUBON BL	SMOKE	SWBNET,
057-013	057-009	03/15/2016	275.00		BROADWAY	S CLAIBORNE AV	SMOKE	SWBNET,
057-013	057-014	03/15/2016	35.00		S CLAIBORNE AV	BROADWAY	SMOKE	SWBNET,
057-014	058-003	03/15/2016	160.00		BROADWAY	S CLAIBORNE AV	SMOKE	SWBNET,

057-027	056-018	03/15/2016	405.00	218	AUDUBON BL	S CLAIBORNE AV	SMOKE	SWBNET,
057-028	057-027	03/15/2016	243.00	238	AUDUBON BL	S CLAIBORNE AV	SMOKE	SWBNET,
057-029	057-028	03/15/2016	180.00	248	AUDUBON BL	S CLAIBORNE AV	SMOKE	SWBNET,
057-030	073-050	03/23/2016	140.00		S CLAIBORNE AV	VERSAILLES BL	SMOKE	SWBNET,
057-031	057-030	03/15/2016	168.00		S CLAIBORNE AV	VERSAILLES BL	SMOKE	SWBNET,
058-001	059-023	03/23/2016	366.00	2301	BROADWAY	S CLAIBORNE AV	SMOKE	SWBNET,
058-002	058-001	03/15/2016	240.00	7215	S CLAIBORNE AV	PINE	SMOKE	SWBNET,
058-004	059-026	03/15/2016	85.00	2300	PINE	S CLAIBORNE AV	SMOKE	SWBNET,
058-005	059-022	03/15/2016	250.00	2319	AUDUBON	S CLAIBORNE AV	SMOKE	SWBNET,
058-006	058-005	03/15/2016	267.00	2235	AUDUBON	S CLAIBORNE AV	SMOKE	SWBNET,
058-007	058-006	03/23/2016	150.00	7017	S CLAIBORNE AV	AUDUBON BL	SMOKE	SWBNET,
058-008	059-018	03/16/2016	332.00	302	AUDUBON BL	S CLAIBORNE AV	SMOKE	SWBNET,
058-009	058-008	03/16/2016	345.00	260	AUDUBON BL	S CLAIBORNE AV	SMOKE	SWBNET,
058-010	058-009	03/16/2016	340.00	252	AUDUBON PL	S CLAIBORNE AV	SMOKE	SWBNET,
058-011	059-036	03/16/2016	340.00	27	VERSAILLES BL	S CLAIBORNE AV	SMOKE	SWBNET,
058-012	058-011	03/16/2016	355.00	15	VERSAILLES BL	S CLAIBORNE AV	SMOKE	SWBNET,
058-013	058-012	03/16/2016	365.00	1	VERSAILLES BL	S CLAIBORNE AV	SMOKE	SWBNET,
059-001	047-027	03/23/2016	362.00	2701	BROADWAY	BROAD PL	SMOKE	SWBNET,
059-002	059-001	03/16/2016	263.00	7229	BROAD PL	PINE	SMOKE	SWBNET,
059-003	059-001	03/16/2016	127.00	7203	BROAD PL	TRIANON PL	SMOKE	SWBNET,
059-004	059-003	03/16/2016	400.00	7003	BROAD PL	AUDUBON	SMOKE	SWBNET,
059-005	047-028	03/16/2016	423.00	2701	AUDUBON	BROAD PL	SMOKE	SWBNET,
059-006	059-003	03/16/2016	103.00		BROADWAY	BROAD PL	SMOKE	SWBNET,
059-007	059-006	03/16/2016	78.00		BROADWAY	FONTAINEBLEAU DR	SMOKE	SWBNET,
059-008	059-007	03/16/2016	314.00	79	FONTAINEBLEAU DR	PINE	SMOKE	SWBNET,
059-009	059-008	03/16/2016	220.00	2625	PINE	BROAD PL	SMOKE	SWBNET,
059-010	059-008	03/16/2016	235.00		FONTAINEBLEAU DR	LOWERLINE	SMOKE	SWBNET,
059-011	059-007	03/23/2016	40.00	2525	BROADWAY	FONTAINEBLEAU DR	SMOKE	SWBNET,
059-012	059-011	03/17/2016	260.00	88	FONTAINEBLEAU DR	PINE	SMOKE	SWBNET,
059-013	059-011	03/17/2016	217.00	94	FONTAINEBLEAU DR	AUDUBON	SMOKE	SWBNET,
059-014	059-013	03/17/2016	210.00	102	FONTAINEBLEAU DR	AUDUBON	SMOKE	SWBNET,
059-015	059-014	03/17/2016	180.00	340	FONTAINEBLEAU DR	AUDUBON BL	SMOKE	SWBNET,
059-016	059-015	03/17/2016	355.00	438	AUDUBON BL	WALMSLEY AV	SMOKE	SWBNET,
059-017	059-016	03/17/2016	290.00	500	AUDUBON BL	WALMSLEY AV	SMOKE	SWBNET,
059-018	059-015	03/17/2016	335.00	296	AUDUBON BL	S CLAIBORNE AV	SMOKE	SWBNET,
059-019	059-011	03/17/2016	350.00	2431	BROADWAY	NELSON	SMOKE	SWBNET,
059-020	059-019	03/17/2016	283.00	2424	NELSON	AUDUBON	SMOKE	SWBNET,
059-021	059-020	03/18/2016	205.00	2520	AUDUBON	FONTAINEBLEAU DR	SMOKE	SWBNET,
059-023	059-019	03/18/2016	355.00	2347	BROADWAY	MOBILE	SMOKE	SWBNET,
059-025	059-024	03/18/2016	300.00	2539	PINE	FONTAINEBLEAU DR	SMOKE	SWBNET,
059-026	059-024	03/18/2016	357.00	2401	PINE	MOBILE	SMOKE	SWBNET,
059-027	059-026	03/18/2016	220.00		MOBILE	LOWERLINE	SMOKE	SWBNET,
059-028	059-024	03/18/2016	235.00		NELSON	LOWERLINE	SMOKE	SWBNET,
059-029	047-018	03/18/2016	189.00		PINE	BROAD PL	SMOKE	SWBNET,
059-030	059-036	03/18/2016	295.00	26	VERSAILLES BL	FONTAINBLEAU PL	SMOKE	SWBNET,
059-031	059-030	03/18/2016	310.00	57	VERSAILLES BL	FONTAINBLEAU PL	SMOKE	SWBNET,
059-032	076-011	03/18/2016	365.00		FONTAINEBLEAU DR	VERSAILLES BL	SMOKE	SWBNET,

059-033	059-032	03/21/2016	13.00	6401	FONTAINEBLEAU DR	VERSAILLES BL	SMOKE	SWBNET,
059-034	059-033	03/21/2016	163.00	6911	FONTAINEBLEAU DR	AUDUBON BL	SMOKE	SWBNET,
059-035	059-032	03/21/2016	285.00	66	VERSAILLES BL	WALMSLEY AV	SMOKE	SWBNET,
059-036	076-043	03/21/2016	390.00		MC KENNA	VERSAILLES BL	SMOKE	SWBNET,
059-037	046-029	03/21/2016	215.00		FONTAINEBLEAU DR	PINE	SMOKE	SWBNET,
060-001	060-PS1	03/23/2016	68.00		AUDUBON PARK	MISSISSIPPI RIVER	SMOKE	SWBNET,
060-002	060-001	03/21/2016	82.00		AUDUBON PARK	MISSISSIPPI RIVER	SMOKE	SWBNET,
060-003	060-002	03/21/2016	274.00		AUDUBON PARK	MISSISSIPPI RIVER	SMOKE	SWBNET,
060-004	060-003	03/21/2016	284.00		AUDUBON PARK	MISSISSIPPI RIVER	SMOKE	SWBNET,
060-005	060-001	03/21/2016	263.00		AUDUBON PARK	MISSISSIPPI RIVER	SMOKE	SWBNET,
060-006	060-005	03/21/2016	261.00		AUDUBON PARK	MISSISSIPPI RIVER	SMOKE	SWBNET,
060-007	060-006	03/21/2016	225.00		AUDUBON PARK	MISSISSIPPI RIVER	SMOKE	SWBNET,
060-008	060-007	03/21/2016	225.00		AUDUBON PARK	MISSISSIPPI RIVER	SMOKE	SWBNET,
060-009	060-008	03/21/2016	20.00		AUDUBON PARK	MISSISSIPPI RIVER	SMOKE	SWBNET,
060-010	060-006	03/23/2016	84.00		AUDUBON PARK	MISSISSIPPI RIVER	SMOKE	SWBNET,
060-011	060-004	03/21/2016	33.00		AUDUBON PARK	MISSISSIPPI RIVER	SMOKE	SWBNET,
061-003	067-041	03/21/2016	300.00		AUDUBON PARK	EAST DR	SMOKE	SWBNET,
061-004	061-003	03/22/2016	210.00		AUDUBON PARK	EAST DR	SMOKE	SWBNET,
061-011	050-003	03/23/2016	25.00	7000	MAGAZINE	AUDUBON PARK	SMOKE	SWBNET,
061-012	061-011	03/22/2016	115.00		MAGAZINE	AUDUBON PARK	SMOKE	SWBNET,
061-013	061-012	03/22/2016	315.00		MAGAZINE	AUDUBON PARK	SMOKE	SWBNET,
061-014	061-013	03/22/2016	310.00		MAGAZINE	AUDUBON PARK	SMOKE	SWBNET,
061-015	061-014	03/22/2016	25.00		MAGAZINE	AUDUBON PARK	SMOKE	SWBNET,
062-001	068-028	03/23/2016	335.00		AUDUBON PARK	EXPOSITION BL	SMOKE	SWBNET,
062-002	062-001	03/22/2016	515.00		AUDUBON PARK	MAGAZINE	SMOKE	SWBNET,
062-003	062-002	03/22/2016	385.00		AUDUBON PARK	MAGAZINE	SMOKE	SWBNET,
062-004	062-001	03/22/2016	275.00		EXPOSITION BL	MAGAZINE	SMOKE	SWBNET,
062-005	069-043	03/23/2016	330.00		EXPOSITION BL	AUDUBON PARK	SMOKE	SWBNET,
064-003	065-009	03/22/2016	405.00		LAW RD	ST CHARLES AV	SMOKE	SWBNET,
064-004	064-003	03/22/2016	165.00		LAW RD	ST CHARLES AV	SMOKE	SWBNET,
064-005	064-004	03/22/2016	135.00		LAW RD	ST CHARLES AV	SMOKE	SWBNET,
064-006	064-005	03/22/2016	150.00		LAW RD	ST CHARLES AV	SMOKE	SWBNET,
064-007	064-006	03/23/2016	190.00		LAW RD	ST CHARLES AV	SMOKE	SWBNET,
066-010	067-047	06/23/2016	333.00	6077	WEBSTER	TCHOUPITOULAS	SMOKE	SWBNET,
068-035	069-039	07/13/2016	280.00	1208	CALHOUN	PERRIER	SMOKE	SWBNET,
068-036	069-030	07/13/2016	290.00	1204	STATE	PERRIER	SMOKE	SWBNET,
068-037	080-025	07/13/2016	196.00	5907	PERRIER	STATE	SMOKE	SWBNET,
068-038	068-037	07/13/2016	150.00	5945	PERRIER	STATE	SMOKE	SWBNET,
068-039	080-027	07/14/2016	180.00	5910	PERRIER	STATE	SMOKE	SWBNET,
068-040	068-039	07/14/2016	205.00	5826	PERRIER	STATE	SMOKE	SWBNET,
068-041	068-040	07/14/2016	275.00	1105	STATE	COLISEUM	SMOKE	SWBNET,
068-042	080-031	07/14/2016	204.00	5924	COLISEUM	STATE	SMOKE	SWBNET,
068-043	068-042	07/14/2016	243.00	5944	COLISEUM	STATE	SMOKE	SWBNET,
068-044	068-043	07/14/2016	284.00	1009	STATE	CHESTNUT	SMOKE	SWBNET,
068-045	080-032	01/28/2016	200.00	5801	CHESTNUT	STATE	SMOKE	SWBNET,
068-046	068-045	01/28/2016	250.00	5954	CHESTNUT	STATE	SMOKE	SWBNET,
068-047	068-046	07/14/2016	290.00	901	STATE	CAMP	SMOKE	SWBNET,

068-048	080-036	07/15/2016	308.00	5944	CAMP	STATE	SMOKE	SWBNET,
068-049	068-048	07/15/2016	180.00	5962	CAMP	STATE	SMOKE	SWBNET,
068-050	068-049	07/15/2016	280.00	709	STATE	MAGAZINE	SMOKE	SWBNET,
068-052	062-005	07/15/2016	120.00	6333	PERRIER	CALHOUN	SMOKE	SWBNET,
068-053	068-018	07/15/2016	135.00	6050	CHESTNUT	STATE	SMOKE	SWBNET,
068-054	068-015	07/15/2016	194.00	6046	COLISEUM	STATE	SMOKE	SWBNET,
068-055	068-056	07/15/2016	105.00	6181	CAMP	STATE	SMOKE	SWBNET,
068-056	068-021	07/15/2016	167.00	6120	CAMP	STATE	SMOKE	SWBNET,
069-001	070-011	07/14/2016	310.00	1644	STATE	BENJAMIN	SMOKE	SWBNET,
069-002	069-001	07/14/2016	225.00	6028	BENJAMIN	WEBSTER	SMOKE	SWBNET,
069-003	069-002	07/14/2016	255.00	6056	BENJAMIN	WEBSTER	SMOKE	SWBNET,
069-004	069-003	07/13/2016	330.00	1505	WEBSTER	HURST	SMOKE	SWBNET,
069-005	069-004	07/13/2016	313.00	6201	HURST	HENRY CLAY AV	SMOKE	SWBNET,
069-006	069-005	07/13/2016	325.00	1544	HENRY CLAY AV	BENJAMIN	SMOKE	SWBNET,
069-007	069-005	07/15/2016	28.00	1473	HENRY CLAY AV	HURST	SMOKE	SWBNET,
069-008	069-007	07/13/2016	298.00	6230	HURST	CALHOUN	SMOKE	SWBNET,
069-009	069-008	07/13/2016	300.00	1537	CALHOUN	BENJAMIN	SMOKE	SWBNET,
069-010	069-008	07/15/2016	155.00	6322	HURST	HOLIDAY AL	SMOKE	SWBNET,
069-011	069-010	07/13/2016	345.00		HOLIDAY AL	BENJAMIN	SMOKE	SWBNET,
069-012	069-010	07/13/2016	137.00	6334	HURST	EXPOSITION BL	SMOKE	SWBNET,
069-013	069-012	07/13/2016	275.00	1451	EXPOSITION BL	GARFIELD	SMOKE	SWBNET,
069-014	069-008	07/13/2016	330.00	1443	CALHOUN	GARFIELD	SMOKE	SWBNET,
069-015	069-014	07/15/2016	160.00	6320	GARFIELD	EXPOSITION BL	SMOKE	SWBNET,
069-016	069-015	07/15/2016	265.00	53	HOLIDAY AL	PITT	SMOKE	SWBNET,
069-017	069-001	07/15/2016	350.00	1472	STATE	HURST	SMOKE	SWBNET,
069-018	069-017	07/15/2016	240.00	6034	HURST	WEBSTER	SMOKE	SWBNET,
069-019	069-018	07/15/2016	212.00	6056	HURST	WEBSTER	SMOKE	SWBNET,
069-020	069-017	07/15/2016	250.00	5800	HURST	ELEONORE	SMOKE	SWBNET,
069-021	069-017	07/15/2016	340.00	1430	STATE	GARFIELD	SMOKE	SWBNET,
069-022	069-021	07/14/2016	250.00	6036	GARFIELD	WEBSTER	SMOKE	SWBNET,
069-023	069-022	07/15/2016	258.00	6058	GARFIELD	WEBSTER	SMOKE	SWBNET,
069-024	069-023	07/14/2016	290.00	1475	WEBSTER	HURST	SMOKE	SWBNET,
069-025	069-023	07/14/2016	285.00	1403	WEBSTER	PITT	SMOKE	SWBNET,
069-026	069-021	07/15/2016	340.00	1334	STATE	PITT	SMOKE	SWBNET,
069-027	069-026	07/15/2016	265.00	5801	PITT	ELEONORE	SMOKE	SWBNET,
069-028	069-026	07/15/2016	255.00	6034	PITT	WEBSTER	SMOKE	SWBNET,
069-029	069-028	07/15/2016	215.00	6080	PITT	WEBSTER	SMOKE	SWBNET,
069-030	069-026	07/15/2016	345.00	1236	STATE	PRYTANIA	SMOKE	SWBNET,
069-031	069-030	07/15/2016	335.00	6034	PRYTANIA	WEBSTER	SMOKE	SWBNET,
069-032	069-031	07/15/2016	210.00	6056	PRYTANIA	WEBSTER	SMOKE	SWBNET,
069-033	069-032	07/15/2016	20.00	1300	WEBSTER	PRYTANIA	SMOKE	SWBNET,
069-034	069-033	07/15/2016	275.00	1336	WEBSTER	PITT	SMOKE	SWBNET,
069-035	069-032	07/15/2016	330.00	6170	PRYTANIA	HENRY CLAY AV	SMOKE	SWBNET,
069-036	069-035	07/15/2016	343.00	1337	HENRY CLAY AV	PITT	SMOKE	SWBNET,
069-037	069-036	07/15/2016	339.00	1435	HENRY CLAY AV	GARFIELD	SMOKE	SWBNET,
069-038	069-037	07/15/2016	290.00	1473	HENRY CLAY AV	HURST	SMOKE	SWBNET,
069-039	069-035	07/15/2016	330.00	6230	PRYTANIA	CALHOUN	SMOKE	SWBNET,

069-040	069-039	07/25/2016	343.00	1335	CALHOUN	PITT	SMOKE	SWBNET,
069-041	069-040	07/25/2016	290.00	1440	CALHOUN	GARFIELD	SMOKE	SWBNET,
069-042	069-039	07/25/2016	160.00		PRYTANIA	HOLIDAY AL	SMOKE	SWBNET,
069-043	069-042	07/25/2016	145.00	6334	PRYTANIA	EXPOSITION BL	SMOKE	SWBNET,
069-044	069-042	07/25/2016	290.00		HOLIDAY AL	PITT	SMOKE	SWBNET,
069-047	069-003	08/01/2016	83.00		BENJAMIN	HENRY CLAY AV	SMOKE	SWBNET,
069-048	069-047	07/01/2016	25.00		BENJAMIN	HENRY CLAY AV	SMOKE	SWBNET,
069-049	069-048	08/01/2016	45.00		BENJAMIN	HENRY CLAY AV	SMOKE	SWBNET,
070-001	071-004	07/25/2016	365.00	1804	STATE	LOYOLA AV	SMOKE	SWBNET,
070-002	070-001	08/01/2016	488.00		LOYOLA AV	PALMER AV	SMOKE	SWBNET,
070-003	070-001	07/25/2016	340.00	1654	STATE	ST CHARLES AV	SMOKE	SWBNET,
070-004	070-003	07/25/2016	340.00	1628	STATE	ST CHARLES AV	SMOKE	SWBNET,
070-005	070-004	07/25/2016	265.00	1600	STATE	ST CHARLES AV	SMOKE	SWBNET,
070-006	070-005	07/25/2016	305.00	6149	ST CHARLES AV	PALMER AV	SMOKE	SWBNET,
070-007	070-006	07/25/2016	308.00	6153	ST CHARLES AV	PALMER AV	SMOKE	SWBNET,
070-008	070-007	07/25/2016	373.00	1651	PALMER AV	MARQUETTE PL	SMOKE	SWBNET,
070-009	070-007	07/25/2016	55.00	6201	ST CHARLES AV	PALMER AV	SMOKE	SWBNET,
070-010	070-009	07/25/2016	317.00	6243	ST CHARLES AV	CALHOUN	SMOKE	SWBNET,
070-011	070-005	07/02/2016	95.00		STATE	ST CHARLES AV	SMOKE	SWBNET,
070-012	070-011	08/01/2016	243.00	6020	ST CHARLES AV	WEBSTER	SMOKE	SWBNET,
070-013	070-012	07/25/2016	245.00	6058	ST CHARLES AV	WEBSTER	SMOKE	SWBNET,
070-014	070-013	07/25/2016	10.00	1595	WEBSTER	ST CHARLES AV	SMOKE	SWBNET,
070-015	070-013	07/25/2016	400.00	1543	WEBSTER	BENJAMIN	SMOKE	SWBNET,
070-016	070-014	07/25/2016	310.00	6200	ST CHARLES AV	HENRY CLAY AV	SMOKE	SWBNET,
070-017	070-016	07/26/2016	260.00	1560	HENRY CLAY AV	BENJAMIN	SMOKE	SWBNET,
070-018	070-017	07/26/2016	240.00	1544	HENRY CLAY AV	BENJAMIN	SMOKE	SWBNET,
070-019	070-016	07/26/2016	277.00	6230	ST CHARLES AV	CALHOUN	SMOKE	SWBNET,
070-020	070-019	07/26/2016	165.00	1578	CALHOUN	FIG AL	SMOKE	SWBNET,
070-021	070-020	08/01/2016	240.00		FIG AL	EXPOSITION BL	SMOKE	SWBNET,
070-022	070-020	07/26/2016	165.00	1561	CALHOUN	CORALIE	SMOKE	SWBNET,
070-023	070-022	07/26/2016	280.00	6330	CORALIE	EXPOSITION BL	SMOKE	SWBNET,
070-024	070-023	07/26/2016	255.00	1539	EXPOSITION BL	BENJAMIN	SMOKE	SWBNET,
070-025	070-022	07/26/2016	245.00	1543	CALHOUN	BENJAMIN	SMOKE	SWBNET,
070-026	071-018	07/26/2016	352.00	1734	PALMER AV	LOYOLA AV	SMOKE	SWBNET,
070-027	070-026	07/26/2016	290.00	6238	LOYOLA AV	CALHOUN	SMOKE	SWBNET,
070-028	070-026	07/26/2016	345.00	1700	PALMER AV	MARQUETTE PL	SMOKE	SWBNET,
070-029	070-028	07/26/2016	310.00	6240	MARQUETTE PL	CALHOUN	SMOKE	SWBNET,
070-031	070-030	07/26/2016	10.00	6238	LOYOLA AV	CALHOUN	SMOKE	SWBNET,
070-032	070-031	07/26/2016	295.00	1701	CALHOUN	MARQUETTE PL	SMOKE	SWBNET,
070-034	071-032	07/26/2016	350.00	1736	CALHOUN	LOYOLA AV	SMOKE	SWBNET,
070-035	070-034	08/01/2016	225.00	6330	LOYOLA AV	EXPOSITION BL	SMOKE	SWBNET,
070-036	070-034	07/26/2016	347.00	1700	CALHOUN	MARQUETTE PL	SMOKE	SWBNET,
070-037	070-036	07/26/2016	240.00	6332	MARQUETTE PL	EXPOSITION BL	SMOKE	SWBNET,
070-038	070-036	07/27/2016	270.00	1600	CALHOUN	ST CHARLES AV	SMOKE	SWBNET,
070-039	071-013	07/27/2016	355.00	1731	PALMER AV	LOYOLA AV	SMOKE	SWBNET,
070-040	070-039	07/27/2016	345.00	1701	PALMER AV	MARQUETTE PL	SMOKE	SWBNET,
070-041	070-040	07/27/2016	295.00	6120	MARQUETTE PL	PALMER AV	SMOKE	SWBNET,

071-001	072-004	07/27/2016	372.00	2138	STATE	S ROBERTSON	SMOKE	SWBNET,
071-002	071-001	07/27/2016	325.00	2032	STATE	FRERET	SMOKE	SWBNET,
071-003	071-002	07/27/2016	335.00	2011	STATE	LOYOLA AV	SMOKE	SWBNET,
071-004	071-003	07/27/2016	335.00	1847	STATE	LOYOLA AV	SMOKE	SWBNET,
071-005	071-002	07/27/2016	220.00	6025	FRERET	PALMER AV	SMOKE	SWBNET,
071-006	071-005	07/28/2016	255.00	2035	FRERET	PALMER AV	SMOKE	SWBNET,
071-007	071-006	07/28/2016	35.00	2101	PALMER AV	FRERET	SMOKE	SWBNET,
071-008	071-007	07/28/2016	318.00	6048	PALMER AV	S ROBERTSON	SMOKE	SWBNET,
071-009	071-008	07/28/2016	203.00	6024	S ROBERTSON	STATE	SMOKE	SWBNET,
071-010	071-006	07/28/2016	320.00	2001	PALMER AV	LASALLE PL	SMOKE	SWBNET,
071-011	071-010	08/01/2016	250.00		LASALLE PL	STATE	SMOKE	SWBNET,
071-012	071-010	07/28/2016	25.00		PALMER AV	LASALLE PL	SMOKE	SWBNET,
071-013	071-012	07/28/2016	345.00	1903	PALMER AV	CROMWELL PL	SMOKE	SWBNET,
071-014	071-013	07/28/2016	267.00		CROMWELL PL	PALMER AV	SMOKE	SWBNET,
071-015	071-006	07/28/2016	39.00	2038	FRERET	PALMER AV	SMOKE	SWBNET,
071-016	071-015	07/28/2016	345.00	2130	PALMER AV	S ROBERTSON	SMOKE	SWBNET,
071-017	071-015	07/28/2016	340.00	1938	PALMER AV	LASALLE PL	SMOKE	SWBNET,
071-018	071-017	07/28/2016	350.00	1900	PALMER AV	CROMWELL PL	SMOKE	SWBNET,
071-019	071-018	08/01/2016	315.00	1839	CROMWELL PL	CALHOUN	SMOKE	SWBNET,
071-020	071-015	07/28/2016	300.00	2020	FRERET	CALHOUN	SMOKE	SWBNET,
071-021	071-020	07/28/2016	310.00	2133	CALHOUN	S ROBERTSON	SMOKE	SWBNET,
071-022	071-020	07/28/2016	340.00	1931	CALHOUN	LASALLE PL	SMOKE	SWBNET,
071-023	071-022	07/28/2016	238.00	1907	CALHOUN	CROMWELL PL	SMOKE	SWBNET,
071-024	071-020	07/28/2016	43.00	6302	FRERET	CALHOUN	SMOKE	SWBNET,
071-025	071-024	07/28/2016	50.00	2100	CALHOUN	FRERET	SMOKE	SWBNET,
071-027	071-025	08/01/2016	290.00		CALHOUN	S ROBERTSON	SMOKE	SWBNET,
071-028	071-027	08/01/2016	195.00	6328	S ROBERTSON	LAW RD	SMOKE	SWBNET,
071-029	071-024	07/28/2016	195.00	6318	FRERET	LAW RD	SMOKE	SWBNET,
071-030	071-024	07/28/2016	340.00	6300	CALHOUN	LASALLE PL	SMOKE	SWBNET,
071-031	071-030	07/28/2016	205.00	6325	LASALLE PL	LAW RD	SMOKE	SWBNET,
071-032	071-030	07/28/2016	353.00	1900	CALHOUN	CROMWELL PL	SMOKE	SWBNET,
071-033	071-032	07/28/2016	220.00	6331	CROMWELL PL	LAW RD	SMOKE	SWBNET,
071-034	072-014	07/28/2016	295.00	2201	CALHOUN	S ROBERTSON	SMOKE	SWBNET,
071-035	072-028	07/29/2016	325.00	2204	CALHOUN	S ROBERTSON	SMOKE	SWBNET,
071-036	071-035	07/27/2016	205.00	6328	S ROBERTSON	LAW RD	SMOKE	SWBNET,
071-037	072-013	07/29/2016	323.00	2200	PALMER AV	S ROBERTSON	SMOKE	SWBNET,
071-038	072-011	07/29/2016	323.00	2203	PALMER AV	S ROBERTSON	SMOKE	SWBNET,
071-039	071-038	07/29/2016	205.00	6025	S ROBERTSON	STATE	SMOKE	SWBNET,
072-001	084-018	07/29/2016	442.00		CLARA	STATE	SMOKE	SWBNET,
072-002	072-001	07/29/2016	94.00		CLARA	STATE	SMOKE	SWBNET,
072-003	072-001	07/29/2016	40.00		CLARA	STATE	SMOKE	SWBNET,
072-004	072-003	07/19/2016	295.00		STATE	S ROBERTSON	SMOKE	SWBNET,
072-005	072-003	07/25/2016	360.00		STATE	WILLOW	SMOKE	SWBNET,
072-006	072-005	07/25/2016	12.00		STATE	WILLOW	SMOKE	SWBNET,
072-007	072-006	07/25/2016	275.00		STATE	DELORD	SMOKE	SWBNET,
072-008	072-007	07/28/2016	270.00		STATE	S CLAIBORNE AV	SMOKE	SWBNET,
072-009	072-039	07/29/2016	232.00		CLARA	PALMER AV	SMOKE	SWBNET,

072-010	072-009	07/25/2016	360.00		PALMER AV	MAGNOLIA	SMOKE	SWBNET,
072-011	072-010	07/25/2016	28.00		MAGNOLIA	PALMER AV	SMOKE	SWBNET,
072-012	072-011	07/25/2016	210.00		MAGNOLIA	STATE	SMOKE	SWBNET,
072-013	072-010	07/29/2016	30.00		MAGNOLIA	PALMER AV	SMOKE	SWBNET,
072-014	072-013	07/25/2016	275.00	1	MAGNOLIA	CALHOUN	SMOKE	SWBNET,
072-015	072-014	07/25/2016	300.00		CALHOUN	CLARA	SMOKE	SWBNET,
072-016	072-009	07/25/2016	18.00		PALMER AV	CLARA	SMOKE	SWBNET,
072-017	072-016	07/25/2016	24.00		CLARA	PALMER AV	SMOKE	SWBNET,
072-018	072-017	07/25/2016	330.00		PALMER AV	WILLOW	SMOKE	SWBNET,
072-019	072-018	07/25/2016	50.00		WILLOW	PALMER AV	SMOKE	SWBNET,
072-020	072-019	08/01/2016	295.00		PALMER AV	CLARA	SMOKE	SWBNET,
072-021	072-019	07/25/2016	20.00		PALMER AV	WILLOW	SMOKE	SWBNET,
072-023	072-021	07/25/2016	330.00		PALMER AV	DELORD	SMOKE	SWBNET,
072-024	072-023	07/25/2016	274.00		DELORD	STATE	SMOKE	SWBNET,
072-025	072-018	07/25/2016	355.00		PALMER AV	DELORD	SMOKE	SWBNET,
072-026	072-009	07/25/2016	329.00		CLARA	CALHOUN	SMOKE	SWBNET,
072-028	072-026	07/26/2016	360.00		CALHOUN	MAGNOLIA	SMOKE	SWBNET,
072-029	072-028	07/26/2016	203.00		MAGNOLIA	LAW RD	SMOKE	SWBNET,
072-030	072-026	07/26/2016	330.00		CALHOUN	WILLOW	SMOKE	SWBNET,
072-031	072-030	07/26/2016	20.00	0814	CALHOUN	WILLOW	SMOKE	SWBNET,
072-032	072-031	08/01/2016	200.00		WILLOW	LAW RD	SMOKE	SWBNET,
072-033	072-031	07/26/2016	355.00		CALHOUN	DELORD	SMOKE	SWBNET,
072-034	072-033	07/26/2016	198.00		DELORD	LAW RD	SMOKE	SWBNET,
072-035	072-031	07/26/2016	33.00		WILLOW	CALHOUN	SMOKE	SWBNET,
072-036	072-035	07/26/2016	10.00		CALHOUN	WILLOW	SMOKE	SWBNET,
072-037	072-036	07/26/2016	297.00		CALHOUN	CLARA	SMOKE	SWBNET,
072-038	072-035	07/26/2016	350.00		CALHOUN	DELORD	SMOKE	SWBNET,
072-039	072-002	07/29/2016	150.00		CLARA	STATE	SMOKE	SWBNET,
072-041	072-042	08/01/2016	123.00		PALMER AV	DELORD	SMOKE	SWBNET,
072-042	072-025	08/01/2016	21.00		PALMER AV	DELORD	SMOKE	SWBNET,
073-001	084-041	07/26/2016	320.00	2306	OCTAVIA	STORY	SMOKE	SWBNET,
073-002	073-001	07/26/2016	310.00		STORY	JEFFERSON AV	SMOKE	SWBNET,
073-003	073-002	07/26/2016	36.00	2800	JEFFERSON AV	STORY	SMOKE	SWBNET,
073-004	073-003	07/26/2016	180.00	2840	JEFFERSON AV	S CLAIBORNE AV	SMOKE	SWBNET,
073-005	073-002	07/26/2016	70.00		STORY	JEFFERSON AV	SMOKE	SWBNET,
073-006	073-005	07/27/2016	230.00		JEFFERSON AV	S CLAIBORNE AV	SMOKE	SWBNET,
073-007	073-001	07/27/2016	360.00	2944	OCTAVIA	S CLAIBORNE AV	SMOKE	SWBNET,
073-008	073-007	07/27/2016	46.00	5500	OCTAVIA	S CLAIBORNE AV	SMOKE	SWBNET,
073-008	073-010	07/27/2016	266.00	5500	S CLAIBORNE AV	OCTAVIA	SMOKE	SWBNET,
073-009	073-008	08/01/2016	281.00	5532	S CLAIBORNE AV	JOSEPH	SMOKE	SWBNET,
073-010	074-016	07/27/2016	128.00	5420	S CLAIBORNE AV	JEFFERSON AV	SMOKE	SWBNET,
073-012	073-011	07/27/2016	280.00		STORY	JOSEPH	SMOKE	SWBNET,
073-013	073-012	07/27/2016	400.00	2829	JOSEPH	S CLAIBORNE AV	SMOKE	SWBNET,
073-014	072-008	07/27/2016	243.00		STATE	S CLAIBORNE AV	SMOKE	SWBNET,
073-015	073-046	07/27/2016	385.00	2848	STATE	S CLAIBORNE AV	SMOKE	SWBNET,
073-016	073-014	07/27/2016	430.00	3027	NASHVILLE AV	CUCULLU	SMOKE	SWBNET,
073-017	073-016	07/27/2016	305.00	3015	NASHVILLE AV	S CLAIBORNE AV	SMOKE	SWBNET,

073-018	072-023	07/27/2016	20.00	2700	PALMER AV	STORY	SMOKE	SWBNET,
073-019	073-018	07/27/2016	292.00	2736	PALMER AV	BARRETT	SMOKE	SWBNET,
073-020	073-053	08/01/2016	21.00	2634	PALMER AV	STORY	SMOKE	SWBNET,
073-021	073-020	07/27/2016	340.00	2800	PALMER AV	BARRETT	SMOKE	SWBNET,
073-022	073-021	07/27/2016	50.00		BARRETT	PALMER AV	SMOKE	SWBNET,
073-023	073-022	07/27/2016	345.00	2736	PALMER AV	S PRIEUR	SMOKE	SWBNET,
073-024	073-023	07/27/2016	200.00		PALMER AV	S CLAIBORNE AV	SMOKE	SWBNET,
073-025	073-021	07/28/2016	342.00	2900	PALMER AV	S PRIEUR	SMOKE	SWBNET,
073-026	073-025	07/28/2016	350.00	2934	PALMER AV	S JOHNSON	SMOKE	SWBNET,
073-027	073-025	07/28/2016	248.00		PERRIER	CALHOUN	SMOKE	SWBNET,
073-028	073-027	07/28/2016	290.00	2939	CALHOUN	S JOHNSON	SMOKE	SWBNET,
073-029	073-026	08/01/2016	249.00		S JOHNSON	CALHOUN	SMOKE	SWBNET,
073-030	073-029	07/28/2016	225.00		CALHOUN	S CLAIBORNE AV	SMOKE	SWBNET,
073-031	073-029	07/29/2016	32.00		S JOHNSON	CALHOUN	SMOKE	SWBNET,
073-032	073-031	07/28/2016	275.00		CALHOUN	S CLAIBORNE AV	SMOKE	SWBNET,
073-033	073-021	07/28/2016	245.00		BARRETT	CALHOUN	SMOKE	SWBNET,
073-034	073-033	07/28/2016	290.00	2837	CALHOUN	S PRIEUR	SMOKE	SWBNET,
073-035	073-033	07/28/2016	38.00		BARRETT	CALHOUN	SMOKE	SWBNET,
073-036	073-035	07/28/2016	195.00	6323	BARRETT	AUDUBON BL	SMOKE	SWBNET,
073-037	073-035	07/28/2016	340.00	2900	CALHOUN	S PRIEUR	SMOKE	SWBNET,
073-038	073-037	08/01/2016	190.00	6333	S PRIEUR	AUDUBON BL	SMOKE	SWBNET,
073-039	073-037	07/28/2016	325.00	2934	CALHOUN	S JOHNSON	SMOKE	SWBNET,
073-040	073-039	07/28/2016	171.00		S JOHNSON	AUDUBON BL	SMOKE	SWBNET,
073-041	072-038	07/28/2016	295.00	2714	CALHOUN	STORY	SMOKE	SWBNET,
073-042	073-041	07/28/2016	290.00	2749	CALHOUN	BARRETT	SMOKE	SWBNET,
073-043	072-033	07/29/2016	293.00	2700	CALHOUN	STORY	SMOKE	SWBNET,
073-045	073-043	07/29/2016	295.00	2738	CALHOUN	BARRETT	SMOKE	SWBNET,
073-046	073-014	07/29/2016	246.00	2628	STATE	S CLAIBORNE AV	SMOKE	SWBNET,
073-048	073-047	07/29/2016	10.00	3022	CALHOUN	S CLAIBORNE AV	SMOKE	SWBNET,
073-049	073-048	07/19/2016	275.00		S CLAIBORNE AV	AUDUBON BL	SMOKE	SWBNET,
073-050	073-047	07/29/2016	171.00		S CLAIBORNE AV	AUDUBON BL	SMOKE	SWBNET,
073-052	073-051	07/29/2016	135.00		STORY	STATE	SMOKE	SWBNET,
073-053	072-041	08/01/2016	194.00		PALMER AV	STORY	SMOKE	SWBNET,
074-001	075-006	07/29/2016	335.00	3100	OCTAVIA	S JOHNSON	SMOKE	SWBNET,
074-003	074-002	10/27/2016	165.00		S JOHNSON	NASHVILLE AV	SMOKE	SWBNET,
074-004	074-003	10/27/2016	190.00	3119	NASHVILLE AV	S GALVEZ	SMOKE	SWBNET,
074-005	074-003	10/27/2016	293.00	3001	NASHVILLE AV	S CLAIBORNE AV	SMOKE	SWBNET,
074-009	074-001	10/27/2016	458.00	3000	OCTAVIA	S CLAIBORNE AV	SMOKE	SWBNET,
074-011	075-004	10/31/2016	335.00	3038	JEFFERSON AV	S JOHNSON	SMOKE	SWBNET,
074-012	074-011	10/31/2016	235.00	5434	S JOHNSON	OCTAVIA	SMOKE	SWBNET,
074-013	074-011	10/31/2016	345.00	3000	JEFFERSON AV	S PRIEUR	SMOKE	SWBNET,
074-014	074-013	10/31/2016	246.00	5435	S PRIEUR	OCTAVIA	SMOKE	SWBNET,
074-015	074-013	10/31/2016	235.00	3000	JEFFERSON AV	S CLAIBORNE AV	SMOKE	SWBNET,
074-016	074-015	10/31/2016	35.00	3000	JEFFERSON AV	S CLAIBORNE AV	SMOKE	SWBNET,
074-017	098-023	10/31/2016	65.00		S PRIEUR	JEFFERSON AV	SMOKE	SWBNET,
074-018	074-017	10/31/2016	28.00	3101	JEFFERSON AV	S JOHNSON	SMOKE	SWBNET,
074-019	074-018	10/31/2016	145.00	3119	JEFFERSON AV	S JOHNSON	SMOKE	SWBNET,

074-020	074-017	10/31/2016	245.00	3001	JEFFERSON AV	S CLAIBORNE AV	SMOKE	SWBNET,
074-021	075-007	10/31/2016	155.00	3121	JOSEPH	S JOHNSON	SMOKE	SWBNET,
074-023	074-022	10/31/2016	280.00	3000	NASHVILLE AV	S CLAIBORNE AV	SMOKE	SWBNET,
074-024	074-022	10/31/2016	175.00	5824	S JOHNSON	MELODIA CT	SMOKE	SWBNET,
074-025	074-024	10/31/2016	140.00	3	MELODIA CT	S CLAIBORNE AV	SMOKE	SWBNET,
074-026	074-024	10/31/2016	20.00	5827	S JOHNSON	MELODIA CT	SMOKE	SWBNET,
074-027	074-026	10/31/2016	45.00	5833	S JOHNSON	STATE STREET DR	SMOKE	SWBNET,
074-028	075-027	10/31/2016	305.00	3105	STATE STREET DR	S CLAIBORNE AV	SMOKE	SWBNET,
075-001	099-018	11/01/2016	260.00		S GALVEZ	JEFFERSON AV	SMOKE	SWBNET,
075-002	075-001	11/01/2016	299.00		JEFFERSON AV	S MIRO	SMOKE	SWBNET,
075-004	075-003	11/01/2016	20.00		S GALVEZ	JEFFERSON AV	SMOKE	SWBNET,
075-005	075-004	11/01/2016	185.00	3322	JEFFERSON AV	S MIRO	SMOKE	SWBNET,
075-006	075-004	11/01/2016	297.00		S GALVEZ	OCTAVIA	SMOKE	SWBNET,
075-007	075-006	11/01/2016	312.00	5533	S GALVEZ	JOSEPH	SMOKE	SWBNET,
075-008	075-006	11/01/2016	345.00	3240	OCTAVIA	S MIRO	SMOKE	SWBNET,
075-009	075-008	11/01/2016	300.00	5401	S MIRO	JEFFERSON AV	SMOKE	SWBNET,
075-010	075-009	11/01/2016	265.00	3432	JEFFERSON AV	S TONTI	SMOKE	SWBNET,
075-011	075-008	11/01/2016	290.00	3400	OCTAVIA	S TONTI	SMOKE	SWBNET,
075-012	075-008	11/01/2016	310.00	5540	S MIRO	JOSEPH	SMOKE	SWBNET,
075-013	075-012	11/01/2016	290.00		JOSEPH	S GALVEZ	SMOKE	SWBNET,
075-014	075-012	11/01/2016	295.00	3329	JOSEPH	S TONTI	SMOKE	SWBNET,
075-015	076-024	11/01/2016	340.00	3439	OCTAVIA	S ROCHEBLAVE	SMOKE	SWBNET,
075-016	075-015	11/01/2016	270.00	5409	S ROCHEBLAVE	JEFFERSON AV	SMOKE	SWBNET,
075-017	075-016	11/02/2016	43.00	5409	S ROCHEBLAVE	ROBERT	SMOKE	SWBNET,
075-018	075-015	11/02/2016	310.00	5532	S ROCHEBLAVE	JOSEPH	SMOKE	SWBNET,
075-019	075-018	11/02/2016	285.00		JOSEPH	S TONTI	SMOKE	SWBNET,
075-020	075-015	11/02/2016	345.00	3401	OCTAVIA	S TONTI	SMOKE	SWBNET,
075-021	075-020	11/02/2016	273.00	5530	S TONTI	JOSEPH	SMOKE	SWBNET,
075-022	075-020	11/02/2016	265.00	5407	S TONTI	JEFFERSON AV	SMOKE	SWBNET,
075-023	075-022	11/02/2016	130.00	5001	S TONTI	JEFFERSON AV	SMOKE	SWBNET,
075-024	076-038	11/02/2016	340.00	3330	STATE	S ROCHEBLAVE	SMOKE	SWBNET,
075-025	075-024	11/02/2016	350.00	3231	STATE	S TONTI	SMOKE	SWBNET,
075-026	075-025	11/02/2016	320.00	3160	STATE	S MIRO	SMOKE	SWBNET,
075-027	075-026	11/02/2016	317.00		STATE STREET DR	S CLAIBORNE AV	SMOKE	SWBNET,
075-028	075-025	11/02/2016	230.00	3301	S TONTI	VINCENNES PL	SMOKE	SWBNET,
075-029	075-028	11/02/2016	302.00	3339	VINCENNES PL	S ROCHEBLAVE	SMOKE	SWBNET,
075-030	075-028	11/02/2016	289.00	3204	VINCENNES PL	S MIRO	SMOKE	SWBNET,
075-031	075-028	11/02/2016	181.00		S TONTI	NASHVILLE AV	SMOKE	SWBNET,
075-032	075-031	01/11/2016	295.00	3528	NASHVILLE AV	S ROCHEBLAVE	SMOKE	SWBNET,
075-033	075-031	11/03/2016	345.00	3400	NASHVILLE AV	S MIRO	SMOKE	SWBNET,
075-034	075-033	11/03/2016	260.00	5835	S MIRO	STATE STREET DR	SMOKE	SWBNET,
075-035	075-033	11/03/2016	340.00	3300	NASHVILLE AV	S GALVEZ	SMOKE	SWBNET,
075-036	075-035	11/03/2016	245.00		S GALVEZ	STATE STREET DR	SMOKE	SWBNET,
075-037	076-036	11/03/2016	315.00	3407	VINCENNES PL	S ROCHEBLAVE	SMOKE	SWBNET,
075-038	076-032	11/03/2016	290.00	3500	NASHVILLE AV	S ROCHEBLAVE	SMOKE	SWBNET,
075-039	076-026	11/03/2016	290.00	3501	NASHVILLE AV	S ROCHEBLAVE	SMOKE	SWBNET,
075-040	076-044	11/03/2016	340.00	3247	CALHOUN	S ROCHEBLAVE	SMOKE	SWBNET,

075-041	075-040	01/11/2016	203.00	6327	S ROCHEBLAVE	VERSAILLES BL	SMOKE	SWBNET,
075-042	075-040	11/03/2016	225.00	6202	S ROCHEBLAVE	STATE STREET DR	SMOKE	SWBNET,
075-043	075-040	11/04/2016	343.00	3201	CALHOUN	S TONTI	SMOKE	SWBNET,
075-044	075-043	11/04/2016	203.00	6325	S TONTI	VERSAILLES BL	SMOKE	SWBNET,
075-045	075-043	11/04/2016	255.00		S TONTI	STATE STREET DR	SMOKE	SWBNET,
075-046	075-043	11/04/2016	343.00	3117	CALHOUN	S MIRO	SMOKE	SWBNET,
075-047	075-046	11/04/2016	135.00	6307	S MIRO	S CLAIBORNE AV	SMOKE	SWBNET,
075-048	075-047	11/04/2016	95.00	6423	S CLAIBORNE AV	VERSAILLES BL	SMOKE	SWBNET,
075-049	075-046	01/11/2016	291.00	6200	S MIRO	STATE STREET DR	SMOKE	SWBNET,
075-050	075-046	11/04/2016	143.00	3105	CALHOUN	S CLAIBORNE AV	SMOKE	SWBNET,
075-051	075-050	11/04/2016	340.00	6208	S CLAIBORNE AV	STATE STREET DR	SMOKE	SWBNET,
075-052	075-051	11/04/2016	110.00	6200	S CLAIBORNE AV	STATE STREET DR	SMOKE	SWBNET,
076-001	100-001	11/04/2016	240.00	4526	GEN PERSHING	OCTAVIA	SMOKE	SWBNET,
076-002	076-001	11/04/2016	278.00	3900	OCTAVIA	FONTAINEBLEAU DR	SMOKE	SWBNET,
076-003	076-002	11/04/2016	166.00	5801	FONTAINEBLEAU DR	VENDOME PL	SMOKE	SWBNET,
076-004	076-003	11/07/2016	306.00	4026	VENDOME PL	GEN PERSHING	SMOKE	SWBNET,
076-005	076-003	11/07/2016	150.00	5806	FONTAINEBLEAU DR	VINCENNES PL	SMOKE	SWBNET,
076-006	076-005	11/07/2016	180.00	5825	FONTAINEBLEAU DR	VINCENNES PL	SMOKE	SWBNET,
076-007	076-006	11/07/2016	310.00	4024	VINCENNES PL	FONTAINEBLEAU DR	SMOKE	SWBNET,
076-008	076-006	11/07/2016	105.00	5830	FONTAINEBLEAU DR	STATE STREET DR	SMOKE	SWBNET,
076-009	076-008	11/07/2016	182.00	6201	FONTAINEBLEAU DR	STATE STREET DR	SMOKE	SWBNET,
076-015	076-014	11/08/2016	35.00	5520	FONTAINEBLEAU DR	S RENDON	SMOKE	SWBNET,
076-020	076-019	01/11/2016	185.00	3837	NASHVILLE AV	FONTAINEBLEAU DR	SMOKE	SWBNET,
076-023	076-022	10/08/2016	270.00	5540	MC KENNA	NASHVILLE AV	SMOKE	SWBNET,
076-024	076-022	10/28/2016	321.00	3600	OCTAVIA	YORK	SMOKE	SWBNET,
076-025	076-024	10/28/2016	240.00	5406	YORK	S GENOIS	SMOKE	SWBNET,
076-026	076-024	10/31/2016	330.00	5526	YORK	OCTAVIA	SMOKE	SWBNET,
076-028	076-019	10/31/2016	300.00	3701	NASHVILLE AV	MC KENNA	SMOKE	SWBNET,
076-029	076-019	11/01/2016	71.00	5800	HEWES	NASHVILLE AV	SMOKE	SWBNET,
076-030	076-029	11/01/2016	295.00	3830	NASHVILLE AV	FONTAINEBLEAU DR	SMOKE	SWBNET,
076-031	076-029	11/08/2016	335.00	3630	NASHVILLE AV	FONTAINEBLEAU DR	SMOKE	SWBNET,
076-032	076-031	11/11/2016	335.00	3600	NASHVILLE AV	YORK	SMOKE	SWBNET,
076-033	076-031	11/01/2016	185.00		MC KENNA	VINCENNES PL	SMOKE	SWBNET,
076-034	076-033	11/01/2016	350.00	3721	VINCENNES PL	HEWES	SMOKE	SWBNET,
076-035	076-034	11/01/2016	290.00	3838	VINCENNES PL	FONTAINEBLEAU DR	SMOKE	SWBNET,
076-036	076-033	11/01/2016	305.00	3603	VINCENNES PL	FONTAINEBLEAU DR	SMOKE	SWBNET,
076-037	076-033	01/04/2016	212.00		MC KENNA	STATE	SMOKE	SWBNET,
076-038	076-037	01/04/2016	335.00	3601	STATE STREET DR	YORK	SMOKE	SWBNET,
076-039	076-037	11/01/2016	86.00	3626	STATE STREET DR	MC KENNA	SMOKE	SWBNET,
076-040	076-039	01/11/2016	283.00	3810	STATE STREET DR	FONTAINEBLEAU DR	SMOKE	SWBNET,
076-041	076-040	01/04/2016	283.00	3862	STATE STREET DR	FONTAINEBLEAU DR	SMOKE	SWBNET,
076-042	076-041	01/04/2016	170.00	5824	FONTAINEBLEAU DR	VINCENNES PL	SMOKE	SWBNET,
076-043	076-039	11/02/2016	295.00	6300	MC KENNA	CALHOUN	SMOKE	SWBNET,
076-044	076-043	01/04/2016	334.00	3402	CALHOUN	YORK	SMOKE	SWBNET,
076-045	076-044	01/04/2016	193.00	6215	YORK	STATE	SMOKE	SWBNET,
076-046	076-044	11/02/2016	201.00	6324	YORK	FOUCHER	SMOKE	SWBNET,
076-047	076-043	01/05/2016	342.00	3600	CALHOUN	HEWES	SMOKE	SWBNET,

076-048	076-047	01/05/2016	130.00		HEWES	STATE	SMOKE	SWBNET,
076-049	076-047	01/05/2016	200.00	6328	HEWES	FOUCHER	SMOKE	SWBNET,
076-050	076-047	01/05/2016	284.00	3636	CALHOUN	FONTAINEBLEAU DR	SMOKE	SWBNET,
076-051	076-050	01/05/2016	205.00	6322	FONTAINEBLEAU DR	FOUCHER	SMOKE	SWBNET,
076-052	076-050	01/05/2016	72.00	6212	FONTAINEBLEAU DR	STATE	SMOKE	SWBNET,
076-053	076-014	01/11/2016	125.00	5416	FONTAINEBLEAU DR	RENDON	SMOKE	SWBNET,
076-054	100-001	01/06/2016	120.00	2036	S RENDON	FONTAINEBLEAU DR	SMOKE	SWBNET,
077-001	076-004	01/05/2016	300.00		VENDOME PL	WALMSLEY AV	SMOKE	SWBNET,
077-002	077-001	01/05/2016	26.00		VENDOME PL	WALMSLEY AV	SMOKE	SWBNET,
077-003	077-002	01/05/2016	335.00		VENDOME PL	GRAPE	SMOKE	SWBNET,
077-004	077-003	01/07/2016	332.00		VENDOME PL	GRAPE	SMOKE	SWBNET,
077-005	077-004	01/07/2016	16.80		VENDOME PL	GRAPE	SMOKE	SWBNET,
077-006	077-005	01/07/2016	54.70		VENDOME PL	DART	SMOKE	SWBNET,
077-007	077-006	01/11/2016	274.80		VENDOME PL	DART	SMOKE	SWBNET,
077-008	077-007	01/07/2016	199.70	5992	VENDOME PL	DART	SMOKE	SWBNET,
077-009	077-008	01/07/2016	74.00		VENDOME PL	DART	SMOKE	SWBNET,
077-010	077-009	01/07/2016	305.00		DART	VINCENNES PL	SMOKE	SWBNET,
077-011	077-010	01/07/2016	45.00		DART	VINCENNES PL	SMOKE	SWBNET,
077-012	077-011	01/07/2016	120.00		DART	VENDOME PL	SMOKE	SWBNET,
077-013	076-001	01/07/2016	331.00		OCTAVIA	WALMSLEY AV	SMOKE	SWBNET,
077-014	076-007	01/07/2016	308.00		VINCENNES PL	WALMSLEY AV	SMOKE	SWBNET,
077-015	077-014	01/11/2016	25.00		VINCENNES PL	WALMSLEY AV	SMOKE	SWBNET,
077-016	077-015	01/07/2016	340.00		VINCENNES PL	GRAPE	SMOKE	SWBNET,
077-017	077-016	01/07/2016	330.00		VINCENNES PL	GRAPE	SMOKE	SWBNET,
077-018	077-017	01/07/2016	352.00		VINCENNES PL	DART	SMOKE	SWBNET,
077-019	077-018	01/06/2016	335.00		VINCENNES PL	DART	SMOKE	SWBNET,
077-020	076-010	01/07/2016	280.00		STATE	WALMSLEY AV	SMOKE	SWBNET,
077-021	076-013	01/07/2016	325.00		PANAMA CT	WALMSLEY AV	SMOKE	SWBNET,
077-022	077-021	01/07/2016	40.00	38	PANAMA CT	PRITCHARD PL	SMOKE	SWBNET,
077-023	077-022	01/07/2016	320.00		PANAMA CT	PRITCHARD PL	SMOKE	SWBNET,
077-024	077-023	01/11/2016	100.00		PRITCHARD PL	STATE	SMOKE	SWBNET,
077-025	077-023	01/07/2016	340.00		PANAMA CT	GRAPE	SMOKE	SWBNET,
077-026	077-025	01/07/2016	330.00		PANAMA CT	BREEDLOVE	SMOKE	SWBNET,
077-027	077-022	01/08/2016	148.00		WALMSLEY AV	STATE	SMOKE	SWBNET,
077-028	077-027	01/08/2016	120.00		WALMSLEY AV	STATE	SMOKE	SWBNET,
077-029	077-028	11/03/2016	310.00		STATE	PRITCHARD PL	SMOKE	SWBNET,
077-030	077-029	01/08/2016	295.00		STATE	GRAPE	SMOKE	SWBNET,
077-031	077-030	01/08/2016	25.00		STATE	GRAPE	SMOKE	SWBNET,
077-032	077-031	11/04/2016	300.00		STATE	DART	SMOKE	SWBNET,
077-033	077-032	01/08/2016	350.00		STATE	DART	SMOKE	SWBNET,
077-035	077-005	01/08/2016	200.00		GRAPE	OCTAVIA	SMOKE	SWBNET,
078-001	079-028	01/08/2016	415.00		NASHVILLE AV	TCHOUPITOULAS	SMOKE	SWBNET,
078-002	078-001	01/08/2016	400.00		NASHVILLE AV	LEAKE AV	SMOKE	SWBNET,
078-003	078-001	01/08/2016	310.00		TCHOUPITOULAS	ARABELLA	SMOKE	SWBNET,
078-003	079-029	01/11/2016	413.00		ARABELLA	TCHOUPITOULAS	SMOKE	SWBNET,
078-004	078-003	01/08/2016	236.00		TCHOUPITOULAS	JOSEPH	SMOKE	SWBNET,
078-005	078-003	01/08/2016	265.00		ARABELLA	LEAKE AV	SMOKE	SWBNET,

078-006	078-001	01/08/2016	305.00		TCHOUPITOULAS	ELEONORE	SMOKE	SWBNET,
078-006	079-032	01/08/2016	410.00		ELEONORE	TCHOUPITOULAS	SMOKE	SWBNET,
078-007	078-006	01/08/2016	338.00		ELEONORE	S FRONT	SMOKE	SWBNET,
078-008	078-007	01/08/2016	233.00		S FRONT	ALONZO	SMOKE	SWBNET,
078-009	078-007	01/08/2016	231.00		S FRONT	NASHVILLE AV	SMOKE	SWBNET,
078-010	078-006	01/11/2016	294.00		TCHOUPITOULAS	ALONZO	SMOKE	SWBNET,
078-011	078-010	01/11/2016	340.00		ALONZO	S FRONT	SMOKE	SWBNET,
078-012	078-011	01/11/2016	180.00		ALONZO	LEAKE AV	SMOKE	SWBNET,
078-013	079-046	01/11/2016	235.00		ALONZO	TCHOUPITOULAS	SMOKE	SWBNET,
078-014	066-015	11/07/2016	355.00		TCHOUPITOULAS	ALONZO	SMOKE	SWBNET,
078-015	079-047	11/07/2016	430.00		OCTAVIA	TCHOUPITOULAS	SMOKE	SWBNET,
078-016	078-015	11/07/2016	265.00		TCHOUPITOULAS	JEFFERSON AV	SMOKE	SWBNET,
078-017	078-015	11/07/2016	145.00		OCTAVIA	LEAKE AV	SMOKE	SWBNET,
078-018	078-015	11/07/2016	334.00		TCHOUPITOULAS	JOSEPH	SMOKE	SWBNET,
078-019	078-018	11/08/2016	225.00		JOSEPH	LEAKE AV	SMOKE	SWBNET,
078-019	078-026	11/10/2016	201.00	200 BLK	JOSEPH	S FRONT	SMOKE	SWBNET,
078-020	085-011	11/07/2016	290.00		TCHOUPITOULAS	JEFFERSON AV	SMOKE	SWBNET,
078-021	078-020	11/07/2016	275.00		JEFFERSON AV	LEAKE AV	SMOKE	SWBNET,
078-022	078-021	11/07/2016	165.00		JEFFERSON AV	LEAKE AV	SMOKE	SWBNET,
078-023	079-048	11/07/2016	360.00		JEFFERSON AV	TCHOUPITOULAS	SMOKE	SWBNET,
078-024	079-051	11/07/2016	354.00		JEFFERSON AV	TCHOUPITOULAS	SMOKE	SWBNET,
078-025	079-014	11/07/2016	340.00		JOSEPH	TCHOUPITOULAS	SMOKE	SWBNET,
078-026	078-018	11/10/2016	24.00	243	JOSEPH	TCHOUPITOULAS	SMOKE	SWBNET,
079-001	080-021	11/07/2016	320.00		ARABELLA	MAGAZINE	SMOKE	SWBNET,
079-002	079-001	11/07/2016	236.00		MAGAZINE	NASHVILLE AV	SMOKE	SWBNET,
079-003	079-001	11/07/2016	235.00		MAGAZINE	JOSEPH	SMOKE	SWBNET,
079-004	079-001	11/07/2016	340.00		ARABELLA	CONSTANCE	SMOKE	SWBNET,
079-005	079-004	11/08/2016	283.00		CONSTANCE	NASHVILLE AV	SMOKE	SWBNET,
079-006	079-005	11/07/2016	255.00		NASHVILLE AV	MAGAZINE	SMOKE	SWBNET,
079-007	079-004	10/31/2016	30.00		ARABELLA	CONSTANCE	SMOKE	SWBNET,
079-008	079-007	10/22/2016	311.00		CONSTANCE	NASHVILLE AV	SMOKE	SWBNET,
079-009	079-008	10/31/2016	277.00		NASHVILLE AV	PATTON	SMOKE	SWBNET,
079-010	079-007	10/31/2016	325.00		ARABELLA	PATTON	SMOKE	SWBNET,
079-011	079-010	10/31/2016	291.00		PATTON	JOSEPH	SMOKE	SWBNET,
079-012	079-011	10/31/2016	310.00		JOSEPH	CONSTANCE	SMOKE	SWBNET,
079-013	079-063	11/07/2016	20.00		JOSEPH	LAUREL	SMOKE	SWBNET,
079-014	079-013	10/31/2016	318.00		JOSEPH	ANNUNCIATION	SMOKE	SWBNET,
079-015	079-013	10/21/2016	330.00		LAUREL	OCTAVIA	SMOKE	SWBNET,
079-016	079-015	10/31/2016	261.00		OCTAVIA	ANNUNCIATION	SMOKE	SWBNET,
079-017	079-015	10/31/2016	287.00		OCTAVIA	CONSTANCE	SMOKE	SWBNET,
079-018	079-017	10/31/2016	290.00		OCTAVIA	CONSTANCE	SMOKE	SWBNET,
079-019	079-015	10/31/2016	313.00		LAUREL	JEFFERSON AV	SMOKE	SWBNET,
079-020	079-019	10/31/2016	250.00		JEFFERSON AV	ANNUNCIATION	SMOKE	SWBNET,
079-021	079-019	10/31/2016	256.00		JEFFERSON AV	CONSTANCE	SMOKE	SWBNET,
079-022	079-021	10/31/2016	228.00		JEFFERSON AV	CONSTANCE	SMOKE	SWBNET,
079-023	079-010	10/31/2016	358.00		ARABELLA	LAUREL	SMOKE	SWBNET,
079-024	079-023	10/31/2016	215.00		LAUREL	JOSEPH	SMOKE	SWBNET,

079-025	079-010	10/31/2016	310.00	PATTON	NASHVILLE AV	SMOKE	SWBNET,
079-026	079-025	11/01/2016	357.00	NASHVILLE AV	LAUREL	SMOKE	SWBNET,
079-027	079-026	11/01/2016	250.00	LAUREL	ARABELLA	SMOKE	SWBNET,
079-029	079-028	11/01/2016	310.00	ANNUNCIATION	ARABELLA	SMOKE	SWBNET,
079-030	079-029	11/01/2016	313.00	ARABELLA	LAUREL	SMOKE	SWBNET,
079-031	079-029	11/01/2016	236.00	ANNUNCIATION	JOSEPH	SMOKE	SWBNET,
079-032	079-064	11/07/2016	285.00	ANNUNCIATION	ELEONORE	SMOKE	SWBNET,
079-033	079-032	11/01/2016	297.00	ANNUNCIATION	ALONZO	SMOKE	SWBNET,
079-034	079-025	11/01/2016	306.00	PATTON	ELEONORE	SMOKE	SWBNET,
079-035	079-034	11/01/2016	286.00	PATTON	STATE	SMOKE	SWBNET,
079-036	079-034	11/01/2016	355.00	ELEONORE	LAUREL	SMOKE	SWBNET,
079-037	079-036	11/01/2016	274.00	ELEONORE	ANNUNCIATION	SMOKE	SWBNET,
079-038	079-036	11/08/2016	160.00	LAUREL	NASHVILLE AV	SMOKE	SWBNET,
079-039	079-036	11/01/2016	310.00	LAUREL	STATE	SMOKE	SWBNET,
079-040	079-034	11/01/2016	325.00	ELEONORE	CONSTANCE	SMOKE	SWBNET,
079-041	079-040	11/01/2016	270.00	CONSTANCE	STATE	SMOKE	SWBNET,
079-042	080-036	11/01/2016	345.00	ELEONORE	MAGAZINE	SMOKE	SWBNET,
079-043	079-042	11/01/2016	235.00	MAGAZINE	NASHVILLE AV	SMOKE	SWBNET,
079-044	079-042	11/01/2016	315.00	ELEONORE	CONSTANCE	SMOKE	SWBNET,
079-045	079-044	11/01/2016	275.00	CONSTANCE	STATE	SMOKE	SWBNET,
079-046	067-050	11/08/2016	387.00	ANNUNCIATION	ALONZO	SMOKE	SWBNET,
079-047	079-014	11/02/2016	331.00	ANNUNCIATION	OCTAVIA	SMOKE	SWBNET,
079-048	079-047	11/02/2016	316.00	ANNUNCIATION	JEFFERSON AV	SMOKE	SWBNET,
079-049	086-026	11/02/2016	215.00	LAUREL	JEFFERSON AV	SMOKE	SWBNET,
079-050	079-049	11/02/2016	250.00	JEFFERSON AV	ANNUNCIATION	SMOKE	SWBNET,
079-051	086-028	11/07/2016	235.00	ANNUNCIATION	JEFFERSON AV	SMOKE	SWBNET,
079-052	080-052	11/02/2016	410.00	OCTAVIA	MAGAZINE	SMOKE	SWBNET,
079-053	079-052	11/02/2016	240.00	MAGAZINE	JOSEPH	SMOKE	SWBNET,
079-054	079-053	11/02/2016	80.00	MAGAZINE	JOSEPH	SMOKE	SWBNET,
079-055	079-054	11/08/2016	265.00	JOSEPH	CONSTANCE	SMOKE	SWBNET,
079-056	079-052	11/02/2016	306.00	MAGAZINE	JEFFERSON AV	SMOKE	SWBNET,
079-057	079-056	11/02/2016	298.00	JEFFERSON AV	CONSTANCE	SMOKE	SWBNET,
079-058	079-052	11/02/2016	335.00	OCTAVIA	CONSTANCE	SMOKE	SWBNET,
079-059	079-058	11/02/2016	268.00	CONSTANCE	JOSEPH	SMOKE	SWBNET,
079-060	079-058	11/02/2016	265.00	CONSTANCE	JEFFERSON AV	SMOKE	SWBNET,
079-061	080-037	11/02/2016	305.00	NASHVILLE AV	MAGAZINE	SMOKE	SWBNET,
079-062	079-061	11/02/2016	310.00	NASHVILLE AV	CONSTANCE	SMOKE	SWBNET,
079-063	079-011	11/07/2016	350.00	JOSEPH	LAUREL	SMOKE	SWBNET,
079-064	079-028	11/07/2016	20.00	ANNUNCIATION	NASHVILLE AV	SMOKE	SWBNET,
080-001	081-020	11/02/2016	325.00	ARABELLA	PERRIER	SMOKE	SWBNET,
080-002	080-001	11/03/2016	240.00	PERRIER	NASHVILLE AV	SMOKE	SWBNET,
080-003	080-001	11/03/2016	290.00	PERRIER	JOSEPH	SMOKE	SWBNET,
080-004	080-003	11/03/2016	185.00	JOSEPH	PRYTANIA	SMOKE	SWBNET,
080-005	080-003	11/03/2016	265.00	PERRIER	OCTAVIA	SMOKE	SWBNET,
080-006	080-001	11/03/2016	33.00	ARABELLA	PERRIER	SMOKE	SWBNET,
080-007	080-006	11/03/2016	285.00	PERRIER	NASHVILLE AV	SMOKE	SWBNET,
080-008	080-007	11/02/2016	272.00	NASHVILLE AV	COLISEUM	SMOKE	SWBNET,

080-009	080-006	11/02/2016	331.00	ARABELLA	COLISEUM	SMOKE	SWBNET,
080-010	080-009	11/02/2016	284.00	COLISEUM	NASHVILLE AV	SMOKE	SWBNET,
080-011	080-010	11/03/2016	280.00	NASHVILLE AV	CHESTNUT	SMOKE	SWBNET,
080-012	080-009	11/08/2016	295.00	COLISEUM	JOSEPH	SMOKE	SWBNET,
080-013	080-012	11/03/2016	160.00	JOSEPH	CHESTNUT	SMOKE	SWBNET,
080-014	080-009	11/03/2016	335.00	ARABELLA	CHESTNUT	SMOKE	SWBNET,
080-015	080-014	11/03/2016	286.00	CHESTNUT	NASHVILLE AV	SMOKE	SWBNET,
080-016	080-015	11/03/2016	345.00	NASHVILLE AV	CAMP	SMOKE	SWBNET,
080-017	080-016	11/03/2016	280.00	NASHVILLE AV	MAGAZINE	SMOKE	SWBNET,
080-018	080-014	11/03/2016	285.00	CHESTNUT	JOSEPH	SMOKE	SWBNET,
080-019	080-018	11/03/2016	132.00	JOSEPH	CHESTNUT	SMOKE	SWBNET,
080-020	080-018	11/03/2016	260.00	JOSEPH	CAMP	SMOKE	SWBNET,
080-021	080-014	11/03/2016	340.00	ARABELLA	CAMP	SMOKE	SWBNET,
080-022	080-021	11/03/2016	240.00	CAMP	NASHVILLE AV	SMOKE	SWBNET,
080-023	080-021	11/08/2016	290.00	CAMP	JOSEPH	SMOKE	SWBNET,
080-024	080-023	11/04/2016	260.00	JOSEPH	MAGAZINE	SMOKE	SWBNET,
080-025	081-067	11/04/2016	325.00	ELEONORE	PERRIER	SMOKE	SWBNET,
080-026	080-025	11/04/2016	235.00	PERRIER	NASHVILLE AV	SMOKE	SWBNET,
080-027	080-025	11/04/2016	23.00	ELEONORE	PERRIER	SMOKE	SWBNET,
080-028	080-027	11/04/2016	290.00	PERRIER	NASHVILLE AV	SMOKE	SWBNET,
080-029	080-028	11/04/2016	330.00	NASHVILLE AV	COLISEUM	SMOKE	SWBNET,
080-030	080-029	11/08/2016	285.00	NASHVILLE AV	CHESTNUT	SMOKE	SWBNET,
080-031	080-027	11/04/2016	333.00	ELEONORE	COLISEUM	SMOKE	SWBNET,
080-032	080-031	11/04/2016	335.00	ELEONORE	CHESTNUT	SMOKE	SWBNET,
080-034	080-032	11/04/2016	290.00	CHESTNUT	NASHVILLE AV	SMOKE	SWBNET,
080-035	080-034	11/04/2016	290.00	NASHVILLE AV	CAMP	SMOKE	SWBNET,
080-036	080-032	11/04/2016	345.00	ELEONORE	CAMP	SMOKE	SWBNET,
080-037	080-036	11/04/2016	285.00	CAMP	NASHVILLE AV	SMOKE	SWBNET,
080-038	081-068	11/07/2016	285.00	NASHVILLE AV	PERRIER	SMOKE	SWBNET,
080-039	081-021	11/08/2016	285.00	NASHVILLE AV	PERRIER	SMOKE	SWBNET,
080-040	080-006	11/07/2016	288.00	PERRIER	JOSEPH	SMOKE	SWBNET,
080-041	080-040	11/07/2016	234.00	JOSEPH	COLISEUM	SMOKE	SWBNET,
080-042	080-041	11/07/2016	265.00	COLISEUM	OCTAVIA	SMOKE	SWBNET,
086-004	086-001	03/02/2016	350.00	MAGAZINE	DUFOSSAT	SMOKE	SWBNET,
086-004	086-058	11/10/2016	44.00	900 BLK DUFOSSAT	MAGAZINE	SMOKE	SWBNET,
086-004	087-030	03/02/2016	360.00	DUFOSSAT	MAGAZINE	SMOKE	SWBNET,
086-005	086-004	03/02/2016	290.00	DUFOSSAT	CONSTANCE	SMOKE	SWBNET,
086-006	086-004	03/02/2016	243.00	MAGAZINE	SONIAT	SMOKE	SWBNET,
086-058	087-030	11/10/2016	316.00	900 BLK DUFOSSAT	MAGAZINE	SMOKE	SWBNET,
123-003	123-001	05/09/2016	322.00	TCHOUPITOULAS	4TH	SMOKE	SWBNET,
123-004	123-003	05/09/2016	295.00	TCHOUPITOULAS	3RD	SMOKE	SWBNET,
123-005	123-007	05/06/2016	310.00	TCHOUPITOULAS	2ND	SMOKE	SWBNET,
123-005	124-043	05/09/2016	354.00	2ND	TCHOUPITOULAS	SMOKE	SWBNET,
123-006	123-005	05/09/2016	232.00	TCHOUPITOULAS	3RD	SMOKE	SWBNET,
123-007	124-050	05/09/2016	210.00	1ST	TCHOUPITOULAS	SMOKE	SWBNET,
123-008	123-007	05/09/2016	218.00	TCHOUPITOULAS	W SORAPARU	SMOKE	SWBNET,
123-009	123-008	05/09/2016	128.00	TCHOUPITOULAS	W SORAPARU	SMOKE	SWBNET,

123-010	124-032	05/10/2016	250.00	E SORAPARU	TCHOUPITOULAS	SMOKE	SWBNET,
124-003	124-001	05/09/2016	310.00	CHIPPEWA	4TH	SMOKE	SWBNET,
124-004	124-003	05/10/2016	286.00	4TH	ST THOMAS	SMOKE	SWBNET,
124-011	124-010	05/17/2016	314.00	ROUSSEAU	4TH	SMOKE	SWBNET,
124-011	124-014	05/06/2016	210.00	4TH	ROUSSEAU	SMOKE	SWBNET,
124-012	124-011	05/10/2016	135.00	4TH	TCHOUPITOULAS	SMOKE	SWBNET,
124-013	124-007	05/10/2016	310.00	ST THOMAS	4TH	SMOKE	SWBNET,
124-014	124-013	05/10/2016	215.00	4TH	ROUSSEAU	SMOKE	SWBNET,
124-016	124-011	05/10/2016	308.00	ROUSSEAU	3RD	SMOKE	SWBNET,
124-017	124-016	05/10/2016	242.00	3RD	TCHOUPITOULAS	SMOKE	SWBNET,
124-018	124-013	05/10/2016	308.00	ST THOMAS	3RD	SMOKE	SWBNET,
124-019	124-018	05/11/2016	360.00	3RD	ROUSSEAU	SMOKE	SWBNET,
124-020	124-003	05/11/2016	309.00	CHIPPEWA	3RD	SMOKE	SWBNET,
124-021	124-020	05/11/2016	290.00	3RD	ST THOMAS	SMOKE	SWBNET,
124-022	125-046	05/11/2016	370.00	1ST	CHIPPEWA	SMOKE	SWBNET,
124-023	124-022	05/11/2016	205.00	CHIPPEWA	SORAPARU	SMOKE	SWBNET,
124-024	124-023	05/11/2016	115.00	CHIPPEWA	SORAPARU	SMOKE	SWBNET,
124-024	125-048	05/11/2016	360.00	SORAPARU	CHIPPEWA	SMOKE	SWBNET,
124-025	124-024	05/11/2016	280.00	SORAPARU	ST THOMAS	SMOKE	SWBNET,
124-026	124-022	05/11/2016	352.00	1ST	ST THOMAS	SMOKE	SWBNET,
124-027	124-026	05/11/2016	202.00	ST THOMAS	SORAPARU	SMOKE	SWBNET,
124-028	124-027	05/11/2016	140.00	ST THOMAS	SORAPARU	SMOKE	SWBNET,
124-029	124-028	05/11/2016	213.00	SORAPARU	ROUSSEAU	SMOKE	SWBNET,
124-030	124-029	05/11/2016	214.00	SORAPARU	ROUSSEAU	SMOKE	SWBNET,
124-031	124-030	05/11/2016	45.00	ROUSSEAU	E SORAPARU	SMOKE	SWBNET,
124-032	124-031	05/11/2016	250.00	E SORAPARU	TCHOUPITOULAS	SMOKE	SWBNET,
124-033	124-022	05/11/2016	300.00	CHIPPEWA	2ND	SMOKE	SWBNET,
124-033	125-049	05/11/2016	376.00	2ND	CHIPPEWA	SMOKE	SWBNET,
124-034	124-033	05/11/2016	240.00	CHIPPEWA	3RD	SMOKE	SWBNET,
124-036	124-100	05/11/2016	150.00	1ST	DIVISION	SMOKE	SWBNET,
124-037	124-033	05/11/2016	341.00	2ND	ST THOMAS	SMOKE	SWBNET,
124-037	124-100	05/11/2016	154.00	ST THOMAS	2ND	SMOKE	SWBNET,
124-038	124-037	05/13/2016	228.00	ST THOMAS	3RD	SMOKE	SWBNET,
124-039	124-037	05/11/2016	210.00	2ND	DIVISION	SMOKE	SWBNET,
124-040	124-026	05/17/2016	212.00	1ST	DIVISION	SMOKE	SWBNET,
124-041	124-040	05/11/2016	200.00	DIVISION	2ND	SMOKE	SWBNET,
124-042	124-040	05/13/2016	215.00	1ST	ROUSSEAU	SMOKE	SWBNET,
124-043	124-039	05/13/2016	215.00	SECOND	ROUSSEAU	SMOKE	SWBNET,
124-043	124-042	05/13/2016	305.00	ROUSSEAU	2ND	SMOKE	SWBNET,
124-044	124-043	05/13/2016	236.00	ROUSSEAU	3RD	SMOKE	SWBNET,
124-045	124-042	05/13/2016	207.00	ROUSSEAU	W SORAPARU	SMOKE	SWBNET,
124-046	124-045	05/13/2016	114.00	ROUSSEAU	W SORAPARU	SMOKE	SWBNET,
124-047	124-046	05/17/2016	210.00	W SORAPARU	TCHOUPITOULAS	SMOKE	SWBNET,
124-048	124-047	05/16/2016	211.00	W SORAPARU	TCHOUPITOULAS	SMOKE	SWBNET,
124-050	124-042	05/16/2016	212.00	1ST	TCHOUPITOULAS	SMOKE	SWBNET,
124-100	124-026	05/16/2016	150.00	ST THOMAS	1ST	SMOKE	SWBNET,
125-003	125-001	05/16/2016	316.00	MAGAZINE	4TH	SMOKE	SWBNET,

125-003	126-020	05/16/2016	375.00		4TH	MAGAZINE	SMOKE	SWBNET,
125-004	125-003	05/17/2016	286.00		MAGAZINE	3RD	SMOKE	SWBNET,
125-005	125-004	05/16/2016	294.00		3RD	CONSTANCE	SMOKE	SWBNET,
125-006	125-003	05/17/2016	342.00		4TH	CONSTANCE	SMOKE	SWBNET,
125-007	125-006	05/17/2016	242.00		CONSTANCE	3RD	SMOKE	SWBNET,
125-008	125-006	05/10/2016	244.00		CONSTANCE	WASHINGTON AV	SMOKE	SWBNET,
125-015	125-013	04/11/2016	314.00		LAUREL	4TH	SMOKE	SWBNET,
125-016	125-015	05/10/2016	358.00		4TH	CONSTANCE	SMOKE	SWBNET,
125-017	125-016	05/10/2016	244.00		CONSTANCE	WASHINGTON AV	SMOKE	SWBNET,
125-018	125-016	05/10/2016	248.00		CONSTANCE	3RD	SMOKE	SWBNET,
125-019	125-015	05/10/2016	306.00		LAUREL	3RD	SMOKE	SWBNET,
125-020	125-019	05/10/2016	320.00		3RD	CONSTANCE	SMOKE	SWBNET,
125-021	125-019	05/10/2016	305.00		3RD	ANNUNCIATION	SMOKE	SWBNET,
125-022	125-015	05/10/2016	372.00		4TH	ANNUNCIATION	SMOKE	SWBNET,
125-022	125-026	05/10/2016	315.00		ANNUNCIATION	4TH	SMOKE	SWBNET,
125-023	125-022	05/11/2016	304.00		ANNUNCIATION	3RD	SMOKE	SWBNET,
125-024	125-023	05/11/2016	335.00		3RD	CHIPPEWA	SMOKE	SWBNET,
125-025	125-022	05/17/2016	346.00		4TH	CHIPPEWA	SMOKE	SWBNET,
125-028	126-051	05/11/2016	380.00		1ST	MAGAZINE	SMOKE	SWBNET,
125-029	125-028	05/11/2016	210.00		MAGAZINE	PHILIP	SMOKE	SWBNET,
125-030	125-028	05/11/2016	300.00		MAGAZINE	2ND	SMOKE	SWBNET,
125-030	126-052	05/11/2016	380.00		2ND	MAGAZINE	SMOKE	SWBNET,
125-031	125-030	05/11/2016	341.00		2ND	CONSTANCE	SMOKE	SWBNET,
125-032	125-031	05/17/2016	230.00	2500 BLK	CONSTANCE	3RD	SMOKE	SWBNET,
125-033	125-028	05/15/2016	340.00		1ST	CONSTANCE	SMOKE	SWBNET,
125-034	125-033	05/11/2016	202.00		CONSTANCE	PHILIP	SMOKE	SWBNET,
125-035	125-034	05/11/2016	324.00		CONSTANCE	PHILIP	SMOKE	SWBNET,
125-036	125-033	05/11/2016	34.00		1ST	CONSTANCE	SMOKE	SWBNET,
125-037	125-036	05/11/2016	225.00		CONSTANCE	PHILIP	SMOKE	SWBNET,
125-038	125-037	05/11/2016	305.00		CONSTANCE	PHILIP	SMOKE	SWBNET,
125-039	125-054	05/11/2016	19.00		CONSTANCE	2ND	SMOKE	SWBNET,
125-040	125-039	05/11/2016	230.00		CONSTANCE	3RD	SMOKE	SWBNET,
125-041	125-036	05/12/2016	350.00		1ST	LAUREL	SMOKE	SWBNET,
125-042	125-041	05/12/2016	210.00		LAUREL	PHILIP	SMOKE	SWBNET,
125-043	125-042	05/12/2016	209.00		LAUREL	PHILIP	SMOKE	SWBNET,
125-044	125-039	05/12/2016	350.00		2ND	LAUREL	SMOKE	SWBNET,
125-044	125-041	05/17/2016	300.00		LAUREL	2ND	SMOKE	SWBNET,
125-045	125-044	05/12/2016	233.00		LAUREL	3RD	SMOKE	SWBNET,
125-046	125-041	05/12/2016	369.00		1ST	ANNUNCIATION	SMOKE	SWBNET,
125-047	125-046	05/12/2016	209.00		ANNUNCIATION	SORAPARU	SMOKE	SWBNET,
125-048	125-047	05/12/2016	83.00		ANNUNCIATION	SORAPARU	SMOKE	SWBNET,
125-049	125-044	05/12/2016	365.00		SECOND	ANNUNCIATION	SMOKE	SWBNET,
125-049	125-046	05/12/2016	213.00		ANNUNCIATION	2ND	SMOKE	SWBNET,
125-050	125-049	05/12/2016	230.00		ANNUNCIATION	3RD	SMOKE	SWBNET,
125-052	125-030	05/12/2016	289.00		MAGAZINE	3RD	SMOKE	SWBNET,
125-053	125-052	05/12/2016	285.00		3RD	CONSTANCE	SMOKE	SWBNET,
125-054	125-036	05/12/2016	282.00		CONSTANCE	2ND	SMOKE	SWBNET,

125-055	125-033	05/13/2016	228.00		CONSTANCE	2ND	SMOKE	SWBNET,
127-039	140-007	03/30/2016	284.00	2239	BRAINARD	PHILIP	TV SEWER	201603908210
127-040	127-039	04/05/2016	230.00	1700	PHILIP	BRAINARD	TV SEWER	201603908211
136-001	137-054	05/17/2016	104.00		JOSEPHINE	TCHOUPITOULAS	SMOKE	SWBNET,
136-002	136-001	05/13/2016	103.00		TCHOUPITOULAS	JACKSON AV	SMOKE	SWBNET,
136-003	136-002	05/13/2016	268.00		TCHOUPITOULAS	JACKSON AV	SMOKE	SWBNET,
136-004	136-003	05/13/2016	353.00		TCHOUPITOULAS	PHILIP	SMOKE	SWBNET,
136-005	123-010	05/13/2016	314.00		TCHOUPITOULAS	PHILIP	SMOKE	SWBNET,
136-007	136-006	05/13/2016	320.00		TCHOUPITOULAS	JOSEPHINE	SMOKE	SWBNET,
136-008	136-006	05/16/2016	160.00		TCHOUPITOULAS	ST ANDREW	SMOKE	SWBNET,
136-009	137-048	05/16/2016	217.00		ST ANDREW	TCHOUPITOULAS	SMOKE	SWBNET,
136-010	136-009	05/16/2016	70.00		ST ANDREW	TCHOUPITOULAS	SMOKE	SWBNET,
136-011	136-009	05/16/2016	394.00		TCHOUPITOULAS	ST MARY	SMOKE	SWBNET,
136-012	146-020	05/16/2016	342.00		TCHOUPITOULAS	ST MARY	SMOKE	SWBNET,
137-001	138-032	05/13/2016	355.00		JOSEPHINE	CHIPPEWA	SMOKE	SWBNET,
137-006	137-001	05/17/2016	360.00		CHIPPEWA	JACKSON AV	SMOKE	SWBNET,
137-007	137-006	05/17/2016	285.00		JACKSON AV	ST THOMAS	SMOKE	SWBNET,
137-008	137-006	05/17/2016	45.00		CHIPPEWA	JACKSON AV	SMOKE	SWBNET,
137-008	138-038	05/17/2016	358.00		JACKSON AV	CHIPPEWA	SMOKE	SWBNET,
137-009	137-008	05/17/2016	312.00		CHIPPEWA	PHILIP	SMOKE	SWBNET,
137-010	137-008	06/14/2016	356.00		JACKSON AV	ST THOMAS	SMOKE	SWBNET,
137-011	137-010	06/16/2016	305.00		ST THOMAS	PHILIP	SMOKE	SWBNET,
137-012	137-010	06/16/2016	425.00		JACKSON AV	ROUSSEAU	SMOKE	SWBNET,
137-013	137-012	06/16/2016	293.00		ROUSSEAU	PHILIP	SMOKE	SWBNET,
137-014	137-012	06/16/2016	250.00		JACKSON AV	TCHOUPITOULAS	SMOKE	SWBNET,
137-015	137-014	06/16/2016	285.00		JACKSON AV	TCHOUPITOULAS	SMOKE	SWBNET,
137-016	137-001	06/16/2016	361.00		JOSEPHINE	ST THOMAS	SMOKE	SWBNET,
137-017	137-016	06/24/2016	360.00		ST THOMAS	JACKSON AV	SMOKE	SWBNET,
137-018	137-017	06/16/2016	356.00		JACKSON AV	ROUSSEAU	SMOKE	SWBNET,
137-021	137-057	06/24/2016	120.00		ST THOMAS	ST MARY	SMOKE	SWBNET,
137-023	137-016	06/16/2016	212.00		JOSEPHINE	ROUSSEAU	SMOKE	SWBNET,
137-023	137-052	06/24/2016	15.00		JOSEPHINE	ST THOMAS	SMOKE	SWBNET,
137-024	137-023	06/16/2016	210.00		JOSEPHINE	ROUSSEAU	SMOKE	SWBNET,
137-025	137-024	06/24/2016	366.00		ROUSSEAU	JACKSON AV	SMOKE	SWBNET,
137-026	137-025	06/16/2016	244.00		JACKSON AV	TCHOUPITOULAS	SMOKE	SWBNET,
137-027	137-026	06/16/2016	297.00		JACKSON AV	TCHOUPITOULAS	SMOKE	SWBNET,
137-028	137-024	06/16/2016	225.00		JOSEPHINE	TCHOUPITOULAS	SMOKE	SWBNET,
137-031	137-055	06/24/2016	104.00		ROUSSEAU	ST MARY	SMOKE	SWBNET,
137-035	147-018	06/16/2016	202.00		RELIGIOUS	NUNS	SMOKE	SWBNET,
137-037	137-035	06/16/2016	177.00		NUNS	TCHOUPITOULAS	SMOKE	SWBNET,
137-041	124-024	06/17/2016	365.00		CHIPPEWA	PHILIP	SMOKE	SWBNET,
137-042	137-041	06/17/2016	286.00		PHILIP	ST THOMAS	SMOKE	SWBNET,
137-043	124-028	06/17/2016	368.00		ST THOMAS	PHILIP	SMOKE	SWBNET,
137-044	137-043	06/17/2016	357.00		PHILIP	ROUSSEAU	SMOKE	SWBNET,
137-045	124-031	06/17/2016	320.00		ROUSSEAU	PHILIP	SMOKE	SWBNET,
137-046	137-045	06/17/2016	237.00		PHILIP	TCHOUPITOULAS	SMOKE	SWBNET,
137-047	137-046	06/17/2016	240.00		PHILIP	TCHOUPITOULAS	SMOKE	SWBNET,

137-054	137-028	06/24/2016	303.00		JOSEPHINE	ROUSSEAU	SMOKE	SWBNET,
137-055	137-030	06/24/2016	321.00		ROUSSEAU	ST ANDREW	SMOKE	SWBNET,
137-056	137-031	06/24/2016	30.00		ST MARY	ROUSSEAU	SMOKE	SWBNET,
137-057	137-020	06/24/2016	289.00		ST THOMAS	ST MARY	SMOKE	SWBNET,
138-001	139-031	06/24/2016	153.00		JOSEPHINE	MAGAZINE	SMOKE	SWBNET,
138-002	138-001	06/17/2016	349.00		MAGAZINE	JACKSON AV	SMOKE	SWBNET,
138-003	138-002	06/17/2016	307.00		JACKSON AV	CONSTANCE	SMOKE	SWBNET,
138-004	138-001	06/17/2016	205.00		MAGAZINE	ST ANDREW	SMOKE	SWBNET,
138-005	138-004	06/17/2016	247.00		MAGAZINE	ST ANDREW	SMOKE	SWBNET,
138-006	138-005	06/17/2016	285.00		MAGAZINE	ST MARY	SMOKE	SWBNET,
138-007	138-005	06/20/2016	346.00		ST ANDREW	CONSTANCE	SMOKE	SWBNET,
138-008	138-007	06/20/2016	350.00		CONSTANCE	ST MARY	SMOKE	SWBNET,
138-009	138-008	06/20/2016	28.00		ST MARY	CONSTANCE	SMOKE	SWBNET,
138-010	138-009	06/24/2016	298.00		ST MARY	LAUREL	SMOKE	SWBNET,
138-011	138-058	06/20/2016	167.00		JOSEPHINE	CONSTANCE	SMOKE	SWBNET,
138-012	138-011	06/20/2016	170.00	2033	CONSTANCE	ST ANDREW	SMOKE	SWBNET,
138-013	138-011	06/20/2016	252.00		CONSTANCE	JACKSON AV	SMOKE	SWBNET,
138-014	138-011	06/20/2016	24.00		JOSEPHINE	CONSTANCE	SMOKE	SWBNET,
138-015	138-014	06/20/2016	245.00	242	CONSTANCE	ST ANDREW	SMOKE	SWBNET,
138-016	138-015	06/20/2016	225.00	939	CONSTANCE	ST ANDREW	SMOKE	SWBNET,
138-017	138-016	06/20/2016	335.00		CONSTANCE	ST MARY	SMOKE	SWBNET,
138-018	138-017	06/24/2016	299.00		ST MARY	LAUREL	SMOKE	SWBNET,
138-019	138-014	06/20/2016	349.00		CONSTANCE	JACKSON AV	SMOKE	SWBNET,
138-020	138-019	06/20/2016	308.00		JACKSON AV	LAUREL	SMOKE	SWBNET,
138-021	138-019	06/20/2016	68.00		CONSTANCE	JACKSON AV	SMOKE	SWBNET,
138-022	138-021	06/20/2016	290.00		CONSTANCE	PHILIP	SMOKE	SWBNET,
138-023	138-021	06/20/2016	358.00		JACKSON AV	LAUREL	SMOKE	SWBNET,
138-024	138-023	06/20/2016	136.00		LAUREL	PHILIP	SMOKE	SWBNET,
138-025	138-024	06/21/2016	147.00		LAUREL	PHILIP	SMOKE	SWBNET,
138-027	138-014	06/21/2016	355.00		JOSEPHINE	LAUREL	SMOKE	SWBNET,
138-028	138-027	06/21/2016	352.00		LAUREL	JACKSON AV	SMOKE	SWBNET,
138-029	138-028	06/21/2016	310.00		JACKSON AV	ANNUNCIATION	SMOKE	SWBNET,
138-032	138-027	06/21/2016	374.00		JOSEPHINE	ANNUNCIATION	SMOKE	SWBNET,
138-036	138-032	06/21/2016	363.00		ANNUNCIATION	JACKSON AV	SMOKE	SWBNET,
138-037	138-036	06/21/2016	290.00		JACKSON AV	CHIPPEWA	SMOKE	SWBNET,
138-038	138-036	06/21/2016	45.00		ANNUNCIATION	JACKSON AV	SMOKE	SWBNET,
138-039	138-038	06/21/2016	300.00		ANNUNCIATION	PHILIP	SMOKE	SWBNET,
138-040	125-048	06/21/2016	363.00		ANNUNCIATION	PHILIP	SMOKE	SWBNET,
138-041	138-040	06/21/2016	284.00		PHILIP	CHIPPEWA	SMOKE	SWBNET,
138-042	125-043	06/21/2016	217.00		LAUREL	PHILIP	SMOKE	SWBNET,
138-043	138-042	06/21/2016	291.00		PHILIP	ANNUNCIATION	SMOKE	SWBNET,
138-044	138-042	06/22/2016	291.00		PHILIP	CONSTANCE	SMOKE	SWBNET,
138-045	125-029	06/22/2016	379.00		MAGAZINE	PHILIP	SMOKE	SWBNET,
138-045	139-051	06/22/2016	377.00		PHILIP	MAGAZINE	SMOKE	SWBNET,
138-046	138-045	06/24/2016	342.00		PHILIP	CONSTANCE	SMOKE	SWBNET,
138-047	138-046	06/22/2016	260.00		CONSTANCE	JACKSON AV	SMOKE	SWBNET,
138-048	138-045	06/22/2016	350.00		MAGAZINE	JACKSON AV	SMOKE	SWBNET,

138-049	138-048	06/22/2016	290.00	JACKSON AV	CONSTANCE	SMOKE	SWBNET,
138-054	148-015	06/22/2016	350.00	HASTINGS PL	ST MARY	SMOKE	SWBNET,
138-055	148-015	06/24/2016	333.00	MAGAZINE	ST MARY	SMOKE	SWBNET,
138-056	138-055	06/22/2016	330.00	ST MARY	CONSTANCE	SMOKE	SWBNET,
138-058	138-001	06/22/2016	172.00	JOSEPHINE	ST ALPHONSE AL	SMOKE	SWBNET,
138-059	139-034	06/22/2016	350.00	ST ANDREW	MAGAZINE	SMOKE	SWBNET,
138-060	138-058	06/22/2016	347.00	ST ALPHONSE AL	ST ANDREW	SMOKE	SWBNET,
139-036	138-055	06/24/2016	127.00	ST MARY	ST MARY AL	SMOKE	SWBNET,
139-037	139-036	06/22/2016	105.00	ST MARY AL	ST MARY	SMOKE	SWBNET,
139-038	139-036	06/22/2016	114.00	ST MARY	SOPHIE WRIGHT PL	SMOKE	SWBNET,
139-039	139-038	06/23/2016	209.00	SOPHIE WRIGHT PL	FELICITY	SMOKE	SWBNET,
139-054	153-047	06/23/2016	140.00	PFEFFER AL	FELICITY	SMOKE	SWBNET,
140-007	140-006	03/28/2016	282.00	BRAINARD	PHILIP	SMOKE	SWBNET,
140-015	140-006	03/30/2016	292.00	2850 JACKSON AV	CARONDELET	SMOKE	SWBNET,
140-020	140-015	03/26/2016	353.00	JACKSON AV	ST CHARLES AV	SMOKE	SWBNET,
146-001	147-013	06/23/2016	119.00	CELESTE	TCHOUPITOULAS	SMOKE	SWBNET,
146-002	146-001	06/23/2016	203.00	CELESTE	WATER	SMOKE	SWBNET,
146-003	146-002	06/23/2016	200.00	CELESTE	WATER	SMOKE	SWBNET,
146-004	146-003	06/23/2016	41.00	CELESTE	S PETERS	SMOKE	SWBNET,
146-005	146-023	06/23/2016	175.00	S PETERS	ST JAMES	SMOKE	SWBNET,
146-006	146-005	06/23/2016	305.00	S PETERS	MARKET	SMOKE	SWBNET,
146-007	146-001	06/23/2016	360.00	TCHOUPITOULAS	ST JAMES	SMOKE	SWBNET,
146-007	147-015	06/23/2016	327.00	ST JAMES	TCHOUPITOULAS	SMOKE	SWBNET,
146-008	146-007	06/23/2016	310.00	TCHOUPITOULAS	MARKET	SMOKE	SWBNET,
146-009	147-030	06/23/2016	315.00	MARKET	TCHOUPITOULAS	SMOKE	SWBNET,
146-010	146-009	06/23/2016	236.00	MARKET	S PETERS	SMOKE	SWBNET,
146-013	146-010	06/17/2016	193.00	MARKET	S PETERS	SMOKE	SWBNET,
146-014	146-013	06/22/2016	390.00	S PETERS	RICHARD	SMOKE	SWBNET,
146-015	146-009	06/22/2016	395.00	TCHOUPITOULAS	RICHARD	SMOKE	SWBNET,
146-016	146-015	06/22/2016	22.00	RICHARD	TCHOUPITOULAS	SMOKE	SWBNET,
146-017	146-016	06/22/2016	309.00	TCHOUPITOULAS	ORANGE	SMOKE	SWBNET,
146-018	151-020	06/22/2016	55.00	TCHOUPITOULAS	ORANGE	SMOKE	SWBNET,
146-019	146-018	06/22/2016	353.00	ORANGE	S PETERS	SMOKE	SWBNET,
146-020	147-018	06/22/2016	387.00	FELICITY	TCHOUPITOULAS	SMOKE	SWBNET,
146-021	146-020	06/22/2016	305.00	TCHOUPITOULAS	CELESTE	SMOKE	SWBNET,
146-022	146-007	06/22/2016	382.00	ST JAMES	S PETERS	SMOKE	SWBNET,
147-001	148-020	06/23/2016	206.00	FELICITY	CHIPPEWA	SMOKE	SWBNET,
147-002	147-001	06/27/2016	165.00	FELICITY	CHIPPEWA	SMOKE	SWBNET,
147-003	147-002	06/23/2016	25.00	CHIPPEWA	FELICITY	SMOKE	SWBNET,
147-004	147-001	06/23/2016	24.00	CHIPPEWA	ST JAMES	SMOKE	SWBNET,
147-005	147-004	06/23/2016	307.00	CHIPPEWA	MARKET	SMOKE	SWBNET,
147-006	147-004	06/23/2016	216.00	ST JAMES	ST THOMAS	SMOKE	SWBNET,
147-007	147-002	06/23/2016	353.00	FELICITY	ST THOMAS	SMOKE	SWBNET,
147-008	147-007	06/23/2016	25.00	ST THOMAS	FELICITY	SMOKE	SWBNET,
147-009	147-006	06/23/2016	213.00	ST JAMES	ST THOMAS	SMOKE	SWBNET,
147-009	147-007	06/23/2016	298.00	ST THOMAS	ST JAMES	SMOKE	SWBNET,
147-010	147-009	06/27/2016	20.00	ST THOMAS	ST JAMES	SMOKE	SWBNET,

147-011	147-010	06/23/2016	285.00	ST THOMAS	MARKET	SMOKE	SWBNET,
147-012	147-007	06/23/2016	122.00	FELICITY	CELESTE	SMOKE	SWBNET,
147-013	147-012	06/23/2016	260.00	CELESTE	RELIGIOUS	SMOKE	SWBNET,
147-014	147-013	06/23/2016	125.00	RELIGIOUS	FELICITY	SMOKE	SWBNET,
147-015	147-009	06/27/2016	368.00	ST JAMES	RELIGIOUS	SMOKE	SWBNET,
147-015	147-013	06/27/2016	365.00	RELIGIOUS	ST JAMES	SMOKE	SWBNET,
147-017	147-012	06/23/2016	235.00	FELICITY	ROUSSEAU	SMOKE	SWBNET,
147-018	147-017	06/23/2016	77.00	FELICITY	RELIGIOUS	SMOKE	SWBNET,
147-019	148-009	06/24/2016	310.00	RICHARD	CHIPPEWA	SMOKE	SWBNET,
147-020	147-019	06/24/2016	312.00	CHIPPEWA	ORANGE	SMOKE	SWBNET,
147-021	147-019	06/24/2016	12.00	RICHARD	CHIPPEWA	SMOKE	SWBNET,
147-022	147-037	06/20/2016	225.00	RICHARD	ST THOMAS	SMOKE	SWBNET,
147-023	147-022	06/20/2016	369.00	ST THOMAS	ORANGE	SMOKE	SWBNET,
147-024	147-023	06/20/2016	307.00	ORANGE	RELIGIOUS	SMOKE	SWBNET,
147-025	147-019	06/20/2016	380.00	CHIPPEWA	MARKET	SMOKE	SWBNET,
147-026	147-025	06/20/2016	42.00	MARKET	CHIPPEWA	SMOKE	SWBNET,
147-027	147-026	06/20/2016	283.00	MARKET	ST THOMAS	SMOKE	SWBNET,
147-029	147-028	06/20/2016	366.00	MARKET	RELIGIOUS	SMOKE	SWBNET,
147-030	147-029	06/20/2016	15.00	MARKET	RELIGIOUS	SMOKE	SWBNET,
147-031	147-030	06/20/2016	397.00	RELIGIOUS	RICHARD	SMOKE	SWBNET,
147-032	147-031	06/20/2016	312.00	RELIGIOUS	ORANGE	SMOKE	SWBNET,
147-033	151-015	06/27/2016	371.00	RELIGIOUS	ORANGE	SMOKE	SWBNET,
147-035	151-024	06/27/2016	365.00	CHIPPEWA	ORANGE	SMOKE	SWBNET,
147-036	147-035	06/21/2016	218.00	ORANGE	ST THOMAS	SMOKE	SWBNET,
147-037	147-021	06/21/2016	200.00	RICHARD	ST THOMAS	SMOKE	SWBNET,
148-001	152-002	06/21/2016	365.00	MAGAZINE	ORANGE	SMOKE	SWBNET,
148-002	148-001	06/27/2016	304.00	ORANGE	CONSTANCE	SMOKE	SWBNET,
148-003	148-001	06/21/2016	370.00	MAGAZINE	RICHARD	SMOKE	SWBNET,
148-004	148-003	06/21/2016	355.00	RICHARD	CONSTANCE	SMOKE	SWBNET,
148-005	148-004	06/21/2016	375.00	CONSTANCE	ORANGE	SMOKE	SWBNET,
148-006	148-005	06/21/2016	293.00	ORANGE	ANNUNCIATION	SMOKE	SWBNET,
148-007	148-004	06/21/2016	38.00	RICHARD	CONSTANCE	SMOKE	SWBNET,
148-008	148-007	06/21/2016	20.00	RICHARD	CONSTANCE	SMOKE	SWBNET,
148-009	148-008	06/21/2016	399.00	RICHARD	ANNUNCIATION	SMOKE	SWBNET,
148-010	148-009	06/21/2016	360.00	ANNUNCIATION	ORANGE	SMOKE	SWBNET,
148-011	148-010	06/27/2016	236.00	ORANGE	CHIPPEWA	SMOKE	SWBNET,
148-012	148-009	06/21/2016	377.00	ANNUNCIATION	MARKET	SMOKE	SWBNET,
148-013	148-012	06/21/2016	185.00	ANNUNCIATION	FELICITY	SMOKE	SWBNET,
148-014	148-012	02/21/2016	253.00	MARKET	CHIPPEWA	SMOKE	SWBNET,
148-015	148-003	06/22/2016	103.00	MAGAZINE	FELICITY	SMOKE	SWBNET,
148-016	148-015	06/22/2016	243.00	FELICITY	CONSTANCE	SMOKE	SWBNET,
148-017	148-004	06/22/2016	255.00	CONSTANCE	FELICITY	SMOKE	SWBNET,
148-018	148-016	06/24/2016	263.00	FELICITY	MARKET	SMOKE	SWBNET,
148-019	148-018	06/27/2016	210.00	FELICITY	LAUREL	SMOKE	SWBNET,
148-020	148-019	06/24/2016	373.00	FELICITY	ANNUNCIATION	SMOKE	SWBNET,
150-001	151-005	06/16/2016	230.00	EUTERPE	S PETERS	SMOKE	SWBNET,
150-002	150-001	06/16/2016	260.00	EUTERPE	S PETERS	SMOKE	SWBNET,

150-006	150-002	06/24/2016	214.00	S PETERS	HENDERSON	SMOKE	SWBNET,
150-007	150-006	06/24/2016	214.00	S PETERS	HENDERSON	SMOKE	SWBNET,
150-011	150-010	06/27/2016	239.00	S PETERS	HUNTER	SMOKE	SWBNET,
150-012	150-011	06/27/2016	240.00	S PETERS	HUNTER	SMOKE	SWBNET,
151-001	152-012	06/24/2016	300.00	EUTERPE	CHIPPEWA	SMOKE	SWBNET,
151-002	151-001	06/22/2016	220.00	EUTERPE	ST THOMAS	SMOKE	SWBNET,
151-003	151-002	06/22/2016	208.00	EUTERPE	ST THOMAS	SMOKE	SWBNET,
151-004	151-003	06/22/2016	375.00	EUTERPE	TCHOUPITOULAS	SMOKE	SWBNET,
151-005	151-004	06/24/2016	53.00	EUTERPE	TCHOUPITOULAS	SMOKE	SWBNET,
151-006	151-025	06/27/2016	302.00	TCHOUPITOULAS	EUTERPE	SMOKE	SWBNET,
151-007	151-005	06/24/2016	246.00	TCHOUPITOULAS	HENDERSON	SMOKE	SWBNET,
151-008	151-007	06/24/2016	278.00	TCHOUPITOULAS	TERPSICHORE	SMOKE	SWBNET,
151-009	151-008	06/24/2016	251.00	TCHOUPITOULAS	HUNTER	SMOKE	SWBNET,
151-010	151-009	06/24/2016	260.00	TCHOUPITOULAS	HUNTER	SMOKE	SWBNET,
151-012	152-013	06/24/2016	427.00	RACE	CHIPPEWA	SMOKE	SWBNET,
151-014	151-013	06/27/2016	325.00	ST THOMAS	ORANGE	SMOKE	SWBNET,
151-015	151-013	06/27/2016	370.00	RACE	RELIGIOUS	SMOKE	SWBNET,
151-016	151-015	06/27/2016	105.00	RACE	PIG AL	SMOKE	SWBNET,
151-018	151-016	06/27/2016	102.00	RACE	TCHOUPITOULAS	SMOKE	SWBNET,
151-019	151-018	06/27/2016	35.00	TCHOUPITOULAS	RACE	SMOKE	SWBNET,
151-020	151-018	06/27/2016	340.00	TCHOUPITOULAS	ORANGE	SMOKE	SWBNET,
151-023	159-032	06/27/2016	109.00	ST THOMAS	THALIA	SMOKE	SWBNET,
151-024	151-012	09/27/2016	5.00	CHIPPEWA	RACE	SMOKE	SWBNET,
151-025	151-005	09/29/2016	33.00	TCHOUPITOULAS	EUTERPE	SMOKE	SWBNET,
152-001	153-031	09/16/2016	191.00	EUTERPE	MAGAZINE	SMOKE	SWBNET,
152-002	152-001	09/16/2016	380.00	MAGAZINE	RACE	SMOKE	SWBNET,
152-003	152-002	09/16/2016	37.00	RACE	MAGAZINE	SMOKE	SWBNET,
152-004	152-001	09/16/2016	342.00	MAGAZINE	TERPSICHORE	SMOKE	SWBNET,
152-005	152-004	09/16/2016	360.00	MAGAZINE	MELPOMENE	SMOKE	SWBNET,
152-006	152-001	09/16/2016	360.00	EUTERPE	CONSTANCE	SMOKE	SWBNET,
152-007	152-006	09/27/2016	346.00	CONSTANCE	RACE	SMOKE	SWBNET,
152-008	152-002	09/16/2016	358.00	RACE	CONSTANCE	SMOKE	SWBNET,
152-008	152-007	09/16/2016	35.00	CONSTANCE	RACE	SMOKE	SWBNET,
152-009	152-008	09/16/2016	315.00	CONSTANCE	ORANGE	SMOKE	SWBNET,
152-010	152-007	09/16/2016	396.00	903 RACE	ANNUNCIATION	SMOKE	SWBNET,
152-011	152-006	09/16/2016	222.00	EUTERPE	ANNUNCIATION	SMOKE	SWBNET,
152-012	152-011	09/16/2016	230.00	EUTERPE	ANNUNCIATION	SMOKE	SWBNET,
152-013	152-012	09/16/2016	375.00	ANNUNCIATION	RACE	SMOKE	SWBNET,
152-014	152-004	09/16/2016	358.00	TERPSICHORE	CONSTANCE	SMOKE	SWBNET,
152-014	152-006	09/16/2016	340.00	CONSTANCE	TERPSICHORE	SMOKE	SWBNET,
152-015	152-012	09/16/2016	330.00	ANNUNCIATION	TERPSICHORE	SMOKE	SWBNET,
152-015	152-024	09/16/2016	225.00	TERPSICHORE	ANNUNCIATION	SMOKE	SWBNET,
152-016	152-005	09/16/2016	145.00	MELPOMENE	CONSTANCE	SMOKE	SWBNET,
152-017	152-014	09/19/2016	359.00	CONSTANCE	MELPOMENE	SMOKE	SWBNET,
152-017	152-016	09/19/2016	215.00	MELPOMENE	CONSTANCE	SMOKE	SWBNET,
152-018	152-017	09/19/2016	375.00	MELPOMENE	ANNUNCIATION	SMOKE	SWBNET,
152-019	152-015	09/19/2016	365.00	ANNUNCIATION	MELPOMENE	SMOKE	SWBNET,

152-021	152-019	09/19/2016	344.00	ANNUNCIATION	THALIA	SMOKE	SWBNET,
152-022	148-006	09/19/2016	311.00	ANNUNCIATION	RACE	SMOKE	SWBNET,
152-023	152-016	09/19/2016	327.00	THALIA	CONSTANCE	SMOKE	SWBNET,
152-024	152-014	09/19/2016	234.00	TERPSICHORE	ANNUNCIATION	SMOKE	SWBNET,
153-028	153-060	09/19/2016	157.00	EUTERPE	CAMP	SMOKE	SWBNET,
153-030	153-029	09/19/2016	289.00	RACE	MAGAZINE	SMOKE	SWBNET,
153-031	153-028	09/19/2016	190.00	EUTERPE	MAGAZINE	SMOKE	SWBNET,
153-032	153-028	09/19/2016	260.00	CAMP	TERPSICHORE	SMOKE	SWBNET,
153-035	152-005	09/29/2016	392.00	MELPOMENE	CAMP	SMOKE	SWBNET,
153-036	153-035	09/19/2016	15.00	MELPOMENE	CAMP	SMOKE	SWBNET,
153-037	153-036	09/19/2016	16.00	CAMP	MELPOMENE	SMOKE	SWBNET,
153-038	153-037	09/19/2016	233.00	CAMP	TERPSICHORE	SMOKE	SWBNET,
153-039	153-035	09/19/2016	25.00	CAMP	MELPOMENE	SMOKE	SWBNET,
153-040	153-039	09/22/2016	75.00	CAMP	THALIA	SMOKE	SWBNET,
153-041	153-040	09/22/2016	22.00	CAMP	THALIA	SMOKE	SWBNET,
153-042	153-041	09/22/2016	210.00	CAMP	THALIA	SMOKE	SWBNET,
153-043	148-001	09/22/2016	394.00	ORANGE	CAMP	SMOKE	SWBNET,
153-044	153-043	09/22/2016	164.00	CAMP	FELICITY	SMOKE	SWBNET,
153-045	153-043	09/22/2016	234.00	CAMP	RACE	SMOKE	SWBNET,
153-046	148-003	09/22/2016	196.00	RICHARD	FELICITY	SMOKE	SWBNET,
153-047	153-046	09/26/2016	93.00	FELICITY	PFEFFER AL	SMOKE	SWBNET,
153-048	153-046	09/22/2016	122.00	FELICITY	CAMP	SMOKE	SWBNET,
153-049	153-046	09/22/2016	47.00	FELICITY	RICHARD	SMOKE	SWBNET,
153-050	153-049	09/22/2016	265.00	FELICITY	RICHARD	SMOKE	SWBNET,
153-055	152-004	09/29/2016	350.00	TERPSICHORE	CAMP	SMOKE	SWBNET,
153-056	152-003	09/22/2016	270.00	RACE	CAMP	SMOKE	SWBNET,
153-061	153-049	09/22/2016	162.00	FELICITY	CAMP	SMOKE	SWBNET,
157-001	158-026	09/22/2016	240.00	ST JOSEPH	CONVENTION CENTER BL	SMOKE	SWBNET,
157-002	157-001	09/22/2016	18.00	CONVENTION CENTER BL	ST JOSEPH	SMOKE	SWBNET,
157-003	157-002	09/22/2016	220.00	CONVENTION CENTER BL	S DIAMOND	SMOKE	SWBNET,
157-004	157-003	09/22/2016	240.00	CONVENTION CENTER BL	HOWARD	SMOKE	SWBNET,
157-005	170-002	09/22/2016	272.00	CONVENTION CENTER BL	ST JOSEPH	SMOKE	SWBNET,
157-009	158-005	09/22/2016	363.00	THALIA	CONVENTION CENTER BL	SMOKE	SWBNET,
157-013	158-003	09/23/2016	370.00	ERATO	CONVENTION CENTER BL	SMOKE	SWBNET,
157-014	157-013	09/23/2016	40.00	ERATO	CONVENTION CENTER BL	SMOKE	SWBNET,
157-015	157-014	09/23/2016	52.00	CONVENTION CENTER BL	ERATO	SMOKE	SWBNET,
157-016	157-014	09/23/2016	216.00	CONVENTION CENTER BL	GAIENNIE	SMOKE	SWBNET,
157-018	158-018	09/23/2016	142.00	TRIANGLE	CONVENTION CENTER BL	SMOKE	SWBNET,
157-020	157-021	09/27/2016	23.00	GAIENNIE	CONVENTION CENTER BL	SMOKE	SWBNET,
157-021	158-011	09/27/2016	50.00	GAIENNIE	CONVENTION CENTER BL	SMOKE	SWBNET,
158-001	159-024	09/23/2016	39.00	ERATO	CALLIOPE	SMOKE	SWBNET,
158-002	158-001	09/23/2016	324.00	ERATO	S PETERS	SMOKE	SWBNET,
158-003	158-002	09/23/2016	75.00	ERATO	S PETERS	SMOKE	SWBNET,
158-004	159-027	09/23/2016	220.00	THALIA	S PETERS	SMOKE	SWBNET,
158-005	158-003	09/23/2016	360.00	S PETERS	THALIA	SMOKE	SWBNET,
158-005	158-004	09/23/2016	229.00	THALIA	S PETERS	SMOKE	SWBNET,
158-006	158-005	09/23/2016	372.00	S PETERS	HUNTER	SMOKE	SWBNET,

158-007	159-025	09/29/2016	214.00	GAIENNIE	S PETERS	SMOKE	SWBNET,
158-008	158-003	09/23/2016	362.00	S PETERS	GAIENNIE	SMOKE	SWBNET,
158-008	158-007	09/23/2016	233.00	GAIENNIE	S PETERS	SMOKE	SWBNET,
158-009	158-008	09/23/2016	240.00	S PETERS	JOHN CHURCHILL CHASE	SMOKE	SWBNET,
158-010	158-009	09/23/2016	231.00	JOHN CHURCHILL CHASE	S FRONT	SMOKE	SWBNET,
158-011	158-008	09/23/2016	290.00	GAIENNIE	S FRONT	SMOKE	SWBNET,
158-012	159-048	09/23/2016	220.00	HOWARD AV	POE	SMOKE	SWBNET,
158-013	158-012	09/26/2016	10.00	HOWARD AV	POE	SMOKE	SWBNET,
158-014	158-013	09/26/2016	205.00	POE	JOHN CHURCHILL CHASE	SMOKE	SWBNET,
158-015	158-014	09/29/2016	205.00	POE	JOHN CHURCHILL CHASE	SMOKE	SWBNET,
158-016	158-013	09/26/2016	285.00	HOWARD AV	S PETERS	SMOKE	SWBNET,
158-016	158-023	09/26/2016	162.00	S PETERS	HOWARD	SMOKE	SWBNET,
158-017	158-016	09/26/2016	33.00	S PETERS	HOWARD AV	SMOKE	SWBNET,
158-018	158-017	09/26/2016	370.00	TRIANGLE	S FRONT	SMOKE	SWBNET,
158-019	171-019	09/27/2016	309.00	COMMERCE	ST JOSEPH	SMOKE	SWBNET,
158-020	158-019	09/27/2016	300.00	ST JOSEPH	S PETERS	SMOKE	SWBNET,
158-020	171-024	09/21/2016	325.00	S PETERS	ST JOSEPH	SMOKE	SWBNET,
158-021	158-020	09/21/2016	168.00	S PETERS	N DIAMOND	SMOKE	SWBNET,
158-021	158-022	09/21/2016	268.00	N DIAMOND	S PETERS	SMOKE	SWBNET,
158-022	159-045	09/21/2016	270.00	N DIAMOND	S PETERS	SMOKE	SWBNET,
158-023	158-021	08/21/2016	80.00	S PETERS	S DIAMOND	SMOKE	SWBNET,
158-023	158-024	09/21/2016	268.00	S DIAMOND	S PETERS	SMOKE	SWBNET,
158-024	159-046	09/21/2016	265.00	S DIAMOND	S PETERS	SMOKE	SWBNET,
158-025	158-023	09/21/2016	212.00	S DIAMOND	FULTON	SMOKE	SWBNET,
158-026	171-027	09/21/2016	259.00	FULTON	ST JOSEPH	SMOKE	SWBNET,
158-027	159-044	09/21/2016	215.00	ST JOSEPH	COMMERCE	SMOKE	SWBNET,
158-028	158-029	09/21/2016	175.00	JOHN CHURCHILL CHASE	S PETERS	SMOKE	SWBNET,
158-029	158-026	09/21/2016	185.00	7024 JOHN CHURCHILL CHASE	POE	SMOKE	SWBNET,
159-001	160-032	09/21/2016	60.00	GAIENNIE	MAGAZINE	SMOKE	SWBNET,
159-002	159-001	09/21/2016	33.00	GAIENNIE	MAGAZINE	SMOKE	SWBNET,
159-003	159-002	09/21/2016	10.00	GAIENNIE	MAGAZINE	SMOKE	SWBNET,
159-004	159-003	09/21/2016	33.00	GAIENNIE	MAGAZINE	SMOKE	SWBNET,
159-005	159-004	08/21/2016	258.00	GAIENNIE	CONSTANCE	SMOKE	SWBNET,
159-006	159-005	09/21/2016	40.00	GAIENNIE	CONSTANCE	SMOKE	SWBNET,
159-007	159-006	09/22/2016	19.00	GAIENNIE	CONSTANCE	SMOKE	SWBNET,
159-008	159-007	09/22/2016	58.00	CONSTANCE	GAIENNIE	SMOKE	SWBNET,
159-009	159-008	09/22/2016	249.00	CONSTANCE	JOHN CHURCHILL CHASE	SMOKE	SWBNET,
159-010	159-009	09/22/2016	363.00	JOHN CHURCHILL CHASE	ANNUNCIATION	SMOKE	SWBNET,
159-011	159-007	09/22/2016	115.00	GAIENNIE	ANNUNCIATION	SMOKE	SWBNET,
159-012	159-011	09/22/2016	178.00	GAIENNIE	ANNUNCIATION	SMOKE	SWBNET,
159-013	159-012	09/29/2016	138.00	GAIENNIE	ANNUNCIATION	SMOKE	SWBNET,
159-014	159-013	09/22/2016	23.00	GAIENNIE	ANNUNCIATION	SMOKE	SWBNET,
159-015	159-013	09/26/2016	95.00	ANNUNCIATION	ST THOMAS	SMOKE	SWBNET,
159-016	159-015	09/22/2016	22.00	ANNUNCIATION	ST THOMAS	SMOKE	SWBNET,
159-017	159-016	09/22/2016	180.00	ANNUNCIATION	ERATO	SMOKE	SWBNET,
159-018	159-017	09/22/2016	120.00	ST THOMAS	ERATO	SMOKE	SWBNET,
159-019	159-018	09/22/2016	8.00	ST THOMAS	ERATO	SMOKE	SWBNET,

159-020	159-019	09/22/2016	122.00	ERATO	ANNUNCIATION	SMOKE	SWBNET,
159-021	159-020	09/26/2016	43.00	ANNUNCIATION	ERATO	SMOKE	SWBNET,
159-022	159-020	09/29/2016	375.00	ANNUNCIATION	THALIA	SMOKE	SWBNET,
159-023	159-019	08/22/2016	380.00	ERATO	TCHOUPITOULAS	SMOKE	SWBNET,
159-024	159-023	09/22/2016	13.00	ERATO	TCHOUPITOULAS	SMOKE	SWBNET,
159-025	159-014	09/22/2016	368.00	GAIENNIE	TCHOUPITOULAS	SMOKE	SWBNET,
159-025	159-023	09/22/2016	360.00	TCHOUPITOULAS	GAIENNIE	SMOKE	SWBNET,
159-026	159-025	09/22/2016	245.00	TCHOUPITOULAS	JOHN CHURCHILL CHASE	SMOKE	SWBNET,
159-027	159-023	09/22/2016	367.00	TCHOUPITOULAS	THALIA	SMOKE	SWBNET,
159-030	159-028	09/23/2016	60.00	ST THOMAS	THALIA	SMOKE	SWBNET,
159-031	159-030	09/23/2016	70.00	ST THOMAS	THALIA	SMOKE	SWBNET,
159-032	159-031	09/23/2016	160.00	ST THOMAS	THALIA	SMOKE	SWBNET,
159-033	159-032	09/23/2016	228.00	THALIA	ANNUNCIATION	SMOKE	SWBNET,
159-034	159-084	09/23/2016	247.00	CONSTANCE	ERATO	SMOKE	SWBNET,
159-035	159-034	09/28/2016	346.00	ERATO	ANNUNCIATION	SMOKE	SWBNET,
159-036	159-079	09/23/2016	390.00	MAGAZINE	ERATO	SMOKE	SWBNET,
159-037	159-036	09/23/2016	334.00	MAGAZINE	THALIA	SMOKE	SWBNET,
159-038	159-036	09/23/2016	375.00	ERATO	CONSTANCE	SMOKE	SWBNET,
159-039	159-038	09/23/2016	330.00	CONSTANCE	THALIA	SMOKE	SWBNET,
159-040	152-005	09/23/2016	370.00	MAGAZINE	THALIA	SMOKE	SWBNET,
159-041	159-040	09/23/2016	303.00	THALIA	CONSTANCE	SMOKE	SWBNET,
159-042	152-017	09/23/2016	376.00	CONSTANCE	THALIA	SMOKE	SWBNET,
159-043	159-042	09/23/2016	338.00	THALIA	ANNUNCIATION	SMOKE	SWBNET,
159-044	171-013	09/23/2016	313.00	TCHOUPITOULAS	ST JOSEPH	SMOKE	SWBNET,
159-045	159-044	09/23/2016	180.00	TCHOUPITOULAS	N DIAMOND	SMOKE	SWBNET,
159-046	159-045	09/23/2016	83.00	TCHOUPITOULAS	S DIAMOND	SMOKE	SWBNET,
159-047	159-044	09/26/2016	35.00	ST JOSEPH	ANNUNCIATION	SMOKE	SWBNET,
159-048	159-046	09/26/2016	161.00	TCHOUPITOULAS	HOWARD	SMOKE	SWBNET,
159-049	159-048	09/26/2016	57.00	HOWARD AV	ANNUNCIATION	SMOKE	SWBNET,
159-050	159-049	09/26/2016	248.00	ANNUNCIATION	POEYFARRE	SMOKE	SWBNET,
159-051	159-048	09/26/2016	259.00	TCHOUPITOULAS	POEYFARRE	SMOKE	SWBNET,
159-052	159-051	09/26/2016	263.00	TCHOUPITOULAS	JOHN CHURCHILL CHASE	SMOKE	SWBNET,
159-053	159-047	09/26/2016	297.00	ST JOSEPH	CONSTANCE	SMOKE	SWBNET,
159-054	159-047	09/29/2016	335.00	TCHOUPITOULAS	HOWARD AV	SMOKE	SWBNET,
159-055	159-056	09/26/2016	300.00	MAGAZINE	POEYFARRE	SMOKE	SWBNET,
159-056	160-019	09/26/2016	75.00	JOHN CHURCHILL CHASE	MAGAZINE	SMOKE	SWBNET,
159-057	159-056	09/29/2016	302.00	JOHN CHURCHILL CHASE	CONSTANCE	SMOKE	SWBNET,
159-058	159-057	09/29/2016	303.00	CONSTANCE	POEYFARRE	SMOKE	SWBNET,
159-058	159-074	09/26/2016	140.00	POEYFARRE	CONSTANCE	SMOKE	SWBNET,
159-059	159-055	09/26/2016	251.00	MAGAZINE	HOWARD AV	SMOKE	SWBNET,
159-060	159-058	09/26/2016	262.00	CONSTANCE	HOWARD AV	SMOKE	SWBNET,
159-061	159-060	09/26/2016	29.00	HOWARD AV	CONSTANCE	SMOKE	SWBNET,
159-062	159-061	09/26/2016	26.00	HOWARD AV	CONSTANCE	SMOKE	SWBNET,
159-063	159-062	09/26/2016	413.00	HOWARD AV	ANNUNCIATION	SMOKE	SWBNET,
159-064	160-004	09/26/2016	140.00	ST JOSEPH	MAGAZINE	SMOKE	SWBNET,
159-065	159-064	09/26/2016	378.00	MAGAZINE	HOWARD AV	SMOKE	SWBNET,
159-066	159-065	09/29/2016	258.00	HOWARD	CONSTANCE	SMOKE	SWBNET,

159-067	159-064	09/26/2016	295.00	ST JOSEPH	CONSTANCE	SMOKE	SWBNET,
159-068	159-067	09/26/2016	331.00	CONSTANCE	HOWARD AV	SMOKE	SWBNET,
159-069	159-014	09/26/2016	265.00	ANNUNCIATION	JOHN CHURCHILL CHASE	SMOKE	SWBNET,
159-070	159-078	09/26/2016	55.00	JOHN CHURCHILL CHASE	TCHOUPITOULAS	SMOKE	SWBNET,
159-071	159-069	09/26/2016	290.00	ANNUNCIATION	POEYFARRE	SMOKE	SWBNET,
159-072	159-073	09/26/2016	235.00	POEYFARRE	ANNUNCIATION	SMOKE	SWBNET,
159-073	159-058	09/26/2016	223.00	POEYFARRE	ANNUNCIATION	SMOKE	SWBNET,
159-074	159-055	09/29/2016	163.00	POEYFARRE	MOSS AL	SMOKE	SWBNET,
159-076	159-001	09/09/2016	253.00	MAGAZINE	JOHN CHURCHILL CHASE	SMOKE	SWBNET,
159-078	159-069	09/26/2016	145.00	JOHN CHURCHILL CHASE	CALLIOPE AL	SMOKE	SWBNET,
159-079	159-001	09/19/2016	20.00	MAGAZINE	GAIENNIE	SMOKE	SWBNET,
159-080	159-079	09/19/2016	116.00	GAIENNIE	MAGAZINE	SMOKE	SWBNET,
159-081	159-080	09/19/2016	97.00	GAIENNIE	CONSTANCE	SMOKE	SWBNET,
159-083	159-006	09/19/2016	103.00	CONSTANCE	ERATO	SMOKE	SWBNET,
159-083	159-082	09/19/2016	106.00	CONSTANCE	GAIENNIE	SMOKE	SWBNET,
159-084	159-083	09/19/2016	36.00	CONSTANCE	ERATO	SMOKE	SWBNET,
160-001	161-035	09/26/2016	207.00	ST JOSEPH	CAMP	SMOKE	SWBNET,
160-002	160-001	09/19/2016	117.00	ST JOSEPH	REDMOND AL	SMOKE	SWBNET,
160-003	160-002	09/19/2016	55.00	ST JOSEPH	CAMP STREET ALLEY	SMOKE	SWBNET,
160-004	160-003	09/19/2016	63.00	ST JOSEPH	FAIRBANKS AL	SMOKE	SWBNET,
160-005	160-004	09/19/2016	166.00	FAIRBANKS AL	ST JOSEPH	SMOKE	SWBNET,
160-006	160-001	09/19/2016	368.00	CAMP	HOWARD AV	SMOKE	SWBNET,
160-016	160-015	09/26/2016	75.00	CAMP	CALLIOPE	SMOKE	SWBNET,
160-016	160-042	09/26/2016	52.00	CALLIOPE	PRYTANIA	SMOKE	SWBNET,
160-017	160-016	09/20/2016	93.00	CALLIOPE	MAGAZINE	SMOKE	SWBNET,
160-018	160-017	09/20/2016	155.00	CALLIOPE	MAGAZINE	SMOKE	SWBNET,
160-019	160-018	09/20/2016	53.00	CALLIOPE	MAGAZINE	SMOKE	SWBNET,
160-020	161-025	09/20/2016	148.00	PRYTANIA	CALLIOPE	SMOKE	SWBNET,
160-021	160-020	09/20/2016	36.00	CAMP	CALLIOPE	SMOKE	SWBNET,
160-022	160-021	09/20/2016	15.00	CAMP	CALLIOPE	SMOKE	SWBNET,
160-023	160-022	09/20/2016	56.00	CAMP	POEYFARRE	SMOKE	SWBNET,
160-024	160-023	09/26/2016	411.00	CAMP	HOWARD AV	SMOKE	SWBNET,
160-027	160-026	09/20/2016	142.00	GAIENNIE	CAMP	SMOKE	SWBNET,
160-029	160-028	09/20/2016	185.00	GAIENNIE	MAGAZINE	SMOKE	SWBNET,
160-030	160-029	09/20/2016	60.00	GAIENNIE	MAGAZINE	SMOKE	SWBNET,
160-031	160-030	09/26/2016	85.00	GAIENNIE	MAGAZINE	SMOKE	SWBNET,
160-032	160-031	09/20/2016	25.00	GAIENNIE	MAGAZINE	SMOKE	SWBNET,
160-033	160-027	09/20/2016	283.00	CAMP	ERATO	SMOKE	SWBNET,
160-034	160-043	09/26/2016	312.00	1109 ERATO	MAGAZINE	SMOKE	SWBNET,
160-035	160-033	09/20/2016	337.00	CAMP	THALIA	SMOKE	SWBNET,
160-036	159-040	09/20/2016	370.00	THALIA	CAMP	SMOKE	SWBNET,
160-042	160-020	09/26/2016	32.00	CAMP	PRYTANIA	SMOKE	SWBNET,
160-043	160-033	09/20/2016	22.00	1134 ERATO	CAMP	SMOKE	SWBNET,
161-002	161-001	09/20/2016	383.00	BARONNE	CALLIOPE	SMOKE	SWBNET,
161-003	161-002	09/21/2016	406.00	BARONNE	HOWARD AV	SMOKE	SWBNET,
161-006	161-005	09/21/2016	380.00	CARONDELET	CALLIOPE	SMOKE	SWBNET,
161-006	161-046	09/21/2016	240.00	CALLIOPE	CARONDELET	SMOKE	SWBNET,

161-007	161-006	09/21/2016	230.00	CARONDELET	HOWARD AV	SMOKE	SWBNET,
161-008	161-007	09/21/2016	206.00	CARONDELET	HOWARD AV	SMOKE	SWBNET,
161-009	161-008	09/21/2016	281.00	HOWARD	LEE CI	SMOKE	SWBNET,
161-010	161-009	09/21/2016	85.00	LEE CI	ST CHARLES AV	SMOKE	SWBNET,
161-011	161-010	09/21/2016	93.00	LEE CI	ST CHARLES AV	SMOKE	SWBNET,
161-017	161-016	09/21/2016	380.00	HIGH SCHOOL AL	CALLIOPE	SMOKE	SWBNET,
161-018	161-017	09/21/2016	132.00	CALLIOPE	ST CHARLES AV	SMOKE	SWBNET,
161-019	161-018	09/21/2016	315.00	ST CHARLES AV	LEE CI	SMOKE	SWBNET,
161-020	161-019	09/21/2016	129.00	ST CHARLES AV	HOWARD AV	SMOKE	SWBNET,
161-021	161-020	09/21/2016	103.00	LEE CI	HOWARD AV	SMOKE	SWBNET,
161-022	161-021	09/21/2016	125.00	HOWARD AV	CAMP	SMOKE	SWBNET,
161-024	161-023	09/21/2016	380.00	PRYTANIA AL	CALLIOPE	SMOKE	SWBNET,
161-025	161-024	09/22/2016	20.00	PRYTANIA AL	CALLIOPE	SMOKE	SWBNET,
161-026	162-020	09/22/2016	85.00	835 ST JOSEPH	BARONNE	SMOKE	SWBNET,
161-027	161-026	09/22/2016	174.00	ST JOSEPH	AHRENS AND OTT ALLEY	SMOKE	SWBNET,
161-028	161-027	09/22/2016	215.00	ST JOSEPH	CARONDELET	SMOKE	SWBNET,
161-029	161-028	09/22/2016	205.00	ST JOSEPH	ST CHARLES AV	SMOKE	SWBNET,
161-030	161-029	09/22/2016	25.00	ST JOSEPH	ST CHARLES AV	SMOKE	SWBNET,
161-031	161-030	09/22/2016	200.00	ST JOSEPH	ST CHARLES AV	SMOKE	SWBNET,
161-032	161-031	09/22/2016	233.00	ST CHARLES AV	LEE CI	SMOKE	SWBNET,
161-033	161-032	09/22/2016	186.00	LEE CI	HOWARD AV	SMOKE	SWBNET,
161-034	161-031	09/22/2016	215.00	ST JOSEPH	CALHOUN AL	SMOKE	SWBNET,
161-035	161-034	09/22/2016	24.00	ST JOSEPH	CALHOUN AL	SMOKE	SWBNET,
161-039	161-006	09/22/2016	195.00	CALLIOPE	ST CHARLES AV	SMOKE	SWBNET,
161-040	161-039	09/23/2016	225.00	CALLIOPE	ST CHARLES AV	SMOKE	SWBNET,
161-041	161-049	09/26/2016	30.00	HOWARD AV	CARONDELET	SMOKE	SWBNET,
161-042	161-049	09/26/2016	265.00	HOWARD AV	BARONNE	SMOKE	SWBNET,
161-043	161-041	09/23/2016	200.00	2718 HOWARD AV	LEE CI	SMOKE	SWBNET,
161-044	161-048	09/23/2016	390.00	814 HOWARD AV	CARONDELET	SMOKE	SWBNET,
161-045	162-021	09/23/2016	210.00	HOWARD AV	BARONNE	SMOKE	SWBNET,
161-048	161-045	09/23/2016	17.00	901 HOWARD AV	BARONNE	SMOKE	SWBNET,
161-049	161-028	09/26/2016	174.00	CARONDELET	HOWARD AV	SMOKE	SWBNET,
162-005	162-004	09/23/2016	380.00	ORETHA CASTLE HALEY BL	CALLIOPE	SMOKE	SWBNET,
162-006	162-005	09/23/2016	55.00	EARHART BL	ORETHA CASTLE HALEY BL	SMOKE	SWBNET,
162-007	162-006	09/23/2016	70.00	ORETHA CASTLE HALEY BL	EARHART BL	SMOKE	SWBNET,
162-008	162-007	09/26/2016	305.00	ORETHA CASTLE HALEY BL	HOWARD AV	SMOKE	SWBNET,
162-009	162-007	09/26/2016	301.00	EARHART BL	S RAMPART	SMOKE	SWBNET,
162-010	162-009	09/26/2016	187.00	S RAMPART	HOWARD AV	SMOKE	SWBNET,
162-011	162-010	09/26/2016	200.00	S RAMPART	HOWARD AV	SMOKE	SWBNET,
162-014	162-005	09/26/2016	225.00	ORETHA CASTLE HALEY BL	HOWARD AV	SMOKE	SWBNET,
162-015	162-014	09/26/2016	235.00	ORETHA CASTLE HALEY BL	HOWARD AV	SMOKE	SWBNET,
162-016	162-015	09/26/2016	98.00	ORETHA CASTLE HALEY BL	HOWARD AV	SMOKE	SWBNET,
162-030	163-034	11/09/2016	137.00	1000 BLK SIMON BOLIVAR AV	EARHART BL	SMOKE	SWBNET,
163-012	163-028	03/03/2016	28.00	450 EARHART BL	SIMON BOLIVAR AV	TV SEWER	201603777804
163-034	163-012	11/09/2016	26.00	1100 BLK SIMON BOLIVAR AV	EARHART BL	SMOKE	SWBNET,
171-033	171-055	07/20/2016	16.00	700 FULTON	JULIA	TV SEWER	201605025003
176-001	177-046	04/01/2016	175.00	CANAL	CANAL PLACE WEST	SMOKE	SWBNET,

176-002	176-001	04/01/2016	133.00	CANAL	CANAL PLACE WEST	SMOKE	SWBNET,
176-003	176-002	04/01/2016	145.00	CANAL	CANAL PLACE EAST	SMOKE	SWBNET,
176-004	176-003	04/01/2016	195.00	CANAL	CANAL PLACE EAST	SMOKE	SWBNET,
176-012	176-004	04/01/2016	85.00	CANAL	CANAL PLACE EAST	SMOKE	SWBNET,
177-037	196-070	04/01/2016	117.00	CANAL	DECATUR	SMOKE	SWBNET,
177-038	177-037	04/01/2016	360.00	CANAL	N PETERS	SMOKE	SWBNET,
177-039	177-038	04/01/2016	60.00	CANAL	N PETERS	SMOKE	SWBNET,
177-040	177-039	04/01/2016	200.00	N PETERS	IBERVILLE	SMOKE	SWBNET,
177-041	177-040	04/04/2016	194.00	N PETERS	IBERVILLE	SMOKE	SWBNET,
177-042	177-041	04/04/2016	376.00	N PETERS	BIENVILLE	SMOKE	SWBNET,
177-043	177-042	04/04/2016	211.00	BIENVILLE	CLAY	SMOKE	SWBNET,
177-044	177-039	04/04/2016	66.00	CANAL	N PETERS	SMOKE	SWBNET,
177-045	177-061	04/04/2016	93.00 301	CANAL	N FRONT	SMOKE	SWBNET,
177-046	177-045	04/04/2016	83.00	CANAL	N FRONT	SMOKE	SWBNET,
177-047	196-068	04/04/2016	127.00	IBERVILLE	DECATUR	SMOKE	SWBNET,
177-048	177-047	04/04/2016	149.00	IBERVILLE	CLINTON	SMOKE	SWBNET,
177-050	177-047	04/04/2016	360.00	DECATUR	BIENVILLE	SMOKE	SWBNET,
177-050	196-078	04/04/2016	319.00 301	BIENVILLE	DECATUR	SMOKE	SWBNET,
177-051	177-050	04/04/2016	310.00	DECATUR	CONTI	SMOKE	SWBNET,
177-052	177-050	04/04/2016	150.00	BIENVILLE	N PETERS	SMOKE	SWBNET,
177-056	177-055	04/05/2016	194.00 100	IBERVILLE	N FRONT	SMOKE	SWBNET,
177-057	177-056	04/05/2016	13.00	IBERVILLE	N FRONT	SMOKE	SWBNET,
177-058	177-057	04/05/2016	46.00	IBERVILLE	N FRONT	SMOKE	SWBNET,
177-061	177-044	04/05/2016	144.00	CANAL	N FRONT	SMOKE	SWBNET,
178-001	179-009	04/05/2016	232.00	UNION	BARONNE	SMOKE	SWBNET,
178-002	178-001	04/05/2016	94.00	BARONNE	GRAVIER	SMOKE	SWBNET,
178-003	178-001	04/05/2016	190.00	BARONNE	PERDIDO	SMOKE	SWBNET,
178-004	178-001	04/05/2016	48.00	UNION	BARONNE	SMOKE	SWBNET,
178-005	178-004	04/05/2016	180.00	BARONNE	GRAVIER	SMOKE	SWBNET,
178-006	178-004	04/12/2016	223.00	BARONNE	PERDIDO	SMOKE	SWBNET,
178-007	178-004	04/05/2016	374.00	UNION	CARONDELET	SMOKE	SWBNET,
178-008	178-073	04/05/2016	70.00	CARONDELET	GRAVIER	SMOKE	SWBNET,
178-009	178-007	04/05/2016	187.00	CARONDELET	PERDIDO	SMOKE	SWBNET,
178-010	178-007	04/05/2016	51.00	UNION	CARONDELET	SMOKE	SWBNET,
178-011	178-010	04/05/2016	159.00	CARONDELET	GRAVIER	SMOKE	SWBNET,
178-012	178-010	04/06/2016	243.00	CARONDELET	PERDIDO	SMOKE	SWBNET,
178-014	178-010	04/06/2016	355.00	UNION	ST CHARLES AV	SMOKE	SWBNET,
178-015	178-014	04/06/2016	28.00	ST CHARLES AV	UNION	SMOKE	SWBNET,
178-016	178-015	04/06/2016	35.00	ST CHARLES AV	UNION	SMOKE	SWBNET,
178-017	178-016	04/06/2016	75.00	ST CHARLES AV	GRAVIER	SMOKE	SWBNET,
178-018	178-016	04/06/2016	85.00	ST CHARLES AV	COMMERCIAL PL	SMOKE	SWBNET,
178-019	172-005	04/06/2016	220.00	BARONNE	POYDRAS	SMOKE	SWBNET,
178-020	178-074	04/06/2016	18.00 840	POYDRAS	BARONNE	SMOKE	SWBNET,
178-021	178-020	04/06/2016	30.00	POYDRAS	CARROLL	SMOKE	SWBNET,
178-022	178-021	04/06/2016	33.00	POYDRAS	CARROLL	SMOKE	SWBNET,
178-023	178-022	04/06/2016	95.00	CARROLL	POYDRAS	SMOKE	SWBNET,
178-024	178-023	04/06/2016	276.00	CARROLL	PERDIDO	SMOKE	SWBNET,

178-026	178-023	04/06/2016	20.00	POYDRAS	CARROLL	SMOKE	SWBNET,
178-027	178-026	04/06/2016	203.00	POYDRAS	CARONDELET	SMOKE	SWBNET,
178-028	178-022	04/07/2016	295.00	POYDRAS	CARONDELET	SMOKE	SWBNET,
178-028	178-029	04/07/2016	30.00	CARONDELET	POYDRAS	SMOKE	SWBNET,
178-029	172-010	04/07/2016	195.00	CARONDELET	POYDRAS	SMOKE	SWBNET,
178-030	178-028	04/07/2016	87.00	CARONDELET	POYDRAS	SMOKE	SWBNET,
178-031	178-030	04/07/2016	215.00	CARONDELET	PERDIDO	SMOKE	SWBNET,
178-032	178-030	04/07/2016	37.00	POYDRAS	CARONDELET	SMOKE	SWBNET,
178-033	178-032	04/07/2016	305.00	POYDRAS	ST CHARLES AV	SMOKE	SWBNET,
178-034	178-028	04/07/2016	385.00	POYDRAS	ST CHARLES AV	SMOKE	SWBNET,
178-035	178-034	04/07/2016	200.00	ST CHARLES AV	PERDIDO	SMOKE	SWBNET,
178-036	178-035	04/07/2016	200.00	333 ST CHARLES AV	PERDIDO	SMOKE	SWBNET,
178-037	178-036	04/07/2016	70.00	COMMERCIAL PL	ST CHARLES AV	SMOKE	SWBNET,
178-038	178-037	04/07/2016	305.00	COMMERCIAL PL	CAMP	SMOKE	SWBNET,
178-039	178-034	04/07/2016	400.00	POYDRAS	CAMP	SMOKE	SWBNET,
178-040	178-039	04/07/2016	90.00	CAMP	POYDRAS	SMOKE	SWBNET,
178-041	178-079	04/08/2016	190.00	336 CAMP	COMMERCIAL PL	SMOKE	SWBNET,
178-054	196-020	04/08/2016	205.00	ST CHARLES AV	GRAVIER	SMOKE	SWBNET,
178-055	178-054	04/08/2016	39.00	ST CHARLES AV	GRAVIER	SMOKE	SWBNET,
178-056	178-055	04/08/2016	358.00	GRAVIER	CAMP	SMOKE	SWBNET,
178-057	178-056	04/08/2016	223.00	CAMP	COMMERCIAL PL	SMOKE	SWBNET,
178-059	196-025	04/08/2016	179.00	CAMP	GRAVIER	SMOKE	SWBNET,
178-060	196-008	04/08/2016	53.00	CARONDELET	GRAVIER	SMOKE	SWBNET,
178-061	178-060	04/08/2016	67.00	CARONDELET	GRAVIER	SMOKE	SWBNET,
178-062	178-061	04/08/2016	76.00	CARONDELET	GRAVIER	SMOKE	SWBNET,
178-063	178-062	04/08/2016	69.00	CARONDELET	GRAVIER	SMOKE	SWBNET,
178-064	178-063	04/08/2016	55.00	GRAVIER	CARONDELET	SMOKE	SWBNET,
178-065	178-064	04/11/2016	184.00	GRAVIER	ST CHARLES AV	SMOKE	SWBNET,
178-066	178-065	04/11/2016	95.00	GRAVIER	ST CHARLES AV	SMOKE	SWBNET,
178-067	196-006	04/11/2016	325.00	BARONNE	GRAVIER	SMOKE	SWBNET,
178-068	178-067	04/11/2016	235.00	GRAVIER	VARIETIES AL	SMOKE	SWBNET,
178-069	178-068	04/11/2016	8.00	GRAVIER	VARIETIES AL	SMOKE	SWBNET,
178-070	178-069	04/11/2016	140.00	GRAVIER	CARONDELET	SMOKE	SWBNET,
178-071	179-050	04/11/2016	110.00	305 GRAVIER	BARONNE	SMOKE	SWBNET,
178-073	178-007	04/11/2016	60.00	CARONDELET	GRAVIER	SMOKE	SWBNET,
178-075	178-080	04/05/2016	148.00	601 POYDRAS	ST CHARLES AV	SMOKE	SWBNET,
178-080	178-040	04/05/2016	150.00	601 POYDRAS	CAMP	SMOKE	SWBNET,
178-082	178-012	04/13/2016	230.00	PERDIDO	ST CHARLES AV	SMOKE	SWBNET,
178-083	178-014	04/05/2016	9.00	321 ST CHARLES AV	UNION	SMOKE	SWBNET,
178-084	178-083	04/05/2016	62.00	327 ST CHARLES AV	UNION	SMOKE	SWBNET,
178-085	178-083	04/05/2016	63.00	320 ST CHARLES AV	UNION	SMOKE	SWBNET,
179-001	197-028	04/05/2016	365.00	S RAMPART	GRAVIER	SMOKE	SWBNET,
179-002	179-001	04/05/2016	282.00	GRAVIER	LOYOLA AV	SMOKE	SWBNET,
179-003	179-002	04/05/2016	25.00	GRAVIER	LOYOLA AV	SMOKE	SWBNET,
179-004	179-003	04/05/2016	220.00	LOYOLA AV	PERDIDO	SMOKE	SWBNET,
179-005	179-004	04/05/2016	233.00	LOYOLA AV	PERDIDO	SMOKE	SWBNET,
179-007	179-006	04/06/2016	158.00	O"KEEFE AV	UNION	SMOKE	SWBNET,

179-008	179-007	04/06/2016	85.00	O"KEEFE AV	UNION	SMOKE	SWBNET,	
179-009	179-008	04/06/2016	123.00	UNION	BARONNE	SMOKE	SWBNET,	
179-010	179-008	04/06/2016	247.00	O"KEEFE AV	PERDIDO	SMOKE	SWBNET,	
179-011	179-001	04/06/2016	255.00	S RAMPART	PERDIDO	SMOKE	SWBNET,	
179-012	179-011	04/06/2016	243.00	S RAMPART	PERDIDO	SMOKE	SWBNET,	
179-013	179-012	04/06/2016	18.00	S RAMPART	PERDIDO	SMOKE	SWBNET,	
179-014	179-013	04/06/2016	280.00	PERDIDO	LOYOLA AV	SMOKE	SWBNET,	
179-015	179-014	04/06/2016	28.00	PERDIDO	LOYOLA AV	SMOKE	SWBNET,	
179-016	179-015	04/06/2016	114.00	LOYOLA AV	POYDRAS	SMOKE	SWBNET,	
179-017	179-016	04/06/2016	118.00	LOYOLA AV	POYDRAS	SMOKE	SWBNET,	
179-018	179-013	04/06/2016	415.00	S RAMPART	POYDRAS	SMOKE	SWBNET,	
179-019	179-018	04/06/2016	30.00	POYDRAS	S RAMPART	SMOKE	SWBNET,	
179-020	179-049	04/06/2016	35.00	1000	POYDRAS	LOYOLA AV	SMOKE	SWBNET,
179-021	179-018	04/06/2016	170.00	POYDRAS	O"KEEFE AV	SMOKE	SWBNET,	
179-022	179-010	04/06/2016	28.00	O"KEEFE AV	PERDIDO	SMOKE	SWBNET,	
179-022	179-013	04/06/2016	240.00	PERDIDO	O"KEEFE AV	SMOKE	SWBNET,	
179-023	179-022	04/07/2016	255.00	PERDIDO	PENN	SMOKE	SWBNET,	
179-024	179-023	04/06/2016	265.00	PENN	POYDRAS	SMOKE	SWBNET,	
179-025	179-022	04/07/2016	262.00	O"KEEFE AV	POYDRAS	SMOKE	SWBNET,	
179-026	179-025	04/07/2016	228.00	PENN	POYDRAS	SMOKE	SWBNET,	
179-027	197-030	04/07/2016	260.00	O"KEEFE AV	GRAVIER	SMOKE	SWBNET,	
179-028	197-027	04/07/2016	130.00	LOYOLA AV	GRAVIER	SMOKE	SWBNET,	
179-029	179-028	04/07/2016	10.00	LOYOLA AV	GRAVIER	SMOKE	SWBNET,	
179-030	179-029	04/07/2016	45.00	LOYOLA AV	GRAVIER	SMOKE	SWBNET,	
179-031	179-030	04/07/2016	135.00	LOYOLA AV	GRAVIER	SMOKE	SWBNET,	
179-032	180-005	04/07/2016	248.00	GRAVIER	LOYOLA AV	SMOKE	SWBNET,	
179-033	180-006	04/07/2016	242.00	GRAVIER	LOYOLA AV	SMOKE	SWBNET,	
179-034	180-026	04/07/2016	301.00	PERDIDO	LOYOLA AV	SMOKE	SWBNET,	
179-035	179-034	04/07/2016	160.00	PERDIDO	LOYOLA AV	SMOKE	SWBNET,	
179-036	179-034	04/07/2016	255.00	LOYOLA AV	GRAVIER	SMOKE	SWBNET,	
179-037	179-036	04/07/2016	256.00	LOYOLA AV	GRAVIER	SMOKE	SWBNET,	
179-038	179-037	04/07/2016	105.00	GRAVIER	LOYOLA AV	SMOKE	SWBNET,	
179-039	180-031	04/07/2016	300.00	POYDRAS	LOYOLA AV	SMOKE	SWBNET,	
179-040	179-039	04/08/2016	200.00	POYDRAS	LOYOLA AV	SMOKE	SWBNET,	
179-041	179-039	04/08/2016	94.00	POYDRAS	LOYOLA AV	SMOKE	SWBNET,	
179-042	179-041	04/08/2016	215.00	POYDRAS	LOYOLA AV	SMOKE	SWBNET,	
179-043	180-041	04/08/2016	255.00	POYDRAS	LOYOLA AV	SMOKE	SWBNET,	
179-044	179-043	04/08/2016	342.00	POYDRAS	LOYOLA AV	SMOKE	SWBNET,	
179-045	173-006	04/08/2016	395.00	S RAMPART	POYDRAS	SMOKE	SWBNET,	
179-046	179-045	04/08/2016	170.00	POYDRAS	O"KEEFE AV	SMOKE	SWBNET,	
179-047	173-013	04/08/2016	400.00	O"KEEFE AV	POYDRAS	SMOKE	SWBNET,	
179-048	179-047	04/08/2016	291.00	POYDRAS	PENN	SMOKE	SWBNET,	
179-049	179-019	04/08/2016	85.00	1000	POYDRAS	LOYOLA AV	SMOKE	SWBNET,
179-050	179-006	04/12/2016	240.00	910	GRAVIER	BARONNE	SMOKE	SWBNET,
179-051	179-001	04/12/2016	112.00	GRAVIER	O"KEEFE AV	SMOKE	SWBNET,	
180-001	198-065	04/08/2016	246.00	LA SALLE PL	GRAVIER	SMOKE	SWBNET,	
180-002	180-001	04/08/2016	52.00	LA SALLE PL	GRAVIER	SMOKE	SWBNET,	

180-003	180-002	04/08/2016	20.00		LA SALLE PL	GRAVIER	SMOKE	SWBNET,
180-004	180-003	04/08/2016	100.00		LA SALLE PL	GRAVIER	SMOKE	SWBNET,
180-005	180-004	04/08/2016	260.00		GRAVIER	S LIBERTY	SMOKE	SWBNET,
180-006	180-005	04/08/2016	12.00		S LIBERTY	GRAVIER	SMOKE	SWBNET,
180-007	180-049	04/08/2016	154.00		S LIBERTY	TULANE AV	SMOKE	SWBNET,
180-008	180-004	04/08/2016	231.00		GRAVIER	FRERET	SMOKE	SWBNET,
180-009	180-008	04/11/2016	225.00		GRAVIER	S ROBERTSON	SMOKE	SWBNET,
180-010	180-004	04/11/2016	113.00		LA SALLE PL	PERDIDO	SMOKE	SWBNET,
180-011	180-010	04/11/2016	37.00		LA SALLE PL	PERDIDO	SMOKE	SWBNET,
180-012	180-011	04/11/2016	26.00		LA SALLE PL	PERDIDO	SMOKE	SWBNET,
180-013	180-012	04/11/2016	66.00		LA SALLE PL	PERDIDO	SMOKE	SWBNET,
180-013	180-014	04/11/2016	25.00		LA SALLE PL	GRAVIER	SMOKE	SWBNET,
180-014	180-025	04/11/2016	258.00		LA SALLE PL	GRAVIER	SMOKE	SWBNET,
180-015	181-007	04/11/2016	287.00		PERDIDO	MAGNOLIA	SMOKE	SWBNET,
180-016	180-048	04/11/2016	131.00	1500	PERDIDO	S ROBERTSON	SMOKE	SWBNET,
180-017	180-016	04/11/2016	208.00		S ROBERTSON	POYDRAS	SMOKE	SWBNET,
180-018	180-017	04/12/2016	12.00		S ROBERTSON	POYDRAS	SMOKE	SWBNET,
180-019	180-018	04/12/2016	130.00		S ROBERTSON	POYDRAS	SMOKE	SWBNET,
180-020	180-016	04/13/2016	247.00		PERDIDO	FRERET	SMOKE	SWBNET,
180-021	180-020	04/12/2016	212.00		FRERET	POYDRAS	SMOKE	SWBNET,
180-022	180-021	04/12/2016	210.00		FRERET	POYDRAS	SMOKE	SWBNET,
180-023	180-020	04/12/2016	106.00		FRERET	GRAVIER	SMOKE	SWBNET,
180-024	180-023	04/12/2016	362.00		FRERET	GRAVIER	SMOKE	SWBNET,
180-025	180-051	04/12/2016	82.00		PERDIDO	LASALLE	SMOKE	SWBNET,
180-026	180-025	04/12/2016	250.00		PERDIDO	S LIBERTY	SMOKE	SWBNET,
180-027	180-025	04/12/2016	223.00		LA SALLE PL	POYDRAS	SMOKE	SWBNET,
196-004	196-003	11/18/2016	203.00		BARONNE	COMMON	SMOKE	SWBNET,
196-005	197-043	11/18/2016	341.00		COMMON	BARONNE	SMOKE	SWBNET,
196-006	196-004	11/18/2016	40.00		BARONNE	COMMON	SMOKE	SWBNET,
196-006	196-005	11/18/2016	30.00		COMMON	BARONNE	SMOKE	SWBNET,
196-007	196-006	11/18/2016	246.00		COMMON	VARIETIES AL	SMOKE	SWBNET,
196-008	196-007	11/18/2016	143.00		COMMON	CARONDELET	SMOKE	SWBNET,
196-009	196-001	11/18/2016	80.00		CANAL	CARONDELET	SMOKE	SWBNET,
196-010	196-009	11/18/2016	305.00		CANAL	CARONDELET	SMOKE	SWBNET,
196-011	196-010	11/18/2016	25.00		CARONDELET	CANAL	SMOKE	SWBNET,
196-012	196-011	11/18/2016	148.00		CARONDELET	LA CLUB ALLEY	SMOKE	SWBNET,
196-013	196-012	11/13/2016	120.00		LA CLUB ALLEY	CARONDELET	SMOKE	SWBNET,
196-014	196-012	11/18/2016	250.00		CARONDELET	COMMON	SMOKE	SWBNET,
196-015	196-014	11/18/2016	35.00		COMMON	CARONDELET	SMOKE	SWBNET,
196-016	196-015	11/18/2016	105.00		COMMON	MC LELLAH AL	SMOKE	SWBNET,
196-017	196-016	11/18/2016	171.00		MC LELLAH AL	COMMON	SMOKE	SWBNET,
196-018	196-016	11/21/2016	97.00		COMMON	ST CHARLES AV	SMOKE	SWBNET,
196-019	196-018	11/21/2016	129.00		COMMON	ST CHARLES AV	SMOKE	SWBNET,
196-020	196-019	11/21/2016	55.00		ST CHARLES AV	COMMON	SMOKE	SWBNET,
196-021	196-010	11/21/2016	345.00	700 BLK	CANAL	ST CHARLES AV	SMOKE	SWBNET,
196-022	196-021	11/21/2016	36.00		ST CHARLES AV	CANAL	SMOKE	SWBNET,
196-023	196-022	11/21/2016	113.00		ST CHARLES AV	COMMON	SMOKE	SWBNET,

196-024	196-023	11/21/2016	210.00	ST CHARLES AV	COMMON	SMOKE	SWBNET,	
196-025	196-024	11/21/2016	375.00	COMMON	CAMP	SMOKE	SWBNET,	
196-026	196-021	11/21/2016	306.00	CANAL	CAMP	SMOKE	SWBNET,	
196-027	196-026	11/21/2016	251.00	CAMP	COMMON	SMOKE	SWBNET,	
196-033	197-063	11/21/2016	360.00	CANAL	DAUPHINE	SMOKE	SWBNET,	
196-034	196-033	11/21/2016	360.00	CANAL	BOURBON	SMOKE	SWBNET,	
196-035	196-034	11/21/2016	204.00	BOURBON	COSMOPOLITAN AL	SMOKE	SWBNET,	
196-035	196-040	11/21/2016	170.00	BOURBON	COSMOPOLITAN AL	SMOKE	SWBNET,	
196-037	196-033	11/21/2016	145.00	DAUPHINE	IBERVILLE	SMOKE	SWBNET,	
196-038	196-082	11/30/2016	171.00	DAUPHINE	IBERVILLE	SMOKE	SWBNET,	
196-039	196-038	11/21/2016	359.00	DAUPHINE	BIENVILLE	SMOKE	SWBNET,	
196-040	196-038	11/21/2016	365.00	IBERVILLE	BOURBON	SMOKE	SWBNET,	
196-041	196-040	11/21/2016	360.00	BOURBON	BIENVILLE	SMOKE	SWBNET,	
196-042	196-039	11/22/2016	338.00	BIENVILLE	BOURBON	SMOKE	SWBNET,	
196-042	196-041	11/22/2016	25.00	BIENVILLE	BOURBON	SMOKE	SWBNET,	
196-043	196-079	11/22/2016	71.00	711	BIENVILLE	BOURBON	SMOKE	SWBNET,
196-044	196-040	11/22/2016	120.00	IBERVILLE	ROYAL	SMOKE	SWBNET,	
196-045	196-044	11/22/2016	181.00	IBERVILLE	ROYAL	SMOKE	SWBNET,	
196-046	196-034	11/22/2016	355.00	CANAL	ROYAL	SMOKE	SWBNET,	
196-047	196-046	11/22/2016	374.00	ROYAL	IBERVILLE	SMOKE	SWBNET,	
196-048	196-047	11/22/2016	101.00	ROYAL	BIENVILLE	SMOKE	SWBNET,	
196-049	196-048	11/22/2016	111.00	ROYAL	BIENVILLE	SMOKE	SWBNET,	
196-050	196-081	11/30/2016	109.00	ROYAL	BIENVILLE	SMOKE	SWBNET,	
196-051	196-046	11/22/2016	160.00	CANAL	EXCHANGE PL	SMOKE	SWBNET,	
196-052	196-047	11/22/2016	157.00	IBERVILLE	EXCHANGE PL	SMOKE	SWBNET,	
196-052	196-051	11/22/2016	375.00	EXCHANGE PL	IBERVILLE	SMOKE	SWBNET,	
196-053	196-052	11/22/2016	20.00	IBERVILLE	EXCHANGE PL	SMOKE	SWBNET,	
196-054	196-050	11/22/2016	175.00	BIENVILLE	EXCHANGE PL	SMOKE	SWBNET,	
196-054	196-053	11/22/2016	348.00	EXCHANGE PL	BIENVILLE	SMOKE	SWBNET,	
196-055	196-051	11/22/2016	175.00	CANAL	CHARTRES	SMOKE	SWBNET,	
196-056	196-055	11/22/2016	38.00	CHARTRES	CANAL	SMOKE	SWBNET,	
196-057	196-056	11/22/2016	294.00	CHARTRES	IBERVILLE	SMOKE	SWBNET,	
196-058	196-028	11/22/2016	102.00	CHARTRES	CANAL	SMOKE	SWBNET,	
196-058	196-055	11/22/2016	45.00	CANAL	CHARTRES	SMOKE	SWBNET,	
196-059	196-058	11/22/2016	40.00	CHARTRES	CANAL	SMOKE	SWBNET,	
196-060	196-059	11/28/2016	339.00	CHARTRES	IBERVILLE	SMOKE	SWBNET,	
196-061	196-052	11/28/2016	190.00	IBERVILLE	CHARTRES	SMOKE	SWBNET,	
196-062	196-061	11/28/2016	308.00	CHARTRES	BIENVILLE	SMOKE	SWBNET,	
196-063	196-054	11/28/2016	172.00	BIENVILLE	CHARTRES	SMOKE	SWBNET,	
196-064	196-063	11/28/2016	310.00	CHARTRES	CONTI	SMOKE	SWBNET,	
196-065	196-060	11/28/2016	359.00	CHARTRES	BIENVILLE	SMOKE	SWBNET,	
196-066	196-060	11/28/2016	80.00	IBERVILLE	HOEHN & DIETH AL	SMOKE	SWBNET,	
196-067	196-066	11/28/2016	80.00	HOEHN & DIETH AL	IBERVILLE	SMOKE	SWBNET,	
196-068	196-066	11/28/2016	195.00	IBERVILLE	DORSIERE	SMOKE	SWBNET,	
196-070	196-058	11/28/2016	268.00	CANAL	DORSIERE	SMOKE	SWBNET,	
196-071	196-070	11/28/2016	45.00	DORSIERE	CANAL	SMOKE	SWBNET,	
196-072	196-071	11/28/2016	110.00	DORSIERE	IBERVILLE	SMOKE	SWBNET,	

196-073	196-072	11/28/2016	57.00	DORSIERE	IBERVILLE	SMOKE	SWBNET,
196-074	196-073	11/28/2016	124.00	DORSIERE	IBERVILLE	SMOKE	SWBNET,
196-076	196-075	11/28/2016	7.00 541	BIENVILLE	CHARTRES	SMOKE	SWBNET,
196-077	196-076	11/28/2016	40.00 541	BIENVILLE	CHARTRES	SMOKE	SWBNET,
196-078	196-077	11/28/2016	10.00 535	BIENVILLE	CHARTRES	SMOKE	SWBNET,
196-079	196-041	11/28/2016	195.00 715	BIENVILLE	ROYAL	SMOKE	SWBNET,
196-081	196-049	11/30/2016	34.00	ROYAL	BIENVILLE	SMOKE	SWBNET,
196-082	196-037	11/30/2016	57.00	DAUPHINE	IBERVILLE	SMOKE	SWBNET,
197-001	198-039	11/28/2016	322.00	CANAL	S LIBERTY	SMOKE	SWBNET,
197-002	197-001	11/28/2016	393.00	S LIBERTY	CLEVELAND AV	SMOKE	SWBNET,
197-002	198-042	11/29/2016	317.00	CLEVELAND AV	S LIBERTY	SMOKE	SWBNET,
197-003	197-002	11/29/2016	160.00	CLEVELAND AV	S SARATOGA	SMOKE	SWBNET,
197-004	197-001	11/29/2016	212.00	CANAL	S SARATOGA	SMOKE	SWBNET,
197-005	197-004	11/29/2016	223.00	S SARATOGA	CLEVELAND AV	SMOKE	SWBNET,
197-006	197-004	11/29/2016	170.00	CANAL	ELK PL	SMOKE	SWBNET,
197-006	197-050	11/29/2016	105.00	ELK PL	CANAL	SMOKE	SWBNET,
197-007	197-006	11/29/2016	385.00	ELK PL	CLEVELAND AV	SMOKE	SWBNET,
197-008	197-007	11/29/2016	170.00	CLEVELAND AV	S SARATOGA	SMOKE	SWBNET,
197-009	197-008	11/30/2016	93.00	S SARATOGA	TULANE AV	SMOKE	SWBNET,
197-010	197-009	11/29/2016	176.00	S SARATOGA	TULANE AV	SMOKE	SWBNET,
197-011	197-010	11/29/2016	166.00	TULANE AV	S LIBERTY	SMOKE	SWBNET,
197-012	197-010	11/29/2016	140.00	TULANE AV	ELK PL	SMOKE	SWBNET,
197-013	197-010	11/29/2016	93.00	TULANE AV	S SARATOGA	SMOKE	SWBNET,
197-014	197-006	11/29/2016	130.00	CANAL	ELK PL	SMOKE	SWBNET,
197-015	197-014	11/29/2016	307.00	ELK PL	TULANE AV	SMOKE	SWBNET,
197-016	197-015	11/29/2016	305.00	ELK PL	TULANE AV	SMOKE	SWBNET,
197-017	197-016	11/29/2016	170.00	COMMON	S RAMPART	SMOKE	SWBNET,
197-018	197-014	11/29/2016	165.00	CANAL	S RAMPART	SMOKE	SWBNET,
197-019	197-018	11/29/2016	203.00	S RAMPART	COMMON	SMOKE	SWBNET,
197-020	197-018	11/30/2016	58.00	CANAL	S RAMPART	SMOKE	SWBNET,
197-021	197-020	11/28/2016	280.00	S RAMPART	COMMON	SMOKE	SWBNET,
197-022	197-021	11/17/2016	22.00	CANAL	S RAMPART	SMOKE	SWBNET,
197-023	197-022	11/17/2016	135.00	CANAL	S RAMPART	SMOKE	SWBNET,
197-024	197-023	11/17/2016	120.00	CANAL	S RAMPART	SMOKE	SWBNET,
197-025	197-021	11/17/2016	40.00	S RAMPART	COMMON	SMOKE	SWBNET,
197-026	197-025	11/17/2016	323.00	S RAMPART	COMMON	SMOKE	SWBNET,
197-027	197-026	11/17/2016	212.00	COMMON	ELK PL	SMOKE	SWBNET,
197-028	197-026	11/17/2016	51.00	COMMON	S RAMPART	SMOKE	SWBNET,
197-029	197-034	10/17/2016	119.00	UNIVERSITY PL	COMMON	SMOKE	SWBNET,
197-029	197-076	11/28/2016	146.00	COMMON	UNIVERSITY PL	SMOKE	SWBNET,
197-030	197-029	11/17/2016	25.00	UNIVERSITY PL	COMMON	SMOKE	SWBNET,
197-031	197-020	11/17/2016	345.00	CANAL	UNIVERSITY PL	SMOKE	SWBNET,
197-032	197-031	11/17/2016	159.00	UNIVERSITY PL	ROOSEVELT AL	SMOKE	SWBNET,
197-033	197-032	11/17/2016	164.00	UNIVERSITY PL	COMMON	SMOKE	SWBNET,
197-034	197-033	11/17/2016	153.00	UNIVERSITY PL	COMMON	SMOKE	SWBNET,
197-035	197-031	11/12/2016	31.00	CANAL	UNIVERSITY PL	SMOKE	SWBNET,
197-036	197-035	11/17/2016	15.00	UNIVERSITY PL	CANAL	SMOKE	SWBNET,

197-037	197-036	11/17/2016	135.00	UNIVERSITY PL	ROOSEVELT AL	SMOKE	SWBNET,
197-038	197-037	11/17/2016	15.00	UNIVERSITY PL	ROOSEVELT AL	SMOKE	SWBNET,
197-039	197-038	11/17/2016	40.00	ROOSEVELT AL	BARONNE	SMOKE	SWBNET,
197-040	197-039	11/18/2016	240.00	ROOSEVELT AL	BARONNE	SMOKE	SWBNET,
197-041	197-037	11/18/2016	149.00	UNIVERSITY PL	COMMON	SMOKE	SWBNET,
197-043	197-042	11/18/2016	20.00	COMMON	UNIVERSITY PL	SMOKE	SWBNET,
197-044	198-025	11/18/2016	298.00	CANAL	TREME	SMOKE	SWBNET,
197-045	197-044	11/18/2016	205.00	CANAL	CROZAT	SMOKE	SWBNET,
197-046	197-044	11/18/2016	375.00	TREME	IBERVILLE	SMOKE	SWBNET,
197-046	198-026	11/18/2016	310.00	IBERVILLE	TREME	SMOKE	SWBNET,
197-047	197-046	11/18/2016	269.00	IBERVILLE	TREME	SMOKE	SWBNET,
197-048	197-045	11/18/2016	375.00	CROZAT	IBERVILLE	SMOKE	SWBNET,
197-048	197-046	11/28/2016	203.00	IBERVILLE	CROZAT	SMOKE	SWBNET,
197-049	197-048	11/18/2016	296.00	CROZAT	BIENVILLE	SMOKE	SWBNET,
197-050	197-045	11/18/2016	171.00	CANAL	BASIN	SMOKE	SWBNET,
197-051	197-048	11/18/2016	167.00	IBERVILLE	BASIN	SMOKE	SWBNET,
197-053	197-051	11/18/2016	324.00	BASIN	BIENVILLE	SMOKE	SWBNET,
197-054	197-050	11/18/2016	137.00	CANAL	BASIN	SMOKE	SWBNET,
197-055	197-054	11/18/2016	370.00	BASIN	IBERVILLE	SMOKE	SWBNET,
197-056	197-055	11/18/2016	363.00	BASIN	BIENVILLE	SMOKE	SWBNET,
197-057	197-054	11/18/2016	173.00	CANAL	N RAMPART	SMOKE	SWBNET,
197-058	197-057	11/21/2016	105.00	N RAMPART	IBERVILLE	SMOKE	SWBNET,
197-059	197-057	11/21/2016	61.00	CANAL	N RAMPART	SMOKE	SWBNET,
197-060	197-059	11/21/2016	375.00	N RAMPART	IBERVILLE	SMOKE	SWBNET,
197-061	197-060	11/21/2016	355.00	N RAMPART	BIENVILLE	SMOKE	SWBNET,
197-062	197-059	11/21/2016	182.00	CANAL	BURGUNDY	SMOKE	SWBNET,
197-063	197-062	11/21/2016	181.00	CANAL	BURGUNDY	SMOKE	SWBNET,
197-064	197-060	11/21/2016	365.00	IBERVILLE	BURGUNDY	SMOKE	SWBNET,
197-064	197-075	11/21/2016	185.00	BURGUNDY	IBERVILLE	SMOKE	SWBNET,
197-065	197-061	11/21/2016	369.00	BIENVILLE	BURGUNDY	SMOKE	SWBNET,
197-065	197-064	11/21/2016	355.00	BURGUNDY	BIENVILLE	SMOKE	SWBNET,
197-066	197-078	11/28/2016	50.00	IBERVILLE	DAUPHINE	SMOKE	SWBNET,
197-067	197-065	11/21/2016	305.00	BIENVILLE	DAUPHINE	SMOKE	SWBNET,
197-068	198-006	11/21/2016	316.00	BIENVILLE	TREME	SMOKE	SWBNET,
197-069	197-068	11/21/2016	200.00	BIENVILLE	CROZAT	SMOKE	SWBNET,
197-070	197-069	11/21/2016	165.00	BIENVILLE	BASIN	SMOKE	SWBNET,
197-071	197-070	11/21/2016	310.00	BASIN	CONTI	SMOKE	SWBNET,
197-072	197-008	11/21/2016	137.00	S SARATOGA	CANAL	SMOKE	SWBNET,
197-074	197-063	11/21/2016	50.00	BURGUNDY	CANAL	SMOKE	SWBNET,
197-075	197-074	11/21/2016	138.00	BURGUNDY	IBERVILLE	SMOKE	SWBNET,
197-076	197-028	11/28/2016	82.00	COMMON	UNIVERSITY PL	SMOKE	SWBNET,
197-077	197-064	11/28/2016	110.00	IBERVILLE	DAUPHINE	SMOKE	SWBNET,
197-078	197-077	11/28/2016	135.00	IBERVILLE	DAUPHINE	SMOKE	SWBNET,
197-079	197-051	11/28/2016	260.00	BASIN	CANAL	SMOKE	SWBNET,
198-001	269-067	11/22/2016	390.00	N ROBERTSON	BIENVILLE	SMOKE	SWBNET,
198-002	198-001	11/22/2016	10.00	BIENVILLE	N ROBERTSON	SMOKE	SWBNET,
198-003	198-002	11/22/2016	310.00	BIENVILLE	IBERVILLE PROJECT	SMOKE	SWBNET,

198-004	198-003	11/22/2016	48.00		IBERVILLE PROJECT	BIENVILLE	SMOKE	SWBNET,
198-005	198-004	11/22/2016	41.00		IBERVILLE PROJECT	BIENVILLE	SMOKE	SWBNET,
198-006	198-003	11/22/2016	305.00		BIENVILLE	IBERVILLE PROJECT	SMOKE	SWBNET,
198-007	198-001	11/22/2016	295.00		BIENVILLE	N CLAIBORNE AV	SMOKE	SWBNET,
198-008	198-007	11/22/2016	173.00		BIENVILLE	N CLAIBORNE AV	SMOKE	SWBNET,
198-009	198-008	11/22/2016	349.00		N CLAIBORNE AV	IBERVILLE	SMOKE	SWBNET,
198-010	198-009	11/22/2016	354.00		N CLAIBORNE AV	CANAL	SMOKE	SWBNET,
198-011	198-010	11/22/2016	221.00		CANAL	N DERBIGNY	SMOKE	SWBNET,
198-012	198-001	11/22/2016	345.00		N ROBERTSON	IBERVILLE	SMOKE	SWBNET,
198-013	198-002	11/22/2016	345.00		N ROBERTSON	IBERVILLE	SMOKE	SWBNET,
198-014	198-012	11/22/2016	23.00		IBERVILLE	N ROBERTSON	SMOKE	SWBNET,
198-015	198-014	11/22/2016	268.00		IBERVILLE	N CLAIBORNE AV	SMOKE	SWBNET,
198-016	198-015	11/22/2016	314.00		N CLAIBORNE AV	CANAL	SMOKE	SWBNET,
198-017	198-014	11/22/2016	360.00		S ROBERTSON	CANAL	SMOKE	SWBNET,
198-018	198-071	11/28/2016	245.00		S CLAIBORNE AV	CLEVELAND AV	SMOKE	SWBNET,
198-019	198-017	11/22/2016	234.00		CANAL	N CLAIBORNE AV	SMOKE	SWBNET,
198-020	198-012	11/23/2016	375.00		N ROBERTSON	CANAL	SMOKE	SWBNET,
198-021	198-020	11/23/2016	95.00		CANAL	N VILLERE	SMOKE	SWBNET,
198-022	198-021	11/23/2016	200.00		CANAL	N VILLERE	SMOKE	SWBNET,
198-023	198-013	11/23/2016	289.00		IBERVILLE	N VILLERE	SMOKE	SWBNET,
198-023	198-022	11/23/2016	375.00		N VILLERE	IBERVILLE	SMOKE	SWBNET,
198-024	198-023	11/28/2016	277.00		IBERVILLE PROJECT	IBERVILLE	SMOKE	SWBNET,
198-025	198-022	11/23/2016	335.00		CANAL	MARAIS	SMOKE	SWBNET,
198-026	198-023	11/23/2016	334.00		IBERVILLE	MARAIS	SMOKE	SWBNET,
198-026	198-025	11/23/2016	375.00		MARAIS	IBERVILLE	SMOKE	SWBNET,
198-027	198-026	11/23/2016	300.00		IBERVILLE	MARAIS	SMOKE	SWBNET,
198-028	198-020	11/23/2016	100.00		S ROBERTSON	CANAL	SMOKE	SWBNET,
198-029	198-028	11/23/2016	40.00		CANAL	S ROBERTSON	SMOKE	SWBNET,
198-030	198-029	11/23/2016	222.00		CANAL	S CLAIBORNE AV	SMOKE	SWBNET,
198-031	198-028	11/28/2016	393.00		S ROBERTSON	CLEVELAND AV	SMOKE	SWBNET,
198-032	198-031	11/28/2016	300.00		CLEVELAND AV	S CLAIBORNE AV	SMOKE	SWBNET,
198-033	198-032	11/28/2016	295.00		S CLAIBORNE AV	CANAL	SMOKE	SWBNET,
198-034	198-035	11/28/2016	423.00		S ROBERTSON	TULANE AV	SMOKE	SWBNET,
198-035	198-031	11/28/2016	10.00		CLEVELAND AV	S ROBERTSON	SMOKE	SWBNET,
198-036	198-028	11/18/2016	305.00		CANAL	S VILLERE	SMOKE	SWBNET,
198-037	198-035	11/18/2016	300.00		CLEVELAND AV	S VILLERE	SMOKE	SWBNET,
198-037	198-070	11/18/2016	160.00	1500	S VILLERE	CLEVELAND AV	SMOKE	SWBNET,
198-038	198-037	11/18/2016	382.00		S VILLERE	TULANE AV	SMOKE	SWBNET,
198-039	198-036	11/29/2016	310.00		CANAL	LASALLE	SMOKE	SWBNET,
198-040	198-039	11/18/2016	265.00		LASALLE	CLEVELAND AV	SMOKE	SWBNET,
198-041	198-040	11/18/2016	20.00		LASALLE	CLEVELAND AV	SMOKE	SWBNET,
198-042	198-041	11/08/2016	108.00		LASALLE	CLEVELAND AV	SMOKE	SWBNET,
198-042	198-069	11/18/2016	50.00	1500	CLEVELAND AV	LASALLE	SMOKE	SWBNET,
198-043	198-042	11/18/2016	380.00		LASALLE	TULANE AV	SMOKE	SWBNET,
198-044	198-043	11/18/2016	273.00		TULANE AV	S LIBERTY	SMOKE	SWBNET,
198-045	198-035	11/18/2016	317.00		S ROBERTSON	CANAL	SMOKE	SWBNET,
198-046	198-031	11/18/2016	480.00		S ROBERTSON	TULANE AV	SMOKE	SWBNET,

198-047	198-046	11/21/2016	23.00	TULANE AV	S ROBERTSON	SMOKE	SWBNET,
198-049	198-048	11/21/2016	145.00	TULANE AV	S VILLERE	SMOKE	SWBNET,
198-050	198-049	11/21/2016	264.00	TULANE AV	LASALLE	SMOKE	SWBNET,
198-051	198-046	11/21/2016	51.00	TULANE AV	S ROBERTSON	SMOKE	SWBNET,
198-052	198-051	11/21/2016	285.00	TULANE AV	S CLAIBORNE AV	SMOKE	SWBNET,
198-053	198-052	11/21/2016	28.00	TULANE AV	S CLAIBORNE AV	SMOKE	SWBNET,
198-054	198-053	11/21/2016	143.00	TULANE AV	S CLAIBORNE AV	SMOKE	SWBNET,
198-055	198-054	11/21/2016	193.00	S CLAIBORNE AV	PALMYRA	SMOKE	SWBNET,
198-056	198-055	11/21/2016	376.00	S CLAIBORNE AV	CLEVELAND AV	SMOKE	SWBNET,
198-057	198-056	11/21/2016	365.00	S CLAIBORNE AV	CANAL	SMOKE	SWBNET,
198-059	198-052	11/21/2016	70.00	S CLAIBORNE AV	TULANE AV	SMOKE	SWBNET,
198-060	198-051	11/21/2016	67.00	TULANE AV	S ROBERTSON	SMOKE	SWBNET,
198-061	198-060	11/21/2016	112.00	TULANE AV	S VILLERE	SMOKE	SWBNET,
198-062	198-061	11/21/2016	73.00	TULANE AV	S VILLERE	SMOKE	SWBNET,
198-063	198-062	11/21/2016	198.00	TULANE AV	S VILLERE	SMOKE	SWBNET,
198-064	198-063	11/21/2016	121.00	TULANE AV	LASALLE	SMOKE	SWBNET,
198-065	198-064	11/22/2016	84.00	TULANE AV	LASALLE	SMOKE	SWBNET,
198-066	197-013	11/22/2016	290.00	TULANE AV	S LIBERTY	SMOKE	SWBNET,
198-067	198-009	11/22/2016	241.00	IBERVILLE	N DERBIGNY	SMOKE	SWBNET,
198-068	198-037	11/22/2016	71.00	CLEVELAND AV	S VILLERE	SMOKE	SWBNET,
198-069	198-068	11/22/2016	180.00	CLEVELAND AV	LASALLE	SMOKE	SWBNET,
198-070	198-036	11/22/2016	235.00	S VILLERE	CLEVELAND AV	SMOKE	SWBNET,
198-071	198-053	11/22/2016	237.00	S CLAIBORNE AV	CLEVELAND AV	SMOKE	SWBNET,
199-001	198-008	11/22/2016	285.00	BIENVILLE	N DERBIGNY	SMOKE	SWBNET,
199-002	199-001	11/22/2016	35.00	N DERBIGNY	BIENVILLE	SMOKE	SWBNET,
199-003	199-002	11/22/2016	305.00	BIENVILLE	N ROMAN	SMOKE	SWBNET,
199-004	199-001	11/22/2016	31.00	N DERBIGNY	BIENVILLE	SMOKE	SWBNET,
199-005	199-004	11/22/2016	350.00	BIENVILLE	N ROMAN	SMOKE	SWBNET,
199-006	199-005	11/29/2016	308.00	N ROMAN	IBERVILLE	SMOKE	SWBNET,
199-007	199-006	11/22/2016	290.00	IBERVILLE	N DERBIGNY	SMOKE	SWBNET,
199-008	199-006	11/22/2016	245.00	N ROMAN	CRESTCENT AL	SMOKE	SWBNET,
199-010	199-008	11/22/2016	65.00	N ROMAN	CANAL	SMOKE	SWBNET,
199-011	199-005	11/23/2016	350.00	BIENVILLE	N PRIEUR	SMOKE	SWBNET,
199-012	199-011	11/23/2016	309.00	N PRIEUR	IBERVILLE	SMOKE	SWBNET,
199-013	199-012	11/23/2016	305.00	IBERVILLE	N ROMAN	SMOKE	SWBNET,
199-014	199-012	11/29/2016	245.00	N PRIEUR	CRESTCENT AL	SMOKE	SWBNET,
199-015	199-014	11/23/2016	75.00	N PRIEUR	CANAL	SMOKE	SWBNET,
199-017	199-011	11/23/2016	354.00	BIENVILLE	N JOHNSON	SMOKE	SWBNET,
199-018	199-017	11/23/2016	309.00	N JOHNSON	IBERVILLE	SMOKE	SWBNET,
199-019	199-012	11/23/2016	300.00	IBERVILLE	N JOHNSON	SMOKE	SWBNET,
199-020	199-018	11/23/2016	305.00	N JOHNSON	CANAL	SMOKE	SWBNET,
199-021	199-004	11/23/2016	310.00	N DERBIGNY	IBERVILLE	SMOKE	SWBNET,
199-023	199-056	11/28/2016	230.00	CANAL	N DERBIGNY	SMOKE	SWBNET,
199-024	199-023	11/23/2016	351.00	CANAL	N PRIEUR	SMOKE	SWBNET,
199-025	199-024	11/23/2016	352.00	CANAL	N JOHNSON	SMOKE	SWBNET,
199-026	199-025	11/28/2016	247.00	CANAL	N GALVEZ	SMOKE	SWBNET,
199-027	270-004	11/28/2016	347.00	N ROMAN	BIENVILLE	SMOKE	SWBNET,

199-028	199-027	11/28/2016	290.00		BIENVILLE	N PRIEUR	SMOKE	SWBNET,
199-029	270-007	11/28/2016	345.00		N PRIEUR	BIENVILLE	SMOKE	SWBNET,
199-030	199-029	11/28/2016	285.00		BIENVILLE	N JOHNSON	SMOKE	SWBNET,
199-031	270-010	11/29/2016	343.00		N JOHNSON	BIENVILLE	SMOKE	SWBNET,
199-032	199-031	11/28/2016	260.00		BIENVILLE	N GALVEZ	SMOKE	SWBNET,
199-033	198-055	11/28/2016	305.00		PALMYRA	S DERBIGNY	SMOKE	SWBNET,
199-053	198-056	11/28/2016	313.00		CLEVELAND AV	S DERBIGNY	SMOKE	SWBNET,
199-054	199-053	11/28/2016	363.00		S DERBIGNY	CANAL	SMOKE	SWBNET,
199-056	199-057	11/28/2016	40.00		CANAL	N DERBIGNY	SMOKE	SWBNET,
199-057	199-058	11/28/2016	123.00		CANAL	N DERBIGNY	SMOKE	SWBNET,
199-058	199-022	11/29/2016	40.00		CANAL	N DERBIGNY	SMOKE	SWBNET,
199-059	199-054	11/29/2016	273.00	1832	CANAL	S ROMAN	SMOKE	SWBNET,
199-060	199-059	11/29/2016	23.00	1832	CANAL	S ROMAN	SMOKE	SWBNET,
199-061	199-060	11/29/2016	240.00	1916	CANAL	S ROMAN	SMOKE	SWBNET,
202-016	202-015	06/17/2016	303.00		N DUPRE	BIENVILLE	SMOKE	SWBNET,
202-017	202-016	06/17/2016	91.00		N DUPRE	BIENVILLE	SMOKE	SWBNET,
233-035	233-034	10/03/2016	94.00	755	FRENCH	VICKSBURG	TV SEWER	201605306104
248-001	250-003	04/19/2016	151.00		LOUISA DR	DREUX AV	SMOKE	SWBNET,
248-002	248-001	04/19/2016	466.00		LOUISA DR	PINEDA	SMOKE	SWBNET,
248-003	248-002	04/19/2016	505.00		LOUISA DR	MIRABEAU AV	SMOKE	SWBNET,
248-004	248-003	04/20/2016	500.00		LOUISA DR	MIRABEAU AV	SMOKE	SWBNET,
248-005	248-004	04/20/2016	45.00		LOUISA DR	MIRABEAU AV	SMOKE	SWBNET,
248-006	248-005	04/20/2016	231.00		LOUISA DR	GAINES	SMOKE	SWBNET,
248-007	248-006	04/20/2016	40.00		GAINES	LOUISA DR	SMOKE	SWBNET,
248-008	248-006	04/20/2016	464.00		LOUISA DR	STEPHEN GIRARD	SMOKE	SWBNET,
248-009	248-008	04/20/2016	240.00		LOUISA DR	STEPHEN GIRARD	SMOKE	SWBNET,
248-010	248-009	04/20/2016	185.00		LOUISA DR	STEPHEN GIRARD	SMOKE	SWBNET,
248-011	248-010	04/20/2016	331.00		STEPHEN GIRARD	METROPOLITAN	SMOKE	SWBNET,
248-012	248-011	04/20/2016	220.00		STEPHEN GIRARD	FELICIANA DR	SMOKE	SWBNET,
248-013	248-010	04/19/2016	193.00		LOUISA DR	STEPHEN GIRARD	SMOKE	SWBNET,
248-014	248-013	04/19/2016	295.00		STEPHEN GIRARD	LOUISA DR	SMOKE	SWBNET,
248-015	248-014	04/19/2016	326.00		STEPHEN GIRARD	LOUISA DR	SMOKE	SWBNET,
248-016	248-152	04/19/2016	425.00		METROPOLITAN DR	KENDALL DR	SMOKE	SWBNET,
248-017	248-016	04/21/2016	160.00		METROPOLITAN DR	KENDALL DR	SMOKE	SWBNET,
248-018	248-017	04/21/2016	460.00		METROPOLITAN DR	MIRABEAU AV	SMOKE	SWBNET,
248-019	248-018	04/21/2016	408.00		METROPOLITAN DR	MIRABEAU AV	SMOKE	SWBNET,
248-020	248-019	04/21/2016	45.00		METROPOLITAN DR	MIRABEAU AV	SMOKE	SWBNET,
248-021	248-020	04/21/2016	368.00		METROPOLITAN DR	KENDALL DR	SMOKE	SWBNET,
248-022	248-021	04/21/2016	353.00		METROPOLITAN DR	KENDALL DR	SMOKE	SWBNET,
248-023	248-022	04/21/2016	158.00		METROPOLITAN DR	KENDALL DR	SMOKE	SWBNET,
248-024	248-023	04/25/2016	155.00		METROPOLITAN DR	STEPHEN GIRARD	SMOKE	SWBNET,
248-025	248-016	04/21/2016	220.00		KENDALL DR	METROPOLITAN DR	SMOKE	SWBNET,
248-026	248-025	04/21/2016	65.00		KENDALL DR	MIRABEAU AV	SMOKE	SWBNET,
248-027	248-026	04/21/2016	70.00		KENDALL DR	MIRABEAU AV	SMOKE	SWBNET,
248-028	248-027	04/22/2016	403.00		KENDALL DR	MIRABEAU AV	SMOKE	SWBNET,
248-029	248-028	04/22/2016	392.00		KENDALL DR	MIRABEAU AV	SMOKE	SWBNET,
248-030	248-029	04/22/2016	45.00		KENDALL DR	MIRABEAU AV	SMOKE	SWBNET,

248-031	248-030	04/22/2016	360.00	KENDALL DR	METROPOLITAN DR	SMOKE	SWBNET,
248-032	248-031	04/25/2016	350.00	KENDALL DR	METROPOLITAN DR	SMOKE	SWBNET,
248-033	248-032	04/22/2016	53.00	KENDALL DR	METROPOLITAN DR	SMOKE	SWBNET,
248-034	248-033	04/22/2016	64.00	KENDALL DR	METROPOLITAN DR	SMOKE	SWBNET,
248-035	248-034	04/22/2016	62.00	KENDALL DR	METROPOLITAN DR	SMOKE	SWBNET,
248-036	248-035	04/22/2016	65.00	KENDALL DR	METROPOLITAN DR	SMOKE	SWBNET,
248-037	248-036	04/22/2016	60.00	KENDALL DR	METROPOLITAN DR	SMOKE	SWBNET,
248-038	248-152	04/22/2016	320.00	DREUX AV	FELICIANA DR	SMOKE	SWBNET,
248-039	248-038	04/22/2016	151.00	FELICIANA DR	MIRABEAU AV	SMOKE	SWBNET,
248-040	248-039	04/22/2016	95.00	FELICIANA DR	MIRABEAU AV	SMOKE	SWBNET,
248-041	248-040	04/25/2016	100.00	FELICIANA DR	MIRABEAU AV	SMOKE	SWBNET,
248-042	248-041	04/25/2016	122.00	FELICIANA DR	MIRABEAU AV	SMOKE	SWBNET,
248-043	248-042	04/25/2016	80.00	FELICIANA DR	MIRABEAU AV	SMOKE	SWBNET,
248-044	248-043	04/25/2016	90.00	FELICIANA DR	MIRABEAU AV	SMOKE	SWBNET,
248-045	248-044	04/25/2016	402.00	FELICIANA DR	MIRABEAU AV	SMOKE	SWBNET,
248-046	248-045	04/25/2016	404.00	FELICIANA DR	MIRABEAU AV	SMOKE	SWBNET,
248-047	248-046	04/25/2016	45.00	FELICIANA DR	MIRABEAU AV	SMOKE	SWBNET,
248-048	248-047	04/25/2016	358.00	FELICIANA DR	STEPHEN GIRARD	SMOKE	SWBNET,
248-049	248-048	04/26/2016	365.00	FELICIANA DR	STEPHEN GIRARD	SMOKE	SWBNET,
248-050	248-049	04/26/2016	100.00	FELICIANA DR	STEPHEN GIRARD	SMOKE	SWBNET,
248-051	248-050	04/26/2016	90.00	FELICIANA DR	STEPHEN GIRARD	SMOKE	SWBNET,
248-052	248-051	04/26/2016	95.00	FELICIANA DR	STEPHEN GIRARD	SMOKE	SWBNET,
248-053	248-052	04/26/2016	95.00	FELICIANA DR	STEPHEN GIRARD	SMOKE	SWBNET,
248-054	248-053	04/26/2016	78.00	FELICIANA DR	STEPHEN GIRARD	SMOKE	SWBNET,
248-055	248-038	04/26/2016	320.00	DREUX AV	MONTEGUT	SMOKE	SWBNET,
248-056	248-055	04/26/2016	150.00	MONTEGUT	MIRABEAU AV	SMOKE	SWBNET,
248-057	248-056	04/26/2016	123.00	MONTEGUT	MIRABEAU AV	SMOKE	SWBNET,
248-058	248-057	04/26/2016	100.00	MONTEGUT	MIRABEAU AV	SMOKE	SWBNET,
248-059	248-058	04/26/2016	100.00	MONTEGUT	MIRABEAU AV	SMOKE	SWBNET,
248-060	248-059	04/26/2016	115.00	MONTEGUT	MIRABEAU AV	SMOKE	SWBNET,
248-061	248-060	04/20/2016	405.00	MONTEGUT	MIRABEAU AV	SMOKE	SWBNET,
248-062	248-061	04/26/2016	405.00	MONTEGUT	MIRABEAU AV	SMOKE	SWBNET,
248-063	248-062	04/20/2016	45.00	MONTEGUT	MIRABEAU AV	SMOKE	SWBNET,
248-064	248-063	04/20/2016	343.00	MONTEGUT	STEPHEN GIRARD	SMOKE	SWBNET,
248-065	248-064	04/20/2016	365.00	MONTEGUT	STEPHEN GIRARD	SMOKE	SWBNET,
248-066	248-065	04/20/2016	90.00	MONTEGUT	STEPHEN GIRARD	SMOKE	SWBNET,
248-067	248-066	04/20/2016	140.00	MONTEGUT	STEPHEN GIRARD	SMOKE	SWBNET,
248-068	248-067	04/20/2016	85.00	MONTEGUT	STEPHEN GIRARD	SMOKE	SWBNET,
248-069	248-068	04/20/2016	190.00	MONTEGUT	STEPHEN GIRARD	SMOKE	SWBNET,
248-070	248-069	04/20/2016	155.00	MONTEGUT	STEPHEN GIRARD	SMOKE	SWBNET,
248-071	248-070	04/21/2016	225.00	STEPHEN GIRARD	PRESS DR	SMOKE	SWBNET,
248-072	248-070	04/21/2016	270.00	STEPHEN GIRARD	FELICIANA DR	SMOKE	SWBNET,
248-073	248-055	04/21/2016	150.00	DREUX AV	PRESS DR	SMOKE	SWBNET,
248-074	248-073	04/21/2016	165.00	DREUX AV	PRESS DR	SMOKE	SWBNET,
248-075	248-074	04/21/2016	30.00	PRESS DR	DREUX AV	SMOKE	SWBNET,
248-076	248-074	04/21/2016	440.00	PRESS DR	MIRABEAU AV	SMOKE	SWBNET,
248-077	248-076	04/21/2016	460.00	PRESS DR	MIRABEAU AV	SMOKE	SWBNET,

248-078	248-077	04/21/2016	495.00	PRESS DR	MIRABEAU AV	SMOKE	SWBNET,
248-080	248-079	04/21/2016	430.00	PRESS DR	STEPHEN GIRARD	SMOKE	SWBNET,
248-081	248-080	04/21/2016	450.00	PRESS DR	STEPHEN GIRARD	SMOKE	SWBNET,
248-082	248-081	04/26/2016	153.00	PRESS DR	STEPHEN GIRARD	SMOKE	SWBNET,
248-083	248-082	04/21/2016	109.00	PRESS DR	STEPHEN GIRARD	SMOKE	SWBNET,
248-084	248-083	04/21/2016	265.00	PRESS DR	STEPHEN GIRARD	SMOKE	SWBNET,
248-085	248-079	04/21/2016	90.00	MIRABEAU AV	PRESS DR	SMOKE	SWBNET,
248-086	248-085	04/21/2016	231.00	PRESS DR	ST FERDINAND DR	SMOKE	SWBNET,
248-087	248-086	04/21/2016	170.00	ST FERDINAND DR	PRESS DR	SMOKE	SWBNET,
248-088	248-087	04/22/2016	53.00	ST FERDINAND DR	PRESS DR	SMOKE	SWBNET,
248-089	248-088	04/22/2016	58.00	ST FERDINAND DR	DEMENT	SMOKE	SWBNET,
248-090	248-089	04/22/2016	470.00	ST FERDINAND DR	DEMENT	SMOKE	SWBNET,
248-091	248-090	04/22/2016	438.00	ST FERDINAND DR	DEMENT	SMOKE	SWBNET,
248-092	248-086	04/22/2016	313.00	PRESS DR	DEMENT	SMOKE	SWBNET,
248-093	248-092	04/22/2016	320.00	PRESS DR	DEMENT	SMOKE	SWBNET,
248-094	248-093	04/22/2016	183.00	PRESS DR	DEMENT	SMOKE	SWBNET,
248-095	248-094	04/22/2016	180.00	PRESS DR	DEMENT	SMOKE	SWBNET,
248-096	248-095	04/22/2016	320.00	DEMENT	ST FERDINAND DR	SMOKE	SWBNET,
248-097	248-096	04/22/2016	232.00	ST FERDINAND DR	STEPHEN GIRARD	SMOKE	SWBNET,
248-098	248-095	04/22/2016	235.00	PRESS DR	STEPHEN GIRARD	SMOKE	SWBNET,
248-099	248-098	04/22/2016	260.00	ST FERDINAND DR	PRESS DR	SMOKE	SWBNET,
248-100	248-098	04/25/2016	190.00	PRESS DR	STEPHEN GIRARD	SMOKE	SWBNET,
248-101	248-100	04/25/2016	261.00	STEPHEN GIRARD	PRESS DR	SMOKE	SWBNET,
248-102	248-101	04/25/2016	250.00	STEPHEN GIRARD	PRESS DR	SMOKE	SWBNET,
248-103	248-074	04/25/2016	90.00	DREUX AV	PRESS DR	SMOKE	SWBNET,
248-104	248-103	04/25/2016	398.00	PRESS DR	ST FERDINAND DR	SMOKE	SWBNET,
248-105	248-104	04/25/2016	375.00	PRESS DR	ST FERDINAND DR	SMOKE	SWBNET,
248-106	248-105	04/25/2016	405.00	PRESS DR	ST FERDINAND DR	SMOKE	SWBNET,
248-108	248-107	04/25/2016	42.00	ST FERDINAND DR	PRESS DR	SMOKE	SWBNET,
248-109	248-103	04/25/2016	150.00	ST FERDINAND DR	PRESS DR	SMOKE	SWBNET,
248-110	248-109	04/25/2016	60.00	ST FERDINAND DR	PRESS DR	SMOKE	SWBNET,
248-111	248-110	04/25/2016	60.00	ST FERDINAND DR	PRESS DR	SMOKE	SWBNET,
248-112	248-111	04/25/2016	320.00	ST FERDINAND DR	PRESS DR	SMOKE	SWBNET,
248-113	248-112	04/25/2016	335.00	ST FERDINAND DR	PRESS DR	SMOKE	SWBNET,
248-114	248-113	04/25/2016	401.00	ST FERDINAND DR	PRESS DR	SMOKE	SWBNET,
248-115	248-106	04/26/2016	230.00	PRESS DR	MIRABEAU AV	SMOKE	SWBNET,
248-117	248-085	04/26/2016	350.00	MIRABEAU AV	SEMINARY PL	SMOKE	SWBNET,
248-118	248-117	04/26/2016	185.00	MIRABEAU AV	SEMINARY PL	SMOKE	SWBNET,
248-118	248-119	04/26/2016	20.00	SEMINARY PL	MIRABEAU AV	SMOKE	SWBNET,
248-119	248-120	04/26/2016	280.00	MIRABEAU AV	SEMINARY PL	SMOKE	SWBNET,
248-120	248-121	04/26/2016	273.00	MIRABEAU AV	IROQUOIS	SMOKE	SWBNET,
248-121	372-047	04/29/2016	97.00	MIRABEAU AV	PROVIDENCE PL	SMOKE	SWBNET,
248-122	248-118	04/29/2016	260.00	MIRABEAU AV	IROQUOIS	SMOKE	SWBNET,
248-123	248-122	04/29/2016	106.00	IROQUOIS	LIPSEY	SMOKE	SWBNET,
248-124	248-123	05/02/2016	301.00	IROQUOIS	LIPSEY	SMOKE	SWBNET,
248-125	248-124	04/29/2016	269.00	IROQUOIS	LIPSEY	SMOKE	SWBNET,
248-126	248-118	04/29/2016	400.00	SEMINARY PL	LIPSEY	SMOKE	SWBNET,

248-127	248-126	04/29/2016	405.00	SEMINARY PL	LIPSEY	SMOKE	SWBNET,
248-128	248-127	04/29/2016	292.00	LIPSEY	IROQUOIS	SMOKE	SWBNET,
248-129	248-128	04/29/2016	313.00	LIPSEY	PROVIDENCE PL	SMOKE	SWBNET,
248-130	248-129	04/29/2016	225.00	PROVIDENCE PL	DEMENT	SMOKE	SWBNET,
248-131	248-130	04/29/2016	30.00	PROVIDENCE PL	DEMENT	SMOKE	SWBNET,
248-132	248-131	04/29/2016	259.00	PROVIDENCE PL	DEMENT	SMOKE	SWBNET,
248-133	248-132	04/29/2016	273.00	PROVIDENCE PL	CHEF MENTEUR HW	SMOKE	SWBNET,
248-134	248-133	04/29/2016	322.00	PROVIDENCE PL	CHEF MENTEUR HW	SMOKE	SWBNET,
248-135	248-127	04/29/2016	373.00	SEMINARY PL	DEMENT	SMOKE	SWBNET,
248-136	248-135	04/29/2016	40.00	SEMINARY PL	DEMENT	SMOKE	SWBNET,
248-137	248-136	05/02/2016	75.00	SEMINARY PL	DEMENT	SMOKE	SWBNET,
248-138	248-137	05/02/2016	465.00	DEMENT	PROVIDENCE PL	SMOKE	SWBNET,
248-139	248-137	05/02/2016	40.00	DEMENT	SEMINARY PL	SMOKE	SWBNET,
248-140	248-139	05/02/2016	360.00	SEMINARY PL	CHEF MENTEUR HW	SMOKE	SWBNET,
248-141	248-140	05/02/2016	415.00	SEMINARY PL	CHEF MENTEUR HW	SMOKE	SWBNET,
248-142	250-129	05/02/2016	443.00	SEMINARY PL	SELMA	SMOKE	SWBNET,
248-143	248-142	05/02/2016	500.00	SEMINARY PL	SELMA	SMOKE	SWBNET,
248-144	248-143	05/02/2016	21.00	SEMINARY PL	SELMA	SMOKE	SWBNET,
248-145	248-144	05/02/2016	195.00	SELMA	IROQUOIS	SMOKE	SWBNET,
248-146	248-145	05/02/2016	250.00	IROQUOIS	MIRABEAU AV	SMOKE	SWBNET,
248-147	248-146	05/02/2016	250.00	IROQUOIS	MIRABEAU AV	SMOKE	SWBNET,
248-148	248-144	05/02/2016	275.00	SEMINARY PL	MIRABEAU AV	SMOKE	SWBNET,
248-149	248-148	05/02/2016	250.00	SEMINARY PL	MIRABEAU AV	SMOKE	SWBNET,
248-150	248-100	05/02/2016	330.00	STEPHEN GIRARD	PRESS DR	SMOKE	SWBNET,
248-152	248-001	05/02/2016	305.00	DREUX AV	METROPOLITAN DR	SMOKE	SWBNET,
248-153	248-100	05/03/2016	83.00	PRESS DR	STEPHEN GIRARD	SMOKE	SWBNET,
248-154	248-153	05/03/2016	80.00	4301 CHEF MENTEUR HW	PRESS DR	SMOKE	SWBNET,
248-155	248-154	05/03/2016	238.00	4301 CHEF MENTEUR HW	PRESS DR	SMOKE	SWBNET,
248-156	248-155	05/03/2016	177.00	4301 CHEF MENTEUR HW	PRESS DR	SMOKE	SWBNET,
249-001	251-003	05/02/2016	230.00	CONGRESS DR	DREUX AV	SMOKE	SWBNET,
249-002	249-001	05/03/2016	466.00	DREUX AV	PAULINE DR	SMOKE	SWBNET,
249-003	249-002	05/02/2016	70.00	PAULINE DR	MIRABEAU AV	SMOKE	SWBNET,
249-004	249-003	04/29/2016	392.00	PAULINE DR	MIRABEAU AV	SMOKE	SWBNET,
249-005	249-004	04/29/2016	392.00	PAULINE DR	MIRABEAU AV	SMOKE	SWBNET,
249-006	249-005	04/29/2016	395.00	PAULINE DR	MIRABEAU AV	SMOKE	SWBNET,
249-007	249-006	04/29/2016	437.00	MIRABEAU AV	CONGRESS DR	SMOKE	SWBNET,
249-008	249-006	04/29/2016	30.00	PAULINE DR	MIRABEAU AV	SMOKE	SWBNET,
249-009	249-006	05/02/2016	49.00	PAULINE	MIRABEAU AV	SMOKE	SWBNET,
249-009	249-008	04/29/2016	35.00	PAULINE DR	MIRABEAU AV	SMOKE	SWBNET,
249-010	249-009	05/03/2016	338.00	MIRABEAU AV	CONGRESS DR	SMOKE	SWBNET,
249-011	249-009	04/29/2016	284.00	PAULINE DR	MIRABEAU AV	SMOKE	SWBNET,
249-012	249-011	04/29/2016	281.00	PAULINE DR	PLAUCHE CI	SMOKE	SWBNET,
249-013	249-012	04/29/2016	50.00	PAULINE DR	PLAUCHE CI	SMOKE	SWBNET,
249-014	249-013	04/29/2016	160.00	FRANCE RD	PAULINE DR	SMOKE	SWBNET,
249-015	249-014	04/29/2016	106.00	FRANCE RD	PAULINE DR	SMOKE	SWBNET,
249-016	249-015	04/29/2016	73.00	FRANCE RD	PAULINE DR	SMOKE	SWBNET,
249-017	249-016	05/02/2016	205.00	FRANCE RD	CHEF MENTEUR HW	SMOKE	SWBNET,

249-020	249-016	04/29/2016	235.00	FRANCE RD	DREUX AV	SMOKE	SWBNET,
249-021	249-126	05/03/2016	262.00	FRANCE RD	DREUX AV	SMOKE	SWBNET,
249-022	249-001	04/29/2016	258.00	CONGRESS DR	DEBORE CI	SMOKE	SWBNET,
249-023	249-022	05/02/2016	189.00	DEBORE CI	CONGRESS DR	SMOKE	SWBNET,
249-024	249-023	05/02/2016	59.00	DEBORE CI	CONGRESS DR	SMOKE	SWBNET,
249-025	249-024	05/02/2016	58.00	DEBORE CI	CONGRESS DR	SMOKE	SWBNET,
249-026	249-025	05/02/2016	299.00	DEBORE CI	CONGRESS DR	SMOKE	SWBNET,
249-027	249-026	05/24/2016	300.00	DEBORE CI	CONGRESS DR	SMOKE	SWBNET,
249-028	249-027	05/24/2016	58.00	DEBORE CI	CONGRESS DR	SMOKE	SWBNET,
249-029	249-028	05/24/2016	35.00	DEBORE CI	CONGRESS DR	SMOKE	SWBNET,
249-030	249-029	05/24/2016	45.00	DEBORE CI	CONGRESS DR	SMOKE	SWBNET,
249-031	249-022	05/24/2016	487.00	CONGRESS DR	DEBORE CI	SMOKE	SWBNET,
249-032	249-031	05/24/2016	491.00	CONGRESS DR	MIRABEAU AV	SMOKE	SWBNET,
249-034	249-032	06/03/2016	55.00	CONGRESS DR	MIRABEAU AV	SMOKE	SWBNET,
249-034	249-033	05/24/2016	45.00	CONGRESS DR	MIRABEAU AV	SMOKE	SWBNET,
249-035	249-034	05/24/2016	225.00	CONGRESS DR	PLAUCHE CI	SMOKE	SWBNET,
249-036	249-035	05/24/2016	35.00	PLAUCHE CI	CONGRESS DR	SMOKE	SWBNET,
249-037	249-036	05/24/2016	155.00	PLAUCHE CI	PAULINE DR	SMOKE	SWBNET,
249-038	249-037	05/24/2016	58.00	PLAUCHE CI	PAULINE DR	SMOKE	SWBNET,
249-039	249-038	05/24/2016	58.00	PLAUCHE CI	PAULINE DR	SMOKE	SWBNET,
249-040	249-039	05/26/2016	303.00	PLAUCHE CI	PAULINE DR	SMOKE	SWBNET,
249-041	249-035	05/25/2016	450.00	CONGRESS DR	PAULINE DR	SMOKE	SWBNET,
249-042	249-041	05/25/2016	36.00	PAULINE DR	CONGRESS DR	SMOKE	SWBNET,
249-043	249-042	05/25/2016	120.00	PAULINE DR	PLAUCHE CI	SMOKE	SWBNET,
249-044	249-043	05/24/2016	300.00	PAULINE DR	PLAUCHE CI	SMOKE	SWBNET,
249-045	249-041	05/26/2016	181.00	CONGRESS DR	STEPHEN GIRARD	SMOKE	SWBNET,
249-046	249-045	06/03/2016	200.00	CONGRESS DR	STEPHEN GIRARD	SMOKE	SWBNET,
249-047	249-046	05/26/2016	49.00	STEPHEN GIRARD AV	CONGRESS DR	SMOKE	SWBNET,
249-048	249-047	05/26/2016	126.00	STEPHEN GIRARD AV	CONGRESS DR	SMOKE	SWBNET,
249-049	249-048	05/26/2016	128.00	STEPHEN GIRARD AV	CONGRESS DR	SMOKE	SWBNET,
249-050	249-049	05/26/2016	203.00	STEPHEN GIRARD AV	CONGRESS DR	SMOKE	SWBNET,
249-051	249-046	05/26/2016	22.00	STEPHEN GIRARD AV	CONGRESS DR	SMOKE	SWBNET,
249-052	249-051	05/26/2016	350.00	STEPHEN GIRARD AV	DESIRE DR	SMOKE	SWBNET,
249-053	249-052	05/26/2016	128.00	STEPHEN GIRARD AV	DESIRE DR	SMOKE	SWBNET,
249-054	249-053	06/03/2016	10.00	STEPHEN GIRARD AV	DESIRE DR	SMOKE	SWBNET,
249-055	249-054	05/26/2016	220.00	STEPHEN GIRARD AV	PIETY DR	SMOKE	SWBNET,
249-056	249-046	05/26/2016	180.00	CONGRESS DR	STEPHEN GIRARD	SMOKE	SWBNET,
249-057	249-056	05/27/2016	25.00	STEPHEN GIRARD AV	CONGRESS DR	SMOKE	SWBNET,
249-060	249-056	05/27/2016	30.00	CONGRESS DR	STEPHEN GIRARD AV	SMOKE	SWBNET,
249-061	249-001	05/27/2016	265.00	DREUX AV	GALLIER DR	SMOKE	SWBNET,
249-062	249-061	05/31/2016	380.00	GALLIER DR	MIRABEAU AV	SMOKE	SWBNET,
249-063	249-062	05/03/2016	376.00	GALLIER DR	MIRABEAU AV	SMOKE	SWBNET,
249-064	249-063	05/31/2016	177.00	GALLIER DR	MIRABEAU AV	SMOKE	SWBNET,
249-065	249-064	05/21/2016	183.00	GALLIER DR	MIRABEAU AV	SMOKE	SWBNET,
249-066	249-065	05/31/2016	173.00	GALLIER DR	MIRABEAU AV	SMOKE	SWBNET,
249-067	249-066	05/31/2016	25.00	GALLIER DR	MIRABEAU AV	SMOKE	SWBNET,
249-068	249-066	06/03/2016	50.00	GALLIER DR	MIRABEAU AV	SMOKE	SWBNET,

249-068	249-067	05/31/2016	25.00	GALLIER DR	MIRABEAU AV	SMOKE	SWBNET,
249-069	249-068	05/31/2016	163.00	GALLIER DR	STEPHEN GIRARD	SMOKE	SWBNET,
249-070	249-069	05/31/2016	152.00	GALLIER DR	STEPHEN GIRARD	SMOKE	SWBNET,
249-071	249-070	05/31/2016	149.00	GALLIER DR	STEPHEN GIRARD	SMOKE	SWBNET,
249-072	249-071	05/31/2016	153.00	GALLIER DR	STEPHEN GIRARD	SMOKE	SWBNET,
249-073	249-072	05/31/2016	149.00	GALLIER DR	STEPHEN GIRARD	SMOKE	SWBNET,
249-074	249-073	05/31/2016	152.00	GALLIER DR	STEPHEN GIRARD	SMOKE	SWBNET,
249-075	249-061	06/01/2016	250.00	DREUX AV	DESIRE DR	SMOKE	SWBNET,
249-076	249-075	06/01/2016	401.00	DESIRE DR	MIRABEAU AV	SMOKE	SWBNET,
249-077	249-076	06/01/2016	404.00	DESIRE DR	MIRABEAU AV	SMOKE	SWBNET,
249-078	249-077	06/01/2016	174.00	DESIRE DR	MIRABEAU AV	SMOKE	SWBNET,
249-079	249-078	06/01/2016	173.00	DESIRE DR	MIRABEAU AV	SMOKE	SWBNET,
249-080	249-079	06/01/2016	180.00	DESIRE DR	MIRABEAU AV	SMOKE	SWBNET,
249-081	249-080	06/01/2016	50.00	DESIRE DR	MIRABEAU AV	SMOKE	SWBNET,
249-082	249-081	06/02/2016	163.00	DESIRE DR	STEPHEN GIRARD AV	SMOKE	SWBNET,
249-083	249-082	06/02/2016	150.00	DESIRE DR	STEPHEN GIRARD AV	SMOKE	SWBNET,
249-084	249-083	06/02/2016	154.00	DESIRE DR	STEPHEN GIRARD AV	SMOKE	SWBNET,
249-085	249-084	06/02/2016	150.00	DESIRE DR	STEPHEN GIRARD AV	SMOKE	SWBNET,
249-086	249-085	06/02/2016	153.00	DESIRE DR	STEPHEN GIRARD AV	SMOKE	SWBNET,
249-087	249-086	06/01/2016	151.00	DESIRE DR	STEPHEN GIRARD AV	SMOKE	SWBNET,
249-088	248-001	06/01/2016	345.00	DREUX AV	PIETY DR	SMOKE	SWBNET,
249-089	249-088	06/01/2016	239.00	DREUX AV	PIETY DR	SMOKE	SWBNET,
249-090	249-089	06/03/2016	205.00	DREUX AV	DESIRE DR	SMOKE	SWBNET,
250-027	250-026	08/29/2016	200.00	MONTEGUT	MENDEZ	SMOKE	SWBNET,
250-028	250-027	08/29/2016	176.00	MONTEGUT	MENDEZ	SMOKE	SWBNET,
250-029	250-028	08/29/2016	165.00	MONTEGUT	MENDEZ	SMOKE	SWBNET,
250-030	250-029	08/29/2016	170.00	MONTEGUT	MENDEZ	SMOKE	SWBNET,
250-031	250-030	08/29/2016	221.00	MENDEZ	FELICIANA	SMOKE	SWBNET,
250-032	250-030	08/29/2016	288.00	MENDEZ	PRESS DR	SMOKE	SWBNET,
250-033	250-032	08/29/2016	110.00	PRESS DR	PRENTISS AV	SMOKE	SWBNET,
250-034	250-033	08/29/2016	120.00	PRESS DR	PRENTISS AV	SMOKE	SWBNET,
250-035	250-032	08/29/2016	65.00	MENDEZ	PRESS DR	SMOKE	SWBNET,
250-036	250-035	08/29/2016	160.00	PRESS DR	PRENTISS AV	SMOKE	SWBNET,
250-037	250-036	08/29/2016	152.00	PRESS DR	PRENTISS AV	SMOKE	SWBNET,
250-038	250-037	08/29/2016	137.00	PRESS DR	PRENTISS AV	SMOKE	SWBNET,
250-039	250-038	08/29/2016	105.00	PRESS DR	PRENTISS AV	SMOKE	SWBNET,
250-040	250-039	08/29/2016	194.00	PRENTISS AV	CAMPUS BL	SMOKE	SWBNET,
250-041	250-039	08/29/2016	19.00	PRESS DR	PRENTISS AV	SMOKE	SWBNET,
250-042	250-041	08/29/2016	192.00	PRENTISS AV	CAMPUS BL	SMOKE	SWBNET,
250-043	250-041	08/29/2016	139.00	PRESS DR	PRESSBURG	SMOKE	SWBNET,
250-044	250-043	08/29/2016	114.00	PRESS DR	PRESSBURG	SMOKE	SWBNET,
250-045	250-044	08/30/2016	130.00	PRESS DR	PRESSBURG	SMOKE	SWBNET,
250-046	250-045	08/30/2016	135.00	PRESS DR	PRESSBURG	SMOKE	SWBNET,
250-047	250-046	08/30/2016	115.00	PRESS DR	PRESSBURG	SMOKE	SWBNET,
250-048	250-047	08/30/2016	210.00	PRESSBURG	CAMPUS BL	SMOKE	SWBNET,
250-049	250-047	08/30/2016	122.00	PRESS DR	ROBERT E LEE BL	SMOKE	SWBNET,
250-050	250-049	08/30/2016	185.00	PRESS DR	ROBERT E LEE BL	SMOKE	SWBNET,

250-051	250-050	08/30/2016	313.00	PRESS DR	ROBERT E LEE BL	SMOKE	SWBNET,
250-052	250-051	08/30/2016	355.00	PRESS DR	ROBERT E LEE BL	SMOKE	SWBNET,
250-053	250-035	09/02/2016	202.00	CAMPUS BL	PRENTISS AV	SMOKE	SWBNET,
250-054	250-053	08/30/2016	141.00	CAMPUS BL	PRENTISS AV	SMOKE	SWBNET,
250-055	250-054	08/30/2016	120.00	CAMPUS BL	PRENTISS AV	SMOKE	SWBNET,
250-056	250-055	08/30/2016	175.00	CAMPUS BL	PRENTISS AV	SMOKE	SWBNET,
250-057	250-056	08/30/2016	151.00	PRENTISS AV	PROVIDENCE PL	SMOKE	SWBNET,
250-058	250-057	08/30/2016	145.00	PRENTISS AV	PROVIDENCE PL	SMOKE	SWBNET,
250-059	250-056	08/30/2016	20.00	CAMPUS BL	PRENTISS AV	SMOKE	SWBNET,
250-060	250-059	08/30/2016	53.00	PRENTISS AV	PROVIDENCE PL	SMOKE	SWBNET,
250-061	250-060	08/30/2016	210.00	PRENTISS AV	PROVIDENCE PL	SMOKE	SWBNET,
250-062	250-061	09/02/2016	110.00	PRENTISS AV	PROVIDENCE PL	SMOKE	SWBNET,
250-063	250-062	08/30/2016	257.00	PRENTISS AV	PROVIDENCE PL	SMOKE	SWBNET,
250-064	250-063	08/30/2016	258.00	PROVIDENCE PL	PRESSBURG	SMOKE	SWBNET,
250-065	250-064	08/31/2016	252.00	PROVIDENCE PL	PRESSBURG	SMOKE	SWBNET,
250-066	250-065	08/31/2016	182.00	PROVIDENCE PL	PRESSBURG	SMOKE	SWBNET,
250-067	250-059	08/31/2016	341.00	CAMPUS BL	ATHIS CT	SMOKE	SWBNET,
250-068	250-067	08/31/2016	115.00	CAMPUS BL	ATHIS CT	SMOKE	SWBNET,
250-069	250-068	08/31/2016	199.00	ATHIS CT	CAMPUS BL	SMOKE	SWBNET,
250-070	250-069	08/31/2016	255.00	ATHIS CT	CAMPUS BL	SMOKE	SWBNET,
250-071	250-068	08/31/2016	225.00	CAMPUS BL	PRESSBURG	SMOKE	SWBNET,
250-072	250-071	08/31/2016	19.00	CAMPUS BL	PRESSBURG	SMOKE	SWBNET,
250-073	250-072	08/31/2016	373.00	PRESSBURG	PROVIDENCE PL	SMOKE	SWBNET,
250-074	250-073	08/31/2016	124.00	PROVIDENCE PL	ROBERT E LEE BL	SMOKE	SWBNET,
250-075	250-074	08/31/2016	195.00	PROVIDENCE PL	ROBERT E LEE BL	SMOKE	SWBNET,
250-076	250-075	08/31/2016	296.00	PROVIDENCE PL	ROBERT E LEE BL	SMOKE	SWBNET,
250-077	250-076	08/31/2016	285.00	PROVIDENCE PL	ROBERT E LEE BL	SMOKE	SWBNET,
250-078	250-072	08/31/2016	41.00	CAMPUS BL	PRESSBURG	SMOKE	SWBNET,
250-080	250-079	08/31/2016	166.00	VIENNA CT	CAMPUS BL	SMOKE	SWBNET,
250-081	250-079	08/31/2016	85.00	CAMPUS BL	MADRID CT	SMOKE	SWBNET,
250-082	250-081	08/31/2016	265.00	CAMPUS BL	MADRID CT	SMOKE	SWBNET,
250-083	250-082	09/01/2016	160.00	MADRID CT	CAMPUS BL	SMOKE	SWBNET,
250-084	250-082	09/01/2016	108.00	CAMPUS BL	PROVIDENCE PL	SMOKE	SWBNET,
250-085	250-084	09/01/2016	198.00	CAMPUS BL	PROVIDENCE PL	SMOKE	SWBNET,
250-086	250-085	09/01/2016	425.00	PROVIDENCE PL	CAMPUS BL	SMOKE	SWBNET,
250-087	250-085	09/01/2016	175.00	CAMPUS BL	ROBERT E LEE BL	SMOKE	SWBNET,
250-088	250-087	09/01/2016	295.00	ROBERT E LEE BL	PRESS DR	SMOKE	SWBNET,
250-089	250-087	09/01/2016	88.00	CAMPUS BL	ROBERT E LEE BL	SMOKE	SWBNET,
250-090	250-026	09/01/2016	230.00	MITHRA	PRESS DR	SMOKE	SWBNET,
250-091	250-090	09/01/2016	95.00	MITHRA	PRESS DR	SMOKE	SWBNET,
250-092	250-091	09/02/2016	93.00	MITHRA	PRESS DR	SMOKE	SWBNET,
250-093	250-092	09/01/2016	210.00	PRESS DR	MENDEZ	SMOKE	SWBNET,
250-094	250-093	09/01/2016	270.00	PRESS DR	MENDEZ	SMOKE	SWBNET,
250-095	250-094	09/01/2016	263.00	PRESS DR	MENDEZ	SMOKE	SWBNET,
250-096	250-092	09/01/2016	60.00	MITHRA	PRESS DR	SMOKE	SWBNET,
250-097	250-096	09/01/2016	149.00	PRESS DR	ODIN	SMOKE	SWBNET,
250-098	250-097	09/01/2016	172.00	PRESS DR	ODIN	SMOKE	SWBNET,

250-099	250-098	09/01/2016	166.00	PRESS DR	ODIN	SMOKE	SWBNET,
250-100	250-099	09/01/2016	148.00	PRESS DR	ODIN	SMOKE	SWBNET,
250-101	250-100	09/02/2016	140.00	PRESS DR	CAMPUS BL	SMOKE	SWBNET,
250-102	250-100	09/01/2016	234.00	ODIN	PROVIDENCE PL	SMOKE	SWBNET,
250-103	250-102	09/01/2016	190.00	ODIN	PROVIDENCE PL	SMOKE	SWBNET,
250-104	250-103	09/01/2016	146.00	ODIN	PROVIDENCE PL	SMOKE	SWBNET,
250-105	250-104	09/01/2016	49.00	ODIN	PROVIDENCE PL	SMOKE	SWBNET,
250-106	250-105	09/12/2016	178.00	ODIN	PROVIDENCE PL	SMOKE	SWBNET,
250-107	250-106	09/02/2016	295.00	ODIN	PROVIDENCE PL	SMOKE	SWBNET,
250-108	250-107	09/02/2016	255.00	PROVIDENCE PL	PRENTISS AV	SMOKE	SWBNET,
250-109	250-108	09/02/2016	255.00	PRENTISS AV	CAMPUS BL	SMOKE	SWBNET,
250-110	250-096	09/02/2016	270.00	MITHRA	ST FERDINAND DR	SMOKE	SWBNET,
250-111	250-110	09/02/2016	352.00	ST FERDINAND DR	PROVIDENCE PL	SMOKE	SWBNET,
250-112	250-111	09/02/2016	104.00	ST FERDINAND DR	PROVIDENCE PL	SMOKE	SWBNET,
250-113	250-112	09/02/2016	348.00	ST FERDINAND DR	PROVIDENCE PL	SMOKE	SWBNET,
250-114	250-113	09/02/2016	384.00	ST FERDINAND DR	PROVIDENCE PL	SMOKE	SWBNET,
250-115	250-114	09/02/2016	189.00	PROVIDENCE PL	ODIN	SMOKE	SWBNET,
250-116	250-110	09/02/2016	125.00	MITHRA	SEMINARY PL	SMOKE	SWBNET,
250-117	250-116	08/29/2016	180.00	MITHRA	SEMINARY PL	SMOKE	SWBNET,
250-118	250-117	08/29/2016	100.00	SEMINARY PL	PROVIDENCE PL	SMOKE	SWBNET,
250-119	250-118	08/29/2016	205.00	SEMINARY PL	PROVIDENCE PL	SMOKE	SWBNET,
250-120	250-119	08/29/2016	120.00	SEMINARY PL	PROVIDENCE PL	SMOKE	SWBNET,
250-121	250-120	08/29/2016	326.00	SEMINARY PL	PROVIDENCE PL	SMOKE	SWBNET,
250-122	250-121	08/29/2016	105.00	PROVIDENCE PL	SEMINARY PL	SMOKE	SWBNET,
250-123	250-121	08/29/2016	195.00	PROVIDENCE PL	ST FERDINAND DR	SMOKE	SWBNET,
250-124	250-117	08/29/2016	288.00	MITHRA	PROVIDENCE PL	SMOKE	SWBNET,
250-125	250-124	08/29/2016	35.00	PROVIDENCE PL	MITHRA	SMOKE	SWBNET,
250-126	250-125	08/29/2016	302.00	PROVIDENCE PL	SEMINARY PL	SMOKE	SWBNET,
250-127	248-075	08/29/2016	125.00	PRESS DR	DWYER RD	SMOKE	SWBNET,
250-128	250-127	08/29/2016	460.00	DWYER RD	SEMINARY PL	SMOKE	SWBNET,
250-129	250-128	08/29/2016	178.00	DWYER RD	SEMINARY PL	SMOKE	SWBNET,
251-001	250-002	08/29/2016	468.00	DWYER RD	CONGRESS DR	SMOKE	SWBNET,
251-002	251-001	08/29/2016	435.00	DWYER RD	CONGRESS DR	SMOKE	SWBNET,
251-003	251-002	08/29/2016	435.00	DWYER RD	CONGRESS DR	SMOKE	SWBNET,
251-004	251-003	08/29/2016	18.00	DWYER RD	CONGRESS DR	SMOKE	SWBNET,
251-005	251-004	08/29/2016	342.00	DWYER RD	FRANCE RD	SMOKE	SWBNET,
251-006	251-005	08/30/2016	300.00	DWYER RD	FRANCE RD	SMOKE	SWBNET,
251-007	251-006	08/30/2016	119.00	DWYER RD	FRANCE RD	SMOKE	SWBNET,
251-008	251-007	08/30/2016	354.00	FRANCE RD	MENDEZ	SMOKE	SWBNET,
251-009	251-008	08/30/2016	385.00	FRANCE RD	MENDEZ	SMOKE	SWBNET,
251-010	251-009	08/30/2016	29.00	FRANCE RD	MENDEZ	SMOKE	SWBNET,
251-011	251-010	09/07/2016	481.00	FRANCE RD	PRENTISS AV	SMOKE	SWBNET,
251-012	251-011	08/30/2016	498.00	FRANCE RD	PRENTISS AV	SMOKE	SWBNET,
251-013	251-012	08/30/2016	450.00	FRANCE RD	MORRISON RD	SMOKE	SWBNET,
251-014	251-013	08/30/2016	498.00	FRANCE RD	MORRISON RD	SMOKE	SWBNET,
251-015	251-014	08/30/2016	273.00	FRANCE RD	MORRISON RD	SMOKE	SWBNET,
251-016	251-003	08/30/2016	176.00	CONGRESS DR	MITHRA	SMOKE	SWBNET,

251-017	251-016	08/30/2016	255.00	MITHRA	DEBORE DR	SMOKE	SWBNET,
251-018	251-017	08/30/2016	380.00	DEBORE DR	MENDEZ	SMOKE	SWBNET,
251-019	251-018	08/30/2016	380.00	DEBORE DR	MENDEZ	SMOKE	SWBNET,
251-020	251-019	08/30/2016	452.00	DEBORE DR	PRENTISS AV	SMOKE	SWBNET,
251-021	251-020	08/30/2016	415.00	DEBORE DR	PRENTISS AV	SMOKE	SWBNET,
251-022	251-017	08/31/2016	251.00	MITHRA	PAULINE DR	SMOKE	SWBNET,
251-024	251-023	08/31/2016	383.00	PAULINE DR	MENDEZ	SMOKE	SWBNET,
251-025	251-024	08/30/2016	425.00	PAULINE DR	PRENTISS AV	SMOKE	SWBNET,
251-026	251-025	08/31/2016	430.00	PAULINE DR	PRENTISS AV	SMOKE	SWBNET,
251-027	251-016	08/31/2016	338.00	CONGRESS DR	ODIN	SMOKE	SWBNET,
251-028	251-027	08/31/2016	338.00	CONGRESS DR	MENDEZ	SMOKE	SWBNET,
251-029	251-028	08/31/2016	324.00	CONGRESS DR	PRENTISS AV	SMOKE	SWBNET,
251-030	251-029	08/31/2016	115.00	CONGRESS DR	PRENTISS AV	SMOKE	SWBNET,
251-031	251-030	08/31/2016	120.00	CONGRESS DR	PRENTISS AV	SMOKE	SWBNET,
251-032	251-031	08/31/2016	97.00	CONGRESS DR	PRENTISS AV	SMOKE	SWBNET,
251-033	251-032	08/31/2016	97.00	CONGRESS DR	PRENTISS AV	SMOKE	SWBNET,
251-034	251-033	08/31/2016	97.00	CONGRESS DR	PRENTISS AV	SMOKE	SWBNET,
251-035	251-034	08/31/2016	97.00	CONGRESS DR	PRENTISS AV	SMOKE	SWBNET,
251-036	251-035	08/31/2016	97.00	CONGRESS DR	PRENTISS AV	SMOKE	SWBNET,
251-037	251-036	08/31/2016	240.00	PRENTISS AV	DEBORE DR	SMOKE	SWBNET,
251-038	251-037	08/31/2016	95.00	DEBORE DR	MADRID	SMOKE	SWBNET,
251-039	251-038	08/31/2016	117.00	DEBORE DR	MADRID	SMOKE	SWBNET,
251-055	250-005	09/06/2016	291.00	MITHRA	DESIRE	SMOKE	SWBNET,
251-056	251-055	09/01/2016	299.00	MITHRA	CONGRESS DR	SMOKE	SWBNET,
251-057	251-056	09/06/2016	260.00	MITHRA	CONGRESS DR	SMOKE	SWBNET,
251-058	251-055	09/06/2016	205.00	DESIRE	ODIN	SMOKE	SWBNET,
251-059	251-058	09/06/2016	50.00	ODIN	CONGRESS DR	SMOKE	SWBNET,
251-060	251-059	09/07/2016	493.00	ODIN	CONGRESS DR	SMOKE	SWBNET,
251-061	250-006	09/06/2016	168.00	MENDEZ	CONGRESS DR	SMOKE	SWBNET,
251-062	251-061	09/06/2016	154.00	MENDEZ	CONGRESS DR	SMOKE	SWBNET,
251-063	251-062	09/06/2016	154.00	MENDEZ	CONGRESS DR	SMOKE	SWBNET,
251-064	251-063	09/06/2016	150.00	MENDEZ	CONGRESS DR	SMOKE	SWBNET,
251-065	251-064	09/06/2016	150.00	MENDEZ	CONGRESS DR	SMOKE	SWBNET,
251-066	251-065	09/06/2016	90.00	MENDEZ	CONGRESS DR	SMOKE	SWBNET,
251-067	250-012	09/06/2016	118.00	PRENTISS AV	CONGRESS DR	SMOKE	SWBNET,
251-068	251-067	09/06/2016	30.00	PRENTISS AV	CONGRESS DR	SMOKE	SWBNET,
251-069	251-068	09/06/2016	105.00	PRENTISS AV	CONGRESS DR	SMOKE	SWBNET,
252-005	252-004	08/29/2016	100.00	CONGRESS DR	FRANKFORT	SMOKE	SWBNET,
252-006	252-005	08/29/2016	98.00	CONGRESS DR	FRANKFORT	SMOKE	SWBNET,
252-007	252-006	08/29/2016	100.00	CONGRESS DR	FRANKFORT	SMOKE	SWBNET,
252-008	252-007	08/29/2016	100.00	CONGRESS DR	FRANKFORT	SMOKE	SWBNET,
252-009	252-008	08/29/2016	460.00	CONGRESS DR	FRANKFORT	SMOKE	SWBNET,
252-010	252-009	08/29/2016	120.00	FRANKFORT	DEBORE DR	SMOKE	SWBNET,
252-011	252-010	08/26/2016	62.00	FRANKFORT	DEBORE DR	SMOKE	SWBNET,
252-012	252-011	08/29/2016	70.00	FRANKFORT	DEBORE DR	SMOKE	SWBNET,
252-013	252-002	08/29/2016	232.00	MEXICO	DEBORE DR	SMOKE	SWBNET,
252-014	252-013	08/29/2016	121.00	DEBORE DR	NEW YORK CI	SMOKE	SWBNET,

252-015	252-014	08/29/2016	129.00	DEBORE DR	NEW YORK CI	SMOKE	SWBNET,
252-016	252-015	08/29/2016	125.00	DEBORE DR	NEW YORK CI	SMOKE	SWBNET,
252-017	252-016	08/29/2016	182.00	NEW YORK CI	DEBORE DR	SMOKE	SWBNET,
252-018	252-016	08/29/2016	128.00	DEBORE DR	FRANKFORT	SMOKE	SWBNET,
252-019	252-018	08/29/2016	383.00	DEBORE DR	FRANKFORT	SMOKE	SWBNET,
252-020	252-013	08/29/2016	503.00	MEXICO	PAULINE DR	SMOKE	SWBNET,
252-021	252-020	08/29/2016	378.00	PAULINE DR	FRANKFORT	SMOKE	SWBNET,
252-022	252-021	08/29/2016	380.00	PAULINE DR	FRANKFORT	SMOKE	SWBNET,
252-023	252-022	08/30/2016	380.00	PAULINE DR	COLUMBIA	SMOKE	SWBNET,
252-024	252-023	08/30/2016	380.00	PAULINE DR	COLUMBIA	SMOKE	SWBNET,
252-025	252-024	09/08/2016	380.00	PAULINE DR	COLUMBIA	SMOKE	SWBNET,
252-026	252-009	08/30/2016	140.00	CONGRESS DR	CADDIE RD	SMOKE	SWBNET,
252-027	252-026	08/30/2016	81.00	CONGRESS DR	CADDIE RD	SMOKE	SWBNET,
252-028	252-027	08/30/2016	81.00	CONGRESS DR	CADDIE RD	SMOKE	SWBNET,
252-029	252-028	08/30/2016	77.00	CONGRESS DR	CADDIE RD	SMOKE	SWBNET,
252-030	252-029	08/30/2016	304.00	CONGRESS DR	COLUMBIA	SMOKE	SWBNET,
252-031	252-030	08/30/2016	310.00	CONGRESS DR	COLUMBIA	SMOKE	SWBNET,
252-032	252-031	08/30/2016	65.00	COLUMBIA	CONGRESS DR	SMOKE	SWBNET,
252-033	252-031	09/08/2016	264.00	COLUMBIA	DEBORE DR	SMOKE	SWBNET,
252-034	251-015	08/30/2016	520.00	FRANCE RD	HAYNE BL	SMOKE	SWBNET,
252-035	252-034	08/30/2016	430.00	FRANCE RD	HAYNE BL	SMOKE	SWBNET,
252-036	252-035	08/30/2016	405.00	FRANCE RD	HAYNE BL	SMOKE	SWBNET,
252-037	252-036	08/30/2016	498.00	FRANCE RD	HAYNE BL	SMOKE	SWBNET,
252-038	252-037	08/30/2016	210.00	FRANCE RD	HAYNE BL	SMOKE	SWBNET,
252-039	250-089	08/30/2016	158.00	CAMPUS BL	PROVIDENCE PL	SMOKE	SWBNET,
252-040	252-039	08/30/2016	375.00	PROVIDENCE PL	CAMPUS BL	SMOKE	SWBNET,
252-041	252-040	08/30/2016	221.00	PROVIDENCE PL	MEXICO	SMOKE	SWBNET,
252-042	252-041	08/30/2016	319.00	PROVIDENCE PL	NEW YORK	SMOKE	SWBNET,
252-043	252-039	09/08/2016	215.00	CAMPUS BL	MEXICO	SMOKE	SWBNET,
252-044	252-043	08/30/2016	260.00	MEXICO	PROVIDENCE PL	SMOKE	SWBNET,
252-045	252-043	08/30/2016	365.00	CAMPUS BL	NEW YORK	SMOKE	SWBNET,
252-046	252-045	08/30/2016	300.00	NEW YORK	PROVIDENCE PL	SMOKE	SWBNET,
324-043	324-042	10/25/2016	195.00	2000 CHARTRES	FRENCHMEN	TV SEWER	201605599401
329-039	330-004	08/30/2016	360.00	ELYSIAN FIELDS AV	AGRICULTURE	SMOKE	SWBNET,
329-040	329-039	08/30/2016	359.00	AGRICULTURE	FRENCHMEN	SMOKE	SWBNET,
329-041	329-040	08/30/2016	503.00	FRENCHMEN	FLORIDA AV	SMOKE	SWBNET,
329-042	329-039	08/30/2016	25.00	AGRICULTURE	ELYSIAN FIELDS AV	SMOKE	SWBNET,
329-043	329-042	08/30/2016	371.00	ELYSIAN FIELDS AV	FLORIDA AV	SMOKE	SWBNET,
329-044	329-043	08/30/2016	350.00	ELYSIAN FIELDS AV	FLORIDA AV	SMOKE	SWBNET,
329-045	330-010	09/02/2016	357.00	TOURO	AGRICULTURE	SMOKE	SWBNET,
329-046	329-045	09/08/2016	153.00	AGRICULTURE	PAUGER	SMOKE	SWBNET,
329-047	330-044	09/02/2016	375.00	PAUGER	AGRICULTURE	SMOKE	SWBNET,
329-048	329-047	09/02/2016	267.00	AGRICULTURE	ST ANTHONY AV	SMOKE	SWBNET,
329-051	331-006	09/02/2016	256.00	ANNETTE	FLORIDA AV	SMOKE	SWBNET,
330-001	349-047	09/02/2016	168.00	TREASURE	ELYSIAN FIELDS AV	SMOKE	SWBNET,
330-002	330-001	09/02/2016	375.00	ELYSIAN FIELDS AV	BENEFIT	SMOKE	SWBNET,
330-003	330-002	09/02/2016	325.00	BENEFIT	FRENCHMEN	SMOKE	SWBNET,

330-004	330-001	09/02/2016	373.00	ELYSIAN FIELDS AV	ABUNDANCE	SMOKE	SWBNET,
330-005	330-004	09/02/2016	317.00	ABUNDANCE	FRENCHMEN	SMOKE	SWBNET,
330-006	330-005	09/02/2016	320.00	FRENCHMEN	TREASURE	SMOKE	SWBNET,
330-007	330-001	09/02/2016	362.00	TREASURE	FRENCHMEN	SMOKE	SWBNET,
330-008	330-007	09/02/2016	320.00	FRENCHMEN	BENEFIT	SMOKE	SWBNET,
330-009	330-007	09/02/2016	338.00	TREASURE	TOURO	SMOKE	SWBNET,
330-010	330-009	09/02/2016	370.00	TOURO	ABUNDANCE	SMOKE	SWBNET,
330-011	330-010	09/02/2016	283.00	ABUNDANCE	FRENCHMEN	SMOKE	SWBNET,
330-012	330-009	09/02/2016	373.00	TOURO	BENEFIT	SMOKE	SWBNET,
330-013	330-012	09/02/2016	305.00	BENEFIT	PAUGER	SMOKE	SWBNET,
330-014	330-012	09/02/2016	338.00	BENEFIT	FRENCHMEN	SMOKE	SWBNET,
330-043	330-009	09/02/2016	362.00	TREASURE	PAUGER	SMOKE	SWBNET,
330-044	330-043	09/02/2016	375.00	PAUGER	ABUNDANCE	SMOKE	SWBNET,
330-045	330-044	09/06/2016	244.00	ABUNDANCE	ST ANTHONY AV	SMOKE	SWBNET,
330-046	330-044	09/06/2016	300.00	ABUNDANCE	TOURO	SMOKE	SWBNET,
330-047	330-043	09/06/2016	373.00	PAUGER	BENEFIT	SMOKE	SWBNET,
330-048	330-047	09/06/2016	308.00	BENEFIT	ST ANTHONY AV	SMOKE	SWBNET,
330-049	330-043	09/06/2016	301.00	TREASURE	ST ANTHONY AV	SMOKE	SWBNET,
330-050	330-049	09/06/2016	285.00	ST ANTHONY AV	BENEFIT	SMOKE	SWBNET,
330-051	330-049	09/06/2016	355.00	ST ANTHONY AV	ABUNDANCE	SMOKE	SWBNET,
331-001	330-049	09/06/2016	99.00	TREASURE	ST ANTHONY AV	SMOKE	SWBNET,
331-002	331-001	09/06/2016	320.00	ST ANTHONY AV	BENEFIT	SMOKE	SWBNET,
331-003	331-001	09/06/2016	380.00	ST ANTHONY AV	ABUNDANCE	SMOKE	SWBNET,
331-004	331-003	09/06/2016	36.00	ST ANTHONY AV	ABUNDANCE	SMOKE	SWBNET,
331-005	331-001	09/06/2016	325.00	TREASURE	ANNETTE	SMOKE	SWBNET,
331-006	331-005	09/06/2016	380.00	ANNETTE	ABUNDANCE	SMOKE	SWBNET,
331-007	331-006	09/06/2016	303.00	ABUNDANCE	ALLEN	SMOKE	SWBNET,
331-008	331-005	09/06/2016	374.00	ANNETTE	BENEFIT	SMOKE	SWBNET,
331-009	331-008	09/08/2016	277.00	BENEFIT	ST ANTHONY AV	SMOKE	SWBNET,
331-023	331-005	09/08/2016	365.00	TREASURE	ALLEN	SMOKE	SWBNET,
331-024	331-023	09/08/2016	95.00	ALLEN	BENEFIT	SMOKE	SWBNET,
331-025	331-023	09/08/2016	377.00	ALLEN	ABUNDANCE	SMOKE	SWBNET,
331-026	331-025	09/08/2016	155.00	ABUNDANCE	FLORIDA AV	SMOKE	SWBNET,
331-027	331-023	12/09/2016	370.00	TREASURE	NEW ORLEANS	SMOKE	SWBNET,
331-028	331-027	12/09/2016	234.00	NEW ORLEANS	FLORIDA AV	SMOKE	SWBNET,
331-029	331-028	12/09/2016	70.00	FLORIDA AV	NEW ORLEANS	SMOKE	SWBNET,
331-030	331-027	12/09/2016	31.00	TREASURE	NEW ORLEANS	SMOKE	SWBNET,
331-031	331-030	12/09/2016	277.00	TREASURE	LONDON AV	SMOKE	SWBNET,
331-032	331-027	12/09/2016	375.00	NEW ORLEANS	BENEFIT	SMOKE	SWBNET,
331-033	331-032	12/09/2016	280.00	BENEFIT	LONDON AV	SMOKE	SWBNET,
331-034	331-032	12/09/2016	313.00	BENEFIT	ALLEN	SMOKE	SWBNET,
331-054	331-006	12/09/2016	275.00	ABUNDANCE	ST ANTHONY AV	SMOKE	SWBNET,
339-002	339-001	12/09/2016	325.00	JOURDAN RD	ALMONASTER AV	SMOKE	SWBNET,
339-003	339-002	12/09/2016	325.00	JOURDAN RD	ALMONASTER AV	SMOKE	SWBNET,
339-004	339-003	12/09/2016	349.00	JOURDAN RD	ALMONASTER AV	SMOKE	SWBNET,
339-006	339-001	12/09/2016	234.00	JOURDAN RD	ALMONASTER AV	SMOKE	SWBNET,
339-007	339-006	12/09/2016	299.00	JOURDAN RD	ALMONASTER AV	SMOKE	SWBNET,

339-008	339-007	12/20/2016	310.00	JOURDAN RD	ALMONASTER AV	SMOKE	SWBNET,
348-001	349-038	12/09/2016	368.00	MANDEVILLE	AGRICULTURE	SMOKE	SWBNET,
348-002	348-001	12/12/2016	218.00	AGRICULTURE	SPAIN	SMOKE	SWBNET,
348-003	348-001	12/12/2016	370.00	MANDEVILLE	INDUSTRY	SMOKE	SWBNET,
348-004	348-003	12/12/2016	360.00	INDUSTRY	MARIGNY	SMOKE	SWBNET,
348-005	348-004	12/12/2016	195.00	MARIGNY	FLORIDA AV	SMOKE	SWBNET,
348-006	348-005	12/12/2016	110.00	MARIGNY	FLORIDA AV	SMOKE	SWBNET,
348-007	348-003	12/12/2016	360.00	INDUSTRY	SPAIN	SMOKE	SWBNET,
348-008	348-007	12/12/2016	235.00	INDUSTRY	ST ROCH AV	SMOKE	SWBNET,
348-009	348-007	12/12/2016	320.00	SPAIN	FLORIDA AV	SMOKE	SWBNET,
348-010	348-003	12/20/2016	350.00	MANDEVILLE	FLORIDA AV	SMOKE	SWBNET,
348-011	348-010	12/12/2016	305.00	FLORIDA AV	SPAIN	SMOKE	SWBNET,
348-012	348-010	12/12/2016	305.00	FLORIDA AV	MARIGNY	SMOKE	SWBNET,
348-013	349-044	12/12/2016	369.00	MARIGNY	AGRICULTURE	SMOKE	SWBNET,
348-014	348-013	12/12/2016	270.00	AGRICULTURE	ELYSIAN FIELDS AV	SMOKE	SWBNET,
348-015	348-013	12/12/2016	264.00	AGRICULTURE	MANDEVILLE	SMOKE	SWBNET,
348-016	348-013	12/12/2016	317.00	MARIGNY	INDUSTRY	SMOKE	SWBNET,
348-017	349-051	12/12/2016	371.00	ELYSIAN FIELDS AV	AGRICULTURE	SMOKE	SWBNET,
348-018	349-028	12/13/2016	370.00	SPAIN	AGRICULTURE	SMOKE	SWBNET,
348-019	348-018	12/13/2016	272.00	SPAIN	INDUSTRY	SMOKE	SWBNET,
348-020	349-024	12/13/2016	370.00	ST ROCH AV	AGRICULTURE	SMOKE	SWBNET,
348-021	348-020	12/13/2016	139.00	AGRICULTURE	SPAIN	SMOKE	SWBNET,
348-022	348-020	12/13/2016	374.00	ST ROCH AV	INDUSTRY	SMOKE	SWBNET,
348-023	348-022	12/13/2016	155.00	ST ROCH AV	FLORIDA AV	SMOKE	SWBNET,
348-024	349-013	12/13/2016	205.00	AGRICULTURE	MUSIC	SMOKE	SWBNET,
348-025	348-024	12/13/2016	225.00	AGRICULTURE	ST ROCH AV	SMOKE	SWBNET,
348-026	348-025	12/13/2016	316.00	ST ROCH AV	INDUSTRY	SMOKE	SWBNET,
349-001	367-034	12/13/2016	363.00	TREASURE	ARTS	SMOKE	SWBNET,
349-002	349-001	12/13/2016	21.00	ARTS	TREASURE	SMOKE	SWBNET,
349-003	349-002	12/13/2016	83.00	ARTS	ABUNDANCE	SMOKE	SWBNET,
349-004	349-002	12/13/2016	205.00	TREASURE	MUSIC	SMOKE	SWBNET,
349-005	349-001	12/13/2016	363.00	ARTS	BENEFIT	SMOKE	SWBNET,
349-006	349-005	12/13/2016	277.00	BENEFIT	MUSIC	SMOKE	SWBNET,
349-008	349-001	12/13/2016	358.00	TREASURE	MUSIC	SMOKE	SWBNET,
349-009	349-008	12/13/2016	375.00	MUSIC	BENEFIT	SMOKE	SWBNET,
349-010	349-009	12/13/2016	310.00	BENEFIT	ST ROCH AV	SMOKE	SWBNET,
349-011	349-008	12/14/2016	373.00	MUSIC	ABUNDANCE	SMOKE	SWBNET,
349-012	349-011	12/14/2016	158.00	ABUNDANCE	ST ROCH AV	SMOKE	SWBNET,
349-013	349-011	12/14/2016	182.00	MUSIC	AGRICULTURE	SMOKE	SWBNET,
349-014	349-008	12/14/2016	310.00	TREASURE	ST ROCH AV	SMOKE	SWBNET,
349-015	349-014	12/14/2016	235.00	ST ROCH AV	BENEFIT	SMOKE	SWBNET,
349-016	349-014	12/14/2016	20.00	ST ROCH AV	TREASURE	SMOKE	SWBNET,
349-017	349-016	12/14/2016	230.00	TREASURE	MUSIC	SMOKE	SWBNET,
349-018	349-016	12/14/2016	355.00	ST ROCH AV	ABUNDANCE	SMOKE	SWBNET,
349-019	349-018	12/14/2016	315.00	ST ROCH AV	AGRICULTURE	SMOKE	SWBNET,
349-020	349-014	12/14/2016	108.00	TREASURE	ST ROCH AV	SMOKE	SWBNET,
349-021	349-020	12/14/2016	374.00	ST ROCH AV	BENEFIT	SMOKE	SWBNET,

349-022	349-020	12/14/2016	20.00	ST ROCH AV	TREASURE	SMOKE	SWBNET,
349-023	349-022	12/14/2016	140.00	TREASURE	SPAIN	SMOKE	SWBNET,
349-024	349-022	12/14/2016	355.00	ST ROCH AV	ABUNDANCE	SMOKE	SWBNET,
349-025	349-020	12/14/2016	308.00	TREASURE	SPAIN	SMOKE	SWBNET,
349-026	349-025	12/20/2016	370.00	SPAIN	BENEFIT	SMOKE	SWBNET,
349-027	349-026	12/15/2016	239.00	BENEFIT	ST ROCH AV	SMOKE	SWBNET,
349-028	349-025	12/15/2016	375.00	SPAIN	ABUNDANCE	SMOKE	SWBNET,
349-029	349-028	12/15/2016	153.00	ABUNDANCE	ST ROCH AV	SMOKE	SWBNET,
349-030	349-025	12/15/2016	363.00	TREASURE	MANDEVILLE	SMOKE	SWBNET,
349-031	349-030	12/15/2016	20.00	MANDEVILLE	TREASURE	SMOKE	SWBNET,
349-032	349-031	12/15/2016	212.00	TREASURE	SPAIN	SMOKE	SWBNET,
349-033	349-031	12/15/2016	296.00	MANDEVILLE	BENEFIT	SMOKE	SWBNET,
349-034	349-026	12/15/2016	365.00	BENEFIT	MANDEVILLE	SMOKE	SWBNET,
349-034	349-033	12/15/2016	53.00	MANDEVILLE	BENEFIT	SMOKE	SWBNET,
349-035	349-030	12/15/2016	20.00	MANDEVILLE	TREASURE	SMOKE	SWBNET,
349-036	349-035	12/15/2016	34.00	TREASURE	MANDEVILLE	SMOKE	SWBNET,
349-037	349-036	12/15/2016	275.00	TREASURE	MARIGNY	SMOKE	SWBNET,
349-038	349-035	12/15/2016	358.00	MANDEVILLE	ABUNDANCE	SMOKE	SWBNET,
349-039	349-030	12/15/2016	363.00	TREASURE	MARIGNY	SMOKE	SWBNET,
349-040	349-039	12/15/2016	371.00	MARIGNY	BENEFIT	SMOKE	SWBNET,
349-043	349-040	12/16/2016	323.00	BENEFIT	ELYSIAN FIELDS AV	SMOKE	SWBNET,
349-044	349-039	12/16/2016	378.00	MARIGNY	ABUNDANCE	SMOKE	SWBNET,
349-045	349-044	12/16/2016	194.00	ABUNDANCE	ELYSIAN FIELDS AV	SMOKE	SWBNET,
349-046	349-044	12/16/2016	268.00	ABUNDANCE	MANDEVILLE	SMOKE	SWBNET,
349-047	349-039	12/16/2016	322.00	TREASURE	ELYSIAN FIELDS AV	SMOKE	SWBNET,
349-048	349-047	12/16/2016	20.00	ELYSIAN FIELDS AV	TREASURE	SMOKE	SWBNET,
349-049	349-048	12/16/2016	227.00	TREASURE	MARIGNY	SMOKE	SWBNET,
349-050	349-047	12/16/2016	300.00	ELYSIAN FIELDS AV	BENEFIT	SMOKE	SWBNET,
349-051	349-048	12/16/2016	356.00	ELYSIAN FIELDS AV	ABUNDANCE	SMOKE	SWBNET,
349-052	349-040	12/16/2016	295.00	BENEFIT	MANDEVILLE	SMOKE	SWBNET,
349-053	349-038	12/20/2016	137.00	ABUNDANCE	SPAIN	SMOKE	SWBNET,
350-001	349-042	12/16/2016	120.00	MARIGNY	HUMANITY	SMOKE	SWBNET,
350-002	350-001	12/16/2016	330.00	HUMANITY	ELYSIAN FIELDS AV	SMOKE	SWBNET,
350-003	350-002	12/20/2016	290.00	ELYSIAN FIELDS AV	PLEASURE	SMOKE	SWBNET,
350-004	350-001	12/20/2016	371.00	MARIGNY	PLEASURE	SMOKE	SWBNET,
350-005	350-004	12/20/2016	330.00	PLEASURE	ELYSIAN FIELDS AV	SMOKE	SWBNET,
350-006	350-004	12/20/2016	370.00	MARIGNY	LAFRENIERE	SMOKE	SWBNET,
350-007	350-006	12/30/2016	327.00	LAFRENIERE	ELYSIAN FIELDS AV	SMOKE	SWBNET,
350-008	350-007	12/21/2016	275.00	ELYSIAN FIELDS AV	PLEASURE	SMOKE	SWBNET,
350-009	350-007	12/12/2016	320.00	ELYSIAN FIELDS AV	SERE	SMOKE	SWBNET,
350-010	350-006	10/12/2016	373.00	MARIGNY	SERE	SMOKE	SWBNET,
350-011	350-010	12/20/2016	325.00	SERE	ELYSIAN FIELDS AV	SMOKE	SWBNET,
350-012	350-011	12/21/2016	324.00	ELYSIAN FIELDS AV	ST DENIS	SMOKE	SWBNET,
350-013	350-010	12/12/2016	305.00	SERE	MANDEVILLE	SMOKE	SWBNET,
350-014	350-001	12/12/2016	365.00	HUMANITY	MANDEVILLE	SMOKE	SWBNET,
350-015	350-014	12/12/2016	306.00	MANDEVILLE	PLEASURE	SMOKE	SWBNET,
350-015	350-023	12/21/2016	65.00	MANDEVILLE	HUMANITY	SMOKE	SWBNET,

350-016	350-014	12/12/2016	363.00	HUMANITY	SPAIN	SMOKE	SWBNET,
350-017	350-016	12/12/2016	20.00	SPAIN	HUMANITY	SMOKE	SWBNET,
350-018	350-017	12/12/2016	287.00	SPAIN	PLEASURE	SMOKE	SWBNET,
350-019	350-016	12/21/2016	160.00	HUMANITY	W ST ROCH AV	SMOKE	SWBNET,
350-020	350-019	12/12/2016	18.00	W ST ROCH AV	HUMANITY	SMOKE	SWBNET,
350-021	350-020	12/13/2016	278.00	W ST ROCH AV	PLEASURE	SMOKE	SWBNET,
350-022	350-021	12/13/2016	95.00	W ST ROCH AV	PLEASURE	SMOKE	SWBNET,
350-023	350-004	12/13/2016	360.00	PLEASURE	MANDEVILLE	SMOKE	SWBNET,
350-024	350-023	12/13/2016	360.00	PLEASURE	SPAIN	SMOKE	SWBNET,
350-025	350-024	12/13/2016	18.00	SPAIN	PLEASURE	SMOKE	SWBNET,
350-026	350-025	12/12/2016	303.00	SPAIN	LAFRENIERE	SMOKE	SWBNET,
350-027	350-023	12/21/2016	320.00	MANDEVILLE	LAFRENIERE	SMOKE	SWBNET,
350-027	350-028	12/14/2016	55.00	MANDEVILLE	PLEASURE	SMOKE	SWBNET,
350-028	350-006	12/14/2016	360.00	LAFRENIERE	MANDEVILLE	SMOKE	SWBNET,
350-029	350-028	12/14/2016	305.00	LAFRENIERE	SPAIN	SMOKE	SWBNET,
350-030	350-028	12/14/2016	320.00	MANDEVILLE	SERE	SMOKE	SWBNET,
350-031	350-013	12/14/2016	55.00	SERE	MANDEVILLE	SMOKE	SWBNET,
350-031	350-030	12/21/2016	55.00	MANDEVILLE	SERE	SMOKE	SWBNET,
350-031	350-038	12/21/2016	95.00	SERE	MANDEVILLE	SMOKE	SWBNET,
350-032	369-021	12/14/2016	270.00	ELDER	FAIRMONT DR	SMOKE	SWBNET,
350-034	350-032	12/14/2016	80.00	FAIRMONT DR	ELDER	SMOKE	SWBNET,
350-035	350-034	12/13/2016	534.00	FAIRMONT DR	ACACIA	SMOKE	SWBNET,
350-036	350-035	12/13/2016	378.00	FAIRMONT DR	SERE	SMOKE	SWBNET,
350-037	350-036	12/13/2016	335.00	FAIRMONT DR	MONTPELIER	SMOKE	SWBNET,
350-038	350-036	12/13/2016	270.00	SERE	MANDEVILLE	SMOKE	SWBNET,
350-039	369-026	12/14/2016	317.00	CLERMONT DR	MONTPELIER	SMOKE	SWBNET,
350-040	350-039	12/14/2016	314.00	CLERMONT DR	MONTPELIER	SMOKE	SWBNET,
350-041	369-040	12/20/2016	290.00	MONTPELIER	CLERMONT DR	SMOKE	SWBNET,
350-042	350-041	12/14/2016	290.00	MONTPELIER	FAIRMONT DR	SMOKE	SWBNET,
350-043	350-042	12/16/2016	290.00	FAIRMONT DR	MONTREAL	SMOKE	SWBNET,
350-044	350-043	12/16/2016	450.00	MONTREAL	MARIGNY	SMOKE	SWBNET,
350-045	350-043	12/16/2016	291.00	FAIRMONT DR	MILTON	SMOKE	SWBNET,
350-046	350-059	12/16/2016	327.00	MILTON	ELYSIAN FIELDS AV	SMOKE	SWBNET,
350-047	350-046	12/16/2016	71.00	MILTON	ELYSIAN FIELDS AV	SMOKE	SWBNET,
350-048	350-047	12/16/2016	275.00	ELYSIAN FIELDS AV	MONTEREY	SMOKE	SWBNET,
350-049	350-047	12/16/2016	27.00	ELYSIAN FIELDS AV	MILTON	SMOKE	SWBNET,
350-050	350-049	12/20/2016	290.00	ELYSIAN FIELDS AV	ST DENIS	SMOKE	SWBNET,
350-051	350-042	12/16/2016	361.00	MONTPELIER	MARIGNY	SMOKE	SWBNET,
350-052	350-051	12/16/2016	75.00	ST DENIS	MARIGNY	SMOKE	SWBNET,
350-053	350-052	12/16/2016	151.00	ST DENIS	MARIGNY	SMOKE	SWBNET,
350-054	350-053	12/16/2016	318.00	MARIGNY	SERE	SMOKE	SWBNET,
350-055	350-053	12/16/2016	275.00	ST DENIS	ELYSIAN FIELDS AV	SMOKE	SWBNET,
350-056	350-041	12/19/2016	380.00	CLERMONT DR	JONQUIL	SMOKE	SWBNET,
350-057	369-040	12/19/2016	365.00	PIEDMONT DR	JONQUIL	SMOKE	SWBNET,
350-058	369-045	12/20/2016	235.00	HUMANITY	E ST ROCH AV	SMOKE	SWBNET,
350-059	350-045	12/19/2016	265.00	MILTON	ELYSIAN FIELDS AV	SMOKE	SWBNET,
351-001	369-033	12/19/2016	645.00	CLEMATIS	GLADIOLUS	SMOKE	SWBNET,

351-002	351-001	12/19/2016	25.00	GLADIOLUS	CLEMATIS	SMOKE	SWBNET,
351-003	351-002	12/19/2016	457.00	GLADIOLUS	IRIS	SMOKE	SWBNET,
351-004	351-001	12/19/2016	20.00	GLADIOLUS	CLEMATIS	SMOKE	SWBNET,
351-005	351-004	12/19/2016	335.00	CLEMATIS	VERBENA	SMOKE	SWBNET,
351-006	351-005	12/19/2016	248.00	CLEMATIS	JASMINE	SMOKE	SWBNET,
351-007	351-005	12/19/2016	385.00	VERBENA	IRIS	SMOKE	SWBNET,
351-008	351-007	12/19/2016	385.00	VERBENA	IRIS	SMOKE	SWBNET,
351-009	351-001	12/19/2016	644.00	CLEMATIS	JASMINE	SMOKE	SWBNET,
351-010	351-009	12/20/2016	25.00	JASMINE	CLEMATIS	SMOKE	SWBNET,
351-011	351-010	12/20/2016	349.00	CLEMATIS	WISTERIA	SMOKE	SWBNET,
351-012	351-011	12/20/2016	370.00	WISTERIA	IRIS	SMOKE	SWBNET,
351-013	351-012	12/21/2016	370.00	WISTERIA	IRIS	SMOKE	SWBNET,
351-014	351-009	12/21/2016	25.00	JASMINE	CLEMATIS	SMOKE	SWBNET,
351-015	351-014	12/21/2016	480.00	JASMINE	IRIS	SMOKE	SWBNET,
351-016	351-009	12/21/2016	487.00	CLEMATIS	GENTILLY RD	SMOKE	SWBNET,
351-017	351-016	12/21/2016	217.00	GENTILLY RD	IRIS	SMOKE	SWBNET,
351-018	351-017	12/21/2016	408.00	GENTILLY RD	IRIS	SMOKE	SWBNET,
351-019	351-018	12/21/2016	300.00	GENTILLY RD	IRIS	SMOKE	SWBNET,
351-020	351-016	12/21/2016	168.00	GENTILLY RD	PIEDMONT DR	SMOKE	SWBNET,
351-021	351-020	12/21/2016	417.00	GENTILLY RD	CLERMONT DR	SMOKE	SWBNET,
351-022	351-021	12/20/2016	49.00	GENTILLY RD	CLERMONT DR	SMOKE	SWBNET,
351-023	351-022	12/20/2016	265.00	GENTILLY RD	FAIRMONT DR	SMOKE	SWBNET,
351-024	351-023	12/20/2016	193.00	GENTILLY RD	ELYSIAN FIELDS AV	SMOKE	SWBNET,
351-025	350-057	12/20/2016	369.00	PIEDMONT DR	ST VINCENT	SMOKE	SWBNET,
351-026	351-025	12/20/2016	365.00	PIEDMONT DR	ST VINCENT	SMOKE	SWBNET,
351-027	351-026	12/20/2016	485.00	PIEDMONT DR	GENTILLY RD	SMOKE	SWBNET,
351-028	350-056	12/20/2016	391.00	CLERMONT DR	ST VINCENT	SMOKE	SWBNET,
351-029	351-028	12/20/2016	380.00	CLERMONT DR	ST VINCENT	SMOKE	SWBNET,
351-030	351-029	12/20/2016	421.00	CLERMONT DR	GENTILLY RD	SMOKE	SWBNET,
351-031	350-045	12/20/2016	290.00	FAIRMONT DR	MONTEREY	SMOKE	SWBNET,
351-032	351-031	12/20/2016	297.00	FAIRMONT DR	GENTILLY RD	SMOKE	SWBNET,
351-033	351-032	12/20/2016	320.00	FAIRMONT DR	GENTILLY RD	SMOKE	SWBNET,
351-034	351-031	12/20/2016	380.00	MONTEREY	ELYSIAN FIELDS AV	SMOKE	SWBNET,
351-035	351-034	12/30/2016	135.00	MONTEREY	ELYSIAN FIELDS AV	SMOKE	SWBNET,
351-036	351-035	12/20/2016	310.00	ELYSIAN FIELDS AV	GENTILLY RD	SMOKE	SWBNET,
351-038	369-041	12/21/2016	260.00	CLEMATIS	GLADIOLUS	SMOKE	SWBNET,
351-039	370-006	12/21/2016	277.00	GENTILLY RD	IRIS	SMOKE	SWBNET,
366-002	366-001	12/21/2016	285.00	RABBITS	INDUSTRY	SMOKE	SWBNET,
366-003	366-002	12/21/2016	163.00	INDUSTRY	ALMONASTER AV	SMOKE	SWBNET,
366-004	366-002	12/21/2016	90.00	INDUSTRY	RABBITS	SMOKE	SWBNET,
366-005	366-004	12/20/2016	358.00	INDUSTRY	DEERS	SMOKE	SWBNET,
366-006	366-005	12/09/2016	92.00	DEERS	AGRICULTURE	SMOKE	SWBNET,
366-007	366-005	12/09/2016	204.00	INDUSTRY	EADS	SMOKE	SWBNET,
366-008	367-020	12/07/2016	367.00	EADS	AGRICULTURE	SMOKE	SWBNET,
366-009	366-008	12/06/2016	360.00	AGRICULTURE	DEERS	SMOKE	SWBNET,
366-010	366-009	12/06/2016	218.00	DEERS	INDUSTRY	SMOKE	SWBNET,
366-011	366-008	12/09/2016	370.00	EADS	INDUSTRY	SMOKE	SWBNET,

366-012	366-011	12/09/2016	265.00	INDUSTRY	FRANKLIN AV	SMOKE	SWBNET,
366-013	366-011	12/09/2016	210.00	EADS	CONSTITUTION PL	SMOKE	SWBNET,
366-014	366-013	12/09/2016	267.00	CONSTITUTION PL	FRANKLIN AV	SMOKE	SWBNET,
366-015	366-008	12/09/2016	300.00	AGRICULTURE	FRANKLIN AV	SMOKE	SWBNET,
366-016	366-015	12/09/2016	315.00	FRANKLIN AV	INDUSTRY	SMOKE	SWBNET,
366-017	366-016	12/09/2016	208.00	FRANKLIN AV	CONSTITUTION PL	SMOKE	SWBNET,
366-018	366-015	12/09/2016	115.00	AGRICULTURE	FRANKLIN AV	SMOKE	SWBNET,
366-019	366-018	12/09/2016	373.00	FRANKLIN AV	INDUSTRY	SMOKE	SWBNET,
366-021	366-043	12/20/2016	32.00	AGRICULTURE	PAINTERS	SMOKE	SWBNET,
366-022	366-021	12/09/2016	295.00	AGRICULTURE	ARTS	SMOKE	SWBNET,
366-023	366-021	12/09/2016	373.00	PAINTERS	INDUSTRY	SMOKE	SWBNET,
366-024	366-023	12/09/2016	266.00	INDUSTRY	FRANKLIN AV	SMOKE	SWBNET,
366-025	366-023	12/12/2016	213.00	PAINTERS	CONSTITUTION PL	SMOKE	SWBNET,
366-026	366-025	12/12/2016	267.00	CONSTITUTION PL	FRANKLIN AV	SMOKE	SWBNET,
366-027	366-025	12/12/2016	163.00	PAINTERS	FLORIDA AV	SMOKE	SWBNET,
366-028	366-027	12/12/2016	304.00	FLORIDA AV	ARTS	SMOKE	SWBNET,
366-043	366-018	12/20/2016	273.00	AGRICULTURE	PAINTERS	SMOKE	SWBNET,
366-DPAC	366-D1	12/20/2016	132.00	FLORIDA AV	ALMONASTER AV	SMOKE	SWBNET,
367-001	366-002	12/20/2016	706.00	RABBITS	ABUNDANCE	SMOKE	SWBNET,
367-002	367-001	12/12/2016	18.00	ABUNDANCE	PEOPLES AV	SMOKE	SWBNET,
367-003	367-002	12/12/2016	250.00	ABUNDANCE	PEOPLES AV	SMOKE	SWBNET,
367-004	367-039	12/20/2016	85.00	ABUNDANCE	RABBITS	SMOKE	SWBNET,
367-005	367-004	12/12/2016	18.00	RABBITS	ABUNDANCE	SMOKE	SWBNET,
367-006	367-005	12/12/2016	312.00	ABUNDANCE	PEOPLES AV	SMOKE	SWBNET,
367-007	367-006	12/12/2016	280.00	PEOPLES AV	TREASURE	SMOKE	SWBNET,
367-008	367-005	12/12/2016	350.00	RABBITS	TREASURE	SMOKE	SWBNET,
367-009	367-008	12/12/2016	315.00	TREASURE	PEOPLES AV	SMOKE	SWBNET,
367-010	367-009	12/12/2016	320.00	PEOPLES AV	BENEFIT	SMOKE	SWBNET,
367-011	367-008	12/12/2016	363.00	TREASURE	DEERS	SMOKE	SWBNET,
367-012	367-011	12/12/2016	315.00	DEERS	BENEFIT	SMOKE	SWBNET,
367-013	367-008	12/12/2016	370.00	RABBITS	BENEFIT	SMOKE	SWBNET,
367-014	367-013	12/13/2016	317.00	BENEFIT	PEOPLES AV	SMOKE	SWBNET,
367-015	367-030	12/13/2016	48.00	ABUNDANCE	PAINTERS	SMOKE	SWBNET,
367-016	367-013	12/13/2016	363.00	BENEFIT	DEERS	SMOKE	SWBNET,
367-017	367-016	12/13/2016	264.00	DEERS	EDGE	SMOKE	SWBNET,
367-018	367-005	12/13/2016	362.00	ABUNDANCE	DEERS	SMOKE	SWBNET,
367-019	367-018	12/13/2016	300.00	DEERS	TREASURE	SMOKE	SWBNET,
367-020	367-004	12/13/2016	728.00	ABUNDANCE	EADS	SMOKE	SWBNET,
367-021	367-020	12/13/2016	19.00	EADS	ABUNDANCE	SMOKE	SWBNET,
367-022	367-021	12/13/2016	317.00	ABUNDANCE	DEERS	SMOKE	SWBNET,
367-023	367-021	12/13/2016	301.00	ABUNDANCE	FRANKLIN AV	SMOKE	SWBNET,
367-024	367-023	12/13/2016	295.00	FRANKLIN AV	TREASURE	SMOKE	SWBNET,
367-025	367-021	12/14/2016	349.00	EADS	TREASURE	SMOKE	SWBNET,
367-026	367-025	12/14/2016	290.00	TREASURE	FRANKLIN AV	SMOKE	SWBNET,
367-027	367-026	12/14/2016	289.00	TREASURE	DEERS	SMOKE	SWBNET,
367-028	367-025	12/14/2016	372.00	EADS	BENEFIT	SMOKE	SWBNET,
367-030	367-020	12/14/2016	677.00	ABUNDANCE	PAINTERS	SMOKE	SWBNET,

367-031	367-030	12/14/2016	10.00	ABUNDANCE	PAINTERS	SMOKE	SWBNET,
367-032	367-031	12/14/2016	255.00	ABUNDANCE	FRANKLIN AV	SMOKE	SWBNET,
367-033	367-032	12/14/2016	390.00	FRANKLIN AV	TREASURE	SMOKE	SWBNET,
367-035	349-005	12/14/2016	345.00	BENEFIT	PAINTERS	SMOKE	SWBNET,
367-036	366-021	12/14/2016	313.00	PAINTERS	ABUNDANCE	SMOKE	SWBNET,
367-037	366-018	12/14/2016	305.00	FRANKLIN AV	ABUNDANCE	SMOKE	SWBNET,
367-038	366-015	12/14/2016	307.00	FRANKLIN AV	ABUNDANCE	SMOKE	SWBNET,
367-039	367-001	12/20/2016	35.60	ABUNDANCE	RABBITS	SMOKE	SWBNET,
368-001	369-032	12/15/2016	408.00	ACACIA	FRANKLIN AV	SMOKE	SWBNET,
368-002	368-001	12/15/2016	293.00	FRANKLIN AV	CLOVER	SMOKE	SWBNET,
368-005	368-004	12/15/2016	400.00	ACACIA	LOTUS	SMOKE	SWBNET,
368-006	368-005	12/15/2016	442.00	ACACIA	LOTUS	SMOKE	SWBNET,
368-007	368-006	12/15/2016	241.00	ACACIA	PEOPLES AV	SMOKE	SWBNET,
368-008	368-004	12/15/2016	295.00	FRANKLIN AV	CLOVER	SMOKE	SWBNET,
368-009	368-008	12/15/2016	440.00	CLOVER	LOTUS	SMOKE	SWBNET,
368-010	368-009	12/15/2016	442.00	CLOVER	PEOPLES AV	SMOKE	SWBNET,
368-011	368-010	12/15/2016	424.00	CLOVER	PEOPLES AV	SMOKE	SWBNET,
368-013	369-038	12/15/2016	489.00	LAVENDER	FRANKLIN AV	SMOKE	SWBNET,
368-014	368-013	12/15/2016	67.00	LAVENDER	FRANKLIN AV	SMOKE	SWBNET,
368-015	368-014	12/16/2016	88.00	3729 LAVENDER	FRANKLIN AV	SMOKE	SWBNET,
368-016	368-015	12/16/2016	450.00	2663 LAVENDER	LOTUS	SMOKE	SWBNET,
368-017	368-016	12/16/2016	453.00	LAVENDER	PEOPLES AV	SMOKE	SWBNET,
368-018	368-017	12/16/2016	439.00	LAVENDER	PEOPLES AV	SMOKE	SWBNET,
368-019	368-018	12/16/2016	22.00	PEOPLES AV	LAVENDER	SMOKE	SWBNET,
368-020	368-019	12/16/2016	145.00	PEOPLES AV	JONQUIL	SMOKE	SWBNET,
368-021	369-044	12/16/2016	421.00	JONQUIL	FRANKLIN AV	SMOKE	SWBNET,
368-022	369-036	12/16/2016	490.00	CLOVER	FRANKLIN AV	SMOKE	SWBNET,
368-023	369-012	12/16/2016	350.00	MYRTLE	FRANKLIN AV	SMOKE	SWBNET,
368-025	369-008	12/19/2016	543.00	ELDER	FRANKLIN AV	SMOKE	SWBNET,
368-026	368-025	12/19/2016	20.00	FRANKLIN AV	ELDER	SMOKE	SWBNET,
368-027	368-026	12/19/2016	270.00	FRANKLIN AV	SAGE	SMOKE	SWBNET,
368-029	368-025	12/19/2016	289.00	FRANKLIN AV	MYRTLE	SMOKE	SWBNET,
368-031	368-025	12/19/2016	85.00	ELDER	FRANKLIN AV	SMOKE	SWBNET,
368-032	368-031	12/19/2016	293.00	FRANKLIN AV	MYRTLE	SMOKE	SWBNET,
368-034	368-032	12/19/2016	366.00	MYRTLE	LOTUS	SMOKE	SWBNET,
368-035	368-034	12/19/2016	400.00	MYRTLE	LOTUS	SMOKE	SWBNET,
368-036	368-031	12/19/2016	473.00	ELDER	LOTUS	SMOKE	SWBNET,
368-037	368-036	12/19/2016	79.00	ELDER	LOTUS	SMOKE	SWBNET,
368-038	369-002	12/19/2016	291.00	BAY	FRANKLIN AV	SMOKE	SWBNET,
368-039	368-038	12/20/2016	55.00	BAY	FRANKLIN AV	SMOKE	SWBNET,
368-040	368-039	12/20/2016	35.00	BAY	FRANKLIN AV	SMOKE	SWBNET,
434-015	434-013	08/10/2016	355.00	JOURDAN AV	ROYAL	SMOKE	SWBNET,
434-016	434-015	08/10/2016	49.00	ROYAL	JOURDAN AV	SMOKE	SWBNET,
434-017	434-015	08/10/2016	87.00	JOURDAN AV	ROYAL	SMOKE	SWBNET,
434-018	434-015	08/10/2016	325.00	ROYAL	DESLONDE	SMOKE	SWBNET,
434-019	434-013	08/10/2016	380.00	DAUPHINE	DESLONDE	SMOKE	SWBNET,
434-020	434-019	08/10/2016	324.00	DESLONDE	BURGUNDY	SMOKE	SWBNET,

434-021	434-019	08/10/2016	252.00	DAUPHINE	DESLONDE	SMOKE	SWBNET,
434-022	434-019	08/10/2016	357.00	DESLONDE	ROYAL	SMOKE	SWBNET,
434-023	434-022	08/10/2016	154.00	ROYAL	DESLONDE	SMOKE	SWBNET,
434-024	441-050	08/10/2016	240.00	N RAMPART	TENNESSEE	SMOKE	SWBNET,
434-025	435-015	08/16/2016	237.00	N RAMPART	KENTUCKY	SMOKE	SWBNET,
434-026	434-025	08/10/2016	258.00	N RAMPART	KENTUCKY	SMOKE	SWBNET,
435-001	435-SPSB	07/10/2016	190.00	SISTER	MARAIS	SMOKE	SWBNET,
435-002	435-001	08/10/2016	226.00	SISTER	ST CLAUDE AV	SMOKE	SWBNET,
435-003	435-001	08/10/2016	390.00	SISTER	URQUHART	SMOKE	SWBNET,
435-006	435-005	08/10/2016	255.00	MANUEL	MARAIS	SMOKE	SWBNET,
435-007	435-006	08/10/2016	12.00	MANUEL	MARAIS	SMOKE	SWBNET,
435-008	435-007	08/11/2016	64.00	MANUEL	MARAIS	SMOKE	SWBNET,
435-009	435-008	08/11/2016	125.00	MANUEL	MARAIS	SMOKE	SWBNET,
435-010	435-009	08/11/2016	53.00	MARAIS	MANUEL	SMOKE	SWBNET,
435-011	435-009	08/11/2016	282.00	MANUEL	ST CLAUDE AV	SMOKE	SWBNET,
435-012	435-011	08/11/2016	88.00	MANUEL	ST CLAUDE AV	SMOKE	SWBNET,
435-013	435-012	08/11/2016	10.00	MANUEL	ST CLAUDE AV	SMOKE	SWBNET,
435-014	435-013	08/11/2016	295.00	ST CLAUDE AV	KENTUCKY	SMOKE	SWBNET,
435-015	435-013	08/01/2016	190.00	MANUEL	ST CLAUDE AV	SMOKE	SWBNET,
435-016	435-005	08/11/2016	125.00	MANUEL	N VILLERE	SMOKE	SWBNET,
435-017	435-016	08/11/2016	50.00	MANUEL	N VILLERE	SMOKE	SWBNET,
435-018	435-017	08/11/2016	220.00	MANUEL	N VILLERE	SMOKE	SWBNET,
435-019	435-018	08/11/2016	280.00	N VILLERE	JAPONICA	SMOKE	SWBNET,
435-020	435-019	08/15/2016	390.00	JAPONICA	URQUHART	SMOKE	SWBNET,
435-020	435-072	08/15/2016	280.00	URQUHART	JAPONICA	SMOKE	SWBNET,
435-021	435-020	08/15/2016	370.00	JAPONICA	MARAIS	SMOKE	SWBNET,
435-022	435-021	08/15/2016	24.00	JAPONICA	MARAIS	SMOKE	SWBNET,
435-023	435-022	08/15/2016	275.00	JAPONICA	ST CLAUDE AV	SMOKE	SWBNET,
435-024	435-SPSB	08/15/2016	140.00	MARAIS	JOURDAN AV	SMOKE	SWBNET,
435-028	435-027	08/15/2016	335.00	JOURDAN AV	URQUHART	SMOKE	SWBNET,
435-029	435-024	08/15/2016	90.00	MARAIS	JOURDAN AV	SMOKE	SWBNET,
435-030	435-029	08/15/2016	394.00	JOURDAN AV	URQUHART	SMOKE	SWBNET,
435-031	435-030	08/15/2016	300.00	URQUHART	SISTER	SMOKE	SWBNET,
435-032	435-030	08/15/2016	395.00	JOURDAN AV	N VILLERE	SMOKE	SWBNET,
435-033	435-032	08/15/2016	330.00	N VILLERE	SISTER	SMOKE	SWBNET,
435-034	435-030	08/15/2016	60.00	URQUHART	JOURDAN AV	SMOKE	SWBNET,
435-035	435-034	08/15/2016	395.00	JOURDAN AV	N VILLERE	SMOKE	SWBNET,
435-036	435-035	08/15/2016	288.00	N VILLERE	DESLONDE	SMOKE	SWBNET,
435-037	435-034	08/15/2016	388.00	JOURDAN AV	MARAIS	SMOKE	SWBNET,
435-038	435-037	08/15/2016	290.00	MARAIS	DESLONDE	SMOKE	SWBNET,
435-039	435-034	08/15/2016	350.00	URQUHART	DESLONDE	SMOKE	SWBNET,
435-040	435-039	08/16/2016	395.00	DESLONDE	N VILLERE	SMOKE	SWBNET,
435-041	435-040	08/16/2016	140.00	N VILLERE	DESLONDE	SMOKE	SWBNET,
435-042	435-039	08/16/2016	10.00	DESLONDE	URQUHART	SMOKE	SWBNET,
435-043	435-042	08/16/2016	155.00	URQUHART	TENNESSEE	SMOKE	SWBNET,
435-044	435-042	08/16/2016	325.00	DESLONDE	MARAIS	SMOKE	SWBNET,
435-045	435-039	08/16/2016	312.00	URQUHART	TENNESSEE	SMOKE	SWBNET,

435-046	435-045	08/16/2016	392.00	TENNESSEE	N ROBERTSON	SMOKE	SWBNET,
435-047	435-045	08/16/2016	310.00	TENNESSEE	ST CLAUDE AV	SMOKE	SWBNET,
435-048	435-047	08/16/2016	309.00	TENNESSEE	ST CLAUDE AV	SMOKE	SWBNET,
435-049	435-X11	08/16/2016	8.00	JOURDAN AV	ST CLAUDE AV	SMOKE	SWBNET,
435-050	435-049	08/16/2016	80.00	JOURDAN AV	ST CLAUDE AV	SMOKE	SWBNET,
435-051	435-050	08/16/2016	30.00	ST CLAUDE AV	JOURDAN AV	SMOKE	SWBNET,
435-052	435-051	08/16/2016	50.00	ST CLAUDE AV	JOURDAN AV	SMOKE	SWBNET,
435-053	435-052	08/16/2016	210.00	JOURDAN AV	MARAIS	SMOKE	SWBNET,
435-054	435-052	08/16/2016	335.00	ST CLAUDE AV	DESLONDE	SMOKE	SWBNET,
435-055	435-054	08/16/2016	263.00	DESLONDE	MARAIS	SMOKE	SWBNET,
435-056	435-054	08/15/2016	25.00	ST CLAUDE AV	DESLONDE	SMOKE	SWBNET,
435-057	435-056	08/15/2016	139.00	ST CLAUDE AV	TENNESSEE	SMOKE	SWBNET,
435-058	435-050	08/15/2016	80.00	JOURDAN AV	ST CLAUDE AV	SMOKE	SWBNET,
435-059	435-058	08/15/2016	15.00	ST CLAUDE AV	JOURDAN AV	SMOKE	SWBNET,
435-060	435-059	08/15/2016	335.00	ST CLAUDE AV	SISTER	SMOKE	SWBNET,
435-061	435-075	08/17/2016	364.00	SISTER	N RAMPART	SMOKE	SWBNET,
435-062	435-058	08/15/2016	30.00	ST CLAUDE AV	JOURDAN AV	SMOKE	SWBNET,
435-063	435-062	08/15/2016	215.00	JOURDAN AV	N RAMPART	SMOKE	SWBNET,
435-064	435-062	08/15/2016	360.00	ST CLAUDE AV	DESLONDE	SMOKE	SWBNET,
435-065	435-064	08/15/2016	20.00	ST CLAUDE AV	DESLONDE	SMOKE	SWBNET,
435-066	435-065	08/15/2016	308.00	ST CLAUDE AV	TENNESSEE	SMOKE	SWBNET,
435-067	435-066	08/15/2016	170.00	ST CLAUDE AV	REYNES	SMOKE	SWBNET,
435-068	435-066	08/15/2016	280.00	TENNESSEE	N RAMPART	SMOKE	SWBNET,
435-069	434-004	08/15/2016	380.00	JOURDAN AV	ST CLAUDE AV	SMOKE	SWBNET,
435-070	435-042	08/15/2016	195.00	URQUHART	JOURDAN AV	SMOKE	SWBNET,
435-071	435-023	08/15/2016	180.00	ST CLAUDE AV	MANUEL	SMOKE	SWBNET,
435-072	435-017	08/15/2016	170.00	MANUEL	URQUHART	SMOKE	SWBNET,
435-073	435-048	08/17/2016	36.00	TENNESSEE	ST CLAUDE AV	SMOKE	SWBNET,
435-074	435-073	08/17/2016	75.00	ST CLAUDE AV	REYNES	SMOKE	SWBNET,
435-075	435-060	08/17/2016	12.00	SISTER	ST CLAUDE AV	SMOKE	SWBNET,
435-BP63	435-D1	08/17/2016	40.00	JOURDAN AV	ST CLAUDE AV	SMOKE	SWBNET,
436-001	435-032	08/15/2016	395.00	JOURDAN AV	N ROBERTSON	SMOKE	SWBNET,
436-002	436-001	08/15/2016	345.00	N ROBERTSON	JOURDAN AV	SMOKE	SWBNET,
436-003	436-001	08/15/2016	245.00	JOURDAN AV	N CLAIBORNE AV	SMOKE	SWBNET,
436-004	436-003	08/15/2016	312.00	N CLAIBORNE AV	JOURDAN AV	SMOKE	SWBNET,
436-005	436-003	08/15/2016	20.00	JOURDAN AV	N CLAIBORNE AV	SMOKE	SWBNET,
436-006	436-005	08/15/2016	231.00	JOURDAN AV	N CLAIBORNE AV	SMOKE	SWBNET,
436-007	435-035	08/15/2016	395.00	JOURDAN AV	N ROBERTSON	SMOKE	SWBNET,
436-008	436-007	08/15/2016	200.00	N ROBERTSON	DESLONDE	SMOKE	SWBNET,
436-009	436-007	08/15/2016	247.00	JOURDAN AV	N CLAIBORNE AV	SMOKE	SWBNET,
436-010	436-009	08/15/2016	200.00	N CLAIBORNE AV	DESLONDE	SMOKE	SWBNET,
436-011	435-040	08/15/2016	390.00	DESLONDE	N ROBERTSON	SMOKE	SWBNET,
436-012	436-011	08/15/2016	148.00	N ROBERTSON	TENNESSEE	SMOKE	SWBNET,
436-013	436-011	08/15/2016	270.00	DESLONDE	N CLAIBORNE AV	SMOKE	SWBNET,
436-014	436-013	08/15/2016	160.00	N CLAIBORNE AV	TENNESSEE	SMOKE	SWBNET,
436-015	435-046	08/16/2016	390.00	TENNESSEE	N ROBERTSON	SMOKE	SWBNET,
436-016	436-015	08/16/2016	218.00	TENNESSEE	N CLAIBORNE AV	SMOKE	SWBNET,

436-017	437-017	08/16/2016	378.00	DESLONDE	N ROMAN	SMOKE	SWBNET,
436-018	436-017	08/16/2016	134.00	N ROMAN	DESLONDE	SMOKE	SWBNET,
436-019	436-017	08/16/2016	345.00	N ROMAN	JORDAN	SMOKE	SWBNET,
436-020	436-019	08/16/2016	315.00	JOURDAN AV	N DERBIGNY	SMOKE	SWBNET,
436-021	436-017	08/16/2016	395.00	DESLONDE	N DERBIGNY	SMOKE	SWBNET,
436-022	436-021	08/16/2016	345.00	N DERBIGNY	JOURDAN AV	SMOKE	SWBNET,
436-023	436-022	08/16/2016	329.00	JOURDAN AV	N CLAIBORNE AV	SMOKE	SWBNET,
436-024	436-021	08/16/2016	356.00	DESLONDE	N CLAIBORNE AV	SMOKE	SWBNET,
436-025	436-024	08/16/2016	20.00	DESLONDE	N CLAIBORNE AV	SMOKE	SWBNET,
436-026	436-025	08/16/2016	30.00	N CLAIBORNE AV	DESLONDE	SMOKE	SWBNET,
436-027	436-026	08/16/2016	180.00	N CLAIBORNE AV	JORDAN	SMOKE	SWBNET,
436-028	436-025	08/16/2016	137.00	N CLAIBORNE AV	TENNESSEE	SMOKE	SWBNET,
436-029	443-014	08/16/2016	289.00	N DERBIGNY	TENNESSEE	SMOKE	SWBNET,
436-030	436-029	08/16/2016	170.00	N DERBIGNY	DESLONDE	SMOKE	SWBNET,
436-031	436-029	08/16/2016	335.00	TENNESSEE	N CLAIBORNE AV	SMOKE	SWBNET,
436-032	436-029	08/16/2016	392.00	TENNESSEE	N PRIEUR	SMOKE	SWBNET,
436-033	435-019	08/16/2016	392.00	JAPONICA	N ROBERTSON	SMOKE	SWBNET,
436-034	436-033	08/16/2016	260.00	N ROBERTSON	JAPONICA	SMOKE	SWBNET,
437-001	438-005	08/16/2016	390.00	BOURBON	N MIRO	SMOKE	SWBNET,
437-002	437-001	08/16/2016	345.00	N MIRO	JOURDAN AV	SMOKE	SWBNET,
437-004	437-001	08/16/2016	369.00	DESLONDE	N GALVEZ	SMOKE	SWBNET,
437-005	437-004	08/16/2016	22.00	DESLONDE	N GALVEZ	SMOKE	SWBNET,
437-006	437-005	08/16/2016	343.00	N GALVEZ	JOURDAN AV	SMOKE	SWBNET,
437-007	437-006	08/16/2016	340.00	JOURDAN AV	N JOHNSON	SMOKE	SWBNET,
437-012	437-005	08/17/2016	389.00	DESLONDE	N JOHNSON	SMOKE	SWBNET,
437-013	437-012	08/17/2016	135.00	N JOHNSON	DESLONDE	SMOKE	SWBNET,
437-014	437-012	08/17/2016	343.00	N JOHNSON	JOURDAN AV	SMOKE	SWBNET,
437-015	437-014	08/17/2016	325.00	JOURDAN AV	N PRIEUR	SMOKE	SWBNET,
437-016	437-012	08/17/2016	395.00	DESLONDE	N PRIEUR	SMOKE	SWBNET,
437-017	437-016	08/17/2016	20.00	DESLONDE	N PRIEUR	SMOKE	SWBNET,
437-018	437-016	08/17/2016	341.00	N PRIEUR	JOURDAN AV	SMOKE	SWBNET,
437-019	437-018	08/17/2016	30.00	JOURDAN AV	N PRIEUR	SMOKE	SWBNET,
437-020	437-019	08/17/2016	293.00	JOURDAN AV	N ROMAN	SMOKE	SWBNET,
437-021	436-032	08/17/2016	398.00	TENNESSEE	N PRIEUR	SMOKE	SWBNET,
437-022	437-021	08/17/2016	250.00	N PRIEUR	DESLONDE	SMOKE	SWBNET,
437-023	437-021	08/17/2016	500.00	TENNESSEE	N GALVEZ	SMOKE	SWBNET,
437-028	437-027	08/17/2016	250.00	N GALVEZ	DESLONDE	SMOKE	SWBNET,
437-029	437-027	08/17/2016	25.00	TENNESSEE	N GALVEZ	SMOKE	SWBNET,
437-030	437-029	08/18/2016	200.00	TENNESSEE	N TONTI	SMOKE	SWBNET,
437-031	444-054	08/18/2016	155.00	N GALVEZ	TENNESSEE	SMOKE	SWBNET,
437-032	417-018	08/18/2016	212.00	N GALVEZ	JAPONICA	SMOKE	SWBNET,
437-033	437-032	08/18/2016	25.00	JAPONICA	N GALVEZ	SMOKE	SWBNET,
437-034	437-032	08/18/2016	209.00	N GALVEZ	JAPONICA	SMOKE	SWBNET,
438-001	445-002	08/18/2016	297.00	N TONTI	TENNESSEE	SMOKE	SWBNET,
438-002	438-001	08/18/2016	400.00	TENNESSEE	N DORGENOIS	SMOKE	SWBNET,
438-003	438-002	08/18/2016	377.00	TENNESSEE	N DORGENOIS	SMOKE	SWBNET,
438-004	438-003	08/18/2016	410.00	TENNESSEE	FLORIDA AV	SMOKE	SWBNET,

438-005	438-001	08/18/2016	312.00	N TONTI	DESLONDE	SMOKE	SWBNET,
438-006	438-005	08/18/2016	350.00	N TONTI	JOURDAN AV	SMOKE	SWBNET,
438-006	438-BP75	08/18/2016	10.00	N TONTI	JOURDAN AV	SMOKE	SWBNET,
438-007	438-006	08/18/2016	320.00	JOURDAN AV	N MIRO	SMOKE	SWBNET,
438-009	438-006	08/18/2016	321.00	JOURDAN AV	N ROCHEBLAVE	SMOKE	SWBNET,
438-010	438-005	08/18/2016	390.00	DESLONDE	N ROCHEBLAVE	SMOKE	SWBNET,
438-011	438-010	08/18/2016	255.00	N ROCHEBLAVE	JOURDAN AV	SMOKE	SWBNET,
438-012	438-010	08/18/2016	148.00	N ROCHEBLAVE	DESLONDE	SMOKE	SWBNET,
438-013	438-010	08/18/2016	363.00	DESLONDE	N DORGENOIS	SMOKE	SWBNET,
438-014	438-013	08/17/2016	140.00	N DORGENOIS	DESLONDE	SMOKE	SWBNET,
438-015	438-013	08/17/2016	343.00	N DORGENOIS	JOURDAN AV	SMOKE	SWBNET,
438-016	438-015	08/17/2016	284.00	JOURDAN AV	N ROCHEBLAVE	SMOKE	SWBNET,
438-017	438-013	08/17/2016	413.00	DESLONDE	LAW	SMOKE	SWBNET,
438-018	438-017	08/17/2016	343.00	LAW	JOURDAN AV	SMOKE	SWBNET,
438-019	438-018	08/17/2016	344.00	JOURDAN AV	N DORGENOIS	SMOKE	SWBNET,
438-027	437-030	08/18/2016	318.00	TENNESSEE	N TONTI	SMOKE	SWBNET,
439-003	438-017	08/17/2016	330.00	DESLONDE	FLORIDA AV	SMOKE	SWBNET,
439-004	429-007	08/17/2016	325.00	HARBOR RD	FLORIDA AV	SMOKE	SWBNET,
439-005	439-004	08/17/2016	105.00	HARBOR RD	FLORIDA AV	SMOKE	SWBNET,
439-006	439-005	08/17/2016	75.00	HARBOR RD	FLORIDA AV	SMOKE	SWBNET,
439-007	439-006	08/17/2016	105.00	HARBOR RD	FLORIDA AV	SMOKE	SWBNET,
439-008	439-007	08/17/2016	106.00	HARBOR RD	FLORIDA AV	SMOKE	SWBNET,
439-009	439-008	08/18/2016	104.00	HARBOR RD	FLORIDA AV	SMOKE	SWBNET,
439-010	439-009	08/18/2016	342.00	HARBOR RD	FLORIDA AV	SMOKE	SWBNET,
439-011	438-004	08/18/2016	370.00	TENNESSEE	FLORIDA AV	SMOKE	SWBNET,
440-001	441-023	08/18/2016	352.00	EGANIA	CHARTRES	SMOKE	SWBNET,
440-002	440-001	08/18/2016	12.00	EGANIA	CHARTRES	SMOKE	SWBNET,
440-003	440-001	08/18/2016	376.00	CHARTRES	ANDRY	SMOKE	SWBNET,
440-004	440-003	08/18/2016	280.00	ANDRY	DOUGLAS	SMOKE	SWBNET,
440-005	440-002	08/18/2016	325.00	EGANIA	DOUGLAS	SMOKE	SWBNET,
440-006	440-005	08/18/2016	238.00	DOUGLAS	LIZARDI	SMOKE	SWBNET,
440-007	440-005	08/18/2016	158.00	EGANIA	DOUGLAS	SMOKE	SWBNET,
440-008	440-005	08/18/2016	375.00	DOUGLAS	ANDRY	SMOKE	SWBNET,
487-005	487-006	11/09/2016	130.00	PELTIER	HENRI DR	SMOKE	SWBNET,
487-006	487-007	11/09/2016	123.00	PELTIER	STREET A	SMOKE	SWBNET,
560-016	560-015	11/09/2016	267.00	4400 SAN MARCO RD	NAPLES	SMOKE	SWBNET,
Grand Total:	908,633.80						

Sewer Mains Cleaned in 2016 by Board

STRUCT1	STRUCT2	COMP DATE	INF L	ADDRESS	STREET	CROSS STREET	ACTIVITY	WO_NO
003-023	003-022	09/23/2016	350.00	9503-05	PALM	LIVINGSTON	UNCHOKED	201605389201
010-010	010-006	07/27/2016	365.00	5871	SYLVIA DR	KENILWORTH	FLUSHED	201604683802
010-017	010-040	11/15/2016	49.00	N/A	LESLIE LN	BELLAIRE DR	UNCHOKED	201605711401
015-019	015-018	04/15/2016	285.00	7224	PONTCHARTRAIN BL	ROBERT E LEE BL	UNCHOKED	201604052501
015-035	015-019	06/10/2016	98.00	7224	PONTCHARTRAIN BL	ROBERT E LEE BL	UNCHOKED	201604833301
022-003	022-012	06/21/2016	357.00	8640	OAK	MONROE	UNCHOKED	201604891501
023-001	033-054	06/10/2016	332.00		COHN	LEONIDAS	PSLS	201604781601
023-002	023-001	06/10/2016	295.00		LEONIDAS	SPRUCE	PSLS	201604781601
023-003	023-001	06/10/2016	300.00		LEONIDAS	HICKORY	PSLS	201604781601
023-004	023-001	06/22/2016	30.00		COHN	LEONIDAS	PSLS	201604781601
023-005	023-004	06/13/2016	321.00		COHN	MONROE	PSLS	201604781601
023-006	023-005	06/13/2016	295.00		MONROE	SPRUCE	PSLS	201604781601
023-007	023-005	06/13/2016	297.00		MONROE	HICKORY	PSLS	201604781601
023-008	023-005	06/13/2016	40.00		COHN	MONROE	PSLS	201604781601
023-009	023-008	06/13/2016	185.00		MONROE	MONROE CT	PSLS	201604781601
023-010	023-009	06/13/2016	173.00		MONROE CT	MONROE	PSLS	201604781601
023-011	023-008	06/13/2016	299.00		MONROE	HICKORY	PSLS	201604781601
023-012	023-008	06/13/2016	320.00		COHN	EAGLE	PSLS	201604781601
023-013	023-012	06/13/2016	352.00		EAGLE	HICKORY	PSLS	201604781601
023-014	023-013	06/14/2016	352.00		EAGLE	GREEN	PSLS	201604781601
023-015	023-014	06/14/2016	340.00		EAGLE	BIRCH	PSLS	201604781601
023-016	023-015	06/14/2016	283.00		BIRCH	MONROE	PSLS	201604781601
023-017	023-015	06/14/2016	308.00		BIRCH	GEN OGDEN	PSLS	201604781601
023-018	023-015	06/14/2016	22.00		EAGLE	BIRCH	PSLS	201604781601
023-019	023-018	06/14/2016	283.00		BIRCH	MONROE	PSLS	201604781601
023-020	023-018	06/14/2016	350.00		BIRCH	GEN OGDEN	PSLS	201604781601
023-021	023-013	06/14/2016	338.00		HICKORY	GEN OGDEN	PSLS	201604781601
023-022	023-021	06/14/2016	295.00		GEN OGDEN	GREEN	PSLS	201604781601
023-023	023-014	06/16/2016	340.00		GREEN	GEN OGDEN	PSLS	201604781601
023-024	023-023	06/16/2016	297.00		GEN OGDEN	BIRCH	PSLS	201604781601
023-025	023-014	06/16/2016	342.00		GREEN	MONROE	PSLS	201604781601
023-026	023-025	06/16/2016	292.00		MONROE	BIRCH	PSLS	201604781601
023-027	023-012	06/16/2016	347.00		COHN	GEN OGDEN	PSLS	201604781601
023-028	023-027	06/16/2016	297.00		GEN OGDEN	CARROLLTON WATER PLANT	PSLS	201604781601
023-029	023-027	06/16/2016	296.00		GEN OGDEN	HICKORY	PSLS	201604781601
023-030	023-027	06/16/2016	30.00		COHN	GEN OGDEN	PSLS	201604781601
023-031	023-030	06/16/2016	330.00		COHN	HOLLYGROVE	PSLS	201604781601
023-032	023-031	06/22/2016	148.00		HOLLYGROVE	COHN	PSLS	201604781601
023-033	023-031	06/20/2016	352.00		HOLLYGROVE	HICKORY	PSLS	201604781601
023-034	023-033	06/20/2016	336.00		HICKORY	GEN OGDEN	PSLS	201604781601
023-035	023-034	06/20/2016	308.00		GEN OGDEN	GREEN	PSLS	201604781601
023-036	023-068	06/22/2016	317.00		COHN	HAMILTON	PSLS	201604781601
023-037	023-036	06/20/2016	180.00		HAMILTON	CARROLLTON WATER PLANT	PSLS	201604781601
023-038	023-036	06/20/2016	298.00		HAMILTON	HICKORY	PSLS	201604781601
023-039	023-033	06/20/2016	309.00		HICKORY	HAMILTON	PSLS	201604781601

023-040	023-033	06/21/2016	351.00		HOLLYGROVE	GREEN	PSLS	201604781601
023-041	023-040	06/22/2016	303.00		GREEN	MONTICELLO AV	PSLS	201604781601
023-042	023-041	06/21/2016	310.00		MONTICELLO AV	HICKORY	PSLS	201604781601
023-043	023-041	06/21/2016	310.00		MONTICELLO AV	BIRCH	PSLS	201604781601
023-044	023-040	06/20/2016	343.00		HOLLYGROVE	BIRCH	PSLS	201604781601
023-045	023-044	06/20/2016	290.00		BIRCH	GEN OGDEN	PSLS	201604781601
023-046	023-044	06/22/2016	173.00		BIRCH	MONTICELLO AV	PSLS	201604781601
023-047	023-044	06/20/2016	23.00		HOLLYGROVE	BIRCH	PSLS	201604781601
023-048	023-047	06/17/2016	197.00		BIRCH	MONTICELLO AV	PSLS	201604781601
023-049	023-047	06/17/2016	295.00		BIRCH	GEN OGDEN	PSLS	201604781601
023-050	023-069	06/22/2016	223.00		GREEN	GEN OGDEN	PSLS	201604781601
023-051	023-050	06/22/2016	296.00		GEN OGDEN	BIRCH	PSLS	201604781601
023-052	023-013	06/17/2016	343.00		HICKORY	MONROE	PSLS	201604781601
023-053	023-052	06/17/2016	298.00		MONROE	GREEN	PSLS	201604781601
023-054	023-004	06/17/2016	360.00		LEONIDAS	HICKORY	PSLS	201604781601
023-055	023-054	06/17/2016	284.00		HICKORY	MONROE	PSLS	201604781601
023-056	023-054	06/17/2016	355.00		LEONIDAS	GREEN	PSLS	201604781601
023-057	023-056	06/17/2016	295.00		GREEN	MONROE	PSLS	201604781601
023-058	023-056	06/17/2016	330.00		LEONIDAS	BIRCH	PSLS	201604781601
023-059	023-058	06/22/2016	287.00		BIRCH	MONROE	PSLS	201604781601
023-060	023-058	06/22/2016	45.00		LEONIDAS	BIRCH	PSLS	201604781601
023-069	023-040	11/21/2016	37.00	1638	GEN OGDEN	GREEN	UNCHOKED	201605748701
030-004	030-003	10/20/2016	240.00		DUBLIN	HAMPSON	TV SEWER	201605544204
030-006	030-005	10/19/2016	175.00		LEAKE AV	DUBLIN	TV SEWER	201605544202
031-021	031-020	10/20/2016	345.00	8200 BLK	MAPLE	DUBLIN	TV SEWER	201605571001
032-014	032-012	12/08/2016	350.00	8438	OAK	JOLIET	UNCHOKED	201605826401
032-025	032-024	04/06/2016	275.00	1200	S CARROLLTON AV	OAK	UNCHOKED	201604000801
033-043	033-042	04/04/2016	375.00	1533	DUBLIN	BIRCH	UNCHOKED	201603986101
034-002	034-001	08/04/2016	347.00	8324	SPRUCE	DANTE	UNCHOKED	201605115101
038-003	038-001	01/21/2016	357.00	8200	PALMETTO	DUBLIN	UNCHOKED	201603455101
038-010	037-052	02/23/2016	350.00	3617	JOLIET	PALM	UNCHOKED	201603732701
038-031	038-030	01/12/2016	30.00		PALMETTO	JOLIET	PSLS	201603369901
038-032	038-031	01/12/2016	265.00		PALMETTO	CAMBRONNE	PSLS	201603369901
038-033	038-029	01/12/2016	25.00		DIXON	JOLIET	PSLS	201603369901
038-034	038-033	01/12/2016	325.00		DIXON	CAMBRONNE	PSLS	201603369901
038-035	038-034	01/13/2016	295.00		CAMBRONNE	PALMETTO	PSLS	201603369901
038-036	038-034	01/13/2016	350.00		CAMBRONNE	PEACH	PSLS	201603369901
038-037	038-034	01/13/2016	15.00		DIXON	CAMBRONNE	PSLS	201603369901
038-038	038-037	01/13/2016	320.00		CAMBRONNE	PALMETTO	PSLS	201603369901
038-039	038-038	01/25/2016	333.00		PALMETTO	DANTE	PSLS	201603369901
038-040	038-039	01/13/2016	356.00		PALMETTO	DUBLIN	PSLS	201603369901
038-041	038-040	01/13/2016	43.00		PALMETTO	DUBLIN	PSLS	201603369901
038-042	038-041	01/13/2016	163.00		PALMETTO	S CARROLLTON AV	PSLS	201603369901
038-043	038-037	01/13/2016	346.00		CAMBRONNE	PEACH	PSLS	201603369901
038-047	037-010	01/13/2016	285.00		S CARROLLTON AV	STROELITZ	PSLS	201603369901
038-050	038-001	01/25/2016	154.00		STROELITZ	CAMBRONNE	PSLS	201603369901
040-001	041-035	01/14/2016	322.00		LOWERLINE	PERRIER	PSLS	201603369901

041-001	042-020	01/13/2016	350.00	CHEROKEE	BENJAMIN	PSLS	201603369901
041-002	041-001	01/13/2016	326.00	BENJAMIN	HILLARY	PSLS	201603369901
041-002	042-026	01/13/2016	350.00	HILLARY	BENJAMIN	PSLS	201603369901
041-003	041-002	01/13/2016	352.00	HILLARY	HURST	PSLS	201603369901
041-003	041-010	01/13/2016	326.00	HURST	HILLARY	PSLS	201603369901
041-004	041-003	01/13/2016	200.00	HILLARY	GARFIELD	PSLS	201603369901
041-005	041-002	01/13/2016	325.00	BENJAMIN	ADAMS	PSLS	201603369901
041-005	042-041	01/12/2016	351.00	ADAMS	BENJAMIN	PSLS	201603369901
041-006	041-003	01/14/2016	325.00	HURST	ADAMS	PSLS	201603369901
041-006	041-005	01/14/2016	350.00	ADAMS	HURST	PSLS	201603369901
041-007	041-006	01/14/2016	286.00	LEAKE AV	BENJAMIN	PSLS	201603369901
041-008	041-005	01/14/2016	351.00	BENJAMIN	BURDETTE	PSLS	201603369901
041-008	042-044	01/14/2016	356.00	BURDETTE	BENJAMIN	PSLS	201603369901
041-009	041-008	01/14/2016	85.00	BENJAMIN	LEAKE AV	PSLS	201603369901
041-010	041-001	01/14/2016	350.00	CHEROKEE	HURST	PSLS	201603369901
041-011	041-010	01/21/2016	261.00	CHEROKEE	GARFIELD	PSLS	201603369901
041-012	041-011	01/21/2016	330.00	GARFIELD	HILLARY	PSLS	201603369901
041-013	041-012	01/21/2016	60.00	GARFIELD	LEAKE AV	PSLS	201603369901
041-014	041-011	01/21/2016	315.00	CHEROKEE	PITT	PSLS	201603369901
041-015	041-014	01/21/2016	30.00	LEAKE AV	CHEROKEE	PSLS	201603369901
041-016	041-015	01/21/2016	193.00	LEAKE AV	GARFIELD	PSLS	201603369901
041-017	041-011	01/26/2016	351.00	GARFIELD	MILLAUDON	PSLS	201603369901
041-018	041-017	01/21/2016	350.00	MILLAUDON	PITT	PSLS	201603369901
041-019	041-018	01/21/2016	294.00	PITT	LEAKE AV	PSLS	201603369901
041-020	041-018	01/21/2016	250.00	MILLAUDON	PRYTANIA	PSLS	201603369901
041-021	041-017	01/21/2016	390.00	GARFIELD	LOWERLINE	PSLS	201603369901
041-022	041-021	01/22/2016	292.00	LOWERLINE	PITT	PSLS	201603369901
041-023	041-018	01/22/2016	248.00	PITT	ALVIN CALLENDER	PSLS	201603369901
041-024	041-023	01/22/2016	279.00	ALVIN CALLENDER	PRYTANIA	PSLS	201603369901
041-025	041-023	01/22/2016	193.00	PITT	LOWERLINE	PSLS	201603369901
041-026	041-025	01/26/2016	100.00	LOWERLINE	PRYTANIA	PSLS	201603369901
041-027	041-026	01/22/2016	143.00	LOWERLINE	PRYTANIA	PSLS	201603369901
041-028	041-001	01/22/2016	351.00	BENJAMIN	MILLAUDON	PSLS	201603369901
041-028	042-021	01/22/2016	350.00	MILLAUDON	BENJAMIN	PSLS	201603369901
041-029	041-010	01/22/2016	345.00	HURST	MILLAUDON	PSLS	201603369901
041-029	041-028	01/25/2016	350.00	MILLAUDON	HURST	PSLS	201603369901
041-030	041-029	01/25/2016	216.00	MILLAUDON	GARFIELD	PSLS	201603369901
041-031	041-029	01/25/2016	351.00	HURST	LOWERLINE	PSLS	201603369901
041-032	041-031	01/25/2016	263.00	LOWERLINE	BENJAMIN	PSLS	201603369901
041-033	041-031	01/25/2016	200.00	LOWERLINE	GARFIELD	PSLS	201603369901
041-034	041-028	01/25/2016	294.00	BENJAMIN	LOWERLINE	PSLS	201603369901
042-047	053-008	03/23/2016	279.00	DOMINICAN	LOWERLINE	PSLS	201603906501
043-006	043-003	01/27/2016	356.00	LOWERLINE	FRERET	PSLS	201603482201
043-007	043-006	01/27/2016	360.00	LOWERLINE	ZIMPEL	PSLS	201603482201
043-008	043-007	02/04/2016	175.00	ZIMPEL	CHEROKEE	PSLS	201603482201
043-009	043-004	01/27/2016	352.00	CHEROKEE	FRERET	PSLS	201603482201
043-009	043-006	01/27/2016	280.00	FRERET	CHEROKEE	PSLS	201603482201

043-010	043-009	01/27/2016	347.00	CHEROKEE	ZIMPEL	PSLS	201603482201
043-011	043-010	01/27/2016	250.00	ZIMPEL	HILLARY	PSLS	201603482201
043-012	043-004	01/27/2016	326.00	BURTHER	HILLARY	PSLS	201603482201
043-013	043-009	01/27/2016	330.00	FRERET	HILLARY	PSLS	201603482201
043-013	043-012	01/28/2016	352.00	HILLARY	FRERET	PSLS	201603482201
043-014	043-013	01/28/2016	274.00	HILLARY	ZIMPEL	PSLS	201603482201
043-015	043-013	01/28/2016	240.00	FRERET	ADAMS	PSLS	201603482201
043-016	043-003	01/28/2016	362.00	LOWERLINE	MAPLE	PSLS	201603482201
043-017	043-047	01/28/2016	215.00	MAPLE	CHEROKEE	PSLS	201603482201
043-018	043-012	01/28/2016	365.00	HILLARY	MAPLE	PSLS	201603482201
043-019	043-018	01/28/2016	325.00	MAPLE	CHEROKEE	PSLS	201603482201
043-020	043-019	01/28/2016	225.00	CHEROKEE	HAMPSON	PSLS	201603482201
043-021	043-012	01/29/2016	324.00	BURTHER	ADAMS	PSLS	201603482201
043-022	043-021	01/29/2016	352.00	ADAMS	FRERET	PSLS	201603482201
043-023	043-022	01/29/2016	352.00	ADAMS	ZIMPEL	PSLS	201603482201
043-024	043-023	01/29/2016	295.00	ZIMPEL	BURDETTE	PSLS	201603482201
043-025	043-022	01/29/2016	350.00	FRERET	BURDETTE	PSLS	201603482201
043-025	043-028	01/29/2016	370.00	BURDETTE	FRERET	PSLS	201603482201
043-026	043-025	01/29/2016	292.00	FRERET	FERN	PSLS	201603482201
043-027	043-025	01/29/2016	277.00	BURDETTE	ZIMPEL	PSLS	201603482201
043-028	043-021	01/30/2016	351.00	BURTHER	BURDETTE	PSLS	201603482201
043-029	043-028	01/30/2016	270.00	BURDETTE	MAPLE	PSLS	201603482201
043-030	043-018	02/04/2016	325.00	MAPLE	ADAMS	PSLS	201603482201
043-030	043-021	01/30/2016	365.00	ADAMS	MAPLE	PSLS	201603482201
043-031	043-030	01/30/2016	270.00	MAPLE	BURDETTE	PSLS	201603482201
043-032	054-017	01/30/2016	278.00	MAPLE	LOWERLINE	PSLS	201603482201
043-033	043-032	02/01/2016	258.00	LOWERLINE	HAMPSON	PSLS	201603482201
043-034	054-002	02/01/2016	271.00	ZIMPEL	LOWERLINE	PSLS	201603482201
043-035	043-034	02/01/2016	290.00	LOWERLINE	FRERET	PSLS	201603482201
043-036	054-003	02/04/2016	276.00	FRERET	LOWERLINE	PSLS	201603482201
043-037	043-036	02/01/2016	290.00	LOWERLINE	BURTHER	PSLS	201603482201
043-038	044-025	02/01/2016	300.00	CHEROKEE	ZIMPEL	PSLS	201603482201
043-039	044-020	02/01/2016	353.00	HILLARY	ZIMPEL	PSLS	201603482201
043-040	043-039	02/01/2016	275.00	ZIMPEL	ADAMS	PSLS	201603482201
043-041	044-022	02/01/2016	290.00	ADAMS	ZIMPEL	PSLS	201603482201
043-042	044-046	02/02/2016	295.00	BURDETTE	ZIMPEL	PSLS	201603482201
043-043	031-032	02/02/2016	300.00	ZIMPEL	BURDETTE	PSLS	201603482201
043-044	031-044	02/02/2016	360.00	MAPLE	BURDETTE	PSLS	201603482201
043-045	044-026	02/04/2016	280.00	LOWERLINE	ZIMPEL	PSLS	201603482201
043-046	044-024	02/02/2016	305.00	LOWERLINE	ZIMPEL	PSLS	201603482201
043-047	043-016	02/02/2016	95.00	MAPLE	CHEROKEE	PSLS	201603482201
044-001	055-028	02/02/2016	272.00	WILLOW	LOWERLINE	PSLS	201603482201
044-002	044-001	02/02/2016	18.00	LOWERLINE	WILLOW	PSLS	201603482201
044-003	044-002	02/02/2016	275.00	LOWERLINE	PLUM	PSLS	201603482201
044-004	044-001	02/02/2016	286.00	LOWERLINE	JEANNETTE	PSLS	201603482201
044-005	044-001	02/02/2016	35.00	WILLOW	LOWERLINE	PSLS	201603482201
044-006	044-005	02/03/2016	330.00	LOWERLINE	JEANNETTE	PSLS	201603482201

044-007	044-006	02/03/2016	235.00	JEANNETTE	HILLARY	PSLS	201603482201
044-008	044-005	02/03/2016	372.00	WILLOW	HILLARY	PSLS	201603482201
044-009	044-008	02/03/2016	15.00	WILLOW	HILLARY	PSLS	201603482201
044-010	044-009	02/03/2016	331.00	HILLARY	JEANNETTE	PSLS	201603482201
044-011	044-010	02/03/2016	265.00	JEANNETTE	ADAMS	PSLS	201603482201
044-012	044-009	02/03/2016	326.00	WILLOW	ADAMS	PSLS	201603482201
044-013	044-012	02/03/2016	330.00	ADAMS	JEANNETTE	PSLS	201603482201
044-014	044-013	02/03/2016	284.00	JEANNETTE	BURDETTE	PSLS	201603482201
044-015	044-012	02/15/2016	280.00	WILLOW	BURDETTE	PSLS	201603595401
044-016	044-012	02/15/2016	294.00	ADAMS	PLUM	PSLS	201603595401
044-017	044-005	02/15/2016	360.00	LOWERLINE	PLUM	PSLS	201603595401
044-018	044-017	02/15/2016	215.00	PLUM	HILLARY	PSLS	201603595401
044-019	044-009	02/15/2016	350.00	HILLARY	PLUM	PSLS	201603595401
044-019	044-018	02/15/2016	225.00	PLUM	HILLARY	PSLS	201603595401
044-020	044-025	02/16/2016	330.00	OAK	HILLARY	PSLS	201603595401
044-021	044-019	02/16/2016	330.00	PLUM	ADAMS	PSLS	201603595401
044-022	044-020	02/16/2016	330.00	OAK	ADAMS	PSLS	201603595401
044-022	044-021	02/16/2016	349.00	ADAMS	OAK	PSLS	201603595401
044-023	044-022	02/16/2016	298.00	OAK	BURDETTE	PSLS	201603595401
044-024	044-017	02/16/2016	357.00	LOWERLINE	OAK	PSLS	201603595401
044-025	044-024	02/16/2016	169.00	OAK	CHEROKEE	PSLS	201603595401
044-026	055-023	02/17/2016	285.00	OAK	LOWERLINE	PSLS	201603595401
044-027	055-024	02/17/2016	279.00	PLUM	LOWERLINE	PSLS	201603595401
044-028	044-027	02/17/2016	289.00	LOWERLINE	OAK	PSLS	201603595401
044-029	055-037	02/17/2016	275.00	JEANNETTE	LOWERLINE	PSLS	201603595401
044-030	044-029	02/24/2016	278.00	LOWERLINE	BIRCH	PSLS	201603595401
044-031	045-021	02/17/2016	294.00	LOWERLINE	JEANNETTE	PSLS	201603595401
044-032	045-020	02/17/2016	277.00	HILLARY	JEANNETTE	PSLS	201603595401
044-033	045-018	02/17/2016	318.00	ADAMS	JEANNETTE	PSLS	201603595401
044-034	044-033	02/18/2016	289.00	JEANNETTE	BURDETTE	PSLS	201603595401
044-035	044-033	02/18/2016	327.00	JEANNETTE	HILLARY	PSLS	201603595401
044-036	044-035	02/18/2016	296.00	JEANNETTE	LOWERLINE	PSLS	201603595401
044-037	045-029	02/18/2016	280.00	BURDETTE	JEANNETTE	PSLS	201603595401
044-038	032-028	02/25/2016	295.00	JEANNETTE	BURDETTE	PSLS	201603595401
044-039	032-031	02/18/2016	295.00	JEANNETTE	BURDETTE	PSLS	201603595401
044-040	032-035	02/18/2016	350.00	WILLOW	BURDETTE	PSLS	201603595401
044-041	044-040	02/18/2016	280.00	BURDETTE	JEANNETTE	PSLS	201603595401
044-042	044-040	02/19/2016	290.00	BURDETTE	PLUM	PSLS	201603595401
044-043	032-045	02/19/2016	350.00	PLUM	BURDETTE	PSLS	201603595401
044-044	044-043	02/19/2016	270.00	PLUM	ADAMS	PSLS	201603595401
044-045	044-043	02/19/2016	280.00	BURDETTE	OAK	PSLS	201603595401
044-046	032-046	02/19/2016	355.00	OAK	BURDETTE	PSLS	201603595401
045-002	045-SPS1	02/24/2016	15.00	COHN	LOWERLINE	PSLS	201603595401
045-003	045-002	02/19/2016	25.00	LOWERLINE	COHN	PSLS	201603595401
045-005	045-002	02/19/2016	34.00	COHN	LOWERLINE	PSLS	201603595401
045-005	045-BP24	02/19/2016	7.00	COHN	LOWERLINE	PSLS	201603595401
045-006	045-005	02/19/2016	305.00	LOWERLINE	HICKORY	PSLS	201603595401

045-007	045-005	02/19/2016	128.00	COHN	HILLARY	PSLS	201603595401
045-008	045-007	02/19/2016	290.00	HILLARY	HICKORY	PSLS	201603595401
045-009	045-007	02/22/2016	329.00	COHN	ADAMS	PSLS	201603595401
045-010	045-009	02/22/2016	350.00	COHN	BURDETTE	PSLS	201603595401
045-011	045-010	02/22/2016	25.00	BURDETTE	COHN	PSLS	201603595401
045-012	045-011	02/22/2016	257.00	BURDETTE	HICKORY	PSLS	201603595401
045-013	045-009	02/22/2016	348.00	ADAMS	HICKORY	PSLS	201603595401
045-014	045-013	02/22/2016	274.00	HICKORY	HILLARY	PSLS	201603595401
045-015	045-013	02/22/2016	294.00	HICKORY	BURDETTE	PSLS	201603595401
045-016	045-013	02/22/2016	351.00	ADAMS	GREEN	PSLS	201603595401
045-017	045-016	02/22/2016	348.00	ADAMS	BIRCH	PSLS	201603595401
045-018	045-017	02/24/2016	16.00	ADAMS	BIRCH	PSLS	201603595401
045-019	045-017	02/24/2016	330.00	BIRCH	HILLARY	PSLS	201603595401
045-020	045-019	02/24/2016	19.00	HILLARY	BIRCH	PSLS	201603595401
045-021	045-019	02/24/2016	280.00	BIRCH	LOWERLINE	PSLS	201603595401
045-022	056-009	02/24/2016	275.00	GREEN	LOWERLINE	PSLS	201603595401
045-023	045-022	02/24/2016	286.00	LOWERLINE	BIRCH	PSLS	201603595401
045-024	045-022	02/24/2016	300.00	LOWERLINE	HICKORY	PSLS	201603595401
045-025	056-010	02/25/2016	271.00	BIRCH	LOWERLINE	PSLS	201603595401
045-026	033-015	02/24/2016	350.00	GREEN	BURDETTE	PSLS	201603595401
045-027	045-026	03/14/2016	292.00	BURDETTE	BIRCH	PSLS	201603824701
045-028	045-026	03/14/2016	294.00	GREEN	ADAMS	PSLS	201603824701
045-029	033-017	03/14/2016	350.00	BIRCH	BURDETTE	PSLS	201603824701
045-030	045-029	03/14/2016	304.00	BIRCH	ADAMS	PSLS	201603824701
045-031	033-007	03/14/2016	350.00	HICKORY	BURDETTE	PSLS	201603824701
045-032	045-031	03/14/2016	275.00	BURDETTE	GREEN	PSLS	201603824701
045-033	045-002	03/14/2016	28.00	LOWERLINE	COHN	PSLS	201603824701
045-BP24	045-D1	03/14/2016	7.00	COHN	LOWERLINE	PSLS	201603824701
046-001	045-010	03/14/2016	350.00	BURDETTE	SPRUCE	PSLS	201603824701
046-002	045-009	03/16/2016	345.00	ADAMS	SPRUCE	PSLS	201603824701
046-002	046-001	03/16/2016	350.00	SPRUCE	ADAMS	PSLS	201603824701
046-003	046-002	03/16/2016	335.00	ADAMS	PANOLA	PSLS	201603824701
046-004	046-003	03/16/2016	315.00	PANOLA	LOWERLINE	PSLS	201603824701
046-005	046-002	03/16/2016	403.00	SPRUCE	LOWERLINE	PSLS	201603824701
046-006	046-005	03/16/2016	313.00	LOWERLINE	PANOLA	PSLS	201603824701
046-007	046-001	03/16/2016	365.00	BURDETTE	PANOLA	PSLS	201603824701
046-008	046-007	03/16/2016	350.00	PANOLA	ADAMS	PSLS	201603824701
046-009	046-008	03/16/2016	348.00	PANOLA	LOWERLINE	PSLS	201603824701
046-010	046-009	03/17/2016	273.00	LOWERLINE	SYCAMORE	PSLS	201603824701
046-011	046-007	03/17/2016	345.00	BURDETTE	SYCAMORE	PSLS	201603824701
046-012	046-008	03/17/2016	345.00	ADAMS	SYCAMORE	PSLS	201603824701
046-012	046-011	03/17/2016	348.00	SYCAMORE	ADAMS	PSLS	201603824701
046-013	046-012	03/17/2016	294.00	SYCAMORE	LOWERLINE	PSLS	201603824701
046-014	046-013	03/17/2016	291.00	LOWERLINE	NERON PL	PSLS	201603824701
046-015	046-011	03/17/2016	350.00	BURDETTE	NERON PL	PSLS	201603824701
046-016	046-012	03/17/2016	350.00	ADAMS	NERON PL	PSLS	201603824701
046-016	046-015	03/17/2016	350.00	NERON PL	ADAMS	PSLS	201603824701

046-017	046-016	03/18/2016	244.00	NERON PL	LOWERLINE	PSLS	201603824701
046-018	046-017	03/18/2016	277.00	LOWERLINE	S CLAIBORNE AV	PSLS	201603824701
046-019	046-015	03/18/2016	350.00	BURDETTE	S CLAIBORNE AV	PSLS	201603824701
046-019	046-035	03/23/2016	140.00	BURDETTE	S CLAIBORNE AV	PSLS	201603824701
046-020	046-019	03/18/2016	282.00	S CLAIBORNE AV	ADAMS	PSLS	201603824701
046-021	046-016	03/18/2016	299.00	ADAMS	S CLAIBORNE AV	PSLS	201603824701
046-022	045-003	03/18/2016	340.00	LOWERLINE	SPRUCE	PSLS	201603824701
046-023	046-022	03/18/2016	340.00	LOWERLINE	PANOLA	PSLS	201603824701
046-024	046-023	03/18/2016	375.00	LOWERLINE	SYCAMORE	PSLS	201603824701
046-025	046-024	03/18/2016	353.00	LOWERLINE	NERON PL	PSLS	201603824701
046-026	046-025	03/18/2016	341.00	LOWERLINE	S CLAIBORNE AV	PSLS	201603824701
046-026	046-027	03/23/2016	160.00	LOWERLINE	S CLAIBORNE AV	PSLS	201603824701
046-046	046-019	03/21/2016	283.00	S CLAIBORNE AV	FERN	PSLS	201603824701
048-001	135-011	03/23/2016	205.00	ERATO	S GENOIS	PSLS	201603824701
048-002	048-001	03/21/2016	320.00	ERATO	S TELEMACHUS	PSLS	201603824701
048-003	048-002	03/21/2016	18.00	ERATO	S TELEMACHUS	PSLS	201603824701
048-004	048-003	03/21/2016	315.00	S TELEMACHUS	THALIA	PSLS	201603824701
048-005	048-077	03/21/2016	51.00	OLIVE	BLOOMINGDALE CT	PSLS	201603824701
048-006	048-009	03/21/2016	36.00	ERATO	AUDUBON	PSLS	201603824701
048-007	048-006	03/21/2016	390.00	AUDUBON CT	FORSHEY	PSLS	201603824701
048-008	048-007	03/21/2016	110.00	AUDUBON CT	EARHART BL	PSLS	201603824701
048-009	048-002	03/21/2016	327.00	ERATO	AUDUBON	PSLS	201603824701
048-010	048-009	03/21/2016	116.00	ERATO	AUDUBON	PSLS	201603824701
048-011	048-010	03/21/2016	8.00	AUDUBON	OLIVE	PSLS	201603824701
048-012	048-011	03/22/2016	233.00	OLIVE	BROADWAY	PSLS	201603824701
048-013	048-011	03/22/2016	105.00	OLIVE	AUDUBON	PSLS	201603824701
048-014	048-011	03/22/2016	290.00	AUDUBON	FORSHEY	PSLS	201603824701
048-015	048-010	03/22/2016	291.00	OLIVE	BROADWAY	PSLS	201603824701
048-016	048-015	03/22/2016	291.00	OLIVE	PINE	PSLS	201603824701
048-017	048-016	03/22/2016	8.00	PINE	OLIVE	PSLS	201603824701
048-018	048-017	03/22/2016	251.00	OLIVE	LOWERLINE	PSLS	201603824701
048-019	048-016	03/22/2016	305.00	OLIVE	LOWERLINE	PSLS	201603824701
048-020	048-019	03/22/2016	304.00	LOWERLINE	FORSHEY	PSLS	201603824701
048-083	048-076	03/31/2016	238.00	FORSHEY	LOWERLINE	PSLS	201603906501
048-084	048-085	04/04/2016	30.00	THALIA	S TELEMACHUS	PSLS	201603906501
048-085	048-047	04/04/2016	206.00	THALIA	S TELEMACHUS	PSLS	201603906501
049-015	048-025	03/23/2016	175.00	PINE	HIGH CT	PSLS	201603906501
049-016	049-015	03/23/2016	90.00	HIGH CT	PINE	PSLS	201603906501
049-018	049-015	03/23/2016	180.00	PINE	STROELITZ	PSLS	201603906501
049-019	049-018	03/23/2016	293.00	STROELITZ	BROADWAY	PSLS	201603906501
049-020	049-019	03/23/2016	110.00	BROADWAY	WASHINGTON AV	PSLS	201603906501
049-021	049-020	03/23/2016	80.00	WASHINGTON AV	BROADWAY	PSLS	201603906501
049-022	049-021	03/23/2016	26.00	WASHINGTON AV	BROADWAY	PSLS	201603906501
049-023	049-022	03/23/2016	284.00	WASHINGTON AV	S TELEMACHUS	PSLS	201603906501
049-024	049-023	03/24/2016	330.00	WASHINGTON AV	S GENOIS	PSLS	201603906501
049-025	048-024	03/24/2016	365.00	LOWERLINE	STROELITZ	PSLS	201603906501
049-026	049-025	03/24/2016	290.00	STROELITZ	PINE	PSLS	201603906501

049-038	048-045	03/24/2016	325.00	S GENOIS	WASHINGTON AV	PSLS	201603906501
051-019	051-010	03/24/2016	300.00	COLISEUM	BROADWAY	PSLS	201603906501
051-020	051-019	03/24/2016	342.00	BROADWAY	CHESTNUT	PSLS	201603906501
051-021	051-020	03/24/2016	35.00	CHESTNUT	BROADWAY	PSLS	201603906501
051-022	051-021	04/04/2016	110.00	BROADWAY	CAMP	PSLS	201603906501
051-024	051-019	03/24/2016	295.00	COLISEUM	PINE	PSLS	201603906501
051-028	051-027	03/24/2016	275.00	PINE	COLISEUM	PSLS	201603906501
051-030	052-014	03/28/2016	329.00	BROADWAY	PERRIER	PSLS	201603906501
051-031	052-016	03/31/2016	309.00	PINE	PERRIER	PSLS	201603906501
052-014	052-013	03/28/2016	305.00	PRYTANIA	BROADWAY	PSLS	201603906501
052-015	052-014	03/28/2016	55.00	PRYTANIA	BROADWAY	PSLS	201603906501
052-016	052-015	03/28/2016	250.00	PRYTANIA	PINE	PSLS	201603906501
052-019	052-017	03/28/2016	300.00	PITT	BROADWAY	PSLS	201603906501
052-019	052-023	03/28/2016	340.00	BROADWAY	PITT	PSLS	201603906501
052-020	052-019	03/28/2016	328.00	BROADWAY	PRYTANIA	PSLS	201603906501
052-021	052-019	03/28/2016	304.00	PITT	PINE	PSLS	201603906501
052-022	052-021	03/28/2016	280.00	PINE	PRYTANIA	PSLS	201603906501
052-023	052-026	03/29/2016	350.00	BROADWAY	GARFIELD	PSLS	201603906501
052-024	052-023	03/29/2016	305.00	GARFIELD	PINE	PSLS	201603906501
052-025	052-024	03/29/2016	290.00	PINE	PITT	PSLS	201603906501
052-026	052-004	03/29/2016	300.00	HURST	BROADWAY	PSLS	201603906501
052-027	052-026	04/04/2016	280.00	BROADWAY	BENJAMIN	PSLS	201603906501
052-028	052-026	03/29/2016	304.00	HURST	PINE	PSLS	201603906501
052-029	052-028	03/29/2016	294.00	PINE	GARFIELD	PSLS	201603906501
052-031	052-030	03/29/2016	15.00	PINE	BENJAMIN	PSLS	201603906501
052-032	052-031	03/29/2016	251.00	PINE	HURST	PSLS	201603906501
052-033	052-030	03/29/2016	233.00	BENJAMIN	BROADWAY	PSLS	201603906501
052-034	052-031	03/30/2016	235.00	BENJAMIN	BROADWAY	PSLS	201603906501
053-001	054-022	03/30/2016	275.00	BROADWAY	HAMPSON	PSLS	201603906501
053-002	053-001	04/04/2016	250.00	HAMPSON	PINE	PSLS	201603906501
053-005	053-001	03/30/2016	400.00	BROADWAY	ST CHARLES AV	PSLS	201603906501
053-006	053-005	03/30/2016	305.00	ST CHARLES AV	PINE	PSLS	201603906501
053-008	053-007	03/30/2016	621.00	PINE	DOMINICAN	PSLS	201603906501
053-009	053-008	03/30/2016	140.00	DOMINICAN	BROADWAY	PSLS	201603906501
053-016	053-015	03/20/2016	45.00	DOMINICAN	BROADWAY	PSLS	201603906501
053-017	053-016	03/30/2016	184.00	BROADWAY	BENJAMIN	PSLS	201603906501
053-024	054-017	03/31/2016	333.00	PINE	HAMPSON	PSLS	201603906501
053-025	053-024	03/31/2016	266.00	PINE	ST CHARLES AV	PSLS	201603906501
054-001	055-022	03/31/2016	343.00	BROADWAY	ZIMPEL	PSLS	201603906501
054-002	054-001	03/31/2016	310.00	ZIMPEL	PINE	PSLS	201603906501
054-003	054-002	03/31/2016	355.00	PINE	FRERET	PSLS	201603906501
054-004	054-003	04/11/2016	280.00	PINE	BURTHE	PSLS	201603998201
054-005	054-001	04/11/2016	355.00	BROADWAY	FRERET	PSLS	201603998201
054-006	054-005	04/11/2016	244.00	FRERET	PINE	PSLS	201603998201
054-013	054-005	04/11/2016	353.00	BROADWAY	BURTHE	PSLS	201603998201
054-016	054-013	04/11/2016	300.00	BURTHE	PINE	PSLS	201603998201
054-017	054-027	04/22/2016	324.00	PINE	MAPLE	PSLS	201603998201

054-018	054-017	04/11/2016	235.00	MAPLE	BROADWAY	PSLS	201603998201	
054-019	054-013	04/22/2016	335.00	BROADWAY	MAPLE	PSLS	201603998201	
054-022	054-019	04/11/2016	50.00	BROADWAY	MAPLE	PSLS	201603998201	
054-023	055-023	04/11/2016	255.00	PINE	ZIMPEL	PSLS	201603998201	
054-026	054-024	11/11/2016	236.00	7014	ZIMPEL	AUDUBON	UNCHOKED	201605695001
054-027	054-016	04/22/2016	14.00	PINE	BURTHE	PSLS	201603998201	
055-019	055-017	04/11/2016	300.00	PLUM	BROADWAY	PSLS	201603998201	
055-020	055-019	04/11/2016	345.00	BROADWAY	OAK	PSLS	201603998201	
055-021	055-020	04/11/2016	230.00	OAK	PINE	PSLS	201603998201	
055-022	055-020	04/12/2016	25.00	BROADWAY	OAK	PSLS	201603998201	
055-023	055-022	04/12/2016	300.00	OAK	PINE	PSLS	201603998201	
055-024	055-019	04/12/2016	300.00	PLUM	PINE	PSLS	201603998201	
055-024	055-029	04/12/2016	343.00	PINE	PLUM	PSLS	201603998201	
055-025	055-024	04/14/2016	343.00	PINE	OAK	PSLS	201603998201	
055-026	055-025	04/14/2016	218.00	OAK	LOWERLINE	PSLS	201603998201	
055-027	055-019	04/14/2016	355.00	BROADWAY	WILLOW	PSLS	201603998201	
055-028	055-027	04/14/2016	300.00	WILLOW	PINE	PSLS	201603998201	
055-029	055-028	04/14/2016	15.00	PINE	WILLOW	PSLS	201603998201	
055-035	055-027	04/14/2016	355.00	BROADWAY	JEANNETTE	PSLS	201603998201	
055-037	055-035	04/14/2016	300.00	JEANNETTE	PINE	PSLS	201603998201	
056-001	055-035	04/14/2016	310.00	BROADWAY	BIRCH	PSLS	201603998201	
056-007	056-001	04/14/2016	355.00	BROADWAY	GREEN	PSLS	201603998201	
056-008	056-007	04/15/2016	355.00	BROADWAY	HICKORY	PSLS	201603998201	
056-009	056-010	04/15/2016	360.00	PINE	GREEN	PSLS	201603998201	
056-010	055-037	04/15/2016	360.00	PINE	BIRCH	PSLS	201603998201	
056-010	056-001	04/22/2016	300.00	BIRCH	PINE	PSLS	201603998201	
056-011	056-009	04/15/2016	354.00	PINE	HICKORY	PSLS	201603998201	
056-012	056-011	04/15/2016	230.00	HICKORY	LOWERLINE	PSLS	201603998201	
056-019	056-008	04/15/2016	353.00	BROADWAY	COHN	PSLS	201603998201	
056-023	056-019	04/15/2016	515.00	COHN	LOWERLINE	PSLS	201603998201	
056-024	056-025	04/15/2016	158.00	COHN	PINE	PSLS	201603998201	
056-025	056-026	04/19/2016	40.00	COHN	PINE	PSLS	201603998201	
056-026	056-027	04/19/2016	75.00	COHN	PINE	PSLS	201603998201	
056-027	045-003	04/19/2016	47.00	COHN	PINE	PSLS	201603998201	
056-028	056-026	04/19/2016	155.00	COHN	PINE	PSLS	201603998201	
056-029	056-028	04/19/2016	225.00	COHN	BROADWAY	PSLS	201603998201	
056-030	056-024	04/19/2016	280.00	PINE	HICKORY	PSLS	201603998201	
056-032	056-024	04/19/2016	228.00	COHN	BROADWAY	PSLS	201603998201	
056-033	045-033	04/19/2016	70.00	COHN	PINE	PSLS	201603998201	
057-015	056-028	04/22/2016	334.00	PINE	SPRUCE	PSLS	201603998201	
057-015	057-001	04/19/2016	315.00	SPRUCE	PINE	PSLS	201603998201	
057-016	057-015	04/20/2016	300.00	PINE	PANOLA	PSLS	201603998201	
057-017	057-015	04/20/2016	236.00	SPRUCE	LOWERLINE	PSLS	201603998201	
057-018	057-006	04/22/2016	315.00	PANOLA	PINE	PSLS	201603998201	
057-019	057-018	04/20/2016	234.00	PANOLA	LOWERLINE	PSLS	201603998201	
057-020	057-009	04/20/2016	315.00	SYCAMORE	PINE	PSLS	201603998201	
057-020	057-018	04/20/2016	353.00	PINE	SYCAMORE	PSLS	201603998201	

057-021	057-020	04/20/2016	235.00	SYCAMORE	LOWERLINE	PSLS	201603998201
057-022	057-020	04/20/2016	355.00	PINE	NERON PL	PSLS	201603998201
057-023	057-022	04/20/2016	16.00	NERON PL	PINE	PSLS	201603998201
057-024	057-023	04/20/2016	218.00	NERON PL	LOWERLINE	PSLS	201603998201
057-025	057-023	04/22/2016	131.00	PINE	S CLAIBORNE AV	PSLS	201603998201
067-037	067-039	06/17/2016	309.00	CALHOUN	CONSTANCE	PSLS	201604781901
067-038	067-037	06/09/2016	313.00	CONSTANCE	EXPOSITION BL	PSLS	201604781901
067-039	067-043	06/09/2016	341.00	MAGAZINE	CALHOUN	PSLS	201604781901
067-040	067-039	06/09/2016	340.00	MAGAZINE	EXPOSITION BL	PSLS	201604781901
067-041	067-040	06/10/2016	185.00	EXPOSITION BL	CONSTANCE	PSLS	201604781901
067-042	067-041	06/10/2016	90.00	EXPOSITION BL	CONSTANCE	PSLS	201604781901
067-043	068-027	06/10/2016	348.00	HENRY CLAY AV	MAGAZINE	PSLS	201604781901
067-044	067-021	06/11/2016	387.00	WEBSTER	LAUREL	PSLS	201604781901
067-045	067-044	06/11/2016	400.00	LAUREL	HENRY CLAY AV	PSLS	201604781901
067-046	067-045	06/17/2016	300.00	HENRY CLAY AV	ANNUNCIATION	PSLS	201604781901
067-047	067-044	06/11/2016	365.00	WEBSTER	ANNUNCIATION	PSLS	201604781901
067-048	067-047	06/11/2016	340.00	ANNUNCIATION	HENRY CLAY AV	PSLS	201604781901
067-049	067-047	06/11/2016	260.00	ANNUNCIATION	STATE	PSLS	201604781901
067-050	067-049	06/11/2016	430.00	ANNUNCIATION	STATE	PSLS	201604781901
067-051	067-044	06/12/2016	128.00	LAUREL	STATE	PSLS	201604781901
067-052	067-051	06/12/2016	237.00	LAUREL	STATE	PSLS	201604781901
067-053	067-052	06/12/2016	315.00	LAUREL	STATE	PSLS	201604781901
067-054	067-053	06/18/2016	284.00	LAUREL	ELEONORE	PSLS	201604781901
067-055	067-021	06/12/2016	250.00	PATTON	STATE	PSLS	201604781901
067-056	067-055	06/12/2016	407.00	PATTON	STATE	PSLS	201604781901
067-057	067-056	06/12/2016	289.00	STATE	CONSTANCE	PSLS	201604781901
067-058	067-056	06/12/2016	293.00	STATE	LAUREL	PSLS	201604781901
067-059	067-063	06/12/2016	275.00	MAGAZINE	STATE	PSLS	201604781901
067-060	067-059	06/12/2016	274.00	STATE	CONSTANCE	PSLS	201604781901
067-061	079-045	06/12/2016	218.00	CONSTANCE	STATE	PSLS	201604781901
067-062	067-056	06/12/2016	310.00	PATTON	ELEONORE	PSLS	201604781901
067-063	079-042	06/12/2016	255.00	MAGAZINE	STATE	PSLS	201604781901
067-064	067-053	06/13/2016	320.00	STATE	ANNUNCIATION	PSLS	201604781901
068-001	069-032	06/13/2016	340.00	WEBSTER	PERRIER	PSLS	201604781901
068-002	068-001	06/13/2016	270.00	PERRIER	STATE	PSLS	201604781901
068-003	068-002	06/13/2016	220.00	PERRIER	STATE	PSLS	201604781901
068-004	068-001	06/16/2016	25.00	WEBSTER	PERRIER	PSLS	201604781901
068-005	068-004	06/16/2016	175.00	PERRIER	STATE	PSLS	201604781901
068-006	068-005	06/14/2016	370.00	PERRIER	STATE	PSLS	201604781901
068-007	068-006	06/14/2016	275.00	STATE	COLISEUM	PSLS	201604781901
068-008	068-004	06/14/2016	334.00	PERRIER	HENRY CLAY AV	PSLS	201604781901
068-009	068-008	06/14/2016	320.00	HENRY CLAY AV	COLISEUM	PSLS	201604781901
068-010	068-009	06/17/2016	290.00	HENRY CLAY AV	CHESTNUT	PSLS	201604781901
068-011	068-009	06/14/2016	340.00	COLISEUM	CALHOUN	PSLS	201604781901
068-012	068-011	06/14/2016	320.00	CALHOUN	PERRIER	PSLS	201604781901
068-013	068-011	06/15/2016	340.00	CALHOUN	CAMP	PSLS	201604781901
068-014	068-013	06/15/2016	285.00	CALHOUN	CAMP	PSLS	201604781901

068-015	068-004	06/15/2016	332.00	WEBSTER	COLISEUM	PSLS	201604781901
068-016	068-054	06/15/2016	353.00	COLISEUM	STATE	PSLS	201604781901
068-017	068-016	06/15/2016	280.00	STATE	CHESTNUT	PSLS	201604781901
068-018	068-015	06/15/2016	335.00	WEBSTER	CHESTNUT	PSLS	201604781901
068-019	068-018	06/18/2016	285.00	CHESTNUT	HENRY CLAY AV	PSLS	201604781901
068-020	068-053	06/17/2016	435.00	CHESTNUT	STATE	PSLS	201604781901
068-021	068-018	06/15/2016	345.00	WEBSTER	CAMP	PSLS	201604781901
068-022	068-055	06/16/2016	312.00	CAMP	STATE	PSLS	201604781901
068-023	068-022	06/16/2016	280.00	STATE	MAGAZINE	PSLS	201604781901
068-024	068-021	06/16/2016	353.00	CAMP	HENRY CLAY AV	PSLS	201604781901
068-025	068-024	06/16/2016	290.00	HENRY CLAY AV	CHESTNUT	PSLS	201604781901
068-026	068-024	06/16/2016	265.00	HENRY CLAY AV	MAGAZINE	PSLS	201604781901
068-027	068-024	06/16/2016	35.00	CAMP	HENRY CLAY AV	PSLS	201604781901
068-028	068-027	06/18/2016	343.00	CAMP	CALHOUN	PSLS	201604781901
068-029	068-028	06/16/2016	273.00	CALHOUN	MAGAZINE	PSLS	201604781901
068-032	068-015	06/16/2016	280.00	COLISEUM	HENRY CLAY AV	PSLS	201604781901
068-033	069-035	06/17/2016	335.00	HENRY CLAY AV	PERRIER	PSLS	201604781901
068-034	068-033	06/17/2016	285.00	PERRIER	CALHOUN	PSLS	201604781901
081-019	081-017	08/12/2016	275.00	1309 NASHVILLE AV	PRYTANIA	UNCHOKED	201605160301
081-032	081-031	01/12/2016	305.00	PITT	OCTAVIA	PSLS	201603370001
081-033	081-032	01/12/2016	170.00	OCTAVIA	PRYTANIA	PSLS	201603370001
081-034	081-032	01/12/2016	305.00	PITT	JEFFERSON AV	PSLS	201603370001
081-035	081-034	01/12/2016	170.00	JEFFERSON AV	PRYTANIA	PSLS	201603370001
081-036	081-026	01/12/2016	305.00	ATLANTA	OCTAVIA	PSLS	201603370001
081-037	081-036	01/13/2016	235.00	OCTAVIA	PITT	PSLS	201603370001
081-038	081-036	01/13/2016	300.00	ATLANTA	JEFFERSON AV	PSLS	201603370001
081-039	081-038	01/13/2016	215.00	JEFFERSON AV	PITT	PSLS	201603370001
081-040	081-038	01/13/2016	250.00	JEFFERSON AV	GARFIELD	PSLS	201603370001
081-041	081-040	01/14/2016	325.00	JEFFERSON AV	ST CHARLES AV	PSLS	201603370001
081-042	081-036	01/14/2016	205.00	OCTAVIA	GARFIELD	PSLS	201603370001
081-043	081-042	01/14/2016	265.00	GARFIELD	JEFFERSON AV	PSLS	201603370001
081-044	088-017	01/14/2016	210.00	ATLANTA	JEFFERSON AV	PSLS	201603370001
081-045	081-044	01/15/2016	215.00	JEFFERSON AV	PITT	PSLS	201603370001
081-046	081-044	01/15/2016	230.00	JEFFERSON AV	GARFIELD	PSLS	201603370001
081-047	081-046	01/29/2016	315.00	JEFFERSON AV	ST CHARLES AV	PSLS	201603370001
081-048	082-012	01/15/2016	265.00	OCTAVIA	ST CHARLES AV	PSLS	201603370001
081-049	082-009	01/15/2016	350.00	JEFFERSON AV	ST CHARLES AV	PSLS	201603370001
081-050	082-040	01/20/2016	255.00	JEFFERSON AV	ST CHARLES AV	PSLS	201603370001
081-051	069-021	01/20/2016	325.00	GARFIELD	ELEONORE	PSLS	201603370001
081-052	081-051	01/20/2016	10.00	GARFIELD	ELEONORE	PSLS	201603370001
081-053	081-051	01/20/2016	270.00	ELEONORE	PITT	PSLS	201603370001
081-054	081-051	01/20/2016	360.00	ELEONORE	HURST	PSLS	201603370001
081-055	081-054	01/20/2016	235.00	HURST	NASHVILLE AV	PSLS	201603370001
081-056	081-052	01/29/2016	285.00	GARFIELD	NASHVILLE AV	PSLS	201603370001
081-057	081-056	01/20/2016	30.00	NASHVILLE AV	GARFIELD	PSLS	201603370001
081-058	081-057	01/25/2016	265.00	NASHVILLE AV	PITT	PSLS	201603370001
081-059	081-056	01/25/2016	355.00	NASHVILLE AV	HURST	PSLS	201603370001

081-060	081-059	01/25/2016	272.00	NASHVILLE AV	ST CHARLES AV	PSLS	201603370001
081-062	069-027	01/29/2016	94.00	PITT	ELEONORE	PSLS	201603370001
081-063	081-062	01/25/2016	275.00	ELEONORE	PRYTANIA	PSLS	201603370001
081-064	081-062	01/25/2016	286.00	PITT	NASHVILLE AV	PSLS	201603370001
081-065	081-064	01/29/2016	287.00	NASHVILLE AV	PRYTANIA	PSLS	201603370001
081-066	069-030	01/25/2016	271.00	PRYTANIA	ELEONORE	PSLS	201603370001
081-067	081-066	01/25/2016	115.00	PRYTANIA	ELEONORE	PSLS	201603370001
081-068	081-067	01/25/2016	290.00	PRYTANIA	NASHVILLE AV	PSLS	201603370001
081-069	081-042	01/26/2016	273.00	OCTAVIA	HURST	PSLS	201603370001
081-070	081-069	01/26/2016	230.00	OCTAVIA	ST CHARLES AV	PSLS	201603370001
081-071	088-018	01/26/2016	218.00	PITT	JEFFERSON AV	PSLS	201603370001
081-072	081-071	01/26/2016	170.00	JEFFERSON AV	PRYTANIA	PSLS	201603370001
081-073	081-017	01/28/2016	10.00	PITT	NASHVILLE AV	PSLS	201603370001
081-074	081-013	01/28/2016	270.00	NASHVILLE AV	HURST	PSLS	201603370001
081-075	082-046	01/29/2016	245.00	JOSEPH	ST CHARLES AV	PSLS	201603370001
082-001	083-024	01/28/2016	355.00	JEFFERSON AV	LOYOLA AV	PSLS	201603370001
082-002	082-001	01/26/2016	350.00	LOYOLA AV	OCTAVIA	PSLS	201603370001
082-002	083-025	01/26/2016	360.00	OCTAVIA	LOYOLA AV	PSLS	201603370001
082-003	082-002	01/26/2016	270.00	LOYOLA AV	JOSEPH	PSLS	201603370001
082-004	082-002	01/27/2016	300.00	OCTAVIA	S SARATOGA	PSLS	201603370001
082-005	082-001	01/27/2016	355.00	JEFFERSON AV	S SARATOGA	PSLS	201603370001
082-006	082-005	01/27/2016	45.00	S SARATOGA	JEFFERSON AV	PSLS	201603370001
082-007	082-006	01/27/2016	360.00	JEFFERSON AV	DANNEEL	PSLS	201603370001
082-008	082-007	01/27/2016	250.00	DANNEEL	OCTAVIA	PSLS	201603370001
082-009	082-007	01/27/2016	250.00	JEFFERSON AV	ST CHARLES AV	PSLS	201603370001
082-010	082-006	01/27/2016	300.00	S SARATOGA	OCTAVIA	PSLS	201603370001
082-011	082-010	01/27/2016	360.00	OCTAVIA	DANNEEL	PSLS	201603370001
082-012	082-011	01/28/2016	250.00	OCTAVIA	ST CHARLES AV	PSLS	201603370001
082-013	082-010	01/28/2016	320.00	S SARATOGA	JOSEPH	PSLS	201603370001
082-014	082-013	01/28/2016	345.00	JOSEPH	LOYOLA AV	PSLS	201603370001
082-015	082-014	01/28/2016	440.00	LOYOLA AV	NASHVILLE AV	PSLS	201603370001
082-016	082-013	01/28/2016	320.00	JOSEPH	DANNEEL	PSLS	201603370001
082-017	082-016	02/02/2016	50.00	JOSEPH	DANNEEL	PSLS	201603482301
082-018	082-016	02/05/2016	260.00	DANNEEL	ARABELLA	PSLS	201603482301
082-019	082-018	02/02/2016	440.00	ARABELLA	LOYOLA AV	PSLS	201603482301
082-020	082-018	02/02/2016	450.00	ARABELLA	ST CHARLES AV	PSLS	201603482301
082-021	082-020	02/03/2016	167.00	ST CHARLES AV	NASHVILLE AV	PSLS	201603482301
082-022	082-020	02/03/2016	20.00	ARABELLA	ST CHARLES AV	PSLS	201603482301
082-023	082-018	02/03/2016	275.00	DANNEEL	NASHVILLE AV	PSLS	201603482301
082-024	082-023	02/03/2016	6.00	NASHVILLE AV	DANNEEL	PSLS	201603482301
082-025	082-024	02/04/2016	290.00	NASHVILLE AV	ST CHARLES AV	PSLS	201603482301
082-026	082-023	02/05/2016	445.00	NASHVILLE AV	LOYOLA AV	PSLS	201603482301
082-027	070-001	02/05/2016	305.00	LOYOLA AV	EVERETT PL	PSLS	201603482301
082-028	082-027	02/04/2016	280.00	EVERETT PL	ROSA PARK	PSLS	201603482301
082-029	082-027	02/03/2016	215.00	LOYOLA AV	NASHVILLE AV	PSLS	201603482301
082-030	082-029	02/04/2016	330.00	NASHVILLE AV	DANNEEL	PSLS	201603482301
082-031	082-030	02/04/2016	185.00	ROSA PARK	EVERETT PL	PSLS	201603482301

082-032	082-031	02/04/2016	120.00	ROSA PARK	ST CHARLES AV	PSLS	201603482301
082-033	082-032	02/04/2016	380.00	ROSA PARK	ST CHARLES AV	PSLS	201603482301
082-034	082-030	02/04/2016	323.00	NASHVILLE AV	DANNEEL	PSLS	201603482301
082-035	082-034	02/04/2016	23.00	NASHVILLE AV	DANNEEL	PSLS	201603482301
082-036	082-035	02/05/2016	400.00	NASHVILLE AV	ST CHARLES AV	PSLS	201603482301
082-037	082-017	02/05/2016	260.00	DANNEEL	OCTAVIA	PSLS	201603482301
082-038	089-002	02/05/2016	410.00	DANNEEL	JEFFERSON AV	PSLS	201603482301
082-039	082-038	02/05/2016	296.00	JEFFERSON AV	ST CHARLES AV	PSLS	201603482301
082-040	089-003	02/05/2016	440.00	DRYADES	JEFFERSON AV	PSLS	201603482301
082-041	083-033	02/05/2016	285.00	RICHMOND PL	LOYOLA AV	PSLS	201603482301
082-042	081-054	02/05/2016	390.00	ELEONORE	ST CHARLES AV	PSLS	201603482301
082-043	081-001	02/05/2016	305.00	ST CHARLES AV	ARABELLA	PSLS	201603482301
082-044	083-027	02/05/2016	325.00	JOSEPH	LOYOLA AV	PSLS	201603482301
082-045	082-044	02/08/2016	440.00	LOYOLA AV	NASHVILLE AV	PSLS	201603482301
082-046	082-017	02/05/2016	240.00	JOSEPH	ST CHARLES AV	PSLS	201603482301
083-001	084-002	02/08/2016	333.00	JEFFERSON AV	S ROBERTSON	PSLS	201603482301
083-002	083-001	02/08/2016	340.00	S ROBERTSON	OCTAVIA	PSLS	201603482301
083-003	083-002	02/08/2016	285.00	OCTAVIA	MAGNOLIA	PSLS	201603482301
083-004	083-002	02/08/2016	305.00	S ROBERTSON	JOSEPH	PSLS	201603482301
083-005	083-004	02/08/2016	280.00	JOSEPH	MAGNOLIA	PSLS	201603482301
083-006	083-004	02/01/2016	77.00	JOSEPH	S ROBERTSON	PSLS	201603482301
083-007	083-006	02/01/2016	245.00	JOSEPH	FRERET	PSLS	201603482301
083-008	083-006	02/01/2016	220.00	S ROBERTSON	WIRTH PL	PSLS	201603482301
083-009	083-008	02/01/2016	245.00	WIRTH PL	FRERET	PSLS	201603482301
083-010	083-001	02/01/2016	40.00	JEFFERSON AV	S ROBERTSON	PSLS	201603482301
083-011	083-010	02/01/2016	340.00	S ROBERTSON	OCTAVIA	PSLS	201603482301
083-012	083-011	02/01/2016	250.00	S ROBERTSON	JOSEPH	PSLS	201603482301
083-013	083-011	02/01/2016	323.00	OCTAVIA	FRERET	PSLS	201603482301
083-014	083-013	02/03/2016	265.00	FRERET	JOSEPH	PSLS	201603482301
083-015	083-010	02/03/2016	355.00	JEFFERSON AV	FRERET	PSLS	201603482301
083-016	083-015	02/03/2016	40.00	FRERET	JEFFERSON AV	PSLS	201603482301
083-017	083-015	02/03/2016	285.00	FRERET	OCTAVIA	PSLS	201603482301
083-018	083-015	02/03/2016	340.00	JEFFERSON AV	LASALLE	PSLS	201603482301
083-019	083-018	02/03/2016	340.00	LA SALLE PL	OCTAVIA	PSLS	201603482301
083-020	083-019	02/03/2016	280.00	OCTAVIA	FRERET	PSLS	201603482301
083-021	083-019	02/04/2016	319.00	LA SALLE PL	JOSEPH	PSLS	201603482301
083-022	083-021	02/05/2016	290.00	JOSEPH	FRERET	PSLS	201603482301
083-023	083-021	02/04/2016	300.00	JOSEPH	S LIBERTY	PSLS	201603482301
083-024	083-018	02/04/2016	356.00	JEFFERSON AV	S LIBERTY	PSLS	201603482301
083-025	083-024	02/04/2016	348.00	S LIBERTY	OCTAVIA	PSLS	201603482301
083-026	083-025	02/04/2016	300.00	OCTAVIA	LASALLE	PSLS	201603482301
083-027	083-025	02/05/2016	315.00	S LIBERTY	JOSEPH	PSLS	201603482301
083-028	083-027	02/05/2016	145.00	S LIBERTY	NASHVILLE AV	PSLS	201603482301
083-029	083-028	02/05/2016	250.00	S LIBERTY	NASHVILLE AV	PSLS	201603482301
083-030	071-002	02/05/2016	204.00	FRERET	RICHMOND PL	PSLS	201603482301
083-031	083-030	02/18/2016	134.00	FRERET	RICHMOND PL	PSLS	201603595501
083-032	083-031	02/18/2016	333.00	RICHMOND PL	LOYOLA AV	PSLS	201603595501

083-033	083-032	02/18/2016	345.00	RICHMOND PL	LOYOLA AV	PSLS	201603595501
083-034	083-031	02/18/2016	153.00	FRERET	NASHVILLE AV	PSLS	201603595501
083-035	083-034	02/19/2016	286.00	NASHVILLE AV	S ROBERTSON	PSLS	201603595501
083-036	084-021	02/19/2016	306.00	NASHVILLE AV	S ROBERTSON	PSLS	201603595501
083-037	083-036	02/19/2016	252.00	S ROBERTSON	STATE	PSLS	201603595501
083-038	084-014	02/25/2016	306.00	WIRTH PL	S ROBERTSON	PSLS	201603595501
083-039	071-001	02/19/2016	390.00	S ROBERTSON	NASHVILLE AV	PSLS	201603595501
084-001	090-008	02/25/2016	215.00	CLARA	JEFFERSON AV	PSLS	201603595501
084-004	084-001	02/22/2016	335.00	CLARA	OCTAVIA	PSLS	201603595501
084-005	084-004	02/22/2016	280.00	OCTAVIA	MAGNOLIA	PSLS	201603595501
084-006	084-005	02/22/2016	20.00	OCTAVIA	MAGNOLIA	PSLS	201603595501
084-007	084-006	02/22/2016	270.00	MAGNOLIA	JOSEPH	PSLS	201603595501
084-008	084-004	02/23/2016	320.00	CLARA	JOSEPH	PSLS	201603595501
084-009	084-008	02/23/2016	280.00	JOSEPH	MAGNOLIA	PSLS	201603595501
084-011	084-010	02/24/2016	60.00	JOSEPH	MAGNOLIA	PSLS	201603595501
084-012	084-011	02/24/2016	60.00	MAGNOLIA	JOSEPH	PSLS	201603595501
084-013	084-012	02/24/2016	290.00	JOSEPH	CLARA	PSLS	201603595501
084-014	084-012	02/25/2016	150.00	MAGNOLIA	WIRTH PL	PSLS	201603595501
084-015	084-014	02/25/2016	90.00	MAGNOLIA	NASHVILLE AV	PSLS	201603595501
084-016	084-008	02/25/2016	315.00	CLARA	NASHVILLE AV	PSLS	201603595501
084-017	084-016	02/25/2016	290.00	NASHVILLE AV	MAGNOLIA	PSLS	201603595501
084-018	084-BP16	02/25/2016	10.00	CLARA	NASHVILLE AV	PSLS	201603595501
084-019	084-018	02/25/2016	280.00	NASHVILLE AV	WILLOW	PSLS	201603595501
084-020	084-018	02/26/2016	360.00	NASHVILLE AV	MAGNOLIA	PSLS	201603595501
084-022	084-020	02/26/2016	278.00	MAGNOLIA	STATE	PSLS	201603595501
084-023	084-004	02/26/2016	10.00	OCTAVIA	CLARA	PSLS	201603595501
084-024	084-023	02/26/2016	325.00	OCTAVIA	WILLOW	PSLS	201603595501
084-025	084-024	02/19/2016	305.00	WILLOW	JEFFERSON AV	PSLS	201603595501
084-026	084-025	02/19/2016	300.00	JEFFERSON AV	CUCULLU	PSLS	201603595501
084-027	084-025	02/25/2016	290.00	JEFFERSON AV	CLARA	PSLS	201603595501
084-028	084-025	02/19/2016	65.00	WILLOW	JEFFERSON AV	PSLS	201603595501
084-029	084-028	02/19/2016	290.00	JEFFERSON AV	CLARA	PSLS	201603595501
084-030	084-028	02/19/2016	300.00	JEFFERSON AV	CUCULLU	PSLS	201603595501
084-031	084-024	02/19/2016	310.00	WILLOW	JOSEPH	PSLS	201603595501
084-032	084-031	02/22/2016	291.00	JOSEPH	CLARA	PSLS	201603595501
084-033	084-031	02/22/2016	17.00	WILLOW	JOSEPH	PSLS	201603595501
084-034	084-033	02/22/2016	274.00	WILLOW	NASHVILLE AV	PSLS	201603595501
084-035	084-034	02/24/2016	286.00	NASHVILLE AV	CLARA	PSLS	201603595501
084-036	084-034	02/25/2016	292.00	NASHVILLE AV	CUCULLU	PSLS	201603595501
084-037	084-031	02/22/2016	334.00	JOSEPH	CUCULLU	PSLS	201603595501
084-038	084-037	02/22/2016	250.00	CUCULLU	OCTAVIA	PSLS	201603595501
084-039	084-037	02/23/2016	224.00	CUCULLU	NASHVILLE AV	PSLS	201603595501
084-040	084-024	02/23/2016	325.00	OCTAVIA	CUCULLU	PSLS	201603595501
084-041	084-040	02/23/2016	35.00	OCTAVIA	CUCULLU	PSLS	201603595501
084-042	084-041	02/23/2016	16.00	CUCULLU	OCTAVIA	PSLS	201603595501
084-043	084-042	02/23/2016	138.00	CUCULLU	JEFFERSON AV	PSLS	201603595501
084-044	073-005	02/25/2016	282.00	JEFFERSON AV	CUCULLU	PSLS	201603595501

084-045	073-002	02/23/2016	282.00	JEFFERSON AV	CUCULLU	PSLS	201603595501
084-046	073-012	02/24/2016	294.00	JOSEPH	CUCULLU	PSLS	201603595501
084-047	073-016	02/24/2016	280.00	NASHVILLE AV	CUCULLU	PSLS	201603595501
084-048	072-005	02/24/2016	425.00	WILLOW	NASHVILLE AV	PSLS	201603595501
084-049	084-002	02/24/2016	42.00	MAGNOLIA	JEFFERSON AV	PSLS	201603595501
084-050	084-041	02/24/2016	30.00	CUCULLU	OCTAVIA	PSLS	201603595501
084-051	084-040	02/24/2016	30.00	CUCULLU	OCTAVIA	PSLS	201603595501
084-BP16	084-016	02/24/2016	50.00	CLARA	NASHVILLE AV	PSLS	201603595501
085-001	086-035	03/08/2016	390.00	BELLECASTLE	TCHOUPITOULAS	PSLS	201603824801
085-002	085-001	03/08/2016	360.00	TCHOUPITOULAS	VALMONT	PSLS	201603824801
085-003	085-001	03/18/2016	352.00	TCHOUPITOULAS	DUFOSSAT	PSLS	201603824801
085-003	086-036	03/08/2016	373.00	DUFOSSAT	TCHOUPITOULAS	PSLS	201603824801
085-004	085-003	03/08/2016	240.00	DUFOSSAT	LEAKE AV	PSLS	201603824801
085-005	085-001	03/09/2016	250.00	BELLECASTLE	LEAKE AV	PSLS	201603824801
085-006	085-005	03/09/2016	321.00	LEAKE AV	VALMONT	PSLS	201603824801
085-007	085-005	03/09/2016	103.00	BELLECASTLE	LEAKE AV	PSLS	201603824801
085-008	085-007	03/09/2016	15.00	BELLECASTLE	LEAKE AV	PSLS	201603824801
085-009	085-005	03/09/2016	294.00	LEAKE AV	DUFOSSAT	PSLS	201603824801
085-010	085-015	03/09/2016	45.00	LEONTINE	TCHOUPITOULAS	PSLS	201603824801
085-011	085-010	03/09/2016	265.00	TCHOUPITOULAS	JEFFERSON AV	PSLS	201603824801
085-012	085-010	03/10/2016	265.00	TCHOUPITOULAS	VALMONT	PSLS	201603824801
085-013	085-010	03/10/2016	15.00	LEONTINE	TCHOUPITOULAS	PSLS	201603824801
085-014	085-002	03/10/2016	15.00	VALMONT	TCHOUPITOULAS	PSLS	201603824801
085-015	086-030	03/10/2016	340.00	LEONTINE	TCHOUPITOULAS	PSLS	201603824801
085A-001	092-054	03/11/2016	325.00	UPPERLINE	TCHOUPITOULAS	PSLS	201603824801
085A-002	085A-001	03/11/2016	198.00	UPPERLINE	LEAKE AV	PSLS	201603824801
085A-003	085A-002	03/11/2016	298.00	LEAKE AV	ROBERT	PSLS	201603824801
085A-004	085A-002	03/11/2016	274.00	UPPERLINE	LEAKE AV	PSLS	201603824801
085A-005	085A-006	03/11/2016	200.00	LYONS	S FRONT	PSLS	201603824801
085A-006	085A-001	03/18/2016	427.00	TCHOUPITOULAS	LYONS	PSLS	201603824801
085A-006	092-049	03/11/2016	314.00	LYONS	TCHOUPITOULAS	PSLS	201603824801
085A-007	085A-006	03/12/2016	12.00	TCHOUPITOULAS	LYONS	PSLS	201603824801
085A-008	085A-001	03/18/2016	355.00	TCHOUPITOULAS	ROBERT	PSLS	201603824801
085A-008	086-041	03/12/2016	336.00	ROBERT	TCHOUPITOULAS	PSLS	201603824801
085A-009	085A-008	03/12/2016	210.00	ROBERT	LEAKE AV	PSLS	201603824801
085A-010	085A-008	03/18/2016	242.00	TCHOUPITOULAS	SONIAT	PSLS	201603824801
085A-011	085-003	03/19/2016	303.00	TCHOUPITOULAS	SONIAT	PSLS	201603824801
085A-012	085A-011	03/19/2016	175.00	SONIAT	LEAKE AV	PSLS	201603824801
085A-013	085-004	03/17/2016	246.00	LEAKE AV	SONIAT	PSLS	201603824801
085A-014	085A-005	03/13/2016	390.00	LEAKE AV	UPPERLINE	PSLS	201603824801
086-001	087-032	03/13/2016	362.00	BELLECASTLE	MAGAZINE	PSLS	201603824801
086-002	086-001	03/13/2016	206.00	MAGAZINE	VALMONT	PSLS	201603824801
086-003	086-002	03/14/2016	290.00	VALMONT	CONSTANCE	PSLS	201603824801
086-004	086-001	03/18/2016	350.00	MAGAZINE	DUFOSSAT	PSLS	201603824801
086-005	086-004	03/14/2016	290.00	DUFOSSAT	CONSTANCE	PSLS	201603824801
086-006	086-004	03/08/2016	243.00	MAGAZINE	SONIAT	PSLS	201603824801
086-007	086-001	03/08/2016	345.00	BELLECASTLE	CONSTANCE	PSLS	201603824801

086-009	086-008	03/08/2016	272.00	CONSTANCE	LEONTINE	PSLS	201603824801
086-010	086-007	03/09/2016	353.00	CONSTANCE	DUFOSSAT	PSLS	201603824801
086-011	086-010	03/09/2016	243.00	CONSTANCE	SONIAT	PSLS	201603824801
086-012	086-007	03/09/2016	40.00	BELLECASTLE	CONSTANCE	PSLS	201603824801
086-013	086-012	03/09/2016	228.00	CONSTANCE	VALMONT	PSLS	201603824801
086-014	086-013	03/10/2016	32.00	CONSTANCE	VALMONT	PSLS	201603824801
086-015	086-014	03/10/2016	312.00	CONSTANCE	LEONTINE	PSLS	201603824801
086-016	086-015	03/13/2016	357.00	LEONTINE	LAUREL	PSLS	201603824801
086-017	086-014	03/14/2016	284.00	VALMONT	LAUREL	PSLS	201603824801
086-018	086-012	03/14/2016	350.00	CONSTANCE	DUFOSSAT	PSLS	201603824801
086-019	086-018	03/15/2016	250.00	CONSTANCE	SONIAT	PSLS	201603824801
086-020	086-018	03/15/2016	293.00	DUFOSSAT	LAUREL	PSLS	201603824801
086-021	086-012	03/15/2016	355.00	BELLECASTLE	LAUREL	PSLS	201603824801
086-022	086-021	03/15/2016	283.00	LAUREL	VALMONT	PSLS	201603824801
086-023	086-022	03/15/2016	24.00	LAUREL	VALMONT	PSLS	201603824801
086-024	086-022	03/17/2016	240.00	VALMONT	ANNUNCIATION	PSLS	201603824801
086-025	086-023	03/17/2016	311.00	LAUREL	LEONTINE	PSLS	201603824801
086-026	086-025	03/17/2016	240.00	LAUREL	JEFFERSON AV	PSLS	201603824801
086-027	086-025	03/17/2016	300.00	LEONTINE	ANNUNCIATION	PSLS	201603824801
086-028	086-027	04/06/2016	236.00	ANNUNCIATION	JEFFERSON AV	PSLS	201603906601
086-029	086-027	04/06/2016	280.00	ANNUNCIATION	VALMONT	PSLS	201603906601
086-030	086-027	04/06/2016	30.00	LEONTINE	ANNUNCIATION	PSLS	201603906601
086-032	086-031	04/06/2016	301.00	LAUREL	SONIAT	PSLS	201603906601
086-033	086-032	04/06/2016	305.00	SONIAT	CONSTANCE	PSLS	201603906601
086-034	086-032	04/06/2016	230.00	SONIAT	ANNUNCIATION	PSLS	201603906601
086-035	086-021	04/06/2016	296.00	BELLECASTLE	ANNUNCIATION	PSLS	201603906601
086-036	086-031	04/06/2016	300.00	DUFOSSAT	ANNUNCIATION	PSLS	201603906601
086-036	086-035	04/11/2016	350.00	ANNUNCIATION	DUFOSSAT	PSLS	201603906601
086-037	086-036	04/11/2016	300.00	ANNUNCIATION	SONIAT	PSLS	201603906601
086-038	086-037	04/11/2016	280.00	SONIAT	TCHOUPITOULAS	PSLS	201603906601
086-039	086-035	04/11/2016	313.00	ANNUNCIATION	VALMONT	PSLS	201603906601
086-040	086-039	04/11/2016	330.00	VALMONT	TCHOUPITOULAS	PSLS	201603906601
086-041	092-054	04/11/2016	350.00	ANNUNCIATION	ROBERT	PSLS	201603906601
086-042	086-041	04/11/2016	226.00	ANNUNCIATION	SONIAT	PSLS	201603906601
086-043	086-046	04/11/2016	369.00	ROBERT	LAUREL	PSLS	201603906601
086-043	092-053	04/12/2016	350.00	LAUREL	ROBERT	PSLS	201603906601
086-044	086-043	04/12/2016	237.00	LAUREL	SONIAT	PSLS	201603906601
086-045	086-043	04/12/2016	245.00	ROBERT	ANNUNCIATION	PSLS	201603906601
086-046	092-041	04/12/2016	350.00	CONSTANCE	ROBERT	PSLS	201603906601
086-047	086-046	04/11/2016	223.00	CONSTANCE	SONIAT	PSLS	201603906601
086-048	092-038	04/11/2016	350.00	CONSTANCE	ROBERT	PSLS	201603906601
086-049	086-048	04/12/2016	223.00	CONSTANCE	SONIAT	PSLS	201603906601
086-050	087-044	04/11/2016	365.00	ROBERT	MAGAZINE	PSLS	201603906601
086-050	092-033	04/11/2016	350.00	MAGAZINE	ROBERT	PSLS	201603906601
086-051	086-050	04/12/2016	295.00	MAGAZINE	SONIAT	PSLS	201603906601
086-052	086-051	04/12/2016	265.00	SONIAT	CONSTANCE	PSLS	201603906601
086-053	086-050	04/12/2016	284.00	ROBERT	CONSTANCE	PSLS	201603906601

086-054	087-015	04/12/2016	378.00	LEONTINE	MAGAZINE	PSLS	201603906601
086-055	086-054	04/12/2016	240.00	MAGAZINE	VALMONT	PSLS	201603906601
086-056	086-054	04/06/2016	308.00	LEONTINE	CONSTANCE	PSLS	201603906601
086-057	086-054	04/12/2016	323.00	MAGAZINE	JEFFERSON AV	PSLS	201603906601
087-001	087-060	04/11/2016	20.00	VALMONT	PRYTANIA	PSLS	201603906601
087-002	087-001	04/12/2016	330.00	PRYTANIA	LEONTINE	PSLS	201603906601
087-002	087-003	04/12/2016	45.00	LEONTINE	PRYTANIA	PSLS	201603906601
087-003	088-018	04/11/2016	235.00	LEONTINE	PRYTANIA	PSLS	201603906601
087-004	087-003	04/11/2016	200.00	PRYTANIA	JEFFERSON AV	PSLS	201603906601
087-006	087-002	04/11/2016	210.00	LEONTINE	PERRIER	PSLS	201603906601
087-007	087-006	04/11/2016	225.00	PERRIER	JEFFERSON AV	PSLS	201603906601
087-008	087-006	04/11/2016	273.00	PERRIER	VALMONT	PSLS	201603906601
087-009	087-001	04/11/2016	250.00	VALMONT	PERRIER	PSLS	201603906601
087-010	087-009	04/11/2016	326.00	PERRIER	LEONTINE	PSLS	201603906601
087-011	087-010	04/11/2016	245.00	LEONTINE	COLISEUM	PSLS	201603906601
087-012	087-011	04/11/2016	270.00	COLISEUM	VALMONT	PSLS	201603906601
087-013	087-011	04/11/2016	306.00	LEONTINE	CHESTNUT	PSLS	201603906601
087-014	087-013	04/11/2016	270.00	CHESTNUT	VALMONT	PSLS	201603906601
087-015	087-013	04/12/2016	385.00	LEONTINE	CAMP	PSLS	201603906601
087-016	087-015	04/12/2016	273.00	CAMP	VALMONT	PSLS	201603906601
087-017	087-009	04/12/2016	18.00	PERRIER	VALMONT	PSLS	201603906601
087-018	087-009	04/12/2016	250.00	VALMONT	COLISEUM	PSLS	201603906601
087-019	087-018	04/12/2016	235.00	VALMONT	CHESTNUT	PSLS	201603906601
087-020	087-017	04/07/2016	405.00	PERRIER	DUFOSSAT	PSLS	201603906601
087-021	087-020	04/07/2016	245.00	PERRIER	SONIAT	PSLS	201603906601
087-022	087-020	04/07/2016	240.00	DUFOSSAT	COLISEUM	PSLS	201603906601
087-022	087-023	04/07/2016	350.00	COLISEUM	DUFOSSAT	PSLS	201603906601
087-023	087-018	04/07/2016	95.00	COLISEUM	BELLECASTLE	PSLS	201603906601
087-024	087-022	04/07/2016	244.00	COLISEUM	SONIAT	PSLS	201603906601
087-025	087-023	04/07/2016	305.00	BELLECASTLE	CHESTNUT	PSLS	201603906601
087-026	087-025	04/07/2016	130.00	CHESTNUT	VALMONT	PSLS	201603906601
087-028	087-022	04/15/2016	305.00	DUFOSSAT	CHESTNUT	PSLS	201603998301
087-028	087-025	04/18/2016	351.00	CHESTNUT	DUFOSSAT	PSLS	201603998301
087-029	087-028	04/15/2016	245.00	CHESTNUT	SONIAT	PSLS	201603998301
087-030	087-028	04/18/2016	380.00	DUFOSSAT	CAMP	PSLS	201603998301
087-030	087-032	04/15/2016	352.00	CAMP	DUFOSSAT	PSLS	201603998301
087-031	087-030	04/15/2016	245.00	CAMP	SONIAT	PSLS	201603998301
087-032	087-025	04/15/2016	380.00	BELLECASTLE	CAMP	PSLS	201603998301
087-033	087-032	04/18/2016	169.00	CAMP	VALMONT	PSLS	201603998301
087-034	087-033	04/18/2016	285.00	VALMONT	MAGAZINE	PSLS	201603998301
087-035	093-035	04/18/2016	350.00	PERRIER	ROBERT	PSLS	201603998301
087-036	087-035	04/18/2016	300.00	PERRIER	SONIAT	PSLS	201603998301
087-037	087-036	04/18/2016	195.00	SONIAT	COLISEUM	PSLS	201603998301
087-038	087-035	04/18/2016	255.00	ROBERT	COLISEUM	PSLS	201603998301
087-038	093-050	04/19/2016	350.00	COLISEUM	ROBERT	PSLS	201603998301
087-039	087-038	04/19/2016	295.00	COLISEUM	SONIAT	PSLS	201603998301
087-040	087-039	04/18/2016	240.00	SONIAT	CHESTNUT	PSLS	201603998301

087-041	087-038	04/18/2016	305.00	ROBERT	CHESTNUT	PSLS	201603998301
087-041	093-051	04/19/2016	350.00	CHESTNUT	ROBERT	PSLS	201603998301
087-042	087-041	04/18/2016	295.00	CHESTNUT	SONIAT	PSLS	201603998301
087-043	087-042	04/19/2016	315.00	SONIAT	CAMP	PSLS	201603998301
087-044	087-041	04/18/2016	380.00	ROBERT	CAMP	PSLS	201603998301
087-044	093-052	04/19/2016	350.00	CAMP	ROBERT	PSLS	201603998301
087-045	087-044	04/20/2016	295.00	CAMP	SONIAT	PSLS	201603998301
087-046	087-045	04/20/2016	295.00	SONIAT	MAGAZINE	PSLS	201603998301
087-047	088-025	04/21/2016	250.00	ROBERT	PRYTANIA	PSLS	201603998301
087-048	087-047	04/21/2016	300.00	PRYTANIA	SONIAT	PSLS	201603998301
087-049	087-048	04/21/2016	185.00	SONIAT	PERRIER	PSLS	201603998301
087-050	087-047	04/25/2016	185.00	ROBERT	PERRIER	PSLS	201603998301
087-051	088-011	04/25/2016	235.00	DUFOSSAT	PRYTANIA	PSLS	201603998301
087-052	087-051	04/26/2016	245.00	PRYTANIA	SONIAT	PSLS	201603998301
087-054	087-001	04/26/2016	395.00	PRYTANIA	DUFOSSAT	PSLS	201603998301
087-055	087-054	04/26/2016	245.00	PRYTANIA	SONIAT	PSLS	201603998301
087-056	087-054	04/26/2016	220.00	DUFOSSAT	PERRIER	PSLS	201603998301
087-057	087-056	04/27/2016	365.00	PERRIER	BELLECASTLE	PSLS	201603998301
087-058	087-056	04/27/2016	245.00	PERRIER	SONIAT	PSLS	201603998301
087-059	093-031	04/27/2016	297.00	PRYTANIA	ROBERT	PSLS	201603998301
087-060	088-013	04/19/2016	250.00	VALMONT	PRYTANIA	PSLS	201603998301
088-001	089-003	04/14/2016	230.00	VALMONT	ST CHARLES AV	PSLS	201603998301
088-002	088-001	04/14/2016	230.00	VALMONT	ST CHARLES AV	PSLS	201603998301
088-003	088-002	04/14/2016	20.00	ST CHARLES AV	VALMONT	PSLS	201603998301
088-004	088-002	04/14/2016	410.00	ST CHARLES AV	JEFFERSON AV	PSLS	201603998301
088-005	088-002	04/16/2016	110.00	VALMONT	ST CHARLES AV	PSLS	201603998301
088-006	088-005	04/18/2016	252.00	ST CHARLES AV	DUFOSSAT	PSLS	201603998301
088-007	088-005	04/14/2016	385.00	VALMONT	BLANC PL	PSLS	201603998301
088-008	088-007	04/19/2016	270.00	BLANC PL	DUFOSSAT	PSLS	201603998301
088-009	088-014	04/14/2016	97.00	VALMONT	ATLANTA	PSLS	201603998301
088-010	088-009	04/14/2016	345.00	ATLANTA	DUFOSSAT	PSLS	201603998301
088-011	088-010	04/18/2016	300.00	DUFOSSAT	PITT	PSLS	201603998301
088-011	088-013	04/14/2016	375.00	PITT	DUFOSSAT	PSLS	201603998301
088-012	088-011	04/14/2016	245.00	PITT	SONIAT	PSLS	201603998301
088-013	088-009	04/15/2016	297.00	VALMONT	PITT	PSLS	201603998301
088-014	088-007	04/15/2016	57.00	VALMONT	ATLANTA	PSLS	201603998301
088-015	088-014	04/15/2016	210.00	ATLANTA	LEONTINE	PSLS	201603998301
088-017	088-015	04/19/2016	125.00	LEONTINE	ATLANTA	PSLS	201603998301
088-018	088-013	04/15/2016	325.00	PITT	LEONTINE	PSLS	201603998301
088-018	088-017	04/15/2016	305.00	LEONTINE	PITT	PSLS	201603998301
088-019	088-017	04/15/2016	250.00	LEONTINE	ST CHARLES AV	PSLS	201603998301
088-020	088-019	04/15/2016	285.00	LEONTINE	ST CHARLES AV	PSLS	201603998301
088-021	088-003	04/15/2016	156.00	ST CHARLES AV	DUFOSSAT	PSLS	201603998301
088-024	088-022	05/05/2016	215.00	BARONNE	SONIAT	PSLS	201604063601
088-029	088-027	04/29/2016	300.00	SONIAT	ATLANTA	PSLS	201604063601
088-030	088-029	04/29/2016	172.00	SONIAT	ST CHARLES AV	PSLS	201604063601
088-031	088-029	04/29/2016	225.00	ATLANTA	DUFOSSAT	PSLS	201604063601

088-032	094-043	05/02/2016	350.00	PITT	ROBERT	PSLS	201604063601
088-033	088-032	05/02/2016	328.00	ROBERT	ST CHARLES AV	PSLS	201604063601
088-034	094-039	05/02/2016	155.00	ST CHARLES AV	ROBERT	PSLS	201604063601
088-035	088-034	05/02/2016	90.00	ST CHARLES AV	ROBERT	PSLS	201604063601
088-036	088-034	05/02/2016	105.00	ST CHARLES AV	ROBERT	PSLS	201604063601
088-037	089-026	05/02/2016	350.00	ROBERT	BARONNE	PSLS	201604063601
088-037	094-032	05/02/2016	352.00	BARONNE	ROBERT	PSLS	201604063601
088-038	088-037	05/03/2016	445.00	ROBERT	ST CHARLES AV	PSLS	201604063601
088-039	088-037	05/03/2016	301.00	BARONNE	SONIAT	PSLS	201604063601
088-040	088-039	05/03/2016	310.00	SONIAT	ST CHARLES AV	PSLS	201604063601
088-041	089-025	05/03/2016	280.00	SONIAT	BARONNE	PSLS	201604063601
088-042	094-037	05/03/2016	280.00	CARONDELET	ROBERT	PSLS	201604063601
089-001	082-005	05/05/2016	402.00	S SARATOGA	VALMONT	PSLS	201604063601
089-002	089-001	05/03/2016	355.00	VALMONT	DANNEEL	PSLS	201604063601
089-003	089-002	05/04/2016	365.00	VALMONT	DRYADES	PSLS	201604063601
089-004	089-003	05/04/2016	175.00	DRYADES	DUFOSSAT	PSLS	201604063601
089-005	089-002	05/04/2016	185.00	DANNEEL	DUFOSSAT	PSLS	201604063601
089-005	089-009	05/04/2016	355.00	DUFOSSAT	DANNEEL	PSLS	201604063601
089-006	089-005	05/04/2016	253.00	DANNEEL	SONIAT	PSLS	201604063601
089-007	089-005	05/04/2016	360.00	DUFOSSAT	DRYADES	PSLS	201604063601
089-008	089-007	05/04/2016	215.00	DRYADES	SONIAT	PSLS	201604063601
089-009	089-001	05/04/2016	148.00	S SARATOGA	DUFOSSAT	PSLS	201604063601
089-010	089-009	04/28/2016	310.00	S SARATOGA	SONIAT	PSLS	201604063601
089-011	089-010	04/28/2016	302.00	SONIAT	LOYOLA AV	PSLS	201604063601
089-012	089-010	04/28/2016	300.00	SONIAT	DANNEEL	PSLS	201604063601
089-013	089-009	04/28/2016	299.00	DUFOSSAT	LOYOLA AV	PSLS	201604063601
089-014	090-066	04/28/2016	360.00	VALMONT	LOYOLA AV	PSLS	201604063601
089-015	089-014	04/28/2016	300.00	LOYOLA AV	JEFFERSON AV	PSLS	201604063601
089-016	089-014	04/29/2016	65.00	LOYOLA AV	DUFOSSAT	PSLS	201604063601
089-017	090-041	04/29/2016	335.00	ROBERT	LOYOLA AV	PSLS	201604063601
089-017	095-001	05/04/2016	350.00	LOYOLA AV	ROBERT	PSLS	201604063601
089-018	089-017	05/05/2016	250.00	LOYOLA AV	SONIAT	PSLS	201604063601
089-019	089-017	04/29/2016	280.00	ROBERT	S SARATOGA	PSLS	201604063601
089-020	095-003	04/29/2016	350.00	S SARATOGA	ROBERT	PSLS	201604063601
089-021	089-020	05/02/2016	250.00	S SARATOGA	SONIAT	PSLS	201604063601
089-022	089-020	05/05/2016	295.00	ROBERT	DANNEEL	PSLS	201604063601
089-023	095-004	05/02/2016	350.00	DANNEEL	ROBERT	PSLS	201604063601
089-024	089-023	05/02/2016	305.00	DANNEEL	SONIAT	PSLS	201604063601
089-025	089-024	05/02/2016	360.00	SONIAT	DRYADES	PSLS	201604063601
089-026	089-023	05/02/2016	360.00	ROBERT	DRYADES	PSLS	201604063601
089-026	095-007	05/03/2016	350.00	DRYADES	ROBERT	PSLS	201604063601
089-027	089-026	05/03/2016	255.00	DRYADES	SONIAT	PSLS	201604063601
089-028	090-064	05/05/2016	275.00	SONIAT	LOYOLA AV	PSLS	201604063601
090-001	097-033	05/03/2016	328.00	CLARA	ROBERT	PSLS	201604063601
090-003	090-001	05/05/2016	290.00	ROBERT	MAGNOLIA	PSLS	201604063601
090-005	090-001	05/04/2016	300.00	CLARA	SONIAT	PSLS	201604063601
090-006	090-005	05/04/2016	60.00	SONIAT	CLARA	PSLS	201604063601

090-007	090-006	05/04/2016	235.00	SONIAT	MAGNOLIA	PSLS	201604063601
090-008	090-006	05/04/2016	205.00	CLARA	VALMONT	PSLS	201604063601
090-009	090-008	05/04/2016	240.00	VALMONT	MAGNOLIA	PSLS	201604063601
090-010	090-005	05/11/2016	290.00	SONIAT	WILLOW	PSLS	201604150801
090-011	090-010	05/11/2016	68.00	SONIAT	WILLOW	PSLS	201604150801
090-012	090-001	05/11/2016	330.00	ROBERT	WILLOW	PSLS	201604150801
090-013	090-012	05/16/2016	249.00	WILLOW	SONIAT	PSLS	201604150801
090-014	090-012	05/16/2016	265.00	WILLOW	UPPERLINE	PSLS	201604150801
090-015	090-012	05/16/2016	35.00	ROBERT	WILLOW	PSLS	201604150801
090-016	090-015	05/16/2016	296.00	WILLOW	SONIAT	PSLS	201604150801
090-017	090-016	05/16/2016	305.00	SONIAT	CUCULLU	PSLS	201604150801
090-018	090-017	05/16/2016	390.00	SONIAT	S CLAIBORNE AV	PSLS	201604150801
090-019	090-015	05/17/2016	293.00	ROBERT	CUCULLU	PSLS	201604150801
090-020	090-019	05/17/2016	193.00	CUCULLU	SONIAT	PSLS	201604150801
090-021	090-019	05/17/2016	290.00	CUCULLU	UPPERLINE	PSLS	201604150801
090-022	090-019	05/17/2016	245.00	ROBERT	S CLAIBORNE AV	PSLS	201604150801
090-023	090-022	05/17/2016	233.00	S CLAIBORNE AV	UPPERLINE	PSLS	201604150801
090-024	090-022	05/17/2016	245.00	S CLAIBORNE AV	SONIAT	PSLS	201604150801
090-025	073-006	05/17/2016	135.00	S CLAIBORNE AV	SONIAT	PSLS	201604150801
090-026	084-028	05/18/2016	145.00	WILLOW	SONIAT	PSLS	201604150801
090-028	097-034	05/18/2016	258.00	CLARA	ROBERT	PSLS	201604150801
090-029	097-040	05/23/2016	48.00	MAGNOLIA	ROBERT	PSLS	201604150801
090-030	090-029	05/23/2016	20.00	MAGNOLIA	UPPERLINE	PSLS	201604150801
090-031	090-030	05/18/2016	305.00	MAGNOLIA	ROBERT	PSLS	201604150801
090-032	090-031	05/18/2016	290.00	ROBERT	S ROBERTSON	PSLS	201604150801
090-033	096-002	05/18/2016	345.00	S ROBERTSON	ROBERT	PSLS	201604150801
090-034	090-033	05/18/2016	235.00	S ROBERTSON	SONIAT	PSLS	201604150801
090-035	090-033	05/18/2016	263.00	ROBERT	FRERET	PSLS	201604150801
090-036	096-023	05/20/2016	350.00	FRERET	ROBERT	PSLS	201604150801
090-037	090-036	05/18/2016	375.00	ROBERT	LASALLE	PSLS	201604150801
090-037	096-025	05/18/2016	350.00	LASALLE	ROBERT	PSLS	201604150801
090-038	090-037	05/23/2016	250.00	LASALLE	SONIAT	PSLS	201604150801
090-039	090-037	05/23/2016	290.00	ROBERT	S LIBERTY	PSLS	201604150801
090-040	096-017	05/23/2016	305.00	S LIBERTY	ROBERT	PSLS	201604150801
090-041	090-040	05/18/2016	20.00	ROBERT	S LIBERTY	PSLS	201604150801
090-042	090-041	05/23/2016	300.00	S LIBERTY	UPPERLINE	PSLS	201604150801
090-043	084-002	05/23/2016	185.00	MAGNOLIA	VALMONT	PSLS	201604150801
090-044	090-043	05/23/2016	10.00	MAGNOLIA	VALMONT	PSLS	201604150801
090-045	090-044	05/12/2016	60.00	MAGNOLIA	VALMONT	PSLS	201604150801
090-046	090-045	05/12/2016	225.00	MAGNOLIA	SONIAT	PSLS	201604150801
090-047	090-046	05/23/2016	245.00	MAGNOLIA	ROBERT	PSLS	201604150801
090-048	090-046	05/12/2016	325.00	SONIAT	S ROBERTSON	PSLS	201604150801
090-049	090-045	05/12/2016	330.00	VALMONT	S ROBERTSON	PSLS	201604150801
090-050	090-049	05/12/2016	205.00	S ROBERTSON	SONIAT	PSLS	201604150801
090-051	083-016	05/13/2016	248.00	FRERET	VALMONT	PSLS	201604150801
090-052	090-051	05/18/2016	285.00	VALMONT	LASALLE	PSLS	201604150801
090-053	090-051	05/18/2016	350.00	VALMONT	S ROBERTSON	PSLS	201604150801

090-054	090-053	05/18/2016	170.00	S ROBERTSON	JEFFERSON AV	PSLS	201604150801
090-055	090-053	05/23/2016	230.00	S ROBERTSON	SONIAT	PSLS	201604150801
090-056	090-051	05/18/2016	318.00	FRERET	SONIAT	PSLS	201604150801
090-057	090-056	05/18/2016	353.00	SONIAT	S ROBERTSON	PSLS	201604150801
090-058	090-056	05/18/2016	225.00	FRERET	ROBERT	PSLS	201604150801
090-059	090-056	05/19/2016	298.00	SONIAT	LASALLE	PSLS	201604150801
090-060	083-018	05/19/2016	350.00	LASALLE	VALMONT	PSLS	201604150801
090-061	090-060	05/19/2016	318.00	LASALLE	SONIAT	PSLS	201604150801
090-062	090-061	05/19/2016	13.00	SONIAT	LASALLE	PSLS	201604150801
090-063	090-062	05/19/2016	335.00	SONIAT	S LIBERTY	PSLS	201604150801
090-064	090-063	05/20/2016	25.00	SONIAT	S LIBERTY	PSLS	201604150801
090-065	090-063	05/20/2016	243.00	S LIBERTY	ROBERT	PSLS	201604150801
090-066	083-024	05/20/2016	330.00	S LIBERTY	VALMONT	PSLS	201604150801
090-067	090-066	05/20/2016	295.00	VALMONT	LASALLE	PSLS	201604150801
091-001	091-002	05/20/2016	355.00	TCHOUPITOULAS	JENA	PSLS	201604150801
091-001	092-021	05/31/2016	315.00	JENA	TCHOUPITOULAS	PSLS	201604706201
091-002	092-025	05/31/2016	310.00	CADIZ	TCHOUPITOULAS	PSLS	201604706201
091-003	091-002	05/31/2016	328.00	TCHOUPITOULAS	VALENCE	PSLS	201604706201
091-004	091-003	06/01/2016	31.00	TCHOUPITOULAS	VALENCE	PSLS	201604706201
091-005	091-004	06/01/2016	345.00	VALENCE	LEAKE AV	PSLS	201604706201
091-006	091-005	06/01/2016	230.00	VALENCE	LEAKE AV	PSLS	201604706201
091-007	091-004	06/01/2016	105.00	TCHOUPITOULAS	MARSHALL NEY AL	PSLS	201604706201
091-008	091-007	06/01/2016	200.00	TCHOUPITOULAS	BORDEAUX	PSLS	201604706201
091-009	091-007	06/01/2016	200.00	MARSHALL NEY AL	S FRONT	PSLS	201604706201
091-010	091-001	06/01/2016	78.00	TCHOUPITOULAS	JENA	PSLS	201604706201
091-011	091-010	06/01/2016	325.00	JENA	LEAKE AV	PSLS	201604706201
091-012	091-011	06/01/2016	220.00	LEAKE AV	NAPOLEON AV	PSLS	201604706201
091-013	091-016	06/02/2016	30.00	TCHOUPITOULAS	NAPOLEON AV	PSLS	201604706201
091-015	085A-007	06/02/2016	330.00	TCHOUPITOULAS	BORDEAUX	PSLS	201604706201
091-016	091-010	06/07/2016	247.00	TCHOUPITOULAS	NAPOLEON AV	PSLS	201604706201
091-017	091-009	06/02/2016	150.00	S FRONT	BORDEAUX	PSLS	201604706201
091-018	091-013	06/07/2016	28.00	NAPOLEON AV	LEAKE AV	PSLS	201604706201
092-001	093-020	06/07/2016	365.00	CADIZ	MAGAZINE	PSLS	201604706201
092-002	092-001	06/07/2016	358.00	MAGAZINE	JENA	PSLS	201604706201
092-002	093-016	06/07/2016	365.00	JENA	MAGAZINE	PSLS	201604706201
092-003	092-002	06/02/2016	310.00	JENA	CONSTANCE	PSLS	201604706201
092-004	092-002	06/02/2016	340.00	MAGAZINE	NAPOLEON AV	PSLS	201604706201
092-005	092-004	06/02/2016	306.00	NAPOLEON AV	CONSTANCE	PSLS	201604706201
092-006	092-001	06/02/2016	340.00	CADIZ	CONSTANCE	PSLS	201604706201
092-007	092-006	06/03/2016	350.00	CONSTANCE	JENA	PSLS	201604706201
092-008	092-007	06/03/2016	273.00	CONSTANCE	NAPOLEON AV	PSLS	201604706201
092-009	092-006	06/07/2016	363.00	CONSTANCE	VALENCE	PSLS	201604706201
092-010	092-009	06/03/2016	290.00	CONSTANCE	BORDEAUX	PSLS	201604706201
092-011	092-001	06/03/2016	350.00	MAGAZINE	VALENCE	PSLS	201604706201
092-012	092-011	06/03/2016	320.00	MAGAZINE	BORDEAUX	PSLS	201604706201
092-013	092-011	06/06/2016	305.00	VALENCE	CONSTANCE	PSLS	201604706201
092-014	092-006	06/06/2016	30.00	CADIZ	CONSTANCE	PSLS	201604706201

092-014	092-027	06/06/2016	350.00	CONSTANCE	CADIZ	PSLS	201604706201
092-015	092-014	06/06/2016	350.00	CONSTANCE	JENA	PSLS	201604706201
092-016	092-015	06/06/2016	345.00	CONSTANCE	NAPOLEON AV	PSLS	201604706201
092-017	092-016	06/06/2016	299.00	NAPOLEON AV	LAUREL	PSLS	201604706201
092-018	092-024	06/06/2016	355.00	LAUREL	JENA	PSLS	201604706201
092-018	092-055	06/07/2016	357.00	JENA	LAUREL	PSLS	201604706201
092-019	092-018	06/06/2016	345.00	LAUREL	NAPOLEON AV	PSLS	201604706201
092-020	092-019	06/01/2016	230.00	NAPOLEON AV	ANNUNCIATION	PSLS	201604706201
092-021	092-018	06/01/2016	292.00	JENA	ANNUNCIATION	PSLS	201604706201
092-021	092-025	06/02/2016	351.00	ANNUNCIATION	JENA	PSLS	201604706201
092-022	092-021	06/03/2016	350.00	ANNUNCIATION	NAPOLEON AV	PSLS	201604706201
092-023	092-022	06/03/2016	240.00	NAPOLEON AV	TCHOUPITOULAS	PSLS	201604706201
092-024	092-014	06/03/2016	366.00	CADIZ	LAUREL	PSLS	201604706201
092-025	092-024	06/04/2016	291.00	CADIZ	ANNUNCIATION	PSLS	201604706201
092-026	092-025	06/04/2016	313.00	ANNUNCIATION	VALENCE	PSLS	201604706201
092-027	092-044	06/04/2016	375.00	CONSTANCE	VALENCE	PSLS	201604706201
092-028	092-024	06/04/2016	348.00	LAUREL	VALENCE	PSLS	201604706201
092-028	092-027	06/07/2016	370.00	VALENCE	LAUREL	PSLS	201604706201
092-029	092-028	06/04/2016	325.00	LAUREL	BORDEAUX	PSLS	201604706201
092-030	092-028	06/04/2016	390.00	VALENCE	ANNUNCIATION	PSLS	201604706201
092-031	092-030	06/05/2016	322.00	ANNUNCIATION	BORDEAUX	PSLS	201604706201
092-032	092-030	06/05/2016	235.00	VALENCE	TCHOUPITOULAS	PSLS	201604706201
092-033	093-052	06/05/2016	368.00	UPPERLINE	MAGAZINE	PSLS	201604706201
092-034	092-033	06/06/2016	255.00	MAGAZINE	LYONS	PSLS	201604706201
092-034	093-047	06/06/2016	365.00	LYONS	MAGAZINE	PSLS	201604706201
092-035	092-034	06/06/2016	290.00	LYONS	CONSTANCE	PSLS	201604706201
092-036	092-034	06/06/2016	350.00	MAGAZINE	BORDEAUX	PSLS	201604706201
092-037	092-036	06/06/2016	285.00	BORDEAUX	CONSTANCE	PSLS	201604706201
092-038	092-033	07/01/2016	345.00	UPPERLINE	CONSTANCE	PSLS	201604855401
092-039	092-038	07/01/2016	290.00	CONSTANCE	LYONS	PSLS	201604855401
092-040	092-039	06/22/2016	290.00	CONSTANCE	BORDEAUX	PSLS	201604855401
092-041	092-038	07/01/2016	25.00	UPPERLINE	CONSTANCE	PSLS	201604855401
092-042	092-041	07/01/2016	300.00	CONSTANCE	LYONS	PSLS	201604855401
092-043	092-042	07/01/2016	352.00	CONSTANCE	BORDEAUX	PSLS	201604855401
092-044	092-043	07/01/2016	55.00	CONSTANCE	BORDEAUX	PSLS	201604855401
092-045	092-043	07/01/2016	280.00	BORDEAUX	LAUREL	PSLS	201604855401
092-046	092-042	07/05/2016	366.00	LYONS	LAUREL	PSLS	201604855401
092-046	092-053	06/21/2016	353.00	LAUREL	LYONS	PSLS	201604855401
092-047	092-046	07/05/2016	353.00	LAUREL	BORDEAUX	PSLS	201604855401
092-048	092-047	06/22/2016	220.00	BORDEAUX	ANNUNCIATION	PSLS	201604855401
092-049	092-046	06/21/2016	294.00	LYONS	ANNUNCIATION	PSLS	201604855401
092-049	092-054	06/21/2016	384.00	ANNUNCIATION	LYONS	PSLS	201604855401
092-050	092-049	07/05/2016	20.00	ANNUNCIATION	LYONS	PSLS	201604855401
092-051	092-050	07/05/2016	335.00	ANNUNCIATION	BORDEAUX	PSLS	201604855401
092-052	092-051	07/05/2016	220.00	BORDEAUX	TCHOUPITOULAS	PSLS	201604855401
092-053	092-041	07/05/2016	370.00	UPPERLINE	LAUREL	PSLS	201604855401
092-054	092-053	07/06/2016	295.00	UPPERLINE	ANNUNCIATION	PSLS	201604855401

092-055	092-015	06/22/2016	14.00	JENA	CONSTANCE	PSLS	201604855401
093-001	094-026	07/05/2016	248.00	CADIZ	PRYTANIA	PSLS	201604855401
093-002	093-001	07/06/2016	353.00	PRYTANIA	JENA	PSLS	201604855401
093-003	093-002	06/22/2016	255.00	PRYTANIA	NAPOLEON AV	PSLS	201604855401
093-004	093-001	07/06/2016	360.00	PRYTANIA	VALENCE	PSLS	201604855401
093-005	093-004	07/06/2016	298.00	PRYTANIA	BORDEAUX	PSLS	201604855401
093-006	093-001	07/06/2016	240.00	CADIZ	PERRIER	PSLS	201604855401
093-007	093-006	07/06/2016	355.00	PERRIER	JENA	PSLS	201604855401
093-008	093-007	07/06/2016	352.00	PERRIER	NAPOLEON AV	PSLS	201604855401
093-009	093-008	07/07/2016	178.00	NAPOLEON AV	COLISEUM	PSLS	201604855401
093-010	093-007	07/07/2016	255.00	JENA	COLISEUM	PSLS	201604855401
093-010	093-018	06/23/2016	355.00	COLISEUM	JENA	PSLS	201604855401
093-011	093-010	07/07/2016	350.00	COLISEUM	NAPOLEON AV	PSLS	201604855401
093-012	093-011	07/07/2016	240.00	NAPOLEON AV	CHESTNUT	PSLS	201604855401
093-013	093-010	07/07/2016	300.00	JENA	CHESTNUT	PSLS	201604855401
093-013	093-019	06/22/2016	350.00	CHESTNUT	JENA	PSLS	201604855401
093-014	093-013	07/07/2016	350.00	CHESTNUT	NAPOLEON AV	PSLS	201604855401
093-015	093-014	07/07/2016	290.00	NAPOLEON AV	CAMP	PSLS	201604855401
093-016	093-013	07/07/2016	380.00	JENA	CAMP	PSLS	201604855401
093-016	093-020	06/21/2016	353.00	CAMP	JENA	PSLS	201604855401
093-017	093-016	07/07/2016	295.00	CAMP	NAPOLEON AV	PSLS	201604855401
093-018	093-006	07/01/2016	257.00	CADIZ	COLISEUM	PSLS	201604855401
093-019	093-018	07/01/2016	300.00	CADIZ	CHESTNUT	PSLS	201604855401
093-020	093-019	07/01/2016	383.00	CADIZ	CAMP	PSLS	201604855401
093-021	093-006	07/01/2016	362.00	PERRIER	VALENCE	PSLS	201604855401
093-022	093-021	07/01/2016	190.00	VALENCE	PRYTANIA	PSLS	201604855401
093-023	093-021	07/01/2016	195.00	VALENCE	COLISEUM	PSLS	201604855401
093-024	093-018	06/17/2016	360.00	COLISEUM	VALENCE	PSLS	201604855401
093-025	093-024	06/17/2016	300.00	COLISEUM	BORDEAUX	PSLS	201604855401
093-026	093-019	06/17/2016	360.00	CHESTNUT	VALENCE	PSLS	201604855401
093-026	093-024	06/20/2016	300.00	VALENCE	CHESTNUT	PSLS	201604855401
093-027	093-026	06/20/2016	310.00	CHESTNUT	BORDEAUX	PSLS	201604855401
093-028	093-020	06/20/2016	363.00	CAMP	VALENCE	PSLS	201604855401
093-028	093-026	06/22/2016	382.00	VALENCE	CAMP	PSLS	201604855401
093-029	093-028	06/20/2016	309.00	CAMP	BORDEAUX	PSLS	201604855401
093-030	093-028	06/20/2016	295.00	VALENCE	MAGAZINE	PSLS	201604855401
093-031	094-046	06/20/2016	250.00	UPPERLINE	PRYTANIA	PSLS	201604855401
093-032	093-031	06/20/2016	55.00	PRYTANIA	LYONS	PSLS	201604855401
093-033	093-032	06/21/2016	342.00	PRYTANIA	BORDEAUX	PSLS	201604855401
093-034	093-033	06/23/2016	180.00	BORDEAUX	PERRIER	PSLS	201604855401
093-035	093-031	06/21/2016	245.00	UPPERLINE	PERRIER	PSLS	201604855401
093-036	093-035	07/08/2016	80.00	PERRIER	LYONS	PSLS	201604932001
093-037	093-036	07/08/2016	175.00	LYONS	PRYTANIA	PSLS	201604932001
093-038	093-036	07/18/2016	350.00	PERRIER	BORDEAUX	PSLS	201604932001
093-039	093-021	07/08/2016	285.00	PERRIER	BORDEAUX	PSLS	201604932001
093-039	093-038	07/08/2016	75.00	PERRIER	VALENCE	PSLS	201604932001
093-040	093-038	07/08/2016	167.00	BORDEAUX	COLISEUM	PSLS	201604932001

093-041	093-036	07/08/2016	245.00	LYONS	COLISEUM	PSLS	201604932001
093-041	093-050	07/18/2016	115.00	COLISEUM	LYONS	PSLS	201604932001
093-042	093-041	07/08/2016	350.00	COLISEUM	BORDEAUX	PSLS	201604932001
093-043	093-042	07/08/2016	250.00	BORDEAUX	CHESTNUT	PSLS	201604932001
093-044	093-041	07/08/2016	305.00	LYONS	CHESTNUT	PSLS	201604932001
093-045	093-044	07/11/2016	350.00	CHESTNUT	BORDEAUX	PSLS	201604932001
093-046	093-045	07/11/2016	290.00	BORDEAUX	CAMP	PSLS	201604932001
093-047	093-044	07/11/2016	380.00	LYONS	CAMP	PSLS	201604932001
093-047	093-052	07/18/2016	205.00	CAMP	LYONS	PSLS	201604932001
093-048	093-047	07/11/2016	350.00	CAMP	BORDEAUX	PSLS	201604932001
093-049	093-048	07/11/2016	275.00	BORDEAUX	MAGAZINE	PSLS	201604932001
093-050	093-035	07/12/2016	250.00	UPPERLINE	COLISEUM	PSLS	201604932001
093-051	093-050	07/12/2016	305.00	UPPERLINE	CHESTNUT	PSLS	201604932001
093-052	093-051	07/12/2016	385.00	UPPERLINE	CAMP	PSLS	201604932001
094-001	095-026	07/12/2016	351.00	CADIZ	BARONNE	PSLS	201604932001
094-002	094-001	07/18/2016	355.00	BARONNE	JENA	PSLS	201604932001
094-003	094-002	07/12/2016	353.00	BARONNE	NAPOLEON AV	PSLS	201604932001
094-004	094-003	07/12/2016	272.00	NAPOLEON AV	CARONDELET	PSLS	201604932001
094-005	094-002	07/13/2016	345.00	JENA	CARONDELET	PSLS	201604932001
094-006	094-005	07/13/2016	350.00	CARONDELET	NAPOLEON AV	PSLS	201604932001
094-007	094-006	07/13/2016	285.00	NAPOLEON AV	ST CHARLES AV	PSLS	201604932001
094-008	094-005	07/13/2016	361.00	JENA	ST CHARLES AV	PSLS	201604932001
094-009	094-008	07/13/2016	275.00	ST CHARLES AV	NAPOLEON AV	PSLS	201604932001
094-010	094-001	07/13/2016	345.00	CADIZ	CARONDELET	PSLS	201604932001
094-011	094-010	07/13/2016	275.00	CARONDELET	JENA	PSLS	201604932001
094-012	094-001	07/14/2016	362.00	BARONNE	VALENCE	PSLS	201604932001
094-012	095-027	07/14/2016	350.00	VALENCE	BARONNE	PSLS	201604932001
094-013	094-012	07/14/2016	295.00	BARONNE	BORDEAUX	PSLS	201604932001
094-014	094-010	07/14/2016	360.00	CARONDELET	VALENCE	PSLS	201604932001
094-014	094-012	07/14/2016	344.00	VALENCE	CARONDELET	PSLS	201604932001
094-015	094-014	07/14/2016	362.00	VALENCE	ST CHARLES AV	PSLS	201604932001
094-016	094-015	07/14/2016	290.00	ST CHARLES AV	BORDEAUX	PSLS	201604932001
094-017	094-010	07/14/2016	361.00	CADIZ	ST CHARLES AV	PSLS	201604932001
094-018	094-017	07/14/2016	240.00	ST CHARLES AV	VALENCE	PSLS	201604932001
094-019	094-017	07/15/2016	70.00	CADIZ	ST CHARLES AV	PSLS	201604932001
094-020	094-019	07/15/2016	360.00	ST CHARLES AV	VALENCE	PSLS	201604932001
094-021	094-019	07/15/2016	245.00	CADIZ	PITT	PSLS	201604932001
094-022	094-021	07/15/2016	330.00	PITT	JENA	PSLS	201604932001
094-023	094-022	07/15/2016	29.00	JENA	PITT	PSLS	201604932001
094-024	094-023	07/15/2016	210.00	JENA	ST CHARLES AV	PSLS	201604932001
094-025	094-024	07/15/2016	285.00	ST CHARLES AV	NAPOLEON AV	PSLS	201604932001
094-026	094-021	07/15/2016	25.00	CADIZ	PITT	PSLS	201604932001
094-027	094-026	07/15/2016	245.00	PITT	JENA	PSLS	201604932001
094-028	094-026	07/15/2016	234.00	PITT	VALENCE	PSLS	201604932001
094-029	094-021	07/15/2016	360.00	PITT	VALENCE	PSLS	201604932001
094-030	094-029	07/18/2016	155.00	VALENCE	ST CHARLES AV	PSLS	201604932001
094-031	094-029	07/15/2016	284.00	PITT	BORDEAUX	PSLS	201604932001

094-032	095-007	07/18/2016	350.00	UPPERLINE	BARONNE	PSLS	201604932001
094-033	094-032	07/15/2016	225.00	BARONNE	BORDEAUX	PSLS	201604932001
094-034	094-033	07/18/2016	340.00	BORDEAUX	CARONDELET	PSLS	201604932001
094-035	094-034	07/15/2016	281.00	BORDEAUX	ST CHARLES AV	PSLS	201604932001
094-036	094-034	07/15/2016	280.00	CARONDELET	VALENCE	PSLS	201604932001
094-037	094-032	07/18/2016	351.00	UPPERLINE	CARONDELET	PSLS	201604932001
094-038	094-037	07/18/2016	190.00	CARONDELET	BORDEAUX	PSLS	201604932001
094-039	094-037	08/04/2016	316.00	UPPERLINE	ST CHARLES AV	PSLS	201605033701
094-040	094-039	08/04/2016	170.00	ST CHARLES AV	BORDEAUX	PSLS	201605033701
094-041	094-039	07/25/2016	96.00	UPPERLINE	ST CHARLES AV	PSLS	201605033701
094-042	094-041	07/25/2016	120.00	ST CHARLES AV	BORDEAUX	PSLS	201605033701
094-043	094-041	07/25/2016	272.00	UPPERLINE	PITT	PSLS	201605033701
094-044	094-043	07/26/2016	360.00	PITT	BORDEAUX	PSLS	201605033701
094-045	094-044	07/26/2016	145.00	BORDEAUX	ST CHARLES AV	PSLS	201605033701
094-046	094-043	07/26/2016	25.00	UPPERLINE	PITT	PSLS	201605033701
094-047	094-046	07/26/2016	365.00	PITT	BORDEAUX	PSLS	201605033701
094-048	094-047	07/27/2016	234.00	PITT	VALENCE	PSLS	201605033701
094-049	093-033	08/04/2016	192.00	BORDEAUX	PITT	PSLS	201605033701
094-050	093-004	07/27/2016	200.00	VALENCE	PITT	PSLS	201605033701
094-051	093-002	07/27/2016	210.00	JENA	PITT	PSLS	201605033701
094-052	095-009	07/27/2016	272.00	BORDEAUX	BARONNE	PSLS	201605033701
094-053	095-032	08/04/2016	290.00	JENA	BARONNE	PSLS	201605033701
094-054	095-033	07/27/2016	290.00	NAPOLEON AV	BARONNE	PSLS	201605033701
095-001	096-019	07/28/2016	335.00	UPPERLINE	LOYOLA AV	PSLS	201605033701
095-002	095-001	07/28/2016	310.00	LOYOLA AV	VALENCE	PSLS	201605033701
095-003	095-001	08/04/2016	356.00	UPPERLINE	S SARATOGA	PSLS	201605033701
095-004	095-003	07/28/2016	360.00	UPPERLINE	DANNEEL	PSLS	201605033701
095-005	095-004	07/28/2016	130.00	DANNEEL	BORDEAUX	PSLS	201605033701
095-006	095-005	07/28/2016	276.00	DANNEEL	VALENCE	PSLS	201605033701
095-007	095-004	07/28/2016	365.00	UPPERLINE	DRYADES	PSLS	201605033701
095-008	095-007	07/28/2016	128.00	DRYADES	BORDEAUX	PSLS	201605033701
095-010	095-009	07/29/2016	292.00	DRYADES	VALENCE	PSLS	201605033701
095-011	096-020	07/29/2016	330.00	CADIZ	LOYOLA AV	PSLS	201605033701
095-012	095-011	07/29/2016	360.00	LOYOLA AV	VALENCE	PSLS	201605033701
095-013	095-012	07/29/2016	292.00	VALENCE	S SARATOGA	PSLS	201605033701
095-014	095-011	07/29/2016	350.00	LOYOLA AV	JENA	PSLS	201605033701
095-014	096-021	08/01/2016	332.00	JENA	LOYOLA AV	PSLS	201605033701
095-015	095-014	08/01/2016	265.00	LOYOLA AV	NAPOLEON AV	PSLS	201605033701
095-016	095-014	08/01/2016	296.00	JENA	S SARATOGA	PSLS	201605033701
095-017	095-011	08/01/2016	354.00	CADIZ	S SARATOGA	PSLS	201605033701
095-018	095-017	08/01/2016	350.00	S SARATOGA	VALENCE	PSLS	201605033701
095-019	095-018	08/01/2016	290.00	VALENCE	DANNEEL	PSLS	201605033701
095-020	095-017	08/01/2016	351.00	S SARATOGA	JENA	PSLS	201605033701
095-021	095-020	08/01/2016	245.00	S SARATOGA	NAPOLEON AV	PSLS	201605033701
095-022	095-020	08/02/2016	283.00	JENA	DANNEEL	PSLS	201605033701
095-023	095-017	08/02/2016	352.00	CADIZ	DANNEEL	PSLS	201605033701
095-024	095-023	08/02/2016	363.00	DANNEEL	VALENCE	PSLS	201605033701

095-025	095-024	08/02/2016	295.00	VALENCE	DRYADES	PSLS	201605033701
095-026	095-023	08/02/2016	355.00	CADIZ	DRYADES	PSLS	201605033701
095-027	095-026	08/02/2016	359.00	DRYADES	VALENCE	PSLS	201605033701
095-028	095-023	08/04/2016	350.00	DANNEEL	JENA	PSLS	201605033701
095-029	095-028	08/02/2016	345.00	DANNEEL	NAPOLEON AV	PSLS	201605033701
095-030	095-029	08/02/2016	280.00	NAPOLEON AV	S SARATOGA	PSLS	201605033701
095-031	095-029	08/03/2016	280.00	NAPOLEON AV	DRYADES	PSLS	201605033701
095-032	095-026	08/03/2016	351.00	DRYADES	JENA	PSLS	201605033701
095-032	095-028	08/03/2016	356.00	JENA	DRYADES	PSLS	201605033701
095-033	095-032	08/04/2016	345.00	DRYADES	NAPOLEON AV	PSLS	201605033701
095-034	096-018	08/05/2016	277.00	VALENCE	LOYOLA AV	PSLS	201605033701
095-035	096-022	08/03/2016	270.00	NAPOLEON AV	LOYOLA AV	PSLS	201605033701
096-001	097-030	08/03/2016	351.00	VALENCE	S ROBERTSON	PSLS	201605033701
096-002	096-001	08/03/2016	214.00	S ROBERTSON	UPPERLINE	PSLS	201605033701
096-003	096-001	08/03/2016	360.00	S ROBERTSON	CADIZ	PSLS	201605033701
096-004	096-003	08/03/2016	294.00	CADIZ	FRERET	PSLS	201605033701
096-005	096-001	08/03/2016	345.00	VALENCE	FRERET	PSLS	201605033701
096-006	096-005	08/04/2016	361.00	FRERET	CADIZ	PSLS	201605033701
096-007	096-006	08/05/2016	272.00	FRERET	JENA	PSLS	201605033701
096-008	096-006	08/22/2016	300.00	CADIZ	LASALLE	PSLS	201605137401
096-009	096-005	08/22/2016	355.00	VALENCE	LASALLE	PSLS	201605137401
096-010	096-009	08/22/2016	245.00	LASALLE	UPPERLINE	PSLS	201605137401
096-011	096-009	08/22/2016	300.00	LASALLE	CADIZ	PSLS	201605137401
096-012	096-009	08/23/2016	340.00	VALENCE	S LIBERTY	PSLS	201605137401
096-013	096-012	08/23/2016	361.00	S LIBERTY	CADIZ	PSLS	201605137401
096-014	096-013	08/23/2016	20.00	CADIZ	S LIBERTY	PSLS	201605137401
096-015	096-014	08/23/2016	230.00	CADIZ	LASALLE	PSLS	201605137401
096-016	096-012	08/23/2016	360.00	S LIBERTY	UPPERLINE	PSLS	201605137401
096-017	096-016	08/23/2016	35.00	S LIBERTY	UPPERLINE	PSLS	201605137401
096-018	096-012	08/23/2016	35.00	VALENCE	S LIBERTY	PSLS	201605137401
096-019	096-018	08/23/2016	355.00	S LIBERTY	UPPERLINE	PSLS	201605137401
096-020	096-018	08/23/2016	360.00	S LIBERTY	CADIZ	PSLS	201605137401
096-021	096-020	08/24/2016	353.00	S LIBERTY	JENA	PSLS	201605137401
096-022	096-021	08/24/2016	348.00	S LIBERTY	NAPOLEON AV	PSLS	201605137401
096-023	096-002	08/24/2016	338.00	UPPERLINE	FRERET	PSLS	201605137401
096-024	096-023	08/24/2016	190.00	FRERET	VALENCE	PSLS	201605137401
096-025	096-023	08/24/2016	375.00	UPPERLINE	LASALLE	PSLS	201605137401
096-026	096-025	08/24/2016	300.00	UPPERLINE	S LIBERTY	PSLS	201605137401
096-027	097-041	08/24/2016	280.00	UPPERLINE	S ROBERTSON	PSLS	201605137401
096-028	097-032	08/25/2016	270.00	CADIZ	S ROBERTSON	PSLS	201605137401
096-029	097-024	08/26/2016	345.00	JENA	S ROBERTSON	PSLS	201605137401
096-030	096-029	08/26/2016	300.00	S ROBERTSON	CADIZ	PSLS	201605137401
096-031	096-029	08/26/2016	345.00	S ROBERTSON	NAPOLEON AV	PSLS	201605137401
096-033	096-031	08/26/2016	298.00	NAPOLEON AV	FRERET	PSLS	201605137401
096-034	096-029	08/26/2016	360.00	JENA	FRERET	PSLS	201605137401
096-035	096-034	08/29/2016	293.00	FRERET	NAPOLEON AV	PSLS	201605137401
096-036	096-034	08/27/2016	335.00	JENA	LASALLE	PSLS	201605137401

096-037	096-036	08/27/2016	300.00	LASALLE	CADIZ	PSLS	201605137401
096-038	096-036	08/28/2016	345.00	LASALLE	NAPOLEON AV	PSLS	201605137401
096-039	096-038	08/27/2016	296.00	NAPOLEON AV	S LIBERTY	PSLS	201605137401
096-040	096-036	08/28/2016	320.00	JENA	S LIBERTY	PSLS	201605137401
096-041	096-040	08/27/2016	20.00	JENA	S LIBERTY	PSLS	201605137401
096-042	096-041	08/27/2016	300.00	S LIBERTY	CADIZ	PSLS	201605137401
096-043	096-041	08/27/2016	275.00	S LIBERTY	NAPOLEON AV	PSLS	201605137401
097-001	097-048	08/28/2016	295.00	CLARA	JENA	PSLS	201605137401
097-002	097-001	08/27/2016	30.00	JENA	CLARA	PSLS	201605137401
097-003	097-002	08/27/2016	80.00	CLARA	NAPOLEON AV	PSLS	201605137401
097-004	097-001	08/28/2016	330.00	JENA	WILLOW	PSLS	201605137401
097-005	097-004	08/28/2016	340.00	WILLOW	NAPOLEON AV	PSLS	201605137401
097-006	097-005	08/28/2016	251.00	NAPOLEON AV	CLARA	PSLS	201605137401
097-007	097-004	08/28/2016	295.00	WILLOW	CADIZ	PSLS	201605137401
097-008	097-004	08/28/2016	20.00	JENA	WILLOW	PSLS	201605137401
097-009	097-008	08/28/2016	20.00	JENA	WILLOW	PSLS	201605137401
097-010	097-009	08/28/2016	333.00	WILLOW	NAPOLEON AV	PSLS	201605137401
097-011	097-010	08/28/2016	275.00	NAPOLEON AV	S CLAIBORNE AV	PSLS	201605137401
097-012	097-009	08/28/2016	320.00	JENA	S CLAIBORNE AV	PSLS	201605137401
097-013	097-012	08/28/2016	304.00	S CLAIBORNE AV	NAPOLEON AV	PSLS	201605137401
097-014	097-012	08/28/2016	280.00	S CLAIBORNE AV	CADIZ	PSLS	201605137401
097-015	097-009	08/28/2016	347.00	WILLOW	CADIZ	PSLS	201605137401
097-016	097-015	08/28/2016	310.00	CADIZ	S CLAIBORNE AV	PSLS	201605137401
097-017	097-016	08/27/2016	325.00	S CLAIBORNE AV	UPPERLINE	PSLS	201605137401
097-018	097-015	08/27/2016	410.00	WILLOW	UPPERLINE	PSLS	201605137401
097-019	097-018	08/27/2016	197.00	UPPERLINE	CUCULLU	PSLS	201605137401
097-020	097-001	08/27/2016	350.00	CLARA	CADIZ	PSLS	201605137401
097-021	097-020	08/27/2016	60.00	CADIZ	CLARA	PSLS	201605137401
097-022	097-021	08/27/2016	270.00	CADIZ	MAGNOLIA	PSLS	201605137401
097-023	097-022	08/27/2016	320.00	MAGNOLIA	JENA	PSLS	201605137401
097-024	097-023	08/27/2016	35.00	JENA	MAGNOLIA	PSLS	201605137401
097-025	097-024	08/30/2016	350.00	MAGNOLIA	NAPOLEON AV	PSLS	201605252601
097-026	097-025	08/30/2016	300.00	NAPOLEON AV	CLARA	PSLS	201605252601
097-028	097-020	08/31/2016	300.00	CADIZ	MAGNOLIA	PSLS	201605252601
097-029	097-020	08/31/2016	365.00	CLARA	VALENCE	PSLS	201605252601
097-030	097-029	08/31/2016	355.00	VALENCE	MAGNOLIA	PSLS	201605252601
097-031	097-030	08/31/2016	360.00	MAGNOLIA	CADIZ	PSLS	201605252601
097-032	097-031	09/01/2016	20.00	CADIZ	MAGNOLIA	PSLS	201605252601
097-033	097-029	09/01/2016	140.00	CLARA	UPPERLINE	PSLS	201605252601
097-034	097-033	09/01/2016	10.00	UPPERLINE	CLARA	PSLS	201605252601
097-035	097-034	09/01/2016	50.00	UPPERLINE	CLARA	PSLS	201605252601
097-036	097-035	09/01/2016	264.00	UPPERLINE	WILLOW	PSLS	201605252601
097-037	097-034	09/01/2016	280.00	UPPERLINE	WILLOW	PSLS	201605252601
097-038	097-033	09/01/2016	293.00	UPPERLINE	MAGNOLIA	PSLS	201605252601
097-039	097-030	09/01/2016	140.00	MAGNOLIA	UPPERLINE	PSLS	201605252601
097-040	097-039	09/02/2016	30.00	MAGNOLIA	UPPERLINE	PSLS	201605252601
097-041	097-040	09/02/2016	30.00	UPPERLINE	MAGNOLIA	PSLS	201605252601

097-044	090-015	09/04/2016	328.00	WILLOW	UPPERLINE	PSLS	201605252601
097-045	097-044	09/02/2016	225.00	UPPERLINE	CUCULLU	PSLS	201605252601
097-046	097-020	09/14/2016	330.00	CADIZ	WILLOW	PSLS	201605252601
097-047	097-046	09/02/2016	385.00	WILLOW	UPPERLINE	PSLS	201605252601
097-048	107-035	09/04/2016	155.00	CLARA	NAPOLEON AV	PSLS	201605252601
098-001	099-003	09/02/2016	325.00	JENA	S PRIEUR	PSLS	201605252601
098-002	098-001	09/02/2016	295.00	S PRIEUR	NAPOLEON AV	PSLS	201605252601
098-003	098-001	09/02/2016	350.00	S PRIEUR	CADIZ	PSLS	201605252601
098-004	098-003	09/03/2016	187.00	S PRIEUR	UPPERLINE	PSLS	201605252601
098-005	098-003	09/03/2016	270.00	CADIZ	S ROMAN	PSLS	201605252601
098-006	098-001	09/03/2016	325.00	JENA	S ROMAN	PSLS	201605252601
098-007	098-006	09/03/2016	295.00	S ROMAN	NAPOLEON AV	PSLS	201605252601
098-008	098-006	09/14/2016	353.00	S ROMAN	CADIZ	PSLS	201605252601
098-009	098-008	09/03/2016	230.00	S ROMAN	UPPERLINE	PSLS	201605252601
098-010	098-006	09/03/2016	325.00	JENA	S DERBIGNY	PSLS	201605252601
098-011	098-010	09/03/2016	294.00	S DERBIGNY	NAPOLEON AV	PSLS	201605252601
098-012	098-008	09/03/2016	300.00	CADIZ	S DERBIGNY	PSLS	201605252601
098-013	098-010	09/03/2016	353.00	S DERBIGNY	CADIZ	PSLS	201605252601
098-013	098-012	09/03/2016	25.00	CADIZ	S DERBIGNY	PSLS	201605252601
098-014	098-013	09/03/2016	275.00	S DERBIGNY	UPPERLINE	PSLS	201605252601
098-015	098-010	09/03/2016	305.00	JENA	S CLAIBORNE AV	PSLS	201605252601
098-016	098-015	09/03/2016	295.00	S CLAIBORNE AV	NAPOLEON AV	PSLS	201605252601
098-017	098-015	09/03/2016	295.00	S CLAIBORNE AV	CADIZ	PSLS	201605252601
098-018	098-013	09/03/2016	305.00	CADIZ	S CLAIBORNE AV	PSLS	201605252601
098-019	098-018	09/03/2016	315.00	S CLAIBORNE AV	UPPERLINE	PSLS	201605252601
098-020	099-011	09/03/2016	340.00	UPPERLINE	S PRIEUR	PSLS	201605252601
098-021	098-020	09/03/2016	350.00	S PRIEUR	ROBERT	PSLS	201605252601
098-022	098-021	09/03/2016	86.00	ROBERT	S PRIEUR	PSLS	201605252601
098-023	098-022	09/03/2016	286.00	S PRIEUR	JEFFERSON AV	PSLS	201605252601
098-024	098-022	09/03/2016	344.00	ROBERT	S DERBIGNY	PSLS	201605252601
098-025	098-024	09/03/2016	331.00	S DERBIGNY	JEFFERSON AV	PSLS	201605252601
098-026	098-024	09/03/2016	180.00	ROBERT	S CLAIBORNE AV	PSLS	201605252601
098-027	098-020	09/04/2016	341.00	UPPERLINE	S DERBIGNY	PSLS	201605252601
098-028	098-027	09/04/2016	296.00	S DERBIGNY	ROBERT	PSLS	201605252601
098-029	098-027	09/04/2016	201.00	UPPERLINE	S DERBIGNY	PSLS	201605252601
098-030	098-029	09/04/2016	285.00	UPPERLINE	S CLAIBORNE AV	PSLS	201605252601
098-031	098-030	09/04/2016	345.00	S CLAIBORNE AV	ROBERT	PSLS	201605252601
098-032	099-001	09/04/2016	326.00	NAPOLEON AV	S PRIEUR	PSLS	201605252601
098-033	098-032	09/04/2016	327.00	NAPOLEON AV	S ROMAN	PSLS	201605252601
098-034	098-033	09/04/2016	325.00	NAPOLEON AV	S DERBIGNY	PSLS	201605252601
098-035	098-034	09/04/2016	270.00	NAPOLEON AV	S CLAIBORNE AV	PSLS	201605252601
098-036	099-014	09/04/2016	207.00	ROBERT	S PRIEUR	PSLS	201605252601
099-001	109-003	09/04/2016	65.00	S JOHNSON	NAPOLEON AV	PSLS	201605252601
099-002	099-001	09/19/2016	200.00	NAPOLEON AV	S GALVEZ	PSLS	201605348401
099-003	099-001	09/29/2016	335.00	S JOHNSON	JENA	PSLS	201605348401
099-004	099-003	09/19/2016	237.00	JENA	S GALVEZ	PSLS	201605348401
099-005	099-004	09/19/2016	280.00	S GALVEZ	NAPOLEON AV	PSLS	201605348401

099-006	099-042	09/19/2016	283.00	S GALVEZ	CADIZ	PSLS	201605348401
099-007	099-003	09/19/2016	350.00	S JOHNSON	CADIZ	PSLS	201605348401
099-008	099-007	09/19/2016	240.00	CADIZ	S GALVEZ	PSLS	201605348401
099-009	099-008	09/21/2016	115.00	S GALVEZ	UPPERLINE	PSLS	201605348401
099-010	099-007	09/21/2016	200.00	S JOHNSON	UPPERLINE	PSLS	201605348401
099-011	099-010	09/29/2016	106.00	UPPERLINE	S JOHNSON	PSLS	201605348401
099-012	099-011	09/21/2016	350.00	S JOHNSON	ROBERT	PSLS	201605348401
099-013	099-012	09/21/2016	205.00	ROBERT	S GALVEZ	PSLS	201605348401
099-014	099-012	09/21/2016	85.00	ROBERT	S JOHNSON	PSLS	201605348401
099-015	099-014	09/21/2016	240.00	S JOHNSON	JEFFERSON AV	PSLS	201605348401
099-016	099-010	09/21/2016	240.00	UPPERLINE	S GALVEZ	PSLS	201605348401
099-017	099-016	09/22/2016	350.00	S GALVEZ	ROBERT	PSLS	201605348401
099-018	099-017	09/22/2016	87.00	ROBERT	S GALVEZ	PSLS	201605348401
099-019	099-017	09/22/2016	250.00	ROBERT	S MIRO	PSLS	201605348401
099-020	099-016	09/29/2016	340.00	UPPERLINE	S MIRO	PSLS	201605348401
099-021	099-020	09/22/2016	290.00	UPPERLINE	S TONTI	PSLS	201605348401
099-022	099-020	09/22/2016	353.00	S MIRO	ROBERT	PSLS	201605348401
099-023	099-022	09/22/2016	340.00	ROBERT	S TONTI	PSLS	201605348401
099-024	099-023	09/22/2016	296.00	S TONTI	UPPERLINE	PSLS	201605348401
099-025	075-023	09/23/2016	70.00	S TONTI	ROBERT	PSLS	201605348401
099-026	099-041	09/28/2016	22.00	JENA	S GALVEZ	PSLS	201605348401
099-027	099-044	09/23/2016	25.00	NAPOLEON AV	S GALVEZ	PSLS	201605348401
099-028	099-027	09/23/2016	265.00	NAPOLEON AV	S MIRO	PSLS	201605348401
099-029	099-028	09/23/2016	275.00	NAPOLEON AV	S TONTI	PSLS	201605348401
099-030	099-043	09/23/2016	25.00	CADIZ	S GALVEZ	PSLS	201605348401
099-031	099-043	09/28/2016	238.00	CADIZ	S MIRO	PSLS	201605348401
099-032	099-026	09/23/2016	265.00	JENA	S MIRO	PSLS	201605348401
099-033	099-032	09/23/2016	298.00	S MIRO	NAPOLEON AV	PSLS	201605348401
099-034	099-032	09/23/2016	350.00	S MIRO	CADIZ	PSLS	201605348401
099-035	099-034	09/23/2016	270.00	CADIZ	S TONTI	PSLS	201605348401
099-036	099-032	09/26/2016	325.00	JENA	S TONTI	PSLS	201605348401
099-037	099-036	09/26/2016	295.00	S TONTI	NAPOLEON AV	PSLS	201605348401
099-038	099-036	09/26/2016	350.00	S TONTI	CADIZ	PSLS	201605348401
099-039	099-038	09/26/2016	272.00	CADIZ	S ROCHEBLAVE	PSLS	201605348401
099-040	110-028	09/26/2016	260.00	NAPOLEON AV	S TONTI	PSLS	201605348401
099-041	099-042	09/28/2016	70.00	JENA	S GALVEZ	PSLS	201605348401
099-042	099-004	09/28/2016	15.00	JENA	S GALVEZ	PSLS	201605348401
099-043	099-041	09/26/2016	349.00	S GALVEZ	CADIZ	PSLS	201605348401
099-044	099-041	09/26/2016	335.00	S GALVEZ	NAPOLEON AV	PSLS	201605348401
099-045	099-019	09/28/2016	105.00	S MIRO	JEFFERSON AV	PSLS	201605348401
100-001	134-038	09/27/2016	323.00	RENDON	GEN PERSHING	PSLS	201605348401
100-002	100-001	09/27/2016	358.00	GEN PERSHING	S LOPEZ	PSLS	201605348401
100-003	100-002	09/27/2016	280.00	S LOPEZ	FONTAINEBLEAU DR	PSLS	201605348401
100-004	100-003	09/27/2016	10.00	S LOPEZ	FONTAINEBLEAU DR	PSLS	201605348401
100-005	100-004	09/27/2016	255.00	FONTAINEBLEAU DR	S RENDON	PSLS	201605348401
100-006	100-003	09/27/2016	59.00	FONTAINEBLEAU DR	S SALCEDO	PSLS	201605348401
100-007	100-006	09/17/2016	17.00	FONTAINEBLEAU DR	S SALCEDO	PSLS	201605348401

100-008	100-007	09/27/2016	185.00	FONTAINEBLEAU DR	S SALCEDO	PSLS	201605348401
100-009	100-008	09/27/2016	15.00	S SALCEDO	FONTAINEBLEAU DR	PSLS	201605348401
100-009	100-016	09/27/2016	280.00	S SALCEDO	FONTAINEBLEAU DR	PSLS	201605348401
100-010	100-008	09/29/2016	290.00	FONTAINEBLEAU DR	S GAYOSO	PSLS	201605348401
100-011	100-004	09/27/2016	62.00	S LOPEZ	FONTAINEBLEAU DR	PSLS	201605348401
100-012	100-011	09/28/2016	242.00	FONTAINEBLEAU DR	S RENDON	PSLS	201605348401
100-013	100-011	09/28/2016	10.00	S LOPEZ	FONTAINEBLEAU DR	PSLS	201605348401
100-014	100-013	09/28/2016	305.00	S LOPEZ	JENA	PSLS	201605348401
100-015	100-014	09/28/2016	220.00	S LOPEZ	CADIZ	PSLS	201605348401
100-016	100-002	10/10/2016	260.00	GEN PERSHING	S SALCEDO	PSLS	201605478901
100-017	100-016	10/10/2016	335.00	GEN PERSHING	S GAYOSO	PSLS	201605478901
100-018	100-017	10/19/2016	285.00	S GAYOSO	FONTAINEBLEAU DR	PSLS	201605478901
100-019	100-018	10/10/2016	10.00	S GAYOSO	FONTAINEBLEAU DR	PSLS	201605478901
100-020	100-019	10/10/2016	195.00	FONTAINEBLEAU DR	S DUPRE	PSLS	201605478901
100-021	100-017	10/10/2016	338.00	GEN PERSHING	S DUPRE	PSLS	201605478901
100-022	100-021	10/10/2016	117.00	GEN PERSHING	S BROAD	PSLS	201605478901
100-023	100-021	10/10/2016	250.00	S DUPRE	FONTAINEBLEAU DR	PSLS	201605478901
100-024	100-009	10/10/2016	60.00	S SALCEDO	FONTAINEBLEAU DR	PSLS	201605478901
100-025	100-024	10/10/2016	7.00	S SALCEDO	FONTAINEBLEAU DR	PSLS	201605478901
100-026	100-025	10/11/2016	200.00	FONTAINEBLEAU DR	S LOPEZ	PSLS	201605478901
100-027	100-025	10/11/2016	340.00	S SALCEDO	JENA	PSLS	201605478901
100-028	100-027	10/11/2016	240.00	JENA	S LOPEZ	PSLS	201605478901
100-029	100-028	10/11/2016	282.00	S LOPEZ	FONTAINEBLEAU DR	PSLS	201605478901
100-030	100-044	10/19/2016	10.00	S LOPEZ	CADIZ	PSLS	201605478901
100-031	100-027	10/11/2016	344.00	S SALCEDO	CADIZ	PSLS	201605478901
100-032	100-031	10/11/2016	145.00	CADIZ	S LOPEZ	PSLS	201605478901
100-033	100-031	10/01/2016	275.00	CADIZ	S GAYOSO	PSLS	201605478901
100-034	100-027	10/11/2016	335.00	JENA	S GAYOSO	PSLS	201605478901
100-035	100-034	10/12/2016	135.00	JENA	S ROCHEBLAVE	PSLS	201605478901
100-036	100-034	10/12/2016	270.00	S GAYOSO	CADIZ	PSLS	201605478901
100-037	100-024	10/12/2016	335.00	FONTAINEBLEAU DR	S GAYOSO	PSLS	201605478901
100-038	100-037	10/12/2016	295.00	S GAYOSO	JENA	PSLS	201605478901
100-039	100-037	10/12/2016	185.00	FONTAINEBLEAU DR	S BROAD	PSLS	201605478901
100-040	076-025	10/12/2016	125.00	YORK	ROBERT	PSLS	201605478901
100-041	100-040	10/12/2016	200.00	ROBERT	S ROCHEBLAVE	PSLS	201605478901
100-042	110-032	10/12/2016	266.00	S ROCHEBLAVE	ROBERT	PSLS	201605478901
100-043	099-023	10/13/2016	310.00	ROBERT	S ROCHEBLAVE	PSLS	201605478901
100-044	100-028	10/19/2016	270.00	S LOPEZ	CADIZ	PSLS	201605478901
101-001	102-023	10/13/2016	300.00	MILAN	TCHOUPITOULAS	PSLS	201605478901
101-002	101-001	10/13/2016	351.00	TCHOUPITOULAS	GEN PERSHING	PSLS	201605478901
101-002	102-019	10/13/2016	300.00	GEN PERSHING	TCHOUPITOULAS	PSLS	201605478901
101-003	101-002	10/13/2016	335.00	TCHOUPITOULAS	NAPOLEON AV	PSLS	201605478901
101-004	101-003	10/18/2016	248.00	NAPOLEON AV	LEAKE AV	PSLS	201605478901
101-005	101-002	10/19/2016	280.00	GEN PERSHING	LEAKE AV	PSLS	201605478901
101-006	101-001	10/18/2016	270.00	MILAN	LEAKE AV	PSLS	201605478901
101-007	101-006	10/18/2016	300.00	LEAKE AV	GEN PERSHING	PSLS	201605478901
101-008	101-006	10/17/2016	297.00	LEAKE AV	MARENGO	PSLS	201605478901

101-009	101-001	10/17/2016	359.00	TCHOUPITOULAS	MARENGO	PSLS	201605478901
101-009	102-028	10/17/2016	298.00	MARENGO	TCHOUPITOULAS	PSLS	201605478901
101-010	101-009	10/18/2016	251.00	MARENGO	LEAKE AV	PSLS	201605478901
101-011	101-010	10/18/2016	305.00	LEAKE AV	CONSTANTINOPLE	PSLS	201605478901
101-012	101-009	10/19/2016	361.00	TCHOUPITOULAS	CONSTANTINOPLE	PSLS	201605478901
101-013	101-012	10/18/2016	190.00	CONSTANTINOPLE	LEAKE AV	PSLS	201605478901
101-014	102-051	10/17/2016	295.00	GEN TAYLOR	TCHOUPITOULAS	PSLS	201605478901
101-015	101-020	10/17/2016	210.00	TCHOUPITOULAS	AUSTERLITZ	PSLS	201605478901
101-015	102-052	10/17/2016	295.00	AUSTERLITZ	TCHOUPITOULAS	PSLS	201605478901
101-016	101-015	10/17/2016	300.00	TCHOUPITOULAS	CONSTANTINOPLE	PSLS	201605478901
101-017	101-015	10/19/2016	25.00	AUSTERLITZ	LEAKE AV	PSLS	201605478901
101-018	101-017	10/19/2016	205.00	AUSTERLITZ	LEAKE AV	PSLS	201605478901
101-019	101-018	10/14/2016	300.00	S FRONT	CONSTANTINOPLE	PSLS	201605478901
101-020	101-014	10/19/2016	210.00	TCHOUPITOULAS	AUSTERLITZ	PSLS	201605478901
101-021	101-003	10/14/2016	15.00	TCHOUPITOULAS	NAPOLEON AV	PSLS	201605478901
101-022	101-021	10/14/2016	22.00	NAPOLEON AV	TCHOUPITOULAS	PSLS	201605478901
102-001	103-025	10/14/2016	362.00	MILAN	MAGAZINE	PSLS	201605478901
102-002	102-001	10/14/2016	350.00	MAGAZINE	GEN PERSHING	PSLS	201605478901
102-002	103-026	10/14/2016	362.00	GEN PERSHING	MAGAZINE	PSLS	201605478901
102-003	102-002	10/14/2016	295.00	GEN PERSHING	CONSTANCE	PSLS	201605478901
102-004	102-002	10/14/2016	350.00	MAGAZINE	NAPOLEON AV	PSLS	201605478901
102-005	102-004	10/14/2016	305.00	NAPOLEON AV	CONSTANCE	PSLS	201605478901
102-006	102-001	11/04/2016	295.00	MAGAZINE	MARENGO	PSLS	201605601201
102-007	102-001	11/04/2016	341.00	MILAN	CONSTANCE	PSLS	201605601201
102-008	102-007	11/04/2016	353.00	CONSTANCE	GEN PERSHING	PSLS	201605601201
102-009	102-008	11/04/2016	293.00	CONSTANCE	NAPOLEON AV	PSLS	201605601201
102-010	102-007	11/07/2016	360.00	CONSTANCE	MARENGO	PSLS	201605601201
102-011	102-010	11/07/2016	305.00	CONSTANCE	CONSTANTINOPLE	PSLS	201605601201
102-012	102-007	11/07/2016	35.00	MILAN	CONSTANCE	PSLS	201605601201
102-013	102-012	11/07/2016	350.00	CONSTANCE	GEN PERSHING	PSLS	201605601201
102-014	102-013	11/07/2016	345.00	CONSTANCE	NAPOLEON AV	PSLS	201605601201
102-015	102-014	11/08/2016	290.00	NAPOLEON AV	LAUREL	PSLS	201605601201
102-016	102-013	11/08/2016	350.00	GEN PERSHING	LAUREL	PSLS	201605601201
102-016	102-022	11/08/2016	350.00	LAUREL	GEN PERSHING	PSLS	201605601201
102-018	102-017	11/09/2016	238.00	NAPOLEON AV	ANNUNCIATION	PSLS	201605601201
102-019	102-016	11/09/2016	294.00	GEN PERSHING	ANNUNCIATION	PSLS	201605601201
102-019	102-023	11/09/2016	350.00	ANNUNCIATION	GEN PERSHING	PSLS	201605601201
102-020	102-019	11/09/2016	350.00	ANNUNCIATION	NAPOLEON AV	PSLS	201605601201
102-021	102-020	11/09/2016	230.00	NAPOLEON AV	TCHOUPITOULAS	PSLS	201605601201
102-022	102-012	11/09/2016	352.00	MILAN	LAUREL	PSLS	201605601201
102-023	102-022	11/10/2016	290.00	MILAN	ANNUNCIATION	PSLS	201605601201
102-024	102-012	11/10/2016	364.00	CONSTANCE	MARENGO	PSLS	201605601201
102-026	102-025	11/10/2016	293.00	CONSTANTINOPLE	LAUREL	PSLS	201605601201
102-027	102-022	11/10/2016	365.00	LAUREL	MARENGO	PSLS	201605601201
102-027	102-024	11/10/2016	353.00	MARENGO	LAUREL	PSLS	201605601201
102-028	102-023	11/10/2016	360.00	ANNUNCIATION	MARENGO	PSLS	201605601201
102-028	102-027	11/11/2016	295.00	MARENGO	ANNUNCIATION	PSLS	201605601201

102-029	102-027	11/11/2016	281.00		LAUREL	CONSTANTINOPLE	PSLS	201605601201
102-029	102-030	11/11/2016	78.00		LAUREL	CONSTANTINOPLE	PSLS	201605601201
102-031	102-030	11/11/2016	234.00		CONSTANTINOPLE	ANNUNCIATION	PSLS	201605601201
102-032	102-028	11/11/2016	344.00		ANNUNCIATION	CONSTANTINOPLE	PSLS	201605601201
102-033	102-032	11/11/2016	20.00		ANNUNCIATION	CONSTANTINOPLE	PSLS	201605601201
102-034	102-033	11/11/2016	160.00		CONSTANTINOPLE	TCHOUPITOULAS	PSLS	201605601201
102-035	103-027	11/11/2016	360.00		MARENGO	MAGAZINE	PSLS	201605601201
102-036	102-035	11/11/2016	306.00		MAGAZINE	CONSTANTINOPLE	PSLS	201605601201
102-037	102-035	11/14/2016	305.00		MARENGO	CONSTANCE	PSLS	201605601201
102-039	102-038	11/14/2016	246.00		MAGAZINE	AUSTERLITZ	PSLS	201605601201
102-040	102-039	11/14/2016	350.00		MAGAZINE	CONSTANTINOPLE	PSLS	201605601201
102-041	102-040	11/14/2016	305.00		CONSTANTINOPLE	CONSTANCE	PSLS	201605601201
102-042	102-039	11/14/2016	305.00		AUSTERLITZ	CONSTANCE	PSLS	201605601201
102-043	102-038	11/14/2016	350.00		GEN TAYLOR	CONSTANCE	PSLS	201605601201
102-044	102-043	11/14/2016	295.00		CONSTANCE	AUSTERLITZ	PSLS	201605601201
102-046	102-043	11/14/2016	40.00		GEN TAYLOR	CONSTANCE	PSLS	201605601201
102-047	102-046	11/14/2016	300.00		CONSTANCE	AUSTERLITZ	PSLS	201605601201
102-048	102-047	11/14/2016	290.00		CONSTANCE	CONSTANTINOPLE	PSLS	201605601201
102-049	102-046	11/14/2016	360.00		GEN TAYLOR	LAUREL	PSLS	201605601201
102-050	102-047	11/14/2016	353.00		AUSTERLITZ	LAUREL	PSLS	201605601201
102-050	102-049	11/15/2016	350.00		LAUREL	AUSTERLITZ	PSLS	201605601201
102-051	102-049	11/15/2016	300.00		GEN TAYLOR	ANNUNCIATION	PSLS	201605601201
102-052	102-050	11/15/2016	293.00		AUSTERLITZ	ANNUNCIATION	PSLS	201605601201
102-052	102-051	11/15/2016	394.00		ANNUNCIATION	AUSTERLITZ	PSLS	201605601201
102-053	102-052	11/15/2016	295.00		ANNUNCIATION	CONSTANTINOPLE	PSLS	201605601201
103-001	104-056	11/15/2016	249.00		MILAN	PRYTANIA	PSLS	201605601201
118-045	118-044	04/20/2016	310.00	2900	ANNUNCIATION		UNCHOKED	201604077901
125-050	125-049	12/12/2016	230.00	2533	ANNUNCIATION	3RD	UNCHOKED	201605840701
127-039	140-007	03/30/2016	284.00	2239	BRAINARD	PHILIP	TV SEWER	201603908210
127-040	127-039	04/05/2016	230.00	1700	PHILIP	BRAINARD	TV SEWER	201603908211
133-067	133-066	11/14/2016	55.00	3902	LOUISIANA AV PK	S DORGENOIS	UNCHOKED	201605705401
135-002	135-001	04/22/2016	138.00		ERATO	S JEFFERSON DAVIS PK	PSLS	201603998201
135-003	135-002	04/22/2016	249.00		ERATO	S JEFFERSON DAVIS PK	PSLS	201603998201
135-004	135-003	04/25/2016	298.00		VENDOME PL	THALIA	PSLS	201604063501
135-005	135-004	04/25/2016	355.00		THALIA	S GENOIS	PSLS	201604063501
135-006	135-004	04/25/2016	20.00		VENDOME PL	EARHART BL	PSLS	201604063501
135-011	135-003	04/25/2016	315.00		ERATO	S CLARK	PSLS	201604063501
135-012	135-011	04/25/2016	10.00		ERATO	CLIO	PSLS	201604063501
135-013	135-012	04/25/2016	273.00		ERATO	S JEFFERSON DAVIS PK	PSLS	201604063501
136-008	136-006	05/19/2016	160.00		TCHOUPITOULAS	ST ANDREW	TV SEWER	201604710001
137-024	137-023	06/13/2016	210.00		JOSEPHINE	ROUSSEAU	UNCHOKED	201604846301
138-011	138-058	01/22/2016	167.00	1013	JOSEPHINE	CONSTANCE	UNCHOKED	201603460102
140-007	140-006	03/30/2016	282.00	2222	BRAINARD	JACKSON AV	TV SEWER	201603908209
145-011	145-008	02/19/2016	361.00	1400	S TONTI	THALIA	UNCHOKED	201603675801
154-032	154-028	04/30/2016	255.00	1433	ST CHARLES AV	MELPOMENE	UNCHOKED	201604134701
154-044	154-043	01/23/2016	250.00	1433	ST CHARLES AV	MELPOMENE AV	UNCHOKED	201603469401
163-012	163-028	03/03/2016	28.00	450	EARHART BL	SIMON BOLIVAR AV	TV SEWER	201603777804

163-028	163-010	01/26/2016	286.00	2100	EARHART BL	SIMON BOLIVAR AV	UNCHOKED	201603481801
165-006	165-005	03/01/2016	40.00	N/A	EARHART BL	MAGNOLIA	UNCHOKED	201603777803
169-025	135-012	04/25/2016	355.00		S CLARK	CLIO	PSLS	201604063501
169-026	169-025	04/25/2016	85.00		S CLARK	WASHINGTON AV	PSLS	201604063501
171-010	171-009	06/21/2016	20.00	800	MAGAZINE	JULIA	UNCHOKED	201604888301
171-033	171-055	07/19/2016	16.00	100	POYDRAS	CONVENTION CENTER BL	FLUSHED GREASE	201605025002
171-034	171-033	07/18/2016	290.00	100	POYDRAS	CONVENTION CENTER BL	UNCHOKED	201605025001
173-030	173-029	01/11/2016	157.00		S RAMPART	JULIA	PSLS	201603370301
173-031	173-030	01/11/2016	65.00		S RAMPART	JULIA	PSLS	201603370301
173-032	162-019	01/11/2016	235.00		S RAMPART	JULIA	PSLS	201603370301
173-033	174-013	01/11/2016	327.00		GIROD	LOYOLA AV	PSLS	201603370301
173-034	173-003	01/28/2016	74.00		LOYOLA AV	GIROD	PSLS	201603370301
173-034	173-033	01/11/2016	284.00		GIROD	LOYOLA AV	PSLS	201603370301
173-035	179-043	01/11/2016	307.00		ALLEY	POYDRAS	PSLS	201603370301
173-036	173-014	01/12/2016	268.00		GIROD	SHAKESPEAR AL	PSLS	201603370301
173-037	173-036	01/12/2016	135.00		SHAKESPEAR AL	GIROD	PSLS	201603370301
173-039	173-006	01/12/2016	115.00		LAFAYETTE	NORTHSIDE AL	PSLS	201603370301
174-001	175-003	01/27/2016	220.00		GIROD	LASALLE	PSLS	201603370301
174-002	174-025	01/12/2016	183.00		GIROD	LASALLE	PSLS	201603370301
174-004	174-001	01/12/2016	55.00		MAGNOLIA	GIROD	PSLS	201603370301
174-008	180-041	01/12/2016	186.00		S LIBERTY	GIROD	PSLS	201603370301
174-009	174-008	01/12/2016	187.00		S LIBERTY	GIROD	PSLS	201603370301
174-010	174-009	01/12/2016	120.00		S LIBERTY	GIROD	PSLS	201603370301
174-011	174-010	01/12/2016	178.00		S LIBERTY	GIROD	PSLS	201603370301
174-012	174-020	01/13/2016	25.00		S LIBERTY	GIROD	PSLS	201603370301
174-013	174-012	01/13/2016	40.00		GIROD	S LIBERTY	PSLS	201603370301
174-014	174-013	01/13/2016	240.00		S LIBERTY	JULIA	PSLS	201603370301
174-015	174-014	01/13/2016	215.00		S LIBERTY	JULIA	PSLS	201603370301
174-016	174-018	01/13/2016	40.00		LASALLE	GIROD	PSLS	201603370301
174-017	174-018	01/13/2016	283.00		LASALLE	GIROD	PSLS	201603370301
174-018	180-036	01/13/2016	340.00		LASALLE	POYDRAS	PSLS	201603370301
174-019	174-011	01/13/2016	83.00		S LIBERTY	GIROD	PSLS	201603370301
174-020	174-019	01/13/2016	54.00		S LIBERTY	GIROD	PSLS	201603370301
174-025	174-001	01/13/2016	180.00		GIROD	LASALLE	PSLS	201603370301
175-001	181-012	01/13/2016	467.00		WILLOW	GIROD	PSLS	201603370301
175-002	175-001	01/14/2016	467.00		WILLOW	GIROD	PSLS	201603370301
175-003	175-017	01/14/2016	33.00		GIROD	MAGNOLIA	PSLS	201603370301
175-004	182-035	01/14/2016	352.00		CYPRESS	S DERBIGNY	PSLS	201603370301
175-005	175-004	01/14/2016	289.00		CYPRESS	S CLAIBORNE AV	PSLS	201603370301
175-006	175-005	01/15/2016	140.00		S CLAIBORNE AV	LAFAYETTE	PSLS	201603370301
175-007	175-005	01/15/2016	200.00		S CLAIBORNE AV	GIROD	PSLS	201603370301
175-008	175-004	01/15/2016	270.00		S DERBIGNY	JULIA	PSLS	201603370301
175-009	175-008	01/25/2016	193.00		JULIA	S CLAIBORNE AV	PSLS	201603370301
175-010	175-009	01/25/2016	50.00		JULIA	S CLAIBORNE AV	PSLS	201603370301
175-011	175-010	01/25/2016	60.00		JULIA	S CLAIBORNE AV	PSLS	201603370301
175-012	182-030	01/25/2016	85.00		LAFAYETTE	S DERBIGNY	PSLS	201603370301
175-013	175-012	01/26/2016	223.00		LAFAYETTE	BOLIVAR	PSLS	201603370301

175-014	175-013	01/26/2016	125.00	LAFAYETTE	S CLAIBORNE AV	PSLS	201603370301
175-015	181-038	01/26/2016	280.00	BOLIVAR	LAFAYETTE	PSLS	201603370301
175-016	181-039	01/26/2016	298.00	S CLAIBORNE AV	LAFAYETTE	PSLS	201603370301
175-017	175-002	01/26/2016	320.00	GIROD	MAGNOLIA	PSLS	201603370301
176-007	177-023	01/26/2016	172.00	POYDRAS	CONVENTION CENTER BL	PSLS	201603370301
176-008	176-011	01/26/2016	175.00	POYDRAS	CONVENTION CENTER BL	PSLS	201603370301
176-009	176-008	01/27/2016	38.00	POYDRAS	CONVENTION CENTER BL	PSLS	201603370301
176-010	176-009	01/27/2016	153.00	POYDRAS	CONVENTION CENTER BL	PSLS	201603370301
176-011	177-022	01/27/2016	168.00	POYDRAS	CONVENTION CENTER BL	PSLS	201603370301
176-V2	176-010	01/27/2016	30.00	POYDRAS	CONVENTION CENTER BL	PSLS	201603370301
177-001	196-028	01/27/2016	390.00	CANAL	MAGAZINE	PSLS	201603370301
177-002	177-001	01/27/2016	233.00	MAGAZINE	COMMON	PSLS	201603370301
177-003	177-002	01/27/2016	233.00	MAGAZINE	GRAVIER	PSLS	201603370301
177-004	177-003	01/27/2016	10.00	GRAVIER	MAGAZINE	PSLS	201603370301
177-005	177-004	01/28/2016	84.00	GRAVIER	BOARD OF TRADE PL	PSLS	201603370301
177-006	177-005	01/27/2016	290.00	BOARD OF TRADE PL	NATCHEZ	PSLS	201603370301
177-007	177-003	01/27/2016	345.00	MAGAZINE	NATCHEZ	PSLS	201603370301
177-008	177-007	01/27/2016	356.00	NATCHEZ	TCHOUPITOULAS	PSLS	201603370301
177-009	177-008	01/27/2016	133.00	TCHOUPITOULAS	POYDRAS	PSLS	201603370301
177-010	177-009	01/27/2016	17.00	TCHOUPITOULAS	POYDRAS	PSLS	201603370301
177-011	177-009	04/18/2016	250.00	POYDRAS	S PETERS	PSLS	201603998601
177-012	177-007	05/09/2016	165.00	MAGAZINE	POYDRAS	PSLS	201603998601
177-013	177-012	04/18/2016	22.00	MAGAZINE	POYDRAS	PSLS	201603998601
177-014	177-013	04/18/2016	260.00	POYDRAS	TCHOUPITOULAS	PSLS	201603998601
177-015	177-012	04/18/2016	70.00	MAGAZINE	POYDRAS	PSLS	201603998601
177-016	177-015	04/19/2016	33.00	MAGAZINE	POYDRAS	PSLS	201603998601
177-017	177-016	04/19/2016	180.00	POYDRAS	CONSTANCE	PSLS	201603998601
177-018	177-017	04/19/2016	180.00	POYDRAS	TCHOUPITOULAS	PSLS	201603998601
177-019	177-018	04/19/2016	176.00	POYDRAS	COMMERCE	PSLS	201603998601
177-020	177-019	04/21/2016	177.00	POYDRAS	S PETERS	PSLS	201603998601
177-021	177-020	04/21/2016	184.00	POYDRAS	FULTON	PSLS	201603998601
177-022	177-021	04/21/2016	181.00	POYDRAS	CONVENTION CENTER BL	PSLS	201603998601
177-023	177-022	01/26/2016	73.00	POYDRAS	CONVENTION CENTER BL	FLUSHED GREASE	201603487701
177-024	177-001	04/21/2016	454.00	CANAL	TCHOUPITOULAS	PSLS	201603998601
177-025	177-002	04/21/2016	405.00	COMMON	TCHOUPITOULAS	PSLS	201603998601
177-025	177-024	04/21/2016	147.00	TCHOUPITOULAS	COMMON	PSLS	201603998601
177-026	177-063	04/21/2016	79.00	COMMON	S PETERS	PSLS	201603998601
177-027	177-026	04/23/2016	22.00	COMMON	S PETERS	PSLS	201603998601
177-028	177-027	04/23/2016	110.00	S PETERS	CANAL	PSLS	201603998601
177-029	177-028	04/23/2016	439.00	CANAL	CANAL PLACE WEST	PSLS	201603998601
177-030	177-005	04/23/2016	300.00	GRAVIER	TCHOUPITOULAS	PSLS	201603998601
177-030	177-025	04/23/2016	239.00	TCHOUPITOULAS	GRAVIER	PSLS	201603998601
177-031	177-030	05/09/2016	63.00	GRAVIER	S PETERS	PSLS	201603998601
177-032	177-026	04/23/2016	268.00	S PETERS	GRAVIER	PSLS	201603998601
177-032	177-031	04/23/2016	162.00	GRAVIER	S PETERS	PSLS	201603998601
177-033	177-032	04/24/2016	397.00	S PETERS	POYDRAS	PSLS	201603998601
177-034	177-030	04/24/2016	274.00	TCHOUPITOULAS	NATCHEZ	PSLS	201603998601

177-035	177-034	04/24/2016	35.00	NATCHEZ AL	TCHOUPITOULAS	PSLS	201603998601
177-036	177-059	04/24/2016	50.00	NATCHEZ AL	S PETERS	PSLS	201603998601
177-053	171-003	04/24/2016	380.00	MAGAZINE	POYDRAS	PSLS	201603998601
177-059	177-035	04/26/2016	79.00	NATCHEZ AL	S PETERS	PSLS	201603998601
177-060	177-059	04/26/2016	60.00	NATCHEZ AL	S PETERS	PSLS	201603998601
177-062	177-027	04/26/2016	125.00	S PETERS	GRAVIER	PSLS	201603998601
177-063	177-025	04/26/2016	57.00	COMMON	S PETERS	PSLS	201603998601
178-042	177-053	04/26/2016	318.00	POYDRAS	CAMP	PSLS	201603998601
178-043	177-015	04/27/2016	331.00	POYDRAS	CAMP	PSLS	201603998601
178-045	177-007	04/27/2016	262.00	NATCHEZ	PICAYUNE PL	PSLS	201603998601
178-046	178-045	04/27/2016	102.00	NATCHEZ	CAMP	PSLS	201603998601
178-047	178-046	04/27/2016	35.00	CAMP	NATCHEZ	PSLS	201603998601
178-048	178-047	04/27/2016	189.00	CAMP	POYDRAS	PSLS	201603998601
178-049	177-003	04/27/2016	261.00	GRAVIER	PICAYUNE PL	PSLS	201603998601
178-050	178-049	04/27/2016	343.00	PICAYUNE PL	NATCHEZ	PSLS	201603998601
178-051	178-049	05/02/2016	102.00	GRAVIER	CAMP	PSLS	201603998601
178-052	178-051	05/02/2016	45.00	CAMP	GRAVIER	PSLS	201603998601
178-053	178-052	05/02/2016	159.00	CAMP	COMMERCIAL PL	PSLS	201603998601
178-058	196-032	05/02/2016	153.00	CAMP	GRAVIER	PSLS	201603998601
181-010	181-008	05/03/2016	128.00	CLARA	POYDRAS	PSLS	201603998601
181-011	181-010	05/03/2016	49.00	CLARA	POYDRAS	PSLS	201603998601
181-012	181-011	05/03/2016	424.00	POYDRAS	S CLAIBORNE AV	PSLS	201603998601
181-038	182-024	05/03/2016	340.00	POYDRAS	BOLIVAR	PSLS	201603998601
181-039	181-038	05/04/2016	321.00	POYDRAS	S CLAIBORNE AV	PSLS	201603998601
182-021	182-018	05/04/2016	140.00	S PRIEUR	POYDRAS	PSLS	201603998601
182-022	182-021	05/06/2016	356.00	POYDRAS	S JOHNSON	PSLS	201603998601
182-023	182-022	05/06/2016	161.00	S JOHNSON	LAFAYETTE	PSLS	201603998601
182-024	182-021	05/09/2016	355.00	POYDRAS	S ROMAN	PSLS	201603998601
182-025	182-024	05/09/2016	233.00	S ROMAN	LAFAYETTE	PSLS	201603998601
182-026	182-021	05/09/2016	264.00	S PRIEUR	LAFAYETTE	PSLS	201603998601
182-027	182-026	05/09/2016	352.00	LAFAYETTE	S JOHNSON	PSLS	201603998601
182-028	182-027	05/09/2016	262.00	LAFAYETTE	S GALVEZ	PSLS	201603998601
182-029	182-026	07/11/2016	350.00	LAFAYETTE	S ROMAN	PSLS	201604932301
182-030	182-029	07/11/2016	163.00	LAFAYETTE	BERTRAND	PSLS	201604932301
182-032	182-026	07/11/2016	23.00	S PRIEUR	LAFAYETTE	PSLS	201604932301
182-033	182-032	07/16/2016	126.00	LAFAYETTE	S PRIEUR	PSLS	201604932301
182-034	182-032	07/11/2016	97.00	S PRIEUR	CYPRESS	PSLS	201604932301
182-035	182-034	07/12/2016	346.00	CYPRESS	S ROMAN	PSLS	201604932301
182-036	182-035	07/12/2016	278.00	S ROMAN	JULIA	PSLS	201604932301
182-038	182-034	07/12/2016	356.00	CYPRESS	S JOHNSON	PSLS	201604932301
182-039	182-034	07/13/2016	318.00	S PRIEUR	JULIA	PSLS	201604932301
182-040	182-039	07/13/2016	283.00	JULIA	S ROMAN	PSLS	201604932301
182-041	175-008	07/13/2016	195.00	JULIA	S ROMAN	PSLS	201604932301
182-042	182-030	07/13/2016	247.00	BERTRAND	POYDRAS	PSLS	201604932301
183-026	183-025	07/13/2016	160.00	S ROCHEBLAVE	LAFAYETTE	PSLS	201604932301
183-027	183-026	07/13/2016	25.00	S ROCHEBLAVE	CYPRESS	PSLS	201604932301
183-028	183-027	07/13/2016	160.00	CYPRESS	S DORGENOIS	PSLS	201604932301

183-029	183-027	07/13/2016	300.00	S ROCHEBLAVE	JULIA	PSLS	201604932301
183-030	183-031	07/16/2016	87.00	S TONTI	JULIA	PSLS	201604932301
183-031	183-032	07/13/2016	300.00	N TONTI	JULIA	PSLS	201604932301
183-032	183-033	07/13/2016	20.00	N TONTI	CYPRESS	PSLS	201604932301
183-033	183-026	07/13/2016	355.00	LAFAYETTE	S TONTI	PSLS	201604932301
183-034	183-033	07/13/2016	66.00	N TONTI	POYDRAS	PSLS	201604932301
183-035	183-034	07/13/2016	353.00	CYPRESS	S MIRO	PSLS	201604932301
183-036	183-035	07/13/2016	27.00	S MIRO	POYDRAS	PSLS	201604932301
183-037	183-036	07/13/2016	263.00	POYDRAS	S GALVEZ	PSLS	201604932301
183-038	183-033	07/13/2016	50.00	LAFAYETTE	S TONTI	PSLS	201604932301
183-039	183-038	07/15/2016	295.00	LAFAYETTE	S MIRO	PSLS	201604932301
183-040	183-039	07/15/2016	313.00	LAFAYETTE	S GALVEZ	PSLS	201604932301
183-041	183-040	07/15/2016	325.00	S GALVEZ	JULIA	PSLS	201604932301
183-048	182-022	07/15/2016	323.00	POYDRAS	S GALVEZ	PSLS	201604932301
183-049	183-048	07/15/2016	110.00	S GALVEZ	LAFAYETTE	PSLS	201604932301
184-001	184-038	06/05/2016	87.00	PERDIDO	S WHITE	PSLS	201604789201
184-002	184-001	05/28/2016	424.00	S WHITE	POYDRAS	PSLS	201604687901
184-003	184-001	05/28/2016	423.00	S WHITE	GRAVIER	PSLS	201604687901
184-004	184-001	05/28/2016	292.00	PERDIDO	JANE AL	PSLS	201604687901
184-005	184-004	05/28/2016	204.00	PERDIDO	JANE AL	PSLS	201604687901
184-006	184-004	05/28/2016	292.00	PERDIDO	S BROAD	PSLS	201604687901
184-007	184-006	05/28/2016	427.00	S BROAD	GRAVIER	PSLS	201604687901
184-008	185-006	05/29/2016	325.00	GRAVIER	S WHITE	PSLS	201604687901
184-009	184-008	05/29/2016	224.00	S WHITE	TULANE AV	PSLS	201604687901
184-010	184-008	05/29/2016	295.00	GRAVIER	JANE AL	PSLS	201604687901
184-011	184-010	06/01/2016	210.00	GRAVIER	S BROAD	PSLS	201604687901
184-012	184-011	06/01/2016	53.00	GRAVIER	S BROAD	PSLS	201604687901
184-014	184-012	05/29/2016	210.00	S BROAD	TULANE AV	PSLS	201604687901
184-015	183-004	06/01/2016	60.00	GRAVIER	S DORGENOIS	PSLS	201604687901
184-015	184-016	06/05/2016	248.00	S DORGENOIS	GRAVIER	PSLS	201604789201
184-016	189-037	06/05/2016	210.00	S DORGENOIS	GRAVIER	PSLS	201604789201
184-017	184-015	06/05/2016	238.00	GRAVIER	S BROAD	PSLS	201604789201
184-019	189-039	06/05/2016	373.00	S BROAD	GRAVIER	PSLS	201604789201
184-020	183-008	06/05/2016	408.00	PERDIDO	S DORGENOIS	PSLS	201604789201
184-021	184-020	06/05/2016	269.00	PERDIDO	S BROAD	PSLS	201604789201
184-022	184-021	06/05/2016	280.00	PERDIDO	S BROAD	PSLS	201604789201
184-023	184-022	06/05/2016	20.00	PERDIDO	S BROAD	PSLS	201604789201
184-024	184-022	06/05/2016	220.00	S BROAD	GRAVIER	PSLS	201604789201
184-025	184-024	06/05/2016	230.00	S BROAD	GRAVIER	PSLS	201604789201
184-026	184-020	05/28/2016	214.00	S DORGENOIS	GRAVIER	PSLS	201604687901
184-027	184-026	05/28/2016	230.00	S DORGENOIS	GRAVIER	PSLS	201604687901
184-028	183-024	05/28/2016	425.00	POYDRAS	S DORGENOIS	PSLS	201604687901
184-029	183-028	06/05/2016	234.00	POYDRAS	S DORGENOIS	PSLS	201604789201
184-030	184-029	07/15/2016	152.00	S DORGENOIS	JULIA	PSLS	201604932301
184-031	184-030	07/15/2016	103.00	S DORGENOIS	JULIA	PSLS	201604932301
184-032	184-029	06/05/2016	243.00	POYDRAS	S BROAD	PSLS	201604789201
184-033	184-032	06/03/2016	248.00	POYDRAS	S BROAD	PSLS	201604789201

184-034	184-040	05/29/2016	118.00	S WHITE	TULANE AV	PSLS	201604687901
184-035	183-009	06/03/2016	483.00	PERDIDO	S BROAD	PSLS	201604789201
184-036	184-035	06/03/2016	22.00	PERDIDO	S DORGENOIS	PSLS	201604789201
184-037	185-010	06/02/2016	115.00	PERDIDO	S WHITE	PSLS	201604687901
184-038	184-037	06/02/2016	135.00	PERDIDO	S WHITE	PSLS	201604687901
184-040	184-009	05/29/2016	54.00	S WHITE	TULANE AV	PSLS	201604687901
185-001	190-033	06/04/2016	238.00	S GAYOSO	GRAVIER	PSLS	201604789201
185-002	185-001	06/04/2016	220.00	S GAYOSO	GRAVIER	PSLS	201604789201
185-003	185-002	06/04/2016	345.00	GRAVIER	S DUPRE	PSLS	201604789201
185-004	185-003	06/04/2016	45.00	S DUPRE	GRAVIER	PSLS	201604789201
185-005	185-004	06/04/2016	360.00	S DUPRE	TULANE AV	PSLS	201604789201
185-006	185-003	05/31/2016	17.00	GRAVIER	S DUPRE	PSLS	201604687901
185-006	185-030	05/31/2016	235.00	S DUPRE	GRAVIER	PSLS	201604687901
185-007	185-002	05/31/2016	255.00	S GAYOSO	PERDIDO	PSLS	201604687901
185-008	185-007	05/31/2016	243.00	S GAYOSO	PERDIDO	PSLS	201604687901
185-009	185-008	05/31/2016	129.00	PERDIDO	S DUPRE	PSLS	201604687901
185-010	185-009	05/31/2016	218.00	PERDIDO	S DUPRE	PSLS	201604687901
185-011	185-010	05/29/2016	421.00	S DUPRE	GRAVIER	PSLS	201604687901
185-012	190-013	05/29/2016	245.00	S LOPEZ	GRAVIER	PSLS	201604687901
185-013	185-012	05/29/2016	225.00	S LOPEZ	GRAVIER	PSLS	201604687901
185-014	185-013	05/29/2016	368.00	GRAVIER	S RENDON	PSLS	201604687901
185-015	185-014	05/29/2016	255.00	RENDON	PERDIDO	PSLS	201604687901
185-016	185-015	05/29/2016	257.00	RENDON	PERDIDO	PSLS	201604687901
185-016	185-018	06/05/2016	370.00	PERDIDO	S RENDON	PSLS	201604789201
185-017	185-013	05/29/2016	256.00	S LOPEZ	PERDIDO	PSLS	201604687901
185-018	185-017	05/29/2016	255.00	S LOPEZ	PERDIDO	PSLS	201604687901
185-021	185-022	05/31/2016	218.00	S SALCEDO	TULANE AV	PSLS	201604687901
185-022	185-013	05/31/2016	260.00	GRAVIER	S SALCEDO	PSLS	201604687901
185-023	185-022	06/01/2016	245.00	S SALCEDO	PERDIDO	PSLS	201604687901
185-024	185-023	06/01/2016	250.00	S SALCEDO	PERDIDO	PSLS	201604687901
185-025	185-024	06/01/2016	204.00	PERDIDO	S LOPEZ	PSLS	201604687901
185-026	185-024	06/04/2016	290.00	PERDIDO	S GAYOSO	PSLS	201604789201
185-027	185-022	06/04/2016	290.00	GRAVIER	S GAYOSO	PSLS	201604789201
185-028	190-016	06/04/2016	395.00	RENDON	GRAVIER	PSLS	201604789201
185-029	185-006	06/05/2016	35.00	GRAVIER	S DUPRE	PSLS	201604789201
185-030	190-043	06/05/2016	195.00	S DUPRE	GRAVIER	PSLS	201604789201
185-031	185-006	06/05/2016	45.00	S DUPRE	GRAVIER	PSLS	201604789201
185-032	185-031	06/04/2016	143.00	S DUPRE	PERDIDO	PSLS	201604789201
185-033	185-032	06/04/2016	15.00	S DUPRE	PERDIDO	PSLS	201604789201
185-034	185-033	06/04/2016	336.00	S DUPRE	PERDIDO	PSLS	201604789201
185-035	185-034	05/29/2016	15.00	S DUPRE	PERDIDO	PSLS	201604687901
186-001	191-025	05/29/2016	240.00	S TELEMACHUS	GRAVIER	PSLS	201604687901
186-002	186-001	05/29/2016	232.00	S TELEMACHUS	GRAVIER	PSLS	201604687901
186-003	186-002	06/05/2016	180.00	S TELEMACHUS	GRAVIER	PSLS	201604789201
186-004	191-024	06/05/2016	231.00	S GENOIS	GRAVIER	PSLS	201604789201
186-005	186-004	06/05/2016	240.00	S GENOIS	GRAVIER	PSLS	201604789201
186-006	186-005	06/05/2016	246.00	GRAVIER	S TELEMACHUS	PSLS	201604789201

186-007	186-005	06/05/2016	394.00	S GENOIS	GRAVIER	PSLS	201604789201
186-008	186-005	06/05/2016	335.00	GRAVIER	S CLARK	PSLS	201604789201
186-008	186-011	06/05/2016	225.00	S CLARK	GRAVIER	PSLS	201604789201
186-009	186-008	06/05/2016	230.00	S CLARK	PERDIDO	PSLS	201604789201
186-010	186-009	06/05/2016	233.00	S CLARK	PERDIDO	PSLS	201604789201
186-011	191-026	06/05/2016	248.00	S CLARK	GRAVIER	PSLS	201604789201
186-012	186-008	06/05/2016	318.00	GRAVIER	S JEFFERSON DAVIS PK	PSLS	201604789201
186-013	186-012	06/05/2016	363.00	S JEFFERSON DAVIS PK	PERDIDO	PSLS	201604789201
186-014	191-041	06/01/2016	370.00	S JEFFERSON DAVIS PK	GRAVIER	PSLS	201604687901
186-015	186-018	05/29/2016	58.60	GRAVIER	S JEFFERSON DAVIS PK	PSLS	201604687901
186-016	186-015	06/01/2016	260.00	S JEFFERSON DAVIS PK	PERDIDO	PSLS	201604687901
186-017	185-016	06/02/2016	308.00	PERDIDO	S JEFFERSON DAVIS PK	PSLS	201604687901
186-018	185-014	05/29/2016	296.40	GRAVIER	S JEFFERSON DAVIS PK	PSLS	201604687901
189-002	188-002	05/29/2016	393.00	BANKS	S DORGENOIS	PSLS	201604687901
189-003	189-002	06/02/2016	333.00	S DORGENOIS	PALMYRA	PSLS	201604687901
189-004	189-002	05/29/2016	349.00	S DORGENOIS	TULANE AV	PSLS	201604687901
189-005	189-004	06/02/2016	255.00	TULANE AV	MANASSES AL	PSLS	201604687901
189-006	189-005	06/04/2016	223.00	TULANE AV	S BROAD	PSLS	201604687901
189-007	189-002	06/04/2016	246.00	BANKS	MANASSES AL	PSLS	201604687901
189-008	189-007	06/04/2016	323.00	MANASSES AL	TULANE AV	PSLS	201604687901
189-009	189-007	06/04/2016	273.00	BANKS	S BROAD	PSLS	201604687901
189-010	189-009	06/04/2016	406.00	S BROAD	TULANE AV	PSLS	201604687901
189-011	189-009	06/04/2016	10.00	BANKS	S BROAD	PSLS	201604687901
189-012	189-011	05/29/2016	360.00	S BROAD	PALMYRA	PSLS	201604687901
189-013	190-026	05/29/2016	312.00	BANKS	S WHITE	PSLS	201604687901
189-014	189-013	05/29/2016	305.00	S WHITE	BAUDIN	PSLS	201604687901
189-015	189-013	06/02/2016	45.00	BANKS	S WHITE	PSLS	201604687901
189-016	189-015	05/15/2016	277.00	S WHITE	BAUDIN	PSLS	201604688001
189-017	189-015	05/15/2016	270.00	BANKS	S BROAD	PSLS	201604688001
189-018	189-017	05/15/2016	270.00	BANKS	S BROAD	PSLS	201604688001
189-019	189-018	05/15/2016	308.00	S BROAD	BAUDIN	PSLS	201604688001
189-020	190-024	05/15/2016	315.00	BANKS	S WHITE	PSLS	201604688001
189-021	189-020	05/15/2016	248.00	S WHITE	PALMYRA	PSLS	201604688001
189-022	189-020	05/15/2016	45.00	BANKS	S WHITE	PSLS	201604688001
189-023	189-022	05/15/2016	298.00	S WHITE	PALMYRA	PSLS	201604688001
189-024	189-022	05/15/2016	240.00	BANKS	JANE AL	PSLS	201604688001
189-025	189-024	05/15/2016	235.00	BANKS	S BROAD	PSLS	201604688001
189-026	201-013	05/15/2016	302.00	JANE AL	BANKS	PSLS	201604688001
189-027	201-010	05/15/2016	323.00	S BROAD	BANKS	PSLS	201604688001
189-028	190-029	05/15/2016	312.00	BAUDIN	S WHITE	PSLS	201604688001
189-029	189-028	05/15/2016	168.00	S WHITE	TULANE AV	PSLS	201604688001
189-030	189-029	05/15/2016	56.00	TULANE AV	S WHITE	PSLS	201604688001
189-032	189-031	05/15/2016	170.00	S WHITE	TULANE AV	PSLS	201604688001
189-033	189-032	05/15/2016	152.00	TULANE AV	S BROAD	PSLS	201604688001
189-034	189-031	05/16/2016	213.00	BAUDIN	S BROAD	PSLS	201604688001
189-035	189-034	05/16/2016	210.00	BAUDIN	S BROAD	PSLS	201604688001
189-036	190-034	05/16/2016	285.00	TULANE AV	S WHITE	PSLS	201604688001

189-037	188-016	05/22/2016	417.00	TULANE AV	S DORGENOIS	PSLS	201604688001
189-038	189-037	05/17/2016	270.00	TULANE AV	MANASSES AL	PSLS	201604688001
189-039	189-038	05/17/2016	267.00	TULANE AV	S BROAD	PSLS	201604688001
189-041	189-040	05/15/2016	403.00	S WHITE	BAUDIN	PSLS	201604688001
190-001	202-006	05/15/2016	367.00	S LOPEZ	BANKS	PSLS	201604688001
190-002	190-001	05/15/2016	202.00	BANKS	S SALCEDO	PSLS	201604688001
190-003	190-001	05/15/2016	275.00	BANKS	S RENDON	PSLS	201604688001
190-004	190-001	05/15/2016	83.00	S LOPEZ	BANKS	PSLS	201604688001
190-005	190-004	05/15/2016	270.00	BANKS	S RENDON	PSLS	201604688001
190-006	190-004	05/15/2016	211.00	BANKS	S SALCEDO	PSLS	201604688001
190-007	190-004	05/15/2016	365.00	S LOPEZ	BAUDIN	PSLS	201604688001
190-008	190-007	05/15/2016	365.00	BAUDIN	S RENDON	PSLS	201604688001
190-009	190-008	05/15/2016	316.00	S RENDON	D"HEMECOURT	PSLS	201604688001
190-010	190-008	05/15/2016	359.00	S RENDON	BANKS	PSLS	201604688001
190-011	190-007	05/15/2016	375.00	S LOPEZ	TULANE AV	PSLS	201604688001
190-012	190-011	05/15/2016	360.00	D"HEMECOURT	S RENDON	PSLS	201604688001
190-013	190-011	05/21/2016	105.00	S LOPEZ	TULANE AV	PSLS	201604688001
190-014	190-013	05/15/2016	190.00	TULANE AV	S SALCEDO	PSLS	201604688001
190-015	190-013	05/16/2016	370.00	TULANE AV	S RENDON	PSLS	201604688001
190-016	190-015	05/17/2016	12.00	S RENDON	TULANE AV	PSLS	201604688001
190-017	190-007	05/17/2016	255.00	BAUDIN	S SALCEDO	PSLS	201604688001
190-019	190-018	05/22/2016	280.00	BANKS	S GAYOSO	PSLS	201604688001
190-020	190-017	05/22/2016	280.00	BAUDIN	S GAYOSO	PSLS	201604688001
190-021	190-017	05/22/2016	350.00	S SALCEDO	TULANE AV	PSLS	201604688001
190-022	190-021	05/22/2016	130.00	TULANE AV	S LOPEZ	PSLS	201604688001
190-023	190-021	05/22/2016	280.00	TULANE AV	S GAYOSO	PSLS	201604688001
190-024	202-001	05/22/2016	373.00	S DUPRE	BANKS	PSLS	201604688001
190-025	190-024	05/22/2016	310.00	BANKS	S GAYOSO	PSLS	201604688001
190-026	190-024	05/16/2016	78.00	S DUPRE	BANKS	PSLS	201604688001
190-027	190-026	05/16/2016	336.00	BANKS	S GAYOSO	PSLS	201604688001
190-028	190-027	05/16/2016	305.00	S GAYOSO	BAUDIN	PSLS	201604688001
190-029	190-026	05/16/2016	361.00	S DUPRE	BAUDIN	PSLS	201604688001
190-030	190-029	05/22/2016	340.00	BAUDIN	S GAYOSO	PSLS	201604688001
190-031	190-030	05/16/2016	295.00	S GAYOSO	TULANE AV	PSLS	201604688001
190-032	190-031	05/16/2016	283.00	TULANE AV	S DUPRE	PSLS	201604688001
190-033	190-031	05/17/2016	85.00	S GAYOSO	TULANE AV	PSLS	201604688001
190-034	190-033	05/17/2016	344.00	TULANE AV	S DUPRE	PSLS	201604688001
190-035	202-002	05/17/2016	371.00	S GAYOSO	BANKS	PSLS	201604688001
190-036	202-004	05/18/2016	329.00	S SALCEDO	BANKS	PSLS	201604688001
190-037	202-007	05/18/2016	368.00	S RENDON	BANKS	PSLS	201604688001
190-038	185-021	05/22/2016	250.00	S SALCEDO	TULANE AV	PSLS	201604688001
190-039	190-038	05/18/2016	282.00	TULANE AV	S GAYOSO	PSLS	201604688001
190-040	190-029	05/31/2016	189.00	S DUPRE	TULANE AV	PSLS	201604688001
190-041	189-041	05/31/2016	318.00	BAUDIN	S DUPRE	PSLS	201604688001
190-042	190-041	05/31/2016	193.00	S DUPRE	TULANE AV	PSLS	201604688001
190-043	190-042	05/21/2016	130.00	S DUPRE	TULANE AV	PSLS	201604688001
190-044	190-035	05/21/2016	280.00	BANKS	S SALCEDO	PSLS	201604688001

190-045	190-024	05/21/2016	35.00	BANKS	S DUPRE	PSLS	201604688001
190-046	190-045	05/21/2016	212.00	BANKS	S GAYOSO	PSLS	201604688001
191-001	203-055	05/21/2016	373.00	S GENOIS	BANKS	PSLS	201604688001
191-003	191-001	05/21/2016	73.00	S GENOIS	BANKS	PSLS	201604688001
191-004	191-003	05/21/2016	330.00	BANKS	S TELEMACHUS	PSLS	201604688001
191-005	191-004	05/21/2016	268.00	BANKS	S CORTEZ	PSLS	201604688001
191-006	191-003	05/22/2016	331.00	BANKS	S CLARK	PSLS	201604688001
191-007	191-006	05/22/2016	290.00	BANKS	S JEFFERSON DAVIS PK	PSLS	201604688001
191-008	191-006	05/22/2016	311.00	S CLARK	BAUDIN	PSLS	201604688001
191-009	191-003	05/18/2016	365.00	S GENOIS	BAUDIN	PSLS	201604688001
191-010	191-004	05/18/2016	364.00	S TELEMACHUS	BAUDIN	PSLS	201604688001
191-010	191-009	05/18/2016	330.00	BAUDIN	S TELEMACHUS	PSLS	201604688001
191-011	191-010	05/21/2016	265.00	BAUDIN	S CORTEZ	PSLS	201604688001
191-012	191-009	05/21/2016	331.00	BAUDIN	S CLARK	PSLS	201604688001
191-013	191-053	05/21/2016	60.00	BAUDIN	S JEFFERSON DAVIS PK	PSLS	201604688001
191-014	191-012	05/22/2016	322.00	S CLARK	D"HEMECOURT	PSLS	201604688001
191-015	191-009	05/22/2016	373.00	S GENOIS	D"HEMECOURT	PSLS	201604688001
191-016	191-010	05/22/2016	374.00	S TELEMACHUS	D"HEMECOURT	PSLS	201604688001
191-016	191-015	05/23/2016	329.00	D"HEMECOURT	S TELEMACHUS	PSLS	201604688001
191-017	191-016	05/23/2016	274.00	D"HEMECOURT	S CORTEZ	PSLS	201604688001
191-018	191-016	05/24/2016	355.00	S TELEMACHUS	TULANE AV	PSLS	201604688001
191-019	191-015	05/24/2016	329.00	D"HEMECOURT	S CLARK	PSLS	201604688001
191-020	191-019	05/25/2016	211.00	S CLARK	TULANE AV	PSLS	201604688001
191-021	191-015	05/25/2016	320.00	S GENOIS	TULANE AV	PSLS	201604688001
191-022	191-021	05/21/2016	270.00	TULANE AV	S TELEMACHUS	PSLS	201604688001
191-023	191-021	05/21/2016	283.00	TULANE AV	S CLARK	PSLS	201604688001
191-024	191-021	05/21/2016	76.00	S GENOIS	TULANE AV	PSLS	201604688001
191-025	191-024	05/21/2016	335.00	TULANE AV	S TELEMACHUS	PSLS	201604688001
191-025	191-050	05/21/2016	110.00	S TELEMACHUS	TULANE AV	PSLS	201604688001
191-026	191-024	05/21/2016	334.00	TULANE AV	S CLARK	PSLS	201604688001
191-027	191-026	05/21/2016	315.00	TULANE AV	S JEFFERSON DAVIS PK	PSLS	201604688001
191-028	191-019	05/21/2016	134.00	D"HEMECOURT	S CLARK	PSLS	201604688001
191-029	191-028	05/21/2016	202.00	TULANE AV	S CLARK	PSLS	201604688001
191-030	191-028	05/21/2016	60.00	D"HEMECOURT	HAGAN AL	PSLS	201604688001
191-031	191-030	05/21/2016	200.00	TULANE AV	S JEFFERSON DAVIS PK	PSLS	201604688001
191-032	203-004	05/21/2016	451.00	S JEFFERSON DAVIS PK	BANKS	PSLS	201604688001
191-033	191-032	05/21/2016	361.00	S JEFFERSON DAVIS PK	BAUDIN	PSLS	201604688001
191-034	203-001	05/22/2016	347.00	S JEFFERSON DAVIS PK	BANKS	PSLS	201604688001
191-035	190-037	05/22/2016	286.00	BANKS	S JEFFERSON DAVIS PK	PSLS	201604688001
191-036	190-010	05/22/2016	338.00	BANKS	S JEFFERSON DAVIS PK	PSLS	201604688001
191-037	191-036	05/21/2016	274.00	S JEFFERSON DAVIS PK	BAUDIN	PSLS	201604688001
191-038	190-008	05/21/2016	344.00	BAUDIN	S JEFFERSON DAVIS PK	PSLS	201604688001
191-039	191-038	05/21/2016	311.00	S JEFFERSON DAVIS PK	D"HEMECOURT	PSLS	201604688001
191-040	190-012	05/21/2016	300.00	D"HEMECOURT	S JEFFERSON DAVIS PK	PSLS	201604688001
191-041	190-016	05/14/2016	348.00	TULANE AV	S JEFFERSON DAVIS PK	PSLS	201604688101
191-042	203-015	05/14/2016	370.00	S TELEMACHUS	BANKS	PSLS	201604688101
191-043	191-042	05/14/2016	254.00	BANKS	S CORTEZ	PSLS	201604688101

191-044	191-042	05/14/2016	18.00	BANKS	S TELEMACHUS	PSLS	201604688101
191-045	191-044	05/14/2016	245.00	BANKS	S GENOIS	PSLS	201604688101
191-046	203-019	05/14/2016	320.00	S TELEMACHUS	BANKS	PSLS	201604688101
191-047	191-046	05/14/2016	442.00	S TELEMACHUS	BAUDIN	PSLS	201604688101
191-048	191-047	05/14/2016	32.00	S TELEMACHUS	BAUDIN	PSLS	201604688101
191-049	191-048	05/14/2016	328.00	S TELEMACHUS	D"HEMECOURT	PSLS	201604688101
191-050	191-049	05/14/2016	374.00	S TELEMACHUS	TULANE AV	PSLS	201604688101
191-051	203-009	05/14/2016	366.00	S CLARK	BANKS	PSLS	201604688101
191-052	191-051	05/14/2016	266.00	BANKS	S JEFFERSON DAVIS PK	PSLS	201604688101
191-053	191-012	05/15/2016	135.00	BAUDIN	S JEFFERSON DAVIS PK	PSLS	201604688101
192-033	191-018	05/15/2016	295.00	ULLOA	S CORTEZ	PSLS	201604688101
193-001	205-001	04/25/2016	383.00	S SOLOMON	BANKS	PSLS	201604063501
193-002	193-001	04/26/2016	235.00	BANKS	S CARROLLTON AV	PSLS	201604063501
193-003	193-002	04/26/2016	205.00	BANKS	S CARROLLTON AV	PSLS	201604063501
193-004	193-001	04/26/2016	89.00	S SOLOMON	BANKS	PSLS	201604063501
193-005	193-004	04/26/2016	315.00	BANKS	S HENNESSEY	PSLS	201604063501
193-006	193-004	04/26/2016	225.00	BANKS	S CARROLLTON AV	PSLS	201604063501
193-007	193-006	04/26/2016	202.00	BANKS	S CARROLLTON AV	PSLS	201604063501
193-008	193-004	04/26/2016	355.00	S SOLOMON	BAUDIN	PSLS	201604063501
193-009	193-008	04/26/2016	310.00	BAUDIN	S CARROLLTON AV	PSLS	201604063501
193-011	193-008	04/26/2016	374.00	S SOLOMON	D"HEMECOURT	PSLS	201604063501
193-012	193-011	04/27/2016	432.00	D"HEMECOURT	S CARROLLTON AV	PSLS	201604063501
193-013	193-012	04/27/2016	310.00	S CARROLLTON AV	BAUDIN	PSLS	201604063501
193-014	193-011	04/27/2016	345.00	S SOLOMON	ULLOA	PSLS	201604063501
193-015	193-014	04/27/2016	31.00	S SOLOMON	ULLOA	PSLS	201604063501
193-016	193-015	04/27/2016	393.00	ULLOA	S CARROLLTON AV	PSLS	201604063501
193-017	193-016	04/27/2016	300.00	S CARROLLTON AV	D"HEMECOURT	PSLS	201604063501
193-018	193-015	04/27/2016	392.00	S SOLOMON	TULANE AV	PSLS	201604063501
193-019	193-018	04/27/2016	75.00	S SOLOMON	TULANE AV	PSLS	201604063501
193-020	193-019	04/27/2016	45.00	S SOLOMON	TULANE AV	PSLS	201604063501
193-021	193-020	04/29/2016	125.00	TULANE AV	S SOLOMON	PSLS	201604063501
193-022	193-021	04/29/2016	235.00	TULANE AV	S CARROLLTON AV	PSLS	201604063501
193-023	205-003	04/29/2016	461.00	S CARROLLTON AV	BANKS	PSLS	201604063501
193-024	193-023	04/29/2016	348.00	S CARROLLTON AV	BAUDIN	PSLS	201604063501
193-025	193-024	01/14/2016	151.00	4407	S CARROLLTON AV	FLUSHED	201603407901
193-026	205-017	04/29/2016	305.00	S CARROLLTON AV	BANKS	PSLS	201604063501
193-027	192-005	05/04/2016	246.00	BANKS	S CARROLLTON AV	PSLS	201604063501
193-028	193-027	04/29/2016	303.00	S CARROLLTON AV	BAUDIN	PSLS	201604063501
193-029	192-010	04/29/2016	240.00	BAUDIN	S CARROLLTON AV	PSLS	201604063501
193-030	193-029	04/29/2016	315.00	S CARROLLTON AV	D"HEMECOURT	PSLS	201604063501
193-031	192-015	05/02/2016	273.00	D"HEMECOURT	S CARROLLTON AV	PSLS	201604063501
193-032	193-031	05/02/2016	318.00	S CARROLLTON AV	ULLOA	PSLS	201604063501
193-033	192-020	05/02/2016	298.00	ULLOA	S CARROLLTON AV	PSLS	201604063501
193-034	193-033	05/02/2016	260.00	S CARROLLTON AV	TULANE AV	PSLS	201604063501
193-035	194-034	05/02/2016	319.00	BANKS	S SOLOMON	PSLS	201604063501
193-036	193-018	05/04/2016	315.00	TULANE AV	S HENNESSEY	PSLS	201604063501
194-001	193-008	05/02/2016	373.00	BAUDIN	S HENNESSEY	PSLS	201604063501

194-002	194-001	05/02/2016	363.00	S HENNESSEY	BANKS	PSLS	201604063501
194-003	194-002	05/02/2016	310.00	BANKS	S ALEXANDER	PSLS	201604063501
194-004	194-001	05/02/2016	370.00	BAUDIN	S ALEXANDER	PSLS	201604063501
194-005	194-004	05/03/2016	305.00	S ALEXANDER	D"HEMECOURT	PSLS	201604063501
194-006	194-004	05/03/2016	353.00	S ALEXANDER	BANKS	PSLS	201604063501
194-007	194-006	05/03/2016	305.00	BANKS	S MURAT	PSLS	201604063501
194-008	193-011	05/03/2016	370.00	D"HEMECOURT	S HENNESSEY	PSLS	201604063501
194-008	194-001	05/03/2016	373.00	S HENNESSEY	D"HEMECOURT	PSLS	201604063501
194-009	194-008	05/03/2016	318.00	D"HEMECOURT	S ALEXANDER	PSLS	201604063501
194-010	194-008	05/03/2016	343.00	S HENNESSEY	ULLOA	PSLS	201604063501
194-011	193-015	05/03/2016	374.00	ULLOA	S HENNESSEY	PSLS	201604063501
194-011	194-010	05/03/2016	28.00	S HENNESSEY	ULLOA	PSLS	201604063501
194-012	194-011	05/04/2016	233.00	S HENNESSEY	TULANE AV	PSLS	201604063501
194-013	194-012	05/04/2016	227.00	S HENNESSEY	TULANE AV	PSLS	201604063501
194-014	194-011	05/04/2016	370.00	ULLOA	S ALEXANDER	PSLS	201604063501
194-015	194-014	05/04/2016	313.00	S ALEXANDER	JULIA	PSLS	201604063501
194-016	194-014	05/11/2016	307.00	ULLOA	S MURAT	PSLS	201604150701
194-017	194-004	05/11/2016	355.00	BAUDIN	S MURAT	PSLS	201604150701
194-018	194-017	05/11/2016	309.00	S MURAT	BANKS	PSLS	201604150701
194-019	194-017	05/11/2016	376.00	S MURAT	D"HEMECOURT	PSLS	201604150701
194-020	194-019	05/11/2016	315.00	D"HEMECOURT	S ALEXANDER	PSLS	201604150701
194-021	194-020	05/11/2016	310.00	S ALEXANDER	ULLOA	PSLS	201604150701
194-022	194-019	05/11/2016	71.00	S MURAT	D"HEMECOURT	PSLS	201604150701
194-023	194-022	05/11/2016	15.00	S MURAT	D"HEMECOURT	PSLS	201604150701
194-024	194-023	05/11/2016	273.00	S MURAT	ULLOA	PSLS	201604150701
194-025	194-017	05/13/2016	34.00	BAUDIN	S MURAT	PSLS	201604150701
194-026	194-025	05/13/2016	353.00	S MURAT	BANKS	PSLS	201604150701
194-027	194-026	05/13/2016	290.00	BANKS	S OLYMPIA	PSLS	201604150701
194-028	194-025	05/13/2016	378.00	S MURAT	D"HEMECOURT	PSLS	201604150701
194-029	194-025	05/13/2016	347.00	BAUDIN	S OLYMPIA	PSLS	201604150701
194-030	194-029	05/13/2016	355.00	S OLYMPIA	BANKS	PSLS	201604150701
194-031	194-030	05/13/2016	310.00	BANKS	S ST PATRICK	PSLS	201604150701
194-032	194-028	05/13/2016	350.00	D"HEMECOURT	S OLYMPIA	PSLS	201604150701
194-032	194-029	05/13/2016	375.00	S OLYMPIA	D"HEMECOURT	PSLS	201604150701
194-033	194-032	05/16/2016	303.00	D"HEMECOURT	ST PATRICK	PSLS	201604150701
194-034	205-012	05/16/2016	371.00	S HENNESSEY	BANKS	PSLS	201604150701
194-035	194-034	05/21/2016	295.00	BANKS	S ALEXANDER	PSLS	201604150701
194-036	206-031	05/21/2016	372.00	S ALEXANDER	BANKS	PSLS	201604150701
194-037	194-036	05/16/2016	310.00	BANKS	S MURAT	PSLS	201604150701
194-038	206-034	05/16/2016	314.00	S MURAT	BANKS	PSLS	201604150701
194-039	206-036	05/16/2016	374.00	S MURAT	BANKS	PSLS	201604150701
194-040	194-039	05/16/2016	290.00	BANKS	S OLYMPIA	PSLS	201604150701
194-041	206-040	05/16/2016	370.00	S OLYMPIA	BANKS	PSLS	201604150701
194-042	194-041	05/17/2016	308.00	BANKS	S ST PATRICK	PSLS	201604150701
195-001	194-029	05/17/2016	369.00	BAUDIN	S ST PATRICK	PSLS	201604150701
195-002	195-001	05/17/2016	376.00	S ST PATRICK	JULIA	PSLS	201604150701
195-003	195-001	05/17/2016	355.00	S ST PATRICK	BANKS	PSLS	201604150701

195-004	195-003	05/17/2016	320.00	BANKS	S BERNADOTTE	PSLS	201604150701
195-007	195-006	05/17/2016	25.00	BAUDIN	S BERNADOTTE	PSLS	201604150701
195-008	195-007	05/17/2016	152.00	BAUDIN	JULIA	PSLS	201604150701
195-009	195-008	05/17/2016	192.00	JULIA	S ANTHONY	PSLS	201604150701
195-010	206-047	05/18/2016	353.00	S ST PATRICK	BANKS	PSLS	201604150701
195-011	195-010	05/18/2016	352.00	BANKS	S BERNADOTTE	PSLS	201604150701
195-013	195-011	05/18/2016	77.00	S BERNADOTTE	BANKS	PSLS	201604150701
195-014	195-013	05/18/2016	308.00	S BERNADOTTE	BAUDIN	PSLS	201604150701
195-015	195-013	05/18/2016	372.00	BANKS	S ANTHONY	PSLS	201604150701
195-016	195-015	05/18/2016	165.00	S ANTHONY	JULIA	PSLS	201604150701
195-017	195-015	05/18/2016	314.00	BANKS	JULIA	PSLS	201604150701
195-018	195-017	05/18/2016	165.00	JULIA	BANKS	PSLS	201604150701
195-019	195-001	05/21/2016	338.00	BAUDIN	S BERNADOTTE	PSLS	201604150701
196-028	196-026	07/16/2016	65.00	CANAL	CAMP	PSLS	201604932301
196-029	196-028	07/16/2016	35.00	CAMP	CANAL	PSLS	201604932301
196-030	196-029	07/16/2016	160.00	CAMP	COMMON	PSLS	201604932301
196-031	196-080	07/16/2016	50.00	COMMON	CAMP	PSLS	201604932301
196-032	196-031	07/16/2016	30.00	CAMP	COMMON	PSLS	201604932301
196-080	177-002	07/16/2016	335.00	COMMON	CAMP	PSLS	201604932301
197-004	197-001	05/05/2016	212.00	CANAL	S SARATOGA	PSLS	201604063701
197-057	197-054	05/05/2016	173.00	CANAL	N RAMPART	PSLS	201604063701
197-058	197-057	05/05/2016	105.00	N RAMPART	IBERVILLE	PSLS	201604063701
197-059	197-057	05/06/2016	61.00	CANAL	N RAMPART	PSLS	201604063701
197-060	197-059	05/06/2016	375.00	N RAMPART	IBERVILLE	PSLS	201604063701
197-061	197-060	05/06/2016	355.00	N RAMPART	BIENVILLE	PSLS	201604063701
197-062	197-059	05/10/2016	182.00	CANAL	BURGUNDY	PSLS	201604063701
197-063	197-062	05/11/2016	181.00	CANAL	BURGUNDY	PSLS	201604063701
197-064	197-060	05/11/2016	365.00	IBERVILLE	BURGUNDY	PSLS	201604063701
197-064	197-075	05/13/2016	185.00	BURGUNDY	IBERVILLE	PSLS	201604063701
197-065	197-061	05/13/2016	369.00	BIENVILLE	BURGUNDY	PSLS	201604063701
197-065	197-064	05/13/2016	355.00	BURGUNDY	BIENVILLE	PSLS	201604063701
197-066	197-078	05/06/2016	50.00	IBERVILLE	DAUPHINE	PSLS	201604063701
197-067	197-065	05/13/2016	305.00	BIENVILLE	DAUPHINE	PSLS	201604063701
197-072	197-008	05/13/2016	137.00	S SARATOGA	CANAL	PSLS	201604063701
197-074	197-063	05/13/2016	50.00	BURGUNDY	CANAL	PSLS	201604063701
197-075	197-074	05/03/2016	138.00	BURGUNDY	IBERVILLE	PSLS	201604063701
197-077	197-064	05/06/2016	110.00	IBERVILLE	DAUPHINE	PSLS	201604063701
197-078	197-077	05/06/2016	135.00	IBERVILLE	DAUPHINE	PSLS	201604063701
198-011	198-010	05/03/2016	221.00	CANAL	N DERBIGNY	PSLS	201604063701
198-017	198-014	05/03/2016	360.00	S ROBERTSON	CANAL	PSLS	201604063701
198-021	198-020	05/03/2016	95.00	CANAL	N VILLERE	PSLS	201604063701
198-022	198-021	05/03/2016	200.00	CANAL	N VILLERE	PSLS	201604063701
198-023	198-013	05/03/2016	289.00	IBERVILLE	N VILLERE	PSLS	201604063701
198-023	198-022	05/03/2016	375.00	N VILLERE	IBERVILLE	PSLS	201604063701
198-025	198-022	05/03/2016	335.00	CANAL	MARAIS	PSLS	201604063701
198-026	198-023	05/04/2016	334.00	IBERVILLE	MARAIS	PSLS	201604063701
198-026	198-025	05/04/2016	375.00	MARAIS	IBERVILLE	PSLS	201604063701

198-027	198-026	05/04/2016	300.00	IBERVILLE	MARAIS	PSLS	201604063701
198-028	198-020	05/04/2016	100.00	S ROBERTSON	CANAL	PSLS	201604063701
198-045	198-035	05/04/2016	317.00	S ROBERTSON	CANAL	PSLS	201604063701
198-058	198-057	05/04/2016	249.00	CANAL	S DERBIGNY	PSLS	201604063701
198-067	198-009	05/04/2016	241.00	IBERVILLE	N DERBIGNY	PSLS	201604063701
199-054	199-053	08/16/2016	363.00	S DERBIGNY	CANAL	PSLS	201605137501
200-001	200-SPS15	08/16/2016	50.00	PALMYRA	S ROCHEBLAVE	PSLS	201605137501
200-002	200-001	08/16/2016	30.00	PALMYRA	S ROCHEBLAVE	PSLS	201605137501
200-003	200-002	08/16/2016	13.00	PALMYRA	S ROCHEBLAVE	PSLS	201605137501
200-004	200-002	08/16/2016	15.00	PALMYRA	S ROCHEBLAVE	PSLS	201605137501
200-005	200-002	08/18/2016	377.00	S ROCHEBLAVE	CLEVELAND AV	PSLS	201605137501
200-006	200-005	08/18/2016	355.00	S ROCHEBLAVE	CANAL	PSLS	201605137501
200-007	200-006	08/18/2016	350.00	CANAL	S TONTI	PSLS	201605137501
200-008	200-007	08/18/2016	353.00	CANAL	S MIRO	PSLS	201605137501
200-009	200-008	08/23/2016	240.00	CANAL	S GALVEZ	PSLS	201605137501
200-010	200-006	08/18/2016	146.00	N ROCHEBLAVE	CANAL	PSLS	201605137501
200-011	200-010	08/18/2016	353.00	CANAL	N TONTI	PSLS	201605137501
200-012	200-011	08/18/2016	348.00	CANAL	N MIRO	PSLS	201605137501
200-013	200-012	08/19/2016	297.00	CANAL	N GALVEZ	PSLS	201605137501
200-014	200-013	08/19/2016	280.00	N GALVEZ	IBERVILLE	PSLS	201605137501
200-015	200-010	08/17/2016	360.00	N ROCHEBLAVE	IBERVILLE	PSLS	201605137501
200-016	200-011	08/17/2016	358.00	N TONTI	IBERVILLE	PSLS	201605137501
200-016	200-015	08/17/2016	355.00	IBERVILLE	N TONTI	PSLS	201605137501
200-017	200-016	08/17/2016	244.00	N TONTI	BIENVILLE	PSLS	201605137501
200-018	200-012	08/17/2016	355.00	N MIRO	IBERVILLE	PSLS	201605137501
200-018	200-016	08/17/2016	348.00	IBERVILLE	N MIRO	PSLS	201605137501
200-019	200-018	08/17/2016	255.00	N MIRO	BIENVILLE	PSLS	201605137501
200-020	200-018	08/17/2016	319.00	IBERVILLE	N GALVEZ	PSLS	201605137501
200-021	200-020	08/17/2016	243.00	N GALVEZ	BIENVILLE	PSLS	201605137501
200-022	200-015	08/19/2016	318.00	N ROCHEBLAVE	BIENVILLE	PSLS	201605137501
200-023	200-022	08/19/2016	68.00	N ROCHEBLAVE	BIENVILLE	PSLS	201605137501
200-024	200-023	08/19/2016	280.00	BIENVILLE	N TONTI	PSLS	201605137501
200-025	200-022	08/19/2016	350.00	BIENVILLE	N TONTI	PSLS	201605137501
200-026	200-025	08/19/2016	340.00	BIENVILLE	N MIRO	PSLS	201605137501
200-027	200-026	08/19/2016	255.00	BIENVILLE	N GALVEZ	PSLS	201605137501
200-028	271-049	08/19/2016	335.00	N TONTI	BIENVILLE	PSLS	201605137501
200-029	200-028	08/19/2016	275.00	BIENVILLE	N MIRO	PSLS	201605137501
200-030	271-052	08/19/2016	350.00	N MIRO	BIENVILLE	PSLS	201605137501
200-031	200-030	08/23/2016	272.00	BIENVILLE	N GALVEZ	PSLS	201605137501
200-032	271-055	08/22/2016	264.00	N GALVEZ	BIENVILLE	PSLS	201605137501
200-033	271-057	08/23/2016	288.00	N GALVEZ	BIENVILLE	PSLS	201605137501
200-034	199-017	08/23/2016	306.00	BIENVILLE	N GALVEZ	PSLS	201605137501
200-035	200-034	08/19/2016	263.00	N GALVEZ	IBERVILLE	PSLS	201605137501
200-036	199-018	08/19/2016	307.00	IBERVILLE	N GALVEZ	PSLS	201605137501
200-037	200-036	08/19/2016	285.00	N GALVEZ	CANAL	PSLS	201605137501
200-041	200-001	08/22/2016	13.00	PALMYRA	S ROCHEBLAVE	PSLS	201605137501
201-001	200-002	05/15/2016	420.00	PALMYRA	S DORGENOIS	PSLS	201604688101

201-002	201-001	05/15/2016	30.00	S DORGENOIS	PALMYRA	PSLS	201604688101
201-003	200-005	05/15/2016	425.00	CLEVELAND AV	S DORGENOIS	PSLS	201604688101
201-003	201-002	05/15/2016	345.00	S DORGENOIS	CLEVELAND AV	PSLS	201604688101
201-004	201-003	05/15/2016	305.00	S DORGENOIS	CANAL	PSLS	201604688101
201-005	201-065	05/14/2016	260.00	CLEVELAND AV	N BROAD	PSLS	201604688101
201-006	201-005	05/15/2016	306.00	S BROAD	CANAL	PSLS	201604688101
201-007	201-005	05/15/2016	314.00	S BROAD	PALMYRA	PSLS	201604688101
201-008	201-001	05/16/2016	274.00	PALMYRA	S BROAD	PSLS	201604688101
201-009	201-008	05/16/2016	252.00	PALMYRA	S BROAD	PSLS	201604688101
201-009	201-062	05/16/2016	4.00	S BROAD	PALMYRA	PSLS	201604688101
201-010	201-009	05/17/2016	100.00	PALMYRA	S BROAD	PSLS	201604688101
201-011	201-010	05/17/2016	310.00	S BROAD	CLEVELAND AV	PSLS	201604688101
201-012	201-010	04/13/2016	262.00	4142 PALMYRA	S CARROLLTON AV	UNCHOKED	201604039101
201-013	201-012	05/18/2016	23.00	JANE AL	PALMYRA	PSLS	201604688101
201-014	201-012	05/18/2016	275.00	PALMYRA	S WHITE	PSLS	201604688101
201-015	201-014	05/19/2016	20.00	S WHITE	PALMYRA	PSLS	201604688101
201-016	200-003	05/19/2016	437.00	PALMYRA	S DORGENOIS	PSLS	201604688101
201-017	201-016	05/19/2016	458.00	PALMYRA	S BROAD	PSLS	201604688101
201-018	200-004	05/19/2016	409.00	PALMYRA	S DORGENOIS	PSLS	201604688101
201-019	201-018	05/21/2016	488.00	PALMYRA	S BROAD	PSLS	201604688101
201-020	200-006	05/21/2016	429.00	CANAL	S DORGENOIS	PSLS	201604688101
201-021	201-020	05/21/2016	487.00	CANAL	S BROAD	PSLS	201604688101
201-022	200-010	05/21/2016	430.00	CANAL	N DORGENOIS	PSLS	201604688101
201-023	201-022	05/21/2016	460.00	CANAL	N BROAD	PSLS	201604688101
201-024	200-015	05/22/2016	435.00	IBERVILLE	N DORGENOIS	PSLS	201604688101
201-025	201-024	05/22/2016	295.00	N DORGENOIS	CANAL	PSLS	201604688101
201-026	201-024	05/22/2016	300.00	N DORGENOIS	BIENVILLE	PSLS	201604688101
201-027	201-026	05/22/2016	480.00	BIENVILLE	N BROAD	PSLS	201604688101
201-028	201-024	05/21/2016	545.00	IBERVILLE	N BROAD	PSLS	201604688101
201-029	201-028	05/21/2016	264.00	N BROAD	BIENVILLE	PSLS	201604688101
201-030	201-028	05/21/2016	300.00	N BROAD	CANAL	PSLS	201604688101
201-031	200-023	05/14/2016	438.00	BIENVILLE	N DORGENOIS	PSLS	201604688101
201-032	201-031	05/14/2016	273.00	N DORGENOIS	CONTI	PSLS	201604688101
201-033	272-059	05/14/2016	315.00	N BROAD	BIENVILLE	PSLS	201604688101
201-034	202-015	05/14/2016	336.00	IBERVILLE	N WHITE	PSLS	201604688101
201-035	201-049	05/14/2016	9.00	N WHITE	CANAL	PSLS	201604688101
201-036	201-035	05/14/2016	271.00	CANAL	N BROAD	PSLS	201604688101
201-037	201-036	05/14/2016	265.00	CANAL	N BROAD	PSLS	201604688101
201-038	201-037	05/14/2016	295.00	N BROAD	IBERVILLE	PSLS	201604688101
201-039	201-034	05/14/2016	235.00	IBERVILLE	N BROAD	PSLS	201604688101
201-040	201-039	05/14/2016	230.00	IBERVILLE	N BROAD	PSLS	201604688101
201-041	201-063	05/14/2016	7.00	N WHITE	BIENVILLE	PSLS	201604688101
201-042	201-041	05/14/2016	250.00	BIENVILLE	N BROAD	PSLS	201604688101
201-043	201-042	05/14/2016	288.00	BIENVILLE	N BROAD	PSLS	201604688101
201-044	201-043	05/14/2016	245.00	N BROAD	IBERVILLE	PSLS	201604688101
201-045	201-041	05/14/2016	90.00	N WHITE	BIENVILLE	PSLS	201604688101
201-046	201-045	05/14/2016	210.00	BIENVILLE	N BROAD	PSLS	201604688101

201-047	201-046	05/14/2016	321.00	BIENVILLE	N BROAD	PSLS	201604688101
201-048	202-017	05/14/2016	288.00	BIENVILLE	N WHITE	PSLS	201604688101
201-049	201-034	05/14/2016	349.00	N WHITE	CANAL	PSLS	201604688101
201-049	202-014	05/14/2016	342.00	CANAL	N WHITE	PSLS	201604688101
201-050	202-012	05/14/2016	361.00	CANAL	S WHITE	PSLS	201604688101
201-051	201-050	05/15/2016	250.00	CANAL	S BROAD	PSLS	201604688101
201-052	201-051	05/15/2016	270.00	CANAL	S BROAD	PSLS	201604688101
201-053	201-052	05/15/2016	300.00	S BROAD	CLEVELAND AV	PSLS	201604688101
201-054	202-009	05/15/2016	318.00	CLEVELAND AV	S WHITE	PSLS	201604688101
201-055	201-054	05/15/2016	313.00	S WHITE	CANAL	PSLS	201604688101
201-056	201-054	05/15/2016	331.00	S WHITE	PALMYRA	PSLS	201604688101
201-057	201-054	05/15/2016	45.00	CLEVELAND AV	S WHITE	PSLS	201604688101
201-058	201-066	05/14/2016	111.00	N WHITE	CANAL	PSLS	201604688101
201-059	201-057	05/15/2016	301.00	S WHITE	PALMYRA	PSLS	201604688101
201-060	201-057	05/15/2016	236.00	CLEVELAND AV	S BROAD	PSLS	201604688101
201-061	201-060	05/15/2016	236.00	CLEVELAND AV	S BROAD	PSLS	201604688101
201-063	201-034	05/14/2016	300.00	N WHITE	BIENVILLE	PSLS	201604688101
201-063	202-016	05/15/2016	340.00	BIENVILLE	N WHITE	PSLS	201604688101
201-064	201-047	05/14/2016	282.00	N BROAD	CONTI	PSLS	201604688101
201-065	201-003	05/14/2016	260.00	CLEVELAND AV	N BROAD	PSLS	201604688101
201-066	201-057	05/14/2016	191.00	N WHITE	CANAL	PSLS	201604688101
202-001	201-014	05/15/2016	342.00	PALMYRA	S DUPRE	PSLS	201604688101
202-002	202-001	05/15/2016	336.00	PALMYRA	S GAYOSO	PSLS	201604688101
202-003	202-002	05/15/2016	313.00	S GAYOSO	CLEVELAND AV	PSLS	201604688101
202-004	202-002	05/15/2016	335.00	PALMYRA	S SALCEDO	PSLS	201604688101
202-005	202-004	05/15/2016	320.00	S SALCEDO	CLEVELAND AV	PSLS	201604688101
202-006	202-004	05/15/2016	258.00	PALMYRA	S LOPEZ	PSLS	201604688101
202-007	202-006	05/15/2016	363.00	PALMYRA	S RENDON	PSLS	201604688101
202-008	202-007	05/15/2016	308.00	S RENDON	CLEVELAND AV	PSLS	201604688101
202-009	202-001	05/15/2016	378.00	S DUPRE	CLEVELAND AV	PSLS	201604688101
202-010	202-009	05/15/2016	336.00	CLEVELAND AV	S GAYOSO	PSLS	201604688101
202-011	202-010	05/15/2016	295.00	S GAYOSO	CANAL	PSLS	201604688101
202-012	202-009	05/15/2016	363.00	S DUPRE	CANAL	PSLS	201604688101
202-013	202-012	05/15/2016	255.00	CANAL	S GAYOSO	PSLS	201604688101
202-014	202-012	05/15/2016	152.00	S DUPRE	CANAL	PSLS	201604688101
202-015	202-014	05/14/2016	347.00	N DUPRE	IBERVILLE	PSLS	201604688101
202-016	202-015	05/14/2016	303.00	N DUPRE	BIENVILLE	PSLS	201604688101
202-017	202-016	05/21/2016	91.00	N DUPRE	BIENVILLE	PSLS	201604688201
202-018	202-017	05/21/2016	338.00	BIENVILLE	N GAYOSO	PSLS	201604688201
202-019	202-018	05/21/2016	280.00	N GAYOSO	CONTI	PSLS	201604688201
202-020	202-006	05/21/2016	375.00	S LOPEZ	CLEVELAND AV	PSLS	201604688201
202-021	202-020	05/21/2016	365.00	CLEVELAND AV	S RENDON	PSLS	201604688201
202-022	202-021	05/21/2016	262.00	S RENDON	CANAL	PSLS	201604688201
202-023	202-020	05/21/2016	260.00	CLEVELAND AV	S SALCEDO	PSLS	201604688201
202-024	202-023	05/21/2016	265.00	CLEVELAND AV	S GAYOSO	PSLS	201604688201
202-025	202-023	05/21/2016	297.00	S SALCEDO	CANAL	PSLS	201604688201
202-026	202-020	05/28/2016	362.00	S LOPEZ	CANAL	PSLS	201604688201

202-027	202-026	05/28/2016	339.00	CANAL	S RENDON	PSLS	201604688201
202-028	202-026	05/28/2016	230.00	CANAL	S SALCEDO	PSLS	201604688201
202-029	202-028	05/28/2016	297.00	CANAL	S GAYOSO	PSLS	201604688201
202-031	202-030	05/28/2016	305.00	CANAL	N RENDON	PSLS	201604688201
202-032	202-030	05/29/2016	232.00	CANAL	N SALCEDO	PSLS	201604688201
202-033	202-032	05/29/2016	294.00	CANAL	N GAYOSO	PSLS	201604688201
202-034	202-030	05/29/2016	358.00	N LOPEZ	IBERVILLE	PSLS	201604688201
202-035	202-034	05/28/2016	362.00	IBERVILLE	N RENDON	PSLS	201604688201
202-036	202-035	05/28/2016	270.00	N RENDON	BIENVILLE	PSLS	201604688201
202-037	202-035	05/28/2016	357.00	N RENDON	CANAL	PSLS	201604688201
202-038	202-034	05/28/2016	315.00	N LOPEZ	BIENVILLE	PSLS	201604688201
202-039	202-038	05/28/2016	198.00	BIENVILLE	N SALCEDO	PSLS	201604688201
202-040	202-038	05/28/2016	363.00	BIENVILLE	N RENDON	PSLS	201604688201
202-041	202-038	05/28/2016	77.00	N LOPEZ	BIENVILLE	PSLS	201604688201
202-042	202-041	05/29/2016	200.00	BIENVILLE	N SALCEDO	PSLS	201604688201
202-043	202-041	05/29/2016	360.00	BIENVILLE	N RENDON	PSLS	201604688201
202-044	202-034	05/28/2016	256.00	IBERVILLE	N SALCEDO	PSLS	201604688201
202-045	202-044	01/12/2016	280.00	N SALCEDO	CANAL	PSLS	201603370101
202-046	202-044	01/12/2016	337.00	IBERVILLE	N GAYOSO	PSLS	201603370101
202-047	202-046	01/12/2016	265.00	N GAYOSO	BIENVILLE	PSLS	201603370101
202-048	202-046	01/12/2016	280.00	N GAYOSO	CANAL	PSLS	201603370101
202-049	202-044	01/12/2016	315.00	N SALCEDO	BIENVILLE	PSLS	201603370101
202-050	202-049	01/12/2016	264.00	BIENVILLE	N GAYOSO	PSLS	201603370101
202-051	202-049	01/12/2016	79.00	N SALCEDO	BIENVILLE	PSLS	201603370101
202-052	202-051	01/12/2016	264.00	BIENVILLE	N GAYOSO	PSLS	201603370101
202-053	203-028	01/12/2016	315.00	CLEVELAND AV	S RENDON	PSLS	201603370101
203-001	202-007	01/28/2016	370.00	PALMYRA	S JEFFERSON DAVIS PK	PSLS	201603370101
203-001	203-BP003	01/28/2016	8.00	S JEFFERSON DAVIS PK	PALMYRA	PSLS	201603370101
203-002	203-001	01/13/2016	20.00	PALMYRA	S JEFFERSON DAVIS PK	PSLS	201603370101
203-003	203-002	05/28/2016	155.00	PALMYRA	S JEFFERSON DAVIS PK	PSLS	201604688201
203-004	203-003	05/29/2016	22.00	PALMYRA	S JEFFERSON DAVIS PK	PSLS	201604688201
203-005	203-004	05/29/2016	375.00	S JEFFERSON DAVIS PK	CLEVELAND AV	PSLS	201604688201
203-006	203-005	05/29/2016	365.00	S JEFFERSON DAVIS PK	CANAL	PSLS	201604688201
203-007	203-006	05/29/2016	340.00	CANAL	S CLARK	PSLS	201604688201
203-008	203-007	05/29/2016	271.00	CANAL	S GENOIS	PSLS	201604688201
203-009	203-004	05/29/2016	340.00	PALMYRA	S CLARK	PSLS	201604688201
203-010	203-005	05/29/2016	340.00	CLEVELAND AV	S CLARK	PSLS	201604688201
203-010	203-009	05/29/2016	375.00	S CLARK	CLEVELAND AV	PSLS	201604688201
203-011	203-010	05/29/2016	315.00	S CLARK	CANAL	PSLS	201604688201
203-012	203-010	05/28/2016	270.00	CLEVELAND AV	S GENOIS	PSLS	201604688201
203-013	203-055	05/28/2016	375.00	S GENOIS	CLEVELAND AV	PSLS	201604688201
203-014	203-013	05/28/2016	320.00	S GENOIS	CANAL	PSLS	201604688201
203-015	203-055	05/28/2016	330.00	PALMYRA	S TELEMACHUS	PSLS	201604688201
203-016	203-013	05/28/2016	332.00	CLEVELAND AV	S TELEMACHUS	PSLS	201604688201
203-016	203-015	05/28/2016	375.00	S TELEMACHUS	CLEVELAND AV	PSLS	201604688201
203-017	203-016	05/28/2016	320.00	S TELEMACHUS	CANAL	PSLS	201604688201
203-018	203-016	05/28/2016	274.00	CLEVELAND AV	S CORTEZ	PSLS	201604688201

203-019	203-015	05/28/2016	35.00	S TELEMACHUS	PALMYRA	PSLS	201604688201
203-020	202-035	01/13/2016	355.00	IBERVILLE	N JEFFERSON DAVIS PK	PSLS	201603370101
203-021	203-020	01/13/2016	305.00	N JEFFERSON DAVIS PK	CANAL	PSLS	201603370101
203-022	203-020	01/14/2016	266.00	N JEFFERSON DAVIS PK	BIENVILLE	PSLS	201603370101
203-023	202-043	01/14/2016	357.00	BIENVILLE	N JEFFERSON DAVIS PK	PSLS	201603370101
203-024	203-023	01/14/2016	283.00	N JEFFERSON DAVIS PK	CONTI	PSLS	201603370101
203-025	202-040	01/19/2016	300.00	BIENVILLE	N JEFFERSON DAVIS PK	PSLS	201603370101
203-026	202-037	01/19/2016	295.00	CANAL	S JEFFERSON DAVIS PK	PSLS	201603370101
203-027	202-027	01/19/2016	355.00	CANAL	S JEFFERSON DAVIS PK	PSLS	201603370101
203-028	203-001	01/20/2016	375.00	S JEFFERSON DAVIS PK	CLEVELAND AV	PSLS	201603370101
203-029	203-028	01/20/2016	305.00	S JEFFERSON DAVIS PK	CANAL	PSLS	201603370101
203-030	204-009	05/22/2016	328.00	IBERVILLE	N TELEMACHUS	PSLS	201604688201
203-031	203-030	05/22/2016	305.00	N TELEMACHUS	BIENVILLE	PSLS	201604688201
203-032	203-031	05/23/2016	275.00	BIENVILLE	N GENOIS	PSLS	201604688201
203-033	203-030	05/23/2016	372.00	N TELEMACHUS	CANAL	PSLS	201604688201
203-034	203-033	05/23/2016	278.00	CANAL	N GENOIS	PSLS	201604688201
203-035	203-030	05/25/2016	330.00	IBERVILLE	N GENOIS	PSLS	201604688201
203-036	203-035	05/25/2016	305.00	N GENOIS	BIENVILLE	PSLS	201604688201
203-037	203-036	05/25/2016	273.00	BIENVILLE	N CLARK	PSLS	201604688201
203-038	203-035	05/22/2016	358.00	N GENOIS	CANAL	PSLS	201604688201
203-039	203-038	05/22/2016	276.00	CANAL	N CLARK	PSLS	201604688201
203-041	203-040	05/28/2016	305.00	N CLARK	BIENVILLE	PSLS	201604688201
203-042	203-057	05/22/2016	250.00	BIENVILLE	N JEFFERSON DAVIS PK	PSLS	201604688201
203-043	203-040	05/28/2016	350.00	N CLARK	CANAL	PSLS	201604688201
203-044	203-043	05/28/2016	275.00	CANAL	N JEFFERSON DAVIS PK	PSLS	201604688201
203-045	203-040	05/27/2016	314.00	IBERVILLE	N JEFFERSON DAVIS PK	PSLS	201604688201
203-046	203-045	05/27/2016	270.00	N JEFFERSON DAVIS PK	BIENVILLE	PSLS	201604688201
203-047	203-045	05/27/2016	285.00	N JEFFERSON DAVIS PK	CANAL	PSLS	201604688201
203-048	216-002	05/22/2016	339.00	N TELEMACHUS	BIENVILLE	PSLS	201604688201
203-049	203-048	05/22/2016	290.00	BIENVILLE	N GENOIS	PSLS	201604688201
203-050	203-048	05/22/2016	120.00	BIENVILLE	N CORTEZ	PSLS	201604688201
203-051	204-023	05/22/2016	269.00	BIENVILLE	N TELEMACHUS	PSLS	201604688201
203-052	204-007	05/22/2016	238.00	CANAL	N TELEMACHUS	PSLS	201604688201
203-053	204-003	05/22/2016	323.00	CANAL	S TELEMACHUS	PSLS	201604688201
203-054	203-053	05/25/2016	267.00	CANAL	S GENOIS	PSLS	201604688201
203-055	203-009	05/26/2016	330.00	PALMYRA	S GENOIS	PSLS	201604688201
203-057	203-041	05/22/2016	22.00	BIENVILLE	N CLARK	PSLS	201604688201
203-058	203-057	05/22/2016	100.00	N CLARK	BIENVILLE	PSLS	201604688201
203-BP003	203-056	01/20/2016	5.00	S JEFFERSON DAVIS PK	PALMYRA	PSLS	201603370101
204-001	203-015	05/25/2016	329.00	PALMYRA	S CORTEZ	PSLS	201604688201
204-036	204-032	12/14/2016	290.00	N/A	PALMYRA	UNCHOKED	201605839301
205-001	205-SPS6	05/21/2016	45.00	PALMYRA	S SOLOMON	PSLS	201604150701
205-002	205-001	05/18/2016	25.00	PALMYRA	S SOLOMON	PSLS	201604150701
205-004	205-001	05/19/2016	375.00	S SOLOMON	CLEVELAND AV	PSLS	201604150701
205-005	205-004	05/19/2016	272.00	CLEVELAND AV	S CARROLLTON AV	PSLS	201604150701
205-006	205-005	05/19/2016	300.00	CLEVELAND AV	S CARROLLTON AV	PSLS	201604150701
205-007	205-006	05/19/2016	321.00	S CARROLLTON AV	PALMYRA	PSLS	201604150701

205-008	205-006	05/19/2016	318.00	S CARROLLTON AV	CANAL	PSLS	201604150701
205-009	205-004	05/19/2016	351.00	S SOLOMON	CANAL	PSLS	201604150701
205-010	205-009	05/19/2016	319.00	CANAL	S HENNESSEY	PSLS	201604150701
205-011	205-054	05/19/2016	230.00	CANAL	S CARROLLTON AV	PSLS	201604150701
205-012	205-001	05/21/2016	379.00	PALMYRA	S HENNESSEY	PSLS	201604150701
205-013	205-004	05/21/2016	375.00	CLEVELAND AV	S HENNESSEY	PSLS	201604150701
205-013	205-012	05/21/2016	375.00	S HENNESSEY	CLEVELAND AV	PSLS	201604150701
205-014	205-013	05/21/2016	353.00	S HENNESSEY	CANAL	PSLS	201604150701
205-015	204-036	05/23/2016	180.00	PALMYRA	S CARROLLTON AV	PSLS	201604706101
205-016	205-015	05/23/2016	30.00	S CARROLLTON AV	PALMYRA	PSLS	201604706101
205-017	205-015	05/23/2016	35.00	S CARROLLTON AV	PALMYRA	PSLS	201604706101
205-018	205-016	05/23/2016	288.00	S CARROLLTON AV	CLEVELAND AV	PSLS	201604706101
205-019	205-015	05/23/2016	85.00	PALMYRA	S CARROLLTON AV	PSLS	201604706101
205-019	205-BP009	05/23/2016	5.00	PALMYRA	S CARROLLTON AV	PSLS	201604706101
205-020	205-019	05/23/2016	388.00	PALMYRA	S SOLOMON	PSLS	201604706101
205-021	204-035	05/23/2016	215.00	CLEVELAND AV	S CARROLLTON AV	PSLS	201604706101
205-022	205-021	05/23/2016	308.00	S CARROLLTON AV	CANAL	PSLS	201604706101
205-023	204-017	05/25/2016	361.00	IBERVILLE	N CARROLLTON AV	PSLS	201604706101
205-024	205-023	05/25/2016	25.00	N CARROLLTON AV	IBERVILLE	PSLS	201604706101
205-025	205-024	05/25/2016	288.00	N CARROLLTON AV	CANAL	PSLS	201604706101
205-026	205-023	05/25/2016	36.00	N CARROLLTON AV	IBERVILLE	PSLS	201604706101
205-027	205-026	05/25/2016	235.00	N CARROLLTON AV	BIENVILLE	PSLS	201604706101
205-028	205-009	05/25/2016	164.00	N SOLOMON	CANAL	PSLS	201604706101
205-029	205-028	05/25/2016	318.00	CANAL	N HENNESSEY	PSLS	201604706101
205-030	205-028	05/29/2016	316.00	CANAL	DAVID	PSLS	201604706101
205-031	205-028	05/25/2016	345.00	N SOLOMON	IBERVILLE	PSLS	201604706101
205-032	205-031	05/25/2016	375.00	IBERVILLE	DAVID	PSLS	201604706101
205-033	205-032	05/26/2016	346.00	DAVID	CANAL	PSLS	201604706101
205-034	205-033	05/26/2016	200.00	CANAL	N CARROLLTON AV	PSLS	201604706101
205-035	205-032	05/26/2016	270.00	IBERVILLE	N CARROLLTON AV	PSLS	201604706101
205-036	205-035	05/26/2016	315.00	N CARROLLTON AV	CANAL	PSLS	201604706101
205-037	205-035	05/26/2016	268.00	N CARROLLTON AV	BIENVILLE	PSLS	201604706101
205-038	205-032	05/26/2016	315.00	DAVID	BIENVILLE	PSLS	201604706101
205-039	205-038	05/29/2016	260.00	BIENVILLE	N CARROLLTON AV	PSLS	201604706101
205-040	205-031	05/26/2016	309.00	N SOLOMON	BIENVILLE	PSLS	201604706101
205-041	205-040	05/26/2016	318.00	BIENVILLE	DAVID	PSLS	201604706101
205-042	205-040	05/26/2016	318.00	BIENVILLE	N HENNESSEY	PSLS	201604706101
205-043	205-040	05/27/2016	88.00	N SOLOMON	BIENVILLE	PSLS	201604706101
205-044	205-043	05/27/2016	375.00	BIENVILLE	DAVID	PSLS	201604706101
205-045	205-044	05/27/2016	285.00	DAVID	CONTI	PSLS	201604706101
205-046	205-044	05/27/2016	305.00	BIENVILLE	N CARROLLTON AV	PSLS	201604706101
205-047	205-046	05/27/2016	281.00	N CARROLLTON AV	CONTI	PSLS	201604706101
205-048	205-043	05/29/2016	375.00	BIENVILLE	N HENNESSEY	PSLS	201604706101
205-049	205-031	05/27/2016	377.00	IBERVILLE	N HENNESSEY	PSLS	201604706101
205-050	205-049	05/27/2016	303.00	N HENNESSEY	BIENVILLE	PSLS	201604706101
205-051	205-050	05/27/2016	308.00	BIENVILLE	N ALEXANDER	PSLS	201604706101
205-052	205-049	05/27/2016	345.00	N HENNESSEY	CANAL	PSLS	201604706101

205-053	205-052	05/28/2016	310.00	CANAL	N ALEXANDER	PSLS	201604706101
205-054	205-009	05/28/2016	325.00	CANAL	S CARROLLTON AV	PSLS	201604706101
205-BP009	205-D1	05/28/2016	5.00	S CARROLLTON AV	PALMYRA	PSLS	201604706101
205-SPS6	205-020	05/29/2016	125.00	PALMYRA	S SOLOMON	PSLS	201604706101
206-001	205-049	05/28/2016	364.00	IBERVILLE	N ALEXANDER	PSLS	201604706101
206-002	206-001	05/28/2016	313.00	N ALEXANDER	BIENVILLE	PSLS	201604706101
206-003	206-002	05/28/2016	304.00	BIENVILLE	N MURAT	PSLS	201604706101
206-004	206-001	05/28/2016	345.00	N ALEXANDER	CANAL	PSLS	201604706101
206-005	206-004	05/28/2016	305.00	CANAL	N MURAT	PSLS	201604706101
206-006	206-001	05/28/2016	355.00	IBERVILLE	N MURAT	PSLS	201604706101
206-007	206-006	05/28/2016	294.00	N MURAT	CANAL	PSLS	201604706101
206-008	206-006	05/28/2016	400.00	N MURAT	BIENVILLE	PSLS	201604706101
206-010	206-009	05/28/2016	270.00	BIENVILLE	N ALEXANDER	PSLS	201604706101
206-011	206-006	05/28/2016	40.00	IBERVILLE	N MURAT	PSLS	201604706101
206-012	206-011	05/28/2016	346.00	N MURAT	CANAL	PSLS	201604706101
206-013	206-012	05/28/2016	283.00	CANAL	N OLYMPIA	PSLS	201604706101
206-014	206-011	05/28/2016	309.00	N MURAT	BIENVILLE	PSLS	201604706101
206-015	206-014	05/29/2016	280.00	BIENVILLE	N OLYMPIA	PSLS	201604706101
206-016	206-011	05/29/2016	330.00	IBERVILLE	N OLYMPIA	PSLS	201604706101
206-017	206-016	05/29/2016	20.00	IBERVILLE	N OLYMPIA	PSLS	201604706101
206-018	206-017	06/22/2016	305.00	N OLYMPIA	CANAL	PSLS	201604855301
206-019	206-017	06/22/2016	310.00	N OLYMPIA	BIENVILLE	PSLS	201604855301
206-020	206-019	06/22/2016	300.00	BIENVILLE	N ST PATRICK	PSLS	201604855301
206-021	206-017	06/22/2016	369.00	IBERVILLE	N ST PATRICK	PSLS	201604855301
206-022	206-021	06/22/2016	306.00	N ST PATRICK	BIENVILLE	PSLS	201604855301
206-023	206-022	06/22/2016	320.00	BIENVILLE	N BERNADOTTE	PSLS	201604855301
206-024	206-022	06/22/2016	86.00	N ST PATRICK	BIENVILLE	PSLS	201604855301
206-025	206-021	06/22/2016	345.00	N ST PATRICK	CANAL	PSLS	201604855301
206-026	206-025	06/22/2016	320.00	CANAL	N BERNADOTTE	PSLS	201604855301
206-027	205-014	06/23/2016	360.00	CANAL	S ALEXANDER	PSLS	201604855301
206-028	206-027	06/23/2016	309.00	CANAL	S MURAT	PSLS	201604855301
206-029	205-013	06/23/2016	365.00	CLEVELAND AV	S ALEXANDER	PSLS	201604855301
206-029	206-031	06/23/2016	372.00	S ALEXANDER	CLEVELAND AV	PSLS	201604855301
206-030	206-029	06/23/2016	340.00	S ALEXANDER	CANAL	PSLS	201604855301
206-031	205-012	06/30/2016	369.00	PALMYRA	S ALEXANDER	PSLS	201604855301
206-032	206-029	06/23/2016	356.00	CLEVELAND AV	S MURAT	PSLS	201604855301
206-033	206-032	06/23/2016	294.00	S MURAT	CANAL	PSLS	201604855301
206-034	206-031	06/23/2016	358.00	PALMYRA	S MURAT	PSLS	201604855301
206-035	206-034	06/23/2016	300.00	S MURAT	CLEVELAND AV	PSLS	201604855301
206-036	206-034	06/24/2016	38.00	PALMYRA	S MURAT	PSLS	201604855301
206-037	206-036	06/24/2016	375.00	S MURAT	CLEVELAND AV	PSLS	201604855301
206-038	206-037	06/24/2016	358.00	S MURAT	CANAL	PSLS	201604855301
206-039	206-038	06/24/2016	285.00	CANAL	S OLYMPIA	PSLS	201604855301
206-040	206-036	06/24/2016	347.00	PALMYRA	S OLYMPIA	PSLS	201604855301
206-041	206-037	06/30/2016	330.00	CLEVELAND AV	S OLYMPIA	PSLS	201604855301
206-042	206-040	06/24/2016	375.00	S OLYMPIA	CLEVELAND AV	PSLS	201604855301
206-042	206-041	06/24/2016	16.00	CLEVELAND AV	S OLYMPIA	PSLS	201604855301

206-043	206-042	06/24/2016	355.00	S OLYMPIA	CANAL	PSLS	201604855301
206-044	206-043	06/24/2016	305.00	CANAL	S ST PATRICK	PSLS	201604855301
206-045	206-040	06/27/2016	395.00	PALMYRA	S ST PATRICK	PSLS	201604855301
206-046	206-045	06/27/2016	30.00	PALMYRA	S ST PATRICK	PSLS	201604855301
206-047	206-045	06/27/2016	25.00	PALMYRA	S ST PATRICK	PSLS	201604855301
206-048	206-042	06/27/2016	375.00	CLEVELAND AV	S ST PATRICK	PSLS	201604855301
206-048	206-045	06/27/2016	376.00	S ST PATRICK	CLEVELAND AV	PSLS	201604855301
206-049	206-048	06/27/2016	355.00	S ST PATRICK	CANAL	PSLS	201604855301
206-050	206-049	06/27/2016	317.00	CANAL	S BERNADOTTE	PSLS	201604855301
206-051	205-048	06/27/2016	357.00	BIENVILLE	N ALEXANDER	PSLS	201604855301
206-052	206-051	06/27/2016	140.00	N ALEXANDER	CONTI	PSLS	201604855301
206-053	206-014	06/28/2016	94.00	N MURAT	BIENVILLE	PSLS	201604855301
206-054	206-053	06/28/2016	330.00	BIENVILLE	N OLYMPIA	PSLS	201604855301
206-055	206-054	06/28/2016	20.00	BIENVILLE	N OLYMPIA	PSLS	201604855301
206-056	206-055	06/28/2016	285.00	BIENVILLE	N ST PATRICK	PSLS	201604855301
207-001	206-045	06/28/2016	368.00	PALMYRA	S BERNADOTTE	PSLS	201604855301
207-002	206-048	06/28/2016	371.00	CLEVELAND AV	S BERNADOTTE	PSLS	201604855301
207-002	207-001	06/28/2016	370.00	S BERNADOTTE	CLEVELAND AV	PSLS	201604855301
207-004	207-002	06/30/2016	245.00	CLEVELAND AV	BOTTINELLI PL	PSLS	201604855301
207-005	207-002	06/28/2016	360.00	S BERNADOTTE	CANAL	PSLS	201604855301
207-006	207-005	06/28/2016	375.00	CANAL	BOTTINELLI PL	PSLS	201604855301
207-007	207-006	06/29/2016	195.00	S ANTHONY	CLEVELAND AV	PSLS	201604855301
207-008	207-006	06/29/2016	175.00	CANAL	CITY PARK AV	PSLS	201604855301
207-009	207-008	06/29/2016	65.00	CANAL	CITY PARK AV	PSLS	201604855301
207-010	207-009	06/29/2016	300.00	CANAL	CITY PARK AV	PSLS	201604855301
207-011	207-010	06/29/2016	308.00	CANAL	CITY PARK AV	PSLS	201604855301
207-012	195-018	06/29/2016	375.00	JULIA	CITY PARK AV	PSLS	201604855301
207-013	207-012	06/29/2016	382.00	JULIA	CITY PARK AV	PSLS	201604855301
207-014	207-013	06/29/2016	347.00	JULIA	CITY PARK AV	PSLS	201604855301
207-015	207-014	06/29/2016	190.00	CITY PARK AV	CANAL	PSLS	201604855301
207-018	208-023	06/30/2016	347.00	N ANTHONY	CANAL	PSLS	201604855301
207-019	207-018	06/30/2016	151.00	CANAL	N ANTHONY	PSLS	201604855301
207-020	208-019	06/30/2016	310.00	N BERNADOTTE	CANAL	PSLS	201604855301
208-001	218-018	07/18/2016	343.00	TOULOUSE	N BERNADOTTE	PSLS	201604931901
208-002	208-001	02/29/2016	35.00	N/A	CITY PARK AV	UNCHOKED	201603779801
208-003	208-002	07/07/2016	283.00	N BERNADOTTE	CITY PARK AV	PSLS	201604931901
208-004	208-002	07/18/2016	237.00	N BERNADOTTE	ST LOUIS	PSLS	201604931901
208-005	208-002	07/07/2016	244.00	TOULOUSE	CITY PARK AV	PSLS	201604931901
208-006	208-005	07/07/2016	29.00	CITY PARK AV	TOULOUSE	PSLS	201604931901
208-007	208-006	07/07/2016	148.00	CITY PARK AV	N BERNADOTTE	PSLS	201604931901
208-008	208-005	07/07/2016	211.00	CITY PARK AV	N ANTHONY	PSLS	201604931901
208-009	208-008	07/18/2016	141.00	N ANTHONY	ST LOUIS	PSLS	201604931901
208-010	208-009	07/07/2016	104.00	ST LOUIS	CITY PARK AV	PSLS	201604931901
208-011	208-009	07/07/2016	305.00	N ANTHONY	CONTI	PSLS	201604931901
208-012	208-011	07/07/2016	245.00	CONTI	CITY PARK AV	PSLS	201604931901
208-013	208-011	07/08/2016	295.00	N ANTHONY	BIENVILLE	PSLS	201604931901
208-014	208-017	07/08/2016	345.00	N BERNADOTTE	CONTI	PSLS	201604931901

208-015	208-014	07/08/2016	220.00	N BERNADOTTE	ST LOUIS	PSLS	201604931901
208-016	208-014	07/08/2016	320.00	CONTI	N ANTHONY	PSLS	201604931901
208-017	206-024	07/08/2016	377.00	BIENVILLE	N BERNADOTTE	PSLS	201604931901
208-018	208-017	07/08/2016	313.00	BIENVILLE	N ANTHONY	PSLS	201604931901
208-019	206-021	07/08/2016	375.00	IBERVILLE	N BERNADOTTE	PSLS	201604931901
208-020	208-019	07/08/2016	313.00	N BERNADOTTE	BIENVILLE	PSLS	201604931901
208-021	208-020	07/08/2016	320.00	BIENVILLE	N ANTHONY	PSLS	201604931901
208-022	208-019	07/12/2016	32.00	IBERVILLE	N BERNADOTTE	PSLS	201604931901
208-023	208-022	07/12/2016	342.00	IBERVILLE	N ANTHONY	PSLS	201604931901
208-024	208-023	07/12/2016	305.00	N ANTHONY	BIENVILLE	PSLS	201604931901
208-025	208-024	07/12/2016	315.00	BIENVILLE	HELENA	PSLS	201604931901
208-026	208-023	07/12/2016	372.00	IBERVILLE	HELENA	PSLS	201604931901
208-027	208-026	07/12/2016	305.00	HELENA	BIENVILLE	PSLS	201604931901
208-028	208-027	07/12/2016	225.00	BIENVILLE	CITY PARK AV	PSLS	201604931901
208-029	208-028	07/12/2016	150.00	CITY PARK AV	BIENVILLE	PSLS	201604931901
208-030	208-026	07/12/2016	188.00	IBERVILLE	HELENA	PSLS	201604931901
210-001	211-037	07/13/2016	392.00	WEST END BL	MOUND AV	PSLS	201604931901
210-002	210-001	07/13/2016	534.00	WEST END BL	MOUND AV	PSLS	201604931901
210-003	211-035	07/13/2016	410.00	CATINA	MOUND AV	PSLS	201604931901
210-004	210-003	07/13/2016	255.00	MOUND AV	WEST END BL	PSLS	201604931901
210-005	211-027	07/13/2016	390.00	MILNE BL	MOUND AV	PSLS	201604931901
210-007	210-005	07/18/2016	372.00	MILNE BL	MOUND AV	PSLS	201604931901
210-013	210-015	07/13/2016	60.00	ROSEMARY PL	MOUND AV	PSLS	201604931901
210-014	210-013	07/13/2016	300.00	MOUND AV	MILNE BL	PSLS	201604931901
210-015	211-025	07/18/2016	391.00	ROSEMARY PL	MOUND AV	PSLS	201604931901
211-001	230-029	07/13/2016	92.00	HOMEDALE AV	CANAL BL	PSLS	201604931901
211-002	211-001	07/13/2016	704.00	CANAL BL	FLORIDA BL	PSLS	201604931901
211-003	211-001	07/14/2016	203.00	HOMEDALE AV	CANAL BL	PSLS	201604931901
211-004	211-003	07/14/2016	25.00	CANAL BL	HOMEDALE AV	PSLS	201604931901
211-005	211-004	07/14/2016	345.00	CANAL BL	FLORIDA BL	PSLS	201604931901
211-006	211-005	07/14/2016	338.00	CANAL BL	FLORIDA BL	PSLS	201604931901
211-007	211-003	07/14/2016	132.00	HOMEDALE AV	CANAL BL	PSLS	201604931901
211-008	211-007	07/14/2016	231.00	HOMEDALE AV	CANAL BL	PSLS	201604931901
211-009	211-007	07/14/2016	169.00	HOMEDALE AV	HAWTHORNE PL	PSLS	201604931901
211-010	211-009	07/14/2016	415.00	HAWTHORNE PL	HOMEDALE AV	PSLS	201604931901
211-011	211-009	07/14/2016	402.00	HAWTHORNE PL	FLORIDA BL	PSLS	201604931901
211-012	211-011	07/15/2016	355.00	HAWTHORNE PL	FLORIDA BL	PSLS	201604931901
211-013	211-012	07/15/2016	175.00	FLORIDA BL	HAWTHORNE PL	PSLS	201604931901
211-014	211-012	07/15/2016	267.00	FLORIDA BL	WOODLAWN	PSLS	201604931901
211-015	211-009	07/15/2016	347.00	HOMEDALE AV	WOODLAWN	PSLS	201604931901
211-016	211-015	07/15/2016	320.00	WOODLAWN	FLORIDA BL	PSLS	201604931901
211-018	211-015	07/15/2016	313.00	WOODLAWN	MOUND AV	PSLS	201604931901
211-019	211-018	07/15/2016	344.00	WOODLAWN	MOUND AV	PSLS	201604931901
211-020	211-015	07/15/2016	360.00	HOMEDALE AV	ROSEMARY PL	PSLS	201604931901
211-021	211-020	07/18/2016	384.00	ROSEMARY PL	FLORIDA BL	PSLS	201604931901
211-022	211-021	07/26/2016	370.00	ROSEMARY PL	FLORIDA BL	PSLS	201605033601
211-023	211-022	07/26/2016	280.00	FLORIDA BL	WOODLAWN	PSLS	201605033601

211-024	211-022	07/26/2016	290.00	FLORIDA BL	MILNE BL	PSLS	201605033601
211-025	211-020	07/26/2016	385.00	ROSEMARY PL	MOUND AV	PSLS	201605033601
211-026	211-020	07/26/2016	356.00	HOMEDALE AV	MILNE BL	PSLS	201605033601
211-027	211-026	07/26/2016	385.00	MILNE BL	MOUND AV	PSLS	201605033601
211-028	211-026	07/26/2016	351.00	MILNE BL	FLORIDA BL	PSLS	201605033601
211-029	211-028	07/27/2016	351.00	MILNE BL	FLORIDA BL	PSLS	201605033601
211-030	211-026	07/27/2016	41.00	HOMEDALE AV	MILNE BL	PSLS	201605033601
211-031	211-030	07/27/2016	115.00	HOMEDALE AV	CATINA	PSLS	201605033601
211-032	211-031	07/27/2016	391.00	CATINA	FLORIDA BL	PSLS	201605033601
211-033	211-032	07/27/2016	364.00	CATINA	FLORIDA BL	PSLS	201605033601
211-034	211-033	07/27/2016	260.00	FLORIDA BL	WEST END BL	PSLS	201605033601
211-035	211-031	07/27/2016	417.00	CATINA	MOUND AV	PSLS	201605033601
211-036	211-031	07/27/2016	313.00	HOMEDALE AV	WEST END BL	PSLS	201605033601
211-037	211-036	07/28/2016	389.00	WEST END BL	MOUND AV	PSLS	201605033601
211-038	219-011	07/28/2016	268.00	CANAL BL	AYMARD CT	PSLS	201605033601
211-040	211-038	07/28/2016	80.00	AYMARD CT	CANAL BL	PSLS	201605033601
211-041	211-040	07/22/2016	75.00	AYMARD CT	CANAL BL	PSLS	201605033601
211-042	220-025	07/28/2016	182.00	LOUIS XIV	FLORIDA BL	PSLS	201605033601
211-043	211-042	07/28/2016	250.00	FLORIDA BL	WOODLAWN	PSLS	201605033601
211-044	220-052	07/28/2016	215.00	ROSEMARY PL	FLORIDA BL	PSLS	201605033601
211-045	211-044	07/28/2016	275.00	FLORIDA BL	WOODLAWN	PSLS	201605033601
211-046	211-045	07/28/2016	45.00	FLORIDA BL	WOODLAWN	PSLS	201605033601
211-047	211-044	07/29/2016	295.00	FLORIDA BL	RIDGEWAY PL	PSLS	201605033601
211-048	211-047	07/29/2016	110.00	FLORIDA BL	MILNE BL	PSLS	201605033601
211-049	211-050	07/29/2016	75.00	CANAL BL	HIDALGO	PSLS	201605033601
211-050	230-036	07/29/2016	65.00	HIDALGO	CANAL BL	PSLS	201605033601
211-051	230-036	07/29/2016	65.00	HIDALGO	CANAL BL	PSLS	201605033601
211-052	211-051	07/29/2016	145.00	CANAL BL	AYMARD CT	PSLS	201605033601
211-054	220-010	07/29/2016	245.00	CANAL BL	FLORIDA BL	PSLS	201605033601
211-056	219-013	08/05/2016	250.00	HAWTHORNE PL	AYMARD CT	PSLS	201605033601
212-001	220-047	08/01/2016	212.00	HARNEY	CATINA	PSLS	201605033601
212-002	212-001	08/01/2016	335.00	HARNEY	WEST END BL	PSLS	201605033601
212-003	212-001	08/01/2016	460.00	CATINA	BROOKS	PSLS	201605033601
212-004	212-003	08/01/2016	462.00	CATINA	KENILWORTH	PSLS	201605033601
212-005	212-002	08/01/2016	368.00	WEST END BL	BROOKS	PSLS	201605033601
212-006	212-005	08/01/2016	348.00	WEST END BL	KENILWORTH	PSLS	201605033601
212-007	212-006	08/01/2016	245.00	WEST END BL	KENILWORTH	PSLS	201605033601
212-008	212-001	08/01/2016	443.00	CATINA	POLK	PSLS	201605033601
212-009	212-008	08/02/2016	95.00	CATINA	POLK	PSLS	201605033601
212-010	212-009	08/02/2016	340.00	POLK	WEST END BL	PSLS	201605033601
212-011	212-010	08/02/2016	356.00	WEST END BL	GERMAIN	PSLS	201605033601
212-012	212-011	08/03/2016	352.00	WEST END BL	RINGOLD	PSLS	201605033601
212-013	212-012	08/03/2016	305.00	WEST END BL	FRENCH	PSLS	201605033601
212-016	212-009	08/05/2016	442.00	CATINA	GERMAIN	PSLS	201605033601
212-017	212-016	08/03/2016	100.00	GERMAIN	CATINA-MILNE AL	PSLS	201605033601
212-018	212-017	08/03/2016	400.00	CATINA-MILNE AL	POLK	PSLS	201605033601
212-019	212-017	08/05/2016	305.00	CATINA-MILNE AL	RINGOLD	PSLS	201605033601

212-020	212-016	08/03/2016	461.00	CATINA	RINGOLD	PSLS	201605033601
212-021	212-020	08/03/2016	226.00	RINGOLD	WEST END BL	PSLS	201605033601
212-022	212-002	08/04/2016	372.00	WEST END BL	POLK	PSLS	201605033601
213-001	223-023	08/04/2016	306.00	LANE	WUERPEL	PSLS	201605033601
213-002	213-001	08/04/2016	460.00	WUERPEL	BRAGG	PSLS	201605033601
213-003	213-001	08/04/2016	400.00	WUERPEL	SMITH	PSLS	201605033601
213-004	213-001	08/04/2016	220.00	LANE	WESTEND AL	PSLS	201605033601
213-005	213-004	08/04/2016	462.00	WESTINA AL	BRAGG	PSLS	201605033601
213-006	213-004	08/04/2016	460.00	WESTINA AL	SMITH	PSLS	201605033601
213-007	213-006	08/04/2016	460.00	WESTINA AL	PORTEOUS	PSLS	201605033601
213-008	213-007	08/04/2016	100.00	PORTEOUS	CATINA	PSLS	201605033601
213-009	213-004	08/09/2016	180.00	LANE	WEST END BL	PSLS	201605137301
213-011	223-025	08/09/2016	76.00	BRAGG	WUERPEL	PSLS	201605137301
213-012	214-021	08/09/2016	493.00	WUERPEL	PORTEOUS	PSLS	201605137301
213-013	213-012	08/09/2016	218.00	PORTEOUS	MILNE BL	PSLS	201605137301
213-014	213-012	08/09/2016	400.00	WUERPEL	SMITH	PSLS	201605137301
213-015	213-002	08/09/2016	460.00	WUERPEL	FREMONT	PSLS	201605137301
213-016	213-015	08/09/2016	395.00	WUERPEL	HARRISON AV	PSLS	201605137301
213-017	213-016	08/09/2016	248.00	HARRISON AV	MILNE BL	PSLS	201605137301
213-018	213-005	08/09/2016	465.00	WESTINA AL	FREMONT	PSLS	201605137301
213-019	213-018	08/10/2016	100.00	FREMONT	CATINA	PSLS	201605137301
213-020	213-018	08/10/2016	353.00	WESTINA AL	HARRISON AV	PSLS	201605137301
213-021	212-020	08/10/2016	464.00	CATINA	FRENCH	PSLS	201605137301
213-022	213-021	08/10/2016	430.00	CATINA	HARRISON AV	PSLS	201605137301
213-023	213-022	08/10/2016	30.00	HARRISON AV	CATINA	PSLS	201605137301
213-024	213-023	08/10/2016	175.00	HARRISON AV	MILNE BL	PSLS	201605137301
213-025	213-022	08/10/2016	180.00	HARRISON AV	WEST END BL	PSLS	201605137301
213-026	212-013	08/10/2016	415.00	WEST END BL	FRENCH	PSLS	201605137301
213-027	213-026	08/10/2016	313.00	WEST END BL	HARRISON AV	PSLS	201605137301
214-001	214-026	08/11/2016	460.00	CATINA	MOUTON	PSLS	201605137301
214-002	214-001	08/11/2016	340.00	MOUTON	WEST END BL	PSLS	201605137301
214-003	214-002	08/11/2016	463.00	WEST END BL	WALKER	PSLS	201605137301
214-004	214-037	08/14/2016	282.00	WEST END BL	NEW BASIN WAY	PSLS	201605137301
214-005	214-001	08/11/2016	463.00	CATINA	WALKER	PSLS	201605137301
214-006	214-005	08/11/2016	105.00	WALKER	WUERPEL	PSLS	201605137301
214-007	214-005	08/11/2016	465.00	CATINA	CONRAD	PSLS	201605137301
214-009	214-007	08/11/2016	225.00	CONRAD	WUERPEL	PSLS	201605137301
214-010	214-009	08/11/2016	400.00	WUERPEL	WALKER	PSLS	201605137301
214-011	214-009	08/13/2016	250.00	WUERPEL	ROBERT E LEE BL	PSLS	201605137301
214-012	214-011	08/13/2016	260.00	ROBERT E LEE BL	MILNE BL	PSLS	201605137301
214-013	214-007	08/13/2016	250.00	CATINA	ROBERT E LEE BL	PSLS	201605137301
214-014	214-013	08/13/2016	175.00	ROBERT E LEE BL	WUERPEL	PSLS	201605137301
214-015	214-013	08/13/2016	155.00	ROBERT E LEE BL	WEST END BL	PSLS	201605137301
214-016	214-025	08/13/2016	188.00	MILNE-WUERPEL AL	MOUTON	PSLS	201605137301
214-017	214-016	08/13/2016	40.00	WUERPLE - MILNE AL	MOUTON	PSLS	201605137301
214-018	214-017	08/13/2016	232.00	WUERPLE - MILNE AL	WALKER	PSLS	201605137301
214-019	214-018	08/13/2016	227.00	WUERPLE - MILNE AL	WALKER	PSLS	201605137301

214-020	214-027	08/13/2016	400.00	WESTINA AL	MOUTON	PSLS	201605137301
214-021	224-054	08/13/2016	308.00	FILMORE AV	WUERPEL	PSLS	201605137301
214-022	214-021	08/13/2016	495.00	WUERPEL	CHAPELLE	PSLS	201605137301
214-023	214-022	08/13/2016	462.00	WUERPEL	DOWNS	PSLS	201605137301
214-024	214-023	08/13/2016	160.00	DOWNS	WUERPLE - MILNE AL	PSLS	201605137301
214-025	214-024	08/13/2016	230.00	WUERPLE - MILNE AL	MOUTON	PSLS	201605137301
214-026	214-023	05/05/2016	165.00	6838 CATINA	DOWNS	UNCHOKED	201604640601
214-027	214-026	08/14/2016	157.00	DOWNS	WESTEND AL	PSLS	201605137301
214-028	214-027	08/14/2016	400.00	WESTEND AL	CHAPELLE	PSLS	201605137301
214-029	214-021	08/14/2016	125.00	FILMORE AV	CATINA	PSLS	201605137301
214-030	214-029	08/14/2016	160.00	FILMORE AV	WESTEND AL	PSLS	201605137301
214-031	214-030	08/14/2016	450.00	WESTEND AL	CHAPELLE	PSLS	201605137301
214-032	214-030	08/14/2016	178.00	FILMORE AV	WEST END BL	PSLS	201605137301
214-033	214-032	08/14/2016	435.00	WEST END BL	CHAPELLE	PSLS	201605137301
214-034	213-007	08/14/2016	400.00	WESTEND AL	FILMORE AV	PSLS	201605137301
214-035	214-007	08/14/2016	290.00	CONRAD	WEST END BL	PSLS	201605137301
214-037	214-003	08/14/2016	120.00	WEST END BL	NEW BASIN WAY	PSLS	201605137301
214-038	214-037	08/15/2016	150.00	NEW BASIN WAY	WEST END BL	PSLS	201605137301
214-039	214-038	08/15/2016	27.00	NEW BASIN WAY	WEST END BL	PSLS	201605137301
214-040	214-039	08/15/2016	260.00	NEW BASIN WAY	WEST END BL	PSLS	201605137301
214-041	214-040	08/15/2016	133.00	NEW BASIN WAY	WEST END BL	PSLS	201605137301
216-007	216-001	01/20/2016	343.00	N CORTEZ	ST LOUIS	PSLS	201603370101
216-008	216-007	01/20/2016	375.00	ST LOUIS	N SCOTT	PSLS	201603370101
216-009	216-008	01/20/2016	235.00	N SCOTT	TOULOUSE	PSLS	201603370101
216-010	216-008	01/28/2016	375.00	ST LOUIS	N PIERCE	PSLS	201603370101
216-012	216-007	01/20/2016	295.00	N CORTEZ	TOULOUSE	PSLS	201603370101
216-013	216-012	01/20/2016	330.00	TOULOUSE	N TELEMACHUS	PSLS	201603370101
216-014	216-013	01/21/2016	273.00	TOULOUSE	N GENOIS	PSLS	201603370101
216-015	216-014	01/21/2016	60.00	TOULOUSE	N GENOIS	PSLS	201603370101
216-016	216-015	01/21/2016	153.00	TOULOUSE	N CLARK	PSLS	201603370101
216-017	216-016	01/27/2016	190.00	TOULOUSE	N CLARK	PSLS	201603370101
216-018	216-017	01/27/2016	55.00	N CLARK	ST LOUIS	PSLS	201603370101
216-021	216-012	01/27/2016	377.00	TOULOUSE	N SCOTT	PSLS	201603370101
216-022	216-021	01/21/2016	375.00	TOULOUSE	N PIERCE	PSLS	201603370101
216-023	216-022	01/21/2016	145.00	N PIERCE	TOULOUSE	PSLS	201603370101
216-024	216-023	01/21/2016	83.00	N PIERCE	ORLEANS AV	PSLS	201603370101
216-025	216-024	01/21/2016	310.00	N PIERCE	ORLEANS AV	PSLS	201603370101
216-026	216-025	01/21/2016	220.00	ORLEANS AV	N CARROLLTON AV	PSLS	201603370101
216-027	216-025	01/21/2016	245.00	ORLEANS AV	N SCOTT	PSLS	201603370101
216-028	216-012	01/26/2016	363.00	N CORTEZ	ORLEANS AV	PSLS	201603370101
216-029	216-028	01/28/2016	153.00	ORLEANS AV	N CORTEZ	PSLS	201603370101
216-030	216-029	01/27/2016	335.00	ORLEANS AV	MOSS	PSLS	201603370101
216-031	216-030	01/26/2016	299.00	ORLEANS AV	MOSS	PSLS	201603370101
216-032	216-029	01/26/2016	330.00	ORLEANS AV	N SCOTT	PSLS	201603370101
216-033	216-029	01/26/2016	145.00	ROOSEVELT AL	ORLEANS AV	PSLS	201603370101
216-034	216-033	01/26/2016	268.00	ORLEANS AV	TAFT PL	PSLS	201603370101
216-035	216-033	01/26/2016	35.00	ORLEANS AV	ROOSEVELT AL	PSLS	201603370101

216-036	216-035	01/26/2016	298.00	ORLEANS AV	OLGA	PSLS	201603370101
216-037	216-036	01/26/2016	273.00	ORLEANS AV	IDA	PSLS	201603370101
216-038	216-037	01/26/2016	255.00	ORLEANS AV	N CARROLLTON AV	PSLS	201603370101
216-040	240-005	01/27/2016	208.00	WILSON DR	ORLEANS AV	PSLS	201603370101
216-042	240-007	01/27/2016	180.00	MOSS	ORLEANS AV	PSLS	201603370101
216-043	216-021	01/27/2016	348.00	N SCOTT	ST PETER	PSLS	201603370101
217-001	205-043	08/14/2016	347.00	N SOLOMON	CONTI	PSLS	201605137301
217-002	217-046	08/14/2016	80.00	N SOLOMON	ST LOUIS	PSLS	201605137301
217-003	217-002	08/31/2016	308.00	ST LOUIS	DAVID	PSLS	201605252501
217-004	217-002	08/31/2016	302.00	N SOLOMON	TOULOUSE	PSLS	201605252501
217-005	217-004	08/31/2016	376.00	TOULOUSE	DAVID	PSLS	201605252501
217-006	217-005	08/31/2016	300.00	DAVID	ST LOUIS	PSLS	201605252501
217-007	217-006	08/31/2016	320.00	ST LOUIS	N CARROLLTON AV	PSLS	201605252501
217-008	217-005	08/31/2016	360.00	DAVID	ST PETER	PSLS	201605252501
217-009	217-008	09/01/2016	420.00	ST PETER	N CARROLLTON AV	PSLS	201605252501
217-010	217-009	09/01/2016	111.00	N CARROLLTON AV	ORLEANS AV	PSLS	201605252501
217-011	217-005	09/01/2016	390.00	TOULOUSE	N CARROLLTON AV	PSLS	201605252501
217-012	217-011	09/01/2016	213.00	N CARROLLTON AV	ST LOUIS	PSLS	201605252501
217-013	217-011	09/01/2016	300.00	N CARROLLTON AV	ST PETER	PSLS	201605252501
217-014	217-004	09/01/2016	375.00	TOULOUSE	N HENNESSEY	PSLS	201605252501
217-015	217-014	09/02/2016	296.00	N HENNESSEY	ST LOUIS	PSLS	201605252501
217-016	217-015	09/02/2016	305.00	ST LOUIS	N ALEXANDER	PSLS	201605252501
217-017	217-014	09/02/2016	355.00	N HENNESSEY	ST PETER	PSLS	201605252501
217-018	217-017	09/02/2016	313.00	ST PETER	N ALEXANDER	PSLS	201605252501
217-019	217-017	09/02/2016	316.00	ST PETER	N SOLOMON	PSLS	201605252501
217-020	217-014	09/14/2016	370.00	TOULOUSE	N ALEXANDER	PSLS	201605252501
217-021	217-020	09/02/2016	300.00	N ALEXANDER	ST LOUIS	PSLS	201605252501
217-022	217-020	09/06/2016	360.00	N ALEXANDER	ST PETER	PSLS	201605252501
217-023	217-022	09/06/2016	300.00	ST PETER	N MURAT	PSLS	201605252501
217-024	217-022	09/06/2016	110.00	N ALEXANDER	ORLEANS AV	PSLS	201605252501
217-025	217-004	09/06/2016	358.00	N SOLOMON	ST PETER	PSLS	201605252501
217-026	217-025	09/06/2016	313.00	ST PETER	DAVID	PSLS	201605252501
217-027	217-025	09/06/2016	158.00	N SOLOMON	ORLEANS AV	PSLS	201605252501
217-027	217-BP007	09/07/2016	5.00	N SOLOMON	ORLEANS AV	PSLS	201605252501
217-028	217-027	09/15/2016	153.00	N SOLOMON	ORLEANS AV	PSLS	201605252501
217-029	217-028	09/07/2016	390.00	ORLEANS AV	N HENNESSEY	PSLS	201605252501
217-030	217-029	09/07/2016	361.00	ORLEANS AV	N ALEXANDER	PSLS	201605252501
217-031	217-030	09/07/2016	148.00	ORLEANS AV	N ALEXANDER	PSLS	201605252501
217-032	217-028	09/07/2016	305.00	ORLEANS AV	DAVID	PSLS	201605252501
217-033	217-032	09/07/2016	285.00	ORLEANS AV	BUNGALOW CT	PSLS	201605252501
217-034	217-033	09/08/2016	75.00	ORLEANS AV	BUNGALOW CT	PSLS	201605252501
217-035	217-034	09/08/2016	163.00	ORLEANS AV	N CARROLLTON AV	PSLS	201605252501
217-036	216-038	09/14/2016	55.00	ORLEANS AV	N CARROLLTON AV	PSLS	201605252501
217-036	217-035	09/08/2016	125.00	ORLEANS AV	N CARROLLTON AV	PSLS	201605252501
217-037	205-048	09/08/2016	314.00	N HENNESSEY	CONTI	PSLS	201605252501
217-039	217-037	09/08/2016	125.00	CONTI	N ALEXANDER	PSLS	201605252501
217-040	217-039	09/09/2016	230.00	CONTI	N ALEXANDER	PSLS	201605252501

217-041	216-010	09/09/2016	245.00	ST LOUIS	N CARROLLTON AV	PSLS	201605252501
217-042	217-041	09/09/2016	240.00	N CARROLLTON AV	TOULOUSE	PSLS	201605252501
217-043	216-022	09/09/2016	220.00	TOULOUSE	N CARROLLTON AV	PSLS	201605252501
217-044	217-045	09/14/2016	242.00	N CARROLLTON AV	ORLEANS AV	PSLS	201605252501
217-045	217-043	09/14/2016	225.00	N CARROLLTON AV	ST PETER	PSLS	201605252501
217-046	217-001	09/14/2016	249.00	N SOLOMON	ST LOUIS	PSLS	201605252501
217-BP007	217-D1	09/09/2016	5.00	ORLEANS AV	N SOLOMON	PSLS	201605252501
218-001	217-020	09/09/2016	355.00	TOULOUSE	N MURAT	PSLS	201605252501
218-002	218-001	09/12/2016	261.00	N MURAT	ST LOUIS	PSLS	201605252501
218-003	218-001	09/12/2016	365.00	N MURAT	ST PETER	PSLS	201605252501
218-004	218-003	09/12/2016	89.00	N MURAT	ORLEANS AV	PSLS	201605252501
218-005	218-001	09/13/2016	29.00	TOULOUSE	N MURAT	PSLS	201605252501
218-006	218-005	09/13/2016	270.00	N MURAT	ST LOUIS	PSLS	201605252501
218-007	218-005	09/13/2016	365.00	N MURAT	ST PETER	PSLS	201605252501
218-008	218-007	09/13/2016	10.00	ST PETER	N MURAT	PSLS	201605252501
218-009	218-008	09/13/2016	285.00	ST PETER	N OLYMPIA	PSLS	201605252501
218-010	218-008	09/13/2016	163.00	N MURAT	ORLEANS AV	PSLS	201605252501
218-011	218-010	09/13/2016	290.00	ORLEANS AV	N OLYMPIA	PSLS	201605252501
218-012	218-005	09/14/2016	140.00	TOULOUSE	PASSERA CT	PSLS	201605252501
218-013	218-012	09/14/2016	251.00	PASSERA CT	ST LOUIS	PSLS	201605252501
218-014	218-034	09/28/2016	20.00	TOULOUSE	N OLYMPIA	PSLS	201605348501
218-015	218-014	09/16/2016	305.00	N OLYMPIA	ST LOUIS	PSLS	201605348501
218-016	218-014	09/16/2016	365.00	N OLYMPIA	ST PETER	PSLS	201605348501
218-017	218-016	09/16/2016	314.00	ST PETER	N ST PATRICK	PSLS	201605348501
218-018	218-014	09/16/2016	370.00	TOULOUSE	N ST PATRICK	PSLS	201605348501
218-019	218-018	09/16/2016	365.00	N ST PATRICK	ST PETER	PSLS	201605348501
218-020	218-019	09/16/2016	320.00	ST PETER	N BERNADOTTE	PSLS	201605348501
218-021	218-018	09/19/2016	292.00	N ST PATRICK	ST LOUIS	PSLS	201605348501
218-022	206-024	09/19/2016	340.00	N ST PATRICK	CONTI	PSLS	201605348501
218-023	218-022	09/19/2016	215.00	N ST PATRICK	ST LOUIS	PSLS	201605348501
218-024	208-014	09/20/2016	319.00	CONTI	N ST PATRICK	PSLS	201605348501
218-025	206-055	09/20/2016	330.00	N OLYMPIA	CONTI	PSLS	201605348501
218-026	218-025	09/20/2016	311.00	CONTI	N ST PATRICK	PSLS	201605348501
218-027	218-025	09/20/2016	311.00	CONTI	N MURAT	PSLS	201605348501
218-028	206-053	09/20/2016	332.00	N MURAT	CONTI	PSLS	201605348501
218-029	206-008	09/29/2016	305.00	N MURAT	CONTI	PSLS	201605348501
218-030	218-029	09/20/2016	158.00	N MURAT	ST LOUIS	PSLS	201605348501
218-031	241-045	09/21/2016	367.00	ST ANN	N MURAT	PSLS	201605348501
218-032	218-031	09/21/2016	190.00	N MURAT	CITY PARK AV	PSLS	201605348501
218-033	218-031	09/21/2016	117.00	N MURAT	ORLEANS AV	PSLS	201605348501
218-034	218-012	09/29/2016	196.00	TOULOUSE	N OLYMPIA	PSLS	201605348501
218-035	218-037	09/29/2016	185.00	CITY PARK AV	ORLEANS AV	PSLS	201605348501
218-036	218-021	09/21/2016	310.00	ST LOUIS	N BERNADOTTE	PSLS	201605348501
218-037	218-031	09/29/2016	348.00	ST ANN	CITY PARK AV	PSLS	201605348501
219-001	230-035	09/29/2016	300.00	VICKSBURG	NAVARRE AV	PSLS	201605348501
219-002	219-001	09/21/2016	400.00	NAVARRE AV	GEN DIAZ	PSLS	201605348501
219-003	219-001	09/21/2016	430.00	NAVARRE AV	CANAL BL	PSLS	201605348501

219-005	219-001	09/22/2016	301.00	VICKSBURG	LOUQUE PL	PSLS	201605348501
219-006	219-005	09/22/2016	425.00	LOUQUE PL	CANAL BL	PSLS	201605348501
219-007	219-006	09/22/2016	21.00	CANAL BL	LOUQUE PL	PSLS	201605348501
219-008	219-007	09/22/2016	205.00	CANAL BL	NAVARRÉ AV	PSLS	201605348501
219-009	219-006	09/22/2016	115.00	CANAL BL	VOISIN	PSLS	201605348501
219-010	219-009	09/22/2016	193.00	CLAIRE	CANAL BL	PSLS	201605348501
219-011	219-010	09/22/2016	283.00	CANAL BL	NAVARRÉ AV	PSLS	201605348501
219-012	219-010	09/23/2016	266.00	CLAIRE	HAWTHORNE PL	PSLS	201605348501
219-013	219-012	09/23/2016	250.00	HAWTHORNE PL	NAVARRÉ AV	PSLS	201605348501
219-015	219-012	09/23/2016	376.00	HAWTHORNE PL	CANAL BL	PSLS	201605348501
219-016	219-010	09/23/2016	445.00	CANAL BL	HAWTHORNE PL	PSLS	201605348501
219-017	219-016	09/23/2016	203.00	HAWTHORNE PL	CANAL BL	PSLS	201605348501
219-018	219-016	09/26/2016	330.00	CANAL BL	WEIBLEN PL	PSLS	201605348501
219-019	219-005	09/26/2016	400.00	LOUQUE PL	GEN DIAZ	PSLS	201605348501
219-020	219-019	09/26/2016	90.00	GEN DIAZ	NAVARRÉ AV	PSLS	201605348501
219-021	219-019	09/26/2016	103.00	GEN DIAZ	VOISIN	PSLS	201605348501
219-022	219-005	09/26/2016	294.00	VICKSBURG	VOISIN	PSLS	201605348501
219-023	219-022	09/26/2016	400.00	VOISIN	GEN DIAZ	PSLS	201605348501
219-024	219-023	09/27/2016	324.00	GEN DIAZ	GREENWOOD	PSLS	201605348501
219-025	219-022	09/27/2016	425.00	VOISIN	CANAL BL	PSLS	201605348501
219-028	219-022	09/27/2016	379.00	VICKSBURG	GREENWOOD	PSLS	201605348501
219-029	219-028	09/27/2016	400.00	GREENWOOD	GEN DIAZ	PSLS	201605348501
219-030	219-029	09/27/2016	245.00	GEN DIAZ	WEIBLEN PL	PSLS	201605348501
219-031	219-028	09/27/2016	425.00	GREENWOOD	CANAL BL	PSLS	201605348501
219-032	219-031	09/27/2016	153.00	CANAL BL	WEIBLEN PL	PSLS	201605348501
219-033	219-032	09/28/2016	145.00	CANAL BL	WEIBLEN PL	PSLS	201605348501
219-035	219-033	09/29/2016	263.00	WEIBLEN PL	VICKSBURG	PSLS	201605348501
219-037	219-035	09/28/2016	280.00	WEIBLEN PL	MEMPHIS	PSLS	201605348501
219-038	219-037	09/28/2016	238.00	WEIBLEN PL	GEN DIAZ	PSLS	201605348501
219-039	219-037	09/28/2016	250.00	MEMPHIS	VIRGINIA CT	PSLS	201605348501
219-040	219-039	09/28/2016	155.00	MEMPHIS	CLAYTON AV	PSLS	201605348501
219-041	219-039	09/28/2016	165.00	VIRGINIA CT	GEN DIAZ	PSLS	201605348501
219-042	219-041	09/28/2016	210.00	VIRGINIA CT	CLAYTON AV	PSLS	201605348501
219-043	219-041	10/10/2016	115.00	VIRGINIA CT	GEN DIAZ	PSLS	201605478801
220-001	220-PS18	10/10/2016	20.00	VICKSBURG	FLORIDA BL	PSLS	201605478801
220-002	220-001	10/10/2016	25.00	VICKSBURG	FLORIDA BL	PSLS	201605478801
220-003	220-002	10/10/2016	155.00	VICKSBURG	FLORIDA BL	PSLS	201605478801
220-004	220-003	10/10/2016	164.00	VICNAL AL	VICKSBURG	PSLS	201605478801
220-005	220-004	10/10/2016	150.00	VICNAL AL	FLORIDA BL	PSLS	201605478801
220-006	220-003	10/11/2016	320.00	VICKSBURG	KENILWORTH	PSLS	201605478801
220-007	220-006	10/11/2016	162.00	KENILWORTH	VICNAL AL	PSLS	201605478801
220-008	220-007	10/11/2016	141.00	KENILWORTH	CANAL BL	PSLS	201605478801
220-009	220-008	10/11/2016	11.00	CANAL BL	KENILWORTH	PSLS	201605478801
220-010	220-009	10/11/2016	261.00	CANAL BL	FLORIDA BL	PSLS	201605478801
220-011	220-006	10/11/2016	331.00	VICKSBURG	BROOKS	PSLS	201605478801
220-012	220-011	10/12/2016	331.00	VICKSBURG	BROOKS	PSLS	201605478801
220-013	220-012	10/12/2016	330.00	VICKSBURG	POLK	PSLS	201605478801

220-014	220-012	10/12/2016	165.00	W BROOKS	VICNAL AL	PSLS	201605478801
220-015	220-014	10/12/2016	300.00	VICNAL AL	POLK	PSLS	201605478801
220-016	220-014	10/12/2016	300.00	VICNAL AL	KENILWORTH	PSLS	201605478801
220-017	220-016	10/12/2016	300.00	VICNAL AL	KENILWORTH	PSLS	201605478801
220-018	220-008	10/14/2016	185.00	KENILWORTH	CANAL BL	PSLS	201605478801
220-019	220-018	10/14/2016	125.00	CANAL BL	KENILWORTH	PSLS	201605478801
220-020	220-018	10/14/2016	268.00	CANAL BL	FLORIDA BL	PSLS	201605478801
220-021	220-020	10/14/2016	70.00	CANAL BL	FLORIDA BL	PSLS	201605478801
220-022	220-021	10/14/2016	125.00	CANAL BL	FLORIDA BL	PSLS	201605478801
220-023	220-018	10/14/2016	306.00	KENILWORTH	LOUIS XIV	PSLS	201605478801
220-024	220-023	10/17/2016	263.00	LOUIS XIV	SCOTT AL	PSLS	201605478801
220-025	220-024	10/17/2016	80.00	LOUIS XIV	SCOTT AL	PSLS	201605478801
220-026	220-023	10/17/2016	65.00	LOUIS XIV	KENILWORTH	PSLS	201605478801
220-027	220-026	10/17/2016	300.00	LOUIS XIV	BROOKS	PSLS	201605478801
220-028	220-027	10/17/2016	295.00	LOUIS XIV	BROOKS	PSLS	201605478801
220-029	220-028	10/17/2016	330.00	LOUIS XIV	POLK	PSLS	201605478801
220-030	220-028	10/18/2016	160.00	W BROOKS	CANAL BL-LOUIS XIV AL	PSLS	201605478801
220-031	220-030	10/18/2016	305.00	CANAL BL-LOUIS XIV AL	KENILWORTH	PSLS	201605478801
220-032	220-030	10/18/2016	145.00	W BROOKS	CANAL BL	PSLS	201605478801
220-033	220-032	10/18/2016	265.00	CANAL BL	POLK	PSLS	201605478801
220-034	220-028	10/18/2016	345.00	W BROOKS	LOUISVILLE	PSLS	201605478801
220-035	220-034	10/18/2016	315.00	LOUISVILLE	POLK AV	PSLS	201605478801
220-036	220-034	10/19/2016	288.00	LOUISVILLE	KENILWORTH-BROOKS AL	PSLS	201605478801
220-037	220-036	10/19/2016	235.00	LOUISVILLE	KENILWORTH	PSLS	201605478801
220-038	220-034	10/19/2016	335.00	W BROOKS	COLBERT	PSLS	201605478801
220-041	220-038	10/24/2016	396.00	COLBERT	HARNEY	PSLS	201605478801
220-043	220-038	10/19/2016	440.00	COLBERT	KENILWORTH-BROOKS AL	PSLS	201605478801
220-044	220-043	10/19/2016	203.00	KENILWORTH-BROOKS AL	COLBERT-MILNE AL	PSLS	201605478801
220-045	220-038	10/20/2016	380.00	W BROOKS	MILNE BL	PSLS	201605478801
220-046	220-045	10/20/2016	50.00	W BROOKS	MILNE BL	PSLS	201605478801
220-047	220-046	10/20/2016	290.00	MILNE BL	HARNEY	PSLS	201605478801
220-048	220-047	10/20/2016	30.00	MILNE BL	HARNEY	PSLS	201605478801
220-049	220-045	10/20/2016	395.00	MILNE BL	KENILWORTH-BROOKS AL	PSLS	201605478801
220-050	220-026	10/20/2016	236.00	KENILWORTH	LOUISVILLE	PSLS	201605478801
220-051	220-050	10/21/2016	395.00	KENILWORTH	COLBERT	PSLS	201605478801
220-052	220-051	10/21/2016	375.00	ROSEMARY PL	SCOTT AL	PSLS	201605478801
220-053	220-051	10/21/2016	294.00	KENILWORTH	RIDGEWAY PL	PSLS	201605478801
220-054	220-053	10/21/2016	150.00	KENILWORTH	MILNE BL	PSLS	201605478801
220-055	211-047	10/21/2016	250.00	RIDGEWAY PL	SCOTT AL	PSLS	201605478801
220-056	211-046	10/21/2016	145.00	WOODLAND PL	SCOTT AL	PSLS	201605478801
221-001	220-013	10/24/2016	305.00	VICKSBURG	POLK AV	PSLS	201605478801
221-002	221-001	10/24/2016	50.00	VICKSBURG	POLK AV	PSLS	201605478801
221-003	221-002	10/24/2016	310.00	VICKSBURG	GERMAIN	PSLS	201605478801
221-004	221-003	10/24/2016	330.00	VICKSBURG	GERMAIN	PSLS	201605478801
221-005	221-004	10/24/2016	161.00	GERMAIN	VICNAL AL	PSLS	201605478801
221-006	221-005	11/01/2016	330.00	VICNAL AL	FRENCH	PSLS	201605601101
221-007	221-005	04/26/2016	300.00	6038 VICKSBURG	GERMAIN	UNCHOKED	201604109401

221-008	221-007	11/01/2016	300.00	VICNAL AL	POLK AV	PSLS	201605601101
221-009	220-015	11/01/2016	303.00	VICNAL AL	POLK AV	PSLS	201605601101
221-010	220-033	11/01/2016	281.00	CANAL BL	POLK AV	PSLS	201605601101
221-011	220-029	11/01/2016	330.00	LOUIS XIV	POLK AV	PSLS	201605601101
221-012	221-011	11/02/2016	283.00	POLK AV	LOUISVILLE	PSLS	201605601101
221-013	221-011	11/02/2016	310.00	POLK AV	CANAL BL	PSLS	201605601101
221-014	221-013	11/02/2016	292.00	CANAL BL	GERMAIN	PSLS	201605601101
221-015	221-014	11/03/2016	300.00	CANAL BL	GERMAIN	PSLS	201605601101
221-016	221-011	11/03/2016	330.00	LOUIS XIV	GERMAIN	PSLS	201605601101
221-017	221-016	11/03/2016	330.00	LOUIS XIV	GERMAIN	PSLS	201605601101
221-018	221-017	11/03/2016	310.00	GERMAIN	CANAL BL	PSLS	201605601101
221-019	221-018	11/03/2016	305.00	CANAL BL	FRENCH	PSLS	201605601101
221-020	221-017	11/03/2016	335.00	LOUIS XIV	FRENCH	PSLS	201605601101
221-021	221-017	11/04/2016	345.00	GERMAIN	LOUISVILLE	PSLS	201605601101
221-022	221-021	11/04/2016	340.00	LOUISVILLE	FRENCH	PSLS	201605601101
221-023	221-021	11/04/2016	338.00	GERMAIN	COLBERT	PSLS	201605601101
221-024	221-023	11/04/2016	335.00	COLBERT	FRENCH	PSLS	201605601101
221-025	221-023	11/04/2016	375.00	GERMAIN	MILNE BL	PSLS	201605601101
221-026	221-025	11/04/2016	337.00	MILNE BL	RINGOLD	PSLS	201605601101
221-027	221-025	11/05/2016	305.00	MILNE BL	POLK AV	PSLS	201605601101
221-028	220-035	11/05/2016	349.00	LOUISVILLE	POLK AV	PSLS	201605601101
221-029	221-028	11/05/2016	278.00	POLK AV	COLBERT	PSLS	201605601101
221-030	221-028	11/05/2016	335.00	LOUISVILLE	GERMAIN	PSLS	201605601101
221-031	221-030	11/05/2016	264.00	LOUISVILLE	GERMAIN	PSLS	201605601101
221-032	220-041	11/05/2016	260.00	COLBERT	POLK AV	PSLS	201605601101
221-033	221-032	11/01/2016	380.00	POLK AV	MILNE BL	PSLS	201605601101
221-034	221-033	11/01/2016	295.00	MILNE BL	GERMAIN	PSLS	201605601101
221-035	221-032	11/01/2016	286.00	COLBERT	GERMAIN	PSLS	201605601101
221-036	221-035	11/05/2016	313.00	COLBERT	GERMAIN	PSLS	201605601101
221-037	212-009	11/05/2016	230.00	POLK AV	MILNE BL	PSLS	201605601101
221-038	220-048	11/06/2016	375.00	MILNE BL	POLK AV	PSLS	201605601101
221-039	222-021	11/06/2016	250.00	MILNE BL	RINGOLD	PSLS	201605601101
221-040	212-020	11/06/2016	270.00	RINGOLD	MILNE BL	PSLS	201605601101
221-041	222-031	11/06/2016	300.00	BIENAL AL	GERMAIN	PSLS	201605601101
222-001	223-010	11/06/2016	356.00	LOUISVILLE	BRAGG	PSLS	201605601101
222-002	222-001	11/06/2016	337.00	BRAGG	COLBERT	PSLS	201605601101
222-003	222-002	11/06/2016	306.00	BRAGG	MILNE BL	PSLS	201605601101
222-004	222-002	11/06/2016	350.00	COLBERT	HARRISON AV	PSLS	201605601101
222-005	222-004	11/06/2016	355.00	COLBERT	HARRISON AV	PSLS	201605601101
222-006	222-005	11/06/2016	311.00	HARRISON AV	MILNE BL	PSLS	201605601101
222-007	222-001	11/07/2016	351.00	LOUISVILLE	HARRISON AV	PSLS	201605601101
222-008	222-007	11/07/2016	348.00	LOUISVILLE	HARRISON AV	PSLS	201605601101
222-009	222-008	11/07/2016	312.00	HARRISON AV	COLBERT	PSLS	201605601101
222-010	222-008	11/07/2016	315.00	HARRISON AV	LOUIS XIV	PSLS	201605601101
222-011	223-017	11/07/2016	330.00	MILNE BL	BRAGG	PSLS	201605601101
222-012	222-011	11/07/2016	350.00	MILNE BL	FREMONT	PSLS	201605601101
222-013	222-012	11/08/2016	315.00	MILNE BL	HARRISON AV	PSLS	201605601101

222-014	223-024	11/08/2016	460.00	MILNE BL	FREMONT	PSLS	201605601101
222-015	222-014	11/08/2016	350.00	MILNE BL	HARRISON AV	PSLS	201605601101
222-016	221-024	11/08/2016	326.00	COLBERT	FRENCH	PSLS	201605601101
222-017	222-016	11/08/2016	325.00	COLBERT	HARRISON AV	PSLS	201605601101
222-018	222-017	11/08/2016	300.00	COLBERT	HARRISON AV	PSLS	201605601101
222-019	222-018	11/09/2016	225.00	HARRISON AV	MILNE BL	PSLS	201605601101
222-020	222-018	11/09/2016	244.00	HARRISON AV	LOUISVILLE	PSLS	201605601101
222-021	222-016	11/09/2016	370.00	FRENCH	MILNE BL	PSLS	201605601101
222-022	222-021	11/09/2016	288.00	MILNE BL	HARRISON AV	PSLS	201605601101
222-023	222-022	11/10/2016	283.00	MILNE BL	HARRISON AV	PSLS	201605601101
222-024	221-040	11/10/2016	398.00	MILNE BL	FRENCH	PSLS	201605601101
222-029	222-028	11/05/2016	280.00 6245	LOUISVILLE	FRENCH	UNCHOKED	201605662301
223-049	222-043	03/10/2016	330.00 6346	LOUIS XIV	HARRISON AV	UNCHOKED	201603852701
226-063	226-062	10/03/2016	65.00 200 BLK	OPAL	WEST END BL	FLUSHED	201605482101
233-035	233-034	10/03/2016	94.00 755	FRENCH	VICKSBURG	TV SEWER	201605306104
233-050	233-049	10/25/2016	332.00 901	HARRISON AV	MARSHALL FOCH	UNCHOKED	201605610001
237-060	237-059	11/11/2016	222.00 45	STILT	HYBISCUS LN	UNCHOKED	201605692701
237A-005	237A-004	05/25/2016	230.00 25	GULL	ROBERT E LEE BL	FLUSHED	201604747701
240-001	216-034	01/27/2016	330.00	TAFT PL	DUMAINE	PSLS	201603370101
240-002	240-001	01/27/2016	300.00	TAFT PL	DUMAINE	PSLS	201603370101
240-003	240-002	02/15/2016	310.00	DUMAINE	WILSON DR	PSLS	201603482401
240-004	240-046	02/16/2016	338.00	WILSON	DELGADO DR	PSLS	201603482401
240-005	240-003	02/15/2016	415.00	WILSON DR	ELAINE PL	PSLS	201603482401
240-006	240-005	02/15/2016	211.00	ELAINE PL	N JEFFERSON DAVIS PK	PSLS	201603482401
240-007	240-006	02/15/2016	80.00	ELAINE PL	N JEFFERSON DAVIS PK	PSLS	201603482401
240-009	240-003	02/15/2016	55.00	DUMAINE	WILSON DR	PSLS	201603482401
240-010	240-009	02/15/2016	260.00	DUMAINE	HARDING DR	PSLS	201603482401
240-011	240-010	02/15/2016	350.00	HARDING DR	ST JOHN CT	PSLS	201603482401
240-012	240-011	02/15/2016	368.00	HARDING DR	DELGADO DR	PSLS	201603482401
240-013	240-010	02/15/2016	140.00	DUMAINE	N JEFFERSON DAVIS PK	PSLS	201603482401
240-014	240-013	02/15/2016	380.00	W MOSS	ST JOHN CT	PSLS	201603482401
240-015	240-014	02/15/2016	55.00	W MOSS	ST JOHN CT	PSLS	201603482401
240-016	240-015	02/16/2016	285.00	W MOSS	ST JOHN CT	PSLS	201603482401
240-017	240-016	02/16/2016	60.00	W MOSS	ST JOHN CT	PSLS	201603482401
240-018	240-017	02/16/2016	325.00	ST JOHN CT	HARDING DR	PSLS	201603482401
240-019	240-017	02/16/2016	258.00	W MOSS	ST JOHN CT	PSLS	201603482401
240-020	240-019	02/16/2016	365.00	W MOSS	HARDING DR	PSLS	201603482401
240-021	240-020	02/10/2016	380.00	W MOSS	ST MARKS CT	PSLS	201603482401
240-022	240-020	02/10/2016	335.00	HARDING DR	DELGADO DR	PSLS	201603482401
240-023	240-022	02/10/2016	23.00	HARDING DR	DELGADO DR	PSLS	201603482401
240-024	240-023	02/10/2016	200.00	HARDING DR	ST JOHN CT	PSLS	201603482401
240-025	240-002	02/10/2016	50.00	TAFT PL	DUMAINE	PSLS	201603482401
240-026	240-025	02/10/2016	310.00	TAFT PL	DELGADO DR	PSLS	201603482401
240-027	240-026	02/10/2016	424.00	TAFT PL	DELGADO DR	PSLS	201603482401
240-028	240-027	02/10/2016	255.00	DELGADO DR	WILSON DR	PSLS	201603482401
240-029	240-028	02/10/2016	248.00	DELGADO DR	ST MARKS CT	PSLS	201603482401
240-030	240-029	02/10/2016	245.00	ST MARKS CT	W MOSS	PSLS	201603482401

240-031	239-002	02/16/2016	100.00		CITY PARK AV	W MOSS	PSLS	201603482401
240-032	240-031	02/10/2016	330.00		W MOSS	ST MARKS CT	PSLS	201603482401
240-033	240-032	02/11/2016	60.00		W MOSS	ST MARKS CT	PSLS	201603482401
240-034	240-033	02/11/2016	280.00		W MOSS	ST MARKS CT	PSLS	201603482401
240-035	241-017	02/11/2016	310.00		DELGADO DR	TAFT PL	PSLS	201603482401
240-036	216-035	02/11/2016	315.00		ROOSEVELT PL	DUMAINE	PSLS	201603482401
240-037	240-036	02/11/2016	316.00		ROOSEVELT PL	DUMAINE	PSLS	201603482401
240-038	240-037	02/11/2016	236.00		DUMAINE	OLGA	PSLS	201603482401
240-039	240-037	02/11/2016	255.00		DUMAINE	TAFT PL	PSLS	201603482401
240-040	240-037	02/11/2016	311.00		PICHELOUP PL	DELGADO DR	PSLS	201603482401
240-041	240-040	02/11/2016	311.00		PICHELOUP PL	DELGADO DR	PSLS	201603482401
240-042	216-036	02/11/2016	265.00		OLGA	DUMAINE	PSLS	201603482401
240-043	240-042	02/15/2016	355.00		OLGA	DUMAINE	PSLS	201603482401
240-045	216-037	02/15/2016	232.00		IDA	N CARROLLTON AV	PSLS	201603482401
240-046	240-003	02/16/2016	342.00		WILSON	DELGADO DR	PSLS	201603482401
241-008	241-001	10/13/2016	268.00	58	ALLARD BL	N CARROLLTON AV	UNCHOKED	201605537001
248-033	248-032	10/09/2016	53.00	3900	MONTEGUT	MIRABEAU AV	UNCHOKED	201605515501
248-047	248-046	10/09/2016	45.00		FELICIANA DR	MIRABEAU AV	UNCHOKED	201605515601
249-071	249-070	11/12/2016	149.00	4811	GALLIER DR	STEPHEN GIRARD AV	UNCHOKED	201605698801
249-091	249-089	06/03/2016	382.00		PIETY DR	MIRABEAU AV	PSLS	201604782001
249-092	249-091	06/03/2016	373.00		PIETY DR	MIRABEAU AV	PSLS	201604782001
249-093	249-092	06/09/2016	183.00		PIETY DR	MIRABEAU AV	PSLS	201604782001
249-094	249-093	06/03/2016	222.00		PIETY DR	MIRABEAU AV	PSLS	201604782001
249-095	249-094	06/03/2016	205.00		PIETY DR	MIRABEAU AV	PSLS	201604782001
249-096	249-095	06/03/2016	50.00		PIETY DR	MIRABEAU AV	PSLS	201604782001
249-097	249-096	06/03/2016	374.00		MIRABEAU AV	LOUISA DR	PSLS	201604782001
249-098	249-097	06/03/2016	159.00		MIRABEAU AV	LOUISA DR	PSLS	201604782001
249-099	249-098	06/03/2016	148.00		MIRABEAU AV	LOUISA DR	PSLS	201604782001
249-100	249-096	06/03/2016	158.00		PIETY DR	STEPHEN GIRARD AV	PSLS	201604782001
249-101	249-100	06/09/2016	155.00		PIETY DR	STEPHEN GIRARD AV	PSLS	201604782001
249-102	249-101	06/03/2016	150.00		PIETY DR	STEPHEN GIRARD AV	PSLS	201604782001
249-103	249-102	06/03/2016	154.00		PIETY DR	STEPHEN GIRARD AV	PSLS	201604782001
249-104	249-103	06/03/2016	152.00		PIETY DR	STEPHEN GIRARD AV	PSLS	201604782001
249-105	249-104	06/06/2016	151.00		PIETY DR	STEPHEN GIRARD AV	PSLS	201604782001
249-106	248-002	06/06/2016	310.00		PINEDA	CUNNINGHAM CT	PSLS	201604782001
249-107	249-106	06/06/2016	232.00		CUNNINGHAM CT	PINEDA	PSLS	201604782001
249-108	249-106	06/06/2016	257.00		PINEDA	PIETY DR	PSLS	201604782001
249-109	248-007	05/06/2016	230.00		GAINES	GEN EARLY	PSLS	201604782001
249-110	249-109	06/06/2016	236.00		GEN EARLY	STEPHEN GIRARD AV	PSLS	201604782001
249-111	249-110	06/06/2016	231.00		GEN EARLY	STEPHEN GIRARD AV	PSLS	201604782001
249-112	249-111	06/06/2016	229.00		GEN EARLY	STEPHEN GIRARD AV	PSLS	201604782001
249-113	249-109	06/06/2016	225.00		GAINES	MARK TWAIN DR	PSLS	201604782001
249-114	249-113	06/07/2016	47.00		GAINES	MARK TWAIN DR	PSLS	201604782001
249-115	249-114	06/07/2016	48.00		MARK TWAIN DR	GAINES	PSLS	201604782001
249-116	249-115	06/07/2016	203.00		MARK TWAIN DR	STEPHEN GIRARD AV	PSLS	201604782001
249-117	249-116	06/07/2016	211.00		MARK TWAIN DR	STEPHEN GIRARD AV	PSLS	201604782001
249-118	249-117	06/07/2016	210.00		MARK TWAIN DR	STEPHEN GIRARD AV	PSLS	201604782001

249-119	248-010	06/07/2016	405.00	STEPHEN GIRARD AV	MARK TWAIN DR	PSLS	201604782001
249-120	249-119	06/07/2016	400.00	STEPHEN GIRARD AV	PIETY DR	PSLS	201604782001
249-121	248-013	06/07/2016	400.00	STEPHEN GIRARD AV	PIETY DR	PSLS	201604782001
249-122	249-121	06/07/2016	425.00	STEPHEN GIRARD AV	PIETY DR	PSLS	201604782001
249-123	249-056	06/07/2016	288.00	STEPHEN GIRARD AV	CONGRESS DR	PSLS	201604782001
249-124	249-123	06/08/2016	110.00	STEPHEN GIRARD AV	CONGRESS DR	PSLS	201604782001
249-125	251-007	06/08/2016	340.00	FRANCE RD	DREUX AV	PSLS	201604782001
249-126	249-020	06/10/2016	249.00	FRANCE RD	DREUX AV	PSLS	201604782001
250-003	250-002	06/08/2016	75.00	PIETY	DWYER RD	PSLS	201604782001
250-004	250-001	06/08/2016	80.00	PIETY	MITHRA	PSLS	201604782001
250-005	250-004	06/08/2016	350.00	MITHRA	PIETY	PSLS	201604782001
250-006	250-005	06/08/2016	470.00	PIETY	MENDEZ	PSLS	201604782001
250-007	250-006	06/08/2016	205.00	MENDEZ	FELICIANA	PSLS	201604782001
250-008	250-007	06/08/2016	160.00	MENDEZ	FELICIANA	PSLS	201604782001
250-009	250-008	06/08/2016	157.00	MENDEZ	FELICIANA	PSLS	201604782001
250-010	250-009	06/08/2016	156.00	MENDEZ	FELICIANA	PSLS	201604782001
250-011	250-006	06/08/2016	273.00	PIETY	PRENTISS AV	PSLS	201604782001
250-012	250-011	06/09/2016	25.00	PRENTISS AV	PIETY	PSLS	201604782001
250-013	250-011	06/09/2016	200.00	PRENTISS AV	PRESS DR	PSLS	201604782001
250-014	250-013	06/09/2016	130.00	PRENTISS AV	PRESS DR	PSLS	201604782001
250-015	250-014	06/09/2016	30.00	PRENTISS AV	PRESS DR	PSLS	201604782001
250-016	250-015	06/09/2016	78.00	PRENTISS AV	PRESS DR	PSLS	201604782001
250-017	250-016	06/09/2016	25.00	PRENTISS AV	PRESS DR	PSLS	201604782001
250-018	250-017	06/09/2016	131.00	PRENTISS AV	PRESS DR	PSLS	201604782001
250-019	250-018	06/09/2016	125.00	PRENTISS AV	PRESS DR	PSLS	201604782001
250-020	250-019	06/09/2016	145.00	PRENTISS AV	PRESS DR	PSLS	201604782001
250-021	250-020	06/10/2016	150.00	PRENTISS AV	PRESS DR	PSLS	201604782001
250-022	250-004	06/09/2016	415.00	MITHRA	FELICIANA	PSLS	201604782001
250-023	250-022	06/09/2016	158.00	FELICIANA	MENDEZ	PSLS	201604782001
250-024	250-023	06/09/2016	70.00	FELICIANA	MENDEZ	PSLS	201604782001
250-025	250-024	06/09/2016	80.00	FELICIANA	MENDEZ	PSLS	201604782001
250-026	250-022	06/09/2016	350.00	MITHRA	MONTEGUT	PSLS	201604782001
251-054	251-053	08/22/2016	150.00	6300 CONGRESS DR	MADRID	FLUSHED	201605217801
251-069	251-068	09/12/2016	105.00	4620 PRENTISS AV	PIETY DR	TV SEWER	201605309402
252-003	252-002	09/24/2016	97.00	6553 CONGRESS DR	FRANKFORT	UNCHOKED	201605421301
266-001	267-029	02/15/2016	424.00	ST PETER	DECATUR	PSLS	201603482401
266-002	266-001	02/15/2016	27.00	ST PETER	DECATUR	PSLS	201603482401
266-003	266-002	02/15/2016	62.00	ST PETER	DECATUR	PSLS	201603482401
266-004	266-001	02/15/2016	198.00	DECATUR	WILKINSON	PSLS	201603482401
266-005	266-004	02/15/2016	150.00	WILKINSON	DECATUR	PSLS	201603482401
266-006	266-026	02/16/2016	20.00	DECATUR	TOULOUSE	PSLS	201603482401
266-007	267-032	02/15/2016	370.00	TOULOUSE	DECATUR	PSLS	201603482401
266-008	266-007	02/16/2016	15.00	TOULOUSE	DECATUR	PSLS	201603482401
266-009	266-008	02/16/2016	328.00	DECATUR	ST LOUIS	PSLS	201603482401
266-010	267-061	02/16/2016	406.00	CONTI	DECATUR	PSLS	201603482401
266-011	266-010	02/16/2016	357.00	DECATUR	ST LOUIS	PSLS	201603482401
266-012	266-011	02/16/2016	106.00	ST LOUIS	DECATUR	PSLS	201603482401

266-013	177-042	02/16/2016	369.00	N PETERS	CONTI	PSLS	201603482401
266-014	266-013	02/16/2016	300.00	N PETERS	ST LOUIS	PSLS	201603482401
266-015	177-043	02/16/2016	363.00	CLAY	CONTI	PSLS	201603482401
266-016	266-015	02/16/2016	111.00	CONTI	N FRONT	PSLS	201603482401
266-017	267-045	02/16/2016	405.00	ST ANN	DECATUR	PSLS	201603482401
266-018	266-017	02/24/2016	142.00	DECATUR	MADISON	PSLS	201603595601
266-019	267-046	02/24/2016	403.00	MADISON	DECATUR	PSLS	201603595601
266-020	266-019	02/24/2016	115.00	DECATUR	DUMAINE	PSLS	201603595601
266-021	267-047	02/24/2016	402.00	DUMAINE	DECATUR	PSLS	201603595601
266-022	266-021	02/25/2016	15.00	DECATUR	DUMAINE	PSLS	201603595601
266-023	266-022	02/25/2016	116.00	DUMAINE	DECATUR	PSLS	201603595601
266-025	267-043	02/25/2016	387.00	ST LOUIS	DECATUR	PSLS	201603595601
266-026	266-004	03/03/2016	91.00	DECATUR	TOULOUSE	PSLS	201603595601
267-001	268-012	02/25/2016	363.00	ST ANN	DAUPHINE	PSLS	201603595601
267-002	267-001	02/25/2016	216.00	DAUPHINE	ORLEANS AV	PSLS	201603595601
267-003	267-002	05/17/2016	197.00	DAUPHINE	ST PETER	PSLS	201604150901
267-004	267-003	02/25/2016	345.00	ST PETER	BOURBON	PSLS	201603595601
267-005	267-004	02/25/2016	299.00	ST PETER	ROYAL	PSLS	201603595601
267-006	267-003	02/26/2016	363.00	DAUPHINE	TOULOUSE	PSLS	201603595601
267-007	267-006	02/26/2016	300.00	DAUPHINE	ST LOUIS	PSLS	201603595601
267-008	267-004	02/26/2016	363.00	BOURBON	TOULOUSE	PSLS	201603595601
267-008	267-006	02/24/2016	348.00	TOULOUSE	BOURBON	PSLS	201603595601
267-009	267-008	02/24/2016	300.00	BOURBON	ST LOUIS	PSLS	201603595601
267-010	267-008	02/24/2016	25.00	TOULOUSE	BOURBON	PSLS	201603595601
267-011	267-010	02/24/2016	280.00	TOULOUSE	ROYAL	PSLS	201603595601
267-012	267-001	02/24/2016	365.00	DAUPHINE	DUMAINE	PSLS	201603595601
267-012	268-013	02/24/2016	362.00	DUMAINE	DAUPHINE	PSLS	201603595601
267-013	267-063	02/24/2016	325.00	ST ANN	BOURBON	PSLS	201603595601
267-014	267-002	02/24/2016	347.00	ORLEANS AV	BOURBON	PSLS	201603595601
267-014	267-013	02/24/2016	205.00	BOURBON	ORLEANS AV	PSLS	201603595601
267-015	267-014	02/25/2016	142.00	BOURBON	ST PETER	PSLS	201603595601
267-016	267-014	02/25/2016	293.00	ORLEANS	ROYAL	PSLS	201603595601
267-017	267-012	02/25/2016	344.00	DUMAINE	BOURBON	PSLS	201603595601
267-017	267-013	02/25/2016	374.00	BOURBON	DUMAINE	PSLS	201603595601
267-018	267-013	02/25/2016	374.00	ST ANN	ROYAL	PSLS	201603595601
267-019	267-017	02/25/2016	374.00	DUMAINE	ROYAL	PSLS	201603595601
267-019	267-018	02/29/2016	373.00	ROYAL	DUMAINE	PSLS	201603595601
267-020	267-018	02/29/2016	145.00	ROYAL	PERE ANTOINE AL	PSLS	201603595601
267-021	267-020	02/29/2016	275.00	PERE ANTOINE AL	CHARTRES	PSLS	201603595601
267-022	267-020	02/29/2016	110.00	ROYAL	ORLEANS AL	PSLS	201603595601
267-023	267-022	02/29/2016	165.00	ORLEANS AL	CABILDO AL	PSLS	201603595601
267-025	267-023	02/29/2016	70.00	CABILDO AL	ST PETER	PSLS	201603595601
267-026	267-022	03/02/2016	142.00	ROYAL	ST PETER	PSLS	201603595601
267-027	267-026	03/02/2016	337.00	ST PETER	CHARTRES	PSLS	201603595601
267-028	267-027	03/02/2016	317.00	CHARTRES	TOULOUSE	PSLS	201603595601
267-029	267-027	03/02/2016	28.00	ST PETER	CHARTRES	PSLS	201603595601
267-030	267-029	03/02/2016	180.00	CHARTRES	WILKINSON	PSLS	201603595601

267-031	267-030	03/02/2016	315.00	WILKINSON	DECATUR	PSLS	201603595601
267-032	267-030	02/29/2016	177.00	CHARTRES	TOULOUSE	PSLS	201603595601
267-033	267-032	02/29/2016	20.00	CHARTRES	TOULOUSE	PSLS	201603595601
267-034	267-026	02/29/2016	355.00	ROYAL	TOULOUSE	PSLS	201603595601
267-035	267-034	02/29/2016	340.00	TOULOUSE	CHARTRES	PSLS	201603595601
267-036	267-035	02/29/2016	235.00	CHARTRES	ST LOUIS	PSLS	201603595601
267-037	267-034	02/29/2016	316.00	ROYAL	ST LOUIS	PSLS	201603595601
267-037	267-040	02/29/2016	52.00	ROYAL	TOULOUSE	PSLS	201603595601
267-038	268-057	02/29/2016	364.00	ST LOUIS	DAUPHINE	PSLS	201603595601
267-039	267-038	03/01/2016	363.00	ST LOUIS	BOURBON	PSLS	201603595601
267-040	267-039	03/02/2016	359.00	ST LOUIS	ROYAL	PSLS	201603595601
267-040	267-065	03/02/2016	53.00	ROYAL	ST LOUIS	PSLS	201603595601
267-041	267-040	03/02/2016	180.00	ST LOUIS	CHARTRES	PSLS	201603595601
267-042	267-041	03/03/2016	157.00	ST LOUIS	CHARTRES	PSLS	201603595601
267-043	267-042	03/03/2016	30.00	ST LOUIS	CHARTRES	PSLS	201603595601
267-044	267-033	03/03/2016	296.00	CHARTRES	ST LOUIS	PSLS	201603595601
267-044	267-043	03/03/2016	50.00	CHARTRES	TOULOUSE	PSLS	201603595601
267-045	267-018	03/03/2016	345.00	ST ANN	CHARTRES	PSLS	201603595601
267-046	267-045	03/17/2016	201.00	CHARTRES	MADISON	PSLS	201603824901
267-047	267-019	03/17/2016	350.00	DUMAINE	CHARTRES	PSLS	201603824901
267-047	267-046	03/17/2016	170.00	CHARTRES	DUMAINE	PSLS	201603824901
267-048	196-039	03/17/2016	366.00	DAUPHINE	CONTI	PSLS	201603824901
267-049	267-048	03/17/2016	310.00	DAUPHINE	ST LOUIS	PSLS	201603824901
267-050	267-048	03/17/2016	345.00	CONTI	BOURBON	PSLS	201603824901
267-051	267-050	03/17/2016	93.00	BOURBON	ST LOUIS	PSLS	201603824901
267-052	267-051	03/17/2016	205.00	BOURBON	ST LOUIS	PSLS	201603824901
267-053	196-041	03/17/2016	364.00	BOURBON	CONTI	PSLS	201603824901
267-054	267-053	03/18/2016	275.00	CONTI	ROYAL	PSLS	201603824901
267-055	196-050	03/18/2016	365.00	ROYAL	CONTI	PSLS	201603824901
267-056	267-055	03/18/2016	210.00	ROYAL	ST LOUIS	PSLS	201603824901
267-057	267-056	03/18/2016	98.00	ROYAL	ST LOUIS	PSLS	201603824901
267-058	196-054	03/18/2016	360.00	EXCHANGE PL	CONTI	PSLS	201603824901
267-059	267-058	03/18/2016	170.00	CONTI	CHARTRES	PSLS	201603824901
267-060	267-059	03/15/2016	303.00	CHARTRES	ST LOUIS	PSLS	201603824901
267-061	196-065	03/15/2016	361.00	CHARTRES	CONTI	PSLS	201603824901
267-062	267-061	03/15/2016	308.00	CHARTRES	ST LOUIS	PSLS	201603824901
267-063	267-001	03/15/2016	20.00	ST ANN	DAUPHINE	PSLS	201603824901
267-064	268-020	03/16/2016	327.00	TOULOUSE	DAUPHINE	PSLS	201603824901
268-001	269-002	03/16/2016	178.00	ST ANN	TREME	PSLS	201603824901
268-002	268-001	03/17/2016	165.00	TREME	ST PETER	PSLS	201603824901
268-003	268-062	03/30/2016	20.00	TREME	ST PETER	PSLS	201603824901
268-004	268-003	03/17/2016	132.00	TREME	ST PETER	PSLS	201603824901
268-005	268-004	03/17/2016	316.00	ST PETER	ST CLAUDE AV	PSLS	201603824901
268-006	268-005	03/22/2016	132.00	ST PETER	ST CLAUDE AV	PSLS	201603824901
268-007	268-001	03/22/2016	320.00	ST ANN	ST CLAUDE AV	PSLS	201603824901
268-008	268-007	03/22/2016	143.00	ST CLAUDE AV	DUMAINE	PSLS	201603824901
268-009	268-007	03/18/2016	365.00	ST ANN	N RAMPART	PSLS	201603824901

268-010	268-009	03/20/2016	62.00	ST ANN	N RAMPART	PSLS	201603824901
268-011	268-010	03/20/2016	365.00	N RAMPART	DUMAINE	PSLS	201603824901
268-012	268-010	03/20/2016	370.00	ST ANN	BURGUNDY	PSLS	201603824901
268-013	268-011	03/20/2016	369.00	DUMAINE	BURGUNDY	PSLS	201603824901
268-013	268-012	03/20/2016	365.00	BURGUNDY	DUMAINE	PSLS	201603824901
268-014	268-010	03/17/2016	224.00	N RAMPART	ORLEANS	PSLS	201603824901
268-015	268-012	03/17/2016	220.00	BURGUNDY	ORLEANS	PSLS	201603824901
268-015	268-014	03/17/2016	372.00	ORLEANS	BURGUNDY	PSLS	201603824901
268-016	268-015	03/22/2016	305.00	ORLEANS	DAUPHINE	PSLS	201603824901
268-017	268-014	03/22/2016	195.00	N RAMPART	ST PETER	PSLS	201603824901
268-018	268-015	03/22/2016	196.00	BURGUNDY	ST PETER	PSLS	201603824901
268-018	268-017	03/24/2016	371.00	ST PETER	BURGUNDY	PSLS	201603824901
268-019	268-018	03/24/2016	299.00	ST PETER	DAUPHINE	PSLS	201603824901
268-020	268-018	03/30/2016	358.00	BURGUNDY	TOULOUSE	PSLS	201603824901
268-021	268-020	03/24/2016	282.00	BURGUNDY	ST LOUIS	PSLS	201603824901
268-022	268-017	03/24/2016	354.00	N RAMPART	TOULOUSE	PSLS	201603824901
268-023	268-022	03/24/2016	315.00	TOULOUSE	BURGUNDY	PSLS	201603824901
268-024	268-022	03/24/2016	370.00	N RAMPART	ST LOUIS	PSLS	201603824901
268-025	268-024	03/25/2016	353.00	ST LOUIS	BURGUNDY	PSLS	201603824901
268-026	268-025	03/25/2016	322.00	BURGUNDY	TOULOUSE	PSLS	201603824901
268-027	268-025	03/25/2016	258.00	BURGUNDY	CONTI	PSLS	201603824901
268-031	197-056	03/30/2016	368.00	BASIN	CONTI	PSLS	201603824901
268-032	268-031	03/26/2016	335.00	BASIN	ST LOUIS	PSLS	201603824901
268-033	268-024	03/26/2016	70.00	ST LOUIS	N RAMPART	PSLS	201603824901
268-033	268-032	03/26/2016	170.00	ST LOUIS	N RAMPART	PSLS	201603824901
268-034	268-017	03/30/2016	73.00	ST PETER	N RAMPART	PSLS	201603824901
268-035	268-034	03/30/2016	148.00	ST PETER	BASIN	PSLS	201603824901
268-036	268-035	03/30/2016	282.00	BASIN	TOULOUSE	PSLS	201603824901
268-037	268-034	03/30/2016	355.00	N RAMPART	TOULOUSE	PSLS	201603824901
268-038	268-037	03/30/2016	148.00	TOULOUSE	BASIN	PSLS	201603824901
268-039	268-038	03/30/2016	330.00	BASIN	ST LOUIS	PSLS	201603824901
268-040	268-037	06/02/2016	300.00	N RAMPART	ST LOUIS	PSLS	201604706301
268-053	197-061	06/02/2016	373.00	N RAMPART	CONTI	PSLS	201604706301
268-054	268-053	06/01/2016	301.00	N RAMPART	ST LOUIS	PSLS	201604706301
268-055	197-065	06/01/2016	368.00	BURGUNDY	CONTI	PSLS	201604706301
268-055	268-053	06/01/2016	375.00	CONTI	BURGUNDY	PSLS	201604706301
268-056	268-055	06/07/2016	300.00	BURGUNDY	ST LOUIS	PSLS	201604706301
268-057	268-056	06/07/2016	42.00	BURGUNDY	ST LOUIS	PSLS	201604706301
268-058	268-055	06/07/2016	303.00	CONTI	DAUPHINE	PSLS	201604706301
269-006	269-SPSA	06/14/2016	150.00	ST ANN	MARAIS	PSLS	201604781701
269-007	269-006	06/14/2016	80.00	MARAIS	ST ANN	PSLS	201604781701
269-009	269-006	06/14/2016	315.00	ST ANN	N VILLERE	PSLS	201604781701
269-014	269-013	06/14/2016	310.00	DUMAINE	N VILLERE	PSLS	201604781701
269-015	269-014	06/14/2016	285.00	N VILLERE	ST ANN	PSLS	201604781701
269-016	269-007	06/21/2016	280.00	MARAIS	DUMAINE	PSLS	201604781701
269-016	269-014	06/14/2016	305.00	DUMAINE	MARAIS	PSLS	201604781701
269-017	269-016	06/14/2016	330.00	MARAIS	ST PHILIP	PSLS	201604781701

269-019	269-018	06/14/2016	315.00	DUMAINE	N VILLERE	PSLS	201604781701
269-020	269-019	06/14/2016	295.00	N VILLERE	ST PHILIP	PSLS	201604781701
269-037	269-036	09/05/2016	292.00	ORLEANS AV	N CLAIBORNE AV	PSLS	201605252701
269-038	269-037	09/05/2016	114.00	N CLAIBORNE AV	ST ANN	PSLS	201605252701
269-039	269-036	09/05/2016	70.00	N ROBERTSON	ORLEANS AV	PSLS	201605252701
269-040	269-039	09/05/2016	292.00	ORLEANS AV	N CLAIBORNE AV	PSLS	201605252701
269-041	269-040	09/05/2016	95.00	N CLAIBORNE AV	ST PETER	PSLS	201605252701
269-042	269-039	09/05/2016	10.00	ORLEANS AV	N ROBERTSON	PSLS	201605252701
269-043	269-042	09/18/2016	314.00	ORLEANS AV	N VILLERE	PSLS	201605252701
269-044	269-043	06/13/2016	165.00	N VILLERE	ST PETER	PSLS	201604781701
269-045	269-044	06/13/2016	295.00	ST PETER	MARAIS	PSLS	201604781701
269-046	269-045	06/13/2016	135.00	MARAIS	LAFITTE	PSLS	201604781701
269-047	269-046	09/05/2016	155.00	LAFITTE	ORLEANS AV	PSLS	201605252701
269-048	269-042	09/05/2016	147.00	N ROBERTSON	ST PETER	PSLS	201605252701
269-049	269-048	09/05/2016	198.00	N ROBERTSON	LAFITTE	PSLS	201605252701
269-050	269-049	09/18/2016	300.00	LAFITTE	N CLAIBORNE AV	PSLS	201605252701
269-051	269-049	06/13/2016	325.00	LAFITTE	N VILLERE	PSLS	201604781701
269-052	269-051	06/13/2016	246.00	LAFITTE	MARAIS	PSLS	201604781701
269-053	269-039	09/05/2016	167.00	N ROBERTSON	ST PETER	PSLS	201605252701
269-054	269-053	09/05/2016	290.00	ST PETER	N CLAIBORNE AV	PSLS	201605252701
269-055	269-054	09/05/2016	178.00	ST PETER	N CLAIBORNE AV	PSLS	201605252701
269-056	269-055	09/05/2016	185.00	N CLAIBORNE AV	ST PETER	PSLS	201605252701
269-057	269-055	09/18/2016	205.00	N CLAIBORNE AV	LAFITTE	PSLS	201605252701
269-058	269-057	06/13/2016	245.00	LAFITTE	N DERBIGNY	PSLS	201604781701
269-059	269-053	09/09/2016	185.00	N ROBERTSON	LAFITTE	PSLS	201605252701
269-060	269-059	09/09/2016	520.00	N ROBERTSON	ST LOUIS	PSLS	201605252701
269-060	269-BP49	09/09/2016	10.00	N ROBERTSON	ST LOUIS	PSLS	201605252701
269-061	269-060	09/09/2016	10.00	ST LOUIS	N ROBERTSON	PSLS	201605252701
269-062	269-061	06/14/2016	255.00	ST LOUIS	N VILLERE	PSLS	201604781701
269-063	269-060	09/10/2016	25.00	N ROBERTSON	ST LOUIS	PSLS	201605252701
269-063	269-BP48	09/18/2016	10.00	N ROBERTSON	ST LOUIS	PSLS	201605252701
269-064	269-063	09/10/2016	13.00	ST LOUIS	N ROBERTSON	PSLS	201605252701
269-065	269-064	06/14/2016	280.00	ST LOUIS	N VILLERE	PSLS	201604781701
269-066	269-065	06/14/2016	279.00	ST LOUIS	MARAIS	PSLS	201604781701
269-067	269-063	09/10/2016	310.00	N ROBERTSON	CONTI	PSLS	201605252701
269-068	198-002	09/10/2016	392.00	N ROBERTSON	CONTI	PSLS	201605252701
269-068	269-067	09/10/2016	10.00	CONTI	N ROBERTSON	PSLS	201605252701
269-069	198-005	06/14/2016	300.00	N VILLERE	CONTI	PSLS	201604781701
269-069	269-068	06/14/2016	312.00	CONTI	N VILLERE	PSLS	201604781701
269-070	269-069	06/14/2016	265.00	N VILLERE	ST LOUIS	PSLS	201604781701
269-071	269-069	06/15/2016	256.00	CONTI	MARAIS	PSLS	201604781701
269-072	198-006	09/18/2016	386.00	MARAIS	CONTI	PSLS	201605252701
269-073	269-072	06/15/2016	163.00	MARAIS	ST LOUIS	PSLS	201604781701
269-074	269-073	06/15/2016	238.00	MARAIS	ST LOUIS	PSLS	201604781701
269-075	269-073	06/15/2016	143.00	MARAIS	ST LOUIS	PSLS	201604781701
269-076	269-075	09/11/2016	250.00	ST LOUIS	TREME	PSLS	201605252701
269-077	198-008	09/12/2016	385.00	N CLAIBORNE AV	CONTI	PSLS	201605252701

269-078	269-077	09/12/2016	302.00	N CLAIBORNE AV	ST LOUIS	PSLS	201605252701
269-079	269-078	06/15/2016	235.00	ST LOUIS	N DERBIGNY	PSLS	201604781701
269-080	270-013	09/12/2016	150.00	DUMAINE	N CLAIBORNE AV	PSLS	201605252701
269-081	270-016	09/12/2016	260.00	ST ANN	N CLAIBORNE AV	PSLS	201605252701
269-082	269-081	09/12/2016	161.00	N CLAIBORNE AV	DUMAINE	PSLS	201605252701
269-083	269-081	09/12/2016	157.00	N CLAIBORNE AV	ORLEANS AV	PSLS	201605252701
269-084	270-017	09/14/2016	233.00	ORLEANS AV	N CLAIBORNE AV	PSLS	201605252701
269-085	269-030	06/15/2016	311.00	ST ANN	N VILLERE	PSLS	201604781701
269-086	269-085	09/18/2016	170.00	N VILLERE	ORLEANS AV	PSLS	201605252701
269-087	269-086	09/18/2016	249.00	ORLEANS AV	MARAIS	PSLS	201605252701
269-088	269-085	06/18/2016	280.00	ST ANN	MARAIS	PSLS	201604781701
269-089	269-088	09/18/2016	91.00	MARAIS	ORLEANS AV	PSLS	201605252701
269-090	285-079	09/18/2016	179.00	N CLAIBORNE AV	DUMAINE	PSLS	201605252701
269-091	269-090	09/18/2016	123.00	N CLAIBORNE AV	DUMAINE	PSLS	201605252701
269-092	269-068	09/18/2016	234.00	N ROBERTSON	ST LOUIS	PSLS	201605252701
269-093	269-092	09/26/2016	15.00	N ROBERTSON	ST LOUIS	PSLS	201605348601
269-094	269-021	09/26/2016	303.00	N ROBERTSON	ST PHILIP	PSLS	201605348601
269-095	269-053	06/18/2016	258.00	ST PETER	N VILLERE	PSLS	201604781701
269-BP48	269-D2	09/26/2016	10.00	N ROBERTSON	ST LOUIS	PSLS	201605348601
269-BP49	269-D3	09/26/2016	10.00	N ROBERTSON	ST LOUIS	PSLS	201605348601
270-001	269-077	09/27/2016	280.00	CONTI	N DERBIGNY	PSLS	201605348601
270-002	270-056	10/05/2016	50.00	N DERBIGNY	ST LOUIS	PSLS	201605348601
270-003	270-002	09/27/2016	290.00	ST LOUIS	N ROMAN	PSLS	201605348601
270-004	270-001	09/27/2016	350.00	CONTI	N ROMAN	PSLS	201605348601
270-005	270-004	09/27/2016	303.00	N ROMAN	ST LOUIS	PSLS	201605348601
270-006	270-005	09/27/2016	300.00	ST LOUIS	N PRIEUR	PSLS	201605348601
270-007	270-004	09/27/2016	352.00	CONTI	N PRIEUR	PSLS	201605348601
270-008	270-007	09/29/2016	305.00	N PRIEUR	ST LOUIS	PSLS	201605348601
270-009	270-008	09/29/2016	295.00	ST LOUIS	N JOHNSON	PSLS	201605348601
270-010	270-007	09/29/2016	346.00	CONTI	N JOHNSON	PSLS	201605348601
270-011	270-010	09/28/2016	303.00	N JOHNSON	ST LOUIS	PSLS	201605348601
270-012	270-011	09/28/2016	265.00	ST LOUIS	N GALVEZ	PSLS	201605348601
270-013	286-008	09/28/2016	377.00	N DERBIGNY	DUMAINE	PSLS	201605348601
270-014	270-013	09/29/2016	150.00	N DERBIGNY	ST ANN	PSLS	201605348601
270-015	270-014	09/29/2016	52.00	N DERBIGNY	ST ANN	PSLS	201605348601
270-016	270-015	09/29/2016	170.00	N DERBIGNY	ST ANN	PSLS	201605348601
270-017	270-016	09/29/2016	185.00	N DERBIGNY	ORLEANS AV	PSLS	201605348601
270-018	270-014	09/29/2016	48.00	N DERBIGNY	ST ANN	PSLS	201605348601
270-019	270-013	09/29/2016	355.00	DUMAINE	N ROMAN	PSLS	201605348601
270-020	270-019	09/30/2016	365.00	N ROMAN	ST ANN	PSLS	201605348601
270-021	270-018	10/05/2016	207.00	N DERBIGNY	ST ANN	PSLS	201605348601
270-021	270-020	09/30/2016	260.00	ST ANN	N DERBIGNY	PSLS	201605348601
270-022	270-020	09/30/2016	185.00	N ROMAN	ORLEANS AV	PSLS	201605348601
270-023	270-022	09/30/2016	330.00	ORLEANS AV	N PRIEUR	PSLS	201605348601
270-024	270-023	09/30/2016	325.00	ORLEANS AV	N JOHNSON	PSLS	201605348601
270-025	270-020	09/30/2016	330.00	ST ANN	N PRIEUR	PSLS	201605348601
270-026	270-025	10/04/2016	158.00	N PRIEUR	ORLEANS AV	PSLS	201605348601

270-027	270-019	10/04/2016	328.00	DUMAINE	N PRIEUR	PSLS	201605348601
270-028	270-027	10/04/2016	310.00	N PRIEUR	ST ANN	PSLS	201605348601
270-029	286-010	10/04/2016	310.00	N ROMAN	DUMAINE	PSLS	201605348601
270-030	286-011	10/04/2016	342.00	N PRIEUR	DUMAINE	PSLS	201605348601
270-031	286-023	10/04/2016	310.00	N PRIEUR	DUMAINE	PSLS	201605348601
270-032	286-022	10/04/2016	380.00	N JOHNSON	DUMAINE	PSLS	201605348601
270-033	270-032	10/05/2016	376.00	N JOHNSON	ST ANN	PSLS	201605348601
270-034	270-033	10/05/2016	153.00	N JOHNSON	ORLEANS AV	PSLS	201605348601
270-035	270-033	10/04/2016	307.00	ST ANN	N GALVEZ	PSLS	201605348601
270-036	270-033	09/04/2016	323.00	ST ANN	N PRIEUR	PSLS	201605348601
270-037	270-036	10/04/2016	152.00	N PRIEUR	ORLEANS AV	PSLS	201605348601
270-038	270-032	10/04/2016	328.00	DUMAINE	N PRIEUR	PSLS	201605348601
270-039	270-038	10/05/2016	295.00	N PRIEUR	ST ANN	PSLS	201605348601
270-040	271-016	10/05/2016	317.00	ORLEANS AV	N JOHNSON	PSLS	201605348601
270-041	271-035	10/05/2016	293.00	ST PETER	N JOHNSON	PSLS	201605348601
270-042	271-036	10/05/2016	264.00	LAFITTE	N JOHNSON	PSLS	201605348601
270-043	269-056	10/05/2016	103.00	ST PETER	N DERBIGNY	PSLS	201605348601
270-044	270-043	10/05/2016	197.00	ST PETER	N ROMAN	PSLS	201605348601
270-045	270-044	10/07/2016	35.00	ST PETER	N ROMAN	PSLS	201605348601
270-046	270-045	10/07/2016	137.00	ST PETER	N ROMAN	PSLS	201605348601
270-047	270-046	10/07/2016	270.00	N ROMAN	LAFITTE	PSLS	201605348601
270-048	270-047	10/07/2016	297.00	LAFITTE	N PRIEUR	PSLS	201605348601
270-049	270-046	10/07/2016	370.00	ST PETER	N PRIEUR	PSLS	201605348601
270-050	270-049	10/07/2016	235.00	ST PETER	N JOHNSON	PSLS	201605348601
270-051	270-049	10/05/2016	301.00	N PRIEUR	LAFITTE	PSLS	201605348601
270-052	270-051	10/05/2016	225.00	LAFITTE	N JOHNSON	PSLS	201605348601
270-053	270-055	10/05/2016	225.00	LAFITTE	N DERBIGNY	PSLS	201605348601
270-054	270-042	10/13/2016	34.00	LAFITTE	N JOHNSON	PSLS	201605479001
270-055	270-047	10/13/2016	8.00	N ROMAN	LAFITTE	PSLS	201605479001
270-056	270-001	10/27/2016	254.00	N DERBIGNY	ST LOUIS	PSLS	201605479001
271-001	287-034	10/13/2016	402.00	N ROCHEBLAVE	DUMAINE	PSLS	201605479001
271-002	271-001	10/13/2016	241.00	DUMAINE	N DORGENOIS	PSLS	201605479001
271-003	271-001	10/13/2016	345.00	DUMAINE	N TONTI	PSLS	201605479001
271-004	271-003	10/13/2016	305.00	N TONTI	ST ANN	PSLS	201605479001
271-005	271-001	10/27/2016	375.00	N ROCHEBLAVE	ST ANN	PSLS	201605479001
271-006	271-005	10/14/2016	238.00	ST ANN	N DORGENOIS	PSLS	201605479001
271-007	271-005	10/14/2016	345.00	ST ANN	N TONTI	PSLS	201605479001
271-008	271-007	10/14/2016	145.00	N TONTI	ORLEANS AV	PSLS	201605479001
271-009	271-005	10/14/2016	210.00	N ROCHEBLAVE	ORLEANS AV	PSLS	201605479001
271-010	271-009	10/14/2016	110.00	ORLEANS AV	N DORGENOIS	PSLS	201605479001
271-011	271-009	10/14/2016	47.00	ORLEANS AV	N ROCHEBLAVE	PSLS	201605479001
271-012	271-011	10/18/2016	300.00	ORLEANS AV	N TONTI	PSLS	201605479001
271-013	271-012	10/18/2016	355.00	ORLEANS AV	N MIRO	PSLS	201605479001
271-014	271-013	10/18/2016	335.00	ORLEANS AV	N GALVEZ	PSLS	201605479001
271-015	271-014	10/19/2016	111.00	N GALVEZ	ST ANN	PSLS	201605479001
271-016	271-014	10/19/2016	35.00	ORLEANS AV	N GALVEZ	PSLS	201605479001
271-017	271-013	10/19/2016	192.00	N MIRO	ST ANN	PSLS	201605479001

271-018	271-017	10/20/2016	293.00	ST ANN	N TONTI	PSLS	201605479001
271-019	271-017	10/20/2016	317.00	N MIRO	DUMAINE	PSLS	201605479001
271-020	271-017	10/20/2016	335.00	ST ANN	N GALVEZ	PSLS	201605479001
271-021	271-020	10/20/2016	320.00	N GALVEZ	DUMAINE	PSLS	201605479001
271-022	271-009	10/20/2016	55.00	N ROCHEBLAVE	ORLEANS AV	PSLS	201605479001
271-023	271-022	10/20/2016	178.00	N ROCHEBLAVE	ORLEANS AV	PSLS	201605479001
271-024	271-023	10/20/2016	397.00	ST PETER	N DORGENOIS	PSLS	201605479001
271-025	271-023	10/20/2016	433.00	N ROCHEBLAVE	LAFITTE	PSLS	201605479001
271-026	271-025	10/27/2016	390.00	LAFITTE	N DORGENOIS	PSLS	201605479001
271-027	271-025	10/20/2016	300.00	LAFITTE	N TONTI	PSLS	201605479001
271-028	271-023	10/20/2016	346.00	ST PETER	N TONTI	PSLS	201605479001
271-029	271-028	10/20/2016	400.00	N TONTI	LAFITTE	PSLS	201605479001
271-030	271-029	10/21/2016	305.00	LAFITTE	N MIRO	PSLS	201605479001
271-032	271-031	10/24/2016	376.00	N MIRO	LAFITTE	PSLS	201605479001
271-033	271-032	10/24/2016	310.00	LAFITTE	N GALVEZ	PSLS	201605479001
271-034	271-031	10/24/2016	336.00	ST PETER	N GALVEZ	PSLS	201605479001
271-035	271-034	10/24/2016	35.00	ST PETER	N GALVEZ	PSLS	201605479001
271-036	271-035	10/28/2016	347.00	N GALVEZ	LAFITTE	PSLS	201605479001
271-037	287-013	10/24/2016	412.00	N MIRO	DUMAINE	PSLS	201605479001
271-038	271-037	10/24/2016	302.00	DUMAINE	N TONTI	PSLS	201605479001
271-039	271-037	10/24/2016	298.00	DUMAINE	N GALVEZ	PSLS	201605479001
271-040	287-014	10/24/2016	332.00	N GALVEZ	DUMAINE	PSLS	201605479001
271-041	287-068	10/24/2016	287.00	N GALVEZ	DUMAINE	PSLS	201605479001
271-042	270-032	10/24/2016	336.00	DUMAINE	N GALVEZ	PSLS	201605479001
271-043	271-042	10/24/2016	314.00	N GALVEZ	ST ANN	PSLS	201605479001
271-044	287-015	10/28/2016	350.00	N TONTI	DUMAINE	PSLS	201605479001
271-045	200-023	10/24/2016	355.00	N ROCHEBLAVE	CONTI	PSLS	201605479001
271-046	271-059	10/26/2016	135.00	N ROCHEBLAVE	ST LOUIS	PSLS	201605479001
271-047	271-046	10/26/2016	165.00	ST LOUIS	N TONTI	PSLS	201605479001
271-048	271-047	10/26/2016	146.00	ST LOUIS	N TONTI	PSLS	201605479001
271-049	271-045	10/26/2016	350.00	CONTI	N TONTI	PSLS	201605479001
271-050	271-049	10/26/2016	295.00	N TONTI	ST LOUIS	PSLS	201605479001
271-051	271-050	10/26/2016	285.00	ST LOUIS	N MIRO	PSLS	201605479001
271-052	271-049	10/25/2016	350.00	CONTI	N MIRO	PSLS	201605479001
271-053	271-052	10/25/2016	295.00	N MIRO	ST LOUIS	PSLS	201605479001
271-054	271-053	10/25/2016	245.00	ST LOUIS	N GALVEZ	PSLS	201605479001
271-055	271-052	10/27/2016	297.00	CONTI	N GALVEZ	PSLS	201605479001
271-056	271-055	10/27/2016	285.00	N GALVEZ	ST LOUIS	PSLS	201605479001
271-058	271-057	10/31/2016	255.00	N GALVEZ	ST LOUIS	PSLS	201605601301
271-059	271-045	11/01/2016	160.00	N ROCHEBLAVE	OAK AL	PSLS	201605601301
271-060	271-059	11/01/2016	242.00	OAK AL	N TONTI	PSLS	201605601301
272-001	272-PS8	11/01/2016	13.00	TOULOUSE	N BROAD	PSLS	201605601301
272-002	272-001	11/01/2016	82.00	TOULOUSE	N BROAD	PSLS	201605601301
272-003	272-002	11/15/2016	360.00	N BROAD	ST PETER	PSLS	201605601301
272-004	272-003	11/01/2016	20.00	ST PETER	N BROAD	PSLS	201605601301
272-005	272-004	11/01/2016	310.00	N BROAD	TOULOUSE	PSLS	201605601301
272-006	272-004	11/07/2016	240.00	ST PETER	N WHITE	PSLS	201605601301

272-007	272-002	11/07/2016	263.00	TOULOUSE	N WHITE	PSLS	201605601301
272-008	272-007	11/07/2016	263.00	TOULOUSE	N WHITE	PSLS	201605601301
272-009	272-008	11/07/2016	200.00	N WHITE	LAFITTE	PSLS	201605601301
272-010	272-009	11/07/2016	240.00	LAFITTE	N BROAD	PSLS	201605601301
272-011	272-010	11/07/2016	233.00	LAFITTE	N BROAD	PSLS	201605601301
272-012	272-006	11/07/2016	258.00	ST PETER	N WHITE	PSLS	201605601301
272-012	272-008	11/07/2016	360.00	N WHITE	ST PETER	PSLS	201605601301
272-013	272-012	11/07/2016	153.00	N WHITE	ORLEANS AV	PSLS	201605601301
272-014	272-013	11/07/2016	283.00	ORLEANS AV	N DUPRE	PSLS	201605601301
272-015	272-013	11/07/2016	227.00	ORLEANS AV	N BROAD	PSLS	201605601301
272-016	272-015	11/10/2016	223.00	ORLEANS AV	N BROAD	PSLS	201605601301
272-017	272-003	11/10/2016	220.00	N BROAD	ORLEANS AV	PSLS	201605601301
272-018	272-017	11/10/2016	223.00	N BROAD	ST ANN	PSLS	201605601301
272-019	272-018	11/10/2016	15.00	ST ANN	N BROAD	PSLS	201605601301
272-020	272-019	11/10/2016	153.00	N BROAD	ORLEANS AV	PSLS	201605601301
272-021	272-018	11/10/2016	370.00	N BROAD	DUMAINE	PSLS	201605601301
272-022	272-021	11/08/2016	16.00	DUMAINE	N BROAD	PSLS	201605601301
272-023	272-079	11/15/2016	252.00	DUMAINE	N WHITE	PSLS	201605601301
272-024	272-023	11/09/2016	373.00	N WHITE	ST ANN	PSLS	201605601301
272-024	272-077	11/09/2016	276.00	ST ANN	N WHITE	PSLS	201605601301
272-025	272-024	11/09/2016	175.00	N WHITE	ORLEANS AV	PSLS	201605601301
272-026	272-017	11/09/2016	257.00	ORLEANS AV	N WHITE	PSLS	201605601301
272-027	272-026	11/09/2016	258.00	ORLEANS AV	N WHITE	PSLS	201605601301
272-028	271-022	11/10/2016	456.00	ORLEANS AV	N DORGENOIS	PSLS	201605601301
272-029	272-028	11/10/2016	273.00	ORLEANS AV	N BROAD	PSLS	201605601301
272-030	272-029	11/10/2016	265.00	ORLEANS AV	N BROAD	PSLS	201605601301
272-031	272-030	11/15/2016	163.00	N BROAD	ST PETER	PSLS	201605601301
272-032	272-031	11/10/2016	300.00	N BROAD	TOULOUSE	PSLS	201605601301
272-033	272-028	11/10/2016	163.00	N DORGENOIS	ST PETER	PSLS	201605601301
272-034	272-033	11/10/2016	272.00	ST PETER	N BROAD	PSLS	201605601301
272-035	272-034	11/12/2016	203.00	ST PETER	N BROAD	PSLS	201605601301
272-036	272-033	11/12/2016	356.00	N DORGENOIS	TOULOUSE	PSLS	201605601301
272-037	272-036	11/15/2016	502.00	TOULOUSE	N BROAD	PSLS	201605601301
272-037	272-X09	11/12/2016	5.00	TOULOUSE	N BROAD	PSLS	201605601301
272-038	272-001	11/15/2016	58.00	TOULOUSE	N BROAD	PSLS	201605601301
272-039	272-038	11/15/2016	151.00	TOULOUSE	N BROAD	PSLS	201605601301
272-040	272-039	11/15/2016	40.00	TOULOUSE	N DORGENOIS	PSLS	201605601301
272-041	272-040	11/11/2016	276.00	TOULOUSE	N DORGENOIS	PSLS	201605601301
272-043	271-026	11/15/2016	72.00	LAFITTE	N DORGENOIS	PSLS	201605601301
272-044	272-043	11/11/2016	38.00	LAFITTE	N DORGENOIS	PSLS	201605601301
272-045	272-044	11/11/2016	364.00	LAFITTE	N BROAD	PSLS	201605601301
272-046	271-006	11/11/2016	236.00	ST ANN	N DORGENOIS	PSLS	201605601301
272-047	272-046	11/11/2016	147.00	N DORGENOIS	ORLEANS AV	PSLS	201605601301
272-048	272-046	11/11/2016	252.00	ST ANN	N BROAD	PSLS	201605601301
272-049	272-048	11/11/2016	270.00	ST ANN	N BROAD	PSLS	201605601301
272-050	272-049	11/11/2016	168.00	N BROAD	ORLEANS AV	PSLS	201605601301
272-051	271-002	11/15/2016	237.00	DUMAINE	N DORGENOIS	PSLS	201605601301

272-051	288-036	11/12/2016	408.00	N DORGENOIS	DUMAINE	PSLS	201605601301
272-052	272-051	11/12/2016	301.00	N DORGENOIS	ST ANN	PSLS	201605601301
272-053	272-051	11/13/2016	260.00	DUMAINE	N BROAD	PSLS	201605601301
272-054	272-053	11/12/2016	263.00	DUMAINE	N BROAD	PSLS	201605601301
272-055	272-054	12/01/2016	320.00	N BROAD	ST ANN	PSLS	201605704001
272-056	288-038	12/01/2016	339.00	N BROAD	DUMAINE	PSLS	201605704001
272-057	272-022	12/01/2016	307.00	N BROAD	ST ANN	PSLS	201605704001
272-058	288-003	12/01/2016	347.00	N WHITE	DUMAINE	PSLS	201605704001
272-059	272-060	12/01/2016	22.00	CONTI	N BROAD	PSLS	201605704001
272-060	272-063	12/01/2016	515.00	CONTI	N BROAD	PSLS	201605704001
272-061	272-060	12/02/2016	17.00	N BROAD	CONTI	PSLS	201605704001
272-062	272-061	12/02/2016	173.00	N BROAD	ST LOUIS	PSLS	201605704001
272-063	271-045	12/02/2016	447.00	CONTI	N DORGENOIS	PSLS	201605704001
272-064	272-063	12/02/2016	292.00	N DORGENOIS	ST LOUIS	PSLS	201605704001
272-065	272-064	12/02/2016	240.00	ST LOUIS	N BROAD	PSLS	201605704001
272-066	272-065	12/02/2016	241.00	ST LOUIS	N BROAD	PSLS	201605704001
272-067	201-045	05/25/2016	337.00	N WHITE	CONTI	PSLS	201604688201
272-068	272-080	12/08/2016	255.00	CONTI	N BROAD	PSLS	201605704001
272-069	272-068	12/05/2016	168.00	N BROAD	ST LOUIS	PSLS	201605704001
272-070	272-067	12/05/2016	225.00	N WHITE	ST LOUIS	PSLS	201605704001
272-071	272-070	12/05/2016	240.00	ST LOUIS	N BROAD	PSLS	201605704001
272-072	272-071	12/05/2016	230.00	ST LOUIS	N BROAD	PSLS	201605704001
272-073	273-068	12/05/2016	279.00	ST LOUIS	N WHITE	PSLS	201605704001
272-074	273-067	12/09/2016	286.00	CONTI	N WHITE	PSLS	201605704001
272-075	271-010	12/09/2016	423.00	ORLEANS AV	N DORGENOIS	PSLS	201605704001
272-076	272-075	12/09/2016	411.00	ORLEANS AV	N BROAD	PSLS	201605704001
272-077	272-019	12/09/2016	225.00	ST ANN	N WHITE	PSLS	201605704001
272-078	272-022	12/06/2016	374.00	N BROAD	ST PHILIP	PSLS	201605704001
272-079	272-022	12/08/2016	238.00	DUMAINE	N WHITE	PSLS	201605704001
272-080	272-067	12/08/2016	250.00	CONTI	N BROAD	PSLS	201605704001
272-081	272-039	12/08/2016	260.00	TOULOUSE	N DORGENOIS	PSLS	201605704001
272-X09	272-036	12/09/2016	496.00	TOULOUSE	N BROAD	PSLS	201605704001
273-001	272-008	12/09/2016	340.00	TOULOUSE	N DUPRE	PSLS	201605704001
273-002	273-001	12/09/2016	225.00	N DUPRE	LAFITTE	PSLS	201605704001
273-003	273-002	12/09/2016	267.00	LAFITTE AVE PROJECT	N GAYOSO	PSLS	201605704001
273-004	272-012	12/09/2016	338.00	ST PETER	N DUPRE	PSLS	201605704001
273-004	273-001	12/09/2016	363.00	N DUPRE	ST PETER	PSLS	201605704001
273-005	273-004	12/05/2016	156.00	N DUPRE	ORLEANS AV	PSLS	201605704001
273-006	273-005	12/05/2016	275.00	ORLEANS AV	N GAYOSO	PSLS	201605704001
273-007	273-001	12/05/2016	337.00	TOULOUSE	N GAYOSO	PSLS	201605704001
273-008	273-007	12/05/2016	203.00	N GAYOSO	LAFITTE	PSLS	201605704001
273-009	273-004	12/05/2016	335.00	ST PETER	N GAYOSO	PSLS	201605704001
273-009	273-007	12/05/2016	363.00	N GAYOSO	ST PETER	PSLS	201605704001
273-010	273-009	12/06/2016	155.00	N GAYOSO	ORLEANS AV	PSLS	201605704001
273-011	273-010	12/06/2016	277.00	ORLEANS AV	N SALCEDO	PSLS	201605704001
273-012	273-007	12/07/2016	340.00	TOULOUSE	N SALCEDO	PSLS	201605704001
273-013	273-012	12/07/2016	274.00	N SALCEDO	LAFITTE	PSLS	201605704001

273-014	273-013	12/07/2016	282.00	LAFITTE	N GAYOSO	PSLS	201605704001
273-015	273-013	12/07/2016	202.00	LAFITTE	N LOPEZ	PSLS	201605704001
273-016	273-009	12/07/2016	340.00	ST PETER	N SALCEDO	PSLS	201605704001
273-016	273-012	12/07/2016	360.00	N SALCEDO	ST PETER	PSLS	201605704001
273-017	273-016	12/07/2016	155.00	N SALCEDO	ORLEANS AV	PSLS	201605704001
273-018	273-012	12/07/2016	260.00	TOULOUSE	N LOPEZ	PSLS	201605704001
273-019	273-018	12/07/2016	290.00	N LOPEZ	LAFITTE	PSLS	201605704001
273-020	273-019	12/05/2016	297.00	LAFITTE	N RENDON	PSLS	201605704001
273-021	273-016	12/05/2016	258.00	ST PETER	N LOPEZ	PSLS	201605704001
273-021	273-018	12/05/2016	360.00	N LOPEZ	ST PETER	PSLS	201605704001
273-022	273-021	12/05/2016	153.00	N LOPEZ	ORLEANS AV	PSLS	201605704001
273-023	273-022	12/05/2016	307.00	ORLEANS AV	N RENDON	PSLS	201605704001
273-024	273-018	12/05/2016	365.00	TOULOUSE	N RENDON	PSLS	201605704001
273-025	273-024	12/08/2016	320.00	N RENDON	LAFITTE	PSLS	201605704001
273-026	273-021	12/06/2016	364.00	ST PETER	N RENDON	PSLS	201605704001
273-026	273-024	12/08/2016	364.00	N RENDON	ST PETER	PSLS	201605704001
273-027	273-026	12/06/2016	112.00	N RENDON	ORLEANS AV	PSLS	201605704001
273-059	202-041	05/25/2016	332.00	N LOPEZ	CONTI	PSLS	201604688201
273-063	202-043	05/22/2016	327.00	N RENDON	CONTI	PSLS	201604688201
273-064	202-051	05/22/2016	334.00	N SALCEDO	CONTI	PSLS	201604688201
273-067	202-017	05/22/2016	329.00	N DUPRE	CONTI	PSLS	201604688201
282-001	283-017	06/24/2016	410.00	ESPLANADE AV	DECATUR	PSLS	201604855501
282-002	282-001	06/24/2016	249.00	DECATUR	BARRACKS	PSLS	201604855501
282-002	283-018	06/24/2016	410.00	BARRACKS	DECATUR	PSLS	201604855501
282-003	282-002	06/24/2016	328.00	DECATUR	GOV NICHOLLS	PSLS	201604855501
282-004	282-002	06/24/2016	200.00	BARRACKS	FRENCH MARKET PL	PSLS	201604855501
282-005	282-004	06/24/2016	365.00	FRENCH MARKET PL	GOV NICHOLLS	PSLS	201604855501
282-006	282-005	06/24/2016	330.00	FRENCH MARKET PL	URSULINES AV	PSLS	201604855501
282-007	282-004	06/24/2016	185.00	BARRACKS	N PETERS	PSLS	201604855501
282-008	282-007	06/24/2016	374.00	N PETERS	GOV NICHOLLS	PSLS	201604855501
282-009	282-008	06/30/2016	327.00	N PETERS	URSULINES AV	PSLS	201604855501
282-010	283-025	06/24/2016	405.00	ESPLANADE AV	DECATUR	PSLS	201604855501
282-011	282-010	06/24/2016	131.00	DECATUR	FRENCHMEN	PSLS	201604855501
282-012	282-011	06/24/2016	40.00	FRENCHMEN	DECATUR	PSLS	201604855501
282-013	282-011	06/26/2016	130.00	FRENCHMEN	ESPLANADE AV	PSLS	201604855501
282-014	282-010	06/26/2016	225.00	ESPLANADE AV	N PETERS	PSLS	201604855501
282-015	282-014	06/26/2016	176.00	ESPLANADE AV	N PETERS	PSLS	201604855501
282-016	283-019	06/26/2016	416.00	GOV NICHOLLS	DECATUR	PSLS	201604855501
282-017	282-016	06/26/2016	306.00	DECATUR	URSULINES AV	PSLS	201604855501
282-018	283-020	06/26/2016	404.00	URSULINES AV	DECATUR	PSLS	201604855501
282-019	282-018	06/25/2016	316.00	DECATUR	ST PHILIP	PSLS	201604855501
282-020	266-022	06/25/2016	135.00	DECATUR	ST PHILIP	PSLS	201604855501
282-021	282-020	06/25/2016	176.00	DECATUR	ST PHILIP	PSLS	201604855501
282-022	282-020	06/25/2016	32.00	DECATUR	ST PHILIP	PSLS	201604855501
282-023	282-022	06/25/2016	178.00	N PETERS	ST PHILIP	PSLS	201604855501
282-027	266-023	06/25/2016	213.00	N PETERS	ST PHILIP	PSLS	201604855501
282-028	282-027	06/26/2016	155.00	N PETERS	ST PHILIP	PSLS	201604855501

282-029	282-009	06/29/2016	180.00	N PETERS	ST PHILIP	PSLS	201604855501
283-001	284-046	06/26/2016	360.00	ESPLANADE AV	DAUPHINE	PSLS	201604855501
283-002	283-001	06/26/2016	255.00	DAUPHINE	BARRACKS	PSLS	201604855501
283-004	283-003	06/26/2016	304.00	DAUPHINE	URSULINES AV	PSLS	201604855501
283-005	283-001	06/26/2016	365.00	ESPLANADE AV	BOURBON	PSLS	201604855501
283-006	283-002	06/26/2016	366.00	BARRACKS	BOURBON	PSLS	201604855501
283-006	283-005	06/27/2016	258.00	BOURBON	BARRACKS	PSLS	201604855501
283-007	283-006	06/27/2016	311.00	BARRACKS	ROYAL	PSLS	201604855501
283-008	283-003	06/27/2016	365.00	GOV NICHOLLS	BOURBON	PSLS	201604855501
283-008	283-006	06/28/2016	355.00	BOURBON	GOV NICHOLLS	PSLS	201604855501
283-009	283-008	06/27/2016	305.00	GOV NICHOLLS	ROYAL	PSLS	201604855501
283-010	283-008	06/27/2016	356.00	BOURBON	URSULINES AV	PSLS	201604855501
283-011	283-010	06/28/2016	320.00	BOURBON	ST PHILIP	PSLS	201604855501
283-012	283-005	06/28/2016	354.00	ESPLANADE AV	ROYAL	PSLS	201604855501
283-013	283-012	06/28/2016	249.00	ROYAL	BARRACKS	PSLS	201604855501
283-014	283-013	06/28/2016	364.00	ROYAL	GOV NICHOLLS	PSLS	201604855501
283-015	283-010	06/28/2016	354.00	URSULINES AV	ROYAL	PSLS	201604855501
283-015	283-014	06/28/2016	355.00	ROYAL	URSULINES AV	PSLS	201604855501
283-016	283-015	06/28/2016	332.00	ROYAL	ST PHILIP	PSLS	201604855501
283-017	283-012	06/29/2016	366.00	ESPLANADE AV	CHARTRES	PSLS	201604855501
283-018	283-013	07/11/2016	366.00	BARRACKS	CHARTRES	PSLS	201604932101
283-018	283-017	07/11/2016	251.00	CHARTRES	BARRACKS	PSLS	201604932101
283-019	283-014	07/11/2016	365.00	GOV NICHOLLS	CHARTRES	PSLS	201604932101
283-019	283-018	07/11/2016	362.00	CHARTRES	GOV NICHOLLS	PSLS	201604932101
283-020	283-015	07/11/2016	363.00	URSULINES AV	CHARTRES	PSLS	201604932101
283-020	283-019	07/13/2016	355.00	CHARTRES	URSULINES AV	PSLS	201604932101
283-021	283-020	07/13/2016	324.00	CHARTRES	ST PHILIP	PSLS	201604932101
283-022	284-037	07/20/2016	335.00	ESPLANADE AV	DAUPHINE	PSLS	201604932101
283-023	283-022	07/20/2016	370.00	ESPLANADE AV	BOURBON	PSLS	201604932101
283-024	283-023	07/11/2016	371.00	ESPLANADE AV	ROYAL	PSLS	201604932101
283-025	283-024	07/11/2016	364.00	ESPLANADE AV	CHARTRES	PSLS	201604932101
283-026	284-056	07/11/2016	355.00	URSULINES AV	DAUPHINE	PSLS	201604932101
283-027	283-026	07/12/2016	302.00	URSULINES AV	BOURBON	PSLS	201604932101
283-028	267-012	07/12/2016	360.00	DAUPHINE	ST PHILIP	PSLS	201604932101
283-028	284-057	07/12/2016	360.00	ST PHILIP	DAUPHINE	PSLS	201604932101
283-029	283-028	07/13/2016	320.00	DAUPHINE	URSULINES AV	PSLS	201604932101
283-030	283-028	07/13/2016	294.00	ST PHILIP	BOURBON	PSLS	201604932101
283-031	267-017	07/13/2016	359.00	BOURBON	ST PHILIP	PSLS	201604932101
283-032	283-031	07/15/2016	315.00	ST PHILIP	ROYAL	PSLS	201604932101
283-033	267-019	07/15/2016	358.00	ROYAL	ST PHILIP	PSLS	201604932101
283-034	283-033	07/15/2016	311.00	ST PHILIP	CHARTRES	PSLS	201604932101
283-035	267-047	07/13/2016	356.00	CHARTRES	ST PHILIP	PSLS	201604932101
283-036	283-035	07/13/2016	343.00	ST PHILIP	DECATUR	PSLS	201604932101
284-008	284-004	07/13/2016	365.00	BARRACKS	N RAMPART	PSLS	201604932101
284-009	284-008	07/14/2016	192.00	N RAMPART	ESPLANADE AV	PSLS	201604932101
284-010	284-008	07/14/2016	282.00	N RAMPART	GOV NICHOLLS	PSLS	201604932101
284-015	284-014	07/14/2016	364.00	GOV NICHOLLS	N RAMPART	PSLS	201604932101

284-016	284-015	07/20/2016	290.00		N RAMPART	URSULINES AV	PSLS	201604932101
284-019	284-017	07/20/2016	363.00		URSULINES AV	N RAMPART	PSLS	201604932101
284-020	284-019	07/20/2016	314.00		N RAMPART	ST PHILIP	PSLS	201604932101
284-025	284-022	07/20/2016	290.00		ST PHILIP	N RAMPART	PSLS	201604932101
284-026	284-075	07/18/2016	100.00		ESPLANADE AV	N RAMPART	PSLS	201604932101
284-027	284-026	07/20/2016	75.00		N RAMPART	ESPLANADE AV	PSLS	201604932101
284-035	284-027	07/20/2016	325.00		ESPLANADE AV	BURGUNDY	PSLS	201604932101
284-037	284-035	07/20/2016	37.00		ESPLANADE AV	BURGUNDY	PSLS	201604932101
284-043	284-026	07/20/2016	252.00		N RAMPART	BARRACKS	PSLS	201604932101
284-044	284-043	07/20/2016	356.00		N RAMPART	GOV NICHOLLS	PSLS	201604932101
284-045	284-044	07/13/2016	280.00		N RAMPART	URSULINES AV	PSLS	201604932101
284-046	284-026	07/13/2016	348.00		ESPLANADE AV	BURGUNDY	PSLS	201604932101
284-047	284-043	07/13/2016	352.00		BARRACKS	BURGUNDY	PSLS	201604932101
284-047	284-046	07/13/2016	255.00		BURGUNDY	BARRACKS	PSLS	201604932101
284-048	284-047	07/13/2016	290.00		BARRACKS	DAUPHINE	PSLS	201604932101
284-049	284-044	07/13/2016	350.00		GOV NICHOLLS	BURGUNDY	PSLS	201604932101
284-049	284-047	07/19/2016	356.00		BURGUNDY	GOV NICHOLLS	PSLS	201604932101
284-050	284-049	07/20/2016	307.00		GOV NICHOLLS	DAUPHINE	PSLS	201604932101
284-051	284-049	07/20/2016	285.00		BURGUNDY	URSULINES AV	PSLS	201604932101
284-052	268-011	07/15/2016	365.00		N RAMPART	ST PHILIP	PSLS	201604932101
284-053	284-052	07/15/2016	353.00		N RAMPART	URSULINES AV	PSLS	201604932101
284-054	284-053	07/15/2016	26.00		N RAMPART	URSULINES AV	PSLS	201604932101
284-055	284-054	07/18/2016	355.00		URSULINES AV	BURGUNDY	PSLS	201604932101
284-056	284-055	07/18/2016	15.00		URSULINES AV	BURGUNDY	PSLS	201604932101
284-057	268-013	07/18/2016	360.00		BURGUNDY	ST PHILIP	PSLS	201604932101
284-057	284-052	07/18/2016	371.00		ST PHILIP	BURGUNDY	PSLS	201604932101
316-005	316-004	02/24/2016	270.00	4815	PRATT DR	KING DR	UNCHOKED	201603737101
322-027	322-026	10/13/2016	278.00	N/A	WILDAIR DR	ROBERT E LEE BL	UNCHOKED	201605539601
323-005	323-004	07/11/2016	275.00	6206-08	WAINWRIGHT DR	ROBERT E LEE BL	UNCHOKED	201604987801
324-043	324-042	10/25/2016	195.00	2000	CHARTRES	FRENCHMEN	TV SEWER	201605599401
333-043	334-029	07/05/2016	370.00	4526	TOURO	SUMPTER	UNCHOKED	201604957801
334-018	334-017	02/26/2016	320.00	5240	ELYSIAN FIELDS AV	FILMORE AV	UNCHOKED	201603570303
354-029	354-028	02/18/2016	327.00	2523	DREUX AV	PAINTERS	UNCHOKED	201603662901
356-031	356-030	03/08/2016	250.00	5527	ELYSIAN FIELDS AV	MENDEZ	UNCHOKED	201603835401
356-041	356-037	05/31/2016	350.00	2304	ODIN	SPAIN	UNCHOKED	201604773801
356-042	356-041	03/10/2016	258.00	2359	ODIN	SPAIN	FLUSHED	201603849701
362-014	362-010	08/20/2016	339.00	6231	MUSIC	MEXICO	UNCHOKED	201605189601
371-025	371-024	11/06/2016	350.00	4485	LAFAYE	LOMBARD	UNCHOKED	201605666501
383-003	402-049	04/19/2016	315.00		URQUHART	CLOUET	PSLS	201603998401
383-054	402-059	04/19/2016	323.00		ST CLAUDE AV	CLOUET	PSLS	201603998401
392-008	392-007	01/11/2016	190.00		SIMMONS DR	ALMONASTER AV	PSLS	201603370201
392-009	392-007	01/11/2016	188.00		ALMONASTER AV	LIBERTY TERRACE DR	PSLS	201603370201
392-010	392-009	01/11/2016	162.00		ALMONASTER AV	LIBERTY TERRACE DR	PSLS	201603370201
392-011	392-010	01/11/2016	145.00		LIBERTY TERRACE DR	ALMONASTER AV	PSLS	201603370201
392-012	392-011	01/11/2016	115.00		LIBERTY TERRACE DR	ALMONASTER AV	PSLS	201603370201
392-013	392-009	01/11/2016	250.00		LIBERTY TERRACE DR	ALMONASTER AV	PSLS	201603370201
392-014	392-013	01/11/2016	130.00		LIBERTY TERRACE DR	ALMONASTER AV	PSLS	201603370201

392-015	393-003	01/11/2016	290.00	ST FERDINAND	EDNA	PSLS	201603370201
392-016	392-015	01/11/2016	362.00	ST FERDINAND	EDNA	PSLS	201603370201
392-017	392-016	01/11/2016	347.00	ST FERDINAND	EDNA	PSLS	201603370201
392-019	392-018	01/11/2016	22.00	PEOPLES AV	ABUNDANCE	PSLS	201603370201
392-020	392-019	01/14/2016	140.00	ABUNDANCE	ALMONASTER AV	PSLS	201603370201
392-021	392-020	01/14/2016	15.00	ABUNDANCE	ALMONASTER AV	PSLS	201603370201
392-022	392-020	01/14/2016	395.00	ALMONASTER AV	TREASURE	PSLS	201603370201
392-023	392-022	01/14/2016	345.00	ALMONASTER AV	BENEFIT	PSLS	201603370201
393-001	395-023	01/11/2016	383.00	ST FERDINAND	ALMONASTER AV	PSLS	201603370201
393-002	393-001	01/11/2016	348.00	ST FERDINAND	ALMONASTER AV	PSLS	201603370201
393-003	393-002	01/11/2016	95.00	ST FERDINAND	ALMONASTER AV	PSLS	201603370201
393-004	393-003	01/11/2016	255.00	ALMONASTER AV	SIMMONS DR	PSLS	201603370201
393-005	393-002	01/11/2016	353.00	ST FERDINAND	ALMONASTER AV	PSLS	201603370201
393-006	393-005	01/11/2016	293.00	ST FERDINAND	ALMONASTER AV	PSLS	201603370201
394-002	394-001	01/11/2016	110.00	CHICKASAW	LOUISA	PSLS	201603370201
394-004	394-002	01/12/2016	334.00	LOUISA	TECUMSEH	PSLS	201603370201
394-005	394-004	01/12/2016	331.00	LOUISA	POWHATAN	PSLS	201603370201
394-006	394-005	01/12/2016	314.00	LOUISA	HIAWATHA	PSLS	201603370201
394-007	394-006	01/12/2016	32.00	LOUISA	HIAWATHA	PSLS	201603370201
394-008	394-007	01/12/2016	243.00	LOUISA	ALMONASTER AV	PSLS	201603370201
394-009	394-002	01/12/2016	90.00	CHICKASAW	LOUISA	PSLS	201603370201
394-010	394-009	01/12/2016	410.00	LOUISA	POWHATAN	PSLS	201603370201
394-011	394-010	01/12/2016	424.00	LOUISA	HIAWATHA	PSLS	201603370201
394-012	394-011	01/12/2016	402.00	LOUISA	ALMONASTER AV	PSLS	201603370201
394-013	394-009	01/12/2016	362.00	CHICKASAW	DESIRE	PSLS	201603370201
394-014	394-013	01/12/2016	373.00	CHICKASAW	DESIRE	PSLS	201603370201
394-015	394-014	01/12/2016	357.00	DESIRE	ALMONASTER AV	PSLS	201603370201
394-016	394-015	01/12/2016	377.00	DESIRE	ALMONASTER AV	PSLS	201603370201
394-017	394-016	01/12/2016	362.00	DESIRE	ALMONASTER AV	PSLS	201603370201
394-018	394-017	01/12/2016	369.00	DESIRE	ALMONASTER AV	PSLS	201603370201
394-019	394-018	01/12/2016	257.00	ALMONASTER AV	LOUISA	PSLS	201603370201
394-020	394-019	01/12/2016	394.00	ALMONASTER AV	LOUISA	PSLS	201603370201
394-021	394-001	01/12/2016	60.00	CHICKASAW	METROPOLITAN	PSLS	201603370201
394-022	394-021	01/13/2016	15.00	CHICKASAW	METROPOLITAN	PSLS	201603370201
394-023	394-022	01/13/2016	86.00	CHICKASAW	METROPOLITAN	PSLS	201603370201
394-024	394-023	01/13/2016	20.00	CHICKASAW	METROPOLITAN	PSLS	201603370201
394-025	394-022	01/13/2016	18.00	METROPOLITAN	CHICKASAW	PSLS	201603370201
394-026	394-025	01/13/2016	315.00	METROPOLITAN	TECUMSEH	PSLS	201603370201
394-027	394-026	01/13/2016	327.00	METROPOLITAN	POWHATAN	PSLS	201603370201
394-028	394-027	01/13/2016	330.00	METROPOLITAN	HIAWATHA	PSLS	201603370201
394-029	394-028	01/13/2016	20.00	METROPOLITAN	HIAWATHA	PSLS	201603370201
394-030	394-029	01/13/2016	224.00	METROPOLITAN	ALMONASTER AV	PSLS	201603370201
394-031	394-030	01/13/2016	45.00	METROPOLITAN	ALMONASTER AV	PSLS	201603370201
394-033	394-021	01/13/2016	332.00	METROPOLITAN	TECUMSEH	PSLS	201603370201
394-034	394-033	01/13/2016	330.00	METROPOLITAN	POWHATAN	PSLS	201603370201
394-035	394-034	01/13/2016	302.00	METROPOLITAN	HIAWATHA	PSLS	201603370201
395-001	394-022	01/13/2016	330.00	METROPOLITAN	CLOVER	PSLS	201603370201

395-002	395-001	01/13/2016	332.00	METROPOLITAN	HAWTHORNE PL	PSLS	201603370201
395-003	395-002	01/14/2016	335.00	METROPOLITAN	MYRTLE	PSLS	201603370201
395-004	395-003	01/14/2016	333.00	METROPOLITAN	ELDER	PSLS	201603370201
395-005	395-004	01/14/2016	260.00	METROPOLITAN	HIGGINS BL	PSLS	201603370201
395-006	394-021	01/14/2016	330.00	METROPOLITAN	CLOVER	PSLS	201603370201
395-007	395-006	01/14/2016	330.00	METROPOLITAN	HAWTHORNE PL	PSLS	201603370201
395-008	395-007	01/28/2016	334.00	METROPOLITAN	MYRTLE	PSLS	201603482501
395-009	395-008	01/28/2016	330.00	METROPOLITAN	ELDER	PSLS	201603482501
395-010	395-009	01/28/2016	245.00	METROPOLITAN	HIGGINS BL	PSLS	201603482501
395-011	394-002	01/28/2016	333.00	LOUISA	CLOVER	PSLS	201603482501
395-012	395-011	01/28/2016	330.00	LOUISA	HAWTHORNE PL	PSLS	201603482501
395-013	395-012	01/28/2016	334.00	LOUISA	MYRTLE	PSLS	201603482501
395-014	395-013	01/28/2016	332.00	LOUISA	ELDER	PSLS	201603482501
395-015	395-014	01/28/2016	205.00	LOUISA	HIGGINS BL	PSLS	201603482501
395-016	394-009	01/28/2016	380.00	LOUISA	HAWTHORNE PL	PSLS	201603482501
395-017	395-016	01/28/2016	390.00	LOUISA	MYRTLE	PSLS	201603482501
395-018	395-017	01/28/2016	26.00	LOUISA	MYRTLE	PSLS	201603482501
395-019	395-018	01/28/2016	359.00	LOUISA	ELDER	PSLS	201603482501
395-020	395-019	01/28/2016	390.00	LOUISA	HIGGINS BL	PSLS	201603482501
395-021	394-024	01/28/2016	360.00	METROPOLITAN	CLOVER	PSLS	201603482501
395-022	395-021	01/28/2016	273.00	ST FERDINAND	METROPOLITAN	PSLS	201603482501
395-023	395-022	02/01/2016	317.00	ST FERDINAND	METROPOLITAN	PSLS	201603482501
395-024	408-007	02/05/2016	291.00	LOUISA	HIGGINS BL	PSLS	201603482501
396-001	394-014	02/01/2016	397.00	CHICKASAW	ALVAR	PSLS	201603482501
396-002	396-001	02/01/2016	390.00	CHICKASAW	ALVAR	PSLS	201603482501
396-003	396-002	02/01/2016	42.00	ALVAR	CHICKASAW	PSLS	201603482501
396-004	396-002	02/01/2016	306.00	ALVAR	HIGGINS BL	PSLS	201603482501
396-005	396-004	02/01/2016	313.00	ALVAR	HIGGINS BL	PSLS	201603482501
396-006	396-005	02/02/2016	258.00	ALVAR	HIGGINS BL	PSLS	201603482501
396-007	396-006	02/02/2016	220.00	ALVAR	HIGGINS BL	PSLS	201603482501
396-008	396-002	02/02/2016	78.00	CHICKASAW	ALVAR	PSLS	201603482501
396-009	396-008	02/02/2016	348.00	ALVAR	CHICKASAW	PSLS	201603482501
396-010	394-014	02/02/2016	488.00	DESIRE	HIGGINS BL	PSLS	201603482501
396-011	396-010	02/02/2016	473.00	DESIRE	HIGGINS BL	PSLS	201603482501
396-012	396-011	02/02/2016	95.00	DESIRE	HIGGINS BL	PSLS	201603482501
396-013	396-012	02/02/2016	301.00	DESIRE	HIGGINS BL	PSLS	201603482501
396-014	396-013	02/05/2016	245.00	HIGGINS BL	DESIRE	PSLS	201603482501
396-020	395-020	02/02/2016	398.00	HIGGINS BL	PIETY	PSLS	201603482501
397-001	398-003	02/02/2016	310.00	FRANCE RD	ALMONASTER AV	PSLS	201603482501
397-002	397-001	02/02/2016	340.00	FRANCE RD	ALMONASTER AV	PSLS	201603482501
397-003	397-002	02/02/2016	340.00	FRANCE RD	ALMONASTER AV	PSLS	201603482501
397-004	396-008	02/02/2016	412.00	ALVAR	ALMONASTER AV	PSLS	201603482501
397-005	396-003	02/02/2016	342.00	ALVAR	ALMONASTER AV	PSLS	201603482501
397-006	397-005	02/02/2016	160.00	ALVAR	ALMONASTER AV	PSLS	201603482501
397-007	397-006	02/03/2016	310.00	ALVAR	ALMONASTER AV	PSLS	201603482501
397-008	394-018	02/03/2016	422.00	ALMONASTER AV	ALVAR	PSLS	201603482501
397-009	397-008	02/03/2016	204.00	ALMONASTER AV	ALVAR	PSLS	201603482501

397-010	397-009	02/04/2016	201.00	ALMONASTER AV	ALVAR	PSLS	201603482501
398-002	398-001	02/04/2016	286.00	FRANCE RD	ALMONASTER AV	PSLS	201603482501
398-003	398-002	02/04/2016	340.00	FRANCE RD	ALMONASTER AV	PSLS	201603482501
398-004	398-001	02/04/2016	350.00	FRANCE RD	FRANCE ROAD PK	PSLS	201603482501
400-003	400-001	04/19/2016	212.00	CHARTRES	PAULINE	PSLS	201603998401
400-007	401-051	04/19/2016	350.00	CONGRESS	CHARTRES	PSLS	201603998401
401-029	402-082	04/19/2016	225.00	INDEPENDENCE	N RAMPART	PSLS	201603998401
401-030	401-029	04/19/2016	267.00	N RAMPART	PAULINE	PSLS	201603998401
401-032	401-029	04/19/2016	244.00	N RAMPART	CONGRESS	PSLS	201603998401
401-033	401-032	04/20/2016	213.00	N RAMPART	GALLIER	PSLS	201603998401
401-040	401-039	04/20/2016	267.00	BURGUNDY	PAULINE	PSLS	201603998401
401-044	401-039	04/21/2016	360.00	INDEPENDENCE	DAUPHINE	PSLS	201603998401
401-045	401-042	04/21/2016	365.00	CONGRESS	DAUPHINE	PSLS	201603998401
401-045	401-044	04/21/2016	245.00	DAUPHINE	CONGRESS	PSLS	201603998401
401-047	401-040	04/21/2016	360.00	PAULINE	DAUPHINE	PSLS	201603998401
401-047	401-044	04/21/2016	268.00	DAUPHINE	PAULINE	PSLS	201603998401
401-048	401-047	04/21/2016	284.00	DAUPHINE	ALVAR	PSLS	201603998401
401-049	401-048	04/22/2016	304.00	ALVAR	ROYAL	PSLS	201603998401
401-055	401-054	04/22/2016	301.00	ALVAR	CHARTRES	PSLS	201603998401
402-005	402-004	04/03/2016	380.00	ALVAR	URQUHART	PSLS	201603906701
402-008	402-004	04/03/2016	285.00	N VILLERE	PAULINE	PSLS	201603906701
402-009	402-008	04/04/2016	323.00	PAULINE	URQUHART	PSLS	201603906701
402-012	402-011	03/05/2016	265.00	URQUHART	PAULINE	PSLS	201603906701
402-013	402-012	04/22/2016	234.00	URQUHART	ALVAR	PSLS	201603998401
402-014	402-011	04/05/2016	395.00	INDEPENDENCE	MARAIS	PSLS	201603906701
402-015	402-012	04/22/2016	394.00	PAULINE	MARAIS	PSLS	201603998401
402-015	402-014	04/07/2016	268.00	MARAIS	PAULINE	PSLS	201603906701
402-016	402-015	04/22/2016	233.00	MARAIS	ALVAR	PSLS	201603998401
402-018	402-014	04/22/2016	270.00	INDEPENDENCE	ST CLAUDE AV	PSLS	201603998401
402-022	402-021	04/22/2016	267.00	ST CLAUDE AV	PAULINE	PSLS	201603998401
402-023	402-022	04/22/2016	366.00	PAULINE	N RAMPART	PSLS	201603998401
402-024	402-021	04/22/2016	243.00	ST CLAUDE AV	CONGRESS	PSLS	201603998401
402-025	402-024	04/22/2016	208.00	ST CLAUDE AV	GALLIER	PSLS	201603998401
402-029	402-028	04/22/2016	217.00	GALLIER	MARAIS	PSLS	201603998401
402-030	402-028	04/22/2016	237.00	ST CLAUDE AV	DESIRE	PSLS	201603998401
402-033	402-014	04/22/2016	244.00	MARAIS	CONGRESS	PSLS	201603998401
402-033	402-032	04/22/2016	395.00	CONGRESS	MARAIS	PSLS	201603998401
402-037	402-036	04/22/2016	141.00	URQUHART	CONGRESS	PSLS	201603998401
402-038	402-036	04/25/2016	392.00	GALLIER	MARAIS	PSLS	201603998401
402-039	402-038	04/25/2016	234.00	MARAIS	DESIRE	PSLS	201603998401
402-040	402-036	04/25/2016	280.00	URQUHART	DESIRE	PSLS	201603998401
402-041	402-040	04/25/2016	12.00	URQUHART	DESIRE	PSLS	201603998401
402-043	402-040	04/25/2016	340.00	DESIRE	N VILLERE	PSLS	201603998401
402-050	402-049	04/25/2016	275.00	URQUHART	PIETY	PSLS	201603998401
402-052	402-049	04/25/2016	395.00	LOUISA	MARAIS	PSLS	201603998401
402-053	402-052	04/25/2016	282.00	MARAIS	PIETY	PSLS	201603998401
402-061	402-060	04/25/2016	233.00	LOUISA	N RAMPART	PSLS	201603998401

402-062	402-060	04/25/2016	277.00	ST CLAUDE AV	PIETY	PSLS	201603998401
402-073	402-072	04/07/2016	204.00	ALVAR	ST CLAUDE AV	PSLS	201603906701
402-074	402-072	04/07/2016	338.00	ALVAR	URQUHART	PSLS	201603906701
402-075	402-072	04/08/2016	18.00	MARAIS	ALVAR	PSLS	201603906701
402-079	415-040	04/08/2016	248.00	URQUHART	ALVAR	PSLS	201603906701
402-082	402-021	04/25/2016	215.00	INDEPENDENCE	N RAMPART	PSLS	201603998401
403-020	416-030	04/08/2016	269.00	N ROBERTSON	ALVAR	PSLS	201603906701
403-037	403-036	04/25/2016	245.00	PAULINE	N CLAIBORNE AV	PSLS	201603998401
403-047	403-046	04/25/2016	365.00	GALLIER	N CLAIBORNE AV	PSLS	201603998401
403-049	403-046	04/25/2016	285.00	N ROBERTSON	DESIRE	PSLS	201603998401
406-001	409-065	02/05/2016	273.00	PAULINE	AGRICULTURE	PSLS	201603482501
406-015	406-012	02/04/2016	207.00	INDUSTRY	ALVAR	PSLS	201603482501
406-016	406-015	02/04/2016	380.00	ALVAR	AGRICULTURE	PSLS	201603482501
406-017	407-027	02/04/2016	395.00	PIETY	AGRICULTURE	PSLS	201603482501
406-018	406-017	02/04/2016	393.00	PIETY	INDUSTRY	PSLS	201603482501
406-019	406-018	02/04/2016	285.00	INDUSTRY	DESIRE	PSLS	201603482501
406-020	406-018	02/05/2016	413.00	PIETY	FLORIDA AV	PSLS	201603482501
406-021	406-020	02/05/2016	300.00	FLORIDA AV	DESIRE	PSLS	201603482501
406-034	407-016	02/05/2016	420.00	LOUISA	INDUSTRY	PSLS	201603482501
406-035	406-034	02/05/2016	50.00	LOUISA	INDUSTRY	PSLS	201603482501
406-036	406-035	02/05/2016	25.00	LOUISA	INDUSTRY	PSLS	201603482501
406-037	406-036	02/05/2016	540.00	LOUISA	FLORIDA AV	PSLS	201603482501
406-038	406-037	02/05/2016	178.00	LOUISA	FLORIDA AV	PSLS	201603482501
406-039	406-034	02/05/2016	363.00	LOUISA	INDUSTRY	PSLS	201603482501
406-040	406-039	02/05/2016	415.00	LOUISA	FLORIDA AV	PSLS	201603482501
406-044	405-019	02/25/2016	300.00	ALVAR	FLORIDA AV	PSLS	201603595701
407-001	388-024	02/19/2016	307.00	ABUNDANCE	FELICIANA	PSLS	201603595701
407-002	407-001	02/19/2016	390.00	FELICIANA	TREASURE	PSLS	201603595701
407-003	407-002	02/19/2016	392.00	FELICIANA	BENEFIT	PSLS	201603595701
407-004	407-003	02/19/2016	350.00	FELICIANA	HUMANITY	PSLS	201603595701
407-005	388-038	02/19/2016	308.00	HUMANITY	FELICIANA	PSLS	201603595701
407-005	407-004	02/19/2016	46.00	FELICIANA	HUMANITY	PSLS	201603595701
407-006	407-001	02/19/2016	279.00	ABUNDANCE	CLOUET	PSLS	201603595701
407-007	407-006	02/19/2016	390.00	CLOUET	BENEFIT	PSLS	201603595701
407-008	407-007	02/19/2016	391.00	CLOUET	BENEFIT	PSLS	201603595701
407-009	407-008	02/19/2016	350.00	CLOUET	HUMANITY	PSLS	201603595701
407-010	407-005	02/19/2016	279.00	HUMANITY	CLOUET	PSLS	201603595701
407-010	407-009	02/19/2016	46.00	CLOUET	HUMANITY	PSLS	201603595701
407-011	407-006	02/19/2016	286.00	ABUNDANCE	METROPOLITAN	PSLS	201603595701
407-012	407-011	02/19/2016	390.00	METROPOLITAN	BENEFIT	PSLS	201603595701
407-013	407-012	02/19/2016	391.00	METROPOLITAN	BENEFIT	PSLS	201603595701
407-014	407-013	02/22/2016	345.00	METROPOLITAN	HUMANITY	PSLS	201603595701
407-015	407-010	02/22/2016	285.00	HUMANITY	METROPOLITAN	PSLS	201603595701
407-015	407-014	02/22/2016	48.00	METROPOLITAN	HUMANITY	PSLS	201603595701
407-016	407-011	02/22/2016	250.00	ABUNDANCE	LOUISA	PSLS	201603595701
407-017	407-016	02/22/2016	390.00	LOUISA	TREASURE	PSLS	201603595701
407-018	407-017	02/22/2016	50.00	TREASURE	LOUISA	PSLS	201603595701

407-019	407-018	02/22/2016	25.00	TREASURE	LOUISA	PSLS	201603595701
407-020	407-019	02/22/2016	355.00	LOUISA	ABUNDANCE	PSLS	201603595701
407-021	407-017	02/22/2016	390.00	LOUISA	BENEFIT	PSLS	201603595701
407-022	407-021	02/22/2016	50.00	BENEFIT	LOUISA	PSLS	201603595701
407-023	407-022	02/22/2016	25.00	BENEFIT	LOUISA	PSLS	201603595701
407-024	407-023	02/22/2016	350.00	LOUISA	HUMANITY	PSLS	201603595701
407-025	407-021	02/22/2016	350.00	LOUISA	HUMANITY	PSLS	201603595701
407-026	407-015	02/22/2016	290.00	HUMANITY	LOUISA	PSLS	201603595701
407-027	407-016	02/22/2016	323.00	ABUNDANCE	PIETY	PSLS	201603595701
407-028	407-027	02/22/2016	390.00	PIETY	TREASURE	PSLS	201603595701
407-029	407-028	02/22/2016	392.00	PIETY	BENEFIT	PSLS	201603595701
407-030	407-029	02/22/2016	390.00	PIETY	HUMANITY	PSLS	201603595701
407-031	388-037	02/24/2016	248.00	BENEFIT	FELICIANA	PSLS	201603595701
407-032	406-036	02/25/2016	380.00	LOUISA	ABUNDANCE	PSLS	201603595701
408-001	407-026	02/24/2016	394.00	LOUISA	PLEASURE	PSLS	201603595701
408-002	408-001	02/24/2016	21.00	LOUISA	PLEASURE	PSLS	201603595701
408-003	408-002	02/24/2016	259.00	PLEASURE	PIETY	PSLS	201603595701
408-004	408-003	02/24/2016	44.00	PIETY	PLEASURE	PSLS	201603595701
408-005	408-004	02/24/2016	262.00	PIETY	HIGGINS BL	PSLS	201603595701
408-006	408-005	02/24/2016	361.00	PIETY	HIGGINS BL	PSLS	201603595701
408-007	408-002	02/24/2016	380.00	LOUISA	ALJA J MEYERS	PSLS	201603595701
408-009	407-015	02/24/2016	394.00	METROPOLITAN	PLEASURE	PSLS	201603595701
408-010	408-009	02/24/2016	394.00	METROPOLITAN	ALJA J MEYERS	PSLS	201603595701
408-011	408-010	02/24/2016	85.00	METROPOLITAN	HIGGINS BL	PSLS	201603595701
408-012	407-010	02/24/2016	391.00	CLOUET	PLEASURE	PSLS	201603595701
408-013	408-012	02/25/2016	323.00	CLOUET	HIGGINS BL	PSLS	201603595701
408-014	407-005	02/25/2016	391.00	FELICIANA	PLEASURE	PSLS	201603595701
408-015	408-014	02/25/2016	215.00	FELICIANA	HIGGINS BL	PSLS	201603595701
408-016	407-030	02/25/2016	355.00	PIETY	PLEASURE	PSLS	201603595701
409-001	407-027	02/25/2016	22.00	ABUNDANCE	PIETY DR	PSLS	201603595701
409-021	409-060	02/25/2016	60.00	ABUNDANCE	DESIRE PK	PSLS	201603595701
409-026	409-100	02/25/2016	22.00	DESIRE PK	BENEFIT	PSLS	201603595701
409-027	409-026	02/25/2016	380.00	BENEFIT	ALVAR	PSLS	201603595701
409-028	409-001	02/25/2016	341.00	ABUNDANCE	PIETY DR	PSLS	201603595701
409-029	409-028	02/25/2016	271.00	ABUNDANCE	OLIVER WHITE AV	PSLS	201603595701
409-030	409-029	02/25/2016	378.00	MORRICE DUNCAN DR	ABUNDANCE	PSLS	201603595701
409-031	409-026	02/25/2016	20.00	BENEFIT	DESIRE PK	PSLS	201603595701
409-034	409-031	02/25/2016	300.00	DESIRE PK	DRIVE I	PSLS	201603595701
409-038	409-037	03/14/2016	280.00	DRIVE K	ALVAR	PSLS	201603825001
409-039	409-029	03/14/2016	274.00	MORRICE DUNCAN DR	TREASURE	PSLS	201603825001
409-040	409-037	03/14/2016	260.00	DESIRE PK	DRIVE L	PSLS	201603825001
409-040	409-113	03/14/2016	187.00	DESIRE PK	HUMANITY	PSLS	201603825001
409-041	409-040	03/14/2016	260.00	DRIVE L	ALVAR	PSLS	201603825001
409-042	409-041	03/14/2016	265.00	DRIVE L	ALVAR	PSLS	201603825001
409-043	409-040	03/14/2016	280.00	DESIRE PK	PLEASURE	PSLS	201603825001
409-046	409-040	03/14/2016	23.00	DRIVE J	DESIRE PK	PSLS	201603825001
409-052	409-039	03/14/2016	131.00	MORRICE DUNCAN DR	TREASURE	PSLS	201603825001

409-053	409-028	03/14/2016	391.00	AGRICULTURE	ABUNDANCE	PSLS	201603825001
409-057	409-042	03/14/2016	130.00	DRIVE L	ALVAR	PSLS	201603825001
409-058	409-053	03/14/2016	122.00	AGRICULTURE	OLIVER WHITE AV	PSLS	201603825001
409-059	409-053	03/15/2016	179.00	AGRICULTURE	OLIVER WHITE AV	PSLS	201603825001
409-060	409-029	03/15/2016	252.00	ABUNDANCE	MORRICE DUNCAN DR	PSLS	201603825001
409-061	409-060	03/15/2016	396.00	DESIRE PK	ABUNDANCE	PSLS	201603825001
409-062	409-021	03/15/2016	45.00	ABUNDANCE	DESIRE PK	PSLS	201603825001
409-063	409-062	03/15/2016	397.00	DESIRE PK	ABUNDANCE	PSLS	201603825001
409-064	409-062	03/15/2016	366.00	DESIRE PK	ABUNDANCE	PSLS	201603825001
409-065	409-064	03/15/2016	15.00	DESIRE PK	AGRICULTURE	PSLS	201603825001
409-066	409-064	03/15/2016	515.00	AGRICULTURE	URSULA SPENCER WAY	PSLS	201603825001
409-067	409-062	03/15/2016	272.00	ABUNDANCE	DESIRE PK	PSLS	201603825001
409-068	409-067	03/15/2016	286.00	EDITH WESTON PL	ABUNDANCE	PSLS	201603825001
409-069	409-067	03/15/2016	397.00	EDITH WESTON PL	ABUNDANCE	PSLS	201603825001
409-070	409-067	03/15/2016	240.00	ABUNDANCE	EDITH WESTON PL	PSLS	201603825001
409-071	409-070	03/16/2016	288.00	URSULA SPENCER WAY	ABUNDANCE	PSLS	201603825001
409-072	409-070	03/16/2016	396.00	URSULA SPENCER WAY	ABUNDANCE	PSLS	201603825001
409-073	409-028	03/16/2016	320.00	OLIVER WHITE AV	ABUNDANCE	PSLS	201603825001
409-074	409-073	03/16/2016	226.00	OLIVER WHITE AV	TREASURE	PSLS	201603825001
409-075	409-073	03/16/2016	110.00	OLIVER WHITE AV	TREASURE	PSLS	201603825001
409-076	409-075	03/16/2016	230.00	TREASURE	OLIVER WHITE AV	PSLS	201603825001
409-077	409-075	03/16/2016	354.00	OLIVER WHITE AV	TREASURE	PSLS	201603825001
409-078	409-077	03/16/2016	334.00	BENEFIT	OLIVER WHITE AV	PSLS	201603825001
409-079	409-077	03/16/2016	8.00	OLIVER WHITE AV	BENEFIT	PSLS	201603825001
409-080	409-079	03/16/2016	187.00	HUMANITY	OLIVER WHITE AV	PSLS	201603825001
409-081	409-079	03/16/2016	60.00	OLIVER WHITE AV	HUMANITY	PSLS	201603825001
409-082	409-081	03/16/2016	190.00	HUMANITY	OLIVER WHITE AV	PSLS	201603825001
409-083	409-081	03/17/2016	33.00	OLIVER WHITE AV	HUMANITY	PSLS	201603825001
409-084	409-083	03/17/2016	181.00	HUMANITY	MORRICE DUNCAN DR	PSLS	201603825001
409-085	409-083	03/17/2016	357.00	OLIVER WHITE AV	HUMANITY	PSLS	201603825001
409-086	409-085	03/17/2016	305.00	PLEASURE	OLIVER WHITE AV	PSLS	201603825001
409-087	409-035	03/17/2016	243.00	PLEASURE	OLIVER WHITE AV	PSLS	201603825001
409-088	409-087	03/17/2016	31.00	PLEASURE	MORRICE DUNCAN DR	PSLS	201603825001
409-089	409-088	03/17/2016	123.00	PLEASURE	MORRICE DUNCAN DR	PSLS	201603825001
409-090	409-095	03/17/2016	248.00	BENEFIT	DESIRE PK	PSLS	201603825001
409-091	409-090	03/17/2016	345.00	MORRICE DUNCAN DR	BENEFIT	PSLS	201603825001
409-092	409-091	03/17/2016	340.00	MORRICE DUNCAN DR	PLEASURE	PSLS	201603825001
409-093	409-090	03/17/2016	75.00	MORRICE DUNCAN DR	BENEFIT	PSLS	201603825001
409-094	409-093	03/17/2016	261.00	MORRICE DUNCAN DR	BENEFIT	PSLS	201603825001
409-095	409-115	03/18/2016	25.00	BENEFIT	BENEFIT	PSLS	201603825001
409-096	409-095	03/18/2016	508.00	DESIRE PK	BENEFIT	PSLS	201603825001
409-097	409-096	03/18/2016	106.00	DESIRE PK	HUMANITY	PSLS	201603825001
409-098	409-115	03/18/2016	55.00	DESIRE PK	HUMANITY	PSLS	201603825001
409-099	409-098	03/18/2016	248.00	DESIRE PK	BENEFIT	PSLS	201603825001
409-100	409-023	03/18/2016	248.00	DESIRE PK	BENEFIT	PSLS	201603825001
409-101	409-100	03/18/2016	319.00	BENEFIT	DESIRE PK	PSLS	201603825001
409-102	409-101	03/18/2016	306.00	EDITH WESTON PL	BENEFIT	PSLS	201603825001

409-103	409-101	03/18/2016	235.00	BENEFIT	URSULA SPENCER WAY	PSLS	201603825001
409-104	409-103	03/18/2016	306.00	URSULA SPENCER WAY	BENEFIT	PSLS	201603825001
409-105	409-023	03/18/2016	51.00	TREASURE	DESIRE PK	PSLS	201603825001
409-106	409-105	03/18/2016	106.00	DESIRE PK	TREASURE	PSLS	201603825001
409-107	409-026	04/09/2016	56.00	BENEFIT	DESIRE PK	PSLS	201603906801
409-108	409-107	04/09/2016	199.00	DESIRE PK	BENEFIT	PSLS	201603906801
409-109	409-107	04/09/2016	263.00	BENEFIT	DESIRE PK	PSLS	201603906801
409-110	409-109	04/09/2016	21.00	EDITH WESTON PL	BENEFIT	PSLS	201603906801
409-111	409-109	04/09/2016	236.00	BENEFIT	EDITH WESTON PL	PSLS	201603906801
409-112	409-111	04/09/2016	24.00	URSULA SPENCER WAY	BENEFIT	PSLS	201603906801
409-113	409-037	04/09/2016	68.00	DESIRE PK	HUMANITY	PSLS	201603906801
409-114	409-113	04/09/2016	569.00	HUMANITY	DESIRE PK	PSLS	201603906801
409-115	409-031	04/09/2016	43.00	BENEFIT	DESIRE PK	PSLS	201603906801
410-001	409-043	04/07/2016	325.00	DESIRE PK	DRIVE M	PSLS	201603906801
410-003	410-023	04/09/2016	40.00	DESIRE PK	HIGGINS BL	PSLS	201603906801
410-004	410-022	04/08/2016	262.00	DESIRE PK	HIGGINS BL	PSLS	201603906801
410-005	410-004	04/07/2016	344.00	DRIVE O	PIETY	PSLS	201603906801
410-006	410-005	04/07/2016	74.00	DRIVE O	PIETY	PSLS	201603906801
410-007	410-004	04/07/2016	185.00	DESIRE PK	HIGGINS BL	PSLS	201603906801
410-008	410-007	04/07/2016	18.00	DESIRE PK	HIGGINS BL	PSLS	201603906801
410-009	410-008	04/07/2016	280.00	DESIRE PK	HIGGINS BL	PSLS	201603906801
410-014	410-035	04/09/2016	232.00	URSULA SPENCER WAY	ALBERT SAVOY WAY	PSLS	201603906801
410-022	410-003	04/08/2016	33.00	DESIRE PK	HIGGINS BL	PSLS	201603906801
410-023	410-001	04/09/2016	340.00	DESIRE PK	HIGGINS BL	PSLS	201603906801
410-024	410-023	04/09/2016	115.00	SIDNEY DUPLESSIS DR	DESIRE PK	PSLS	201603906801
410-025	410-024	04/09/2016	162.00	DESIRE PK	SIDNEY DUPLESSIS DR	PSLS	201603906801
410-026	410-025	04/09/2016	398.00	KIMI O GRAY AV	DESIRE PK	PSLS	201603906801
410-027	410-025	04/09/2016	172.00	DESIRE PK	KIMI O GRAY AV	PSLS	201603906801
410-028	410-027	04/09/2016	351.00	BETTY PARKER PL	DESIRE PK	PSLS	201603906801
410-029	410-028	04/09/2016	165.00	URSULA SPENCER WAY	BETTY PARKER PL	PSLS	201603906801
410-030	410-022	04/09/2016	107.00	SIDNEY DUPLESSIS DR	DESIRE PK	PSLS	201603906801
410-032	410-030	04/09/2016	461.00	SIDNEY DUPLESSIS DR	DESIRE PK	PSLS	201603906801
410-033	410-004	04/09/2016	81.00	ALBERT SAVOY WAY	DESIRE PK	PSLS	201603906801
410-034	410-033	04/09/2016	192.00	DESIRE PK	ALBERT SAVOY WAY	PSLS	201603906801
410-035	410-033	04/09/2016	541.00	ALBERT SAVOY WAY	DESIRE PK	PSLS	201603906801
410-036	409-043	04/09/2016	156.00	PLEASURE	PIETY	PSLS	201603906801
410-037	410-038	04/09/2016	220.00	DESIRE PK	PLEASURE	PSLS	201603906801
410-038	410-036	04/09/2016	35.00	PLEASURE	DESIRE PK	PSLS	201603906801
410-039	410-038	04/09/2016	280.00	PLEASURE	DESIRE PK	PSLS	201603906801
410-040	409-042	04/09/2016	100.00	URSULA SPENCER WAY	PLEASURE	PSLS	201603906801
410-041	410-040	04/09/2016	247.00	URSULA SPENCER WAY	PLEASURE	PSLS	201603906801
410-042	409-087	04/09/2016	151.00	MORRICE DUNCAN DR	PLEASURE	PSLS	201603906801
415-021	415-020	04/08/2016	240.00	LESSEPS	ST CLAUDE AV	PSLS	201603906701
415-041	415-040	04/03/2016	392.00	BARTHOLOMEW	MARAI	PSLS	201603906701
415-042	415-041	04/03/2016	223.00	BARTHOLOMEW	ST CLAUDE AV	PSLS	201603906701
416-031	416-030	04/04/2016	336.00	BARTHOLOMEW	N CLAIBORNE AV	PSLS	201603906701
416-033	416-032	04/04/2016	235.00	N ROBERTSON	FRANCE	PSLS	201603906701

416-034	416-032	04/04/2016	373.00	MAZANT	N CLAIBORNE AV	PSLS	201603906701
416-035	416-034	04/04/2016	227.00	N CLAIBORNE AV	FRANCE	PSLS	201603906701
416-036	416-034	04/04/2016	265.00	N CLAIBORNE AV	BARTHOLOMEW	PSLS	201603906701
416-040	416-039	04/04/2016	340.00	FRANCE	N CLAIBORNE AV	PSLS	201603906701
416-042	416-038	04/05/2016	371.00	LESSEPS	N CLAIBORNE AV	PSLS	201603906701
416-043	416-042	04/05/2016	265.00	N CLAIBORNE AV	FRANCE	PSLS	201603906701
416-044	416-042	04/06/2016	276.00	N CLAIBORNE AV	POLAND AV	PSLS	201603906701
416-046	416-045	04/09/2016	314.00	POLAND AV	N CLAIBORNE AV	PSLS	201603906701
416-048	416-047	04/09/2016	210.00	POLAND AV	N CLAIBORNE AV	PSLS	201603906701
416-050	416-049	04/09/2016	210.00	N ROBERTSON	KENTUCKY	PSLS	201603906701
416-052	416-050	04/09/2016	57.00	KENTUCKY	N CLAIBORNE AV	PSLS	201603906701
420-002	420-001	04/07/2016	49.00	VICTORIA	OLD GENTILLY RD	PSLS	201603906801
420-003	420-002	04/07/2016	177.00	VICTORIA	OLD GENTILLY RD	PSLS	201603906801
420-004	420-001	04/07/2016	45.00	OLD GENTILLY RD	VICTORIA	PSLS	201603906801
420-005	420-004	04/07/2016	159.00	OLD GENTILLY RD	CATHERINE	PSLS	201603906801
420-006	420-005	04/07/2016	37.00	OLD GENTILLY RD	CATHERINE	PSLS	201603906801
420-007	420-006	04/07/2016	35.00	CATHERINE	OLD GENTILLY RD	PSLS	201603906801
420-008	420-007	04/07/2016	215.00	CATHERINE	OLD GENTILLY RD	PSLS	201603906801
420-009	420-006	04/07/2016	225.00	OLD GENTILLY RD	MC KAIN	PSLS	201603906801
420-010	420-009	04/07/2016	270.00	MC KAIN	OLD GENTILLY RD	PSLS	201603906801
420-011	420-009	04/08/2016	389.00	OLD GENTILLY RD	JOURDAN RD	PSLS	201603906801
420-012	420-006	04/08/2016	290.00	DOWNMAN RD	LOMBARD	PSLS	201603906801
420-013	420-012	04/08/2016	411.00	DOWNMAN RD	LOMBARD	PSLS	201603906801
420-014	420-013	04/08/2016	31.00	DOWNMAN RD	LOMBARD	PSLS	201603906801
420-015	420-014	04/08/2016	32.00	DOWNMAN RD	LOMBARD	PSLS	201603906801
420-016	420-015	04/08/2016	33.00	DOWNMAN RD	LOMBARD	PSLS	201603906801
420-017	420-016	04/08/2016	119.00	CARNOT	DOWNMAN RD	PSLS	201603906801
420-018	420-017	04/08/2016	68.00	CARNOT	DOWNMAN RD	PSLS	201603906801
420-019	420-018	04/08/2016	105.00	CARNOT	DOWNMAN RD	PSLS	201603906801
420-020	420-019	04/08/2016	70.00	CARNOT	DOWNMAN RD	PSLS	201603906801
420-021	420-019	04/08/2016	235.00	DOWNMAN RD	SUMPTER	PSLS	201603906801
420-022	420-021	04/08/2016	75.00	SUMPTER	DOWNMAN RD	PSLS	201603906801
420-023	420-018	04/08/2016	130.00	DOWNMAN RD	CHEF MENTEUR HW	PSLS	201603906801
420-024	420-017	04/22/2016	150.00	DOWNMAN RD	CHEF MENTEUR HW	PSLS	201603998501
420-025	420-024	04/22/2016	190.00	CHEF MENTEUR HW	DOWNMAN RD	PSLS	201603998501
420-026	420-025	04/22/2016	15.00	CHEF MENTEUR HW	DOWNMAN RD	PSLS	201603998501
420-027	420-026	04/22/2016	108.00	CHEF MENTEUR HW	DOWNMAN RD	PSLS	201603998501
420-028	420-024	04/22/2016	105.00	CHEF MENTEUR HW	DOWNMAN RD	PSLS	201603998501
420-029	420-028	04/22/2016	110.00	CHEF MENTEUR HW	DOWNMAN RD	PSLS	201603998501
420-030	420-029	04/22/2016	260.00	CHEF MENTEUR HW	DOWNMAN RD	PSLS	201603998501
420-031	420-030	04/22/2016	15.00	CHEF MENTEUR HW	DOWNMAN RD	PSLS	201603998501
420-032	420-031	04/22/2016	312.00	CHEF MENTEUR HW	DOWNMAN RD	PSLS	201603998501
420-033	420-032	04/25/2016	27.00	CHEF MENTEUR HW	DOWNMAN RD	PSLS	201603998501
420-034	420-033	04/25/2016	390.00	CHEF MENTEUR HW	DOWNMAN RD	PSLS	201603998501
420-035	420-034	04/25/2016	370.00	CHEF MENTEUR HW	DOWNMAN RD	PSLS	201603998501
420-036	420-004	04/25/2016	298.00	OLD GENTILLY RD	HARRIS	PSLS	201603998501
420-037	420-036	04/25/2016	245.00	OLD GENTILLY RD	EMPRESS	PSLS	201603998501

420-038	420-037	04/25/2016	225.00	EMPRESS	OLD GENTILLY RD	PSLS	201603998501
420-039	420-037	04/25/2016	246.00	OLD GENTILLY RD	HESSER	PSLS	201603998501
420-040	420-039	04/25/2016	30.00	OLD GENTILLY RD	HESSER	PSLS	201603998501
420-041	420-039	04/25/2016	228.00	HESSER	OLD GENTILLY RD	PSLS	201603998501
420-042	420-039	04/25/2016	359.00	OLD GENTILLY RD	HESSER	PSLS	201603998501
420-048	339-008	04/27/2016	315.00	JOURDAN RD	ALMONASTER AV	PSLS	201603998501
420-049	420-048	04/25/2016	133.00	JOURDAN RD	ALMONASTER AV	PSLS	201603998501
420-050	420-049	04/25/2016	220.00	JOURDAN RD	ALMONASTER AV	PSLS	201603998501
420-051	420-050	04/25/2016	230.00	JOURDAN RD	ALMONASTER AV	PSLS	201603998501
420-052	420-011	04/25/2016	365.00	JOURDAN RD	OLD GENTILLY RD	PSLS	201603998501
420-053	420-052	04/25/2016	60.00	JOURDAN RD	OLD GENTILLY RD	PSLS	201603998501
421-001	426-133	04/27/2016	108.00	CHEF MENTEUR HW	DOWNMAN RD	PSLS	201603998501
421-002	421-001	04/25/2016	103.00	CHEF MENTEUR HW	DOWNMAN RD	PSLS	201603998501
421-003	421-002	04/25/2016	122.00	CHEF MENTEUR HW	DOWNMAN RD	PSLS	201603998501
422-001	423-002	04/25/2016	125.00	REGENCY PLACE SERV	MORRISON RD	PSLS	201603998501
422-002	422-001	04/26/2016	171.00	MORRISON RD	FLORITA CT	PSLS	201603998501
422-003	422-001	04/26/2016	312.00	REGENCY PLACE SERV	LEWIS RD	PSLS	201603998501
422-005	422-003	04/26/2016	295.00	REGENCY PLACE SERV	LEWIS RD	PSLS	201603998501
422-006	422-005	04/26/2016	50.00	REGENCY PLACE SERV	LEWIS RD	PSLS	201603998501
422-007	422-006	04/26/2016	186.00	FLORITA CT	MORRISON RD	PSLS	201603998501
422-008	422-007	04/26/2016	145.00	FLORITA CT	MORRISON RD	PSLS	201603998501
422-009	422-007	04/26/2016	302.00	FLORITA CT	LEWIS RD	PSLS	201603998501
422-010	422-006	04/26/2016	315.00	REGENCY PLACE SERV	LEWIS RD	PSLS	201603998501
422-011	422-010	04/26/2016	251.00	REGENCY PLACE SERV	LEWIS RD	PSLS	201603998501
422-012	422-011	04/26/2016	15.00	REGENCY PLACE SERV	LEWIS RD	PSLS	201603998501
423-001	425-118	04/26/2016	190.00	MORRISON RD	DOWNMAN RD	PSLS	201603998501
423-002	423-001	04/26/2016	351.00	MORRISON RD	REGENCY PL	PSLS	201603998501
423-003	423-002	04/26/2016	84.00	MORRISON RD	REGENCY PL	PSLS	201603998501
423-004	423-002	04/26/2016	290.00	REGENCY PLACE SERV	REGENCY MALL LOOP	PSLS	201603998501
423-005	423-004	04/26/2016	170.00	REGENCY MALL LOOP	REGENCY PL	PSLS	201603998501
423-006	423-005	04/26/2016	140.00	REGENCY MALL LOOP	REGENCY PL	PSLS	201603998501
423-007	423-004	04/26/2016	242.00	REGENCY PLACE SERV	PRINCE LN	PSLS	201603998501
423-008	423-007	04/27/2016	350.00	PRINCE LN	DOWNMAN RD	PSLS	201603998501
423-009	423-008	04/26/2016	213.00	DOWNMAN RD	MORRISON RD	PSLS	201603998501
423-010	423-007	04/27/2016	35.00	REGENCY PLACE SERV	PRINCE LN	PSLS	201603998501
423-011	423-010	04/27/2016	351.00	PRINCE LN	DOWNMAN RD	PSLS	201603998501
423-012	423-011	04/27/2016	227.00	DOWNMAN RD	PRINCESS LN	PSLS	201603998501
423-013	423-010	04/27/2016	225.00	SEABROOK PL SERV	PRINCESS LN	PSLS	201603998501
423-014	423-013	04/27/2016	371.00	PRINCESS LN	TOWNSEND PL	PSLS	201603998501
423-015	423-014	04/27/2016	40.00	TOWNSEND PL	MORRISON RD	PSLS	201603998501
423-016	423-015	04/27/2016	14.00	TOWNSEND PL	MORRISON RD	PSLS	201603998501
423-017	423-016	04/27/2016	256.00	TOWNSEND PL	MORRISON RD	PSLS	201603998501
423-018	423-017	04/27/2016	142.00	TOWNSEND PL	MORRISON RD	PSLS	201603998501
423-019	423-014	04/27/2016	320.00	TOWNSEND PL	HARBOR CI	PSLS	201603998501
423-020	423-019	04/27/2016	200.00	HARBOR CI	TOWNSEND PL	PSLS	201603998501
423-021	423-020	04/27/2016	235.00	HARBOR CI	TOWNSEND PL	PSLS	201603998501
423-022	423-021	04/28/2016	55.00	HARBOR CI	TOWNSEND PL	PSLS	201604063801

423-023	423-022	04/28/2016	311.00	HARBOR CI	TOWNSEND PL	PSLS	201604063801
423-024	423-023	04/28/2016	350.00	HARBOR CI	TOWNSEND PL	PSLS	201604063801
423-025	423-019	04/28/2016	335.00	TOWNSEND PL	HARBOR CI	PSLS	201604063801
423-026	423-025	04/28/2016	335.00	TOWNSEND PL	HARBOR CI	PSLS	201604063801
423-027	423-026	04/28/2016	155.00	TOWNSEND PL	HARBOR CI	PSLS	201604063801
423-028	423-027	04/28/2016	230.00	HARBOR CI	TOWNSEND PL	PSLS	201604063801
423-029	423-028	04/28/2016	230.00	HARBOR CI	TOWNSEND PL	PSLS	201604063801
423-030	423-027	04/28/2016	190.00	TOWNSEND PL	HAYNE BL	PSLS	201604063801
423-031	423-030	04/28/2016	325.00	TOWNSEND PL	HAYNE BL	PSLS	201604063801
423-033	423-031	05/05/2016	363.00	HAYNE BL	TOWNSEND PL	PSLS	201604063801
423-033	423-032	04/28/2016	288.00	HAYNE BL	JOURDAN RD	PSLS	201604063801
423-034	423-031	04/28/2016	217.00	HAYNE BL	DOWNMAN RD	PSLS	201604063801
423-035	423-034	04/28/2016	223.00	HAYNE BL	DOWNMAN RD	PSLS	201604063801
423-036	423-035	04/28/2016	187.00	HAYNE BL	DOWNMAN RD	PSLS	201604063801
423-037	423-013	04/28/2016	40.00	SEABROOK PL SERV	PRINCESS LN	PSLS	201604063801
423-038	423-037	04/29/2016	173.00	PRINCESS LN	DOWNMAN REGENCY SERV	PSLS	201604063801
423-039	423-038	04/29/2016	164.00	DOWNMAN REGENCY SERV	REGENCY PL	PSLS	201604063801
423-040	423-038	04/29/2016	184.00	DOWNMAN REGENCY SERV	SEABROOK PL SERV	PSLS	201604063801
423-041	423-037	05/05/2016	290.00	SEABROOK PL SERV	COUNT LN	PSLS	201604063801
423-042	423-041	04/29/2016	353.00	COUNT LN	DOWNMAN RD	PSLS	201604063801
423-043	423-042	04/29/2016	219.00	DOWNMAN RD	PRINCESS LN	PSLS	201604063801
423-044	423-041	04/29/2016	54.00	SEABROOK PL SERV	COUNT LN	PSLS	201604063801
423-045	423-044	04/29/2016	358.00	COUNT LN	DOWNMAN RD	PSLS	201604063801
423-046	423-045	04/29/2016	212.00	DOWNMAN RD	COUNTESS LN	PSLS	201604063801
423-047	423-044	04/29/2016	270.00	SEABROOK PL SERV	COUNTESS LN	PSLS	201604063801
423-048	423-047	04/29/2016	172.00	COUNTESS LN	DOWNMAN SEABROOK SRV	PSLS	201604063801
423-049	423-048	04/29/2016	168.00	DOWNMAN SEABROOK SRV	COUNTESS LN	PSLS	201604063801
423-050	423-047	04/29/2016	74.00	SEABROOK PL SERV	COUNTESS LN	PSLS	201604063801
423-051	423-050	04/29/2016	291.00	SEABROOK PL SERV	COUNTESS LN	PSLS	201604063801
423-052	423-018	05/05/2016	13.00	TOWNSEND PL	MORRISON RD	PSLS	201604063801
424-001	459-009	04/29/2016	85.00	WALES	HENLEY	PSLS	201604063801
424-002	424-001	04/29/2016	219.00	HENLEY	CURRAN BL	PSLS	201604063801
424-003	424-002	05/04/2016	231.00	HENLEY	CURRAN BL	PSLS	201604063801
424-004	424-001	05/04/2016	295.00	WALES	MILL	PSLS	201604063801
424-005	424-004	05/04/2016	231.00	MILL	CURRAN BL	PSLS	201604063801
424-006	424-005	05/04/2016	210.00	MILL	CURRAN BL	PSLS	201604063801
424-007	424-004	05/04/2016	300.00	WALES	KEATS	PSLS	201604063801
424-008	424-007	05/04/2016	224.00	KEATS	CURRAN BL	PSLS	201604063801
424-009	424-008	05/04/2016	225.00	KEATS	CURRAN BL	PSLS	201604063801
424-010	424-007	05/04/2016	103.00	WALES	SHELLY	PSLS	201604063801
424-011	424-010	05/04/2016	190.00	WALES	SHELLY	PSLS	201604063801
424-012	424-011	05/04/2016	224.00	SHELLY	CURRAN BL	PSLS	201604063801
424-013	424-012	05/04/2016	217.00	SHELLY	CURRAN BL	PSLS	201604063801
424-014	424-011	05/04/2016	205.00	WALES	SHUBERT	PSLS	201604063801
424-015	424-014	05/04/2016	90.00	WALES	SHUBERT	PSLS	201604063801
424-016	424-015	05/04/2016	228.00	SHUBERT	CURRAN BL	PSLS	201604063801
424-017	424-016	05/04/2016	227.00	SHUBERT	CURRAN BL	PSLS	201604063801

424-018	424-015	05/05/2016	269.00	WALES	SWIFT	PSLS	201604063801
424-019	424-018	05/05/2016	40.00	WALES	SWIFT	PSLS	201604063801
424-020	424-019	05/05/2016	302.00	SWIFT	CURRAN BL	PSLS	201604063801
424-021	424-019	05/05/2016	309.00	WALES	W LAVERNE	PSLS	201604063801
424-022	424-021	05/05/2016	265.00	W LAVERNE	CURRAN BL	PSLS	201604063801
424-023	424-022	05/05/2016	267.00	W LAVERNE	CURRAN BL	PSLS	201604063801
424-024	424-021	05/05/2016	23.00	WALES	W LAVERNE	PSLS	201604063801
424-025	424-024	05/05/2016	456.00	W LAVERNE	HAYNE BL	PSLS	201604063801
424-026	424-024	05/05/2016	260.00	WALES	ALABAMA	PSLS	201604063801
424-027	424-026	05/05/2016	225.00	ALABAMA	CURRAN BL	PSLS	201604063801
424-028	424-027	05/05/2016	324.00	ALABAMA	CURRAN BL	PSLS	201604063801
424-029	424-026	05/05/2016	456.00	ALABAMA	HAYNE BL	PSLS	201604063801
424-030	424-026	05/16/2016	254.00	WALES	DOWNMAN RD	PSLS	201604151001
424-031	424-030	05/16/2016	454.00	DOWNMAN RD	HAYNE BL	PSLS	201604151001
424-032	424-030	05/16/2016	280.00	DOWNMAN RD	CURRAN BL	PSLS	201604151001
424-033	424-032	05/16/2016	284.00	DOWNMAN RD	CURRAN BL	PSLS	201604151001
424-034	459-010	05/16/2016	340.00	KUEBEL DR	SHUBERT	PSLS	201604151001
424-035	424-034	05/16/2016	337.00	KUEBEL DR	SHUBERT	PSLS	201604151001
424-036	424-035	05/16/2016	366.00	KUEBEL DR	SHUBERT	PSLS	201604151001
424-037	424-036	05/16/2016	361.00	KUEBEL DR	W LAVERNE	PSLS	201604151001
424-038	424-037	05/16/2016	348.00	KUEBEL DR	W LAVERNE	PSLS	201604151001
424-039	459-011	05/19/2016	363.00	HAYNE BL	W LAVERNE	PSLS	201604151001
424-040	424-039	05/19/2016	365.00	HAYNE BL	W LAVERNE	PSLS	201604151001
424-041	424-040	05/19/2016	365.00	HAYNE BL	W LAVERNE	PSLS	201604151001
424-042	424-041	05/19/2016	365.00	HAYNE BL	W LAVERNE	PSLS	201604151001
424-043	424-042	05/19/2016	365.00	HAYNE BL	W LAVERNE	PSLS	201604151001
424-044	424-043	05/19/2016	215.00	HAYNE BL	ALABAMA	PSLS	201604151001
424-045	424-044	05/19/2016	267.00	HAYNE BL	DOWNMAN RD	PSLS	201604151001
424-046	459-006	05/19/2016	363.00	CURRAN BL	MILL	PSLS	201604151001
424-047	424-046	05/19/2016	350.00	CURRAN BL	KEATS	PSLS	201604151001
424-048	424-047	05/19/2016	355.00	CURRAN BL	SHELLY	PSLS	201604151001
424-049	424-048	05/19/2016	273.00	CURRAN BL	SHUBERT	PSLS	201604151001
424-050	424-049	05/19/2016	295.00	CURRAN BL	SWIFT	PSLS	201604151001
424-051	424-050	05/19/2016	187.00	SWIFT	WALES	PSLS	201604151001
424-052	424-049	05/19/2016	38.00	SHUBERT	CURRAN BL	PSLS	201604151001
424-053	424-052	05/25/2016	103.00	CURRAN BL	SWIFT	PSLS	201604151001
424-054	424-053	05/19/2016	170.00	CURRAN BL	SWIFT	PSLS	201604151001
424-055	424-054	05/20/2016	288.00	CURRAN BL	W LAVERNE	PSLS	201604151001
424-056	424-053	05/20/2016	200.00	CRAIGIE RD	W LAVERNE	PSLS	201604151001
424-057	424-056	05/20/2016	335.00	CRAIGIE RD	CAROLE LN	PSLS	201604151001
424-058	424-057	05/20/2016	100.00	CRAIGIE RD	CAROLE LN	PSLS	201604151001
424-059	424-058	05/20/2016	270.00	CRAIGIE RD	KAREN LN	PSLS	201604151001
424-060	424-056	05/20/2016	158.00	CRAIGIE RD	W LAVERNE	PSLS	201604151001
424-061	424-060	05/20/2016	285.00	CRAIGIE RD	W LAVERNE	PSLS	201604151001
424-062	425-112	05/20/2016	135.00	CHIMNEY WOOD LN	ERIN DR	PSLS	201604151001
424-063	424-062	05/20/2016	240.00	CHIMNEY WOOD LN	ERIN DR	PSLS	201604151001
424-064	424-063	05/20/2016	165.00	CHIMNEY WOOD LN	ERIN DR	PSLS	201604151001

424-065	424-052	05/20/2016	240.00	CURRAN BL	SHELLY	PSLS	201604151001
424-066	424-064	05/20/2016	120.00	CHIMNEY WOOD LN	ERIN DR	PSLS	201604151001
424-067	424-066	05/20/2016	65.00	CHIMNEY WOOD LN	ERIN DR	PSLS	201604151001
424-068	424-067	05/20/2016	361.00	ERIN DR	BEAU	PSLS	201604151001
424-069	424-068	05/20/2016	103.00	ERIN DR	W LAVERNE	PSLS	201604151001
424-070	424-068	05/25/2016	350.00	BEAU	MORRISON RD	PSLS	201604151001
424-071	424-070	05/25/2016	340.00	BEAU	MORRISON RD	PSLS	201604151001
424-072	424-067	05/25/2016	258.00	ERIN DR	CAROLE LN	PSLS	201604151001
424-073	424-072	05/25/2016	180.00	ERIN DR	CAROLE LN	PSLS	201604151001
424-074	424-073	05/25/2016	178.00	CAROLE LN	CRAIGIE RD	PSLS	201604151001
424-075	424-073	05/25/2016	90.00	ERIN DR	KAREN LN	PSLS	201604151001
424-076	424-075	05/25/2016	220.00	ERIN DR	KAREN LN	PSLS	201604151001
424-077	424-076	05/25/2016	195.00	KAREN LN	CRAIGIE RD	PSLS	201604151001
424-078	425-115	05/25/2016	399.00	W LAVERNE	ERIN DR	PSLS	201604151001
424-079	424-078	05/25/2016	399.00	W LAVERNE	ERIN DR	PSLS	201604151001
424-080	424-079	05/25/2016	385.00	W LAVERNE	CURRAN BL	PSLS	201604151001
424-081	425-117	05/25/2016	294.00	ALABAMA	CURRAN BL	PSLS	201604151001
424-082	424-081	05/25/2016	298.00	ALABAMA	CURRAN BL	PSLS	201604151001
424-083	424-082	05/25/2016	282.00	ALABAMA	CURRAN BL	PSLS	201604151001
424-084	424-083	05/25/2016	235.00	ALABAMA	CURRAN BL	PSLS	201604151001
424-085	424-084	05/25/2016	114.00	ALABAMA	CURRAN BL	PSLS	201604151001
424-086	424-083	05/25/2016	128.00	ALABAMA-DOWNMAN SERV	CURRAN BL	PSLS	201604151001
424-087	424-086	05/25/2016	347.00	ALABAMA-DOWNMAN SERV	CURRAN BL	PSLS	201604151001
424-088	424-086	05/25/2016	230.00	ALABAMA-DOWNMAN SERV	MORRISON RD	PSLS	201604151001
424-089	424-088	05/25/2016	240.00	ALABAMA-DOWNMAN SERV	MORRISON RD	PSLS	201604151001
424-090	425-118	05/27/2016	350.00	ALABAMA-DOWNMAN SERV	CURRAN BL	PSLS	201604706401
424-091	424-064	06/02/2016	205.00	CHIMNEY WOOD LN	ERIN DR	PSLS	201604706401
425-002	425-001	05/27/2016	36.00	FOCH RD	DWYER RD	PSLS	201604706401
425-003	425-002	05/27/2016	341.00	DWYER RD	VIRGILIAN	PSLS	201604706401
425-004	425-003	05/23/2016	136.00	DWYER RD	MAJESTIC OAKS DR	PSLS	201604706401
425-005	425-004	05/23/2016	280.00	DWYER RD	LYNHUBER DR	PSLS	201604706401
425-006	425-005	05/23/2016	103.00	DWYER RD	LYNHUBER DR	PSLS	201604706401
425-007	425-006	05/23/2016	66.00	DWYER RD	E HERMES	PSLS	201604706401
425-008	425-007	05/23/2016	452.00	E HERMES	PINES BL	PSLS	201604706401
425-009	425-008	05/23/2016	450.00	E HERMES	PINES BL	PSLS	201604706401
425-010	425-009	05/27/2016	359.00	E HERMES	PINES BL	PSLS	201604706401
425-011	425-007	05/27/2016	153.00	DWYER RD	LAMB RD	PSLS	201604706401
425-012	425-011	05/27/2016	130.00	DWYER RD	LAMB RD	PSLS	201604706401
425-013	425-012	05/31/2016	416.00	LAMB RD	PINES BL	PSLS	201604706401
425-014	425-013	05/31/2016	416.00	LAMB RD	PINES BL	PSLS	201604706401
425-015	425-014	05/31/2016	423.00	LAMB RD	PINES BL	PSLS	201604706401
425-016	425-001	05/31/2016	63.00	FOCH RD	DWYER RD	PSLS	201604706401
425-017	425-016	05/31/2016	39.00	DWYER RD	SHALIMAR DR	PSLS	201604706401
425-018	425-017	05/31/2016	255.00	DWYER RD	STEMWAY DR	PSLS	201604706401
425-019	425-018	05/31/2016	400.00	DWYER RD	DOWNMAN RD	PSLS	201604706401
425-020	425-019	05/31/2016	416.00	DWYER RD	DOWNMAN RD	PSLS	201604706401
425-021	425-020	05/31/2016	30.00	DWYER RD	DOWNMAN RD	PSLS	201604706401

425-022	425-001	05/31/2016	124.00	FOCH RD	S HERMES	PSLS	201604706401
425-023	425-022	05/31/2016	301.00	S HERMES	BABYLON	PSLS	201604706401
425-024	425-023	05/31/2016	300.00	S HERMES	BABYLON	PSLS	201604706401
425-025	425-024	06/01/2016	159.00	BABYLON	DWYER RD	PSLS	201604706401
425-026	425-022	06/01/2016	312.00	FOCH RD	S LAVERNE	PSLS	201604706401
425-027	425-026	06/01/2016	321.00	S LAVERNE	VIRGILIAN	PSLS	201604706401
425-028	425-027	06/01/2016	438.00	VIRGILIAN	DWYER RD	PSLS	201604706401
425-029	425-027	06/01/2016	435.00	VIRGILIAN	PINES BL	PSLS	201604706401
425-030	425-026	06/01/2016	439.00	FOCH RD	PINES BL	PSLS	201604706401
425-031	425-030	06/01/2016	452.00	FOCH RD	PINES BL	PSLS	201604706401
425-032	425-029	06/01/2016	454.00	VIRGILIAN	PINES BL	PSLS	201604706401
425-032	425-031	06/01/2016	320.00	PINES BL	VIRGILIAN	PSLS	201604706401
425-033	425-032	06/02/2016	310.00	PINES BL	E LAVERNE	PSLS	201604706401
425-034	425-033	06/02/2016	405.00	E LAVERNE	PANDORA	PSLS	201604706401
425-035	425-034	06/02/2016	400.00	E LAVERNE	PANDORA	PSLS	201604706401
425-036	425-033	06/02/2016	310.00	PINES BL	E HERMES	PSLS	201604706401
425-037	425-036	06/02/2016	500.00	E HERMES	PANDORA	PSLS	201604706401
425-038	425-037	06/02/2016	486.00	E HERMES	PANDORA	PSLS	201604706401
425-039	425-038	06/02/2016	153.00	E HERMES	DOROTHEA	PSLS	201604706401
425-040	425-036	06/02/2016	287.00	PINES BL	LAMB RD	PSLS	201604706401
425-041	425-040	06/02/2016	415.00	LAMB RD	MORRISON RD	PSLS	201604706401
425-042	425-041	06/02/2016	409.00	LAMB RD	MORRISON RD	PSLS	201604706401
425-043	425-042	06/02/2016	404.00	LAMB RD	MORRISON RD	PSLS	201604706401
425-044	425-040	06/02/2016	70.00	PINES BL	LAMB RD	PSLS	201604706401
425-045	425-044	06/02/2016	281.00	LAMB RD	MORRISON RD	PSLS	201604706401
425-046	425-045	06/02/2016	316.00	LAMB RD	MORRISON RD	PSLS	201604706401
425-047	425-046	06/02/2016	293.00	LAMB RD	MORRISON RD	PSLS	201604706401
425-048	425-032	06/02/2016	490.00	VIRGILIAN	PANDORA	PSLS	201604706401
425-049	425-048	06/02/2016	475.00	VIRGILIAN	PANDORA	PSLS	201604706401
425-050	425-049	06/02/2016	222.00	VIRGILIAN	DOROTHEA	PSLS	201604706401
425-051	425-049	06/02/2016	309.00	PANDORA	E LAVERNE	PSLS	201604706401
425-052	425-051	06/02/2016	256.00	PANDORA	E HERMES	PSLS	201604706401
425-053	425-031	06/02/2016	425.00	FOCH RD	DOROTHEA	PSLS	201604706401
425-054	425-053	06/02/2016	415.00	FOCH RD	DOROTHEA	PSLS	201604706401
425-055	425-054	06/02/2016	415.00	FOCH RD	DOROTHEA	PSLS	201604706401
425-056	425-055	06/02/2016	254.00	DOROTHEA	DORIAN	PSLS	201604706401
425-057	425-055	06/02/2016	481.00	DOROTHEA	E HERMES	PSLS	201604706401
425-058	425-057	06/02/2016	470.00	DOROTHEA	E HERMES	PSLS	201604706401
425-059	425-055	06/17/2016	253.00	FOCH RD	MORRISON RD	PSLS	201604855601
425-060	425-059	06/17/2016	300.00	MORRISON RD	DOWNMAN RD	PSLS	201604855601
425-061	425-060	06/17/2016	20.00	MORRISON RD	DOWNMAN RD	PSLS	201604855601
425-062	425-061	06/17/2016	72.00	MORRISON RD	DOWNMAN RD	PSLS	201604855601
425-063	425-062	06/17/2016	391.00	MORRISON RD	DOWNMAN RD	PSLS	201604855601
425-064	425-063	06/17/2016	152.00	MORRISON RD	DOWNMAN RD	PSLS	201604855601
425-065	425-064	06/17/2016	232.00	MORRISON RD	DOWNMAN RD	PSLS	201604855601
425-066	425-059	06/17/2016	40.00	MORRISON RD	FOCH RD	PSLS	201604855601
425-067	425-066	06/17/2016	245.00	MORRISON RD	LAMB RD	PSLS	201604855601

425-068	425-067	06/17/2016	189.00	MORRISON RD	LAMB RD	PSLS	201604855601
425-069	425-068	06/17/2016	148.00	MORRISON RD	LAMB RD	PSLS	201604855601
425-070	425-069	06/17/2016	121.00	MORRISON RD	LAMB RD	PSLS	201604855601
425-071	425-070	06/20/2016	71.00	MORRISON RD	LAMB RD	PSLS	201604855601
425-072	425-071	06/20/2016	81.00	MORRISON RD	LAMB RD	PSLS	201604855601
425-073	425-072	06/20/2016	60.00	MORRISON RD	LAMB RD	PSLS	201604855601
425-074	425-026	06/20/2016	393.00	S LAVERNE	DORIAN	PSLS	201604855601
425-075	425-074	06/20/2016	61.00	S LAVERNE	DORIAN	PSLS	201604855601
425-076	425-075	06/20/2016	91.00	S LAVERNE	DORIAN	PSLS	201604855601
425-077	425-076	06/20/2016	230.00	DORIAN	PINES BL	PSLS	201604855601
425-078	425-077	06/20/2016	121.00	DORIAN	PINES BL	PSLS	201604855601
425-079	425-078	06/20/2016	283.00	DORIAN	PINES BL	PSLS	201604855601
425-080	425-079	06/20/2016	278.00	DORIAN	PINES BL	PSLS	201604855601
425-081	425-080	06/20/2016	461.00	DORIAN	W LAVERNE	PSLS	201604855601
425-082	425-081	06/20/2016	470.00	DORIAN	W LAVERNE	PSLS	201604855601
425-083	425-082	06/21/2016	228.00	W LAVERNE	DORIAN	PSLS	201604855601
425-084	425-082	06/21/2016	310.00	DORIAN	DOROTHEA	PSLS	201604855601
425-085	425-084	06/21/2016	496.00	DOROTHEA	DEANNE	PSLS	201604855601
425-086	425-076	06/21/2016	98.00	W LAVERNE	PINES BL	PSLS	201604855601
425-087	425-086	06/21/2016	110.00	W LAVERNE	PINES BL	PSLS	201604855601
425-088	425-087	06/21/2016	328.00	W LAVERNE	PINES BL	PSLS	201604855601
425-089	425-088	06/21/2016	319.00	W LAVERNE	PINES BL	PSLS	201604855601
425-090	425-089	06/21/2016	459.00	W LAVERNE	DORIAN	PSLS	201604855601
425-091	425-090	06/21/2016	485.00	W LAVERNE	DORIAN	PSLS	201604855601
425-092	425-076	06/22/2016	291.00	DORIAN	BABYLON	PSLS	201604855601
425-093	425-092	06/22/2016	207.00	BABYLON	DEANNE	PSLS	201604855601
425-094	425-093	06/22/2016	68.00	BABYLON	DEANNE	PSLS	201604855601
425-095	425-094	06/22/2016	145.00	BABYLON	DOWNMAN RD	PSLS	201604855601
425-096	425-094	06/22/2016	424.00	DEANNE	PINES BL	PSLS	201604855601
425-097	425-089	06/22/2016	310.00	PINES BL	DEANNE	PSLS	201604855601
425-098	425-097	06/22/2016	340.00	DEANNE	BABYLON	PSLS	201604855601
425-099	425-097	06/22/2016	385.00	DEANNE	DOROTHEA	PSLS	201604855601
425-100	425-099	06/22/2016	390.00	DEANNE	DOROTHEA	PSLS	201604855601
425-101	425-100	06/22/2016	390.00	DEANNE	DOROTHEA	PSLS	201604855601
425-102	425-097	06/22/2016	145.00	PINES BL	DOWNMAN RD	PSLS	201604855601
425-103	425-102	06/22/2016	323.00	DOWNMAN RD	BABYLON	PSLS	201604855601
425-104	425-102	06/23/2016	381.00	DOWNMAN RD	DOROTHEA	PSLS	201604855601
425-105	425-104	06/23/2016	381.00	DOWNMAN RD	DOROTHEA	PSLS	201604855601
425-106	425-105	06/23/2016	401.00	DOWNMAN RD	DOROTHEA	PSLS	201604855601
425-107	425-106	06/23/2016	76.00	DOWNMAN RD	DOROTHEA	PSLS	201604855601
425-108	459-003	06/23/2016	358.00	MORRISON RD	CHIMNEY WOOD LN	PSLS	201604855601
425-109	425-108	06/23/2016	387.00	MORRISON RD	CHIMNEY WOOD LN	PSLS	201604855601
425-110	425-109	06/23/2016	395.00	MORRISON RD	CHIMNEY WOOD LN	PSLS	201604855601
425-111	425-110	06/23/2016	205.00	MORRISON RD	CHIMNEY WOOD LN	PSLS	201604855601
425-112	425-111	06/23/2016	55.00	CHIMNEY WOOD LN	ERIN DR	PSLS	201604855601
425-113	425-111	06/23/2016	140.00	MORRISON RD	W LAVERNE	PSLS	201604855601
425-114	425-113	06/23/2016	347.00	MORRISON RD	W LAVERNE	PSLS	201604855601

425-115	425-114	06/23/2016	35.00	MORRISON RD	W LAVERNE	PSLS	201604855601
425-116	425-115	06/23/2016	130.00	MORRISON RD	ALABAMA	PSLS	201604855601
425-117	425-116	06/23/2016	122.00	MORRISON RD	ALABAMA	PSLS	201604855601
425-118	425-117	06/23/2016	130.00	MORRISON RD	DOWNMAN RD	PSLS	201604855601
426-001	425-018	06/30/2016	93.00	STEMWAY DR	DWYER RD	PSLS	201604932201
426-002	426-001	06/30/2016	270.00	DWYER RD	BABYLON	PSLS	201604932201
426-003	426-002	06/30/2016	160.00	BABYLON	DEANNE	PSLS	201604932201
426-004	426-003	06/30/2016	164.00	DEANNE	DREUX AV	PSLS	201604932201
426-005	426-004	06/30/2016	104.00	DEANNE	DREUX AV	PSLS	201604932201
426-006	426-005	06/30/2016	103.00	DEANNE	DREUX AV	PSLS	201604932201
426-007	426-006	06/30/2016	470.00	DEANNE	DREUX AV	PSLS	201604932201
426-008	426-003	06/30/2016	347.00	BABYLON	DREUX AV	PSLS	201604932201
426-009	426-008	06/30/2016	348.00	BABYLON	DREUX AV	PSLS	201604932201
426-010	426-009	06/30/2016	302.00	DREUX AV	DEANNE	PSLS	201604932201
426-011	426-010	06/30/2016	274.00	DEANNE	JAMISON	PSLS	201604932201
426-012	426-009	07/02/2016	282.00	BABYLON	JAMISON	PSLS	201604932201
426-013	426-012	07/02/2016	73.00	JAMISON	DEANNE	PSLS	201604932201
426-014	426-013	07/02/2016	59.00	JAMISON	DEANNE	PSLS	201604932201
426-015	426-014	07/02/2016	150.00	JAMISON	DEANNE	PSLS	201604932201
426-016	426-001	07/02/2016	383.00	STEMWAY DR	PRENTISS AV	PSLS	201604932201
426-017	426-016	07/02/2016	510.00	STEMWAY DR	DREUX AV	PSLS	201604932201
426-018	426-017	07/02/2016	514.00	STEMWAY DR	SELMA	PSLS	201604932201
426-019	426-018	07/02/2016	510.00	STEMWAY DR	RANSOM	PSLS	201604932201
426-020	426-019	07/03/2016	24.00	RANSOM	STEMWAY DR	PSLS	201604932201
426-021	426-020	07/03/2016	185.00	RANSOM	SKYVIEW DR	PSLS	201604932201
426-022	426-021	07/03/2016	415.00	SKYVIEW DR	BEECHCRAFT	PSLS	201604932201
426-023	426-022	07/03/2016	25.00	SKYVIEW DR	BEECHCRAFT	PSLS	201604932201
426-024	426-021	07/03/2016	120.00	SKYVIEW DR	AIRWAY	PSLS	201604932201
426-025	426-024	07/03/2016	150.00	SKYVIEW DR	AIRWAY	PSLS	201604932201
426-026	426-024	07/03/2016	213.00	AIRWAY	CESSNA CT	PSLS	201604932201
426-027	426-026	07/03/2016	267.00	CESSNA CT	AIRWAY	PSLS	201604932201
426-028	426-019	07/04/2016	510.00	STEMWAY DR	WARFIELD	PSLS	201604932201
426-029	426-028	07/04/2016	23.00	WARFIELD	STEMWAY DR	PSLS	201604932201
426-030	426-029	07/04/2016	90.00	WARFIELD	STEMWAY DR	PSLS	201604932201
426-031	426-030	07/04/2016	194.00	WARFIELD	STEMWAY DR	PSLS	201604932201
426-032	426-028	07/04/2016	96.00	WARFIELD	STEMWAY DR	PSLS	201604932201
426-033	426-032	07/04/2016	15.00	STEMWAY DR	WARFIELD	PSLS	201604932201
426-034	426-033	07/04/2016	330.00	STEMWAY DR	CHEF MENTEUR HW	PSLS	201604932201
426-035	426-034	07/04/2016	359.00	STEMWAY DR	CHEF MENTEUR HW	PSLS	201604932201
426-036	426-035	07/04/2016	366.00	CHEF MENTEUR HW	MAJESTIC OAKS DR	PSLS	201604932201
426-037	426-035	07/04/2016	360.00	CHEF MENTEUR HW	DOWNMAN RD	PSLS	201604932201
426-038	425-017	07/07/2016	82.00	SHALIMAR DR	DWYER RD	PSLS	201604932201
426-040	426-038	07/07/2016	31.00	DWYER RD	SHALIMAR DR	PSLS	201604932201
426-041	426-038	07/07/2016	435.00	SHALIMAR DR	PRENTISS AV	PSLS	201604932201
426-042	426-041	07/07/2016	520.00	SHALIMAR DR	DREUX AV	PSLS	201604932201
426-043	426-042	07/07/2016	526.00	SHALIMAR DR	SELMA	PSLS	201604932201
426-044	426-043	07/08/2016	519.00	SHALIMAR DR	RANSOM	PSLS	201604932201

426-045	426-044	07/08/2016	520.00	SHALIMAR DR	WARFIELD	PSLS	201604932201
426-046	426-040	07/08/2016	240.00	DWYER RD	VIRGILIAN	PSLS	201604932201
426-047	426-046	07/09/2016	359.00	VIRGILIAN	PRENTISS AV	PSLS	201604932201
426-048	426-047	07/09/2016	358.00	VIRGILIAN	DREUX AV	PSLS	201604932201
426-049	426-048	07/10/2016	359.00	VIRGILIAN	SELMA	PSLS	201604932201
426-050	426-049	07/09/2016	358.00	VIRGILIAN	SELMA	PSLS	201604932201
426-051	426-050	07/09/2016	358.00	VIRGILIAN	RANSOM	PSLS	201604932201
426-052	426-051	07/09/2016	355.00	VIRGILIAN	WARFIELD	PSLS	201604932201
426-053	426-052	07/10/2016	355.00	VIRGILIAN	WARFIELD	PSLS	201604932201
426-054	426-137	07/10/2016	268.00	DWYER RD	MAJESTIC OAKS DR	PSLS	201604932201
426-055	426-054	07/10/2016	395.00	MAJESTIC OAKS DR	PRENTISS AV	PSLS	201604932201
426-056	426-055	07/10/2016	321.00	MAJESTIC OAKS DR	DREUX AV	PSLS	201604932201
426-057	426-056	07/10/2016	338.00	MAJESTIC OAKS DR	DREUX AV	PSLS	201604932201
426-058	426-057	07/10/2016	363.00	MAJESTIC OAKS DR	SELMA	PSLS	201604932201
426-059	426-058	07/10/2016	364.00	MAJESTIC OAKS DR	RANSOM	PSLS	201604932201
426-060	426-059	07/10/2016	360.00	MAJESTIC OAKS DR	RANSOM	PSLS	201604932201
426-061	426-060	07/10/2016	364.00	MAJESTIC OAKS DR	WARFIELD	PSLS	201604932201
426-062	426-061	07/26/2016	178.00	MAJESTIC OAKS DR	WARFIELD	PSLS	201605033901
426-063	426-062	07/26/2016	172.00	WARFIELD	MAJESTIC OAKS DR	PSLS	201605033901
426-064	426-062	07/26/2016	185.00	MAJESTIC OAKS DR	CHEF MENTEUR HW	PSLS	201605033901
426-065	426-064	07/25/2016	428.00	MAJESTIC OAKS DR	CHEF MENTEUR HW	PSLS	201605033901
426-067	426-065	07/25/2016	300.00	CHEF MENTEUR HW	STEMWAY DR	PSLS	201605033901
426-068	425-006	07/25/2016	125.00	LYNHUBER DR	DWYER RD	PSLS	201605033901
426-069	426-068	07/25/2016	360.00	LYNHUBER DR	PRENTISS AV	PSLS	201605033901
426-070	426-069	07/25/2016	378.00	LYNHUBER DR	DREUX AV	PSLS	201605033901
426-071	426-070	07/25/2016	375.00	LYNHUBER DR	DREUX AV	PSLS	201605033901
426-072	426-071	07/25/2016	350.00	LYNHUBER DR	SELMA	PSLS	201605033901
426-073	426-072	07/26/2016	352.00	LYNHUBER DR	RANSOM	PSLS	201605033901
426-074	426-073	07/26/2016	383.00	LYNHUBER DR	RANSOM	PSLS	201605033901
426-075	426-074	07/26/2016	20.00	LYNHUBER DR	RANSOM	PSLS	201605033901
426-078	425-011	07/26/2016	150.00	FRANCIS DR	DWYER RD	PSLS	201605033901
426-079	426-078	07/26/2016	355.00	FRANCIS DR	PRENTISS AV	PSLS	201605033901
426-080	426-079	07/26/2016	398.00	FRANCIS DR	DREUX AV	PSLS	201605033901
426-081	426-080	07/26/2016	380.00	FRANCIS DR	DREUX AV	PSLS	201605033901
426-082	426-081	07/26/2016	323.00	FRANCIS DR	SELMA	PSLS	201605033901
426-083	426-082	07/27/2016	322.00	FRANCIS DR	RANSOM	PSLS	201605033901
426-084	426-083	07/27/2016	362.00	FRANCIS DR	RANSOM	PSLS	201605033901
426-085	426-084	07/27/2016	147.00	FRANCIS DR	WARFIELD	PSLS	201605033901
426-086	426-085	07/27/2016	470.00	FRANCIS DR	WARFIELD	PSLS	201605033901
426-087	425-020	07/27/2016	95.00	DWYER RD	DOWNMAN RD	PSLS	201605033901
426-088	426-087	07/27/2016	56.00	DWYER RD	DOWNMAN RD	PSLS	201605033901
426-089	426-088	07/27/2016	49.00	DWYER RD	DOWNMAN RD	PSLS	201605033901
426-090	426-089	07/27/2016	252.00	DOWNMAN RD	MENDEZ	PSLS	201605033901
426-091	426-090	07/27/2016	215.00	MENDEZ	DOWNMAN RD	PSLS	201605033901
426-092	426-090	07/27/2016	236.00	DOWNMAN RD	ODIN	PSLS	201605033901
426-093	426-092	07/27/2016	215.00	ODIN	DOWNMAN RD	PSLS	201605033901
426-094	426-092	07/27/2016	140.00	DOWNMAN RD	MITHRA	PSLS	201605033901

426-095	426-094	07/27/2016	80.00	DOWNMAN RD	MITHRA	PSLS	201605033901
426-096	426-095	07/27/2016	26.00	MITHRA	DOWNMAN RD	PSLS	201605033901
426-097	426-096	07/27/2016	190.00	MITHRA	DOWNMAN RD	PSLS	201605033901
426-098	426-095	07/28/2016	249.00	DOWNMAN RD	JAMISON	PSLS	201605033901
426-099	426-098	07/28/2016	228.00	JAMISON	DOWNMAN RD	PSLS	201605033901
426-100	426-098	07/28/2016	234.00	DOWNMAN RD	DENNY	PSLS	201605033901
426-101	426-100	07/28/2016	225.00	DENNY	DOWNMAN RD	PSLS	201605033901
426-102	426-100	07/28/2016	163.00	DOWNMAN RD	FILMORE AV	PSLS	201605033901
426-103	426-102	07/28/2016	72.00	DOWNMAN RD	FILMORE AV	PSLS	201605033901
426-104	426-103	07/28/2016	224.00	FILMORE AV	PIPER LN	PSLS	201605033901
426-105	426-104	07/28/2016	57.00	FILMORE AV	PIPER LN	PSLS	201605033901
426-106	426-105	07/25/2016	86.00	PIPER LN	BEECHCRAFT	PSLS	201605033901
426-107	426-106	07/28/2016	381.00	BEECHCRAFT	SKYVIEW DR	PSLS	201605033901
426-108	426-106	07/28/2016	56.00	PIPER LN	BEECHCRAFT	PSLS	201605033901
426-109	426-108	07/28/2016	429.00	BEECHCRAFT	SKYVIEW DR	PSLS	201605033901
426-110	426-105	07/28/2016	110.00	PIPER LN	BOEING	PSLS	201605033901
426-111	426-110	07/28/2016	383.00	BOEING	SKYVIEW DR	PSLS	201605033901
426-112	426-110	07/28/2016	65.00	PIPER LN	BOEING	PSLS	201605033901
426-113	426-112	07/29/2016	382.00	BOEING	SKYVIEW DR	PSLS	201605033901
426-114	426-103	07/29/2016	235.00	DOWNMAN RD	ROBIN	PSLS	201605033901
426-115	426-114	07/29/2016	221.00	ROBIN	PIPER LN	PSLS	201605033901
426-116	426-115	07/29/2016	25.00	ROBIN	PIPER LN	PSLS	201605033901
426-117	426-116	07/29/2016	132.00	FLITE	AIRWAY	PSLS	201605033901
426-118	426-117	07/29/2016	218.00	AIRWAY	CESSNA CT	PSLS	201605033901
426-119	426-118	07/29/2016	214.00	AIRWAY	SKYVIEW DR	PSLS	201605033901
426-120	426-114	07/29/2016	235.00	DOWNMAN RD	ALOST	PSLS	201605033901
426-121	426-120	07/29/2016	220.00	ALOST	FLITE	PSLS	201605033901
426-122	426-120	08/01/2016	234.00	DOWNMAN RD	SELMA	PSLS	201605033901
426-123	426-122	08/01/2016	231.00	SELMA	FLITE	PSLS	201605033901
426-124	426-123	08/01/2016	55.00	FLITE	SELMA	PSLS	201605033901
426-125	426-124	08/09/2016	230.00	FLITE	ALOST	PSLS	201605137601
426-126	426-122	08/09/2016	235.00	DOWNMAN RD	TIMOLEON	PSLS	201605137601
426-127	426-126	08/09/2016	224.00	TIMOLEON	DOWNMAN RD	PSLS	201605137601
426-128	426-126	08/09/2016	237.00	DOWNMAN RD	REEL	PSLS	201605137601
426-129	426-128	08/26/2016	225.00	REEL	DOWNMAN RD	PSLS	201605137601
426-130	426-128	08/09/2016	234.00	DOWNMAN RD	MONROE	PSLS	201605137601
426-131	426-130	08/09/2016	26.00	MONROE	DOWNMAN RD	PSLS	201605137601
426-133	426-131	08/10/2016	150.00	DOWNMAN RD	CHEF MENTEUR HW	PSLS	201605137601
426-134	426-133	08/10/2016	33.00	CHEF MENTEUR HW	DOWNMAN RD	PSLS	201605137601
426-135	426-134	08/10/2016	268.00	CHEF MENTEUR HW	STEMWAY DR	PSLS	201605137601
426-136	426-135	08/10/2016	302.00	CHEF MENTEUR HW	STEMWAY DR	PSLS	201605137601
426-137	426-046	08/26/2016	65.00	DWYER RD	VIRGILIAN	PSLS	201605137601
429-005	429-004	04/09/2016	45.00	HARBOR RD	FLORIDA AV	PSLS	201603906701
429-006	429-005	04/09/2016	324.00	HARBOR RD	FLORIDA AV	PSLS	201603906701
429-007	429-006	04/06/2016	351.00	HARBOR RD	FLORIDA AV	PSLS	201603906701
431-001	460-001	08/10/2016	85.00	AMERICA	DWYER RD	PSLS	201605137601
431-002	431-001	08/10/2016	375.00	DWYER RD	CHANTILLY DR	PSLS	201605137601

431-003	431-002	08/10/2016	350.00	DWYER RD	CHANTILLY DR	PSLS	201605137601
431-004	431-003	08/10/2016	360.00	DWYER RD	CHANTILLY DR	PSLS	201605137601
431-005	431-004	08/10/2016	435.00	CHANTILLY DR	DREUX AV	PSLS	201605137601
431-006	431-005	08/22/2016	425.00	CHANTILLY DR	DREUX AV	PSLS	201605137601
431-007	431-006	08/22/2016	420.00	CHANTILLY DR	DREUX AV	PSLS	201605137601
431-008	431-007	08/22/2016	392.00	CHANTILLY DR	WARFIELD	PSLS	201605137601
431-009	431-008	08/22/2016	392.00	CHANTILLY DR	WARFIELD	PSLS	201605137601
431-010	431-009	08/22/2016	397.00	CHANTILLY DR	WARFIELD	PSLS	201605137601
431-011	431-010	08/22/2016	390.00	CHANTILLY DR	WARFIELD	PSLS	201605137601
431-012	431-011	08/22/2016	100.00	WARFIELD	CHANTILLY DR	PSLS	201605137601
431-013	431-012	08/22/2016	300.00	CHANTILLY DR	CHEF MENTEUR HW	PSLS	201605137601
431-014	431-013	08/22/2016	310.00	CHANTILLY DR	CHEF MENTEUR HW	PSLS	201605137601
431-015	431-004	08/22/2016	29.00	DWYER RD	CHANTILLY DR	PSLS	201605137601
431-016	431-015	08/22/2016	20.00	DWYER RD	CHANTILLY DR	PSLS	201605137601
431-017	431-016	08/22/2016	100.00	DWYER RD	LAFON DR	PSLS	201605137601
431-018	431-017	08/24/2016	125.00	DWYER RD	LAFON DR	PSLS	201605137601
431-019	431-018	08/24/2016	415.00	LAFON DR	PRENTISS AV	PSLS	201605137601
431-020	431-019	08/24/2016	415.00	LAFON DR	DREUX AV	PSLS	201605137601
431-021	431-020	08/24/2016	410.00	LAFON DR	DREUX AV	PSLS	201605137601
431-022	431-021	08/24/2016	440.00	LAFON DR	SELMA	PSLS	201605137601
431-023	431-022	08/24/2016	357.00	LAFON DR	RANSOM	PSLS	201605137601
431-024	431-023	08/24/2016	400.00	LAFON DR	WARFIELD	PSLS	201605137601
431-025	431-011	08/24/2016	272.00	WARFIELD	LAFON DR	PSLS	201605137601
431-025	431-024	08/24/2016	387.00	LAFON DR	WARFIELD	PSLS	201605137601
431-027	431-BP115	08/24/2016	213.00	AMERICA	PRESSBURG	PSLS	201605137601
431-028	431-027	08/25/2016	541.00	AMERICA	PRENTISS AV	PSLS	201605137601
431-029	431-028	08/25/2016	542.00	AMERICA	DREUX AV	PSLS	201605137601
431-030	431-029	08/24/2016	545.00	AMERICA	SELMA	PSLS	201605137601
431-031	431-030	08/24/2016	135.00	SELMA	AMERICA	PSLS	201605137601
431-032	431-030	08/24/2016	541.00	AMERICA	RANSOM	PSLS	201605137601
431-033	431-032	08/24/2016	135.00	RANSOM	AMERICA	PSLS	201605137601
431-034	431-032	08/24/2016	363.00	AMERICA	WARFIELD	PSLS	201605137601
431-035	431-034	08/24/2016	180.00	AMERICA	WARFIELD	PSLS	201605137601
431-036	431-035	08/24/2016	30.00	WARFIELD	AMERICA	PSLS	201605137601
431-037	431-036	08/24/2016	150.00	WARFIELD	DALE	PSLS	201605137601
431-038	431-035	08/24/2016	175.00	AMERICA	CHEF MENTEUR HW	PSLS	201605137601
431-039	431-038	08/24/2016	363.00	AMERICA	CHEF MENTEUR HW	PSLS	201605137601
431-040	431-039	08/24/2016	130.00	CHEF MENTEUR HW	AMERICA	PSLS	201605137601
431-041	431-040	08/24/2016	22.00	CHEF MENTEUR HW	AMERICA	PSLS	201605137601
431-042	431-039	08/25/2016	21.00	CHEF MENTEUR HW	AMERICA	PSLS	201605137601
431-043	431-042	08/25/2016	205.00	CHEF MENTEUR HW	DALE	PSLS	201605137601
431-044	431-043	08/25/2016	238.00	CHEF MENTEUR HW	REYNES	PSLS	201605137601
431-045	431-032	08/25/2016	290.00	RANSOM	DALE	PSLS	201605137601
431-046	431-045	08/25/2016	305.00	DALE	WARFIELD	PSLS	201605137601
431-047	431-046	08/25/2016	343.00	DALE	CHEF MENTEUR HW	PSLS	201605137601
431-048	431-047	08/26/2016	398.00	DALE	CHEF MENTEUR HW	PSLS	201605137601
431-049	431-045	08/30/2016	272.00	RANSOM	REYNES	PSLS	201605252801

431-050	431-049	08/30/2016	24.00	RANSOM	REYNES	PSLS	201605252801
431-051	431-050	08/30/2016	364.00	REYNES	WARFIELD	PSLS	201605252801
431-052	431-051	08/30/2016	363.00	REYNES	CHEF MENTEUR HW	PSLS	201605252801
431-053	431-052	08/30/2016	363.00	REYNES	CHEF MENTEUR HW	PSLS	201605252801
431-054	431-053	08/30/2016	330.00	CHEF MENTEUR HW	RAY AV	PSLS	201605252801
431-055	431-027	08/31/2016	287.00	PRESSBURG	DALE	PSLS	201605252801
431-056	431-055	08/31/2016	210.00	DALE	DWYER RD	PSLS	201605252801
431-057	431-055	08/31/2016	365.00	DALE	PRENTISS AV	PSLS	201605252801
431-059	431-058	08/31/2016	351.00	DALE	DREUX AV	PSLS	201605252801
431-060	431-059	08/31/2016	341.00	DALE	SELMA	PSLS	201605252801
431-061	431-060	08/31/2016	341.00	DALE	RANSOM	PSLS	201605252801
431-062	431-061	08/31/2016	353.00	DALE	RANSOM	PSLS	201605252801
431-063	431-055	08/31/2016	295.00	PRESSBURG	REYNES	PSLS	201605252801
431-064	431-063	08/31/2016	175.00	REYNES	DWYER RD	PSLS	201605252801
431-065	431-063	08/31/2016	361.00	REYNES	PRENTISS AV	PSLS	201605252801
431-066	431-065	08/31/2016	357.00	REYNES	DREUX AV	PSLS	201605252801
431-067	431-066	09/01/2016	365.00	REYNES	DREUX AV	PSLS	201605252801
431-068	431-067	09/01/2016	360.00	REYNES	SELMA	PSLS	201605252801
431-069	431-068	09/01/2016	180.00	REYNES	SELMA	PSLS	201605252801
431-070	431-069	09/01/2016	20.00	REYNES	SELMA	PSLS	201605252801
431-071	431-070	09/01/2016	158.00	REYNES	RANSOM	PSLS	201605252801
431-072	431-071	09/01/2016	305.00	REYNES	RANSOM	PSLS	201605252801
431-073	431-063	09/01/2016	162.00	PRESSBURG	HAYDEL	PSLS	201605252801
431-074	431-073	09/01/2016	128.00	HAYDEL	DWYER RD	PSLS	201605252801
431-075	431-073	09/01/2016	360.00	HAYDEL	PRENTISS AV	PSLS	201605252801
431-076	431-075	09/01/2016	353.00	HAYDEL	DREUX AV	PSLS	201605252801
431-077	431-076	09/01/2016	374.00	HAYDEL	DREUX AV	PSLS	201605252801
431-078	431-077	09/01/2016	273.00	HAYDEL	SELMA	PSLS	201605252801
431-079	431-078	09/01/2016	267.00	HAYDEL	SELMA	PSLS	201605252801
431-080	431-073	09/01/2016	248.00	PRESSBURG	RAY AV	PSLS	201605252801
431-081	431-080	09/01/2016	112.00	RAY AV	DWYER RD	PSLS	201605252801
431-082	431-080	09/01/2016	445.00	RAY AV	PRENTISS AV	PSLS	201605252801
431-083	431-082	09/01/2016	321.00	RAY AV	DREUX AV	PSLS	201605252801
431-084	431-083	09/01/2016	314.00	RAY AV	DREUX AV	PSLS	201605252801
431-085	431-084	09/08/2016	355.00	RAY AV	SELMA	PSLS	201605252801
431-086	431-085	09/08/2016	190.00	RAY AV	SELMA	PSLS	201605252801
431-087	431-086	09/08/2016	155.00	SELMA	RAY AV	PSLS	201605252801
431-088	431-086	09/08/2016	184.00	RAY AV	RANSOM	PSLS	201605252801
431-089	431-088	09/08/2016	355.00	RAY AV	RANSOM	PSLS	201605252801
431-090	431-089	09/08/2016	39.00	RAY AV	RANSOM	PSLS	201605252801
431-091	431-090	09/08/2016	238.00	RAY AV	WARFIELD	PSLS	201605252801
431-092	431-091	09/08/2016	265.00	RAY AV	WARFIELD	PSLS	201605252801
431-093	431-092	09/08/2016	308.00	RAY AV	CHEF MENTEUR HW	PSLS	201605252801
431-094	431-093	09/08/2016	260.00	RAY AV	CHEF MENTEUR HW	PSLS	201605252801
431-095	431-094	09/08/2016	100.00	CHEF MENTEUR HW	RAY AV	PSLS	201605252801
431-096	464-071	09/09/2016	30.00	CHEF MENTEUR HW	CHANTILLY DR	PSLS	201605252801
431-BP115	431-001	09/08/2016	15.00	AMERICA	DWYER RD	PSLS	201605252801

433-001	434-022	07/26/2016	365.00	DESLONDE	ROYAL	PSLS	201605033801
434-002	434-001	07/26/2016	369.00	N RAMPART	SISTER	PSLS	201605033801
434-003	434-002	07/26/2016	315.00	SISTER	BURGUNDY	PSLS	201605033801
434-004	434-001	07/26/2016	40.00	N RAMPART	JOURDAN AV	PSLS	201605033801
434-005	434-004	07/27/2016	331.00	N RAMPART	DESLONDE	PSLS	201605033801
434-005	435-065	07/27/2016	435.00	DESLONDE	N RAMPART	PSLS	201605033801
434-006	434-005	07/27/2016	310.00	N RAMPART	TENNESSEE	PSLS	201605033801
434-007	434-005	07/28/2016	313.00	DESLONDE	BURGUNDY	PSLS	201605033801
434-008	434-001	07/28/2016	365.00	JOURDAN AV	BURGUNDY	PSLS	201605033801
434-009	434-008	07/26/2016	62.00	BURGUNDY	JOURDAN AV	PSLS	201605033801
434-010	434-009	07/26/2016	313.00	BURGUNDY	SISTER	PSLS	201605033801
434-012	434-011	07/26/2016	307.00	BURGUNDY	REYNES	PSLS	201605033801
434-013	434-008	07/26/2016	375.00	JOURDAN AV	DAUPHINE	PSLS	201605033801
434-016	434-015	07/26/2016	49.00	ROYAL	JOURDAN AV	PSLS	201605033801
434-017	434-015	07/26/2016	87.00	JOURDAN AV	ROYAL	PSLS	201605033801
434-018	434-015	07/26/2016	325.00	ROYAL	DESLONDE	PSLS	201605033801
434-019	434-013	07/26/2016	380.00	DAUPHINE	DESLONDE	PSLS	201605033801
434-020	434-019	07/26/2016	324.00	DESLONDE	BURGUNDY	PSLS	201605033801
434-021	434-019	08/01/2016	252.00	DAUPHINE	DESLONDE	PSLS	201605033801
434-022	434-019	08/01/2016	357.00	DESLONDE	ROYAL	PSLS	201605033801
434-023	434-022	08/01/2016	154.00	ROYAL	DESLONDE	PSLS	201605033801
434-024	441-050	08/01/2016	240.00	N RAMPART	TENNESSEE	PSLS	201605033801
434-025	435-015	08/04/2016	237.00	N RAMPART	KENTUCKY	PSLS	201605033801
434-026	434-025	08/01/2016	258.00	N RAMPART	KENTUCKY	PSLS	201605033801
435-001	435-SPSB	08/01/2016	190.00	SISTER	MARAIS	PSLS	201605033801
435-002	435-001	07/29/2016	226.00	SISTER	ST CLAUDE AV	PSLS	201605033801
435-003	435-001	07/29/2016	390.00	SISTER	URQUHART	PSLS	201605033801
435-004	435-003	07/29/2016	25.00	SISTER	URQUHART	PSLS	201605033801
435-005	435-004	07/29/2016	690.00	URQUHART	MANUEL	PSLS	201605033801
435-006	435-005	07/29/2016	255.00	MANUEL	MARAIS	PSLS	201605033801
435-009	435-008	07/29/2016	125.00	MANUEL	MARAIS	PSLS	201605033801
435-014	435-013	07/29/2016	295.00	ST CLAUDE AV	KENTUCKY	PSLS	201605033801
435-016	435-005	07/29/2016	125.00	MANUEL	N VILLERE	PSLS	201605033801
435-017	435-016	07/27/2016	50.00	MANUEL	N VILLERE	PSLS	201605033801
435-018	435-017	07/29/2016	220.00	MANUEL	N VILLERE	PSLS	201605033801
435-019	435-018	07/29/2016	280.00	N VILLERE	JAPONICA	PSLS	201605033801
435-020	435-019	08/01/2016	390.00	JAPONICA	URQUHART	PSLS	201605033801
435-020	435-072	08/02/2016	280.00	URQUHART	JAPONICA	PSLS	201605033801
435-021	435-020	08/02/2016	370.00	JAPONICA	MARAIS	PSLS	201605033801
435-022	435-021	08/02/2016	24.00	JAPONICA	MARAIS	PSLS	201605033801
435-023	435-022	08/02/2016	275.00	JAPONICA	ST CLAUDE AV	PSLS	201605033801
435-024	435-SPSB	08/02/2016	140.00	MARAIS	JOURDAN AV	PSLS	201605033801
435-028	435-027	08/03/2016	335.00	JOURDAN AV	URQUHART	PSLS	201605033801
435-029	435-024	08/01/2016	90.00	MARAIS	JOURDAN AV	PSLS	201605033801
435-030	435-029	08/01/2016	394.00	JOURDAN AV	URQUHART	PSLS	201605033801
435-031	435-030	08/01/2016	300.00	URQUHART	SISTER	PSLS	201605033801
435-032	435-030	08/04/2016	395.00	JOURDAN AV	N VILLERE	PSLS	201605033801

435-034	435-030	08/04/2016	60.00	URQUHART	JOURDAN AV	PSLS	201605033801
435-035	435-034	08/04/2016	395.00	JOURDAN AV	N VILLERE	PSLS	201605033801
435-036	435-035	08/04/2016	288.00	N VILLERE	DESLONDE	PSLS	201605033801
435-037	435-034	08/04/2016	388.00	JOURDAN AV	MARAIS	PSLS	201605033801
445-020	445-019	04/06/2016	270.00	LAW	EGANIA	PSLS	201603906701
445-022	445-021	04/06/2016	345.00	ANDRY	N DORGENOIS	PSLS	201603906701
445-050	445-049	04/06/2016	131.00	LAW	CHOCTAW	PSLS	201603906701
445-051	445-049	04/06/2016	30.00	CHOCTAW	LAW	PSLS	201603906701
445-052	445-049	04/06/2016	252.00	CHOCTAW	N DORGENOIS	PSLS	201603906701
446-001	445-018	04/09/2016	392.00	FORSTALL	FLORIDA AV	PSLS	201603906701
446-002	446-001	04/09/2016	215.00	FLORIDA AV	REYNES	PSLS	201603906701
446-003	446-001	04/09/2016	145.00	FLORIDA AV	LIZARDI	PSLS	201603906701
446-005	445-019	04/10/2016	345.00	LIZARDI	FLORIDA AV	PSLS	201603906701
446-006	445-020	04/10/2016	386.00	EGANIA	FLORIDA AV	PSLS	201603906701
446-007	446-006	04/10/2016	205.00	FLORIDA AV	LIZARDI	PSLS	201603906701
446-008	446-006	04/07/2016	205.00	FLORIDA AV	ANDRY	PSLS	201603906701
446-009	445-021	04/07/2016	387.00	ANDRY	FLORIDA AV	PSLS	201603906701
446-010	446-015	04/07/2016	150.00	FLORIDA AV	CHOCTAW	PSLS	201603906701
446-011	445-051	04/07/2016	290.00	CHOCTAW	FLORIDA AV	PSLS	201603906701
446-015	446-009	04/07/2016	26.00	FLORIDA AV	ANDRY	PSLS	201603906701
459-002	459-001	09/09/2016	80.00	MORRISON RD	LAMB RD	PSLS	201605252801
459-003	459-002	09/09/2016	30.00	MORRISON RD	LAMB RD	PSLS	201605252801
459-004	459-001	09/09/2016	410.00	LAMB RD	CURRAN BL	PSLS	201605252801
459-005	459-004	09/09/2016	440.00	LAMB RD	CURRAN BL	PSLS	201605252801
459-006	459-005	09/09/2016	435.00	LAMB RD	CURRAN BL	PSLS	201605252801
459-007	459-006	09/09/2016	318.00	LAMB RD	WALES	PSLS	201605252801
459-008	459-007	09/09/2016	283.00	LAMB RD	WALES	PSLS	201605252801
459-009	459-008	09/09/2016	58.00	WALES	LAMB RD	PSLS	201605252801
459-010	459-009	09/09/2016	302.00	LAMB RD	KUEBEL DR	PSLS	201605252801
459-011	459-010	09/09/2016	350.00	LAMB RD	HAYNE BL	PSLS	201605252801
459-012	459-008	09/09/2016	20.00	WALES	LAMB RD	PSLS	201605252801
459-013	459-012	09/16/2016	301.00	LAMB RD	HAYNE BL	PSLS	201605348701
459-014	459-013	09/16/2016	282.00	LAMB RD	HAYNE BL	PSLS	201605348701
459-015	459-012	09/16/2016	439.00	WALES	MASEFIELD	PSLS	201605348701
459-016	459-015	09/16/2016	419.00	WALES	MARTIN DR	PSLS	201605348701
459-017	459-016	09/16/2016	423.00	WALES	MARTIN DR	PSLS	201605348701
459-018	459-017	09/16/2016	113.00	WALES	MARTIN DR	PSLS	201605348701
459-019	459-018	09/16/2016	150.00	MARTIN DR	CITRUS DR	PSLS	201605348701
459-020	459-019	09/16/2016	180.00	CURTIS DR	HAYNE BL	PSLS	201605348701
459-021	459-020	09/16/2016	46.00	CURTIS DR	HAYNE BL	PSLS	201605348701
459-022	459-021	09/16/2016	46.00	CURTIS DR	HAYNE BL	PSLS	201605348701
459-023	459-022	09/16/2016	399.00	CURTIS DR	HAYNE BL	PSLS	201605348701
459-024	459-019	09/16/2016	167.00	CURTIS DR	HAYNE BL	PSLS	201605348701
459-025	459-024	09/19/2016	49.00	CURTIS DR	HAYNE BL	PSLS	201605348701
459-026	459-025	09/19/2016	49.00	CURTIS DR	HAYNE BL	PSLS	201605348701
459-027	459-026	09/19/2016	385.00	CURTIS DR	HAYNE BL	PSLS	201605348701
459-028	459-018	09/19/2016	380.00	WALES	TARPON	PSLS	201605348701

459-029	459-028	09/19/2016	251.00	TARPON	HAYNE BL	PSLS	201605348701
459-030	459-029	09/19/2016	255.00	TARPON	HAYNE BL	PSLS	201605348701
459-031	459-028	09/19/2016	235.00	WALES	REDFISH	PSLS	201605348701
459-032	459-031	09/19/2016	323.00	REDFISH	HAYNE BL	PSLS	201605348701
459-033	459-032	09/19/2016	323.00	REDFISH	HAYNE BL	PSLS	201605348701
459-034	459-033	09/19/2016	176.00	HAYNE BL	TARPON	PSLS	201605348701
459-035	459-033	09/19/2016	234.00	HAYNE BL	MULLET	PSLS	201605348701
459-036	459-035	09/19/2016	190.00	HAYNE BL	DANUBE RD	PSLS	201605348701
459-037	459-031	09/19/2016	235.00	WALES	MULLET	PSLS	201605348701
459-038	459-037	09/19/2016	251.00	MULLET	HAYNE BL	PSLS	201605348701
459-039	459-038	09/19/2016	253.00	MULLET	HAYNE BL	PSLS	201605348701
459-040	459-001	09/20/2016	250.00	MORRISON RD	NEWCASTLE	PSLS	201605348701
459-041	459-040	09/20/2016	69.00	MORRISON RD	NEWCASTLE	PSLS	201605348701
459-042	459-041	09/20/2016	128.00	MORRISON RD	LAKE KENILWORTH DR	PSLS	201605348701
459-043	459-042	09/20/2016	269.00	MORRISON RD	LAKE KENILWORTH DR	PSLS	201605348701
459-044	459-041	09/20/2016	286.00	MORRISON RD	MARTIN DR	PSLS	201605348701
459-045	459-044	09/20/2016	303.00	MORRISON RD	MARTIN DR	PSLS	201605348701
459-046	459-045	09/20/2016	273.00	MORRISON RD	MARTIN DR	PSLS	201605348701
459-047	459-046	09/20/2016	268.00	MORRISON RD	MARTIN DR	PSLS	201605348701
459-048	459-040	09/20/2016	230.00	NEWCASTLE	DORCHESTER	PSLS	201605348701
459-049	459-048	09/20/2016	244.00	NEWCASTLE	DORCHESTER	PSLS	201605348701
459-050	459-049	09/20/2016	270.00	DORCHESTER	THAMES	PSLS	201605348701
459-051	459-050	09/20/2016	233.00	THAMES	BAMBERRY	PSLS	201605348701
459-052	459-051	09/21/2016	190.00	BAMBERRY	DUNDEE	PSLS	201605348701
459-053	459-052	09/21/2016	247.00	BAMBERRY	DUNDEE	PSLS	201605348701
459-054	459-053	09/21/2016	270.00	DUNDEE	DORCHESTER	PSLS	201605348701
459-055	459-053	09/21/2016	282.00	BAMBERRY	PERTH	PSLS	201605348701
459-056	459-055	09/21/2016	267.00	PERTH	DORCHESTER	PSLS	201605348701
459-057	459-055	09/21/2016	197.00	BAMBERRY	MARTIN DR	PSLS	201605348701
459-058	459-050	09/21/2016	152.00	DORCHESTER	DUNDEE	PSLS	201605348701
459-059	459-058	09/21/2016	105.00	DORCHESTER	DUNDEE	PSLS	201605348701
459-060	459-059	09/21/2016	203.00	DORCHESTER	DUNDEE	PSLS	201605348701
459-061	459-060	09/21/2016	145.00	DORCHESTER	PERTH	PSLS	201605348701
459-062	459-061	09/21/2016	441.00	DORCHESTER	MARTIN DR	PSLS	201605348701
459-063	459-062	09/21/2016	423.00	MARTIN DR	BAMBERRY	PSLS	201605348701
459-064	459-063	09/22/2016	244.00	MARTIN DR	MORRISON RD	PSLS	201605348701
459-065	459-064	09/22/2016	396.00	MORRISON RD	SHEFFIELD	PSLS	201605348701
459-066	459-065	09/22/2016	395.00	MORRISON RD	SHEFFIELD	PSLS	201605348701
459-067	459-063	09/22/2016	397.00	BAMBERRY	SHEFFIELD	PSLS	201605348701
459-068	459-067	09/22/2016	394.00	BAMBERRY	SHEFFIELD	PSLS	201605348701
459-069	459-062	09/22/2016	280.00	DORCHESTER	CANTERBURY	PSLS	201605348701
459-070	459-069	09/22/2016	276.00	CANTERBURY	BAMBERRY	PSLS	201605348701
459-071	459-069	09/22/2016	152.00	DORCHESTER	SHEFFIELD	PSLS	201605348701
459-072	459-071	09/22/2016	387.00	DORCHESTER	SHEFFIELD	PSLS	201605348701
459-073	459-062	10/05/2016	251.00	MARTIN DR	COVENTRY	PSLS	201605479101
459-074	459-073	10/05/2016	227.00	COVENTRY	SHEFFIELD	PSLS	201605479101
459-075	459-074	10/05/2016	240.00	COVENTRY	SHEFFIELD	PSLS	201605479101

459-076	459-075	10/05/2016	84.00	COVENTRY	SHEFFIELD	PSLS	201605479101
459-077	459-076	10/05/2016	400.00	COVENTRY	SHEFFIELD	PSLS	201605479101
459-078	459-077	10/05/2016	96.00	COVENTRY	SHEFFIELD	PSLS	201605479101
459-079	459-078	10/05/2016	228.00	SHEFFIELD	MANCHESTER	PSLS	201605479101
459-080	459-079	10/05/2016	81.00	SHEFFIELD	MANCHESTER	PSLS	201605479101
459-081	459-078	10/05/2016	255.00	SHEFFIELD	DORCHESTER	PSLS	201605479101
459-082	459-081	10/05/2016	302.00	SHEFFIELD	MORRISON RD	PSLS	201605479101
459-083	459-073	10/05/2016	269.00	MARTIN DR	MANCHESTER	PSLS	201605479101
459-084	459-083	10/05/2016	299.00	MANCHESTER	SHEFFIELD	PSLS	201605479101
459-085	459-084	10/06/2016	310.00	MANCHESTER	SHEFFIELD	PSLS	201605479101
459-086	459-085	10/06/2016	303.00	MANCHESTER	SHEFFIELD	PSLS	201605479101
459-087	459-083	10/06/2016	268.00	MARTIN DR	CURRAN BL	PSLS	201605479101
459-088	459-087	10/06/2016	287.00	CURRAN BL	REDFISH	PSLS	201605479101
459-089	459-088	10/06/2016	286.00	CURRAN BL	REDFISH	PSLS	201605479101
459-090	459-089	10/06/2016	286.00	REDFISH	WALES	PSLS	201605479101
459-091	459-089	10/06/2016	123.00	CURRAN BL	MULLET	PSLS	201605479101
459-092	459-091	10/06/2016	130.00	CURRAN BL	MULLET	PSLS	201605479101
459-093	459-092	10/06/2016	182.00	CURRAN BL	DANUBE RD	PSLS	201605479101
459-094	459-092	10/06/2016	70.00	MULLET	CURRAN BL	PSLS	201605479101
459-095	459-094	10/06/2016	308.00	MULLET	WALES	PSLS	201605479101
459-096	459-049	10/06/2016	251.00	NEWCASTLE	COVENTRY	PSLS	201605479101
459-097	459-096	10/07/2016	280.00	COVENTRY	MARTIN DR	PSLS	201605479101
459-098	459-097	10/07/2016	151.00	COVENTRY	MARTIN DR	PSLS	201605479101
459-099	459-098	10/07/2016	101.00	COVENTRY	MARTIN DR	PSLS	201605479101
459-100	459-099	10/07/2016	130.00	COVENTRY	MARTIN DR	PSLS	201605479101
459-101	459-100	10/07/2016	320.00	COVENTRY	MARTIN DR	PSLS	201605479101
459-102	459-101	10/07/2016	215.00	COVENTRY	MARTIN DR	PSLS	201605479101
459-103	459-096	10/07/2016	271.00	NEWCASTLE	MANCHESTER	PSLS	201605479101
459-104	459-103	10/07/2016	168.00	MANCHESTER	MARTIN DR	PSLS	201605479101
459-105	459-104	10/07/2016	138.00	MANCHESTER	MARTIN DR	PSLS	201605479101
459-106	459-105	10/07/2016	150.00	MANCHESTER	MARTIN DR	PSLS	201605479101
459-107	459-106	10/07/2016	130.00	MANCHESTER	MARTIN DR	PSLS	201605479101
459-108	459-107	10/07/2016	310.00	MANCHESTER	MARTIN DR	PSLS	201605479101
459-109	459-108	10/10/2016	300.00	MANCHESTER	MARTIN DR	PSLS	201605479101
459-110	459-103	10/10/2016	269.00	NEWCASTLE	CURRAN BL	PSLS	201605479101
459-111	459-110	10/10/2016	350.00	NEWCASTLE	WALES	PSLS	201605479101
459-112	459-111	10/10/2016	170.00	NEWCASTLE	WALES	PSLS	201605479101
459-113	459-110	10/10/2016	147.00	CURRAN BL	MASEFIELD	PSLS	201605479101
459-114	459-113	10/10/2016	135.00	CURRAN BL	MASEFIELD	PSLS	201605479101
459-115	459-114	10/10/2016	246.00	MASEFIELD	WALES	PSLS	201605479101
459-116	459-115	10/10/2016	201.00	MASEFIELD	WALES	PSLS	201605479101
459-117	459-114	10/10/2016	183.00	CURRAN BL	EXETER	PSLS	201605479101
459-118	459-117	10/10/2016	116.00	CURRAN BL	EXETER	PSLS	201605479101
459-119	459-118	10/10/2016	145.00	EXETER	WALES	PSLS	201605479101
459-120	459-119	10/10/2016	224.00	EXETER	WALES	PSLS	201605479101
459-121	459-118	10/10/2016	291.00	CURRAN BL	MARTIN DR	PSLS	201605479101
459-122	459-121	10/11/2016	290.00	CURRAN BL	MARTIN DR	PSLS	201605479101

459-123	460-088	10/11/2016	45.00	MARTIN DR	MORRISON RD	PSLS	201605479101
459-124	459-011	10/11/2016	90.00	HAYNE BL	LAMB RD	PSLS	201605479101
459-125	459-124	10/11/2016	250.00	HAYNE BL	CURTIS DR	PSLS	201605479101
459-126	459-125	10/11/2016	345.00	HAYNE BL	CURTIS DR	PSLS	201605479101
459-127	459-126	10/11/2016	335.00	HAYNE BL	CURTIS DR	PSLS	201605479101
459-128	459-019	10/11/2016	450.00	MARTIN DR	HAYNE BL	PSLS	201605479101
459-129	459-128	10/11/2016	140.00	MARTIN DR	HAYNE BL	PSLS	201605479101
460-002	460-001	10/11/2016	50.00	DWYER RD	WESTLAKE DR	PSLS	201605479101
460-005	460-002	10/11/2016	315.00	WESTLAKE DR	HARBOURVIEW DR	PSLS	201605479101
460-006	460-005	10/11/2016	30.00	WESTLAKE DR	HARBOURVIEW DR	PSLS	201605479101
460-007	460-006	10/26/2016	90.00	WESTLAKE DR	DWYER RD	PSLS	201605601401
460-008	460-005	10/26/2016	218.00	WESTLAKE DR	HARBOURVIEW DR	PSLS	201605601401
460-011	460-008	11/03/2016	243.00	WESTLAKE DR	HARBOURVIEW DR	PSLS	201605601401
460-012	460-011	10/26/2016	248.00	WESTLAKE DR	BAYOUIVIEW CT	PSLS	201605601401
460-016	460-012	10/26/2016	134.00	BAYOUIVIEW CT	WESTLAKE DR	PSLS	201605601401
460-019	460-016	11/03/2016	85.00	BAYOUIVIEW CT	WESTLAKE DR	PSLS	201605601401
460-021	460-019	11/03/2016	81.00	BAYOUIVIEW CT	WESTLAKE DR	PSLS	201605601401
460-024	460-021	11/03/2016	108.00	BAYOUIVIEW CT	WESTLAKE DR	PSLS	201605601401
460-025	460-008	10/26/2016	18.00	HARBOURVIEW DR	WESTLAKE DR	PSLS	201605601401
460-027	460-025	11/03/2016	226.00	HARBOURVIEW DR	WESTLAKE DR	PSLS	201605601401
460-030	460-027	11/03/2016	242.00	HARBOURVIEW DR	LAKEVIEW CT	PSLS	201605601401
460-033	460-030	11/03/2016	237.00	HARBOURVIEW DR	LAKEVIEW CT	PSLS	201605601401
460-034	460-033	10/26/2016	158.00	LAKEVIEW CT	HARBOURVIEW DR	PSLS	201605601401
460-037	460-034	11/08/2016	161.00	LAKEVIEW CT	HARBOURVIEW DR	PSLS	201605601401
460-040	460-037	11/08/2016	160.00	LAKEVIEW CT	HARBOURVIEW DR	PSLS	201605601401
460-042	460-040	11/08/2016	167.00	LAKEVIEW CT	HARBOURVIEW DR	PSLS	201605601401
460-044	460-042	11/08/2016	118.00	LAKEVIEW CT	HARBOURVIEW DR	PSLS	201605601401
460-046	460-033	11/08/2016	250.00	HARBOURVIEW DR	BASINVIEW DR	PSLS	201605601401
460-048	460-046	11/08/2016	210.00	BASINVIEW DR	HARBOURVIEW DR	PSLS	201605601401
460-051	460-048	11/08/2016	205.00	BASINVIEW DR	HARBOURVIEW DR	PSLS	201605601401
460-054	460-051	11/08/2016	212.00	BASINVIEW DR	HARBOURVIEW DR	PSLS	201605601401
460-057	460-054	11/08/2016	213.00	BASINVIEW DR	WESTLAKE DR	PSLS	201605601401
460-058	460-057	10/20/2016	212.00	BASINVIEW DR	WESTLAKE DR	PSLS	201605601401
460-059	460-058	10/26/2016	120.00	BASINVIEW DR	WESTLAKE DR	PSLS	201605601401
460-060	460-059	10/26/2016	49.00	BASINVIEW DR	WESTLAKE DR	PSLS	201605601401
460-061	460-060	10/26/2016	114.00	BASINVIEW DR	WESTLAKE DR	PSLS	201605601401
460-062	460-046	10/26/2016	258.00	BASINVIEW DR	COVEVIEW CT	PSLS	201605601401
460-063	460-062	11/03/2016	200.00	BASINVIEW DR	DWYER RD	PSLS	201605601401
460-064	460-063	10/26/2016	409.00	DWYER RD	WESTLAKE DR	PSLS	201605601401
460-065	460-064	10/27/2016	400.00	DWYER RD	WESTLAKE DR	PSLS	201605601401
460-066	460-065	10/27/2016	120.00	DWYER RD	WESTLAKE DR	PSLS	201605601401
460-072	460-062	11/03/2016	347.00	COVEVIEW DR	BASINVIEW DR	PSLS	201605601401
460-079	460-072	11/03/2016	349.00	COVEVIEW DR	BASINVIEW DR	PSLS	201605601401
460-080	460-079	10/27/2016	105.00	COVEVIEW DR	BASINVIEW DR	PSLS	201605601401
460-081	459-043	10/27/2016	400.00	LAKE KENILWORTH DR	I-10	PSLS	201605601401
460-082	460-081	10/27/2016	304.00	LAKE KENILWORTH DR	MARTIN DR	PSLS	201605601401
460-083	460-082	10/27/2016	352.00	LAKE KENILWORTH DR	MARTIN DR	PSLS	201605601401

460-084	460-083	10/27/2016	351.00	LAKE KENILWORTH DR	MARTIN DR	PSLS	201605601401
460-085	460-084	10/27/2016	195.00	MARTIN DR	LAKE KENILWORTH DR	PSLS	201605601401
460-086	460-084	10/27/2016	60.00	LAKE KENILWORTH DR	MARTIN DR	PSLS	201605601401
460-087	460-086	10/27/2016	295.00	MARTIN DR	LAKE KENILWORTH DR	PSLS	201605601401
460-088	460-087	10/27/2016	275.00	MARTIN DR	LAKE KENILWORTH DR	PSLS	201605601401
460-089	460-088	10/27/2016	280.00	LAKE KENILWORTH DR	MARTIN DR	PSLS	201605601401
460-090	460-089	10/27/2016	290.00	LAKE KENILWORTH DR	MARTIN DR	PSLS	201605601401
460-091	460-090	10/27/2016	230.00	LAKE KENILWORTH DR	MARTIN DR	PSLS	201605601401
460-092	460-091	10/27/2016	170.00	LAKE KENILWORTH DR	MARTIN DR	PSLS	201605601401
460-093	460-086	11/01/2016	63.00	LAKE KENILWORTH DR	MARTIN DR	PSLS	201605601401
460-094	460-093	11/01/2016	332.00	MARTIN DR	LAKE KENILWORTH DR	PSLS	201605601401
460-095	460-094	11/01/2016	165.00	LAKE KENILWORTH DR	MARTIN DR	PSLS	201605601401
460-096	460-093	11/01/2016	45.00	MARTIN DR	LAKE KENILWORTH DR	PSLS	201605601401
460-097	460-096	11/01/2016	160.00	LAKE KENILWORTH DR	MARTIN DR	PSLS	201605601401
460-098	460-096	11/01/2016	80.00	MARTIN DR	LAKE KENILWORTH DR	PSLS	201605601401
460-099	460-098	11/01/2016	195.00	MARTIN DR	LAKE KENILWORTH DR	PSLS	201605601401
460-100	460-099	11/01/2016	200.00	LAKE KENILWORTH DR	I-10 SERVICE RD	PSLS	201605601401
460-101	460-100	11/01/2016	90.00	LAKE KENILWORTH DR	I-10 SERVICE RD	PSLS	201605601401
460-102	460-101	11/01/2016	112.00	LAKE KENILWORTH DR	I-10 SERVICE RD	PSLS	201605601401
460-103	460-102	11/01/2016	112.00	LAKE KENILWORTH DR	I-10 SERVICE RD	PSLS	201605601401
460-104	460-103	11/01/2016	260.00	LAKE KENILWORTH DR	I-10 SERVICE RD	PSLS	201605601401
460-105	460-104	11/03/2016	140.00	LAKE KENILWORTH DR	I-10 SERVICE RD	PSLS	201605601401
460-106	460-102	11/17/2016	40.00	LAKE KENILWORTH DR	I-10 SERVICE RD	PSLS	201605704101
460-107	460-106	11/17/2016	70.00	LAKE KENILWORTH DR	I-10 SERVICE RD	PSLS	201605704101
460-108	460-107	11/17/2016	173.00	LAKE KENILWORTH DR	I-10 SERVICE RD	PSLS	201605704101
460-109	460-108	11/17/2016	163.00	LAKE KENILWORTH DR	I-10 SERVICE RD	PSLS	201605704101
460-110	460-109	11/17/2016	85.00	LAKE KENILWORTH DR	I-10 SERVICE RD	PSLS	201605704101
460-111	460-110	11/17/2016	195.00	LAKE KENILWORTH DR	I-10 SERVICE RD	PSLS	201605704101
461-002	461-001	11/17/2016	119.00	MORRISON RD	LAKE WILLOW DR	PSLS	201605704101
461-003	461-002	11/17/2016	205.00	MORRISON RD	THORNLEY DR	PSLS	201605704101
461-004	461-003	11/17/2016	208.00	MORRISON RD	THORNLEY DR	PSLS	201605704101
461-005	461-004	11/21/2016	300.00	MORRISON RD	COLONY CT	PSLS	201605704101
461-006	461-002	11/21/2016	185.00	MORRISON RD	LAKE WILLOW DR	PSLS	201605704101
461-007	461-006	11/21/2016	145.00	MORRISON RD	LAKE WILLOW DR	PSLS	201605704101
461-008	461-007	11/21/2016	380.00	MORRISON RD	LAKE WILLOW DR	PSLS	201605704101
461-009	461-001	11/21/2016	245.00	MORRISON RD	EBBTIDE DR	PSLS	201605704101
461-010	461-009	11/21/2016	125.00	MORRISON RD	MALVERN DR	PSLS	201605704101
461-011	461-010	11/21/2016	153.00	MORRISON RD	MALVERN DR	PSLS	201605704101
461-012	461-011	11/21/2016	379.00	MALVERN DR	ABERDEEN RD	PSLS	201605704101
461-013	461-012	11/21/2016	377.00	MALVERN DR	ABERDEEN RD	PSLS	201605704101
461-014	461-013	11/23/2016	260.00	ABERDEEN RD	CROWDER BL	PSLS	201605704101
461-015	461-013	11/23/2016	259.00	MALVERN DR	LOMOND RD	PSLS	201605704101
461-016	461-015	11/23/2016	215.00	MALVERN DR	CURRAN BL	PSLS	201605704101
461-017	461-015	11/23/2016	257.00	LOMOND RD	CROWDER BL	PSLS	201605704101
461-018	461-011	11/23/2016	220.00	MORRISON RD	CROWDER BL	PSLS	201605704101
461-019	461-001	11/23/2016	270.00	MORRISON RD	PRIMROSE DR	PSLS	201605704101
461-020	461-019	11/23/2016	225.00	PRIMROSE DR	CYNTHIA DR	PSLS	201605704101

461-021	461-020	11/23/2016	265.00	CYNTHIA DR	WOODBINE DR	PSLS	201605704101
461-022	461-021	11/23/2016	335.00	WOODBINE DR	CURRAN BL	PSLS	201605704101
461-023	461-022	11/28/2016	305.00	WOODBINE DR	CURRAN BL	PSLS	201605704101
461-024	461-023	11/28/2016	341.00	WOODBINE DR	CURRAN BL	PSLS	201605704101
461-025	461-020	11/28/2016	112.00	PRIMROSE DR	CURRAN BL	PSLS	201605704101
461-026	461-025	11/28/2016	315.00	PRIMROSE DR	CURRAN BL	PSLS	201605704101
461-027	461-026	11/28/2016	320.00	PRIMROSE DR	CURRAN BL	PSLS	201605704101
461-028	461-027	11/28/2016	300.00	PRIMROSE DR	CURRAN BL	PSLS	201605704101
461-029	461-028	11/29/2016	258.00	CURRAN BL	WOODBINE DR	PSLS	201605704101
461-030	461-029	11/29/2016	277.00	WOODBINE DR	WALES	PSLS	201605704101
461-031	461-030	11/29/2016	285.00	WOODBINE DR	WALES	PSLS	201605704101
461-032	461-029	11/29/2016	249.00	CURRAN BL	EBBTIDE DR	PSLS	201605704101
461-033	461-032	11/29/2016	200.00	EBBTIDE DR	CURRAN BL	PSLS	201605704101
461-034	461-033	11/29/2016	355.00	EBBTIDE DR	CURRAN BL	PSLS	201605704101
461-035	461-032	11/29/2016	235.00	CURRAN BL	MALVERN DR	PSLS	201605704101
461-036	461-035	11/29/2016	243.00	CURRAN BL	DRIFTWOOD DR	PSLS	201605704101
461-036	461-037	11/29/2016	135.00	CURRAN BL	DRIFTWOOD DR	PSLS	201605704101
461-037	477-107	11/29/2016	330.00	CURRAN BL	DRIFTWOOD DR	PSLS	201605704101
461-038	461-036	11/29/2016	100.00	DRIFTWOOD DR	BEACH DR	PSLS	201605704101
461-039	461-038	11/29/2016	36.00	DRIFTWOOD DR	BEACH DR	PSLS	201605704101
461-040	461-039	11/30/2016	166.00	DRIFTWOOD DR	BEACH DR	PSLS	201605704101
461-041	461-032	11/30/2016	246.00	EBBTIDE DR	DRIFTWOOD DR	PSLS	201605704101
461-042	461-041	11/30/2016	242.00	DRIFTWOOD DR	BEACH DR	PSLS	201605704101
461-043	461-042	11/30/2016	245.00	BEACH DR	WALES	PSLS	201605704101
461-044	461-041	11/30/2016	369.00	EBBTIDE DR	WALES	PSLS	201605704101
461-045	461-044	11/30/2016	118.00	WALES	EBBTIDE DR	PSLS	201605704101
461-046	461-044	12/01/2016	184.00	EBBTIDE DR	WALES	PSLS	201605704101
461-047	461-044	12/01/2016	340.00	WALES	EDGELAKE CT	PSLS	201605704101
461-048	461-028	12/01/2016	275.00	PRIMROSE DR	WALES	PSLS	201605704101
461-049	461-048	12/01/2016	344.00	PRIMROSE DR	WALES	PSLS	201605704101
461-050	461-049	12/01/2016	176.00	WALES	WOODBINE DR	PSLS	201605704101
461-051	461-028	12/01/2016	256.00	CURRAN BL	LIGUSTRUM DR	PSLS	201605704101
461-052	461-051	12/02/2016	275.00	LIGUSTRUM DR	WALES	PSLS	201605704101
461-053	461-052	12/02/2016	279.00	LIGUSTRUM DR	WALES	PSLS	201605704101
467-023	462-050	08/22/2016	314.00	7001 LAWRENCE RD	CROWDER BL	UNCHOKED	201605209001
471-042	471-041	04/24/2016	326.00	4672 LAINE AV	LEEDS	UNCHOKED	201604098302
478-070	478-069	10/30/2016	321.00	7800 SHUBRICK	DINKINS	UNCHOKED	201605629301
484-052	484-051	05/22/2016	264.00	13000 CHERBOURG	DEAUVILLE CT	UNCHOKED	201604728801
Grand Total:	1,220,810.00						

Sewer Mains Cleaned in 2016 CSES

STRUCT_1	STRUCT_2	COMP DATE	LENGTH	ADDRESS	STREET	CROSS STREET	ACTIVITY	WO NO
013-009	013-007	05/19/2016	417.00	301	SEATTLE	FLEUR DE LIS DR	TV	DCGCTV,
013-010	013-009	05/19/2016	238.00	6600	FLEUR DE LIS DR	36TH	TV	DCGCTV,
013-014	013-012	05/19/2016	427.00	430	36TH	BELLAIRE DR	TV	DCGCTV,
013-016	013-015	05/18/2016	343.00	6501	BELLAIRE DR	TACOMA	TV	DCGCTV,
013-022	013-021	05/13/2016	340.00	400 BLK	34TH	BELLAIRE DR	TV	DCGCTV,
013-024	013-023	05/25/2016	152.00	6508	FLEUR DE LIS DR	33RD	TV	DCGCTV,
013-027	013-026	05/25/2016	98.00	6458	FLEUR DE LIS DR	TACOMA	TV	DCGCTV,
013-029	013-028	05/25/2016	285.00	6460	BELLAIRE DR	33RD	TV	DCGCTV,
013-031	013-030	05/25/2016	358.00	434	33RD	BELLAIRE DR	TV	DCGCTV,
016-007	016-006	04/29/2016	253.00	7343	W ROADWAY	S ROADWAY	TV	DCGCTV,
016-008	016-007	04/29/2016	263.00	7303	W ROADWAY	LAKE MARINA DR	TV	DCGCTV,
022-001	022-006	05/19/2016	358.00	1200	EAGLE	OAK	TV	DCGCTV,
022-002	022-001	05/19/2016	90.00	8800	OAK	LEAKE AV	TV	DCGCTV,
022-006	022-014	05/19/2016	358.00	1300	EAGLE	PLUM	TV	DCGCTV,
022-007	022-006	05/19/2016	350.00	8838	PLUM	GEN OGDEN	TV	DCGCTV,
022-009	022-008	05/19/2016	130.00	1200 BLK	GEN OGDEN	LEAKE AV	TV	DCGCTV,
022-011	022-010	05/19/2016	101.00	8919	OAK	MONTICELLO AV	TV	DCGCTV,
022-012	022-013	05/25/2016	350.00	8638	PLUM	MONROE	TV	DCGCTV,
022-014	022-015	05/25/2016	345.00	8737	WILLOW	EAGLE	TV	DCGCTV,
022-015	022-012	05/25/2016	360.00	1300 BLK	MONROE	WILLOW	TV	DCGCTV,
022-019	022-016	05/18/2016	344.00	1439	GEN OGDEN	JEANNETTE	TV	DCGCTV,
022-021	022-039	05/17/2016	237.00	8949	JEANNETTE	MONTICELLO AV	TV	DCGCTV,
022-022	022-020	05/17/2016	295.00	1536	GEN OGDEN	BIRCH	TV	DCGCTV,
022-023	022-014	05/19/2016	345.00	1439	EAGLE	JEANNETTE	TV	DCGCTV,
022-024	022-023	05/18/2016	305.00	8837	JEANNETTE	GEN OGDEN	TV	DCGCTV,
022-025	022-023	05/18/2016	297.00	1531	EAGLE	BIRCH	TV	DCGCTV,
022-029	022-028	05/24/2016	350.00	8636	JEANNETTE	MONROE	TV	DCGCTV,
022-030	022-029	05/24/2016	295.00	1400	MONROE	WILLOW	TV	DCGCTV,
022-031	022-029	05/24/2016	297.00	1532	MONROE	BIRCH	TV	DCGCTV,
022-034	022-028	05/24/2016	295.00	8509	JEANNETTE	JOLIET	TV	DCGCTV,
022-036	022-016	05/18/2016	305.00	1301	GEN OGDEN	PLUM	TV	DCGCTV,
048-039	048-038	03/23/2016	215.00	3529	AUDUBON CT	PALM	TV	DCGCTV,
048-049	048-084	03/25/2016	49.00		THALIA	S TELEMACHUS	TV	DCGCTV,
048-053	048-052	03/30/2016	26.00	3300	BROADWAY	FORSHEY	TV	DCGCTV,
048-059	048-058	03/28/2016	27.00		EARHART BL	BROADWAY	TV	DCGCTV,
049-005	049-004	05/03/2016	508.00	4940	WASHINGTON AV	PALMETTO	TV	DCGCTV,
049-010	049-009	08/25/2016	135.00	7108	DIXON	BROADWAY	TV	DCGCTV,
065-002	065-001	04/11/2016	295.00		LAW RD	FRERET	TV	DCGCTV,
065-003	065-002	04/08/2016	20.00		LAW RD	FRERET	TV	DCGCTV,
065-004	065-003	04/08/2016	45.00		LAW RD	FRERET	TV	DCGCTV,
065-005	065-004	04/08/2016	60.00		LAW RD	ST CHARLES AV	TV	DCGCTV,
065-007	065-006	04/08/2016	90.00		LAW RD	ST CHARLES AV	TV	DCGCTV,
065-008	065-007	04/08/2016	15.00		LAW RD	ST CHARLES AV	TV	DCGCTV,
065-010	065-004	04/08/2016	275.00		FRERET	LAW RD	TV	DCGCTV,
066-002	066-001	04/05/2016	60.00		CALHOUN	TCHOUPITOULAS	TV	DCGCTV,

066-005	066-001	04/05/2016	195.00	6311	TCHOUPITOULAS	EXPOSITION BL	TV	DCGCTV,
066-006	066-005	04/05/2016	130.00	5337	TCHOUPITOULAS	EXPOSITION BL	TV	DCGCTV,
066-007	066-001	04/05/2016	346.00	6201	TCHOUPITOULAS	HENRY CLAY AV	TV	DCGCTV,
066-008	067-033	04/05/2016	290.00	901	EXPOSITION BL	TCHOUPITOULAS	TV	DCGCTV,
066-012	066-011	04/06/2016	220.00	6245	TCHOUPITOULAS	HENRY CLAY AV	TV	DCGCTV,
066-013	066-010	04/06/2016	127.00	6069	TCHOUPITOULAS	STATE	TV	DCGCTV,
066-014	066-013	04/06/2016	240.00	6045	TCHOUPITOULAS	STATE	TV	DCGCTV,
066-015	066-014	04/06/2016	328.00	6000	TCHOUPITOULAS	STATE	TV	DCGCTV,
066-015	067-050	04/06/2016	340.00		STATE	TCHOUPITOULAS	TV	DCGCTV,
066-017	066-016	04/07/2016	368.00		STATE	LEAKE AV	TV	DCGCTV,
066-018	066-016	04/07/2016	194.00	5820	S FRONT	ALONZO	TV	DCGCTV,
066-019	066-018	04/07/2016	108.00	5810	S FRONT	ALONZO	TV	DCGCTV,
067-001	068-021	04/11/2016	345.00	736	WEBSTER	MAGAZINE	TV	DCGCTV,
067-002	067-001	04/05/2016	340.00	6138	MAGAZINE	HENRY CLAY AV	TV	DCGCTV,
067-003	067-002	04/05/2016	273.00	703	HENRY CLAY AV	CONSTANCE	TV	DCGCTV,
067-010	067-009	04/04/2016	50.00	6101	CONSTANCE	WEBSTER	TV	DCGCTV,
067-011	067-010	04/04/2016	260.00	6141	CONSTANCE	HENRY CLAY AV	TV	DCGCTV,
067-012	067-009	04/04/2016	63.00	6073	CONSTANCE	WEBSTER	TV	DCGCTV,
067-013	067-012	04/04/2016	275.00	6018	CONSTANCE	STATE	TV	DCGCTV,
067-014	067-013	04/04/2016	225.00	6001	CONSTANCE	STATE	TV	DCGCTV,
067-015	067-009	04/11/2016	25.00	636	WEBSTER	CONSTANCE	TV	DCGCTV,
067-016	067-015	04/07/2016	382.00	6200	CONSTANCE	HENRY CLAY AV	TV	DCGCTV,
067-017	067-016	04/07/2016	266.00	600	HENRY CLAY AV	PATTON	TV	DCGCTV,
067-018	067-015	04/07/2016	117.00	6068	CONSTANCE	STATE	TV	DCGCTV,
067-022	067-021	04/07/2016	390.00	6200	PATTON	HENRY CLAY AV	TV	DCGCTV,
067-023	067-022	04/07/2016	320.00	502	HENRY CLAY AV	LAUREL	TV	DCGCTV,
067-024	067-022	04/06/2016	390.00	6300	PATTON	CALHOUN	TV	DCGCTV,
067-025	067-024	04/04/2016	342.00	6340	PATTON	EXPOSITION BL	TV	DCGCTV,
067-026	067-025	04/01/2016	320.00	501	EXPOSITION BL	LAUREL	TV	DCGCTV,
067-027	067-025	04/01/2016	285.00	631	EXPOSITION BL	CONSTANCE	TV	DCGCTV,
067-028	067-024	04/04/2016	386.00	438	CALHOUN	LAUREL	TV	DCGCTV,
067-030	067-029	04/04/2016	310.00	403	EXPOSITION BL	ANNUNCIATION	TV	DCGCTV,
067-031	067-028	04/04/2016	330.00	6204	LAUREL	HENRY CLAY AV	TV	DCGCTV,
067-032	067-028	04/04/2016	365.00	400	CALHOUN	ANNUNCIATION	TV	DCGCTV,
106-005	106-001	08/23/2016	355.00		S ROBERTSON	MILAN	TV	DCGCTV,
106-045	107-003	08/23/2016	285.00		MILAN	S ROBERTSON	TV	DCGCTV,
107-008	107-007	08/25/2016	280.00		MILAN	MAGNOLIA	TV	DCGCTV,
107-010	107-009	09/06/2016	308.00		WILLOW	GEN TAYLOR	TV	DCGCTV,
107-011	107-009	09/06/2016	295.00		WILLOW	GEN PERSHING	TV	DCGCTV,
171-037	171-057	10/07/2016	102.00	700	GIROD	S PETERS	TV	DCGCTV,
171-038	171-037	10/10/2016	355.00		S PETERS	LAFAYETTE	TV	DCGCTV,
172-001	173-013	10/08/2016	335.00		LAFAYETTE	BARONNE	TV	DCGCTV,
172-003	172-001	10/07/2016	305.00		BARONNE	GIROD	TV	DCGCTV,
176-001	177-046	05/03/2016	175.00		CANAL	CANAL PLACE WEST	TV	DCGCTV,
179-002	179-001	07/27/2016	282.00		GRAVIER	LOYOLA AV	TV	DCGCTV,
181-013	181-007	04/25/2016	15.00		PERDIDO	CLARA	TV	DCGCTV,
181-015	181-013	04/25/2016	172.00		PERDIDO	S CLAIBORNE AV	TV	DCGCTV,

181-016	181-015	04/26/2016	366.00	S CLAIBORNE AV	POYDRAS	TV	DCGCTV,
188-002	188-001	04/22/2016	30.00	BANKS	S ROCHEBLAVE	TV	DCGCTV,
188-018	188-017	04/21/2016	360.00	TULANE AV	S MIRO	TV	DCGCTV,
188-019	188-018	04/22/2016	270.00	TULANE AV	S GALVEZ	TV	DCGCTV,
188-022	181-022	04/25/2016	230.00	S DERBIGNY	TULANE AV	TV	DCGCTV,
188-023	188-022	04/25/2016	250.00	TULANE AV	S CLAIBORNE AV	TV	DCGCTV,
188-030	181-024	04/25/2016	243.00	S ROMAN	TULANE AV	TV	DCGCTV,
188-031	188-030	04/25/2016	250.00	TULANE AV	BOLIVAR	TV	DCGCTV,
188-033	188-032	04/25/2016	251.00	TULANE AV	S JOHNSON	TV	DCGCTV,
189-006	189-005	04/21/2016	223.00	TULANE AV	S BROAD	TV	DCGCTV,
189-008	189-007	04/18/2016	323.00	MANASSES AL	TULANE AV	TV	DCGCTV,
189-014	189-013	04/18/2016	305.00	S WHITE	BAUDIN	TV	DCGCTV,
189-015	189-013	04/18/2016	45.00	BANKS	S WHITE	TV	DCGCTV,
189-016	189-015	04/15/2016	277.00	S WHITE	BAUDIN	TV	DCGCTV,
189-017	189-015	04/15/2016	270.00	BANKS	S BROAD	TV	DCGCTV,
189-018	189-017	04/15/2016	270.00	BANKS	S BROAD	TV	DCGCTV,
189-019	189-018	04/18/2016	308.00	S BROAD	BAUDIN	TV	DCGCTV,
189-022	189-020	04/12/2016	45.00	BANKS	S WHITE	TV	DCGCTV,
189-023	189-022	04/12/2016	298.00	S WHITE	PALMYRA	TV	DCGCTV,
189-024	189-022	04/12/2016	240.00	BANKS	JANE AL	TV	DCGCTV,
189-027	201-010	04/12/2016	323.00	S BROAD	BANKS	TV	DCGCTV,
189-029	189-028	04/15/2016	168.00	S WHITE	TULANE AV	TV	DCGCTV,
189-030	189-029	04/15/2016	56.00	TULANE AV	S WHITE	TV	DCGCTV,
189-031	189-028	04/15/2016	45.00	BAUDIN	S WHITE	TV	DCGCTV,
189-033	189-032	04/15/2016	152.00	TULANE AV	S BROAD	TV	DCGCTV,
189-034	189-031	04/15/2016	213.00	BAUDIN	S BROAD	TV	DCGCTV,
189-035	189-034	04/15/2016	210.00	BAUDIN	S BROAD	TV	DCGCTV,
189-039	189-038	05/10/2016	267.00	TULANE AV	S BROAD	TV	DCGCTV,
190-003	190-001	05/06/2016	275.00	BANKS	S RENDON	TV	DCGCTV,
190-005	190-004	05/06/2016	270.00	BANKS	S RENDON	TV	DCGCTV,
190-009	190-008	05/02/2016	316.00	S RENDON	D"HEMECOURT	TV	DCGCTV,
190-012	190-011	05/05/2016	360.00	D"HEMECOURT	S RENDON	TV	DCGCTV,
190-016	190-015	05/11/2016	12.00	S RENDON	TULANE AV	TV	DCGCTV,
190-022	190-021	05/04/2016	130.00	TULANE AV	S LOPEZ	TV	DCGCTV,
190-023	190-021	05/04/2016	280.00	TULANE AV	S GAYOSO	TV	DCGCTV,
190-034	190-033	05/11/2016	344.00	TULANE AV	S DUPRE	TV	DCGCTV,
190-035	202-002	05/05/2016	371.00	S GAYOSO	BANKS	TV	DCGCTV,
190-036	202-004	05/11/2016	329.00	S SALCEDO	BANKS	TV	DCGCTV,
190-037	202-007	05/11/2016	368.00	S RENDON	BANKS	TV	DCGCTV,
190-042	190-041	05/09/2016	193.00	S DUPRE	TULANE AV	TV	DCGCTV,
190-043	190-042	05/09/2016	130.00	S DUPRE	TULANE AV	TV	DCGCTV,
190-045	190-024	05/05/2016	35.00	BANKS	S DUPRE	TV	DCGCTV,
190-046	190-045	05/05/2016	212.00	BANKS	S GAYOSO	TV	DCGCTV,
191-034	203-001	05/11/2016	347.00	S JEFFERSON DAVIS PK	BANKS	TV	DCGCTV,
191-038	190-008	05/02/2016	344.00	BAUDIN	S JEFFERSON DAVIS PK	TV	DCGCTV,
191-040	190-012	05/04/2016	300.00	D"HEMECOURT	S JEFFERSON DAVIS PK	TV	DCGCTV,
220-014	220-012	05/23/2016	165.00	W BROOKS	VICNAL AL	TV	DCGCTV,

226-062	226-061	10/24/2016	125.00	OPAL	WEST END BL	TV	DCGCTV,
231-003	231-001	05/13/2016	324.00	BROOKS	LOUPHIS AL	TV	DCGCTV,
231-004	231-003	05/12/2016	320.00	LOUPHIS AL	POLK	TV	DCGCTV,
231-008	231-007	05/13/2016	53.00	BROOKS	GEN DIAZ	TV	DCGCTV,
231-009	231-008	05/13/2016	139.00	BROOKS	ANTLOU AL	TV	DCGCTV,
231-037	231-036	05/23/2016	145.00	KENILWORTH	GEN DIAZ	TV	DCGCTV,
334-017	334-016	04/19/2016	70.00	ROBIN	ELYSIAN FIELDS AV	TV	DCGCTV,
334-018	334-017	03/01/2016	320.00	ELYSIAN FIELDS AV	FILMORE AV	TV	DCGCTV,
486-025	486-024	01/06/2016	46.00	OLED DR	PELTIER	FLUSHED	201603410501
487-001	486-023	01/06/2016	292.00	SAIGON DR	HENRI DR	FLUSHED	201603410901
487-023	487-001	01/06/2016	136.00	SAIGON DR	STREET A	FLUSHED	201603411801
516-016	516-015	04/25/2016	298.00	WRIGHT RD	LAKE FOREST BL	TV	DCGCTV,
516-017	516-016	04/25/2016	215.00	WRIGHT RD	N IDLEWOOD CT	TV	DCGCTV,
516-018	516-017	04/25/2016	208.00	WRIGHT RD	N IDLEWOOD CT	TV	DCGCTV,
516-019	516-018	04/25/2016	208.00	WRIGHT RD	N IDLEWOOD CT	TV	DCGCTV,
516-023	516-022	04/18/2016	286.00	E IDLEWOOD CT	IVY LN	TV	DCGCTV,
516-024	516-023	04/18/2016	270.00	E IDLEWOOD CT	WOODVINE LN	TV	DCGCTV,
516-025	516-024	04/11/2016	270.00	E IDLEWOOD CT	S IDLEWOOD CT	TV	DCGCTV,
516-037	516-036	04/18/2016	387.00	S IDLEWOOD CT	E IDLEWOOD CT	TV	DCGCTV,
Grand Total:	38,191.00						

SEWER MAINS CLEANED IN 2016 BY BOARD & CONTRACTORS

STRUCT1	STRUCT2	COMP DATE	LENGTH	ADDRESS	STREET	CROSS STREET	ACTIVITY	WO_NO
003-023	003-022	09/23/2016	350.00	9503-05	PALM	LIVINGSTON	SR	201605389201
010-010	010-006	07/27/2016	365.00	5871	SYLVIA DR	KENILWORTH	SR	201604683802
010-017	010-040	11/15/2016	49.00	N/A	LESLIE LN	BELLAIRE DR	SR	201605711401
013-009	013-007	05/19/2016	417.00	301	SEATTLE	FLEUR DE LIS DR		DCGCTV,
013-010	013-009	05/19/2016	238.00	6600	FLEUR DE LIS DR	36TH		DCGCTV,
013-014	013-012	05/19/2016	427.00	430	36TH	BELLAIRE DR		DCGCTV,
013-016	013-015	05/18/2016	343.00	6501	BELLAIRE DR	TACOMA		DCGCTV,
013-022	013-021	05/13/2016	340.00	400 BLK	34TH	BELLAIRE DR		DCGCTV,
013-024	013-023	05/25/2016	152.00	6508	FLEUR DE LIS DR	33RD		DCGCTV,
013-027	013-026	05/25/2016	98.00	6458	FLEUR DE LIS DR	TACOMA		DCGCTV,
013-029	013-028	05/25/2016	285.00	6460	BELLAIRE DR	33RD		DCGCTV,
013-031	013-030	05/25/2016	358.00	434	33RD	BELLAIRE DR		DCGCTV,
015-019	015-018	04/15/2016	285.00	7224	PONTCHARTRAIN BL	ROBERT E LEE BL	SR	201604052501
015-035	015-019	06/10/2016	98.00	7224	PONTCHARTRAIN BL	ROBERT E LEE BL	SR	201604833301
016-007	016-006	04/29/2016	253.00	7343	W ROADWAY	S ROADWAY		DCGCTV,
016-008	016-007	04/29/2016	263.00	7303	W ROADWAY	LAKE MARINA DR		DCGCTV,
022-001	022-006	05/19/2016	358.00	1200	EAGLE	OAK		DCGCTV,
022-002	022-001	05/19/2016	90.00	8800	OAK	LEAKE AV		DCGCTV,
022-003	022-012	06/21/2016	357.00	8640	OAK	MONROE	PU	201604891501
022-006	022-014	05/19/2016	358.00	1300	EAGLE	PLUM		DCGCTV,
022-007	022-006	05/19/2016	350.00	8838	PLUM	GEN OGDEN		DCGCTV,
022-009	022-008	05/19/2016	130.00	1200 BLK	GEN OGDEN	LEAKE AV		DCGCTV,
022-011	022-010	05/19/2016	101.00	8919	OAK	MONTICELLO AV		DCGCTV,
022-012	022-013	05/25/2016	350.00	8638	PLUM	MONROE		DCGCTV,
022-014	022-015	05/25/2016	345.00	8737	WILLOW	EAGLE		DCGCTV,
022-015	022-012	05/25/2016	360.00	1300 BLK	MONROE	WILLOW		DCGCTV,
022-019	022-016	05/18/2016	344.00	1439	GEN OGDEN	JEANNETTE		DCGCTV,
022-021	022-039	05/17/2016	237.00	8949	JEANNETTE	MONTICELLO AV		DCGCTV,
022-022	022-020	05/17/2016	295.00	1536	GEN OGDEN	BIRCH		DCGCTV,
022-023	022-014	05/19/2016	345.00	1439	EAGLE	JEANNETTE		DCGCTV,
022-024	022-023	05/18/2016	305.00	8837	JEANNETTE	GEN OGDEN		DCGCTV,
022-025	022-023	05/18/2016	297.00	1531	EAGLE	BIRCH		DCGCTV,
022-029	022-028	05/24/2016	350.00	8636	JEANNETTE	MONROE		DCGCTV,
022-030	022-029	05/24/2016	295.00	1400	MONROE	WILLOW		DCGCTV,
022-031	022-029	05/24/2016	297.00	1532	MONROE	BIRCH		DCGCTV,
022-034	022-028	05/24/2016	295.00	8509	JEANNETTE	JOLIET		DCGCTV,
022-036	022-016	05/18/2016	305.00	1301	GEN OGDEN	PLUM		DCGCTV,
023-001	033-054	06/10/2016	332.00		COHN	LEONIDAS	PM	201604781601
023-002	023-001	06/10/2016	295.00		LEONIDAS	SPRUCE	PM	201604781601
023-003	023-001	06/10/2016	300.00		LEONIDAS	HICKORY	PM	201604781601
023-004	023-001	06/22/2016	30.00		COHN	LEONIDAS	PM	201604781601
023-005	023-004	06/13/2016	321.00		COHN	MONROE	PM	201604781601
023-006	023-005	06/13/2016	295.00		MONROE	SPRUCE	PM	201604781601
023-007	023-005	06/13/2016	297.00		MONROE	HICKORY	PM	201604781601
023-008	023-005	06/13/2016	40.00		COHN	MONROE	PM	201604781601

023-009	023-008	06/13/2016	185.00	MONROE	MONROE CT	PM	201604781601
023-010	023-009	06/13/2016	173.00	MONROE CT	MONROE	PM	201604781601
023-011	023-008	06/13/2016	299.00	MONROE	HICKORY	PM	201604781601
023-012	023-008	06/13/2016	320.00	COHN	EAGLE	PM	201604781601
023-013	023-012	06/13/2016	352.00	EAGLE	HICKORY	PM	201604781601
023-014	023-013	06/14/2016	352.00	EAGLE	GREEN	PM	201604781601
023-015	023-014	06/14/2016	340.00	EAGLE	BIRCH	PM	201604781601
023-016	023-015	06/14/2016	283.00	BIRCH	MONROE	PM	201604781601
023-017	023-015	06/14/2016	308.00	BIRCH	GEN OGDEN	PM	201604781601
023-018	023-015	06/14/2016	22.00	EAGLE	BIRCH	PM	201604781601
023-019	023-018	06/14/2016	283.00	BIRCH	MONROE	PM	201604781601
023-020	023-018	06/14/2016	350.00	BIRCH	GEN OGDEN	PM	201604781601
023-021	023-013	06/14/2016	338.00	HICKORY	GEN OGDEN	PM	201604781601
023-022	023-021	06/14/2016	295.00	GEN OGDEN	GREEN	PM	201604781601
023-023	023-014	06/16/2016	340.00	GREEN	GEN OGDEN	PM	201604781601
023-024	023-023	06/16/2016	297.00	GEN OGDEN	BIRCH	PM	201604781601
023-025	023-014	06/16/2016	342.00	GREEN	MONROE	PM	201604781601
023-026	023-025	06/16/2016	292.00	MONROE	BIRCH	PM	201604781601
023-027	023-012	06/16/2016	347.00	COHN	GEN OGDEN	PM	201604781601
023-028	023-027	06/16/2016	297.00	GEN OGDEN	CARROLLTON WATER PLANT	PM	201604781601
023-029	023-027	06/16/2016	296.00	GEN OGDEN	HICKORY	PM	201604781601
023-030	023-027	06/16/2016	30.00	COHN	GEN OGDEN	PM	201604781601
023-031	023-030	06/16/2016	330.00	COHN	HOLLYGROVE	PM	201604781601
023-032	023-031	06/22/2016	148.00	HOLLYGROVE	COHN	PM	201604781601
023-033	023-031	06/20/2016	352.00	HOLLYGROVE	HICKORY	PM	201604781601
023-034	023-033	06/20/2016	336.00	HICKORY	GEN OGDEN	PM	201604781601
023-035	023-034	06/20/2016	308.00	GEN OGDEN	GREEN	PM	201604781601
023-036	023-068	06/22/2016	317.00	COHN	HAMILTON	PM	201604781601
023-037	023-036	06/20/2016	180.00	HAMILTON	CARROLLTON WATER PLANT	PM	201604781601
023-038	023-036	06/20/2016	298.00	HAMILTON	HICKORY	PM	201604781601
023-039	023-033	06/20/2016	309.00	HICKORY	HAMILTON	PM	201604781601
023-040	023-033	06/21/2016	351.00	HOLLYGROVE	GREEN	PM	201604781601
023-041	023-040	06/22/2016	303.00	GREEN	MONTICELLO AV	PM	201604781601
023-042	023-041	06/21/2016	310.00	MONTICELLO AV	HICKORY	PM	201604781601
023-043	023-041	06/21/2016	310.00	MONTICELLO AV	BIRCH	PM	201604781601
023-044	023-040	06/20/2016	343.00	HOLLYGROVE	BIRCH	PM	201604781601
023-045	023-044	06/20/2016	290.00	BIRCH	GEN OGDEN	PM	201604781601
023-046	023-044	06/22/2016	173.00	BIRCH	MONTICELLO AV	PM	201604781601
023-047	023-044	06/20/2016	23.00	HOLLYGROVE	BIRCH	PM	201604781601
023-048	023-047	06/17/2016	197.00	BIRCH	MONTICELLO AV	PM	201604781601
023-049	023-047	06/17/2016	295.00	BIRCH	GEN OGDEN	PM	201604781601
023-050	023-069	06/22/2016	223.00	GREEN	GEN OGDEN	PM	201604781601
023-051	023-050	06/22/2016	296.00	GEN OGDEN	BIRCH	PM	201604781601
023-052	023-013	06/17/2016	343.00	HICKORY	MONROE	PM	201604781601
023-053	023-052	06/17/2016	298.00	MONROE	GREEN	PM	201604781601
023-054	023-004	06/17/2016	360.00	LEONIDAS	HICKORY	PM	201604781601
023-055	023-054	06/17/2016	284.00	HICKORY	MONROE	PM	201604781601

023-056	023-054	06/17/2016	355.00	LEONIDAS	GREEN	PM	201604781601
023-057	023-056	06/17/2016	295.00	GREEN	MONROE	PM	201604781601
023-058	023-056	06/17/2016	330.00	LEONIDAS	BIRCH	PM	201604781601
023-059	023-058	06/22/2016	287.00	BIRCH	MONROE	PM	201604781601
023-060	023-058	06/22/2016	45.00	LEONIDAS	BIRCH	PM	201604781601
023-069	023-040	11/21/2016	37.00 1638	GEN OGDEN	GREEN	SR	201605748701
030-004	030-003	10/20/2016	240.00	DUBLIN	HAMPSON	CM	201605544204
030-006	030-005	10/19/2016	175.00	LEAKE AV	DUBLIN	CM	201605544202
031-021	031-020	10/20/2016	345.00 8200 BLK	MAPLE	DUBLIN	PU	201605571001
032-014	032-012	12/08/2016	350.00 8438	OAK	JOLIET	SR	201605826401
032-025	032-024	04/06/2016	275.00 1200	S CARROLLTON AV	OAK	SR	201604000801
033-043	033-042	04/04/2016	375.00 1533	DUBLIN	BIRCH	SR	201603986101
034-002	034-001	08/04/2016	347.00 8324	SPRUCE	DANTE	SR	201605115101
038-003	038-001	01/21/2016	357.00 8200	PALMETTO	DUBLIN	SR	201603455101
038-010	037-052	02/23/2016	350.00 3617	JOLIET	PALM	SR	201603732701
038-031	038-030	01/12/2016	30.00	PALMETTO	JOLIET	PM	201603369901
038-032	038-031	01/12/2016	265.00	PALMETTO	CAMBRONNE	PM	201603369901
038-033	038-029	01/12/2016	25.00	DIXON	JOLIET	PM	201603369901
038-034	038-033	01/12/2016	325.00	DIXON	CAMBRONNE	PM	201603369901
038-035	038-034	01/13/2016	295.00	CAMBRONNE	PALMETTO	PM	201603369901
038-036	038-034	01/13/2016	350.00	CAMBRONNE	PEACH	PM	201603369901
038-037	038-034	01/13/2016	15.00	DIXON	CAMBRONNE	PM	201603369901
038-038	038-037	01/13/2016	320.00	CAMBRONNE	PALMETTO	PM	201603369901
038-039	038-038	01/25/2016	333.00	PALMETTO	DANTE	PM	201603369901
038-040	038-039	01/13/2016	356.00	PALMETTO	DUBLIN	PM	201603369901
038-041	038-040	01/13/2016	43.00	PALMETTO	DUBLIN	PM	201603369901
038-042	038-041	01/13/2016	163.00	PALMETTO	S CARROLLTON AV	PM	201603369901
038-043	038-037	01/13/2016	346.00	CAMBRONNE	PEACH	PM	201603369901
038-047	037-010	01/13/2016	285.00	S CARROLLTON AV	STROELITZ	PM	201603369901
038-050	038-001	01/25/2016	154.00	STROELITZ	CAMBRONNE	PM	201603369901
040-001	041-035	01/14/2016	322.00	LOWERLINE	PERRIER	PM	201603369901
041-001	042-020	01/13/2016	350.00	CHEROKEE	BENJAMIN	PM	201603369901
041-002	041-001	01/13/2016	326.00	BENJAMIN	HILLARY	PM	201603369901
041-002	042-026	01/13/2016	350.00	HILLARY	BENJAMIN	PM	201603369901
041-003	041-002	01/13/2016	352.00	HILLARY	HURST	PM	201603369901
041-003	041-010	01/13/2016	326.00	HURST	HILLARY	PM	201603369901
041-004	041-003	01/13/2016	200.00	HILLARY	GARFIELD	PM	201603369901
041-005	041-002	01/13/2016	325.00	BENJAMIN	ADAMS	PM	201603369901
041-005	042-041	01/12/2016	351.00	ADAMS	BENJAMIN	PM	201603369901
041-006	041-003	01/14/2016	325.00	HURST	ADAMS	PM	201603369901
041-006	041-005	01/14/2016	350.00	ADAMS	HURST	PM	201603369901
041-007	041-006	01/14/2016	286.00	LEAKE AV	BENJAMIN	PM	201603369901
041-008	041-005	01/14/2016	351.00	BENJAMIN	BURDETTE	PM	201603369901
041-008	042-044	01/14/2016	356.00	BURDETTE	BENJAMIN	PM	201603369901
041-009	041-008	01/14/2016	85.00	BENJAMIN	LEAKE AV	PM	201603369901
041-010	041-001	01/14/2016	350.00	CHEROKEE	HURST	PM	201603369901
041-011	041-010	01/21/2016	261.00	CHEROKEE	GARFIELD	PM	201603369901

041-012	041-011	01/21/2016	330.00	GARFIELD	HILLARY	PM	201603369901
041-013	041-012	01/21/2016	60.00	GARFIELD	LEAKE AV	PM	201603369901
041-014	041-011	01/21/2016	315.00	CHEROKEE	PITT	PM	201603369901
041-015	041-014	01/21/2016	30.00	LEAKE AV	CHEROKEE	PM	201603369901
041-016	041-015	01/21/2016	193.00	LEAKE AV	GARFIELD	PM	201603369901
041-017	041-011	01/26/2016	351.00	GARFIELD	MILLAUDON	PM	201603369901
041-018	041-017	01/21/2016	350.00	MILLAUDON	PITT	PM	201603369901
041-019	041-018	01/21/2016	294.00	PITT	LEAKE AV	PM	201603369901
041-020	041-018	01/21/2016	250.00	MILLAUDON	PRYTANIA	PM	201603369901
041-021	041-017	01/21/2016	390.00	GARFIELD	LOWERLINE	PM	201603369901
041-022	041-021	01/22/2016	292.00	LOWERLINE	PITT	PM	201603369901
041-023	041-018	01/22/2016	248.00	PITT	ALVIN CALLENDER	PM	201603369901
041-024	041-023	01/22/2016	279.00	ALVIN CALLENDER	PRYTANIA	PM	201603369901
041-025	041-023	01/22/2016	193.00	PITT	LOWERLINE	PM	201603369901
041-026	041-025	01/26/2016	100.00	LOWERLINE	PRYTANIA	PM	201603369901
041-027	041-026	01/22/2016	143.00	LOWERLINE	PRYTANIA	PM	201603369901
041-028	041-001	01/22/2016	351.00	BENJAMIN	MILLAUDON	PM	201603369901
041-028	042-021	01/22/2016	350.00	MILLAUDON	BENJAMIN	PM	201603369901
041-029	041-010	01/22/2016	345.00	HURST	MILLAUDON	PM	201603369901
041-029	041-028	01/25/2016	350.00	MILLAUDON	HURST	PM	201603369901
041-030	041-029	01/25/2016	216.00	MILLAUDON	GARFIELD	PM	201603369901
041-031	041-029	01/25/2016	351.00	HURST	LOWERLINE	PM	201603369901
041-032	041-031	01/25/2016	263.00	LOWERLINE	BENJAMIN	PM	201603369901
041-033	041-031	01/25/2016	200.00	LOWERLINE	GARFIELD	PM	201603369901
041-034	041-028	01/25/2016	294.00	BENJAMIN	LOWERLINE	PM	201603369901
042-047	053-008	03/23/2016	279.00	DOMINICAN	LOWERLINE	PM	201603906501
043-006	043-003	01/27/2016	356.00	LOWERLINE	FRERET	PM	201603482201
043-007	043-006	01/27/2016	360.00	LOWERLINE	ZIMPEL	PM	201603482201
043-008	043-007	02/04/2016	175.00	ZIMPEL	CHEROKEE	PM	201603482201
043-009	043-004	01/27/2016	352.00	CHEROKEE	FRERET	PM	201603482201
043-009	043-006	01/27/2016	280.00	FRERET	CHEROKEE	PM	201603482201
043-010	043-009	01/27/2016	347.00	CHEROKEE	ZIMPEL	PM	201603482201
043-011	043-010	01/27/2016	250.00	ZIMPEL	HILLARY	PM	201603482201
043-012	043-004	01/27/2016	326.00	BURTHE	HILLARY	PM	201603482201
043-013	043-009	01/27/2016	330.00	FRERET	HILLARY	PM	201603482201
043-013	043-012	01/28/2016	352.00	HILLARY	FRERET	PM	201603482201
043-014	043-013	01/28/2016	274.00	HILLARY	ZIMPEL	PM	201603482201
043-015	043-013	01/28/2016	240.00	FRERET	ADAMS	PM	201603482201
043-016	043-003	01/28/2016	362.00	LOWERLINE	MAPLE	PM	201603482201
043-017	043-047	01/28/2016	215.00	MAPLE	CHEROKEE	PM	201603482201
043-018	043-012	01/28/2016	365.00	HILLARY	MAPLE	PM	201603482201
043-019	043-018	01/28/2016	325.00	MAPLE	CHEROKEE	PM	201603482201
043-020	043-019	01/28/2016	225.00	CHEROKEE	HAMPSON	PM	201603482201
043-021	043-012	01/29/2016	324.00	BURTHE	ADAMS	PM	201603482201
043-022	043-021	01/29/2016	352.00	ADAMS	FRERET	PM	201603482201
043-023	043-022	01/29/2016	352.00	ADAMS	ZIMPEL	PM	201603482201
043-024	043-023	01/29/2016	295.00	ZIMPEL	BURDETTE	PM	201603482201

043-025	043-022	01/29/2016	350.00	FRERET	BURDETTE	PM	201603482201
043-025	043-028	01/29/2016	370.00	BURDETTE	FRERET	PM	201603482201
043-026	043-025	01/29/2016	292.00	FRERET	FERN	PM	201603482201
043-027	043-025	01/29/2016	277.00	BURDETTE	ZIMPEL	PM	201603482201
043-028	043-021	01/30/2016	351.00	BURTHE	BURDETTE	PM	201603482201
043-029	043-028	01/30/2016	270.00	BURDETTE	MAPLE	PM	201603482201
043-030	043-018	02/04/2016	325.00	MAPLE	ADAMS	PM	201603482201
043-030	043-021	01/30/2016	365.00	ADAMS	MAPLE	PM	201603482201
043-031	043-030	01/30/2016	270.00	MAPLE	BURDETTE	PM	201603482201
043-032	054-017	01/30/2016	278.00	MAPLE	LOWERLINE	PM	201603482201
043-033	043-032	02/01/2016	258.00	LOWERLINE	HAMPSON	PM	201603482201
043-034	054-002	02/01/2016	271.00	ZIMPEL	LOWERLINE	PM	201603482201
043-035	043-034	02/01/2016	290.00	LOWERLINE	FRERET	PM	201603482201
043-036	054-003	02/04/2016	276.00	FRERET	LOWERLINE	PM	201603482201
043-037	043-036	02/01/2016	290.00	LOWERLINE	BURTHE	PM	201603482201
043-038	044-025	02/01/2016	300.00	CHEROKEE	ZIMPEL	PM	201603482201
043-039	044-020	02/01/2016	353.00	HILLARY	ZIMPEL	PM	201603482201
043-040	043-039	02/01/2016	275.00	ZIMPEL	ADAMS	PM	201603482201
043-041	044-022	02/01/2016	290.00	ADAMS	ZIMPEL	PM	201603482201
043-042	044-046	02/02/2016	295.00	BURDETTE	ZIMPEL	PM	201603482201
043-043	031-032	02/02/2016	300.00	ZIMPEL	BURDETTE	PM	201603482201
043-044	031-044	02/02/2016	360.00	MAPLE	BURDETTE	PM	201603482201
043-045	044-026	02/04/2016	280.00	LOWERLINE	ZIMPEL	PM	201603482201
043-046	044-024	02/02/2016	305.00	LOWERLINE	ZIMPEL	PM	201603482201
043-047	043-016	02/02/2016	95.00	MAPLE	CHEROKEE	PM	201603482201
044-001	055-028	02/02/2016	272.00	WILLOW	LOWERLINE	PM	201603482201
044-002	044-001	02/02/2016	18.00	LOWERLINE	WILLOW	PM	201603482201
044-003	044-002	02/02/2016	275.00	LOWERLINE	PLUM	PM	201603482201
044-004	044-001	02/02/2016	286.00	LOWERLINE	JEANNETTE	PM	201603482201
044-005	044-001	02/02/2016	35.00	WILLOW	LOWERLINE	PM	201603482201
044-006	044-005	02/03/2016	330.00	LOWERLINE	JEANNETTE	PM	201603482201
044-007	044-006	02/03/2016	235.00	JEANNETTE	HILLARY	PM	201603482201
044-008	044-005	02/03/2016	372.00	WILLOW	HILLARY	PM	201603482201
044-009	044-008	02/03/2016	15.00	WILLOW	HILLARY	PM	201603482201
044-010	044-009	02/03/2016	331.00	HILLARY	JEANNETTE	PM	201603482201
044-011	044-010	02/03/2016	265.00	JEANNETTE	ADAMS	PM	201603482201
044-012	044-009	02/03/2016	326.00	WILLOW	ADAMS	PM	201603482201
044-013	044-012	02/03/2016	330.00	ADAMS	JEANNETTE	PM	201603482201
044-014	044-013	02/03/2016	284.00	JEANNETTE	BURDETTE	PM	201603482201
044-015	044-012	02/15/2016	280.00	WILLOW	BURDETTE	PM	201603595401
044-016	044-012	02/15/2016	294.00	ADAMS	PLUM	PM	201603595401
044-017	044-005	02/15/2016	360.00	LOWERLINE	PLUM	PM	201603595401
044-018	044-017	02/15/2016	215.00	PLUM	HILLARY	PM	201603595401
044-019	044-009	02/15/2016	350.00	HILLARY	PLUM	PM	201603595401
044-019	044-018	02/15/2016	225.00	PLUM	HILLARY	PM	201603595401
044-020	044-025	02/16/2016	330.00	OAK	HILLARY	PM	201603595401
044-021	044-019	02/16/2016	330.00	PLUM	ADAMS	PM	201603595401

044-022	044-020	02/16/2016	330.00	OAK	ADAMS	PM	201603595401
044-022	044-021	02/16/2016	349.00	ADAMS	OAK	PM	201603595401
044-023	044-022	02/16/2016	298.00	OAK	BURDETTE	PM	201603595401
044-024	044-017	02/16/2016	357.00	LOWERLINE	OAK	PM	201603595401
044-025	044-024	02/16/2016	169.00	OAK	CHEROKEE	PM	201603595401
044-026	055-023	02/17/2016	285.00	OAK	LOWERLINE	PM	201603595401
044-027	055-024	02/17/2016	279.00	PLUM	LOWERLINE	PM	201603595401
044-028	044-027	02/17/2016	289.00	LOWERLINE	OAK	PM	201603595401
044-029	055-037	02/17/2016	275.00	JEANNETTE	LOWERLINE	PM	201603595401
044-030	044-029	02/24/2016	278.00	LOWERLINE	BIRCH	PM	201603595401
044-031	045-021	02/17/2016	294.00	LOWERLINE	JEANNETTE	PM	201603595401
044-032	045-020	02/17/2016	277.00	HILLARY	JEANNETTE	PM	201603595401
044-033	045-018	02/17/2016	318.00	ADAMS	JEANNETTE	PM	201603595401
044-034	044-033	02/18/2016	289.00	JEANNETTE	BURDETTE	PM	201603595401
044-035	044-033	02/18/2016	327.00	JEANNETTE	HILLARY	PM	201603595401
044-036	044-035	02/18/2016	296.00	JEANNETTE	LOWERLINE	PM	201603595401
044-037	045-029	02/18/2016	280.00	BURDETTE	JEANNETTE	PM	201603595401
044-038	032-028	02/25/2016	295.00	JEANNETTE	BURDETTE	PM	201603595401
044-039	032-031	02/18/2016	295.00	JEANNETTE	BURDETTE	PM	201603595401
044-040	032-035	02/18/2016	350.00	WILLOW	BURDETTE	PM	201603595401
044-041	044-040	02/18/2016	280.00	BURDETTE	JEANNETTE	PM	201603595401
044-042	044-040	02/19/2016	290.00	BURDETTE	PLUM	PM	201603595401
044-043	032-045	02/19/2016	350.00	PLUM	BURDETTE	PM	201603595401
044-044	044-043	02/19/2016	270.00	PLUM	ADAMS	PM	201603595401
044-045	044-043	02/19/2016	280.00	BURDETTE	OAK	PM	201603595401
044-046	032-046	02/19/2016	355.00	OAK	BURDETTE	PM	201603595401
045-002	045-SPS1	02/24/2016	15.00	COHN	LOWERLINE	PM	201603595401
045-003	045-002	02/19/2016	25.00	LOWERLINE	COHN	PM	201603595401
045-005	045-002	02/19/2016	34.00	COHN	LOWERLINE	PM	201603595401
045-005	045-BP24	02/19/2016	7.00	COHN	LOWERLINE	PM	201603595401
045-006	045-005	02/19/2016	305.00	LOWERLINE	HICKORY	PM	201603595401
045-007	045-005	02/19/2016	128.00	COHN	HILLARY	PM	201603595401
045-008	045-007	02/19/2016	290.00	HILLARY	HICKORY	PM	201603595401
045-009	045-007	02/22/2016	329.00	COHN	ADAMS	PM	201603595401
045-010	045-009	02/22/2016	350.00	COHN	BURDETTE	PM	201603595401
045-011	045-010	02/22/2016	25.00	BURDETTE	COHN	PM	201603595401
045-012	045-011	02/22/2016	257.00	BURDETTE	HICKORY	PM	201603595401
045-013	045-009	02/22/2016	348.00	ADAMS	HICKORY	PM	201603595401
045-014	045-013	02/22/2016	274.00	HICKORY	HILLARY	PM	201603595401
045-015	045-013	02/22/2016	294.00	HICKORY	BURDETTE	PM	201603595401
045-016	045-013	02/22/2016	351.00	ADAMS	GREEN	PM	201603595401
045-017	045-016	02/22/2016	348.00	ADAMS	BIRCH	PM	201603595401
045-018	045-017	02/24/2016	16.00	ADAMS	BIRCH	PM	201603595401
045-019	045-017	02/24/2016	330.00	BIRCH	HILLARY	PM	201603595401
045-020	045-019	02/24/2016	19.00	HILLARY	BIRCH	PM	201603595401
045-021	045-019	02/24/2016	280.00	BIRCH	LOWERLINE	PM	201603595401
045-022	056-009	02/24/2016	275.00	GREEN	LOWERLINE	PM	201603595401

045-023	045-022	02/24/2016	286.00	LOWERLINE	BIRCH	PM	201603595401
045-024	045-022	02/24/2016	300.00	LOWERLINE	HICKORY	PM	201603595401
045-025	056-010	02/25/2016	271.00	BIRCH	LOWERLINE	PM	201603595401
045-026	033-015	02/24/2016	350.00	GREEN	BURDETTE	PM	201603595401
045-027	045-026	03/14/2016	292.00	BURDETTE	BIRCH	PM	201603824701
045-028	045-026	03/14/2016	294.00	GREEN	ADAMS	PM	201603824701
045-029	033-017	03/14/2016	350.00	BIRCH	BURDETTE	PM	201603824701
045-030	045-029	03/14/2016	304.00	BIRCH	ADAMS	PM	201603824701
045-031	033-007	03/14/2016	350.00	HICKORY	BURDETTE	PM	201603824701
045-032	045-031	03/14/2016	275.00	BURDETTE	GREEN	PM	201603824701
045-033	045-002	03/14/2016	28.00	LOWERLINE	COHN	PM	201603824701
045-BP24	045-D1	03/14/2016	7.00	COHN	LOWERLINE	PM	201603824701
046-001	045-010	03/14/2016	350.00	BURDETTE	SPRUCE	PM	201603824701
046-002	045-009	03/16/2016	345.00	ADAMS	SPRUCE	PM	201603824701
046-002	046-001	03/16/2016	350.00	SPRUCE	ADAMS	PM	201603824701
046-003	046-002	03/16/2016	335.00	ADAMS	PANOLA	PM	201603824701
046-004	046-003	03/16/2016	315.00	PANOLA	LOWERLINE	PM	201603824701
046-005	046-002	03/16/2016	403.00	SPRUCE	LOWERLINE	PM	201603824701
046-006	046-005	03/16/2016	313.00	LOWERLINE	PANOLA	PM	201603824701
046-007	046-001	03/16/2016	365.00	BURDETTE	PANOLA	PM	201603824701
046-008	046-007	03/16/2016	350.00	PANOLA	ADAMS	PM	201603824701
046-009	046-008	03/16/2016	348.00	PANOLA	LOWERLINE	PM	201603824701
046-010	046-009	03/17/2016	273.00	LOWERLINE	SYCAMORE	PM	201603824701
046-011	046-007	03/17/2016	345.00	BURDETTE	SYCAMORE	PM	201603824701
046-012	046-008	03/17/2016	345.00	ADAMS	SYCAMORE	PM	201603824701
046-012	046-011	03/17/2016	348.00	SYCAMORE	ADAMS	PM	201603824701
046-013	046-012	03/17/2016	294.00	SYCAMORE	LOWERLINE	PM	201603824701
046-014	046-013	03/17/2016	291.00	LOWERLINE	NERON PL	PM	201603824701
046-015	046-011	03/17/2016	350.00	BURDETTE	NERON PL	PM	201603824701
046-016	046-012	03/17/2016	350.00	ADAMS	NERON PL	PM	201603824701
046-016	046-015	03/17/2016	350.00	NERON PL	ADAMS	PM	201603824701
046-017	046-016	03/18/2016	244.00	NERON PL	LOWERLINE	PM	201603824701
046-018	046-017	03/18/2016	277.00	LOWERLINE	S CLAIBORNE AV	PM	201603824701
046-019	046-015	03/18/2016	350.00	BURDETTE	S CLAIBORNE AV	PM	201603824701
046-019	046-035	03/23/2016	140.00	BURDETTE	S CLAIBORNE AV	PM	201603824701
046-020	046-019	03/18/2016	282.00	S CLAIBORNE AV	ADAMS	PM	201603824701
046-021	046-016	03/18/2016	299.00	ADAMS	S CLAIBORNE AV	PM	201603824701
046-022	045-003	03/18/2016	340.00	LOWERLINE	SPRUCE	PM	201603824701
046-023	046-022	03/18/2016	340.00	LOWERLINE	PANOLA	PM	201603824701
046-024	046-023	03/18/2016	375.00	LOWERLINE	SYCAMORE	PM	201603824701
046-025	046-024	03/18/2016	353.00	LOWERLINE	NERON PL	PM	201603824701
046-026	046-025	03/18/2016	341.00	LOWERLINE	S CLAIBORNE AV	PM	201603824701
046-026	046-027	03/23/2016	160.00	LOWERLINE	S CLAIBORNE AV	PM	201603824701
046-046	046-019	03/21/2016	283.00	S CLAIBORNE AV	FERN	PM	201603824701
048-001	135-011	03/23/2016	205.00	ERATO	S GENOIS	PM	201603824701
048-002	048-001	03/21/2016	320.00	ERATO	S TELEMACHUS	PM	201603824701
048-003	048-002	03/21/2016	18.00	ERATO	S TELEMACHUS	PM	201603824701

048-004	048-003	03/21/2016	315.00	S TELEMACHUS	THALIA	PM	201603824701
048-005	048-077	03/21/2016	51.00	OLIVE	BLOOMINGDALE CT	PM	201603824701
048-006	048-009	03/21/2016	36.00	ERATO	AUDUBON	PM	201603824701
048-007	048-006	03/21/2016	390.00	AUDUBON CT	FORSHEY	PM	201603824701
048-008	048-007	03/21/2016	110.00	AUDUBON CT	EARHART BL	PM	201603824701
048-009	048-002	03/21/2016	327.00	ERATO	AUDUBON	PM	201603824701
048-010	048-009	03/21/2016	116.00	ERATO	AUDUBON	PM	201603824701
048-011	048-010	03/21/2016	8.00	AUDUBON	OLIVE	PM	201603824701
048-012	048-011	03/22/2016	233.00	OLIVE	BROADWAY	PM	201603824701
048-013	048-011	03/22/2016	105.00	OLIVE	AUDUBON	PM	201603824701
048-014	048-011	03/22/2016	290.00	AUDUBON	FORSHEY	PM	201603824701
048-015	048-010	03/22/2016	291.00	OLIVE	BROADWAY	PM	201603824701
048-016	048-015	03/22/2016	291.00	OLIVE	PINE	PM	201603824701
048-017	048-016	03/22/2016	8.00	PINE	OLIVE	PM	201603824701
048-018	048-017	03/22/2016	251.00	OLIVE	LOWERLINE	PM	201603824701
048-019	048-016	03/22/2016	305.00	OLIVE	LOWERLINE	PM	201603824701
048-020	048-019	03/22/2016	304.00	LOWERLINE	FORSHEY	PM	201603824701
048-039	048-038	03/23/2016	215.00 3529	AUDUBON CT	PALM		DCGCTV,
048-049	048-084	03/25/2016	49.00	THALIA	S TELEMACHUS		DCGCTV,
048-053	048-052	03/30/2016	26.00 3300	BROADWAY	FORSHEY		DCGCTV,
048-059	048-058	03/28/2016	27.00	EARHART BL	BROADWAY		DCGCTV,
048-083	048-076	03/31/2016	238.00	FORSHEY	LOWERLINE	PM	201603906501
048-084	048-085	04/04/2016	30.00	THALIA	S TELEMACHUS	PM	201603906501
048-085	048-047	04/04/2016	206.00	THALIA	S TELEMACHUS	PM	201603906501
049-005	049-004	05/03/2016	508.00 4940	WASHINGTON AV	PALMETTO		DCGCTV,
049-010	049-009	08/25/2016	135.00 7108	DIXON	BROADWAY		DCGCTV,
049-015	048-025	03/23/2016	175.00	PINE	HIGH CT	PM	201603906501
049-016	049-015	03/23/2016	90.00	HIGH CT	PINE	PM	201603906501
049-018	049-015	03/23/2016	180.00	PINE	STROELITZ	PM	201603906501
049-019	049-018	03/23/2016	293.00	STROELITZ	BROADWAY	PM	201603906501
049-020	049-019	03/23/2016	110.00	BROADWAY	WASHINGTON AV	PM	201603906501
049-021	049-020	03/23/2016	80.00	WASHINGTON AV	BROADWAY	PM	201603906501
049-022	049-021	03/23/2016	26.00	WASHINGTON AV	BROADWAY	PM	201603906501
049-023	049-022	03/23/2016	284.00	WASHINGTON AV	S TELEMACHUS	PM	201603906501
049-024	049-023	03/24/2016	330.00	WASHINGTON AV	S GENOIS	PM	201603906501
049-025	048-024	03/24/2016	365.00	LOWERLINE	STROELITZ	PM	201603906501
049-026	049-025	03/24/2016	290.00	STROELITZ	PINE	PM	201603906501
049-038	048-045	03/24/2016	325.00	S GENOIS	WASHINGTON AV	PM	201603906501
051-019	051-010	03/24/2016	300.00	COLISEUM	BROADWAY	PM	201603906501
051-020	051-019	03/24/2016	342.00	BROADWAY	CHESTNUT	PM	201603906501
051-021	051-020	03/24/2016	35.00	CHESTNUT	BROADWAY	PM	201603906501
051-022	051-021	04/04/2016	110.00	BROADWAY	CAMP	PM	201603906501
051-024	051-019	03/24/2016	295.00	COLISEUM	PINE	PM	201603906501
051-028	051-027	03/24/2016	275.00	PINE	COLISEUM	PM	201603906501
051-030	052-014	03/28/2016	329.00	BROADWAY	PERRIER	PM	201603906501
051-031	052-016	03/31/2016	309.00	PINE	PERRIER	PM	201603906501
052-014	052-013	03/28/2016	305.00	PRYTANIA	BROADWAY	PM	201603906501

052-015	052-014	03/28/2016	55.00	PRYTANIA	BROADWAY	PM	201603906501
052-016	052-015	03/28/2016	250.00	PRYTANIA	PINE	PM	201603906501
052-019	052-017	03/28/2016	300.00	PITT	BROADWAY	PM	201603906501
052-019	052-023	03/28/2016	340.00	BROADWAY	PITT	PM	201603906501
052-020	052-019	03/28/2016	328.00	BROADWAY	PRYTANIA	PM	201603906501
052-021	052-019	03/28/2016	304.00	PITT	PINE	PM	201603906501
052-022	052-021	03/28/2016	280.00	PINE	PRYTANIA	PM	201603906501
052-023	052-026	03/29/2016	350.00	BROADWAY	GARFIELD	PM	201603906501
052-024	052-023	03/29/2016	305.00	GARFIELD	PINE	PM	201603906501
052-025	052-024	03/29/2016	290.00	PINE	PITT	PM	201603906501
052-026	052-004	03/29/2016	300.00	HURST	BROADWAY	PM	201603906501
052-027	052-026	04/04/2016	280.00	BROADWAY	BENJAMIN	PM	201603906501
052-028	052-026	03/29/2016	304.00	HURST	PINE	PM	201603906501
052-029	052-028	03/29/2016	294.00	PINE	GARFIELD	PM	201603906501
052-031	052-030	03/29/2016	15.00	PINE	BENJAMIN	PM	201603906501
052-032	052-031	03/29/2016	251.00	PINE	HURST	PM	201603906501
052-033	052-030	03/29/2016	233.00	BENJAMIN	BROADWAY	PM	201603906501
052-034	052-031	03/30/2016	235.00	BENJAMIN	BROADWAY	PM	201603906501
053-001	054-022	03/30/2016	275.00	BROADWAY	HAMPSON	PM	201603906501
053-002	053-001	04/04/2016	250.00	HAMPSON	PINE	PM	201603906501
053-005	053-001	03/30/2016	400.00	BROADWAY	ST CHARLES AV	PM	201603906501
053-006	053-005	03/30/2016	305.00	ST CHARLES AV	PINE	PM	201603906501
053-008	053-007	03/30/2016	621.00	PINE	DOMINICAN	PM	201603906501
053-009	053-008	03/30/2016	140.00	DOMINICAN	BROADWAY	PM	201603906501
053-016	053-015	03/20/2016	45.00	DOMINICAN	BROADWAY	PM	201603906501
053-017	053-016	03/30/2016	184.00	BROADWAY	BENJAMIN	PM	201603906501
053-024	054-017	03/31/2016	333.00	PINE	HAMPSON	PM	201603906501
053-025	053-024	03/31/2016	266.00	PINE	ST CHARLES AV	PM	201603906501
054-001	055-022	03/31/2016	343.00	BROADWAY	ZIMPEL	PM	201603906501
054-002	054-001	03/31/2016	310.00	ZIMPEL	PINE	PM	201603906501
054-003	054-002	03/31/2016	355.00	PINE	FRERET	PM	201603906501
054-004	054-003	04/11/2016	280.00	PINE	BURTHE	PM	201603998201
054-005	054-001	04/11/2016	355.00	BROADWAY	FRERET	PM	201603998201
054-006	054-005	04/11/2016	244.00	FRERET	PINE	PM	201603998201
054-013	054-005	04/11/2016	353.00	BROADWAY	BURTHE	PM	201603998201
054-016	054-013	04/11/2016	300.00	BURTHE	PINE	PM	201603998201
054-017	054-027	04/22/2016	324.00	PINE	MAPLE	PM	201603998201
054-018	054-017	04/11/2016	235.00	MAPLE	BROADWAY	PM	201603998201
054-019	054-013	04/22/2016	335.00	BROADWAY	MAPLE	PM	201603998201
054-022	054-019	04/11/2016	50.00	BROADWAY	MAPLE	PM	201603998201
054-023	055-023	04/11/2016	255.00	PINE	ZIMPEL	PM	201603998201
054-026	054-024	11/11/2016	236.00	7014	ZIMPEL	SR	201605695001
054-027	054-016	04/22/2016	14.00	PINE	BURTHE	PM	201603998201
055-019	055-017	04/11/2016	300.00	PLUM	BROADWAY	PM	201603998201
055-020	055-019	04/11/2016	345.00	BROADWAY	OAK	PM	201603998201
055-021	055-020	04/11/2016	230.00	OAK	PINE	PM	201603998201
055-022	055-020	04/12/2016	25.00	BROADWAY	OAK	PM	201603998201

055-023	055-022	04/12/2016	300.00	OAK	PINE	PM	201603998201
055-024	055-019	04/12/2016	300.00	PLUM	PINE	PM	201603998201
055-024	055-029	04/12/2016	343.00	PINE	PLUM	PM	201603998201
055-025	055-024	04/14/2016	343.00	PINE	OAK	PM	201603998201
055-026	055-025	04/14/2016	218.00	OAK	LOWERLINE	PM	201603998201
055-027	055-019	04/14/2016	355.00	BROADWAY	WILLOW	PM	201603998201
055-028	055-027	04/14/2016	300.00	WILLOW	PINE	PM	201603998201
055-029	055-028	04/14/2016	15.00	PINE	WILLOW	PM	201603998201
055-035	055-027	04/14/2016	355.00	BROADWAY	JEANNETTE	PM	201603998201
055-037	055-035	04/14/2016	300.00	JEANNETTE	PINE	PM	201603998201
056-001	055-035	04/14/2016	310.00	BROADWAY	BIRCH	PM	201603998201
056-007	056-001	04/14/2016	355.00	BROADWAY	GREEN	PM	201603998201
056-008	056-007	04/15/2016	355.00	BROADWAY	HICKORY	PM	201603998201
056-009	056-010	04/15/2016	360.00	PINE	GREEN	PM	201603998201
056-010	055-037	04/15/2016	360.00	PINE	BIRCH	PM	201603998201
056-010	056-001	04/22/2016	300.00	BIRCH	PINE	PM	201603998201
056-011	056-009	04/15/2016	354.00	PINE	HICKORY	PM	201603998201
056-012	056-011	04/15/2016	230.00	HICKORY	LOWERLINE	PM	201603998201
056-019	056-008	04/15/2016	353.00	BROADWAY	COHN	PM	201603998201
056-023	056-019	04/15/2016	515.00	COHN	LOWERLINE	PM	201603998201
056-024	056-025	04/15/2016	158.00	COHN	PINE	PM	201603998201
056-025	056-026	04/19/2016	40.00	COHN	PINE	PM	201603998201
056-026	056-027	04/19/2016	75.00	COHN	PINE	PM	201603998201
056-027	045-003	04/19/2016	47.00	COHN	PINE	PM	201603998201
056-028	056-026	04/19/2016	155.00	COHN	PINE	PM	201603998201
056-029	056-028	04/19/2016	225.00	COHN	BROADWAY	PM	201603998201
056-030	056-024	04/19/2016	280.00	PINE	HICKORY	PM	201603998201
056-032	056-024	04/19/2016	228.00	COHN	BROADWAY	PM	201603998201
056-033	045-033	04/19/2016	70.00	COHN	PINE	PM	201603998201
057-015	056-028	04/22/2016	334.00	PINE	SPRUCE	PM	201603998201
057-015	057-001	04/19/2016	315.00	SPRUCE	PINE	PM	201603998201
057-016	057-015	04/20/2016	300.00	PINE	PANOLA	PM	201603998201
057-017	057-015	04/20/2016	236.00	SPRUCE	LOWERLINE	PM	201603998201
057-018	057-006	04/22/2016	315.00	PANOLA	PINE	PM	201603998201
057-019	057-018	04/20/2016	234.00	PANOLA	LOWERLINE	PM	201603998201
057-020	057-009	04/20/2016	315.00	SYCAMORE	PINE	PM	201603998201
057-020	057-018	04/20/2016	353.00	PINE	SYCAMORE	PM	201603998201
057-021	057-020	04/20/2016	235.00	SYCAMORE	LOWERLINE	PM	201603998201
057-022	057-020	04/20/2016	355.00	PINE	NERON PL	PM	201603998201
057-023	057-022	04/20/2016	16.00	NERON PL	PINE	PM	201603998201
057-024	057-023	04/20/2016	218.00	NERON PL	LOWERLINE	PM	201603998201
057-025	057-023	04/22/2016	131.00	PINE	S CLAIBORNE AV	PM	201603998201
065-002	065-001	04/11/2016	295.00	LAW RD	FRERET		DCGCTV,
065-003	065-002	04/08/2016	20.00	LAW RD	FRERET		DCGCTV,
065-004	065-003	04/08/2016	45.00	LAW RD	FRERET		DCGCTV,
065-005	065-004	04/08/2016	60.00	LAW RD	ST CHARLES AV		DCGCTV,
065-007	065-006	04/08/2016	90.00	LAW RD	ST CHARLES AV		DCGCTV,

065-008	065-007	04/08/2016	15.00	LAW RD	ST CHARLES AV		DCGCTV,
065-010	065-004	04/08/2016	275.00	FRERET	LAW RD		DCGCTV,
066-002	066-001	04/05/2016	60.00	CALHOUN	TCHOUPITOULAS		DCGCTV,
066-005	066-001	04/05/2016	195.00 6311	TCHOUPITOULAS	EXPOSITION BL		DCGCTV,
066-006	066-005	04/05/2016	130.00 5337	TCHOUPITOULAS	EXPOSITION BL		DCGCTV,
066-007	066-001	04/05/2016	346.00 6201	TCHOUPITOULAS	HENRY CLAY AV		DCGCTV,
066-008	067-033	04/05/2016	290.00 901	EXPOSITION BL	TCHOUPITOULAS		DCGCTV,
066-012	066-011	04/06/2016	220.00 6245	TCHOUPITOULAS	HENRY CLAY AV		DCGCTV,
066-013	066-010	04/06/2016	127.00 6069	TCHOUPITOULAS	STATE		DCGCTV,
066-014	066-013	04/06/2016	240.00 6045	TCHOUPITOULAS	STATE		DCGCTV,
066-015	066-014	04/06/2016	328.00 6000	TCHOUPITOULAS	STATE		DCGCTV,
066-015	067-050	04/06/2016	340.00	STATE	TCHOUPITOULAS		DCGCTV,
066-017	066-016	04/07/2016	368.00	STATE	LEAKE AV		DCGCTV,
066-018	066-016	04/07/2016	194.00 5820	S FRONT	ALONZO		DCGCTV,
066-019	066-018	04/07/2016	108.00 5810	S FRONT	ALONZO		DCGCTV,
067-001	068-021	04/11/2016	345.00 736	WEBSTER	MAGAZINE		DCGCTV,
067-002	067-001	04/05/2016	340.00 6138	MAGAZINE	HENRY CLAY AV		DCGCTV,
067-003	067-002	04/05/2016	273.00 703	HENRY CLAY AV	CONSTANCE		DCGCTV,
067-010	067-009	04/04/2016	50.00 6101	CONSTANCE	WEBSTER		DCGCTV,
067-011	067-010	04/04/2016	260.00 6141	CONSTANCE	HENRY CLAY AV		DCGCTV,
067-012	067-009	04/04/2016	63.00 6073	CONSTANCE	WEBSTER		DCGCTV,
067-013	067-012	04/04/2016	275.00 6018	CONSTANCE	STATE		DCGCTV,
067-014	067-013	04/04/2016	225.00 6001	CONSTANCE	STATE		DCGCTV,
067-015	067-009	04/11/2016	25.00 636	WEBSTER	CONSTANCE		DCGCTV,
067-016	067-015	04/07/2016	382.00 6200	CONSTANCE	HENRY CLAY AV		DCGCTV,
067-017	067-016	04/07/2016	266.00 600	HENRY CLAY AV	PATTON		DCGCTV,
067-018	067-015	04/07/2016	117.00 6068	CONSTANCE	STATE		DCGCTV,
067-022	067-021	04/07/2016	390.00 6200	PATTON	HENRY CLAY AV		DCGCTV,
067-023	067-022	04/07/2016	320.00 502	HENRY CLAY AV	LAUREL		DCGCTV,
067-024	067-022	04/06/2016	390.00 6300	PATTON	CALHOUN		DCGCTV,
067-025	067-024	04/04/2016	342.00 6340	PATTON	EXPOSITION BL		DCGCTV,
067-026	067-025	04/01/2016	320.00 501	EXPOSITION BL	LAUREL		DCGCTV,
067-027	067-025	04/01/2016	285.00 631	EXPOSITION BL	CONSTANCE		DCGCTV,
067-028	067-024	04/04/2016	386.00 438	CALHOUN	LAUREL		DCGCTV,
067-030	067-029	04/04/2016	310.00 403	EXPOSITION BL	ANNUNCIATION		DCGCTV,
067-031	067-028	04/04/2016	330.00 6204	LAUREL	HENRY CLAY AV		DCGCTV,
067-032	067-028	04/04/2016	365.00 400	CALHOUN	ANNUNCIATION		DCGCTV,
067-037	067-039	06/17/2016	309.00	CALHOUN	CONSTANCE	PM	201604781901
067-038	067-037	06/09/2016	313.00	CONSTANCE	EXPOSITION BL	PM	201604781901
067-039	067-043	06/09/2016	341.00	MAGAZINE	CALHOUN	PM	201604781901
067-040	067-039	06/09/2016	340.00	MAGAZINE	EXPOSITION BL	PM	201604781901
067-041	067-040	06/10/2016	185.00	EXPOSITION BL	CONSTANCE	PM	201604781901
067-042	067-041	06/10/2016	90.00	EXPOSITION BL	CONSTANCE	PM	201604781901
067-043	068-027	06/10/2016	348.00	HENRY CLAY AV	MAGAZINE	PM	201604781901
067-044	067-021	06/11/2016	387.00	WEBSTER	LAUREL	PM	201604781901
067-045	067-044	06/11/2016	400.00	LAUREL	HENRY CLAY AV	PM	201604781901
067-046	067-045	06/17/2016	300.00	HENRY CLAY AV	ANNUNCIATION	PM	201604781901

067-047	067-044	06/11/2016	365.00	WEBSTER	ANNUNCIATION	PM	201604781901
067-048	067-047	06/11/2016	340.00	ANNUNCIATION	HENRY CLAY AV	PM	201604781901
067-049	067-047	06/11/2016	260.00	ANNUNCIATION	STATE	PM	201604781901
067-050	067-049	06/11/2016	430.00	ANNUNCIATION	STATE	PM	201604781901
067-051	067-044	06/12/2016	128.00	LAUREL	STATE	PM	201604781901
067-052	067-051	06/12/2016	237.00	LAUREL	STATE	PM	201604781901
067-053	067-052	06/12/2016	315.00	LAUREL	STATE	PM	201604781901
067-054	067-053	06/18/2016	284.00	LAUREL	ELEONORE	PM	201604781901
067-055	067-021	06/12/2016	250.00	PATTON	STATE	PM	201604781901
067-056	067-055	06/12/2016	407.00	PATTON	STATE	PM	201604781901
067-057	067-056	06/12/2016	289.00	STATE	CONSTANCE	PM	201604781901
067-058	067-056	06/12/2016	293.00	STATE	LAUREL	PM	201604781901
067-059	067-063	06/12/2016	275.00	MAGAZINE	STATE	PM	201604781901
067-060	067-059	06/12/2016	274.00	STATE	CONSTANCE	PM	201604781901
067-061	079-045	06/12/2016	218.00	CONSTANCE	STATE	PM	201604781901
067-062	067-056	06/12/2016	310.00	PATTON	ELEONORE	PM	201604781901
067-063	079-042	06/12/2016	255.00	MAGAZINE	STATE	PM	201604781901
067-064	067-053	06/13/2016	320.00	STATE	ANNUNCIATION	PM	201604781901
068-001	069-032	06/13/2016	340.00	WEBSTER	PERRIER	PM	201604781901
068-002	068-001	06/13/2016	270.00	PERRIER	STATE	PM	201604781901
068-003	068-002	06/13/2016	220.00	PERRIER	STATE	PM	201604781901
068-004	068-001	06/16/2016	25.00	WEBSTER	PERRIER	PM	201604781901
068-005	068-004	06/16/2016	175.00	PERRIER	STATE	PM	201604781901
068-006	068-005	06/14/2016	370.00	PERRIER	STATE	PM	201604781901
068-007	068-006	06/14/2016	275.00	STATE	COLISEUM	PM	201604781901
068-008	068-004	06/14/2016	334.00	PERRIER	HENRY CLAY AV	PM	201604781901
068-009	068-008	06/14/2016	320.00	HENRY CLAY AV	COLISEUM	PM	201604781901
068-010	068-009	06/17/2016	290.00	HENRY CLAY AV	CHESTNUT	PM	201604781901
068-011	068-009	06/14/2016	340.00	COLISEUM	CALHOUN	PM	201604781901
068-012	068-011	06/14/2016	320.00	CALHOUN	PERRIER	PM	201604781901
068-013	068-011	06/15/2016	340.00	CALHOUN	CAMP	PM	201604781901
068-014	068-013	06/15/2016	285.00	CALHOUN	CAMP	PM	201604781901
068-015	068-004	06/15/2016	332.00	WEBSTER	COLISEUM	PM	201604781901
068-016	068-054	06/15/2016	353.00	COLISEUM	STATE	PM	201604781901
068-017	068-016	06/15/2016	280.00	STATE	CHESTNUT	PM	201604781901
068-018	068-015	06/15/2016	335.00	WEBSTER	CHESTNUT	PM	201604781901
068-019	068-018	06/18/2016	285.00	CHESTNUT	HENRY CLAY AV	PM	201604781901
068-020	068-053	06/17/2016	435.00	CHESTNUT	STATE	PM	201604781901
068-021	068-018	06/15/2016	345.00	WEBSTER	CAMP	PM	201604781901
068-022	068-055	06/16/2016	312.00	CAMP	STATE	PM	201604781901
068-023	068-022	06/16/2016	280.00	STATE	MAGAZINE	PM	201604781901
068-024	068-021	06/16/2016	353.00	CAMP	HENRY CLAY AV	PM	201604781901
068-025	068-024	06/16/2016	290.00	HENRY CLAY AV	CHESTNUT	PM	201604781901
068-026	068-024	06/16/2016	265.00	HENRY CLAY AV	MAGAZINE	PM	201604781901
068-027	068-024	06/16/2016	35.00	CAMP	HENRY CLAY AV	PM	201604781901
068-028	068-027	06/18/2016	343.00	CAMP	CALHOUN	PM	201604781901
068-029	068-028	06/16/2016	273.00	CALHOUN	MAGAZINE	PM	201604781901

068-032	068-015	06/16/2016	280.00	COLISEUM	HENRY CLAY AV	PM	201604781901
068-033	069-035	06/17/2016	335.00	HENRY CLAY AV	PERRIER	PM	201604781901
068-034	068-033	06/17/2016	285.00	PERRIER	CALHOUN	PM	201604781901
081-019	081-017	08/12/2016	275.00	1309 NASHVILLE AV	PRYTANIA	SR	201605160301
081-032	081-031	01/12/2016	305.00	PITT	OCTAVIA	PM	201603370001
081-033	081-032	01/12/2016	170.00	OCTAVIA	PRYTANIA	PM	201603370001
081-034	081-032	01/12/2016	305.00	PITT	JEFFERSON AV	PM	201603370001
081-035	081-034	01/12/2016	170.00	JEFFERSON AV	PRYTANIA	PM	201603370001
081-036	081-026	01/12/2016	305.00	ATLANTA	OCTAVIA	PM	201603370001
081-037	081-036	01/13/2016	235.00	OCTAVIA	PITT	PM	201603370001
081-038	081-036	01/13/2016	300.00	ATLANTA	JEFFERSON AV	PM	201603370001
081-039	081-038	01/13/2016	215.00	JEFFERSON AV	PITT	PM	201603370001
081-040	081-038	01/13/2016	250.00	JEFFERSON AV	GARFIELD	PM	201603370001
081-041	081-040	01/14/2016	325.00	JEFFERSON AV	ST CHARLES AV	PM	201603370001
081-042	081-036	01/14/2016	205.00	OCTAVIA	GARFIELD	PM	201603370001
081-043	081-042	01/14/2016	265.00	GARFIELD	JEFFERSON AV	PM	201603370001
081-044	088-017	01/14/2016	210.00	ATLANTA	JEFFERSON AV	PM	201603370001
081-045	081-044	01/15/2016	215.00	JEFFERSON AV	PITT	PM	201603370001
081-046	081-044	01/15/2016	230.00	JEFFERSON AV	GARFIELD	PM	201603370001
081-047	081-046	01/29/2016	315.00	JEFFERSON AV	ST CHARLES AV	PM	201603370001
081-048	082-012	01/15/2016	265.00	OCTAVIA	ST CHARLES AV	PM	201603370001
081-049	082-009	01/15/2016	350.00	JEFFERSON AV	ST CHARLES AV	PM	201603370001
081-050	082-040	01/20/2016	255.00	JEFFERSON AV	ST CHARLES AV	PM	201603370001
081-051	069-021	01/20/2016	325.00	GARFIELD	ELEONORE	PM	201603370001
081-052	081-051	01/20/2016	10.00	GARFIELD	ELEONORE	PM	201603370001
081-053	081-051	01/20/2016	270.00	ELEONORE	PITT	PM	201603370001
081-054	081-051	01/20/2016	360.00	ELEONORE	HURST	PM	201603370001
081-055	081-054	01/20/2016	235.00	HURST	NASHVILLE AV	PM	201603370001
081-056	081-052	01/29/2016	285.00	GARFIELD	NASHVILLE AV	PM	201603370001
081-057	081-056	01/20/2016	30.00	NASHVILLE AV	GARFIELD	PM	201603370001
081-058	081-057	01/25/2016	265.00	NASHVILLE AV	PITT	PM	201603370001
081-059	081-056	01/25/2016	355.00	NASHVILLE AV	HURST	PM	201603370001
081-060	081-059	01/25/2016	272.00	NASHVILLE AV	ST CHARLES AV	PM	201603370001
081-062	069-027	01/29/2016	94.00	PITT	ELEONORE	PM	201603370001
081-063	081-062	01/25/2016	275.00	ELEONORE	PRYTANIA	PM	201603370001
081-064	081-062	01/25/2016	286.00	PITT	NASHVILLE AV	PM	201603370001
081-065	081-064	01/29/2016	287.00	NASHVILLE AV	PRYTANIA	PM	201603370001
081-066	069-030	01/25/2016	271.00	PRYTANIA	ELEONORE	PM	201603370001
081-067	081-066	01/25/2016	115.00	PRYTANIA	ELEONORE	PM	201603370001
081-068	081-067	01/25/2016	290.00	PRYTANIA	NASHVILLE AV	PM	201603370001
081-069	081-042	01/26/2016	273.00	OCTAVIA	HURST	PM	201603370001
081-070	081-069	01/26/2016	230.00	OCTAVIA	ST CHARLES AV	PM	201603370001
081-071	088-018	01/26/2016	218.00	PITT	JEFFERSON AV	PM	201603370001
081-072	081-071	01/26/2016	170.00	JEFFERSON AV	PRYTANIA	PM	201603370001
081-073	081-017	01/28/2016	10.00	PITT	NASHVILLE AV	PM	201603370001
081-074	081-013	01/28/2016	270.00	NASHVILLE AV	HURST	PM	201603370001
081-075	082-046	01/29/2016	245.00	JOSEPH	ST CHARLES AV	PM	201603370001

082-001	083-024	01/28/2016	355.00	JEFFERSON AV	LOYOLA AV	PM	201603370001
082-002	082-001	01/26/2016	350.00	LOYOLA AV	OCTAVIA	PM	201603370001
082-002	083-025	01/26/2016	360.00	OCTAVIA	LOYOLA AV	PM	201603370001
082-003	082-002	01/26/2016	270.00	LOYOLA AV	JOSEPH	PM	201603370001
082-004	082-002	01/27/2016	300.00	OCTAVIA	S SARATOGA	PM	201603370001
082-005	082-001	01/27/2016	355.00	JEFFERSON AV	S SARATOGA	PM	201603370001
082-006	082-005	01/27/2016	45.00	S SARATOGA	JEFFERSON AV	PM	201603370001
082-007	082-006	01/27/2016	360.00	JEFFERSON AV	DANNEEL	PM	201603370001
082-008	082-007	01/27/2016	250.00	DANNEEL	OCTAVIA	PM	201603370001
082-009	082-007	01/27/2016	250.00	JEFFERSON AV	ST CHARLES AV	PM	201603370001
082-010	082-006	01/27/2016	300.00	S SARATOGA	OCTAVIA	PM	201603370001
082-011	082-010	01/27/2016	360.00	OCTAVIA	DANNEEL	PM	201603370001
082-012	082-011	01/28/2016	250.00	OCTAVIA	ST CHARLES AV	PM	201603370001
082-013	082-010	01/28/2016	320.00	S SARATOGA	JOSEPH	PM	201603370001
082-014	082-013	01/28/2016	345.00	JOSEPH	LOYOLA AV	PM	201603370001
082-015	082-014	01/28/2016	440.00	LOYOLA AV	NASHVILLE AV	PM	201603370001
082-016	082-013	01/28/2016	320.00	JOSEPH	DANNEEL	PM	201603370001
082-017	082-016	02/02/2016	50.00	JOSEPH	DANNEEL	PM	201603482301
082-018	082-016	02/05/2016	260.00	DANNEEL	ARABELLA	PM	201603482301
082-019	082-018	02/02/2016	440.00	ARABELLA	LOYOLA AV	PM	201603482301
082-020	082-018	02/02/2016	450.00	ARABELLA	ST CHARLES AV	PM	201603482301
082-021	082-020	02/03/2016	167.00	ST CHARLES AV	NASHVILLE AV	PM	201603482301
082-022	082-020	02/03/2016	20.00	ARABELLA	ST CHARLES AV	PM	201603482301
082-023	082-018	02/03/2016	275.00	DANNEEL	NASHVILLE AV	PM	201603482301
082-024	082-023	02/03/2016	6.00	NASHVILLE AV	DANNEEL	PM	201603482301
082-025	082-024	02/04/2016	290.00	NASHVILLE AV	ST CHARLES AV	PM	201603482301
082-026	082-023	02/05/2016	445.00	NASHVILLE AV	LOYOLA AV	PM	201603482301
082-027	070-001	02/05/2016	305.00	LOYOLA AV	EVERETT PL	PM	201603482301
082-028	082-027	02/04/2016	280.00	EVERETT PL	ROSA PARK	PM	201603482301
082-029	082-027	02/03/2016	215.00	LOYOLA AV	NASHVILLE AV	PM	201603482301
082-030	082-029	02/04/2016	330.00	NASHVILLE AV	DANNEEL	PM	201603482301
082-031	082-030	02/04/2016	185.00	ROSA PARK	EVERETT PL	PM	201603482301
082-032	082-031	02/04/2016	120.00	ROSA PARK	ST CHARLES AV	PM	201603482301
082-033	082-032	02/04/2016	380.00	ROSA PARK	ST CHARLES AV	PM	201603482301
082-034	082-030	02/04/2016	323.00	NASHVILLE AV	DANNEEL	PM	201603482301
082-035	082-034	02/04/2016	23.00	NASHVILLE AV	DANNEEL	PM	201603482301
082-036	082-035	02/05/2016	400.00	NASHVILLE AV	ST CHARLES AV	PM	201603482301
082-037	082-017	02/05/2016	260.00	DANNEEL	OCTAVIA	PM	201603482301
082-038	089-002	02/05/2016	410.00	DANNEEL	JEFFERSON AV	PM	201603482301
082-039	082-038	02/05/2016	296.00	JEFFERSON AV	ST CHARLES AV	PM	201603482301
082-040	089-003	02/05/2016	440.00	DRYADES	JEFFERSON AV	PM	201603482301
082-041	083-033	02/05/2016	285.00	RICHMOND PL	LOYOLA AV	PM	201603482301
082-042	081-054	02/05/2016	390.00	ELEONORE	ST CHARLES AV	PM	201603482301
082-043	081-001	02/05/2016	305.00	ST CHARLES AV	ARABELLA	PM	201603482301
082-044	083-027	02/05/2016	325.00	JOSEPH	LOYOLA AV	PM	201603482301
082-045	082-044	02/08/2016	440.00	LOYOLA AV	NASHVILLE AV	PM	201603482301
082-046	082-017	02/05/2016	240.00	JOSEPH	ST CHARLES AV	PM	201603482301

083-001	084-002	02/08/2016	333.00	JEFFERSON AV	S ROBERTSON	PM	201603482301
083-002	083-001	02/08/2016	340.00	S ROBERTSON	OCTAVIA	PM	201603482301
083-003	083-002	02/08/2016	285.00	OCTAVIA	MAGNOLIA	PM	201603482301
083-004	083-002	02/08/2016	305.00	S ROBERTSON	JOSEPH	PM	201603482301
083-005	083-004	02/08/2016	280.00	JOSEPH	MAGNOLIA	PM	201603482301
083-006	083-004	02/01/2016	77.00	JOSEPH	S ROBERTSON	PM	201603482301
083-007	083-006	02/01/2016	245.00	JOSEPH	FRERET	PM	201603482301
083-008	083-006	02/01/2016	220.00	S ROBERTSON	WIRTH PL	PM	201603482301
083-009	083-008	02/01/2016	245.00	WIRTH PL	FRERET	PM	201603482301
083-010	083-001	02/01/2016	40.00	JEFFERSON AV	S ROBERTSON	PM	201603482301
083-011	083-010	02/01/2016	340.00	S ROBERTSON	OCTAVIA	PM	201603482301
083-012	083-011	02/01/2016	250.00	S ROBERTSON	JOSEPH	PM	201603482301
083-013	083-011	02/01/2016	323.00	OCTAVIA	FRERET	PM	201603482301
083-014	083-013	02/03/2016	265.00	FRERET	JOSEPH	PM	201603482301
083-015	083-010	02/03/2016	355.00	JEFFERSON AV	FRERET	PM	201603482301
083-016	083-015	02/03/2016	40.00	FRERET	JEFFERSON AV	PM	201603482301
083-017	083-015	02/03/2016	285.00	FRERET	OCTAVIA	PM	201603482301
083-018	083-015	02/03/2016	340.00	JEFFERSON AV	LASALLE	PM	201603482301
083-019	083-018	02/03/2016	340.00	LA SALLE PL	OCTAVIA	PM	201603482301
083-020	083-019	02/03/2016	280.00	OCTAVIA	FRERET	PM	201603482301
083-021	083-019	02/04/2016	319.00	LA SALLE PL	JOSEPH	PM	201603482301
083-022	083-021	02/05/2016	290.00	JOSEPH	FRERET	PM	201603482301
083-023	083-021	02/04/2016	300.00	JOSEPH	S LIBERTY	PM	201603482301
083-024	083-018	02/04/2016	356.00	JEFFERSON AV	S LIBERTY	PM	201603482301
083-025	083-024	02/04/2016	348.00	S LIBERTY	OCTAVIA	PM	201603482301
083-026	083-025	02/04/2016	300.00	OCTAVIA	LASALLE	PM	201603482301
083-027	083-025	02/05/2016	315.00	S LIBERTY	JOSEPH	PM	201603482301
083-028	083-027	02/05/2016	145.00	S LIBERTY	NASHVILLE AV	PM	201603482301
083-029	083-028	02/05/2016	250.00	S LIBERTY	NASHVILLE AV	PM	201603482301
083-030	071-002	02/05/2016	204.00	FRERET	RICHMOND PL	PM	201603482301
083-031	083-030	02/18/2016	134.00	FRERET	RICHMOND PL	PM	201603595501
083-032	083-031	02/18/2016	333.00	RICHMOND PL	LOYOLA AV	PM	201603595501
083-033	083-032	02/18/2016	345.00	RICHMOND PL	LOYOLA AV	PM	201603595501
083-034	083-031	02/18/2016	153.00	FRERET	NASHVILLE AV	PM	201603595501
083-035	083-034	02/19/2016	286.00	NASHVILLE AV	S ROBERTSON	PM	201603595501
083-036	084-021	02/19/2016	306.00	NASHVILLE AV	S ROBERTSON	PM	201603595501
083-037	083-036	02/19/2016	252.00	S ROBERTSON	STATE	PM	201603595501
083-038	084-014	02/25/2016	306.00	WIRTH PL	S ROBERTSON	PM	201603595501
083-039	071-001	02/19/2016	390.00	S ROBERTSON	NASHVILLE AV	PM	201603595501
084-001	090-008	02/25/2016	215.00	CLARA	JEFFERSON AV	PM	201603595501
084-004	084-001	02/22/2016	335.00	CLARA	OCTAVIA	PM	201603595501
084-005	084-004	02/22/2016	280.00	OCTAVIA	MAGNOLIA	PM	201603595501
084-006	084-005	02/22/2016	20.00	OCTAVIA	MAGNOLIA	PM	201603595501
084-007	084-006	02/22/2016	270.00	MAGNOLIA	JOSEPH	PM	201603595501
084-008	084-004	02/23/2016	320.00	CLARA	JOSEPH	PM	201603595501
084-009	084-008	02/23/2016	280.00	JOSEPH	MAGNOLIA	PM	201603595501
084-011	084-010	02/24/2016	60.00	JOSEPH	MAGNOLIA	PM	201603595501

084-012	084-011	02/24/2016	60.00	MAGNOLIA	JOSEPH	PM	201603595501
084-013	084-012	02/24/2016	290.00	JOSEPH	CLARA	PM	201603595501
084-014	084-012	02/25/2016	150.00	MAGNOLIA	WIRTH PL	PM	201603595501
084-015	084-014	02/25/2016	90.00	MAGNOLIA	NASHVILLE AV	PM	201603595501
084-016	084-008	02/25/2016	315.00	CLARA	NASHVILLE AV	PM	201603595501
084-017	084-016	02/25/2016	290.00	NASHVILLE AV	MAGNOLIA	PM	201603595501
084-018	084-BP16	02/25/2016	10.00	CLARA	NASHVILLE AV	PM	201603595501
084-019	084-018	02/25/2016	280.00	NASHVILLE AV	WILLOW	PM	201603595501
084-020	084-018	02/26/2016	360.00	NASHVILLE AV	MAGNOLIA	PM	201603595501
084-022	084-020	02/26/2016	278.00	MAGNOLIA	STATE	PM	201603595501
084-023	084-004	02/26/2016	10.00	OCTAVIA	CLARA	PM	201603595501
084-024	084-023	02/26/2016	325.00	OCTAVIA	WILLOW	PM	201603595501
084-025	084-024	02/19/2016	305.00	WILLOW	JEFFERSON AV	PM	201603595501
084-026	084-025	02/19/2016	300.00	JEFFERSON AV	CUCULLU	PM	201603595501
084-027	084-025	02/25/2016	290.00	JEFFERSON AV	CLARA	PM	201603595501
084-028	084-025	02/19/2016	65.00	WILLOW	JEFFERSON AV	PM	201603595501
084-029	084-028	02/19/2016	290.00	JEFFERSON AV	CLARA	PM	201603595501
084-030	084-028	02/19/2016	300.00	JEFFERSON AV	CUCULLU	PM	201603595501
084-031	084-024	02/19/2016	310.00	WILLOW	JOSEPH	PM	201603595501
084-032	084-031	02/22/2016	291.00	JOSEPH	CLARA	PM	201603595501
084-033	084-031	02/22/2016	17.00	WILLOW	JOSEPH	PM	201603595501
084-034	084-033	02/22/2016	274.00	WILLOW	NASHVILLE AV	PM	201603595501
084-035	084-034	02/24/2016	286.00	NASHVILLE AV	CLARA	PM	201603595501
084-036	084-034	02/25/2016	292.00	NASHVILLE AV	CUCULLU	PM	201603595501
084-037	084-031	02/22/2016	334.00	JOSEPH	CUCULLU	PM	201603595501
084-038	084-037	02/22/2016	250.00	CUCULLU	OCTAVIA	PM	201603595501
084-039	084-037	02/23/2016	224.00	CUCULLU	NASHVILLE AV	PM	201603595501
084-040	084-024	02/23/2016	325.00	OCTAVIA	CUCULLU	PM	201603595501
084-041	084-040	02/23/2016	35.00	OCTAVIA	CUCULLU	PM	201603595501
084-042	084-041	02/23/2016	16.00	CUCULLU	OCTAVIA	PM	201603595501
084-043	084-042	02/23/2016	138.00	CUCULLU	JEFFERSON AV	PM	201603595501
084-044	073-005	02/25/2016	282.00	JEFFERSON AV	CUCULLU	PM	201603595501
084-045	073-002	02/23/2016	282.00	JEFFERSON AV	CUCULLU	PM	201603595501
084-046	073-012	02/24/2016	294.00	JOSEPH	CUCULLU	PM	201603595501
084-047	073-016	02/24/2016	280.00	NASHVILLE AV	CUCULLU	PM	201603595501
084-048	072-005	02/24/2016	425.00	WILLOW	NASHVILLE AV	PM	201603595501
084-049	084-002	02/24/2016	42.00	MAGNOLIA	JEFFERSON AV	PM	201603595501
084-050	084-041	02/24/2016	30.00	CUCULLU	OCTAVIA	PM	201603595501
084-051	084-040	02/24/2016	30.00	CUCULLU	OCTAVIA	PM	201603595501
084-BP16	084-016	02/24/2016	50.00	CLARA	NASHVILLE AV	PM	201603595501
085-001	086-035	03/08/2016	390.00	BELLECASTLE	TCHOUPITOULAS	PM	201603824801
085-002	085-001	03/08/2016	360.00	TCHOUPITOULAS	VALMONT	PM	201603824801
085-003	085-001	03/18/2016	352.00	TCHOUPITOULAS	DUFOSSAT	PM	201603824801
085-003	086-036	03/08/2016	373.00	DUFOSSAT	TCHOUPITOULAS	PM	201603824801
085-004	085-003	03/08/2016	240.00	DUFOSSAT	LEAKE AV	PM	201603824801
085-005	085-001	03/09/2016	250.00	BELLECASTLE	LEAKE AV	PM	201603824801
085-006	085-005	03/09/2016	321.00	LEAKE AV	VALMONT	PM	201603824801

085-007	085-005	03/09/2016	103.00	BELLECASTLE	LEAKE AV	PM	201603824801
085-008	085-007	03/09/2016	15.00	BELLECASTLE	LEAKE AV	PM	201603824801
085-009	085-005	03/09/2016	294.00	LEAKE AV	DUFOSSAT	PM	201603824801
085-010	085-015	03/09/2016	45.00	LEONTINE	TCHOUPITOULAS	PM	201603824801
085-011	085-010	03/09/2016	265.00	TCHOUPITOULAS	JEFFERSON AV	PM	201603824801
085-012	085-010	03/10/2016	265.00	TCHOUPITOULAS	VALMONT	PM	201603824801
085-013	085-010	03/10/2016	15.00	LEONTINE	TCHOUPITOULAS	PM	201603824801
085-014	085-002	03/10/2016	15.00	VALMONT	TCHOUPITOULAS	PM	201603824801
085-015	086-030	03/10/2016	340.00	LEONTINE	TCHOUPITOULAS	PM	201603824801
085A-001	092-054	03/11/2016	325.00	UPPERLINE	TCHOUPITOULAS	PM	201603824801
085A-002	085A-001	03/11/2016	198.00	UPPERLINE	LEAKE AV	PM	201603824801
085A-003	085A-002	03/11/2016	298.00	LEAKE AV	ROBERT	PM	201603824801
085A-004	085A-002	03/11/2016	274.00	UPPERLINE	LEAKE AV	PM	201603824801
085A-005	085A-006	03/11/2016	200.00	LYONS	S FRONT	PM	201603824801
085A-006	085A-001	03/18/2016	427.00	TCHOUPITOULAS	LYONS	PM	201603824801
085A-006	092-049	03/11/2016	314.00	LYONS	TCHOUPITOULAS	PM	201603824801
085A-007	085A-006	03/12/2016	12.00	TCHOUPITOULAS	LYONS	PM	201603824801
085A-008	085A-001	03/18/2016	355.00	TCHOUPITOULAS	ROBERT	PM	201603824801
085A-008	086-041	03/12/2016	336.00	ROBERT	TCHOUPITOULAS	PM	201603824801
085A-009	085A-008	03/12/2016	210.00	ROBERT	LEAKE AV	PM	201603824801
085A-010	085A-008	03/18/2016	242.00	TCHOUPITOULAS	SONIAT	PM	201603824801
085A-011	085-003	03/19/2016	303.00	TCHOUPITOULAS	SONIAT	PM	201603824801
085A-012	085A-011	03/19/2016	175.00	SONIAT	LEAKE AV	PM	201603824801
085A-013	085-004	03/17/2016	246.00	LEAKE AV	SONIAT	PM	201603824801
085A-014	085A-005	03/13/2016	390.00	LEAKE AV	UPPERLINE	PM	201603824801
086-001	087-032	03/13/2016	362.00	BELLECASTLE	MAGAZINE	PM	201603824801
086-002	086-001	03/13/2016	206.00	MAGAZINE	VALMONT	PM	201603824801
086-003	086-002	03/14/2016	290.00	VALMONT	CONSTANCE	PM	201603824801
086-004	086-001	03/18/2016	350.00	MAGAZINE	DUFOSSAT	PM	201603824801
086-005	086-004	03/14/2016	290.00	DUFOSSAT	CONSTANCE	PM	201603824801
086-006	086-004	03/08/2016	243.00	MAGAZINE	SONIAT	PM	201603824801
086-007	086-001	03/08/2016	345.00	BELLECASTLE	CONSTANCE	PM	201603824801
086-009	086-008	03/08/2016	272.00	CONSTANCE	LEONTINE	PM	201603824801
086-010	086-007	03/09/2016	353.00	CONSTANCE	DUFOSSAT	PM	201603824801
086-011	086-010	03/09/2016	243.00	CONSTANCE	SONIAT	PM	201603824801
086-012	086-007	03/09/2016	40.00	BELLECASTLE	CONSTANCE	PM	201603824801
086-013	086-012	03/09/2016	228.00	CONSTANCE	VALMONT	PM	201603824801
086-014	086-013	03/10/2016	32.00	CONSTANCE	VALMONT	PM	201603824801
086-015	086-014	03/10/2016	312.00	CONSTANCE	LEONTINE	PM	201603824801
086-016	086-015	03/13/2016	357.00	LEONTINE	LAUREL	PM	201603824801
086-017	086-014	03/14/2016	284.00	VALMONT	LAUREL	PM	201603824801
086-018	086-012	03/14/2016	350.00	CONSTANCE	DUFOSSAT	PM	201603824801
086-019	086-018	03/15/2016	250.00	CONSTANCE	SONIAT	PM	201603824801
086-020	086-018	03/15/2016	293.00	DUFOSSAT	LAUREL	PM	201603824801
086-021	086-012	03/15/2016	355.00	BELLECASTLE	LAUREL	PM	201603824801
086-022	086-021	03/15/2016	283.00	LAUREL	VALMONT	PM	201603824801
086-023	086-022	03/15/2016	24.00	LAUREL	VALMONT	PM	201603824801

086-024	086-022	03/17/2016	240.00	VALMONT	ANNUNCIATION	PM	201603824801
086-025	086-023	03/17/2016	311.00	LAUREL	LEONTINE	PM	201603824801
086-026	086-025	03/17/2016	240.00	LAUREL	JEFFERSON AV	PM	201603824801
086-027	086-025	03/17/2016	300.00	LEONTINE	ANNUNCIATION	PM	201603824801
086-028	086-027	04/06/2016	236.00	ANNUNCIATION	JEFFERSON AV	PM	201603906601
086-029	086-027	04/06/2016	280.00	ANNUNCIATION	VALMONT	PM	201603906601
086-030	086-027	04/06/2016	30.00	LEONTINE	ANNUNCIATION	PM	201603906601
086-032	086-031	04/06/2016	301.00	LAUREL	SONIAT	PM	201603906601
086-033	086-032	04/06/2016	305.00	SONIAT	CONSTANCE	PM	201603906601
086-034	086-032	04/06/2016	230.00	SONIAT	ANNUNCIATION	PM	201603906601
086-035	086-021	04/06/2016	296.00	BELLECASTLE	ANNUNCIATION	PM	201603906601
086-036	086-031	04/06/2016	300.00	DUFOSSAT	ANNUNCIATION	PM	201603906601
086-036	086-035	04/11/2016	350.00	ANNUNCIATION	DUFOSSAT	PM	201603906601
086-037	086-036	04/11/2016	300.00	ANNUNCIATION	SONIAT	PM	201603906601
086-038	086-037	04/11/2016	280.00	SONIAT	TCHOUPITOULAS	PM	201603906601
086-039	086-035	04/11/2016	313.00	ANNUNCIATION	VALMONT	PM	201603906601
086-040	086-039	04/11/2016	330.00	VALMONT	TCHOUPITOULAS	PM	201603906601
086-041	092-054	04/11/2016	350.00	ANNUNCIATION	ROBERT	PM	201603906601
086-042	086-041	04/11/2016	226.00	ANNUNCIATION	SONIAT	PM	201603906601
086-043	086-046	04/11/2016	369.00	ROBERT	LAUREL	PM	201603906601
086-043	092-053	04/12/2016	350.00	LAUREL	ROBERT	PM	201603906601
086-044	086-043	04/12/2016	237.00	LAUREL	SONIAT	PM	201603906601
086-045	086-043	04/12/2016	245.00	ROBERT	ANNUNCIATION	PM	201603906601
086-046	092-041	04/12/2016	350.00	CONSTANCE	ROBERT	PM	201603906601
086-047	086-046	04/11/2016	223.00	CONSTANCE	SONIAT	PM	201603906601
086-048	092-038	04/11/2016	350.00	CONSTANCE	ROBERT	PM	201603906601
086-049	086-048	04/12/2016	223.00	CONSTANCE	SONIAT	PM	201603906601
086-050	087-044	04/11/2016	365.00	ROBERT	MAGAZINE	PM	201603906601
086-050	092-033	04/11/2016	350.00	MAGAZINE	ROBERT	PM	201603906601
086-051	086-050	04/12/2016	295.00	MAGAZINE	SONIAT	PM	201603906601
086-052	086-051	04/12/2016	265.00	SONIAT	CONSTANCE	PM	201603906601
086-053	086-050	04/12/2016	284.00	ROBERT	CONSTANCE	PM	201603906601
086-054	087-015	04/12/2016	378.00	LEONTINE	MAGAZINE	PM	201603906601
086-055	086-054	04/12/2016	240.00	MAGAZINE	VALMONT	PM	201603906601
086-056	086-054	04/06/2016	308.00	LEONTINE	CONSTANCE	PM	201603906601
086-057	086-054	04/12/2016	323.00	MAGAZINE	JEFFERSON AV	PM	201603906601
087-001	087-060	04/11/2016	20.00	VALMONT	PRYTANIA	PM	201603906601
087-002	087-001	04/12/2016	330.00	PRYTANIA	LEONTINE	PM	201603906601
087-002	087-003	04/12/2016	45.00	LEONTINE	PRYTANIA	PM	201603906601
087-003	088-018	04/11/2016	235.00	LEONTINE	PRYTANIA	PM	201603906601
087-004	087-003	04/11/2016	200.00	PRYTANIA	JEFFERSON AV	PM	201603906601
087-006	087-002	04/11/2016	210.00	LEONTINE	PERRIER	PM	201603906601
087-007	087-006	04/11/2016	225.00	PERRIER	JEFFERSON AV	PM	201603906601
087-008	087-006	04/11/2016	273.00	PERRIER	VALMONT	PM	201603906601
087-009	087-001	04/11/2016	250.00	VALMONT	PERRIER	PM	201603906601
087-010	087-009	04/11/2016	326.00	PERRIER	LEONTINE	PM	201603906601
087-011	087-010	04/11/2016	245.00	LEONTINE	COLISEUM	PM	201603906601

087-012	087-011	04/11/2016	270.00	COLISEUM	VALMONT	PM	201603906601
087-013	087-011	04/11/2016	306.00	LEONTINE	CHESTNUT	PM	201603906601
087-014	087-013	04/11/2016	270.00	CHESTNUT	VALMONT	PM	201603906601
087-015	087-013	04/12/2016	385.00	LEONTINE	CAMP	PM	201603906601
087-016	087-015	04/12/2016	273.00	CAMP	VALMONT	PM	201603906601
087-017	087-009	04/12/2016	18.00	PERRIER	VALMONT	PM	201603906601
087-018	087-009	04/12/2016	250.00	VALMONT	COLISEUM	PM	201603906601
087-019	087-018	04/12/2016	235.00	VALMONT	CHESTNUT	PM	201603906601
087-020	087-017	04/07/2016	405.00	PERRIER	DUFOSSAT	PM	201603906601
087-021	087-020	04/07/2016	245.00	PERRIER	SONIAT	PM	201603906601
087-022	087-020	04/07/2016	240.00	DUFOSSAT	COLISEUM	PM	201603906601
087-022	087-023	04/07/2016	350.00	COLISEUM	DUFOSSAT	PM	201603906601
087-023	087-018	04/07/2016	95.00	COLISEUM	BELLECASTLE	PM	201603906601
087-024	087-022	04/07/2016	244.00	COLISEUM	SONIAT	PM	201603906601
087-025	087-023	04/07/2016	305.00	BELLECASTLE	CHESTNUT	PM	201603906601
087-026	087-025	04/07/2016	130.00	CHESTNUT	VALMONT	PM	201603906601
087-028	087-022	04/15/2016	305.00	DUFOSSAT	CHESTNUT	PM	201603998301
087-028	087-025	04/18/2016	351.00	CHESTNUT	DUFOSSAT	PM	201603998301
087-029	087-028	04/15/2016	245.00	CHESTNUT	SONIAT	PM	201603998301
087-030	087-028	04/18/2016	380.00	DUFOSSAT	CAMP	PM	201603998301
087-030	087-032	04/15/2016	352.00	CAMP	DUFOSSAT	PM	201603998301
087-031	087-030	04/15/2016	245.00	CAMP	SONIAT	PM	201603998301
087-032	087-025	04/15/2016	380.00	BELLECASTLE	CAMP	PM	201603998301
087-033	087-032	04/18/2016	169.00	CAMP	VALMONT	PM	201603998301
087-034	087-033	04/18/2016	285.00	VALMONT	MAGAZINE	PM	201603998301
087-035	093-035	04/18/2016	350.00	PERRIER	ROBERT	PM	201603998301
087-036	087-035	04/18/2016	300.00	PERRIER	SONIAT	PM	201603998301
087-037	087-036	04/18/2016	195.00	SONIAT	COLISEUM	PM	201603998301
087-038	087-035	04/18/2016	255.00	ROBERT	COLISEUM	PM	201603998301
087-038	093-050	04/19/2016	350.00	COLISEUM	ROBERT	PM	201603998301
087-039	087-038	04/19/2016	295.00	COLISEUM	SONIAT	PM	201603998301
087-040	087-039	04/18/2016	240.00	SONIAT	CHESTNUT	PM	201603998301
087-041	087-038	04/18/2016	305.00	ROBERT	CHESTNUT	PM	201603998301
087-041	093-051	04/19/2016	350.00	CHESTNUT	ROBERT	PM	201603998301
087-042	087-041	04/18/2016	295.00	CHESTNUT	SONIAT	PM	201603998301
087-043	087-042	04/19/2016	315.00	SONIAT	CAMP	PM	201603998301
087-044	087-041	04/18/2016	380.00	ROBERT	CAMP	PM	201603998301
087-044	093-052	04/19/2016	350.00	CAMP	ROBERT	PM	201603998301
087-045	087-044	04/20/2016	295.00	CAMP	SONIAT	PM	201603998301
087-046	087-045	04/20/2016	295.00	SONIAT	MAGAZINE	PM	201603998301
087-047	088-025	04/21/2016	250.00	ROBERT	PRYTANIA	PM	201603998301
087-048	087-047	04/21/2016	300.00	PRYTANIA	SONIAT	PM	201603998301
087-049	087-048	04/21/2016	185.00	SONIAT	PERRIER	PM	201603998301
087-050	087-047	04/25/2016	185.00	ROBERT	PERRIER	PM	201603998301
087-051	088-011	04/25/2016	235.00	DUFOSSAT	PRYTANIA	PM	201603998301
087-052	087-051	04/26/2016	245.00	PRYTANIA	SONIAT	PM	201603998301
087-054	087-001	04/26/2016	395.00	PRYTANIA	DUFOSSAT	PM	201603998301

087-055	087-054	04/26/2016	245.00	PRYTANIA	SONIAT	PM	201603998301
087-056	087-054	04/26/2016	220.00	DUFOSSAT	PERRIER	PM	201603998301
087-057	087-056	04/27/2016	365.00	PERRIER	BELLECASTLE	PM	201603998301
087-058	087-056	04/27/2016	245.00	PERRIER	SONIAT	PM	201603998301
087-059	093-031	04/27/2016	297.00	PRYTANIA	ROBERT	PM	201603998301
087-060	088-013	04/19/2016	250.00	VALMONT	PRYTANIA	PM	201603998301
088-001	089-003	04/14/2016	230.00	VALMONT	ST CHARLES AV	PM	201603998301
088-002	088-001	04/14/2016	230.00	VALMONT	ST CHARLES AV	PM	201603998301
088-003	088-002	04/14/2016	20.00	ST CHARLES AV	VALMONT	PM	201603998301
088-004	088-002	04/14/2016	410.00	ST CHARLES AV	JEFFERSON AV	PM	201603998301
088-005	088-002	04/16/2016	110.00	VALMONT	ST CHARLES AV	PM	201603998301
088-006	088-005	04/18/2016	252.00	ST CHARLES AV	DUFOSSAT	PM	201603998301
088-007	088-005	04/14/2016	385.00	VALMONT	BLANC PL	PM	201603998301
088-008	088-007	04/19/2016	270.00	BLANC PL	DUFOSSAT	PM	201603998301
088-009	088-014	04/14/2016	97.00	VALMONT	ATLANTA	PM	201603998301
088-010	088-009	04/14/2016	345.00	ATLANTA	DUFOSSAT	PM	201603998301
088-011	088-010	04/18/2016	300.00	DUFOSSAT	PITT	PM	201603998301
088-011	088-013	04/14/2016	375.00	PITT	DUFOSSAT	PM	201603998301
088-012	088-011	04/14/2016	245.00	PITT	SONIAT	PM	201603998301
088-013	088-009	04/15/2016	297.00	VALMONT	PITT	PM	201603998301
088-014	088-007	04/15/2016	57.00	VALMONT	ATLANTA	PM	201603998301
088-015	088-014	04/15/2016	210.00	ATLANTA	LEONTINE	PM	201603998301
088-017	088-015	04/19/2016	125.00	LEONTINE	ATLANTA	PM	201603998301
088-018	088-013	04/15/2016	325.00	PITT	LEONTINE	PM	201603998301
088-018	088-017	04/15/2016	305.00	LEONTINE	PITT	PM	201603998301
088-019	088-017	04/15/2016	250.00	LEONTINE	ST CHARLES AV	PM	201603998301
088-020	088-019	04/15/2016	285.00	LEONTINE	ST CHARLES AV	PM	201603998301
088-021	088-003	04/15/2016	156.00	ST CHARLES AV	DUFOSSAT	PM	201603998301
088-024	088-022	05/05/2016	215.00	BARONNE	SONIAT	PM	201604063601
088-029	088-027	04/29/2016	300.00	SONIAT	ATLANTA	PM	201604063601
088-030	088-029	04/29/2016	172.00	SONIAT	ST CHARLES AV	PM	201604063601
088-031	088-029	04/29/2016	225.00	ATLANTA	DUFOSSAT	PM	201604063601
088-032	094-043	05/02/2016	350.00	PITT	ROBERT	PM	201604063601
088-033	088-032	05/02/2016	328.00	ROBERT	ST CHARLES AV	PM	201604063601
088-034	094-039	05/02/2016	155.00	ST CHARLES AV	ROBERT	PM	201604063601
088-035	088-034	05/02/2016	90.00	ST CHARLES AV	ROBERT	PM	201604063601
088-036	088-034	05/02/2016	105.00	ST CHARLES AV	ROBERT	PM	201604063601
088-037	089-026	05/02/2016	350.00	ROBERT	BARONNE	PM	201604063601
088-037	094-032	05/02/2016	352.00	BARONNE	ROBERT	PM	201604063601
088-038	088-037	05/03/2016	445.00	ROBERT	ST CHARLES AV	PM	201604063601
088-039	088-037	05/03/2016	301.00	BARONNE	SONIAT	PM	201604063601
088-040	088-039	05/03/2016	310.00	SONIAT	ST CHARLES AV	PM	201604063601
088-041	089-025	05/03/2016	280.00	SONIAT	BARONNE	PM	201604063601
088-042	094-037	05/03/2016	280.00	CARONDELET	ROBERT	PM	201604063601
089-001	082-005	05/05/2016	402.00	S SARATOGA	VALMONT	PM	201604063601
089-002	089-001	05/03/2016	355.00	VALMONT	DANNEEL	PM	201604063601
089-003	089-002	05/04/2016	365.00	VALMONT	DRYADES	PM	201604063601

089-004	089-003	05/04/2016	175.00	DRYADES	DUFOSSAT	PM	201604063601
089-005	089-002	05/04/2016	185.00	DANNEEL	DUFOSSAT	PM	201604063601
089-005	089-009	05/04/2016	355.00	DUFOSSAT	DANNEEL	PM	201604063601
089-006	089-005	05/04/2016	253.00	DANNEEL	SONIAT	PM	201604063601
089-007	089-005	05/04/2016	360.00	DUFOSSAT	DRYADES	PM	201604063601
089-008	089-007	05/04/2016	215.00	DRYADES	SONIAT	PM	201604063601
089-009	089-001	05/04/2016	148.00	S SARATOGA	DUFOSSAT	PM	201604063601
089-010	089-009	04/28/2016	310.00	S SARATOGA	SONIAT	PM	201604063601
089-011	089-010	04/28/2016	302.00	SONIAT	LOYOLA AV	PM	201604063601
089-012	089-010	04/28/2016	300.00	SONIAT	DANNEEL	PM	201604063601
089-013	089-009	04/28/2016	299.00	DUFOSSAT	LOYOLA AV	PM	201604063601
089-014	090-066	04/28/2016	360.00	VALMONT	LOYOLA AV	PM	201604063601
089-015	089-014	04/28/2016	300.00	LOYOLA AV	JEFFERSON AV	PM	201604063601
089-016	089-014	04/29/2016	65.00	LOYOLA AV	DUFOSSAT	PM	201604063601
089-017	090-041	04/29/2016	335.00	ROBERT	LOYOLA AV	PM	201604063601
089-017	095-001	05/04/2016	350.00	LOYOLA AV	ROBERT	PM	201604063601
089-018	089-017	05/05/2016	250.00	LOYOLA AV	SONIAT	PM	201604063601
089-019	089-017	04/29/2016	280.00	ROBERT	S SARATOGA	PM	201604063601
089-020	095-003	04/29/2016	350.00	S SARATOGA	ROBERT	PM	201604063601
089-021	089-020	05/02/2016	250.00	S SARATOGA	SONIAT	PM	201604063601
089-022	089-020	05/05/2016	295.00	ROBERT	DANNEEL	PM	201604063601
089-023	095-004	05/02/2016	350.00	DANNEEL	ROBERT	PM	201604063601
089-024	089-023	05/02/2016	305.00	DANNEEL	SONIAT	PM	201604063601
089-025	089-024	05/02/2016	360.00	SONIAT	DRYADES	PM	201604063601
089-026	089-023	05/02/2016	360.00	ROBERT	DRYADES	PM	201604063601
089-026	095-007	05/03/2016	350.00	DRYADES	ROBERT	PM	201604063601
089-027	089-026	05/03/2016	255.00	DRYADES	SONIAT	PM	201604063601
089-028	090-064	05/05/2016	275.00	SONIAT	LOYOLA AV	PM	201604063601
090-001	097-033	05/03/2016	328.00	CLARA	ROBERT	PM	201604063601
090-003	090-001	05/05/2016	290.00	ROBERT	MAGNOLIA	PM	201604063601
090-005	090-001	05/04/2016	300.00	CLARA	SONIAT	PM	201604063601
090-006	090-005	05/04/2016	60.00	SONIAT	CLARA	PM	201604063601
090-007	090-006	05/04/2016	235.00	SONIAT	MAGNOLIA	PM	201604063601
090-008	090-006	05/04/2016	205.00	CLARA	VALMONT	PM	201604063601
090-009	090-008	05/04/2016	240.00	VALMONT	MAGNOLIA	PM	201604063601
090-010	090-005	05/11/2016	290.00	SONIAT	WILLOW	PM	201604150801
090-011	090-010	05/11/2016	68.00	SONIAT	WILLOW	PM	201604150801
090-012	090-001	05/11/2016	330.00	ROBERT	WILLOW	PM	201604150801
090-013	090-012	05/16/2016	249.00	WILLOW	SONIAT	PM	201604150801
090-014	090-012	05/16/2016	265.00	WILLOW	UPPERLINE	PM	201604150801
090-015	090-012	05/16/2016	35.00	ROBERT	WILLOW	PM	201604150801
090-016	090-015	05/16/2016	296.00	WILLOW	SONIAT	PM	201604150801
090-017	090-016	05/16/2016	305.00	SONIAT	CUCULLU	PM	201604150801
090-018	090-017	05/16/2016	390.00	SONIAT	S CLAIBORNE AV	PM	201604150801
090-019	090-015	05/17/2016	293.00	ROBERT	CUCULLU	PM	201604150801
090-020	090-019	05/17/2016	193.00	CUCULLU	SONIAT	PM	201604150801
090-021	090-019	05/17/2016	290.00	CUCULLU	UPPERLINE	PM	201604150801

090-022	090-019	05/17/2016	245.00	ROBERT	S CLAIBORNE AV	PM	201604150801
090-023	090-022	05/17/2016	233.00	S CLAIBORNE AV	UPPERLINE	PM	201604150801
090-024	090-022	05/17/2016	245.00	S CLAIBORNE AV	SONIAT	PM	201604150801
090-025	073-006	05/17/2016	135.00	S CLAIBORNE AV	SONIAT	PM	201604150801
090-026	084-028	05/18/2016	145.00	WILLOW	SONIAT	PM	201604150801
090-028	097-034	05/18/2016	258.00	CLARA	ROBERT	PM	201604150801
090-029	097-040	05/23/2016	48.00	MAGNOLIA	ROBERT	PM	201604150801
090-030	090-029	05/23/2016	20.00	MAGNOLIA	UPPERLINE	PM	201604150801
090-031	090-030	05/18/2016	305.00	MAGNOLIA	ROBERT	PM	201604150801
090-032	090-031	05/18/2016	290.00	ROBERT	S ROBERTSON	PM	201604150801
090-033	096-002	05/18/2016	345.00	S ROBERTSON	ROBERT	PM	201604150801
090-034	090-033	05/18/2016	235.00	S ROBERTSON	SONIAT	PM	201604150801
090-035	090-033	05/18/2016	263.00	ROBERT	FRERET	PM	201604150801
090-036	096-023	05/20/2016	350.00	FRERET	ROBERT	PM	201604150801
090-037	090-036	05/18/2016	375.00	ROBERT	LASALLE	PM	201604150801
090-037	096-025	05/18/2016	350.00	LASALLE	ROBERT	PM	201604150801
090-038	090-037	05/23/2016	250.00	LASALLE	SONIAT	PM	201604150801
090-039	090-037	05/23/2016	290.00	ROBERT	S LIBERTY	PM	201604150801
090-040	096-017	05/23/2016	305.00	S LIBERTY	ROBERT	PM	201604150801
090-041	090-040	05/18/2016	20.00	ROBERT	S LIBERTY	PM	201604150801
090-042	090-041	05/23/2016	300.00	S LIBERTY	UPPERLINE	PM	201604150801
090-043	084-002	05/23/2016	185.00	MAGNOLIA	VALMONT	PM	201604150801
090-044	090-043	05/23/2016	10.00	MAGNOLIA	VALMONT	PM	201604150801
090-045	090-044	05/12/2016	60.00	MAGNOLIA	VALMONT	PM	201604150801
090-046	090-045	05/12/2016	225.00	MAGNOLIA	SONIAT	PM	201604150801
090-047	090-046	05/23/2016	245.00	MAGNOLIA	ROBERT	PM	201604150801
090-048	090-046	05/12/2016	325.00	SONIAT	S ROBERTSON	PM	201604150801
090-049	090-045	05/12/2016	330.00	VALMONT	S ROBERTSON	PM	201604150801
090-050	090-049	05/12/2016	205.00	S ROBERTSON	SONIAT	PM	201604150801
090-051	083-016	05/13/2016	248.00	FRERET	VALMONT	PM	201604150801
090-052	090-051	05/18/2016	285.00	VALMONT	LASALLE	PM	201604150801
090-053	090-051	05/18/2016	350.00	VALMONT	S ROBERTSON	PM	201604150801
090-054	090-053	05/18/2016	170.00	S ROBERTSON	JEFFERSON AV	PM	201604150801
090-055	090-053	05/23/2016	230.00	S ROBERTSON	SONIAT	PM	201604150801
090-056	090-051	05/18/2016	318.00	FRERET	SONIAT	PM	201604150801
090-057	090-056	05/18/2016	353.00	SONIAT	S ROBERTSON	PM	201604150801
090-058	090-056	05/18/2016	225.00	FRERET	ROBERT	PM	201604150801
090-059	090-056	05/19/2016	298.00	SONIAT	LASALLE	PM	201604150801
090-060	083-018	05/19/2016	350.00	LASALLE	VALMONT	PM	201604150801
090-061	090-060	05/19/2016	318.00	LASALLE	SONIAT	PM	201604150801
090-062	090-061	05/19/2016	13.00	SONIAT	LASALLE	PM	201604150801
090-063	090-062	05/19/2016	335.00	SONIAT	S LIBERTY	PM	201604150801
090-064	090-063	05/20/2016	25.00	SONIAT	S LIBERTY	PM	201604150801
090-065	090-063	05/20/2016	243.00	S LIBERTY	ROBERT	PM	201604150801
090-066	083-024	05/20/2016	330.00	S LIBERTY	VALMONT	PM	201604150801
090-067	090-066	05/20/2016	295.00	VALMONT	LASALLE	PM	201604150801
091-001	091-002	05/20/2016	355.00	TCHOUPITOULAS	JENA	PM	201604150801

091-001	092-021	05/31/2016	315.00	JENA	TCHOUPITOULAS	PM	201604706201
091-002	092-025	05/31/2016	310.00	CADIZ	TCHOUPITOULAS	PM	201604706201
091-003	091-002	05/31/2016	328.00	TCHOUPITOULAS	VALENCE	PM	201604706201
091-004	091-003	06/01/2016	31.00	TCHOUPITOULAS	VALENCE	PM	201604706201
091-005	091-004	06/01/2016	345.00	VALENCE	LEAKE AV	PM	201604706201
091-006	091-005	06/01/2016	230.00	VALENCE	LEAKE AV	PM	201604706201
091-007	091-004	06/01/2016	105.00	TCHOUPITOULAS	MARSHALL NEY AL	PM	201604706201
091-008	091-007	06/01/2016	200.00	TCHOUPITOULAS	BORDEAUX	PM	201604706201
091-009	091-007	06/01/2016	200.00	MARSHALL NEY AL	S FRONT	PM	201604706201
091-010	091-001	06/01/2016	78.00	TCHOUPITOULAS	JENA	PM	201604706201
091-011	091-010	06/01/2016	325.00	JENA	LEAKE AV	PM	201604706201
091-012	091-011	06/01/2016	220.00	LEAKE AV	NAPOLEON AV	PM	201604706201
091-013	091-016	06/02/2016	30.00	TCHOUPITOULAS	NAPOLEON AV	PM	201604706201
091-015	085A-007	06/02/2016	330.00	TCHOUPITOULAS	BORDEAUX	PM	201604706201
091-016	091-010	06/07/2016	247.00	TCHOUPITOULAS	NAPOLEON AV	PM	201604706201
091-017	091-009	06/02/2016	150.00	S FRONT	BORDEAUX	PM	201604706201
091-018	091-013	06/07/2016	28.00	NAPOLEON AV	LEAKE AV	PM	201604706201
092-001	093-020	06/07/2016	365.00	CADIZ	MAGAZINE	PM	201604706201
092-002	092-001	06/07/2016	358.00	MAGAZINE	JENA	PM	201604706201
092-002	093-016	06/07/2016	365.00	JENA	MAGAZINE	PM	201604706201
092-003	092-002	06/02/2016	310.00	JENA	CONSTANCE	PM	201604706201
092-004	092-002	06/02/2016	340.00	MAGAZINE	NAPOLEON AV	PM	201604706201
092-005	092-004	06/02/2016	306.00	NAPOLEON AV	CONSTANCE	PM	201604706201
092-006	092-001	06/02/2016	340.00	CADIZ	CONSTANCE	PM	201604706201
092-007	092-006	06/03/2016	350.00	CONSTANCE	JENA	PM	201604706201
092-008	092-007	06/03/2016	273.00	CONSTANCE	NAPOLEON AV	PM	201604706201
092-009	092-006	06/07/2016	363.00	CONSTANCE	VALENCE	PM	201604706201
092-010	092-009	06/03/2016	290.00	CONSTANCE	BORDEAUX	PM	201604706201
092-011	092-001	06/03/2016	350.00	MAGAZINE	VALENCE	PM	201604706201
092-012	092-011	06/03/2016	320.00	MAGAZINE	BORDEAUX	PM	201604706201
092-013	092-011	06/06/2016	305.00	VALENCE	CONSTANCE	PM	201604706201
092-014	092-006	06/06/2016	30.00	CADIZ	CONSTANCE	PM	201604706201
092-014	092-027	06/06/2016	350.00	CONSTANCE	CADIZ	PM	201604706201
092-015	092-014	06/06/2016	350.00	CONSTANCE	JENA	PM	201604706201
092-016	092-015	06/06/2016	345.00	CONSTANCE	NAPOLEON AV	PM	201604706201
092-017	092-016	06/06/2016	299.00	NAPOLEON AV	LAUREL	PM	201604706201
092-018	092-024	06/06/2016	355.00	LAUREL	JENA	PM	201604706201
092-018	092-055	06/07/2016	357.00	JENA	LAUREL	PM	201604706201
092-019	092-018	06/06/2016	345.00	LAUREL	NAPOLEON AV	PM	201604706201
092-020	092-019	06/01/2016	230.00	NAPOLEON AV	ANNUNCIATION	PM	201604706201
092-021	092-018	06/01/2016	292.00	JENA	ANNUNCIATION	PM	201604706201
092-021	092-025	06/02/2016	351.00	ANNUNCIATION	JENA	PM	201604706201
092-022	092-021	06/03/2016	350.00	ANNUNCIATION	NAPOLEON AV	PM	201604706201
092-023	092-022	06/03/2016	240.00	NAPOLEON AV	TCHOUPITOULAS	PM	201604706201
092-024	092-014	06/03/2016	366.00	CADIZ	LAUREL	PM	201604706201
092-025	092-024	06/04/2016	291.00	CADIZ	ANNUNCIATION	PM	201604706201
092-026	092-025	06/04/2016	313.00	ANNUNCIATION	VALENCE	PM	201604706201

092-027	092-044	06/04/2016	375.00	CONSTANCE	VALENCE	PM	201604706201
092-028	092-024	06/04/2016	348.00	LAUREL	VALENCE	PM	201604706201
092-028	092-027	06/07/2016	370.00	VALENCE	LAUREL	PM	201604706201
092-029	092-028	06/04/2016	325.00	LAUREL	BORDEAUX	PM	201604706201
092-030	092-028	06/04/2016	390.00	VALENCE	ANNUNCIATION	PM	201604706201
092-031	092-030	06/05/2016	322.00	ANNUNCIATION	BORDEAUX	PM	201604706201
092-032	092-030	06/05/2016	235.00	VALENCE	TCHOUPITOULAS	PM	201604706201
092-033	093-052	06/05/2016	368.00	UPPERLINE	MAGAZINE	PM	201604706201
092-034	092-033	06/06/2016	255.00	MAGAZINE	LYONS	PM	201604706201
092-034	093-047	06/06/2016	365.00	LYONS	MAGAZINE	PM	201604706201
092-035	092-034	06/06/2016	290.00	LYONS	CONSTANCE	PM	201604706201
092-036	092-034	06/06/2016	350.00	MAGAZINE	BORDEAUX	PM	201604706201
092-037	092-036	06/06/2016	285.00	BORDEAUX	CONSTANCE	PM	201604706201
092-038	092-033	07/01/2016	345.00	UPPERLINE	CONSTANCE	PM	201604855401
092-039	092-038	07/01/2016	290.00	CONSTANCE	LYONS	PM	201604855401
092-040	092-039	06/22/2016	290.00	CONSTANCE	BORDEAUX	PM	201604855401
092-041	092-038	07/01/2016	25.00	UPPERLINE	CONSTANCE	PM	201604855401
092-042	092-041	07/01/2016	300.00	CONSTANCE	LYONS	PM	201604855401
092-043	092-042	07/01/2016	352.00	CONSTANCE	BORDEAUX	PM	201604855401
092-044	092-043	07/01/2016	55.00	CONSTANCE	BORDEAUX	PM	201604855401
092-045	092-043	07/01/2016	280.00	BORDEAUX	LAUREL	PM	201604855401
092-046	092-042	07/05/2016	366.00	LYONS	LAUREL	PM	201604855401
092-046	092-053	06/21/2016	353.00	LAUREL	LYONS	PM	201604855401
092-047	092-046	07/05/2016	353.00	LAUREL	BORDEAUX	PM	201604855401
092-048	092-047	06/22/2016	220.00	BORDEAUX	ANNUNCIATION	PM	201604855401
092-049	092-046	06/21/2016	294.00	LYONS	ANNUNCIATION	PM	201604855401
092-049	092-054	06/21/2016	384.00	ANNUNCIATION	LYONS	PM	201604855401
092-050	092-049	07/05/2016	20.00	ANNUNCIATION	LYONS	PM	201604855401
092-051	092-050	07/05/2016	335.00	ANNUNCIATION	BORDEAUX	PM	201604855401
092-052	092-051	07/05/2016	220.00	BORDEAUX	TCHOUPITOULAS	PM	201604855401
092-053	092-041	07/05/2016	370.00	UPPERLINE	LAUREL	PM	201604855401
092-054	092-053	07/06/2016	295.00	UPPERLINE	ANNUNCIATION	PM	201604855401
092-055	092-015	06/22/2016	14.00	JENA	CONSTANCE	PM	201604855401
093-001	094-026	07/05/2016	248.00	CADIZ	PRYTANIA	PM	201604855401
093-002	093-001	07/06/2016	353.00	PRYTANIA	JENA	PM	201604855401
093-003	093-002	06/22/2016	255.00	PRYTANIA	NAPOLEON AV	PM	201604855401
093-004	093-001	07/06/2016	360.00	PRYTANIA	VALENCE	PM	201604855401
093-005	093-004	07/06/2016	298.00	PRYTANIA	BORDEAUX	PM	201604855401
093-006	093-001	07/06/2016	240.00	CADIZ	PERRIER	PM	201604855401
093-007	093-006	07/06/2016	355.00	PERRIER	JENA	PM	201604855401
093-008	093-007	07/06/2016	352.00	PERRIER	NAPOLEON AV	PM	201604855401
093-009	093-008	07/07/2016	178.00	NAPOLEON AV	COLISEUM	PM	201604855401
093-010	093-007	07/07/2016	255.00	JENA	COLISEUM	PM	201604855401
093-010	093-018	06/23/2016	355.00	COLISEUM	JENA	PM	201604855401
093-011	093-010	07/07/2016	350.00	COLISEUM	NAPOLEON AV	PM	201604855401
093-012	093-011	07/07/2016	240.00	NAPOLEON AV	CHESTNUT	PM	201604855401
093-013	093-010	07/07/2016	300.00	JENA	CHESTNUT	PM	201604855401

093-013	093-019	06/22/2016	350.00	CHESTNUT	JENA	PM	201604855401
093-014	093-013	07/07/2016	350.00	CHESTNUT	NAPOLEON AV	PM	201604855401
093-015	093-014	07/07/2016	290.00	NAPOLEON AV	CAMP	PM	201604855401
093-016	093-013	07/07/2016	380.00	JENA	CAMP	PM	201604855401
093-016	093-020	06/21/2016	353.00	CAMP	JENA	PM	201604855401
093-017	093-016	07/07/2016	295.00	CAMP	NAPOLEON AV	PM	201604855401
093-018	093-006	07/01/2016	257.00	CADIZ	COLISEUM	PM	201604855401
093-019	093-018	07/01/2016	300.00	CADIZ	CHESTNUT	PM	201604855401
093-020	093-019	07/01/2016	383.00	CADIZ	CAMP	PM	201604855401
093-021	093-006	07/01/2016	362.00	PERRIER	VALENCE	PM	201604855401
093-022	093-021	07/01/2016	190.00	VALENCE	PRYTANIA	PM	201604855401
093-023	093-021	07/01/2016	195.00	VALENCE	COLISEUM	PM	201604855401
093-024	093-018	06/17/2016	360.00	COLISEUM	VALENCE	PM	201604855401
093-025	093-024	06/17/2016	300.00	COLISEUM	BORDEAUX	PM	201604855401
093-026	093-019	06/17/2016	360.00	CHESTNUT	VALENCE	PM	201604855401
093-026	093-024	06/20/2016	300.00	VALENCE	CHESTNUT	PM	201604855401
093-027	093-026	06/20/2016	310.00	CHESTNUT	BORDEAUX	PM	201604855401
093-028	093-020	06/20/2016	363.00	CAMP	VALENCE	PM	201604855401
093-028	093-026	06/22/2016	382.00	VALENCE	CAMP	PM	201604855401
093-029	093-028	06/20/2016	309.00	CAMP	BORDEAUX	PM	201604855401
093-030	093-028	06/20/2016	295.00	VALENCE	MAGAZINE	PM	201604855401
093-031	094-046	06/20/2016	250.00	UPPERLINE	PRYTANIA	PM	201604855401
093-032	093-031	06/20/2016	55.00	PRYTANIA	LYONS	PM	201604855401
093-033	093-032	06/21/2016	342.00	PRYTANIA	BORDEAUX	PM	201604855401
093-034	093-033	06/23/2016	180.00	BORDEAUX	PERRIER	PM	201604855401
093-035	093-031	06/21/2016	245.00	UPPERLINE	PERRIER	PM	201604855401
093-036	093-035	07/08/2016	80.00	PERRIER	LYONS	PM	201604932001
093-037	093-036	07/08/2016	175.00	LYONS	PRYTANIA	PM	201604932001
093-038	093-036	07/18/2016	350.00	PERRIER	BORDEAUX	PM	201604932001
093-039	093-021	07/08/2016	285.00	PERRIER	BORDEAUX	PM	201604932001
093-039	093-038	07/08/2016	75.00	PERRIER	VALENCE	PM	201604932001
093-040	093-038	07/08/2016	167.00	BORDEAUX	COLISEUM	PM	201604932001
093-041	093-036	07/08/2016	245.00	LYONS	COLISEUM	PM	201604932001
093-041	093-050	07/18/2016	115.00	COLISEUM	LYONS	PM	201604932001
093-042	093-041	07/08/2016	350.00	COLISEUM	BORDEAUX	PM	201604932001
093-043	093-042	07/08/2016	250.00	BORDEAUX	CHESTNUT	PM	201604932001
093-044	093-041	07/08/2016	305.00	LYONS	CHESTNUT	PM	201604932001
093-045	093-044	07/11/2016	350.00	CHESTNUT	BORDEAUX	PM	201604932001
093-046	093-045	07/11/2016	290.00	BORDEAUX	CAMP	PM	201604932001
093-047	093-044	07/11/2016	380.00	LYONS	CAMP	PM	201604932001
093-047	093-052	07/18/2016	205.00	CAMP	LYONS	PM	201604932001
093-048	093-047	07/11/2016	350.00	CAMP	BORDEAUX	PM	201604932001
093-049	093-048	07/11/2016	275.00	BORDEAUX	MAGAZINE	PM	201604932001
093-050	093-035	07/12/2016	250.00	UPPERLINE	COLISEUM	PM	201604932001
093-051	093-050	07/12/2016	305.00	UPPERLINE	CHESTNUT	PM	201604932001
093-052	093-051	07/12/2016	385.00	UPPERLINE	CAMP	PM	201604932001
094-001	095-026	07/12/2016	351.00	CADIZ	BARONNE	PM	201604932001

094-002	094-001	07/18/2016	355.00	BARONNE	JENA	PM	201604932001
094-003	094-002	07/12/2016	353.00	BARONNE	NAPOLEON AV	PM	201604932001
094-004	094-003	07/12/2016	272.00	NAPOLEON AV	CARONDELET	PM	201604932001
094-005	094-002	07/13/2016	345.00	JENA	CARONDELET	PM	201604932001
094-006	094-005	07/13/2016	350.00	CARONDELET	NAPOLEON AV	PM	201604932001
094-007	094-006	07/13/2016	285.00	NAPOLEON AV	ST CHARLES AV	PM	201604932001
094-008	094-005	07/13/2016	361.00	JENA	ST CHARLES AV	PM	201604932001
094-009	094-008	07/13/2016	275.00	ST CHARLES AV	NAPOLEON AV	PM	201604932001
094-010	094-001	07/13/2016	345.00	CADIZ	CARONDELET	PM	201604932001
094-011	094-010	07/13/2016	275.00	CARONDELET	JENA	PM	201604932001
094-012	094-001	07/14/2016	362.00	BARONNE	VALENCE	PM	201604932001
094-012	095-027	07/14/2016	350.00	VALENCE	BARONNE	PM	201604932001
094-013	094-012	07/14/2016	295.00	BARONNE	BORDEAUX	PM	201604932001
094-014	094-010	07/14/2016	360.00	CARONDELET	VALENCE	PM	201604932001
094-014	094-012	07/14/2016	344.00	VALENCE	CARONDELET	PM	201604932001
094-015	094-014	07/14/2016	362.00	VALENCE	ST CHARLES AV	PM	201604932001
094-016	094-015	07/14/2016	290.00	ST CHARLES AV	BORDEAUX	PM	201604932001
094-017	094-010	07/14/2016	361.00	CADIZ	ST CHARLES AV	PM	201604932001
094-018	094-017	07/14/2016	240.00	ST CHARLES AV	VALENCE	PM	201604932001
094-019	094-017	07/15/2016	70.00	CADIZ	ST CHARLES AV	PM	201604932001
094-020	094-019	07/15/2016	360.00	ST CHARLES AV	VALENCE	PM	201604932001
094-021	094-019	07/15/2016	245.00	CADIZ	PITT	PM	201604932001
094-022	094-021	07/15/2016	330.00	PITT	JENA	PM	201604932001
094-023	094-022	07/15/2016	29.00	JENA	PITT	PM	201604932001
094-024	094-023	07/15/2016	210.00	JENA	ST CHARLES AV	PM	201604932001
094-025	094-024	07/15/2016	285.00	ST CHARLES AV	NAPOLEON AV	PM	201604932001
094-026	094-021	07/15/2016	25.00	CADIZ	PITT	PM	201604932001
094-027	094-026	07/15/2016	245.00	PITT	JENA	PM	201604932001
094-028	094-026	07/15/2016	234.00	PITT	VALENCE	PM	201604932001
094-029	094-021	07/15/2016	360.00	PITT	VALENCE	PM	201604932001
094-030	094-029	07/18/2016	155.00	VALENCE	ST CHARLES AV	PM	201604932001
094-031	094-029	07/15/2016	284.00	PITT	BORDEAUX	PM	201604932001
094-032	095-007	07/18/2016	350.00	UPPERLINE	BARONNE	PM	201604932001
094-033	094-032	07/15/2016	225.00	BARONNE	BORDEAUX	PM	201604932001
094-034	094-033	07/18/2016	340.00	BORDEAUX	CARONDELET	PM	201604932001
094-035	094-034	07/15/2016	281.00	BORDEAUX	ST CHARLES AV	PM	201604932001
094-036	094-034	07/15/2016	280.00	CARONDELET	VALENCE	PM	201604932001
094-037	094-032	07/18/2016	351.00	UPPERLINE	CARONDELET	PM	201604932001
094-038	094-037	07/18/2016	190.00	CARONDELET	BORDEAUX	PM	201604932001
094-039	094-037	08/04/2016	316.00	UPPERLINE	ST CHARLES AV	PM	201605033701
094-040	094-039	08/04/2016	170.00	ST CHARLES AV	BORDEAUX	PM	201605033701
094-041	094-039	07/25/2016	96.00	UPPERLINE	ST CHARLES AV	PM	201605033701
094-042	094-041	07/25/2016	120.00	ST CHARLES AV	BORDEAUX	PM	201605033701
094-043	094-041	07/25/2016	272.00	UPPERLINE	PITT	PM	201605033701
094-044	094-043	07/26/2016	360.00	PITT	BORDEAUX	PM	201605033701
094-045	094-044	07/26/2016	145.00	BORDEAUX	ST CHARLES AV	PM	201605033701
094-046	094-043	07/26/2016	25.00	UPPERLINE	PITT	PM	201605033701

094-047	094-046	07/26/2016	365.00	PITT	BORDEAUX	PM	201605033701
094-048	094-047	07/27/2016	234.00	PITT	VALENCE	PM	201605033701
094-049	093-033	08/04/2016	192.00	BORDEAUX	PITT	PM	201605033701
094-050	093-004	07/27/2016	200.00	VALENCE	PITT	PM	201605033701
094-051	093-002	07/27/2016	210.00	JENA	PITT	PM	201605033701
094-052	095-009	07/27/2016	272.00	BORDEAUX	BARONNE	PM	201605033701
094-053	095-032	08/04/2016	290.00	JENA	BARONNE	PM	201605033701
094-054	095-033	07/27/2016	290.00	NAPOLEON AV	BARONNE	PM	201605033701
095-001	096-019	07/28/2016	335.00	UPPERLINE	LOYOLA AV	PM	201605033701
095-002	095-001	07/28/2016	310.00	LOYOLA AV	VALENCE	PM	201605033701
095-003	095-001	08/04/2016	356.00	UPPERLINE	S SARATOGA	PM	201605033701
095-004	095-003	07/28/2016	360.00	UPPERLINE	DANNEEL	PM	201605033701
095-005	095-004	07/28/2016	130.00	DANNEEL	BORDEAUX	PM	201605033701
095-006	095-005	07/28/2016	276.00	DANNEEL	VALENCE	PM	201605033701
095-007	095-004	07/28/2016	365.00	UPPERLINE	DRYADES	PM	201605033701
095-008	095-007	07/28/2016	128.00	DRYADES	BORDEAUX	PM	201605033701
095-010	095-009	07/29/2016	292.00	DRYADES	VALENCE	PM	201605033701
095-011	096-020	07/29/2016	330.00	CADIZ	LOYOLA AV	PM	201605033701
095-012	095-011	07/29/2016	360.00	LOYOLA AV	VALENCE	PM	201605033701
095-013	095-012	07/29/2016	292.00	VALENCE	S SARATOGA	PM	201605033701
095-014	095-011	07/29/2016	350.00	LOYOLA AV	JENA	PM	201605033701
095-014	096-021	08/01/2016	332.00	JENA	LOYOLA AV	PM	201605033701
095-015	095-014	08/01/2016	265.00	LOYOLA AV	NAPOLEON AV	PM	201605033701
095-016	095-014	08/01/2016	296.00	JENA	S SARATOGA	PM	201605033701
095-017	095-011	08/01/2016	354.00	CADIZ	S SARATOGA	PM	201605033701
095-018	095-017	08/01/2016	350.00	S SARATOGA	VALENCE	PM	201605033701
095-019	095-018	08/01/2016	290.00	VALENCE	DANNEEL	PM	201605033701
095-020	095-017	08/01/2016	351.00	S SARATOGA	JENA	PM	201605033701
095-021	095-020	08/01/2016	245.00	S SARATOGA	NAPOLEON AV	PM	201605033701
095-022	095-020	08/02/2016	283.00	JENA	DANNEEL	PM	201605033701
095-023	095-017	08/02/2016	352.00	CADIZ	DANNEEL	PM	201605033701
095-024	095-023	08/02/2016	363.00	DANNEEL	VALENCE	PM	201605033701
095-025	095-024	08/02/2016	295.00	VALENCE	DRYADES	PM	201605033701
095-026	095-023	08/02/2016	355.00	CADIZ	DRYADES	PM	201605033701
095-027	095-026	08/02/2016	359.00	DRYADES	VALENCE	PM	201605033701
095-028	095-023	08/04/2016	350.00	DANNEEL	JENA	PM	201605033701
095-029	095-028	08/02/2016	345.00	DANNEEL	NAPOLEON AV	PM	201605033701
095-030	095-029	08/02/2016	280.00	NAPOLEON AV	S SARATOGA	PM	201605033701
095-031	095-029	08/03/2016	280.00	NAPOLEON AV	DRYADES	PM	201605033701
095-032	095-026	08/03/2016	351.00	DRYADES	JENA	PM	201605033701
095-032	095-028	08/03/2016	356.00	JENA	DRYADES	PM	201605033701
095-033	095-032	08/04/2016	345.00	DRYADES	NAPOLEON AV	PM	201605033701
095-034	096-018	08/05/2016	277.00	VALENCE	LOYOLA AV	PM	201605033701
095-035	096-022	08/03/2016	270.00	NAPOLEON AV	LOYOLA AV	PM	201605033701
096-001	097-030	08/03/2016	351.00	VALENCE	S ROBERTSON	PM	201605033701
096-002	096-001	08/03/2016	214.00	S ROBERTSON	UPPERLINE	PM	201605033701
096-003	096-001	08/03/2016	360.00	S ROBERTSON	CADIZ	PM	201605033701

096-004	096-003	08/03/2016	294.00	CADIZ	FRERET	PM	201605033701
096-005	096-001	08/03/2016	345.00	VALENCE	FRERET	PM	201605033701
096-006	096-005	08/04/2016	361.00	FRERET	CADIZ	PM	201605033701
096-007	096-006	08/05/2016	272.00	FRERET	JENA	PM	201605033701
096-008	096-006	08/22/2016	300.00	CADIZ	LASALLE	PM	201605137401
096-009	096-005	08/22/2016	355.00	VALENCE	LASALLE	PM	201605137401
096-010	096-009	08/22/2016	245.00	LASALLE	UPPERLINE	PM	201605137401
096-011	096-009	08/22/2016	300.00	LASALLE	CADIZ	PM	201605137401
096-012	096-009	08/23/2016	340.00	VALENCE	S LIBERTY	PM	201605137401
096-013	096-012	08/23/2016	361.00	S LIBERTY	CADIZ	PM	201605137401
096-014	096-013	08/23/2016	20.00	CADIZ	S LIBERTY	PM	201605137401
096-015	096-014	08/23/2016	230.00	CADIZ	LASALLE	PM	201605137401
096-016	096-012	08/23/2016	360.00	S LIBERTY	UPPERLINE	PM	201605137401
096-017	096-016	08/23/2016	35.00	S LIBERTY	UPPERLINE	PM	201605137401
096-018	096-012	08/23/2016	35.00	VALENCE	S LIBERTY	PM	201605137401
096-019	096-018	08/23/2016	355.00	S LIBERTY	UPPERLINE	PM	201605137401
096-020	096-018	08/23/2016	360.00	S LIBERTY	CADIZ	PM	201605137401
096-021	096-020	08/24/2016	353.00	S LIBERTY	JENA	PM	201605137401
096-022	096-021	08/24/2016	348.00	S LIBERTY	NAPOLEON AV	PM	201605137401
096-023	096-002	08/24/2016	338.00	UPPERLINE	FRERET	PM	201605137401
096-024	096-023	08/24/2016	190.00	FRERET	VALENCE	PM	201605137401
096-025	096-023	08/24/2016	375.00	UPPERLINE	LASALLE	PM	201605137401
096-026	096-025	08/24/2016	300.00	UPPERLINE	S LIBERTY	PM	201605137401
096-027	097-041	08/24/2016	280.00	UPPERLINE	S ROBERTSON	PM	201605137401
096-028	097-032	08/25/2016	270.00	CADIZ	S ROBERTSON	PM	201605137401
096-029	097-024	08/26/2016	345.00	JENA	S ROBERTSON	PM	201605137401
096-030	096-029	08/26/2016	300.00	S ROBERTSON	CADIZ	PM	201605137401
096-031	096-029	08/26/2016	345.00	S ROBERTSON	NAPOLEON AV	PM	201605137401
096-033	096-031	08/26/2016	298.00	NAPOLEON AV	FRERET	PM	201605137401
096-034	096-029	08/26/2016	360.00	JENA	FRERET	PM	201605137401
096-035	096-034	08/29/2016	293.00	FRERET	NAPOLEON AV	PM	201605137401
096-036	096-034	08/27/2016	335.00	JENA	LASALLE	PM	201605137401
096-037	096-036	08/27/2016	300.00	LASALLE	CADIZ	PM	201605137401
096-038	096-036	08/28/2016	345.00	LASALLE	NAPOLEON AV	PM	201605137401
096-039	096-038	08/27/2016	296.00	NAPOLEON AV	S LIBERTY	PM	201605137401
096-040	096-036	08/28/2016	320.00	JENA	S LIBERTY	PM	201605137401
096-041	096-040	08/27/2016	20.00	JENA	S LIBERTY	PM	201605137401
096-042	096-041	08/27/2016	300.00	S LIBERTY	CADIZ	PM	201605137401
096-043	096-041	08/27/2016	275.00	S LIBERTY	NAPOLEON AV	PM	201605137401
097-001	097-048	08/28/2016	295.00	CLARA	JENA	PM	201605137401
097-002	097-001	08/27/2016	30.00	JENA	CLARA	PM	201605137401
097-003	097-002	08/27/2016	80.00	CLARA	NAPOLEON AV	PM	201605137401
097-004	097-001	08/28/2016	330.00	JENA	WILLOW	PM	201605137401
097-005	097-004	08/28/2016	340.00	WILLOW	NAPOLEON AV	PM	201605137401
097-006	097-005	08/28/2016	251.00	NAPOLEON AV	CLARA	PM	201605137401
097-007	097-004	08/28/2016	295.00	WILLOW	CADIZ	PM	201605137401
097-008	097-004	08/28/2016	20.00	JENA	WILLOW	PM	201605137401

097-009	097-008	08/28/2016	20.00	JENA	WILLOW	PM	201605137401
097-010	097-009	08/28/2016	333.00	WILLOW	NAPOLEON AV	PM	201605137401
097-011	097-010	08/28/2016	275.00	NAPOLEON AV	S CLAIBORNE AV	PM	201605137401
097-012	097-009	08/28/2016	320.00	JENA	S CLAIBORNE AV	PM	201605137401
097-013	097-012	08/28/2016	304.00	S CLAIBORNE AV	NAPOLEON AV	PM	201605137401
097-014	097-012	08/28/2016	280.00	S CLAIBORNE AV	CADIZ	PM	201605137401
097-015	097-009	08/28/2016	347.00	WILLOW	CADIZ	PM	201605137401
097-016	097-015	08/28/2016	310.00	CADIZ	S CLAIBORNE AV	PM	201605137401
097-017	097-016	08/27/2016	325.00	S CLAIBORNE AV	UPPERLINE	PM	201605137401
097-018	097-015	08/27/2016	410.00	WILLOW	UPPERLINE	PM	201605137401
097-019	097-018	08/27/2016	197.00	UPPERLINE	CUCULLU	PM	201605137401
097-020	097-001	08/27/2016	350.00	CLARA	CADIZ	PM	201605137401
097-021	097-020	08/27/2016	60.00	CADIZ	CLARA	PM	201605137401
097-022	097-021	08/27/2016	270.00	CADIZ	MAGNOLIA	PM	201605137401
097-023	097-022	08/27/2016	320.00	MAGNOLIA	JENA	PM	201605137401
097-024	097-023	08/27/2016	35.00	JENA	MAGNOLIA	PM	201605137401
097-025	097-024	08/30/2016	350.00	MAGNOLIA	NAPOLEON AV	PM	201605252601
097-026	097-025	08/30/2016	300.00	NAPOLEON AV	CLARA	PM	201605252601
097-028	097-020	08/31/2016	300.00	CADIZ	MAGNOLIA	PM	201605252601
097-029	097-020	08/31/2016	365.00	CLARA	VALENCE	PM	201605252601
097-030	097-029	08/31/2016	355.00	VALENCE	MAGNOLIA	PM	201605252601
097-031	097-030	08/31/2016	360.00	MAGNOLIA	CADIZ	PM	201605252601
097-032	097-031	09/01/2016	20.00	CADIZ	MAGNOLIA	PM	201605252601
097-033	097-029	09/01/2016	140.00	CLARA	UPPERLINE	PM	201605252601
097-034	097-033	09/01/2016	10.00	UPPERLINE	CLARA	PM	201605252601
097-035	097-034	09/01/2016	50.00	UPPERLINE	CLARA	PM	201605252601
097-036	097-035	09/01/2016	264.00	UPPERLINE	WILLOW	PM	201605252601
097-037	097-034	09/01/2016	280.00	UPPERLINE	WILLOW	PM	201605252601
097-038	097-033	09/01/2016	293.00	UPPERLINE	MAGNOLIA	PM	201605252601
097-039	097-030	09/01/2016	140.00	MAGNOLIA	UPPERLINE	PM	201605252601
097-040	097-039	09/02/2016	30.00	MAGNOLIA	UPPERLINE	PM	201605252601
097-041	097-040	09/02/2016	30.00	UPPERLINE	MAGNOLIA	PM	201605252601
097-044	090-015	09/04/2016	328.00	WILLOW	UPPERLINE	PM	201605252601
097-045	097-044	09/02/2016	225.00	UPPERLINE	CUCULLU	PM	201605252601
097-046	097-020	09/14/2016	330.00	CADIZ	WILLOW	PM	201605252601
097-047	097-046	09/02/2016	385.00	WILLOW	UPPERLINE	PM	201605252601
097-048	107-035	09/04/2016	155.00	CLARA	NAPOLEON AV	PM	201605252601
098-001	099-003	09/02/2016	325.00	JENA	S PRIEUR	PM	201605252601
098-002	098-001	09/02/2016	295.00	S PRIEUR	NAPOLEON AV	PM	201605252601
098-003	098-001	09/02/2016	350.00	S PRIEUR	CADIZ	PM	201605252601
098-004	098-003	09/03/2016	187.00	S PRIEUR	UPPERLINE	PM	201605252601
098-005	098-003	09/03/2016	270.00	CADIZ	S ROMAN	PM	201605252601
098-006	098-001	09/03/2016	325.00	JENA	S ROMAN	PM	201605252601
098-007	098-006	09/03/2016	295.00	S ROMAN	NAPOLEON AV	PM	201605252601
098-008	098-006	09/14/2016	353.00	S ROMAN	CADIZ	PM	201605252601
098-009	098-008	09/03/2016	230.00	S ROMAN	UPPERLINE	PM	201605252601
098-010	098-006	09/03/2016	325.00	JENA	S DERBIGNY	PM	201605252601

098-011	098-010	09/03/2016	294.00	S DERBIGNY	NAPOLEON AV	PM	201605252601
098-012	098-008	09/03/2016	300.00	CADIZ	S DERBIGNY	PM	201605252601
098-013	098-010	09/03/2016	353.00	S DERBIGNY	CADIZ	PM	201605252601
098-013	098-012	09/03/2016	25.00	CADIZ	S DERBIGNY	PM	201605252601
098-014	098-013	09/03/2016	275.00	S DERBIGNY	UPPERLINE	PM	201605252601
098-015	098-010	09/03/2016	305.00	JENA	S CLAIBORNE AV	PM	201605252601
098-016	098-015	09/03/2016	295.00	S CLAIBORNE AV	NAPOLEON AV	PM	201605252601
098-017	098-015	09/03/2016	295.00	S CLAIBORNE AV	CADIZ	PM	201605252601
098-018	098-013	09/03/2016	305.00	CADIZ	S CLAIBORNE AV	PM	201605252601
098-019	098-018	09/03/2016	315.00	S CLAIBORNE AV	UPPERLINE	PM	201605252601
098-020	099-011	09/03/2016	340.00	UPPERLINE	S PRIEUR	PM	201605252601
098-021	098-020	09/03/2016	350.00	S PRIEUR	ROBERT	PM	201605252601
098-022	098-021	09/03/2016	86.00	ROBERT	S PRIEUR	PM	201605252601
098-023	098-022	09/03/2016	286.00	S PRIEUR	JEFFERSON AV	PM	201605252601
098-024	098-022	09/03/2016	344.00	ROBERT	S DERBIGNY	PM	201605252601
098-025	098-024	09/03/2016	331.00	S DERBIGNY	JEFFERSON AV	PM	201605252601
098-026	098-024	09/03/2016	180.00	ROBERT	S CLAIBORNE AV	PM	201605252601
098-027	098-020	09/04/2016	341.00	UPPERLINE	S DERBIGNY	PM	201605252601
098-028	098-027	09/04/2016	296.00	S DERBIGNY	ROBERT	PM	201605252601
098-029	098-027	09/04/2016	201.00	UPPERLINE	S DERBIGNY	PM	201605252601
098-030	098-029	09/04/2016	285.00	UPPERLINE	S CLAIBORNE AV	PM	201605252601
098-031	098-030	09/04/2016	345.00	S CLAIBORNE AV	ROBERT	PM	201605252601
098-032	099-001	09/04/2016	326.00	NAPOLEON AV	S PRIEUR	PM	201605252601
098-033	098-032	09/04/2016	327.00	NAPOLEON AV	S ROMAN	PM	201605252601
098-034	098-033	09/04/2016	325.00	NAPOLEON AV	S DERBIGNY	PM	201605252601
098-035	098-034	09/04/2016	270.00	NAPOLEON AV	S CLAIBORNE AV	PM	201605252601
098-036	099-014	09/04/2016	207.00	ROBERT	S PRIEUR	PM	201605252601
099-001	109-003	09/04/2016	65.00	S JOHNSON	NAPOLEON AV	PM	201605252601
099-002	099-001	09/19/2016	200.00	NAPOLEON AV	S GALVEZ	PM	201605348401
099-003	099-001	09/29/2016	335.00	S JOHNSON	JENA	PM	201605348401
099-004	099-003	09/19/2016	237.00	JENA	S GALVEZ	PM	201605348401
099-005	099-004	09/19/2016	280.00	S GALVEZ	NAPOLEON AV	PM	201605348401
099-006	099-042	09/19/2016	283.00	S GALVEZ	CADIZ	PM	201605348401
099-007	099-003	09/19/2016	350.00	S JOHNSON	CADIZ	PM	201605348401
099-008	099-007	09/19/2016	240.00	CADIZ	S GALVEZ	PM	201605348401
099-009	099-008	09/21/2016	115.00	S GALVEZ	UPPERLINE	PM	201605348401
099-010	099-007	09/21/2016	200.00	S JOHNSON	UPPERLINE	PM	201605348401
099-011	099-010	09/29/2016	106.00	UPPERLINE	S JOHNSON	PM	201605348401
099-012	099-011	09/21/2016	350.00	S JOHNSON	ROBERT	PM	201605348401
099-013	099-012	09/21/2016	205.00	ROBERT	S GALVEZ	PM	201605348401
099-014	099-012	09/21/2016	85.00	ROBERT	S JOHNSON	PM	201605348401
099-015	099-014	09/21/2016	240.00	S JOHNSON	JEFFERSON AV	PM	201605348401
099-016	099-010	09/21/2016	240.00	UPPERLINE	S GALVEZ	PM	201605348401
099-017	099-016	09/22/2016	350.00	S GALVEZ	ROBERT	PM	201605348401
099-018	099-017	09/22/2016	87.00	ROBERT	S GALVEZ	PM	201605348401
099-019	099-017	09/22/2016	250.00	ROBERT	S MIRO	PM	201605348401
099-020	099-016	09/29/2016	340.00	UPPERLINE	S MIRO	PM	201605348401

099-021	099-020	09/22/2016	290.00	UPPERLINE	S TONTI	PM	201605348401
099-022	099-020	09/22/2016	353.00	S MIRO	ROBERT	PM	201605348401
099-023	099-022	09/22/2016	340.00	ROBERT	S TONTI	PM	201605348401
099-024	099-023	09/22/2016	296.00	S TONTI	UPPERLINE	PM	201605348401
099-025	075-023	09/23/2016	70.00	S TONTI	ROBERT	PM	201605348401
099-026	099-041	09/28/2016	22.00	JENA	S GALVEZ	PM	201605348401
099-027	099-044	09/23/2016	25.00	NAPOLEON AV	S GALVEZ	PM	201605348401
099-028	099-027	09/23/2016	265.00	NAPOLEON AV	S MIRO	PM	201605348401
099-029	099-028	09/23/2016	275.00	NAPOLEON AV	S TONTI	PM	201605348401
099-030	099-043	09/23/2016	25.00	CADIZ	S GALVEZ	PM	201605348401
099-031	099-043	09/28/2016	238.00	CADIZ	S MIRO	PM	201605348401
099-032	099-026	09/23/2016	265.00	JENA	S MIRO	PM	201605348401
099-033	099-032	09/23/2016	298.00	S MIRO	NAPOLEON AV	PM	201605348401
099-034	099-032	09/23/2016	350.00	S MIRO	CADIZ	PM	201605348401
099-035	099-034	09/23/2016	270.00	CADIZ	S TONTI	PM	201605348401
099-036	099-032	09/26/2016	325.00	JENA	S TONTI	PM	201605348401
099-037	099-036	09/26/2016	295.00	S TONTI	NAPOLEON AV	PM	201605348401
099-038	099-036	09/26/2016	350.00	S TONTI	CADIZ	PM	201605348401
099-039	099-038	09/26/2016	272.00	CADIZ	S ROCHEBLAVE	PM	201605348401
099-040	110-028	09/26/2016	260.00	NAPOLEON AV	S TONTI	PM	201605348401
099-041	099-042	09/28/2016	70.00	JENA	S GALVEZ	PM	201605348401
099-042	099-004	09/28/2016	15.00	JENA	S GALVEZ	PM	201605348401
099-043	099-041	09/26/2016	349.00	S GALVEZ	CADIZ	PM	201605348401
099-044	099-041	09/26/2016	335.00	S GALVEZ	NAPOLEON AV	PM	201605348401
099-045	099-019	09/28/2016	105.00	S MIRO	JEFFERSON AV	PM	201605348401
100-001	134-038	09/27/2016	323.00	RENDON	GEN PERSHING	PM	201605348401
100-002	100-001	09/27/2016	358.00	GEN PERSHING	S LOPEZ	PM	201605348401
100-003	100-002	09/27/2016	280.00	S LOPEZ	FONTAINEBLEAU DR	PM	201605348401
100-004	100-003	09/27/2016	10.00	S LOPEZ	FONTAINEBLEAU DR	PM	201605348401
100-005	100-004	09/27/2016	255.00	FONTAINEBLEAU DR	S RENDON	PM	201605348401
100-006	100-003	09/27/2016	59.00	FONTAINEBLEAU DR	S SALCEDO	PM	201605348401
100-007	100-006	09/17/2016	17.00	FONTAINEBLEAU DR	S SALCEDO	PM	201605348401
100-008	100-007	09/27/2016	185.00	FONTAINEBLEAU DR	S SALCEDO	PM	201605348401
100-009	100-008	09/27/2016	15.00	S SALCEDO	FONTAINEBLEAU DR	PM	201605348401
100-009	100-016	09/27/2016	280.00	S SALCEDO	FONTAINEBLEAU DR	PM	201605348401
100-010	100-008	09/29/2016	290.00	FONTAINEBLEAU DR	S GAYOSO	PM	201605348401
100-011	100-004	09/27/2016	62.00	S LOPEZ	FONTAINEBLEAU DR	PM	201605348401
100-012	100-011	09/28/2016	242.00	FONTAINEBLEAU DR	S RENDON	PM	201605348401
100-013	100-011	09/28/2016	10.00	S LOPEZ	FONTAINEBLEAU DR	PM	201605348401
100-014	100-013	09/28/2016	305.00	S LOPEZ	JENA	PM	201605348401
100-015	100-014	09/28/2016	220.00	S LOPEZ	CADIZ	PM	201605348401
100-016	100-002	10/10/2016	260.00	GEN PERSHING	S SALCEDO	PM	201605478901
100-017	100-016	10/10/2016	335.00	GEN PERSHING	S GAYOSO	PM	201605478901
100-018	100-017	10/19/2016	285.00	S GAYOSO	FONTAINEBLEAU DR	PM	201605478901
100-019	100-018	10/10/2016	10.00	S GAYOSO	FONTAINEBLEAU DR	PM	201605478901
100-020	100-019	10/10/2016	195.00	FONTAINEBLEAU DR	S DUPRE	PM	201605478901
100-021	100-017	10/10/2016	338.00	GEN PERSHING	S DUPRE	PM	201605478901

100-022	100-021	10/10/2016	117.00	GEN PERSHING	S BROAD	PM	201605478901
100-023	100-021	10/10/2016	250.00	S DUPRE	FONTAINEBLEAU DR	PM	201605478901
100-024	100-009	10/10/2016	60.00	S SALCEDO	FONTAINEBLEAU DR	PM	201605478901
100-025	100-024	10/10/2016	7.00	S SALCEDO	FONTAINEBLEAU DR	PM	201605478901
100-026	100-025	10/11/2016	200.00	FONTAINEBLEAU DR	S LOPEZ	PM	201605478901
100-027	100-025	10/11/2016	340.00	S SALCEDO	JENA	PM	201605478901
100-028	100-027	10/11/2016	240.00	JENA	S LOPEZ	PM	201605478901
100-029	100-028	10/11/2016	282.00	S LOPEZ	FONTAINEBLEAU DR	PM	201605478901
100-030	100-044	10/19/2016	10.00	S LOPEZ	CADIZ	PM	201605478901
100-031	100-027	10/11/2016	344.00	S SALCEDO	CADIZ	PM	201605478901
100-032	100-031	10/11/2016	145.00	CADIZ	S LOPEZ	PM	201605478901
100-033	100-031	10/01/2016	275.00	CADIZ	S GAYOSO	PM	201605478901
100-034	100-027	10/11/2016	335.00	JENA	S GAYOSO	PM	201605478901
100-035	100-034	10/12/2016	135.00	JENA	S ROCHEBLAVE	PM	201605478901
100-036	100-034	10/12/2016	270.00	S GAYOSO	CADIZ	PM	201605478901
100-037	100-024	10/12/2016	335.00	FONTAINEBLEAU DR	S GAYOSO	PM	201605478901
100-038	100-037	10/12/2016	295.00	S GAYOSO	JENA	PM	201605478901
100-039	100-037	10/12/2016	185.00	FONTAINEBLEAU DR	S BROAD	PM	201605478901
100-040	076-025	10/12/2016	125.00	YORK	ROBERT	PM	201605478901
100-041	100-040	10/12/2016	200.00	ROBERT	S ROCHEBLAVE	PM	201605478901
100-042	110-032	10/12/2016	266.00	S ROCHEBLAVE	ROBERT	PM	201605478901
100-043	099-023	10/13/2016	310.00	ROBERT	S ROCHEBLAVE	PM	201605478901
100-044	100-028	10/19/2016	270.00	S LOPEZ	CADIZ	PM	201605478901
101-001	102-023	10/13/2016	300.00	MILAN	TCHOUPITOULAS	PM	201605478901
101-002	101-001	10/13/2016	351.00	TCHOUPITOULAS	GEN PERSHING	PM	201605478901
101-002	102-019	10/13/2016	300.00	GEN PERSHING	TCHOUPITOULAS	PM	201605478901
101-003	101-002	10/13/2016	335.00	TCHOUPITOULAS	NAPOLEON AV	PM	201605478901
101-004	101-003	10/18/2016	248.00	NAPOLEON AV	LEAKE AV	PM	201605478901
101-005	101-002	10/19/2016	280.00	GEN PERSHING	LEAKE AV	PM	201605478901
101-006	101-001	10/18/2016	270.00	MILAN	LEAKE AV	PM	201605478901
101-007	101-006	10/18/2016	300.00	LEAKE AV	GEN PERSHING	PM	201605478901
101-008	101-006	10/17/2016	297.00	LEAKE AV	MARENGO	PM	201605478901
101-009	101-001	10/17/2016	359.00	TCHOUPITOULAS	MARENGO	PM	201605478901
101-009	102-028	10/17/2016	298.00	MARENGO	TCHOUPITOULAS	PM	201605478901
101-010	101-009	10/18/2016	251.00	MARENGO	LEAKE AV	PM	201605478901
101-011	101-010	10/18/2016	305.00	LEAKE AV	CONSTANTINOPLE	PM	201605478901
101-012	101-009	10/19/2016	361.00	TCHOUPITOULAS	CONSTANTINOPLE	PM	201605478901
101-013	101-012	10/18/2016	190.00	CONSTANTINOPLE	LEAKE AV	PM	201605478901
101-014	102-051	10/17/2016	295.00	GEN TAYLOR	TCHOUPITOULAS	PM	201605478901
101-015	101-020	10/17/2016	210.00	TCHOUPITOULAS	AUSTERLITZ	PM	201605478901
101-015	102-052	10/17/2016	295.00	AUSTERLITZ	TCHOUPITOULAS	PM	201605478901
101-016	101-015	10/17/2016	300.00	TCHOUPITOULAS	CONSTANTINOPLE	PM	201605478901
101-017	101-015	10/19/2016	25.00	AUSTERLITZ	LEAKE AV	PM	201605478901
101-018	101-017	10/19/2016	205.00	AUSTERLITZ	LEAKE AV	PM	201605478901
101-019	101-018	10/14/2016	300.00	S FRONT	CONSTANTINOPLE	PM	201605478901
101-020	101-014	10/19/2016	210.00	TCHOUPITOULAS	AUSTERLITZ	PM	201605478901
101-021	101-003	10/14/2016	15.00	TCHOUPITOULAS	NAPOLEON AV	PM	201605478901

101-022	101-021	10/14/2016	22.00	NAPOLEON AV	TCHOUPITOULAS	PM	201605478901
102-001	103-025	10/14/2016	362.00	MILAN	MAGAZINE	PM	201605478901
102-002	102-001	10/14/2016	350.00	MAGAZINE	GEN PERSHING	PM	201605478901
102-002	103-026	10/14/2016	362.00	GEN PERSHING	MAGAZINE	PM	201605478901
102-003	102-002	10/14/2016	295.00	GEN PERSHING	CONSTANCE	PM	201605478901
102-004	102-002	10/14/2016	350.00	MAGAZINE	NAPOLEON AV	PM	201605478901
102-005	102-004	10/14/2016	305.00	NAPOLEON AV	CONSTANCE	PM	201605478901
102-006	102-001	11/04/2016	295.00	MAGAZINE	MARENGO	PM	201605601201
102-007	102-001	11/04/2016	341.00	MILAN	CONSTANCE	PM	201605601201
102-008	102-007	11/04/2016	353.00	CONSTANCE	GEN PERSHING	PM	201605601201
102-009	102-008	11/04/2016	293.00	CONSTANCE	NAPOLEON AV	PM	201605601201
102-010	102-007	11/07/2016	360.00	CONSTANCE	MARENGO	PM	201605601201
102-011	102-010	11/07/2016	305.00	CONSTANCE	CONSTANTINOPLE	PM	201605601201
102-012	102-007	11/07/2016	35.00	MILAN	CONSTANCE	PM	201605601201
102-013	102-012	11/07/2016	350.00	CONSTANCE	GEN PERSHING	PM	201605601201
102-014	102-013	11/07/2016	345.00	CONSTANCE	NAPOLEON AV	PM	201605601201
102-015	102-014	11/08/2016	290.00	NAPOLEON AV	LAUREL	PM	201605601201
102-016	102-013	11/08/2016	350.00	GEN PERSHING	LAUREL	PM	201605601201
102-016	102-022	11/08/2016	350.00	LAUREL	GEN PERSHING	PM	201605601201
102-018	102-017	11/09/2016	238.00	NAPOLEON AV	ANNUNCIATION	PM	201605601201
102-019	102-016	11/09/2016	294.00	GEN PERSHING	ANNUNCIATION	PM	201605601201
102-019	102-023	11/09/2016	350.00	ANNUNCIATION	GEN PERSHING	PM	201605601201
102-020	102-019	11/09/2016	350.00	ANNUNCIATION	NAPOLEON AV	PM	201605601201
102-021	102-020	11/09/2016	230.00	NAPOLEON AV	TCHOUPITOULAS	PM	201605601201
102-022	102-012	11/09/2016	352.00	MILAN	LAUREL	PM	201605601201
102-023	102-022	11/10/2016	290.00	MILAN	ANNUNCIATION	PM	201605601201
102-024	102-012	11/10/2016	364.00	CONSTANCE	MARENGO	PM	201605601201
102-026	102-025	11/10/2016	293.00	CONSTANTINOPLE	LAUREL	PM	201605601201
102-027	102-022	11/10/2016	365.00	LAUREL	MARENGO	PM	201605601201
102-027	102-024	11/10/2016	353.00	MARENGO	LAUREL	PM	201605601201
102-028	102-023	11/10/2016	360.00	ANNUNCIATION	MARENGO	PM	201605601201
102-028	102-027	11/11/2016	295.00	MARENGO	ANNUNCIATION	PM	201605601201
102-029	102-027	11/11/2016	281.00	LAUREL	CONSTANTINOPLE	PM	201605601201
102-029	102-030	11/11/2016	78.00	LAUREL	CONSTANTINOPLE	PM	201605601201
102-031	102-030	11/11/2016	234.00	CONSTANTINOPLE	ANNUNCIATION	PM	201605601201
102-032	102-028	11/11/2016	344.00	ANNUNCIATION	CONSTANTINOPLE	PM	201605601201
102-033	102-032	11/11/2016	20.00	ANNUNCIATION	CONSTANTINOPLE	PM	201605601201
102-034	102-033	11/11/2016	160.00	CONSTANTINOPLE	TCHOUPITOULAS	PM	201605601201
102-035	103-027	11/11/2016	360.00	MARENGO	MAGAZINE	PM	201605601201
102-036	102-035	11/11/2016	306.00	MAGAZINE	CONSTANTINOPLE	PM	201605601201
102-037	102-035	11/14/2016	305.00	MARENGO	CONSTANCE	PM	201605601201
102-039	102-038	11/14/2016	246.00	MAGAZINE	AUSTERLITZ	PM	201605601201
102-040	102-039	11/14/2016	350.00	MAGAZINE	CONSTANTINOPLE	PM	201605601201
102-041	102-040	11/14/2016	305.00	CONSTANTINOPLE	CONSTANCE	PM	201605601201
102-042	102-039	11/14/2016	305.00	AUSTERLITZ	CONSTANCE	PM	201605601201
102-043	102-038	11/14/2016	350.00	GEN TAYLOR	CONSTANCE	PM	201605601201
102-044	102-043	11/14/2016	295.00	CONSTANCE	AUSTERLITZ	PM	201605601201

102-046	102-043	11/14/2016	40.00	GEN TAYLOR	CONSTANCE	PM	201605601201
102-047	102-046	11/14/2016	300.00	CONSTANCE	AUSTERLITZ	PM	201605601201
102-048	102-047	11/14/2016	290.00	CONSTANCE	CONSTANTINOPLE	PM	201605601201
102-049	102-046	11/14/2016	360.00	GEN TAYLOR	LAUREL	PM	201605601201
102-050	102-047	11/14/2016	353.00	AUSTERLITZ	LAUREL	PM	201605601201
102-050	102-049	11/15/2016	350.00	LAUREL	AUSTERLITZ	PM	201605601201
102-051	102-049	11/15/2016	300.00	GEN TAYLOR	ANNUNCIATION	PM	201605601201
102-052	102-050	11/15/2016	293.00	AUSTERLITZ	ANNUNCIATION	PM	201605601201
102-052	102-051	11/15/2016	394.00	ANNUNCIATION	AUSTERLITZ	PM	201605601201
102-053	102-052	11/15/2016	295.00	ANNUNCIATION	CONSTANTINOPLE	PM	201605601201
103-001	104-056	11/15/2016	249.00	MILAN	PRYTANIA	PM	201605601201
106-005	106-001	08/23/2016	355.00	S ROBERTSON	MILAN		DCGCTV,
106-045	107-003	08/23/2016	285.00	MILAN	S ROBERTSON		DCGCTV,
107-008	107-007	08/25/2016	280.00	MILAN	MAGNOLIA		DCGCTV,
107-010	107-009	09/06/2016	308.00	WILLOW	GEN TAYLOR		DCGCTV,
107-011	107-009	09/06/2016	295.00	WILLOW	GEN PERSHING		DCGCTV,
118-045	118-044	04/20/2016	310.00 2900	ANNUNCIATION		PU	201604077901
125-050	125-049	12/12/2016	230.00 2533	ANNUNCIATION	3RD	SR	201605840701
127-039	140-007	03/30/2016	284.00 2239	BRAINARD	PHILIP	CM	201603908210
127-040	127-039	04/05/2016	230.00 1700	PHILIP	BRAINARD	CM	201603908211
133-067	133-066	11/14/2016	55.00 3902	LOUISIANA AV PK	S DORGENOIS	SR	201605705401
135-002	135-001	04/22/2016	138.00	ERATO	S JEFFERSON DAVIS PK	PM	201603998201
135-003	135-002	04/22/2016	249.00	ERATO	S JEFFERSON DAVIS PK	PM	201603998201
135-004	135-003	04/25/2016	298.00	VENDOME PL	THALIA	PM	201604063501
135-005	135-004	04/25/2016	355.00	THALIA	S GENOIS	PM	201604063501
135-006	135-004	04/25/2016	20.00	VENDOME PL	EARHART BL	PM	201604063501
135-011	135-003	04/25/2016	315.00	ERATO	S CLARK	PM	201604063501
135-012	135-011	04/25/2016	10.00	ERATO	CLIO	PM	201604063501
135-013	135-012	04/25/2016	273.00	ERATO	S JEFFERSON DAVIS PK	PM	201604063501
136-008	136-006	05/19/2016	160.00	TCHOUPITOULAS	ST ANDREW	CM	201604710001
137-024	137-023	06/13/2016	210.00	JOSEPHINE	ROUSSEAU	PU	201604846301
138-011	138-058	01/22/2016	167.00 1013	JOSEPHINE	CONSTANCE	SR	201603460102
140-007	140-006	03/30/2016	282.00 2222	BRAINARD	JACKSON AV	CM	201603908209
145-011	145-008	02/19/2016	361.00 1400	S TONTI	THALIA	SR	201603675801
154-032	154-028	04/30/2016	255.00 1433	ST CHARLES AV	MELPOMENE	SR	201604134701
154-044	154-043	01/23/2016	250.00 1433	ST CHARLES AV	MELPOMENE AV	SR	201603469401
163-012	163-028	03/03/2016	28.00 450	EARHART BL	SIMON BOLIVAR AV	SR	201603777804
163-028	163-010	01/26/2016	286.00 2100	EARHART BL	SIMON BOLIVAR AV	SR	201603481801
165-006	165-005	03/01/2016	40.00 N/A	EARHART BL	MAGNOLIA	SR	201603777803
169-025	135-012	04/25/2016	355.00	S CLARK	CLIO	PM	201604063501
169-026	169-025	04/25/2016	85.00	S CLARK	WASHINGTON AV	PM	201604063501
171-010	171-009	06/21/2016	20.00 800	MAGAZINE	JULIA	SR	201604888301
171-033	171-055	07/19/2016	16.00 100	POYDRAS	CONVENTION CENTER BL	SR	201605025002
171-034	171-033	07/18/2016	290.00 100	POYDRAS	CONVENTION CENTER BL	SR	201605025001
171-037	171-057	10/07/2016	102.00 700	GIROD	S PETERS		DCGCTV,
171-038	171-037	10/10/2016	355.00	S PETERS	LAFAYETTE		DCGCTV,
172-001	173-013	10/08/2016	335.00	LAFAYETTE	BARONNE		DCGCTV,

172-003	172-001	10/07/2016	305.00	BARONNE	GIROD		DCGCTV,
173-030	173-029	01/11/2016	157.00	S RAMPART	JULIA	PM	201603370301
173-031	173-030	01/11/2016	65.00	S RAMPART	JULIA	PM	201603370301
173-032	162-019	01/11/2016	235.00	S RAMPART	JULIA	PM	201603370301
173-033	174-013	01/11/2016	327.00	GIROD	LOYOLA AV	PM	201603370301
173-034	173-003	01/28/2016	74.00	LOYOLA AV	GIROD	PM	201603370301
173-034	173-033	01/11/2016	284.00	GIROD	LOYOLA AV	PM	201603370301
173-035	179-043	01/11/2016	307.00	ALLEY	POYDRAS	PM	201603370301
173-036	173-014	01/12/2016	268.00	GIROD	SHAKESPEAR AL	PM	201603370301
173-037	173-036	01/12/2016	135.00	SHAKESPEAR AL	GIROD	PM	201603370301
173-039	173-006	01/12/2016	115.00	LAFAYETTE	NORTHSIDE AL	PM	201603370301
174-001	175-003	01/27/2016	220.00	GIROD	LASALLE	PM	201603370301
174-002	174-025	01/12/2016	183.00	GIROD	LASALLE	PM	201603370301
174-004	174-001	01/12/2016	55.00	MAGNOLIA	GIROD	PM	201603370301
174-008	180-041	01/12/2016	186.00	S LIBERTY	GIROD	PM	201603370301
174-009	174-008	01/12/2016	187.00	S LIBERTY	GIROD	PM	201603370301
174-010	174-009	01/12/2016	120.00	S LIBERTY	GIROD	PM	201603370301
174-011	174-010	01/12/2016	178.00	S LIBERTY	GIROD	PM	201603370301
174-012	174-020	01/13/2016	25.00	S LIBERTY	GIROD	PM	201603370301
174-013	174-012	01/13/2016	40.00	GIROD	S LIBERTY	PM	201603370301
174-014	174-013	01/13/2016	240.00	S LIBERTY	JULIA	PM	201603370301
174-015	174-014	01/13/2016	215.00	S LIBERTY	JULIA	PM	201603370301
174-016	174-018	01/13/2016	40.00	LASALLE	GIROD	PM	201603370301
174-017	174-018	01/13/2016	283.00	LASALLE	GIROD	PM	201603370301
174-018	180-036	01/13/2016	340.00	LASALLE	POYDRAS	PM	201603370301
174-019	174-011	01/13/2016	83.00	S LIBERTY	GIROD	PM	201603370301
174-020	174-019	01/13/2016	54.00	S LIBERTY	GIROD	PM	201603370301
174-025	174-001	01/13/2016	180.00	GIROD	LASALLE	PM	201603370301
175-001	181-012	01/13/2016	467.00	WILLOW	GIROD	PM	201603370301
175-002	175-001	01/14/2016	467.00	WILLOW	GIROD	PM	201603370301
175-003	175-017	01/14/2016	33.00	GIROD	MAGNOLIA	PM	201603370301
175-004	182-035	01/14/2016	352.00	CYPRESS	S DERBIGNY	PM	201603370301
175-005	175-004	01/14/2016	289.00	CYPRESS	S CLAIBORNE AV	PM	201603370301
175-006	175-005	01/15/2016	140.00	S CLAIBORNE AV	LAFAYETTE	PM	201603370301
175-007	175-005	01/15/2016	200.00	S CLAIBORNE AV	GIROD	PM	201603370301
175-008	175-004	01/15/2016	270.00	S DERBIGNY	JULIA	PM	201603370301
175-009	175-008	01/25/2016	193.00	JULIA	S CLAIBORNE AV	PM	201603370301
175-010	175-009	01/25/2016	50.00	JULIA	S CLAIBORNE AV	PM	201603370301
175-011	175-010	01/25/2016	60.00	JULIA	S CLAIBORNE AV	PM	201603370301
175-012	182-030	01/25/2016	85.00	LAFAYETTE	S DERBIGNY	PM	201603370301
175-013	175-012	01/26/2016	223.00	LAFAYETTE	BOLIVAR	PM	201603370301
175-014	175-013	01/26/2016	125.00	LAFAYETTE	S CLAIBORNE AV	PM	201603370301
175-015	181-038	01/26/2016	280.00	BOLIVAR	LAFAYETTE	PM	201603370301
175-016	181-039	01/26/2016	298.00	S CLAIBORNE AV	LAFAYETTE	PM	201603370301
175-017	175-002	01/26/2016	320.00	GIROD	MAGNOLIA	PM	201603370301
176-001	177-046	05/03/2016	175.00	CANAL	CANAL PLACE WEST		DCGCTV,
176-007	177-023	01/26/2016	172.00	POYDRAS	CONVENTION CENTER BL	PM	201603370301

176-008	176-011	01/26/2016	175.00	POYDRAS	CONVENTION CENTER BL	PM	201603370301
176-009	176-008	01/27/2016	38.00	POYDRAS	CONVENTION CENTER BL	PM	201603370301
176-010	176-009	01/27/2016	153.00	POYDRAS	CONVENTION CENTER BL	PM	201603370301
176-011	177-022	01/27/2016	168.00	POYDRAS	CONVENTION CENTER BL	PM	201603370301
176-V2	176-010	01/27/2016	30.00	POYDRAS	CONVENTION CENTER BL	PM	201603370301
177-001	196-028	01/27/2016	390.00	CANAL	MAGAZINE	PM	201603370301
177-002	177-001	01/27/2016	233.00	MAGAZINE	COMMON	PM	201603370301
177-003	177-002	01/27/2016	233.00	MAGAZINE	GRAVIER	PM	201603370301
177-004	177-003	01/27/2016	10.00	GRAVIER	MAGAZINE	PM	201603370301
177-005	177-004	01/28/2016	84.00	GRAVIER	BOARD OF TRADE PL	PM	201603370301
177-006	177-005	01/27/2016	290.00	BOARD OF TRADE PL	NATCHEZ	PM	201603370301
177-007	177-003	01/27/2016	345.00	MAGAZINE	NATCHEZ	PM	201603370301
177-008	177-007	01/27/2016	356.00	NATCHEZ	TCHOUPITOULAS	PM	201603370301
177-009	177-008	01/27/2016	133.00	TCHOUPITOULAS	POYDRAS	PM	201603370301
177-010	177-009	01/27/2016	17.00	TCHOUPITOULAS	POYDRAS	PM	201603370301
177-011	177-009	04/18/2016	250.00	POYDRAS	S PETERS	PM	201603998601
177-012	177-007	05/09/2016	165.00	MAGAZINE	POYDRAS	PM	201603998601
177-013	177-012	04/18/2016	22.00	MAGAZINE	POYDRAS	PM	201603998601
177-014	177-013	04/18/2016	260.00	POYDRAS	TCHOUPITOULAS	PM	201603998601
177-015	177-012	04/18/2016	70.00	MAGAZINE	POYDRAS	PM	201603998601
177-016	177-015	04/19/2016	33.00	MAGAZINE	POYDRAS	PM	201603998601
177-017	177-016	04/19/2016	180.00	POYDRAS	CONSTANCE	PM	201603998601
177-018	177-017	04/19/2016	180.00	POYDRAS	TCHOUPITOULAS	PM	201603998601
177-019	177-018	04/19/2016	176.00	POYDRAS	COMMERCE	PM	201603998601
177-020	177-019	04/21/2016	177.00	POYDRAS	S PETERS	PM	201603998601
177-021	177-020	04/21/2016	184.00	POYDRAS	FULTON	PM	201603998601
177-022	177-021	04/21/2016	181.00	POYDRAS	CONVENTION CENTER BL	PM	201603998601
177-023	177-022	01/26/2016	73.00	POYDRAS	CONVENTION CENTER BL	PU	201603487701
177-024	177-001	04/21/2016	454.00	CANAL	TCHOUPITOULAS	PM	201603998601
177-025	177-002	04/21/2016	405.00	COMMON	TCHOUPITOULAS	PM	201603998601
177-025	177-024	04/21/2016	147.00	TCHOUPITOULAS	COMMON	PM	201603998601
177-026	177-063	04/21/2016	79.00	COMMON	S PETERS	PM	201603998601
177-027	177-026	04/23/2016	22.00	COMMON	S PETERS	PM	201603998601
177-028	177-027	04/23/2016	110.00	S PETERS	CANAL	PM	201603998601
177-029	177-028	04/23/2016	439.00	CANAL	CANAL PLACE WEST	PM	201603998601
177-030	177-005	04/23/2016	300.00	GRAVIER	TCHOUPITOULAS	PM	201603998601
177-030	177-025	04/23/2016	239.00	TCHOUPITOULAS	GRAVIER	PM	201603998601
177-031	177-030	05/09/2016	63.00	GRAVIER	S PETERS	PM	201603998601
177-032	177-026	04/23/2016	268.00	S PETERS	GRAVIER	PM	201603998601
177-032	177-031	04/23/2016	162.00	GRAVIER	S PETERS	PM	201603998601
177-033	177-032	04/24/2016	397.00	S PETERS	POYDRAS	PM	201603998601
177-034	177-030	04/24/2016	274.00	TCHOUPITOULAS	NATCHEZ	PM	201603998601
177-035	177-034	04/24/2016	35.00	NATCHEZ AL	TCHOUPITOULAS	PM	201603998601
177-036	177-059	04/24/2016	50.00	NATCHEZ AL	S PETERS	PM	201603998601
177-053	171-003	04/24/2016	380.00	MAGAZINE	POYDRAS	PM	201603998601
177-059	177-035	04/26/2016	79.00	NATCHEZ AL	S PETERS	PM	201603998601
177-060	177-059	04/26/2016	60.00	NATCHEZ AL	S PETERS	PM	201603998601

177-062	177-027	04/26/2016	125.00	S PETERS	GRAVIER	PM	201603998601
177-063	177-025	04/26/2016	57.00	COMMON	S PETERS	PM	201603998601
178-042	177-053	04/26/2016	318.00	POYDRAS	CAMP	PM	201603998601
178-043	177-015	04/27/2016	331.00	POYDRAS	CAMP	PM	201603998601
178-045	177-007	04/27/2016	262.00	NATCHEZ	PICAYUNE PL	PM	201603998601
178-046	178-045	04/27/2016	102.00	NATCHEZ	CAMP	PM	201603998601
178-047	178-046	04/27/2016	35.00	CAMP	NATCHEZ	PM	201603998601
178-048	178-047	04/27/2016	189.00	CAMP	POYDRAS	PM	201603998601
178-049	177-003	04/27/2016	261.00	GRAVIER	PICAYUNE PL	PM	201603998601
178-050	178-049	04/27/2016	343.00	PICAYUNE PL	NATCHEZ	PM	201603998601
178-051	178-049	05/02/2016	102.00	GRAVIER	CAMP	PM	201603998601
178-052	178-051	05/02/2016	45.00	CAMP	GRAVIER	PM	201603998601
178-053	178-052	05/02/2016	159.00	CAMP	COMMERCIAL PL	PM	201603998601
178-058	196-032	05/02/2016	153.00	CAMP	GRAVIER	PM	201603998601
179-002	179-001	07/27/2016	282.00	GRAVIER	LOYOLA AV		DCGCTV,
181-010	181-008	05/03/2016	128.00	CLARA	POYDRAS	PM	201603998601
181-011	181-010	05/03/2016	49.00	CLARA	POYDRAS	PM	201603998601
181-012	181-011	05/03/2016	424.00	POYDRAS	S CLAIBORNE AV	PM	201603998601
181-013	181-007	04/25/2016	15.00	PERDIDO	CLARA		DCGCTV,
181-015	181-013	04/25/2016	172.00	PERDIDO	S CLAIBORNE AV		DCGCTV,
181-016	181-015	04/26/2016	366.00	S CLAIBORNE AV	POYDRAS		DCGCTV,
181-038	182-024	05/03/2016	340.00	POYDRAS	BOLIVAR	PM	201603998601
181-039	181-038	05/04/2016	321.00	POYDRAS	S CLAIBORNE AV	PM	201603998601
182-021	182-018	05/04/2016	140.00	S PRIEUR	POYDRAS	PM	201603998601
182-022	182-021	05/06/2016	356.00	POYDRAS	S JOHNSON	PM	201603998601
182-023	182-022	05/06/2016	161.00	S JOHNSON	LAFAYETTE	PM	201603998601
182-024	182-021	05/09/2016	355.00	POYDRAS	S ROMAN	PM	201603998601
182-025	182-024	05/09/2016	233.00	S ROMAN	LAFAYETTE	PM	201603998601
182-026	182-021	05/09/2016	264.00	S PRIEUR	LAFAYETTE	PM	201603998601
182-027	182-026	05/09/2016	352.00	LAFAYETTE	S JOHNSON	PM	201603998601
182-028	182-027	05/09/2016	262.00	LAFAYETTE	S GALVEZ	PM	201603998601
182-029	182-026	07/11/2016	350.00	LAFAYETTE	S ROMAN	PM	201604932301
182-030	182-029	07/11/2016	163.00	LAFAYETTE	BERTRAND	PM	201604932301
182-032	182-026	07/11/2016	23.00	S PRIEUR	LAFAYETTE	PM	201604932301
182-033	182-032	07/16/2016	126.00	LAFAYETTE	S PRIEUR	PM	201604932301
182-034	182-032	07/11/2016	97.00	S PRIEUR	CYPRESS	PM	201604932301
182-035	182-034	07/12/2016	346.00	CYPRESS	S ROMAN	PM	201604932301
182-036	182-035	07/12/2016	278.00	S ROMAN	JULIA	PM	201604932301
182-038	182-034	07/12/2016	356.00	CYPRESS	S JOHNSON	PM	201604932301
182-039	182-034	07/13/2016	318.00	S PRIEUR	JULIA	PM	201604932301
182-040	182-039	07/13/2016	283.00	JULIA	S ROMAN	PM	201604932301
182-041	175-008	07/13/2016	195.00	JULIA	S ROMAN	PM	201604932301
182-042	182-030	07/13/2016	247.00	BERTRAND	POYDRAS	PM	201604932301
183-026	183-025	07/13/2016	160.00	S ROCHEBLAVE	LAFAYETTE	PM	201604932301
183-027	183-026	07/13/2016	25.00	S ROCHEBLAVE	CYPRESS	PM	201604932301
183-028	183-027	07/13/2016	160.00	CYPRESS	S DORGENOIS	PM	201604932301
183-029	183-027	07/13/2016	300.00	S ROCHEBLAVE	JULIA	PM	201604932301

183-030	183-031	07/16/2016	87.00	S TONTI	JULIA	PM	201604932301
183-031	183-032	07/13/2016	300.00	N TONTI	JULIA	PM	201604932301
183-032	183-033	07/13/2016	20.00	N TONTI	CYPRESS	PM	201604932301
183-033	183-026	07/13/2016	355.00	LAFAYETTE	S TONTI	PM	201604932301
183-034	183-033	07/13/2016	66.00	N TONTI	POYDRAS	PM	201604932301
183-035	183-034	07/13/2016	353.00	CYPRESS	S MIRO	PM	201604932301
183-036	183-035	07/13/2016	27.00	S MIRO	POYDRAS	PM	201604932301
183-037	183-036	07/13/2016	263.00	POYDRAS	S GALVEZ	PM	201604932301
183-038	183-033	07/13/2016	50.00	LAFAYETTE	S TONTI	PM	201604932301
183-039	183-038	07/15/2016	295.00	LAFAYETTE	S MIRO	PM	201604932301
183-040	183-039	07/15/2016	313.00	LAFAYETTE	S GALVEZ	PM	201604932301
183-041	183-040	07/15/2016	325.00	S GALVEZ	JULIA	PM	201604932301
183-048	182-022	07/15/2016	323.00	POYDRAS	S GALVEZ	PM	201604932301
183-049	183-048	07/15/2016	110.00	S GALVEZ	LAFAYETTE	PM	201604932301
184-001	184-038	06/05/2016	87.00	PERDIDO	S WHITE	PM	201604789201
184-002	184-001	05/28/2016	424.00	S WHITE	POYDRAS	PM	201604687901
184-003	184-001	05/28/2016	423.00	S WHITE	GRAVIER	PM	201604687901
184-004	184-001	05/28/2016	292.00	PERDIDO	JANE AL	PM	201604687901
184-005	184-004	05/28/2016	204.00	PERDIDO	JANE AL	PM	201604687901
184-006	184-004	05/28/2016	292.00	PERDIDO	S BROAD	PM	201604687901
184-007	184-006	05/28/2016	427.00	S BROAD	GRAVIER	PM	201604687901
184-008	185-006	05/29/2016	325.00	GRAVIER	S WHITE	PM	201604687901
184-009	184-008	05/29/2016	224.00	S WHITE	TULANE AV	PM	201604687901
184-010	184-008	05/29/2016	295.00	GRAVIER	JANE AL	PM	201604687901
184-011	184-010	06/01/2016	210.00	GRAVIER	S BROAD	PM	201604687901
184-012	184-011	06/01/2016	53.00	GRAVIER	S BROAD	PM	201604687901
184-014	184-012	05/29/2016	210.00	S BROAD	TULANE AV	PM	201604687901
184-015	183-004	06/01/2016	60.00	GRAVIER	S DORGENOIS	PM	201604687901
184-015	184-016	06/05/2016	248.00	S DORGENOIS	GRAVIER	PM	201604789201
184-016	189-037	06/05/2016	210.00	S DORGENOIS	GRAVIER	PM	201604789201
184-017	184-015	06/05/2016	238.00	GRAVIER	S BROAD	PM	201604789201
184-019	189-039	06/05/2016	373.00	S BROAD	GRAVIER	PM	201604789201
184-020	183-008	06/05/2016	408.00	PERDIDO	S DORGENOIS	PM	201604789201
184-021	184-020	06/05/2016	269.00	PERDIDO	S BROAD	PM	201604789201
184-022	184-021	06/05/2016	280.00	PERDIDO	S BROAD	PM	201604789201
184-023	184-022	06/05/2016	20.00	PERDIDO	S BROAD	PM	201604789201
184-024	184-022	06/05/2016	220.00	S BROAD	GRAVIER	PM	201604789201
184-025	184-024	06/05/2016	230.00	S BROAD	GRAVIER	PM	201604789201
184-026	184-020	05/28/2016	214.00	S DORGENOIS	GRAVIER	PM	201604687901
184-027	184-026	05/28/2016	230.00	S DORGENOIS	GRAVIER	PM	201604687901
184-028	183-024	05/28/2016	425.00	POYDRAS	S DORGENOIS	PM	201604687901
184-029	183-028	06/05/2016	234.00	POYDRAS	S DORGENOIS	PM	201604789201
184-030	184-029	07/15/2016	152.00	S DORGENOIS	JULIA	PM	201604932301
184-031	184-030	07/15/2016	103.00	S DORGENOIS	JULIA	PM	201604932301
184-032	184-029	06/05/2016	243.00	POYDRAS	S BROAD	PM	201604789201
184-033	184-032	06/03/2016	248.00	POYDRAS	S BROAD	PM	201604789201
184-034	184-040	05/29/2016	118.00	S WHITE	TULANE AV	PM	201604687901

184-035	183-009	06/03/2016	483.00	PERDIDO	S BROAD	PM	201604789201
184-036	184-035	06/03/2016	22.00	PERDIDO	S DORGENOIS	PM	201604789201
184-037	185-010	06/02/2016	115.00	PERDIDO	S WHITE	PM	201604687901
184-038	184-037	06/02/2016	135.00	PERDIDO	S WHITE	PM	201604687901
184-040	184-009	05/29/2016	54.00	S WHITE	TULANE AV	PM	201604687901
185-001	190-033	06/04/2016	238.00	S GAYOSO	GRAVIER	PM	201604789201
185-002	185-001	06/04/2016	220.00	S GAYOSO	GRAVIER	PM	201604789201
185-003	185-002	06/04/2016	345.00	GRAVIER	S DUPRE	PM	201604789201
185-004	185-003	06/04/2016	45.00	S DUPRE	GRAVIER	PM	201604789201
185-005	185-004	06/04/2016	360.00	S DUPRE	TULANE AV	PM	201604789201
185-006	185-003	05/31/2016	17.00	GRAVIER	S DUPRE	PM	201604687901
185-006	185-030	05/31/2016	235.00	S DUPRE	GRAVIER	PM	201604687901
185-007	185-002	05/31/2016	255.00	S GAYOSO	PERDIDO	PM	201604687901
185-008	185-007	05/31/2016	243.00	S GAYOSO	PERDIDO	PM	201604687901
185-009	185-008	05/31/2016	129.00	PERDIDO	S DUPRE	PM	201604687901
185-010	185-009	05/31/2016	218.00	PERDIDO	S DUPRE	PM	201604687901
185-011	185-010	05/29/2016	421.00	S DUPRE	GRAVIER	PM	201604687901
185-012	190-013	05/29/2016	245.00	S LOPEZ	GRAVIER	PM	201604687901
185-013	185-012	05/29/2016	225.00	S LOPEZ	GRAVIER	PM	201604687901
185-014	185-013	05/29/2016	368.00	GRAVIER	S RENDON	PM	201604687901
185-015	185-014	05/29/2016	255.00	RENDON	PERDIDO	PM	201604687901
185-016	185-015	05/29/2016	257.00	RENDON	PERDIDO	PM	201604687901
185-016	185-018	06/05/2016	370.00	PERDIDO	S RENDON	PM	201604789201
185-017	185-013	05/29/2016	256.00	S LOPEZ	PERDIDO	PM	201604687901
185-018	185-017	05/29/2016	255.00	S LOPEZ	PERDIDO	PM	201604687901
185-021	185-022	05/31/2016	218.00	S SALCEDO	TULANE AV	PM	201604687901
185-022	185-013	05/31/2016	260.00	GRAVIER	S SALCEDO	PM	201604687901
185-023	185-022	06/01/2016	245.00	S SALCEDO	PERDIDO	PM	201604687901
185-024	185-023	06/01/2016	250.00	S SALCEDO	PERDIDO	PM	201604687901
185-025	185-024	06/01/2016	204.00	PERDIDO	S LOPEZ	PM	201604687901
185-026	185-024	06/04/2016	290.00	PERDIDO	S GAYOSO	PM	201604789201
185-027	185-022	06/04/2016	290.00	GRAVIER	S GAYOSO	PM	201604789201
185-028	190-016	06/04/2016	395.00	RENDON	GRAVIER	PM	201604789201
185-029	185-006	06/05/2016	35.00	GRAVIER	S DUPRE	PM	201604789201
185-030	190-043	06/05/2016	195.00	S DUPRE	GRAVIER	PM	201604789201
185-031	185-006	06/05/2016	45.00	S DUPRE	GRAVIER	PM	201604789201
185-032	185-031	06/04/2016	143.00	S DUPRE	PERDIDO	PM	201604789201
185-033	185-032	06/04/2016	15.00	S DUPRE	PERDIDO	PM	201604789201
185-034	185-033	06/04/2016	336.00	S DUPRE	PERDIDO	PM	201604789201
185-035	185-034	05/29/2016	15.00	S DUPRE	PERDIDO	PM	201604687901
186-001	191-025	05/29/2016	240.00	S TELEMACHUS	GRAVIER	PM	201604687901
186-002	186-001	05/29/2016	232.00	S TELEMACHUS	GRAVIER	PM	201604687901
186-003	186-002	06/05/2016	180.00	S TELEMACHUS	GRAVIER	PM	201604789201
186-004	191-024	06/05/2016	231.00	S GENOIS	GRAVIER	PM	201604789201
186-005	186-004	06/05/2016	240.00	S GENOIS	GRAVIER	PM	201604789201
186-006	186-005	06/05/2016	246.00	GRAVIER	S TELEMACHUS	PM	201604789201
186-007	186-005	06/05/2016	394.00	S GENOIS	GRAVIER	PM	201604789201

186-008	186-005	06/05/2016	335.00	GRAVIER	S CLARK	PM	201604789201
186-008	186-011	06/05/2016	225.00	S CLARK	GRAVIER	PM	201604789201
186-009	186-008	06/05/2016	230.00	S CLARK	PERDIDO	PM	201604789201
186-010	186-009	06/05/2016	233.00	S CLARK	PERDIDO	PM	201604789201
186-011	191-026	06/05/2016	248.00	S CLARK	GRAVIER	PM	201604789201
186-012	186-008	06/05/2016	318.00	GRAVIER	S JEFFERSON DAVIS PK	PM	201604789201
186-013	186-012	06/05/2016	363.00	S JEFFERSON DAVIS PK	PERDIDO	PM	201604789201
186-014	191-041	06/01/2016	370.00	S JEFFERSON DAVIS PK	GRAVIER	PM	201604687901
186-015	186-018	05/29/2016	58.60	GRAVIER	S JEFFERSON DAVIS PK	PM	201604687901
186-016	186-015	06/01/2016	260.00	S JEFFERSON DAVIS PK	PERDIDO	PM	201604687901
186-017	185-016	06/02/2016	308.00	PERDIDO	S JEFFERSON DAVIS PK	PM	201604687901
186-018	185-014	05/29/2016	296.40	GRAVIER	S JEFFERSON DAVIS PK	PM	201604687901
188-002	188-001	04/22/2016	30.00	BANKS	S ROCHEBLAVE		DCGCTV,
188-018	188-017	04/21/2016	360.00	TULANE AV	S MIRO		DCGCTV,
188-019	188-018	04/22/2016	270.00	TULANE AV	S GALVEZ		DCGCTV,
188-022	181-022	04/25/2016	230.00	1805 S DERBIGNY	TULANE AV		DCGCTV,
188-023	188-022	04/25/2016	250.00	TULANE AV	S CLAIBORNE AV		DCGCTV,
188-030	181-024	04/25/2016	243.00	S ROMAN	TULANE AV		DCGCTV,
188-031	188-030	04/25/2016	250.00	TULANE AV	BOLIVAR		DCGCTV,
188-033	188-032	04/25/2016	251.00	TULANE AV	S JOHNSON		DCGCTV,
189-002	188-002	05/29/2016	393.00	BANKS	S DORGENOIS	PM	201604687901
189-003	189-002	06/02/2016	333.00	S DORGENOIS	PALMYRA	PM	201604687901
189-004	189-002	05/29/2016	349.00	S DORGENOIS	TULANE AV	PM	201604687901
189-005	189-004	06/02/2016	255.00	TULANE AV	MANASSES AL	PM	201604687901
189-006	189-005	04/21/2016	223.00	TULANE AV	S BROAD		DCGCTV,
189-007	189-002	06/04/2016	246.00	BANKS	MANASSES AL	PM	201604687901
189-008	189-007	04/18/2016	323.00	MANASSES AL	TULANE AV		DCGCTV,
189-009	189-007	06/04/2016	273.00	BANKS	S BROAD	PM	201604687901
189-010	189-009	06/04/2016	406.00	S BROAD	TULANE AV	PM	201604687901
189-011	189-009	06/04/2016	10.00	BANKS	S BROAD	PM	201604687901
189-012	189-011	05/29/2016	360.00	S BROAD	PALMYRA	PM	201604687901
189-013	190-026	05/29/2016	312.00	BANKS	S WHITE	PM	201604687901
189-014	189-013	04/18/2016	305.00	S WHITE	BAUDIN		DCGCTV,
189-015	189-013	04/18/2016	45.00	BANKS	S WHITE		DCGCTV,
189-016	189-015	04/15/2016	277.00	S WHITE	BAUDIN		DCGCTV,
189-017	189-015	04/15/2016	270.00	BANKS	S BROAD		DCGCTV,
189-018	189-017	04/15/2016	270.00	BANKS	S BROAD		DCGCTV,
189-019	189-018	04/18/2016	308.00	S BROAD	BAUDIN		DCGCTV,
189-020	190-024	05/15/2016	315.00	BANKS	S WHITE	PM	201604688001
189-021	189-020	05/15/2016	248.00	S WHITE	PALMYRA	PM	201604688001
189-022	189-020	04/12/2016	45.00	BANKS	S WHITE		DCGCTV,
189-023	189-022	04/12/2016	298.00	S WHITE	PALMYRA		DCGCTV,
189-024	189-022	04/12/2016	240.00	BANKS	JANE AL		DCGCTV,
189-025	189-024	05/15/2016	235.00	BANKS	S BROAD	PM	201604688001
189-026	201-013	05/15/2016	302.00	JANE AL	BANKS	PM	201604688001
189-027	201-010	04/12/2016	323.00	S BROAD	BANKS		DCGCTV,
189-028	190-029	05/15/2016	312.00	BAUDIN	S WHITE	PM	201604688001

189-029	189-028	04/15/2016	168.00	S WHITE	TULANE AV		DCGCTV,
189-030	189-029	04/15/2016	56.00	TULANE AV	S WHITE		DCGCTV,
189-031	189-028	04/15/2016	45.00	BAUDIN	S WHITE		DCGCTV,
189-032	189-031	05/15/2016	170.00	S WHITE	TULANE AV	PM	201604688001
189-033	189-032	04/15/2016	152.00	TULANE AV	S BROAD		DCGCTV,
189-034	189-031	04/15/2016	213.00	BAUDIN	S BROAD		DCGCTV,
189-035	189-034	04/15/2016	210.00	BAUDIN	S BROAD		DCGCTV,
189-036	190-034	05/16/2016	285.00	TULANE AV	S WHITE	PM	201604688001
189-037	188-016	05/22/2016	417.00	TULANE AV	S DORGENOIS	PM	201604688001
189-038	189-037	05/17/2016	270.00	TULANE AV	MANASSES AL	PM	201604688001
189-039	189-038	05/10/2016	267.00	TULANE AV	S BROAD		DCGCTV,
189-041	189-040	05/15/2016	403.00	S WHITE	BAUDIN	PM	201604688001
190-001	202-006	05/15/2016	367.00	S LOPEZ	BANKS	PM	201604688001
190-002	190-001	05/15/2016	202.00	BANKS	S SALCEDO	PM	201604688001
190-003	190-001	05/06/2016	275.00	BANKS	S RENDON		DCGCTV,
190-004	190-001	05/15/2016	83.00	S LOPEZ	BANKS	PM	201604688001
190-005	190-004	05/06/2016	270.00	BANKS	S RENDON		DCGCTV,
190-006	190-004	05/15/2016	211.00	BANKS	S SALCEDO	PM	201604688001
190-007	190-004	05/15/2016	365.00	S LOPEZ	BAUDIN	PM	201604688001
190-008	190-007	05/15/2016	365.00	BAUDIN	S RENDON	PM	201604688001
190-009	190-008	05/02/2016	316.00	S RENDON	D"HEMECOURT		DCGCTV,
190-010	190-008	05/15/2016	359.00	S RENDON	BANKS	PM	201604688001
190-011	190-007	05/15/2016	375.00	S LOPEZ	TULANE AV	PM	201604688001
190-012	190-011	05/05/2016	360.00	D"HEMECOURT	S RENDON		DCGCTV,
190-013	190-011	05/21/2016	105.00	S LOPEZ	TULANE AV	PM	201604688001
190-014	190-013	05/15/2016	190.00	TULANE AV	S SALCEDO	PM	201604688001
190-015	190-013	05/16/2016	370.00	TULANE AV	S RENDON	PM	201604688001
190-016	190-015	05/11/2016	12.00	S RENDON	TULANE AV		DCGCTV,
190-017	190-007	05/17/2016	255.00	BAUDIN	S SALCEDO	PM	201604688001
190-019	190-018	05/22/2016	280.00	BANKS	S GAYOSO	PM	201604688001
190-020	190-017	05/22/2016	280.00	BAUDIN	S GAYOSO	PM	201604688001
190-021	190-017	05/22/2016	350.00	S SALCEDO	TULANE AV	PM	201604688001
190-022	190-021	05/04/2016	130.00	TULANE AV	S LOPEZ		DCGCTV,
190-023	190-021	05/04/2016	280.00	TULANE AV	S GAYOSO		DCGCTV,
190-024	202-001	05/22/2016	373.00	S DUPRE	BANKS	PM	201604688001
190-025	190-024	05/22/2016	310.00	BANKS	S GAYOSO	PM	201604688001
190-026	190-024	05/16/2016	78.00	S DUPRE	BANKS	PM	201604688001
190-027	190-026	05/16/2016	336.00	BANKS	S GAYOSO	PM	201604688001
190-028	190-027	05/16/2016	305.00	S GAYOSO	BAUDIN	PM	201604688001
190-029	190-026	05/16/2016	361.00	S DUPRE	BAUDIN	PM	201604688001
190-030	190-029	05/22/2016	340.00	BAUDIN	S GAYOSO	PM	201604688001
190-031	190-030	05/16/2016	295.00	S GAYOSO	TULANE AV	PM	201604688001
190-032	190-031	05/16/2016	283.00	TULANE AV	S DUPRE	PM	201604688001
190-033	190-031	05/17/2016	85.00	S GAYOSO	TULANE AV	PM	201604688001
190-034	190-033	05/11/2016	344.00	TULANE AV	S DUPRE		DCGCTV,
190-035	202-002	05/05/2016	371.00	S GAYOSO	BANKS		DCGCTV,
190-036	202-004	05/11/2016	329.00	S SALCEDO	BANKS		DCGCTV,

190-037	202-007	05/11/2016	368.00	S RENDON	BANKS		DCGCTV,
190-038	185-021	05/22/2016	250.00	S SALCEDO	TULANE AV	PM	201604688001
190-039	190-038	05/18/2016	282.00	TULANE AV	S GAYOSO	PM	201604688001
190-040	190-029	05/31/2016	189.00	S DUPRE	TULANE AV	PM	201604688001
190-041	189-041	05/31/2016	318.00	BAUDIN	S DUPRE	PM	201604688001
190-042	190-041	05/09/2016	193.00	S DUPRE	TULANE AV		DCGCTV,
190-043	190-042	05/09/2016	130.00	S DUPRE	TULANE AV		DCGCTV,
190-044	190-035	05/21/2016	280.00	BANKS	S SALCEDO	PM	201604688001
190-045	190-024	05/05/2016	35.00	BANKS	S DUPRE		DCGCTV,
190-046	190-045	05/05/2016	212.00	BANKS	S GAYOSO		DCGCTV,
191-001	203-055	05/21/2016	373.00	S GENOIS	BANKS	PM	201604688001
191-003	191-001	05/21/2016	73.00	S GENOIS	BANKS	PM	201604688001
191-004	191-003	05/21/2016	330.00	BANKS	S TELEMACHUS	PM	201604688001
191-005	191-004	05/21/2016	268.00	BANKS	S CORTEZ	PM	201604688001
191-006	191-003	05/22/2016	331.00	BANKS	S CLARK	PM	201604688001
191-007	191-006	05/22/2016	290.00	BANKS	S JEFFERSON DAVIS PK	PM	201604688001
191-008	191-006	05/22/2016	311.00	S CLARK	BAUDIN	PM	201604688001
191-009	191-003	05/18/2016	365.00	S GENOIS	BAUDIN	PM	201604688001
191-010	191-004	05/18/2016	364.00	S TELEMACHUS	BAUDIN	PM	201604688001
191-010	191-009	05/18/2016	330.00	BAUDIN	S TELEMACHUS	PM	201604688001
191-011	191-010	05/21/2016	265.00	BAUDIN	S CORTEZ	PM	201604688001
191-012	191-009	05/21/2016	331.00	BAUDIN	S CLARK	PM	201604688001
191-013	191-053	05/21/2016	60.00	BAUDIN	S JEFFERSON DAVIS PK	PM	201604688001
191-014	191-012	05/22/2016	322.00	S CLARK	D"HEMECOURT	PM	201604688001
191-015	191-009	05/22/2016	373.00	S GENOIS	D"HEMECOURT	PM	201604688001
191-016	191-010	05/22/2016	374.00	S TELEMACHUS	D"HEMECOURT	PM	201604688001
191-016	191-015	05/23/2016	329.00	D"HEMECOURT	S TELEMACHUS	PM	201604688001
191-017	191-016	05/23/2016	274.00	D"HEMECOURT	S CORTEZ	PM	201604688001
191-018	191-016	05/24/2016	355.00	S TELEMACHUS	TULANE AV	PM	201604688001
191-019	191-015	05/24/2016	329.00	D"HEMECOURT	S CLARK	PM	201604688001
191-020	191-019	05/25/2016	211.00	S CLARK	TULANE AV	PM	201604688001
191-021	191-015	05/25/2016	320.00	S GENOIS	TULANE AV	PM	201604688001
191-022	191-021	05/21/2016	270.00	TULANE AV	S TELEMACHUS	PM	201604688001
191-023	191-021	05/21/2016	283.00	TULANE AV	S CLARK	PM	201604688001
191-024	191-021	05/21/2016	76.00	S GENOIS	TULANE AV	PM	201604688001
191-025	191-024	05/21/2016	335.00	TULANE AV	S TELEMACHUS	PM	201604688001
191-025	191-050	05/21/2016	110.00	S TELEMACHUS	TULANE AV	PM	201604688001
191-026	191-024	05/21/2016	334.00	TULANE AV	S CLARK	PM	201604688001
191-027	191-026	05/21/2016	315.00	TULANE AV	S JEFFERSON DAVIS PK	PM	201604688001
191-028	191-019	05/21/2016	134.00	D"HEMECOURT	S CLARK	PM	201604688001
191-029	191-028	05/21/2016	202.00	TULANE AV	S CLARK	PM	201604688001
191-030	191-028	05/21/2016	60.00	D"HEMECOURT	HAGAN AL	PM	201604688001
191-031	191-030	05/21/2016	200.00	TULANE AV	S JEFFERSON DAVIS PK	PM	201604688001
191-032	203-004	05/21/2016	451.00	S JEFFERSON DAVIS PK	BANKS	PM	201604688001
191-033	191-032	05/21/2016	361.00	S JEFFERSON DAVIS PK	BAUDIN	PM	201604688001
191-034	203-001	05/11/2016	347.00	S JEFFERSON DAVIS PK	BANKS		DCGCTV,
191-035	190-037	05/22/2016	286.00	BANKS	S JEFFERSON DAVIS PK	PM	201604688001

191-036	190-010	05/22/2016	338.00	BANKS	S JEFFERSON DAVIS PK	PM	201604688001
191-037	191-036	05/21/2016	274.00	S JEFFERSON DAVIS PK	BAUDIN	PM	201604688001
191-038	190-008	05/02/2016	344.00	BAUDIN	S JEFFERSON DAVIS PK		DCGCTV,
191-039	191-038	05/21/2016	311.00	S JEFFERSON DAVIS PK	D"HEMECOURT	PM	201604688001
191-040	190-012	05/04/2016	300.00	D"HEMECOURT	S JEFFERSON DAVIS PK		DCGCTV,
191-041	190-016	05/14/2016	348.00	TULANE AV	S JEFFERSON DAVIS PK	PM	201604688101
191-042	203-015	05/14/2016	370.00	S TELEMACHUS	BANKS	PM	201604688101
191-043	191-042	05/14/2016	254.00	BANKS	S CORTEZ	PM	201604688101
191-044	191-042	05/14/2016	18.00	BANKS	S TELEMACHUS	PM	201604688101
191-045	191-044	05/14/2016	245.00	BANKS	S GENOIS	PM	201604688101
191-046	203-019	05/14/2016	320.00	S TELEMACHUS	BANKS	PM	201604688101
191-047	191-046	05/14/2016	442.00	S TELEMACHUS	BAUDIN	PM	201604688101
191-048	191-047	05/14/2016	32.00	S TELEMACHUS	BAUDIN	PM	201604688101
191-049	191-048	05/14/2016	328.00	S TELEMACHUS	D"HEMECOURT	PM	201604688101
191-050	191-049	05/14/2016	374.00	S TELEMACHUS	TULANE AV	PM	201604688101
191-051	203-009	05/14/2016	366.00	S CLARK	BANKS	PM	201604688101
191-052	191-051	05/14/2016	266.00	BANKS	S JEFFERSON DAVIS PK	PM	201604688101
191-053	191-012	05/15/2016	135.00	BAUDIN	S JEFFERSON DAVIS PK	PM	201604688101
192-033	191-018	05/15/2016	295.00	ULLOA	S CORTEZ	PM	201604688101
193-001	205-001	04/25/2016	383.00	S SOLOMON	BANKS	PM	201604063501
193-002	193-001	04/26/2016	235.00	BANKS	S CARROLLTON AV	PM	201604063501
193-003	193-002	04/26/2016	205.00	BANKS	S CARROLLTON AV	PM	201604063501
193-004	193-001	04/26/2016	89.00	S SOLOMON	BANKS	PM	201604063501
193-005	193-004	04/26/2016	315.00	BANKS	S HENNESSEY	PM	201604063501
193-006	193-004	04/26/2016	225.00	BANKS	S CARROLLTON AV	PM	201604063501
193-007	193-006	04/26/2016	202.00	BANKS	S CARROLLTON AV	PM	201604063501
193-008	193-004	04/26/2016	355.00	S SOLOMON	BAUDIN	PM	201604063501
193-009	193-008	04/26/2016	310.00	BAUDIN	S CARROLLTON AV	PM	201604063501
193-011	193-008	04/26/2016	374.00	S SOLOMON	D"HEMECOURT	PM	201604063501
193-012	193-011	04/27/2016	432.00	D"HEMECOURT	S CARROLLTON AV	PM	201604063501
193-013	193-012	04/27/2016	310.00	S CARROLLTON AV	BAUDIN	PM	201604063501
193-014	193-011	04/27/2016	345.00	S SOLOMON	ULLOA	PM	201604063501
193-015	193-014	04/27/2016	31.00	S SOLOMON	ULLOA	PM	201604063501
193-016	193-015	04/27/2016	393.00	ULLOA	S CARROLLTON AV	PM	201604063501
193-017	193-016	04/27/2016	300.00	S CARROLLTON AV	D"HEMECOURT	PM	201604063501
193-018	193-015	04/27/2016	392.00	S SOLOMON	TULANE AV	PM	201604063501
193-019	193-018	04/27/2016	75.00	S SOLOMON	TULANE AV	PM	201604063501
193-020	193-019	04/27/2016	45.00	S SOLOMON	TULANE AV	PM	201604063501
193-021	193-020	04/29/2016	125.00	TULANE AV	S SOLOMON	PM	201604063501
193-022	193-021	04/29/2016	235.00	TULANE AV	S CARROLLTON AV	PM	201604063501
193-023	205-003	04/29/2016	461.00	S CARROLLTON AV	BANKS	PM	201604063501
193-024	193-023	04/29/2016	348.00	S CARROLLTON AV	BAUDIN	PM	201604063501
193-025	193-024	01/14/2016	151.00	S CARROLLTON AV	S SOLOMON	SR	201603407901
193-026	205-017	04/29/2016	305.00	S CARROLLTON AV	BANKS	PM	201604063501
193-027	192-005	05/04/2016	246.00	BANKS	S CARROLLTON AV	PM	201604063501
193-028	193-027	04/29/2016	303.00	S CARROLLTON AV	BAUDIN	PM	201604063501
193-029	192-010	04/29/2016	240.00	BAUDIN	S CARROLLTON AV	PM	201604063501

193-030	193-029	04/29/2016	315.00	S CARROLLTON AV	D"HEMECOURT	PM	201604063501
193-031	192-015	05/02/2016	273.00	D"HEMECOURT	S CARROLLTON AV	PM	201604063501
193-032	193-031	05/02/2016	318.00	S CARROLLTON AV	ULLOA	PM	201604063501
193-033	192-020	05/02/2016	298.00	ULLOA	S CARROLLTON AV	PM	201604063501
193-034	193-033	05/02/2016	260.00	S CARROLLTON AV	TULANE AV	PM	201604063501
193-035	194-034	05/02/2016	319.00	BANKS	S SOLOMON	PM	201604063501
193-036	193-018	05/04/2016	315.00	TULANE AV	S HENNESSEY	PM	201604063501
194-001	193-008	05/02/2016	373.00	BAUDIN	S HENNESSEY	PM	201604063501
194-002	194-001	05/02/2016	363.00	S HENNESSEY	BANKS	PM	201604063501
194-003	194-002	05/02/2016	310.00	BANKS	S ALEXANDER	PM	201604063501
194-004	194-001	05/02/2016	370.00	BAUDIN	S ALEXANDER	PM	201604063501
194-005	194-004	05/03/2016	305.00	S ALEXANDER	D"HEMECOURT	PM	201604063501
194-006	194-004	05/03/2016	353.00	S ALEXANDER	BANKS	PM	201604063501
194-007	194-006	05/03/2016	305.00	BANKS	S MURAT	PM	201604063501
194-008	193-011	05/03/2016	370.00	D"HEMECOURT	S HENNESSEY	PM	201604063501
194-008	194-001	05/03/2016	373.00	S HENNESSEY	D"HEMECOURT	PM	201604063501
194-009	194-008	05/03/2016	318.00	D"HEMECOURT	S ALEXANDER	PM	201604063501
194-010	194-008	05/03/2016	343.00	S HENNESSEY	ULLOA	PM	201604063501
194-011	193-015	05/03/2016	374.00	ULLOA	S HENNESSEY	PM	201604063501
194-011	194-010	05/03/2016	28.00	S HENNESSEY	ULLOA	PM	201604063501
194-012	194-011	05/04/2016	233.00	S HENNESSEY	TULANE AV	PM	201604063501
194-013	194-012	05/04/2016	227.00	S HENNESSEY	TULANE AV	PM	201604063501
194-014	194-011	05/04/2016	370.00	ULLOA	S ALEXANDER	PM	201604063501
194-015	194-014	05/04/2016	313.00	S ALEXANDER	JULIA	PM	201604063501
194-016	194-014	05/11/2016	307.00	ULLOA	S MURAT	PM	201604150701
194-017	194-004	05/11/2016	355.00	BAUDIN	S MURAT	PM	201604150701
194-018	194-017	05/11/2016	309.00	S MURAT	BANKS	PM	201604150701
194-019	194-017	05/11/2016	376.00	S MURAT	D"HEMECOURT	PM	201604150701
194-020	194-019	05/11/2016	315.00	D"HEMECOURT	S ALEXANDER	PM	201604150701
194-021	194-020	05/11/2016	310.00	S ALEXANDER	ULLOA	PM	201604150701
194-022	194-019	05/11/2016	71.00	S MURAT	D"HEMECOURT	PM	201604150701
194-023	194-022	05/11/2016	15.00	S MURAT	D"HEMECOURT	PM	201604150701
194-024	194-023	05/11/2016	273.00	S MURAT	ULLOA	PM	201604150701
194-025	194-017	05/13/2016	34.00	BAUDIN	S MURAT	PM	201604150701
194-026	194-025	05/13/2016	353.00	S MURAT	BANKS	PM	201604150701
194-027	194-026	05/13/2016	290.00	BANKS	S OLYMPIA	PM	201604150701
194-028	194-025	05/13/2016	378.00	S MURAT	D"HEMECOURT	PM	201604150701
194-029	194-025	05/13/2016	347.00	BAUDIN	S OLYMPIA	PM	201604150701
194-030	194-029	05/13/2016	355.00	S OLYMPIA	BANKS	PM	201604150701
194-031	194-030	05/13/2016	310.00	BANKS	S ST PATRICK	PM	201604150701
194-032	194-028	05/13/2016	350.00	D"HEMECOURT	S OLYMPIA	PM	201604150701
194-032	194-029	05/13/2016	375.00	S OLYMPIA	D"HEMECOURT	PM	201604150701
194-033	194-032	05/16/2016	303.00	D"HEMECOURT	ST PATRICK	PM	201604150701
194-034	205-012	05/16/2016	371.00	S HENNESSEY	BANKS	PM	201604150701
194-035	194-034	05/21/2016	295.00	BANKS	S ALEXANDER	PM	201604150701
194-036	206-031	05/21/2016	372.00	S ALEXANDER	BANKS	PM	201604150701
194-037	194-036	05/16/2016	310.00	BANKS	S MURAT	PM	201604150701

194-038	206-034	05/16/2016	314.00	S MURAT	BANKS	PM	201604150701
194-039	206-036	05/16/2016	374.00	S MURAT	BANKS	PM	201604150701
194-040	194-039	05/16/2016	290.00	BANKS	S OLYMPIA	PM	201604150701
194-041	206-040	05/16/2016	370.00	S OLYMPIA	BANKS	PM	201604150701
194-042	194-041	05/17/2016	308.00	BANKS	S ST PATRICK	PM	201604150701
195-001	194-029	05/17/2016	369.00	BAUDIN	S ST PATRICK	PM	201604150701
195-002	195-001	05/17/2016	376.00	S ST PATRICK	JULIA	PM	201604150701
195-003	195-001	05/17/2016	355.00	S ST PATRICK	BANKS	PM	201604150701
195-004	195-003	05/17/2016	320.00	BANKS	S BERNADOTTE	PM	201604150701
195-007	195-006	05/17/2016	25.00	BAUDIN	S BERNADOTTE	PM	201604150701
195-008	195-007	05/17/2016	152.00	BAUDIN	JULIA	PM	201604150701
195-009	195-008	05/17/2016	192.00	JULIA	S ANTHONY	PM	201604150701
195-010	206-047	05/18/2016	353.00	S ST PATRICK	BANKS	PM	201604150701
195-011	195-010	05/18/2016	352.00	BANKS	S BERNADOTTE	PM	201604150701
195-013	195-011	05/18/2016	77.00	S BERNADOTTE	BANKS	PM	201604150701
195-014	195-013	05/18/2016	308.00	S BERNADOTTE	BAUDIN	PM	201604150701
195-015	195-013	05/18/2016	372.00	BANKS	S ANTHONY	PM	201604150701
195-016	195-015	05/18/2016	165.00	S ANTHONY	JULIA	PM	201604150701
195-017	195-015	05/18/2016	314.00	BANKS	JULIA	PM	201604150701
195-018	195-017	05/18/2016	165.00	JULIA	BANKS	PM	201604150701
195-019	195-001	05/21/2016	338.00	BAUDIN	S BERNADOTTE	PM	201604150701
196-028	196-026	07/16/2016	65.00	CANAL	CAMP	PM	201604932301
196-029	196-028	07/16/2016	35.00	CAMP	CANAL	PM	201604932301
196-030	196-029	07/16/2016	160.00	CAMP	COMMON	PM	201604932301
196-031	196-080	07/16/2016	50.00	COMMON	CAMP	PM	201604932301
196-032	196-031	07/16/2016	30.00	CAMP	COMMON	PM	201604932301
196-080	177-002	07/16/2016	335.00	COMMON	CAMP	PM	201604932301
197-004	197-001	05/05/2016	212.00	CANAL	S SARATOGA	PM	201604063701
197-057	197-054	05/05/2016	173.00	CANAL	N RAMPART	PM	201604063701
197-058	197-057	05/05/2016	105.00	N RAMPART	IBERVILLE	PM	201604063701
197-059	197-057	05/06/2016	61.00	CANAL	N RAMPART	PM	201604063701
197-060	197-059	05/06/2016	375.00	N RAMPART	IBERVILLE	PM	201604063701
197-061	197-060	05/06/2016	355.00	N RAMPART	BIENVILLE	PM	201604063701
197-062	197-059	05/10/2016	182.00	CANAL	BURGUNDY	PM	201604063701
197-063	197-062	05/11/2016	181.00	CANAL	BURGUNDY	PM	201604063701
197-064	197-060	05/11/2016	365.00	IBERVILLE	BURGUNDY	PM	201604063701
197-064	197-075	05/13/2016	185.00	BURGUNDY	IBERVILLE	PM	201604063701
197-065	197-061	05/13/2016	369.00	BIENVILLE	BURGUNDY	PM	201604063701
197-065	197-064	05/13/2016	355.00	BURGUNDY	BIENVILLE	PM	201604063701
197-066	197-078	05/06/2016	50.00	IBERVILLE	DAUPHINE	PM	201604063701
197-067	197-065	05/13/2016	305.00	BIENVILLE	DAUPHINE	PM	201604063701
197-072	197-008	05/13/2016	137.00	S SARATOGA	CANAL	PM	201604063701
197-074	197-063	05/13/2016	50.00	BURGUNDY	CANAL	PM	201604063701
197-075	197-074	05/03/2016	138.00	BURGUNDY	IBERVILLE	PM	201604063701
197-077	197-064	05/06/2016	110.00	IBERVILLE	DAUPHINE	PM	201604063701
197-078	197-077	05/06/2016	135.00	IBERVILLE	DAUPHINE	PM	201604063701
198-011	198-010	05/03/2016	221.00	CANAL	N DERBIGNY	PM	201604063701

198-017	198-014	05/03/2016	360.00	S ROBERTSON	CANAL	PM	201604063701
198-021	198-020	05/03/2016	95.00	CANAL	N VILLERE	PM	201604063701
198-022	198-021	05/03/2016	200.00	CANAL	N VILLERE	PM	201604063701
198-023	198-013	05/03/2016	289.00	IBERVILLE	N VILLERE	PM	201604063701
198-023	198-022	05/03/2016	375.00	N VILLERE	IBERVILLE	PM	201604063701
198-025	198-022	05/03/2016	335.00	CANAL	MARAIS	PM	201604063701
198-026	198-023	05/04/2016	334.00	IBERVILLE	MARAIS	PM	201604063701
198-026	198-025	05/04/2016	375.00	MARAIS	IBERVILLE	PM	201604063701
198-027	198-026	05/04/2016	300.00	IBERVILLE	MARAIS	PM	201604063701
198-028	198-020	05/04/2016	100.00	S ROBERTSON	CANAL	PM	201604063701
198-045	198-035	05/04/2016	317.00	S ROBERTSON	CANAL	PM	201604063701
198-058	198-057	05/04/2016	249.00	CANAL	S DERBIGNY	PM	201604063701
198-067	198-009	05/04/2016	241.00	IBERVILLE	N DERBIGNY	PM	201604063701
199-054	199-053	08/16/2016	363.00	S DERBIGNY	CANAL	PM	201605137501
200-001	200-SPS15	08/16/2016	50.00	PALMYRA	S ROCHEBLAVE	PM	201605137501
200-002	200-001	08/16/2016	30.00	PALMYRA	S ROCHEBLAVE	PM	201605137501
200-003	200-002	08/16/2016	13.00	PALMYRA	S ROCHEBLAVE	PM	201605137501
200-004	200-002	08/16/2016	15.00	PALMYRA	S ROCHEBLAVE	PM	201605137501
200-005	200-002	08/18/2016	377.00	S ROCHEBLAVE	CLEVELAND AV	PM	201605137501
200-006	200-005	08/18/2016	355.00	S ROCHEBLAVE	CANAL	PM	201605137501
200-007	200-006	08/18/2016	350.00	CANAL	S TONTI	PM	201605137501
200-008	200-007	08/18/2016	353.00	CANAL	S MIRO	PM	201605137501
200-009	200-008	08/23/2016	240.00	CANAL	S GALVEZ	PM	201605137501
200-010	200-006	08/18/2016	146.00	N ROCHEBLAVE	CANAL	PM	201605137501
200-011	200-010	08/18/2016	353.00	CANAL	N TONTI	PM	201605137501
200-012	200-011	08/18/2016	348.00	CANAL	N MIRO	PM	201605137501
200-013	200-012	08/19/2016	297.00	CANAL	N GALVEZ	PM	201605137501
200-014	200-013	08/19/2016	280.00	N GALVEZ	IBERVILLE	PM	201605137501
200-015	200-010	08/17/2016	360.00	N ROCHEBLAVE	IBERVILLE	PM	201605137501
200-016	200-011	08/17/2016	358.00	N TONTI	IBERVILLE	PM	201605137501
200-016	200-015	08/17/2016	355.00	IBERVILLE	N TONTI	PM	201605137501
200-017	200-016	08/17/2016	244.00	N TONTI	BIENVILLE	PM	201605137501
200-018	200-012	08/17/2016	355.00	N MIRO	IBERVILLE	PM	201605137501
200-018	200-016	08/17/2016	348.00	IBERVILLE	N MIRO	PM	201605137501
200-019	200-018	08/17/2016	255.00	N MIRO	BIENVILLE	PM	201605137501
200-020	200-018	08/17/2016	319.00	IBERVILLE	N GALVEZ	PM	201605137501
200-021	200-020	08/17/2016	243.00	N GALVEZ	BIENVILLE	PM	201605137501
200-022	200-015	08/19/2016	318.00	N ROCHEBLAVE	BIENVILLE	PM	201605137501
200-023	200-022	08/19/2016	68.00	N ROCHEBLAVE	BIENVILLE	PM	201605137501
200-024	200-023	08/19/2016	280.00	BIENVILLE	N TONTI	PM	201605137501
200-025	200-022	08/19/2016	350.00	BIENVILLE	N TONTI	PM	201605137501
200-026	200-025	08/19/2016	340.00	BIENVILLE	N MIRO	PM	201605137501
200-027	200-026	08/19/2016	255.00	BIENVILLE	N GALVEZ	PM	201605137501
200-028	271-049	08/19/2016	335.00	N TONTI	BIENVILLE	PM	201605137501
200-029	200-028	08/19/2016	275.00	BIENVILLE	N MIRO	PM	201605137501
200-030	271-052	08/19/2016	350.00	N MIRO	BIENVILLE	PM	201605137501
200-031	200-030	08/23/2016	272.00	BIENVILLE	N GALVEZ	PM	201605137501

200-032	271-055	08/22/2016	264.00	N GALVEZ	BIENVILLE	PM	201605137501
200-033	271-057	08/23/2016	288.00	N GALVEZ	BIENVILLE	PM	201605137501
200-034	199-017	08/23/2016	306.00	BIENVILLE	N GALVEZ	PM	201605137501
200-035	200-034	08/19/2016	263.00	N GALVEZ	IBERVILLE	PM	201605137501
200-036	199-018	08/19/2016	307.00	IBERVILLE	N GALVEZ	PM	201605137501
200-037	200-036	08/19/2016	285.00	N GALVEZ	CANAL	PM	201605137501
200-041	200-001	08/22/2016	13.00	PALMYRA	S ROCHEBLAVE	PM	201605137501
201-001	200-002	05/15/2016	420.00	PALMYRA	S DORGENOIS	PM	201604688101
201-002	201-001	05/15/2016	30.00	S DORGENOIS	PALMYRA	PM	201604688101
201-003	200-005	05/15/2016	425.00	CLEVELAND AV	S DORGENOIS	PM	201604688101
201-003	201-002	05/15/2016	345.00	S DORGENOIS	CLEVELAND AV	PM	201604688101
201-004	201-003	05/15/2016	305.00	S DORGENOIS	CANAL	PM	201604688101
201-005	201-065	05/14/2016	260.00	CLEVELAND AV	N BROAD	PM	201604688101
201-006	201-005	05/15/2016	306.00	S BROAD	CANAL	PM	201604688101
201-007	201-005	05/15/2016	314.00	S BROAD	PALMYRA	PM	201604688101
201-008	201-001	05/16/2016	274.00	PALMYRA	S BROAD	PM	201604688101
201-009	201-008	05/16/2016	252.00	PALMYRA	S BROAD	PM	201604688101
201-009	201-062	05/16/2016	4.00	S BROAD	PALMYRA	PM	201604688101
201-010	201-009	05/17/2016	100.00	PALMYRA	S BROAD	PM	201604688101
201-011	201-010	05/17/2016	310.00	S BROAD	CLEVELAND AV	PM	201604688101
201-012	201-010	04/13/2016	262.00	4142 PALMYRA	S CARROLLTON AV	SR	201604039101
201-013	201-012	05/18/2016	23.00	JANE AL	PALMYRA	PM	201604688101
201-014	201-012	05/18/2016	275.00	PALMYRA	S WHITE	PM	201604688101
201-015	201-014	05/19/2016	20.00	S WHITE	PALMYRA	PM	201604688101
201-016	200-003	05/19/2016	437.00	PALMYRA	S DORGENOIS	PM	201604688101
201-017	201-016	05/19/2016	458.00	PALMYRA	S BROAD	PM	201604688101
201-018	200-004	05/19/2016	409.00	PALMYRA	S DORGENOIS	PM	201604688101
201-019	201-018	05/21/2016	488.00	PALMYRA	S BROAD	PM	201604688101
201-020	200-006	05/21/2016	429.00	CANAL	S DORGENOIS	PM	201604688101
201-021	201-020	05/21/2016	487.00	CANAL	S BROAD	PM	201604688101
201-022	200-010	05/21/2016	430.00	CANAL	N DORGENOIS	PM	201604688101
201-023	201-022	05/21/2016	460.00	CANAL	N BROAD	PM	201604688101
201-024	200-015	05/22/2016	435.00	IBERVILLE	N DORGENOIS	PM	201604688101
201-025	201-024	05/22/2016	295.00	N DORGENOIS	CANAL	PM	201604688101
201-026	201-024	05/22/2016	300.00	N DORGENOIS	BIENVILLE	PM	201604688101
201-027	201-026	05/22/2016	480.00	BIENVILLE	N BROAD	PM	201604688101
201-028	201-024	05/21/2016	545.00	IBERVILLE	N BROAD	PM	201604688101
201-029	201-028	05/21/2016	264.00	N BROAD	BIENVILLE	PM	201604688101
201-030	201-028	05/21/2016	300.00	N BROAD	CANAL	PM	201604688101
201-031	200-023	05/14/2016	438.00	BIENVILLE	N DORGENOIS	PM	201604688101
201-032	201-031	05/14/2016	273.00	N DORGENOIS	CONTI	PM	201604688101
201-033	272-059	05/14/2016	315.00	N BROAD	BIENVILLE	PM	201604688101
201-034	202-015	05/14/2016	336.00	IBERVILLE	N WHITE	PM	201604688101
201-035	201-049	05/14/2016	9.00	N WHITE	CANAL	PM	201604688101
201-036	201-035	05/14/2016	271.00	CANAL	N BROAD	PM	201604688101
201-037	201-036	05/14/2016	265.00	CANAL	N BROAD	PM	201604688101
201-038	201-037	05/14/2016	295.00	N BROAD	IBERVILLE	PM	201604688101

201-039	201-034	05/14/2016	235.00	IBERVILLE	N BROAD	PM	201604688101
201-040	201-039	05/14/2016	230.00	IBERVILLE	N BROAD	PM	201604688101
201-041	201-063	05/14/2016	7.00	N WHITE	BIENVILLE	PM	201604688101
201-042	201-041	05/14/2016	250.00	BIENVILLE	N BROAD	PM	201604688101
201-043	201-042	05/14/2016	288.00	BIENVILLE	N BROAD	PM	201604688101
201-044	201-043	05/14/2016	245.00	N BROAD	IBERVILLE	PM	201604688101
201-045	201-041	05/14/2016	90.00	N WHITE	BIENVILLE	PM	201604688101
201-046	201-045	05/14/2016	210.00	BIENVILLE	N BROAD	PM	201604688101
201-047	201-046	05/14/2016	321.00	BIENVILLE	N BROAD	PM	201604688101
201-048	202-017	05/14/2016	288.00	BIENVILLE	N WHITE	PM	201604688101
201-049	201-034	05/14/2016	349.00	N WHITE	CANAL	PM	201604688101
201-049	202-014	05/14/2016	342.00	CANAL	N WHITE	PM	201604688101
201-050	202-012	05/14/2016	361.00	CANAL	S WHITE	PM	201604688101
201-051	201-050	05/15/2016	250.00	CANAL	S BROAD	PM	201604688101
201-052	201-051	05/15/2016	270.00	CANAL	S BROAD	PM	201604688101
201-053	201-052	05/15/2016	300.00	S BROAD	CLEVELAND AV	PM	201604688101
201-054	202-009	05/15/2016	318.00	CLEVELAND AV	S WHITE	PM	201604688101
201-055	201-054	05/15/2016	313.00	S WHITE	CANAL	PM	201604688101
201-056	201-054	05/15/2016	331.00	S WHITE	PALMYRA	PM	201604688101
201-057	201-054	05/15/2016	45.00	CLEVELAND AV	S WHITE	PM	201604688101
201-058	201-066	05/14/2016	111.00	N WHITE	CANAL	PM	201604688101
201-059	201-057	05/15/2016	301.00	S WHITE	PALMYRA	PM	201604688101
201-060	201-057	05/15/2016	236.00	CLEVELAND AV	S BROAD	PM	201604688101
201-061	201-060	05/15/2016	236.00	CLEVELAND AV	S BROAD	PM	201604688101
201-063	201-034	05/14/2016	300.00	N WHITE	BIENVILLE	PM	201604688101
201-063	202-016	05/15/2016	340.00	BIENVILLE	N WHITE	PM	201604688101
201-064	201-047	05/14/2016	282.00	N BROAD	CONTI	PM	201604688101
201-065	201-003	05/14/2016	260.00	CLEVELAND AV	N BROAD	PM	201604688101
201-066	201-057	05/14/2016	191.00	N WHITE	CANAL	PM	201604688101
202-001	201-014	05/15/2016	342.00	PALMYRA	S DUPRE	PM	201604688101
202-002	202-001	05/15/2016	336.00	PALMYRA	S GAYOSO	PM	201604688101
202-003	202-002	05/15/2016	313.00	S GAYOSO	CLEVELAND AV	PM	201604688101
202-004	202-002	05/15/2016	335.00	PALMYRA	S SALCEDO	PM	201604688101
202-005	202-004	05/15/2016	320.00	S SALCEDO	CLEVELAND AV	PM	201604688101
202-006	202-004	05/15/2016	258.00	PALMYRA	S LOPEZ	PM	201604688101
202-007	202-006	05/15/2016	363.00	PALMYRA	S RENDON	PM	201604688101
202-008	202-007	05/15/2016	308.00	S RENDON	CLEVELAND AV	PM	201604688101
202-009	202-001	05/15/2016	378.00	S DUPRE	CLEVELAND AV	PM	201604688101
202-010	202-009	05/15/2016	336.00	CLEVELAND AV	S GAYOSO	PM	201604688101
202-011	202-010	05/15/2016	295.00	S GAYOSO	CANAL	PM	201604688101
202-012	202-009	05/15/2016	363.00	S DUPRE	CANAL	PM	201604688101
202-013	202-012	05/15/2016	255.00	CANAL	S GAYOSO	PM	201604688101
202-014	202-012	05/15/2016	152.00	S DUPRE	CANAL	PM	201604688101
202-015	202-014	05/14/2016	347.00	N DUPRE	IBERVILLE	PM	201604688101
202-016	202-015	05/14/2016	303.00	N DUPRE	BIENVILLE	PM	201604688101
202-017	202-016	05/21/2016	91.00	N DUPRE	BIENVILLE	PM	201604688201
202-018	202-017	05/21/2016	338.00	BIENVILLE	N GAYOSO	PM	201604688201

202-019	202-018	05/21/2016	280.00	N GAYOSO	CONTI	PM	201604688201
202-020	202-006	05/21/2016	375.00	S LOPEZ	CLEVELAND AV	PM	201604688201
202-021	202-020	05/21/2016	365.00	CLEVELAND AV	S RENDON	PM	201604688201
202-022	202-021	05/21/2016	262.00	S RENDON	CANAL	PM	201604688201
202-023	202-020	05/21/2016	260.00	CLEVELAND AV	S SALCEDO	PM	201604688201
202-024	202-023	05/21/2016	265.00	CLEVELAND AV	S GAYOSO	PM	201604688201
202-025	202-023	05/21/2016	297.00	S SALCEDO	CANAL	PM	201604688201
202-026	202-020	05/28/2016	362.00	S LOPEZ	CANAL	PM	201604688201
202-027	202-026	05/28/2016	339.00	CANAL	S RENDON	PM	201604688201
202-028	202-026	05/28/2016	230.00	CANAL	S SALCEDO	PM	201604688201
202-029	202-028	05/28/2016	297.00	CANAL	S GAYOSO	PM	201604688201
202-031	202-030	05/28/2016	305.00	CANAL	N RENDON	PM	201604688201
202-032	202-030	05/29/2016	232.00	CANAL	N SALCEDO	PM	201604688201
202-033	202-032	05/29/2016	294.00	CANAL	N GAYOSO	PM	201604688201
202-034	202-030	05/29/2016	358.00	N LOPEZ	IBERVILLE	PM	201604688201
202-035	202-034	05/28/2016	362.00	IBERVILLE	N RENDON	PM	201604688201
202-036	202-035	05/28/2016	270.00	N RENDON	BIENVILLE	PM	201604688201
202-037	202-035	05/28/2016	357.00	N RENDON	CANAL	PM	201604688201
202-038	202-034	05/28/2016	315.00	N LOPEZ	BIENVILLE	PM	201604688201
202-039	202-038	05/28/2016	198.00	BIENVILLE	N SALCEDO	PM	201604688201
202-040	202-038	05/28/2016	363.00	BIENVILLE	N RENDON	PM	201604688201
202-041	202-038	05/28/2016	77.00	N LOPEZ	BIENVILLE	PM	201604688201
202-042	202-041	05/29/2016	200.00	BIENVILLE	N SALCEDO	PM	201604688201
202-043	202-041	05/29/2016	360.00	BIENVILLE	N RENDON	PM	201604688201
202-044	202-034	05/28/2016	256.00	IBERVILLE	N SALCEDO	PM	201604688201
202-045	202-044	01/12/2016	280.00	N SALCEDO	CANAL	PM	201603370101
202-046	202-044	01/12/2016	337.00	IBERVILLE	N GAYOSO	PM	201603370101
202-047	202-046	01/12/2016	265.00	N GAYOSO	BIENVILLE	PM	201603370101
202-048	202-046	01/12/2016	280.00	N GAYOSO	CANAL	PM	201603370101
202-049	202-044	01/12/2016	315.00	N SALCEDO	BIENVILLE	PM	201603370101
202-050	202-049	01/12/2016	264.00	BIENVILLE	N GAYOSO	PM	201603370101
202-051	202-049	01/12/2016	79.00	N SALCEDO	BIENVILLE	PM	201603370101
202-052	202-051	01/12/2016	264.00	BIENVILLE	N GAYOSO	PM	201603370101
202-053	203-028	01/12/2016	315.00	CLEVELAND AV	S RENDON	PM	201603370101
203-001	202-007	01/28/2016	370.00	PALMYRA	S JEFFERSON DAVIS PK	PM	201603370101
203-001	203-BP003	01/28/2016	8.00	S JEFFERSON DAVIS PK	PALMYRA	PM	201603370101
203-002	203-001	01/13/2016	20.00	PALMYRA	S JEFFERSON DAVIS PK	PM	201603370101
203-003	203-002	05/28/2016	155.00	PALMYRA	S JEFFERSON DAVIS PK	PM	201604688201
203-004	203-003	05/29/2016	22.00	PALMYRA	S JEFFERSON DAVIS PK	PM	201604688201
203-005	203-004	05/29/2016	375.00	S JEFFERSON DAVIS PK	CLEVELAND AV	PM	201604688201
203-006	203-005	05/29/2016	365.00	S JEFFERSON DAVIS PK	CANAL	PM	201604688201
203-007	203-006	05/29/2016	340.00	CANAL	S CLARK	PM	201604688201
203-008	203-007	05/29/2016	271.00	CANAL	S GENOIS	PM	201604688201
203-009	203-004	05/29/2016	340.00	PALMYRA	S CLARK	PM	201604688201
203-010	203-005	05/29/2016	340.00	CLEVELAND AV	S CLARK	PM	201604688201
203-010	203-009	05/29/2016	375.00	S CLARK	CLEVELAND AV	PM	201604688201
203-011	203-010	05/29/2016	315.00	S CLARK	CANAL	PM	201604688201

203-012	203-010	05/28/2016	270.00	CLEVELAND AV	S GENOIS	PM	201604688201
203-013	203-055	05/28/2016	375.00	S GENOIS	CLEVELAND AV	PM	201604688201
203-014	203-013	05/28/2016	320.00	S GENOIS	CANAL	PM	201604688201
203-015	203-055	05/28/2016	330.00	PALMYRA	S TELEMACHUS	PM	201604688201
203-016	203-013	05/28/2016	332.00	CLEVELAND AV	S TELEMACHUS	PM	201604688201
203-016	203-015	05/28/2016	375.00	S TELEMACHUS	CLEVELAND AV	PM	201604688201
203-017	203-016	05/28/2016	320.00	S TELEMACHUS	CANAL	PM	201604688201
203-018	203-016	05/28/2016	274.00	CLEVELAND AV	S CORTEZ	PM	201604688201
203-019	203-015	05/28/2016	35.00	S TELEMACHUS	PALMYRA	PM	201604688201
203-020	202-035	01/13/2016	355.00	IBERVILLE	N JEFFERSON DAVIS PK	PM	201603370101
203-021	203-020	01/13/2016	305.00	N JEFFERSON DAVIS PK	CANAL	PM	201603370101
203-022	203-020	01/14/2016	266.00	N JEFFERSON DAVIS PK	BIENVILLE	PM	201603370101
203-023	202-043	01/14/2016	357.00	BIENVILLE	N JEFFERSON DAVIS PK	PM	201603370101
203-024	203-023	01/14/2016	283.00	N JEFFERSON DAVIS PK	CONTI	PM	201603370101
203-025	202-040	01/19/2016	300.00	BIENVILLE	N JEFFERSON DAVIS PK	PM	201603370101
203-026	202-037	01/19/2016	295.00	CANAL	S JEFFERSON DAVIS PK	PM	201603370101
203-027	202-027	01/19/2016	355.00	CANAL	S JEFFERSON DAVIS PK	PM	201603370101
203-028	203-001	01/20/2016	375.00	S JEFFERSON DAVIS PK	CLEVELAND AV	PM	201603370101
203-029	203-028	01/20/2016	305.00	S JEFFERSON DAVIS PK	CANAL	PM	201603370101
203-030	204-009	05/22/2016	328.00	IBERVILLE	N TELEMACHUS	PM	201604688201
203-031	203-030	05/22/2016	305.00	N TELEMACHUS	BIENVILLE	PM	201604688201
203-032	203-031	05/23/2016	275.00	BIENVILLE	N GENOIS	PM	201604688201
203-033	203-030	05/23/2016	372.00	N TELEMACHUS	CANAL	PM	201604688201
203-034	203-033	05/23/2016	278.00	CANAL	N GENOIS	PM	201604688201
203-035	203-030	05/25/2016	330.00	IBERVILLE	N GENOIS	PM	201604688201
203-036	203-035	05/25/2016	305.00	N GENOIS	BIENVILLE	PM	201604688201
203-037	203-036	05/25/2016	273.00	BIENVILLE	N CLARK	PM	201604688201
203-038	203-035	05/22/2016	358.00	N GENOIS	CANAL	PM	201604688201
203-039	203-038	05/22/2016	276.00	CANAL	N CLARK	PM	201604688201
203-041	203-040	05/28/2016	305.00	N CLARK	BIENVILLE	PM	201604688201
203-042	203-057	05/22/2016	250.00	BIENVILLE	N JEFFERSON DAVIS PK	PM	201604688201
203-043	203-040	05/28/2016	350.00	N CLARK	CANAL	PM	201604688201
203-044	203-043	05/28/2016	275.00	CANAL	N JEFFERSON DAVIS PK	PM	201604688201
203-045	203-040	05/27/2016	314.00	IBERVILLE	N JEFFERSON DAVIS PK	PM	201604688201
203-046	203-045	05/27/2016	270.00	N JEFFERSON DAVIS PK	BIENVILLE	PM	201604688201
203-047	203-045	05/27/2016	285.00	N JEFFERSON DAVIS PK	CANAL	PM	201604688201
203-048	216-002	05/22/2016	339.00	N TELEMACHUS	BIENVILLE	PM	201604688201
203-049	203-048	05/22/2016	290.00	BIENVILLE	N GENOIS	PM	201604688201
203-050	203-048	05/22/2016	120.00	BIENVILLE	N CORTEZ	PM	201604688201
203-051	204-023	05/22/2016	269.00	BIENVILLE	N TELEMACHUS	PM	201604688201
203-052	204-007	05/22/2016	238.00	CANAL	N TELEMACHUS	PM	201604688201
203-053	204-003	05/22/2016	323.00	CANAL	S TELEMACHUS	PM	201604688201
203-054	203-053	05/25/2016	267.00	CANAL	S GENOIS	PM	201604688201
203-055	203-009	05/26/2016	330.00	PALMYRA	S GENOIS	PM	201604688201
203-057	203-041	05/22/2016	22.00	BIENVILLE	N CLARK	PM	201604688201
203-058	203-057	05/22/2016	100.00	N CLARK	BIENVILLE	PM	201604688201
203-BP003	203-056	01/20/2016	5.00	S JEFFERSON DAVIS PK	PALMYRA	PM	201603370101

204-001	203-015	05/25/2016	329.00	PALMYRA	S CORTEZ	PM	201604688201
204-036	204-032	12/14/2016	290.00 N/A	S SOLOMON	PALMYRA	SR	201605839301
205-001	205-SPS6	05/21/2016	45.00	PALMYRA	S SOLOMON	PM	201604150701
205-002	205-001	05/18/2016	25.00	PALMYRA	S SOLOMON	PM	201604150701
205-004	205-001	05/19/2016	375.00	S SOLOMON	CLEVELAND AV	PM	201604150701
205-005	205-004	05/19/2016	272.00	CLEVELAND AV	S CARROLLTON AV	PM	201604150701
205-006	205-005	05/19/2016	300.00	CLEVELAND AV	S CARROLLTON AV	PM	201604150701
205-007	205-006	05/19/2016	321.00	S CARROLLTON AV	PALMYRA	PM	201604150701
205-008	205-006	05/19/2016	318.00	S CARROLLTON AV	CANAL	PM	201604150701
205-009	205-004	05/19/2016	351.00	S SOLOMON	CANAL	PM	201604150701
205-010	205-009	05/19/2016	319.00	CANAL	S HENNESSEY	PM	201604150701
205-011	205-054	05/19/2016	230.00	CANAL	S CARROLLTON AV	PM	201604150701
205-012	205-001	05/21/2016	379.00	PALMYRA	S HENNESSEY	PM	201604150701
205-013	205-004	05/21/2016	375.00	CLEVELAND AV	S HENNESSEY	PM	201604150701
205-013	205-012	05/21/2016	375.00	S HENNESSEY	CLEVELAND AV	PM	201604150701
205-014	205-013	05/21/2016	353.00	S HENNESSEY	CANAL	PM	201604150701
205-015	204-036	05/23/2016	180.00	PALMYRA	S CARROLLTON AV	PM	201604706101
205-016	205-015	05/23/2016	30.00	S CARROLLTON AV	PALMYRA	PM	201604706101
205-017	205-015	05/23/2016	35.00	S CARROLLTON AV	PALMYRA	PM	201604706101
205-018	205-016	05/23/2016	288.00	S CARROLLTON AV	CLEVELAND AV	PM	201604706101
205-019	205-015	05/23/2016	85.00	PALMYRA	S CARROLLTON AV	PM	201604706101
205-019	205-BP009	05/23/2016	5.00	PALMYRA	S CARROLLTON AV	PM	201604706101
205-020	205-019	05/23/2016	388.00	PALMYRA	S SOLOMON	PM	201604706101
205-021	204-035	05/23/2016	215.00	CLEVELAND AV	S CARROLLTON AV	PM	201604706101
205-022	205-021	05/23/2016	308.00	S CARROLLTON AV	CANAL	PM	201604706101
205-023	204-017	05/25/2016	361.00	IBERVILLE	N CARROLLTON AV	PM	201604706101
205-024	205-023	05/25/2016	25.00	N CARROLLTON AV	IBERVILLE	PM	201604706101
205-025	205-024	05/25/2016	288.00	N CARROLLTON AV	CANAL	PM	201604706101
205-026	205-023	05/25/2016	36.00	N CARROLLTON AV	IBERVILLE	PM	201604706101
205-027	205-026	05/25/2016	235.00	N CARROLLTON AV	BIENVILLE	PM	201604706101
205-028	205-009	05/25/2016	164.00	N SOLOMON	CANAL	PM	201604706101
205-029	205-028	05/25/2016	318.00	CANAL	N HENNESSEY	PM	201604706101
205-030	205-028	05/29/2016	316.00	CANAL	DAVID	PM	201604706101
205-031	205-028	05/25/2016	345.00	N SOLOMON	IBERVILLE	PM	201604706101
205-032	205-031	05/25/2016	375.00	IBERVILLE	DAVID	PM	201604706101
205-033	205-032	05/26/2016	346.00	DAVID	CANAL	PM	201604706101
205-034	205-033	05/26/2016	200.00	CANAL	N CARROLLTON AV	PM	201604706101
205-035	205-032	05/26/2016	270.00	IBERVILLE	N CARROLLTON AV	PM	201604706101
205-036	205-035	05/26/2016	315.00	N CARROLLTON AV	CANAL	PM	201604706101
205-037	205-035	05/26/2016	268.00	N CARROLLTON AV	BIENVILLE	PM	201604706101
205-038	205-032	05/26/2016	315.00	DAVID	BIENVILLE	PM	201604706101
205-039	205-038	05/29/2016	260.00	BIENVILLE	N CARROLLTON AV	PM	201604706101
205-040	205-031	05/26/2016	309.00	N SOLOMON	BIENVILLE	PM	201604706101
205-041	205-040	05/26/2016	318.00	BIENVILLE	DAVID	PM	201604706101
205-042	205-040	05/26/2016	318.00	BIENVILLE	N HENNESSEY	PM	201604706101
205-043	205-040	05/27/2016	88.00	N SOLOMON	BIENVILLE	PM	201604706101
205-044	205-043	05/27/2016	375.00	BIENVILLE	DAVID	PM	201604706101

205-045	205-044	05/27/2016	285.00	DAVID	CONTI	PM	201604706101
205-046	205-044	05/27/2016	305.00	BIENVILLE	N CARROLLTON AV	PM	201604706101
205-047	205-046	05/27/2016	281.00	N CARROLLTON AV	CONTI	PM	201604706101
205-048	205-043	05/29/2016	375.00	BIENVILLE	N HENNESSEY	PM	201604706101
205-049	205-031	05/27/2016	377.00	IBERVILLE	N HENNESSEY	PM	201604706101
205-050	205-049	05/27/2016	303.00	N HENNESSEY	BIENVILLE	PM	201604706101
205-051	205-050	05/27/2016	308.00	BIENVILLE	N ALEXANDER	PM	201604706101
205-052	205-049	05/27/2016	345.00	N HENNESSEY	CANAL	PM	201604706101
205-053	205-052	05/28/2016	310.00	CANAL	N ALEXANDER	PM	201604706101
205-054	205-009	05/28/2016	325.00	CANAL	S CARROLLTON AV	PM	201604706101
205-BP009	205-D1	05/28/2016	5.00	S CARROLLTON AV	PALMYRA	PM	201604706101
205-SPS6	205-020	05/29/2016	125.00	PALMYRA	S SOLOMON	PM	201604706101
206-001	205-049	05/28/2016	364.00	IBERVILLE	N ALEXANDER	PM	201604706101
206-002	206-001	05/28/2016	313.00	N ALEXANDER	BIENVILLE	PM	201604706101
206-003	206-002	05/28/2016	304.00	BIENVILLE	N MURAT	PM	201604706101
206-004	206-001	05/28/2016	345.00	N ALEXANDER	CANAL	PM	201604706101
206-005	206-004	05/28/2016	305.00	CANAL	N MURAT	PM	201604706101
206-006	206-001	05/28/2016	355.00	IBERVILLE	N MURAT	PM	201604706101
206-007	206-006	05/28/2016	294.00	N MURAT	CANAL	PM	201604706101
206-008	206-006	05/28/2016	400.00	N MURAT	BIENVILLE	PM	201604706101
206-010	206-009	05/28/2016	270.00	BIENVILLE	N ALEXANDER	PM	201604706101
206-011	206-006	05/28/2016	40.00	IBERVILLE	N MURAT	PM	201604706101
206-012	206-011	05/28/2016	346.00	N MURAT	CANAL	PM	201604706101
206-013	206-012	05/28/2016	283.00	CANAL	N OLYMPIA	PM	201604706101
206-014	206-011	05/28/2016	309.00	N MURAT	BIENVILLE	PM	201604706101
206-015	206-014	05/29/2016	280.00	BIENVILLE	N OLYMPIA	PM	201604706101
206-016	206-011	05/29/2016	330.00	IBERVILLE	N OLYMPIA	PM	201604706101
206-017	206-016	05/29/2016	20.00	IBERVILLE	N OLYMPIA	PM	201604706101
206-018	206-017	06/22/2016	305.00	N OLYMPIA	CANAL	PM	201604855301
206-019	206-017	06/22/2016	310.00	N OLYMPIA	BIENVILLE	PM	201604855301
206-020	206-019	06/22/2016	300.00	BIENVILLE	N ST PATRICK	PM	201604855301
206-021	206-017	06/22/2016	369.00	IBERVILLE	N ST PATRICK	PM	201604855301
206-022	206-021	06/22/2016	306.00	N ST PATRICK	BIENVILLE	PM	201604855301
206-023	206-022	06/22/2016	320.00	BIENVILLE	N BERNADOTTE	PM	201604855301
206-024	206-022	06/22/2016	86.00	N ST PATRICK	BIENVILLE	PM	201604855301
206-025	206-021	06/22/2016	345.00	N ST PATRICK	CANAL	PM	201604855301
206-026	206-025	06/22/2016	320.00	CANAL	N BERNADOTTE	PM	201604855301
206-027	205-014	06/23/2016	360.00	CANAL	S ALEXANDER	PM	201604855301
206-028	206-027	06/23/2016	309.00	CANAL	S MURAT	PM	201604855301
206-029	205-013	06/23/2016	365.00	CLEVELAND AV	S ALEXANDER	PM	201604855301
206-029	206-031	06/23/2016	372.00	S ALEXANDER	CLEVELAND AV	PM	201604855301
206-030	206-029	06/23/2016	340.00	S ALEXANDER	CANAL	PM	201604855301
206-031	205-012	06/30/2016	369.00	PALMYRA	S ALEXANDER	PM	201604855301
206-032	206-029	06/23/2016	356.00	CLEVELAND AV	S MURAT	PM	201604855301
206-033	206-032	06/23/2016	294.00	S MURAT	CANAL	PM	201604855301
206-034	206-031	06/23/2016	358.00	PALMYRA	S MURAT	PM	201604855301
206-035	206-034	06/23/2016	300.00	S MURAT	CLEVELAND AV	PM	201604855301

206-036	206-034	06/24/2016	38.00	PALMYRA	S MURAT	PM	201604855301
206-037	206-036	06/24/2016	375.00	S MURAT	CLEVELAND AV	PM	201604855301
206-038	206-037	06/24/2016	358.00	S MURAT	CANAL	PM	201604855301
206-039	206-038	06/24/2016	285.00	CANAL	S OLYMPIA	PM	201604855301
206-040	206-036	06/24/2016	347.00	PALMYRA	S OLYMPIA	PM	201604855301
206-041	206-037	06/30/2016	330.00	CLEVELAND AV	S OLYMPIA	PM	201604855301
206-042	206-040	06/24/2016	375.00	S OLYMPIA	CLEVELAND AV	PM	201604855301
206-042	206-041	06/24/2016	16.00	CLEVELAND AV	S OLYMPIA	PM	201604855301
206-043	206-042	06/24/2016	355.00	S OLYMPIA	CANAL	PM	201604855301
206-044	206-043	06/24/2016	305.00	CANAL	S ST PATRICK	PM	201604855301
206-045	206-040	06/27/2016	395.00	PALMYRA	S ST PATRICK	PM	201604855301
206-046	206-045	06/27/2016	30.00	PALMYRA	S ST PATRICK	PM	201604855301
206-047	206-045	06/27/2016	25.00	PALMYRA	S ST PATRICK	PM	201604855301
206-048	206-042	06/27/2016	375.00	CLEVELAND AV	S ST PATRICK	PM	201604855301
206-048	206-045	06/27/2016	376.00	S ST PATRICK	CLEVELAND AV	PM	201604855301
206-049	206-048	06/27/2016	355.00	S ST PATRICK	CANAL	PM	201604855301
206-050	206-049	06/27/2016	317.00	CANAL	S BERNADOTTE	PM	201604855301
206-051	205-048	06/27/2016	357.00	BIENVILLE	N ALEXANDER	PM	201604855301
206-052	206-051	06/27/2016	140.00	N ALEXANDER	CONTI	PM	201604855301
206-053	206-014	06/28/2016	94.00	N MURAT	BIENVILLE	PM	201604855301
206-054	206-053	06/28/2016	330.00	BIENVILLE	N OLYMPIA	PM	201604855301
206-055	206-054	06/28/2016	20.00	BIENVILLE	N OLYMPIA	PM	201604855301
206-056	206-055	06/28/2016	285.00	BIENVILLE	N ST PATRICK	PM	201604855301
207-001	206-045	06/28/2016	368.00	PALMYRA	S BERNADOTTE	PM	201604855301
207-002	206-048	06/28/2016	371.00	CLEVELAND AV	S BERNADOTTE	PM	201604855301
207-002	207-001	06/28/2016	370.00	S BERNADOTTE	CLEVELAND AV	PM	201604855301
207-004	207-002	06/30/2016	245.00	CLEVELAND AV	BOTTINELLI PL	PM	201604855301
207-005	207-002	06/28/2016	360.00	S BERNADOTTE	CANAL	PM	201604855301
207-006	207-005	06/28/2016	375.00	CANAL	BOTTINELLI PL	PM	201604855301
207-007	207-006	06/29/2016	195.00	S ANTHONY	CLEVELAND AV	PM	201604855301
207-008	207-006	06/29/2016	175.00	CANAL	CITY PARK AV	PM	201604855301
207-009	207-008	06/29/2016	65.00	CANAL	CITY PARK AV	PM	201604855301
207-010	207-009	06/29/2016	300.00	CANAL	CITY PARK AV	PM	201604855301
207-011	207-010	06/29/2016	308.00	CANAL	CITY PARK AV	PM	201604855301
207-012	195-018	06/29/2016	375.00	JULIA	CITY PARK AV	PM	201604855301
207-013	207-012	06/29/2016	382.00	JULIA	CITY PARK AV	PM	201604855301
207-014	207-013	06/29/2016	347.00	JULIA	CITY PARK AV	PM	201604855301
207-015	207-014	06/29/2016	190.00	CITY PARK AV	CANAL	PM	201604855301
207-018	208-023	06/30/2016	347.00	N ANTHONY	CANAL	PM	201604855301
207-019	207-018	06/30/2016	151.00	CANAL	N ANTHONY	PM	201604855301
207-020	208-019	06/30/2016	310.00	N BERNADOTTE	CANAL	PM	201604855301
208-001	218-018	07/18/2016	343.00	TOULOUSE	N BERNADOTTE	PM	201604931901
208-002	208-001	02/29/2016	35.00	N ANTHONY	CITY PARK AV	SR	201603779801
208-003	208-002	07/07/2016	283.00	N BERNADOTTE	CITY PARK AV	PM	201604931901
208-004	208-002	07/18/2016	237.00	N BERNADOTTE	ST LOUIS	PM	201604931901
208-005	208-002	07/07/2016	244.00	TOULOUSE	CITY PARK AV	PM	201604931901
208-006	208-005	07/07/2016	29.00	CITY PARK AV	TOULOUSE	PM	201604931901

208-007	208-006	07/07/2016	148.00	CITY PARK AV	N BERNADOTTE	PM	201604931901
208-008	208-005	07/07/2016	211.00	CITY PARK AV	N ANTHONY	PM	201604931901
208-009	208-008	07/18/2016	141.00	N ANTHONY	ST LOUIS	PM	201604931901
208-010	208-009	07/07/2016	104.00	ST LOUIS	CITY PARK AV	PM	201604931901
208-011	208-009	07/07/2016	305.00	N ANTHONY	CONTI	PM	201604931901
208-012	208-011	07/07/2016	245.00	CONTI	CITY PARK AV	PM	201604931901
208-013	208-011	07/08/2016	295.00	N ANTHONY	BIENVILLE	PM	201604931901
208-014	208-017	07/08/2016	345.00	N BERNADOTTE	CONTI	PM	201604931901
208-015	208-014	07/08/2016	220.00	N BERNADOTTE	ST LOUIS	PM	201604931901
208-016	208-014	07/08/2016	320.00	CONTI	N ANTHONY	PM	201604931901
208-017	206-024	07/08/2016	377.00	BIENVILLE	N BERNADOTTE	PM	201604931901
208-018	208-017	07/08/2016	313.00	BIENVILLE	N ANTHONY	PM	201604931901
208-019	206-021	07/08/2016	375.00	IBERVILLE	N BERNADOTTE	PM	201604931901
208-020	208-019	07/08/2016	313.00	N BERNADOTTE	BIENVILLE	PM	201604931901
208-021	208-020	07/08/2016	320.00	BIENVILLE	N ANTHONY	PM	201604931901
208-022	208-019	07/12/2016	32.00	IBERVILLE	N BERNADOTTE	PM	201604931901
208-023	208-022	07/12/2016	342.00	IBERVILLE	N ANTHONY	PM	201604931901
208-024	208-023	07/12/2016	305.00	N ANTHONY	BIENVILLE	PM	201604931901
208-025	208-024	07/12/2016	315.00	BIENVILLE	HELENA	PM	201604931901
208-026	208-023	07/12/2016	372.00	IBERVILLE	HELENA	PM	201604931901
208-027	208-026	07/12/2016	305.00	HELENA	BIENVILLE	PM	201604931901
208-028	208-027	07/12/2016	225.00	BIENVILLE	CITY PARK AV	PM	201604931901
208-029	208-028	07/12/2016	150.00	CITY PARK AV	BIENVILLE	PM	201604931901
208-030	208-026	07/12/2016	188.00	IBERVILLE	HELENA	PM	201604931901
210-001	211-037	07/13/2016	392.00	WEST END BL	MOUND AV	PM	201604931901
210-002	210-001	07/13/2016	534.00	WEST END BL	MOUND AV	PM	201604931901
210-003	211-035	07/13/2016	410.00	CATINA	MOUND AV	PM	201604931901
210-004	210-003	07/13/2016	255.00	MOUND AV	WEST END BL	PM	201604931901
210-005	211-027	07/13/2016	390.00	MILNE BL	MOUND AV	PM	201604931901
210-007	210-005	07/18/2016	372.00	MILNE BL	MOUND AV	PM	201604931901
210-013	210-015	07/13/2016	60.00	ROSEMARY PL	MOUND AV	PM	201604931901
210-014	210-013	07/13/2016	300.00	MOUND AV	MILNE BL	PM	201604931901
210-015	211-025	07/18/2016	391.00	ROSEMARY PL	MOUND AV	PM	201604931901
211-001	230-029	07/13/2016	92.00	HOMEDALE AV	CANAL BL	PM	201604931901
211-002	211-001	07/13/2016	704.00	CANAL BL	FLORIDA BL	PM	201604931901
211-003	211-001	07/14/2016	203.00	HOMEDALE AV	CANAL BL	PM	201604931901
211-004	211-003	07/14/2016	25.00	CANAL BL	HOMEDALE AV	PM	201604931901
211-005	211-004	07/14/2016	345.00	CANAL BL	FLORIDA BL	PM	201604931901
211-006	211-005	07/14/2016	338.00	CANAL BL	FLORIDA BL	PM	201604931901
211-007	211-003	07/14/2016	132.00	HOMEDALE AV	CANAL BL	PM	201604931901
211-008	211-007	07/14/2016	231.00	HOMEDALE AV	CANAL BL	PM	201604931901
211-009	211-007	07/14/2016	169.00	HOMEDALE AV	HAWTHORNE PL	PM	201604931901
211-010	211-009	07/14/2016	415.00	HAWTHORNE PL	HOMEDALE AV	PM	201604931901
211-011	211-009	07/14/2016	402.00	HAWTHORNE PL	FLORIDA BL	PM	201604931901
211-012	211-011	07/15/2016	355.00	HAWTHORNE PL	FLORIDA BL	PM	201604931901
211-013	211-012	07/15/2016	175.00	FLORIDA BL	HAWTHORNE PL	PM	201604931901
211-014	211-012	07/15/2016	267.00	FLORIDA BL	WOODLAWN	PM	201604931901

211-015	211-009	07/15/2016	347.00	HOMEDALE AV	WOODLAWN	PM	201604931901
211-016	211-015	07/15/2016	320.00	WOODLAWN	FLORIDA BL	PM	201604931901
211-018	211-015	07/15/2016	313.00	WOODLAWN	MOUND AV	PM	201604931901
211-019	211-018	07/15/2016	344.00	WOODLAWN	MOUND AV	PM	201604931901
211-020	211-015	07/15/2016	360.00	HOMEDALE AV	ROSEMARY PL	PM	201604931901
211-021	211-020	07/18/2016	384.00	ROSEMARY PL	FLORIDA BL	PM	201604931901
211-022	211-021	07/26/2016	370.00	ROSEMARY PL	FLORIDA BL	PM	201605033601
211-023	211-022	07/26/2016	280.00	FLORIDA BL	WOODLAWN	PM	201605033601
211-024	211-022	07/26/2016	290.00	FLORIDA BL	MILNE BL	PM	201605033601
211-025	211-020	07/26/2016	385.00	ROSEMARY PL	MOUND AV	PM	201605033601
211-026	211-020	07/26/2016	356.00	HOMEDALE AV	MILNE BL	PM	201605033601
211-027	211-026	07/26/2016	385.00	MILNE BL	MOUND AV	PM	201605033601
211-028	211-026	07/26/2016	351.00	MILNE BL	FLORIDA BL	PM	201605033601
211-029	211-028	07/27/2016	351.00	MILNE BL	FLORIDA BL	PM	201605033601
211-030	211-026	07/27/2016	41.00	HOMEDALE AV	MILNE BL	PM	201605033601
211-031	211-030	07/27/2016	115.00	HOMEDALE AV	CATINA	PM	201605033601
211-032	211-031	07/27/2016	391.00	CATINA	FLORIDA BL	PM	201605033601
211-033	211-032	07/27/2016	364.00	CATINA	FLORIDA BL	PM	201605033601
211-034	211-033	07/27/2016	260.00	FLORIDA BL	WEST END BL	PM	201605033601
211-035	211-031	07/27/2016	417.00	CATINA	MOUND AV	PM	201605033601
211-036	211-031	07/27/2016	313.00	HOMEDALE AV	WEST END BL	PM	201605033601
211-037	211-036	07/28/2016	389.00	WEST END BL	MOUND AV	PM	201605033601
211-038	219-011	07/28/2016	268.00	CANAL BL	AYMARD CT	PM	201605033601
211-040	211-038	07/28/2016	80.00	AYMARD CT	CANAL BL	PM	201605033601
211-041	211-040	07/22/2016	75.00	AYMARD CT	CANAL BL	PM	201605033601
211-042	220-025	07/28/2016	182.00	LOUIS XIV	FLORIDA BL	PM	201605033601
211-043	211-042	07/28/2016	250.00	FLORIDA BL	WOODLAWN	PM	201605033601
211-044	220-052	07/28/2016	215.00	ROSEMARY PL	FLORIDA BL	PM	201605033601
211-045	211-044	07/28/2016	275.00	FLORIDA BL	WOODLAWN	PM	201605033601
211-046	211-045	07/28/2016	45.00	FLORIDA BL	WOODLAWN	PM	201605033601
211-047	211-044	07/29/2016	295.00	FLORIDA BL	RIDGEWAY PL	PM	201605033601
211-048	211-047	07/29/2016	110.00	FLORIDA BL	MILNE BL	PM	201605033601
211-049	211-050	07/29/2016	75.00	CANAL BL	HIDALGO	PM	201605033601
211-050	230-036	07/29/2016	65.00	HIDALGO	CANAL BL	PM	201605033601
211-051	230-036	07/29/2016	65.00	HIDALGO	CANAL BL	PM	201605033601
211-052	211-051	07/29/2016	145.00	CANAL BL	AYMARD CT	PM	201605033601
211-054	220-010	07/29/2016	245.00	CANAL BL	FLORIDA BL	PM	201605033601
211-056	219-013	08/05/2016	250.00	HAWTHORNE PL	AYMARD CT	PM	201605033601
212-001	220-047	08/01/2016	212.00	HARNEY	CATINA	PM	201605033601
212-002	212-001	08/01/2016	335.00	HARNEY	WEST END BL	PM	201605033601
212-003	212-001	08/01/2016	460.00	CATINA	BROOKS	PM	201605033601
212-004	212-003	08/01/2016	462.00	CATINA	KENILWORTH	PM	201605033601
212-005	212-002	08/01/2016	368.00	WEST END BL	BROOKS	PM	201605033601
212-006	212-005	08/01/2016	348.00	WEST END BL	KENILWORTH	PM	201605033601
212-007	212-006	08/01/2016	245.00	WEST END BL	KENILWORTH	PM	201605033601
212-008	212-001	08/01/2016	443.00	CATINA	POLK	PM	201605033601
212-009	212-008	08/02/2016	95.00	CATINA	POLK	PM	201605033601

212-010	212-009	08/02/2016	340.00	POLK	WEST END BL	PM	201605033601
212-011	212-010	08/02/2016	356.00	WEST END BL	GERMAIN	PM	201605033601
212-012	212-011	08/03/2016	352.00	WEST END BL	RINGOLD	PM	201605033601
212-013	212-012	08/03/2016	305.00	WEST END BL	FRENCH	PM	201605033601
212-016	212-009	08/05/2016	442.00	CATINA	GERMAIN	PM	201605033601
212-017	212-016	08/03/2016	100.00	GERMAIN	CATINA-MILNE AL	PM	201605033601
212-018	212-017	08/03/2016	400.00	CATINA-MILNE AL	POLK	PM	201605033601
212-019	212-017	08/05/2016	305.00	CATINA-MILNE AL	RINGOLD	PM	201605033601
212-020	212-016	08/03/2016	461.00	CATINA	RINGOLD	PM	201605033601
212-021	212-020	08/03/2016	226.00	RINGOLD	WEST END BL	PM	201605033601
212-022	212-002	08/04/2016	372.00	WEST END BL	POLK	PM	201605033601
213-001	223-023	08/04/2016	306.00	LANE	WUERPEL	PM	201605033601
213-002	213-001	08/04/2016	460.00	WUERPEL	BRAGG	PM	201605033601
213-003	213-001	08/04/2016	400.00	WUERPEL	SMITH	PM	201605033601
213-004	213-001	08/04/2016	220.00	LANE	WESTEND AL	PM	201605033601
213-005	213-004	08/04/2016	462.00	WESTINA AL	BRAGG	PM	201605033601
213-006	213-004	08/04/2016	460.00	WESTINA AL	SMITH	PM	201605033601
213-007	213-006	08/04/2016	460.00	WESTINA AL	PORTEOUS	PM	201605033601
213-008	213-007	08/04/2016	100.00	PORTEOUS	CATINA	PM	201605033601
213-009	213-004	08/09/2016	180.00	LANE	WEST END BL	PM	201605137301
213-011	223-025	08/09/2016	76.00	BRAGG	WUERPEL	PM	201605137301
213-012	214-021	08/09/2016	493.00	WUERPEL	PORTEOUS	PM	201605137301
213-013	213-012	08/09/2016	218.00	PORTEOUS	MILNE BL	PM	201605137301
213-014	213-012	08/09/2016	400.00	WUERPEL	SMITH	PM	201605137301
213-015	213-002	08/09/2016	460.00	WUERPEL	FREMONT	PM	201605137301
213-016	213-015	08/09/2016	395.00	WUERPEL	HARRISON AV	PM	201605137301
213-017	213-016	08/09/2016	248.00	HARRISON AV	MILNE BL	PM	201605137301
213-018	213-005	08/09/2016	465.00	WESTINA AL	FREMONT	PM	201605137301
213-019	213-018	08/10/2016	100.00	FREMONT	CATINA	PM	201605137301
213-020	213-018	08/10/2016	353.00	WESTINA AL	HARRISON AV	PM	201605137301
213-021	212-020	08/10/2016	464.00	CATINA	FRENCH	PM	201605137301
213-022	213-021	08/10/2016	430.00	CATINA	HARRISON AV	PM	201605137301
213-023	213-022	08/10/2016	30.00	HARRISON AV	CATINA	PM	201605137301
213-024	213-023	08/10/2016	175.00	HARRISON AV	MILNE BL	PM	201605137301
213-025	213-022	08/10/2016	180.00	HARRISON AV	WEST END BL	PM	201605137301
213-026	212-013	08/10/2016	415.00	WEST END BL	FRENCH	PM	201605137301
213-027	213-026	08/10/2016	313.00	WEST END BL	HARRISON AV	PM	201605137301
214-001	214-026	08/11/2016	460.00	CATINA	MOUTON	PM	201605137301
214-002	214-001	08/11/2016	340.00	MOUTON	WEST END BL	PM	201605137301
214-003	214-002	08/11/2016	463.00	WEST END BL	WALKER	PM	201605137301
214-004	214-037	08/14/2016	282.00	WEST END BL	NEW BASIN WAY	PM	201605137301
214-005	214-001	08/11/2016	463.00	CATINA	WALKER	PM	201605137301
214-006	214-005	08/11/2016	105.00	WALKER	WUERPEL	PM	201605137301
214-007	214-005	08/11/2016	465.00	CATINA	CONRAD	PM	201605137301
214-009	214-007	08/11/2016	225.00	CONRAD	WUERPEL	PM	201605137301
214-010	214-009	08/11/2016	400.00	WUERPEL	WALKER	PM	201605137301
214-011	214-009	08/13/2016	250.00	WUERPEL	ROBERT E LEE BL	PM	201605137301

214-012	214-011	08/13/2016	260.00	ROBERT E LEE BL	MILNE BL	PM	201605137301
214-013	214-007	08/13/2016	250.00	CATINA	ROBERT E LEE BL	PM	201605137301
214-014	214-013	08/13/2016	175.00	ROBERT E LEE BL	WUERPEL	PM	201605137301
214-015	214-013	08/13/2016	155.00	ROBERT E LEE BL	WEST END BL	PM	201605137301
214-016	214-025	08/13/2016	188.00	MILNE-WUERPEL AL	MOUTON	PM	201605137301
214-017	214-016	08/13/2016	40.00	WUERPLE - MILNE AL	MOUTON	PM	201605137301
214-018	214-017	08/13/2016	232.00	WUERPLE - MILNE AL	WALKER	PM	201605137301
214-019	214-018	08/13/2016	227.00	WUERPLE - MILNE AL	WALKER	PM	201605137301
214-020	214-027	08/13/2016	400.00	WESTINA AL	MOUTON	PM	201605137301
214-021	224-054	08/13/2016	308.00	FILMORE AV	WUERPEL	PM	201605137301
214-022	214-021	08/13/2016	495.00	WUERPEL	CHAPELLE	PM	201605137301
214-023	214-022	08/13/2016	462.00	WUERPEL	DOWNNS	PM	201605137301
214-024	214-023	08/13/2016	160.00	DOWNNS	WUERPLE - MILNE AL	PM	201605137301
214-025	214-024	08/13/2016	230.00	WUERPLE - MILNE AL	MOUTON	PM	201605137301
214-026	214-023	05/05/2016	165.00	6838 CATINA	DOWNNS	PU	201604640601
214-027	214-026	08/14/2016	157.00	DOWNNS	WESTEND AL	PM	201605137301
214-028	214-027	08/14/2016	400.00	WESTEND AL	CHAPELLE	PM	201605137301
214-029	214-021	08/14/2016	125.00	FILMORE AV	CATINA	PM	201605137301
214-030	214-029	08/14/2016	160.00	FILMORE AV	WESTEND AL	PM	201605137301
214-031	214-030	08/14/2016	450.00	WESTEND AL	CHAPELLE	PM	201605137301
214-032	214-030	08/14/2016	178.00	FILMORE AV	WEST END BL	PM	201605137301
214-033	214-032	08/14/2016	435.00	WEST END BL	CHAPELLE	PM	201605137301
214-034	213-007	08/14/2016	400.00	WESTEND AL	FILMORE AV	PM	201605137301
214-035	214-007	08/14/2016	290.00	CONRAD	WEST END BL	PM	201605137301
214-037	214-003	08/14/2016	120.00	WEST END BL	NEW BASIN WAY	PM	201605137301
214-038	214-037	08/15/2016	150.00	NEW BASIN WAY	WEST END BL	PM	201605137301
214-039	214-038	08/15/2016	27.00	NEW BASIN WAY	WEST END BL	PM	201605137301
214-040	214-039	08/15/2016	260.00	NEW BASIN WAY	WEST END BL	PM	201605137301
214-041	214-040	08/15/2016	133.00	NEW BASIN WAY	WEST END BL	PM	201605137301
216-007	216-001	01/20/2016	343.00	N CORTEZ	ST LOUIS	PM	201603370101
216-008	216-007	01/20/2016	375.00	ST LOUIS	N SCOTT	PM	201603370101
216-009	216-008	01/20/2016	235.00	N SCOTT	TOULOUSE	PM	201603370101
216-010	216-008	01/28/2016	375.00	ST LOUIS	N PIERCE	PM	201603370101
216-012	216-007	01/20/2016	295.00	N CORTEZ	TOULOUSE	PM	201603370101
216-013	216-012	01/20/2016	330.00	TOULOUSE	N TELEMACHUS	PM	201603370101
216-014	216-013	01/21/2016	273.00	TOULOUSE	N GENOIS	PM	201603370101
216-015	216-014	01/21/2016	60.00	TOULOUSE	N GENOIS	PM	201603370101
216-016	216-015	01/21/2016	153.00	TOULOUSE	N CLARK	PM	201603370101
216-017	216-016	01/27/2016	190.00	TOULOUSE	N CLARK	PM	201603370101
216-018	216-017	01/27/2016	55.00	N CLARK	ST LOUIS	PM	201603370101
216-021	216-012	01/27/2016	377.00	TOULOUSE	N SCOTT	PM	201603370101
216-022	216-021	01/21/2016	375.00	TOULOUSE	N PIERCE	PM	201603370101
216-023	216-022	01/21/2016	145.00	N PIERCE	TOULOUSE	PM	201603370101
216-024	216-023	01/21/2016	83.00	N PIERCE	ORLEANS AV	PM	201603370101
216-025	216-024	01/21/2016	310.00	N PIERCE	ORLEANS AV	PM	201603370101
216-026	216-025	01/21/2016	220.00	ORLEANS AV	N CARROLLTON AV	PM	201603370101
216-027	216-025	01/21/2016	245.00	ORLEANS AV	N SCOTT	PM	201603370101

216-028	216-012	01/26/2016	363.00	N CORTEZ	ORLEANS AV	PM	201603370101
216-029	216-028	01/28/2016	153.00	ORLEANS AV	N CORTEZ	PM	201603370101
216-030	216-029	01/27/2016	335.00	ORLEANS AV	MOSS	PM	201603370101
216-031	216-030	01/26/2016	299.00	ORLEANS AV	MOSS	PM	201603370101
216-032	216-029	01/26/2016	330.00	ORLEANS AV	N SCOTT	PM	201603370101
216-033	216-029	01/26/2016	145.00	ROOSEVELT AL	ORLEANS AV	PM	201603370101
216-034	216-033	01/26/2016	268.00	ORLEANS AV	TAFT PL	PM	201603370101
216-035	216-033	01/26/2016	35.00	ORLEANS AV	ROOSEVELT AL	PM	201603370101
216-036	216-035	01/26/2016	298.00	ORLEANS AV	OLGA	PM	201603370101
216-037	216-036	01/26/2016	273.00	ORLEANS AV	IDA	PM	201603370101
216-038	216-037	01/26/2016	255.00	ORLEANS AV	N CARROLLTON AV	PM	201603370101
216-040	240-005	01/27/2016	208.00	WILSON DR	ORLEANS AV	PM	201603370101
216-042	240-007	01/27/2016	180.00	MOSS	ORLEANS AV	PM	201603370101
216-043	216-021	01/27/2016	348.00	N SCOTT	ST PETER	PM	201603370101
217-001	205-043	08/14/2016	347.00	N SOLOMON	CONTI	PM	201605137301
217-002	217-046	08/14/2016	80.00	N SOLOMON	ST LOUIS	PM	201605137301
217-003	217-002	08/31/2016	308.00	ST LOUIS	DAVID	PM	201605252501
217-004	217-002	08/31/2016	302.00	N SOLOMON	TOULOUSE	PM	201605252501
217-005	217-004	08/31/2016	376.00	TOULOUSE	DAVID	PM	201605252501
217-006	217-005	08/31/2016	300.00	DAVID	ST LOUIS	PM	201605252501
217-007	217-006	08/31/2016	320.00	ST LOUIS	N CARROLLTON AV	PM	201605252501
217-008	217-005	08/31/2016	360.00	DAVID	ST PETER	PM	201605252501
217-009	217-008	09/01/2016	420.00	ST PETER	N CARROLLTON AV	PM	201605252501
217-010	217-009	09/01/2016	111.00	N CARROLLTON AV	ORLEANS AV	PM	201605252501
217-011	217-005	09/01/2016	390.00	TOULOUSE	N CARROLLTON AV	PM	201605252501
217-012	217-011	09/01/2016	213.00	N CARROLLTON AV	ST LOUIS	PM	201605252501
217-013	217-011	09/01/2016	300.00	N CARROLLTON AV	ST PETER	PM	201605252501
217-014	217-004	09/01/2016	375.00	TOULOUSE	N HENNESSEY	PM	201605252501
217-015	217-014	09/02/2016	296.00	N HENNESSEY	ST LOUIS	PM	201605252501
217-016	217-015	09/02/2016	305.00	ST LOUIS	N ALEXANDER	PM	201605252501
217-017	217-014	09/02/2016	355.00	N HENNESSEY	ST PETER	PM	201605252501
217-018	217-017	09/02/2016	313.00	ST PETER	N ALEXANDER	PM	201605252501
217-019	217-017	09/02/2016	316.00	ST PETER	N SOLOMON	PM	201605252501
217-020	217-014	09/14/2016	370.00	TOULOUSE	N ALEXANDER	PM	201605252501
217-021	217-020	09/02/2016	300.00	N ALEXANDER	ST LOUIS	PM	201605252501
217-022	217-020	09/06/2016	360.00	N ALEXANDER	ST PETER	PM	201605252501
217-023	217-022	09/06/2016	300.00	ST PETER	N MURAT	PM	201605252501
217-024	217-022	09/06/2016	110.00	N ALEXANDER	ORLEANS AV	PM	201605252501
217-025	217-004	09/06/2016	358.00	N SOLOMON	ST PETER	PM	201605252501
217-026	217-025	09/06/2016	313.00	ST PETER	DAVID	PM	201605252501
217-027	217-025	09/06/2016	158.00	N SOLOMON	ORLEANS AV	PM	201605252501
217-027	217-BP007	09/07/2016	5.00	N SOLOMON	ORLEANS AV	PM	201605252501
217-028	217-027	09/15/2016	153.00	N SOLOMON	ORLEANS AV	PM	201605252501
217-029	217-028	09/07/2016	390.00	ORLEANS AV	N HENNESSEY	PM	201605252501
217-030	217-029	09/07/2016	361.00	ORLEANS AV	N ALEXANDER	PM	201605252501
217-031	217-030	09/07/2016	148.00	ORLEANS AV	N ALEXANDER	PM	201605252501
217-032	217-028	09/07/2016	305.00	ORLEANS AV	DAVID	PM	201605252501

217-033	217-032	09/07/2016	285.00	ORLEANS AV	BUNGALOW CT	PM	201605252501
217-034	217-033	09/08/2016	75.00	ORLEANS AV	BUNGALOW CT	PM	201605252501
217-035	217-034	09/08/2016	163.00	ORLEANS AV	N CARROLLTON AV	PM	201605252501
217-036	216-038	09/14/2016	55.00	ORLEANS AV	N CARROLLTON AV	PM	201605252501
217-036	217-035	09/08/2016	125.00	ORLEANS AV	N CARROLLTON AV	PM	201605252501
217-037	205-048	09/08/2016	314.00	N HENNESSEY	CONTI	PM	201605252501
217-039	217-037	09/08/2016	125.00	CONTI	N ALEXANDER	PM	201605252501
217-040	217-039	09/09/2016	230.00	CONTI	N ALEXANDER	PM	201605252501
217-041	216-010	09/09/2016	245.00	ST LOUIS	N CARROLLTON AV	PM	201605252501
217-042	217-041	09/09/2016	240.00	N CARROLLTON AV	TOULOUSE	PM	201605252501
217-043	216-022	09/09/2016	220.00	TOULOUSE	N CARROLLTON AV	PM	201605252501
217-044	217-045	09/14/2016	242.00	N CARROLLTON AV	ORLEANS AV	PM	201605252501
217-045	217-043	09/14/2016	225.00	N CARROLLTON AV	ST PETER	PM	201605252501
217-046	217-001	09/14/2016	249.00	N SOLOMON	ST LOUIS	PM	201605252501
217-BP007	217-D1	09/09/2016	5.00	ORLEANS AV	N SOLOMON	PM	201605252501
218-001	217-020	09/09/2016	355.00	TOULOUSE	N MURAT	PM	201605252501
218-002	218-001	09/12/2016	261.00	N MURAT	ST LOUIS	PM	201605252501
218-003	218-001	09/12/2016	365.00	N MURAT	ST PETER	PM	201605252501
218-004	218-003	09/12/2016	89.00	N MURAT	ORLEANS AV	PM	201605252501
218-005	218-001	09/13/2016	29.00	TOULOUSE	N MURAT	PM	201605252501
218-006	218-005	09/13/2016	270.00	N MURAT	ST LOUIS	PM	201605252501
218-007	218-005	09/13/2016	365.00	N MURAT	ST PETER	PM	201605252501
218-008	218-007	09/13/2016	10.00	ST PETER	N MURAT	PM	201605252501
218-009	218-008	09/13/2016	285.00	ST PETER	N OLYMPIA	PM	201605252501
218-010	218-008	09/13/2016	163.00	N MURAT	ORLEANS AV	PM	201605252501
218-011	218-010	09/13/2016	290.00	ORLEANS AV	N OLYMPIA	PM	201605252501
218-012	218-005	09/14/2016	140.00	TOULOUSE	PASSERA CT	PM	201605252501
218-013	218-012	09/14/2016	251.00	PASSERA CT	ST LOUIS	PM	201605252501
218-014	218-034	09/28/2016	20.00	TOULOUSE	N OLYMPIA	PM	201605348501
218-015	218-014	09/16/2016	305.00	N OLYMPIA	ST LOUIS	PM	201605348501
218-016	218-014	09/16/2016	365.00	N OLYMPIA	ST PETER	PM	201605348501
218-017	218-016	09/16/2016	314.00	ST PETER	N ST PATRICK	PM	201605348501
218-018	218-014	09/16/2016	370.00	TOULOUSE	N ST PATRICK	PM	201605348501
218-019	218-018	09/16/2016	365.00	N ST PATRICK	ST PETER	PM	201605348501
218-020	218-019	09/16/2016	320.00	ST PETER	N BERNADOTTE	PM	201605348501
218-021	218-018	09/19/2016	292.00	N ST PATRICK	ST LOUIS	PM	201605348501
218-022	206-024	09/19/2016	340.00	N ST PATRICK	CONTI	PM	201605348501
218-023	218-022	09/19/2016	215.00	N ST PATRICK	ST LOUIS	PM	201605348501
218-024	208-014	09/20/2016	319.00	CONTI	N ST PATRICK	PM	201605348501
218-025	206-055	09/20/2016	330.00	N OLYMPIA	CONTI	PM	201605348501
218-026	218-025	09/20/2016	311.00	CONTI	N ST PATRICK	PM	201605348501
218-027	218-025	09/20/2016	311.00	CONTI	N MURAT	PM	201605348501
218-028	206-053	09/20/2016	332.00	N MURAT	CONTI	PM	201605348501
218-029	206-008	09/29/2016	305.00	N MURAT	CONTI	PM	201605348501
218-030	218-029	09/20/2016	158.00	N MURAT	ST LOUIS	PM	201605348501
218-031	241-045	09/21/2016	367.00	ST ANN	N MURAT	PM	201605348501
218-032	218-031	09/21/2016	190.00	N MURAT	CITY PARK AV	PM	201605348501

218-033	218-031	09/21/2016	117.00	N MURAT	ORLEANS AV	PM	201605348501
218-034	218-012	09/29/2016	196.00	TOULOUSE	N OLYMPIA	PM	201605348501
218-035	218-037	09/29/2016	185.00	CITY PARK AV	ORLEANS AV	PM	201605348501
218-036	218-021	09/21/2016	310.00	ST LOUIS	N BERNADOTTE	PM	201605348501
218-037	218-031	09/29/2016	348.00	ST ANN	CITY PARK AV	PM	201605348501
219-001	230-035	09/29/2016	300.00	VICKSBURG	NAVARRE AV	PM	201605348501
219-002	219-001	09/21/2016	400.00	NAVARRE AV	GEN DIAZ	PM	201605348501
219-003	219-001	09/21/2016	430.00	NAVARRE AV	CANAL BL	PM	201605348501
219-005	219-001	09/22/2016	301.00	VICKSBURG	LOUQUE PL	PM	201605348501
219-006	219-005	09/22/2016	425.00	LOUQUE PL	CANAL BL	PM	201605348501
219-007	219-006	09/22/2016	21.00	CANAL BL	LOUQUE PL	PM	201605348501
219-008	219-007	09/22/2016	205.00	CANAL BL	NAVARRE AV	PM	201605348501
219-009	219-006	09/22/2016	115.00	CANAL BL	VOISIN	PM	201605348501
219-010	219-009	09/22/2016	193.00	CLAIRE	CANAL BL	PM	201605348501
219-011	219-010	09/22/2016	283.00	CANAL BL	NAVARRE AV	PM	201605348501
219-012	219-010	09/23/2016	266.00	CLAIRE	HAWTHORNE PL	PM	201605348501
219-013	219-012	09/23/2016	250.00	HAWTHORNE PL	NAVARRE AV	PM	201605348501
219-015	219-012	09/23/2016	376.00	HAWTHORNE PL	CANAL BL	PM	201605348501
219-016	219-010	09/23/2016	445.00	CANAL BL	HAWTHORNE PL	PM	201605348501
219-017	219-016	09/23/2016	203.00	HAWTHORNE PL	CANAL BL	PM	201605348501
219-018	219-016	09/26/2016	330.00	CANAL BL	WEIBLEN PL	PM	201605348501
219-019	219-005	09/26/2016	400.00	LOUQUE PL	GEN DIAZ	PM	201605348501
219-020	219-019	09/26/2016	90.00	GEN DIAZ	NAVARRE AV	PM	201605348501
219-021	219-019	09/26/2016	103.00	GEN DIAZ	VOISIN	PM	201605348501
219-022	219-005	09/26/2016	294.00	VICKSBURG	VOISIN	PM	201605348501
219-023	219-022	09/26/2016	400.00	VOISIN	GEN DIAZ	PM	201605348501
219-024	219-023	09/27/2016	324.00	GEN DIAZ	GREENWOOD	PM	201605348501
219-025	219-022	09/27/2016	425.00	VOISIN	CANAL BL	PM	201605348501
219-028	219-022	09/27/2016	379.00	VICKSBURG	GREENWOOD	PM	201605348501
219-029	219-028	09/27/2016	400.00	GREENWOOD	GEN DIAZ	PM	201605348501
219-030	219-029	09/27/2016	245.00	GEN DIAZ	WEIBLEN PL	PM	201605348501
219-031	219-028	09/27/2016	425.00	GREENWOOD	CANAL BL	PM	201605348501
219-032	219-031	09/27/2016	153.00	CANAL BL	WEIBLEN PL	PM	201605348501
219-033	219-032	09/28/2016	145.00	CANAL BL	WEIBLEN PL	PM	201605348501
219-035	219-033	09/29/2016	263.00	WEIBLEN PL	VICKSBURG	PM	201605348501
219-037	219-035	09/28/2016	280.00	WEIBLEN PL	MEMPHIS	PM	201605348501
219-038	219-037	09/28/2016	238.00	WEIBLEN PL	GEN DIAZ	PM	201605348501
219-039	219-037	09/28/2016	250.00	MEMPHIS	VIRGINIA CT	PM	201605348501
219-040	219-039	09/28/2016	155.00	MEMPHIS	CLAYTON AV	PM	201605348501
219-041	219-039	09/28/2016	165.00	VIRGINIA CT	GEN DIAZ	PM	201605348501
219-042	219-041	09/28/2016	210.00	VIRGINIA CT	CLAYTON AV	PM	201605348501
219-043	219-041	10/10/2016	115.00	VIRGINIA CT	GEN DIAZ	PM	201605478801
220-001	220-PS18	10/10/2016	20.00	VICKSBURG	FLORIDA BL	PM	201605478801
220-002	220-001	10/10/2016	25.00	VICKSBURG	FLORIDA BL	PM	201605478801
220-003	220-002	10/10/2016	155.00	VICKSBURG	FLORIDA BL	PM	201605478801
220-004	220-003	10/10/2016	164.00	VICNAL AL	VICKSBURG	PM	201605478801
220-005	220-004	10/10/2016	150.00	VICNAL AL	FLORIDA BL	PM	201605478801

220-006	220-003	10/11/2016	320.00	VICKSBURG	KENILWORTH	PM	201605478801
220-007	220-006	10/11/2016	162.00	KENILWORTH	VICNAL AL	PM	201605478801
220-008	220-007	10/11/2016	141.00	KENILWORTH	CANAL BL	PM	201605478801
220-009	220-008	10/11/2016	11.00	CANAL BL	KENILWORTH	PM	201605478801
220-010	220-009	10/11/2016	261.00	CANAL BL	FLORIDA BL	PM	201605478801
220-011	220-006	10/11/2016	331.00	VICKSBURG	BROOKS	PM	201605478801
220-012	220-011	10/12/2016	331.00	VICKSBURG	BROOKS	PM	201605478801
220-013	220-012	10/12/2016	330.00	VICKSBURG	POLK	PM	201605478801
220-014	220-012	05/23/2016	165.00	W BROOKS	VICNAL AL		DCGCTV,
220-015	220-014	10/12/2016	300.00	VICNAL AL	POLK	PM	201605478801
220-016	220-014	10/12/2016	300.00	VICNAL AL	KENILWORTH	PM	201605478801
220-017	220-016	10/12/2016	300.00	VICNAL AL	KENILWORTH	PM	201605478801
220-018	220-008	10/14/2016	185.00	KENILWORTH	CANAL BL	PM	201605478801
220-019	220-018	10/14/2016	125.00	CANAL BL	KENILWORTH	PM	201605478801
220-020	220-018	10/14/2016	268.00	CANAL BL	FLORIDA BL	PM	201605478801
220-021	220-020	10/14/2016	70.00	CANAL BL	FLORIDA BL	PM	201605478801
220-022	220-021	10/14/2016	125.00	CANAL BL	FLORIDA BL	PM	201605478801
220-023	220-018	10/14/2016	306.00	KENILWORTH	LOUIS XIV	PM	201605478801
220-024	220-023	10/17/2016	263.00	LOUIS XIV	SCOTT AL	PM	201605478801
220-025	220-024	10/17/2016	80.00	LOUIS XIV	SCOTT AL	PM	201605478801
220-026	220-023	10/17/2016	65.00	LOUIS XIV	KENILWORTH	PM	201605478801
220-027	220-026	10/17/2016	300.00	LOUIS XIV	BROOKS	PM	201605478801
220-028	220-027	10/17/2016	295.00	LOUIS XIV	BROOKS	PM	201605478801
220-029	220-028	10/17/2016	330.00	LOUIS XIV	POLK	PM	201605478801
220-030	220-028	10/18/2016	160.00	W BROOKS	CANAL BL-LOUIS XIV AL	PM	201605478801
220-031	220-030	10/18/2016	305.00	CANAL BL-LOUIS XIV AL	KENILWORTH	PM	201605478801
220-032	220-030	10/18/2016	145.00	W BROOKS	CANAL BL	PM	201605478801
220-033	220-032	10/18/2016	265.00	CANAL BL	POLK	PM	201605478801
220-034	220-028	10/18/2016	345.00	W BROOKS	LOUISVILLE	PM	201605478801
220-035	220-034	10/18/2016	315.00	LOUISVILLE	POLK AV	PM	201605478801
220-036	220-034	10/19/2016	288.00	LOUISVILLE	KENILWORTH-BROOKS AL	PM	201605478801
220-037	220-036	10/19/2016	235.00	LOUISVILLE	KENILWORTH	PM	201605478801
220-038	220-034	10/19/2016	335.00	W BROOKS	COLBERT	PM	201605478801
220-041	220-038	10/24/2016	396.00	COLBERT	HARNEY	PM	201605478801
220-043	220-038	10/19/2016	440.00	COLBERT	KENILWORTH-BROOKS AL	PM	201605478801
220-044	220-043	10/19/2016	203.00	KENILWORTH-BROOKS AL	COLBERT-MILNE AL	PM	201605478801
220-045	220-038	10/20/2016	380.00	W BROOKS	MILNE BL	PM	201605478801
220-046	220-045	10/20/2016	50.00	W BROOKS	MILNE BL	PM	201605478801
220-047	220-046	10/20/2016	290.00	MILNE BL	HARNEY	PM	201605478801
220-048	220-047	10/20/2016	30.00	MILNE BL	HARNEY	PM	201605478801
220-049	220-045	10/20/2016	395.00	MILNE BL	KENILWORTH-BROOKS AL	PM	201605478801
220-050	220-026	10/20/2016	236.00	KENILWORTH	LOUISVILLE	PM	201605478801
220-051	220-050	10/21/2016	395.00	KENILWORTH	COLBERT	PM	201605478801
220-052	220-051	10/21/2016	375.00	ROSEMARY PL	SCOTT AL	PM	201605478801
220-053	220-051	10/21/2016	294.00	KENILWORTH	RIDGEWAY PL	PM	201605478801
220-054	220-053	10/21/2016	150.00	KENILWORTH	MILNE BL	PM	201605478801
220-055	211-047	10/21/2016	250.00	RIDGEWAY PL	SCOTT AL	PM	201605478801

220-056	211-046	10/21/2016	145.00	WOODLAND PL	SCOTT AL	PM	201605478801
221-001	220-013	10/24/2016	305.00	VICKSBURG	POLK AV	PM	201605478801
221-002	221-001	10/24/2016	50.00	VICKSBURG	POLK AV	PM	201605478801
221-003	221-002	10/24/2016	310.00	VICKSBURG	GERMAIN	PM	201605478801
221-004	221-003	10/24/2016	330.00	VICKSBURG	GERMAIN	PM	201605478801
221-005	221-004	10/24/2016	161.00	GERMAIN	VICNAL AL	PM	201605478801
221-006	221-005	11/01/2016	330.00	VICNAL AL	FRENCH	PM	201605601101
221-007	221-005	04/26/2016	300.00	6038 VICKSBURG	GERMAIN	SR	201604109401
221-008	221-007	11/01/2016	300.00	VICNAL AL	POLK AV	PM	201605601101
221-009	220-015	11/01/2016	303.00	VICNAL AL	POLK AV	PM	201605601101
221-010	220-033	11/01/2016	281.00	CANAL BL	POLK AV	PM	201605601101
221-011	220-029	11/01/2016	330.00	LOUIS XIV	POLK AV	PM	201605601101
221-012	221-011	11/02/2016	283.00	POLK AV	LOUISVILLE	PM	201605601101
221-013	221-011	11/02/2016	310.00	POLK AV	CANAL BL	PM	201605601101
221-014	221-013	11/02/2016	292.00	CANAL BL	GERMAIN	PM	201605601101
221-015	221-014	11/03/2016	300.00	CANAL BL	GERMAIN	PM	201605601101
221-016	221-011	11/03/2016	330.00	LOUIS XIV	GERMAIN	PM	201605601101
221-017	221-016	11/03/2016	330.00	LOUIS XIV	GERMAIN	PM	201605601101
221-018	221-017	11/03/2016	310.00	GERMAIN	CANAL BL	PM	201605601101
221-019	221-018	11/03/2016	305.00	CANAL BL	FRENCH	PM	201605601101
221-020	221-017	11/03/2016	335.00	LOUIS XIV	FRENCH	PM	201605601101
221-021	221-017	11/04/2016	345.00	GERMAIN	LOUISVILLE	PM	201605601101
221-022	221-021	11/04/2016	340.00	LOUISVILLE	FRENCH	PM	201605601101
221-023	221-021	11/04/2016	338.00	GERMAIN	COLBERT	PM	201605601101
221-024	221-023	11/04/2016	335.00	COLBERT	FRENCH	PM	201605601101
221-025	221-023	11/04/2016	375.00	GERMAIN	MILNE BL	PM	201605601101
221-026	221-025	11/04/2016	337.00	MILNE BL	RINGOLD	PM	201605601101
221-027	221-025	11/05/2016	305.00	MILNE BL	POLK AV	PM	201605601101
221-028	220-035	11/05/2016	349.00	LOUISVILLE	POLK AV	PM	201605601101
221-029	221-028	11/05/2016	278.00	POLK AV	COLBERT	PM	201605601101
221-030	221-028	11/05/2016	335.00	LOUISVILLE	GERMAIN	PM	201605601101
221-031	221-030	11/05/2016	264.00	LOUISVILLE	GERMAIN	PM	201605601101
221-032	220-041	11/05/2016	260.00	COLBERT	POLK AV	PM	201605601101
221-033	221-032	11/01/2016	380.00	POLK AV	MILNE BL	PM	201605601101
221-034	221-033	11/01/2016	295.00	MILNE BL	GERMAIN	PM	201605601101
221-035	221-032	11/01/2016	286.00	COLBERT	GERMAIN	PM	201605601101
221-036	221-035	11/05/2016	313.00	COLBERT	GERMAIN	PM	201605601101
221-037	212-009	11/05/2016	230.00	POLK AV	MILNE BL	PM	201605601101
221-038	220-048	11/06/2016	375.00	MILNE BL	POLK AV	PM	201605601101
221-039	222-021	11/06/2016	250.00	MILNE BL	RINGOLD	PM	201605601101
221-040	212-020	11/06/2016	270.00	RINGOLD	MILNE BL	PM	201605601101
221-041	222-031	11/06/2016	300.00	BIENAL AL	GERMAIN	PM	201605601101
222-001	223-010	11/06/2016	356.00	LOUISVILLE	BRAGG	PM	201605601101
222-002	222-001	11/06/2016	337.00	BRAGG	COLBERT	PM	201605601101
222-003	222-002	11/06/2016	306.00	BRAGG	MILNE BL	PM	201605601101
222-004	222-002	11/06/2016	350.00	COLBERT	HARRISON AV	PM	201605601101
222-005	222-004	11/06/2016	355.00	COLBERT	HARRISON AV	PM	201605601101

222-006	222-005	11/06/2016	311.00	HARRISON AV	MILNE BL	PM	201605601101
222-007	222-001	11/07/2016	351.00	LOUISVILLE	HARRISON AV	PM	201605601101
222-008	222-007	11/07/2016	348.00	LOUISVILLE	HARRISON AV	PM	201605601101
222-009	222-008	11/07/2016	312.00	HARRISON AV	COLBERT	PM	201605601101
222-010	222-008	11/07/2016	315.00	HARRISON AV	LOUIS XIV	PM	201605601101
222-011	223-017	11/07/2016	330.00	MILNE BL	BRAGG	PM	201605601101
222-012	222-011	11/07/2016	350.00	MILNE BL	FREMONT	PM	201605601101
222-013	222-012	11/08/2016	315.00	MILNE BL	HARRISON AV	PM	201605601101
222-014	223-024	11/08/2016	460.00	MILNE BL	FREMONT	PM	201605601101
222-015	222-014	11/08/2016	350.00	MILNE BL	HARRISON AV	PM	201605601101
222-016	221-024	11/08/2016	326.00	COLBERT	FRENCH	PM	201605601101
222-017	222-016	11/08/2016	325.00	COLBERT	HARRISON AV	PM	201605601101
222-018	222-017	11/08/2016	300.00	COLBERT	HARRISON AV	PM	201605601101
222-019	222-018	11/09/2016	225.00	HARRISON AV	MILNE BL	PM	201605601101
222-020	222-018	11/09/2016	244.00	HARRISON AV	LOUISVILLE	PM	201605601101
222-021	222-016	11/09/2016	370.00	FRENCH	MILNE BL	PM	201605601101
222-022	222-021	11/09/2016	288.00	MILNE BL	HARRISON AV	PM	201605601101
222-023	222-022	11/10/2016	283.00	MILNE BL	HARRISON AV	PM	201605601101
222-024	221-040	11/10/2016	398.00	MILNE BL	FRENCH	PM	201605601101
222-029	222-028	11/05/2016	280.00 6245	LOUISVILLE	FRENCH	SR	201605662301
223-049	222-043	03/10/2016	330.00 6346	LOUIS XIV	HARRISON AV	SR	201603852701
226-062	226-061	10/24/2016	125.00	OPAL	WEST END BL		DCGCTV,
226-063	226-062	10/03/2016	65.00 200 BLK	OPAL	WEST END BL	PU	201605482101
231-003	231-001	05/13/2016	324.00	BROOKS	LOUPHIS AL		DCGCTV,
231-004	231-003	05/12/2016	320.00	LOUPHIS AL	POLK		DCGCTV,
231-008	231-007	05/13/2016	53.00	BROOKS	GEN DIAZ		DCGCTV,
231-009	231-008	05/13/2016	139.00	BROOKS	ANTLOU AL		DCGCTV,
231-037	231-036	05/23/2016	145.00	KENILWORTH	GEN DIAZ		DCGCTV,
233-035	233-034	10/03/2016	94.00 755	FRENCH	VICKSBURG	PU	201605306104
233-050	233-049	10/25/2016	332.00 901	HARRISON AV	MARSHALL FOCH	PU	201605610001
237-060	237-059	11/11/2016	222.00 45	STILT	HYBISCUS LN	SR	201605692701
237A-005	237A-004	05/25/2016	230.00 25	GULL	ROBERT E LEE BL	SR	201604747701
240-001	216-034	01/27/2016	330.00	TAFT PL	DUMAINE	PM	201603370101
240-002	240-001	01/27/2016	300.00	TAFT PL	DUMAINE	PM	201603370101
240-003	240-002	02/15/2016	310.00	DUMAINE	WILSON DR	PM	201603482401
240-004	240-046	02/16/2016	338.00	WILSON	DELGADO DR	PM	201603482401
240-005	240-003	02/15/2016	415.00	WILSON DR	ELAINE PL	PM	201603482401
240-006	240-005	02/15/2016	211.00	ELAINE PL	N JEFFERSON DAVIS PK	PM	201603482401
240-007	240-006	02/15/2016	80.00	ELAINE PL	N JEFFERSON DAVIS PK	PM	201603482401
240-009	240-003	02/15/2016	55.00	DUMAINE	WILSON DR	PM	201603482401
240-010	240-009	02/15/2016	260.00	DUMAINE	HARDING DR	PM	201603482401
240-011	240-010	02/15/2016	350.00	HARDING DR	ST JOHN CT	PM	201603482401
240-012	240-011	02/15/2016	368.00	HARDING DR	DELGADO DR	PM	201603482401
240-013	240-010	02/15/2016	140.00	DUMAINE	N JEFFERSON DAVIS PK	PM	201603482401
240-014	240-013	02/15/2016	380.00	W MOSS	ST JOHN CT	PM	201603482401
240-015	240-014	02/15/2016	55.00	W MOSS	ST JOHN CT	PM	201603482401
240-016	240-015	02/16/2016	285.00	W MOSS	ST JOHN CT	PM	201603482401

240-017	240-016	02/16/2016	60.00	W MOSS	ST JOHN CT	PM	201603482401
240-018	240-017	02/16/2016	325.00	ST JOHN CT	HARDING DR	PM	201603482401
240-019	240-017	02/16/2016	258.00	W MOSS	ST JOHN CT	PM	201603482401
240-020	240-019	02/16/2016	365.00	W MOSS	HARDING DR	PM	201603482401
240-021	240-020	02/10/2016	380.00	W MOSS	ST MARKS CT	PM	201603482401
240-022	240-020	02/10/2016	335.00	HARDING DR	DELGADO DR	PM	201603482401
240-023	240-022	02/10/2016	23.00	HARDING DR	DELGADO DR	PM	201603482401
240-024	240-023	02/10/2016	200.00	HARDING DR	ST JOHN CT	PM	201603482401
240-025	240-002	02/10/2016	50.00	TAFT PL	DUMAINE	PM	201603482401
240-026	240-025	02/10/2016	310.00	TAFT PL	DELGADO DR	PM	201603482401
240-027	240-026	02/10/2016	424.00	TAFT PL	DELGADO DR	PM	201603482401
240-028	240-027	02/10/2016	255.00	DELGADO DR	WILSON DR	PM	201603482401
240-029	240-028	02/10/2016	248.00	DELGADO DR	ST MARKS CT	PM	201603482401
240-030	240-029	02/10/2016	245.00	ST MARKS CT	W MOSS	PM	201603482401
240-031	239-002	02/16/2016	100.00	CITY PARK AV	W MOSS	PM	201603482401
240-032	240-031	02/10/2016	330.00	W MOSS	ST MARKS CT	PM	201603482401
240-033	240-032	02/11/2016	60.00	W MOSS	ST MARKS CT	PM	201603482401
240-034	240-033	02/11/2016	280.00	W MOSS	ST MARKS CT	PM	201603482401
240-035	241-017	02/11/2016	310.00	DELGADO DR	TAFT PL	PM	201603482401
240-036	216-035	02/11/2016	315.00	ROOSEVELT PL	DUMAINE	PM	201603482401
240-037	240-036	02/11/2016	316.00	ROOSEVELT PL	DUMAINE	PM	201603482401
240-038	240-037	02/11/2016	236.00	DUMAINE	OLGA	PM	201603482401
240-039	240-037	02/11/2016	255.00	DUMAINE	TAFT PL	PM	201603482401
240-040	240-037	02/11/2016	311.00	PICHELOUP PL	DELGADO DR	PM	201603482401
240-041	240-040	02/11/2016	311.00	PICHELOUP PL	DELGADO DR	PM	201603482401
240-042	216-036	02/11/2016	265.00	OLGA	DUMAINE	PM	201603482401
240-043	240-042	02/15/2016	355.00	OLGA	DUMAINE	PM	201603482401
240-045	216-037	02/15/2016	232.00	IDA	N CARROLLTON AV	PM	201603482401
240-046	240-003	02/16/2016	342.00	WILSON	DELGADO DR	PM	201603482401
241-008	241-001	10/13/2016	268.00	58 ALLARD BL	N CARROLLTON AV	SR	201605537001
248-033	248-032	10/09/2016	53.00	3900 MONTEGUT	MIRABEAU AV	PU	201605515501
248-047	248-046	10/09/2016	45.00	FELICIANA DR	MIRABEAU AV	PU	201605515601
249-071	249-070	11/12/2016	149.00	4811 GALLIER DR	STEPHEN GIRARD AV	SR	201605698801
249-091	249-089	06/03/2016	382.00	PIETY DR	MIRABEAU AV	PM	201604782001
249-092	249-091	06/03/2016	373.00	PIETY DR	MIRABEAU AV	PM	201604782001
249-093	249-092	06/09/2016	183.00	PIETY DR	MIRABEAU AV	PM	201604782001
249-094	249-093	06/03/2016	222.00	PIETY DR	MIRABEAU AV	PM	201604782001
249-095	249-094	06/03/2016	205.00	PIETY DR	MIRABEAU AV	PM	201604782001
249-096	249-095	06/03/2016	50.00	PIETY DR	MIRABEAU AV	PM	201604782001
249-097	249-096	06/03/2016	374.00	MIRABEAU AV	LOUISA DR	PM	201604782001
249-098	249-097	06/03/2016	159.00	MIRABEAU AV	LOUISA DR	PM	201604782001
249-099	249-098	06/03/2016	148.00	MIRABEAU AV	LOUISA DR	PM	201604782001
249-100	249-096	06/03/2016	158.00	PIETY DR	STEPHEN GIRARD AV	PM	201604782001
249-101	249-100	06/09/2016	155.00	PIETY DR	STEPHEN GIRARD AV	PM	201604782001
249-102	249-101	06/03/2016	150.00	PIETY DR	STEPHEN GIRARD AV	PM	201604782001
249-103	249-102	06/03/2016	154.00	PIETY DR	STEPHEN GIRARD AV	PM	201604782001
249-104	249-103	06/03/2016	152.00	PIETY DR	STEPHEN GIRARD AV	PM	201604782001

249-105	249-104	06/06/2016	151.00	PIETY DR	STEPHEN GIRARD AV	PM	201604782001
249-106	248-002	06/06/2016	310.00	PINEDA	CUNNINGHAM CT	PM	201604782001
249-107	249-106	06/06/2016	232.00	CUNNINGHAM CT	PINEDA	PM	201604782001
249-108	249-106	06/06/2016	257.00	PINEDA	PIETY DR	PM	201604782001
249-109	248-007	05/06/2016	230.00	GAINES	GEN EARLY	PM	201604782001
249-110	249-109	06/06/2016	236.00	GEN EARLY	STEPHEN GIRARD AV	PM	201604782001
249-111	249-110	06/06/2016	231.00	GEN EARLY	STEPHEN GIRARD AV	PM	201604782001
249-112	249-111	06/06/2016	229.00	GEN EARLY	STEPHEN GIRARD AV	PM	201604782001
249-113	249-109	06/06/2016	225.00	GAINES	MARK TWAIN DR	PM	201604782001
249-114	249-113	06/07/2016	47.00	GAINES	MARK TWAIN DR	PM	201604782001
249-115	249-114	06/07/2016	48.00	MARK TWAIN DR	GAINES	PM	201604782001
249-116	249-115	06/07/2016	203.00	MARK TWAIN DR	STEPHEN GIRARD AV	PM	201604782001
249-117	249-116	06/07/2016	211.00	MARK TWAIN DR	STEPHEN GIRARD AV	PM	201604782001
249-118	249-117	06/07/2016	210.00	MARK TWAIN DR	STEPHEN GIRARD AV	PM	201604782001
249-119	248-010	06/07/2016	405.00	STEPHEN GIRARD AV	MARK TWAIN DR	PM	201604782001
249-120	249-119	06/07/2016	400.00	STEPHEN GIRARD AV	PIETY DR	PM	201604782001
249-121	248-013	06/07/2016	400.00	STEPHEN GIRARD AV	PIETY DR	PM	201604782001
249-122	249-121	06/07/2016	425.00	STEPHEN GIRARD AV	PIETY DR	PM	201604782001
249-123	249-056	06/07/2016	288.00	STEPHEN GIRARD AV	CONGRESS DR	PM	201604782001
249-124	249-123	06/08/2016	110.00	STEPHEN GIRARD AV	CONGRESS DR	PM	201604782001
249-125	251-007	06/08/2016	340.00	FRANCE RD	DREUX AV	PM	201604782001
249-126	249-020	06/10/2016	249.00	FRANCE RD	DREUX AV	PM	201604782001
250-003	250-002	06/08/2016	75.00	PIETY	DWYER RD	PM	201604782001
250-004	250-001	06/08/2016	80.00	PIETY	MITHRA	PM	201604782001
250-005	250-004	06/08/2016	350.00	MITHRA	PIETY	PM	201604782001
250-006	250-005	06/08/2016	470.00	PIETY	MENDEZ	PM	201604782001
250-007	250-006	06/08/2016	205.00	MENDEZ	FELICIANA	PM	201604782001
250-008	250-007	06/08/2016	160.00	MENDEZ	FELICIANA	PM	201604782001
250-009	250-008	06/08/2016	157.00	MENDEZ	FELICIANA	PM	201604782001
250-010	250-009	06/08/2016	156.00	MENDEZ	FELICIANA	PM	201604782001
250-011	250-006	06/08/2016	273.00	PIETY	PRENTISS AV	PM	201604782001
250-012	250-011	06/09/2016	25.00	PRENTISS AV	PIETY	PM	201604782001
250-013	250-011	06/09/2016	200.00	PRENTISS AV	PRESS DR	PM	201604782001
250-014	250-013	06/09/2016	130.00	PRENTISS AV	PRESS DR	PM	201604782001
250-015	250-014	06/09/2016	30.00	PRENTISS AV	PRESS DR	PM	201604782001
250-016	250-015	06/09/2016	78.00	PRENTISS AV	PRESS DR	PM	201604782001
250-017	250-016	06/09/2016	25.00	PRENTISS AV	PRESS DR	PM	201604782001
250-018	250-017	06/09/2016	131.00	PRENTISS AV	PRESS DR	PM	201604782001
250-019	250-018	06/09/2016	125.00	PRENTISS AV	PRESS DR	PM	201604782001
250-020	250-019	06/09/2016	145.00	PRENTISS AV	PRESS DR	PM	201604782001
250-021	250-020	06/10/2016	150.00	PRENTISS AV	PRESS DR	PM	201604782001
250-022	250-004	06/09/2016	415.00	MITHRA	FELICIANA	PM	201604782001
250-023	250-022	06/09/2016	158.00	FELICIANA	MENDEZ	PM	201604782001
250-024	250-023	06/09/2016	70.00	FELICIANA	MENDEZ	PM	201604782001
250-025	250-024	06/09/2016	80.00	FELICIANA	MENDEZ	PM	201604782001
250-026	250-022	06/09/2016	350.00	MITHRA	MONTEGUT	PM	201604782001
251-054	251-053	08/22/2016	150.00 6300	CONGRESS DR	MADRID	PU	201605217801

251-069	251-068	09/12/2016	105.00	4620	PRENTISS AV	PIETY DR	PU	201605309402
252-003	252-002	09/24/2016	97.00	6553	CONGRESS DR	FRANKFORT	SR	201605421301
266-001	267-029	02/15/2016	424.00		ST PETER	DECATUR	PM	201603482401
266-002	266-001	02/15/2016	27.00		ST PETER	DECATUR	PM	201603482401
266-003	266-002	02/15/2016	62.00		ST PETER	DECATUR	PM	201603482401
266-004	266-001	02/15/2016	198.00		DECATUR	WILKINSON	PM	201603482401
266-005	266-004	02/15/2016	150.00		WILKINSON	DECATUR	PM	201603482401
266-006	266-026	02/16/2016	20.00		DECATUR	TOULOUSE	PM	201603482401
266-007	267-032	02/15/2016	370.00		TOULOUSE	DECATUR	PM	201603482401
266-008	266-007	02/16/2016	15.00		TOULOUSE	DECATUR	PM	201603482401
266-009	266-008	02/16/2016	328.00		DECATUR	ST LOUIS	PM	201603482401
266-010	267-061	02/16/2016	406.00		CONTI	DECATUR	PM	201603482401
266-011	266-010	02/16/2016	357.00		DECATUR	ST LOUIS	PM	201603482401
266-012	266-011	02/16/2016	106.00		ST LOUIS	DECATUR	PM	201603482401
266-013	177-042	02/16/2016	369.00		N PETERS	CONTI	PM	201603482401
266-014	266-013	02/16/2016	300.00		N PETERS	ST LOUIS	PM	201603482401
266-015	177-043	02/16/2016	363.00		CLAY	CONTI	PM	201603482401
266-016	266-015	02/16/2016	111.00		CONTI	N FRONT	PM	201603482401
266-017	267-045	02/16/2016	405.00		ST ANN	DECATUR	PM	201603482401
266-018	266-017	02/24/2016	142.00		DECATUR	MADISON	PM	201603595601
266-019	267-046	02/24/2016	403.00		MADISON	DECATUR	PM	201603595601
266-020	266-019	02/24/2016	115.00		DECATUR	DUMAINE	PM	201603595601
266-021	267-047	02/24/2016	402.00		DUMAINE	DECATUR	PM	201603595601
266-022	266-021	02/25/2016	15.00		DECATUR	DUMAINE	PM	201603595601
266-023	266-022	02/25/2016	116.00		DUMAINE	DECATUR	PM	201603595601
266-025	267-043	02/25/2016	387.00		ST LOUIS	DECATUR	PM	201603595601
266-026	266-004	03/03/2016	91.00		DECATUR	TOULOUSE	PM	201603595601
267-001	268-012	02/25/2016	363.00		ST ANN	DAUPHINE	PM	201603595601
267-002	267-001	02/25/2016	216.00		DAUPHINE	ORLEANS AV	PM	201603595601
267-003	267-002	05/17/2016	197.00		DAUPHINE	ST PETER	PM	201604150901
267-004	267-003	02/25/2016	345.00		ST PETER	BOURBON	PM	201603595601
267-005	267-004	02/25/2016	299.00		ST PETER	ROYAL	PM	201603595601
267-006	267-003	02/26/2016	363.00		DAUPHINE	TOULOUSE	PM	201603595601
267-007	267-006	02/26/2016	300.00		DAUPHINE	ST LOUIS	PM	201603595601
267-008	267-004	02/26/2016	363.00		BOURBON	TOULOUSE	PM	201603595601
267-008	267-006	02/24/2016	348.00		TOULOUSE	BOURBON	PM	201603595601
267-009	267-008	02/24/2016	300.00		BOURBON	ST LOUIS	PM	201603595601
267-010	267-008	02/24/2016	25.00		TOULOUSE	BOURBON	PM	201603595601
267-011	267-010	02/24/2016	280.00		TOULOUSE	ROYAL	PM	201603595601
267-012	267-001	02/24/2016	365.00		DAUPHINE	DUMAINE	PM	201603595601
267-012	268-013	02/24/2016	362.00		DUMAINE	DAUPHINE	PM	201603595601
267-013	267-063	02/24/2016	325.00		ST ANN	BOURBON	PM	201603595601
267-014	267-002	02/24/2016	347.00		ORLEANS AV	BOURBON	PM	201603595601
267-014	267-013	02/24/2016	205.00		BOURBON	ORLEANS AV	PM	201603595601
267-015	267-014	02/25/2016	142.00		BOURBON	ST PETER	PM	201603595601
267-016	267-014	02/25/2016	293.00		ORLEANS	ROYAL	PM	201603595601
267-017	267-012	02/25/2016	344.00		DUMAINE	BOURBON	PM	201603595601

267-017	267-013	02/25/2016	374.00	BOURBON	DUMAINE	PM	201603595601
267-018	267-013	02/25/2016	374.00	ST ANN	ROYAL	PM	201603595601
267-019	267-017	02/25/2016	374.00	DUMAINE	ROYAL	PM	201603595601
267-019	267-018	02/29/2016	373.00	ROYAL	DUMAINE	PM	201603595601
267-020	267-018	02/29/2016	145.00	ROYAL	PERE ANTOINE AL	PM	201603595601
267-021	267-020	02/29/2016	275.00	PERE ANTOINE AL	CHARTRES	PM	201603595601
267-022	267-020	02/29/2016	110.00	ROYAL	ORLEANS AL	PM	201603595601
267-023	267-022	02/29/2016	165.00	ORLEANS AL	CABILDO AL	PM	201603595601
267-025	267-023	02/29/2016	70.00	CABILDO AL	ST PETER	PM	201603595601
267-026	267-022	03/02/2016	142.00	ROYAL	ST PETER	PM	201603595601
267-027	267-026	03/02/2016	337.00	ST PETER	CHARTRES	PM	201603595601
267-028	267-027	03/02/2016	317.00	CHARTRES	TOULOUSE	PM	201603595601
267-029	267-027	03/02/2016	28.00	ST PETER	CHARTRES	PM	201603595601
267-030	267-029	03/02/2016	180.00	CHARTRES	WILKINSON	PM	201603595601
267-031	267-030	03/02/2016	315.00	WILKINSON	DECATUR	PM	201603595601
267-032	267-030	02/29/2016	177.00	CHARTRES	TOULOUSE	PM	201603595601
267-033	267-032	02/29/2016	20.00	CHARTRES	TOULOUSE	PM	201603595601
267-034	267-026	02/29/2016	355.00	ROYAL	TOULOUSE	PM	201603595601
267-035	267-034	02/29/2016	340.00	TOULOUSE	CHARTRES	PM	201603595601
267-036	267-035	02/29/2016	235.00	CHARTRES	ST LOUIS	PM	201603595601
267-037	267-034	02/29/2016	316.00	ROYAL	ST LOUIS	PM	201603595601
267-037	267-040	02/29/2016	52.00	ROYAL	TOULOUSE	PM	201603595601
267-038	268-057	02/29/2016	364.00	ST LOUIS	DAUPHINE	PM	201603595601
267-039	267-038	03/01/2016	363.00	ST LOUIS	BOURBON	PM	201603595601
267-040	267-039	03/02/2016	359.00	ST LOUIS	ROYAL	PM	201603595601
267-040	267-065	03/02/2016	53.00	ROYAL	ST LOUIS	PM	201603595601
267-041	267-040	03/02/2016	180.00	ST LOUIS	CHARTRES	PM	201603595601
267-042	267-041	03/03/2016	157.00	ST LOUIS	CHARTRES	PM	201603595601
267-043	267-042	03/03/2016	30.00	ST LOUIS	CHARTRES	PM	201603595601
267-044	267-033	03/03/2016	296.00	CHARTRES	ST LOUIS	PM	201603595601
267-044	267-043	03/03/2016	50.00	CHARTRES	TOULOUSE	PM	201603595601
267-045	267-018	03/03/2016	345.00	ST ANN	CHARTRES	PM	201603595601
267-046	267-045	03/17/2016	201.00	CHARTRES	MADISON	PM	201603824901
267-047	267-019	03/17/2016	350.00	DUMAINE	CHARTRES	PM	201603824901
267-047	267-046	03/17/2016	170.00	CHARTRES	DUMAINE	PM	201603824901
267-048	196-039	03/17/2016	366.00	DAUPHINE	CONTI	PM	201603824901
267-049	267-048	03/17/2016	310.00	DAUPHINE	ST LOUIS	PM	201603824901
267-050	267-048	03/17/2016	345.00	CONTI	BOURBON	PM	201603824901
267-051	267-050	03/17/2016	93.00	BOURBON	ST LOUIS	PM	201603824901
267-052	267-051	03/17/2016	205.00	BOURBON	ST LOUIS	PM	201603824901
267-053	196-041	03/17/2016	364.00	BOURBON	CONTI	PM	201603824901
267-054	267-053	03/18/2016	275.00	CONTI	ROYAL	PM	201603824901
267-055	196-050	03/18/2016	365.00	ROYAL	CONTI	PM	201603824901
267-056	267-055	03/18/2016	210.00	ROYAL	ST LOUIS	PM	201603824901
267-057	267-056	03/18/2016	98.00	ROYAL	ST LOUIS	PM	201603824901
267-058	196-054	03/18/2016	360.00	EXCHANGE PL	CONTI	PM	201603824901
267-059	267-058	03/18/2016	170.00	CONTI	CHARTRES	PM	201603824901

267-060	267-059	03/15/2016	303.00	CHARTRES	ST LOUIS	PM	201603824901
267-061	196-065	03/15/2016	361.00	CHARTRES	CONTI	PM	201603824901
267-062	267-061	03/15/2016	308.00	CHARTRES	ST LOUIS	PM	201603824901
267-063	267-001	03/15/2016	20.00	ST ANN	DAUPHINE	PM	201603824901
267-064	268-020	03/16/2016	327.00	TOULOUSE	DAUPHINE	PM	201603824901
268-001	269-002	03/16/2016	178.00	ST ANN	TREME	PM	201603824901
268-002	268-001	03/17/2016	165.00	TREME	ST PETER	PM	201603824901
268-003	268-062	03/30/2016	20.00	TREME	ST PETER	PM	201603824901
268-004	268-003	03/17/2016	132.00	TREME	ST PETER	PM	201603824901
268-005	268-004	03/17/2016	316.00	ST PETER	ST CLAUDE AV	PM	201603824901
268-006	268-005	03/22/2016	132.00	ST PETER	ST CLAUDE AV	PM	201603824901
268-007	268-001	03/22/2016	320.00	ST ANN	ST CLAUDE AV	PM	201603824901
268-008	268-007	03/22/2016	143.00	ST CLAUDE AV	DUMAINE	PM	201603824901
268-009	268-007	03/18/2016	365.00	ST ANN	N RAMPART	PM	201603824901
268-010	268-009	03/20/2016	62.00	ST ANN	N RAMPART	PM	201603824901
268-011	268-010	03/20/2016	365.00	N RAMPART	DUMAINE	PM	201603824901
268-012	268-010	03/20/2016	370.00	ST ANN	BURGUNDY	PM	201603824901
268-013	268-011	03/20/2016	369.00	DUMAINE	BURGUNDY	PM	201603824901
268-013	268-012	03/20/2016	365.00	BURGUNDY	DUMAINE	PM	201603824901
268-014	268-010	03/17/2016	224.00	N RAMPART	ORLEANS	PM	201603824901
268-015	268-012	03/17/2016	220.00	BURGUNDY	ORLEANS	PM	201603824901
268-015	268-014	03/17/2016	372.00	ORLEANS	BURGUNDY	PM	201603824901
268-016	268-015	03/22/2016	305.00	ORLEANS	DAUPHINE	PM	201603824901
268-017	268-014	03/22/2016	195.00	N RAMPART	ST PETER	PM	201603824901
268-018	268-015	03/22/2016	196.00	BURGUNDY	ST PETER	PM	201603824901
268-018	268-017	03/24/2016	371.00	ST PETER	BURGUNDY	PM	201603824901
268-019	268-018	03/24/2016	299.00	ST PETER	DAUPHINE	PM	201603824901
268-020	268-018	03/30/2016	358.00	BURGUNDY	TOULOUSE	PM	201603824901
268-021	268-020	03/24/2016	282.00	BURGUNDY	ST LOUIS	PM	201603824901
268-022	268-017	03/24/2016	354.00	N RAMPART	TOULOUSE	PM	201603824901
268-023	268-022	03/24/2016	315.00	TOULOUSE	BURGUNDY	PM	201603824901
268-024	268-022	03/24/2016	370.00	N RAMPART	ST LOUIS	PM	201603824901
268-025	268-024	03/25/2016	353.00	ST LOUIS	BURGUNDY	PM	201603824901
268-026	268-025	03/25/2016	322.00	BURGUNDY	TOULOUSE	PM	201603824901
268-027	268-025	03/25/2016	258.00	BURGUNDY	CONTI	PM	201603824901
268-031	197-056	03/30/2016	368.00	BASIN	CONTI	PM	201603824901
268-032	268-031	03/26/2016	335.00	BASIN	ST LOUIS	PM	201603824901
268-033	268-024	03/26/2016	70.00	ST LOUIS	N RAMPART	PM	201603824901
268-033	268-032	03/26/2016	170.00	ST LOUIS	N RAMPART	PM	201603824901
268-034	268-017	03/30/2016	73.00	ST PETER	N RAMPART	PM	201603824901
268-035	268-034	03/30/2016	148.00	ST PETER	BASIN	PM	201603824901
268-036	268-035	03/30/2016	282.00	BASIN	TOULOUSE	PM	201603824901
268-037	268-034	03/30/2016	355.00	N RAMPART	TOULOUSE	PM	201603824901
268-038	268-037	03/30/2016	148.00	TOULOUSE	BASIN	PM	201603824901
268-039	268-038	03/30/2016	330.00	BASIN	ST LOUIS	PM	201603824901
268-040	268-037	06/02/2016	300.00	N RAMPART	ST LOUIS	PM	201604706301
268-053	197-061	06/02/2016	373.00	N RAMPART	CONTI	PM	201604706301

268-054	268-053	06/01/2016	301.00	N RAMPART	ST LOUIS	PM	201604706301
268-055	197-065	06/01/2016	368.00	BURGUNDY	CONTI	PM	201604706301
268-055	268-053	06/01/2016	375.00	CONTI	BURGUNDY	PM	201604706301
268-056	268-055	06/07/2016	300.00	BURGUNDY	ST LOUIS	PM	201604706301
268-057	268-056	06/07/2016	42.00	BURGUNDY	ST LOUIS	PM	201604706301
268-058	268-055	06/07/2016	303.00	CONTI	DAUPHINE	PM	201604706301
269-006	269-SPSA	06/14/2016	150.00	ST ANN	MARAIS	PM	201604781701
269-007	269-006	06/14/2016	80.00	MARAIS	ST ANN	PM	201604781701
269-009	269-006	06/14/2016	315.00	ST ANN	N VILLERE	PM	201604781701
269-014	269-013	06/14/2016	310.00	DUMAINE	N VILLERE	PM	201604781701
269-015	269-014	06/14/2016	285.00	N VILLERE	ST ANN	PM	201604781701
269-016	269-007	06/21/2016	280.00	MARAIS	DUMAINE	PM	201604781701
269-016	269-014	06/14/2016	305.00	DUMAINE	MARAIS	PM	201604781701
269-017	269-016	06/14/2016	330.00	MARAIS	ST PHILIP	PM	201604781701
269-019	269-018	06/14/2016	315.00	DUMAINE	N VILLERE	PM	201604781701
269-020	269-019	06/14/2016	295.00	N VILLERE	ST PHILIP	PM	201604781701
269-037	269-036	09/05/2016	292.00	ORLEANS AV	N CLAIBORNE AV	PM	201605252701
269-038	269-037	09/05/2016	114.00	N CLAIBORNE AV	ST ANN	PM	201605252701
269-039	269-036	09/05/2016	70.00	N ROBERTSON	ORLEANS AV	PM	201605252701
269-040	269-039	09/05/2016	292.00	ORLEANS AV	N CLAIBORNE AV	PM	201605252701
269-041	269-040	09/05/2016	95.00	N CLAIBORNE AV	ST PETER	PM	201605252701
269-042	269-039	09/05/2016	10.00	ORLEANS AV	N ROBERTSON	PM	201605252701
269-043	269-042	09/18/2016	314.00	ORLEANS AV	N VILLERE	PM	201605252701
269-044	269-043	06/13/2016	165.00	N VILLERE	ST PETER	PM	201604781701
269-045	269-044	06/13/2016	295.00	ST PETER	MARAIS	PM	201604781701
269-046	269-045	06/13/2016	135.00	MARAIS	LAFITTE	PM	201604781701
269-047	269-046	09/05/2016	155.00	LAFITTE	ORLEANS AV	PM	201605252701
269-048	269-042	09/05/2016	147.00	N ROBERTSON	ST PETER	PM	201605252701
269-049	269-048	09/05/2016	198.00	N ROBERTSON	LAFITTE	PM	201605252701
269-050	269-049	09/18/2016	300.00	LAFITTE	N CLAIBORNE AV	PM	201605252701
269-051	269-049	06/13/2016	325.00	LAFITTE	N VILLERE	PM	201604781701
269-052	269-051	06/13/2016	246.00	LAFITTE	MARAIS	PM	201604781701
269-053	269-039	09/05/2016	167.00	N ROBERTSON	ST PETER	PM	201605252701
269-054	269-053	09/05/2016	290.00	ST PETER	N CLAIBORNE AV	PM	201605252701
269-055	269-054	09/05/2016	178.00	ST PETER	N CLAIBORNE AV	PM	201605252701
269-056	269-055	09/05/2016	185.00	N CLAIBORNE AV	ST PETER	PM	201605252701
269-057	269-055	09/18/2016	205.00	N CLAIBORNE AV	LAFITTE	PM	201605252701
269-058	269-057	06/13/2016	245.00	LAFITTE	N DERBIGNY	PM	201604781701
269-059	269-053	09/09/2016	185.00	N ROBERTSON	LAFITTE	PM	201605252701
269-060	269-059	09/09/2016	520.00	N ROBERTSON	ST LOUIS	PM	201605252701
269-060	269-BP49	09/09/2016	10.00	N ROBERTSON	ST LOUIS	PM	201605252701
269-061	269-060	09/09/2016	10.00	ST LOUIS	N ROBERTSON	PM	201605252701
269-062	269-061	06/14/2016	255.00	ST LOUIS	N VILLERE	PM	201604781701
269-063	269-060	09/10/2016	25.00	N ROBERTSON	ST LOUIS	PM	201605252701
269-063	269-BP48	09/18/2016	10.00	N ROBERTSON	ST LOUIS	PM	201605252701
269-064	269-063	09/10/2016	13.00	ST LOUIS	N ROBERTSON	PM	201605252701
269-065	269-064	06/14/2016	280.00	ST LOUIS	N VILLERE	PM	201604781701

269-066	269-065	06/14/2016	279.00	ST LOUIS	MARAIS	PM	201604781701
269-067	269-063	09/10/2016	310.00	N ROBERTSON	CONTI	PM	201605252701
269-068	198-002	09/10/2016	392.00	N ROBERTSON	CONTI	PM	201605252701
269-068	269-067	09/10/2016	10.00	CONTI	N ROBERTSON	PM	201605252701
269-069	198-005	06/14/2016	300.00	N VILLERE	CONTI	PM	201604781701
269-069	269-068	06/14/2016	312.00	CONTI	N VILLERE	PM	201604781701
269-070	269-069	06/14/2016	265.00	N VILLERE	ST LOUIS	PM	201604781701
269-071	269-069	06/15/2016	256.00	CONTI	MARAIS	PM	201604781701
269-072	198-006	09/18/2016	386.00	MARAIS	CONTI	PM	201605252701
269-073	269-072	06/15/2016	163.00	MARAIS	ST LOUIS	PM	201604781701
269-074	269-073	06/15/2016	238.00	MARAIS	ST LOUIS	PM	201604781701
269-075	269-073	06/15/2016	143.00	MARAIS	ST LOUIS	PM	201604781701
269-076	269-075	09/11/2016	250.00	ST LOUIS	TREME	PM	201605252701
269-077	198-008	09/12/2016	385.00	N CLAIBORNE AV	CONTI	PM	201605252701
269-078	269-077	09/12/2016	302.00	N CLAIBORNE AV	ST LOUIS	PM	201605252701
269-079	269-078	06/15/2016	235.00	ST LOUIS	N DERBIGNY	PM	201604781701
269-080	270-013	09/12/2016	150.00	DUMAINE	N CLAIBORNE AV	PM	201605252701
269-081	270-016	09/12/2016	260.00	ST ANN	N CLAIBORNE AV	PM	201605252701
269-082	269-081	09/12/2016	161.00	N CLAIBORNE AV	DUMAINE	PM	201605252701
269-083	269-081	09/12/2016	157.00	N CLAIBORNE AV	ORLEANS AV	PM	201605252701
269-084	270-017	09/14/2016	233.00	ORLEANS AV	N CLAIBORNE AV	PM	201605252701
269-085	269-030	06/15/2016	311.00	ST ANN	N VILLERE	PM	201604781701
269-086	269-085	09/18/2016	170.00	N VILLERE	ORLEANS AV	PM	201605252701
269-087	269-086	09/18/2016	249.00	ORLEANS AV	MARAIS	PM	201605252701
269-088	269-085	06/18/2016	280.00	ST ANN	MARAIS	PM	201604781701
269-089	269-088	09/18/2016	91.00	MARAIS	ORLEANS AV	PM	201605252701
269-090	285-079	09/18/2016	179.00	N CLAIBORNE AV	DUMAINE	PM	201605252701
269-091	269-090	09/18/2016	123.00	N CLAIBORNE AV	DUMAINE	PM	201605252701
269-092	269-068	09/18/2016	234.00	N ROBERTSON	ST LOUIS	PM	201605252701
269-093	269-092	09/26/2016	15.00	N ROBERTSON	ST LOUIS	PM	201605348601
269-094	269-021	09/26/2016	303.00	N ROBERTSON	ST PHILIP	PM	201605348601
269-095	269-053	06/18/2016	258.00	ST PETER	N VILLERE	PM	201604781701
269-BP48	269-D2	09/26/2016	10.00	N ROBERTSON	ST LOUIS	PM	201605348601
269-BP49	269-D3	09/26/2016	10.00	N ROBERTSON	ST LOUIS	PM	201605348601
270-001	269-077	09/27/2016	280.00	CONTI	N DERBIGNY	PM	201605348601
270-002	270-056	10/05/2016	50.00	N DERBIGNY	ST LOUIS	PM	201605348601
270-003	270-002	09/27/2016	290.00	ST LOUIS	N ROMAN	PM	201605348601
270-004	270-001	09/27/2016	350.00	CONTI	N ROMAN	PM	201605348601
270-005	270-004	09/27/2016	303.00	N ROMAN	ST LOUIS	PM	201605348601
270-006	270-005	09/27/2016	300.00	ST LOUIS	N PRIEUR	PM	201605348601
270-007	270-004	09/27/2016	352.00	CONTI	N PRIEUR	PM	201605348601
270-008	270-007	09/29/2016	305.00	N PRIEUR	ST LOUIS	PM	201605348601
270-009	270-008	09/29/2016	295.00	ST LOUIS	N JOHNSON	PM	201605348601
270-010	270-007	09/29/2016	346.00	CONTI	N JOHNSON	PM	201605348601
270-011	270-010	09/28/2016	303.00	N JOHNSON	ST LOUIS	PM	201605348601
270-012	270-011	09/28/2016	265.00	ST LOUIS	N GALVEZ	PM	201605348601
270-013	286-008	09/28/2016	377.00	N DERBIGNY	DUMAINE	PM	201605348601

270-014	270-013	09/29/2016	150.00	N DERBIGNY	ST ANN	PM	201605348601
270-015	270-014	09/29/2016	52.00	N DERBIGNY	ST ANN	PM	201605348601
270-016	270-015	09/29/2016	170.00	N DERBIGNY	ST ANN	PM	201605348601
270-017	270-016	09/29/2016	185.00	N DERBIGNY	ORLEANS AV	PM	201605348601
270-018	270-014	09/29/2016	48.00	N DERBIGNY	ST ANN	PM	201605348601
270-019	270-013	09/29/2016	355.00	DUMAINE	N ROMAN	PM	201605348601
270-020	270-019	09/30/2016	365.00	N ROMAN	ST ANN	PM	201605348601
270-021	270-018	10/05/2016	207.00	N DERBIGNY	ST ANN	PM	201605348601
270-021	270-020	09/30/2016	260.00	ST ANN	N DERBIGNY	PM	201605348601
270-022	270-020	09/30/2016	185.00	N ROMAN	ORLEANS AV	PM	201605348601
270-023	270-022	09/30/2016	330.00	ORLEANS AV	N PRIEUR	PM	201605348601
270-024	270-023	09/30/2016	325.00	ORLEANS AV	N JOHNSON	PM	201605348601
270-025	270-020	09/30/2016	330.00	ST ANN	N PRIEUR	PM	201605348601
270-026	270-025	10/04/2016	158.00	N PRIEUR	ORLEANS AV	PM	201605348601
270-027	270-019	10/04/2016	328.00	DUMAINE	N PRIEUR	PM	201605348601
270-028	270-027	10/04/2016	310.00	N PRIEUR	ST ANN	PM	201605348601
270-029	286-010	10/04/2016	310.00	N ROMAN	DUMAINE	PM	201605348601
270-030	286-011	10/04/2016	342.00	N PRIEUR	DUMAINE	PM	201605348601
270-031	286-023	10/04/2016	310.00	N PRIEUR	DUMAINE	PM	201605348601
270-032	286-022	10/04/2016	380.00	N JOHNSON	DUMAINE	PM	201605348601
270-033	270-032	10/05/2016	376.00	N JOHNSON	ST ANN	PM	201605348601
270-034	270-033	10/05/2016	153.00	N JOHNSON	ORLEANS AV	PM	201605348601
270-035	270-033	10/04/2016	307.00	ST ANN	N GALVEZ	PM	201605348601
270-036	270-033	09/04/2016	323.00	ST ANN	N PRIEUR	PM	201605348601
270-037	270-036	10/04/2016	152.00	N PRIEUR	ORLEANS AV	PM	201605348601
270-038	270-032	10/04/2016	328.00	DUMAINE	N PRIEUR	PM	201605348601
270-039	270-038	10/05/2016	295.00	N PRIEUR	ST ANN	PM	201605348601
270-040	271-016	10/05/2016	317.00	ORLEANS AV	N JOHNSON	PM	201605348601
270-041	271-035	10/05/2016	293.00	ST PETER	N JOHNSON	PM	201605348601
270-042	271-036	10/05/2016	264.00	LAFITTE	N JOHNSON	PM	201605348601
270-043	269-056	10/05/2016	103.00	ST PETER	N DERBIGNY	PM	201605348601
270-044	270-043	10/05/2016	197.00	ST PETER	N ROMAN	PM	201605348601
270-045	270-044	10/07/2016	35.00	ST PETER	N ROMAN	PM	201605348601
270-046	270-045	10/07/2016	137.00	ST PETER	N ROMAN	PM	201605348601
270-047	270-046	10/07/2016	270.00	N ROMAN	LAFITTE	PM	201605348601
270-048	270-047	10/07/2016	297.00	LAFITTE	N PRIEUR	PM	201605348601
270-049	270-046	10/07/2016	370.00	ST PETER	N PRIEUR	PM	201605348601
270-050	270-049	10/07/2016	235.00	ST PETER	N JOHNSON	PM	201605348601
270-051	270-049	10/05/2016	301.00	N PRIEUR	LAFITTE	PM	201605348601
270-052	270-051	10/05/2016	225.00	LAFITTE	N JOHNSON	PM	201605348601
270-053	270-055	10/05/2016	225.00	LAFITTE	N DERBIGNY	PM	201605348601
270-054	270-042	10/13/2016	34.00	LAFITTE	N JOHNSON	PM	201605479001
270-055	270-047	10/13/2016	8.00	N ROMAN	LAFITTE	PM	201605479001
270-056	270-001	10/27/2016	254.00	N DERBIGNY	ST LOUIS	PM	201605479001
271-001	287-034	10/13/2016	402.00	N ROCHEBLAVE	DUMAINE	PM	201605479001
271-002	271-001	10/13/2016	241.00	DUMAINE	N DORGENOIS	PM	201605479001
271-003	271-001	10/13/2016	345.00	DUMAINE	N TONTI	PM	201605479001

271-004	271-003	10/13/2016	305.00	N TONTI	ST ANN	PM	201605479001
271-005	271-001	10/27/2016	375.00	N ROCHEBLAVE	ST ANN	PM	201605479001
271-006	271-005	10/14/2016	238.00	ST ANN	N DORGENOIS	PM	201605479001
271-007	271-005	10/14/2016	345.00	ST ANN	N TONTI	PM	201605479001
271-008	271-007	10/14/2016	145.00	N TONTI	ORLEANS AV	PM	201605479001
271-009	271-005	10/14/2016	210.00	N ROCHEBLAVE	ORLEANS AV	PM	201605479001
271-010	271-009	10/14/2016	110.00	ORLEANS AV	N DORGENOIS	PM	201605479001
271-011	271-009	10/14/2016	47.00	ORLEANS AV	N ROCHEBLAVE	PM	201605479001
271-012	271-011	10/18/2016	300.00	ORLEANS AV	N TONTI	PM	201605479001
271-013	271-012	10/18/2016	355.00	ORLEANS AV	N MIRO	PM	201605479001
271-014	271-013	10/18/2016	335.00	ORLEANS AV	N GALVEZ	PM	201605479001
271-015	271-014	10/19/2016	111.00	N GALVEZ	ST ANN	PM	201605479001
271-016	271-014	10/19/2016	35.00	ORLEANS AV	N GALVEZ	PM	201605479001
271-017	271-013	10/19/2016	192.00	N MIRO	ST ANN	PM	201605479001
271-018	271-017	10/20/2016	293.00	ST ANN	N TONTI	PM	201605479001
271-019	271-017	10/20/2016	317.00	N MIRO	DUMAINE	PM	201605479001
271-020	271-017	10/20/2016	335.00	ST ANN	N GALVEZ	PM	201605479001
271-021	271-020	10/20/2016	320.00	N GALVEZ	DUMAINE	PM	201605479001
271-022	271-009	10/20/2016	55.00	N ROCHEBLAVE	ORLEANS AV	PM	201605479001
271-023	271-022	10/20/2016	178.00	N ROCHEBLAVE	ORLEANS AV	PM	201605479001
271-024	271-023	10/20/2016	397.00	ST PETER	N DORGENOIS	PM	201605479001
271-025	271-023	10/20/2016	433.00	N ROCHEBLAVE	LAFITTE	PM	201605479001
271-026	271-025	10/27/2016	390.00	LAFITTE	N DORGENOIS	PM	201605479001
271-027	271-025	10/20/2016	300.00	LAFITTE	N TONTI	PM	201605479001
271-028	271-023	10/20/2016	346.00	ST PETER	N TONTI	PM	201605479001
271-029	271-028	10/20/2016	400.00	N TONTI	LAFITTE	PM	201605479001
271-030	271-029	10/21/2016	305.00	LAFITTE	N MIRO	PM	201605479001
271-032	271-031	10/24/2016	376.00	N MIRO	LAFITTE	PM	201605479001
271-033	271-032	10/24/2016	310.00	LAFITTE	N GALVEZ	PM	201605479001
271-034	271-031	10/24/2016	336.00	ST PETER	N GALVEZ	PM	201605479001
271-035	271-034	10/24/2016	35.00	ST PETER	N GALVEZ	PM	201605479001
271-036	271-035	10/28/2016	347.00	N GALVEZ	LAFITTE	PM	201605479001
271-037	287-013	10/24/2016	412.00	N MIRO	DUMAINE	PM	201605479001
271-038	271-037	10/24/2016	302.00	DUMAINE	N TONTI	PM	201605479001
271-039	271-037	10/24/2016	298.00	DUMAINE	N GALVEZ	PM	201605479001
271-040	287-014	10/24/2016	332.00	N GALVEZ	DUMAINE	PM	201605479001
271-041	287-068	10/24/2016	287.00	N GALVEZ	DUMAINE	PM	201605479001
271-042	270-032	10/24/2016	336.00	DUMAINE	N GALVEZ	PM	201605479001
271-043	271-042	10/24/2016	314.00	N GALVEZ	ST ANN	PM	201605479001
271-044	287-015	10/28/2016	350.00	N TONTI	DUMAINE	PM	201605479001
271-045	200-023	10/24/2016	355.00	N ROCHEBLAVE	CONTI	PM	201605479001
271-046	271-059	10/26/2016	135.00	N ROCHEBLAVE	ST LOUIS	PM	201605479001
271-047	271-046	10/26/2016	165.00	ST LOUIS	N TONTI	PM	201605479001
271-048	271-047	10/26/2016	146.00	ST LOUIS	N TONTI	PM	201605479001
271-049	271-045	10/26/2016	350.00	CONTI	N TONTI	PM	201605479001
271-050	271-049	10/26/2016	295.00	N TONTI	ST LOUIS	PM	201605479001
271-051	271-050	10/26/2016	285.00	ST LOUIS	N MIRO	PM	201605479001

271-052	271-049	10/25/2016	350.00	CONTI	N MIRO	PM	201605479001
271-053	271-052	10/25/2016	295.00	N MIRO	ST LOUIS	PM	201605479001
271-054	271-053	10/25/2016	245.00	ST LOUIS	N GALVEZ	PM	201605479001
271-055	271-052	10/27/2016	297.00	CONTI	N GALVEZ	PM	201605479001
271-056	271-055	10/27/2016	285.00	N GALVEZ	ST LOUIS	PM	201605479001
271-058	271-057	10/31/2016	255.00	N GALVEZ	ST LOUIS	PM	201605601301
271-059	271-045	11/01/2016	160.00	N ROCHEBLAVE	OAK AL	PM	201605601301
271-060	271-059	11/01/2016	242.00	OAK AL	N TONTI	PM	201605601301
272-001	272-PS8	11/01/2016	13.00	TOULOUSE	N BROAD	PM	201605601301
272-002	272-001	11/01/2016	82.00	TOULOUSE	N BROAD	PM	201605601301
272-003	272-002	11/15/2016	360.00	N BROAD	ST PETER	PM	201605601301
272-004	272-003	11/01/2016	20.00	ST PETER	N BROAD	PM	201605601301
272-005	272-004	11/01/2016	310.00	N BROAD	TOULOUSE	PM	201605601301
272-006	272-004	11/07/2016	240.00	ST PETER	N WHITE	PM	201605601301
272-007	272-002	11/07/2016	263.00	TOULOUSE	N WHITE	PM	201605601301
272-008	272-007	11/07/2016	263.00	TOULOUSE	N WHITE	PM	201605601301
272-009	272-008	11/07/2016	200.00	N WHITE	LAFITTE	PM	201605601301
272-010	272-009	11/07/2016	240.00	LAFITTE	N BROAD	PM	201605601301
272-011	272-010	11/07/2016	233.00	LAFITTE	N BROAD	PM	201605601301
272-012	272-006	11/07/2016	258.00	ST PETER	N WHITE	PM	201605601301
272-012	272-008	11/07/2016	360.00	N WHITE	ST PETER	PM	201605601301
272-013	272-012	11/07/2016	153.00	N WHITE	ORLEANS AV	PM	201605601301
272-014	272-013	11/07/2016	283.00	ORLEANS AV	N DUPRE	PM	201605601301
272-015	272-013	11/07/2016	227.00	ORLEANS AV	N BROAD	PM	201605601301
272-016	272-015	11/10/2016	223.00	ORLEANS AV	N BROAD	PM	201605601301
272-017	272-003	11/10/2016	220.00	N BROAD	ORLEANS AV	PM	201605601301
272-018	272-017	11/10/2016	223.00	N BROAD	ST ANN	PM	201605601301
272-019	272-018	11/10/2016	15.00	ST ANN	N BROAD	PM	201605601301
272-020	272-019	11/10/2016	153.00	N BROAD	ORLEANS AV	PM	201605601301
272-021	272-018	11/10/2016	370.00	N BROAD	DUMAINE	PM	201605601301
272-022	272-021	11/08/2016	16.00	DUMAINE	N BROAD	PM	201605601301
272-023	272-079	11/15/2016	252.00	DUMAINE	N WHITE	PM	201605601301
272-024	272-023	11/09/2016	373.00	N WHITE	ST ANN	PM	201605601301
272-024	272-077	11/09/2016	276.00	ST ANN	N WHITE	PM	201605601301
272-025	272-024	11/09/2016	175.00	N WHITE	ORLEANS AV	PM	201605601301
272-026	272-017	11/09/2016	257.00	ORLEANS AV	N WHITE	PM	201605601301
272-027	272-026	11/09/2016	258.00	ORLEANS AV	N WHITE	PM	201605601301
272-028	271-022	11/10/2016	456.00	ORLEANS AV	N DORGENOIS	PM	201605601301
272-029	272-028	11/10/2016	273.00	ORLEANS AV	N BROAD	PM	201605601301
272-030	272-029	11/10/2016	265.00	ORLEANS AV	N BROAD	PM	201605601301
272-031	272-030	11/15/2016	163.00	N BROAD	ST PETER	PM	201605601301
272-032	272-031	11/10/2016	300.00	N BROAD	TOULOUSE	PM	201605601301
272-033	272-028	11/10/2016	163.00	N DORGENOIS	ST PETER	PM	201605601301
272-034	272-033	11/10/2016	272.00	ST PETER	N BROAD	PM	201605601301
272-035	272-034	11/12/2016	203.00	ST PETER	N BROAD	PM	201605601301
272-036	272-033	11/12/2016	356.00	N DORGENOIS	TOULOUSE	PM	201605601301
272-037	272-036	11/15/2016	502.00	TOULOUSE	N BROAD	PM	201605601301

272-037	272-X09	11/12/2016	5.00	TOULOUSE	N BROAD	PM	201605601301
272-038	272-001	11/15/2016	58.00	TOULOUSE	N BROAD	PM	201605601301
272-039	272-038	11/15/2016	151.00	TOULOUSE	N BROAD	PM	201605601301
272-040	272-039	11/15/2016	40.00	TOULOUSE	N DORGENOIS	PM	201605601301
272-041	272-040	11/11/2016	276.00	TOULOUSE	N DORGENOIS	PM	201605601301
272-043	271-026	11/15/2016	72.00	LAFITTE	N DORGENOIS	PM	201605601301
272-044	272-043	11/11/2016	38.00	LAFITTE	N DORGENOIS	PM	201605601301
272-045	272-044	11/11/2016	364.00	LAFITTE	N BROAD	PM	201605601301
272-046	271-006	11/11/2016	236.00	ST ANN	N DORGENOIS	PM	201605601301
272-047	272-046	11/11/2016	147.00	N DORGENOIS	ORLEANS AV	PM	201605601301
272-048	272-046	11/11/2016	252.00	ST ANN	N BROAD	PM	201605601301
272-049	272-048	11/11/2016	270.00	ST ANN	N BROAD	PM	201605601301
272-050	272-049	11/11/2016	168.00	N BROAD	ORLEANS AV	PM	201605601301
272-051	271-002	11/15/2016	237.00	DUMAINE	N DORGENOIS	PM	201605601301
272-051	288-036	11/12/2016	408.00	N DORGENOIS	DUMAINE	PM	201605601301
272-052	272-051	11/12/2016	301.00	N DORGENOIS	ST ANN	PM	201605601301
272-053	272-051	11/13/2016	260.00	DUMAINE	N BROAD	PM	201605601301
272-054	272-053	11/12/2016	263.00	DUMAINE	N BROAD	PM	201605601301
272-055	272-054	12/01/2016	320.00	N BROAD	ST ANN	PM	201605704001
272-056	288-038	12/01/2016	339.00	N BROAD	DUMAINE	PM	201605704001
272-057	272-022	12/01/2016	307.00	N BROAD	ST ANN	PM	201605704001
272-058	288-003	12/01/2016	347.00	N WHITE	DUMAINE	PM	201605704001
272-059	272-060	12/01/2016	22.00	CONTI	N BROAD	PM	201605704001
272-060	272-063	12/01/2016	515.00	CONTI	N BROAD	PM	201605704001
272-061	272-060	12/02/2016	17.00	N BROAD	CONTI	PM	201605704001
272-062	272-061	12/02/2016	173.00	N BROAD	ST LOUIS	PM	201605704001
272-063	271-045	12/02/2016	447.00	CONTI	N DORGENOIS	PM	201605704001
272-064	272-063	12/02/2016	292.00	N DORGENOIS	ST LOUIS	PM	201605704001
272-065	272-064	12/02/2016	240.00	ST LOUIS	N BROAD	PM	201605704001
272-066	272-065	12/02/2016	241.00	ST LOUIS	N BROAD	PM	201605704001
272-067	201-045	05/25/2016	337.00	N WHITE	CONTI	PM	201604688201
272-068	272-080	12/08/2016	255.00	CONTI	N BROAD	PM	201605704001
272-069	272-068	12/05/2016	168.00	N BROAD	ST LOUIS	PM	201605704001
272-070	272-067	12/05/2016	225.00	N WHITE	ST LOUIS	PM	201605704001
272-071	272-070	12/05/2016	240.00	ST LOUIS	N BROAD	PM	201605704001
272-072	272-071	12/05/2016	230.00	ST LOUIS	N BROAD	PM	201605704001
272-073	273-068	12/05/2016	279.00	ST LOUIS	N WHITE	PM	201605704001
272-074	273-067	12/09/2016	286.00	CONTI	N WHITE	PM	201605704001
272-075	271-010	12/09/2016	423.00	ORLEANS AV	N DORGENOIS	PM	201605704001
272-076	272-075	12/09/2016	411.00	ORLEANS AV	N BROAD	PM	201605704001
272-077	272-019	12/09/2016	225.00	ST ANN	N WHITE	PM	201605704001
272-078	272-022	12/06/2016	374.00	N BROAD	ST PHILIP	PM	201605704001
272-079	272-022	12/08/2016	238.00	DUMAINE	N WHITE	PM	201605704001
272-080	272-067	12/08/2016	250.00	CONTI	N BROAD	PM	201605704001
272-081	272-039	12/08/2016	260.00	TOULOUSE	N DORGENOIS	PM	201605704001
272-X09	272-036	12/09/2016	496.00	TOULOUSE	N BROAD	PM	201605704001
273-001	272-008	12/09/2016	340.00	TOULOUSE	N DUPRE	PM	201605704001

273-002	273-001	12/09/2016	225.00	N DUPRE	LAFITTE	PM	201605704001
273-003	273-002	12/09/2016	267.00	LAFITTE AVE PROJECT	N GAYOSO	PM	201605704001
273-004	272-012	12/09/2016	338.00	ST PETER	N DUPRE	PM	201605704001
273-004	273-001	12/09/2016	363.00	N DUPRE	ST PETER	PM	201605704001
273-005	273-004	12/05/2016	156.00	N DUPRE	ORLEANS AV	PM	201605704001
273-006	273-005	12/05/2016	275.00	ORLEANS AV	N GAYOSO	PM	201605704001
273-007	273-001	12/05/2016	337.00	TOULOUSE	N GAYOSO	PM	201605704001
273-008	273-007	12/05/2016	203.00	N GAYOSO	LAFITTE	PM	201605704001
273-009	273-004	12/05/2016	335.00	ST PETER	N GAYOSO	PM	201605704001
273-009	273-007	12/05/2016	363.00	N GAYOSO	ST PETER	PM	201605704001
273-010	273-009	12/06/2016	155.00	N GAYOSO	ORLEANS AV	PM	201605704001
273-011	273-010	12/06/2016	277.00	ORLEANS AV	N SALCEDO	PM	201605704001
273-012	273-007	12/07/2016	340.00	TOULOUSE	N SALCEDO	PM	201605704001
273-013	273-012	12/07/2016	274.00	N SALCEDO	LAFITTE	PM	201605704001
273-014	273-013	12/07/2016	282.00	LAFITTE	N GAYOSO	PM	201605704001
273-015	273-013	12/07/2016	202.00	LAFITTE	N LOPEZ	PM	201605704001
273-016	273-009	12/07/2016	340.00	ST PETER	N SALCEDO	PM	201605704001
273-016	273-012	12/07/2016	360.00	N SALCEDO	ST PETER	PM	201605704001
273-017	273-016	12/07/2016	155.00	N SALCEDO	ORLEANS AV	PM	201605704001
273-018	273-012	12/07/2016	260.00	TOULOUSE	N LOPEZ	PM	201605704001
273-019	273-018	12/07/2016	290.00	N LOPEZ	LAFITTE	PM	201605704001
273-020	273-019	12/05/2016	297.00	LAFITTE	N RENDON	PM	201605704001
273-021	273-016	12/05/2016	258.00	ST PETER	N LOPEZ	PM	201605704001
273-021	273-018	12/05/2016	360.00	N LOPEZ	ST PETER	PM	201605704001
273-022	273-021	12/05/2016	153.00	N LOPEZ	ORLEANS AV	PM	201605704001
273-023	273-022	12/05/2016	307.00	ORLEANS AV	N RENDON	PM	201605704001
273-024	273-018	12/05/2016	365.00	TOULOUSE	N RENDON	PM	201605704001
273-025	273-024	12/08/2016	320.00	N RENDON	LAFITTE	PM	201605704001
273-026	273-021	12/06/2016	364.00	ST PETER	N RENDON	PM	201605704001
273-026	273-024	12/08/2016	364.00	N RENDON	ST PETER	PM	201605704001
273-027	273-026	12/06/2016	112.00	N RENDON	ORLEANS AV	PM	201605704001
273-059	202-041	05/25/2016	332.00	N LOPEZ	CONTI	PM	201604688201
273-063	202-043	05/22/2016	327.00	N RENDON	CONTI	PM	201604688201
273-064	202-051	05/22/2016	334.00	N SALCEDO	CONTI	PM	201604688201
273-067	202-017	05/22/2016	329.00	N DUPRE	CONTI	PM	201604688201
282-001	283-017	06/24/2016	410.00	ESPLANADE AV	DECATUR	PM	201604855501
282-002	282-001	06/24/2016	249.00	DECATUR	BARRACKS	PM	201604855501
282-002	283-018	06/24/2016	410.00	BARRACKS	DECATUR	PM	201604855501
282-003	282-002	06/24/2016	328.00	DECATUR	GOV NICHOLLS	PM	201604855501
282-004	282-002	06/24/2016	200.00	BARRACKS	FRENCH MARKET PL	PM	201604855501
282-005	282-004	06/24/2016	365.00	FRENCH MARKET PL	GOV NICHOLLS	PM	201604855501
282-006	282-005	06/24/2016	330.00	FRENCH MARKET PL	URSULINES AV	PM	201604855501
282-007	282-004	06/24/2016	185.00	BARRACKS	N PETERS	PM	201604855501
282-008	282-007	06/24/2016	374.00	N PETERS	GOV NICHOLLS	PM	201604855501
282-009	282-008	06/30/2016	327.00	N PETERS	URSULINES AV	PM	201604855501
282-010	283-025	06/24/2016	405.00	ESPLANADE AV	DECATUR	PM	201604855501
282-011	282-010	06/24/2016	131.00	DECATUR	FRENCHMEN	PM	201604855501

282-012	282-011	06/24/2016	40.00	FRENCHMEN	DECATUR	PM	201604855501
282-013	282-011	06/26/2016	130.00	FRENCHMEN	ESPLANADE AV	PM	201604855501
282-014	282-010	06/26/2016	225.00	ESPLANADE AV	N PETERS	PM	201604855501
282-015	282-014	06/26/2016	176.00	ESPLANADE AV	N PETERS	PM	201604855501
282-016	283-019	06/26/2016	416.00	GOV NICHOLLS	DECATUR	PM	201604855501
282-017	282-016	06/26/2016	306.00	DECATUR	URSULINES AV	PM	201604855501
282-018	283-020	06/26/2016	404.00	URSULINES AV	DECATUR	PM	201604855501
282-019	282-018	06/25/2016	316.00	DECATUR	ST PHILIP	PM	201604855501
282-020	266-022	06/25/2016	135.00	DECATUR	ST PHILIP	PM	201604855501
282-021	282-020	06/25/2016	176.00	DECATUR	ST PHILIP	PM	201604855501
282-022	282-020	06/25/2016	32.00	DECATUR	ST PHILIP	PM	201604855501
282-023	282-022	06/25/2016	178.00	N PETERS	ST PHILIP	PM	201604855501
282-027	266-023	06/25/2016	213.00	N PETERS	ST PHILIP	PM	201604855501
282-028	282-027	06/26/2016	155.00	N PETERS	ST PHILIP	PM	201604855501
282-029	282-009	06/29/2016	180.00	N PETERS	ST PHILIP	PM	201604855501
283-001	284-046	06/26/2016	360.00	ESPLANADE AV	DAUPHINE	PM	201604855501
283-002	283-001	06/26/2016	255.00	DAUPHINE	BARRACKS	PM	201604855501
283-004	283-003	06/26/2016	304.00	DAUPHINE	URSULINES AV	PM	201604855501
283-005	283-001	06/26/2016	365.00	ESPLANADE AV	BOURBON	PM	201604855501
283-006	283-002	06/26/2016	366.00	BARRACKS	BOURBON	PM	201604855501
283-006	283-005	06/27/2016	258.00	BOURBON	BARRACKS	PM	201604855501
283-007	283-006	06/27/2016	311.00	BARRACKS	ROYAL	PM	201604855501
283-008	283-003	06/27/2016	365.00	GOV NICHOLLS	BOURBON	PM	201604855501
283-008	283-006	06/28/2016	355.00	BOURBON	GOV NICHOLLS	PM	201604855501
283-009	283-008	06/27/2016	305.00	GOV NICHOLLS	ROYAL	PM	201604855501
283-010	283-008	06/27/2016	356.00	BOURBON	URSULINES AV	PM	201604855501
283-011	283-010	06/28/2016	320.00	BOURBON	ST PHILIP	PM	201604855501
283-012	283-005	06/28/2016	354.00	ESPLANADE AV	ROYAL	PM	201604855501
283-013	283-012	06/28/2016	249.00	ROYAL	BARRACKS	PM	201604855501
283-014	283-013	06/28/2016	364.00	ROYAL	GOV NICHOLLS	PM	201604855501
283-015	283-010	06/28/2016	354.00	URSULINES AV	ROYAL	PM	201604855501
283-015	283-014	06/28/2016	355.00	ROYAL	URSULINES AV	PM	201604855501
283-016	283-015	06/28/2016	332.00	ROYAL	ST PHILIP	PM	201604855501
283-017	283-012	06/29/2016	366.00	ESPLANADE AV	CHARTRES	PM	201604855501
283-018	283-013	07/11/2016	366.00	BARRACKS	CHARTRES	PM	201604932101
283-018	283-017	07/11/2016	251.00	CHARTRES	BARRACKS	PM	201604932101
283-019	283-014	07/11/2016	365.00	GOV NICHOLLS	CHARTRES	PM	201604932101
283-019	283-018	07/11/2016	362.00	CHARTRES	GOV NICHOLLS	PM	201604932101
283-020	283-015	07/11/2016	363.00	URSULINES AV	CHARTRES	PM	201604932101
283-020	283-019	07/13/2016	355.00	CHARTRES	URSULINES AV	PM	201604932101
283-021	283-020	07/13/2016	324.00	CHARTRES	ST PHILIP	PM	201604932101
283-022	284-037	07/20/2016	335.00	ESPLANADE AV	DAUPHINE	PM	201604932101
283-023	283-022	07/20/2016	370.00	ESPLANADE AV	BOURBON	PM	201604932101
283-024	283-023	07/11/2016	371.00	ESPLANADE AV	ROYAL	PM	201604932101
283-025	283-024	07/11/2016	364.00	ESPLANADE AV	CHARTRES	PM	201604932101
283-026	284-056	07/11/2016	355.00	URSULINES AV	DAUPHINE	PM	201604932101
283-027	283-026	07/12/2016	302.00	URSULINES AV	BOURBON	PM	201604932101

283-028	267-012	07/12/2016	360.00	DAUPHINE	ST PHILIP	PM	201604932101
283-028	284-057	07/12/2016	360.00	ST PHILIP	DAUPHINE	PM	201604932101
283-029	283-028	07/13/2016	320.00	DAUPHINE	URSULINES AV	PM	201604932101
283-030	283-028	07/13/2016	294.00	ST PHILIP	BOURBON	PM	201604932101
283-031	267-017	07/13/2016	359.00	BOURBON	ST PHILIP	PM	201604932101
283-032	283-031	07/15/2016	315.00	ST PHILIP	ROYAL	PM	201604932101
283-033	267-019	07/15/2016	358.00	ROYAL	ST PHILIP	PM	201604932101
283-034	283-033	07/15/2016	311.00	ST PHILIP	CHARTRES	PM	201604932101
283-035	267-047	07/13/2016	356.00	CHARTRES	ST PHILIP	PM	201604932101
283-036	283-035	07/13/2016	343.00	ST PHILIP	DECATUR	PM	201604932101
284-008	284-004	07/13/2016	365.00	BARRACKS	N RAMPART	PM	201604932101
284-009	284-008	07/14/2016	192.00	N RAMPART	ESPLANADE AV	PM	201604932101
284-010	284-008	07/14/2016	282.00	N RAMPART	GOV NICHOLLS	PM	201604932101
284-015	284-014	07/14/2016	364.00	GOV NICHOLLS	N RAMPART	PM	201604932101
284-016	284-015	07/20/2016	290.00	N RAMPART	URSULINES AV	PM	201604932101
284-019	284-017	07/20/2016	363.00	URSULINES AV	N RAMPART	PM	201604932101
284-020	284-019	07/20/2016	314.00	N RAMPART	ST PHILIP	PM	201604932101
284-025	284-022	07/20/2016	290.00	ST PHILIP	N RAMPART	PM	201604932101
284-026	284-075	07/18/2016	100.00	ESPLANADE AV	N RAMPART	PM	201604932101
284-027	284-026	07/20/2016	75.00	N RAMPART	ESPLANADE AV	PM	201604932101
284-035	284-027	07/20/2016	325.00	ESPLANADE AV	BURGUNDY	PM	201604932101
284-037	284-035	07/20/2016	37.00	ESPLANADE AV	BURGUNDY	PM	201604932101
284-043	284-026	07/20/2016	252.00	N RAMPART	BARRACKS	PM	201604932101
284-044	284-043	07/20/2016	356.00	N RAMPART	GOV NICHOLLS	PM	201604932101
284-045	284-044	07/13/2016	280.00	N RAMPART	URSULINES AV	PM	201604932101
284-046	284-026	07/13/2016	348.00	ESPLANADE AV	BURGUNDY	PM	201604932101
284-047	284-043	07/13/2016	352.00	BARRACKS	BURGUNDY	PM	201604932101
284-047	284-046	07/13/2016	255.00	BURGUNDY	BARRACKS	PM	201604932101
284-048	284-047	07/13/2016	290.00	BARRACKS	DAUPHINE	PM	201604932101
284-049	284-044	07/13/2016	350.00	GOV NICHOLLS	BURGUNDY	PM	201604932101
284-049	284-047	07/19/2016	356.00	BURGUNDY	GOV NICHOLLS	PM	201604932101
284-050	284-049	07/20/2016	307.00	GOV NICHOLLS	DAUPHINE	PM	201604932101
284-051	284-049	07/20/2016	285.00	BURGUNDY	URSULINES AV	PM	201604932101
284-052	268-011	07/15/2016	365.00	N RAMPART	ST PHILIP	PM	201604932101
284-053	284-052	07/15/2016	353.00	N RAMPART	URSULINES AV	PM	201604932101
284-054	284-053	07/15/2016	26.00	N RAMPART	URSULINES AV	PM	201604932101
284-055	284-054	07/18/2016	355.00	URSULINES AV	BURGUNDY	PM	201604932101
284-056	284-055	07/18/2016	15.00	URSULINES AV	BURGUNDY	PM	201604932101
284-057	268-013	07/18/2016	360.00	BURGUNDY	ST PHILIP	PM	201604932101
284-057	284-052	07/18/2016	371.00	ST PHILIP	BURGUNDY	PM	201604932101
316-005	316-004	02/24/2016	270.00 4815	PRATT DR	KING DR	SR	201603737101
322-027	322-026	10/13/2016	278.00 N/A	WILDAIR DR	ROBERT E LEE BL	SR	201605539601
323-005	323-004	07/11/2016	275.00 6206-08	WAINWRIGHT DR	ROBERT E LEE BL	SR	201604987801
324-043	324-042	10/25/2016	195.00 2000	CHARTRES	FRENCHMEN	SR	201605599401
333-043	334-029	07/05/2016	370.00 4526	TOURO	SUMPTER	SR	201604957801
334-017	334-016	04/19/2016	70.00	ROBIN	ELYSIAN FIELDS AV		DCGCTV,
334-018	334-017	02/26/2016	320.00 5240	ELYSIAN FIELDS AV	FILMORE AV	PU	201603570303

354-029	354-028	02/18/2016	327.00	2523	DREUX AV	PAINTERS	SR	201603662901
356-031	356-030	03/08/2016	250.00	5527	ELYSIAN FIELDS AV	MENDEZ	SR	201603835401
356-041	356-037	05/31/2016	350.00	2304	ODIN	SPAIN	SR	201604773801
356-042	356-041	03/10/2016	258.00	2359	ODIN	SPAIN	SR	201603849701
362-014	362-010	08/20/2016	339.00	6231	MUSIC	MEXICO	SR	201605189601
371-025	371-024	11/06/2016	350.00	4485	LAFAYE	LOMBARD	SR	201605666501
383-003	402-049	04/19/2016	315.00		URQUHART	CLOUET	PM	201603998401
383-054	402-059	04/19/2016	323.00		ST CLAUDE AV	CLOUET	PM	201603998401
392-008	392-007	01/11/2016	190.00		SIMMONS DR	ALMONASTER AV	PM	201603370201
392-009	392-007	01/11/2016	188.00		ALMONASTER AV	LIBERTY TERRACE DR	PM	201603370201
392-010	392-009	01/11/2016	162.00		ALMONASTER AV	LIBERTY TERRACE DR	PM	201603370201
392-011	392-010	01/11/2016	145.00		LIBERTY TERRACE DR	ALMONASTER AV	PM	201603370201
392-012	392-011	01/11/2016	115.00		LIBERTY TERRACE DR	ALMONASTER AV	PM	201603370201
392-013	392-009	01/11/2016	250.00		LIBERTY TERRACE DR	ALMONASTER AV	PM	201603370201
392-014	392-013	01/11/2016	130.00		LIBERTY TERRACE DR	ALMONASTER AV	PM	201603370201
392-015	393-003	01/11/2016	290.00		ST FERDINAND	EDNA	PM	201603370201
392-016	392-015	01/11/2016	362.00		ST FERDINAND	EDNA	PM	201603370201
392-017	392-016	01/11/2016	347.00		ST FERDINAND	EDNA	PM	201603370201
392-019	392-018	01/11/2016	22.00		PEOPLES AV	ABUNDANCE	PM	201603370201
392-020	392-019	01/14/2016	140.00		ABUNDANCE	ALMONASTER AV	PM	201603370201
392-021	392-020	01/14/2016	15.00		ABUNDANCE	ALMONASTER AV	PM	201603370201
392-022	392-020	01/14/2016	395.00		ALMONASTER AV	TREASURE	PM	201603370201
392-023	392-022	01/14/2016	345.00		ALMONASTER AV	BENEFIT	PM	201603370201
393-001	395-023	01/11/2016	383.00		ST FERDINAND	ALMONASTER AV	PM	201603370201
393-002	393-001	01/11/2016	348.00		ST FERDINAND	ALMONASTER AV	PM	201603370201
393-003	393-002	01/11/2016	95.00		ST FERDINAND	ALMONASTER AV	PM	201603370201
393-004	393-003	01/11/2016	255.00		ALMONASTER AV	SIMMONS DR	PM	201603370201
393-005	393-002	01/11/2016	353.00		ST FERDINAND	ALMONASTER AV	PM	201603370201
393-006	393-005	01/11/2016	293.00		ST FERDINAND	ALMONASTER AV	PM	201603370201
394-002	394-001	01/11/2016	110.00		CHICKASAW	LOUISA	PM	201603370201
394-004	394-002	01/12/2016	334.00		LOUISA	TECUMSEH	PM	201603370201
394-005	394-004	01/12/2016	331.00		LOUISA	POWHATAN	PM	201603370201
394-006	394-005	01/12/2016	314.00		LOUISA	HIAWATHA	PM	201603370201
394-007	394-006	01/12/2016	32.00		LOUISA	HIAWATHA	PM	201603370201
394-008	394-007	01/12/2016	243.00		LOUISA	ALMONASTER AV	PM	201603370201
394-009	394-002	01/12/2016	90.00		CHICKASAW	LOUISA	PM	201603370201
394-010	394-009	01/12/2016	410.00		LOUISA	POWHATAN	PM	201603370201
394-011	394-010	01/12/2016	424.00		LOUISA	HIAWATHA	PM	201603370201
394-012	394-011	01/12/2016	402.00		LOUISA	ALMONASTER AV	PM	201603370201
394-013	394-009	01/12/2016	362.00		CHICKASAW	DESIRE	PM	201603370201
394-014	394-013	01/12/2016	373.00		CHICKASAW	DESIRE	PM	201603370201
394-015	394-014	01/12/2016	357.00		DESIRE	ALMONASTER AV	PM	201603370201
394-016	394-015	01/12/2016	377.00		DESIRE	ALMONASTER AV	PM	201603370201
394-017	394-016	01/12/2016	362.00		DESIRE	ALMONASTER AV	PM	201603370201
394-018	394-017	01/12/2016	369.00		DESIRE	ALMONASTER AV	PM	201603370201
394-019	394-018	01/12/2016	257.00		ALMONASTER AV	LOUISA	PM	201603370201
394-020	394-019	01/12/2016	394.00		ALMONASTER AV	LOUISA	PM	201603370201

394-021	394-001	01/12/2016	60.00	CHICKASAW	METROPOLITAN	PM	201603370201
394-022	394-021	01/13/2016	15.00	CHICKASAW	METROPOLITAN	PM	201603370201
394-023	394-022	01/13/2016	86.00	CHICKASAW	METROPOLITAN	PM	201603370201
394-024	394-023	01/13/2016	20.00	CHICKASAW	METROPOLITAN	PM	201603370201
394-025	394-022	01/13/2016	18.00	METROPOLITAN	CHICKASAW	PM	201603370201
394-026	394-025	01/13/2016	315.00	METROPOLITAN	TECUMSEH	PM	201603370201
394-027	394-026	01/13/2016	327.00	METROPOLITAN	POWHATAN	PM	201603370201
394-028	394-027	01/13/2016	330.00	METROPOLITAN	HIAWATHA	PM	201603370201
394-029	394-028	01/13/2016	20.00	METROPOLITAN	HIAWATHA	PM	201603370201
394-030	394-029	01/13/2016	224.00	METROPOLITAN	ALMONASTER AV	PM	201603370201
394-031	394-030	01/13/2016	45.00	METROPOLITAN	ALMONASTER AV	PM	201603370201
394-033	394-021	01/13/2016	332.00	METROPOLITAN	TECUMSEH	PM	201603370201
394-034	394-033	01/13/2016	330.00	METROPOLITAN	POWHATAN	PM	201603370201
394-035	394-034	01/13/2016	302.00	METROPOLITAN	HIAWATHA	PM	201603370201
395-001	394-022	01/13/2016	330.00	METROPOLITAN	CLOVER	PM	201603370201
395-002	395-001	01/13/2016	332.00	METROPOLITAN	HAWTHORNE PL	PM	201603370201
395-003	395-002	01/14/2016	335.00	METROPOLITAN	MYRTLE	PM	201603370201
395-004	395-003	01/14/2016	333.00	METROPOLITAN	ELDER	PM	201603370201
395-005	395-004	01/14/2016	260.00	METROPOLITAN	HIGGINS BL	PM	201603370201
395-006	394-021	01/14/2016	330.00	METROPOLITAN	CLOVER	PM	201603370201
395-007	395-006	01/14/2016	330.00	METROPOLITAN	HAWTHORNE PL	PM	201603370201
395-008	395-007	01/28/2016	334.00	METROPOLITAN	MYRTLE	PM	201603482501
395-009	395-008	01/28/2016	330.00	METROPOLITAN	ELDER	PM	201603482501
395-010	395-009	01/28/2016	245.00	METROPOLITAN	HIGGINS BL	PM	201603482501
395-011	394-002	01/28/2016	333.00	LOUISA	CLOVER	PM	201603482501
395-012	395-011	01/28/2016	330.00	LOUISA	HAWTHORNE PL	PM	201603482501
395-013	395-012	01/28/2016	334.00	LOUISA	MYRTLE	PM	201603482501
395-014	395-013	01/28/2016	332.00	LOUISA	ELDER	PM	201603482501
395-015	395-014	01/28/2016	205.00	LOUISA	HIGGINS BL	PM	201603482501
395-016	394-009	01/28/2016	380.00	LOUISA	HAWTHORNE PL	PM	201603482501
395-017	395-016	01/28/2016	390.00	LOUISA	MYRTLE	PM	201603482501
395-018	395-017	01/28/2016	26.00	LOUISA	MYRTLE	PM	201603482501
395-019	395-018	01/28/2016	359.00	LOUISA	ELDER	PM	201603482501
395-020	395-019	01/28/2016	390.00	LOUISA	HIGGINS BL	PM	201603482501
395-021	394-024	01/28/2016	360.00	METROPOLITAN	CLOVER	PM	201603482501
395-022	395-021	01/28/2016	273.00	ST FERDINAND	METROPOLITAN	PM	201603482501
395-023	395-022	02/01/2016	317.00	ST FERDINAND	METROPOLITAN	PM	201603482501
395-024	408-007	02/05/2016	291.00	LOUISA	HIGGINS BL	PM	201603482501
396-001	394-014	02/01/2016	397.00	CHICKASAW	ALVAR	PM	201603482501
396-002	396-001	02/01/2016	390.00	CHICKASAW	ALVAR	PM	201603482501
396-003	396-002	02/01/2016	42.00	ALVAR	CHICKASAW	PM	201603482501
396-004	396-002	02/01/2016	306.00	ALVAR	HIGGINS BL	PM	201603482501
396-005	396-004	02/01/2016	313.00	ALVAR	HIGGINS BL	PM	201603482501
396-006	396-005	02/02/2016	258.00	ALVAR	HIGGINS BL	PM	201603482501
396-007	396-006	02/02/2016	220.00	ALVAR	HIGGINS BL	PM	201603482501
396-008	396-002	02/02/2016	78.00	CHICKASAW	ALVAR	PM	201603482501
396-009	396-008	02/02/2016	348.00	ALVAR	CHICKASAW	PM	201603482501

396-010	394-014	02/02/2016	488.00	DESIRE	HIGGINS BL	PM	201603482501
396-011	396-010	02/02/2016	473.00	DESIRE	HIGGINS BL	PM	201603482501
396-012	396-011	02/02/2016	95.00	DESIRE	HIGGINS BL	PM	201603482501
396-013	396-012	02/02/2016	301.00	DESIRE	HIGGINS BL	PM	201603482501
396-014	396-013	02/05/2016	245.00	HIGGINS BL	DESIRE	PM	201603482501
396-020	395-020	02/02/2016	398.00	HIGGINS BL	PIETY	PM	201603482501
397-001	398-003	02/02/2016	310.00	FRANCE RD	ALMONASTER AV	PM	201603482501
397-002	397-001	02/02/2016	340.00	FRANCE RD	ALMONASTER AV	PM	201603482501
397-003	397-002	02/02/2016	340.00	FRANCE RD	ALMONASTER AV	PM	201603482501
397-004	396-008	02/02/2016	412.00	ALVAR	ALMONASTER AV	PM	201603482501
397-005	396-003	02/02/2016	342.00	ALVAR	ALMONASTER AV	PM	201603482501
397-006	397-005	02/02/2016	160.00	ALVAR	ALMONASTER AV	PM	201603482501
397-007	397-006	02/03/2016	310.00	ALVAR	ALMONASTER AV	PM	201603482501
397-008	394-018	02/03/2016	422.00	ALMONASTER AV	ALVAR	PM	201603482501
397-009	397-008	02/03/2016	204.00	ALMONASTER AV	ALVAR	PM	201603482501
397-010	397-009	02/04/2016	201.00	ALMONASTER AV	ALVAR	PM	201603482501
398-002	398-001	02/04/2016	286.00	FRANCE RD	ALMONASTER AV	PM	201603482501
398-003	398-002	02/04/2016	340.00	FRANCE RD	ALMONASTER AV	PM	201603482501
398-004	398-001	02/04/2016	350.00	FRANCE RD	FRANCE ROAD PK	PM	201603482501
400-003	400-001	04/19/2016	212.00	CHARTRES	PAULINE	PM	201603998401
400-007	401-051	04/19/2016	350.00	CONGRESS	CHARTRES	PM	201603998401
401-029	402-082	04/19/2016	225.00	INDEPENDENCE	N RAMPART	PM	201603998401
401-030	401-029	04/19/2016	267.00	N RAMPART	PAULINE	PM	201603998401
401-032	401-029	04/19/2016	244.00	N RAMPART	CONGRESS	PM	201603998401
401-033	401-032	04/20/2016	213.00	N RAMPART	GALLIER	PM	201603998401
401-040	401-039	04/20/2016	267.00	BURGUNDY	PAULINE	PM	201603998401
401-044	401-039	04/21/2016	360.00	INDEPENDENCE	DAUPHINE	PM	201603998401
401-045	401-042	04/21/2016	365.00	CONGRESS	DAUPHINE	PM	201603998401
401-045	401-044	04/21/2016	245.00	DAUPHINE	CONGRESS	PM	201603998401
401-047	401-040	04/21/2016	360.00	PAULINE	DAUPHINE	PM	201603998401
401-047	401-044	04/21/2016	268.00	DAUPHINE	PAULINE	PM	201603998401
401-048	401-047	04/21/2016	284.00	DAUPHINE	ALVAR	PM	201603998401
401-049	401-048	04/22/2016	304.00	ALVAR	ROYAL	PM	201603998401
401-055	401-054	04/22/2016	301.00	ALVAR	CHARTRES	PM	201603998401
402-005	402-004	04/03/2016	380.00	ALVAR	URQUHART	PM	201603906701
402-008	402-004	04/03/2016	285.00	N VILLERE	PAULINE	PM	201603906701
402-009	402-008	04/04/2016	323.00	PAULINE	URQUHART	PM	201603906701
402-012	402-011	03/05/2016	265.00	URQUHART	PAULINE	PM	201603906701
402-013	402-012	04/22/2016	234.00	URQUHART	ALVAR	PM	201603998401
402-014	402-011	04/05/2016	395.00	INDEPENDENCE	MARAIS	PM	201603906701
402-015	402-012	04/22/2016	394.00	PAULINE	MARAIS	PM	201603998401
402-015	402-014	04/07/2016	268.00	MARAIS	PAULINE	PM	201603906701
402-016	402-015	04/22/2016	233.00	MARAIS	ALVAR	PM	201603998401
402-018	402-014	04/22/2016	270.00	INDEPENDENCE	ST CLAUDE AV	PM	201603998401
402-022	402-021	04/22/2016	267.00	ST CLAUDE AV	PAULINE	PM	201603998401
402-023	402-022	04/22/2016	366.00	PAULINE	N RAMPART	PM	201603998401
402-024	402-021	04/22/2016	243.00	ST CLAUDE AV	CONGRESS	PM	201603998401

402-025	402-024	04/22/2016	208.00	ST CLAUDE AV	GALLIER	PM	201603998401
402-029	402-028	04/22/2016	217.00	GALLIER	MARAIS	PM	201603998401
402-030	402-028	04/22/2016	237.00	ST CLAUDE AV	DESIRE	PM	201603998401
402-033	402-014	04/22/2016	244.00	MARAIS	CONGRESS	PM	201603998401
402-033	402-032	04/22/2016	395.00	CONGRESS	MARAIS	PM	201603998401
402-037	402-036	04/22/2016	141.00	URQUHART	CONGRESS	PM	201603998401
402-038	402-036	04/25/2016	392.00	GALLIER	MARAIS	PM	201603998401
402-039	402-038	04/25/2016	234.00	MARAIS	DESIRE	PM	201603998401
402-040	402-036	04/25/2016	280.00	URQUHART	DESIRE	PM	201603998401
402-041	402-040	04/25/2016	12.00	URQUHART	DESIRE	PM	201603998401
402-043	402-040	04/25/2016	340.00	DESIRE	N VILLERE	PM	201603998401
402-050	402-049	04/25/2016	275.00	URQUHART	PIETY	PM	201603998401
402-052	402-049	04/25/2016	395.00	LOUISA	MARAIS	PM	201603998401
402-053	402-052	04/25/2016	282.00	MARAIS	PIETY	PM	201603998401
402-061	402-060	04/25/2016	233.00	LOUISA	N RAMPART	PM	201603998401
402-062	402-060	04/25/2016	277.00	ST CLAUDE AV	PIETY	PM	201603998401
402-073	402-072	04/07/2016	204.00	ALVAR	ST CLAUDE AV	PM	201603906701
402-074	402-072	04/07/2016	338.00	ALVAR	URQUHART	PM	201603906701
402-075	402-072	04/08/2016	18.00	MARAIS	ALVAR	PM	201603906701
402-079	415-040	04/08/2016	248.00	URQUHART	ALVAR	PM	201603906701
402-082	402-021	04/25/2016	215.00	INDEPENDENCE	N RAMPART	PM	201603998401
403-020	416-030	04/08/2016	269.00	N ROBERTSON	ALVAR	PM	201603906701
403-037	403-036	04/25/2016	245.00	PAULINE	N CLAIBORNE AV	PM	201603998401
403-047	403-046	04/25/2016	365.00	GALLIER	N CLAIBORNE AV	PM	201603998401
403-049	403-046	04/25/2016	285.00	N ROBERTSON	DESIRE	PM	201603998401
406-001	409-065	02/05/2016	273.00	PAULINE	AGRICULTURE	PM	201603482501
406-015	406-012	02/04/2016	207.00	INDUSTRY	ALVAR	PM	201603482501
406-016	406-015	02/04/2016	380.00	ALVAR	AGRICULTURE	PM	201603482501
406-017	407-027	02/04/2016	395.00	PIETY	AGRICULTURE	PM	201603482501
406-018	406-017	02/04/2016	393.00	PIETY	INDUSTRY	PM	201603482501
406-019	406-018	02/04/2016	285.00	INDUSTRY	DESIRE	PM	201603482501
406-020	406-018	02/05/2016	413.00	PIETY	FLORIDA AV	PM	201603482501
406-021	406-020	02/05/2016	300.00	FLORIDA AV	DESIRE	PM	201603482501
406-034	407-016	02/05/2016	420.00	LOUISA	INDUSTRY	PM	201603482501
406-035	406-034	02/05/2016	50.00	LOUISA	INDUSTRY	PM	201603482501
406-036	406-035	02/05/2016	25.00	LOUISA	INDUSTRY	PM	201603482501
406-037	406-036	02/05/2016	540.00	LOUISA	FLORIDA AV	PM	201603482501
406-038	406-037	02/05/2016	178.00	LOUISA	FLORIDA AV	PM	201603482501
406-039	406-034	02/05/2016	363.00	LOUISA	INDUSTRY	PM	201603482501
406-040	406-039	02/05/2016	415.00	LOUISA	FLORIDA AV	PM	201603482501
406-044	405-019	02/25/2016	300.00	ALVAR	FLORIDA AV	PM	201603595701
407-001	388-024	02/19/2016	307.00	ABUNDANCE	FELICIANA	PM	201603595701
407-002	407-001	02/19/2016	390.00	FELICIANA	TREASURE	PM	201603595701
407-003	407-002	02/19/2016	392.00	FELICIANA	BENEFIT	PM	201603595701
407-004	407-003	02/19/2016	350.00	FELICIANA	HUMANITY	PM	201603595701
407-005	388-038	02/19/2016	308.00	HUMANITY	FELICIANA	PM	201603595701
407-005	407-004	02/19/2016	46.00	FELICIANA	HUMANITY	PM	201603595701

407-006	407-001	02/19/2016	279.00	ABUNDANCE	CLOUET	PM	201603595701
407-007	407-006	02/19/2016	390.00	CLOUET	BENEFIT	PM	201603595701
407-008	407-007	02/19/2016	391.00	CLOUET	BENEFIT	PM	201603595701
407-009	407-008	02/19/2016	350.00	CLOUET	HUMANITY	PM	201603595701
407-010	407-005	02/19/2016	279.00	HUMANITY	CLOUET	PM	201603595701
407-010	407-009	02/19/2016	46.00	CLOUET	HUMANITY	PM	201603595701
407-011	407-006	02/19/2016	286.00	ABUNDANCE	METROPOLITAN	PM	201603595701
407-012	407-011	02/19/2016	390.00	METROPOLITAN	BENEFIT	PM	201603595701
407-013	407-012	02/19/2016	391.00	METROPOLITAN	BENEFIT	PM	201603595701
407-014	407-013	02/22/2016	345.00	METROPOLITAN	HUMANITY	PM	201603595701
407-015	407-010	02/22/2016	285.00	HUMANITY	METROPOLITAN	PM	201603595701
407-015	407-014	02/22/2016	48.00	METROPOLITAN	HUMANITY	PM	201603595701
407-016	407-011	02/22/2016	250.00	ABUNDANCE	LOUISA	PM	201603595701
407-017	407-016	02/22/2016	390.00	LOUISA	TREASURE	PM	201603595701
407-018	407-017	02/22/2016	50.00	TREASURE	LOUISA	PM	201603595701
407-019	407-018	02/22/2016	25.00	TREASURE	LOUISA	PM	201603595701
407-020	407-019	02/22/2016	355.00	LOUISA	ABUNDANCE	PM	201603595701
407-021	407-017	02/22/2016	390.00	LOUISA	BENEFIT	PM	201603595701
407-022	407-021	02/22/2016	50.00	BENEFIT	LOUISA	PM	201603595701
407-023	407-022	02/22/2016	25.00	BENEFIT	LOUISA	PM	201603595701
407-024	407-023	02/22/2016	350.00	LOUISA	HUMANITY	PM	201603595701
407-025	407-021	02/22/2016	350.00	LOUISA	HUMANITY	PM	201603595701
407-026	407-015	02/22/2016	290.00	HUMANITY	LOUISA	PM	201603595701
407-027	407-016	02/22/2016	323.00	ABUNDANCE	PIETY	PM	201603595701
407-028	407-027	02/22/2016	390.00	PIETY	TREASURE	PM	201603595701
407-029	407-028	02/22/2016	392.00	PIETY	BENEFIT	PM	201603595701
407-030	407-029	02/22/2016	390.00	PIETY	HUMANITY	PM	201603595701
407-031	388-037	02/24/2016	248.00	BENEFIT	FELICIANA	PM	201603595701
407-032	406-036	02/25/2016	380.00	LOUISA	ABUNDANCE	PM	201603595701
408-001	407-026	02/24/2016	394.00	LOUISA	PLEASURE	PM	201603595701
408-002	408-001	02/24/2016	21.00	LOUISA	PLEASURE	PM	201603595701
408-003	408-002	02/24/2016	259.00	PLEASURE	PIETY	PM	201603595701
408-004	408-003	02/24/2016	44.00	PIETY	PLEASURE	PM	201603595701
408-005	408-004	02/24/2016	262.00	PIETY	HIGGINS BL	PM	201603595701
408-006	408-005	02/24/2016	361.00	PIETY	HIGGINS BL	PM	201603595701
408-007	408-002	02/24/2016	380.00	LOUISA	ALJA J MEYERS	PM	201603595701
408-009	407-015	02/24/2016	394.00	METROPOLITAN	PLEASURE	PM	201603595701
408-010	408-009	02/24/2016	394.00	METROPOLITAN	ALJA J MEYERS	PM	201603595701
408-011	408-010	02/24/2016	85.00	METROPOLITAN	HIGGINS BL	PM	201603595701
408-012	407-010	02/24/2016	391.00	CLOUET	PLEASURE	PM	201603595701
408-013	408-012	02/25/2016	323.00	CLOUET	HIGGINS BL	PM	201603595701
408-014	407-005	02/25/2016	391.00	FELICIANA	PLEASURE	PM	201603595701
408-015	408-014	02/25/2016	215.00	FELICIANA	HIGGINS BL	PM	201603595701
408-016	407-030	02/25/2016	355.00	PIETY	PLEASURE	PM	201603595701
409-001	407-027	02/25/2016	22.00	ABUNDANCE	PIETY DR	PM	201603595701
409-021	409-060	02/25/2016	60.00	ABUNDANCE	DESIRE PK	PM	201603595701
409-026	409-100	02/25/2016	22.00	DESIRE PK	BENEFIT	PM	201603595701

409-027	409-026	02/25/2016	380.00	BENEFIT	ALVAR	PM	201603595701
409-028	409-001	02/25/2016	341.00	ABUNDANCE	PIETY DR	PM	201603595701
409-029	409-028	02/25/2016	271.00	ABUNDANCE	OLIVER WHITE AV	PM	201603595701
409-030	409-029	02/25/2016	378.00	MORRICE DUNCAN DR	ABUNDANCE	PM	201603595701
409-031	409-026	02/25/2016	20.00	BENEFIT	DESIRE PK	PM	201603595701
409-034	409-031	02/25/2016	300.00	DESIRE PK	DRIVE I	PM	201603595701
409-038	409-037	03/14/2016	280.00	DRIVE K	ALVAR	PM	201603825001
409-039	409-029	03/14/2016	274.00	MORRICE DUNCAN DR	TREASURE	PM	201603825001
409-040	409-037	03/14/2016	260.00	DESIRE PK	DRIVE L	PM	201603825001
409-040	409-113	03/14/2016	187.00	DESIRE PK	HUMANITY	PM	201603825001
409-041	409-040	03/14/2016	260.00	DRIVE L	ALVAR	PM	201603825001
409-042	409-041	03/14/2016	265.00	DRIVE L	ALVAR	PM	201603825001
409-043	409-040	03/14/2016	280.00	DESIRE PK	PLEASURE	PM	201603825001
409-046	409-040	03/14/2016	23.00	DRIVE J	DESIRE PK	PM	201603825001
409-052	409-039	03/14/2016	131.00	MORRICE DUNCAN DR	TREASURE	PM	201603825001
409-053	409-028	03/14/2016	391.00	AGRICULTURE	ABUNDANCE	PM	201603825001
409-057	409-042	03/14/2016	130.00	DRIVE L	ALVAR	PM	201603825001
409-058	409-053	03/14/2016	122.00	AGRICULTURE	OLIVER WHITE AV	PM	201603825001
409-059	409-053	03/15/2016	179.00	AGRICULTURE	OLIVER WHITE AV	PM	201603825001
409-060	409-029	03/15/2016	252.00	ABUNDANCE	MORRICE DUNCAN DR	PM	201603825001
409-061	409-060	03/15/2016	396.00	DESIRE PK	ABUNDANCE	PM	201603825001
409-062	409-021	03/15/2016	45.00	ABUNDANCE	DESIRE PK	PM	201603825001
409-063	409-062	03/15/2016	397.00	DESIRE PK	ABUNDANCE	PM	201603825001
409-064	409-062	03/15/2016	366.00	DESIRE PK	ABUNDANCE	PM	201603825001
409-065	409-064	03/15/2016	15.00	DESIRE PK	AGRICULTURE	PM	201603825001
409-066	409-064	03/15/2016	515.00	AGRICULTURE	URSULA SPENCER WAY	PM	201603825001
409-067	409-062	03/15/2016	272.00	ABUNDANCE	DESIRE PK	PM	201603825001
409-068	409-067	03/15/2016	286.00	EDITH WESTON PL	ABUNDANCE	PM	201603825001
409-069	409-067	03/15/2016	397.00	EDITH WESTON PL	ABUNDANCE	PM	201603825001
409-070	409-067	03/15/2016	240.00	ABUNDANCE	EDITH WESTON PL	PM	201603825001
409-071	409-070	03/16/2016	288.00	URSULA SPENCER WAY	ABUNDANCE	PM	201603825001
409-072	409-070	03/16/2016	396.00	URSULA SPENCER WAY	ABUNDANCE	PM	201603825001
409-073	409-028	03/16/2016	320.00	OLIVER WHITE AV	ABUNDANCE	PM	201603825001
409-074	409-073	03/16/2016	226.00	OLIVER WHITE AV	TREASURE	PM	201603825001
409-075	409-073	03/16/2016	110.00	OLIVER WHITE AV	TREASURE	PM	201603825001
409-076	409-075	03/16/2016	230.00	TREASURE	OLIVER WHITE AV	PM	201603825001
409-077	409-075	03/16/2016	354.00	OLIVER WHITE AV	TREASURE	PM	201603825001
409-078	409-077	03/16/2016	334.00	BENEFIT	OLIVER WHITE AV	PM	201603825001
409-079	409-077	03/16/2016	8.00	OLIVER WHITE AV	BENEFIT	PM	201603825001
409-080	409-079	03/16/2016	187.00	HUMANITY	OLIVER WHITE AV	PM	201603825001
409-081	409-079	03/16/2016	60.00	OLIVER WHITE AV	HUMANITY	PM	201603825001
409-082	409-081	03/16/2016	190.00	HUMANITY	OLIVER WHITE AV	PM	201603825001
409-083	409-081	03/17/2016	33.00	OLIVER WHITE AV	HUMANITY	PM	201603825001
409-084	409-083	03/17/2016	181.00	HUMANITY	MORRICE DUNCAN DR	PM	201603825001
409-085	409-083	03/17/2016	357.00	OLIVER WHITE AV	HUMANITY	PM	201603825001
409-086	409-085	03/17/2016	305.00	PLEASURE	OLIVER WHITE AV	PM	201603825001
409-087	409-035	03/17/2016	243.00	PLEASURE	OLIVER WHITE AV	PM	201603825001

409-088	409-087	03/17/2016	31.00	PLEASURE	MORRICE DUNCAN DR	PM	201603825001
409-089	409-088	03/17/2016	123.00	PLEASURE	MORRICE DUNCAN DR	PM	201603825001
409-090	409-095	03/17/2016	248.00	BENEFIT	DESIRE PK	PM	201603825001
409-091	409-090	03/17/2016	345.00	MORRICE DUNCAN DR	BENEFIT	PM	201603825001
409-092	409-091	03/17/2016	340.00	MORRICE DUNCAN DR	PLEASURE	PM	201603825001
409-093	409-090	03/17/2016	75.00	MORRICE DUNCAN DR	BENEFIT	PM	201603825001
409-094	409-093	03/17/2016	261.00	MORRICE DUNCAN DR	BENEFIT	PM	201603825001
409-095	409-115	03/18/2016	25.00	BENEFIT	BENEFIT	PM	201603825001
409-096	409-095	03/18/2016	508.00	DESIRE PK	BENEFIT	PM	201603825001
409-097	409-096	03/18/2016	106.00	DESIRE PK	HUMANITY	PM	201603825001
409-098	409-115	03/18/2016	55.00	DESIRE PK	HUMANITY	PM	201603825001
409-099	409-098	03/18/2016	248.00	DESIRE PK	BENEFIT	PM	201603825001
409-100	409-023	03/18/2016	248.00	DESIRE PK	BENEFIT	PM	201603825001
409-101	409-100	03/18/2016	319.00	BENEFIT	DESIRE PK	PM	201603825001
409-102	409-101	03/18/2016	306.00	EDITH WESTON PL	BENEFIT	PM	201603825001
409-103	409-101	03/18/2016	235.00	BENEFIT	URSULA SPENCER WAY	PM	201603825001
409-104	409-103	03/18/2016	306.00	URSULA SPENCER WAY	BENEFIT	PM	201603825001
409-105	409-023	03/18/2016	51.00	TREASURE	DESIRE PK	PM	201603825001
409-106	409-105	03/18/2016	106.00	DESIRE PK	TREASURE	PM	201603825001
409-107	409-026	04/09/2016	56.00	BENEFIT	DESIRE PK	PM	201603906801
409-108	409-107	04/09/2016	199.00	DESIRE PK	BENEFIT	PM	201603906801
409-109	409-107	04/09/2016	263.00	BENEFIT	DESIRE PK	PM	201603906801
409-110	409-109	04/09/2016	21.00	EDITH WESTON PL	BENEFIT	PM	201603906801
409-111	409-109	04/09/2016	236.00	BENEFIT	EDITH WESTON PL	PM	201603906801
409-112	409-111	04/09/2016	24.00	URSULA SPENCER WAY	BENEFIT	PM	201603906801
409-113	409-037	04/09/2016	68.00	DESIRE PK	HUMANITY	PM	201603906801
409-114	409-113	04/09/2016	569.00	HUMANITY	DESIRE PK	PM	201603906801
409-115	409-031	04/09/2016	43.00	BENEFIT	DESIRE PK	PM	201603906801
410-001	409-043	04/07/2016	325.00	DESIRE PK	DRIVE M	PM	201603906801
410-003	410-023	04/09/2016	40.00	DESIRE PK	HIGGINS BL	PM	201603906801
410-004	410-022	04/08/2016	262.00	DESIRE PK	HIGGINS BL	PM	201603906801
410-005	410-004	04/07/2016	344.00	DRIVE O	PIETY	PM	201603906801
410-006	410-005	04/07/2016	74.00	DRIVE O	PIETY	PM	201603906801
410-007	410-004	04/07/2016	185.00	DESIRE PK	HIGGINS BL	PM	201603906801
410-008	410-007	04/07/2016	18.00	DESIRE PK	HIGGINS BL	PM	201603906801
410-009	410-008	04/07/2016	280.00	DESIRE PK	HIGGINS BL	PM	201603906801
410-014	410-035	04/09/2016	232.00	URSULA SPENCER WAY	ALBERT SAVOY WAY	PM	201603906801
410-022	410-003	04/08/2016	33.00	DESIRE PK	HIGGINS BL	PM	201603906801
410-023	410-001	04/09/2016	340.00	DESIRE PK	HIGGINS BL	PM	201603906801
410-024	410-023	04/09/2016	115.00	SIDNEY DUPLESSIS DR	DESIRE PK	PM	201603906801
410-025	410-024	04/09/2016	162.00	DESIRE PK	SIDNEY DUPLESSIS DR	PM	201603906801
410-026	410-025	04/09/2016	398.00	KIMI O GRAY AV	DESIRE PK	PM	201603906801
410-027	410-025	04/09/2016	172.00	DESIRE PK	KIMI O GRAY AV	PM	201603906801
410-028	410-027	04/09/2016	351.00	BETTY PARKER PL	DESIRE PK	PM	201603906801
410-029	410-028	04/09/2016	165.00	URSULA SPENCER WAY	BETTY PARKER PL	PM	201603906801
410-030	410-022	04/09/2016	107.00	SIDNEY DUPLESSIS DR	DESIRE PK	PM	201603906801
410-032	410-030	04/09/2016	461.00	SIDNEY DUPLESSIS DR	DESIRE PK	PM	201603906801

410-033	410-004	04/09/2016	81.00	ALBERT SAVOY WAY	DESIRE PK	PM	201603906801
410-034	410-033	04/09/2016	192.00	DESIRE PK	ALBERT SAVOY WAY	PM	201603906801
410-035	410-033	04/09/2016	541.00	ALBERT SAVOY WAY	DESIRE PK	PM	201603906801
410-036	409-043	04/09/2016	156.00	PLEASURE	PIETY	PM	201603906801
410-037	410-038	04/09/2016	220.00	DESIRE PK	PLEASURE	PM	201603906801
410-038	410-036	04/09/2016	35.00	PLEASURE	DESIRE PK	PM	201603906801
410-039	410-038	04/09/2016	280.00	PLEASURE	DESIRE PK	PM	201603906801
410-040	409-042	04/09/2016	100.00	URSULA SPENCER WAY	PLEASURE	PM	201603906801
410-041	410-040	04/09/2016	247.00	URSULA SPENCER WAY	PLEASURE	PM	201603906801
410-042	409-087	04/09/2016	151.00	MORRICE DUNCAN DR	PLEASURE	PM	201603906801
415-021	415-020	04/08/2016	240.00	LESSEPS	ST CLAUDE AV	PM	201603906701
415-041	415-040	04/03/2016	392.00	BARTHOLOMEW	MARAIS	PM	201603906701
415-042	415-041	04/03/2016	223.00	BARTHOLOMEW	ST CLAUDE AV	PM	201603906701
416-031	416-030	04/04/2016	336.00	BARTHOLOMEW	N CLAIBORNE AV	PM	201603906701
416-033	416-032	04/04/2016	235.00	N ROBERTSON	FRANCE	PM	201603906701
416-034	416-032	04/04/2016	373.00	MAZANT	N CLAIBORNE AV	PM	201603906701
416-035	416-034	04/04/2016	227.00	N CLAIBORNE AV	FRANCE	PM	201603906701
416-036	416-034	04/04/2016	265.00	N CLAIBORNE AV	BARTHOLOMEW	PM	201603906701
416-040	416-039	04/04/2016	340.00	FRANCE	N CLAIBORNE AV	PM	201603906701
416-042	416-038	04/05/2016	371.00	LESSEPS	N CLAIBORNE AV	PM	201603906701
416-043	416-042	04/05/2016	265.00	N CLAIBORNE AV	FRANCE	PM	201603906701
416-044	416-042	04/06/2016	276.00	N CLAIBORNE AV	POLAND AV	PM	201603906701
416-046	416-045	04/09/2016	314.00	POLAND AV	N CLAIBORNE AV	PM	201603906701
416-048	416-047	04/09/2016	210.00	POLAND AV	N CLAIBORNE AV	PM	201603906701
416-050	416-049	04/09/2016	210.00	N ROBERTSON	KENTUCKY	PM	201603906701
416-052	416-050	04/09/2016	57.00	KENTUCKY	N CLAIBORNE AV	PM	201603906701
420-002	420-001	04/07/2016	49.00	VICTORIA	OLD GENTILLY RD	PM	201603906801
420-003	420-002	04/07/2016	177.00	VICTORIA	OLD GENTILLY RD	PM	201603906801
420-004	420-001	04/07/2016	45.00	OLD GENTILLY RD	VICTORIA	PM	201603906801
420-005	420-004	04/07/2016	159.00	OLD GENTILLY RD	CATHERINE	PM	201603906801
420-006	420-005	04/07/2016	37.00	OLD GENTILLY RD	CATHERINE	PM	201603906801
420-007	420-006	04/07/2016	35.00	CATHERINE	OLD GENTILLY RD	PM	201603906801
420-008	420-007	04/07/2016	215.00	CATHERINE	OLD GENTILLY RD	PM	201603906801
420-009	420-006	04/07/2016	225.00	OLD GENTILLY RD	MC KAIN	PM	201603906801
420-010	420-009	04/07/2016	270.00	MC KAIN	OLD GENTILLY RD	PM	201603906801
420-011	420-009	04/08/2016	389.00	OLD GENTILLY RD	JOURDAN RD	PM	201603906801
420-012	420-006	04/08/2016	290.00	DOWNMAN RD	LOMBARD	PM	201603906801
420-013	420-012	04/08/2016	411.00	DOWNMAN RD	LOMBARD	PM	201603906801
420-014	420-013	04/08/2016	31.00	DOWNMAN RD	LOMBARD	PM	201603906801
420-015	420-014	04/08/2016	32.00	DOWNMAN RD	LOMBARD	PM	201603906801
420-016	420-015	04/08/2016	33.00	DOWNMAN RD	LOMBARD	PM	201603906801
420-017	420-016	04/08/2016	119.00	CARNOT	DOWNMAN RD	PM	201603906801
420-018	420-017	04/08/2016	68.00	CARNOT	DOWNMAN RD	PM	201603906801
420-019	420-018	04/08/2016	105.00	CARNOT	DOWNMAN RD	PM	201603906801
420-020	420-019	04/08/2016	70.00	CARNOT	DOWNMAN RD	PM	201603906801
420-021	420-019	04/08/2016	235.00	DOWNMAN RD	SUMPTER	PM	201603906801
420-022	420-021	04/08/2016	75.00	SUMPTER	DOWNMAN RD	PM	201603906801

420-023	420-018	04/08/2016	130.00	DOWNMAN RD	CHEF MENTEUR HW	PM	201603906801
420-024	420-017	04/22/2016	150.00	DOWNMAN RD	CHEF MENTEUR HW	PM	201603998501
420-025	420-024	04/22/2016	190.00	CHEF MENTEUR HW	DOWNMAN RD	PM	201603998501
420-026	420-025	04/22/2016	15.00	CHEF MENTEUR HW	DOWNMAN RD	PM	201603998501
420-027	420-026	04/22/2016	108.00	CHEF MENTEUR HW	DOWNMAN RD	PM	201603998501
420-028	420-024	04/22/2016	105.00	CHEF MENTEUR HW	DOWNMAN RD	PM	201603998501
420-029	420-028	04/22/2016	110.00	CHEF MENTEUR HW	DOWNMAN RD	PM	201603998501
420-030	420-029	04/22/2016	260.00	CHEF MENTEUR HW	DOWNMAN RD	PM	201603998501
420-031	420-030	04/22/2016	15.00	CHEF MENTEUR HW	DOWNMAN RD	PM	201603998501
420-032	420-031	04/22/2016	312.00	CHEF MENTEUR HW	DOWNMAN RD	PM	201603998501
420-033	420-032	04/25/2016	27.00	CHEF MENTEUR HW	DOWNMAN RD	PM	201603998501
420-034	420-033	04/25/2016	390.00	CHEF MENTEUR HW	DOWNMAN RD	PM	201603998501
420-035	420-034	04/25/2016	370.00	CHEF MENTEUR HW	DOWNMAN RD	PM	201603998501
420-036	420-004	04/25/2016	298.00	OLD GENTILLY RD	HARRIS	PM	201603998501
420-037	420-036	04/25/2016	245.00	OLD GENTILLY RD	EMPRESS	PM	201603998501
420-038	420-037	04/25/2016	225.00	EMPRESS	OLD GENTILLY RD	PM	201603998501
420-039	420-037	04/25/2016	246.00	OLD GENTILLY RD	HESSER	PM	201603998501
420-040	420-039	04/25/2016	30.00	OLD GENTILLY RD	HESSER	PM	201603998501
420-041	420-039	04/25/2016	228.00	HESSER	OLD GENTILLY RD	PM	201603998501
420-042	420-039	04/25/2016	359.00	OLD GENTILLY RD	HESSER	PM	201603998501
420-048	339-008	04/27/2016	315.00	JOURDAN RD	ALMONASTER AV	PM	201603998501
420-049	420-048	04/25/2016	133.00	JOURDAN RD	ALMONASTER AV	PM	201603998501
420-050	420-049	04/25/2016	220.00	JOURDAN RD	ALMONASTER AV	PM	201603998501
420-051	420-050	04/25/2016	230.00	JOURDAN RD	ALMONASTER AV	PM	201603998501
420-052	420-011	04/25/2016	365.00	JOURDAN RD	OLD GENTILLY RD	PM	201603998501
420-053	420-052	04/25/2016	60.00	JOURDAN RD	OLD GENTILLY RD	PM	201603998501
421-001	426-133	04/27/2016	108.00	CHEF MENTEUR HW	DOWNMAN RD	PM	201603998501
421-002	421-001	04/25/2016	103.00	CHEF MENTEUR HW	DOWNMAN RD	PM	201603998501
421-003	421-002	04/25/2016	122.00	CHEF MENTEUR HW	DOWNMAN RD	PM	201603998501
422-001	423-002	04/25/2016	125.00	REGENCY PLACE SERV	MORRISON RD	PM	201603998501
422-002	422-001	04/26/2016	171.00	MORRISON RD	FLORITA CT	PM	201603998501
422-003	422-001	04/26/2016	312.00	REGENCY PLACE SERV	LEWIS RD	PM	201603998501
422-005	422-003	04/26/2016	295.00	REGENCY PLACE SERV	LEWIS RD	PM	201603998501
422-006	422-005	04/26/2016	50.00	REGENCY PLACE SERV	LEWIS RD	PM	201603998501
422-007	422-006	04/26/2016	186.00	FLORITA CT	MORRISON RD	PM	201603998501
422-008	422-007	04/26/2016	145.00	FLORITA CT	MORRISON RD	PM	201603998501
422-009	422-007	04/26/2016	302.00	FLORITA CT	LEWIS RD	PM	201603998501
422-010	422-006	04/26/2016	315.00	REGENCY PLACE SERV	LEWIS RD	PM	201603998501
422-011	422-010	04/26/2016	251.00	REGENCY PLACE SERV	LEWIS RD	PM	201603998501
422-012	422-011	04/26/2016	15.00	REGENCY PLACE SERV	LEWIS RD	PM	201603998501
423-001	425-118	04/26/2016	190.00	MORRISON RD	DOWNMAN RD	PM	201603998501
423-002	423-001	04/26/2016	351.00	MORRISON RD	REGENCY PL	PM	201603998501
423-003	423-002	04/26/2016	84.00	MORRISON RD	REGENCY PL	PM	201603998501
423-004	423-002	04/26/2016	290.00	REGENCY PLACE SERV	REGENCY MALL LOOP	PM	201603998501
423-005	423-004	04/26/2016	170.00	REGENCY MALL LOOP	REGENCY PL	PM	201603998501
423-006	423-005	04/26/2016	140.00	REGENCY MALL LOOP	REGENCY PL	PM	201603998501
423-007	423-004	04/26/2016	242.00	REGENCY PLACE SERV	PRINCE LN	PM	201603998501

423-008	423-007	04/27/2016	350.00	PRINCE LN	DOWNMAN RD	PM	201603998501
423-009	423-008	04/26/2016	213.00	DOWNMAN RD	MORRISON RD	PM	201603998501
423-010	423-007	04/27/2016	35.00	REGENCY PLACE SERV	PRINCE LN	PM	201603998501
423-011	423-010	04/27/2016	351.00	PRINCE LN	DOWNMAN RD	PM	201603998501
423-012	423-011	04/27/2016	227.00	DOWNMAN RD	PRINCESS LN	PM	201603998501
423-013	423-010	04/27/2016	225.00	SEABROOK PL SERV	PRINCESS LN	PM	201603998501
423-014	423-013	04/27/2016	371.00	PRINCESS LN	TOWNSEND PL	PM	201603998501
423-015	423-014	04/27/2016	40.00	TOWNSEND PL	MORRISON RD	PM	201603998501
423-016	423-015	04/27/2016	14.00	TOWNSEND PL	MORRISON RD	PM	201603998501
423-017	423-016	04/27/2016	256.00	TOWNSEND PL	MORRISON RD	PM	201603998501
423-018	423-017	04/27/2016	142.00	TOWNSEND PL	MORRISON RD	PM	201603998501
423-019	423-014	04/27/2016	320.00	TOWNSEND PL	HARBOR CI	PM	201603998501
423-020	423-019	04/27/2016	200.00	HARBOR CI	TOWNSEND PL	PM	201603998501
423-021	423-020	04/27/2016	235.00	HARBOR CI	TOWNSEND PL	PM	201603998501
423-022	423-021	04/28/2016	55.00	HARBOR CI	TOWNSEND PL	PM	201604063801
423-023	423-022	04/28/2016	311.00	HARBOR CI	TOWNSEND PL	PM	201604063801
423-024	423-023	04/28/2016	350.00	HARBOR CI	TOWNSEND PL	PM	201604063801
423-025	423-019	04/28/2016	335.00	TOWNSEND PL	HARBOR CI	PM	201604063801
423-026	423-025	04/28/2016	335.00	TOWNSEND PL	HARBOR CI	PM	201604063801
423-027	423-026	04/28/2016	155.00	TOWNSEND PL	HARBOR CI	PM	201604063801
423-028	423-027	04/28/2016	230.00	HARBOR CI	TOWNSEND PL	PM	201604063801
423-029	423-028	04/28/2016	230.00	HARBOR CI	TOWNSEND PL	PM	201604063801
423-030	423-027	04/28/2016	190.00	TOWNSEND PL	HAYNE BL	PM	201604063801
423-031	423-030	04/28/2016	325.00	TOWNSEND PL	HAYNE BL	PM	201604063801
423-033	423-031	05/05/2016	363.00	HAYNE BL	TOWNSEND PL	PM	201604063801
423-033	423-032	04/28/2016	288.00	HAYNE BL	JOURDAN RD	PM	201604063801
423-034	423-031	04/28/2016	217.00	HAYNE BL	DOWNMAN RD	PM	201604063801
423-035	423-034	04/28/2016	223.00	HAYNE BL	DOWNMAN RD	PM	201604063801
423-036	423-035	04/28/2016	187.00	HAYNE BL	DOWNMAN RD	PM	201604063801
423-037	423-013	04/28/2016	40.00	SEABROOK PL SERV	PRINCESS LN	PM	201604063801
423-038	423-037	04/29/2016	173.00	PRINCESS LN	DOWNMAN REGENCY SERV	PM	201604063801
423-039	423-038	04/29/2016	164.00	DOWNMAN REGENCY SERV	REGENCY PL	PM	201604063801
423-040	423-038	04/29/2016	184.00	DOWNMAN REGENCY SERV	SEABROOK PL SERV	PM	201604063801
423-041	423-037	05/05/2016	290.00	SEABROOK PL SERV	COUNT LN	PM	201604063801
423-042	423-041	04/29/2016	353.00	COUNT LN	DOWNMAN RD	PM	201604063801
423-043	423-042	04/29/2016	219.00	DOWNMAN RD	PRINCESS LN	PM	201604063801
423-044	423-041	04/29/2016	54.00	SEABROOK PL SERV	COUNT LN	PM	201604063801
423-045	423-044	04/29/2016	358.00	COUNT LN	DOWNMAN RD	PM	201604063801
423-046	423-045	04/29/2016	212.00	DOWNMAN RD	COUNTESS LN	PM	201604063801
423-047	423-044	04/29/2016	270.00	SEABROOK PL SERV	COUNTESS LN	PM	201604063801
423-048	423-047	04/29/2016	172.00	COUNTESS LN	DOWNMAN SEABROOK SRV	PM	201604063801
423-049	423-048	04/29/2016	168.00	DOWNMAN SEABROOK SRV	COUNTESS LN	PM	201604063801
423-050	423-047	04/29/2016	74.00	SEABROOK PL SERV	COUNTESS LN	PM	201604063801
423-051	423-050	04/29/2016	291.00	SEABROOK PL SERV	COUNTESS LN	PM	201604063801
423-052	423-018	05/05/2016	13.00	TOWNSEND PL	MORRISON RD	PM	201604063801
424-001	459-009	04/29/2016	85.00	WALES	HENLEY	PM	201604063801
424-002	424-001	04/29/2016	219.00	HENLEY	CURRAN BL	PM	201604063801

424-003	424-002	05/04/2016	231.00	HENLEY	CURRAN BL	PM	201604063801
424-004	424-001	05/04/2016	295.00	WALES	MILL	PM	201604063801
424-005	424-004	05/04/2016	231.00	MILL	CURRAN BL	PM	201604063801
424-006	424-005	05/04/2016	210.00	MILL	CURRAN BL	PM	201604063801
424-007	424-004	05/04/2016	300.00	WALES	KEATS	PM	201604063801
424-008	424-007	05/04/2016	224.00	KEATS	CURRAN BL	PM	201604063801
424-009	424-008	05/04/2016	225.00	KEATS	CURRAN BL	PM	201604063801
424-010	424-007	05/04/2016	103.00	WALES	SHELLY	PM	201604063801
424-011	424-010	05/04/2016	190.00	WALES	SHELLY	PM	201604063801
424-012	424-011	05/04/2016	224.00	SHELLY	CURRAN BL	PM	201604063801
424-013	424-012	05/04/2016	217.00	SHELLY	CURRAN BL	PM	201604063801
424-014	424-011	05/04/2016	205.00	WALES	SHUBERT	PM	201604063801
424-015	424-014	05/04/2016	90.00	WALES	SHUBERT	PM	201604063801
424-016	424-015	05/04/2016	228.00	SHUBERT	CURRAN BL	PM	201604063801
424-017	424-016	05/04/2016	227.00	SHUBERT	CURRAN BL	PM	201604063801
424-018	424-015	05/05/2016	269.00	WALES	SWIFT	PM	201604063801
424-019	424-018	05/05/2016	40.00	WALES	SWIFT	PM	201604063801
424-020	424-019	05/05/2016	302.00	SWIFT	CURRAN BL	PM	201604063801
424-021	424-019	05/05/2016	309.00	WALES	W LAVERNE	PM	201604063801
424-022	424-021	05/05/2016	265.00	W LAVERNE	CURRAN BL	PM	201604063801
424-023	424-022	05/05/2016	267.00	W LAVERNE	CURRAN BL	PM	201604063801
424-024	424-021	05/05/2016	23.00	WALES	W LAVERNE	PM	201604063801
424-025	424-024	05/05/2016	456.00	W LAVERNE	HAYNE BL	PM	201604063801
424-026	424-024	05/05/2016	260.00	WALES	ALABAMA	PM	201604063801
424-027	424-026	05/05/2016	225.00	ALABAMA	CURRAN BL	PM	201604063801
424-028	424-027	05/05/2016	324.00	ALABAMA	CURRAN BL	PM	201604063801
424-029	424-026	05/05/2016	456.00	ALABAMA	HAYNE BL	PM	201604063801
424-030	424-026	05/16/2016	254.00	WALES	DOWNMAN RD	PM	201604151001
424-031	424-030	05/16/2016	454.00	DOWNMAN RD	HAYNE BL	PM	201604151001
424-032	424-030	05/16/2016	280.00	DOWNMAN RD	CURRAN BL	PM	201604151001
424-033	424-032	05/16/2016	284.00	DOWNMAN RD	CURRAN BL	PM	201604151001
424-034	459-010	05/16/2016	340.00	KUEBEL DR	SHUBERT	PM	201604151001
424-035	424-034	05/16/2016	337.00	KUEBEL DR	SHUBERT	PM	201604151001
424-036	424-035	05/16/2016	366.00	KUEBEL DR	SHUBERT	PM	201604151001
424-037	424-036	05/16/2016	361.00	KUEBEL DR	W LAVERNE	PM	201604151001
424-038	424-037	05/16/2016	348.00	KUEBEL DR	W LAVERNE	PM	201604151001
424-039	459-011	05/19/2016	363.00	HAYNE BL	W LAVERNE	PM	201604151001
424-040	424-039	05/19/2016	365.00	HAYNE BL	W LAVERNE	PM	201604151001
424-041	424-040	05/19/2016	365.00	HAYNE BL	W LAVERNE	PM	201604151001
424-042	424-041	05/19/2016	365.00	HAYNE BL	W LAVERNE	PM	201604151001
424-043	424-042	05/19/2016	365.00	HAYNE BL	W LAVERNE	PM	201604151001
424-044	424-043	05/19/2016	215.00	HAYNE BL	ALABAMA	PM	201604151001
424-045	424-044	05/19/2016	267.00	HAYNE BL	DOWNMAN RD	PM	201604151001
424-046	459-006	05/19/2016	363.00	CURRAN BL	MILL	PM	201604151001
424-047	424-046	05/19/2016	350.00	CURRAN BL	KEATS	PM	201604151001
424-048	424-047	05/19/2016	355.00	CURRAN BL	SHELLY	PM	201604151001
424-049	424-048	05/19/2016	273.00	CURRAN BL	SHUBERT	PM	201604151001

424-050	424-049	05/19/2016	295.00	CURRAN BL	SWIFT	PM	201604151001
424-051	424-050	05/19/2016	187.00	SWIFT	WALES	PM	201604151001
424-052	424-049	05/19/2016	38.00	SHUBERT	CURRAN BL	PM	201604151001
424-053	424-052	05/25/2016	103.00	CURRAN BL	SWIFT	PM	201604151001
424-054	424-053	05/19/2016	170.00	CURRAN BL	SWIFT	PM	201604151001
424-055	424-054	05/20/2016	288.00	CURRAN BL	W LAVERNE	PM	201604151001
424-056	424-053	05/20/2016	200.00	CRAIGIE RD	W LAVERNE	PM	201604151001
424-057	424-056	05/20/2016	335.00	CRAIGIE RD	CAROLE LN	PM	201604151001
424-058	424-057	05/20/2016	100.00	CRAIGIE RD	CAROLE LN	PM	201604151001
424-059	424-058	05/20/2016	270.00	CRAIGIE RD	KAREN LN	PM	201604151001
424-060	424-056	05/20/2016	158.00	CRAIGIE RD	W LAVERNE	PM	201604151001
424-061	424-060	05/20/2016	285.00	CRAIGIE RD	W LAVERNE	PM	201604151001
424-062	425-112	05/20/2016	135.00	CHIMNEY WOOD LN	ERIN DR	PM	201604151001
424-063	424-062	05/20/2016	240.00	CHIMNEY WOOD LN	ERIN DR	PM	201604151001
424-064	424-063	05/20/2016	165.00	CHIMNEY WOOD LN	ERIN DR	PM	201604151001
424-065	424-052	05/20/2016	240.00	CURRAN BL	SHELLY	PM	201604151001
424-066	424-064	05/20/2016	120.00	CHIMNEY WOOD LN	ERIN DR	PM	201604151001
424-067	424-066	05/20/2016	65.00	CHIMNEY WOOD LN	ERIN DR	PM	201604151001
424-068	424-067	05/20/2016	361.00	ERIN DR	BEAU	PM	201604151001
424-069	424-068	05/20/2016	103.00	ERIN DR	W LAVERNE	PM	201604151001
424-070	424-068	05/25/2016	350.00	BEAU	MORRISON RD	PM	201604151001
424-071	424-070	05/25/2016	340.00	BEAU	MORRISON RD	PM	201604151001
424-072	424-067	05/25/2016	258.00	ERIN DR	CAROLE LN	PM	201604151001
424-073	424-072	05/25/2016	180.00	ERIN DR	CAROLE LN	PM	201604151001
424-074	424-073	05/25/2016	178.00	CAROLE LN	CRAIGIE RD	PM	201604151001
424-075	424-073	05/25/2016	90.00	ERIN DR	KAREN LN	PM	201604151001
424-076	424-075	05/25/2016	220.00	ERIN DR	KAREN LN	PM	201604151001
424-077	424-076	05/25/2016	195.00	KAREN LN	CRAIGIE RD	PM	201604151001
424-078	425-115	05/25/2016	399.00	W LAVERNE	ERIN DR	PM	201604151001
424-079	424-078	05/25/2016	399.00	W LAVERNE	ERIN DR	PM	201604151001
424-080	424-079	05/25/2016	385.00	W LAVERNE	CURRAN BL	PM	201604151001
424-081	425-117	05/25/2016	294.00	ALABAMA	CURRAN BL	PM	201604151001
424-082	424-081	05/25/2016	298.00	ALABAMA	CURRAN BL	PM	201604151001
424-083	424-082	05/25/2016	282.00	ALABAMA	CURRAN BL	PM	201604151001
424-084	424-083	05/25/2016	235.00	ALABAMA	CURRAN BL	PM	201604151001
424-085	424-084	05/25/2016	114.00	ALABAMA	CURRAN BL	PM	201604151001
424-086	424-083	05/25/2016	128.00	ALABAMA-DOWNMAN SERV	CURRAN BL	PM	201604151001
424-087	424-086	05/25/2016	347.00	ALABAMA-DOWNMAN SERV	CURRAN BL	PM	201604151001
424-088	424-086	05/25/2016	230.00	ALABAMA-DOWNMAN SERV	MORRISON RD	PM	201604151001
424-089	424-088	05/25/2016	240.00	ALABAMA-DOWNMAN SERV	MORRISON RD	PM	201604151001
424-090	425-118	05/27/2016	350.00	ALABAMA-DOWNMAN SERV	CURRAN BL	PM	201604706401
424-091	424-064	06/02/2016	205.00	CHIMNEY WOOD LN	ERIN DR	PM	201604706401
425-002	425-001	05/27/2016	36.00	FOCH RD	DWYER RD	PM	201604706401
425-003	425-002	05/27/2016	341.00	DWYER RD	VIRGILIAN	PM	201604706401
425-004	425-003	05/23/2016	136.00	DWYER RD	MAJESTIC OAKS DR	PM	201604706401
425-005	425-004	05/23/2016	280.00	DWYER RD	LYNHUBER DR	PM	201604706401
425-006	425-005	05/23/2016	103.00	DWYER RD	LYNHUBER DR	PM	201604706401

425-007	425-006	05/23/2016	66.00	DWYER RD	E HERMES	PM	201604706401
425-008	425-007	05/23/2016	452.00	E HERMES	PINES BL	PM	201604706401
425-009	425-008	05/23/2016	450.00	E HERMES	PINES BL	PM	201604706401
425-010	425-009	05/27/2016	359.00	E HERMES	PINES BL	PM	201604706401
425-011	425-007	05/27/2016	153.00	DWYER RD	LAMB RD	PM	201604706401
425-012	425-011	05/27/2016	130.00	DWYER RD	LAMB RD	PM	201604706401
425-013	425-012	05/31/2016	416.00	LAMB RD	PINES BL	PM	201604706401
425-014	425-013	05/31/2016	416.00	LAMB RD	PINES BL	PM	201604706401
425-015	425-014	05/31/2016	423.00	LAMB RD	PINES BL	PM	201604706401
425-016	425-001	05/31/2016	63.00	FOCH RD	DWYER RD	PM	201604706401
425-017	425-016	05/31/2016	39.00	DWYER RD	SHALIMAR DR	PM	201604706401
425-018	425-017	05/31/2016	255.00	DWYER RD	STEMWAY DR	PM	201604706401
425-019	425-018	05/31/2016	400.00	DWYER RD	DOWNMAN RD	PM	201604706401
425-020	425-019	05/31/2016	416.00	DWYER RD	DOWNMAN RD	PM	201604706401
425-021	425-020	05/31/2016	30.00	DWYER RD	DOWNMAN RD	PM	201604706401
425-022	425-001	05/31/2016	124.00	FOCH RD	S HERMES	PM	201604706401
425-023	425-022	05/31/2016	301.00	S HERMES	BABYLON	PM	201604706401
425-024	425-023	05/31/2016	300.00	S HERMES	BABYLON	PM	201604706401
425-025	425-024	06/01/2016	159.00	BABYLON	DWYER RD	PM	201604706401
425-026	425-022	06/01/2016	312.00	FOCH RD	S LAVERNE	PM	201604706401
425-027	425-026	06/01/2016	321.00	S LAVERNE	VIRGILIAN	PM	201604706401
425-028	425-027	06/01/2016	438.00	VIRGILIAN	DWYER RD	PM	201604706401
425-029	425-027	06/01/2016	435.00	VIRGILIAN	PINES BL	PM	201604706401
425-030	425-026	06/01/2016	439.00	FOCH RD	PINES BL	PM	201604706401
425-031	425-030	06/01/2016	452.00	FOCH RD	PINES BL	PM	201604706401
425-032	425-029	06/01/2016	454.00	VIRGILIAN	PINES BL	PM	201604706401
425-032	425-031	06/01/2016	320.00	PINES BL	VIRGILIAN	PM	201604706401
425-033	425-032	06/02/2016	310.00	PINES BL	E LAVERNE	PM	201604706401
425-034	425-033	06/02/2016	405.00	E LAVERNE	PANDORA	PM	201604706401
425-035	425-034	06/02/2016	400.00	E LAVERNE	PANDORA	PM	201604706401
425-036	425-033	06/02/2016	310.00	PINES BL	E HERMES	PM	201604706401
425-037	425-036	06/02/2016	500.00	E HERMES	PANDORA	PM	201604706401
425-038	425-037	06/02/2016	486.00	E HERMES	PANDORA	PM	201604706401
425-039	425-038	06/02/2016	153.00	E HERMES	DOROTHEA	PM	201604706401
425-040	425-036	06/02/2016	287.00	PINES BL	LAMB RD	PM	201604706401
425-041	425-040	06/02/2016	415.00	LAMB RD	MORRISON RD	PM	201604706401
425-042	425-041	06/02/2016	409.00	LAMB RD	MORRISON RD	PM	201604706401
425-043	425-042	06/02/2016	404.00	LAMB RD	MORRISON RD	PM	201604706401
425-044	425-040	06/02/2016	70.00	PINES BL	LAMB RD	PM	201604706401
425-045	425-044	06/02/2016	281.00	LAMB RD	MORRISON RD	PM	201604706401
425-046	425-045	06/02/2016	316.00	LAMB RD	MORRISON RD	PM	201604706401
425-047	425-046	06/02/2016	293.00	LAMB RD	MORRISON RD	PM	201604706401
425-048	425-032	06/02/2016	490.00	VIRGILIAN	PANDORA	PM	201604706401
425-049	425-048	06/02/2016	475.00	VIRGILIAN	PANDORA	PM	201604706401
425-050	425-049	06/02/2016	222.00	VIRGILIAN	DOROTHEA	PM	201604706401
425-051	425-049	06/02/2016	309.00	PANDORA	E LAVERNE	PM	201604706401
425-052	425-051	06/02/2016	256.00	PANDORA	E HERMES	PM	201604706401

425-053	425-031	06/02/2016	425.00	FOCH RD	DOROTHEA	PM	201604706401
425-054	425-053	06/02/2016	415.00	FOCH RD	DOROTHEA	PM	201604706401
425-055	425-054	06/02/2016	415.00	FOCH RD	DOROTHEA	PM	201604706401
425-056	425-055	06/02/2016	254.00	DOROTHEA	DORIAN	PM	201604706401
425-057	425-055	06/02/2016	481.00	DOROTHEA	E HERMES	PM	201604706401
425-058	425-057	06/02/2016	470.00	DOROTHEA	E HERMES	PM	201604706401
425-059	425-055	06/17/2016	253.00	FOCH RD	MORRISON RD	PM	201604855601
425-060	425-059	06/17/2016	300.00	MORRISON RD	DOWNMAN RD	PM	201604855601
425-061	425-060	06/17/2016	20.00	MORRISON RD	DOWNMAN RD	PM	201604855601
425-062	425-061	06/17/2016	72.00	MORRISON RD	DOWNMAN RD	PM	201604855601
425-063	425-062	06/17/2016	391.00	MORRISON RD	DOWNMAN RD	PM	201604855601
425-064	425-063	06/17/2016	152.00	MORRISON RD	DOWNMAN RD	PM	201604855601
425-065	425-064	06/17/2016	232.00	MORRISON RD	DOWNMAN RD	PM	201604855601
425-066	425-059	06/17/2016	40.00	MORRISON RD	FOCH RD	PM	201604855601
425-067	425-066	06/17/2016	245.00	MORRISON RD	LAMB RD	PM	201604855601
425-068	425-067	06/17/2016	189.00	MORRISON RD	LAMB RD	PM	201604855601
425-069	425-068	06/17/2016	148.00	MORRISON RD	LAMB RD	PM	201604855601
425-070	425-069	06/17/2016	121.00	MORRISON RD	LAMB RD	PM	201604855601
425-071	425-070	06/20/2016	71.00	MORRISON RD	LAMB RD	PM	201604855601
425-072	425-071	06/20/2016	81.00	MORRISON RD	LAMB RD	PM	201604855601
425-073	425-072	06/20/2016	60.00	MORRISON RD	LAMB RD	PM	201604855601
425-074	425-026	06/20/2016	393.00	S LAVERNE	DORIAN	PM	201604855601
425-075	425-074	06/20/2016	61.00	S LAVERNE	DORIAN	PM	201604855601
425-076	425-075	06/20/2016	91.00	S LAVERNE	DORIAN	PM	201604855601
425-077	425-076	06/20/2016	230.00	DORIAN	PINES BL	PM	201604855601
425-078	425-077	06/20/2016	121.00	DORIAN	PINES BL	PM	201604855601
425-079	425-078	06/20/2016	283.00	DORIAN	PINES BL	PM	201604855601
425-080	425-079	06/20/2016	278.00	DORIAN	PINES BL	PM	201604855601
425-081	425-080	06/20/2016	461.00	DORIAN	W LAVERNE	PM	201604855601
425-082	425-081	06/20/2016	470.00	DORIAN	W LAVERNE	PM	201604855601
425-083	425-082	06/21/2016	228.00	W LAVERNE	DORIAN	PM	201604855601
425-084	425-082	06/21/2016	310.00	DORIAN	DOROTHEA	PM	201604855601
425-085	425-084	06/21/2016	496.00	DOROTHEA	DEANNE	PM	201604855601
425-086	425-076	06/21/2016	98.00	W LAVERNE	PINES BL	PM	201604855601
425-087	425-086	06/21/2016	110.00	W LAVERNE	PINES BL	PM	201604855601
425-088	425-087	06/21/2016	328.00	W LAVERNE	PINES BL	PM	201604855601
425-089	425-088	06/21/2016	319.00	W LAVERNE	PINES BL	PM	201604855601
425-090	425-089	06/21/2016	459.00	W LAVERNE	DORIAN	PM	201604855601
425-091	425-090	06/21/2016	485.00	W LAVERNE	DORIAN	PM	201604855601
425-092	425-076	06/22/2016	291.00	DORIAN	BABYLON	PM	201604855601
425-093	425-092	06/22/2016	207.00	BABYLON	DEANNE	PM	201604855601
425-094	425-093	06/22/2016	68.00	BABYLON	DEANNE	PM	201604855601
425-095	425-094	06/22/2016	145.00	BABYLON	DOWNMAN RD	PM	201604855601
425-096	425-094	06/22/2016	424.00	DEANNE	PINES BL	PM	201604855601
425-097	425-089	06/22/2016	310.00	PINES BL	DEANNE	PM	201604855601
425-098	425-097	06/22/2016	340.00	DEANNE	BABYLON	PM	201604855601
425-099	425-097	06/22/2016	385.00	DEANNE	DOROTHEA	PM	201604855601

425-100	425-099	06/22/2016	390.00	DEANNE	DOROTHEA	PM	201604855601
425-101	425-100	06/22/2016	390.00	DEANNE	DOROTHEA	PM	201604855601
425-102	425-097	06/22/2016	145.00	PINES BL	DOWNMAN RD	PM	201604855601
425-103	425-102	06/22/2016	323.00	DOWNMAN RD	BABYLON	PM	201604855601
425-104	425-102	06/23/2016	381.00	DOWNMAN RD	DOROTHEA	PM	201604855601
425-105	425-104	06/23/2016	381.00	DOWNMAN RD	DOROTHEA	PM	201604855601
425-106	425-105	06/23/2016	401.00	DOWNMAN RD	DOROTHEA	PM	201604855601
425-107	425-106	06/23/2016	76.00	DOWNMAN RD	DOROTHEA	PM	201604855601
425-108	459-003	06/23/2016	358.00	MORRISON RD	CHIMNEY WOOD LN	PM	201604855601
425-109	425-108	06/23/2016	387.00	MORRISON RD	CHIMNEY WOOD LN	PM	201604855601
425-110	425-109	06/23/2016	395.00	MORRISON RD	CHIMNEY WOOD LN	PM	201604855601
425-111	425-110	06/23/2016	205.00	MORRISON RD	CHIMNEY WOOD LN	PM	201604855601
425-112	425-111	06/23/2016	55.00	CHIMNEY WOOD LN	ERIN DR	PM	201604855601
425-113	425-111	06/23/2016	140.00	MORRISON RD	W LAVERNE	PM	201604855601
425-114	425-113	06/23/2016	347.00	MORRISON RD	W LAVERNE	PM	201604855601
425-115	425-114	06/23/2016	35.00	MORRISON RD	W LAVERNE	PM	201604855601
425-116	425-115	06/23/2016	130.00	MORRISON RD	ALABAMA	PM	201604855601
425-117	425-116	06/23/2016	122.00	MORRISON RD	ALABAMA	PM	201604855601
425-118	425-117	06/23/2016	130.00	MORRISON RD	DOWNMAN RD	PM	201604855601
426-001	425-018	06/30/2016	93.00	STEMWAY DR	DWYER RD	PM	201604932201
426-002	426-001	06/30/2016	270.00	DWYER RD	BABYLON	PM	201604932201
426-003	426-002	06/30/2016	160.00	BABYLON	DEANNE	PM	201604932201
426-004	426-003	06/30/2016	164.00	DEANNE	DREUX AV	PM	201604932201
426-005	426-004	06/30/2016	104.00	DEANNE	DREUX AV	PM	201604932201
426-006	426-005	06/30/2016	103.00	DEANNE	DREUX AV	PM	201604932201
426-007	426-006	06/30/2016	470.00	DEANNE	DREUX AV	PM	201604932201
426-008	426-003	06/30/2016	347.00	BABYLON	DREUX AV	PM	201604932201
426-009	426-008	06/30/2016	348.00	BABYLON	DREUX AV	PM	201604932201
426-010	426-009	06/30/2016	302.00	DREUX AV	DEANNE	PM	201604932201
426-011	426-010	06/30/2016	274.00	DEANNE	JAMISON	PM	201604932201
426-012	426-009	07/02/2016	282.00	BABYLON	JAMISON	PM	201604932201
426-013	426-012	07/02/2016	73.00	JAMISON	DEANNE	PM	201604932201
426-014	426-013	07/02/2016	59.00	JAMISON	DEANNE	PM	201604932201
426-015	426-014	07/02/2016	150.00	JAMISON	DEANNE	PM	201604932201
426-016	426-001	07/02/2016	383.00	STEMWAY DR	PRENTISS AV	PM	201604932201
426-017	426-016	07/02/2016	510.00	STEMWAY DR	DREUX AV	PM	201604932201
426-018	426-017	07/02/2016	514.00	STEMWAY DR	SELMA	PM	201604932201
426-019	426-018	07/02/2016	510.00	STEMWAY DR	RANSOM	PM	201604932201
426-020	426-019	07/03/2016	24.00	RANSOM	STEMWAY DR	PM	201604932201
426-021	426-020	07/03/2016	185.00	RANSOM	SKYVIEW DR	PM	201604932201
426-022	426-021	07/03/2016	415.00	SKYVIEW DR	BEECHCRAFT	PM	201604932201
426-023	426-022	07/03/2016	25.00	SKYVIEW DR	BEECHCRAFT	PM	201604932201
426-024	426-021	07/03/2016	120.00	SKYVIEW DR	AIRWAY	PM	201604932201
426-025	426-024	07/03/2016	150.00	SKYVIEW DR	AIRWAY	PM	201604932201
426-026	426-024	07/03/2016	213.00	AIRWAY	CESSNA CT	PM	201604932201
426-027	426-026	07/03/2016	267.00	CESSNA CT	AIRWAY	PM	201604932201
426-028	426-019	07/04/2016	510.00	STEMWAY DR	WARFIELD	PM	201604932201

426-029	426-028	07/04/2016	23.00	WARFIELD	STEMWAY DR	PM	201604932201
426-030	426-029	07/04/2016	90.00	WARFIELD	STEMWAY DR	PM	201604932201
426-031	426-030	07/04/2016	194.00	WARFIELD	STEMWAY DR	PM	201604932201
426-032	426-028	07/04/2016	96.00	WARFIELD	STEMWAY DR	PM	201604932201
426-033	426-032	07/04/2016	15.00	STEMWAY DR	WARFIELD	PM	201604932201
426-034	426-033	07/04/2016	330.00	STEMWAY DR	CHEF MENTEUR HW	PM	201604932201
426-035	426-034	07/04/2016	359.00	STEMWAY DR	CHEF MENTEUR HW	PM	201604932201
426-036	426-035	07/04/2016	366.00	CHEF MENTEUR HW	MAJESTIC OAKS DR	PM	201604932201
426-037	426-035	07/04/2016	360.00	CHEF MENTEUR HW	DOWNMAN RD	PM	201604932201
426-038	425-017	07/07/2016	82.00	SHALIMAR DR	DWYER RD	PM	201604932201
426-040	426-038	07/07/2016	31.00	DWYER RD	SHALIMAR DR	PM	201604932201
426-041	426-038	07/07/2016	435.00	SHALIMAR DR	PRENTISS AV	PM	201604932201
426-042	426-041	07/07/2016	520.00	SHALIMAR DR	DREUX AV	PM	201604932201
426-043	426-042	07/07/2016	526.00	SHALIMAR DR	SELMA	PM	201604932201
426-044	426-043	07/08/2016	519.00	SHALIMAR DR	RANSOM	PM	201604932201
426-045	426-044	07/08/2016	520.00	SHALIMAR DR	WARFIELD	PM	201604932201
426-046	426-040	07/08/2016	240.00	DWYER RD	VIRGILIAN	PM	201604932201
426-047	426-046	07/09/2016	359.00	VIRGILIAN	PRENTISS AV	PM	201604932201
426-048	426-047	07/09/2016	358.00	VIRGILIAN	DREUX AV	PM	201604932201
426-049	426-048	07/10/2016	359.00	VIRGILIAN	SELMA	PM	201604932201
426-050	426-049	07/09/2016	358.00	VIRGILIAN	SELMA	PM	201604932201
426-051	426-050	07/09/2016	358.00	VIRGILIAN	RANSOM	PM	201604932201
426-052	426-051	07/09/2016	355.00	VIRGILIAN	WARFIELD	PM	201604932201
426-053	426-052	07/10/2016	355.00	VIRGILIAN	WARFIELD	PM	201604932201
426-054	426-137	07/10/2016	268.00	DWYER RD	MAJESTIC OAKS DR	PM	201604932201
426-055	426-054	07/10/2016	395.00	MAJESTIC OAKS DR	PRENTISS AV	PM	201604932201
426-056	426-055	07/10/2016	321.00	MAJESTIC OAKS DR	DREUX AV	PM	201604932201
426-057	426-056	07/10/2016	338.00	MAJESTIC OAKS DR	DREUX AV	PM	201604932201
426-058	426-057	07/10/2016	363.00	MAJESTIC OAKS DR	SELMA	PM	201604932201
426-059	426-058	07/10/2016	364.00	MAJESTIC OAKS DR	RANSOM	PM	201604932201
426-060	426-059	07/10/2016	360.00	MAJESTIC OAKS DR	RANSOM	PM	201604932201
426-061	426-060	07/10/2016	364.00	MAJESTIC OAKS DR	WARFIELD	PM	201604932201
426-062	426-061	07/26/2016	178.00	MAJESTIC OAKS DR	WARFIELD	PM	201605033901
426-063	426-062	07/26/2016	172.00	WARFIELD	MAJESTIC OAKS DR	PM	201605033901
426-064	426-062	07/26/2016	185.00	MAJESTIC OAKS DR	CHEF MENTEUR HW	PM	201605033901
426-065	426-064	07/25/2016	428.00	MAJESTIC OAKS DR	CHEF MENTEUR HW	PM	201605033901
426-067	426-065	07/25/2016	300.00	CHEF MENTEUR HW	STEMWAY DR	PM	201605033901
426-068	425-006	07/25/2016	125.00	LYNHUBER DR	DWYER RD	PM	201605033901
426-069	426-068	07/25/2016	360.00	LYNHUBER DR	PRENTISS AV	PM	201605033901
426-070	426-069	07/25/2016	378.00	LYNHUBER DR	DREUX AV	PM	201605033901
426-071	426-070	07/25/2016	375.00	LYNHUBER DR	DREUX AV	PM	201605033901
426-072	426-071	07/25/2016	350.00	LYNHUBER DR	SELMA	PM	201605033901
426-073	426-072	07/26/2016	352.00	LYNHUBER DR	RANSOM	PM	201605033901
426-074	426-073	07/26/2016	383.00	LYNHUBER DR	RANSOM	PM	201605033901
426-075	426-074	07/26/2016	20.00	LYNHUBER DR	RANSOM	PM	201605033901
426-078	425-011	07/26/2016	150.00	FRANCIS DR	DWYER RD	PM	201605033901
426-079	426-078	07/26/2016	355.00	FRANCIS DR	PRENTISS AV	PM	201605033901

426-080	426-079	07/26/2016	398.00	FRANCIS DR	DREUX AV	PM	201605033901
426-081	426-080	07/26/2016	380.00	FRANCIS DR	DREUX AV	PM	201605033901
426-082	426-081	07/26/2016	323.00	FRANCIS DR	SELMA	PM	201605033901
426-083	426-082	07/27/2016	322.00	FRANCIS DR	RANSOM	PM	201605033901
426-084	426-083	07/27/2016	362.00	FRANCIS DR	RANSOM	PM	201605033901
426-085	426-084	07/27/2016	147.00	FRANCIS DR	WARFIELD	PM	201605033901
426-086	426-085	07/27/2016	470.00	FRANCIS DR	WARFIELD	PM	201605033901
426-087	425-020	07/27/2016	95.00	DWYER RD	DOWNMAN RD	PM	201605033901
426-088	426-087	07/27/2016	56.00	DWYER RD	DOWNMAN RD	PM	201605033901
426-089	426-088	07/27/2016	49.00	DWYER RD	DOWNMAN RD	PM	201605033901
426-090	426-089	07/27/2016	252.00	DOWNMAN RD	MENDEZ	PM	201605033901
426-091	426-090	07/27/2016	215.00	MENDEZ	DOWNMAN RD	PM	201605033901
426-092	426-090	07/27/2016	236.00	DOWNMAN RD	ODIN	PM	201605033901
426-093	426-092	07/27/2016	215.00	ODIN	DOWNMAN RD	PM	201605033901
426-094	426-092	07/27/2016	140.00	DOWNMAN RD	MITHRA	PM	201605033901
426-095	426-094	07/27/2016	80.00	DOWNMAN RD	MITHRA	PM	201605033901
426-096	426-095	07/27/2016	26.00	MITHRA	DOWNMAN RD	PM	201605033901
426-097	426-096	07/27/2016	190.00	MITHRA	DOWNMAN RD	PM	201605033901
426-098	426-095	07/28/2016	249.00	DOWNMAN RD	JAMISON	PM	201605033901
426-099	426-098	07/28/2016	228.00	JAMISON	DOWNMAN RD	PM	201605033901
426-100	426-098	07/28/2016	234.00	DOWNMAN RD	DENNY	PM	201605033901
426-101	426-100	07/28/2016	225.00	DENNY	DOWNMAN RD	PM	201605033901
426-102	426-100	07/28/2016	163.00	DOWNMAN RD	FILMORE AV	PM	201605033901
426-103	426-102	07/28/2016	72.00	DOWNMAN RD	FILMORE AV	PM	201605033901
426-104	426-103	07/28/2016	224.00	FILMORE AV	PIPER LN	PM	201605033901
426-105	426-104	07/28/2016	57.00	FILMORE AV	PIPER LN	PM	201605033901
426-106	426-105	07/25/2016	86.00	PIPER LN	BEECHCRAFT	PM	201605033901
426-107	426-106	07/28/2016	381.00	BEECHCRAFT	SKYVIEW DR	PM	201605033901
426-108	426-106	07/28/2016	56.00	PIPER LN	BEECHCRAFT	PM	201605033901
426-109	426-108	07/28/2016	429.00	BEECHCRAFT	SKYVIEW DR	PM	201605033901
426-110	426-105	07/28/2016	110.00	PIPER LN	BOEING	PM	201605033901
426-111	426-110	07/28/2016	383.00	BOEING	SKYVIEW DR	PM	201605033901
426-112	426-110	07/28/2016	65.00	PIPER LN	BOEING	PM	201605033901
426-113	426-112	07/29/2016	382.00	BOEING	SKYVIEW DR	PM	201605033901
426-114	426-103	07/29/2016	235.00	DOWNMAN RD	ROBIN	PM	201605033901
426-115	426-114	07/29/2016	221.00	ROBIN	PIPER LN	PM	201605033901
426-116	426-115	07/29/2016	25.00	ROBIN	PIPER LN	PM	201605033901
426-117	426-116	07/29/2016	132.00	FLITE	AIRWAY	PM	201605033901
426-118	426-117	07/29/2016	218.00	AIRWAY	CESSNA CT	PM	201605033901
426-119	426-118	07/29/2016	214.00	AIRWAY	SKYVIEW DR	PM	201605033901
426-120	426-114	07/29/2016	235.00	DOWNMAN RD	ALOST	PM	201605033901
426-121	426-120	07/29/2016	220.00	ALOST	FLITE	PM	201605033901
426-122	426-120	08/01/2016	234.00	DOWNMAN RD	SELMA	PM	201605033901
426-123	426-122	08/01/2016	231.00	SELMA	FLITE	PM	201605033901
426-124	426-123	08/01/2016	55.00	FLITE	SELMA	PM	201605033901
426-125	426-124	08/09/2016	230.00	FLITE	ALOST	PM	201605137601
426-126	426-122	08/09/2016	235.00	DOWNMAN RD	TIMOLEON	PM	201605137601

426-127	426-126	08/09/2016	224.00	TIMOLEON	DOWNMAN RD	PM	201605137601
426-128	426-126	08/09/2016	237.00	DOWNMAN RD	REEL	PM	201605137601
426-129	426-128	08/26/2016	225.00	REEL	DOWNMAN RD	PM	201605137601
426-130	426-128	08/09/2016	234.00	DOWNMAN RD	MONROE	PM	201605137601
426-131	426-130	08/09/2016	26.00	MONROE	DOWNMAN RD	PM	201605137601
426-133	426-131	08/10/2016	150.00	DOWNMAN RD	CHEF MENTEUR HW	PM	201605137601
426-134	426-133	08/10/2016	33.00	CHEF MENTEUR HW	DOWNMAN RD	PM	201605137601
426-135	426-134	08/10/2016	268.00	CHEF MENTEUR HW	STEMWAY DR	PM	201605137601
426-136	426-135	08/10/2016	302.00	CHEF MENTEUR HW	STEMWAY DR	PM	201605137601
426-137	426-046	08/26/2016	65.00	DWYER RD	VIRGILIAN	PM	201605137601
429-005	429-004	04/09/2016	45.00	HARBOR RD	FLORIDA AV	PM	201603906701
429-006	429-005	04/09/2016	324.00	HARBOR RD	FLORIDA AV	PM	201603906701
429-007	429-006	04/06/2016	351.00	HARBOR RD	FLORIDA AV	PM	201603906701
431-001	460-001	08/10/2016	85.00	AMERICA	DWYER RD	PM	201605137601
431-002	431-001	08/10/2016	375.00	DWYER RD	CHANTILLY DR	PM	201605137601
431-003	431-002	08/10/2016	350.00	DWYER RD	CHANTILLY DR	PM	201605137601
431-004	431-003	08/10/2016	360.00	DWYER RD	CHANTILLY DR	PM	201605137601
431-005	431-004	08/10/2016	435.00	CHANTILLY DR	DREUX AV	PM	201605137601
431-006	431-005	08/22/2016	425.00	CHANTILLY DR	DREUX AV	PM	201605137601
431-007	431-006	08/22/2016	420.00	CHANTILLY DR	DREUX AV	PM	201605137601
431-008	431-007	08/22/2016	392.00	CHANTILLY DR	WARFIELD	PM	201605137601
431-009	431-008	08/22/2016	392.00	CHANTILLY DR	WARFIELD	PM	201605137601
431-010	431-009	08/22/2016	397.00	CHANTILLY DR	WARFIELD	PM	201605137601
431-011	431-010	08/22/2016	390.00	CHANTILLY DR	WARFIELD	PM	201605137601
431-012	431-011	08/22/2016	100.00	WARFIELD	CHANTILLY DR	PM	201605137601
431-013	431-012	08/22/2016	300.00	CHANTILLY DR	CHEF MENTEUR HW	PM	201605137601
431-014	431-013	08/22/2016	310.00	CHANTILLY DR	CHEF MENTEUR HW	PM	201605137601
431-015	431-004	08/22/2016	29.00	DWYER RD	CHANTILLY DR	PM	201605137601
431-016	431-015	08/22/2016	20.00	DWYER RD	CHANTILLY DR	PM	201605137601
431-017	431-016	08/22/2016	100.00	DWYER RD	LAFON DR	PM	201605137601
431-018	431-017	08/24/2016	125.00	DWYER RD	LAFON DR	PM	201605137601
431-019	431-018	08/24/2016	415.00	LAFON DR	PRENTISS AV	PM	201605137601
431-020	431-019	08/24/2016	415.00	LAFON DR	DREUX AV	PM	201605137601
431-021	431-020	08/24/2016	410.00	LAFON DR	DREUX AV	PM	201605137601
431-022	431-021	08/24/2016	440.00	LAFON DR	SELMA	PM	201605137601
431-023	431-022	08/24/2016	357.00	LAFON DR	RANSOM	PM	201605137601
431-024	431-023	08/24/2016	400.00	LAFON DR	WARFIELD	PM	201605137601
431-025	431-011	08/24/2016	272.00	WARFIELD	LAFON DR	PM	201605137601
431-025	431-024	08/24/2016	387.00	LAFON DR	WARFIELD	PM	201605137601
431-027	431-BP115	08/24/2016	213.00	AMERICA	PRESSBURG	PM	201605137601
431-028	431-027	08/25/2016	541.00	AMERICA	PRENTISS AV	PM	201605137601
431-029	431-028	08/25/2016	542.00	AMERICA	DREUX AV	PM	201605137601
431-030	431-029	08/24/2016	545.00	AMERICA	SELMA	PM	201605137601
431-031	431-030	08/24/2016	135.00	SELMA	AMERICA	PM	201605137601
431-032	431-030	08/24/2016	541.00	AMERICA	RANSOM	PM	201605137601
431-033	431-032	08/24/2016	135.00	RANSOM	AMERICA	PM	201605137601
431-034	431-032	08/24/2016	363.00	AMERICA	WARFIELD	PM	201605137601

431-035	431-034	08/24/2016	180.00	AMERICA	WARFIELD	PM	201605137601
431-036	431-035	08/24/2016	30.00	WARFIELD	AMERICA	PM	201605137601
431-037	431-036	08/24/2016	150.00	WARFIELD	DALE	PM	201605137601
431-038	431-035	08/24/2016	175.00	AMERICA	CHEF MENTEUR HW	PM	201605137601
431-039	431-038	08/24/2016	363.00	AMERICA	CHEF MENTEUR HW	PM	201605137601
431-040	431-039	08/24/2016	130.00	CHEF MENTEUR HW	AMERICA	PM	201605137601
431-041	431-040	08/24/2016	22.00	CHEF MENTEUR HW	AMERICA	PM	201605137601
431-042	431-039	08/25/2016	21.00	CHEF MENTEUR HW	AMERICA	PM	201605137601
431-043	431-042	08/25/2016	205.00	CHEF MENTEUR HW	DALE	PM	201605137601
431-044	431-043	08/25/2016	238.00	CHEF MENTEUR HW	REYNES	PM	201605137601
431-045	431-032	08/25/2016	290.00	RANSOM	DALE	PM	201605137601
431-046	431-045	08/25/2016	305.00	DALE	WARFIELD	PM	201605137601
431-047	431-046	08/25/2016	343.00	DALE	CHEF MENTEUR HW	PM	201605137601
431-048	431-047	08/26/2016	398.00	DALE	CHEF MENTEUR HW	PM	201605137601
431-049	431-045	08/30/2016	272.00	RANSOM	REYNES	PM	201605252801
431-050	431-049	08/30/2016	24.00	RANSOM	REYNES	PM	201605252801
431-051	431-050	08/30/2016	364.00	REYNES	WARFIELD	PM	201605252801
431-052	431-051	08/30/2016	363.00	REYNES	CHEF MENTEUR HW	PM	201605252801
431-053	431-052	08/30/2016	363.00	REYNES	CHEF MENTEUR HW	PM	201605252801
431-054	431-053	08/30/2016	330.00	CHEF MENTEUR HW	RAY AV	PM	201605252801
431-055	431-027	08/31/2016	287.00	PRESSBURG	DALE	PM	201605252801
431-056	431-055	08/31/2016	210.00	DALE	DWYER RD	PM	201605252801
431-057	431-055	08/31/2016	365.00	DALE	PRENTISS AV	PM	201605252801
431-059	431-058	08/31/2016	351.00	DALE	DREUX AV	PM	201605252801
431-060	431-059	08/31/2016	341.00	DALE	SELMA	PM	201605252801
431-061	431-060	08/31/2016	341.00	DALE	RANSOM	PM	201605252801
431-062	431-061	08/31/2016	353.00	DALE	RANSOM	PM	201605252801
431-063	431-055	08/31/2016	295.00	PRESSBURG	REYNES	PM	201605252801
431-064	431-063	08/31/2016	175.00	REYNES	DWYER RD	PM	201605252801
431-065	431-063	08/31/2016	361.00	REYNES	PRENTISS AV	PM	201605252801
431-066	431-065	08/31/2016	357.00	REYNES	DREUX AV	PM	201605252801
431-067	431-066	09/01/2016	365.00	REYNES	DREUX AV	PM	201605252801
431-068	431-067	09/01/2016	360.00	REYNES	SELMA	PM	201605252801
431-069	431-068	09/01/2016	180.00	REYNES	SELMA	PM	201605252801
431-070	431-069	09/01/2016	20.00	REYNES	SELMA	PM	201605252801
431-071	431-070	09/01/2016	158.00	REYNES	RANSOM	PM	201605252801
431-072	431-071	09/01/2016	305.00	REYNES	RANSOM	PM	201605252801
431-073	431-063	09/01/2016	162.00	PRESSBURG	HAYDEL	PM	201605252801
431-074	431-073	09/01/2016	128.00	HAYDEL	DWYER RD	PM	201605252801
431-075	431-073	09/01/2016	360.00	HAYDEL	PRENTISS AV	PM	201605252801
431-076	431-075	09/01/2016	353.00	HAYDEL	DREUX AV	PM	201605252801
431-077	431-076	09/01/2016	374.00	HAYDEL	DREUX AV	PM	201605252801
431-078	431-077	09/01/2016	273.00	HAYDEL	SELMA	PM	201605252801
431-079	431-078	09/01/2016	267.00	HAYDEL	SELMA	PM	201605252801
431-080	431-073	09/01/2016	248.00	PRESSBURG	RAY AV	PM	201605252801
431-081	431-080	09/01/2016	112.00	RAY AV	DWYER RD	PM	201605252801
431-082	431-080	09/01/2016	445.00	RAY AV	PRENTISS AV	PM	201605252801

431-083	431-082	09/01/2016	321.00	RAY AV	DREUX AV	PM	201605252801
431-084	431-083	09/01/2016	314.00	RAY AV	DREUX AV	PM	201605252801
431-085	431-084	09/08/2016	355.00	RAY AV	SELMA	PM	201605252801
431-086	431-085	09/08/2016	190.00	RAY AV	SELMA	PM	201605252801
431-087	431-086	09/08/2016	155.00	SELMA	RAY AV	PM	201605252801
431-088	431-086	09/08/2016	184.00	RAY AV	RANSOM	PM	201605252801
431-089	431-088	09/08/2016	355.00	RAY AV	RANSOM	PM	201605252801
431-090	431-089	09/08/2016	39.00	RAY AV	RANSOM	PM	201605252801
431-091	431-090	09/08/2016	238.00	RAY AV	WARFIELD	PM	201605252801
431-092	431-091	09/08/2016	265.00	RAY AV	WARFIELD	PM	201605252801
431-093	431-092	09/08/2016	308.00	RAY AV	CHEF MENTEUR HW	PM	201605252801
431-094	431-093	09/08/2016	260.00	RAY AV	CHEF MENTEUR HW	PM	201605252801
431-095	431-094	09/08/2016	100.00	CHEF MENTEUR HW	RAY AV	PM	201605252801
431-096	464-071	09/09/2016	30.00	CHEF MENTEUR HW	CHANTILLY DR	PM	201605252801
431-BP115	431-001	09/08/2016	15.00	AMERICA	DWYER RD	PM	201605252801
433-001	434-022	07/26/2016	365.00	DESLONDE	ROYAL	PM	201605033801
434-002	434-001	07/26/2016	369.00	N RAMPART	SISTER	PM	201605033801
434-003	434-002	07/26/2016	315.00	SISTER	BURGUNDY	PM	201605033801
434-004	434-001	07/26/2016	40.00	N RAMPART	JOURDAN AV	PM	201605033801
434-005	434-004	07/27/2016	331.00	N RAMPART	DESLONDE	PM	201605033801
434-005	435-065	07/27/2016	435.00	DESLONDE	N RAMPART	PM	201605033801
434-006	434-005	07/27/2016	310.00	N RAMPART	TENNESSEE	PM	201605033801
434-007	434-005	07/28/2016	313.00	DESLONDE	BURGUNDY	PM	201605033801
434-008	434-001	07/28/2016	365.00	JOURDAN AV	BURGUNDY	PM	201605033801
434-009	434-008	07/26/2016	62.00	BURGUNDY	JOURDAN AV	PM	201605033801
434-010	434-009	07/26/2016	313.00	BURGUNDY	SISTER	PM	201605033801
434-012	434-011	07/26/2016	307.00	BURGUNDY	REYNES	PM	201605033801
434-013	434-008	07/26/2016	375.00	JOURDAN AV	DAUPHINE	PM	201605033801
434-016	434-015	07/26/2016	49.00	ROYAL	JOURDAN AV	PM	201605033801
434-017	434-015	07/26/2016	87.00	JOURDAN AV	ROYAL	PM	201605033801
434-018	434-015	07/26/2016	325.00	ROYAL	DESLONDE	PM	201605033801
434-019	434-013	07/26/2016	380.00	DAUPHINE	DESLONDE	PM	201605033801
434-020	434-019	07/26/2016	324.00	DESLONDE	BURGUNDY	PM	201605033801
434-021	434-019	08/01/2016	252.00	DAUPHINE	DESLONDE	PM	201605033801
434-022	434-019	08/01/2016	357.00	DESLONDE	ROYAL	PM	201605033801
434-023	434-022	08/01/2016	154.00	ROYAL	DESLONDE	PM	201605033801
434-024	441-050	08/01/2016	240.00	N RAMPART	TENNESSEE	PM	201605033801
434-025	435-015	08/04/2016	237.00	N RAMPART	KENTUCKY	PM	201605033801
434-026	434-025	08/01/2016	258.00	N RAMPART	KENTUCKY	PM	201605033801
435-001	435-SPSB	08/01/2016	190.00	SISTER	MARAIS	PM	201605033801
435-002	435-001	07/29/2016	226.00	SISTER	ST CLAUDE AV	PM	201605033801
435-003	435-001	07/29/2016	390.00	SISTER	URQUHART	PM	201605033801
435-004	435-003	07/29/2016	25.00	SISTER	URQUHART	PM	201605033801
435-005	435-004	07/29/2016	690.00	URQUHART	MANUEL	PM	201605033801
435-006	435-005	07/29/2016	255.00	MANUEL	MARAIS	PM	201605033801
435-009	435-008	07/29/2016	125.00	MANUEL	MARAIS	PM	201605033801
435-014	435-013	07/29/2016	295.00	ST CLAUDE AV	KENTUCKY	PM	201605033801

435-016	435-005	07/29/2016	125.00	MANUEL	N VILLERE	PM	201605033801
435-017	435-016	07/27/2016	50.00	MANUEL	N VILLERE	PM	201605033801
435-018	435-017	07/29/2016	220.00	MANUEL	N VILLERE	PM	201605033801
435-019	435-018	07/29/2016	280.00	N VILLERE	JAPONICA	PM	201605033801
435-020	435-019	08/01/2016	390.00	JAPONICA	URQUHART	PM	201605033801
435-020	435-072	08/02/2016	280.00	URQUHART	JAPONICA	PM	201605033801
435-021	435-020	08/02/2016	370.00	JAPONICA	MARAIS	PM	201605033801
435-022	435-021	08/02/2016	24.00	JAPONICA	MARAIS	PM	201605033801
435-023	435-022	08/02/2016	275.00	JAPONICA	ST CLAUDE AV	PM	201605033801
435-024	435-SPSB	08/02/2016	140.00	MARAIS	JOURDAN AV	PM	201605033801
435-028	435-027	08/03/2016	335.00	JOURDAN AV	URQUHART	PM	201605033801
435-029	435-024	08/01/2016	90.00	MARAIS	JOURDAN AV	PM	201605033801
435-030	435-029	08/01/2016	394.00	JOURDAN AV	URQUHART	PM	201605033801
435-031	435-030	08/01/2016	300.00	URQUHART	SISTER	PM	201605033801
435-032	435-030	08/04/2016	395.00	JOURDAN AV	N VILLERE	PM	201605033801
435-034	435-030	08/04/2016	60.00	URQUHART	JOURDAN AV	PM	201605033801
435-035	435-034	08/04/2016	395.00	JOURDAN AV	N VILLERE	PM	201605033801
435-036	435-035	08/04/2016	288.00	N VILLERE	DESLONDE	PM	201605033801
435-037	435-034	08/04/2016	388.00	JOURDAN AV	MARAIS	PM	201605033801
445-020	445-019	04/06/2016	270.00	LAW	EGANIA	PM	201603906701
445-022	445-021	04/06/2016	345.00	ANDRY	N DORGENOIS	PM	201603906701
445-050	445-049	04/06/2016	131.00	LAW	CHOCTAW	PM	201603906701
445-051	445-049	04/06/2016	30.00	CHOCTAW	LAW	PM	201603906701
445-052	445-049	04/06/2016	252.00	CHOCTAW	N DORGENOIS	PM	201603906701
446-001	445-018	04/09/2016	392.00	FORSTALL	FLORIDA AV	PM	201603906701
446-002	446-001	04/09/2016	215.00	FLORIDA AV	REYNES	PM	201603906701
446-003	446-001	04/09/2016	145.00	FLORIDA AV	LIZARDI	PM	201603906701
446-005	445-019	04/10/2016	345.00	LIZARDI	FLORIDA AV	PM	201603906701
446-006	445-020	04/10/2016	386.00	EGANIA	FLORIDA AV	PM	201603906701
446-007	446-006	04/10/2016	205.00	FLORIDA AV	LIZARDI	PM	201603906701
446-008	446-006	04/07/2016	205.00	FLORIDA AV	ANDRY	PM	201603906701
446-009	445-021	04/07/2016	387.00	ANDRY	FLORIDA AV	PM	201603906701
446-010	446-015	04/07/2016	150.00	FLORIDA AV	CHOCTAW	PM	201603906701
446-011	445-051	04/07/2016	290.00	CHOCTAW	FLORIDA AV	PM	201603906701
446-015	446-009	04/07/2016	26.00	FLORIDA AV	ANDRY	PM	201603906701
459-002	459-001	09/09/2016	80.00	MORRISON RD	LAMB RD	PM	201605252801
459-003	459-002	09/09/2016	30.00	MORRISON RD	LAMB RD	PM	201605252801
459-004	459-001	09/09/2016	410.00	LAMB RD	CURRAN BL	PM	201605252801
459-005	459-004	09/09/2016	440.00	LAMB RD	CURRAN BL	PM	201605252801
459-006	459-005	09/09/2016	435.00	LAMB RD	CURRAN BL	PM	201605252801
459-007	459-006	09/09/2016	318.00	LAMB RD	WALES	PM	201605252801
459-008	459-007	09/09/2016	283.00	LAMB RD	WALES	PM	201605252801
459-009	459-008	09/09/2016	58.00	WALES	LAMB RD	PM	201605252801
459-010	459-009	09/09/2016	302.00	LAMB RD	KUEBEL DR	PM	201605252801
459-011	459-010	09/09/2016	350.00	LAMB RD	HAYNE BL	PM	201605252801
459-012	459-008	09/09/2016	20.00	WALES	LAMB RD	PM	201605252801
459-013	459-012	09/16/2016	301.00	LAMB RD	HAYNE BL	PM	201605348701

459-014	459-013	09/16/2016	282.00	LAMB RD	HAYNE BL	PM	201605348701
459-015	459-012	09/16/2016	439.00	WALES	MASEFIELD	PM	201605348701
459-016	459-015	09/16/2016	419.00	WALES	MARTIN DR	PM	201605348701
459-017	459-016	09/16/2016	423.00	WALES	MARTIN DR	PM	201605348701
459-018	459-017	09/16/2016	113.00	WALES	MARTIN DR	PM	201605348701
459-019	459-018	09/16/2016	150.00	MARTIN DR	CITRUS DR	PM	201605348701
459-020	459-019	09/16/2016	180.00	CURTIS DR	HAYNE BL	PM	201605348701
459-021	459-020	09/16/2016	46.00	CURTIS DR	HAYNE BL	PM	201605348701
459-022	459-021	09/16/2016	46.00	CURTIS DR	HAYNE BL	PM	201605348701
459-023	459-022	09/16/2016	399.00	CURTIS DR	HAYNE BL	PM	201605348701
459-024	459-019	09/16/2016	167.00	CURTIS DR	HAYNE BL	PM	201605348701
459-025	459-024	09/19/2016	49.00	CURTIS DR	HAYNE BL	PM	201605348701
459-026	459-025	09/19/2016	49.00	CURTIS DR	HAYNE BL	PM	201605348701
459-027	459-026	09/19/2016	385.00	CURTIS DR	HAYNE BL	PM	201605348701
459-028	459-018	09/19/2016	380.00	WALES	TARPON	PM	201605348701
459-029	459-028	09/19/2016	251.00	TARPON	HAYNE BL	PM	201605348701
459-030	459-029	09/19/2016	255.00	TARPON	HAYNE BL	PM	201605348701
459-031	459-028	09/19/2016	235.00	WALES	REDFISH	PM	201605348701
459-032	459-031	09/19/2016	323.00	REDFISH	HAYNE BL	PM	201605348701
459-033	459-032	09/19/2016	323.00	REDFISH	HAYNE BL	PM	201605348701
459-034	459-033	09/19/2016	176.00	HAYNE BL	TARPON	PM	201605348701
459-035	459-033	09/19/2016	234.00	HAYNE BL	MULLET	PM	201605348701
459-036	459-035	09/19/2016	190.00	HAYNE BL	DANUBE RD	PM	201605348701
459-037	459-031	09/19/2016	235.00	WALES	MULLET	PM	201605348701
459-038	459-037	09/19/2016	251.00	MULLET	HAYNE BL	PM	201605348701
459-039	459-038	09/19/2016	253.00	MULLET	HAYNE BL	PM	201605348701
459-040	459-001	09/20/2016	250.00	MORRISON RD	NEWCASTLE	PM	201605348701
459-041	459-040	09/20/2016	69.00	MORRISON RD	NEWCASTLE	PM	201605348701
459-042	459-041	09/20/2016	128.00	MORRISON RD	LAKE KENILWORTH DR	PM	201605348701
459-043	459-042	09/20/2016	269.00	MORRISON RD	LAKE KENILWORTH DR	PM	201605348701
459-044	459-041	09/20/2016	286.00	MORRISON RD	MARTIN DR	PM	201605348701
459-045	459-044	09/20/2016	303.00	MORRISON RD	MARTIN DR	PM	201605348701
459-046	459-045	09/20/2016	273.00	MORRISON RD	MARTIN DR	PM	201605348701
459-047	459-046	09/20/2016	268.00	MORRISON RD	MARTIN DR	PM	201605348701
459-048	459-040	09/20/2016	230.00	NEWCASTLE	DORCHESTER	PM	201605348701
459-049	459-048	09/20/2016	244.00	NEWCASTLE	DORCHESTER	PM	201605348701
459-050	459-049	09/20/2016	270.00	DORCHESTER	THAMES	PM	201605348701
459-051	459-050	09/20/2016	233.00	THAMES	BAMBERRY	PM	201605348701
459-052	459-051	09/21/2016	190.00	BAMBERRY	DUNDEE	PM	201605348701
459-053	459-052	09/21/2016	247.00	BAMBERRY	DUNDEE	PM	201605348701
459-054	459-053	09/21/2016	270.00	DUNDEE	DORCHESTER	PM	201605348701
459-055	459-053	09/21/2016	282.00	BAMBERRY	PERTH	PM	201605348701
459-056	459-055	09/21/2016	267.00	PERTH	DORCHESTER	PM	201605348701
459-057	459-055	09/21/2016	197.00	BAMBERRY	MARTIN DR	PM	201605348701
459-058	459-050	09/21/2016	152.00	DORCHESTER	DUNDEE	PM	201605348701
459-059	459-058	09/21/2016	105.00	DORCHESTER	DUNDEE	PM	201605348701
459-060	459-059	09/21/2016	203.00	DORCHESTER	DUNDEE	PM	201605348701

459-061	459-060	09/21/2016	145.00	DORCHESTER	PERTH	PM	201605348701
459-062	459-061	09/21/2016	441.00	DORCHESTER	MARTIN DR	PM	201605348701
459-063	459-062	09/21/2016	423.00	MARTIN DR	BAMBERRY	PM	201605348701
459-064	459-063	09/22/2016	244.00	MARTIN DR	MORRISON RD	PM	201605348701
459-065	459-064	09/22/2016	396.00	MORRISON RD	SHEFFIELD	PM	201605348701
459-066	459-065	09/22/2016	395.00	MORRISON RD	SHEFFIELD	PM	201605348701
459-067	459-063	09/22/2016	397.00	BAMBERRY	SHEFFIELD	PM	201605348701
459-068	459-067	09/22/2016	394.00	BAMBERRY	SHEFFIELD	PM	201605348701
459-069	459-062	09/22/2016	280.00	DORCHESTER	CANTERBURY	PM	201605348701
459-070	459-069	09/22/2016	276.00	CANTERBURY	BAMBERRY	PM	201605348701
459-071	459-069	09/22/2016	152.00	DORCHESTER	SHEFFIELD	PM	201605348701
459-072	459-071	09/22/2016	387.00	DORCHESTER	SHEFFIELD	PM	201605348701
459-073	459-062	10/05/2016	251.00	MARTIN DR	COVENTRY	PM	201605479101
459-074	459-073	10/05/2016	227.00	COVENTRY	SHEFFIELD	PM	201605479101
459-075	459-074	10/05/2016	240.00	COVENTRY	SHEFFIELD	PM	201605479101
459-076	459-075	10/05/2016	84.00	COVENTRY	SHEFFIELD	PM	201605479101
459-077	459-076	10/05/2016	400.00	COVENTRY	SHEFFIELD	PM	201605479101
459-078	459-077	10/05/2016	96.00	COVENTRY	SHEFFIELD	PM	201605479101
459-079	459-078	10/05/2016	228.00	SHEFFIELD	MANCHESTER	PM	201605479101
459-080	459-079	10/05/2016	81.00	SHEFFIELD	MANCHESTER	PM	201605479101
459-081	459-078	10/05/2016	255.00	SHEFFIELD	DORCHESTER	PM	201605479101
459-082	459-081	10/05/2016	302.00	SHEFFIELD	MORRISON RD	PM	201605479101
459-083	459-073	10/05/2016	269.00	MARTIN DR	MANCHESTER	PM	201605479101
459-084	459-083	10/05/2016	299.00	MANCHESTER	SHEFFIELD	PM	201605479101
459-085	459-084	10/06/2016	310.00	MANCHESTER	SHEFFIELD	PM	201605479101
459-086	459-085	10/06/2016	303.00	MANCHESTER	SHEFFIELD	PM	201605479101
459-087	459-083	10/06/2016	268.00	MARTIN DR	CURRAN BL	PM	201605479101
459-088	459-087	10/06/2016	287.00	CURRAN BL	REDFISH	PM	201605479101
459-089	459-088	10/06/2016	286.00	CURRAN BL	REDFISH	PM	201605479101
459-090	459-089	10/06/2016	286.00	REDFISH	WALES	PM	201605479101
459-091	459-089	10/06/2016	123.00	CURRAN BL	MULLET	PM	201605479101
459-092	459-091	10/06/2016	130.00	CURRAN BL	MULLET	PM	201605479101
459-093	459-092	10/06/2016	182.00	CURRAN BL	DANUBE RD	PM	201605479101
459-094	459-092	10/06/2016	70.00	MULLET	CURRAN BL	PM	201605479101
459-095	459-094	10/06/2016	308.00	MULLET	WALES	PM	201605479101
459-096	459-049	10/06/2016	251.00	NEWCASTLE	COVENTRY	PM	201605479101
459-097	459-096	10/07/2016	280.00	COVENTRY	MARTIN DR	PM	201605479101
459-098	459-097	10/07/2016	151.00	COVENTRY	MARTIN DR	PM	201605479101
459-099	459-098	10/07/2016	101.00	COVENTRY	MARTIN DR	PM	201605479101
459-100	459-099	10/07/2016	130.00	COVENTRY	MARTIN DR	PM	201605479101
459-101	459-100	10/07/2016	320.00	COVENTRY	MARTIN DR	PM	201605479101
459-102	459-101	10/07/2016	215.00	COVENTRY	MARTIN DR	PM	201605479101
459-103	459-096	10/07/2016	271.00	NEWCASTLE	MANCHESTER	PM	201605479101
459-104	459-103	10/07/2016	168.00	MANCHESTER	MARTIN DR	PM	201605479101
459-105	459-104	10/07/2016	138.00	MANCHESTER	MARTIN DR	PM	201605479101
459-106	459-105	10/07/2016	150.00	MANCHESTER	MARTIN DR	PM	201605479101
459-107	459-106	10/07/2016	130.00	MANCHESTER	MARTIN DR	PM	201605479101

459-108	459-107	10/07/2016	310.00	MANCHESTER	MARTIN DR	PM	201605479101
459-109	459-108	10/10/2016	300.00	MANCHESTER	MARTIN DR	PM	201605479101
459-110	459-103	10/10/2016	269.00	NEWCASTLE	CURRAN BL	PM	201605479101
459-111	459-110	10/10/2016	350.00	NEWCASTLE	WALES	PM	201605479101
459-112	459-111	10/10/2016	170.00	NEWCASTLE	WALES	PM	201605479101
459-113	459-110	10/10/2016	147.00	CURRAN BL	MASEFIELD	PM	201605479101
459-114	459-113	10/10/2016	135.00	CURRAN BL	MASEFIELD	PM	201605479101
459-115	459-114	10/10/2016	246.00	MASEFIELD	WALES	PM	201605479101
459-116	459-115	10/10/2016	201.00	MASEFIELD	WALES	PM	201605479101
459-117	459-114	10/10/2016	183.00	CURRAN BL	EXETER	PM	201605479101
459-118	459-117	10/10/2016	116.00	CURRAN BL	EXETER	PM	201605479101
459-119	459-118	10/10/2016	145.00	EXETER	WALES	PM	201605479101
459-120	459-119	10/10/2016	224.00	EXETER	WALES	PM	201605479101
459-121	459-118	10/10/2016	291.00	CURRAN BL	MARTIN DR	PM	201605479101
459-122	459-121	10/11/2016	290.00	CURRAN BL	MARTIN DR	PM	201605479101
459-123	460-088	10/11/2016	45.00	MARTIN DR	MORRISON RD	PM	201605479101
459-124	459-011	10/11/2016	90.00	HAYNE BL	LAMB RD	PM	201605479101
459-125	459-124	10/11/2016	250.00	HAYNE BL	CURTIS DR	PM	201605479101
459-126	459-125	10/11/2016	345.00	HAYNE BL	CURTIS DR	PM	201605479101
459-127	459-126	10/11/2016	335.00	HAYNE BL	CURTIS DR	PM	201605479101
459-128	459-019	10/11/2016	450.00	MARTIN DR	HAYNE BL	PM	201605479101
459-129	459-128	10/11/2016	140.00	MARTIN DR	HAYNE BL	PM	201605479101
460-002	460-001	10/11/2016	50.00	DWYER RD	WESTLAKE DR	PM	201605479101
460-005	460-002	10/11/2016	315.00	WESTLAKE DR	HARBOURVIEW DR	PM	201605479101
460-006	460-005	10/11/2016	30.00	WESTLAKE DR	HARBOURVIEW DR	PM	201605479101
460-007	460-006	10/26/2016	90.00	WESTLAKE DR	DWYER RD	PM	201605601401
460-008	460-005	10/26/2016	218.00	WESTLAKE DR	HARBOURVIEW DR	PM	201605601401
460-011	460-008	11/03/2016	243.00	WESTLAKE DR	HARBOURVIEW DR	PM	201605601401
460-012	460-011	10/26/2016	248.00	WESTLAKE DR	BAYOUVIEW CT	PM	201605601401
460-016	460-012	10/26/2016	134.00	BAYOUVIEW CT	WESTLAKE DR	PM	201605601401
460-019	460-016	11/03/2016	85.00	BAYOUVIEW CT	WESTLAKE DR	PM	201605601401
460-021	460-019	11/03/2016	81.00	BAYOUVIEW CT	WESTLAKE DR	PM	201605601401
460-024	460-021	11/03/2016	108.00	BAYOUVIEW CT	WESTLAKE DR	PM	201605601401
460-025	460-008	10/26/2016	18.00	HARBOURVIEW DR	WESTLAKE DR	PM	201605601401
460-027	460-025	11/03/2016	226.00	HARBOURVIEW DR	WESTLAKE DR	PM	201605601401
460-030	460-027	11/03/2016	242.00	HARBOURVIEW DR	LAKEVIEW CT	PM	201605601401
460-033	460-030	11/03/2016	237.00	HARBOURVIEW DR	LAKEVIEW CT	PM	201605601401
460-034	460-033	10/26/2016	158.00	LAKEVIEW CT	HARBOURVIEW DR	PM	201605601401
460-037	460-034	11/08/2016	161.00	LAKEVIEW CT	HARBOURVIEW DR	PM	201605601401
460-040	460-037	11/08/2016	160.00	LAKEVIEW CT	HARBOURVIEW DR	PM	201605601401
460-042	460-040	11/08/2016	167.00	LAKEVIEW CT	HARBOURVIEW DR	PM	201605601401
460-044	460-042	11/08/2016	118.00	LAKEVIEW CT	HARBOURVIEW DR	PM	201605601401
460-046	460-033	11/08/2016	250.00	HARBOURVIEW DR	BASINVIEW DR	PM	201605601401
460-048	460-046	11/08/2016	210.00	BASINVIEW DR	HARBOURVIEW DR	PM	201605601401
460-051	460-048	11/08/2016	205.00	BASINVIEW DR	HARBOURVIEW DR	PM	201605601401
460-054	460-051	11/08/2016	212.00	BASINVIEW DR	HARBOURVIEW DR	PM	201605601401
460-057	460-054	11/08/2016	213.00	BASINVIEW DR	WESTLAKE DR	PM	201605601401

460-058	460-057	10/20/2016	212.00	BASINVIEW DR	WESTLAKE DR	PM	201605601401
460-059	460-058	10/26/2016	120.00	BASINVIEW DR	WESTLAKE DR	PM	201605601401
460-060	460-059	10/26/2016	49.00	BASINVIEW DR	WESTLAKE DR	PM	201605601401
460-061	460-060	10/26/2016	114.00	BASINVIEW DR	WESTLAKE DR	PM	201605601401
460-062	460-046	10/26/2016	258.00	BASINVIEW DR	COVEVIEW CT	PM	201605601401
460-063	460-062	11/03/2016	200.00	BASINVIEW DR	DWYER RD	PM	201605601401
460-064	460-063	10/26/2016	409.00	DWYER RD	WESTLAKE DR	PM	201605601401
460-065	460-064	10/27/2016	400.00	DWYER RD	WESTLAKE DR	PM	201605601401
460-066	460-065	10/27/2016	120.00	DWYER RD	WESTLAKE DR	PM	201605601401
460-072	460-062	11/03/2016	347.00	COVEVIEW DR	BASINVIEW DR	PM	201605601401
460-079	460-072	11/03/2016	349.00	COVEVIEW DR	BASINVIEW DR	PM	201605601401
460-080	460-079	10/27/2016	105.00	COVEVIEW DR	BASINVIEW DR	PM	201605601401
460-081	459-043	10/27/2016	400.00	LAKE KENILWORTH DR	I-10	PM	201605601401
460-082	460-081	10/27/2016	304.00	LAKE KENILWORTH DR	MARTIN DR	PM	201605601401
460-083	460-082	10/27/2016	352.00	LAKE KENILWORTH DR	MARTIN DR	PM	201605601401
460-084	460-083	10/27/2016	351.00	LAKE KENILWORTH DR	MARTIN DR	PM	201605601401
460-085	460-084	10/27/2016	195.00	MARTIN DR	LAKE KENILWORTH DR	PM	201605601401
460-086	460-084	10/27/2016	60.00	LAKE KENILWORTH DR	MARTIN DR	PM	201605601401
460-087	460-086	10/27/2016	295.00	MARTIN DR	LAKE KENILWORTH DR	PM	201605601401
460-088	460-087	10/27/2016	275.00	MARTIN DR	LAKE KENILWORTH DR	PM	201605601401
460-089	460-088	10/27/2016	280.00	LAKE KENILWORTH DR	MARTIN DR	PM	201605601401
460-090	460-089	10/27/2016	290.00	LAKE KENILWORTH DR	MARTIN DR	PM	201605601401
460-091	460-090	10/27/2016	230.00	LAKE KENILWORTH DR	MARTIN DR	PM	201605601401
460-092	460-091	10/27/2016	170.00	LAKE KENILWORTH DR	MARTIN DR	PM	201605601401
460-093	460-086	11/01/2016	63.00	LAKE KENILWORTH DR	MARTIN DR	PM	201605601401
460-094	460-093	11/01/2016	332.00	MARTIN DR	LAKE KENILWORTH DR	PM	201605601401
460-095	460-094	11/01/2016	165.00	LAKE KENILWORTH DR	MARTIN DR	PM	201605601401
460-096	460-093	11/01/2016	45.00	MARTIN DR	LAKE KENILWORTH DR	PM	201605601401
460-097	460-096	11/01/2016	160.00	LAKE KENILWORTH DR	MARTIN DR	PM	201605601401
460-098	460-096	11/01/2016	80.00	MARTIN DR	LAKE KENILWORTH DR	PM	201605601401
460-099	460-098	11/01/2016	195.00	MARTIN DR	LAKE KENILWORTH DR	PM	201605601401
460-100	460-099	11/01/2016	200.00	LAKE KENILWORTH DR	I-10 SERVICE RD	PM	201605601401
460-101	460-100	11/01/2016	90.00	LAKE KENILWORTH DR	I-10 SERVICE RD	PM	201605601401
460-102	460-101	11/01/2016	112.00	LAKE KENILWORTH DR	I-10 SERVICE RD	PM	201605601401
460-103	460-102	11/01/2016	112.00	LAKE KENILWORTH DR	I-10 SERVICE RD	PM	201605601401
460-104	460-103	11/01/2016	260.00	LAKE KENILWORTH DR	I-10 SERVICE RD	PM	201605601401
460-105	460-104	11/03/2016	140.00	LAKE KENILWORTH DR	I-10 SERVICE RD	PM	201605601401
460-106	460-102	11/17/2016	40.00	LAKE KENILWORTH DR	I-10 SERVICE RD	PM	201605704101
460-107	460-106	11/17/2016	70.00	LAKE KENILWORTH DR	I-10 SERVICE RD	PM	201605704101
460-108	460-107	11/17/2016	173.00	LAKE KENILWORTH DR	I-10 SERVICE RD	PM	201605704101
460-109	460-108	11/17/2016	163.00	LAKE KENILWORTH DR	I-10 SERVICE RD	PM	201605704101
460-110	460-109	11/17/2016	85.00	LAKE KENILWORTH DR	I-10 SERVICE RD	PM	201605704101
460-111	460-110	11/17/2016	195.00	LAKE KENILWORTH DR	I-10 SERVICE RD	PM	201605704101
461-002	461-001	11/17/2016	119.00	MORRISON RD	LAKE WILLOW DR	PM	201605704101
461-003	461-002	11/17/2016	205.00	MORRISON RD	THORNLEY DR	PM	201605704101
461-004	461-003	11/17/2016	208.00	MORRISON RD	THORNLEY DR	PM	201605704101
461-005	461-004	11/21/2016	300.00	MORRISON RD	COLONY CT	PM	201605704101

461-006	461-002	11/21/2016	185.00	MORRISON RD	LAKE WILLOW DR	PM	201605704101
461-007	461-006	11/21/2016	145.00	MORRISON RD	LAKE WILLOW DR	PM	201605704101
461-008	461-007	11/21/2016	380.00	MORRISON RD	LAKE WILLOW DR	PM	201605704101
461-009	461-001	11/21/2016	245.00	MORRISON RD	EBBTIDE DR	PM	201605704101
461-010	461-009	11/21/2016	125.00	MORRISON RD	MALVERN DR	PM	201605704101
461-011	461-010	11/21/2016	153.00	MORRISON RD	MALVERN DR	PM	201605704101
461-012	461-011	11/21/2016	379.00	MALVERN DR	ABERDEEN RD	PM	201605704101
461-013	461-012	11/21/2016	377.00	MALVERN DR	ABERDEEN RD	PM	201605704101
461-014	461-013	11/23/2016	260.00	ABERDEEN RD	CROWDER BL	PM	201605704101
461-015	461-013	11/23/2016	259.00	MALVERN DR	LOMOND RD	PM	201605704101
461-016	461-015	11/23/2016	215.00	MALVERN DR	CURRAN BL	PM	201605704101
461-017	461-015	11/23/2016	257.00	LOMOND RD	CROWDER BL	PM	201605704101
461-018	461-011	11/23/2016	220.00	MORRISON RD	CROWDER BL	PM	201605704101
461-019	461-001	11/23/2016	270.00	MORRISON RD	PRIMROSE DR	PM	201605704101
461-020	461-019	11/23/2016	225.00	PRIMROSE DR	CYNTHIA DR	PM	201605704101
461-021	461-020	11/23/2016	265.00	CYNTHIA DR	WOODBINE DR	PM	201605704101
461-022	461-021	11/23/2016	335.00	WOODBINE DR	CURRAN BL	PM	201605704101
461-023	461-022	11/28/2016	305.00	WOODBINE DR	CURRAN BL	PM	201605704101
461-024	461-023	11/28/2016	341.00	WOODBINE DR	CURRAN BL	PM	201605704101
461-025	461-020	11/28/2016	112.00	PRIMROSE DR	CURRAN BL	PM	201605704101
461-026	461-025	11/28/2016	315.00	PRIMROSE DR	CURRAN BL	PM	201605704101
461-027	461-026	11/28/2016	320.00	PRIMROSE DR	CURRAN BL	PM	201605704101
461-028	461-027	11/28/2016	300.00	PRIMROSE DR	CURRAN BL	PM	201605704101
461-029	461-028	11/29/2016	258.00	CURRAN BL	WOODBINE DR	PM	201605704101
461-030	461-029	11/29/2016	277.00	WOODBINE DR	WALES	PM	201605704101
461-031	461-030	11/29/2016	285.00	WOODBINE DR	WALES	PM	201605704101
461-032	461-029	11/29/2016	249.00	CURRAN BL	EBBTIDE DR	PM	201605704101
461-033	461-032	11/29/2016	200.00	EBBTIDE DR	CURRAN BL	PM	201605704101
461-034	461-033	11/29/2016	355.00	EBBTIDE DR	CURRAN BL	PM	201605704101
461-035	461-032	11/29/2016	235.00	CURRAN BL	MALVERN DR	PM	201605704101
461-036	461-035	11/29/2016	243.00	CURRAN BL	DRIFTWOOD DR	PM	201605704101
461-036	461-037	11/29/2016	135.00	CURRAN BL	DRIFTWOOD DR	PM	201605704101
461-037	477-107	11/29/2016	330.00	CURRAN BL	DRIFTWOOD DR	PM	201605704101
461-038	461-036	11/29/2016	100.00	DRIFTWOOD DR	BEACH DR	PM	201605704101
461-039	461-038	11/29/2016	36.00	DRIFTWOOD DR	BEACH DR	PM	201605704101
461-040	461-039	11/30/2016	166.00	DRIFTWOOD DR	BEACH DR	PM	201605704101
461-041	461-032	11/30/2016	246.00	EBBTIDE DR	DRIFTWOOD DR	PM	201605704101
461-042	461-041	11/30/2016	242.00	DRIFTWOOD DR	BEACH DR	PM	201605704101
461-043	461-042	11/30/2016	245.00	BEACH DR	WALES	PM	201605704101
461-044	461-041	11/30/2016	369.00	EBBTIDE DR	WALES	PM	201605704101
461-045	461-044	11/30/2016	118.00	WALES	EBBTIDE DR	PM	201605704101
461-046	461-044	12/01/2016	184.00	EBBTIDE DR	WALES	PM	201605704101
461-047	461-044	12/01/2016	340.00	WALES	EDGELAKE CT	PM	201605704101
461-048	461-028	12/01/2016	275.00	PRIMROSE DR	WALES	PM	201605704101
461-049	461-048	12/01/2016	344.00	PRIMROSE DR	WALES	PM	201605704101
461-050	461-049	12/01/2016	176.00	WALES	WOODBINE DR	PM	201605704101
461-051	461-028	12/01/2016	256.00	CURRAN BL	LIGUSTRUM DR	PM	201605704101

461-052	461-051	12/02/2016	275.00	LIGUSTRUM DR	WALES	PM	201605704101
461-053	461-052	12/02/2016	279.00	LIGUSTRUM DR	WALES	PM	201605704101
467-023	462-050	08/22/2016	314.00 7001	LAWRENCE RD	CROWDER BL	SR	201605209001
471-042	471-041	04/24/2016	326.00 4672	LAINÉ AV	LEEDS	SR	201604098302
478-070	478-069	10/30/2016	321.00 7800	SHUBRICK	DINKINS	SR	201605629301
484-052	484-051	05/22/2016	264.00 13000	CHERBOURG	DEAUVILLE CT	SR	201604728801
486-025	486-024	01/06/2016	46.00	OLED DR	PELTIER		201603410501
487-001	486-023	01/06/2016	292.00	SAIGON DR	HENRI DR		201603410901
487-023	487-001	01/06/2016	136.00	SAIGON DR	STREET A		201603411801
516-016	516-015	04/25/2016	298.00	WRIGHT RD	LAKE FOREST BL		DCGCTV,
516-017	516-016	04/25/2016	215.00	WRIGHT RD	N IDLEWOOD CT		DCGCTV,
516-018	516-017	04/25/2016	208.00	WRIGHT RD	N IDLEWOOD CT		DCGCTV,
516-019	516-018	04/25/2016	208.00	WRIGHT RD	N IDLEWOOD CT		DCGCTV,
516-023	516-022	04/18/2016	286.00	E IDLEWOOD CT	IVY LN		DCGCTV,
516-024	516-023	04/18/2016	270.00	E IDLEWOOD CT	WOODVINE LN		DCGCTV,
516-025	516-024	04/11/2016	270.00	E IDLEWOOD CT	S IDLEWOOD CT		DCGCTV,
516-037	516-036	04/18/2016	387.00	S IDLEWOOD CT	E IDLEWOOD CT		DCGCTV,
Grand Total:	1,249,907.00						

SEWER MAINS CLEANED IN 2016 BY BOARD & CONTRACTORS with duplicates

STRUCT1	STRUCT2	COMP DATE	LENGTH	ADDRESS	STREET	CROSS STREET	ACTIVITY	WO_NO
003-023	003-022	09/23/2016	350.00	9503-05	PALM	LIVINGSTON	SR	201605389201
010-010	010-006	07/27/2016	365.00	5871	SYLVIA DR	KENILWORTH	SR	201604683802
010-017	010-040	11/15/2016	49.00	N/A	LESLIE LN	BELLAIRE DR	SR	201605711401
013-009	013-007	05/19/2016	417.00	301	SEATTLE	FLEUR DE LIS DR		DCGCTV,
013-010	013-009	05/19/2016	238.00	6600	FLEUR DE LIS DR	36TH		DCGCTV,
013-014	013-012	05/19/2016	427.00	430	36TH	BELLAIRE DR		DCGCTV,
013-016	013-015	05/18/2016	343.00	6501	BELLAIRE DR	TACOMA		DCGCTV,
013-022	013-021	05/13/2016	340.00	400 BLK	34TH	BELLAIRE DR		DCGCTV,
013-024	013-023	05/25/2016	152.00	6508	FLEUR DE LIS DR	33RD		DCGCTV,
013-027	013-026	05/25/2016	98.00	6458	FLEUR DE LIS DR	TACOMA		DCGCTV,
013-029	013-028	05/25/2016	285.00	6460	BELLAIRE DR	33RD		DCGCTV,
013-031	013-030	05/25/2016	358.00	434	33RD	BELLAIRE DR		DCGCTV,
015-019	015-018	04/15/2016	285.00	7224	PONTCHARTRAIN BL	ROBERT E LEE BL	SR	201604052501
015-035	015-019	06/10/2016	98.00	7224	PONTCHARTRAIN BL	ROBERT E LEE BL	SR	201604833301
016-007	016-006	04/29/2016	253.00	7343	W ROADWAY	S ROADWAY		DCGCTV,
016-008	016-007	04/29/2016	263.00	7303	W ROADWAY	LAKE MARINA DR		DCGCTV,
022-001	022-006	05/19/2016	358.00	1200	EAGLE	OAK		DCGCTV,
022-002	022-001	05/19/2016	90.00	8800	OAK	LEAKE AV		DCGCTV,
022-003	022-012	06/21/2016	357.00	8640	OAK	MONROE	PU	201604891501
022-006	022-014	05/19/2016	358.00	1300	EAGLE	PLUM		DCGCTV,
022-007	022-006	05/19/2016	350.00	8838	PLUM	GEN OGDEN		DCGCTV,
022-009	022-008	05/19/2016	130.00	1200 BLK	GEN OGDEN	LEAKE AV		DCGCTV,
022-011	022-010	05/19/2016	101.00	8919	OAK	MONTICELLO AV		DCGCTV,
022-012	022-013	05/25/2016	350.00	8638	PLUM	MONROE		DCGCTV,
022-014	022-015	05/25/2016	345.00	8737	WILLOW	EAGLE		DCGCTV,
022-015	022-012	05/25/2016	360.00	1300 BLK	MONROE	WILLOW		DCGCTV,
022-019	022-016	05/18/2016	344.00	1439	GEN OGDEN	JEANNETTE		DCGCTV,
022-021	022-039	05/17/2016	237.00	8949	JEANNETTE	MONTICELLO AV		DCGCTV,
022-022	022-020	05/17/2016	295.00	1536	GEN OGDEN	BIRCH		DCGCTV,
022-023	022-014	05/19/2016	345.00	1439	EAGLE	JEANNETTE		DCGCTV,
022-024	022-023	05/18/2016	305.00	8837	JEANNETTE	GEN OGDEN		DCGCTV,
022-025	022-023	05/18/2016	297.00	1531	EAGLE	BIRCH		DCGCTV,
022-029	022-028	05/24/2016	350.00	8636	JEANNETTE	MONROE		DCGCTV,
022-030	022-029	05/24/2016	295.00	1400	MONROE	WILLOW		DCGCTV,
022-031	022-029	05/24/2016	297.00	1532	MONROE	BIRCH		DCGCTV,
022-034	022-028	05/24/2016	295.00	8509	JEANNETTE	JOLIET		DCGCTV,
022-036	022-016	05/18/2016	305.00	1301	GEN OGDEN	PLUM		DCGCTV,
023-001	033-054	06/10/2016	332.00		COHN	LEONIDAS	PM	201604781601
023-002	023-001	06/10/2016	295.00		LEONIDAS	SPRUCE	PM	201604781601
023-003	023-001	06/10/2016	300.00		LEONIDAS	HICKORY	PM	201604781601
023-004	023-001	06/22/2016	30.00		COHN	LEONIDAS	PM	201604781601
023-005	023-004	06/13/2016	321.00		COHN	MONROE	PM	201604781601
023-006	023-005	06/13/2016	295.00		MONROE	SPRUCE	PM	201604781601
023-007	023-005	06/13/2016	297.00		MONROE	HICKORY	PM	201604781601
023-008	023-005	06/13/2016	40.00		COHN	MONROE	PM	201604781601

023-009	023-008	06/13/2016	185.00	MONROE	MONROE CT	PM	201604781601
023-010	023-009	06/13/2016	173.00	MONROE CT	MONROE	PM	201604781601
023-011	023-008	06/13/2016	299.00	MONROE	HICKORY	PM	201604781601
023-012	023-008	06/13/2016	320.00	COHN	EAGLE	PM	201604781601
023-013	023-012	06/13/2016	352.00	EAGLE	HICKORY	PM	201604781601
023-014	023-013	06/14/2016	352.00	EAGLE	GREEN	PM	201604781601
023-015	023-014	06/14/2016	340.00	EAGLE	BIRCH	PM	201604781601
023-016	023-015	06/14/2016	283.00	BIRCH	MONROE	PM	201604781601
023-017	023-015	06/14/2016	308.00	BIRCH	GEN OGDEN	PM	201604781601
023-018	023-015	06/14/2016	22.00	EAGLE	BIRCH	PM	201604781601
023-019	023-018	06/14/2016	283.00	BIRCH	MONROE	PM	201604781601
023-020	023-018	06/14/2016	350.00	BIRCH	GEN OGDEN	PM	201604781601
023-021	023-013	06/14/2016	338.00	HICKORY	GEN OGDEN	PM	201604781601
023-022	023-021	06/14/2016	295.00	GEN OGDEN	GREEN	PM	201604781601
023-023	023-014	06/16/2016	340.00	GREEN	GEN OGDEN	PM	201604781601
023-024	023-023	06/16/2016	297.00	GEN OGDEN	BIRCH	PM	201604781601
023-025	023-014	06/16/2016	342.00	GREEN	MONROE	PM	201604781601
023-026	023-025	06/16/2016	292.00	MONROE	BIRCH	PM	201604781601
023-027	023-012	06/16/2016	347.00	COHN	GEN OGDEN	PM	201604781601
023-028	023-027	06/16/2016	297.00	GEN OGDEN	CARROLLTON WATER PLANT	PM	201604781601
023-029	023-027	06/16/2016	296.00	GEN OGDEN	HICKORY	PM	201604781601
023-030	023-027	06/16/2016	30.00	COHN	GEN OGDEN	PM	201604781601
023-031	023-030	06/16/2016	330.00	COHN	HOLLYGROVE	PM	201604781601
023-032	023-031	06/22/2016	148.00	HOLLYGROVE	COHN	PM	201604781601
023-033	023-031	06/20/2016	352.00	HOLLYGROVE	HICKORY	PM	201604781601
023-034	023-033	06/20/2016	336.00	HICKORY	GEN OGDEN	PM	201604781601
023-035	023-034	06/20/2016	308.00	GEN OGDEN	GREEN	PM	201604781601
023-036	023-068	06/22/2016	317.00	COHN	HAMILTON	PM	201604781601
023-037	023-036	06/20/2016	180.00	HAMILTON	CARROLLTON WATER PLANT	PM	201604781601
023-038	023-036	06/20/2016	298.00	HAMILTON	HICKORY	PM	201604781601
023-039	023-033	06/20/2016	309.00	HICKORY	HAMILTON	PM	201604781601
023-039	023-033	07/28/2016	309.00	HICKORY	HOLLYGROVE	SR	201605081701
023-040	023-033	06/21/2016	351.00	HOLLYGROVE	GREEN	PM	201604781601
023-041	023-040	06/22/2016	303.00	GREEN	MONTICELLO AV	PM	201604781601
023-042	023-041	06/21/2016	310.00	MONTICELLO AV	HICKORY	PM	201604781601
023-043	023-041	06/21/2016	310.00	MONTICELLO AV	BIRCH	PM	201604781601
023-044	023-040	06/20/2016	343.00	HOLLYGROVE	BIRCH	PM	201604781601
023-045	023-044	06/20/2016	290.00	BIRCH	GEN OGDEN	PM	201604781601
023-046	023-044	06/22/2016	173.00	BIRCH	MONTICELLO AV	PM	201604781601
023-047	023-044	06/20/2016	23.00	HOLLYGROVE	BIRCH	PM	201604781601
023-048	023-047	06/17/2016	197.00	BIRCH	MONTICELLO AV	PM	201604781601
023-049	023-047	06/17/2016	295.00	BIRCH	GEN OGDEN	PM	201604781601
023-050	023-069	06/22/2016	223.00	GREEN	GEN OGDEN	PM	201604781601
023-051	023-050	06/22/2016	296.00	GEN OGDEN	BIRCH	PM	201604781601
023-052	023-013	06/17/2016	343.00	HICKORY	MONROE	PM	201604781601
023-053	023-052	06/17/2016	298.00	MONROE	GREEN	PM	201604781601
023-054	023-004	06/17/2016	360.00	LEONIDAS	HICKORY	PM	201604781601

023-055	023-054	06/17/2016	284.00	HICKORY	MONROE	PM	201604781601
023-056	023-054	06/17/2016	355.00	LEONIDAS	GREEN	PM	201604781601
023-057	023-056	06/17/2016	295.00	GREEN	MONROE	PM	201604781601
023-058	023-056	06/17/2016	330.00	LEONIDAS	BIRCH	PM	201604781601
023-059	023-058	06/22/2016	287.00	BIRCH	MONROE	PM	201604781601
023-060	023-058	06/22/2016	45.00	LEONIDAS	BIRCH	PM	201604781601
023-069	023-040	11/21/2016	37.00 1638	GEN OGDEN	GREEN	SR	201605748701
030-004	030-003	10/20/2016	240.00	DUBLIN	HAMPSON	CM	201605544204
030-006	030-005	10/19/2016	175.00	LEAKE AV	DUBLIN	CM	201605544202
031-021	031-020	10/20/2016	345.00 8200 BLK	MAPLE	DUBLIN	PU	201605571001
032-014	032-012	12/08/2016	350.00 8438	OAK	JOLIET	SR	201605826401
032-025	032-024	04/06/2016	275.00 1200	S CARROLLTON AV	OAK	SR	201604000801
033-043	033-042	04/04/2016	375.00 1533	DUBLIN	BIRCH	SR	201603986101
034-002	034-001	08/04/2016	347.00 8324	SPRUCE	DANTE	SR	201605115101
038-003	038-001	01/21/2016	357.00 8200	PALMETTO	DUBLIN	SR	201603455101
038-003	038-001	04/28/2016	357.00 8300	PALMETTO	DANTE	SR	201604122801
038-003	038-001	08/29/2016	357.00 8200	PALMETTO	DANTE	SR	201605250901
038-010	037-052	02/23/2016	350.00 3617	JOLIET	PALM	SR	201603732701
038-031	038-030	01/12/2016	30.00	PALMETTO	JOLIET	PM	201603369901
038-032	038-031	01/12/2016	265.00	PALMETTO	CAMBRONNE	PM	201603369901
038-033	038-029	01/12/2016	25.00	DIXON	JOLIET	PM	201603369901
038-034	038-033	01/12/2016	325.00	DIXON	CAMBRONNE	PM	201603369901
038-035	038-034	01/13/2016	295.00	CAMBRONNE	PALMETTO	PM	201603369901
038-036	038-034	01/13/2016	350.00	CAMBRONNE	PEACH	PM	201603369901
038-037	038-034	01/13/2016	15.00	DIXON	CAMBRONNE	PM	201603369901
038-038	038-037	01/13/2016	320.00	CAMBRONNE	PALMETTO	PM	201603369901
038-039	038-038	01/25/2016	333.00	PALMETTO	DANTE	PM	201603369901
038-040	038-039	01/13/2016	356.00	PALMETTO	DUBLIN	PM	201603369901
038-041	038-040	01/13/2016	43.00	PALMETTO	DUBLIN	PM	201603369901
038-042	038-041	01/13/2016	163.00	PALMETTO	S CARROLLTON AV	PM	201603369901
038-043	038-037	01/13/2016	346.00	CAMBRONNE	PEACH	PM	201603369901
038-047	037-010	01/13/2016	285.00	S CARROLLTON AV	STROELITZ	PM	201603369901
038-050	038-001	01/25/2016	154.00	STROELITZ	CAMBRONNE	PM	201603369901
040-001	041-035	01/14/2016	322.00	LOWERLINE	PERRIER	PM	201603369901
041-001	042-020	01/13/2016	350.00	CHEROKEE	BENJAMIN	PM	201603369901
041-002	041-001	01/13/2016	326.00	BENJAMIN	HILLARY	PM	201603369901
041-002	042-026	01/13/2016	350.00	HILLARY	BENJAMIN	PM	201603369901
041-003	041-002	01/13/2016	352.00	HILLARY	HURST	PM	201603369901
041-003	041-010	01/13/2016	326.00	HURST	HILLARY	PM	201603369901
041-004	041-003	01/13/2016	200.00	HILLARY	GARFIELD	PM	201603369901
041-005	041-002	01/13/2016	325.00	BENJAMIN	ADAMS	PM	201603369901
041-005	042-041	01/12/2016	351.00	ADAMS	BENJAMIN	PM	201603369901
041-006	041-003	01/14/2016	325.00	HURST	ADAMS	PM	201603369901
041-006	041-005	01/14/2016	350.00	ADAMS	HURST	PM	201603369901
041-007	041-006	01/14/2016	286.00	LEAKE AV	BENJAMIN	PM	201603369901
041-008	041-005	01/14/2016	351.00	BENJAMIN	BURDETTE	PM	201603369901
041-008	042-044	01/14/2016	356.00	BURDETTE	BENJAMIN	PM	201603369901

041-009	041-008	01/14/2016	85.00	BENJAMIN	LEAKE AV	PM	201603369901
041-010	041-001	01/14/2016	350.00	CHEROKEE	HURST	PM	201603369901
041-011	041-010	01/21/2016	261.00	CHEROKEE	GARFIELD	PM	201603369901
041-012	041-011	01/21/2016	330.00	GARFIELD	HILLARY	PM	201603369901
041-013	041-012	01/21/2016	60.00	GARFIELD	LEAKE AV	PM	201603369901
041-014	041-011	01/21/2016	315.00	CHEROKEE	PITT	PM	201603369901
041-015	041-014	01/21/2016	30.00	LEAKE AV	CHEROKEE	PM	201603369901
041-016	041-015	01/21/2016	193.00	LEAKE AV	GARFIELD	PM	201603369901
041-017	041-011	01/26/2016	351.00	GARFIELD	MILLAUDON	PM	201603369901
041-018	041-017	01/21/2016	350.00	MILLAUDON	PITT	PM	201603369901
041-019	041-018	01/21/2016	294.00	PITT	LEAKE AV	PM	201603369901
041-020	041-018	01/21/2016	250.00	MILLAUDON	PRYTANIA	PM	201603369901
041-021	041-017	01/21/2016	390.00	GARFIELD	LOWERLINE	PM	201603369901
041-022	041-021	01/22/2016	292.00	LOWERLINE	PITT	PM	201603369901
041-022	041-021	10/26/2016	292.00 312	LOWERLINE	PITT	PU	201604826405
041-022	041-021	10/26/2016	292.00 312	LOWERLINE	PITT	PU	201605615901
041-023	041-018	01/22/2016	248.00	PITT	ALVIN CALLENDER	PM	201603369901
041-024	041-023	01/22/2016	279.00	ALVIN CALLENDER	PRYTANIA	PM	201603369901
041-025	041-023	01/22/2016	193.00	PITT	LOWERLINE	PM	201603369901
041-026	041-025	01/26/2016	100.00	LOWERLINE	PRYTANIA	PM	201603369901
041-027	041-026	01/22/2016	143.00	LOWERLINE	PRYTANIA	PM	201603369901
041-028	041-001	01/22/2016	351.00	BENJAMIN	MILLAUDON	PM	201603369901
041-028	042-021	01/22/2016	350.00	MILLAUDON	BENJAMIN	PM	201603369901
041-029	041-010	01/22/2016	345.00	HURST	MILLAUDON	PM	201603369901
041-029	041-028	01/25/2016	350.00	MILLAUDON	HURST	PM	201603369901
041-030	041-029	01/25/2016	216.00	MILLAUDON	GARFIELD	PM	201603369901
041-031	041-029	01/25/2016	351.00	HURST	LOWERLINE	PM	201603369901
041-032	041-031	01/25/2016	263.00	LOWERLINE	BENJAMIN	PM	201603369901
041-033	041-031	01/25/2016	200.00	LOWERLINE	GARFIELD	PM	201603369901
041-034	041-028	01/25/2016	294.00	BENJAMIN	LOWERLINE	PM	201603369901
042-047	053-008	03/23/2016	279.00	DOMINICAN	LOWERLINE	PM	201603906501
043-006	043-003	01/27/2016	356.00	LOWERLINE	FRERET	PM	201603482201
043-007	043-006	01/27/2016	360.00	LOWERLINE	ZIMPEL	PM	201603482201
043-008	043-007	02/04/2016	175.00	ZIMPEL	CHEROKEE	PM	201603482201
043-009	043-004	01/27/2016	352.00	CHEROKEE	FRERET	PM	201603482201
043-009	043-006	01/27/2016	280.00	FRERET	CHEROKEE	PM	201603482201
043-010	043-009	01/27/2016	347.00	CHEROKEE	ZIMPEL	PM	201603482201
043-011	043-010	01/27/2016	250.00	ZIMPEL	HILLARY	PM	201603482201
043-012	043-004	01/27/2016	326.00	BURTHE	HILLARY	PM	201603482201
043-013	043-009	01/27/2016	330.00	FRERET	HILLARY	PM	201603482201
043-013	043-012	01/28/2016	352.00	HILLARY	FRERET	PM	201603482201
043-014	043-013	01/28/2016	274.00	HILLARY	ZIMPEL	PM	201603482201
043-015	043-013	01/28/2016	240.00	FRERET	ADAMS	PM	201603482201
043-016	043-003	01/28/2016	362.00	LOWERLINE	MAPLE	PM	201603482201
043-017	043-047	01/28/2016	215.00	MAPLE	CHEROKEE	PM	201603482201
043-018	043-012	01/28/2016	365.00	HILLARY	MAPLE	PM	201603482201
043-019	043-018	01/28/2016	325.00	MAPLE	CHEROKEE	PM	201603482201

043-020	043-019	01/28/2016	225.00	CHEROKEE	HAMPSON	PM	201603482201
043-021	043-012	01/29/2016	324.00	BURTHE	ADAMS	PM	201603482201
043-022	043-021	01/29/2016	352.00	ADAMS	FRERET	PM	201603482201
043-023	043-022	01/29/2016	352.00	ADAMS	ZIMPEL	PM	201603482201
043-024	043-023	01/29/2016	295.00	ZIMPEL	BURDETTE	PM	201603482201
043-025	043-022	01/29/2016	350.00	FRERET	BURDETTE	PM	201603482201
043-025	043-028	01/29/2016	370.00	BURDETTE	FRERET	PM	201603482201
043-026	043-025	01/29/2016	292.00	FRERET	FERN	PM	201603482201
043-027	043-025	01/29/2016	277.00	BURDETTE	ZIMPEL	PM	201603482201
043-028	043-021	01/30/2016	351.00	BURTHE	BURDETTE	PM	201603482201
043-029	043-028	01/30/2016	270.00	BURDETTE	MAPLE	PM	201603482201
043-030	043-018	02/04/2016	325.00	MAPLE	ADAMS	PM	201603482201
043-030	043-021	01/30/2016	365.00	ADAMS	MAPLE	PM	201603482201
043-031	043-030	01/30/2016	270.00	MAPLE	BURDETTE	PM	201603482201
043-032	054-017	01/30/2016	278.00	MAPLE	LOWERLINE	PM	201603482201
043-033	043-032	02/01/2016	258.00	LOWERLINE	HAMPSON	PM	201603482201
043-034	054-002	02/01/2016	271.00	ZIMPEL	LOWERLINE	PM	201603482201
043-035	043-034	02/01/2016	290.00	LOWERLINE	FRERET	PM	201603482201
043-036	054-003	02/04/2016	276.00	FRERET	LOWERLINE	PM	201603482201
043-037	043-036	02/01/2016	290.00	LOWERLINE	BURTHE	PM	201603482201
043-038	044-025	02/01/2016	300.00	CHEROKEE	ZIMPEL	PM	201603482201
043-039	044-020	02/01/2016	353.00	HILLARY	ZIMPEL	PM	201603482201
043-040	043-039	02/01/2016	275.00	ZIMPEL	ADAMS	PM	201603482201
043-041	044-022	02/01/2016	290.00	ADAMS	ZIMPEL	PM	201603482201
043-042	044-046	02/02/2016	295.00	BURDETTE	ZIMPEL	PM	201603482201
043-043	031-032	02/02/2016	300.00	ZIMPEL	BURDETTE	PM	201603482201
043-044	031-044	02/02/2016	360.00	MAPLE	BURDETTE	PM	201603482201
043-045	044-026	02/04/2016	280.00	LOWERLINE	ZIMPEL	PM	201603482201
043-046	044-024	02/02/2016	305.00	LOWERLINE	ZIMPEL	PM	201603482201
043-047	043-016	02/02/2016	95.00	MAPLE	CHEROKEE	PM	201603482201
044-001	055-028	02/02/2016	272.00	WILLOW	LOWERLINE	PM	201603482201
044-002	044-001	02/02/2016	18.00	LOWERLINE	WILLOW	PM	201603482201
044-003	044-002	02/02/2016	275.00	LOWERLINE	PLUM	PM	201603482201
044-004	044-001	02/02/2016	286.00	LOWERLINE	JEANNETTE	PM	201603482201
044-005	044-001	02/02/2016	35.00	WILLOW	LOWERLINE	PM	201603482201
044-006	044-005	02/03/2016	330.00	LOWERLINE	JEANNETTE	PM	201603482201
044-007	044-006	02/03/2016	235.00	JEANNETTE	HILLARY	PM	201603482201
044-008	044-005	02/03/2016	372.00	WILLOW	HILLARY	PM	201603482201
044-009	044-008	02/03/2016	15.00	WILLOW	HILLARY	PM	201603482201
044-010	044-009	02/03/2016	331.00	HILLARY	JEANNETTE	PM	201603482201
044-011	044-010	02/03/2016	265.00	JEANNETTE	ADAMS	PM	201603482201
044-012	044-009	02/03/2016	326.00	WILLOW	ADAMS	PM	201603482201
044-013	044-012	02/03/2016	330.00	ADAMS	JEANNETTE	PM	201603482201
044-014	044-013	02/03/2016	284.00	JEANNETTE	BURDETTE	PM	201603482201
044-015	044-012	02/15/2016	280.00	WILLOW	BURDETTE	PM	201603595401
044-016	044-012	02/15/2016	294.00	ADAMS	PLUM	PM	201603595401
044-017	044-005	02/15/2016	360.00	LOWERLINE	PLUM	PM	201603595401

044-018	044-017	02/15/2016	215.00	PLUM	HILLARY	PM	201603595401
044-019	044-009	02/15/2016	350.00	HILLARY	PLUM	PM	201603595401
044-019	044-018	02/15/2016	225.00	PLUM	HILLARY	PM	201603595401
044-020	044-025	02/16/2016	330.00	OAK	HILLARY	PM	201603595401
044-021	044-019	02/16/2016	330.00	PLUM	ADAMS	PM	201603595401
044-022	044-020	02/16/2016	330.00	OAK	ADAMS	PM	201603595401
044-022	044-021	02/16/2016	349.00	ADAMS	OAK	PM	201603595401
044-023	044-022	02/16/2016	298.00	OAK	BURDETTE	PM	201603595401
044-024	044-017	02/16/2016	357.00	LOWERLINE	OAK	PM	201603595401
044-025	044-024	02/16/2016	169.00	OAK	CHEROKEE	PM	201603595401
044-026	055-023	02/17/2016	285.00	OAK	LOWERLINE	PM	201603595401
044-027	055-024	02/17/2016	279.00	PLUM	LOWERLINE	PM	201603595401
044-028	044-027	02/17/2016	289.00	LOWERLINE	OAK	PM	201603595401
044-029	055-037	02/17/2016	275.00	JEANNETTE	LOWERLINE	PM	201603595401
044-030	044-029	02/24/2016	278.00	LOWERLINE	BIRCH	PM	201603595401
044-031	045-021	02/17/2016	294.00	LOWERLINE	JEANNETTE	PM	201603595401
044-032	045-020	02/17/2016	277.00	HILLARY	JEANNETTE	PM	201603595401
044-033	045-018	02/17/2016	318.00	ADAMS	JEANNETTE	PM	201603595401
044-034	044-033	02/18/2016	289.00	JEANNETTE	BURDETTE	PM	201603595401
044-035	044-033	02/18/2016	327.00	JEANNETTE	HILLARY	PM	201603595401
044-036	044-035	02/18/2016	296.00	JEANNETTE	LOWERLINE	PM	201603595401
044-037	045-029	02/18/2016	280.00	BURDETTE	JEANNETTE	PM	201603595401
044-038	032-028	02/25/2016	295.00	JEANNETTE	BURDETTE	PM	201603595401
044-039	032-031	02/18/2016	295.00	JEANNETTE	BURDETTE	PM	201603595401
044-040	032-035	02/18/2016	350.00	WILLOW	BURDETTE	PM	201603595401
044-041	044-040	02/18/2016	280.00	BURDETTE	JEANNETTE	PM	201603595401
044-042	044-040	02/19/2016	290.00	BURDETTE	PLUM	PM	201603595401
044-043	032-045	02/19/2016	350.00	PLUM	BURDETTE	PM	201603595401
044-044	044-043	02/19/2016	270.00	PLUM	ADAMS	PM	201603595401
044-045	044-043	02/19/2016	280.00	BURDETTE	OAK	PM	201603595401
044-046	032-046	02/19/2016	355.00	OAK	BURDETTE	PM	201603595401
045-002	045-SPS1	02/24/2016	15.00	COHN	LOWERLINE	PM	201603595401
045-003	045-002	02/19/2016	25.00	LOWERLINE	COHN	PM	201603595401
045-005	045-002	02/19/2016	34.00	COHN	LOWERLINE	PM	201603595401
045-005	045-BP24	02/19/2016	7.00	COHN	LOWERLINE	PM	201603595401
045-006	045-005	02/19/2016	305.00	LOWERLINE	HICKORY	PM	201603595401
045-007	045-005	02/19/2016	128.00	COHN	HILLARY	PM	201603595401
045-008	045-007	02/19/2016	290.00	HILLARY	HICKORY	PM	201603595401
045-009	045-007	02/22/2016	329.00	COHN	ADAMS	PM	201603595401
045-010	045-009	02/22/2016	350.00	COHN	BURDETTE	PM	201603595401
045-011	045-010	02/22/2016	25.00	BURDETTE	COHN	PM	201603595401
045-012	045-011	02/22/2016	257.00	BURDETTE	HICKORY	PM	201603595401
045-013	045-009	02/22/2016	348.00	ADAMS	HICKORY	PM	201603595401
045-014	045-013	02/22/2016	274.00	HICKORY	HILLARY	PM	201603595401
045-015	045-013	02/22/2016	294.00	HICKORY	BURDETTE	PM	201603595401
045-016	045-013	02/22/2016	351.00	ADAMS	GREEN	PM	201603595401
045-017	045-016	02/22/2016	348.00	ADAMS	BIRCH	PM	201603595401

045-018	045-017	02/24/2016	16.00	ADAMS	BIRCH	PM	201603595401
045-019	045-017	02/24/2016	330.00	BIRCH	HILLARY	PM	201603595401
045-020	045-019	02/24/2016	19.00	HILLARY	BIRCH	PM	201603595401
045-021	045-019	02/24/2016	280.00	BIRCH	LOWERLINE	PM	201603595401
045-022	056-009	02/24/2016	275.00	GREEN	LOWERLINE	PM	201603595401
045-023	045-022	02/24/2016	286.00	LOWERLINE	BIRCH	PM	201603595401
045-024	045-022	02/24/2016	300.00	LOWERLINE	HICKORY	PM	201603595401
045-025	056-010	02/25/2016	271.00	BIRCH	LOWERLINE	PM	201603595401
045-026	033-015	02/24/2016	350.00	GREEN	BURDETTE	PM	201603595401
045-027	045-026	03/14/2016	292.00	BURDETTE	BIRCH	PM	201603824701
045-028	045-026	03/14/2016	294.00	GREEN	ADAMS	PM	201603824701
045-029	033-017	03/14/2016	350.00	BIRCH	BURDETTE	PM	201603824701
045-030	045-029	03/14/2016	304.00	BIRCH	ADAMS	PM	201603824701
045-031	033-007	03/14/2016	350.00	HICKORY	BURDETTE	PM	201603824701
045-032	045-031	03/14/2016	275.00	BURDETTE	GREEN	PM	201603824701
045-033	045-002	03/14/2016	28.00	LOWERLINE	COHN	PM	201603824701
045-BP24	045-D1	03/14/2016	7.00	COHN	LOWERLINE	PM	201603824701
046-001	045-010	03/14/2016	350.00	BURDETTE	SPRUCE	PM	201603824701
046-002	045-009	03/16/2016	345.00	ADAMS	SPRUCE	PM	201603824701
046-002	046-001	03/16/2016	350.00	SPRUCE	ADAMS	PM	201603824701
046-003	046-002	03/16/2016	335.00	ADAMS	PANOLA	PM	201603824701
046-004	046-003	03/16/2016	315.00	PANOLA	LOWERLINE	PM	201603824701
046-005	046-002	03/16/2016	403.00	SPRUCE	LOWERLINE	PM	201603824701
046-006	046-005	03/16/2016	313.00	LOWERLINE	PANOLA	PM	201603824701
046-007	046-001	03/16/2016	365.00	BURDETTE	PANOLA	PM	201603824701
046-008	046-007	03/16/2016	350.00	PANOLA	ADAMS	PM	201603824701
046-009	046-008	03/16/2016	348.00	PANOLA	LOWERLINE	PM	201603824701
046-010	046-009	03/17/2016	273.00	LOWERLINE	SYCAMORE	PM	201603824701
046-011	046-007	03/17/2016	345.00	BURDETTE	SYCAMORE	PM	201603824701
046-012	046-008	03/17/2016	345.00	ADAMS	SYCAMORE	PM	201603824701
046-012	046-011	03/17/2016	348.00	SYCAMORE	ADAMS	PM	201603824701
046-013	046-012	03/17/2016	294.00	SYCAMORE	LOWERLINE	PM	201603824701
046-014	046-013	03/17/2016	291.00	LOWERLINE	NERON PL	PM	201603824701
046-015	046-011	03/17/2016	350.00	BURDETTE	NERON PL	PM	201603824701
046-016	046-012	03/17/2016	350.00	ADAMS	NERON PL	PM	201603824701
046-016	046-015	03/17/2016	350.00	NERON PL	ADAMS	PM	201603824701
046-017	046-016	03/18/2016	244.00	NERON PL	LOWERLINE	PM	201603824701
046-018	046-017	03/18/2016	277.00	LOWERLINE	S CLAIBORNE AV	PM	201603824701
046-019	046-015	03/18/2016	350.00	BURDETTE	S CLAIBORNE AV	PM	201603824701
046-019	046-035	03/23/2016	140.00	BURDETTE	S CLAIBORNE AV	PM	201603824701
046-020	046-019	03/18/2016	282.00	S CLAIBORNE AV	ADAMS	PM	201603824701
046-021	046-016	03/18/2016	299.00	ADAMS	S CLAIBORNE AV	PM	201603824701
046-022	045-003	03/18/2016	340.00	LOWERLINE	SPRUCE	PM	201603824701
046-023	046-022	03/18/2016	340.00	LOWERLINE	PANOLA	PM	201603824701
046-024	046-023	03/18/2016	375.00	LOWERLINE	SYCAMORE	PM	201603824701
046-025	046-024	03/18/2016	353.00	LOWERLINE	NERON PL	PM	201603824701
046-026	046-025	03/18/2016	341.00	LOWERLINE	S CLAIBORNE AV	PM	201603824701

046-026	046-027	03/23/2016	160.00	LOWERLINE	S CLAIBORNE AV	PM	201603824701
046-046	046-019	03/21/2016	283.00	S CLAIBORNE AV	FERN	PM	201603824701
048-001	135-011	03/23/2016	205.00	ERATO	S GENOIS	PM	201603824701
048-002	048-001	03/21/2016	320.00	ERATO	S TELEMACHUS	PM	201603824701
048-003	048-002	03/21/2016	18.00	ERATO	S TELEMACHUS	PM	201603824701
048-004	048-003	03/21/2016	315.00	S TELEMACHUS	THALIA	PM	201603824701
048-005	048-077	03/21/2016	51.00	OLIVE	BLOOMINGDALE CT	PM	201603824701
048-006	048-009	03/21/2016	36.00	ERATO	AUDUBON	PM	201603824701
048-007	048-006	03/21/2016	390.00	AUDUBON CT	FORSHEY	PM	201603824701
048-008	048-007	03/21/2016	110.00	AUDUBON CT	EARHART BL	PM	201603824701
048-009	048-002	03/21/2016	327.00	ERATO	AUDUBON	PM	201603824701
048-010	048-009	03/21/2016	116.00	ERATO	AUDUBON	PM	201603824701
048-011	048-010	03/21/2016	8.00	AUDUBON	OLIVE	PM	201603824701
048-012	048-011	03/22/2016	233.00	OLIVE	BROADWAY	PM	201603824701
048-013	048-011	03/22/2016	105.00	OLIVE	AUDUBON	PM	201603824701
048-014	048-011	03/22/2016	290.00	AUDUBON	FORSHEY	PM	201603824701
048-015	048-010	03/22/2016	291.00	OLIVE	BROADWAY	PM	201603824701
048-016	048-015	03/22/2016	291.00	OLIVE	PINE	PM	201603824701
048-017	048-016	03/22/2016	8.00	PINE	OLIVE	PM	201603824701
048-018	048-017	03/22/2016	251.00	OLIVE	LOWERLINE	PM	201603824701
048-019	048-016	03/22/2016	305.00	OLIVE	LOWERLINE	PM	201603824701
048-020	048-019	03/22/2016	304.00	LOWERLINE	FORSHEY	PM	201603824701
048-039	048-038	03/23/2016	215.00	3529	AUDUBON CT	PALM	DCGCTV,
048-049	048-084	03/25/2016	49.00	THALIA	S TELEMACHUS		DCGCTV,
048-053	048-052	03/30/2016	26.00	3300	BROADWAY	FORSHEY	DCGCTV,
048-059	048-058	03/28/2016	27.00	EARHART BL	BROADWAY		DCGCTV,
048-083	048-076	03/31/2016	238.00	FORSHEY	LOWERLINE	PM	201603906501
048-084	048-085	04/04/2016	30.00	THALIA	S TELEMACHUS	PM	201603906501
048-085	048-047	04/04/2016	206.00	THALIA	S TELEMACHUS	PM	201603906501
049-005	049-004	05/03/2016	508.00	4940	WASHINGTON AV	PALMETTO	DCGCTV,
049-010	049-009	08/25/2016	135.00	7108	DIXON	BROADWAY	DCGCTV,
049-015	048-025	03/23/2016	175.00	PINE	HIGH CT	PM	201603906501
049-016	049-015	03/23/2016	90.00	HIGH CT	PINE	PM	201603906501
049-018	049-015	03/23/2016	180.00	PINE	STROELITZ	PM	201603906501
049-019	049-018	03/23/2016	293.00	STROELITZ	BROADWAY	PM	201603906501
049-020	049-019	03/23/2016	110.00	BROADWAY	WASHINGTON AV	PM	201603906501
049-021	049-020	03/23/2016	80.00	WASHINGTON AV	BROADWAY	PM	201603906501
049-022	049-021	03/23/2016	26.00	WASHINGTON AV	BROADWAY	PM	201603906501
049-023	049-022	03/23/2016	284.00	WASHINGTON AV	S TELEMACHUS	PM	201603906501
049-024	049-023	03/24/2016	330.00	WASHINGTON AV	S GENOIS	PM	201603906501
049-025	048-024	03/24/2016	365.00	LOWERLINE	STROELITZ	PM	201603906501
049-026	049-025	03/24/2016	290.00	STROELITZ	PINE	PM	201603906501
049-038	048-045	03/24/2016	325.00	S GENOIS	WASHINGTON AV	PM	201603906501
051-019	051-010	03/24/2016	300.00	COLISEUM	BROADWAY	PM	201603906501
051-020	051-019	03/24/2016	342.00	BROADWAY	CHESTNUT	PM	201603906501
051-021	051-020	03/24/2016	35.00	CHESTNUT	BROADWAY	PM	201603906501
051-022	051-021	04/04/2016	110.00	BROADWAY	CAMP	PM	201603906501

051-024	051-019	03/24/2016	295.00	COLISEUM	PINE	PM	201603906501
051-028	051-027	03/24/2016	275.00	PINE	COLISEUM	PM	201603906501
051-030	052-014	03/28/2016	329.00	BROADWAY	PERRIER	PM	201603906501
051-031	052-016	03/31/2016	309.00	PINE	PERRIER	PM	201603906501
052-014	052-013	03/28/2016	305.00	PRYTANIA	BROADWAY	PM	201603906501
052-015	052-014	03/28/2016	55.00	PRYTANIA	BROADWAY	PM	201603906501
052-016	052-015	03/28/2016	250.00	PRYTANIA	PINE	PM	201603906501
052-019	052-017	03/28/2016	300.00	PITT	BROADWAY	PM	201603906501
052-019	052-023	03/28/2016	340.00	BROADWAY	PITT	PM	201603906501
052-020	052-019	03/28/2016	328.00	BROADWAY	PRYTANIA	PM	201603906501
052-021	052-019	03/28/2016	304.00	PITT	PINE	PM	201603906501
052-022	052-021	03/28/2016	280.00	PINE	PRYTANIA	PM	201603906501
052-023	052-026	03/29/2016	350.00	BROADWAY	GARFIELD	PM	201603906501
052-024	052-023	03/29/2016	305.00	GARFIELD	PINE	PM	201603906501
052-025	052-024	03/29/2016	290.00	PINE	PITT	PM	201603906501
052-026	052-004	03/29/2016	300.00	HURST	BROADWAY	PM	201603906501
052-027	052-026	04/04/2016	280.00	BROADWAY	BENJAMIN	PM	201603906501
052-028	052-026	03/29/2016	304.00	HURST	PINE	PM	201603906501
052-029	052-028	03/29/2016	294.00	PINE	GARFIELD	PM	201603906501
052-031	052-030	03/29/2016	15.00	PINE	BENJAMIN	PM	201603906501
052-032	052-031	03/29/2016	251.00	PINE	HURST	PM	201603906501
052-033	052-030	03/29/2016	233.00	BENJAMIN	BROADWAY	PM	201603906501
052-034	052-031	03/30/2016	235.00	BENJAMIN	BROADWAY	PM	201603906501
053-001	054-022	03/30/2016	275.00	BROADWAY	HAMPSON	PM	201603906501
053-002	053-001	04/04/2016	250.00	HAMPSON	PINE	PM	201603906501
053-005	053-001	03/30/2016	400.00	BROADWAY	ST CHARLES AV	PM	201603906501
053-006	053-005	03/30/2016	305.00	ST CHARLES AV	PINE	PM	201603906501
053-008	053-007	03/30/2016	621.00	PINE	DOMINICAN	PM	201603906501
053-009	053-008	03/30/2016	140.00	DOMINICAN	BROADWAY	PM	201603906501
053-016	053-015	03/20/2016	45.00	DOMINICAN	BROADWAY	PM	201603906501
053-017	053-016	03/30/2016	184.00	BROADWAY	BENJAMIN	PM	201603906501
053-024	054-017	03/31/2016	333.00	PINE	HAMPSON	PM	201603906501
053-025	053-024	03/31/2016	266.00	PINE	ST CHARLES AV	PM	201603906501
054-001	055-022	03/31/2016	343.00	BROADWAY	ZIMPEL	PM	201603906501
054-002	054-001	03/31/2016	310.00	ZIMPEL	PINE	PM	201603906501
054-003	054-002	03/31/2016	355.00	PINE	FRERET	PM	201603906501
054-004	054-003	04/11/2016	280.00	PINE	BURTHE	PM	201603998201
054-005	054-001	04/11/2016	355.00	BROADWAY	FRERET	PM	201603998201
054-006	054-005	04/11/2016	244.00	FRERET	PINE	PM	201603998201
054-013	054-005	04/11/2016	353.00	BROADWAY	BURTHE	PM	201603998201
054-016	054-013	04/11/2016	300.00	BURTHE	PINE	PM	201603998201
054-017	054-027	04/22/2016	324.00	PINE	MAPLE	PM	201603998201
054-018	054-017	04/11/2016	235.00	MAPLE	BROADWAY	PM	201603998201
054-019	054-013	04/22/2016	335.00	BROADWAY	MAPLE	PM	201603998201
054-022	054-019	04/11/2016	50.00	BROADWAY	MAPLE	PM	201603998201
054-023	055-023	04/11/2016	255.00	PINE	ZIMPEL	PM	201603998201
054-026	054-024	11/11/2016	236.00 7014	ZIMPEL	AUDUBON	SR	201605695001

054-027	054-016	04/22/2016	14.00	PINE	BURTHER	PM	201603998201
055-019	055-017	04/11/2016	300.00	PLUM	BROADWAY	PM	201603998201
055-020	055-019	04/11/2016	345.00	BROADWAY	OAK	PM	201603998201
055-021	055-020	04/11/2016	230.00	OAK	PINE	PM	201603998201
055-022	055-020	04/12/2016	25.00	BROADWAY	OAK	PM	201603998201
055-023	055-022	04/12/2016	300.00	OAK	PINE	PM	201603998201
055-024	055-019	04/12/2016	300.00	PLUM	PINE	PM	201603998201
055-024	055-029	04/12/2016	343.00	PINE	PLUM	PM	201603998201
055-025	055-024	04/14/2016	343.00	PINE	OAK	PM	201603998201
055-026	055-025	04/14/2016	218.00	OAK	LOWERLINE	PM	201603998201
055-027	055-019	04/14/2016	355.00	BROADWAY	WILLOW	PM	201603998201
055-028	055-027	04/14/2016	300.00	WILLOW	PINE	PM	201603998201
055-029	055-028	04/14/2016	15.00	PINE	WILLOW	PM	201603998201
055-035	055-027	04/14/2016	355.00	BROADWAY	JEANNETTE	PM	201603998201
055-037	055-035	04/14/2016	300.00	JEANNETTE	PINE	PM	201603998201
056-001	055-035	04/14/2016	310.00	BROADWAY	BIRCH	PM	201603998201
056-007	056-001	04/14/2016	355.00	BROADWAY	GREEN	PM	201603998201
056-008	056-007	04/15/2016	355.00	BROADWAY	HICKORY	PM	201603998201
056-009	056-010	04/15/2016	360.00	PINE	GREEN	PM	201603998201
056-010	055-037	04/15/2016	360.00	PINE	BIRCH	PM	201603998201
056-010	056-001	04/22/2016	300.00	BIRCH	PINE	PM	201603998201
056-011	056-009	04/15/2016	354.00	PINE	HICKORY	PM	201603998201
056-012	056-011	04/15/2016	230.00	HICKORY	LOWERLINE	PM	201603998201
056-019	056-008	04/15/2016	353.00	BROADWAY	COHN	PM	201603998201
056-023	056-019	04/15/2016	515.00	COHN	LOWERLINE	PM	201603998201
056-024	056-025	04/15/2016	158.00	COHN	PINE	PM	201603998201
056-025	056-026	04/19/2016	40.00	COHN	PINE	PM	201603998201
056-026	056-027	04/19/2016	75.00	COHN	PINE	PM	201603998201
056-027	045-003	04/19/2016	47.00	COHN	PINE	PM	201603998201
056-028	056-026	04/19/2016	155.00	COHN	PINE	PM	201603998201
056-029	056-028	04/19/2016	225.00	COHN	BROADWAY	PM	201603998201
056-030	056-024	04/19/2016	280.00	PINE	HICKORY	PM	201603998201
056-032	056-024	04/19/2016	228.00	COHN	BROADWAY	PM	201603998201
056-033	045-033	04/19/2016	70.00	COHN	PINE	PM	201603998201
057-015	056-028	04/22/2016	334.00	PINE	SPRUCE	PM	201603998201
057-015	057-001	04/19/2016	315.00	SPRUCE	PINE	PM	201603998201
057-016	057-015	04/20/2016	300.00	PINE	PANOLA	PM	201603998201
057-017	057-015	04/20/2016	236.00	SPRUCE	LOWERLINE	PM	201603998201
057-018	057-006	04/22/2016	315.00	PANOLA	PINE	PM	201603998201
057-019	057-018	04/20/2016	234.00	PANOLA	LOWERLINE	PM	201603998201
057-020	057-009	04/20/2016	315.00	SYCAMORE	PINE	PM	201603998201
057-020	057-018	04/20/2016	353.00	PINE	SYCAMORE	PM	201603998201
057-021	057-020	04/20/2016	235.00	SYCAMORE	LOWERLINE	PM	201603998201
057-022	057-020	04/20/2016	355.00	PINE	NERON PL	PM	201603998201
057-023	057-022	04/20/2016	16.00	NERON PL	PINE	PM	201603998201
057-024	057-023	04/20/2016	218.00	NERON PL	LOWERLINE	PM	201603998201
057-025	057-023	04/22/2016	131.00	PINE	S CLAIBORNE AV	PM	201603998201

065-002	065-001	04/11/2016	295.00	LAW RD	FRERET	DCGCTV,
065-003	065-002	04/08/2016	20.00	LAW RD	FRERET	DCGCTV,
065-004	065-003	04/08/2016	45.00	LAW RD	FRERET	DCGCTV,
065-005	065-004	04/08/2016	60.00	LAW RD	ST CHARLES AV	DCGCTV,
065-007	065-006	04/08/2016	90.00	LAW RD	ST CHARLES AV	DCGCTV,
065-008	065-007	04/08/2016	15.00	LAW RD	ST CHARLES AV	DCGCTV,
065-010	065-004	04/08/2016	275.00	FRERET	LAW RD	DCGCTV,
066-002	066-001	04/05/2016	60.00	CALHOUN	TCHOUPITOULAS	DCGCTV,
066-005	066-001	04/05/2016	195.00 6311	TCHOUPITOULAS	EXPOSITION BL	DCGCTV,
066-006	066-005	04/05/2016	130.00 5337	TCHOUPITOULAS	EXPOSITION BL	DCGCTV,
066-007	066-001	04/05/2016	346.00 6201	TCHOUPITOULAS	HENRY CLAY AV	DCGCTV,
066-008	067-033	04/05/2016	290.00 901	EXPOSITION BL	TCHOUPITOULAS	DCGCTV,
066-012	066-011	04/06/2016	220.00 6245	TCHOUPITOULAS	HENRY CLAY AV	DCGCTV,
066-013	066-010	04/06/2016	127.00 6069	TCHOUPITOULAS	STATE	DCGCTV,
066-014	066-013	04/06/2016	240.00 6045	TCHOUPITOULAS	STATE	DCGCTV,
066-015	066-014	04/06/2016	328.00 6000	TCHOUPITOULAS	STATE	DCGCTV,
066-015	067-050	04/06/2016	340.00	STATE	TCHOUPITOULAS	DCGCTV,
066-017	066-016	04/07/2016	368.00	STATE	LEAKE AV	DCGCTV,
066-018	066-016	04/07/2016	194.00 5820	S FRONT	ALONZO	DCGCTV,
066-019	066-018	04/07/2016	108.00 5810	S FRONT	ALONZO	DCGCTV,
067-001	068-021	04/11/2016	345.00 736	WEBSTER	MAGAZINE	DCGCTV,
067-002	067-001	04/05/2016	340.00 6138	MAGAZINE	HENRY CLAY AV	DCGCTV,
067-003	067-002	04/05/2016	273.00 703	HENRY CLAY AV	CONSTANCE	DCGCTV,
067-010	067-009	04/04/2016	50.00 6101	CONSTANCE	WEBSTER	DCGCTV,
067-011	067-010	04/04/2016	260.00 6141	CONSTANCE	HENRY CLAY AV	DCGCTV,
067-012	067-009	04/04/2016	63.00 6073	CONSTANCE	WEBSTER	DCGCTV,
067-013	067-012	04/04/2016	275.00 6018	CONSTANCE	STATE	DCGCTV,
067-014	067-013	04/04/2016	225.00 6001	CONSTANCE	STATE	DCGCTV,
067-015	067-009	04/11/2016	25.00 636	WEBSTER	CONSTANCE	DCGCTV,
067-016	067-015	04/07/2016	382.00 6200	CONSTANCE	HENRY CLAY AV	DCGCTV,
067-017	067-016	04/07/2016	266.00 600	HENRY CLAY AV	PATTON	DCGCTV,
067-018	067-015	04/07/2016	117.00 6068	CONSTANCE	STATE	DCGCTV,
067-022	067-021	04/07/2016	390.00 6200	PATTON	HENRY CLAY AV	DCGCTV,
067-023	067-022	04/07/2016	320.00 502	HENRY CLAY AV	LAUREL	DCGCTV,
067-024	067-022	04/06/2016	390.00 6300	PATTON	CALHOUN	DCGCTV,
067-025	067-024	04/04/2016	342.00 6340	PATTON	EXPOSITION BL	DCGCTV,
067-026	067-025	04/01/2016	320.00 501	EXPOSITION BL	LAUREL	DCGCTV,
067-027	067-025	04/01/2016	285.00 631	EXPOSITION BL	CONSTANCE	DCGCTV,
067-028	067-024	04/04/2016	386.00 438	CALHOUN	LAUREL	DCGCTV,
067-030	067-029	04/04/2016	310.00 403	EXPOSITION BL	ANNUNCIATION	DCGCTV,
067-031	067-028	04/04/2016	330.00 6204	LAUREL	HENRY CLAY AV	DCGCTV,
067-032	067-028	04/04/2016	365.00 400	CALHOUN	ANNUNCIATION	DCGCTV,
067-037	067-039	06/17/2016	309.00	CALHOUN	CONSTANCE	PM 201604781901
067-038	067-037	06/09/2016	313.00	CONSTANCE	EXPOSITION BL	PM 201604781901
067-039	067-043	06/09/2016	341.00	MAGAZINE	CALHOUN	PM 201604781901
067-040	067-039	06/09/2016	340.00	MAGAZINE	EXPOSITION BL	PM 201604781901
067-041	067-040	06/10/2016	185.00	EXPOSITION BL	CONSTANCE	PM 201604781901

067-042	067-041	06/10/2016	90.00	EXPOSITION BL	CONSTANCE	PM	201604781901
067-043	068-027	06/10/2016	348.00	HENRY CLAY AV	MAGAZINE	PM	201604781901
067-044	067-021	06/11/2016	387.00	WEBSTER	LAUREL	PM	201604781901
067-045	067-044	06/11/2016	400.00	LAUREL	HENRY CLAY AV	PM	201604781901
067-046	067-045	06/17/2016	300.00	HENRY CLAY AV	ANNUNCIATION	PM	201604781901
067-047	067-044	06/11/2016	365.00	WEBSTER	ANNUNCIATION	PM	201604781901
067-048	067-047	06/11/2016	340.00	ANNUNCIATION	HENRY CLAY AV	PM	201604781901
067-049	067-047	06/11/2016	260.00	ANNUNCIATION	STATE	PM	201604781901
067-050	067-049	06/11/2016	430.00	ANNUNCIATION	STATE	PM	201604781901
067-051	067-044	06/12/2016	128.00	LAUREL	STATE	PM	201604781901
067-052	067-051	06/12/2016	237.00	LAUREL	STATE	PM	201604781901
067-053	067-052	06/12/2016	315.00	LAUREL	STATE	PM	201604781901
067-054	067-053	06/18/2016	284.00	LAUREL	ELEONORE	PM	201604781901
067-055	067-021	06/12/2016	250.00	PATTON	STATE	PM	201604781901
067-056	067-055	06/12/2016	407.00	PATTON	STATE	PM	201604781901
067-057	067-056	06/12/2016	289.00	STATE	CONSTANCE	PM	201604781901
067-058	067-056	06/12/2016	293.00	STATE	LAUREL	PM	201604781901
067-059	067-063	06/12/2016	275.00	MAGAZINE	STATE	PM	201604781901
067-060	067-059	06/12/2016	274.00	STATE	CONSTANCE	PM	201604781901
067-061	079-045	06/12/2016	218.00	CONSTANCE	STATE	PM	201604781901
067-062	067-056	06/12/2016	310.00	PATTON	ELEONORE	PM	201604781901
067-063	079-042	06/12/2016	255.00	MAGAZINE	STATE	PM	201604781901
067-064	067-053	06/13/2016	320.00	STATE	ANNUNCIATION	PM	201604781901
068-001	069-032	06/13/2016	340.00	WEBSTER	PERRIER	PM	201604781901
068-002	068-001	06/13/2016	270.00	PERRIER	STATE	PM	201604781901
068-003	068-002	06/13/2016	220.00	PERRIER	STATE	PM	201604781901
068-004	068-001	06/16/2016	25.00	WEBSTER	PERRIER	PM	201604781901
068-005	068-004	06/16/2016	175.00	PERRIER	STATE	PM	201604781901
068-006	068-005	06/14/2016	370.00	PERRIER	STATE	PM	201604781901
068-007	068-006	06/14/2016	275.00	STATE	COLISEUM	PM	201604781901
068-008	068-004	06/14/2016	334.00	PERRIER	HENRY CLAY AV	PM	201604781901
068-009	068-008	06/14/2016	320.00	HENRY CLAY AV	COLISEUM	PM	201604781901
068-010	068-009	06/17/2016	290.00	HENRY CLAY AV	CHESTNUT	PM	201604781901
068-011	068-009	06/14/2016	340.00	COLISEUM	CALHOUN	PM	201604781901
068-012	068-011	06/14/2016	320.00	CALHOUN	PERRIER	PM	201604781901
068-013	068-011	06/15/2016	340.00	CALHOUN	CAMP	PM	201604781901
068-014	068-013	06/15/2016	285.00	CALHOUN	CAMP	PM	201604781901
068-015	068-004	06/15/2016	332.00	WEBSTER	COLISEUM	PM	201604781901
068-016	068-054	06/15/2016	353.00	COLISEUM	STATE	PM	201604781901
068-017	068-016	06/15/2016	280.00	STATE	CHESTNUT	PM	201604781901
068-018	068-015	06/15/2016	335.00	WEBSTER	CHESTNUT	PM	201604781901
068-019	068-018	06/18/2016	285.00	CHESTNUT	HENRY CLAY AV	PM	201604781901
068-020	068-053	06/17/2016	435.00	CHESTNUT	STATE	PM	201604781901
068-021	068-018	06/15/2016	345.00	WEBSTER	CAMP	PM	201604781901
068-022	068-055	06/16/2016	312.00	CAMP	STATE	PM	201604781901
068-023	068-022	06/16/2016	280.00	STATE	MAGAZINE	PM	201604781901
068-024	068-021	06/16/2016	353.00	CAMP	HENRY CLAY AV	PM	201604781901

068-025	068-024	06/16/2016	290.00	HENRY CLAY AV	CHESTNUT	PM	201604781901
068-026	068-024	06/16/2016	265.00	HENRY CLAY AV	MAGAZINE	PM	201604781901
068-027	068-024	06/16/2016	35.00	CAMP	HENRY CLAY AV	PM	201604781901
068-028	068-027	06/18/2016	343.00	CAMP	CALHOUN	PM	201604781901
068-029	068-028	06/16/2016	273.00	CALHOUN	MAGAZINE	PM	201604781901
068-032	068-015	06/16/2016	280.00	COLISEUM	HENRY CLAY AV	PM	201604781901
068-033	069-035	06/17/2016	335.00	HENRY CLAY AV	PERRIER	PM	201604781901
068-034	068-033	06/17/2016	285.00	PERRIER	CALHOUN	PM	201604781901
081-019	081-017	08/12/2016	275.00	1309 NASHVILLE AV	PRYTANIA	SR	201605160301
081-032	081-031	01/12/2016	305.00	PITT	OCTAVIA	PM	201603370001
081-033	081-032	01/12/2016	170.00	OCTAVIA	PRYTANIA	PM	201603370001
081-034	081-032	01/12/2016	305.00	PITT	JEFFERSON AV	PM	201603370001
081-035	081-034	01/12/2016	170.00	JEFFERSON AV	PRYTANIA	PM	201603370001
081-036	081-026	01/12/2016	305.00	ATLANTA	OCTAVIA	PM	201603370001
081-037	081-036	01/13/2016	235.00	OCTAVIA	PITT	PM	201603370001
081-038	081-036	01/13/2016	300.00	ATLANTA	JEFFERSON AV	PM	201603370001
081-039	081-038	01/13/2016	215.00	JEFFERSON AV	PITT	PM	201603370001
081-040	081-038	01/13/2016	250.00	JEFFERSON AV	GARFIELD	PM	201603370001
081-041	081-040	01/14/2016	325.00	JEFFERSON AV	ST CHARLES AV	PM	201603370001
081-042	081-036	01/14/2016	205.00	OCTAVIA	GARFIELD	PM	201603370001
081-043	081-042	01/14/2016	265.00	GARFIELD	JEFFERSON AV	PM	201603370001
081-044	088-017	01/14/2016	210.00	ATLANTA	JEFFERSON AV	PM	201603370001
081-045	081-044	01/15/2016	215.00	JEFFERSON AV	PITT	PM	201603370001
081-046	081-044	01/15/2016	230.00	JEFFERSON AV	GARFIELD	PM	201603370001
081-047	081-046	01/29/2016	315.00	JEFFERSON AV	ST CHARLES AV	PM	201603370001
081-048	082-012	01/15/2016	265.00	OCTAVIA	ST CHARLES AV	PM	201603370001
081-049	082-009	01/15/2016	350.00	JEFFERSON AV	ST CHARLES AV	PM	201603370001
081-050	082-040	01/20/2016	255.00	JEFFERSON AV	ST CHARLES AV	PM	201603370001
081-051	069-021	01/20/2016	325.00	GARFIELD	ELEONORE	PM	201603370001
081-052	081-051	01/20/2016	10.00	GARFIELD	ELEONORE	PM	201603370001
081-053	081-051	01/20/2016	270.00	ELEONORE	PITT	PM	201603370001
081-054	081-051	01/20/2016	360.00	ELEONORE	HURST	PM	201603370001
081-055	081-054	01/20/2016	235.00	HURST	NASHVILLE AV	PM	201603370001
081-056	081-052	01/29/2016	285.00	GARFIELD	NASHVILLE AV	PM	201603370001
081-057	081-056	01/20/2016	30.00	NASHVILLE AV	GARFIELD	PM	201603370001
081-058	081-057	01/25/2016	265.00	NASHVILLE AV	PITT	PM	201603370001
081-059	081-056	01/25/2016	355.00	NASHVILLE AV	HURST	PM	201603370001
081-060	081-059	01/25/2016	272.00	NASHVILLE AV	ST CHARLES AV	PM	201603370001
081-062	069-027	01/29/2016	94.00	PITT	ELEONORE	PM	201603370001
081-063	081-062	01/25/2016	275.00	ELEONORE	PRYTANIA	PM	201603370001
081-064	081-062	01/25/2016	286.00	PITT	NASHVILLE AV	PM	201603370001
081-065	081-064	01/29/2016	287.00	NASHVILLE AV	PRYTANIA	PM	201603370001
081-066	069-030	01/25/2016	271.00	PRYTANIA	ELEONORE	PM	201603370001
081-067	081-066	01/25/2016	115.00	PRYTANIA	ELEONORE	PM	201603370001
081-068	081-067	01/25/2016	290.00	PRYTANIA	NASHVILLE AV	PM	201603370001
081-069	081-042	01/26/2016	273.00	OCTAVIA	HURST	PM	201603370001
081-070	081-069	01/26/2016	230.00	OCTAVIA	ST CHARLES AV	PM	201603370001

081-071	088-018	01/26/2016	218.00	PITT	JEFFERSON AV	PM	201603370001
081-072	081-071	01/26/2016	170.00	JEFFERSON AV	PRYTANIA	PM	201603370001
081-073	081-017	01/28/2016	10.00	PITT	NASHVILLE AV	PM	201603370001
081-074	081-013	01/28/2016	270.00	NASHVILLE AV	HURST	PM	201603370001
081-075	082-046	01/29/2016	245.00	JOSEPH	ST CHARLES AV	PM	201603370001
082-001	083-024	01/28/2016	355.00	JEFFERSON AV	LOYOLA AV	PM	201603370001
082-002	082-001	01/26/2016	350.00	LOYOLA AV	OCTAVIA	PM	201603370001
082-002	083-025	01/26/2016	360.00	OCTAVIA	LOYOLA AV	PM	201603370001
082-003	082-002	01/26/2016	270.00	LOYOLA AV	JOSEPH	PM	201603370001
082-004	082-002	01/27/2016	300.00	OCTAVIA	S SARATOGA	PM	201603370001
082-005	082-001	01/27/2016	355.00	JEFFERSON AV	S SARATOGA	PM	201603370001
082-006	082-005	01/27/2016	45.00	S SARATOGA	JEFFERSON AV	PM	201603370001
082-007	082-006	01/27/2016	360.00	JEFFERSON AV	DANNEEL	PM	201603370001
082-008	082-007	01/27/2016	250.00	DANNEEL	OCTAVIA	PM	201603370001
082-009	082-007	01/27/2016	250.00	JEFFERSON AV	ST CHARLES AV	PM	201603370001
082-010	082-006	01/27/2016	300.00	S SARATOGA	OCTAVIA	PM	201603370001
082-011	082-010	01/27/2016	360.00	OCTAVIA	DANNEEL	PM	201603370001
082-012	082-011	01/28/2016	250.00	OCTAVIA	ST CHARLES AV	PM	201603370001
082-013	082-010	01/28/2016	320.00	S SARATOGA	JOSEPH	PM	201603370001
082-014	082-013	01/28/2016	345.00	JOSEPH	LOYOLA AV	PM	201603370001
082-015	082-014	01/28/2016	440.00	LOYOLA AV	NASHVILLE AV	PM	201603370001
082-016	082-013	01/28/2016	320.00	JOSEPH	DANNEEL	PM	201603370001
082-017	082-016	02/02/2016	50.00	JOSEPH	DANNEEL	PM	201603482301
082-018	082-016	02/05/2016	260.00	DANNEEL	ARABELLA	PM	201603482301
082-019	082-018	02/02/2016	440.00	ARABELLA	LOYOLA AV	PM	201603482301
082-020	082-018	02/02/2016	450.00	ARABELLA	ST CHARLES AV	PM	201603482301
082-021	082-020	02/03/2016	167.00	ST CHARLES AV	NASHVILLE AV	PM	201603482301
082-022	082-020	02/03/2016	20.00	ARABELLA	ST CHARLES AV	PM	201603482301
082-023	082-018	02/03/2016	275.00	DANNEEL	NASHVILLE AV	PM	201603482301
082-024	082-023	02/03/2016	6.00	NASHVILLE AV	DANNEEL	PM	201603482301
082-025	082-024	02/04/2016	290.00	NASHVILLE AV	ST CHARLES AV	PM	201603482301
082-026	082-023	02/05/2016	445.00	NASHVILLE AV	LOYOLA AV	PM	201603482301
082-027	070-001	02/05/2016	305.00	LOYOLA AV	EVERETT PL	PM	201603482301
082-028	082-027	02/04/2016	280.00	EVERETT PL	ROSA PARK	PM	201603482301
082-029	082-027	02/03/2016	215.00	LOYOLA AV	NASHVILLE AV	PM	201603482301
082-030	082-029	02/04/2016	330.00	NASHVILLE AV	DANNEEL	PM	201603482301
082-031	082-030	02/04/2016	185.00	ROSA PARK	EVERETT PL	PM	201603482301
082-032	082-031	02/04/2016	120.00	ROSA PARK	ST CHARLES AV	PM	201603482301
082-033	082-032	02/04/2016	380.00	ROSA PARK	ST CHARLES AV	PM	201603482301
082-034	082-030	02/04/2016	323.00	NASHVILLE AV	DANNEEL	PM	201603482301
082-035	082-034	02/04/2016	23.00	NASHVILLE AV	DANNEEL	PM	201603482301
082-036	082-035	02/05/2016	400.00	NASHVILLE AV	ST CHARLES AV	PM	201603482301
082-037	082-017	02/05/2016	260.00	DANNEEL	OCTAVIA	PM	201603482301
082-038	089-002	02/05/2016	410.00	DANNEEL	JEFFERSON AV	PM	201603482301
082-039	082-038	02/05/2016	296.00	JEFFERSON AV	ST CHARLES AV	PM	201603482301
082-040	089-003	02/05/2016	440.00	DRYADES	JEFFERSON AV	PM	201603482301
082-041	083-033	02/05/2016	285.00	RICHMOND PL	LOYOLA AV	PM	201603482301

082-042	081-054	02/05/2016	390.00	ELEONORE	ST CHARLES AV	PM	201603482301
082-043	081-001	02/05/2016	305.00	ST CHARLES AV	ARABELLA	PM	201603482301
082-044	083-027	02/05/2016	325.00	JOSEPH	LOYOLA AV	PM	201603482301
082-045	082-044	02/08/2016	440.00	LOYOLA AV	NASHVILLE AV	PM	201603482301
082-046	082-017	02/05/2016	240.00	JOSEPH	ST CHARLES AV	PM	201603482301
083-001	084-002	02/08/2016	333.00	JEFFERSON AV	S ROBERTSON	PM	201603482301
083-002	083-001	02/08/2016	340.00	S ROBERTSON	OCTAVIA	PM	201603482301
083-003	083-002	02/08/2016	285.00	OCTAVIA	MAGNOLIA	PM	201603482301
083-004	083-002	02/08/2016	305.00	S ROBERTSON	JOSEPH	PM	201603482301
083-005	083-004	02/08/2016	280.00	JOSEPH	MAGNOLIA	PM	201603482301
083-006	083-004	02/01/2016	77.00	JOSEPH	S ROBERTSON	PM	201603482301
083-007	083-006	02/01/2016	245.00	JOSEPH	FRERET	PM	201603482301
083-008	083-006	02/01/2016	220.00	S ROBERTSON	WIRTH PL	PM	201603482301
083-009	083-008	02/01/2016	245.00	WIRTH PL	FRERET	PM	201603482301
083-010	083-001	02/01/2016	40.00	JEFFERSON AV	S ROBERTSON	PM	201603482301
083-011	083-010	02/01/2016	340.00	S ROBERTSON	OCTAVIA	PM	201603482301
083-012	083-011	02/01/2016	250.00	S ROBERTSON	JOSEPH	PM	201603482301
083-013	083-011	02/01/2016	323.00	OCTAVIA	FRERET	PM	201603482301
083-014	083-013	02/03/2016	265.00	FRERET	JOSEPH	PM	201603482301
083-015	083-010	02/03/2016	355.00	JEFFERSON AV	FRERET	PM	201603482301
083-016	083-015	02/03/2016	40.00	FRERET	JEFFERSON AV	PM	201603482301
083-017	083-015	02/03/2016	285.00	FRERET	OCTAVIA	PM	201603482301
083-018	083-015	02/03/2016	340.00	JEFFERSON AV	LASALLE	PM	201603482301
083-019	083-018	02/03/2016	340.00	LA SALLE PL	OCTAVIA	PM	201603482301
083-020	083-019	02/03/2016	280.00	OCTAVIA	FRERET	PM	201603482301
083-021	083-019	02/04/2016	319.00	LA SALLE PL	JOSEPH	PM	201603482301
083-022	083-021	02/05/2016	290.00	JOSEPH	FRERET	PM	201603482301
083-023	083-021	02/04/2016	300.00	JOSEPH	S LIBERTY	PM	201603482301
083-024	083-018	02/04/2016	356.00	JEFFERSON AV	S LIBERTY	PM	201603482301
083-025	083-024	02/04/2016	348.00	S LIBERTY	OCTAVIA	PM	201603482301
083-026	083-025	02/04/2016	300.00	OCTAVIA	LASALLE	PM	201603482301
083-027	083-025	02/05/2016	315.00	S LIBERTY	JOSEPH	PM	201603482301
083-028	083-027	02/05/2016	145.00	S LIBERTY	NASHVILLE AV	PM	201603482301
083-029	083-028	02/05/2016	250.00	S LIBERTY	NASHVILLE AV	PM	201603482301
083-030	071-002	02/05/2016	204.00	FRERET	RICHMOND PL	PM	201603482301
083-031	083-030	02/18/2016	134.00	FRERET	RICHMOND PL	PM	201603595501
083-032	083-031	02/18/2016	333.00	RICHMOND PL	LOYOLA AV	PM	201603595501
083-033	083-032	02/18/2016	345.00	RICHMOND PL	LOYOLA AV	PM	201603595501
083-034	083-031	02/18/2016	153.00	FRERET	NASHVILLE AV	PM	201603595501
083-035	083-034	02/19/2016	286.00	NASHVILLE AV	S ROBERTSON	PM	201603595501
083-036	084-021	02/19/2016	306.00	NASHVILLE AV	S ROBERTSON	PM	201603595501
083-037	083-036	02/19/2016	252.00	S ROBERTSON	STATE	PM	201603595501
083-038	084-014	02/25/2016	306.00	WIRTH PL	S ROBERTSON	PM	201603595501
083-039	071-001	02/19/2016	390.00	S ROBERTSON	NASHVILLE AV	PM	201603595501
084-001	090-008	02/25/2016	215.00	CLARA	JEFFERSON AV	PM	201603595501
084-004	084-001	02/22/2016	335.00	CLARA	OCTAVIA	PM	201603595501
084-005	084-004	02/22/2016	280.00	OCTAVIA	MAGNOLIA	PM	201603595501

084-006	084-005	02/22/2016	20.00	OCTAVIA	MAGNOLIA	PM	201603595501
084-007	084-006	02/22/2016	270.00	MAGNOLIA	JOSEPH	PM	201603595501
084-008	084-004	02/23/2016	320.00	CLARA	JOSEPH	PM	201603595501
084-009	084-008	02/23/2016	280.00	JOSEPH	MAGNOLIA	PM	201603595501
084-011	084-010	02/24/2016	60.00	JOSEPH	MAGNOLIA	PM	201603595501
084-012	084-011	02/24/2016	60.00	MAGNOLIA	JOSEPH	PM	201603595501
084-013	084-012	02/24/2016	290.00	JOSEPH	CLARA	PM	201603595501
084-014	084-012	02/25/2016	150.00	MAGNOLIA	WIRTH PL	PM	201603595501
084-015	084-014	02/25/2016	90.00	MAGNOLIA	NASHVILLE AV	PM	201603595501
084-016	084-008	02/25/2016	315.00	CLARA	NASHVILLE AV	PM	201603595501
084-017	084-016	02/25/2016	290.00	NASHVILLE AV	MAGNOLIA	PM	201603595501
084-018	084-BP16	02/25/2016	10.00	CLARA	NASHVILLE AV	PM	201603595501
084-019	084-018	02/25/2016	280.00	NASHVILLE AV	WILLOW	PM	201603595501
084-020	084-018	02/26/2016	360.00	NASHVILLE AV	MAGNOLIA	PM	201603595501
084-022	084-020	02/26/2016	278.00	MAGNOLIA	STATE	PM	201603595501
084-023	084-004	02/26/2016	10.00	OCTAVIA	CLARA	PM	201603595501
084-024	084-023	02/26/2016	325.00	OCTAVIA	WILLOW	PM	201603595501
084-025	084-024	02/19/2016	305.00	WILLOW	JEFFERSON AV	PM	201603595501
084-026	084-025	02/19/2016	300.00	JEFFERSON AV	CUCULLU	PM	201603595501
084-027	084-025	02/25/2016	290.00	JEFFERSON AV	CLARA	PM	201603595501
084-028	084-025	02/19/2016	65.00	WILLOW	JEFFERSON AV	PM	201603595501
084-029	084-028	02/19/2016	290.00	JEFFERSON AV	CLARA	PM	201603595501
084-030	084-028	02/19/2016	300.00	JEFFERSON AV	CUCULLU	PM	201603595501
084-031	084-024	02/19/2016	310.00	WILLOW	JOSEPH	PM	201603595501
084-032	084-031	02/22/2016	291.00	JOSEPH	CLARA	PM	201603595501
084-033	084-031	02/22/2016	17.00	WILLOW	JOSEPH	PM	201603595501
084-034	084-033	02/22/2016	274.00	WILLOW	NASHVILLE AV	PM	201603595501
084-035	084-034	02/24/2016	286.00	NASHVILLE AV	CLARA	PM	201603595501
084-036	084-034	02/25/2016	292.00	NASHVILLE AV	CUCULLU	PM	201603595501
084-037	084-031	02/22/2016	334.00	JOSEPH	CUCULLU	PM	201603595501
084-038	084-037	02/22/2016	250.00	CUCULLU	OCTAVIA	PM	201603595501
084-039	084-037	02/23/2016	224.00	CUCULLU	NASHVILLE AV	PM	201603595501
084-040	084-024	02/23/2016	325.00	OCTAVIA	CUCULLU	PM	201603595501
084-041	084-040	02/23/2016	35.00	OCTAVIA	CUCULLU	PM	201603595501
084-042	084-041	02/23/2016	16.00	CUCULLU	OCTAVIA	PM	201603595501
084-043	084-042	02/23/2016	138.00	CUCULLU	JEFFERSON AV	PM	201603595501
084-044	073-005	02/25/2016	282.00	JEFFERSON AV	CUCULLU	PM	201603595501
084-045	073-002	02/23/2016	282.00	JEFFERSON AV	CUCULLU	PM	201603595501
084-046	073-012	02/24/2016	294.00	JOSEPH	CUCULLU	PM	201603595501
084-047	073-016	02/24/2016	280.00	NASHVILLE AV	CUCULLU	PM	201603595501
084-048	072-005	02/24/2016	425.00	WILLOW	NASHVILLE AV	PM	201603595501
084-049	084-002	02/24/2016	42.00	MAGNOLIA	JEFFERSON AV	PM	201603595501
084-050	084-041	02/24/2016	30.00	CUCULLU	OCTAVIA	PM	201603595501
084-051	084-040	02/24/2016	30.00	CUCULLU	OCTAVIA	PM	201603595501
084-BP16	084-016	02/24/2016	50.00	CLARA	NASHVILLE AV	PM	201603595501
085-001	086-035	03/08/2016	390.00	BELLECASTLE	TCHOUPITOULAS	PM	201603824801
085-002	085-001	03/08/2016	360.00	TCHOUPITOULAS	VALMONT	PM	201603824801

085-003	085-001	03/18/2016	352.00	TCHOUPITOULAS	DUFOSSAT	PM	201603824801
085-003	086-036	03/08/2016	373.00	DUFOSSAT	TCHOUPITOULAS	PM	201603824801
085-004	085-003	03/08/2016	240.00	DUFOSSAT	LEAKE AV	PM	201603824801
085-005	085-001	03/09/2016	250.00	BELLECASTLE	LEAKE AV	PM	201603824801
085-006	085-005	03/09/2016	321.00	LEAKE AV	VALMONT	PM	201603824801
085-007	085-005	03/09/2016	103.00	BELLECASTLE	LEAKE AV	PM	201603824801
085-008	085-007	03/09/2016	15.00	BELLECASTLE	LEAKE AV	PM	201603824801
085-009	085-005	03/09/2016	294.00	LEAKE AV	DUFOSSAT	PM	201603824801
085-010	085-015	03/09/2016	45.00	LEONTINE	TCHOUPITOULAS	PM	201603824801
085-011	085-010	03/09/2016	265.00	TCHOUPITOULAS	JEFFERSON AV	PM	201603824801
085-012	085-010	03/10/2016	265.00	TCHOUPITOULAS	VALMONT	PM	201603824801
085-013	085-010	03/10/2016	15.00	LEONTINE	TCHOUPITOULAS	PM	201603824801
085-014	085-002	03/10/2016	15.00	VALMONT	TCHOUPITOULAS	PM	201603824801
085-015	086-030	03/10/2016	340.00	LEONTINE	TCHOUPITOULAS	PM	201603824801
085A-001	092-054	03/11/2016	325.00	UPPERLINE	TCHOUPITOULAS	PM	201603824801
085A-002	085A-001	03/11/2016	198.00	UPPERLINE	LEAKE AV	PM	201603824801
085A-003	085A-002	03/11/2016	298.00	LEAKE AV	ROBERT	PM	201603824801
085A-004	085A-002	03/11/2016	274.00	UPPERLINE	LEAKE AV	PM	201603824801
085A-005	085A-006	03/11/2016	200.00	LYONS	S FRONT	PM	201603824801
085A-006	085A-001	03/18/2016	427.00	TCHOUPITOULAS	LYONS	PM	201603824801
085A-006	092-049	03/11/2016	314.00	LYONS	TCHOUPITOULAS	PM	201603824801
085A-007	085A-006	03/12/2016	12.00	TCHOUPITOULAS	LYONS	PM	201603824801
085A-008	085A-001	03/18/2016	355.00	TCHOUPITOULAS	ROBERT	PM	201603824801
085A-008	086-041	03/12/2016	336.00	ROBERT	TCHOUPITOULAS	PM	201603824801
085A-009	085A-008	03/12/2016	210.00	ROBERT	LEAKE AV	PM	201603824801
085A-010	085A-008	03/18/2016	242.00	TCHOUPITOULAS	SONIAT	PM	201603824801
085A-011	085-003	03/19/2016	303.00	TCHOUPITOULAS	SONIAT	PM	201603824801
085A-012	085A-011	03/19/2016	175.00	SONIAT	LEAKE AV	PM	201603824801
085A-013	085-004	03/17/2016	246.00	LEAKE AV	SONIAT	PM	201603824801
085A-014	085A-005	03/13/2016	390.00	LEAKE AV	UPPERLINE	PM	201603824801
086-001	087-032	03/13/2016	362.00	BELLECASTLE	MAGAZINE	PM	201603824801
086-002	086-001	03/13/2016	206.00	MAGAZINE	VALMONT	PM	201603824801
086-003	086-002	03/14/2016	290.00	VALMONT	CONSTANCE	PM	201603824801
086-004	086-001	03/18/2016	350.00	MAGAZINE	DUFOSSAT	PM	201603824801
086-005	086-004	03/14/2016	290.00	DUFOSSAT	CONSTANCE	PM	201603824801
086-006	086-004	03/08/2016	243.00	MAGAZINE	SONIAT	PM	201603824801
086-007	086-001	03/08/2016	345.00	BELLECASTLE	CONSTANCE	PM	201603824801
086-009	086-008	03/08/2016	272.00	CONSTANCE	LEONTINE	PM	201603824801
086-010	086-007	03/09/2016	353.00	CONSTANCE	DUFOSSAT	PM	201603824801
086-011	086-010	03/09/2016	243.00	CONSTANCE	SONIAT	PM	201603824801
086-012	086-007	03/09/2016	40.00	BELLECASTLE	CONSTANCE	PM	201603824801
086-013	086-012	03/09/2016	228.00	CONSTANCE	VALMONT	PM	201603824801
086-014	086-013	03/10/2016	32.00	CONSTANCE	VALMONT	PM	201603824801
086-015	086-014	03/10/2016	312.00	CONSTANCE	LEONTINE	PM	201603824801
086-016	086-015	03/13/2016	357.00	LEONTINE	LAUREL	PM	201603824801
086-017	086-014	03/14/2016	284.00	VALMONT	LAUREL	PM	201603824801
086-018	086-012	03/14/2016	350.00	CONSTANCE	DUFOSSAT	PM	201603824801

086-019	086-018	03/15/2016	250.00	CONSTANCE	SONIAT	PM	201603824801
086-020	086-018	03/15/2016	293.00	DUFOSSAT	LAUREL	PM	201603824801
086-021	086-012	03/15/2016	355.00	BELLECASTLE	LAUREL	PM	201603824801
086-022	086-021	03/15/2016	283.00	LAUREL	VALMONT	PM	201603824801
086-023	086-022	03/15/2016	24.00	LAUREL	VALMONT	PM	201603824801
086-024	086-022	03/17/2016	240.00	VALMONT	ANNUNCIATION	PM	201603824801
086-025	086-023	03/17/2016	311.00	LAUREL	LEONTINE	PM	201603824801
086-026	086-025	03/17/2016	240.00	LAUREL	JEFFERSON AV	PM	201603824801
086-027	086-025	03/17/2016	300.00	LEONTINE	ANNUNCIATION	PM	201603824801
086-028	086-027	04/06/2016	236.00	ANNUNCIATION	JEFFERSON AV	PM	201603906601
086-029	086-027	04/06/2016	280.00	ANNUNCIATION	VALMONT	PM	201603906601
086-030	086-027	04/06/2016	30.00	LEONTINE	ANNUNCIATION	PM	201603906601
086-032	086-031	04/06/2016	301.00	LAUREL	SONIAT	PM	201603906601
086-033	086-032	04/06/2016	305.00	SONIAT	CONSTANCE	PM	201603906601
086-034	086-032	04/06/2016	230.00	SONIAT	ANNUNCIATION	PM	201603906601
086-035	086-021	04/06/2016	296.00	BELLECASTLE	ANNUNCIATION	PM	201603906601
086-036	086-031	04/06/2016	300.00	DUFOSSAT	ANNUNCIATION	PM	201603906601
086-036	086-035	04/11/2016	350.00	ANNUNCIATION	DUFOSSAT	PM	201603906601
086-037	086-036	04/11/2016	300.00	ANNUNCIATION	SONIAT	PM	201603906601
086-038	086-037	04/11/2016	280.00	SONIAT	TCHOUPITOULAS	PM	201603906601
086-039	086-035	04/11/2016	313.00	ANNUNCIATION	VALMONT	PM	201603906601
086-040	086-039	04/11/2016	330.00	VALMONT	TCHOUPITOULAS	PM	201603906601
086-041	092-054	04/11/2016	350.00	ANNUNCIATION	ROBERT	PM	201603906601
086-042	086-041	04/11/2016	226.00	ANNUNCIATION	SONIAT	PM	201603906601
086-043	086-046	04/11/2016	369.00	ROBERT	LAUREL	PM	201603906601
086-043	092-053	04/12/2016	350.00	LAUREL	ROBERT	PM	201603906601
086-044	086-043	04/12/2016	237.00	LAUREL	SONIAT	PM	201603906601
086-045	086-043	04/12/2016	245.00	ROBERT	ANNUNCIATION	PM	201603906601
086-046	092-041	04/12/2016	350.00	CONSTANCE	ROBERT	PM	201603906601
086-047	086-046	04/11/2016	223.00	CONSTANCE	SONIAT	PM	201603906601
086-048	092-038	04/11/2016	350.00	CONSTANCE	ROBERT	PM	201603906601
086-049	086-048	04/12/2016	223.00	CONSTANCE	SONIAT	PM	201603906601
086-050	087-044	04/11/2016	365.00	ROBERT	MAGAZINE	PM	201603906601
086-050	092-033	04/11/2016	350.00	MAGAZINE	ROBERT	PM	201603906601
086-051	086-050	04/12/2016	295.00	MAGAZINE	SONIAT	PM	201603906601
086-052	086-051	04/12/2016	265.00	SONIAT	CONSTANCE	PM	201603906601
086-053	086-050	04/12/2016	284.00	ROBERT	CONSTANCE	PM	201603906601
086-054	087-015	04/12/2016	378.00	LEONTINE	MAGAZINE	PM	201603906601
086-055	086-054	04/12/2016	240.00	MAGAZINE	VALMONT	PM	201603906601
086-056	086-054	04/06/2016	308.00	LEONTINE	CONSTANCE	PM	201603906601
086-057	086-054	04/12/2016	323.00	MAGAZINE	JEFFERSON AV	PM	201603906601
087-001	087-060	04/11/2016	20.00	VALMONT	PRYTANIA	PM	201603906601
087-002	087-001	04/12/2016	330.00	PRYTANIA	LEONTINE	PM	201603906601
087-002	087-003	04/12/2016	45.00	LEONTINE	PRYTANIA	PM	201603906601
087-003	088-018	04/11/2016	235.00	LEONTINE	PRYTANIA	PM	201603906601
087-004	087-003	04/11/2016	200.00	PRYTANIA	JEFFERSON AV	PM	201603906601
087-006	087-002	04/11/2016	210.00	LEONTINE	PERRIER	PM	201603906601

087-007	087-006	04/11/2016	225.00	PERRIER	JEFFERSON AV	PM	201603906601
087-008	087-006	04/11/2016	273.00	PERRIER	VALMONT	PM	201603906601
087-009	087-001	04/11/2016	250.00	VALMONT	PERRIER	PM	201603906601
087-010	087-009	04/11/2016	326.00	PERRIER	LEONTINE	PM	201603906601
087-011	087-010	04/11/2016	245.00	LEONTINE	COLISEUM	PM	201603906601
087-012	087-011	04/11/2016	270.00	COLISEUM	VALMONT	PM	201603906601
087-013	087-011	04/11/2016	306.00	LEONTINE	CHESTNUT	PM	201603906601
087-014	087-013	04/11/2016	270.00	CHESTNUT	VALMONT	PM	201603906601
087-015	087-013	04/12/2016	385.00	LEONTINE	CAMP	PM	201603906601
087-016	087-015	04/12/2016	273.00	CAMP	VALMONT	PM	201603906601
087-017	087-009	04/12/2016	18.00	PERRIER	VALMONT	PM	201603906601
087-018	087-009	04/12/2016	250.00	VALMONT	COLISEUM	PM	201603906601
087-019	087-018	04/12/2016	235.00	VALMONT	CHESTNUT	PM	201603906601
087-020	087-017	04/07/2016	405.00	PERRIER	DUFOSSAT	PM	201603906601
087-021	087-020	04/07/2016	245.00	PERRIER	SONIAT	PM	201603906601
087-022	087-020	04/07/2016	240.00	DUFOSSAT	COLISEUM	PM	201603906601
087-022	087-023	04/07/2016	350.00	COLISEUM	DUFOSSAT	PM	201603906601
087-023	087-018	04/07/2016	95.00	COLISEUM	BELLECASTLE	PM	201603906601
087-024	087-022	04/07/2016	244.00	COLISEUM	SONIAT	PM	201603906601
087-025	087-023	04/07/2016	305.00	BELLECASTLE	CHESTNUT	PM	201603906601
087-026	087-025	04/07/2016	130.00	CHESTNUT	VALMONT	PM	201603906601
087-028	087-022	04/15/2016	305.00	DUFOSSAT	CHESTNUT	PM	201603998301
087-028	087-025	04/18/2016	351.00	CHESTNUT	DUFOSSAT	PM	201603998301
087-029	087-028	04/15/2016	245.00	CHESTNUT	SONIAT	PM	201603998301
087-030	087-028	04/18/2016	380.00	DUFOSSAT	CAMP	PM	201603998301
087-030	087-032	04/15/2016	352.00	CAMP	DUFOSSAT	PM	201603998301
087-031	087-030	04/15/2016	245.00	CAMP	SONIAT	PM	201603998301
087-032	087-025	04/15/2016	380.00	BELLECASTLE	CAMP	PM	201603998301
087-033	087-032	04/18/2016	169.00	CAMP	VALMONT	PM	201603998301
087-034	087-033	04/18/2016	285.00	VALMONT	MAGAZINE	PM	201603998301
087-035	093-035	04/18/2016	350.00	PERRIER	ROBERT	PM	201603998301
087-036	087-035	04/18/2016	300.00	PERRIER	SONIAT	PM	201603998301
087-037	087-036	04/18/2016	195.00	SONIAT	COLISEUM	PM	201603998301
087-038	087-035	04/18/2016	255.00	ROBERT	COLISEUM	PM	201603998301
087-038	093-050	04/19/2016	350.00	COLISEUM	ROBERT	PM	201603998301
087-039	087-038	04/19/2016	295.00	COLISEUM	SONIAT	PM	201603998301
087-040	087-039	04/18/2016	240.00	SONIAT	CHESTNUT	PM	201603998301
087-041	087-038	04/18/2016	305.00	ROBERT	CHESTNUT	PM	201603998301
087-041	093-051	04/19/2016	350.00	CHESTNUT	ROBERT	PM	201603998301
087-042	087-041	04/18/2016	295.00	CHESTNUT	SONIAT	PM	201603998301
087-043	087-042	04/19/2016	315.00	SONIAT	CAMP	PM	201603998301
087-044	087-041	04/18/2016	380.00	ROBERT	CAMP	PM	201603998301
087-044	093-052	04/19/2016	350.00	CAMP	ROBERT	PM	201603998301
087-045	087-044	04/20/2016	295.00	CAMP	SONIAT	PM	201603998301
087-046	087-045	04/20/2016	295.00	SONIAT	MAGAZINE	PM	201603998301
087-047	088-025	04/21/2016	250.00	ROBERT	PRYTANIA	PM	201603998301
087-048	087-047	04/21/2016	300.00	PRYTANIA	SONIAT	PM	201603998301

087-049	087-048	04/21/2016	185.00	SONIAT	PERRIER	PM	201603998301
087-050	087-047	04/25/2016	185.00	ROBERT	PERRIER	PM	201603998301
087-051	088-011	04/25/2016	235.00	DUFOSSAT	PRYTANIA	PM	201603998301
087-052	087-051	04/26/2016	245.00	PRYTANIA	SONIAT	PM	201603998301
087-054	087-001	04/26/2016	395.00	PRYTANIA	DUFOSSAT	PM	201603998301
087-055	087-054	04/26/2016	245.00	PRYTANIA	SONIAT	PM	201603998301
087-056	087-054	04/26/2016	220.00	DUFOSSAT	PERRIER	PM	201603998301
087-057	087-056	04/27/2016	365.00	PERRIER	BELLECASTLE	PM	201603998301
087-058	087-056	04/27/2016	245.00	PERRIER	SONIAT	PM	201603998301
087-059	093-031	04/27/2016	297.00	PRYTANIA	ROBERT	PM	201603998301
087-060	088-013	04/19/2016	250.00	VALMONT	PRYTANIA	PM	201603998301
088-001	089-003	04/14/2016	230.00	VALMONT	ST CHARLES AV	PM	201603998301
088-002	088-001	04/14/2016	230.00	VALMONT	ST CHARLES AV	PM	201603998301
088-003	088-002	04/14/2016	20.00	ST CHARLES AV	VALMONT	PM	201603998301
088-004	088-002	04/14/2016	410.00	ST CHARLES AV	JEFFERSON AV	PM	201603998301
088-005	088-002	04/16/2016	110.00	VALMONT	ST CHARLES AV	PM	201603998301
088-006	088-005	04/18/2016	252.00	ST CHARLES AV	DUFOSSAT	PM	201603998301
088-007	088-005	04/14/2016	385.00	VALMONT	BLANC PL	PM	201603998301
088-008	088-007	04/19/2016	270.00	BLANC PL	DUFOSSAT	PM	201603998301
088-009	088-014	04/14/2016	97.00	VALMONT	ATLANTA	PM	201603998301
088-010	088-009	04/14/2016	345.00	ATLANTA	DUFOSSAT	PM	201603998301
088-011	088-010	04/18/2016	300.00	DUFOSSAT	PITT	PM	201603998301
088-011	088-013	04/14/2016	375.00	PITT	DUFOSSAT	PM	201603998301
088-012	088-011	04/14/2016	245.00	PITT	SONIAT	PM	201603998301
088-013	088-009	04/15/2016	297.00	VALMONT	PITT	PM	201603998301
088-014	088-007	04/15/2016	57.00	VALMONT	ATLANTA	PM	201603998301
088-015	088-014	04/15/2016	210.00	ATLANTA	LEONTINE	PM	201603998301
088-017	088-015	04/19/2016	125.00	LEONTINE	ATLANTA	PM	201603998301
088-018	088-013	04/15/2016	325.00	PITT	LEONTINE	PM	201603998301
088-018	088-017	04/15/2016	305.00	LEONTINE	PITT	PM	201603998301
088-019	088-017	04/15/2016	250.00	LEONTINE	ST CHARLES AV	PM	201603998301
088-020	088-019	04/15/2016	285.00	LEONTINE	ST CHARLES AV	PM	201603998301
088-021	088-003	04/15/2016	156.00	ST CHARLES AV	DUFOSSAT	PM	201603998301
088-024	088-022	05/05/2016	215.00	BARONNE	SONIAT	PM	201604063601
088-029	088-027	04/29/2016	300.00	SONIAT	ATLANTA	PM	201604063601
088-030	088-029	04/29/2016	172.00	SONIAT	ST CHARLES AV	PM	201604063601
088-031	088-029	04/29/2016	225.00	ATLANTA	DUFOSSAT	PM	201604063601
088-032	094-043	05/02/2016	350.00	PITT	ROBERT	PM	201604063601
088-033	088-032	05/02/2016	328.00	ROBERT	ST CHARLES AV	PM	201604063601
088-034	094-039	05/02/2016	155.00	ST CHARLES AV	ROBERT	PM	201604063601
088-035	088-034	05/02/2016	90.00	ST CHARLES AV	ROBERT	PM	201604063601
088-036	088-034	05/02/2016	105.00	ST CHARLES AV	ROBERT	PM	201604063601
088-037	089-026	05/02/2016	350.00	ROBERT	BARONNE	PM	201604063601
088-037	094-032	05/02/2016	352.00	BARONNE	ROBERT	PM	201604063601
088-038	088-037	05/03/2016	445.00	ROBERT	ST CHARLES AV	PM	201604063601
088-039	088-037	05/03/2016	301.00	BARONNE	SONIAT	PM	201604063601
088-040	088-039	05/03/2016	310.00	SONIAT	ST CHARLES AV	PM	201604063601

088-041	089-025	05/03/2016	280.00	SONIAT	BARONNE	PM	201604063601
088-042	094-037	05/03/2016	280.00	CARONDELET	ROBERT	PM	201604063601
089-001	082-005	05/05/2016	402.00	S SARATOGA	VALMONT	PM	201604063601
089-002	089-001	05/03/2016	355.00	VALMONT	DANNEEL	PM	201604063601
089-003	089-002	05/04/2016	365.00	VALMONT	DRYADES	PM	201604063601
089-004	089-003	05/04/2016	175.00	DRYADES	DUFOSSAT	PM	201604063601
089-005	089-002	05/04/2016	185.00	DANNEEL	DUFOSSAT	PM	201604063601
089-005	089-009	05/04/2016	355.00	DUFOSSAT	DANNEEL	PM	201604063601
089-006	089-005	05/04/2016	253.00	DANNEEL	SONIAT	PM	201604063601
089-007	089-005	05/04/2016	360.00	DUFOSSAT	DRYADES	PM	201604063601
089-008	089-007	05/04/2016	215.00	DRYADES	SONIAT	PM	201604063601
089-009	089-001	05/04/2016	148.00	S SARATOGA	DUFOSSAT	PM	201604063601
089-010	089-009	04/28/2016	310.00	S SARATOGA	SONIAT	PM	201604063601
089-011	089-010	04/28/2016	302.00	SONIAT	LOYOLA AV	PM	201604063601
089-012	089-010	04/28/2016	300.00	SONIAT	DANNEEL	PM	201604063601
089-013	089-009	04/28/2016	299.00	DUFOSSAT	LOYOLA AV	PM	201604063601
089-014	090-066	04/28/2016	360.00	VALMONT	LOYOLA AV	PM	201604063601
089-015	089-014	04/28/2016	300.00	LOYOLA AV	JEFFERSON AV	PM	201604063601
089-016	089-014	04/29/2016	65.00	LOYOLA AV	DUFOSSAT	PM	201604063601
089-017	090-041	04/29/2016	335.00	ROBERT	LOYOLA AV	PM	201604063601
089-017	095-001	05/04/2016	350.00	LOYOLA AV	ROBERT	PM	201604063601
089-018	089-017	05/05/2016	250.00	LOYOLA AV	SONIAT	PM	201604063601
089-019	089-017	04/29/2016	280.00	ROBERT	S SARATOGA	PM	201604063601
089-020	095-003	04/29/2016	350.00	S SARATOGA	ROBERT	PM	201604063601
089-021	089-020	05/02/2016	250.00	S SARATOGA	SONIAT	PM	201604063601
089-022	089-020	05/05/2016	295.00	ROBERT	DANNEEL	PM	201604063601
089-023	095-004	05/02/2016	350.00	DANNEEL	ROBERT	PM	201604063601
089-024	089-023	05/02/2016	305.00	DANNEEL	SONIAT	PM	201604063601
089-025	089-024	05/02/2016	360.00	SONIAT	DRYADES	PM	201604063601
089-026	089-023	05/02/2016	360.00	ROBERT	DRYADES	PM	201604063601
089-026	095-007	05/03/2016	350.00	DRYADES	ROBERT	PM	201604063601
089-027	089-026	05/03/2016	255.00	DRYADES	SONIAT	PM	201604063601
089-028	090-064	05/05/2016	275.00	SONIAT	LOYOLA AV	PM	201604063601
090-001	097-033	05/03/2016	328.00	CLARA	ROBERT	PM	201604063601
090-003	090-001	05/05/2016	290.00	ROBERT	MAGNOLIA	PM	201604063601
090-005	090-001	05/04/2016	300.00	CLARA	SONIAT	PM	201604063601
090-006	090-005	05/04/2016	60.00	SONIAT	CLARA	PM	201604063601
090-007	090-006	05/04/2016	235.00	SONIAT	MAGNOLIA	PM	201604063601
090-008	090-006	05/04/2016	205.00	CLARA	VALMONT	PM	201604063601
090-009	090-008	05/04/2016	240.00	VALMONT	MAGNOLIA	PM	201604063601
090-010	090-005	05/11/2016	290.00	SONIAT	WILLOW	PM	201604150801
090-011	090-010	05/11/2016	68.00	SONIAT	WILLOW	PM	201604150801
090-012	090-001	05/11/2016	330.00	ROBERT	WILLOW	PM	201604150801
090-013	090-012	05/16/2016	249.00	WILLOW	SONIAT	PM	201604150801
090-014	090-012	05/16/2016	265.00	WILLOW	UPPERLINE	PM	201604150801
090-015	090-012	05/16/2016	35.00	ROBERT	WILLOW	PM	201604150801
090-016	090-015	05/16/2016	296.00	WILLOW	SONIAT	PM	201604150801

090-017	090-016	05/16/2016	305.00	SONIAT	CUCULLU	PM	201604150801
090-018	090-017	05/16/2016	390.00	SONIAT	S CLAIBORNE AV	PM	201604150801
090-019	090-015	05/17/2016	293.00	ROBERT	CUCULLU	PM	201604150801
090-020	090-019	05/17/2016	193.00	CUCULLU	SONIAT	PM	201604150801
090-021	090-019	05/17/2016	290.00	CUCULLU	UPPERLINE	PM	201604150801
090-022	090-019	05/17/2016	245.00	ROBERT	S CLAIBORNE AV	PM	201604150801
090-023	090-022	05/17/2016	233.00	S CLAIBORNE AV	UPPERLINE	PM	201604150801
090-024	090-022	05/17/2016	245.00	S CLAIBORNE AV	SONIAT	PM	201604150801
090-025	073-006	05/17/2016	135.00	S CLAIBORNE AV	SONIAT	PM	201604150801
090-026	084-028	05/18/2016	145.00	WILLOW	SONIAT	PM	201604150801
090-028	097-034	05/18/2016	258.00	CLARA	ROBERT	PM	201604150801
090-029	097-040	05/23/2016	48.00	MAGNOLIA	ROBERT	PM	201604150801
090-030	090-029	05/23/2016	20.00	MAGNOLIA	UPPERLINE	PM	201604150801
090-031	090-030	05/18/2016	305.00	MAGNOLIA	ROBERT	PM	201604150801
090-032	090-031	05/18/2016	290.00	ROBERT	S ROBERTSON	PM	201604150801
090-033	096-002	05/18/2016	345.00	S ROBERTSON	ROBERT	PM	201604150801
090-034	090-033	05/18/2016	235.00	S ROBERTSON	SONIAT	PM	201604150801
090-035	090-033	05/18/2016	263.00	ROBERT	FRERET	PM	201604150801
090-036	096-023	05/20/2016	350.00	FRERET	ROBERT	PM	201604150801
090-037	090-036	05/18/2016	375.00	ROBERT	LASALLE	PM	201604150801
090-037	096-025	05/18/2016	350.00	LASALLE	ROBERT	PM	201604150801
090-038	090-037	05/23/2016	250.00	LASALLE	SONIAT	PM	201604150801
090-039	090-037	05/23/2016	290.00	ROBERT	S LIBERTY	PM	201604150801
090-040	096-017	05/23/2016	305.00	S LIBERTY	ROBERT	PM	201604150801
090-041	090-040	05/18/2016	20.00	ROBERT	S LIBERTY	PM	201604150801
090-042	090-041	05/23/2016	300.00	S LIBERTY	UPPERLINE	PM	201604150801
090-043	084-002	05/23/2016	185.00	MAGNOLIA	VALMONT	PM	201604150801
090-044	090-043	05/23/2016	10.00	MAGNOLIA	VALMONT	PM	201604150801
090-045	090-044	05/12/2016	60.00	MAGNOLIA	VALMONT	PM	201604150801
090-046	090-045	05/12/2016	225.00	MAGNOLIA	SONIAT	PM	201604150801
090-047	090-046	05/23/2016	245.00	MAGNOLIA	ROBERT	PM	201604150801
090-048	090-046	05/12/2016	325.00	SONIAT	S ROBERTSON	PM	201604150801
090-049	090-045	05/12/2016	330.00	VALMONT	S ROBERTSON	PM	201604150801
090-050	090-049	05/12/2016	205.00	S ROBERTSON	SONIAT	PM	201604150801
090-051	083-016	05/13/2016	248.00	FRERET	VALMONT	PM	201604150801
090-052	090-051	05/18/2016	285.00	VALMONT	LASALLE	PM	201604150801
090-053	090-051	05/18/2016	350.00	VALMONT	S ROBERTSON	PM	201604150801
090-054	090-053	05/18/2016	170.00	S ROBERTSON	JEFFERSON AV	PM	201604150801
090-055	090-053	05/23/2016	230.00	S ROBERTSON	SONIAT	PM	201604150801
090-056	090-051	05/18/2016	318.00	FRERET	SONIAT	PM	201604150801
090-057	090-056	05/18/2016	353.00	SONIAT	S ROBERTSON	PM	201604150801
090-058	090-056	05/18/2016	225.00	FRERET	ROBERT	PM	201604150801
090-059	090-056	05/19/2016	298.00	SONIAT	LASALLE	PM	201604150801
090-060	083-018	05/19/2016	350.00	LASALLE	VALMONT	PM	201604150801
090-061	090-060	05/19/2016	318.00	LASALLE	SONIAT	PM	201604150801
090-062	090-061	05/19/2016	13.00	SONIAT	LASALLE	PM	201604150801
090-063	090-062	05/19/2016	335.00	SONIAT	S LIBERTY	PM	201604150801

090-064	090-063	05/20/2016	25.00	SONIAT	S LIBERTY	PM	201604150801
090-065	090-063	05/20/2016	243.00	S LIBERTY	ROBERT	PM	201604150801
090-066	083-024	05/20/2016	330.00	S LIBERTY	VALMONT	PM	201604150801
090-067	090-066	05/20/2016	295.00	VALMONT	LASALLE	PM	201604150801
091-001	091-002	05/20/2016	355.00	TCHOUPITOULAS	JENA	PM	201604150801
091-001	092-021	05/31/2016	315.00	JENA	TCHOUPITOULAS	PM	201604706201
091-002	092-025	05/31/2016	310.00	CADIZ	TCHOUPITOULAS	PM	201604706201
091-003	091-002	05/31/2016	328.00	TCHOUPITOULAS	VALENCE	PM	201604706201
091-004	091-003	06/01/2016	31.00	TCHOUPITOULAS	VALENCE	PM	201604706201
091-005	091-004	06/01/2016	345.00	VALENCE	LEAKE AV	PM	201604706201
091-006	091-005	06/01/2016	230.00	VALENCE	LEAKE AV	PM	201604706201
091-007	091-004	06/01/2016	105.00	TCHOUPITOULAS	MARSHALL NEY AL	PM	201604706201
091-008	091-007	06/01/2016	200.00	TCHOUPITOULAS	BORDEAUX	PM	201604706201
091-009	091-007	06/01/2016	200.00	MARSHALL NEY AL	S FRONT	PM	201604706201
091-010	091-001	06/01/2016	78.00	TCHOUPITOULAS	JENA	PM	201604706201
091-011	091-010	06/01/2016	325.00	JENA	LEAKE AV	PM	201604706201
091-012	091-011	06/01/2016	220.00	LEAKE AV	NAPOLEON AV	PM	201604706201
091-013	091-016	06/02/2016	30.00	TCHOUPITOULAS	NAPOLEON AV	PM	201604706201
091-015	085A-007	06/02/2016	330.00	TCHOUPITOULAS	BORDEAUX	PM	201604706201
091-016	091-010	06/07/2016	247.00	TCHOUPITOULAS	NAPOLEON AV	PM	201604706201
091-017	091-009	06/02/2016	150.00	S FRONT	BORDEAUX	PM	201604706201
091-018	091-013	06/07/2016	28.00	NAPOLEON AV	LEAKE AV	PM	201604706201
092-001	093-020	06/07/2016	365.00	CADIZ	MAGAZINE	PM	201604706201
092-002	092-001	06/07/2016	358.00	MAGAZINE	JENA	PM	201604706201
092-002	093-016	06/07/2016	365.00	JENA	MAGAZINE	PM	201604706201
092-003	092-002	06/02/2016	310.00	JENA	CONSTANCE	PM	201604706201
092-004	092-002	06/02/2016	340.00	MAGAZINE	NAPOLEON AV	PM	201604706201
092-005	092-004	06/02/2016	306.00	NAPOLEON AV	CONSTANCE	PM	201604706201
092-006	092-001	06/02/2016	340.00	CADIZ	CONSTANCE	PM	201604706201
092-007	092-006	06/03/2016	350.00	CONSTANCE	JENA	PM	201604706201
092-008	092-007	06/03/2016	273.00	CONSTANCE	NAPOLEON AV	PM	201604706201
092-009	092-006	06/07/2016	363.00	CONSTANCE	VALENCE	PM	201604706201
092-010	092-009	06/03/2016	290.00	CONSTANCE	BORDEAUX	PM	201604706201
092-011	092-001	06/03/2016	350.00	MAGAZINE	VALENCE	PM	201604706201
092-012	092-011	06/03/2016	320.00	MAGAZINE	BORDEAUX	PM	201604706201
092-013	092-011	06/06/2016	305.00	VALENCE	CONSTANCE	PM	201604706201
092-014	092-006	06/06/2016	30.00	CADIZ	CONSTANCE	PM	201604706201
092-014	092-027	06/06/2016	350.00	CONSTANCE	CADIZ	PM	201604706201
092-015	092-014	06/06/2016	350.00	CONSTANCE	JENA	PM	201604706201
092-016	092-015	06/06/2016	345.00	CONSTANCE	NAPOLEON AV	PM	201604706201
092-017	092-016	06/06/2016	299.00	NAPOLEON AV	LAUREL	PM	201604706201
092-018	092-024	06/06/2016	355.00	LAUREL	JENA	PM	201604706201
092-018	092-055	06/07/2016	357.00	JENA	LAUREL	PM	201604706201
092-019	092-018	06/06/2016	345.00	LAUREL	NAPOLEON AV	PM	201604706201
092-020	092-019	06/01/2016	230.00	NAPOLEON AV	ANNUNCIATION	PM	201604706201
092-021	092-018	06/01/2016	292.00	JENA	ANNUNCIATION	PM	201604706201
092-021	092-025	06/02/2016	351.00	ANNUNCIATION	JENA	PM	201604706201

092-022	092-021	06/03/2016	350.00	ANNUNCIATION	NAPOLEON AV	PM	201604706201
092-023	092-022	06/03/2016	240.00	NAPOLEON AV	TCHOUPITOULAS	PM	201604706201
092-024	092-014	06/03/2016	366.00	CADIZ	LAUREL	PM	201604706201
092-025	092-024	06/04/2016	291.00	CADIZ	ANNUNCIATION	PM	201604706201
092-026	092-025	06/04/2016	313.00	ANNUNCIATION	VALENCE	PM	201604706201
092-027	092-044	06/04/2016	375.00	CONSTANCE	VALENCE	PM	201604706201
092-028	092-024	06/04/2016	348.00	LAUREL	VALENCE	PM	201604706201
092-028	092-027	06/07/2016	370.00	VALENCE	LAUREL	PM	201604706201
092-029	092-028	06/04/2016	325.00	LAUREL	BORDEAUX	PM	201604706201
092-030	092-028	06/04/2016	390.00	VALENCE	ANNUNCIATION	PM	201604706201
092-031	092-030	06/05/2016	322.00	ANNUNCIATION	BORDEAUX	PM	201604706201
092-032	092-030	06/05/2016	235.00	VALENCE	TCHOUPITOULAS	PM	201604706201
092-033	093-052	06/05/2016	368.00	UPPERLINE	MAGAZINE	PM	201604706201
092-034	092-033	06/06/2016	255.00	MAGAZINE	LYONS	PM	201604706201
092-034	093-047	06/06/2016	365.00	LYONS	MAGAZINE	PM	201604706201
092-035	092-034	06/06/2016	290.00	LYONS	CONSTANCE	PM	201604706201
092-036	092-034	06/06/2016	350.00	MAGAZINE	BORDEAUX	PM	201604706201
092-037	092-036	06/06/2016	285.00	BORDEAUX	CONSTANCE	PM	201604706201
092-038	092-033	07/01/2016	345.00	UPPERLINE	CONSTANCE	PM	201604855401
092-039	092-038	07/01/2016	290.00	CONSTANCE	LYONS	PM	201604855401
092-040	092-039	06/22/2016	290.00	CONSTANCE	BORDEAUX	PM	201604855401
092-041	092-038	07/01/2016	25.00	UPPERLINE	CONSTANCE	PM	201604855401
092-042	092-041	07/01/2016	300.00	CONSTANCE	LYONS	PM	201604855401
092-043	092-042	07/01/2016	352.00	CONSTANCE	BORDEAUX	PM	201604855401
092-044	092-043	07/01/2016	55.00	CONSTANCE	BORDEAUX	PM	201604855401
092-045	092-043	07/01/2016	280.00	BORDEAUX	LAUREL	PM	201604855401
092-046	092-042	07/05/2016	366.00	LYONS	LAUREL	PM	201604855401
092-046	092-053	06/21/2016	353.00	LAUREL	LYONS	PM	201604855401
092-047	092-046	07/05/2016	353.00	LAUREL	BORDEAUX	PM	201604855401
092-048	092-047	06/22/2016	220.00	BORDEAUX	ANNUNCIATION	PM	201604855401
092-049	092-046	06/21/2016	294.00	LYONS	ANNUNCIATION	PM	201604855401
092-049	092-054	06/21/2016	384.00	ANNUNCIATION	LYONS	PM	201604855401
092-050	092-049	07/05/2016	20.00	ANNUNCIATION	LYONS	PM	201604855401
092-051	092-050	07/05/2016	335.00	ANNUNCIATION	BORDEAUX	PM	201604855401
092-052	092-051	07/05/2016	220.00	BORDEAUX	TCHOUPITOULAS	PM	201604855401
092-053	092-041	07/05/2016	370.00	UPPERLINE	LAUREL	PM	201604855401
092-054	092-053	07/06/2016	295.00	UPPERLINE	ANNUNCIATION	PM	201604855401
092-055	092-015	06/22/2016	14.00	JENA	CONSTANCE	PM	201604855401
093-001	094-026	07/05/2016	248.00	CADIZ	PRYTANIA	PM	201604855401
093-002	093-001	07/06/2016	353.00	PRYTANIA	JENA	PM	201604855401
093-003	093-002	06/22/2016	255.00	PRYTANIA	NAPOLEON AV	PM	201604855401
093-004	093-001	07/06/2016	360.00	PRYTANIA	VALENCE	PM	201604855401
093-005	093-004	07/06/2016	298.00	PRYTANIA	BORDEAUX	PM	201604855401
093-006	093-001	07/06/2016	240.00	CADIZ	PERRIER	PM	201604855401
093-007	093-006	07/06/2016	355.00	PERRIER	JENA	PM	201604855401
093-008	093-007	07/06/2016	352.00	PERRIER	NAPOLEON AV	PM	201604855401
093-009	093-008	07/07/2016	178.00	NAPOLEON AV	COLISEUM	PM	201604855401

093-010	093-007	07/07/2016	255.00	JENA	COLISEUM	PM	201604855401
093-010	093-018	06/23/2016	355.00	COLISEUM	JENA	PM	201604855401
093-011	093-010	07/07/2016	350.00	COLISEUM	NAPOLEON AV	PM	201604855401
093-012	093-011	07/07/2016	240.00	NAPOLEON AV	CHESTNUT	PM	201604855401
093-013	093-010	07/07/2016	300.00	JENA	CHESTNUT	PM	201604855401
093-013	093-019	06/22/2016	350.00	CHESTNUT	JENA	PM	201604855401
093-014	093-013	07/07/2016	350.00	CHESTNUT	NAPOLEON AV	PM	201604855401
093-015	093-014	07/07/2016	290.00	NAPOLEON AV	CAMP	PM	201604855401
093-016	093-013	07/07/2016	380.00	JENA	CAMP	PM	201604855401
093-016	093-020	06/21/2016	353.00	CAMP	JENA	PM	201604855401
093-017	093-016	07/07/2016	295.00	CAMP	NAPOLEON AV	PM	201604855401
093-018	093-006	07/01/2016	257.00	CADIZ	COLISEUM	PM	201604855401
093-019	093-018	07/01/2016	300.00	CADIZ	CHESTNUT	PM	201604855401
093-020	093-019	07/01/2016	383.00	CADIZ	CAMP	PM	201604855401
093-021	093-006	07/01/2016	362.00	PERRIER	VALENCE	PM	201604855401
093-022	093-021	07/01/2016	190.00	VALENCE	PRYTANIA	PM	201604855401
093-023	093-021	07/01/2016	195.00	VALENCE	COLISEUM	PM	201604855401
093-024	093-018	06/17/2016	360.00	COLISEUM	VALENCE	PM	201604855401
093-025	093-024	06/17/2016	300.00	COLISEUM	BORDEAUX	PM	201604855401
093-026	093-019	06/17/2016	360.00	CHESTNUT	VALENCE	PM	201604855401
093-026	093-024	06/20/2016	300.00	VALENCE	CHESTNUT	PM	201604855401
093-027	093-026	06/20/2016	310.00	CHESTNUT	BORDEAUX	PM	201604855401
093-028	093-020	06/20/2016	363.00	CAMP	VALENCE	PM	201604855401
093-028	093-026	06/22/2016	382.00	VALENCE	CAMP	PM	201604855401
093-029	093-028	06/20/2016	309.00	CAMP	BORDEAUX	PM	201604855401
093-030	093-028	06/20/2016	295.00	VALENCE	MAGAZINE	PM	201604855401
093-031	094-046	06/20/2016	250.00	UPPERLINE	PRYTANIA	PM	201604855401
093-032	093-031	06/20/2016	55.00	PRYTANIA	LYONS	PM	201604855401
093-033	093-032	06/21/2016	342.00	PRYTANIA	BORDEAUX	PM	201604855401
093-034	093-033	06/23/2016	180.00	BORDEAUX	PERRIER	PM	201604855401
093-035	093-031	06/21/2016	245.00	UPPERLINE	PERRIER	PM	201604855401
093-036	093-035	07/08/2016	80.00	PERRIER	LYONS	PM	201604932001
093-037	093-036	07/08/2016	175.00	LYONS	PRYTANIA	PM	201604932001
093-038	093-036	07/18/2016	350.00	PERRIER	BORDEAUX	PM	201604932001
093-039	093-021	07/08/2016	285.00	PERRIER	BORDEAUX	PM	201604932001
093-039	093-038	07/08/2016	75.00	PERRIER	VALENCE	PM	201604932001
093-040	093-038	07/08/2016	167.00	BORDEAUX	COLISEUM	PM	201604932001
093-041	093-036	07/08/2016	245.00	LYONS	COLISEUM	PM	201604932001
093-041	093-050	07/18/2016	115.00	COLISEUM	LYONS	PM	201604932001
093-042	093-041	07/08/2016	350.00	COLISEUM	BORDEAUX	PM	201604932001
093-043	093-042	07/08/2016	250.00	BORDEAUX	CHESTNUT	PM	201604932001
093-044	093-041	07/08/2016	305.00	LYONS	CHESTNUT	PM	201604932001
093-045	093-044	07/11/2016	350.00	CHESTNUT	BORDEAUX	PM	201604932001
093-046	093-045	07/11/2016	290.00	BORDEAUX	CAMP	PM	201604932001
093-047	093-044	07/11/2016	380.00	LYONS	CAMP	PM	201604932001
093-047	093-052	07/18/2016	205.00	CAMP	LYONS	PM	201604932001
093-048	093-047	07/11/2016	350.00	CAMP	BORDEAUX	PM	201604932001

093-049	093-048	07/11/2016	275.00	BORDEAUX	MAGAZINE	PM	201604932001
093-050	093-035	07/12/2016	250.00	UPPERLINE	COLISEUM	PM	201604932001
093-051	093-050	07/12/2016	305.00	UPPERLINE	CHESTNUT	PM	201604932001
093-052	093-051	07/12/2016	385.00	UPPERLINE	CAMP	PM	201604932001
094-001	095-026	07/12/2016	351.00	CADIZ	BARONNE	PM	201604932001
094-002	094-001	07/18/2016	355.00	BARONNE	JENA	PM	201604932001
094-003	094-002	07/12/2016	353.00	BARONNE	NAPOLEON AV	PM	201604932001
094-004	094-003	07/12/2016	272.00	NAPOLEON AV	CARONDELET	PM	201604932001
094-005	094-002	07/13/2016	345.00	JENA	CARONDELET	PM	201604932001
094-006	094-005	07/13/2016	350.00	CARONDELET	NAPOLEON AV	PM	201604932001
094-007	094-006	07/13/2016	285.00	NAPOLEON AV	ST CHARLES AV	PM	201604932001
094-008	094-005	07/13/2016	361.00	JENA	ST CHARLES AV	PM	201604932001
094-009	094-008	07/13/2016	275.00	ST CHARLES AV	NAPOLEON AV	PM	201604932001
094-010	094-001	07/13/2016	345.00	CADIZ	CARONDELET	PM	201604932001
094-011	094-010	07/13/2016	275.00	CARONDELET	JENA	PM	201604932001
094-012	094-001	07/14/2016	362.00	BARONNE	VALENCE	PM	201604932001
094-012	095-027	07/14/2016	350.00	VALENCE	BARONNE	PM	201604932001
094-013	094-012	07/14/2016	295.00	BARONNE	BORDEAUX	PM	201604932001
094-014	094-010	07/14/2016	360.00	CARONDELET	VALENCE	PM	201604932001
094-014	094-012	07/14/2016	344.00	VALENCE	CARONDELET	PM	201604932001
094-015	094-014	07/14/2016	362.00	VALENCE	ST CHARLES AV	PM	201604932001
094-016	094-015	07/14/2016	290.00	ST CHARLES AV	BORDEAUX	PM	201604932001
094-017	094-010	07/14/2016	361.00	CADIZ	ST CHARLES AV	PM	201604932001
094-018	094-017	07/14/2016	240.00	ST CHARLES AV	VALENCE	PM	201604932001
094-019	094-017	07/15/2016	70.00	CADIZ	ST CHARLES AV	PM	201604932001
094-020	094-019	07/15/2016	360.00	ST CHARLES AV	VALENCE	PM	201604932001
094-021	094-019	07/15/2016	245.00	CADIZ	PITT	PM	201604932001
094-022	094-021	07/15/2016	330.00	PITT	JENA	PM	201604932001
094-023	094-022	07/15/2016	29.00	JENA	PITT	PM	201604932001
094-024	094-023	07/15/2016	210.00	JENA	ST CHARLES AV	PM	201604932001
094-025	094-024	07/15/2016	285.00	ST CHARLES AV	NAPOLEON AV	PM	201604932001
094-026	094-021	07/15/2016	25.00	CADIZ	PITT	PM	201604932001
094-027	094-026	07/15/2016	245.00	PITT	JENA	PM	201604932001
094-028	094-026	07/15/2016	234.00	PITT	VALENCE	PM	201604932001
094-029	094-021	07/15/2016	360.00	PITT	VALENCE	PM	201604932001
094-030	094-029	07/18/2016	155.00	VALENCE	ST CHARLES AV	PM	201604932001
094-031	094-029	07/15/2016	284.00	PITT	BORDEAUX	PM	201604932001
094-032	095-007	07/18/2016	350.00	UPPERLINE	BARONNE	PM	201604932001
094-033	094-032	07/15/2016	225.00	BARONNE	BORDEAUX	PM	201604932001
094-034	094-033	07/18/2016	340.00	BORDEAUX	CARONDELET	PM	201604932001
094-035	094-034	07/15/2016	281.00	BORDEAUX	ST CHARLES AV	PM	201604932001
094-036	094-034	07/15/2016	280.00	CARONDELET	VALENCE	PM	201604932001
094-037	094-032	07/18/2016	351.00	UPPERLINE	CARONDELET	PM	201604932001
094-038	094-037	07/18/2016	190.00	CARONDELET	BORDEAUX	PM	201604932001
094-039	094-037	08/04/2016	316.00	UPPERLINE	ST CHARLES AV	PM	201605033701
094-040	094-039	08/04/2016	170.00	ST CHARLES AV	BORDEAUX	PM	201605033701
094-041	094-039	07/25/2016	96.00	UPPERLINE	ST CHARLES AV	PM	201605033701

094-042	094-041	07/25/2016	120.00	ST CHARLES AV	BORDEAUX	PM	201605033701
094-043	094-041	07/25/2016	272.00	UPPERLINE	PITT	PM	201605033701
094-044	094-043	07/26/2016	360.00	PITT	BORDEAUX	PM	201605033701
094-045	094-044	07/26/2016	145.00	BORDEAUX	ST CHARLES AV	PM	201605033701
094-046	094-043	07/26/2016	25.00	UPPERLINE	PITT	PM	201605033701
094-047	094-046	07/26/2016	365.00	PITT	BORDEAUX	PM	201605033701
094-048	094-047	07/27/2016	234.00	PITT	VALENCE	PM	201605033701
094-049	093-033	08/04/2016	192.00	BORDEAUX	PITT	PM	201605033701
094-050	093-004	07/27/2016	200.00	VALENCE	PITT	PM	201605033701
094-051	093-002	07/27/2016	210.00	JENA	PITT	PM	201605033701
094-052	095-009	07/27/2016	272.00	BORDEAUX	BARONNE	PM	201605033701
094-053	095-032	08/04/2016	290.00	JENA	BARONNE	PM	201605033701
094-054	095-033	07/27/2016	290.00	NAPOLEON AV	BARONNE	PM	201605033701
095-001	096-019	07/28/2016	335.00	UPPERLINE	LOYOLA AV	PM	201605033701
095-002	095-001	07/28/2016	310.00	LOYOLA AV	VALENCE	PM	201605033701
095-003	095-001	08/04/2016	356.00	UPPERLINE	S SARATOGA	PM	201605033701
095-004	095-003	07/28/2016	360.00	UPPERLINE	DANNEEL	PM	201605033701
095-005	095-004	07/28/2016	130.00	DANNEEL	BORDEAUX	PM	201605033701
095-006	095-005	07/28/2016	276.00	DANNEEL	VALENCE	PM	201605033701
095-007	095-004	07/28/2016	365.00	UPPERLINE	DRYADES	PM	201605033701
095-008	095-007	07/28/2016	128.00	DRYADES	BORDEAUX	PM	201605033701
095-010	095-009	07/29/2016	292.00	DRYADES	VALENCE	PM	201605033701
095-011	096-020	07/29/2016	330.00	CADIZ	LOYOLA AV	PM	201605033701
095-012	095-011	07/29/2016	360.00	LOYOLA AV	VALENCE	PM	201605033701
095-013	095-012	07/29/2016	292.00	VALENCE	S SARATOGA	PM	201605033701
095-014	095-011	07/29/2016	350.00	LOYOLA AV	JENA	PM	201605033701
095-014	096-021	08/01/2016	332.00	JENA	LOYOLA AV	PM	201605033701
095-015	095-014	08/01/2016	265.00	LOYOLA AV	NAPOLEON AV	PM	201605033701
095-016	095-014	08/01/2016	296.00	JENA	S SARATOGA	PM	201605033701
095-017	095-011	08/01/2016	354.00	CADIZ	S SARATOGA	PM	201605033701
095-018	095-017	08/01/2016	350.00	S SARATOGA	VALENCE	PM	201605033701
095-019	095-018	08/01/2016	290.00	VALENCE	DANNEEL	PM	201605033701
095-020	095-017	08/01/2016	351.00	S SARATOGA	JENA	PM	201605033701
095-021	095-020	08/01/2016	245.00	S SARATOGA	NAPOLEON AV	PM	201605033701
095-022	095-020	08/02/2016	283.00	JENA	DANNEEL	PM	201605033701
095-023	095-017	08/02/2016	352.00	CADIZ	DANNEEL	PM	201605033701
095-024	095-023	08/02/2016	363.00	DANNEEL	VALENCE	PM	201605033701
095-025	095-024	08/02/2016	295.00	VALENCE	DRYADES	PM	201605033701
095-026	095-023	08/02/2016	355.00	CADIZ	DRYADES	PM	201605033701
095-027	095-026	08/02/2016	359.00	DRYADES	VALENCE	PM	201605033701
095-028	095-023	08/04/2016	350.00	DANNEEL	JENA	PM	201605033701
095-029	095-028	08/02/2016	345.00	DANNEEL	NAPOLEON AV	PM	201605033701
095-030	095-029	08/02/2016	280.00	NAPOLEON AV	S SARATOGA	PM	201605033701
095-031	095-029	08/03/2016	280.00	NAPOLEON AV	DRYADES	PM	201605033701
095-032	095-026	08/03/2016	351.00	DRYADES	JENA	PM	201605033701
095-032	095-028	08/03/2016	356.00	JENA	DRYADES	PM	201605033701
095-033	095-032	08/04/2016	345.00	DRYADES	NAPOLEON AV	PM	201605033701

095-034	096-018	08/05/2016	277.00	VALENCE	LOYOLA AV	PM	201605033701
095-035	096-022	08/03/2016	270.00	NAPOLEON AV	LOYOLA AV	PM	201605033701
096-001	097-030	08/03/2016	351.00	VALENCE	S ROBERTSON	PM	201605033701
096-002	096-001	08/03/2016	214.00	S ROBERTSON	UPPERLINE	PM	201605033701
096-003	096-001	08/03/2016	360.00	S ROBERTSON	CADIZ	PM	201605033701
096-004	096-003	08/03/2016	294.00	CADIZ	FRERET	PM	201605033701
096-005	096-001	08/03/2016	345.00	VALENCE	FRERET	PM	201605033701
096-006	096-005	08/04/2016	361.00	FRERET	CADIZ	PM	201605033701
096-007	096-006	08/05/2016	272.00	FRERET	JENA	PM	201605033701
096-008	096-006	08/22/2016	300.00	CADIZ	LASALLE	PM	201605137401
096-009	096-005	08/22/2016	355.00	VALENCE	LASALLE	PM	201605137401
096-010	096-009	08/22/2016	245.00	LASALLE	UPPERLINE	PM	201605137401
096-011	096-009	08/22/2016	300.00	LASALLE	CADIZ	PM	201605137401
096-012	096-009	08/23/2016	340.00	VALENCE	S LIBERTY	PM	201605137401
096-013	096-012	08/23/2016	361.00	S LIBERTY	CADIZ	PM	201605137401
096-014	096-013	08/23/2016	20.00	CADIZ	S LIBERTY	PM	201605137401
096-015	096-014	08/23/2016	230.00	CADIZ	LASALLE	PM	201605137401
096-016	096-012	08/23/2016	360.00	S LIBERTY	UPPERLINE	PM	201605137401
096-017	096-016	08/23/2016	35.00	S LIBERTY	UPPERLINE	PM	201605137401
096-018	096-012	08/23/2016	35.00	VALENCE	S LIBERTY	PM	201605137401
096-019	096-018	08/23/2016	355.00	S LIBERTY	UPPERLINE	PM	201605137401
096-020	096-018	08/23/2016	360.00	S LIBERTY	CADIZ	PM	201605137401
096-021	096-020	08/24/2016	353.00	S LIBERTY	JENA	PM	201605137401
096-022	096-021	08/24/2016	348.00	S LIBERTY	NAPOLEON AV	PM	201605137401
096-023	096-002	08/24/2016	338.00	UPPERLINE	FRERET	PM	201605137401
096-024	096-023	08/24/2016	190.00	FRERET	VALENCE	PM	201605137401
096-025	096-023	08/24/2016	375.00	UPPERLINE	LASALLE	PM	201605137401
096-026	096-025	08/24/2016	300.00	UPPERLINE	S LIBERTY	PM	201605137401
096-027	097-041	08/24/2016	280.00	UPPERLINE	S ROBERTSON	PM	201605137401
096-028	097-032	08/25/2016	270.00	CADIZ	S ROBERTSON	PM	201605137401
096-029	097-024	08/26/2016	345.00	JENA	S ROBERTSON	PM	201605137401
096-030	096-029	08/26/2016	300.00	S ROBERTSON	CADIZ	PM	201605137401
096-031	096-029	08/26/2016	345.00	S ROBERTSON	NAPOLEON AV	PM	201605137401
096-033	096-031	08/26/2016	298.00	NAPOLEON AV	FRERET	PM	201605137401
096-034	096-029	08/26/2016	360.00	JENA	FRERET	PM	201605137401
096-035	096-034	08/29/2016	293.00	FRERET	NAPOLEON AV	PM	201605137401
096-036	096-034	08/27/2016	335.00	JENA	LASALLE	PM	201605137401
096-037	096-036	08/27/2016	300.00	LASALLE	CADIZ	PM	201605137401
096-038	096-036	08/28/2016	345.00	LASALLE	NAPOLEON AV	PM	201605137401
096-039	096-038	08/27/2016	296.00	NAPOLEON AV	S LIBERTY	PM	201605137401
096-040	096-036	08/28/2016	320.00	JENA	S LIBERTY	PM	201605137401
096-041	096-040	08/27/2016	20.00	JENA	S LIBERTY	PM	201605137401
096-042	096-041	08/27/2016	300.00	S LIBERTY	CADIZ	PM	201605137401
096-043	096-041	08/27/2016	275.00	S LIBERTY	NAPOLEON AV	PM	201605137401
097-001	097-048	08/28/2016	295.00	CLARA	JENA	PM	201605137401
097-002	097-001	08/27/2016	30.00	JENA	CLARA	PM	201605137401
097-003	097-002	08/27/2016	80.00	CLARA	NAPOLEON AV	PM	201605137401

097-004	097-001	08/28/2016	330.00	JENA	WILLOW	PM	201605137401
097-005	097-004	08/28/2016	340.00	WILLOW	NAPOLEON AV	PM	201605137401
097-006	097-005	08/28/2016	251.00	NAPOLEON AV	CLARA	PM	201605137401
097-007	097-004	08/28/2016	295.00	WILLOW	CADIZ	PM	201605137401
097-008	097-004	08/28/2016	20.00	JENA	WILLOW	PM	201605137401
097-009	097-008	08/28/2016	20.00	JENA	WILLOW	PM	201605137401
097-010	097-009	08/28/2016	333.00	WILLOW	NAPOLEON AV	PM	201605137401
097-011	097-010	08/28/2016	275.00	NAPOLEON AV	S CLAIBORNE AV	PM	201605137401
097-012	097-009	08/28/2016	320.00	JENA	S CLAIBORNE AV	PM	201605137401
097-013	097-012	08/28/2016	304.00	S CLAIBORNE AV	NAPOLEON AV	PM	201605137401
097-014	097-012	08/28/2016	280.00	S CLAIBORNE AV	CADIZ	PM	201605137401
097-015	097-009	08/28/2016	347.00	WILLOW	CADIZ	PM	201605137401
097-016	097-015	08/28/2016	310.00	CADIZ	S CLAIBORNE AV	PM	201605137401
097-017	097-016	08/27/2016	325.00	S CLAIBORNE AV	UPPERLINE	PM	201605137401
097-018	097-015	08/27/2016	410.00	WILLOW	UPPERLINE	PM	201605137401
097-019	097-018	08/27/2016	197.00	UPPERLINE	CUCULLU	PM	201605137401
097-020	097-001	08/27/2016	350.00	CLARA	CADIZ	PM	201605137401
097-021	097-020	08/27/2016	60.00	CADIZ	CLARA	PM	201605137401
097-022	097-021	08/27/2016	270.00	CADIZ	MAGNOLIA	PM	201605137401
097-023	097-022	08/27/2016	320.00	MAGNOLIA	JENA	PM	201605137401
097-024	097-023	08/27/2016	35.00	JENA	MAGNOLIA	PM	201605137401
097-025	097-024	08/30/2016	350.00	MAGNOLIA	NAPOLEON AV	PM	201605252601
097-026	097-025	08/30/2016	300.00	NAPOLEON AV	CLARA	PM	201605252601
097-028	097-020	08/31/2016	300.00	CADIZ	MAGNOLIA	PM	201605252601
097-029	097-020	08/31/2016	365.00	CLARA	VALENCE	PM	201605252601
097-030	097-029	08/31/2016	355.00	VALENCE	MAGNOLIA	PM	201605252601
097-031	097-030	08/31/2016	360.00	MAGNOLIA	CADIZ	PM	201605252601
097-032	097-031	09/01/2016	20.00	CADIZ	MAGNOLIA	PM	201605252601
097-033	097-029	09/01/2016	140.00	CLARA	UPPERLINE	PM	201605252601
097-034	097-033	09/01/2016	10.00	UPPERLINE	CLARA	PM	201605252601
097-035	097-034	09/01/2016	50.00	UPPERLINE	CLARA	PM	201605252601
097-036	097-035	09/01/2016	264.00	UPPERLINE	WILLOW	PM	201605252601
097-037	097-034	09/01/2016	280.00	UPPERLINE	WILLOW	PM	201605252601
097-038	097-033	09/01/2016	293.00	UPPERLINE	MAGNOLIA	PM	201605252601
097-039	097-030	09/01/2016	140.00	MAGNOLIA	UPPERLINE	PM	201605252601
097-040	097-039	09/02/2016	30.00	MAGNOLIA	UPPERLINE	PM	201605252601
097-041	097-040	09/02/2016	30.00	UPPERLINE	MAGNOLIA	PM	201605252601
097-044	090-015	09/04/2016	328.00	WILLOW	UPPERLINE	PM	201605252601
097-045	097-044	09/02/2016	225.00	UPPERLINE	CUCULLU	PM	201605252601
097-046	097-020	09/14/2016	330.00	CADIZ	WILLOW	PM	201605252601
097-047	097-046	09/02/2016	385.00	WILLOW	UPPERLINE	PM	201605252601
097-048	107-035	09/04/2016	155.00	CLARA	NAPOLEON AV	PM	201605252601
098-001	099-003	09/02/2016	325.00	JENA	S PRIEUR	PM	201605252601
098-002	098-001	09/02/2016	295.00	S PRIEUR	NAPOLEON AV	PM	201605252601
098-003	098-001	09/02/2016	350.00	S PRIEUR	CADIZ	PM	201605252601
098-004	098-003	09/03/2016	187.00	S PRIEUR	UPPERLINE	PM	201605252601
098-005	098-003	09/03/2016	270.00	CADIZ	S ROMAN	PM	201605252601

098-006	098-001	09/03/2016	325.00	JENA	S ROMAN	PM	201605252601
098-007	098-006	09/03/2016	295.00	S ROMAN	NAPOLEON AV	PM	201605252601
098-008	098-006	09/14/2016	353.00	S ROMAN	CADIZ	PM	201605252601
098-009	098-008	09/03/2016	230.00	S ROMAN	UPPERLINE	PM	201605252601
098-010	098-006	09/03/2016	325.00	JENA	S DERBIGNY	PM	201605252601
098-011	098-010	09/03/2016	294.00	S DERBIGNY	NAPOLEON AV	PM	201605252601
098-012	098-008	09/03/2016	300.00	CADIZ	S DERBIGNY	PM	201605252601
098-013	098-010	09/03/2016	353.00	S DERBIGNY	CADIZ	PM	201605252601
098-013	098-012	09/03/2016	25.00	CADIZ	S DERBIGNY	PM	201605252601
098-014	098-013	09/03/2016	275.00	S DERBIGNY	UPPERLINE	PM	201605252601
098-015	098-010	09/03/2016	305.00	JENA	S CLAIBORNE AV	PM	201605252601
098-016	098-015	09/03/2016	295.00	S CLAIBORNE AV	NAPOLEON AV	PM	201605252601
098-017	098-015	09/03/2016	295.00	S CLAIBORNE AV	CADIZ	PM	201605252601
098-018	098-013	09/03/2016	305.00	CADIZ	S CLAIBORNE AV	PM	201605252601
098-019	098-018	09/03/2016	315.00	S CLAIBORNE AV	UPPERLINE	PM	201605252601
098-020	099-011	09/03/2016	340.00	UPPERLINE	S PRIEUR	PM	201605252601
098-021	098-020	09/03/2016	350.00	S PRIEUR	ROBERT	PM	201605252601
098-022	098-021	09/03/2016	86.00	ROBERT	S PRIEUR	PM	201605252601
098-023	098-022	09/03/2016	286.00	S PRIEUR	JEFFERSON AV	PM	201605252601
098-024	098-022	09/03/2016	344.00	ROBERT	S DERBIGNY	PM	201605252601
098-025	098-024	09/03/2016	331.00	S DERBIGNY	JEFFERSON AV	PM	201605252601
098-026	098-024	09/03/2016	180.00	ROBERT	S CLAIBORNE AV	PM	201605252601
098-027	098-020	09/04/2016	341.00	UPPERLINE	S DERBIGNY	PM	201605252601
098-028	098-027	09/04/2016	296.00	S DERBIGNY	ROBERT	PM	201605252601
098-029	098-027	09/04/2016	201.00	UPPERLINE	S DERBIGNY	PM	201605252601
098-030	098-029	09/04/2016	285.00	UPPERLINE	S CLAIBORNE AV	PM	201605252601
098-031	098-030	09/04/2016	345.00	S CLAIBORNE AV	ROBERT	PM	201605252601
098-032	099-001	09/04/2016	326.00	NAPOLEON AV	S PRIEUR	PM	201605252601
098-033	098-032	09/04/2016	327.00	NAPOLEON AV	S ROMAN	PM	201605252601
098-034	098-033	09/04/2016	325.00	NAPOLEON AV	S DERBIGNY	PM	201605252601
098-035	098-034	09/04/2016	270.00	NAPOLEON AV	S CLAIBORNE AV	PM	201605252601
098-036	099-014	09/04/2016	207.00	ROBERT	S PRIEUR	PM	201605252601
099-001	109-003	09/04/2016	65.00	S JOHNSON	NAPOLEON AV	PM	201605252601
099-002	099-001	09/19/2016	200.00	NAPOLEON AV	S GALVEZ	PM	201605348401
099-003	099-001	09/29/2016	335.00	S JOHNSON	JENA	PM	201605348401
099-004	099-003	09/19/2016	237.00	JENA	S GALVEZ	PM	201605348401
099-005	099-004	09/19/2016	280.00	S GALVEZ	NAPOLEON AV	PM	201605348401
099-006	099-042	09/19/2016	283.00	S GALVEZ	CADIZ	PM	201605348401
099-007	099-003	09/19/2016	350.00	S JOHNSON	CADIZ	PM	201605348401
099-008	099-007	09/19/2016	240.00	CADIZ	S GALVEZ	PM	201605348401
099-009	099-008	09/21/2016	115.00	S GALVEZ	UPPERLINE	PM	201605348401
099-010	099-007	09/21/2016	200.00	S JOHNSON	UPPERLINE	PM	201605348401
099-011	099-010	09/29/2016	106.00	UPPERLINE	S JOHNSON	PM	201605348401
099-012	099-011	09/21/2016	350.00	S JOHNSON	ROBERT	PM	201605348401
099-013	099-012	09/21/2016	205.00	ROBERT	S GALVEZ	PM	201605348401
099-014	099-012	09/21/2016	85.00	ROBERT	S JOHNSON	PM	201605348401
099-015	099-014	09/21/2016	240.00	S JOHNSON	JEFFERSON AV	PM	201605348401

099-016	099-010	09/21/2016	240.00	UPPERLINE	S GALVEZ	PM	201605348401
099-017	099-016	09/22/2016	350.00	S GALVEZ	ROBERT	PM	201605348401
099-018	099-017	09/22/2016	87.00	ROBERT	S GALVEZ	PM	201605348401
099-019	099-017	09/22/2016	250.00	ROBERT	S MIRO	PM	201605348401
099-020	099-016	09/29/2016	340.00	UPPERLINE	S MIRO	PM	201605348401
099-021	099-020	09/22/2016	290.00	UPPERLINE	S TONTI	PM	201605348401
099-022	099-020	09/22/2016	353.00	S MIRO	ROBERT	PM	201605348401
099-023	099-022	09/22/2016	340.00	ROBERT	S TONTI	PM	201605348401
099-024	099-023	09/22/2016	296.00	S TONTI	UPPERLINE	PM	201605348401
099-025	075-023	09/23/2016	70.00	S TONTI	ROBERT	PM	201605348401
099-026	099-041	09/28/2016	22.00	JENA	S GALVEZ	PM	201605348401
099-027	099-044	09/23/2016	25.00	NAPOLEON AV	S GALVEZ	PM	201605348401
099-028	099-027	09/23/2016	265.00	NAPOLEON AV	S MIRO	PM	201605348401
099-029	099-028	09/23/2016	275.00	NAPOLEON AV	S TONTI	PM	201605348401
099-030	099-043	09/23/2016	25.00	CADIZ	S GALVEZ	PM	201605348401
099-031	099-043	09/28/2016	238.00	CADIZ	S MIRO	PM	201605348401
099-032	099-026	09/23/2016	265.00	JENA	S MIRO	PM	201605348401
099-033	099-032	09/23/2016	298.00	S MIRO	NAPOLEON AV	PM	201605348401
099-034	099-032	09/23/2016	350.00	S MIRO	CADIZ	PM	201605348401
099-035	099-034	09/23/2016	270.00	CADIZ	S TONTI	PM	201605348401
099-036	099-032	09/26/2016	325.00	JENA	S TONTI	PM	201605348401
099-037	099-036	09/26/2016	295.00	S TONTI	NAPOLEON AV	PM	201605348401
099-038	099-036	09/26/2016	350.00	S TONTI	CADIZ	PM	201605348401
099-039	099-038	09/26/2016	272.00	CADIZ	S ROCHEBLAVE	PM	201605348401
099-040	110-028	09/26/2016	260.00	NAPOLEON AV	S TONTI	PM	201605348401
099-041	099-042	09/28/2016	70.00	JENA	S GALVEZ	PM	201605348401
099-042	099-004	09/28/2016	15.00	JENA	S GALVEZ	PM	201605348401
099-043	099-041	09/26/2016	349.00	S GALVEZ	CADIZ	PM	201605348401
099-044	099-041	09/26/2016	335.00	S GALVEZ	NAPOLEON AV	PM	201605348401
099-045	099-019	09/28/2016	105.00	S MIRO	JEFFERSON AV	PM	201605348401
100-001	134-038	09/27/2016	323.00	RENDON	GEN PERSHING	PM	201605348401
100-002	100-001	09/27/2016	358.00	GEN PERSHING	S LOPEZ	PM	201605348401
100-003	100-002	09/27/2016	280.00	S LOPEZ	FONTAINEBLEAU DR	PM	201605348401
100-004	100-003	09/27/2016	10.00	S LOPEZ	FONTAINEBLEAU DR	PM	201605348401
100-005	100-004	09/27/2016	255.00	FONTAINEBLEAU DR	S RENDON	PM	201605348401
100-006	100-003	09/27/2016	59.00	FONTAINEBLEAU DR	S SALCEDO	PM	201605348401
100-007	100-006	09/17/2016	17.00	FONTAINEBLEAU DR	S SALCEDO	PM	201605348401
100-008	100-007	09/27/2016	185.00	FONTAINEBLEAU DR	S SALCEDO	PM	201605348401
100-009	100-008	09/27/2016	15.00	S SALCEDO	FONTAINEBLEAU DR	PM	201605348401
100-009	100-016	09/27/2016	280.00	S SALCEDO	FONTAINEBLEAU DR	PM	201605348401
100-010	100-008	09/29/2016	290.00	FONTAINEBLEAU DR	S GAYOSO	PM	201605348401
100-011	100-004	09/27/2016	62.00	S LOPEZ	FONTAINEBLEAU DR	PM	201605348401
100-012	100-011	09/28/2016	242.00	FONTAINEBLEAU DR	S RENDON	PM	201605348401
100-013	100-011	09/28/2016	10.00	S LOPEZ	FONTAINEBLEAU DR	PM	201605348401
100-014	100-013	09/28/2016	305.00	S LOPEZ	JENA	PM	201605348401
100-015	100-014	09/28/2016	220.00	S LOPEZ	CADIZ	PM	201605348401
100-016	100-002	10/10/2016	260.00	GEN PERSHING	S SALCEDO	PM	201605478901

100-017	100-016	10/10/2016	335.00	GEN PERSHING	S GAYOSO	PM	201605478901
100-018	100-017	10/19/2016	285.00	S GAYOSO	FONTAINEBLEAU DR	PM	201605478901
100-019	100-018	10/10/2016	10.00	S GAYOSO	FONTAINEBLEAU DR	PM	201605478901
100-020	100-019	10/10/2016	195.00	FONTAINEBLEAU DR	S DUPRE	PM	201605478901
100-021	100-017	10/10/2016	338.00	GEN PERSHING	S DUPRE	PM	201605478901
100-022	100-021	10/10/2016	117.00	GEN PERSHING	S BROAD	PM	201605478901
100-023	100-021	10/10/2016	250.00	S DUPRE	FONTAINEBLEAU DR	PM	201605478901
100-024	100-009	10/10/2016	60.00	S SALCEDO	FONTAINEBLEAU DR	PM	201605478901
100-025	100-024	10/10/2016	7.00	S SALCEDO	FONTAINEBLEAU DR	PM	201605478901
100-026	100-025	10/11/2016	200.00	FONTAINEBLEAU DR	S LOPEZ	PM	201605478901
100-027	100-025	10/11/2016	340.00	S SALCEDO	JENA	PM	201605478901
100-028	100-027	10/11/2016	240.00	JENA	S LOPEZ	PM	201605478901
100-029	100-028	10/11/2016	282.00	S LOPEZ	FONTAINEBLEAU DR	PM	201605478901
100-030	100-044	10/19/2016	10.00	S LOPEZ	CADIZ	PM	201605478901
100-031	100-027	10/11/2016	344.00	S SALCEDO	CADIZ	PM	201605478901
100-032	100-031	10/11/2016	145.00	CADIZ	S LOPEZ	PM	201605478901
100-033	100-031	10/01/2016	275.00	CADIZ	S GAYOSO	PM	201605478901
100-034	100-027	10/11/2016	335.00	JENA	S GAYOSO	PM	201605478901
100-035	100-034	10/12/2016	135.00	JENA	S ROCHEBLAVE	PM	201605478901
100-036	100-034	10/12/2016	270.00	S GAYOSO	CADIZ	PM	201605478901
100-037	100-024	10/12/2016	335.00	FONTAINEBLEAU DR	S GAYOSO	PM	201605478901
100-038	100-037	10/12/2016	295.00	S GAYOSO	JENA	PM	201605478901
100-039	100-037	10/12/2016	185.00	FONTAINEBLEAU DR	S BROAD	PM	201605478901
100-040	076-025	10/12/2016	125.00	YORK	ROBERT	PM	201605478901
100-041	100-040	10/12/2016	200.00	ROBERT	S ROCHEBLAVE	PM	201605478901
100-042	110-032	10/12/2016	266.00	S ROCHEBLAVE	ROBERT	PM	201605478901
100-043	099-023	10/13/2016	310.00	ROBERT	S ROCHEBLAVE	PM	201605478901
100-044	100-028	10/19/2016	270.00	S LOPEZ	CADIZ	PM	201605478901
101-001	102-023	10/13/2016	300.00	MILAN	TCHOUPITOULAS	PM	201605478901
101-002	101-001	10/13/2016	351.00	TCHOUPITOULAS	GEN PERSHING	PM	201605478901
101-002	102-019	10/13/2016	300.00	GEN PERSHING	TCHOUPITOULAS	PM	201605478901
101-003	101-002	10/13/2016	335.00	TCHOUPITOULAS	NAPOLEON AV	PM	201605478901
101-004	101-003	10/18/2016	248.00	NAPOLEON AV	LEAKE AV	PM	201605478901
101-005	101-002	10/19/2016	280.00	GEN PERSHING	LEAKE AV	PM	201605478901
101-006	101-001	10/18/2016	270.00	MILAN	LEAKE AV	PM	201605478901
101-007	101-006	10/18/2016	300.00	LEAKE AV	GEN PERSHING	PM	201605478901
101-008	101-006	10/17/2016	297.00	LEAKE AV	MARENGO	PM	201605478901
101-009	101-001	10/17/2016	359.00	TCHOUPITOULAS	MARENGO	PM	201605478901
101-009	102-028	10/17/2016	298.00	MARENGO	TCHOUPITOULAS	PM	201605478901
101-010	101-009	10/18/2016	251.00	MARENGO	LEAKE AV	PM	201605478901
101-011	101-010	10/18/2016	305.00	LEAKE AV	CONSTANTINOPLE	PM	201605478901
101-012	101-009	10/19/2016	361.00	TCHOUPITOULAS	CONSTANTINOPLE	PM	201605478901
101-013	101-012	10/18/2016	190.00	CONSTANTINOPLE	LEAKE AV	PM	201605478901
101-014	102-051	10/17/2016	295.00	GEN TAYLOR	TCHOUPITOULAS	PM	201605478901
101-015	101-020	10/17/2016	210.00	TCHOUPITOULAS	AUSTERLITZ	PM	201605478901
101-015	102-052	10/17/2016	295.00	AUSTERLITZ	TCHOUPITOULAS	PM	201605478901
101-016	101-015	10/17/2016	300.00	TCHOUPITOULAS	CONSTANTINOPLE	PM	201605478901

101-017	101-015	10/19/2016	25.00	AUSTERLITZ	LEAKE AV	PM	201605478901
101-018	101-017	10/19/2016	205.00	AUSTERLITZ	LEAKE AV	PM	201605478901
101-019	101-018	10/14/2016	300.00	S FRONT	CONSTANTINOPLE	PM	201605478901
101-020	101-014	10/19/2016	210.00	TCHOUPITOULAS	AUSTERLITZ	PM	201605478901
101-021	101-003	10/14/2016	15.00	TCHOUPITOULAS	NAPOLEON AV	PM	201605478901
101-022	101-021	10/14/2016	22.00	NAPOLEON AV	TCHOUPITOULAS	PM	201605478901
102-001	103-025	10/14/2016	362.00	MILAN	MAGAZINE	PM	201605478901
102-002	102-001	10/14/2016	350.00	MAGAZINE	GEN PERSHING	PM	201605478901
102-002	103-026	10/14/2016	362.00	GEN PERSHING	MAGAZINE	PM	201605478901
102-003	102-002	10/14/2016	295.00	GEN PERSHING	CONSTANCE	PM	201605478901
102-004	102-002	10/14/2016	350.00	MAGAZINE	NAPOLEON AV	PM	201605478901
102-005	102-004	10/14/2016	305.00	NAPOLEON AV	CONSTANCE	PM	201605478901
102-006	102-001	11/04/2016	295.00	MAGAZINE	MARENGO	PM	201605601201
102-007	102-001	11/04/2016	341.00	MILAN	CONSTANCE	PM	201605601201
102-008	102-007	11/04/2016	353.00	CONSTANCE	GEN PERSHING	PM	201605601201
102-009	102-008	11/04/2016	293.00	CONSTANCE	NAPOLEON AV	PM	201605601201
102-010	102-007	11/07/2016	360.00	CONSTANCE	MARENGO	PM	201605601201
102-011	102-010	11/07/2016	305.00	CONSTANCE	CONSTANTINOPLE	PM	201605601201
102-012	102-007	11/07/2016	35.00	MILAN	CONSTANCE	PM	201605601201
102-013	102-012	11/07/2016	350.00	CONSTANCE	GEN PERSHING	PM	201605601201
102-014	102-013	11/07/2016	345.00	CONSTANCE	NAPOLEON AV	PM	201605601201
102-015	102-014	11/08/2016	290.00	NAPOLEON AV	LAUREL	PM	201605601201
102-016	102-013	11/08/2016	350.00	GEN PERSHING	LAUREL	PM	201605601201
102-016	102-022	11/08/2016	350.00	LAUREL	GEN PERSHING	PM	201605601201
102-018	102-017	11/09/2016	238.00	NAPOLEON AV	ANNUNCIATION	PM	201605601201
102-019	102-016	11/09/2016	294.00	GEN PERSHING	ANNUNCIATION	PM	201605601201
102-019	102-023	11/09/2016	350.00	ANNUNCIATION	GEN PERSHING	PM	201605601201
102-020	102-019	11/09/2016	350.00	ANNUNCIATION	NAPOLEON AV	PM	201605601201
102-021	102-020	11/09/2016	230.00	NAPOLEON AV	TCHOUPITOULAS	PM	201605601201
102-022	102-012	11/09/2016	352.00	MILAN	LAUREL	PM	201605601201
102-023	102-022	11/10/2016	290.00	MILAN	ANNUNCIATION	PM	201605601201
102-024	102-012	11/10/2016	364.00	CONSTANCE	MARENGO	PM	201605601201
102-026	102-025	11/10/2016	293.00	CONSTANTINOPLE	LAUREL	PM	201605601201
102-027	102-022	11/10/2016	365.00	LAUREL	MARENGO	PM	201605601201
102-027	102-024	11/10/2016	353.00	MARENGO	LAUREL	PM	201605601201
102-028	102-023	11/10/2016	360.00	ANNUNCIATION	MARENGO	PM	201605601201
102-028	102-027	11/11/2016	295.00	MARENGO	ANNUNCIATION	PM	201605601201
102-029	102-027	11/11/2016	281.00	LAUREL	CONSTANTINOPLE	PM	201605601201
102-029	102-030	11/11/2016	78.00	LAUREL	CONSTANTINOPLE	PM	201605601201
102-031	102-030	11/11/2016	234.00	CONSTANTINOPLE	ANNUNCIATION	PM	201605601201
102-032	102-028	11/11/2016	344.00	ANNUNCIATION	CONSTANTINOPLE	PM	201605601201
102-033	102-032	11/11/2016	20.00	ANNUNCIATION	CONSTANTINOPLE	PM	201605601201
102-034	102-033	11/11/2016	160.00	CONSTANTINOPLE	TCHOUPITOULAS	PM	201605601201
102-035	103-027	11/11/2016	360.00	MARENGO	MAGAZINE	PM	201605601201
102-036	102-035	11/11/2016	306.00	MAGAZINE	CONSTANTINOPLE	PM	201605601201
102-037	102-035	11/14/2016	305.00	MARENGO	CONSTANCE	PM	201605601201
102-039	102-038	11/14/2016	246.00	MAGAZINE	AUSTERLITZ	PM	201605601201

102-040	102-039	11/14/2016	350.00		MAGAZINE	CONSTANTINOPLE	PM	201605601201
102-041	102-040	11/14/2016	305.00		CONSTANTINOPLE	CONSTANCE	PM	201605601201
102-042	102-039	11/14/2016	305.00		AUSTERLITZ	CONSTANCE	PM	201605601201
102-043	102-038	11/14/2016	350.00		GEN TAYLOR	CONSTANCE	PM	201605601201
102-044	102-043	11/14/2016	295.00		CONSTANCE	AUSTERLITZ	PM	201605601201
102-046	102-043	11/14/2016	40.00		GEN TAYLOR	CONSTANCE	PM	201605601201
102-047	102-046	11/14/2016	300.00		CONSTANCE	AUSTERLITZ	PM	201605601201
102-048	102-047	11/14/2016	290.00		CONSTANCE	CONSTANTINOPLE	PM	201605601201
102-049	102-046	11/14/2016	360.00		GEN TAYLOR	LAUREL	PM	201605601201
102-050	102-047	11/14/2016	353.00		AUSTERLITZ	LAUREL	PM	201605601201
102-050	102-049	11/15/2016	350.00		LAUREL	AUSTERLITZ	PM	201605601201
102-051	102-049	11/15/2016	300.00		GEN TAYLOR	ANNUNCIATION	PM	201605601201
102-052	102-050	11/15/2016	293.00		AUSTERLITZ	ANNUNCIATION	PM	201605601201
102-052	102-051	11/15/2016	394.00		ANNUNCIATION	AUSTERLITZ	PM	201605601201
102-053	102-052	11/15/2016	295.00		ANNUNCIATION	CONSTANTINOPLE	PM	201605601201
103-001	104-056	11/15/2016	249.00		MILAN	PRYTANIA	PM	201605601201
106-005	106-001	08/23/2016	355.00		S ROBERTSON	MILAN		DCGCTV,
106-045	107-003	08/23/2016	285.00		MILAN	S ROBERTSON		DCGCTV,
107-008	107-007	08/25/2016	280.00		MILAN	MAGNOLIA		DCGCTV,
107-010	107-009	09/06/2016	308.00		WILLOW	GEN TAYLOR		DCGCTV,
107-011	107-009	09/06/2016	295.00		WILLOW	GEN PERSHING		DCGCTV,
118-045	118-044	04/20/2016	310.00	2900	ANNUNCIATION		PU	201604077901
125-050	125-049	12/12/2016	230.00	2533	ANNUNCIATION	3RD	SR	201605840701
127-039	140-007	03/30/2016	284.00	2239	BRAINARD	PHILIP	CM	201603908210
127-040	127-039	04/05/2016	230.00	1700	PHILIP	BRAINARD	CM	201603908211
133-067	133-066	11/14/2016	55.00	3902	LOUISIANA AV PK	S DORGENOIS	SR	201605705401
135-002	135-001	04/22/2016	138.00		ERATO	S JEFFERSON DAVIS PK	PM	201603998201
135-002	135-001	10/28/2016	138.00	1308	S JEFFERSON DAVIS PK	EARHART BL	SR	201605624201
135-003	135-002	04/22/2016	249.00		ERATO	S JEFFERSON DAVIS PK	PM	201603998201
135-004	135-003	04/25/2016	298.00		VENDOME PL	THALIA	PM	201604063501
135-005	135-004	04/25/2016	355.00		THALIA	S GENOIS	PM	201604063501
135-006	135-004	04/25/2016	20.00		VENDOME PL	EARHART BL	PM	201604063501
135-011	135-003	04/25/2016	315.00		ERATO	S CLARK	PM	201604063501
135-012	135-011	04/25/2016	10.00		ERATO	CLIO	PM	201604063501
135-013	135-012	04/25/2016	273.00		ERATO	S JEFFERSON DAVIS PK	PM	201604063501
136-008	136-006	05/19/2016	160.00		TCHOUPITOULAS	ST ANDREW	CM	201604710001
137-024	137-023	06/13/2016	210.00		JOSEPHINE	ROUSSEAU	PU	201604846301
138-011	138-058	01/22/2016	167.00	1013	JOSEPHINE	CONSTANCE	SR	201603460102
140-007	140-006	03/30/2016	282.00	2222	BRAINARD	JACKSON AV	CM	201603908209
145-011	145-008	02/19/2016	361.00	1400	S TONTI	THALIA	SR	201603675801
154-032	154-028	04/30/2016	255.00	1433	ST CHARLES AV	MELPOMENE	SR	201604134701
154-044	154-043	01/23/2016	250.00	1433	ST CHARLES AV	MELPOMENE AV	SR	201603469401
163-012	163-028	03/03/2016	28.00	450	EARHART BL	SIMON BOLIVAR AV	SR	201603777804
163-028	163-010	01/26/2016	286.00	2100	EARHART BL	SIMON BOLIVAR AV	SR	201603481801
165-006	165-005	03/01/2016	40.00	N/A	EARHART BL	MAGNOLIA	SR	201603777803
169-025	135-012	04/25/2016	355.00		S CLARK	CLIO	PM	201604063501
169-026	169-025	04/25/2016	85.00		S CLARK	WASHINGTON AV	PM	201604063501

171-010	171-009	06/21/2016	20.00	800	MAGAZINE	JULIA	SR	201604888301
171-033	171-055	07/19/2016	16.00	100	POYDRAS	CONVENTION CENTER BL	SR	201605025002
171-033	171-055	07/20/2016	16.00	700	FULTON	JULIA	SR	201605025003
171-033	171-055	07/20/2016	16.00	100	POYDRAS	S FRONT	SR	201605039601
171-034	171-033	07/18/2016	290.00	100	POYDRAS	CONVENTION CENTER BL	SR	201605025001
171-037	171-057	10/07/2016	102.00	700	GIROD	S PETERS		DCGCTV,
171-038	171-037	10/10/2016	355.00		S PETERS	LAFAYETTE		DCGCTV,
172-001	173-013	10/08/2016	335.00		LAFAYETTE	BARONNE		DCGCTV,
172-003	172-001	10/07/2016	305.00		BARONNE	GIROD		DCGCTV,
173-030	173-029	01/11/2016	157.00		S RAMPART	JULIA	PM	201603370301
173-031	173-030	01/11/2016	65.00		S RAMPART	JULIA	PM	201603370301
173-032	162-019	01/11/2016	235.00		S RAMPART	JULIA	PM	201603370301
173-033	174-013	01/11/2016	327.00		GIROD	LOYOLA AV	PM	201603370301
173-034	173-003	01/28/2016	74.00		LOYOLA AV	GIROD	PM	201603370301
173-034	173-033	01/11/2016	284.00		GIROD	LOYOLA AV	PM	201603370301
173-035	179-043	01/11/2016	307.00		ALLEY	POYDRAS	PM	201603370301
173-036	173-014	01/12/2016	268.00		GIROD	SHAKESPEAR AL	PM	201603370301
173-037	173-036	01/12/2016	135.00		SHAKESPEAR AL	GIROD	PM	201603370301
173-039	173-006	01/12/2016	115.00		LAFAYETTE	NORTHSIDE AL	PM	201603370301
174-001	175-003	01/27/2016	220.00		GIROD	LASALLE	PM	201603370301
174-002	174-025	01/12/2016	183.00		GIROD	LASALLE	PM	201603370301
174-004	174-001	01/12/2016	55.00		MAGNOLIA	GIROD	PM	201603370301
174-008	180-041	01/12/2016	186.00		S LIBERTY	GIROD	PM	201603370301
174-009	174-008	01/12/2016	187.00		S LIBERTY	GIROD	PM	201603370301
174-010	174-009	01/12/2016	120.00		S LIBERTY	GIROD	PM	201603370301
174-011	174-010	01/12/2016	178.00		S LIBERTY	GIROD	PM	201603370301
174-012	174-020	01/13/2016	25.00		S LIBERTY	GIROD	PM	201603370301
174-013	174-012	01/13/2016	40.00		GIROD	S LIBERTY	PM	201603370301
174-014	174-013	01/13/2016	240.00		S LIBERTY	JULIA	PM	201603370301
174-015	174-014	01/13/2016	215.00		S LIBERTY	JULIA	PM	201603370301
174-016	174-018	01/13/2016	40.00		LASALLE	GIROD	PM	201603370301
174-017	174-018	01/13/2016	283.00		LASALLE	GIROD	PM	201603370301
174-017	174-018	10/31/2016	283.00	N/A	LASALLE	GIROD	SR	201605631701
174-018	180-036	01/13/2016	340.00		LASALLE	POYDRAS	PM	201603370301
174-019	174-011	01/13/2016	83.00		S LIBERTY	GIROD	PM	201603370301
174-020	174-019	01/13/2016	54.00		S LIBERTY	GIROD	PM	201603370301
174-025	174-001	01/13/2016	180.00		GIROD	LASALLE	PM	201603370301
175-001	181-012	01/13/2016	467.00		WILLOW	GIROD	PM	201603370301
175-002	175-001	01/14/2016	467.00		WILLOW	GIROD	PM	201603370301
175-003	175-017	01/14/2016	33.00		GIROD	MAGNOLIA	PM	201603370301
175-004	182-035	01/14/2016	352.00		CYPRESS	S DERBIGNY	PM	201603370301
175-005	175-004	01/14/2016	289.00		CYPRESS	S CLAIBORNE AV	PM	201603370301
175-006	175-005	01/15/2016	140.00		S CLAIBORNE AV	LAFAYETTE	PM	201603370301
175-007	175-005	01/15/2016	200.00		S CLAIBORNE AV	GIROD	PM	201603370301
175-008	175-004	01/15/2016	270.00		S DERBIGNY	JULIA	PM	201603370301
175-009	175-008	01/25/2016	193.00		JULIA	S CLAIBORNE AV	PM	201603370301
175-010	175-009	01/25/2016	50.00		JULIA	S CLAIBORNE AV	PM	201603370301

175-011	175-010	01/25/2016	60.00	JULIA	S CLAIBORNE AV	PM	201603370301
175-012	182-030	01/25/2016	85.00	LAFAYETTE	S DERBIGNY	PM	201603370301
175-013	175-012	01/26/2016	223.00	LAFAYETTE	BOLIVAR	PM	201603370301
175-014	175-013	01/26/2016	125.00	LAFAYETTE	S CLAIBORNE AV	PM	201603370301
175-015	181-038	01/26/2016	280.00	BOLIVAR	LAFAYETTE	PM	201603370301
175-016	181-039	01/26/2016	298.00	S CLAIBORNE AV	LAFAYETTE	PM	201603370301
175-017	175-002	01/26/2016	320.00	GIROD	MAGNOLIA	PM	201603370301
176-001	177-046	05/03/2016	175.00	CANAL	CANAL PLACE WEST		DCGCTV,
176-007	177-023	01/26/2016	172.00	POYDRAS	CONVENTION CENTER BL	PM	201603370301
176-008	176-011	01/26/2016	175.00	POYDRAS	CONVENTION CENTER BL	PM	201603370301
176-009	176-008	01/27/2016	38.00	POYDRAS	CONVENTION CENTER BL	PM	201603370301
176-010	176-009	01/27/2016	153.00	POYDRAS	CONVENTION CENTER BL	PM	201603370301
176-011	177-022	01/27/2016	168.00	POYDRAS	CONVENTION CENTER BL	PM	201603370301
176-V2	176-010	01/27/2016	30.00	POYDRAS	CONVENTION CENTER BL	PM	201603370301
177-001	196-028	01/27/2016	390.00	CANAL	MAGAZINE	PM	201603370301
177-002	177-001	01/27/2016	233.00	MAGAZINE	COMMON	PM	201603370301
177-003	177-002	01/27/2016	233.00	MAGAZINE	GRAVIER	PM	201603370301
177-004	177-003	01/27/2016	10.00	GRAVIER	MAGAZINE	PM	201603370301
177-005	177-004	01/28/2016	84.00	GRAVIER	BOARD OF TRADE PL	PM	201603370301
177-006	177-005	01/27/2016	290.00	BOARD OF TRADE PL	NATCHEZ	PM	201603370301
177-007	177-003	01/27/2016	345.00	MAGAZINE	NATCHEZ	PM	201603370301
177-008	177-007	01/27/2016	356.00	NATCHEZ	TCHOUPITOULAS	PM	201603370301
177-008	177-007	01/27/2016	356.00	TCHOUPITOULAS	NATCHEZ	PU	201603495501
177-009	177-008	01/27/2016	133.00	TCHOUPITOULAS	POYDRAS	PM	201603370301
177-010	177-009	01/27/2016	17.00	TCHOUPITOULAS	POYDRAS	PM	201603370301
177-011	177-009	04/18/2016	250.00	POYDRAS	S PETERS	PM	201603998601
177-012	177-007	05/09/2016	165.00	MAGAZINE	POYDRAS	PM	201603998601
177-013	177-012	04/18/2016	22.00	MAGAZINE	POYDRAS	PM	201603998601
177-014	177-013	04/18/2016	260.00	POYDRAS	TCHOUPITOULAS	PM	201603998601
177-015	177-012	04/18/2016	70.00	MAGAZINE	POYDRAS	PM	201603998601
177-016	177-015	04/19/2016	33.00	MAGAZINE	POYDRAS	PM	201603998601
177-017	177-016	04/19/2016	180.00	POYDRAS	CONSTANCE	PM	201603998601
177-018	177-017	04/19/2016	180.00	POYDRAS	TCHOUPITOULAS	PM	201603998601
177-019	177-018	04/19/2016	176.00	POYDRAS	COMMERCE	PM	201603998601
177-020	177-019	04/21/2016	177.00	POYDRAS	S PETERS	PM	201603998601
177-021	177-020	04/21/2016	184.00	POYDRAS	FULTON	PM	201603998601
177-022	177-021	04/21/2016	181.00	POYDRAS	CONVENTION CENTER BL	PM	201603998601
177-023	177-022	01/26/2016	73.00	POYDRAS	CONVENTION CENTER BL	PU	201603487701
177-023	177-022	04/21/2016	73.00	CONVENTION CENTER BL	POYDRAS	PM	201603998601
177-024	177-001	04/21/2016	454.00	CANAL	TCHOUPITOULAS	PM	201603998601
177-025	177-002	04/21/2016	405.00	COMMON	TCHOUPITOULAS	PM	201603998601
177-025	177-024	04/21/2016	147.00	TCHOUPITOULAS	COMMON	PM	201603998601
177-026	177-063	04/21/2016	79.00	COMMON	S PETERS	PM	201603998601
177-027	177-026	04/23/2016	22.00	COMMON	S PETERS	PM	201603998601
177-028	177-027	04/23/2016	110.00	S PETERS	CANAL	PM	201603998601
177-029	177-028	04/23/2016	439.00	CANAL	CANAL PLACE WEST	PM	201603998601
177-030	177-005	04/23/2016	300.00	GRAVIER	TCHOUPITOULAS	PM	201603998601

177-030	177-025	04/23/2016	239.00	TCHOUPITOULAS	GRAVIER	PM	201603998601
177-031	177-030	05/09/2016	63.00	GRAVIER	S PETERS	PM	201603998601
177-032	177-026	04/23/2016	268.00	S PETERS	GRAVIER	PM	201603998601
177-032	177-031	04/23/2016	162.00	GRAVIER	S PETERS	PM	201603998601
177-033	177-032	04/24/2016	397.00	S PETERS	POYDRAS	PM	201603998601
177-034	177-030	04/24/2016	274.00	TCHOUPITOULAS	NATCHEZ	PM	201603998601
177-035	177-034	04/24/2016	35.00	NATCHEZ AL	TCHOUPITOULAS	PM	201603998601
177-036	177-059	04/24/2016	50.00	NATCHEZ AL	S PETERS	PM	201603998601
177-053	171-003	04/24/2016	380.00	MAGAZINE	POYDRAS	PM	201603998601
177-059	177-035	04/26/2016	79.00	NATCHEZ AL	S PETERS	PM	201603998601
177-060	177-059	04/26/2016	60.00	NATCHEZ AL	S PETERS	PM	201603998601
177-062	177-027	04/26/2016	125.00	S PETERS	GRAVIER	PM	201603998601
177-063	177-025	04/26/2016	57.00	COMMON	S PETERS	PM	201603998601
178-042	177-053	04/26/2016	318.00	POYDRAS	CAMP	PM	201603998601
178-043	177-015	04/27/2016	331.00	POYDRAS	CAMP	PM	201603998601
178-045	177-007	04/27/2016	262.00	NATCHEZ	PICAYUNE PL	PM	201603998601
178-046	178-045	04/27/2016	102.00	NATCHEZ	CAMP	PM	201603998601
178-047	178-046	04/27/2016	35.00	CAMP	NATCHEZ	PM	201603998601
178-048	178-047	04/27/2016	189.00	CAMP	POYDRAS	PM	201603998601
178-049	177-003	04/27/2016	261.00	GRAVIER	PICAYUNE PL	PM	201603998601
178-050	178-049	04/27/2016	343.00	PICAYUNE PL	NATCHEZ	PM	201603998601
178-051	178-049	05/02/2016	102.00	GRAVIER	CAMP	PM	201603998601
178-052	178-051	05/02/2016	45.00	CAMP	GRAVIER	PM	201603998601
178-053	178-052	05/02/2016	159.00	CAMP	COMMERCIAL PL	PM	201603998601
178-058	196-032	05/02/2016	153.00	CAMP	GRAVIER	PM	201603998601
179-002	179-001	07/27/2016	282.00	GRAVIER	LOYOLA AV		DCGCTV,
181-010	181-008	05/03/2016	128.00	CLARA	POYDRAS	PM	201603998601
181-011	181-010	05/03/2016	49.00	CLARA	POYDRAS	PM	201603998601
181-012	181-011	05/03/2016	424.00	POYDRAS	S CLAIBORNE AV	PM	201603998601
181-013	181-007	04/25/2016	15.00	PERDIDO	CLARA		DCGCTV,
181-015	181-013	04/25/2016	172.00	PERDIDO	S CLAIBORNE AV		DCGCTV,
181-016	181-015	04/26/2016	366.00	S CLAIBORNE AV	POYDRAS		DCGCTV,
181-038	182-024	05/03/2016	340.00	POYDRAS	BOLIVAR	PM	201603998601
181-039	181-038	05/04/2016	321.00	POYDRAS	S CLAIBORNE AV	PM	201603998601
182-021	182-018	05/04/2016	140.00	S PRIEUR	POYDRAS	PM	201603998601
182-022	182-021	05/06/2016	356.00	POYDRAS	S JOHNSON	PM	201603998601
182-023	182-022	05/06/2016	161.00	S JOHNSON	LAFAYETTE	PM	201603998601
182-024	182-021	05/09/2016	355.00	POYDRAS	S ROMAN	PM	201603998601
182-025	182-024	05/09/2016	233.00	S ROMAN	LAFAYETTE	PM	201603998601
182-026	182-021	05/09/2016	264.00	S PRIEUR	LAFAYETTE	PM	201603998601
182-027	182-026	05/09/2016	352.00	LAFAYETTE	S JOHNSON	PM	201603998601
182-028	182-027	05/09/2016	262.00	LAFAYETTE	S GALVEZ	PM	201603998601
182-029	182-026	07/11/2016	350.00	LAFAYETTE	S ROMAN	PM	201604932301
182-030	182-029	07/11/2016	163.00	LAFAYETTE	BERTRAND	PM	201604932301
182-032	182-026	07/11/2016	23.00	S PRIEUR	LAFAYETTE	PM	201604932301
182-033	182-032	07/16/2016	126.00	LAFAYETTE	S PRIEUR	PM	201604932301
182-034	182-032	07/11/2016	97.00	S PRIEUR	CYPRESS	PM	201604932301

182-035	182-034	07/12/2016	346.00	CYPRESS	S ROMAN	PM	201604932301
182-036	182-035	07/12/2016	278.00	S ROMAN	JULIA	PM	201604932301
182-038	182-034	07/12/2016	356.00	CYPRESS	S JOHNSON	PM	201604932301
182-039	182-034	07/13/2016	318.00	S PRIEUR	JULIA	PM	201604932301
182-040	182-039	07/13/2016	283.00	JULIA	S ROMAN	PM	201604932301
182-041	175-008	07/13/2016	195.00	JULIA	S ROMAN	PM	201604932301
182-042	182-030	07/13/2016	247.00	BERTRAND	POYDRAS	PM	201604932301
183-026	183-025	07/13/2016	160.00	S ROCHEBLAVE	LAFAYETTE	PM	201604932301
183-027	183-026	07/13/2016	25.00	S ROCHEBLAVE	CYPRESS	PM	201604932301
183-028	183-027	07/13/2016	160.00	CYPRESS	S DORGENOIS	PM	201604932301
183-029	183-027	07/13/2016	300.00	S ROCHEBLAVE	JULIA	PM	201604932301
183-030	183-031	07/16/2016	87.00	S TONTI	JULIA	PM	201604932301
183-031	183-032	07/13/2016	300.00	N TONTI	JULIA	PM	201604932301
183-032	183-033	07/13/2016	20.00	N TONTI	CYPRESS	PM	201604932301
183-033	183-026	07/13/2016	355.00	LAFAYETTE	S TONTI	PM	201604932301
183-034	183-033	07/13/2016	66.00	N TONTI	POYDRAS	PM	201604932301
183-035	183-034	07/13/2016	353.00	CYPRESS	S MIRO	PM	201604932301
183-036	183-035	07/13/2016	27.00	S MIRO	POYDRAS	PM	201604932301
183-037	183-036	07/13/2016	263.00	POYDRAS	S GALVEZ	PM	201604932301
183-038	183-033	07/13/2016	50.00	LAFAYETTE	S TONTI	PM	201604932301
183-039	183-038	07/15/2016	295.00	LAFAYETTE	S MIRO	PM	201604932301
183-040	183-039	07/15/2016	313.00	LAFAYETTE	S GALVEZ	PM	201604932301
183-041	183-040	07/15/2016	325.00	S GALVEZ	JULIA	PM	201604932301
183-048	182-022	07/15/2016	323.00	POYDRAS	S GALVEZ	PM	201604932301
183-049	183-048	07/15/2016	110.00	S GALVEZ	LAFAYETTE	PM	201604932301
184-001	184-038	06/05/2016	87.00	PERDIDO	S WHITE	PM	201604789201
184-002	184-001	05/28/2016	424.00	S WHITE	POYDRAS	PM	201604687901
184-003	184-001	05/28/2016	423.00	S WHITE	GRAVIER	PM	201604687901
184-004	184-001	05/28/2016	292.00	PERDIDO	JANE AL	PM	201604687901
184-005	184-004	05/28/2016	204.00	PERDIDO	JANE AL	PM	201604687901
184-006	184-004	05/28/2016	292.00	PERDIDO	S BROAD	PM	201604687901
184-007	184-006	05/28/2016	427.00	S BROAD	GRAVIER	PM	201604687901
184-008	185-006	05/29/2016	325.00	GRAVIER	S WHITE	PM	201604687901
184-009	184-008	05/29/2016	224.00	S WHITE	TULANE AV	PM	201604687901
184-010	184-008	05/29/2016	295.00	GRAVIER	JANE AL	PM	201604687901
184-011	184-010	06/01/2016	210.00	GRAVIER	S BROAD	PM	201604687901
184-012	184-011	06/01/2016	53.00	GRAVIER	S BROAD	PM	201604687901
184-014	184-012	05/29/2016	210.00	S BROAD	TULANE AV	PM	201604687901
184-015	183-004	06/01/2016	60.00	GRAVIER	S DORGENOIS	PM	201604687901
184-015	184-016	06/05/2016	248.00	S DORGENOIS	GRAVIER	PM	201604789201
184-016	189-037	06/05/2016	210.00	S DORGENOIS	GRAVIER	PM	201604789201
184-017	184-015	06/05/2016	238.00	GRAVIER	S BROAD	PM	201604789201
184-019	189-039	06/05/2016	373.00	S BROAD	GRAVIER	PM	201604789201
184-020	183-008	06/05/2016	408.00	PERDIDO	S DORGENOIS	PM	201604789201
184-021	184-020	06/05/2016	269.00	PERDIDO	S BROAD	PM	201604789201
184-022	184-021	06/05/2016	280.00	PERDIDO	S BROAD	PM	201604789201
184-023	184-022	06/05/2016	20.00	PERDIDO	S BROAD	PM	201604789201

184-023	184-022	11/20/2016	20.00	2600	PERDIDO	S BROAD	PU	201605745101
184-024	184-022	06/05/2016	220.00		S BROAD	GRAVIER	PM	201604789201
184-025	184-024	06/05/2016	230.00		S BROAD	GRAVIER	PM	201604789201
184-026	184-020	05/28/2016	214.00		S DORGENOIS	GRAVIER	PM	201604687901
184-027	184-026	05/28/2016	230.00		S DORGENOIS	GRAVIER	PM	201604687901
184-028	183-024	05/28/2016	425.00		POYDRAS	S DORGENOIS	PM	201604687901
184-029	183-028	06/05/2016	234.00		POYDRAS	S DORGENOIS	PM	201604789201
184-029	183-028	07/16/2016	234.00		POYDRAS	S DORGENOIS	PM	201604932301
184-030	184-029	07/15/2016	152.00		S DORGENOIS	JULIA	PM	201604932301
184-031	184-030	07/15/2016	103.00		S DORGENOIS	JULIA	PM	201604932301
184-032	184-029	06/05/2016	243.00		POYDRAS	S BROAD	PM	201604789201
184-032	184-029	07/16/2016	243.00		POYDRAS	S BROAD	PM	201604932301
184-033	184-032	06/03/2016	248.00		POYDRAS	S BROAD	PM	201604789201
184-033	184-032	07/16/2016	248.00		POYDRAS	S BROAD	PM	201604932301
184-034	184-040	05/29/2016	118.00		S WHITE	TULANE AV	PM	201604687901
184-035	183-009	06/03/2016	483.00		PERDIDO	S BROAD	PM	201604789201
184-036	184-035	06/03/2016	22.00		PERDIDO	S DORGENOIS	PM	201604789201
184-037	185-010	06/02/2016	115.00		PERDIDO	S WHITE	PM	201604687901
184-038	184-037	06/02/2016	135.00		PERDIDO	S WHITE	PM	201604687901
184-040	184-009	05/29/2016	54.00		S WHITE	TULANE AV	PM	201604687901
185-001	190-033	06/04/2016	238.00		S GAYOSO	GRAVIER	PM	201604789201
185-002	185-001	06/04/2016	220.00		S GAYOSO	GRAVIER	PM	201604789201
185-003	185-002	06/04/2016	345.00		GRAVIER	S DUPRE	PM	201604789201
185-004	185-003	06/04/2016	45.00		S DUPRE	GRAVIER	PM	201604789201
185-005	185-004	06/04/2016	360.00		S DUPRE	TULANE AV	PM	201604789201
185-006	185-003	05/31/2016	17.00		GRAVIER	S DUPRE	PM	201604687901
185-006	185-030	05/31/2016	235.00		S DUPRE	GRAVIER	PM	201604687901
185-007	185-002	05/31/2016	255.00		S GAYOSO	PERDIDO	PM	201604687901
185-008	185-007	05/31/2016	243.00		S GAYOSO	PERDIDO	PM	201604687901
185-009	185-008	05/31/2016	129.00		PERDIDO	S DUPRE	PM	201604687901
185-010	185-009	05/31/2016	218.00		PERDIDO	S DUPRE	PM	201604687901
185-011	185-010	05/29/2016	421.00		S DUPRE	GRAVIER	PM	201604687901
185-012	190-013	05/29/2016	245.00		S LOPEZ	GRAVIER	PM	201604687901
185-013	185-012	05/29/2016	225.00		S LOPEZ	GRAVIER	PM	201604687901
185-014	185-013	05/29/2016	368.00		GRAVIER	S RENDON	PM	201604687901
185-015	185-014	05/29/2016	255.00		RENDON	PERDIDO	PM	201604687901
185-016	185-015	05/29/2016	257.00		RENDON	PERDIDO	PM	201604687901
185-016	185-018	06/05/2016	370.00		PERDIDO	S RENDON	PM	201604789201
185-017	185-013	05/29/2016	256.00		S LOPEZ	PERDIDO	PM	201604687901
185-018	185-017	05/29/2016	255.00		S LOPEZ	PERDIDO	PM	201604687901
185-021	185-022	05/31/2016	218.00		S SALCEDO	TULANE AV	PM	201604687901
185-022	185-013	05/31/2016	260.00		GRAVIER	S SALCEDO	PM	201604687901
185-023	185-022	06/01/2016	245.00		S SALCEDO	PERDIDO	PM	201604687901
185-024	185-023	06/01/2016	250.00		S SALCEDO	PERDIDO	PM	201604687901
185-025	185-024	06/01/2016	204.00		PERDIDO	S LOPEZ	PM	201604687901
185-026	185-024	06/04/2016	290.00		PERDIDO	S GAYOSO	PM	201604789201
185-027	185-022	06/04/2016	290.00		GRAVIER	S GAYOSO	PM	201604789201

185-028	190-016	06/04/2016	395.00	RENDON	GRAVIER	PM	201604789201
185-029	185-006	06/05/2016	35.00	GRAVIER	S DUPRE	PM	201604789201
185-030	190-043	06/05/2016	195.00	S DUPRE	GRAVIER	PM	201604789201
185-031	185-006	06/05/2016	45.00	S DUPRE	GRAVIER	PM	201604789201
185-032	185-031	06/04/2016	143.00	S DUPRE	PERDIDO	PM	201604789201
185-033	185-032	06/04/2016	15.00	S DUPRE	PERDIDO	PM	201604789201
185-034	185-033	06/04/2016	336.00	S DUPRE	PERDIDO	PM	201604789201
185-035	185-034	05/29/2016	15.00	S DUPRE	PERDIDO	PM	201604687901
186-001	191-025	05/29/2016	240.00	S TELEMACHUS	GRAVIER	PM	201604687901
186-002	186-001	05/29/2016	232.00	S TELEMACHUS	GRAVIER	PM	201604687901
186-003	186-002	06/05/2016	180.00	S TELEMACHUS	GRAVIER	PM	201604789201
186-004	191-024	06/05/2016	231.00	S GENOIS	GRAVIER	PM	201604789201
186-005	186-004	06/05/2016	240.00	S GENOIS	GRAVIER	PM	201604789201
186-006	186-005	06/05/2016	246.00	GRAVIER	S TELEMACHUS	PM	201604789201
186-007	186-005	06/05/2016	394.00	S GENOIS	GRAVIER	PM	201604789201
186-008	186-005	06/05/2016	335.00	GRAVIER	S CLARK	PM	201604789201
186-008	186-011	06/05/2016	225.00	S CLARK	GRAVIER	PM	201604789201
186-009	186-008	06/05/2016	230.00	S CLARK	PERDIDO	PM	201604789201
186-010	186-009	06/05/2016	233.00	S CLARK	PERDIDO	PM	201604789201
186-011	191-026	06/05/2016	248.00	S CLARK	GRAVIER	PM	201604789201
186-012	186-008	06/05/2016	318.00	GRAVIER	S JEFFERSON DAVIS PK	PM	201604789201
186-013	186-012	06/05/2016	363.00	S JEFFERSON DAVIS PK	PERDIDO	PM	201604789201
186-014	191-041	06/01/2016	370.00	S JEFFERSON DAVIS PK	GRAVIER	PM	201604687901
186-015	186-018	05/29/2016	58.60	GRAVIER	S JEFFERSON DAVIS PK	PM	201604687901
186-016	186-015	06/01/2016	260.00	S JEFFERSON DAVIS PK	PERDIDO	PM	201604687901
186-017	185-016	06/02/2016	308.00	PERDIDO	S JEFFERSON DAVIS PK	PM	201604687901
186-018	185-014	05/29/2016	296.40	GRAVIER	S JEFFERSON DAVIS PK	PM	201604687901
188-002	188-001	04/22/2016	30.00	BANKS	S ROCHEBLAVE		DCGCTV,
188-018	188-017	04/21/2016	360.00	TULANE AV	S MIRO		DCGCTV,
188-019	188-018	04/22/2016	270.00	TULANE AV	S GALVEZ		DCGCTV,
188-022	181-022	04/25/2016	230.00	1805 S DERBIGNY	TULANE AV		DCGCTV,
188-023	188-022	04/25/2016	250.00	TULANE AV	S CLAIBORNE AV		DCGCTV,
188-030	181-024	04/25/2016	243.00	S ROMAN	TULANE AV		DCGCTV,
188-031	188-030	04/25/2016	250.00	TULANE AV	BOLIVAR		DCGCTV,
188-033	188-032	04/25/2016	251.00	TULANE AV	S JOHNSON		DCGCTV,
189-002	188-002	05/29/2016	393.00	BANKS	S DORGENOIS	PM	201604687901
189-003	189-002	06/02/2016	333.00	S DORGENOIS	PALMYRA	PM	201604687901
189-004	189-002	05/29/2016	349.00	S DORGENOIS	TULANE AV	PM	201604687901
189-005	189-004	06/02/2016	255.00	TULANE AV	MANASSES AL	PM	201604687901
189-006	189-005	04/21/2016	223.00	TULANE AV	S BROAD		DCGCTV,
189-006	189-005	06/04/2016	223.00	TULANE AV	S BROAD	PM	201604687901
189-007	189-002	06/04/2016	246.00	BANKS	MANASSES AL	PM	201604687901
189-008	189-007	04/18/2016	323.00	MANASSES AL	TULANE AV		DCGCTV,
189-008	189-007	06/04/2016	323.00	MANASSES AL	TULANE AV	PM	201604687901
189-009	189-007	06/04/2016	273.00	BANKS	S BROAD	PM	201604687901
189-010	189-009	06/04/2016	406.00	S BROAD	TULANE AV	PM	201604687901
189-011	189-009	06/04/2016	10.00	BANKS	S BROAD	PM	201604687901

189-012	189-011	05/29/2016	360.00	S BROAD	PALMYRA	PM	201604687901
189-013	190-026	05/29/2016	312.00	BANKS	S WHITE	PM	201604687901
189-014	189-013	04/18/2016	305.00	S WHITE	BAUDIN		DCGCTV,
189-014	189-013	05/29/2016	305.00	S WHITE	BAUDIN	PM	201604687901
189-015	189-013	04/18/2016	45.00	BANKS	S WHITE		DCGCTV,
189-015	189-013	06/02/2016	45.00	BANKS	S WHITE	PM	201604687901
189-016	189-015	04/15/2016	277.00	S WHITE	BAUDIN		DCGCTV,
189-016	189-015	05/15/2016	277.00	S WHITE	BAUDIN	PM	201604688001
189-017	189-015	04/15/2016	270.00	BANKS	S BROAD		DCGCTV,
189-017	189-015	05/15/2016	270.00	BANKS	S BROAD	PM	201604688001
189-018	189-017	04/15/2016	270.00	BANKS	S BROAD		DCGCTV,
189-018	189-017	05/15/2016	270.00	BANKS	S BROAD	PM	201604688001
189-019	189-018	04/18/2016	308.00	S BROAD	BAUDIN		DCGCTV,
189-019	189-018	05/15/2016	308.00	S BROAD	BAUDIN	PM	201604688001
189-020	190-024	05/15/2016	315.00	BANKS	S WHITE	PM	201604688001
189-021	189-020	05/15/2016	248.00	S WHITE	PALMYRA	PM	201604688001
189-022	189-020	04/12/2016	45.00	BANKS	S WHITE		DCGCTV,
189-022	189-020	05/15/2016	45.00	BANKS	S WHITE	PM	201604688001
189-023	189-022	04/12/2016	298.00	S WHITE	PALMYRA		DCGCTV,
189-023	189-022	05/15/2016	298.00	S WHITE	PALMYRA	PM	201604688001
189-024	189-022	04/12/2016	240.00	BANKS	JANE AL		DCGCTV,
189-024	189-022	05/15/2016	240.00	BANKS	JANE AL	PM	201604688001
189-025	189-024	05/15/2016	235.00	BANKS	S BROAD	PM	201604688001
189-026	201-013	05/15/2016	302.00	JANE AL	BANKS	PM	201604688001
189-027	201-010	04/12/2016	323.00	S BROAD	BANKS		DCGCTV,
189-027	201-010	05/15/2016	323.00	S BROAD	BANKS	PM	201604688001
189-028	190-029	05/15/2016	312.00	BAUDIN	S WHITE	PM	201604688001
189-029	189-028	04/15/2016	168.00	S WHITE	TULANE AV		DCGCTV,
189-029	189-028	05/15/2016	168.00	S WHITE	TULANE AV	PM	201604688001
189-030	189-029	04/15/2016	56.00	TULANE AV	S WHITE		DCGCTV,
189-030	189-029	05/15/2016	56.00	TULANE AV	S WHITE	PM	201604688001
189-031	189-028	04/15/2016	45.00	BAUDIN	S WHITE		DCGCTV,
189-032	189-031	05/15/2016	170.00	S WHITE	TULANE AV	PM	201604688001
189-033	189-032	04/15/2016	152.00	TULANE AV	S BROAD		DCGCTV,
189-033	189-032	05/15/2016	152.00	TULANE AV	S BROAD	PM	201604688001
189-034	189-031	04/15/2016	213.00	BAUDIN	S BROAD		DCGCTV,
189-034	189-031	05/16/2016	213.00	BAUDIN	S BROAD	PM	201604688001
189-035	189-034	04/15/2016	210.00	BAUDIN	S BROAD		DCGCTV,
189-035	189-034	05/16/2016	210.00	BAUDIN	S BROAD	PM	201604688001
189-036	190-034	05/16/2016	285.00	TULANE AV	S WHITE	PM	201604688001
189-037	188-016	05/22/2016	417.00	TULANE AV	S DORGENOIS	PM	201604688001
189-038	189-037	05/17/2016	270.00	TULANE AV	MANASSES AL	PM	201604688001
189-039	189-038	05/10/2016	267.00	TULANE AV	S BROAD		DCGCTV,
189-039	189-038	05/17/2016	267.00	TULANE AV	S BROAD	PM	201604688001
189-041	189-040	05/15/2016	403.00	S WHITE	BAUDIN	PM	201604688001
190-001	202-006	05/15/2016	367.00	S LOPEZ	BANKS	PM	201604688001
190-002	190-001	05/15/2016	202.00	BANKS	S SALCEDO	PM	201604688001

190-003	190-001	05/06/2016	275.00	BANKS	S RENDON		DCGCTV,
190-003	190-001	05/15/2016	275.00	BANKS	S RENDON	PM	201604688001
190-004	190-001	05/15/2016	83.00	S LOPEZ	BANKS	PM	201604688001
190-005	190-004	05/06/2016	270.00	BANKS	S RENDON		DCGCTV,
190-005	190-004	05/15/2016	270.00	BANKS	S RENDON	PM	201604688001
190-006	190-004	05/15/2016	211.00	BANKS	S SALCEDO	PM	201604688001
190-007	190-004	05/15/2016	365.00	S LOPEZ	BAUDIN	PM	201604688001
190-008	190-007	05/15/2016	365.00	BAUDIN	S RENDON	PM	201604688001
190-009	190-008	05/02/2016	316.00	S RENDON	D"HEMECOURT		DCGCTV,
190-009	190-008	05/15/2016	316.00	S RENDON	D"HEMECOURT	PM	201604688001
190-010	190-008	05/15/2016	359.00	S RENDON	BANKS	PM	201604688001
190-011	190-007	05/15/2016	375.00	S LOPEZ	TULANE AV	PM	201604688001
190-012	190-011	05/05/2016	360.00	D"HEMECOURT	S RENDON		DCGCTV,
190-012	190-011	05/15/2016	360.00	D"HEMECOURT	S RENDON	PM	201604688001
190-013	190-011	05/21/2016	105.00	S LOPEZ	TULANE AV	PM	201604688001
190-014	190-013	05/15/2016	190.00	TULANE AV	S SALCEDO	PM	201604688001
190-015	190-013	05/16/2016	370.00	TULANE AV	S RENDON	PM	201604688001
190-016	190-015	05/11/2016	12.00	S RENDON	TULANE AV		DCGCTV,
190-016	190-015	05/17/2016	12.00	S RENDON	TULANE AV	PM	201604688001
190-017	190-007	05/17/2016	255.00	BAUDIN	S SALCEDO	PM	201604688001
190-019	190-018	05/22/2016	280.00	BANKS	S GAYOSO	PM	201604688001
190-020	190-017	05/22/2016	280.00	BAUDIN	S GAYOSO	PM	201604688001
190-021	190-017	05/22/2016	350.00	S SALCEDO	TULANE AV	PM	201604688001
190-022	190-021	05/04/2016	130.00	TULANE AV	S LOPEZ		DCGCTV,
190-022	190-021	05/22/2016	130.00	TULANE AV	S LOPEZ	PM	201604688001
190-023	190-021	05/04/2016	280.00	TULANE AV	S GAYOSO		DCGCTV,
190-023	190-021	05/22/2016	280.00	TULANE AV	S GAYOSO	PM	201604688001
190-024	202-001	05/22/2016	373.00	S DUPRE	BANKS	PM	201604688001
190-025	190-024	05/22/2016	310.00	BANKS	S GAYOSO	PM	201604688001
190-026	190-024	05/16/2016	78.00	S DUPRE	BANKS	PM	201604688001
190-027	190-026	05/16/2016	336.00	BANKS	S GAYOSO	PM	201604688001
190-028	190-027	05/16/2016	305.00	S GAYOSO	BAUDIN	PM	201604688001
190-029	190-026	05/16/2016	361.00	S DUPRE	BAUDIN	PM	201604688001
190-030	190-029	05/22/2016	340.00	BAUDIN	S GAYOSO	PM	201604688001
190-031	190-030	05/16/2016	295.00	S GAYOSO	TULANE AV	PM	201604688001
190-032	190-031	05/16/2016	283.00	TULANE AV	S DUPRE	PM	201604688001
190-033	190-031	05/17/2016	85.00	S GAYOSO	TULANE AV	PM	201604688001
190-034	190-033	05/11/2016	344.00	TULANE AV	S DUPRE		DCGCTV,
190-034	190-033	05/17/2016	344.00	TULANE AV	S DUPRE	PM	201604688001
190-035	202-002	05/05/2016	371.00	S GAYOSO	BANKS		DCGCTV,
190-035	202-002	05/17/2016	371.00	S GAYOSO	BANKS	PM	201604688001
190-036	202-004	05/11/2016	329.00	S SALCEDO	BANKS		DCGCTV,
190-036	202-004	05/18/2016	329.00	S SALCEDO	BANKS	PM	201604688001
190-037	202-007	05/11/2016	368.00	S RENDON	BANKS		DCGCTV,
190-037	202-007	05/18/2016	368.00	S RENDON	BANKS	PM	201604688001
190-038	185-021	05/22/2016	250.00	S SALCEDO	TULANE AV	PM	201604688001
190-039	190-038	05/18/2016	282.00	TULANE AV	S GAYOSO	PM	201604688001

190-040	190-029	05/31/2016	189.00	S DUPRE	TULANE AV	PM	201604688001
190-041	189-041	05/31/2016	318.00	BAUDIN	S DUPRE	PM	201604688001
190-042	190-041	05/09/2016	193.00	S DUPRE	TULANE AV		DCGCTV,
190-042	190-041	05/31/2016	193.00	S DUPRE	TULANE AV	PM	201604688001
190-043	190-042	05/09/2016	130.00	S DUPRE	TULANE AV		DCGCTV,
190-043	190-042	05/21/2016	130.00	S DUPRE	TULANE AV	PM	201604688001
190-044	190-035	05/21/2016	280.00	BANKS	S SALCEDO	PM	201604688001
190-045	190-024	05/05/2016	35.00	BANKS	S DUPRE		DCGCTV,
190-045	190-024	05/21/2016	35.00	BANKS	S DUPRE	PM	201604688001
190-046	190-045	05/05/2016	212.00	BANKS	S GAYOSO		DCGCTV,
190-046	190-045	05/21/2016	212.00	BANKS	S GAYOSO	PM	201604688001
191-001	203-055	05/21/2016	373.00	S GENOIS	BANKS	PM	201604688001
191-003	191-001	05/21/2016	73.00	S GENOIS	BANKS	PM	201604688001
191-004	191-003	05/21/2016	330.00	BANKS	S TELEMACHUS	PM	201604688001
191-005	191-004	05/21/2016	268.00	BANKS	S CORTEZ	PM	201604688001
191-006	191-003	05/22/2016	331.00	BANKS	S CLARK	PM	201604688001
191-007	191-006	05/22/2016	290.00	BANKS	S JEFFERSON DAVIS PK	PM	201604688001
191-008	191-006	05/22/2016	311.00	S CLARK	BAUDIN	PM	201604688001
191-009	191-003	05/18/2016	365.00	S GENOIS	BAUDIN	PM	201604688001
191-010	191-004	05/18/2016	364.00	S TELEMACHUS	BAUDIN	PM	201604688001
191-010	191-009	05/18/2016	330.00	BAUDIN	S TELEMACHUS	PM	201604688001
191-011	191-010	05/21/2016	265.00	BAUDIN	S CORTEZ	PM	201604688001
191-012	191-009	05/21/2016	331.00	BAUDIN	S CLARK	PM	201604688001
191-013	191-053	05/21/2016	60.00	BAUDIN	S JEFFERSON DAVIS PK	PM	201604688001
191-014	191-012	05/22/2016	322.00	S CLARK	D"HEMECOURT	PM	201604688001
191-015	191-009	05/22/2016	373.00	S GENOIS	D"HEMECOURT	PM	201604688001
191-016	191-010	05/22/2016	374.00	S TELEMACHUS	D"HEMECOURT	PM	201604688001
191-016	191-015	05/23/2016	329.00	D"HEMECOURT	S TELEMACHUS	PM	201604688001
191-017	191-016	05/23/2016	274.00	D"HEMECOURT	S CORTEZ	PM	201604688001
191-018	191-016	05/24/2016	355.00	S TELEMACHUS	TULANE AV	PM	201604688001
191-019	191-015	05/24/2016	329.00	D"HEMECOURT	S CLARK	PM	201604688001
191-020	191-019	05/25/2016	211.00	S CLARK	TULANE AV	PM	201604688001
191-021	191-015	05/25/2016	320.00	S GENOIS	TULANE AV	PM	201604688001
191-022	191-021	05/21/2016	270.00	TULANE AV	S TELEMACHUS	PM	201604688001
191-023	191-021	05/21/2016	283.00	TULANE AV	S CLARK	PM	201604688001
191-024	191-021	05/21/2016	76.00	S GENOIS	TULANE AV	PM	201604688001
191-025	191-024	05/21/2016	335.00	TULANE AV	S TELEMACHUS	PM	201604688001
191-025	191-050	05/21/2016	110.00	S TELEMACHUS	TULANE AV	PM	201604688001
191-026	191-024	05/21/2016	334.00	TULANE AV	S CLARK	PM	201604688001
191-027	191-026	05/21/2016	315.00	TULANE AV	S JEFFERSON DAVIS PK	PM	201604688001
191-028	191-019	05/21/2016	134.00	D"HEMECOURT	S CLARK	PM	201604688001
191-029	191-028	05/21/2016	202.00	TULANE AV	S CLARK	PM	201604688001
191-030	191-028	05/21/2016	60.00	D"HEMECOURT	HAGAN AL	PM	201604688001
191-031	191-030	05/21/2016	200.00	TULANE AV	S JEFFERSON DAVIS PK	PM	201604688001
191-032	203-004	05/21/2016	451.00	S JEFFERSON DAVIS PK	BANKS	PM	201604688001
191-033	191-032	05/21/2016	361.00	S JEFFERSON DAVIS PK	BAUDIN	PM	201604688001
191-034	203-001	05/11/2016	347.00	S JEFFERSON DAVIS PK	BANKS		DCGCTV,

191-034	203-001	05/22/2016	347.00	S JEFFERSON DAVIS PK	BANKS	PM	201604688001
191-035	190-037	05/22/2016	286.00	BANKS	S JEFFERSON DAVIS PK	PM	201604688001
191-036	190-010	05/22/2016	338.00	BANKS	S JEFFERSON DAVIS PK	PM	201604688001
191-037	191-036	05/21/2016	274.00	S JEFFERSON DAVIS PK	BAUDIN	PM	201604688001
191-038	190-008	05/02/2016	344.00	BAUDIN	S JEFFERSON DAVIS PK		DCGCTV,
191-038	190-008	05/21/2016	344.00	BAUDIN	S JEFFERSON DAVIS PK	PM	201604688001
191-039	191-038	05/21/2016	311.00	S JEFFERSON DAVIS PK	D"HEMECOURT	PM	201604688001
191-040	190-012	05/04/2016	300.00	D"HEMECOURT	S JEFFERSON DAVIS PK		DCGCTV,
191-040	190-012	05/21/2016	300.00	D"HEMECOURT	S JEFFERSON DAVIS PK	PM	201604688001
191-041	190-016	05/14/2016	348.00	TULANE AV	S JEFFERSON DAVIS PK	PM	201604688101
191-042	203-015	05/14/2016	370.00	S TELEMACHUS	BANKS	PM	201604688101
191-043	191-042	05/14/2016	254.00	BANKS	S CORTEZ	PM	201604688101
191-044	191-042	05/14/2016	18.00	BANKS	S TELEMACHUS	PM	201604688101
191-045	191-044	05/14/2016	245.00	BANKS	S GENOIS	PM	201604688101
191-046	203-019	05/14/2016	320.00	S TELEMACHUS	BANKS	PM	201604688101
191-047	191-046	05/14/2016	442.00	S TELEMACHUS	BAUDIN	PM	201604688101
191-048	191-047	05/14/2016	32.00	S TELEMACHUS	BAUDIN	PM	201604688101
191-049	191-048	05/14/2016	328.00	S TELEMACHUS	D"HEMECOURT	PM	201604688101
191-050	191-049	05/14/2016	374.00	S TELEMACHUS	TULANE AV	PM	201604688101
191-051	203-009	05/14/2016	366.00	S CLARK	BANKS	PM	201604688101
191-052	191-051	05/14/2016	266.00	BANKS	S JEFFERSON DAVIS PK	PM	201604688101
191-053	191-012	05/15/2016	135.00	BAUDIN	S JEFFERSON DAVIS PK	PM	201604688101
192-033	191-018	05/15/2016	295.00	ULLOA	S CORTEZ	PM	201604688101
193-001	205-001	04/25/2016	383.00	S SOLOMON	BANKS	PM	201604063501
193-002	193-001	04/26/2016	235.00	BANKS	S CARROLLTON AV	PM	201604063501
193-003	193-002	04/26/2016	205.00	BANKS	S CARROLLTON AV	PM	201604063501
193-004	193-001	04/26/2016	89.00	S SOLOMON	BANKS	PM	201604063501
193-005	193-004	04/26/2016	315.00	BANKS	S HENNESSEY	PM	201604063501
193-006	193-004	04/26/2016	225.00	BANKS	S CARROLLTON AV	PM	201604063501
193-007	193-006	04/26/2016	202.00	BANKS	S CARROLLTON AV	PM	201604063501
193-008	193-004	04/26/2016	355.00	S SOLOMON	BAUDIN	PM	201604063501
193-009	193-008	04/26/2016	310.00	BAUDIN	S CARROLLTON AV	PM	201604063501
193-011	193-008	04/26/2016	374.00	S SOLOMON	D"HEMECOURT	PM	201604063501
193-012	193-011	04/27/2016	432.00	D"HEMECOURT	S CARROLLTON AV	PM	201604063501
193-013	193-012	04/27/2016	310.00	S CARROLLTON AV	BAUDIN	PM	201604063501
193-014	193-011	04/27/2016	345.00	S SOLOMON	ULLOA	PM	201604063501
193-015	193-014	04/27/2016	31.00	S SOLOMON	ULLOA	PM	201604063501
193-016	193-015	04/27/2016	393.00	ULLOA	S CARROLLTON AV	PM	201604063501
193-017	193-016	04/27/2016	300.00	S CARROLLTON AV	D"HEMECOURT	PM	201604063501
193-018	193-015	04/27/2016	392.00	S SOLOMON	TULANE AV	PM	201604063501
193-019	193-018	04/27/2016	75.00	S SOLOMON	TULANE AV	PM	201604063501
193-020	193-019	04/27/2016	45.00	S SOLOMON	TULANE AV	PM	201604063501
193-021	193-020	04/29/2016	125.00	TULANE AV	S SOLOMON	PM	201604063501
193-022	193-021	04/29/2016	235.00	TULANE AV	S CARROLLTON AV	PM	201604063501
193-023	205-003	04/29/2016	461.00	S CARROLLTON AV	BANKS	PM	201604063501
193-024	193-023	04/29/2016	348.00	S CARROLLTON AV	BAUDIN	PM	201604063501
193-025	193-024	01/14/2016	151.00 4407	S CARROLLTON AV	S SOLOMON	SR	201603407901

193-025	193-024	04/29/2016	151.00	BAUDIN	S SOLOMON	PM	201604063501
193-026	205-017	04/29/2016	305.00	S CARROLLTON AV	BANKS	PM	201604063501
193-027	192-005	05/04/2016	246.00	BANKS	S CARROLLTON AV	PM	201604063501
193-028	193-027	04/29/2016	303.00	S CARROLLTON AV	BAUDIN	PM	201604063501
193-029	192-010	04/29/2016	240.00	BAUDIN	S CARROLLTON AV	PM	201604063501
193-030	193-029	04/29/2016	315.00	S CARROLLTON AV	D"HEMECOURT	PM	201604063501
193-031	192-015	05/02/2016	273.00	D"HEMECOURT	S CARROLLTON AV	PM	201604063501
193-032	193-031	05/02/2016	318.00	S CARROLLTON AV	ULLOA	PM	201604063501
193-033	192-020	05/02/2016	298.00	ULLOA	S CARROLLTON AV	PM	201604063501
193-034	193-033	05/02/2016	260.00	S CARROLLTON AV	TULANE AV	PM	201604063501
193-035	194-034	05/02/2016	319.00	BANKS	S SOLOMON	PM	201604063501
193-036	193-018	05/04/2016	315.00	TULANE AV	S HENNESSEY	PM	201604063501
194-001	193-008	05/02/2016	373.00	BAUDIN	S HENNESSEY	PM	201604063501
194-002	194-001	05/02/2016	363.00	S HENNESSEY	BANKS	PM	201604063501
194-003	194-002	05/02/2016	310.00	BANKS	S ALEXANDER	PM	201604063501
194-004	194-001	05/02/2016	370.00	BAUDIN	S ALEXANDER	PM	201604063501
194-005	194-004	05/03/2016	305.00	S ALEXANDER	D"HEMECOURT	PM	201604063501
194-006	194-004	05/03/2016	353.00	S ALEXANDER	BANKS	PM	201604063501
194-007	194-006	05/03/2016	305.00	BANKS	S MURAT	PM	201604063501
194-008	193-011	05/03/2016	370.00	D"HEMECOURT	S HENNESSEY	PM	201604063501
194-008	194-001	05/03/2016	373.00	S HENNESSEY	D"HEMECOURT	PM	201604063501
194-009	194-008	05/03/2016	318.00	D"HEMECOURT	S ALEXANDER	PM	201604063501
194-010	194-008	05/03/2016	343.00	S HENNESSEY	ULLOA	PM	201604063501
194-011	193-015	05/03/2016	374.00	ULLOA	S HENNESSEY	PM	201604063501
194-011	194-010	05/03/2016	28.00	S HENNESSEY	ULLOA	PM	201604063501
194-012	194-011	05/04/2016	233.00	S HENNESSEY	TULANE AV	PM	201604063501
194-013	194-012	05/04/2016	227.00	S HENNESSEY	TULANE AV	PM	201604063501
194-014	194-011	05/04/2016	370.00	ULLOA	S ALEXANDER	PM	201604063501
194-015	194-014	05/04/2016	313.00	S ALEXANDER	JULIA	PM	201604063501
194-016	194-014	05/11/2016	307.00	ULLOA	S MURAT	PM	201604150701
194-017	194-004	05/11/2016	355.00	BAUDIN	S MURAT	PM	201604150701
194-018	194-017	05/11/2016	309.00	S MURAT	BANKS	PM	201604150701
194-019	194-017	05/11/2016	376.00	S MURAT	D"HEMECOURT	PM	201604150701
194-020	194-019	05/11/2016	315.00	D"HEMECOURT	S ALEXANDER	PM	201604150701
194-021	194-020	05/11/2016	310.00	S ALEXANDER	ULLOA	PM	201604150701
194-022	194-019	05/11/2016	71.00	S MURAT	D"HEMECOURT	PM	201604150701
194-023	194-022	05/11/2016	15.00	S MURAT	D"HEMECOURT	PM	201604150701
194-024	194-023	05/11/2016	273.00	S MURAT	ULLOA	PM	201604150701
194-025	194-017	05/13/2016	34.00	BAUDIN	S MURAT	PM	201604150701
194-026	194-025	05/13/2016	353.00	S MURAT	BANKS	PM	201604150701
194-027	194-026	05/13/2016	290.00	BANKS	S OLYMPIA	PM	201604150701
194-028	194-025	05/13/2016	378.00	S MURAT	D"HEMECOURT	PM	201604150701
194-029	194-025	05/13/2016	347.00	BAUDIN	S OLYMPIA	PM	201604150701
194-030	194-029	05/13/2016	355.00	S OLYMPIA	BANKS	PM	201604150701
194-031	194-030	05/13/2016	310.00	BANKS	S ST PATRICK	PM	201604150701
194-032	194-028	05/13/2016	350.00	D"HEMECOURT	S OLYMPIA	PM	201604150701
194-032	194-029	05/13/2016	375.00	S OLYMPIA	D"HEMECOURT	PM	201604150701

194-033	194-032	05/16/2016	303.00	D"HEMECOURT	ST PATRICK	PM	201604150701
194-034	205-012	05/16/2016	371.00	S HENNESSEY	BANKS	PM	201604150701
194-035	194-034	05/21/2016	295.00	BANKS	S ALEXANDER	PM	201604150701
194-036	206-031	05/21/2016	372.00	S ALEXANDER	BANKS	PM	201604150701
194-037	194-036	05/16/2016	310.00	BANKS	S MURAT	PM	201604150701
194-038	206-034	05/16/2016	314.00	S MURAT	BANKS	PM	201604150701
194-039	206-036	05/16/2016	374.00	S MURAT	BANKS	PM	201604150701
194-040	194-039	05/16/2016	290.00	BANKS	S OLYMPIA	PM	201604150701
194-041	206-040	05/16/2016	370.00	S OLYMPIA	BANKS	PM	201604150701
194-042	194-041	05/17/2016	308.00	BANKS	S ST PATRICK	PM	201604150701
195-001	194-029	05/17/2016	369.00	BAUDIN	S ST PATRICK	PM	201604150701
195-002	195-001	05/17/2016	376.00	S ST PATRICK	JULIA	PM	201604150701
195-003	195-001	05/17/2016	355.00	S ST PATRICK	BANKS	PM	201604150701
195-004	195-003	05/17/2016	320.00	BANKS	S BERNADOTTE	PM	201604150701
195-007	195-006	05/17/2016	25.00	BAUDIN	S BERNADOTTE	PM	201604150701
195-008	195-007	05/17/2016	152.00	BAUDIN	JULIA	PM	201604150701
195-009	195-008	05/17/2016	192.00	JULIA	S ANTHONY	PM	201604150701
195-010	206-047	05/18/2016	353.00	S ST PATRICK	BANKS	PM	201604150701
195-011	195-010	05/18/2016	352.00	BANKS	S BERNADOTTE	PM	201604150701
195-013	195-011	05/18/2016	77.00	S BERNADOTTE	BANKS	PM	201604150701
195-014	195-013	05/18/2016	308.00	S BERNADOTTE	BAUDIN	PM	201604150701
195-015	195-013	05/18/2016	372.00	BANKS	S ANTHONY	PM	201604150701
195-016	195-015	05/18/2016	165.00	S ANTHONY	JULIA	PM	201604150701
195-017	195-015	05/18/2016	314.00	BANKS	JULIA	PM	201604150701
195-018	195-017	05/18/2016	165.00	JULIA	BANKS	PM	201604150701
195-019	195-001	05/21/2016	338.00	BAUDIN	S BERNADOTTE	PM	201604150701
196-028	196-026	07/16/2016	65.00	CANAL	CAMP	PM	201604932301
196-029	196-028	07/16/2016	35.00	CAMP	CANAL	PM	201604932301
196-030	196-029	07/16/2016	160.00	CAMP	COMMON	PM	201604932301
196-031	196-080	07/16/2016	50.00	COMMON	CAMP	PM	201604932301
196-032	196-031	07/16/2016	30.00	CAMP	COMMON	PM	201604932301
196-080	177-002	07/16/2016	335.00	COMMON	CAMP	PM	201604932301
197-004	197-001	05/05/2016	212.00	CANAL	S SARATOGA	PM	201604063701
197-057	197-054	05/05/2016	173.00	CANAL	N RAMPART	PM	201604063701
197-058	197-057	05/05/2016	105.00	N RAMPART	IBERVILLE	PM	201604063701
197-059	197-057	05/06/2016	61.00	CANAL	N RAMPART	PM	201604063701
197-060	197-059	05/06/2016	375.00	N RAMPART	IBERVILLE	PM	201604063701
197-061	197-060	05/06/2016	355.00	N RAMPART	BIENVILLE	PM	201604063701
197-062	197-059	05/10/2016	182.00	CANAL	BURGUNDY	PM	201604063701
197-063	197-062	05/11/2016	181.00	CANAL	BURGUNDY	PM	201604063701
197-064	197-060	05/11/2016	365.00	IBERVILLE	BURGUNDY	PM	201604063701
197-064	197-075	05/13/2016	185.00	BURGUNDY	IBERVILLE	PM	201604063701
197-065	197-061	05/13/2016	369.00	BIENVILLE	BURGUNDY	PM	201604063701
197-065	197-064	05/13/2016	355.00	BURGUNDY	BIENVILLE	PM	201604063701
197-066	197-078	05/06/2016	50.00	IBERVILLE	DAUPHINE	PM	201604063701
197-067	197-065	05/13/2016	305.00	BIENVILLE	DAUPHINE	PM	201604063701
197-072	197-008	05/13/2016	137.00	S SARATOGA	CANAL	PM	201604063701

197-074	197-063	05/13/2016	50.00	BURGUNDY	CANAL	PM	201604063701
197-075	197-074	05/03/2016	138.00	BURGUNDY	IBERVILLE	PM	201604063701
197-077	197-064	05/06/2016	110.00	IBERVILLE	DAUPHINE	PM	201604063701
197-078	197-077	05/06/2016	135.00	IBERVILLE	DAUPHINE	PM	201604063701
198-011	198-010	05/03/2016	221.00	CANAL	N DERBIGNY	PM	201604063701
198-017	198-014	05/03/2016	360.00	S ROBERTSON	CANAL	PM	201604063701
198-021	198-020	05/03/2016	95.00	CANAL	N VILLERE	PM	201604063701
198-022	198-021	05/03/2016	200.00	CANAL	N VILLERE	PM	201604063701
198-023	198-013	05/03/2016	289.00	IBERVILLE	N VILLERE	PM	201604063701
198-023	198-022	05/03/2016	375.00	N VILLERE	IBERVILLE	PM	201604063701
198-025	198-022	05/03/2016	335.00	CANAL	MARAIS	PM	201604063701
198-026	198-023	05/04/2016	334.00	IBERVILLE	MARAIS	PM	201604063701
198-026	198-025	05/04/2016	375.00	MARAIS	IBERVILLE	PM	201604063701
198-027	198-026	05/04/2016	300.00	IBERVILLE	MARAIS	PM	201604063701
198-028	198-020	05/04/2016	100.00	S ROBERTSON	CANAL	PM	201604063701
198-045	198-035	05/04/2016	317.00	S ROBERTSON	CANAL	PM	201604063701
198-058	198-057	05/04/2016	249.00	CANAL	S DERBIGNY	PM	201604063701
198-067	198-009	05/04/2016	241.00	IBERVILLE	N DERBIGNY	PM	201604063701
199-054	199-053	08/16/2016	363.00	S DERBIGNY	CANAL	PM	201605137501
200-001	200-SPS15	08/16/2016	50.00	PALMYRA	S ROCHEBLAVE	PM	201605137501
200-002	200-001	08/16/2016	30.00	PALMYRA	S ROCHEBLAVE	PM	201605137501
200-003	200-002	08/16/2016	13.00	PALMYRA	S ROCHEBLAVE	PM	201605137501
200-004	200-002	08/16/2016	15.00	PALMYRA	S ROCHEBLAVE	PM	201605137501
200-005	200-002	08/18/2016	377.00	S ROCHEBLAVE	CLEVELAND AV	PM	201605137501
200-006	200-005	08/18/2016	355.00	S ROCHEBLAVE	CANAL	PM	201605137501
200-007	200-006	08/18/2016	350.00	CANAL	S TONTI	PM	201605137501
200-008	200-007	08/18/2016	353.00	CANAL	S MIRO	PM	201605137501
200-009	200-008	08/23/2016	240.00	CANAL	S GALVEZ	PM	201605137501
200-010	200-006	08/18/2016	146.00	N ROCHEBLAVE	CANAL	PM	201605137501
200-011	200-010	08/18/2016	353.00	CANAL	N TONTI	PM	201605137501
200-012	200-011	08/18/2016	348.00	CANAL	N MIRO	PM	201605137501
200-013	200-012	08/19/2016	297.00	CANAL	N GALVEZ	PM	201605137501
200-014	200-013	08/19/2016	280.00	N GALVEZ	IBERVILLE	PM	201605137501
200-015	200-010	08/17/2016	360.00	N ROCHEBLAVE	IBERVILLE	PM	201605137501
200-016	200-011	08/17/2016	358.00	N TONTI	IBERVILLE	PM	201605137501
200-016	200-015	08/17/2016	355.00	IBERVILLE	N TONTI	PM	201605137501
200-017	200-016	08/17/2016	244.00	N TONTI	BIENVILLE	PM	201605137501
200-018	200-012	08/17/2016	355.00	N MIRO	IBERVILLE	PM	201605137501
200-018	200-016	08/17/2016	348.00	IBERVILLE	N MIRO	PM	201605137501
200-019	200-018	08/17/2016	255.00	N MIRO	BIENVILLE	PM	201605137501
200-020	200-018	08/17/2016	319.00	IBERVILLE	N GALVEZ	PM	201605137501
200-021	200-020	08/17/2016	243.00	N GALVEZ	BIENVILLE	PM	201605137501
200-022	200-015	08/19/2016	318.00	N ROCHEBLAVE	BIENVILLE	PM	201605137501
200-023	200-022	08/19/2016	68.00	N ROCHEBLAVE	BIENVILLE	PM	201605137501
200-024	200-023	08/19/2016	280.00	BIENVILLE	N TONTI	PM	201605137501
200-025	200-022	08/19/2016	350.00	BIENVILLE	N TONTI	PM	201605137501
200-026	200-025	08/19/2016	340.00	BIENVILLE	N MIRO	PM	201605137501

200-027	200-026	08/19/2016	255.00	BIENVILLE	N GALVEZ	PM	201605137501
200-028	271-049	08/19/2016	335.00	N TONTI	BIENVILLE	PM	201605137501
200-029	200-028	08/19/2016	275.00	BIENVILLE	N MIRO	PM	201605137501
200-030	271-052	08/19/2016	350.00	N MIRO	BIENVILLE	PM	201605137501
200-031	200-030	08/23/2016	272.00	BIENVILLE	N GALVEZ	PM	201605137501
200-032	271-055	08/22/2016	264.00	N GALVEZ	BIENVILLE	PM	201605137501
200-033	271-057	08/23/2016	288.00	N GALVEZ	BIENVILLE	PM	201605137501
200-034	199-017	08/23/2016	306.00	BIENVILLE	N GALVEZ	PM	201605137501
200-035	200-034	08/19/2016	263.00	N GALVEZ	IBERVILLE	PM	201605137501
200-036	199-018	08/19/2016	307.00	IBERVILLE	N GALVEZ	PM	201605137501
200-037	200-036	08/19/2016	285.00	N GALVEZ	CANAL	PM	201605137501
200-041	200-001	08/22/2016	13.00	PALMYRA	S ROCHEBLAVE	PM	201605137501
201-001	200-002	05/15/2016	420.00	PALMYRA	S DORGENOIS	PM	201604688101
201-002	201-001	05/15/2016	30.00	S DORGENOIS	PALMYRA	PM	201604688101
201-003	200-005	05/15/2016	425.00	CLEVELAND AV	S DORGENOIS	PM	201604688101
201-003	201-002	05/15/2016	345.00	S DORGENOIS	CLEVELAND AV	PM	201604688101
201-004	201-003	05/15/2016	305.00	S DORGENOIS	CANAL	PM	201604688101
201-005	201-065	05/14/2016	260.00	CLEVELAND AV	N BROAD	PM	201604688101
201-006	201-005	05/15/2016	306.00	S BROAD	CANAL	PM	201604688101
201-007	201-005	05/15/2016	314.00	S BROAD	PALMYRA	PM	201604688101
201-008	201-001	05/16/2016	274.00	PALMYRA	S BROAD	PM	201604688101
201-009	201-008	05/16/2016	252.00	PALMYRA	S BROAD	PM	201604688101
201-009	201-062	05/16/2016	4.00	S BROAD	PALMYRA	PM	201604688101
201-010	201-009	05/17/2016	100.00	PALMYRA	S BROAD	PM	201604688101
201-010	201-009	12/19/2016	100.00	4121-29 PALMYRA		SR	201605851201
201-011	201-010	05/17/2016	310.00	S BROAD	CLEVELAND AV	PM	201604688101
201-012	201-010	04/13/2016	262.00	4142 PALMYRA	S CARROLLTON AV	SR	201604039101
201-012	201-010	11/09/2016	262.00	N/A PALMYRA	S SOLOMON	SR	201605677201
201-012	201-010	11/30/2016	262.00	4143 PALMYRA	S SOLOMON	SR	201605791201
201-012	201-010	12/05/2016	262.00	4100BLK PALMYRA	S CARROLLTON AV	SR	201605810901
201-013	201-012	05/18/2016	23.00	JANE AL	PALMYRA	PM	201604688101
201-014	201-012	05/18/2016	275.00	PALMYRA	S WHITE	PM	201604688101
201-015	201-014	05/19/2016	20.00	S WHITE	PALMYRA	PM	201604688101
201-016	200-003	05/19/2016	437.00	PALMYRA	S DORGENOIS	PM	201604688101
201-017	201-016	05/19/2016	458.00	PALMYRA	S BROAD	PM	201604688101
201-018	200-004	05/19/2016	409.00	PALMYRA	S DORGENOIS	PM	201604688101
201-019	201-018	05/21/2016	488.00	PALMYRA	S BROAD	PM	201604688101
201-020	200-006	05/21/2016	429.00	CANAL	S DORGENOIS	PM	201604688101
201-021	201-020	05/21/2016	487.00	CANAL	S BROAD	PM	201604688101
201-022	200-010	05/21/2016	430.00	CANAL	N DORGENOIS	PM	201604688101
201-023	201-022	05/21/2016	460.00	CANAL	N BROAD	PM	201604688101
201-024	200-015	05/22/2016	435.00	IBERVILLE	N DORGENOIS	PM	201604688101
201-025	201-024	05/22/2016	295.00	N DORGENOIS	CANAL	PM	201604688101
201-026	201-024	05/22/2016	300.00	N DORGENOIS	BIENVILLE	PM	201604688101
201-027	201-026	05/22/2016	480.00	BIENVILLE	N BROAD	PM	201604688101
201-028	201-024	05/21/2016	545.00	IBERVILLE	N BROAD	PM	201604688101
201-029	201-028	05/21/2016	264.00	N BROAD	BIENVILLE	PM	201604688101

201-030	201-028	05/21/2016	300.00	N BROAD	CANAL	PM	201604688101
201-031	200-023	05/14/2016	438.00	BIENVILLE	N DORGENOIS	PM	201604688101
201-032	201-031	05/14/2016	273.00	N DORGENOIS	CONTI	PM	201604688101
201-033	272-059	05/14/2016	315.00	N BROAD	BIENVILLE	PM	201604688101
201-034	202-015	05/14/2016	336.00	IBERVILLE	N WHITE	PM	201604688101
201-035	201-049	05/14/2016	9.00	N WHITE	CANAL	PM	201604688101
201-036	201-035	05/14/2016	271.00	CANAL	N BROAD	PM	201604688101
201-037	201-036	05/14/2016	265.00	CANAL	N BROAD	PM	201604688101
201-038	201-037	05/14/2016	295.00	N BROAD	IBERVILLE	PM	201604688101
201-039	201-034	05/14/2016	235.00	IBERVILLE	N BROAD	PM	201604688101
201-040	201-039	05/14/2016	230.00	IBERVILLE	N BROAD	PM	201604688101
201-041	201-063	05/14/2016	7.00	N WHITE	BIENVILLE	PM	201604688101
201-042	201-041	05/14/2016	250.00	BIENVILLE	N BROAD	PM	201604688101
201-043	201-042	05/14/2016	288.00	BIENVILLE	N BROAD	PM	201604688101
201-044	201-043	05/14/2016	245.00	N BROAD	IBERVILLE	PM	201604688101
201-045	201-041	05/14/2016	90.00	N WHITE	BIENVILLE	PM	201604688101
201-046	201-045	05/14/2016	210.00	BIENVILLE	N BROAD	PM	201604688101
201-047	201-046	05/14/2016	321.00	BIENVILLE	N BROAD	PM	201604688101
201-048	202-017	05/14/2016	288.00	BIENVILLE	N WHITE	PM	201604688101
201-049	201-034	05/14/2016	349.00	N WHITE	CANAL	PM	201604688101
201-049	202-014	05/14/2016	342.00	CANAL	N WHITE	PM	201604688101
201-050	202-012	05/14/2016	361.00	CANAL	S WHITE	PM	201604688101
201-051	201-050	05/15/2016	250.00	CANAL	S BROAD	PM	201604688101
201-052	201-051	05/15/2016	270.00	CANAL	S BROAD	PM	201604688101
201-053	201-052	05/15/2016	300.00	S BROAD	CLEVELAND AV	PM	201604688101
201-054	202-009	05/15/2016	318.00	CLEVELAND AV	S WHITE	PM	201604688101
201-055	201-054	05/15/2016	313.00	S WHITE	CANAL	PM	201604688101
201-056	201-054	05/15/2016	331.00	S WHITE	PALMYRA	PM	201604688101
201-057	201-054	05/15/2016	45.00	CLEVELAND AV	S WHITE	PM	201604688101
201-058	201-066	05/14/2016	111.00	N WHITE	CANAL	PM	201604688101
201-059	201-057	05/15/2016	301.00	S WHITE	PALMYRA	PM	201604688101
201-060	201-057	05/15/2016	236.00	CLEVELAND AV	S BROAD	PM	201604688101
201-061	201-060	05/15/2016	236.00	CLEVELAND AV	S BROAD	PM	201604688101
201-063	201-034	05/14/2016	300.00	N WHITE	BIENVILLE	PM	201604688101
201-063	202-016	05/15/2016	340.00	BIENVILLE	N WHITE	PM	201604688101
201-064	201-047	05/14/2016	282.00	N BROAD	CONTI	PM	201604688101
201-065	201-003	05/14/2016	260.00	CLEVELAND AV	N BROAD	PM	201604688101
201-066	201-057	05/14/2016	191.00	N WHITE	CANAL	PM	201604688101
202-001	201-014	05/15/2016	342.00	PALMYRA	S DUPRE	PM	201604688101
202-002	202-001	05/15/2016	336.00	PALMYRA	S GAYOSO	PM	201604688101
202-003	202-002	05/15/2016	313.00	S GAYOSO	CLEVELAND AV	PM	201604688101
202-004	202-002	05/15/2016	335.00	PALMYRA	S SALCEDO	PM	201604688101
202-005	202-004	05/15/2016	320.00	S SALCEDO	CLEVELAND AV	PM	201604688101
202-006	202-004	05/15/2016	258.00	PALMYRA	S LOPEZ	PM	201604688101
202-007	202-006	05/15/2016	363.00	PALMYRA	S RENDON	PM	201604688101
202-008	202-007	05/15/2016	308.00	S RENDON	CLEVELAND AV	PM	201604688101
202-009	202-001	05/15/2016	378.00	S DUPRE	CLEVELAND AV	PM	201604688101

202-010	202-009	05/15/2016	336.00		CLEVELAND AV	S GAYOSO	PM	201604688101
202-011	202-010	05/15/2016	295.00		S GAYOSO	CANAL	PM	201604688101
202-011	202-010	08/26/2016	295.00	4143	PALMYRA	S CARROLLTON AV	SR	201605239801
202-012	202-009	05/15/2016	363.00		S DUPRE	CANAL	PM	201604688101
202-013	202-012	05/15/2016	255.00		CANAL	S GAYOSO	PM	201604688101
202-014	202-012	05/15/2016	152.00		S DUPRE	CANAL	PM	201604688101
202-015	202-014	05/14/2016	347.00		N DUPRE	IBERVILLE	PM	201604688101
202-016	202-015	05/14/2016	303.00		N DUPRE	BIENVILLE	PM	201604688101
202-017	202-016	05/21/2016	91.00		N DUPRE	BIENVILLE	PM	201604688201
202-017	202-016	10/27/2016	91.00	N/A	N DUPRE	BIENVILLE	PU	201605613401
202-018	202-017	05/21/2016	338.00		BIENVILLE	N GAYOSO	PM	201604688201
202-019	202-018	05/21/2016	280.00		N GAYOSO	CONTI	PM	201604688201
202-020	202-006	05/21/2016	375.00		S LOPEZ	CLEVELAND AV	PM	201604688201
202-021	202-020	05/21/2016	365.00		CLEVELAND AV	S RENDON	PM	201604688201
202-022	202-021	05/21/2016	262.00		S RENDON	CANAL	PM	201604688201
202-023	202-020	05/21/2016	260.00		CLEVELAND AV	S SALCEDO	PM	201604688201
202-024	202-023	05/21/2016	265.00		CLEVELAND AV	S GAYOSO	PM	201604688201
202-025	202-023	05/21/2016	297.00		S SALCEDO	CANAL	PM	201604688201
202-026	202-020	05/28/2016	362.00		S LOPEZ	CANAL	PM	201604688201
202-027	202-026	05/28/2016	339.00		CANAL	S RENDON	PM	201604688201
202-028	202-026	05/28/2016	230.00		CANAL	S SALCEDO	PM	201604688201
202-029	202-028	05/28/2016	297.00		CANAL	S GAYOSO	PM	201604688201
202-031	202-030	05/28/2016	305.00		CANAL	N RENDON	PM	201604688201
202-032	202-030	05/29/2016	232.00		CANAL	N SALCEDO	PM	201604688201
202-033	202-032	05/29/2016	294.00		CANAL	N GAYOSO	PM	201604688201
202-034	202-030	05/29/2016	358.00		N LOPEZ	IBERVILLE	PM	201604688201
202-035	202-034	05/28/2016	362.00		IBERVILLE	N RENDON	PM	201604688201
202-036	202-035	05/28/2016	270.00		N RENDON	BIENVILLE	PM	201604688201
202-037	202-035	05/28/2016	357.00		N RENDON	CANAL	PM	201604688201
202-038	202-034	05/28/2016	315.00		N LOPEZ	BIENVILLE	PM	201604688201
202-039	202-038	05/28/2016	198.00		BIENVILLE	N SALCEDO	PM	201604688201
202-040	202-038	05/28/2016	363.00		BIENVILLE	N RENDON	PM	201604688201
202-041	202-038	05/28/2016	77.00		N LOPEZ	BIENVILLE	PM	201604688201
202-042	202-041	05/29/2016	200.00		BIENVILLE	N SALCEDO	PM	201604688201
202-043	202-041	05/29/2016	360.00		BIENVILLE	N RENDON	PM	201604688201
202-044	202-034	05/28/2016	256.00		IBERVILLE	N SALCEDO	PM	201604688201
202-045	202-044	01/12/2016	280.00		N SALCEDO	CANAL	PM	201603370101
202-045	202-044	05/28/2016	280.00		N SALCEDO	CANAL	PM	201604688201
202-046	202-044	01/12/2016	337.00		IBERVILLE	N GAYOSO	PM	201603370101
202-046	202-044	05/28/2016	337.00		IBERVILLE	N GAYOSO	PM	201604688201
202-047	202-046	01/12/2016	265.00		N GAYOSO	BIENVILLE	PM	201603370101
202-047	202-046	05/29/2016	265.00		N GAYOSO	BIENVILLE	PM	201604688201
202-048	202-046	01/12/2016	280.00		N GAYOSO	CANAL	PM	201603370101
202-048	202-046	05/29/2016	280.00		N GAYOSO	CANAL	PM	201604688201
202-049	202-044	01/12/2016	315.00		N SALCEDO	BIENVILLE	PM	201603370101
202-049	202-044	05/29/2016	315.00		N SALCEDO	BIENVILLE	PM	201604688201
202-050	202-049	01/12/2016	264.00		BIENVILLE	N GAYOSO	PM	201603370101

202-050	202-049	05/31/2016	264.00	BIENVILLE	N GAYOSO	PM	201604688201
202-051	202-049	01/12/2016	79.00	N SALCEDO	BIENVILLE	PM	201603370101
202-051	202-049	05/31/2016	79.00	N SALCEDO	BIENVILLE	PM	201604688201
202-052	202-051	01/12/2016	264.00	BIENVILLE	N GAYOSO	PM	201603370101
202-052	202-051	05/31/2016	264.00	BIENVILLE	N GAYOSO	PM	201604688201
202-053	203-028	01/12/2016	315.00	CLEVELAND AV	S RENDON	PM	201603370101
202-053	203-028	05/28/2016	315.00	CLEVELAND AV	S RENDON	PM	201604688201
203-001	202-007	01/28/2016	370.00	PALMYRA	S JEFFERSON DAVIS PK	PM	201603370101
203-001	202-007	05/22/2016	370.00	PALMYRA	S JEFFERSON DAVIS PK	PM	201604688201
203-001	203-BP003	01/28/2016	8.00	S JEFFERSON DAVIS PK	PALMYRA	PM	201603370101
203-001	203-BP003	05/22/2016	8.00	S JEFFERSON DAVIS PK	PALMYRA	PM	201604688201
203-002	203-001	01/13/2016	20.00	PALMYRA	S JEFFERSON DAVIS PK	PM	201603370101
203-002	203-001	05/28/2016	20.00	PALMYRA	S JEFFERSON DAVIS PK	PM	201604688201
203-003	203-002	05/28/2016	155.00	PALMYRA	S JEFFERSON DAVIS PK	PM	201604688201
203-004	203-003	05/29/2016	22.00	PALMYRA	S JEFFERSON DAVIS PK	PM	201604688201
203-005	203-004	05/29/2016	375.00	S JEFFERSON DAVIS PK	CLEVELAND AV	PM	201604688201
203-006	203-005	05/29/2016	365.00	S JEFFERSON DAVIS PK	CANAL	PM	201604688201
203-007	203-006	05/29/2016	340.00	CANAL	S CLARK	PM	201604688201
203-008	203-007	05/29/2016	271.00	CANAL	S GENOIS	PM	201604688201
203-009	203-004	05/29/2016	340.00	PALMYRA	S CLARK	PM	201604688201
203-010	203-005	05/29/2016	340.00	CLEVELAND AV	S CLARK	PM	201604688201
203-010	203-009	05/29/2016	375.00	S CLARK	CLEVELAND AV	PM	201604688201
203-011	203-010	05/29/2016	315.00	S CLARK	CANAL	PM	201604688201
203-012	203-010	05/28/2016	270.00	CLEVELAND AV	S GENOIS	PM	201604688201
203-013	203-055	05/28/2016	375.00	S GENOIS	CLEVELAND AV	PM	201604688201
203-014	203-013	05/28/2016	320.00	S GENOIS	CANAL	PM	201604688201
203-015	203-055	05/28/2016	330.00	PALMYRA	S TELEMACHUS	PM	201604688201
203-016	203-013	05/28/2016	332.00	CLEVELAND AV	S TELEMACHUS	PM	201604688201
203-016	203-015	05/28/2016	375.00	S TELEMACHUS	CLEVELAND AV	PM	201604688201
203-017	203-016	05/28/2016	320.00	S TELEMACHUS	CANAL	PM	201604688201
203-018	203-016	05/28/2016	274.00	CLEVELAND AV	S CORTEZ	PM	201604688201
203-019	203-015	05/28/2016	35.00	S TELEMACHUS	PALMYRA	PM	201604688201
203-020	202-035	01/13/2016	355.00	IBERVILLE	N JEFFERSON DAVIS PK	PM	201603370101
203-020	202-035	05/28/2016	355.00	IBERVILLE	N JEFFERSON DAVIS PK	PM	201604688201
203-021	203-020	01/13/2016	305.00	N JEFFERSON DAVIS PK	CANAL	PM	201603370101
203-021	203-020	05/28/2016	305.00	N JEFFERSON DAVIS PK	CANAL	PM	201604688201
203-022	203-020	01/14/2016	266.00	N JEFFERSON DAVIS PK	BIENVILLE	PM	201603370101
203-022	203-020	05/28/2016	266.00	N JEFFERSON DAVIS PK	BIENVILLE	PM	201604688201
203-023	202-043	01/14/2016	357.00	BIENVILLE	N JEFFERSON DAVIS PK	PM	201603370101
203-023	202-043	05/28/2016	357.00	BIENVILLE	N JEFFERSON DAVIS PK	PM	201604688201
203-024	203-023	01/14/2016	283.00	N JEFFERSON DAVIS PK	CONTI	PM	201603370101
203-024	203-023	05/28/2016	283.00	N JEFFERSON DAVIS PK	CONTI	PM	201604688201
203-025	202-040	01/19/2016	300.00	BIENVILLE	N JEFFERSON DAVIS PK	PM	201603370101
203-025	202-040	05/28/2016	300.00	BIENVILLE	N JEFFERSON DAVIS PK	PM	201604688201
203-026	202-037	01/19/2016	295.00	CANAL	S JEFFERSON DAVIS PK	PM	201603370101
203-026	202-037	05/16/2016	295.00	CANAL	S JEFFERSON DAVIS PK	PM	201604688201
203-027	202-027	01/19/2016	355.00	CANAL	S JEFFERSON DAVIS PK	PM	201603370101

203-027	202-027	05/26/2016	355.00	CANAL	S JEFFERSON DAVIS PK	PM	201604688201
203-028	203-001	01/20/2016	375.00	S JEFFERSON DAVIS PK	CLEVELAND AV	PM	201603370101
203-028	203-001	05/26/2016	375.00	S JEFFERSON DAVIS PK	CLEVELAND AV	PM	201604688201
203-029	203-028	01/20/2016	305.00	S JEFFERSON DAVIS PK	CANAL	PM	201603370101
203-029	203-028	05/22/2016	305.00	S JEFFERSON DAVIS PK	CANAL	PM	201604688201
203-030	204-009	05/22/2016	328.00	IBERVILLE	N TELEMACHUS	PM	201604688201
203-031	203-030	05/22/2016	305.00	N TELEMACHUS	BIENVILLE	PM	201604688201
203-032	203-031	05/23/2016	275.00	BIENVILLE	N GENOIS	PM	201604688201
203-033	203-030	05/23/2016	372.00	N TELEMACHUS	CANAL	PM	201604688201
203-034	203-033	05/23/2016	278.00	CANAL	N GENOIS	PM	201604688201
203-035	203-030	05/25/2016	330.00	IBERVILLE	N GENOIS	PM	201604688201
203-036	203-035	05/25/2016	305.00	N GENOIS	BIENVILLE	PM	201604688201
203-037	203-036	05/25/2016	273.00	BIENVILLE	N CLARK	PM	201604688201
203-038	203-035	05/22/2016	358.00	N GENOIS	CANAL	PM	201604688201
203-039	203-038	05/22/2016	276.00	CANAL	N CLARK	PM	201604688201
203-041	203-040	05/28/2016	305.00	N CLARK	BIENVILLE	PM	201604688201
203-042	203-057	05/22/2016	250.00	BIENVILLE	N JEFFERSON DAVIS PK	PM	201604688201
203-043	203-040	05/28/2016	350.00	N CLARK	CANAL	PM	201604688201
203-044	203-043	05/28/2016	275.00	CANAL	N JEFFERSON DAVIS PK	PM	201604688201
203-045	203-040	05/27/2016	314.00	IBERVILLE	N JEFFERSON DAVIS PK	PM	201604688201
203-046	203-045	05/27/2016	270.00	N JEFFERSON DAVIS PK	BIENVILLE	PM	201604688201
203-047	203-045	05/27/2016	285.00	N JEFFERSON DAVIS PK	CANAL	PM	201604688201
203-048	216-002	05/22/2016	339.00	N TELEMACHUS	BIENVILLE	PM	201604688201
203-049	203-048	05/22/2016	290.00	BIENVILLE	N GENOIS	PM	201604688201
203-050	203-048	05/22/2016	120.00	BIENVILLE	N CORTEZ	PM	201604688201
203-051	204-023	05/22/2016	269.00	BIENVILLE	N TELEMACHUS	PM	201604688201
203-052	204-007	05/22/2016	238.00	CANAL	N TELEMACHUS	PM	201604688201
203-053	204-003	05/22/2016	323.00	CANAL	S TELEMACHUS	PM	201604688201
203-054	203-053	05/25/2016	267.00	CANAL	S GENOIS	PM	201604688201
203-055	203-009	05/26/2016	330.00	PALMYRA	S GENOIS	PM	201604688201
203-057	203-041	05/22/2016	22.00	BIENVILLE	N CLARK	PM	201604688201
203-058	203-057	05/22/2016	100.00	N CLARK	BIENVILLE	PM	201604688201
203-BP003	203-056	01/20/2016	5.00	S JEFFERSON DAVIS PK	PALMYRA	PM	201603370101
203-BP003	203-056	05/26/2016	5.00	S JEFFERSON DAVIS PK	PALMYRA	PM	201604688201
204-001	203-015	05/25/2016	329.00	PALMYRA	S CORTEZ	PM	201604688201
204-036	204-032	12/14/2016	290.00	N/A	PALMYRA	SR	201605839301
205-001	205-SPS6	05/21/2016	45.00	PALMYRA	S SOLOMON	PM	201604150701
205-002	205-001	05/18/2016	25.00	PALMYRA	S SOLOMON	PM	201604150701
205-004	205-001	05/19/2016	375.00	S SOLOMON	CLEVELAND AV	PM	201604150701
205-005	205-004	05/19/2016	272.00	CLEVELAND AV	S CARROLLTON AV	PM	201604150701
205-006	205-005	05/19/2016	300.00	CLEVELAND AV	S CARROLLTON AV	PM	201604150701
205-007	205-006	05/19/2016	321.00	S CARROLLTON AV	PALMYRA	PM	201604150701
205-008	205-006	05/19/2016	318.00	S CARROLLTON AV	CANAL	PM	201604150701
205-009	205-004	05/19/2016	351.00	S SOLOMON	CANAL	PM	201604150701
205-010	205-009	05/19/2016	319.00	CANAL	S HENNESSEY	PM	201604150701
205-011	205-054	05/19/2016	230.00	CANAL	S CARROLLTON AV	PM	201604150701
205-012	205-001	05/21/2016	379.00	PALMYRA	S HENNESSEY	PM	201604150701

205-013	205-004	05/21/2016	375.00	CLEVELAND AV	S HENNESSEY	PM	201604150701
205-013	205-012	05/21/2016	375.00	S HENNESSEY	CLEVELAND AV	PM	201604150701
205-014	205-013	05/21/2016	353.00	S HENNESSEY	CANAL	PM	201604150701
205-015	204-036	05/23/2016	180.00	PALMYRA	S CARROLLTON AV	PM	201604706101
205-016	205-015	05/23/2016	30.00	S CARROLLTON AV	PALMYRA	PM	201604706101
205-017	205-015	05/23/2016	35.00	S CARROLLTON AV	PALMYRA	PM	201604706101
205-018	205-016	05/23/2016	288.00	S CARROLLTON AV	CLEVELAND AV	PM	201604706101
205-019	205-015	05/23/2016	85.00	PALMYRA	S CARROLLTON AV	PM	201604706101
205-019	205-015	08/08/2016	85.00 4143	PALMYRA	S CARROLLTON AV	SR	201605133501
205-019	205-015	08/15/2016	85.00 4143	PALMYRA	CARROLLTON WATER PLANT	SR	201605170301
205-019	205-BP009	05/23/2016	5.00	PALMYRA	S CARROLLTON AV	PM	201604706101
205-020	205-019	05/23/2016	388.00	PALMYRA	S SOLOMON	PM	201604706101
205-020	205-019	06/23/2016	388.00 N/A	PALMYRA	S SOLOMON	SR	201604847001
205-020	205-019	08/17/2016	388.00 4100	PALMYRA	S CARROLLTON AV	SR	201605181201
205-021	204-035	05/23/2016	215.00	CLEVELAND AV	S CARROLLTON AV	PM	201604706101
205-022	205-021	05/23/2016	308.00	S CARROLLTON AV	CANAL	PM	201604706101
205-023	204-017	05/25/2016	361.00	IBERVILLE	N CARROLLTON AV	PM	201604706101
205-024	205-023	05/25/2016	25.00	N CARROLLTON AV	IBERVILLE	PM	201604706101
205-025	205-024	05/25/2016	288.00	N CARROLLTON AV	CANAL	PM	201604706101
205-026	205-023	05/25/2016	36.00	N CARROLLTON AV	IBERVILLE	PM	201604706101
205-027	205-026	05/25/2016	235.00	N CARROLLTON AV	BIENVILLE	PM	201604706101
205-028	205-009	05/25/2016	164.00	N SOLOMON	CANAL	PM	201604706101
205-029	205-028	05/25/2016	318.00	CANAL	N HENNESSEY	PM	201604706101
205-030	205-028	05/29/2016	316.00	CANAL	DAVID	PM	201604706101
205-031	205-028	05/25/2016	345.00	N SOLOMON	IBERVILLE	PM	201604706101
205-032	205-031	05/25/2016	375.00	IBERVILLE	DAVID	PM	201604706101
205-033	205-032	05/26/2016	346.00	DAVID	CANAL	PM	201604706101
205-034	205-033	05/26/2016	200.00	CANAL	N CARROLLTON AV	PM	201604706101
205-035	205-032	05/26/2016	270.00	IBERVILLE	N CARROLLTON AV	PM	201604706101
205-036	205-035	05/26/2016	315.00	N CARROLLTON AV	CANAL	PM	201604706101
205-037	205-035	05/26/2016	268.00	N CARROLLTON AV	BIENVILLE	PM	201604706101
205-038	205-032	05/26/2016	315.00	DAVID	BIENVILLE	PM	201604706101
205-039	205-038	05/29/2016	260.00	BIENVILLE	N CARROLLTON AV	PM	201604706101
205-040	205-031	05/26/2016	309.00	N SOLOMON	BIENVILLE	PM	201604706101
205-041	205-040	05/26/2016	318.00	BIENVILLE	DAVID	PM	201604706101
205-042	205-040	05/26/2016	318.00	BIENVILLE	N HENNESSEY	PM	201604706101
205-043	205-040	05/27/2016	88.00	N SOLOMON	BIENVILLE	PM	201604706101
205-044	205-043	05/27/2016	375.00	BIENVILLE	DAVID	PM	201604706101
205-045	205-044	05/27/2016	285.00	DAVID	CONTI	PM	201604706101
205-046	205-044	05/27/2016	305.00	BIENVILLE	N CARROLLTON AV	PM	201604706101
205-047	205-046	05/27/2016	281.00	N CARROLLTON AV	CONTI	PM	201604706101
205-048	205-043	05/29/2016	375.00	BIENVILLE	N HENNESSEY	PM	201604706101
205-049	205-031	05/27/2016	377.00	IBERVILLE	N HENNESSEY	PM	201604706101
205-050	205-049	05/27/2016	303.00	N HENNESSEY	BIENVILLE	PM	201604706101
205-051	205-050	05/27/2016	308.00	BIENVILLE	N ALEXANDER	PM	201604706101
205-052	205-049	05/27/2016	345.00	N HENNESSEY	CANAL	PM	201604706101
205-053	205-052	05/28/2016	310.00	CANAL	N ALEXANDER	PM	201604706101

205-054	205-009	05/28/2016	325.00	CANAL	S CARROLLTON AV	PM	201604706101
205-BP009	205-D1	05/28/2016	5.00	S CARROLLTON AV	PALMYRA	PM	201604706101
205-SPS6	205-020	05/29/2016	125.00	PALMYRA	S SOLOMON	PM	201604706101
206-001	205-049	05/28/2016	364.00	IBERVILLE	N ALEXANDER	PM	201604706101
206-002	206-001	05/28/2016	313.00	N ALEXANDER	BIENVILLE	PM	201604706101
206-003	206-002	05/28/2016	304.00	BIENVILLE	N MURAT	PM	201604706101
206-004	206-001	05/28/2016	345.00	N ALEXANDER	CANAL	PM	201604706101
206-005	206-004	05/28/2016	305.00	CANAL	N MURAT	PM	201604706101
206-006	206-001	05/28/2016	355.00	IBERVILLE	N MURAT	PM	201604706101
206-007	206-006	05/28/2016	294.00	N MURAT	CANAL	PM	201604706101
206-008	206-006	05/28/2016	400.00	N MURAT	BIENVILLE	PM	201604706101
206-010	206-009	05/28/2016	270.00	BIENVILLE	N ALEXANDER	PM	201604706101
206-011	206-006	05/28/2016	40.00	IBERVILLE	N MURAT	PM	201604706101
206-012	206-011	05/28/2016	346.00	N MURAT	CANAL	PM	201604706101
206-013	206-012	05/28/2016	283.00	CANAL	N OLYMPIA	PM	201604706101
206-014	206-011	05/28/2016	309.00	N MURAT	BIENVILLE	PM	201604706101
206-015	206-014	05/29/2016	280.00	BIENVILLE	N OLYMPIA	PM	201604706101
206-016	206-011	05/29/2016	330.00	IBERVILLE	N OLYMPIA	PM	201604706101
206-017	206-016	05/29/2016	20.00	IBERVILLE	N OLYMPIA	PM	201604706101
206-018	206-017	06/22/2016	305.00	N OLYMPIA	CANAL	PM	201604855301
206-019	206-017	06/22/2016	310.00	N OLYMPIA	BIENVILLE	PM	201604855301
206-020	206-019	06/22/2016	300.00	BIENVILLE	N ST PATRICK	PM	201604855301
206-021	206-017	06/22/2016	369.00	IBERVILLE	N ST PATRICK	PM	201604855301
206-022	206-021	06/22/2016	306.00	N ST PATRICK	BIENVILLE	PM	201604855301
206-023	206-022	06/22/2016	320.00	BIENVILLE	N BERNADOTTE	PM	201604855301
206-024	206-022	06/22/2016	86.00	N ST PATRICK	BIENVILLE	PM	201604855301
206-025	206-021	06/22/2016	345.00	N ST PATRICK	CANAL	PM	201604855301
206-026	206-025	06/22/2016	320.00	CANAL	N BERNADOTTE	PM	201604855301
206-027	205-014	06/23/2016	360.00	CANAL	S ALEXANDER	PM	201604855301
206-028	206-027	06/23/2016	309.00	CANAL	S MURAT	PM	201604855301
206-029	205-013	06/23/2016	365.00	CLEVELAND AV	S ALEXANDER	PM	201604855301
206-029	206-031	06/23/2016	372.00	S ALEXANDER	CLEVELAND AV	PM	201604855301
206-030	206-029	06/23/2016	340.00	S ALEXANDER	CANAL	PM	201604855301
206-031	205-012	06/30/2016	369.00	PALMYRA	S ALEXANDER	PM	201604855301
206-032	206-029	06/23/2016	356.00	CLEVELAND AV	S MURAT	PM	201604855301
206-033	206-032	06/23/2016	294.00	S MURAT	CANAL	PM	201604855301
206-034	206-031	06/23/2016	358.00	PALMYRA	S MURAT	PM	201604855301
206-035	206-034	06/23/2016	300.00	S MURAT	CLEVELAND AV	PM	201604855301
206-036	206-034	06/24/2016	38.00	PALMYRA	S MURAT	PM	201604855301
206-037	206-036	06/24/2016	375.00	S MURAT	CLEVELAND AV	PM	201604855301
206-038	206-037	06/24/2016	358.00	S MURAT	CANAL	PM	201604855301
206-039	206-038	06/24/2016	285.00	CANAL	S OLYMPIA	PM	201604855301
206-040	206-036	06/24/2016	347.00	PALMYRA	S OLYMPIA	PM	201604855301
206-041	206-037	06/30/2016	330.00	CLEVELAND AV	S OLYMPIA	PM	201604855301
206-042	206-040	06/24/2016	375.00	S OLYMPIA	CLEVELAND AV	PM	201604855301
206-042	206-041	06/24/2016	16.00	CLEVELAND AV	S OLYMPIA	PM	201604855301
206-043	206-042	06/24/2016	355.00	S OLYMPIA	CANAL	PM	201604855301

206-044	206-043	06/24/2016	305.00	CANAL	S ST PATRICK	PM	201604855301
206-045	206-040	06/27/2016	395.00	PALMYRA	S ST PATRICK	PM	201604855301
206-046	206-045	06/27/2016	30.00	PALMYRA	S ST PATRICK	PM	201604855301
206-047	206-045	06/27/2016	25.00	PALMYRA	S ST PATRICK	PM	201604855301
206-048	206-042	06/27/2016	375.00	CLEVELAND AV	S ST PATRICK	PM	201604855301
206-048	206-045	06/27/2016	376.00	S ST PATRICK	CLEVELAND AV	PM	201604855301
206-049	206-048	06/27/2016	355.00	S ST PATRICK	CANAL	PM	201604855301
206-050	206-049	06/27/2016	317.00	CANAL	S BERNADOTTE	PM	201604855301
206-051	205-048	06/27/2016	357.00	BIENVILLE	N ALEXANDER	PM	201604855301
206-052	206-051	06/27/2016	140.00	N ALEXANDER	CONTI	PM	201604855301
206-053	206-014	06/28/2016	94.00	N MURAT	BIENVILLE	PM	201604855301
206-054	206-053	06/28/2016	330.00	BIENVILLE	N OLYMPIA	PM	201604855301
206-055	206-054	06/28/2016	20.00	BIENVILLE	N OLYMPIA	PM	201604855301
206-056	206-055	06/28/2016	285.00	BIENVILLE	N ST PATRICK	PM	201604855301
207-001	206-045	06/28/2016	368.00	PALMYRA	S BERNADOTTE	PM	201604855301
207-002	206-048	06/28/2016	371.00	CLEVELAND AV	S BERNADOTTE	PM	201604855301
207-002	207-001	06/28/2016	370.00	S BERNADOTTE	CLEVELAND AV	PM	201604855301
207-004	207-002	06/30/2016	245.00	CLEVELAND AV	BOTTINELLI PL	PM	201604855301
207-005	207-002	06/28/2016	360.00	S BERNADOTTE	CANAL	PM	201604855301
207-006	207-005	06/28/2016	375.00	CANAL	BOTTINELLI PL	PM	201604855301
207-007	207-006	06/29/2016	195.00	S ANTHONY	CLEVELAND AV	PM	201604855301
207-008	207-006	06/29/2016	175.00	CANAL	CITY PARK AV	PM	201604855301
207-009	207-008	06/29/2016	65.00	CANAL	CITY PARK AV	PM	201604855301
207-010	207-009	06/29/2016	300.00	CANAL	CITY PARK AV	PM	201604855301
207-011	207-010	06/29/2016	308.00	CANAL	CITY PARK AV	PM	201604855301
207-012	195-018	06/29/2016	375.00	JULIA	CITY PARK AV	PM	201604855301
207-013	207-012	06/29/2016	382.00	JULIA	CITY PARK AV	PM	201604855301
207-014	207-013	06/29/2016	347.00	JULIA	CITY PARK AV	PM	201604855301
207-015	207-014	06/29/2016	190.00	CITY PARK AV	CANAL	PM	201604855301
207-018	208-023	06/30/2016	347.00	N ANTHONY	CANAL	PM	201604855301
207-019	207-018	06/30/2016	151.00	CANAL	N ANTHONY	PM	201604855301
207-020	208-019	06/30/2016	310.00	N BERNADOTTE	CANAL	PM	201604855301
208-001	218-018	07/18/2016	343.00	TOULOUSE	N BERNADOTTE	PM	201604931901
208-002	208-001	02/29/2016	35.00	N ANTHONY	CITY PARK AV	SR	201603779801
208-002	208-001	07/07/2016	35.00	TOULOUSE	N BERNADOTTE	PM	201604931901
208-003	208-002	07/07/2016	283.00	N BERNADOTTE	CITY PARK AV	PM	201604931901
208-004	208-002	07/18/2016	237.00	N BERNADOTTE	ST LOUIS	PM	201604931901
208-005	208-002	07/07/2016	244.00	TOULOUSE	CITY PARK AV	PM	201604931901
208-006	208-005	07/07/2016	29.00	CITY PARK AV	TOULOUSE	PM	201604931901
208-007	208-006	07/07/2016	148.00	CITY PARK AV	N BERNADOTTE	PM	201604931901
208-008	208-005	07/07/2016	211.00	CITY PARK AV	N ANTHONY	PM	201604931901
208-009	208-008	07/18/2016	141.00	N ANTHONY	ST LOUIS	PM	201604931901
208-010	208-009	07/07/2016	104.00	ST LOUIS	CITY PARK AV	PM	201604931901
208-011	208-009	07/07/2016	305.00	N ANTHONY	CONTI	PM	201604931901
208-012	208-011	07/07/2016	245.00	CONTI	CITY PARK AV	PM	201604931901
208-013	208-011	07/08/2016	295.00	N ANTHONY	BIENVILLE	PM	201604931901
208-014	208-017	07/08/2016	345.00	N BERNADOTTE	CONTI	PM	201604931901

208-015	208-014	07/08/2016	220.00	N BERNADOTTE	ST LOUIS	PM	201604931901
208-016	208-014	07/08/2016	320.00	CONTI	N ANTHONY	PM	201604931901
208-017	206-024	07/08/2016	377.00	BIENVILLE	N BERNADOTTE	PM	201604931901
208-018	208-017	07/08/2016	313.00	BIENVILLE	N ANTHONY	PM	201604931901
208-019	206-021	07/08/2016	375.00	IBERVILLE	N BERNADOTTE	PM	201604931901
208-020	208-019	07/08/2016	313.00	N BERNADOTTE	BIENVILLE	PM	201604931901
208-021	208-020	07/08/2016	320.00	BIENVILLE	N ANTHONY	PM	201604931901
208-022	208-019	07/12/2016	32.00	IBERVILLE	N BERNADOTTE	PM	201604931901
208-023	208-022	07/12/2016	342.00	IBERVILLE	N ANTHONY	PM	201604931901
208-024	208-023	07/12/2016	305.00	N ANTHONY	BIENVILLE	PM	201604931901
208-025	208-024	07/12/2016	315.00	BIENVILLE	HELENA	PM	201604931901
208-026	208-023	07/12/2016	372.00	IBERVILLE	HELENA	PM	201604931901
208-027	208-026	07/12/2016	305.00	HELENA	BIENVILLE	PM	201604931901
208-028	208-027	07/12/2016	225.00	BIENVILLE	CITY PARK AV	PM	201604931901
208-029	208-028	07/12/2016	150.00	CITY PARK AV	BIENVILLE	PM	201604931901
208-030	208-026	07/12/2016	188.00	IBERVILLE	HELENA	PM	201604931901
210-001	211-037	07/13/2016	392.00	WEST END BL	MOUND AV	PM	201604931901
210-002	210-001	07/13/2016	534.00	WEST END BL	MOUND AV	PM	201604931901
210-003	211-035	07/13/2016	410.00	CATINA	MOUND AV	PM	201604931901
210-004	210-003	07/13/2016	255.00	MOUND AV	WEST END BL	PM	201604931901
210-005	211-027	07/13/2016	390.00	MILNE BL	MOUND AV	PM	201604931901
210-007	210-005	07/18/2016	372.00	MILNE BL	MOUND AV	PM	201604931901
210-013	210-015	07/13/2016	60.00	ROSEMARY PL	MOUND AV	PM	201604931901
210-014	210-013	07/13/2016	300.00	MOUND AV	MILNE BL	PM	201604931901
210-015	211-025	07/18/2016	391.00	ROSEMARY PL	MOUND AV	PM	201604931901
211-001	230-029	07/13/2016	92.00	HOMEDALE AV	CANAL BL	PM	201604931901
211-002	211-001	07/13/2016	704.00	CANAL BL	FLORIDA BL	PM	201604931901
211-003	211-001	07/14/2016	203.00	HOMEDALE AV	CANAL BL	PM	201604931901
211-004	211-003	07/14/2016	25.00	CANAL BL	HOMEDALE AV	PM	201604931901
211-005	211-004	07/14/2016	345.00	CANAL BL	FLORIDA BL	PM	201604931901
211-006	211-005	07/14/2016	338.00	CANAL BL	FLORIDA BL	PM	201604931901
211-007	211-003	07/14/2016	132.00	HOMEDALE AV	CANAL BL	PM	201604931901
211-008	211-007	07/14/2016	231.00	HOMEDALE AV	CANAL BL	PM	201604931901
211-009	211-007	07/14/2016	169.00	HOMEDALE AV	HAWTHORNE PL	PM	201604931901
211-010	211-009	07/14/2016	415.00	HAWTHORNE PL	HOMEDALE AV	PM	201604931901
211-011	211-009	07/14/2016	402.00	HAWTHORNE PL	FLORIDA BL	PM	201604931901
211-012	211-011	07/15/2016	355.00	HAWTHORNE PL	FLORIDA BL	PM	201604931901
211-013	211-012	07/15/2016	175.00	FLORIDA BL	HAWTHORNE PL	PM	201604931901
211-014	211-012	07/15/2016	267.00	FLORIDA BL	WOODLAWN	PM	201604931901
211-015	211-009	07/15/2016	347.00	HOMEDALE AV	WOODLAWN	PM	201604931901
211-016	211-015	07/15/2016	320.00	WOODLAWN	FLORIDA BL	PM	201604931901
211-018	211-015	07/15/2016	313.00	WOODLAWN	MOUND AV	PM	201604931901
211-019	211-018	07/15/2016	344.00	WOODLAWN	MOUND AV	PM	201604931901
211-020	211-015	07/15/2016	360.00	HOMEDALE AV	ROSEMARY PL	PM	201604931901
211-021	211-020	07/18/2016	384.00	ROSEMARY PL	FLORIDA BL	PM	201604931901
211-022	211-021	07/26/2016	370.00	ROSEMARY PL	FLORIDA BL	PM	201605033601
211-023	211-022	07/26/2016	280.00	FLORIDA BL	WOODLAWN	PM	201605033601

211-024	211-022	07/26/2016	290.00	FLORIDA BL	MILNE BL	PM	201605033601
211-025	211-020	07/26/2016	385.00	ROSEMARY PL	MOUND AV	PM	201605033601
211-026	211-020	07/26/2016	356.00	HOMEDALE AV	MILNE BL	PM	201605033601
211-027	211-026	07/26/2016	385.00	MILNE BL	MOUND AV	PM	201605033601
211-028	211-026	07/26/2016	351.00	MILNE BL	FLORIDA BL	PM	201605033601
211-029	211-028	07/27/2016	351.00	MILNE BL	FLORIDA BL	PM	201605033601
211-030	211-026	07/27/2016	41.00	HOMEDALE AV	MILNE BL	PM	201605033601
211-031	211-030	07/27/2016	115.00	HOMEDALE AV	CATINA	PM	201605033601
211-032	211-031	07/27/2016	391.00	CATINA	FLORIDA BL	PM	201605033601
211-033	211-032	07/27/2016	364.00	CATINA	FLORIDA BL	PM	201605033601
211-034	211-033	07/27/2016	260.00	FLORIDA BL	WEST END BL	PM	201605033601
211-035	211-031	07/27/2016	417.00	CATINA	MOUND AV	PM	201605033601
211-036	211-031	07/27/2016	313.00	HOMEDALE AV	WEST END BL	PM	201605033601
211-037	211-036	07/28/2016	389.00	WEST END BL	MOUND AV	PM	201605033601
211-038	219-011	07/28/2016	268.00	CANAL BL	AYMARD CT	PM	201605033601
211-040	211-038	07/28/2016	80.00	AYMARD CT	CANAL BL	PM	201605033601
211-041	211-040	07/22/2016	75.00	AYMARD CT	CANAL BL	PM	201605033601
211-042	220-025	07/28/2016	182.00	LOUIS XIV	FLORIDA BL	PM	201605033601
211-043	211-042	07/28/2016	250.00	FLORIDA BL	WOODLAWN	PM	201605033601
211-044	220-052	07/28/2016	215.00	ROSEMARY PL	FLORIDA BL	PM	201605033601
211-045	211-044	07/28/2016	275.00	FLORIDA BL	WOODLAWN	PM	201605033601
211-046	211-045	07/28/2016	45.00	FLORIDA BL	WOODLAWN	PM	201605033601
211-047	211-044	07/29/2016	295.00	FLORIDA BL	RIDGEWAY PL	PM	201605033601
211-048	211-047	07/29/2016	110.00	FLORIDA BL	MILNE BL	PM	201605033601
211-049	211-050	07/29/2016	75.00	CANAL BL	HIDALGO	PM	201605033601
211-050	230-036	07/29/2016	65.00	HIDALGO	CANAL BL	PM	201605033601
211-051	230-036	07/29/2016	65.00	HIDALGO	CANAL BL	PM	201605033601
211-052	211-051	07/29/2016	145.00	CANAL BL	AYMARD CT	PM	201605033601
211-054	220-010	07/29/2016	245.00	CANAL BL	FLORIDA BL	PM	201605033601
211-056	219-013	08/05/2016	250.00	HAWTHORNE PL	AYMARD CT	PM	201605033601
212-001	220-047	08/01/2016	212.00	HARNEY	CATINA	PM	201605033601
212-002	212-001	08/01/2016	335.00	HARNEY	WEST END BL	PM	201605033601
212-003	212-001	08/01/2016	460.00	CATINA	BROOKS	PM	201605033601
212-004	212-003	08/01/2016	462.00	CATINA	KENILWORTH	PM	201605033601
212-005	212-002	08/01/2016	368.00	WEST END BL	BROOKS	PM	201605033601
212-006	212-005	08/01/2016	348.00	WEST END BL	KENILWORTH	PM	201605033601
212-007	212-006	08/01/2016	245.00	WEST END BL	KENILWORTH	PM	201605033601
212-008	212-001	08/01/2016	443.00	CATINA	POLK	PM	201605033601
212-009	212-008	08/02/2016	95.00	CATINA	POLK	PM	201605033601
212-010	212-009	08/02/2016	340.00	POLK	WEST END BL	PM	201605033601
212-011	212-010	08/02/2016	356.00	WEST END BL	GERMAIN	PM	201605033601
212-012	212-011	08/03/2016	352.00	WEST END BL	RINGOLD	PM	201605033601
212-013	212-012	08/03/2016	305.00	WEST END BL	FRENCH	PM	201605033601
212-016	212-009	08/05/2016	442.00	CATINA	GERMAIN	PM	201605033601
212-017	212-016	08/03/2016	100.00	GERMAIN	CATINA-MILNE AL	PM	201605033601
212-018	212-017	08/03/2016	400.00	CATINA-MILNE AL	POLK	PM	201605033601
212-019	212-017	08/05/2016	305.00	CATINA-MILNE AL	RINGOLD	PM	201605033601

212-020	212-016	08/03/2016	461.00	CATINA	RINGOLD	PM	201605033601
212-021	212-020	08/03/2016	226.00	RINGOLD	WEST END BL	PM	201605033601
212-022	212-002	08/04/2016	372.00	WEST END BL	POLK	PM	201605033601
213-001	223-023	08/04/2016	306.00	LANE	WUERPEL	PM	201605033601
213-002	213-001	08/04/2016	460.00	WUERPEL	BRAGG	PM	201605033601
213-003	213-001	08/04/2016	400.00	WUERPEL	SMITH	PM	201605033601
213-004	213-001	08/04/2016	220.00	LANE	WESTEND AL	PM	201605033601
213-005	213-004	08/04/2016	462.00	WESTINA AL	BRAGG	PM	201605033601
213-006	213-004	08/04/2016	460.00	WESTINA AL	SMITH	PM	201605033601
213-007	213-006	08/04/2016	460.00	WESTINA AL	PORTEOUS	PM	201605033601
213-008	213-007	08/04/2016	100.00	PORTEOUS	CATINA	PM	201605033601
213-009	213-004	08/09/2016	180.00	LANE	WEST END BL	PM	201605137301
213-011	223-025	08/09/2016	76.00	BRAGG	WUERPEL	PM	201605137301
213-012	214-021	08/09/2016	493.00	WUERPEL	PORTEOUS	PM	201605137301
213-013	213-012	08/09/2016	218.00	PORTEOUS	MILNE BL	PM	201605137301
213-014	213-012	08/09/2016	400.00	WUERPEL	SMITH	PM	201605137301
213-015	213-002	08/09/2016	460.00	WUERPEL	FREMONT	PM	201605137301
213-016	213-015	08/09/2016	395.00	WUERPEL	HARRISON AV	PM	201605137301
213-017	213-016	08/09/2016	248.00	HARRISON AV	MILNE BL	PM	201605137301
213-018	213-005	08/09/2016	465.00	WESTINA AL	FREMONT	PM	201605137301
213-019	213-018	08/10/2016	100.00	FREMONT	CATINA	PM	201605137301
213-020	213-018	08/10/2016	353.00	WESTINA AL	HARRISON AV	PM	201605137301
213-021	212-020	08/10/2016	464.00	CATINA	FRENCH	PM	201605137301
213-022	213-021	08/10/2016	430.00	CATINA	HARRISON AV	PM	201605137301
213-023	213-022	08/10/2016	30.00	HARRISON AV	CATINA	PM	201605137301
213-024	213-023	08/10/2016	175.00	HARRISON AV	MILNE BL	PM	201605137301
213-025	213-022	08/10/2016	180.00	HARRISON AV	WEST END BL	PM	201605137301
213-026	212-013	08/10/2016	415.00	WEST END BL	FRENCH	PM	201605137301
213-027	213-026	08/10/2016	313.00	WEST END BL	HARRISON AV	PM	201605137301
214-001	214-026	08/11/2016	460.00	CATINA	MOUTON	PM	201605137301
214-002	214-001	08/11/2016	340.00	MOUTON	WEST END BL	PM	201605137301
214-003	214-002	08/11/2016	463.00	WEST END BL	WALKER	PM	201605137301
214-004	214-037	08/14/2016	282.00	WEST END BL	NEW BASIN WAY	PM	201605137301
214-005	214-001	08/11/2016	463.00	CATINA	WALKER	PM	201605137301
214-006	214-005	08/11/2016	105.00	WALKER	WUERPEL	PM	201605137301
214-007	214-005	08/11/2016	465.00	CATINA	CONRAD	PM	201605137301
214-009	214-007	08/11/2016	225.00	CONRAD	WUERPEL	PM	201605137301
214-010	214-009	08/11/2016	400.00	WUERPEL	WALKER	PM	201605137301
214-011	214-009	08/13/2016	250.00	WUERPEL	ROBERT E LEE BL	PM	201605137301
214-012	214-011	08/13/2016	260.00	ROBERT E LEE BL	MILNE BL	PM	201605137301
214-013	214-007	08/13/2016	250.00	CATINA	ROBERT E LEE BL	PM	201605137301
214-014	214-013	08/13/2016	175.00	ROBERT E LEE BL	WUERPEL	PM	201605137301
214-015	214-013	08/13/2016	155.00	ROBERT E LEE BL	WEST END BL	PM	201605137301
214-016	214-025	08/13/2016	188.00	MILNE-WUERPEL AL	MOUTON	PM	201605137301
214-017	214-016	08/13/2016	40.00	WUERPLE - MILNE AL	MOUTON	PM	201605137301
214-018	214-017	08/13/2016	232.00	WUERPLE - MILNE AL	WALKER	PM	201605137301
214-019	214-018	08/13/2016	227.00	WUERPLE - MILNE AL	WALKER	PM	201605137301

214-020	214-027	08/13/2016	400.00	WESTINA AL	MOUTON	PM	201605137301
214-021	224-054	08/13/2016	308.00	FILMORE AV	WUERPEL	PM	201605137301
214-022	214-021	08/13/2016	495.00	WUERPEL	CHAPELLE	PM	201605137301
214-023	214-022	08/13/2016	462.00	WUERPEL	DOWNS	PM	201605137301
214-024	214-023	08/13/2016	160.00	DOWNS	WUERPLE - MILNE AL	PM	201605137301
214-025	214-024	08/13/2016	230.00	WUERPLE - MILNE AL	MOUTON	PM	201605137301
214-026	214-023	05/05/2016	165.00	6838 CATINA	DOWNS	PU	201604640601
214-026	214-023	08/13/2016	165.00	DOWNS	CATINA	PM	201605137301
214-027	214-026	08/14/2016	157.00	DOWNS	WESTEND AL	PM	201605137301
214-028	214-027	08/14/2016	400.00	WESTEND AL	CHAPELLE	PM	201605137301
214-029	214-021	08/14/2016	125.00	FILMORE AV	CATINA	PM	201605137301
214-030	214-029	08/14/2016	160.00	FILMORE AV	WESTEND AL	PM	201605137301
214-031	214-030	08/14/2016	450.00	WESTEND AL	CHAPELLE	PM	201605137301
214-032	214-030	08/14/2016	178.00	FILMORE AV	WEST END BL	PM	201605137301
214-033	214-032	08/14/2016	435.00	WEST END BL	CHAPELLE	PM	201605137301
214-034	213-007	08/14/2016	400.00	WESTEND AL	FILMORE AV	PM	201605137301
214-035	214-007	08/14/2016	290.00	CONRAD	WEST END BL	PM	201605137301
214-037	214-003	08/14/2016	120.00	WEST END BL	NEW BASIN WAY	PM	201605137301
214-038	214-037	08/15/2016	150.00	NEW BASIN WAY	WEST END BL	PM	201605137301
214-039	214-038	08/15/2016	27.00	NEW BASIN WAY	WEST END BL	PM	201605137301
214-040	214-039	08/15/2016	260.00	NEW BASIN WAY	WEST END BL	PM	201605137301
214-041	214-040	08/15/2016	133.00	NEW BASIN WAY	WEST END BL	PM	201605137301
216-007	216-001	01/20/2016	343.00	N CORTEZ	ST LOUIS	PM	201603370101
216-008	216-007	01/20/2016	375.00	ST LOUIS	N SCOTT	PM	201603370101
216-009	216-008	01/20/2016	235.00	N SCOTT	TOULOUSE	PM	201603370101
216-010	216-008	01/28/2016	375.00	ST LOUIS	N PIERCE	PM	201603370101
216-012	216-007	01/20/2016	295.00	N CORTEZ	TOULOUSE	PM	201603370101
216-013	216-012	01/20/2016	330.00	TOULOUSE	N TELEMACHUS	PM	201603370101
216-014	216-013	01/21/2016	273.00	TOULOUSE	N GENOIS	PM	201603370101
216-015	216-014	01/21/2016	60.00	TOULOUSE	N GENOIS	PM	201603370101
216-016	216-015	01/21/2016	153.00	TOULOUSE	N CLARK	PM	201603370101
216-017	216-016	01/27/2016	190.00	TOULOUSE	N CLARK	PM	201603370101
216-018	216-017	01/27/2016	55.00	N CLARK	ST LOUIS	PM	201603370101
216-021	216-012	01/27/2016	377.00	TOULOUSE	N SCOTT	PM	201603370101
216-022	216-021	01/21/2016	375.00	TOULOUSE	N PIERCE	PM	201603370101
216-023	216-022	01/21/2016	145.00	N PIERCE	TOULOUSE	PM	201603370101
216-024	216-023	01/21/2016	83.00	N PIERCE	ORLEANS AV	PM	201603370101
216-025	216-024	01/21/2016	310.00	N PIERCE	ORLEANS AV	PM	201603370101
216-026	216-025	01/21/2016	220.00	ORLEANS AV	N CARROLLTON AV	PM	201603370101
216-027	216-025	01/21/2016	245.00	ORLEANS AV	N SCOTT	PM	201603370101
216-028	216-012	01/26/2016	363.00	N CORTEZ	ORLEANS AV	PM	201603370101
216-029	216-028	01/28/2016	153.00	ORLEANS AV	N CORTEZ	PM	201603370101
216-030	216-029	01/27/2016	335.00	ORLEANS AV	MOSS	PM	201603370101
216-031	216-030	01/26/2016	299.00	ORLEANS AV	MOSS	PM	201603370101
216-032	216-029	01/26/2016	330.00	ORLEANS AV	N SCOTT	PM	201603370101
216-033	216-029	01/26/2016	145.00	ROOSEVELT AL	ORLEANS AV	PM	201603370101
216-034	216-033	01/26/2016	268.00	ORLEANS AV	TAFT PL	PM	201603370101

216-035	216-033	01/26/2016	35.00	ORLEANS AV	ROOSEVELT AL	PM	201603370101
216-036	216-035	01/26/2016	298.00	ORLEANS AV	OLGA	PM	201603370101
216-037	216-036	01/26/2016	273.00	ORLEANS AV	IDA	PM	201603370101
216-038	216-037	01/26/2016	255.00	ORLEANS AV	N CARROLLTON AV	PM	201603370101
216-040	240-005	01/27/2016	208.00	WILSON DR	ORLEANS AV	PM	201603370101
216-042	240-007	01/27/2016	180.00	MOSS	ORLEANS AV	PM	201603370101
216-043	216-021	01/27/2016	348.00	N SCOTT	ST PETER	PM	201603370101
217-001	205-043	08/14/2016	347.00	N SOLOMON	CONTI	PM	201605137301
217-002	217-046	08/14/2016	80.00	N SOLOMON	ST LOUIS	PM	201605137301
217-003	217-002	08/31/2016	308.00	ST LOUIS	DAVID	PM	201605252501
217-004	217-002	08/31/2016	302.00	N SOLOMON	TOULOUSE	PM	201605252501
217-005	217-004	08/31/2016	376.00	TOULOUSE	DAVID	PM	201605252501
217-006	217-005	08/31/2016	300.00	DAVID	ST LOUIS	PM	201605252501
217-007	217-006	08/31/2016	320.00	ST LOUIS	N CARROLLTON AV	PM	201605252501
217-008	217-005	08/31/2016	360.00	DAVID	ST PETER	PM	201605252501
217-009	217-008	09/01/2016	420.00	ST PETER	N CARROLLTON AV	PM	201605252501
217-010	217-009	09/01/2016	111.00	N CARROLLTON AV	ORLEANS AV	PM	201605252501
217-011	217-005	09/01/2016	390.00	TOULOUSE	N CARROLLTON AV	PM	201605252501
217-012	217-011	09/01/2016	213.00	N CARROLLTON AV	ST LOUIS	PM	201605252501
217-013	217-011	09/01/2016	300.00	N CARROLLTON AV	ST PETER	PM	201605252501
217-014	217-004	09/01/2016	375.00	TOULOUSE	N HENNESSEY	PM	201605252501
217-015	217-014	09/02/2016	296.00	N HENNESSEY	ST LOUIS	PM	201605252501
217-016	217-015	09/02/2016	305.00	ST LOUIS	N ALEXANDER	PM	201605252501
217-017	217-014	09/02/2016	355.00	N HENNESSEY	ST PETER	PM	201605252501
217-018	217-017	09/02/2016	313.00	ST PETER	N ALEXANDER	PM	201605252501
217-019	217-017	09/02/2016	316.00	ST PETER	N SOLOMON	PM	201605252501
217-020	217-014	09/14/2016	370.00	TOULOUSE	N ALEXANDER	PM	201605252501
217-021	217-020	09/02/2016	300.00	N ALEXANDER	ST LOUIS	PM	201605252501
217-022	217-020	09/06/2016	360.00	N ALEXANDER	ST PETER	PM	201605252501
217-023	217-022	09/06/2016	300.00	ST PETER	N MURAT	PM	201605252501
217-024	217-022	09/06/2016	110.00	N ALEXANDER	ORLEANS AV	PM	201605252501
217-025	217-004	09/06/2016	358.00	N SOLOMON	ST PETER	PM	201605252501
217-026	217-025	09/06/2016	313.00	ST PETER	DAVID	PM	201605252501
217-027	217-025	09/06/2016	158.00	N SOLOMON	ORLEANS AV	PM	201605252501
217-027	217-BP007	09/07/2016	5.00	N SOLOMON	ORLEANS AV	PM	201605252501
217-028	217-027	09/15/2016	153.00	N SOLOMON	ORLEANS AV	PM	201605252501
217-029	217-028	09/07/2016	390.00	ORLEANS AV	N HENNESSEY	PM	201605252501
217-030	217-029	09/07/2016	361.00	ORLEANS AV	N ALEXANDER	PM	201605252501
217-031	217-030	09/07/2016	148.00	ORLEANS AV	N ALEXANDER	PM	201605252501
217-032	217-028	09/07/2016	305.00	ORLEANS AV	DAVID	PM	201605252501
217-033	217-032	09/07/2016	285.00	ORLEANS AV	BUNGALOW CT	PM	201605252501
217-034	217-033	09/08/2016	75.00	ORLEANS AV	BUNGALOW CT	PM	201605252501
217-035	217-034	09/08/2016	163.00	ORLEANS AV	N CARROLLTON AV	PM	201605252501
217-036	216-038	09/14/2016	55.00	ORLEANS AV	N CARROLLTON AV	PM	201605252501
217-036	217-035	09/08/2016	125.00	ORLEANS AV	N CARROLLTON AV	PM	201605252501
217-037	205-048	09/08/2016	314.00	N HENNESSEY	CONTI	PM	201605252501
217-039	217-037	09/08/2016	125.00	CONTI	N ALEXANDER	PM	201605252501

217-040	217-039	09/09/2016	230.00	CONTI	N ALEXANDER	PM	201605252501
217-041	216-010	09/09/2016	245.00	ST LOUIS	N CARROLLTON AV	PM	201605252501
217-042	217-041	09/09/2016	240.00	N CARROLLTON AV	TOULOUSE	PM	201605252501
217-043	216-022	09/09/2016	220.00	TOULOUSE	N CARROLLTON AV	PM	201605252501
217-044	217-045	09/14/2016	242.00	N CARROLLTON AV	ORLEANS AV	PM	201605252501
217-045	217-043	09/14/2016	225.00	N CARROLLTON AV	ST PETER	PM	201605252501
217-046	217-001	09/14/2016	249.00	N SOLOMON	ST LOUIS	PM	201605252501
217-BP007	217-D1	09/09/2016	5.00	ORLEANS AV	N SOLOMON	PM	201605252501
218-001	217-020	09/09/2016	355.00	TOULOUSE	N MURAT	PM	201605252501
218-002	218-001	09/12/2016	261.00	N MURAT	ST LOUIS	PM	201605252501
218-003	218-001	09/12/2016	365.00	N MURAT	ST PETER	PM	201605252501
218-004	218-003	09/12/2016	89.00	N MURAT	ORLEANS AV	PM	201605252501
218-005	218-001	09/13/2016	29.00	TOULOUSE	N MURAT	PM	201605252501
218-006	218-005	09/13/2016	270.00	N MURAT	ST LOUIS	PM	201605252501
218-007	218-005	09/13/2016	365.00	N MURAT	ST PETER	PM	201605252501
218-008	218-007	09/13/2016	10.00	ST PETER	N MURAT	PM	201605252501
218-009	218-008	09/13/2016	285.00	ST PETER	N OLYMPIA	PM	201605252501
218-010	218-008	09/13/2016	163.00	N MURAT	ORLEANS AV	PM	201605252501
218-011	218-010	09/13/2016	290.00	ORLEANS AV	N OLYMPIA	PM	201605252501
218-012	218-005	09/14/2016	140.00	TOULOUSE	PASSERA CT	PM	201605252501
218-013	218-012	09/14/2016	251.00	PASSERA CT	ST LOUIS	PM	201605252501
218-014	218-034	09/28/2016	20.00	TOULOUSE	N OLYMPIA	PM	201605348501
218-015	218-014	09/16/2016	305.00	N OLYMPIA	ST LOUIS	PM	201605348501
218-016	218-014	09/16/2016	365.00	N OLYMPIA	ST PETER	PM	201605348501
218-017	218-016	09/16/2016	314.00	ST PETER	N ST PATRICK	PM	201605348501
218-018	218-014	09/16/2016	370.00	TOULOUSE	N ST PATRICK	PM	201605348501
218-019	218-018	09/16/2016	365.00	N ST PATRICK	ST PETER	PM	201605348501
218-020	218-019	09/16/2016	320.00	ST PETER	N BERNADOTTE	PM	201605348501
218-021	218-018	09/19/2016	292.00	N ST PATRICK	ST LOUIS	PM	201605348501
218-022	206-024	09/19/2016	340.00	N ST PATRICK	CONTI	PM	201605348501
218-023	218-022	09/19/2016	215.00	N ST PATRICK	ST LOUIS	PM	201605348501
218-024	208-014	09/20/2016	319.00	CONTI	N ST PATRICK	PM	201605348501
218-025	206-055	09/20/2016	330.00	N OLYMPIA	CONTI	PM	201605348501
218-026	218-025	09/20/2016	311.00	CONTI	N ST PATRICK	PM	201605348501
218-027	218-025	09/20/2016	311.00	CONTI	N MURAT	PM	201605348501
218-028	206-053	09/20/2016	332.00	N MURAT	CONTI	PM	201605348501
218-029	206-008	09/29/2016	305.00	N MURAT	CONTI	PM	201605348501
218-030	218-029	09/20/2016	158.00	N MURAT	ST LOUIS	PM	201605348501
218-031	241-045	09/21/2016	367.00	ST ANN	N MURAT	PM	201605348501
218-032	218-031	09/21/2016	190.00	N MURAT	CITY PARK AV	PM	201605348501
218-033	218-031	09/21/2016	117.00	N MURAT	ORLEANS AV	PM	201605348501
218-034	218-012	09/29/2016	196.00	TOULOUSE	N OLYMPIA	PM	201605348501
218-035	218-037	09/29/2016	185.00	CITY PARK AV	ORLEANS AV	PM	201605348501
218-036	218-021	09/21/2016	310.00	ST LOUIS	N BERNADOTTE	PM	201605348501
218-037	218-031	09/29/2016	348.00	ST ANN	CITY PARK AV	PM	201605348501
219-001	230-035	09/29/2016	300.00	VICKSBURG	NAVARRE AV	PM	201605348501
219-002	219-001	09/21/2016	400.00	NAVARRE AV	GEN DIAZ	PM	201605348501

219-003	219-001	09/21/2016	430.00	NAVARRÉ AV	CANAL BL	PM	201605348501
219-005	219-001	09/22/2016	301.00	VICKSBURG	LOUQUE PL	PM	201605348501
219-006	219-005	09/22/2016	425.00	LOUQUE PL	CANAL BL	PM	201605348501
219-007	219-006	09/22/2016	21.00	CANAL BL	LOUQUE PL	PM	201605348501
219-008	219-007	09/22/2016	205.00	CANAL BL	NAVARRÉ AV	PM	201605348501
219-009	219-006	09/22/2016	115.00	CANAL BL	VOISIN	PM	201605348501
219-010	219-009	09/22/2016	193.00	CLAIRE	CANAL BL	PM	201605348501
219-011	219-010	09/22/2016	283.00	CANAL BL	NAVARRÉ AV	PM	201605348501
219-012	219-010	09/23/2016	266.00	CLAIRE	HAWTHORNE PL	PM	201605348501
219-013	219-012	09/23/2016	250.00	HAWTHORNE PL	NAVARRÉ AV	PM	201605348501
219-015	219-012	09/23/2016	376.00	HAWTHORNE PL	CANAL BL	PM	201605348501
219-016	219-010	09/23/2016	445.00	CANAL BL	HAWTHORNE PL	PM	201605348501
219-017	219-016	09/23/2016	203.00	HAWTHORNE PL	CANAL BL	PM	201605348501
219-018	219-016	09/26/2016	330.00	CANAL BL	WEIBLEN PL	PM	201605348501
219-019	219-005	09/26/2016	400.00	LOUQUE PL	GEN DIAZ	PM	201605348501
219-020	219-019	09/26/2016	90.00	GEN DIAZ	NAVARRÉ AV	PM	201605348501
219-021	219-019	09/26/2016	103.00	GEN DIAZ	VOISIN	PM	201605348501
219-022	219-005	09/26/2016	294.00	VICKSBURG	VOISIN	PM	201605348501
219-023	219-022	09/26/2016	400.00	VOISIN	GEN DIAZ	PM	201605348501
219-024	219-023	09/27/2016	324.00	GEN DIAZ	GREENWOOD	PM	201605348501
219-025	219-022	09/27/2016	425.00	VOISIN	CANAL BL	PM	201605348501
219-028	219-022	09/27/2016	379.00	VICKSBURG	GREENWOOD	PM	201605348501
219-029	219-028	09/27/2016	400.00	GREENWOOD	GEN DIAZ	PM	201605348501
219-030	219-029	09/27/2016	245.00	GEN DIAZ	WEIBLEN PL	PM	201605348501
219-031	219-028	09/27/2016	425.00	GREENWOOD	CANAL BL	PM	201605348501
219-032	219-031	09/27/2016	153.00	CANAL BL	WEIBLEN PL	PM	201605348501
219-033	219-032	09/28/2016	145.00	CANAL BL	WEIBLEN PL	PM	201605348501
219-035	219-033	09/29/2016	263.00	WEIBLEN PL	VICKSBURG	PM	201605348501
219-037	219-035	09/28/2016	280.00	WEIBLEN PL	MEMPHIS	PM	201605348501
219-038	219-037	09/28/2016	238.00	WEIBLEN PL	GEN DIAZ	PM	201605348501
219-039	219-037	09/28/2016	250.00	MEMPHIS	VIRGINIA CT	PM	201605348501
219-040	219-039	09/28/2016	155.00	MEMPHIS	CLAYTON AV	PM	201605348501
219-041	219-039	09/28/2016	165.00	VIRGINIA CT	GEN DIAZ	PM	201605348501
219-042	219-041	09/28/2016	210.00	VIRGINIA CT	CLAYTON AV	PM	201605348501
219-043	219-041	10/10/2016	115.00	VIRGINIA CT	GEN DIAZ	PM	201605478801
220-001	220-PS18	10/10/2016	20.00	VICKSBURG	FLORIDA BL	PM	201605478801
220-002	220-001	10/10/2016	25.00	VICKSBURG	FLORIDA BL	PM	201605478801
220-003	220-002	10/10/2016	155.00	VICKSBURG	FLORIDA BL	PM	201605478801
220-004	220-003	10/10/2016	164.00	VICNAL AL	VICKSBURG	PM	201605478801
220-005	220-004	10/10/2016	150.00	VICNAL AL	FLORIDA BL	PM	201605478801
220-006	220-003	10/11/2016	320.00	VICKSBURG	KENILWORTH	PM	201605478801
220-007	220-006	10/11/2016	162.00	KENILWORTH	VICNAL AL	PM	201605478801
220-008	220-007	10/11/2016	141.00	KENILWORTH	CANAL BL	PM	201605478801
220-009	220-008	10/11/2016	11.00	CANAL BL	KENILWORTH	PM	201605478801
220-010	220-009	10/11/2016	261.00	CANAL BL	FLORIDA BL	PM	201605478801
220-011	220-006	10/11/2016	331.00	VICKSBURG	BROOKS	PM	201605478801
220-012	220-011	10/12/2016	331.00	VICKSBURG	BROOKS	PM	201605478801

220-013	220-012	10/12/2016	330.00	VICKSBURG	POLK	PM	201605478801
220-014	220-012	05/23/2016	165.00	W BROOKS	VICNAL AL		DCGCTV,
220-014	220-012	10/12/2016	165.00	W BROOKS	VICNAL AL	PM	201605478801
220-015	220-014	10/12/2016	300.00	VICNAL AL	POLK	PM	201605478801
220-016	220-014	10/12/2016	300.00	VICNAL AL	KENILWORTH	PM	201605478801
220-017	220-016	10/12/2016	300.00	VICNAL AL	KENILWORTH	PM	201605478801
220-018	220-008	10/14/2016	185.00	KENILWORTH	CANAL BL	PM	201605478801
220-019	220-018	10/14/2016	125.00	CANAL BL	KENILWORTH	PM	201605478801
220-020	220-018	10/14/2016	268.00	CANAL BL	FLORIDA BL	PM	201605478801
220-021	220-020	10/14/2016	70.00	CANAL BL	FLORIDA BL	PM	201605478801
220-022	220-021	10/14/2016	125.00	CANAL BL	FLORIDA BL	PM	201605478801
220-023	220-018	10/14/2016	306.00	KENILWORTH	LOUIS XIV	PM	201605478801
220-024	220-023	10/17/2016	263.00	LOUIS XIV	SCOTT AL	PM	201605478801
220-025	220-024	10/17/2016	80.00	LOUIS XIV	SCOTT AL	PM	201605478801
220-026	220-023	10/17/2016	65.00	LOUIS XIV	KENILWORTH	PM	201605478801
220-027	220-026	10/17/2016	300.00	LOUIS XIV	BROOKS	PM	201605478801
220-028	220-027	10/17/2016	295.00	LOUIS XIV	BROOKS	PM	201605478801
220-029	220-028	10/17/2016	330.00	LOUIS XIV	POLK	PM	201605478801
220-030	220-028	10/18/2016	160.00	W BROOKS	CANAL BL-LOUIS XIV AL	PM	201605478801
220-031	220-030	10/18/2016	305.00	CANAL BL-LOUIS XIV AL	KENILWORTH	PM	201605478801
220-032	220-030	10/18/2016	145.00	W BROOKS	CANAL BL	PM	201605478801
220-033	220-032	10/18/2016	265.00	CANAL BL	POLK	PM	201605478801
220-034	220-028	10/18/2016	345.00	W BROOKS	LOUISVILLE	PM	201605478801
220-035	220-034	10/18/2016	315.00	LOUISVILLE	POLK AV	PM	201605478801
220-036	220-034	10/19/2016	288.00	LOUISVILLE	KENILWORTH-BROOKS AL	PM	201605478801
220-037	220-036	10/19/2016	235.00	LOUISVILLE	KENILWORTH	PM	201605478801
220-038	220-034	10/19/2016	335.00	W BROOKS	COLBERT	PM	201605478801
220-041	220-038	10/24/2016	396.00	COLBERT	HARNEY	PM	201605478801
220-043	220-038	10/19/2016	440.00	COLBERT	KENILWORTH-BROOKS AL	PM	201605478801
220-044	220-043	10/19/2016	203.00	KENILWORTH-BROOKS AL	COLBERT-MILNE AL	PM	201605478801
220-045	220-038	10/20/2016	380.00	W BROOKS	MILNE BL	PM	201605478801
220-046	220-045	10/20/2016	50.00	W BROOKS	MILNE BL	PM	201605478801
220-047	220-046	10/20/2016	290.00	MILNE BL	HARNEY	PM	201605478801
220-048	220-047	10/20/2016	30.00	MILNE BL	HARNEY	PM	201605478801
220-049	220-045	10/20/2016	395.00	MILNE BL	KENILWORTH-BROOKS AL	PM	201605478801
220-050	220-026	10/20/2016	236.00	KENILWORTH	LOUISVILLE	PM	201605478801
220-051	220-050	10/21/2016	395.00	KENILWORTH	COLBERT	PM	201605478801
220-052	220-051	10/21/2016	375.00	ROSEMARY PL	SCOTT AL	PM	201605478801
220-053	220-051	10/21/2016	294.00	KENILWORTH	RIDGEWAY PL	PM	201605478801
220-054	220-053	10/21/2016	150.00	KENILWORTH	MILNE BL	PM	201605478801
220-055	211-047	10/21/2016	250.00	RIDGEWAY PL	SCOTT AL	PM	201605478801
220-056	211-046	10/21/2016	145.00	WOODLAND PL	SCOTT AL	PM	201605478801
221-001	220-013	10/24/2016	305.00	VICKSBURG	POLK AV	PM	201605478801
221-002	221-001	10/24/2016	50.00	VICKSBURG	POLK AV	PM	201605478801
221-003	221-002	10/24/2016	310.00	VICKSBURG	GERMAIN	PM	201605478801
221-004	221-003	10/24/2016	330.00	VICKSBURG	GERMAIN	PM	201605478801
221-005	221-004	10/24/2016	161.00	GERMAIN	VICNAL AL	PM	201605478801

221-006	221-005	11/01/2016	330.00	VICNAL AL	FRENCH	PM	201605601101
221-007	221-005	04/26/2016	300.00	6038 VICKSBURG	GERMAIN	SR	201604109401
221-007	221-005	11/01/2016	300.00	VICNAL AL	POLK AV	PM	201605601101
221-008	221-007	11/01/2016	300.00	VICNAL AL	POLK AV	PM	201605601101
221-009	220-015	11/01/2016	303.00	VICNAL AL	POLK AV	PM	201605601101
221-010	220-033	11/01/2016	281.00	CANAL BL	POLK AV	PM	201605601101
221-011	220-029	11/01/2016	330.00	LOUIS XIV	POLK AV	PM	201605601101
221-012	221-011	11/02/2016	283.00	POLK AV	LOUISVILLE	PM	201605601101
221-013	221-011	11/02/2016	310.00	POLK AV	CANAL BL	PM	201605601101
221-014	221-013	11/02/2016	292.00	CANAL BL	GERMAIN	PM	201605601101
221-015	221-014	11/03/2016	300.00	CANAL BL	GERMAIN	PM	201605601101
221-016	221-011	11/03/2016	330.00	LOUIS XIV	GERMAIN	PM	201605601101
221-017	221-016	11/03/2016	330.00	LOUIS XIV	GERMAIN	PM	201605601101
221-018	221-017	11/03/2016	310.00	GERMAIN	CANAL BL	PM	201605601101
221-019	221-018	11/03/2016	305.00	CANAL BL	FRENCH	PM	201605601101
221-020	221-017	11/03/2016	335.00	LOUIS XIV	FRENCH	PM	201605601101
221-021	221-017	11/04/2016	345.00	GERMAIN	LOUISVILLE	PM	201605601101
221-022	221-021	11/04/2016	340.00	LOUISVILLE	FRENCH	PM	201605601101
221-023	221-021	11/04/2016	338.00	GERMAIN	COLBERT	PM	201605601101
221-024	221-023	11/04/2016	335.00	COLBERT	FRENCH	PM	201605601101
221-025	221-023	11/04/2016	375.00	GERMAIN	MILNE BL	PM	201605601101
221-026	221-025	11/04/2016	337.00	MILNE BL	RINGOLD	PM	201605601101
221-027	221-025	11/05/2016	305.00	MILNE BL	POLK AV	PM	201605601101
221-028	220-035	11/05/2016	349.00	LOUISVILLE	POLK AV	PM	201605601101
221-029	221-028	11/05/2016	278.00	POLK AV	COLBERT	PM	201605601101
221-030	221-028	11/05/2016	335.00	LOUISVILLE	GERMAIN	PM	201605601101
221-031	221-030	11/05/2016	264.00	LOUISVILLE	GERMAIN	PM	201605601101
221-032	220-041	11/05/2016	260.00	COLBERT	POLK AV	PM	201605601101
221-033	221-032	11/01/2016	380.00	POLK AV	MILNE BL	PM	201605601101
221-034	221-033	11/01/2016	295.00	MILNE BL	GERMAIN	PM	201605601101
221-035	221-032	11/01/2016	286.00	COLBERT	GERMAIN	PM	201605601101
221-036	221-035	11/05/2016	313.00	COLBERT	GERMAIN	PM	201605601101
221-037	212-009	11/05/2016	230.00	POLK AV	MILNE BL	PM	201605601101
221-038	220-048	11/06/2016	375.00	MILNE BL	POLK AV	PM	201605601101
221-039	222-021	11/06/2016	250.00	MILNE BL	RINGOLD	PM	201605601101
221-040	212-020	11/06/2016	270.00	RINGOLD	MILNE BL	PM	201605601101
221-041	222-031	11/06/2016	300.00	BIENAL AL	GERMAIN	PM	201605601101
222-001	223-010	11/06/2016	356.00	LOUISVILLE	BRAGG	PM	201605601101
222-002	222-001	11/06/2016	337.00	BRAGG	COLBERT	PM	201605601101
222-003	222-002	11/06/2016	306.00	BRAGG	MILNE BL	PM	201605601101
222-004	222-002	11/06/2016	350.00	COLBERT	HARRISON AV	PM	201605601101
222-005	222-004	11/06/2016	355.00	COLBERT	HARRISON AV	PM	201605601101
222-006	222-005	11/06/2016	311.00	HARRISON AV	MILNE BL	PM	201605601101
222-007	222-001	11/07/2016	351.00	LOUISVILLE	HARRISON AV	PM	201605601101
222-008	222-007	11/07/2016	348.00	LOUISVILLE	HARRISON AV	PM	201605601101
222-009	222-008	11/07/2016	312.00	HARRISON AV	COLBERT	PM	201605601101
222-010	222-008	11/07/2016	315.00	HARRISON AV	LOUIS XIV	PM	201605601101

222-011	223-017	11/07/2016	330.00	MILNE BL	BRAGG	PM	201605601101
222-012	222-011	11/07/2016	350.00	MILNE BL	FREMONT	PM	201605601101
222-013	222-012	11/08/2016	315.00	MILNE BL	HARRISON AV	PM	201605601101
222-014	223-024	11/08/2016	460.00	MILNE BL	FREMONT	PM	201605601101
222-015	222-014	11/08/2016	350.00	MILNE BL	HARRISON AV	PM	201605601101
222-016	221-024	11/08/2016	326.00	COLBERT	FRENCH	PM	201605601101
222-017	222-016	11/08/2016	325.00	COLBERT	HARRISON AV	PM	201605601101
222-018	222-017	11/08/2016	300.00	COLBERT	HARRISON AV	PM	201605601101
222-019	222-018	11/09/2016	225.00	HARRISON AV	MILNE BL	PM	201605601101
222-020	222-018	11/09/2016	244.00	HARRISON AV	LOUISVILLE	PM	201605601101
222-021	222-016	11/09/2016	370.00	FRENCH	MILNE BL	PM	201605601101
222-022	222-021	11/09/2016	288.00	MILNE BL	HARRISON AV	PM	201605601101
222-023	222-022	11/10/2016	283.00	MILNE BL	HARRISON AV	PM	201605601101
222-024	221-040	11/10/2016	398.00	MILNE BL	FRENCH	PM	201605601101
222-029	222-028	11/05/2016	280.00	6245 LOUISVILLE	FRENCH	SR	201605662301
223-049	222-043	03/10/2016	330.00	6346 LOUIS XIV	HARRISON AV	SR	201603852701
226-062	226-061	10/24/2016	125.00	OPAL	WEST END BL		DCGCTV,
226-063	226-062	10/03/2016	65.00	200 BLK OPAL	WEST END BL	PU	201605482101
231-003	231-001	05/13/2016	324.00	BROOKS	LOUPHIS AL		DCGCTV,
231-004	231-003	05/12/2016	320.00	LOUPHIS AL	POLK		DCGCTV,
231-008	231-007	05/13/2016	53.00	BROOKS	GEN DIAZ		DCGCTV,
231-009	231-008	05/13/2016	139.00	BROOKS	ANTLOU AL		DCGCTV,
231-037	231-036	05/23/2016	145.00	KENILWORTH	GEN DIAZ		DCGCTV,
233-035	233-034	10/03/2016	94.00	755 FRENCH	VICKSBURG	PU	201605306104
233-050	233-049	10/25/2016	332.00	901 HARRISON AV	MARSHALL FOCH	PU	201605610001
237-060	237-059	11/11/2016	222.00	45 STILT	HYBISCUS LN	SR	201605692701
237A-005	237A-004	05/25/2016	230.00	25 GULL	ROBERT E LEE BL	SR	201604747701
237A-005	237A-004	05/28/2016	230.00	25 GULL	ROBERT E LEE BL	SR	201604747702
240-001	216-034	01/27/2016	330.00	TAFT PL	DUMAINE	PM	201603370101
240-002	240-001	01/27/2016	300.00	TAFT PL	DUMAINE	PM	201603370101
240-003	240-002	02/15/2016	310.00	DUMAINE	WILSON DR	PM	201603482401
240-004	240-046	02/16/2016	338.00	WILSON	DELGADO DR	PM	201603482401
240-005	240-003	02/15/2016	415.00	WILSON DR	ELAINE PL	PM	201603482401
240-006	240-005	02/15/2016	211.00	ELAINE PL	N JEFFERSON DAVIS PK	PM	201603482401
240-007	240-006	02/15/2016	80.00	ELAINE PL	N JEFFERSON DAVIS PK	PM	201603482401
240-009	240-003	02/15/2016	55.00	DUMAINE	WILSON DR	PM	201603482401
240-010	240-009	02/15/2016	260.00	DUMAINE	HARDING DR	PM	201603482401
240-011	240-010	02/15/2016	350.00	HARDING DR	ST JOHN CT	PM	201603482401
240-012	240-011	02/15/2016	368.00	HARDING DR	DELGADO DR	PM	201603482401
240-013	240-010	02/15/2016	140.00	DUMAINE	N JEFFERSON DAVIS PK	PM	201603482401
240-014	240-013	02/15/2016	380.00	W MOSS	ST JOHN CT	PM	201603482401
240-015	240-014	02/15/2016	55.00	W MOSS	ST JOHN CT	PM	201603482401
240-016	240-015	02/16/2016	285.00	W MOSS	ST JOHN CT	PM	201603482401
240-017	240-016	02/16/2016	60.00	W MOSS	ST JOHN CT	PM	201603482401
240-018	240-017	02/16/2016	325.00	ST JOHN CT	HARDING DR	PM	201603482401
240-019	240-017	02/16/2016	258.00	W MOSS	ST JOHN CT	PM	201603482401
240-020	240-019	02/16/2016	365.00	W MOSS	HARDING DR	PM	201603482401

240-021	240-020	02/10/2016	380.00	W MOSS	ST MARKS CT	PM	201603482401
240-022	240-020	02/10/2016	335.00	HARDING DR	DELGADO DR	PM	201603482401
240-023	240-022	02/10/2016	23.00	HARDING DR	DELGADO DR	PM	201603482401
240-024	240-023	02/10/2016	200.00	HARDING DR	ST JOHN CT	PM	201603482401
240-025	240-002	02/10/2016	50.00	TAFT PL	DUMAINE	PM	201603482401
240-026	240-025	02/10/2016	310.00	TAFT PL	DELGADO DR	PM	201603482401
240-027	240-026	02/10/2016	424.00	TAFT PL	DELGADO DR	PM	201603482401
240-028	240-027	02/10/2016	255.00	DELGADO DR	WILSON DR	PM	201603482401
240-029	240-028	02/10/2016	248.00	DELGADO DR	ST MARKS CT	PM	201603482401
240-030	240-029	02/10/2016	245.00	ST MARKS CT	W MOSS	PM	201603482401
240-031	239-002	02/16/2016	100.00	CITY PARK AV	W MOSS	PM	201603482401
240-032	240-031	02/10/2016	330.00	W MOSS	ST MARKS CT	PM	201603482401
240-033	240-032	02/11/2016	60.00	W MOSS	ST MARKS CT	PM	201603482401
240-034	240-033	02/11/2016	280.00	W MOSS	ST MARKS CT	PM	201603482401
240-035	241-017	02/11/2016	310.00	DELGADO DR	TAFT PL	PM	201603482401
240-036	216-035	02/11/2016	315.00	ROOSEVELT PL	DUMAINE	PM	201603482401
240-037	240-036	02/11/2016	316.00	ROOSEVELT PL	DUMAINE	PM	201603482401
240-038	240-037	02/11/2016	236.00	DUMAINE	OLGA	PM	201603482401
240-039	240-037	02/11/2016	255.00	DUMAINE	TAFT PL	PM	201603482401
240-040	240-037	02/11/2016	311.00	PICHELOUP PL	DELGADO DR	PM	201603482401
240-041	240-040	02/11/2016	311.00	PICHELOUP PL	DELGADO DR	PM	201603482401
240-042	216-036	02/11/2016	265.00	OLGA	DUMAINE	PM	201603482401
240-043	240-042	02/15/2016	355.00	OLGA	DUMAINE	PM	201603482401
240-045	216-037	02/15/2016	232.00	IDA	N CARROLLTON AV	PM	201603482401
240-046	240-003	02/16/2016	342.00	WILSON	DELGADO DR	PM	201603482401
241-008	241-001	10/13/2016	268.00	58 ALLARD BL	N CARROLLTON AV	SR	201605537001
248-033	248-032	10/09/2016	53.00	3900 MONTEGUT	MIRABEAU AV	PU	201605515501
248-047	248-046	10/09/2016	45.00	FELICIANA DR	MIRABEAU AV	PU	201605515601
249-071	249-070	11/12/2016	149.00	4811 GALLIER DR	STEPHEN GIRARD AV	SR	201605698801
249-091	249-089	06/03/2016	382.00	PIETY DR	MIRABEAU AV	PM	201604782001
249-092	249-091	06/03/2016	373.00	PIETY DR	MIRABEAU AV	PM	201604782001
249-093	249-092	06/09/2016	183.00	PIETY DR	MIRABEAU AV	PM	201604782001
249-094	249-093	06/03/2016	222.00	PIETY DR	MIRABEAU AV	PM	201604782001
249-095	249-094	06/03/2016	205.00	PIETY DR	MIRABEAU AV	PM	201604782001
249-096	249-095	06/03/2016	50.00	PIETY DR	MIRABEAU AV	PM	201604782001
249-097	249-096	06/03/2016	374.00	MIRABEAU AV	LOUISA DR	PM	201604782001
249-098	249-097	06/03/2016	159.00	MIRABEAU AV	LOUISA DR	PM	201604782001
249-099	249-098	06/03/2016	148.00	MIRABEAU AV	LOUISA DR	PM	201604782001
249-100	249-096	06/03/2016	158.00	PIETY DR	STEPHEN GIRARD AV	PM	201604782001
249-101	249-100	06/09/2016	155.00	PIETY DR	STEPHEN GIRARD AV	PM	201604782001
249-102	249-101	06/03/2016	150.00	PIETY DR	STEPHEN GIRARD AV	PM	201604782001
249-103	249-102	06/03/2016	154.00	PIETY DR	STEPHEN GIRARD AV	PM	201604782001
249-104	249-103	06/03/2016	152.00	PIETY DR	STEPHEN GIRARD AV	PM	201604782001
249-105	249-104	06/06/2016	151.00	PIETY DR	STEPHEN GIRARD AV	PM	201604782001
249-106	248-002	06/06/2016	310.00	PINEDA	CUNNINGHAM CT	PM	201604782001
249-107	249-106	06/06/2016	232.00	CUNNINGHAM CT	PINEDA	PM	201604782001
249-108	249-106	06/06/2016	257.00	PINEDA	PIETY DR	PM	201604782001

249-109	248-007	05/06/2016	230.00	GAINES	GEN EARLY	PM	201604782001
249-110	249-109	06/06/2016	236.00	GEN EARLY	STEPHEN GIRARD AV	PM	201604782001
249-111	249-110	06/06/2016	231.00	GEN EARLY	STEPHEN GIRARD AV	PM	201604782001
249-112	249-111	06/06/2016	229.00	GEN EARLY	STEPHEN GIRARD AV	PM	201604782001
249-113	249-109	06/06/2016	225.00	GAINES	MARK TWAIN DR	PM	201604782001
249-114	249-113	06/07/2016	47.00	GAINES	MARK TWAIN DR	PM	201604782001
249-115	249-114	06/07/2016	48.00	MARK TWAIN DR	GAINES	PM	201604782001
249-116	249-115	06/07/2016	203.00	MARK TWAIN DR	STEPHEN GIRARD AV	PM	201604782001
249-117	249-116	06/07/2016	211.00	MARK TWAIN DR	STEPHEN GIRARD AV	PM	201604782001
249-118	249-117	06/07/2016	210.00	MARK TWAIN DR	STEPHEN GIRARD AV	PM	201604782001
249-119	248-010	06/07/2016	405.00	STEPHEN GIRARD AV	MARK TWAIN DR	PM	201604782001
249-120	249-119	06/07/2016	400.00	STEPHEN GIRARD AV	PIETY DR	PM	201604782001
249-121	248-013	06/07/2016	400.00	STEPHEN GIRARD AV	PIETY DR	PM	201604782001
249-122	249-121	06/07/2016	425.00	STEPHEN GIRARD AV	PIETY DR	PM	201604782001
249-123	249-056	06/07/2016	288.00	STEPHEN GIRARD AV	CONGRESS DR	PM	201604782001
249-124	249-123	06/08/2016	110.00	STEPHEN GIRARD AV	CONGRESS DR	PM	201604782001
249-125	251-007	06/08/2016	340.00	FRANCE RD	DREUX AV	PM	201604782001
249-126	249-020	06/10/2016	249.00	FRANCE RD	DREUX AV	PM	201604782001
250-003	250-002	06/08/2016	75.00	PIETY	DWYER RD	PM	201604782001
250-004	250-001	06/08/2016	80.00	PIETY	MITHRA	PM	201604782001
250-005	250-004	06/08/2016	350.00	MITHRA	PIETY	PM	201604782001
250-006	250-005	06/08/2016	470.00	PIETY	MENDEZ	PM	201604782001
250-007	250-006	06/08/2016	205.00	MENDEZ	FELICIANA	PM	201604782001
250-008	250-007	06/08/2016	160.00	MENDEZ	FELICIANA	PM	201604782001
250-009	250-008	06/08/2016	157.00	MENDEZ	FELICIANA	PM	201604782001
250-010	250-009	06/08/2016	156.00	MENDEZ	FELICIANA	PM	201604782001
250-011	250-006	06/08/2016	273.00	PIETY	PRENTISS AV	PM	201604782001
250-012	250-011	06/09/2016	25.00	PRENTISS AV	PIETY	PM	201604782001
250-013	250-011	06/09/2016	200.00	PRENTISS AV	PRESS DR	PM	201604782001
250-014	250-013	06/09/2016	130.00	PRENTISS AV	PRESS DR	PM	201604782001
250-015	250-014	06/09/2016	30.00	PRENTISS AV	PRESS DR	PM	201604782001
250-016	250-015	06/09/2016	78.00	PRENTISS AV	PRESS DR	PM	201604782001
250-017	250-016	06/09/2016	25.00	PRENTISS AV	PRESS DR	PM	201604782001
250-018	250-017	06/09/2016	131.00	PRENTISS AV	PRESS DR	PM	201604782001
250-019	250-018	06/09/2016	125.00	PRENTISS AV	PRESS DR	PM	201604782001
250-020	250-019	06/09/2016	145.00	PRENTISS AV	PRESS DR	PM	201604782001
250-021	250-020	06/10/2016	150.00	PRENTISS AV	PRESS DR	PM	201604782001
250-022	250-004	06/09/2016	415.00	MITHRA	FELICIANA	PM	201604782001
250-023	250-022	06/09/2016	158.00	FELICIANA	MENDEZ	PM	201604782001
250-024	250-023	06/09/2016	70.00	FELICIANA	MENDEZ	PM	201604782001
250-025	250-024	06/09/2016	80.00	FELICIANA	MENDEZ	PM	201604782001
250-026	250-022	06/09/2016	350.00	MITHRA	MONTEGUT	PM	201604782001
251-054	251-053	08/22/2016	150.00	6300 CONGRESS DR	MADRID	PU	201605217801
251-069	251-068	09/12/2016	105.00	4620 PRENTISS AV	PIETY DR	PU	201605309402
252-003	252-002	09/24/2016	97.00	6553 CONGRESS DR	FRANKFORT	SR	201605421301
266-001	267-029	02/15/2016	424.00	ST PETER	DECATUR	PM	201603482401
266-001	267-029	05/04/2016	424.00	ST PETER	DECATUR	PM	201604063701

266-002	266-001	02/15/2016	27.00	ST PETER	DECATUR	PM	201603482401
266-002	266-001	05/04/2016	27.00	ST PETER	DECATUR	PM	201604063701
266-003	266-002	02/15/2016	62.00	ST PETER	DECATUR	PM	201603482401
266-003	266-002	05/04/2016	62.00	ST PETER	DECATUR	PM	201604063701
266-004	266-001	02/15/2016	198.00	DECATUR	WILKINSON	PM	201603482401
266-004	266-001	05/04/2016	198.00	DECATUR	WILKINSON	PM	201604063701
266-005	266-004	02/15/2016	150.00	WILKINSON	DECATUR	PM	201603482401
266-005	266-004	05/05/2016	150.00	WILKINSON	DECATUR	PM	201604063701
266-006	266-026	02/16/2016	20.00	DECATUR	TOULOUSE	PM	201603482401
266-006	266-026	05/09/2016	20.00	DECATUR	TOULOUSE	PM	201604063701
266-007	267-032	02/15/2016	370.00	TOULOUSE	DECATUR	PM	201603482401
266-007	267-032	05/05/2016	370.00	TOULOUSE	DECATUR	PM	201604063701
266-008	266-007	02/16/2016	15.00	TOULOUSE	DECATUR	PM	201603482401
266-008	266-007	05/05/2016	15.00	TOULOUSE	DECATUR	PM	201604063701
266-009	266-008	02/16/2016	328.00	DECATUR	ST LOUIS	PM	201603482401
266-009	266-008	04/02/2016	328.00	DECATUR	ST LOUIS	PM	201603906701
266-009	266-008	05/05/2016	328.00	DECATUR	ST LOUIS	PM	201604063701
266-010	267-061	02/16/2016	406.00	CONTI	DECATUR	PM	201603482401
266-010	267-061	05/05/2016	406.00	CONTI	DECATUR	PM	201604063701
266-011	266-010	02/16/2016	357.00	DECATUR	ST LOUIS	PM	201603482401
266-011	266-010	05/05/2016	357.00	DECATUR	ST LOUIS	PM	201604063701
266-012	266-011	02/16/2016	106.00	ST LOUIS	DECATUR	PM	201603482401
266-012	266-011	05/05/2016	106.00	ST LOUIS	DECATUR	PM	201604063701
266-013	177-042	02/16/2016	369.00	N PETERS	CONTI	PM	201603482401
266-013	177-042	05/06/2016	369.00	N PETERS	CONTI	PM	201604063701
266-014	266-013	02/16/2016	300.00	N PETERS	ST LOUIS	PM	201603482401
266-014	266-013	05/06/2016	300.00	N PETERS	ST LOUIS	PM	201604063701
266-015	177-043	02/16/2016	363.00	CLAY	CONTI	PM	201603482401
266-015	177-043	05/06/2016	363.00	CLAY	CONTI	PM	201604063701
266-016	266-015	02/16/2016	111.00	CONTI	N FRONT	PM	201603482401
266-016	266-015	05/06/2016	111.00	CONTI	N FRONT	PM	201604063701
266-017	267-045	02/16/2016	405.00	ST ANN	DECATUR	PM	201603482401
266-017	267-045	05/06/2016	405.00	ST ANN	DECATUR	PM	201604063701
266-018	266-017	02/24/2016	142.00	DECATUR	MADISON	PM	201603595601
266-018	266-017	05/06/2016	142.00	DECATUR	MADISON	PM	201604063701
266-019	267-046	02/24/2016	403.00	MADISON	DECATUR	PM	201603595601
266-019	267-046	05/06/2016	403.00	MADISON	DECATUR	PM	201604063701
266-020	266-019	02/24/2016	115.00	DECATUR	DUMAINE	PM	201603595601
266-020	266-019	05/06/2016	115.00	DECATUR	DUMAINE	PM	201604063701
266-021	267-047	02/24/2016	402.00	DUMAINE	DECATUR	PM	201603595601
266-021	267-047	05/06/2016	402.00	DUMAINE	DECATUR	PM	201604063701
266-022	266-021	02/25/2016	15.00	DECATUR	DUMAINE	PM	201603595601
266-022	266-021	05/09/2016	15.00	DECATUR	DUMAINE	PM	201604063701
266-023	266-022	02/25/2016	116.00	DUMAINE	DECATUR	PM	201603595601
266-023	266-022	05/09/2016	116.00	DUMAINE	DECATUR	PM	201604063701
266-025	267-043	02/25/2016	387.00	ST LOUIS	DECATUR	PM	201603595601
266-025	267-043	05/09/2016	387.00	ST LOUIS	DECATUR	PM	201604063701

266-026	266-004	03/03/2016	91.00	DECATUR	TOULOUSE	PM	201603595601
266-026	266-004	05/09/2016	91.00	DECATUR	TOULOUSE	PM	201604063701
267-001	268-012	02/25/2016	363.00	ST ANN	DAUPHINE	PM	201603595601
267-001	268-012	05/17/2016	363.00	ST ANN	DAUPHINE	PM	201604150901
267-002	267-001	02/25/2016	216.00	DAUPHINE	ORLEANS AV	PM	201603595601
267-003	267-002	05/17/2016	197.00	DAUPHINE	ST PETER	PM	201604150901
267-004	267-003	02/25/2016	345.00	ST PETER	BOURBON	PM	201603595601
267-004	267-003	05/17/2016	345.00	ST PETER	BOURBON	PM	201604150901
267-005	267-004	02/25/2016	299.00	ST PETER	ROYAL	PM	201603595601
267-005	267-004	05/18/2016	299.00	ST PETER	ROYAL	PM	201604150901
267-006	267-003	02/26/2016	363.00	DAUPHINE	TOULOUSE	PM	201603595601
267-006	267-003	05/18/2016	363.00	DAUPHINE	TOULOUSE	PM	201604150901
267-007	267-006	02/26/2016	300.00	DAUPHINE	ST LOUIS	PM	201603595601
267-007	267-006	05/18/2016	300.00	DAUPHINE	ST LOUIS	PM	201604150901
267-008	267-004	02/26/2016	363.00	BOURBON	TOULOUSE	PM	201603595601
267-008	267-004	05/18/2016	363.00	BOURBON	TOULOUSE	PM	201604150901
267-008	267-006	02/24/2016	348.00	TOULOUSE	BOURBON	PM	201603595601
267-008	267-006	05/18/2016	348.00	TOULOUSE	BOURBON	PM	201604150901
267-009	267-008	02/24/2016	300.00	BOURBON	ST LOUIS	PM	201603595601
267-009	267-008	05/18/2016	300.00	BOURBON	ST LOUIS	PM	201604150901
267-010	267-008	02/24/2016	25.00	TOULOUSE	BOURBON	PM	201603595601
267-010	267-008	05/19/2016	25.00	TOULOUSE	BOURBON	PM	201604150901
267-011	267-010	02/24/2016	280.00	TOULOUSE	ROYAL	PM	201603595601
267-011	267-010	05/19/2016	280.00	TOULOUSE	ROYAL	PM	201604150901
267-012	267-001	02/24/2016	365.00	DAUPHINE	DUMAINE	PM	201603595601
267-012	267-001	05/19/2016	365.00	DAUPHINE	DUMAINE	PM	201604150901
267-012	268-013	02/24/2016	362.00	DUMAINE	DAUPHINE	PM	201603595601
267-012	268-013	05/19/2016	362.00	DUMAINE	DAUPHINE	PM	201604150901
267-013	267-063	02/24/2016	325.00	ST ANN	BOURBON	PM	201603595601
267-013	267-063	05/19/2016	325.00	ST ANN	BOURBON	PM	201604150901
267-014	267-002	02/24/2016	347.00	ORLEANS AV	BOURBON	PM	201603595601
267-014	267-013	02/24/2016	205.00	BOURBON	ORLEANS AV	PM	201603595601
267-015	267-014	02/25/2016	142.00	BOURBON	ST PETER	PM	201603595601
267-015	267-014	05/19/2016	142.00	BOURBON	ST PETER	PM	201604150901
267-016	267-014	02/25/2016	293.00	ORLEANS	ROYAL	PM	201603595601
267-016	267-014	05/19/2016	293.00	ORLEANS	ROYAL	PM	201604150901
267-017	267-012	02/25/2016	344.00	DUMAINE	BOURBON	PM	201603595601
267-017	267-012	05/19/2016	344.00	DUMAINE	BOURBON	PM	201604150901
267-017	267-013	02/25/2016	374.00	BOURBON	DUMAINE	PM	201603595601
267-017	267-013	05/19/2016	374.00	BOURBON	DUMAINE	PM	201604150901
267-018	267-013	02/25/2016	374.00	ST ANN	ROYAL	PM	201603595601
267-018	267-013	05/20/2016	374.00	ST ANN	ROYAL	PM	201604150901
267-019	267-017	02/25/2016	374.00	DUMAINE	ROYAL	PM	201603595601
267-019	267-017	05/20/2016	374.00	DUMAINE	ROYAL	PM	201604150901
267-019	267-018	02/29/2016	373.00	ROYAL	DUMAINE	PM	201603595601
267-019	267-018	05/20/2016	373.00	ROYAL	DUMAINE	PM	201604150901
267-020	267-018	02/29/2016	145.00	ROYAL	PERE ANTOINE AL	PM	201603595601

267-020	267-018	05/23/2016	145.00	ROYAL	PERE ANTOINE AL	PM	201604150901
267-021	267-020	02/29/2016	275.00	PERE ANTOINE AL	CHARTRES	PM	201603595601
267-021	267-020	05/23/2016	275.00	PERE ANTOINE AL	CHARTRES	PM	201604150901
267-022	267-020	02/29/2016	110.00	ROYAL	ORLEANS AL	PM	201603595601
267-022	267-020	05/23/2016	110.00	ROYAL	ORLEANS AL	PM	201604150901
267-023	267-022	02/29/2016	165.00	ORLEANS AL	CABILDO AL	PM	201603595601
267-023	267-022	05/23/2016	165.00	ORLEANS AL	CABILDO AL	PM	201604150901
267-025	267-023	02/29/2016	70.00	CABILDO AL	ST PETER	PM	201603595601
267-025	267-023	05/23/2016	70.00	CABILDO AL	ST PETER	PM	201604150901
267-026	267-022	03/02/2016	142.00	ROYAL	ST PETER	PM	201603595601
267-026	267-022	05/23/2016	142.00	ROYAL	ST PETER	PM	201604150901
267-027	267-026	03/02/2016	337.00	ST PETER	CHARTRES	PM	201603595601
267-027	267-026	05/23/2016	337.00	ST PETER	CHARTRES	PM	201604150901
267-028	267-027	03/02/2016	317.00	CHARTRES	TOULOUSE	PM	201603595601
267-028	267-027	05/23/2016	317.00	CHARTRES	TOULOUSE	PM	201604150901
267-029	267-027	03/02/2016	28.00	ST PETER	CHARTRES	PM	201603595601
267-029	267-027	05/23/2016	28.00	ST PETER	CHARTRES	PM	201604150901
267-030	267-029	03/02/2016	180.00	CHARTRES	WILKINSON	PM	201603595601
267-030	267-029	05/23/2016	180.00	CHARTRES	WILKINSON	PM	201604150901
267-031	267-030	03/02/2016	315.00	WILKINSON	DECATUR	PM	201603595601
267-031	267-030	05/23/2016	315.00	WILKINSON	DECATUR	PM	201604150901
267-032	267-030	02/29/2016	177.00	CHARTRES	TOULOUSE	PM	201603595601
267-032	267-030	05/23/2016	177.00	CHARTRES	TOULOUSE	PM	201604150901
267-033	267-032	02/29/2016	20.00	CHARTRES	TOULOUSE	PM	201603595601
267-033	267-032	05/23/2016	20.00	CHARTRES	TOULOUSE	PM	201604150901
267-034	267-026	02/29/2016	355.00	ROYAL	TOULOUSE	PM	201603595601
267-034	267-026	05/23/2016	355.00	ROYAL	TOULOUSE	PM	201604150901
267-035	267-034	02/29/2016	340.00	TOULOUSE	CHARTRES	PM	201603595601
267-035	267-034	05/23/2016	340.00	TOULOUSE	CHARTRES	PM	201604150901
267-036	267-035	02/29/2016	235.00	CHARTRES	ST LOUIS	PM	201603595601
267-036	267-035	05/23/2016	235.00	CHARTRES	ST LOUIS	PM	201604150901
267-037	267-034	02/29/2016	316.00	ROYAL	ST LOUIS	PM	201603595601
267-037	267-034	05/24/2016	316.00	ROYAL	ST LOUIS	PM	201604150901
267-037	267-040	02/29/2016	52.00	ROYAL	TOULOUSE	PM	201603595601
267-037	267-040	05/24/2016	52.00	ROYAL	TOULOUSE	PM	201604150901
267-038	268-057	02/29/2016	364.00	ST LOUIS	DAUPHINE	PM	201603595601
267-038	268-057	05/24/2016	364.00	ST LOUIS	DAUPHINE	PM	201604150901
267-039	267-038	03/01/2016	363.00	ST LOUIS	BOURBON	PM	201603595601
267-039	267-038	05/24/2016	363.00	ST LOUIS	BOURBON	PM	201604150901
267-040	267-039	03/02/2016	359.00	ST LOUIS	ROYAL	PM	201603595601
267-040	267-039	05/24/2016	359.00	ST LOUIS	ROYAL	PM	201604150901
267-040	267-065	03/02/2016	53.00	ROYAL	ST LOUIS	PM	201603595601
267-040	267-065	05/24/2016	53.00	ROYAL	ST LOUIS	PM	201604150901
267-041	267-040	03/02/2016	180.00	ST LOUIS	CHARTRES	PM	201603595601
267-041	267-040	05/24/2016	180.00	ST LOUIS	CHARTRES	PM	201604150901
267-042	267-041	03/03/2016	157.00	ST LOUIS	CHARTRES	PM	201603595601
267-042	267-041	05/25/2016	157.00	ST LOUIS	CHARTRES	PM	201604150901

267-043	267-042	03/03/2016	30.00	ST LOUIS	CHARTRES	PM	201603595601
267-043	267-042	05/25/2016	30.00	ST LOUIS	CHARTRES	PM	201604150901
267-044	267-033	03/03/2016	296.00	CHARTRES	ST LOUIS	PM	201603595601
267-044	267-033	05/25/2016	296.00	CHARTRES	ST LOUIS	PM	201604150901
267-044	267-043	03/03/2016	50.00	CHARTRES	TOULOUSE	PM	201603595601
267-044	267-043	05/25/2016	50.00	CHARTRES	TOULOUSE	PM	201604150901
267-045	267-018	03/03/2016	345.00	ST ANN	CHARTRES	PM	201603595601
267-045	267-018	05/25/2016	345.00	ST ANN	CHARTRES	PM	201604150901
267-046	267-045	03/17/2016	201.00	CHARTRES	MADISON	PM	201603824901
267-046	267-045	05/25/2016	201.00	CHARTRES	MADISON	PM	201604150901
267-047	267-019	03/17/2016	350.00	DUMAINE	CHARTRES	PM	201603824901
267-047	267-019	05/25/2016	350.00	DUMAINE	CHARTRES	PM	201604150901
267-047	267-046	03/17/2016	170.00	CHARTRES	DUMAINE	PM	201603824901
267-047	267-046	05/26/2016	170.00	CHARTRES	DUMAINE	PM	201604150901
267-048	196-039	03/17/2016	366.00	DAUPHINE	CONTI	PM	201603824901
267-048	196-039	05/26/2016	366.00	DAUPHINE	CONTI	PM	201604150901
267-049	267-048	03/17/2016	310.00	DAUPHINE	ST LOUIS	PM	201603824901
267-049	267-048	05/26/2016	310.00	DAUPHINE	ST LOUIS	PM	201604150901
267-050	267-048	03/17/2016	345.00	CONTI	BOURBON	PM	201603824901
267-050	267-048	05/26/2016	345.00	CONTI	BOURBON	PM	201604150901
267-051	267-050	03/17/2016	93.00	BOURBON	ST LOUIS	PM	201603824901
267-051	267-050	05/26/2016	93.00	BOURBON	ST LOUIS	PM	201604150901
267-052	267-051	03/17/2016	205.00	BOURBON	ST LOUIS	PM	201603824901
267-052	267-051	05/26/2016	205.00	BOURBON	ST LOUIS	PM	201604150901
267-053	196-041	03/17/2016	364.00	BOURBON	CONTI	PM	201603824901
267-053	196-041	05/26/2016	364.00	BOURBON	CONTI	PM	201604150901
267-054	267-053	03/18/2016	275.00	CONTI	ROYAL	PM	201603824901
267-054	267-053	05/26/2016	275.00	CONTI	ROYAL	PM	201604150901
267-055	196-050	03/18/2016	365.00	ROYAL	CONTI	PM	201603824901
267-055	196-050	05/26/2016	365.00	ROYAL	CONTI	PM	201604150901
267-056	267-055	03/18/2016	210.00	ROYAL	ST LOUIS	PM	201603824901
267-056	267-055	05/26/2016	210.00	ROYAL	ST LOUIS	PM	201604150901
267-057	267-056	03/18/2016	98.00	ROYAL	ST LOUIS	PM	201603824901
267-057	267-056	05/26/2016	98.00	ROYAL	ST LOUIS	PM	201604150901
267-058	196-054	03/18/2016	360.00	EXCHANGE PL	CONTI	PM	201603824901
267-058	196-054	05/26/2016	360.00	EXCHANGE PL	CONTI	PM	201604150901
267-059	267-058	03/18/2016	170.00	CONTI	CHARTRES	PM	201603824901
267-059	267-058	05/26/2016	170.00	CONTI	CHARTRES	PM	201604150901
267-060	267-059	03/15/2016	303.00	CHARTRES	ST LOUIS	PM	201603824901
267-060	267-059	05/31/2016	303.00	CHARTRES	ST LOUIS	PM	201604150901
267-061	196-065	03/15/2016	361.00	CHARTRES	CONTI	PM	201603824901
267-061	196-065	05/31/2016	361.00	CHARTRES	CONTI	PM	201604150901
267-062	267-061	03/15/2016	308.00	CHARTRES	ST LOUIS	PM	201603824901
267-062	267-061	05/31/2016	308.00	CHARTRES	ST LOUIS	PM	201604150901
267-063	267-001	03/15/2016	20.00	ST ANN	DAUPHINE	PM	201603824901
267-063	267-001	05/31/2016	20.00	ST ANN	DAUPHINE	PM	201604150901
267-064	268-020	03/16/2016	327.00	TOULOUSE	DAUPHINE	PM	201603824901

267-064	268-020	05/31/2016	327.00	TOULOUSE	DAUPHINE	PM	201604150901
268-001	269-002	03/16/2016	178.00	ST ANN	TREME	PM	201603824901
268-002	268-001	03/17/2016	165.00	TREME	ST PETER	PM	201603824901
268-003	268-062	03/30/2016	20.00	TREME	ST PETER	PM	201603824901
268-004	268-003	03/17/2016	132.00	TREME	ST PETER	PM	201603824901
268-005	268-004	03/17/2016	316.00	ST PETER	ST CLAUDE AV	PM	201603824901
268-006	268-005	03/22/2016	132.00	ST PETER	ST CLAUDE AV	PM	201603824901
268-007	268-001	03/22/2016	320.00	ST ANN	ST CLAUDE AV	PM	201603824901
268-008	268-007	03/22/2016	143.00	ST CLAUDE AV	DUMAINE	PM	201603824901
268-009	268-007	03/18/2016	365.00	ST ANN	N RAMPART	PM	201603824901
268-009	268-007	05/31/2016	365.00	ST ANN	N RAMPART	PM	201604706301
268-010	268-009	03/20/2016	62.00	ST ANN	N RAMPART	PM	201603824901
268-010	268-009	05/31/2016	62.00	ST ANN	N RAMPART	PM	201604706301
268-011	268-010	03/20/2016	365.00	N RAMPART	DUMAINE	PM	201603824901
268-011	268-010	05/31/2016	365.00	N RAMPART	DUMAINE	PM	201604706301
268-012	268-010	03/20/2016	370.00	ST ANN	BURGUNDY	PM	201603824901
268-012	268-010	05/31/2016	370.00	ST ANN	BURGUNDY	PM	201604706301
268-013	268-011	03/20/2016	369.00	DUMAINE	BURGUNDY	PM	201603824901
268-013	268-011	05/31/2016	369.00	DUMAINE	BURGUNDY	PM	201604706301
268-013	268-012	03/20/2016	365.00	BURGUNDY	DUMAINE	PM	201603824901
268-013	268-012	05/31/2016	365.00	BURGUNDY	DUMAINE	PM	201604706301
268-014	268-010	03/17/2016	224.00	N RAMPART	ORLEANS	PM	201603824901
268-014	268-010	05/31/2016	224.00	N RAMPART	ORLEANS	PM	201604706301
268-015	268-012	03/17/2016	220.00	BURGUNDY	ORLEANS	PM	201603824901
268-015	268-012	05/31/2016	220.00	BURGUNDY	ORLEANS	PM	201604706301
268-015	268-014	03/17/2016	372.00	ORLEANS	BURGUNDY	PM	201603824901
268-015	268-014	05/31/2016	372.00	ORLEANS	BURGUNDY	PM	201604706301
268-016	268-015	03/22/2016	305.00	ORLEANS	DAUPHINE	PM	201603824901
268-016	268-015	06/01/2016	305.00	ORLEANS	DAUPHINE	PM	201604706301
268-017	268-014	03/22/2016	195.00	N RAMPART	ST PETER	PM	201603824901
268-017	268-014	06/01/2016	195.00	N RAMPART	ST PETER	PM	201604706301
268-018	268-015	03/22/2016	196.00	BURGUNDY	ST PETER	PM	201603824901
268-018	268-015	06/01/2016	196.00	BURGUNDY	ST PETER	PM	201604706301
268-018	268-017	03/24/2016	371.00	ST PETER	BURGUNDY	PM	201603824901
268-018	268-017	06/01/2016	371.00	ST PETER	BURGUNDY	PM	201604706301
268-019	268-018	03/24/2016	299.00	ST PETER	DAUPHINE	PM	201603824901
268-019	268-018	06/01/2016	299.00	ST PETER	DAUPHINE	PM	201604706301
268-020	268-018	03/30/2016	358.00	BURGUNDY	TOULOUSE	PM	201603824901
268-020	268-018	06/08/2016	358.00	BURGUNDY	TOULOUSE	PM	201604706301
268-021	268-020	03/24/2016	282.00	BURGUNDY	ST LOUIS	PM	201603824901
268-021	268-020	06/01/2016	282.00	BURGUNDY	ST LOUIS	PM	201604706301
268-022	268-017	03/24/2016	354.00	N RAMPART	TOULOUSE	PM	201603824901
268-022	268-017	06/01/2016	354.00	N RAMPART	TOULOUSE	PM	201604706301
268-023	268-022	03/24/2016	315.00	TOULOUSE	BURGUNDY	PM	201603824901
268-023	268-022	06/01/2016	315.00	TOULOUSE	BURGUNDY	PM	201604706301
268-024	268-022	03/24/2016	370.00	N RAMPART	ST LOUIS	PM	201603824901
268-024	268-022	06/01/2016	370.00	N RAMPART	ST LOUIS	PM	201604706301

268-025	268-024	03/25/2016	353.00	ST LOUIS	BURGUNDY	PM	201603824901
268-025	268-024	06/01/2016	353.00	ST LOUIS	BURGUNDY	PM	201604706301
268-026	268-025	03/25/2016	322.00	BURGUNDY	TOULOUSE	PM	201603824901
268-026	268-025	06/01/2016	322.00	BURGUNDY	TOULOUSE	PM	201604706301
268-027	268-025	03/25/2016	258.00	BURGUNDY	CONTI	PM	201603824901
268-027	268-025	06/01/2016	258.00	BURGUNDY	CONTI	PM	201604706301
268-031	197-056	03/30/2016	368.00	BASIN	CONTI	PM	201603824901
268-032	268-031	03/26/2016	335.00	BASIN	ST LOUIS	PM	201603824901
268-033	268-024	03/26/2016	70.00	ST LOUIS	N RAMPART	PM	201603824901
268-033	268-024	06/01/2016	70.00	ST LOUIS	N RAMPART	PM	201604706301
268-033	268-032	03/26/2016	170.00	ST LOUIS	N RAMPART	PM	201603824901
268-033	268-032	06/01/2016	170.00	ST LOUIS	N RAMPART	PM	201604706301
268-034	268-017	03/30/2016	73.00	ST PETER	N RAMPART	PM	201603824901
268-034	268-017	06/02/2016	73.00	ST PETER	N RAMPART	PM	201604706301
268-035	268-034	03/30/2016	148.00	ST PETER	BASIN	PM	201603824901
268-036	268-035	03/30/2016	282.00	BASIN	TOULOUSE	PM	201603824901
268-037	268-034	03/30/2016	355.00	N RAMPART	TOULOUSE	PM	201603824901
268-037	268-034	06/02/2016	355.00	N RAMPART	TOULOUSE	PM	201604706301
268-038	268-037	03/30/2016	148.00	TOULOUSE	BASIN	PM	201603824901
268-039	268-038	03/30/2016	330.00	BASIN	ST LOUIS	PM	201603824901
268-040	268-037	06/02/2016	300.00	N RAMPART	ST LOUIS	PM	201604706301
268-053	197-061	06/02/2016	373.00	N RAMPART	CONTI	PM	201604706301
268-054	268-053	06/01/2016	301.00	N RAMPART	ST LOUIS	PM	201604706301
268-055	197-065	06/01/2016	368.00	BURGUNDY	CONTI	PM	201604706301
268-055	268-053	06/01/2016	375.00	CONTI	BURGUNDY	PM	201604706301
268-056	268-055	06/07/2016	300.00	BURGUNDY	ST LOUIS	PM	201604706301
268-057	268-056	06/07/2016	42.00	BURGUNDY	ST LOUIS	PM	201604706301
268-058	268-055	06/07/2016	303.00	CONTI	DAUPHINE	PM	201604706301
269-006	269-SPSA	06/14/2016	150.00	ST ANN	MARAIS	PM	201604781701
269-007	269-006	06/14/2016	80.00	MARAIS	ST ANN	PM	201604781701
269-009	269-006	06/14/2016	315.00	ST ANN	N VILLERE	PM	201604781701
269-014	269-013	06/14/2016	310.00	DUMAINE	N VILLERE	PM	201604781701
269-015	269-014	06/14/2016	285.00	N VILLERE	ST ANN	PM	201604781701
269-016	269-007	06/21/2016	280.00	MARAIS	DUMAINE	PM	201604781701
269-016	269-014	06/14/2016	305.00	DUMAINE	MARAIS	PM	201604781701
269-017	269-016	06/14/2016	330.00	MARAIS	ST PHILIP	PM	201604781701
269-019	269-018	06/14/2016	315.00	DUMAINE	N VILLERE	PM	201604781701
269-020	269-019	06/14/2016	295.00	N VILLERE	ST PHILIP	PM	201604781701
269-037	269-036	09/05/2016	292.00	ORLEANS AV	N CLAIBORNE AV	PM	201605252701
269-038	269-037	09/05/2016	114.00	N CLAIBORNE AV	ST ANN	PM	201605252701
269-039	269-036	09/05/2016	70.00	N ROBERTSON	ORLEANS AV	PM	201605252701
269-040	269-039	09/05/2016	292.00	ORLEANS AV	N CLAIBORNE AV	PM	201605252701
269-041	269-040	09/05/2016	95.00	N CLAIBORNE AV	ST PETER	PM	201605252701
269-042	269-039	09/05/2016	10.00	ORLEANS AV	N ROBERTSON	PM	201605252701
269-043	269-042	09/18/2016	314.00	ORLEANS AV	N VILLERE	PM	201605252701
269-044	269-043	06/13/2016	165.00	N VILLERE	ST PETER	PM	201604781701
269-044	269-043	09/05/2016	165.00	N VILLERE	ST PETER	PM	201605252701

269-045	269-044	06/13/2016	295.00	ST PETER	MARAIS	PM	201604781701
269-045	269-044	09/05/2016	295.00	ST PETER	MARAIS	PM	201605252701
269-046	269-045	06/13/2016	135.00	MARAIS	LAFITTE	PM	201604781701
269-046	269-045	09/05/2016	135.00	MARAIS	LAFITTE	PM	201605252701
269-047	269-046	09/05/2016	155.00	LAFITTE	ORLEANS AV	PM	201605252701
269-048	269-042	09/05/2016	147.00	N ROBERTSON	ST PETER	PM	201605252701
269-049	269-048	09/05/2016	198.00	N ROBERTSON	LAFITTE	PM	201605252701
269-050	269-049	09/18/2016	300.00	LAFITTE	N CLAIBORNE AV	PM	201605252701
269-051	269-049	06/13/2016	325.00	LAFITTE	N VILLERE	PM	201604781701
269-051	269-049	09/05/2016	325.00	LAFITTE	N VILLERE	PM	201605252701
269-052	269-051	06/13/2016	246.00	LAFITTE	MARAIS	PM	201604781701
269-052	269-051	09/05/2016	246.00	LAFITTE	MARAIS	PM	201605252701
269-053	269-039	09/05/2016	167.00	N ROBERTSON	ST PETER	PM	201605252701
269-054	269-053	09/05/2016	290.00	ST PETER	N CLAIBORNE AV	PM	201605252701
269-055	269-054	09/05/2016	178.00	ST PETER	N CLAIBORNE AV	PM	201605252701
269-056	269-055	09/05/2016	185.00	N CLAIBORNE AV	ST PETER	PM	201605252701
269-057	269-055	09/18/2016	205.00	N CLAIBORNE AV	LAFITTE	PM	201605252701
269-058	269-057	06/13/2016	245.00	LAFITTE	N DERBIGNY	PM	201604781701
269-058	269-057	09/09/2016	245.00	LAFITTE	N DERBIGNY	PM	201605252701
269-059	269-053	09/09/2016	185.00	N ROBERTSON	LAFITTE	PM	201605252701
269-060	269-059	09/09/2016	520.00	N ROBERTSON	ST LOUIS	PM	201605252701
269-060	269-BP49	09/09/2016	10.00	N ROBERTSON	ST LOUIS	PM	201605252701
269-061	269-060	09/09/2016	10.00	ST LOUIS	N ROBERTSON	PM	201605252701
269-062	269-061	06/14/2016	255.00	ST LOUIS	N VILLERE	PM	201604781701
269-062	269-061	09/09/2016	255.00	ST LOUIS	N VILLERE	PM	201605252701
269-063	269-060	09/10/2016	25.00	N ROBERTSON	ST LOUIS	PM	201605252701
269-063	269-BP48	09/18/2016	10.00	N ROBERTSON	ST LOUIS	PM	201605252701
269-064	269-063	09/10/2016	13.00	ST LOUIS	N ROBERTSON	PM	201605252701
269-065	269-064	06/14/2016	280.00	ST LOUIS	N VILLERE	PM	201604781701
269-065	269-064	09/10/2016	280.00	ST LOUIS	N VILLERE	PM	201605252701
269-066	269-065	06/14/2016	279.00	ST LOUIS	MARAIS	PM	201604781701
269-066	269-065	09/10/2016	279.00	ST LOUIS	MARAIS	PM	201605252701
269-067	269-063	09/10/2016	310.00	N ROBERTSON	CONTI	PM	201605252701
269-068	198-002	09/10/2016	392.00	N ROBERTSON	CONTI	PM	201605252701
269-068	269-067	09/10/2016	10.00	CONTI	N ROBERTSON	PM	201605252701
269-069	198-005	06/14/2016	300.00	N VILLERE	CONTI	PM	201604781701
269-069	198-005	09/10/2016	300.00	N VILLERE	CONTI	PM	201605252701
269-069	269-068	06/14/2016	312.00	CONTI	N VILLERE	PM	201604781701
269-069	269-068	09/10/2016	312.00	CONTI	N VILLERE	PM	201605252701
269-070	269-069	06/14/2016	265.00	N VILLERE	ST LOUIS	PM	201604781701
269-070	269-069	09/11/2016	265.00	N VILLERE	ST LOUIS	PM	201605252701
269-071	269-069	06/15/2016	256.00	CONTI	MARAIS	PM	201604781701
269-071	269-069	09/11/2016	256.00	CONTI	MARAIS	PM	201605252701
269-072	198-006	09/18/2016	386.00	MARAIS	CONTI	PM	201605252701
269-073	269-072	06/15/2016	163.00	MARAIS	ST LOUIS	PM	201604781701
269-073	269-072	09/11/2016	163.00	MARAIS	ST LOUIS	PM	201605252701
269-074	269-073	06/15/2016	238.00	MARAIS	ST LOUIS	PM	201604781701

269-074	269-073	09/11/2016	238.00	MARAIS	ST LOUIS	PM	201605252701
269-075	269-073	06/15/2016	143.00	MARAIS	ST LOUIS	PM	201604781701
269-075	269-073	09/11/2016	143.00	MARAIS	ST LOUIS	PM	201605252701
269-076	269-075	09/11/2016	250.00	ST LOUIS	TREME	PM	201605252701
269-077	198-008	09/12/2016	385.00	N CLAIBORNE AV	CONTI	PM	201605252701
269-078	269-077	09/12/2016	302.00	N CLAIBORNE AV	ST LOUIS	PM	201605252701
269-079	269-078	06/15/2016	235.00	ST LOUIS	N DERBIGNY	PM	201604781701
269-079	269-078	09/12/2016	235.00	ST LOUIS	N DERBIGNY	PM	201605252701
269-080	270-013	09/12/2016	150.00	DUMAINE	N CLAIBORNE AV	PM	201605252701
269-081	270-016	09/12/2016	260.00	ST ANN	N CLAIBORNE AV	PM	201605252701
269-082	269-081	09/12/2016	161.00	N CLAIBORNE AV	DUMAINE	PM	201605252701
269-083	269-081	09/12/2016	157.00	N CLAIBORNE AV	ORLEANS AV	PM	201605252701
269-084	270-017	09/14/2016	233.00	ORLEANS AV	N CLAIBORNE AV	PM	201605252701
269-085	269-030	06/15/2016	311.00	ST ANN	N VILLERE	PM	201604781701
269-085	269-030	09/14/2016	311.00	ST ANN	N VILLERE	PM	201605252701
269-086	269-085	09/18/2016	170.00	N VILLERE	ORLEANS AV	PM	201605252701
269-087	269-086	09/18/2016	249.00	ORLEANS AV	MARAIS	PM	201605252701
269-088	269-085	06/18/2016	280.00	ST ANN	MARAIS	PM	201604781701
269-088	269-085	09/18/2016	280.00	ST ANN	MARAIS	PM	201605252701
269-089	269-088	09/18/2016	91.00	MARAIS	ORLEANS AV	PM	201605252701
269-090	285-079	09/18/2016	179.00	N CLAIBORNE AV	DUMAINE	PM	201605252701
269-091	269-090	09/18/2016	123.00	N CLAIBORNE AV	DUMAINE	PM	201605252701
269-092	269-068	09/18/2016	234.00	N ROBERTSON	ST LOUIS	PM	201605252701
269-093	269-092	09/26/2016	15.00	N ROBERTSON	ST LOUIS	PM	201605348601
269-094	269-021	09/26/2016	303.00	N ROBERTSON	ST PHILIP	PM	201605348601
269-095	269-053	06/18/2016	258.00	ST PETER	N VILLERE	PM	201604781701
269-095	269-053	09/26/2016	258.00	ST PETER	N VILLERE	PM	201605348601
269-BP48	269-D2	09/26/2016	10.00	N ROBERTSON	ST LOUIS	PM	201605348601
269-BP49	269-D3	09/26/2016	10.00	N ROBERTSON	ST LOUIS	PM	201605348601
270-001	269-077	09/27/2016	280.00	CONTI	N DERBIGNY	PM	201605348601
270-002	270-056	10/05/2016	50.00	N DERBIGNY	ST LOUIS	PM	201605348601
270-003	270-002	09/27/2016	290.00	ST LOUIS	N ROMAN	PM	201605348601
270-004	270-001	09/27/2016	350.00	CONTI	N ROMAN	PM	201605348601
270-005	270-004	09/27/2016	303.00	N ROMAN	ST LOUIS	PM	201605348601
270-006	270-005	09/27/2016	300.00	ST LOUIS	N PRIEUR	PM	201605348601
270-007	270-004	09/27/2016	352.00	CONTI	N PRIEUR	PM	201605348601
270-008	270-007	09/29/2016	305.00	N PRIEUR	ST LOUIS	PM	201605348601
270-009	270-008	09/29/2016	295.00	ST LOUIS	N JOHNSON	PM	201605348601
270-010	270-007	09/29/2016	346.00	CONTI	N JOHNSON	PM	201605348601
270-011	270-010	09/28/2016	303.00	N JOHNSON	ST LOUIS	PM	201605348601
270-012	270-011	09/28/2016	265.00	ST LOUIS	N GALVEZ	PM	201605348601
270-013	286-008	09/28/2016	377.00	N DERBIGNY	DUMAINE	PM	201605348601
270-014	270-013	09/29/2016	150.00	N DERBIGNY	ST ANN	PM	201605348601
270-015	270-014	09/29/2016	52.00	N DERBIGNY	ST ANN	PM	201605348601
270-016	270-015	09/29/2016	170.00	N DERBIGNY	ST ANN	PM	201605348601
270-017	270-016	09/29/2016	185.00	N DERBIGNY	ORLEANS AV	PM	201605348601
270-018	270-014	09/29/2016	48.00	N DERBIGNY	ST ANN	PM	201605348601

270-019	270-013	09/29/2016	355.00	DUMAINE	N ROMAN	PM	201605348601
270-020	270-019	09/30/2016	365.00	N ROMAN	ST ANN	PM	201605348601
270-021	270-018	10/05/2016	207.00	N DERBIGNY	ST ANN	PM	201605348601
270-021	270-020	09/30/2016	260.00	ST ANN	N DERBIGNY	PM	201605348601
270-022	270-020	09/30/2016	185.00	N ROMAN	ORLEANS AV	PM	201605348601
270-023	270-022	09/30/2016	330.00	ORLEANS AV	N PRIEUR	PM	201605348601
270-024	270-023	09/30/2016	325.00	ORLEANS AV	N JOHNSON	PM	201605348601
270-025	270-020	09/30/2016	330.00	ST ANN	N PRIEUR	PM	201605348601
270-026	270-025	10/04/2016	158.00	N PRIEUR	ORLEANS AV	PM	201605348601
270-027	270-019	10/04/2016	328.00	DUMAINE	N PRIEUR	PM	201605348601
270-028	270-027	10/04/2016	310.00	N PRIEUR	ST ANN	PM	201605348601
270-029	286-010	10/04/2016	310.00	N ROMAN	DUMAINE	PM	201605348601
270-030	286-011	10/04/2016	342.00	N PRIEUR	DUMAINE	PM	201605348601
270-031	286-023	10/04/2016	310.00	N PRIEUR	DUMAINE	PM	201605348601
270-032	286-022	10/04/2016	380.00	N JOHNSON	DUMAINE	PM	201605348601
270-033	270-032	10/05/2016	376.00	N JOHNSON	ST ANN	PM	201605348601
270-034	270-033	10/05/2016	153.00	N JOHNSON	ORLEANS AV	PM	201605348601
270-035	270-033	10/04/2016	307.00	ST ANN	N GALVEZ	PM	201605348601
270-036	270-033	09/04/2016	323.00	ST ANN	N PRIEUR	PM	201605348601
270-037	270-036	10/04/2016	152.00	N PRIEUR	ORLEANS AV	PM	201605348601
270-038	270-032	10/04/2016	328.00	DUMAINE	N PRIEUR	PM	201605348601
270-039	270-038	10/05/2016	295.00	N PRIEUR	ST ANN	PM	201605348601
270-040	271-016	10/05/2016	317.00	ORLEANS AV	N JOHNSON	PM	201605348601
270-041	271-035	10/05/2016	293.00	ST PETER	N JOHNSON	PM	201605348601
270-042	271-036	10/05/2016	264.00	LAFITTE	N JOHNSON	PM	201605348601
270-043	269-056	10/05/2016	103.00	ST PETER	N DERBIGNY	PM	201605348601
270-044	270-043	10/05/2016	197.00	ST PETER	N ROMAN	PM	201605348601
270-045	270-044	10/07/2016	35.00	ST PETER	N ROMAN	PM	201605348601
270-046	270-045	10/07/2016	137.00	ST PETER	N ROMAN	PM	201605348601
270-047	270-046	10/07/2016	270.00	N ROMAN	LAFITTE	PM	201605348601
270-048	270-047	10/07/2016	297.00	LAFITTE	N PRIEUR	PM	201605348601
270-049	270-046	10/07/2016	370.00	ST PETER	N PRIEUR	PM	201605348601
270-050	270-049	10/07/2016	235.00	ST PETER	N JOHNSON	PM	201605348601
270-051	270-049	10/05/2016	301.00	N PRIEUR	LAFITTE	PM	201605348601
270-052	270-051	10/05/2016	225.00	LAFITTE	N JOHNSON	PM	201605348601
270-053	270-055	10/05/2016	225.00	LAFITTE	N DERBIGNY	PM	201605348601
270-054	270-042	10/13/2016	34.00	LAFITTE	N JOHNSON	PM	201605479001
270-055	270-047	10/13/2016	8.00	N ROMAN	LAFITTE	PM	201605479001
270-056	270-001	10/27/2016	254.00	N DERBIGNY	ST LOUIS	PM	201605479001
271-001	287-034	10/13/2016	402.00	N ROCHEBLAVE	DUMAINE	PM	201605479001
271-002	271-001	10/13/2016	241.00	DUMAINE	N DORGENOIS	PM	201605479001
271-003	271-001	10/13/2016	345.00	DUMAINE	N TONTI	PM	201605479001
271-004	271-003	10/13/2016	305.00	N TONTI	ST ANN	PM	201605479001
271-005	271-001	10/27/2016	375.00	N ROCHEBLAVE	ST ANN	PM	201605479001
271-006	271-005	10/14/2016	238.00	ST ANN	N DORGENOIS	PM	201605479001
271-007	271-005	10/14/2016	345.00	ST ANN	N TONTI	PM	201605479001
271-008	271-007	10/14/2016	145.00	N TONTI	ORLEANS AV	PM	201605479001

271-009	271-005	10/14/2016	210.00	N ROCHEBLAVE	ORLEANS AV	PM	201605479001
271-010	271-009	10/14/2016	110.00	ORLEANS AV	N DORGENOIS	PM	201605479001
271-011	271-009	10/14/2016	47.00	ORLEANS AV	N ROCHEBLAVE	PM	201605479001
271-012	271-011	10/18/2016	300.00	ORLEANS AV	N TONTI	PM	201605479001
271-013	271-012	10/18/2016	355.00	ORLEANS AV	N MIRO	PM	201605479001
271-014	271-013	10/18/2016	335.00	ORLEANS AV	N GALVEZ	PM	201605479001
271-015	271-014	10/19/2016	111.00	N GALVEZ	ST ANN	PM	201605479001
271-016	271-014	10/19/2016	35.00	ORLEANS AV	N GALVEZ	PM	201605479001
271-017	271-013	10/19/2016	192.00	N MIRO	ST ANN	PM	201605479001
271-018	271-017	10/20/2016	293.00	ST ANN	N TONTI	PM	201605479001
271-019	271-017	10/20/2016	317.00	N MIRO	DUMAINE	PM	201605479001
271-020	271-017	10/20/2016	335.00	ST ANN	N GALVEZ	PM	201605479001
271-021	271-020	10/20/2016	320.00	N GALVEZ	DUMAINE	PM	201605479001
271-022	271-009	10/20/2016	55.00	N ROCHEBLAVE	ORLEANS AV	PM	201605479001
271-023	271-022	10/20/2016	178.00	N ROCHEBLAVE	ORLEANS AV	PM	201605479001
271-024	271-023	10/20/2016	397.00	ST PETER	N DORGENOIS	PM	201605479001
271-025	271-023	10/20/2016	433.00	N ROCHEBLAVE	LAFITTE	PM	201605479001
271-026	271-025	10/27/2016	390.00	LAFITTE	N DORGENOIS	PM	201605479001
271-027	271-025	10/20/2016	300.00	LAFITTE	N TONTI	PM	201605479001
271-028	271-023	10/20/2016	346.00	ST PETER	N TONTI	PM	201605479001
271-029	271-028	10/20/2016	400.00	N TONTI	LAFITTE	PM	201605479001
271-030	271-029	10/21/2016	305.00	LAFITTE	N MIRO	PM	201605479001
271-032	271-031	10/24/2016	376.00	N MIRO	LAFITTE	PM	201605479001
271-033	271-032	10/24/2016	310.00	LAFITTE	N GALVEZ	PM	201605479001
271-034	271-031	10/24/2016	336.00	ST PETER	N GALVEZ	PM	201605479001
271-035	271-034	10/24/2016	35.00	ST PETER	N GALVEZ	PM	201605479001
271-036	271-035	10/28/2016	347.00	N GALVEZ	LAFITTE	PM	201605479001
271-037	287-013	10/24/2016	412.00	N MIRO	DUMAINE	PM	201605479001
271-038	271-037	10/24/2016	302.00	DUMAINE	N TONTI	PM	201605479001
271-039	271-037	10/24/2016	298.00	DUMAINE	N GALVEZ	PM	201605479001
271-040	287-014	10/24/2016	332.00	N GALVEZ	DUMAINE	PM	201605479001
271-041	287-068	10/24/2016	287.00	N GALVEZ	DUMAINE	PM	201605479001
271-042	270-032	10/24/2016	336.00	DUMAINE	N GALVEZ	PM	201605479001
271-043	271-042	10/24/2016	314.00	N GALVEZ	ST ANN	PM	201605479001
271-044	287-015	10/28/2016	350.00	N TONTI	DUMAINE	PM	201605479001
271-045	200-023	10/24/2016	355.00	N ROCHEBLAVE	CONTI	PM	201605479001
271-046	271-059	10/26/2016	135.00	N ROCHEBLAVE	ST LOUIS	PM	201605479001
271-047	271-046	10/26/2016	165.00	ST LOUIS	N TONTI	PM	201605479001
271-048	271-047	10/26/2016	146.00	ST LOUIS	N TONTI	PM	201605479001
271-049	271-045	10/26/2016	350.00	CONTI	N TONTI	PM	201605479001
271-050	271-049	10/26/2016	295.00	N TONTI	ST LOUIS	PM	201605479001
271-051	271-050	10/26/2016	285.00	ST LOUIS	N MIRO	PM	201605479001
271-052	271-049	10/25/2016	350.00	CONTI	N MIRO	PM	201605479001
271-053	271-052	10/25/2016	295.00	N MIRO	ST LOUIS	PM	201605479001
271-054	271-053	10/25/2016	245.00	ST LOUIS	N GALVEZ	PM	201605479001
271-055	271-052	10/27/2016	297.00	CONTI	N GALVEZ	PM	201605479001
271-056	271-055	10/27/2016	285.00	N GALVEZ	ST LOUIS	PM	201605479001

271-058	271-057	10/31/2016	255.00	N GALVEZ	ST LOUIS	PM	201605601301
271-059	271-045	11/01/2016	160.00	N ROCHEBLAVE	OAK AL	PM	201605601301
271-060	271-059	11/01/2016	242.00	OAK AL	N TONTI	PM	201605601301
272-001	272-PS8	11/01/2016	13.00	TOULOUSE	N BROAD	PM	201605601301
272-002	272-001	11/01/2016	82.00	TOULOUSE	N BROAD	PM	201605601301
272-003	272-002	11/15/2016	360.00	N BROAD	ST PETER	PM	201605601301
272-004	272-003	11/01/2016	20.00	ST PETER	N BROAD	PM	201605601301
272-005	272-004	11/01/2016	310.00	N BROAD	TOULOUSE	PM	201605601301
272-006	272-004	11/07/2016	240.00	ST PETER	N WHITE	PM	201605601301
272-007	272-002	11/07/2016	263.00	TOULOUSE	N WHITE	PM	201605601301
272-008	272-007	11/07/2016	263.00	TOULOUSE	N WHITE	PM	201605601301
272-009	272-008	11/07/2016	200.00	N WHITE	LAFITTE	PM	201605601301
272-010	272-009	11/07/2016	240.00	LAFITTE	N BROAD	PM	201605601301
272-011	272-010	11/07/2016	233.00	LAFITTE	N BROAD	PM	201605601301
272-012	272-006	11/07/2016	258.00	ST PETER	N WHITE	PM	201605601301
272-012	272-008	11/07/2016	360.00	N WHITE	ST PETER	PM	201605601301
272-013	272-012	11/07/2016	153.00	N WHITE	ORLEANS AV	PM	201605601301
272-014	272-013	11/07/2016	283.00	ORLEANS AV	N DUPRE	PM	201605601301
272-015	272-013	11/07/2016	227.00	ORLEANS AV	N BROAD	PM	201605601301
272-016	272-015	11/10/2016	223.00	ORLEANS AV	N BROAD	PM	201605601301
272-017	272-003	11/10/2016	220.00	N BROAD	ORLEANS AV	PM	201605601301
272-018	272-017	11/10/2016	223.00	N BROAD	ST ANN	PM	201605601301
272-019	272-018	11/10/2016	15.00	ST ANN	N BROAD	PM	201605601301
272-020	272-019	11/10/2016	153.00	N BROAD	ORLEANS AV	PM	201605601301
272-021	272-018	11/10/2016	370.00	N BROAD	DUMAINE	PM	201605601301
272-022	272-021	11/08/2016	16.00	DUMAINE	N BROAD	PM	201605601301
272-023	272-079	11/15/2016	252.00	DUMAINE	N WHITE	PM	201605601301
272-024	272-023	11/09/2016	373.00	N WHITE	ST ANN	PM	201605601301
272-024	272-077	11/09/2016	276.00	ST ANN	N WHITE	PM	201605601301
272-025	272-024	11/09/2016	175.00	N WHITE	ORLEANS AV	PM	201605601301
272-026	272-017	11/09/2016	257.00	ORLEANS AV	N WHITE	PM	201605601301
272-027	272-026	11/09/2016	258.00	ORLEANS AV	N WHITE	PM	201605601301
272-028	271-022	11/10/2016	456.00	ORLEANS AV	N DORGENOIS	PM	201605601301
272-029	272-028	11/10/2016	273.00	ORLEANS AV	N BROAD	PM	201605601301
272-030	272-029	11/10/2016	265.00	ORLEANS AV	N BROAD	PM	201605601301
272-031	272-030	11/15/2016	163.00	N BROAD	ST PETER	PM	201605601301
272-032	272-031	11/10/2016	300.00	N BROAD	TOULOUSE	PM	201605601301
272-033	272-028	11/10/2016	163.00	N DORGENOIS	ST PETER	PM	201605601301
272-034	272-033	11/10/2016	272.00	ST PETER	N BROAD	PM	201605601301
272-035	272-034	11/12/2016	203.00	ST PETER	N BROAD	PM	201605601301
272-036	272-033	11/12/2016	356.00	N DORGENOIS	TOULOUSE	PM	201605601301
272-037	272-036	11/15/2016	502.00	TOULOUSE	N BROAD	PM	201605601301
272-037	272-X09	11/12/2016	5.00	TOULOUSE	N BROAD	PM	201605601301
272-038	272-001	11/15/2016	58.00	TOULOUSE	N BROAD	PM	201605601301
272-039	272-038	11/15/2016	151.00	TOULOUSE	N BROAD	PM	201605601301
272-040	272-039	11/15/2016	40.00	TOULOUSE	N DORGENOIS	PM	201605601301
272-041	272-040	11/11/2016	276.00	TOULOUSE	N DORGENOIS	PM	201605601301

272-043	271-026	11/15/2016	72.00	LAFITTE	N DORGENOIS	PM	201605601301
272-044	272-043	11/11/2016	38.00	LAFITTE	N DORGENOIS	PM	201605601301
272-045	272-044	11/11/2016	364.00	LAFITTE	N BROAD	PM	201605601301
272-046	271-006	11/11/2016	236.00	ST ANN	N DORGENOIS	PM	201605601301
272-047	272-046	11/11/2016	147.00	N DORGENOIS	ORLEANS AV	PM	201605601301
272-048	272-046	11/11/2016	252.00	ST ANN	N BROAD	PM	201605601301
272-049	272-048	11/11/2016	270.00	ST ANN	N BROAD	PM	201605601301
272-050	272-049	11/11/2016	168.00	N BROAD	ORLEANS AV	PM	201605601301
272-051	271-002	11/15/2016	237.00	DUMAINE	N DORGENOIS	PM	201605601301
272-051	288-036	11/12/2016	408.00	N DORGENOIS	DUMAINE	PM	201605601301
272-052	272-051	11/12/2016	301.00	N DORGENOIS	ST ANN	PM	201605601301
272-053	272-051	11/13/2016	260.00	DUMAINE	N BROAD	PM	201605601301
272-054	272-053	11/12/2016	263.00	DUMAINE	N BROAD	PM	201605601301
272-055	272-054	12/01/2016	320.00	N BROAD	ST ANN	PM	201605704001
272-056	288-038	12/01/2016	339.00	N BROAD	DUMAINE	PM	201605704001
272-057	272-022	12/01/2016	307.00	N BROAD	ST ANN	PM	201605704001
272-058	288-003	12/01/2016	347.00	N WHITE	DUMAINE	PM	201605704001
272-059	272-060	12/01/2016	22.00	CONTI	N BROAD	PM	201605704001
272-060	272-063	12/01/2016	515.00	CONTI	N BROAD	PM	201605704001
272-061	272-060	12/02/2016	17.00	N BROAD	CONTI	PM	201605704001
272-062	272-061	12/02/2016	173.00	N BROAD	ST LOUIS	PM	201605704001
272-063	271-045	12/02/2016	447.00	CONTI	N DORGENOIS	PM	201605704001
272-064	272-063	12/02/2016	292.00	N DORGENOIS	ST LOUIS	PM	201605704001
272-065	272-064	12/02/2016	240.00	ST LOUIS	N BROAD	PM	201605704001
272-066	272-065	12/02/2016	241.00	ST LOUIS	N BROAD	PM	201605704001
272-067	201-045	05/25/2016	337.00	N WHITE	CONTI	PM	201604688201
272-067	201-045	12/05/2016	337.00	N WHITE	CONTI	PM	201605704001
272-068	272-080	12/08/2016	255.00	CONTI	N BROAD	PM	201605704001
272-069	272-068	12/05/2016	168.00	N BROAD	ST LOUIS	PM	201605704001
272-070	272-067	12/05/2016	225.00	N WHITE	ST LOUIS	PM	201605704001
272-071	272-070	12/05/2016	240.00	ST LOUIS	N BROAD	PM	201605704001
272-072	272-071	12/05/2016	230.00	ST LOUIS	N BROAD	PM	201605704001
272-073	273-068	12/05/2016	279.00	ST LOUIS	N WHITE	PM	201605704001
272-074	273-067	12/09/2016	286.00	CONTI	N WHITE	PM	201605704001
272-075	271-010	12/09/2016	423.00	ORLEANS AV	N DORGENOIS	PM	201605704001
272-076	272-075	12/09/2016	411.00	ORLEANS AV	N BROAD	PM	201605704001
272-077	272-019	12/09/2016	225.00	ST ANN	N WHITE	PM	201605704001
272-078	272-022	12/06/2016	374.00	N BROAD	ST PHILIP	PM	201605704001
272-079	272-022	12/08/2016	238.00	DUMAINE	N WHITE	PM	201605704001
272-080	272-067	12/08/2016	250.00	CONTI	N BROAD	PM	201605704001
272-081	272-039	12/08/2016	260.00	TOULOUSE	N DORGENOIS	PM	201605704001
272-X09	272-036	12/09/2016	496.00	TOULOUSE	N BROAD	PM	201605704001
273-001	272-008	12/09/2016	340.00	TOULOUSE	N DUPRE	PM	201605704001
273-002	273-001	12/09/2016	225.00	N DUPRE	LAFITTE	PM	201605704001
273-003	273-002	12/09/2016	267.00	LAFITTE AVE PROJECT	N GAYOSO	PM	201605704001
273-004	272-012	12/09/2016	338.00	ST PETER	N DUPRE	PM	201605704001
273-004	273-001	12/09/2016	363.00	N DUPRE	ST PETER	PM	201605704001

273-005	273-004	12/05/2016	156.00	N DUPRE	ORLEANS AV	PM	201605704001
273-006	273-005	12/05/2016	275.00	ORLEANS AV	N GAYOSO	PM	201605704001
273-007	273-001	12/05/2016	337.00	TOULOUSE	N GAYOSO	PM	201605704001
273-008	273-007	12/05/2016	203.00	N GAYOSO	LAFITTE	PM	201605704001
273-009	273-004	12/05/2016	335.00	ST PETER	N GAYOSO	PM	201605704001
273-009	273-007	12/05/2016	363.00	N GAYOSO	ST PETER	PM	201605704001
273-010	273-009	12/06/2016	155.00	N GAYOSO	ORLEANS AV	PM	201605704001
273-011	273-010	12/06/2016	277.00	ORLEANS AV	N SALCEDO	PM	201605704001
273-012	273-007	12/07/2016	340.00	TOULOUSE	N SALCEDO	PM	201605704001
273-013	273-012	12/07/2016	274.00	N SALCEDO	LAFITTE	PM	201605704001
273-014	273-013	12/07/2016	282.00	LAFITTE	N GAYOSO	PM	201605704001
273-015	273-013	12/07/2016	202.00	LAFITTE	N LOPEZ	PM	201605704001
273-016	273-009	12/07/2016	340.00	ST PETER	N SALCEDO	PM	201605704001
273-016	273-012	12/07/2016	360.00	N SALCEDO	ST PETER	PM	201605704001
273-017	273-016	12/07/2016	155.00	N SALCEDO	ORLEANS AV	PM	201605704001
273-018	273-012	12/07/2016	260.00	TOULOUSE	N LOPEZ	PM	201605704001
273-019	273-018	12/07/2016	290.00	N LOPEZ	LAFITTE	PM	201605704001
273-020	273-019	12/05/2016	297.00	LAFITTE	N RENDON	PM	201605704001
273-021	273-016	12/05/2016	258.00	ST PETER	N LOPEZ	PM	201605704001
273-021	273-018	12/05/2016	360.00	N LOPEZ	ST PETER	PM	201605704001
273-022	273-021	12/05/2016	153.00	N LOPEZ	ORLEANS AV	PM	201605704001
273-023	273-022	12/05/2016	307.00	ORLEANS AV	N RENDON	PM	201605704001
273-024	273-018	12/05/2016	365.00	TOULOUSE	N RENDON	PM	201605704001
273-025	273-024	12/08/2016	320.00	N RENDON	LAFITTE	PM	201605704001
273-026	273-021	12/06/2016	364.00	ST PETER	N RENDON	PM	201605704001
273-026	273-024	12/08/2016	364.00	N RENDON	ST PETER	PM	201605704001
273-027	273-026	12/06/2016	112.00	N RENDON	ORLEANS AV	PM	201605704001
273-059	202-041	05/25/2016	332.00	N LOPEZ	CONTI	PM	201604688201
273-063	202-043	05/22/2016	327.00	N RENDON	CONTI	PM	201604688201
273-064	202-051	05/22/2016	334.00	N SALCEDO	CONTI	PM	201604688201
273-067	202-017	05/22/2016	329.00	N DUPRE	CONTI	PM	201604688201
282-001	283-017	06/24/2016	410.00	ESPLANADE AV	DECATUR	PM	201604855501
282-002	282-001	06/24/2016	249.00	DECATUR	BARRACKS	PM	201604855501
282-002	283-018	06/24/2016	410.00	BARRACKS	DECATUR	PM	201604855501
282-003	282-002	06/24/2016	328.00	DECATUR	GOV NICHOLLS	PM	201604855501
282-004	282-002	06/24/2016	200.00	BARRACKS	FRENCH MARKET PL	PM	201604855501
282-005	282-004	06/24/2016	365.00	FRENCH MARKET PL	GOV NICHOLLS	PM	201604855501
282-006	282-005	06/24/2016	330.00	FRENCH MARKET PL	URSULINES AV	PM	201604855501
282-007	282-004	06/24/2016	185.00	BARRACKS	N PETERS	PM	201604855501
282-008	282-007	06/24/2016	374.00	N PETERS	GOV NICHOLLS	PM	201604855501
282-009	282-008	06/30/2016	327.00	N PETERS	URSULINES AV	PM	201604855501
282-010	283-025	06/24/2016	405.00	ESPLANADE AV	DECATUR	PM	201604855501
282-011	282-010	06/24/2016	131.00	DECATUR	FRENCHMEN	PM	201604855501
282-012	282-011	06/24/2016	40.00	FRENCHMEN	DECATUR	PM	201604855501
282-013	282-011	06/26/2016	130.00	FRENCHMEN	ESPLANADE AV	PM	201604855501
282-014	282-010	06/26/2016	225.00	ESPLANADE AV	N PETERS	PM	201604855501
282-015	282-014	06/26/2016	176.00	ESPLANADE AV	N PETERS	PM	201604855501

282-016	283-019	06/26/2016	416.00	GOV NICHOLLS	DECATUR	PM	201604855501
282-017	282-016	06/26/2016	306.00	DECATUR	URSULINES AV	PM	201604855501
282-018	283-020	06/26/2016	404.00	URSULINES AV	DECATUR	PM	201604855501
282-019	282-018	06/25/2016	316.00	DECATUR	ST PHILIP	PM	201604855501
282-020	266-022	06/25/2016	135.00	DECATUR	ST PHILIP	PM	201604855501
282-021	282-020	06/25/2016	176.00	DECATUR	ST PHILIP	PM	201604855501
282-022	282-020	06/25/2016	32.00	DECATUR	ST PHILIP	PM	201604855501
282-023	282-022	06/25/2016	178.00	N PETERS	ST PHILIP	PM	201604855501
282-027	266-023	06/25/2016	213.00	N PETERS	ST PHILIP	PM	201604855501
282-028	282-027	06/26/2016	155.00	N PETERS	ST PHILIP	PM	201604855501
282-029	282-009	06/29/2016	180.00	N PETERS	ST PHILIP	PM	201604855501
283-001	284-046	06/26/2016	360.00	ESPLANADE AV	DAUPHINE	PM	201604855501
283-002	283-001	06/26/2016	255.00	DAUPHINE	BARRACKS	PM	201604855501
283-004	283-003	06/26/2016	304.00	DAUPHINE	URSULINES AV	PM	201604855501
283-005	283-001	06/26/2016	365.00	ESPLANADE AV	BOURBON	PM	201604855501
283-006	283-002	06/26/2016	366.00	BARRACKS	BOURBON	PM	201604855501
283-006	283-005	06/27/2016	258.00	BOURBON	BARRACKS	PM	201604855501
283-007	283-006	06/27/2016	311.00	BARRACKS	ROYAL	PM	201604855501
283-008	283-003	06/27/2016	365.00	GOV NICHOLLS	BOURBON	PM	201604855501
283-008	283-006	06/28/2016	355.00	BOURBON	GOV NICHOLLS	PM	201604855501
283-009	283-008	06/27/2016	305.00	GOV NICHOLLS	ROYAL	PM	201604855501
283-010	283-008	06/27/2016	356.00	BOURBON	URSULINES AV	PM	201604855501
283-011	283-010	06/28/2016	320.00	BOURBON	ST PHILIP	PM	201604855501
283-012	283-005	06/28/2016	354.00	ESPLANADE AV	ROYAL	PM	201604855501
283-013	283-012	06/28/2016	249.00	ROYAL	BARRACKS	PM	201604855501
283-014	283-013	06/28/2016	364.00	ROYAL	GOV NICHOLLS	PM	201604855501
283-015	283-010	06/28/2016	354.00	URSULINES AV	ROYAL	PM	201604855501
283-015	283-014	06/28/2016	355.00	ROYAL	URSULINES AV	PM	201604855501
283-016	283-015	06/28/2016	332.00	ROYAL	ST PHILIP	PM	201604855501
283-017	283-012	06/29/2016	366.00	ESPLANADE AV	CHARTRES	PM	201604855501
283-018	283-013	07/11/2016	366.00	BARRACKS	CHARTRES	PM	201604932101
283-018	283-017	07/11/2016	251.00	CHARTRES	BARRACKS	PM	201604932101
283-019	283-014	07/11/2016	365.00	GOV NICHOLLS	CHARTRES	PM	201604932101
283-019	283-018	07/11/2016	362.00	CHARTRES	GOV NICHOLLS	PM	201604932101
283-020	283-015	07/11/2016	363.00	URSULINES AV	CHARTRES	PM	201604932101
283-020	283-019	07/13/2016	355.00	CHARTRES	URSULINES AV	PM	201604932101
283-021	283-020	07/13/2016	324.00	CHARTRES	ST PHILIP	PM	201604932101
283-022	284-037	07/20/2016	335.00	ESPLANADE AV	DAUPHINE	PM	201604932101
283-023	283-022	07/20/2016	370.00	ESPLANADE AV	BOURBON	PM	201604932101
283-024	283-023	07/11/2016	371.00	ESPLANADE AV	ROYAL	PM	201604932101
283-025	283-024	07/11/2016	364.00	ESPLANADE AV	CHARTRES	PM	201604932101
283-026	284-056	07/11/2016	355.00	URSULINES AV	DAUPHINE	PM	201604932101
283-027	283-026	07/12/2016	302.00	URSULINES AV	BOURBON	PM	201604932101
283-028	267-012	07/12/2016	360.00	DAUPHINE	ST PHILIP	PM	201604932101
283-028	284-057	07/12/2016	360.00	ST PHILIP	DAUPHINE	PM	201604932101
283-029	283-028	07/13/2016	320.00	DAUPHINE	URSULINES AV	PM	201604932101
283-030	283-028	07/13/2016	294.00	ST PHILIP	BOURBON	PM	201604932101

283-031	267-017	07/13/2016	359.00	BOURBON	ST PHILIP	PM	201604932101
283-032	283-031	07/15/2016	315.00	ST PHILIP	ROYAL	PM	201604932101
283-033	267-019	07/15/2016	358.00	ROYAL	ST PHILIP	PM	201604932101
283-034	283-033	07/15/2016	311.00	ST PHILIP	CHARTRES	PM	201604932101
283-035	267-047	07/13/2016	356.00	CHARTRES	ST PHILIP	PM	201604932101
283-036	283-035	07/13/2016	343.00	ST PHILIP	DECATUR	PM	201604932101
284-008	284-004	07/13/2016	365.00	BARRACKS	N RAMPART	PM	201604932101
284-009	284-008	07/14/2016	192.00	N RAMPART	ESPLANADE AV	PM	201604932101
284-010	284-008	07/14/2016	282.00	N RAMPART	GOV NICHOLLS	PM	201604932101
284-015	284-014	07/14/2016	364.00	GOV NICHOLLS	N RAMPART	PM	201604932101
284-016	284-015	07/20/2016	290.00	N RAMPART	URSULINES AV	PM	201604932101
284-019	284-017	07/20/2016	363.00	URSULINES AV	N RAMPART	PM	201604932101
284-020	284-019	07/20/2016	314.00	N RAMPART	ST PHILIP	PM	201604932101
284-025	284-022	07/20/2016	290.00	ST PHILIP	N RAMPART	PM	201604932101
284-026	284-075	07/18/2016	100.00	ESPLANADE AV	N RAMPART	PM	201604932101
284-027	284-026	07/20/2016	75.00	N RAMPART	ESPLANADE AV	PM	201604932101
284-035	284-027	07/20/2016	325.00	ESPLANADE AV	BURGUNDY	PM	201604932101
284-037	284-035	07/20/2016	37.00	ESPLANADE AV	BURGUNDY	PM	201604932101
284-043	284-026	07/20/2016	252.00	N RAMPART	BARRACKS	PM	201604932101
284-044	284-043	07/20/2016	356.00	N RAMPART	GOV NICHOLLS	PM	201604932101
284-045	284-044	07/13/2016	280.00	N RAMPART	URSULINES AV	PM	201604932101
284-046	284-026	07/13/2016	348.00	ESPLANADE AV	BURGUNDY	PM	201604932101
284-047	284-043	07/13/2016	352.00	BARRACKS	BURGUNDY	PM	201604932101
284-047	284-046	07/13/2016	255.00	BURGUNDY	BARRACKS	PM	201604932101
284-048	284-047	07/13/2016	290.00	BARRACKS	DAUPHINE	PM	201604932101
284-049	284-044	07/13/2016	350.00	GOV NICHOLLS	BURGUNDY	PM	201604932101
284-049	284-047	07/19/2016	356.00	BURGUNDY	GOV NICHOLLS	PM	201604932101
284-050	284-049	07/20/2016	307.00	GOV NICHOLLS	DAUPHINE	PM	201604932101
284-051	284-049	07/20/2016	285.00	BURGUNDY	URSULINES AV	PM	201604932101
284-052	268-011	07/15/2016	365.00	N RAMPART	ST PHILIP	PM	201604932101
284-053	284-052	07/15/2016	353.00	N RAMPART	URSULINES AV	PM	201604932101
284-054	284-053	07/15/2016	26.00	N RAMPART	URSULINES AV	PM	201604932101
284-055	284-054	07/18/2016	355.00	URSULINES AV	BURGUNDY	PM	201604932101
284-056	284-055	07/18/2016	15.00	URSULINES AV	BURGUNDY	PM	201604932101
284-057	268-013	07/18/2016	360.00	BURGUNDY	ST PHILIP	PM	201604932101
284-057	284-052	07/18/2016	371.00	ST PHILIP	BURGUNDY	PM	201604932101
316-005	316-004	02/24/2016	270.00	4815 PRATT DR	KING DR	SR	201603737101
322-027	322-026	10/13/2016	278.00	N/A WILDAIR DR	ROBERT E LEE BL	SR	201605539601
323-005	323-004	07/11/2016	275.00	6206-08 WAINWRIGHT DR	ROBERT E LEE BL	SR	201604987801
324-043	324-042	10/25/2016	195.00	2000 CHARTRES	FRENCHMEN	SR	201605599401
333-043	334-029	07/05/2016	370.00	4526 TOURO	SUMPTER	SR	201604957801
334-017	334-016	04/19/2016	70.00	ROBIN	ELYSIAN FIELDS AV		DCGCTV,
334-018	334-017	02/26/2016	320.00	5240 ELYSIAN FIELDS AV	FILMORE AV	PU	201603570303
334-018	334-017	03/01/2016	320.00	ELYSIAN FIELDS AV	FILMORE AV		DCGCTV,
354-029	354-028	02/18/2016	327.00	2523 DREUX AV	PAINTERS	SR	201603662901
356-031	356-030	03/08/2016	250.00	5527 ELYSIAN FIELDS AV	MENDEZ	SR	201603835401
356-041	356-037	05/31/2016	350.00	2304 ODIN	SPAIN	SR	201604773801

356-041	356-037	06/06/2016	350.00	2342	ODIN	SPAIN	SR	201604804001
356-042	356-041	03/10/2016	258.00	2359	ODIN	SPAIN	SR	201603849701
362-014	362-010	08/20/2016	339.00	6231	MUSIC	MEXICO	SR	201605189601
371-025	371-024	11/06/2016	350.00	4485	LAFAYE	LOMBARD	SR	201605666501
383-003	402-049	04/19/2016	315.00		URQUHART	CLOUET	PM	201603998401
383-054	402-059	04/19/2016	323.00		ST CLAUDE AV	CLOUET	PM	201603998401
392-008	392-007	01/11/2016	190.00		SIMMONS DR	ALMONASTER AV	PM	201603370201
392-009	392-007	01/11/2016	188.00		ALMONASTER AV	LIBERTY TERRACE DR	PM	201603370201
392-010	392-009	01/11/2016	162.00		ALMONASTER AV	LIBERTY TERRACE DR	PM	201603370201
392-011	392-010	01/11/2016	145.00		LIBERTY TERRACE DR	ALMONASTER AV	PM	201603370201
392-012	392-011	01/11/2016	115.00		LIBERTY TERRACE DR	ALMONASTER AV	PM	201603370201
392-013	392-009	01/11/2016	250.00		LIBERTY TERRACE DR	ALMONASTER AV	PM	201603370201
392-014	392-013	01/11/2016	130.00		LIBERTY TERRACE DR	ALMONASTER AV	PM	201603370201
392-015	393-003	01/11/2016	290.00		ST FERDINAND	EDNA	PM	201603370201
392-016	392-015	01/11/2016	362.00		ST FERDINAND	EDNA	PM	201603370201
392-017	392-016	01/11/2016	347.00		ST FERDINAND	EDNA	PM	201603370201
392-019	392-018	01/11/2016	22.00		PEOPLES AV	ABUNDANCE	PM	201603370201
392-020	392-019	01/14/2016	140.00		ABUNDANCE	ALMONASTER AV	PM	201603370201
392-021	392-020	01/14/2016	15.00		ABUNDANCE	ALMONASTER AV	PM	201603370201
392-022	392-020	01/14/2016	395.00		ALMONASTER AV	TREASURE	PM	201603370201
392-023	392-022	01/14/2016	345.00		ALMONASTER AV	BENEFIT	PM	201603370201
393-001	395-023	01/11/2016	383.00		ST FERDINAND	ALMONASTER AV	PM	201603370201
393-002	393-001	01/11/2016	348.00		ST FERDINAND	ALMONASTER AV	PM	201603370201
393-003	393-002	01/11/2016	95.00		ST FERDINAND	ALMONASTER AV	PM	201603370201
393-004	393-003	01/11/2016	255.00		ALMONASTER AV	SIMMONS DR	PM	201603370201
393-005	393-002	01/11/2016	353.00		ST FERDINAND	ALMONASTER AV	PM	201603370201
393-006	393-005	01/11/2016	293.00		ST FERDINAND	ALMONASTER AV	PM	201603370201
394-002	394-001	01/11/2016	110.00		CHICKASAW	LOUISA	PM	201603370201
394-004	394-002	01/12/2016	334.00		LOUISA	TECUMSEH	PM	201603370201
394-005	394-004	01/12/2016	331.00		LOUISA	POWHATAN	PM	201603370201
394-006	394-005	01/12/2016	314.00		LOUISA	HIAWATHA	PM	201603370201
394-007	394-006	01/12/2016	32.00		LOUISA	HIAWATHA	PM	201603370201
394-008	394-007	01/12/2016	243.00		LOUISA	ALMONASTER AV	PM	201603370201
394-009	394-002	01/12/2016	90.00		CHICKASAW	LOUISA	PM	201603370201
394-010	394-009	01/12/2016	410.00		LOUISA	POWHATAN	PM	201603370201
394-011	394-010	01/12/2016	424.00		LOUISA	HIAWATHA	PM	201603370201
394-012	394-011	01/12/2016	402.00		LOUISA	ALMONASTER AV	PM	201603370201
394-013	394-009	01/12/2016	362.00		CHICKASAW	DESIRE	PM	201603370201
394-014	394-013	01/12/2016	373.00		CHICKASAW	DESIRE	PM	201603370201
394-015	394-014	01/12/2016	357.00		DESIRE	ALMONASTER AV	PM	201603370201
394-016	394-015	01/12/2016	377.00		DESIRE	ALMONASTER AV	PM	201603370201
394-017	394-016	01/12/2016	362.00		DESIRE	ALMONASTER AV	PM	201603370201
394-018	394-017	01/12/2016	369.00		DESIRE	ALMONASTER AV	PM	201603370201
394-019	394-018	01/12/2016	257.00		ALMONASTER AV	LOUISA	PM	201603370201
394-020	394-019	01/12/2016	394.00		ALMONASTER AV	LOUISA	PM	201603370201
394-021	394-001	01/12/2016	60.00		CHICKASAW	METROPOLITAN	PM	201603370201
394-022	394-021	01/13/2016	15.00		CHICKASAW	METROPOLITAN	PM	201603370201

394-023	394-022	01/13/2016	86.00	CHICKASAW	METROPOLITAN	PM	201603370201
394-024	394-023	01/13/2016	20.00	CHICKASAW	METROPOLITAN	PM	201603370201
394-025	394-022	01/13/2016	18.00	METROPOLITAN	CHICKASAW	PM	201603370201
394-026	394-025	01/13/2016	315.00	METROPOLITAN	TECUMSEH	PM	201603370201
394-027	394-026	01/13/2016	327.00	METROPOLITAN	POWHATAN	PM	201603370201
394-028	394-027	01/13/2016	330.00	METROPOLITAN	HIAWATHA	PM	201603370201
394-029	394-028	01/13/2016	20.00	METROPOLITAN	HIAWATHA	PM	201603370201
394-030	394-029	01/13/2016	224.00	METROPOLITAN	ALMONASTER AV	PM	201603370201
394-031	394-030	01/13/2016	45.00	METROPOLITAN	ALMONASTER AV	PM	201603370201
394-033	394-021	01/13/2016	332.00	METROPOLITAN	TECUMSEH	PM	201603370201
394-034	394-033	01/13/2016	330.00	METROPOLITAN	POWHATAN	PM	201603370201
394-035	394-034	01/13/2016	302.00	METROPOLITAN	HIAWATHA	PM	201603370201
395-001	394-022	01/13/2016	330.00	METROPOLITAN	CLOVER	PM	201603370201
395-002	395-001	01/13/2016	332.00	METROPOLITAN	HAWTHORNE PL	PM	201603370201
395-003	395-002	01/14/2016	335.00	METROPOLITAN	MYRTLE	PM	201603370201
395-004	395-003	01/14/2016	333.00	METROPOLITAN	ELDER	PM	201603370201
395-005	395-004	01/14/2016	260.00	METROPOLITAN	HIGGINS BL	PM	201603370201
395-006	394-021	01/14/2016	330.00	METROPOLITAN	CLOVER	PM	201603370201
395-007	395-006	01/14/2016	330.00	METROPOLITAN	HAWTHORNE PL	PM	201603370201
395-008	395-007	01/28/2016	334.00	METROPOLITAN	MYRTLE	PM	201603482501
395-009	395-008	01/28/2016	330.00	METROPOLITAN	ELDER	PM	201603482501
395-010	395-009	01/28/2016	245.00	METROPOLITAN	HIGGINS BL	PM	201603482501
395-011	394-002	01/28/2016	333.00	LOUISA	CLOVER	PM	201603482501
395-012	395-011	01/28/2016	330.00	LOUISA	HAWTHORNE PL	PM	201603482501
395-013	395-012	01/28/2016	334.00	LOUISA	MYRTLE	PM	201603482501
395-014	395-013	01/28/2016	332.00	LOUISA	ELDER	PM	201603482501
395-015	395-014	01/28/2016	205.00	LOUISA	HIGGINS BL	PM	201603482501
395-016	394-009	01/28/2016	380.00	LOUISA	HAWTHORNE PL	PM	201603482501
395-017	395-016	01/28/2016	390.00	LOUISA	MYRTLE	PM	201603482501
395-018	395-017	01/28/2016	26.00	LOUISA	MYRTLE	PM	201603482501
395-019	395-018	01/28/2016	359.00	LOUISA	ELDER	PM	201603482501
395-020	395-019	01/28/2016	390.00	LOUISA	HIGGINS BL	PM	201603482501
395-021	394-024	01/28/2016	360.00	METROPOLITAN	CLOVER	PM	201603482501
395-022	395-021	01/28/2016	273.00	ST FERDINAND	METROPOLITAN	PM	201603482501
395-023	395-022	02/01/2016	317.00	ST FERDINAND	METROPOLITAN	PM	201603482501
395-024	408-007	02/05/2016	291.00	LOUISA	HIGGINS BL	PM	201603482501
396-001	394-014	02/01/2016	397.00	CHICKASAW	ALVAR	PM	201603482501
396-002	396-001	02/01/2016	390.00	CHICKASAW	ALVAR	PM	201603482501
396-003	396-002	02/01/2016	42.00	ALVAR	CHICKASAW	PM	201603482501
396-004	396-002	02/01/2016	306.00	ALVAR	HIGGINS BL	PM	201603482501
396-005	396-004	02/01/2016	313.00	ALVAR	HIGGINS BL	PM	201603482501
396-006	396-005	02/02/2016	258.00	ALVAR	HIGGINS BL	PM	201603482501
396-007	396-006	02/02/2016	220.00	ALVAR	HIGGINS BL	PM	201603482501
396-008	396-002	02/02/2016	78.00	CHICKASAW	ALVAR	PM	201603482501
396-009	396-008	02/02/2016	348.00	ALVAR	CHICKASAW	PM	201603482501
396-010	394-014	02/02/2016	488.00	DESIRE	HIGGINS BL	PM	201603482501
396-011	396-010	02/02/2016	473.00	DESIRE	HIGGINS BL	PM	201603482501

396-012	396-011	02/02/2016	95.00	DESIRE	HIGGINS BL	PM	201603482501
396-013	396-012	02/02/2016	301.00	DESIRE	HIGGINS BL	PM	201603482501
396-014	396-013	02/05/2016	245.00	HIGGINS BL	DESIRE	PM	201603482501
396-020	395-020	02/02/2016	398.00	HIGGINS BL	PIETY	PM	201603482501
397-001	398-003	02/02/2016	310.00	FRANCE RD	ALMONASTER AV	PM	201603482501
397-002	397-001	02/02/2016	340.00	FRANCE RD	ALMONASTER AV	PM	201603482501
397-003	397-002	02/02/2016	340.00	FRANCE RD	ALMONASTER AV	PM	201603482501
397-004	396-008	02/02/2016	412.00	ALVAR	ALMONASTER AV	PM	201603482501
397-005	396-003	02/02/2016	342.00	ALVAR	ALMONASTER AV	PM	201603482501
397-006	397-005	02/02/2016	160.00	ALVAR	ALMONASTER AV	PM	201603482501
397-007	397-006	02/03/2016	310.00	ALVAR	ALMONASTER AV	PM	201603482501
397-008	394-018	02/03/2016	422.00	ALMONASTER AV	ALVAR	PM	201603482501
397-009	397-008	02/03/2016	204.00	ALMONASTER AV	ALVAR	PM	201603482501
397-010	397-009	02/04/2016	201.00	ALMONASTER AV	ALVAR	PM	201603482501
398-002	398-001	02/04/2016	286.00	FRANCE RD	ALMONASTER AV	PM	201603482501
398-003	398-002	02/04/2016	340.00	FRANCE RD	ALMONASTER AV	PM	201603482501
398-004	398-001	02/04/2016	350.00	FRANCE RD	FRANCE ROAD PK	PM	201603482501
400-003	400-001	04/19/2016	212.00	CHARTRES	PAULINE	PM	201603998401
400-007	401-051	04/19/2016	350.00	CONGRESS	CHARTRES	PM	201603998401
401-029	402-082	04/19/2016	225.00	INDEPENDENCE	N RAMPART	PM	201603998401
401-030	401-029	04/19/2016	267.00	N RAMPART	PAULINE	PM	201603998401
401-032	401-029	04/19/2016	244.00	N RAMPART	CONGRESS	PM	201603998401
401-033	401-032	04/20/2016	213.00	N RAMPART	GALLIER	PM	201603998401
401-040	401-039	04/20/2016	267.00	BURGUNDY	PAULINE	PM	201603998401
401-044	401-039	04/21/2016	360.00	INDEPENDENCE	DAUPHINE	PM	201603998401
401-045	401-042	04/21/2016	365.00	CONGRESS	DAUPHINE	PM	201603998401
401-045	401-044	04/21/2016	245.00	DAUPHINE	CONGRESS	PM	201603998401
401-047	401-040	04/21/2016	360.00	PAULINE	DAUPHINE	PM	201603998401
401-047	401-044	04/21/2016	268.00	DAUPHINE	PAULINE	PM	201603998401
401-048	401-047	04/21/2016	284.00	DAUPHINE	ALVAR	PM	201603998401
401-049	401-048	04/22/2016	304.00	ALVAR	ROYAL	PM	201603998401
401-055	401-054	04/22/2016	301.00	ALVAR	CHARTRES	PM	201603998401
402-005	402-004	04/03/2016	380.00	ALVAR	URQUHART	PM	201603906701
402-008	402-004	04/03/2016	285.00	N VILLERE	PAULINE	PM	201603906701
402-009	402-008	04/04/2016	323.00	PAULINE	URQUHART	PM	201603906701
402-012	402-011	03/05/2016	265.00	URQUHART	PAULINE	PM	201603906701
402-013	402-012	04/22/2016	234.00	URQUHART	ALVAR	PM	201603998401
402-014	402-011	04/05/2016	395.00	INDEPENDENCE	MARAIS	PM	201603906701
402-015	402-012	04/22/2016	394.00	PAULINE	MARAIS	PM	201603998401
402-015	402-014	04/07/2016	268.00	MARAIS	PAULINE	PM	201603906701
402-016	402-015	04/22/2016	233.00	MARAIS	ALVAR	PM	201603998401
402-018	402-014	04/22/2016	270.00	INDEPENDENCE	ST CLAUDE AV	PM	201603998401
402-022	402-021	04/22/2016	267.00	ST CLAUDE AV	PAULINE	PM	201603998401
402-023	402-022	04/22/2016	366.00	PAULINE	N RAMPART	PM	201603998401
402-024	402-021	04/22/2016	243.00	ST CLAUDE AV	CONGRESS	PM	201603998401
402-025	402-024	04/22/2016	208.00	ST CLAUDE AV	GALLIER	PM	201603998401
402-029	402-028	04/22/2016	217.00	GALLIER	MARAIS	PM	201603998401

402-030	402-028	04/22/2016	237.00	ST CLAUDE AV	DESIRE	PM	201603998401
402-033	402-014	04/22/2016	244.00	MARAIS	CONGRESS	PM	201603998401
402-033	402-032	04/22/2016	395.00	CONGRESS	MARAIS	PM	201603998401
402-037	402-036	04/22/2016	141.00	URQUHART	CONGRESS	PM	201603998401
402-038	402-036	04/25/2016	392.00	GALLIER	MARAIS	PM	201603998401
402-039	402-038	04/25/2016	234.00	MARAIS	DESIRE	PM	201603998401
402-040	402-036	04/25/2016	280.00	URQUHART	DESIRE	PM	201603998401
402-041	402-040	04/25/2016	12.00	URQUHART	DESIRE	PM	201603998401
402-043	402-040	04/25/2016	340.00	DESIRE	N VILLERE	PM	201603998401
402-050	402-049	04/25/2016	275.00	URQUHART	PIETY	PM	201603998401
402-052	402-049	04/25/2016	395.00	LOUISA	MARAIS	PM	201603998401
402-053	402-052	04/25/2016	282.00	MARAIS	PIETY	PM	201603998401
402-061	402-060	04/25/2016	233.00	LOUISA	N RAMPART	PM	201603998401
402-062	402-060	04/25/2016	277.00	ST CLAUDE AV	PIETY	PM	201603998401
402-073	402-072	04/07/2016	204.00	ALVAR	ST CLAUDE AV	PM	201603906701
402-074	402-072	04/07/2016	338.00	ALVAR	URQUHART	PM	201603906701
402-075	402-072	04/08/2016	18.00	MARAIS	ALVAR	PM	201603906701
402-079	415-040	04/08/2016	248.00	URQUHART	ALVAR	PM	201603906701
402-082	402-021	04/25/2016	215.00	INDEPENDENCE	N RAMPART	PM	201603998401
403-020	416-030	04/08/2016	269.00	N ROBERTSON	ALVAR	PM	201603906701
403-037	403-036	04/25/2016	245.00	PAULINE	N CLAIBORNE AV	PM	201603998401
403-047	403-046	04/25/2016	365.00	GALLIER	N CLAIBORNE AV	PM	201603998401
403-049	403-046	04/25/2016	285.00	N ROBERTSON	DESIRE	PM	201603998401
406-001	409-065	02/05/2016	273.00	PAULINE	AGRICULTURE	PM	201603482501
406-015	406-012	02/04/2016	207.00	INDUSTRY	ALVAR	PM	201603482501
406-016	406-015	02/04/2016	380.00	ALVAR	AGRICULTURE	PM	201603482501
406-017	407-027	02/04/2016	395.00	PIETY	AGRICULTURE	PM	201603482501
406-018	406-017	02/04/2016	393.00	PIETY	INDUSTRY	PM	201603482501
406-019	406-018	02/04/2016	285.00	INDUSTRY	DESIRE	PM	201603482501
406-020	406-018	02/05/2016	413.00	PIETY	FLORIDA AV	PM	201603482501
406-021	406-020	02/05/2016	300.00	FLORIDA AV	DESIRE	PM	201603482501
406-034	407-016	02/05/2016	420.00	LOUISA	INDUSTRY	PM	201603482501
406-035	406-034	02/05/2016	50.00	LOUISA	INDUSTRY	PM	201603482501
406-036	406-035	02/05/2016	25.00	LOUISA	INDUSTRY	PM	201603482501
406-037	406-036	02/05/2016	540.00	LOUISA	FLORIDA AV	PM	201603482501
406-038	406-037	02/05/2016	178.00	LOUISA	FLORIDA AV	PM	201603482501
406-039	406-034	02/05/2016	363.00	LOUISA	INDUSTRY	PM	201603482501
406-040	406-039	02/05/2016	415.00	LOUISA	FLORIDA AV	PM	201603482501
406-044	405-019	02/25/2016	300.00	ALVAR	FLORIDA AV	PM	201603595701
407-001	388-024	02/19/2016	307.00	ABUNDANCE	FELICIANA	PM	201603595701
407-002	407-001	02/19/2016	390.00	FELICIANA	TREASURE	PM	201603595701
407-003	407-002	02/19/2016	392.00	FELICIANA	BENEFIT	PM	201603595701
407-004	407-003	02/19/2016	350.00	FELICIANA	HUMANITY	PM	201603595701
407-005	388-038	02/19/2016	308.00	HUMANITY	FELICIANA	PM	201603595701
407-005	407-004	02/19/2016	46.00	FELICIANA	HUMANITY	PM	201603595701
407-006	407-001	02/19/2016	279.00	ABUNDANCE	CLOUET	PM	201603595701
407-007	407-006	02/19/2016	390.00	CLOUET	BENEFIT	PM	201603595701

407-008	407-007	02/19/2016	391.00	CLOUET	BENEFIT	PM	201603595701
407-009	407-008	02/19/2016	350.00	CLOUET	HUMANITY	PM	201603595701
407-010	407-005	02/19/2016	279.00	HUMANITY	CLOUET	PM	201603595701
407-010	407-009	02/19/2016	46.00	CLOUET	HUMANITY	PM	201603595701
407-011	407-006	02/19/2016	286.00	ABUNDANCE	METROPOLITAN	PM	201603595701
407-012	407-011	02/19/2016	390.00	METROPOLITAN	BENEFIT	PM	201603595701
407-013	407-012	02/19/2016	391.00	METROPOLITAN	BENEFIT	PM	201603595701
407-014	407-013	02/22/2016	345.00	METROPOLITAN	HUMANITY	PM	201603595701
407-015	407-010	02/22/2016	285.00	HUMANITY	METROPOLITAN	PM	201603595701
407-015	407-014	02/22/2016	48.00	METROPOLITAN	HUMANITY	PM	201603595701
407-016	407-011	02/22/2016	250.00	ABUNDANCE	LOUISA	PM	201603595701
407-017	407-016	02/22/2016	390.00	LOUISA	TREASURE	PM	201603595701
407-018	407-017	02/22/2016	50.00	TREASURE	LOUISA	PM	201603595701
407-019	407-018	02/22/2016	25.00	TREASURE	LOUISA	PM	201603595701
407-020	407-019	02/22/2016	355.00	LOUISA	ABUNDANCE	PM	201603595701
407-021	407-017	02/22/2016	390.00	LOUISA	BENEFIT	PM	201603595701
407-022	407-021	02/22/2016	50.00	BENEFIT	LOUISA	PM	201603595701
407-023	407-022	02/22/2016	25.00	BENEFIT	LOUISA	PM	201603595701
407-024	407-023	02/22/2016	350.00	LOUISA	HUMANITY	PM	201603595701
407-025	407-021	02/22/2016	350.00	LOUISA	HUMANITY	PM	201603595701
407-026	407-015	02/22/2016	290.00	HUMANITY	LOUISA	PM	201603595701
407-027	407-016	02/22/2016	323.00	ABUNDANCE	PIETY	PM	201603595701
407-028	407-027	02/22/2016	390.00	PIETY	TREASURE	PM	201603595701
407-029	407-028	02/22/2016	392.00	PIETY	BENEFIT	PM	201603595701
407-030	407-029	02/22/2016	390.00	PIETY	HUMANITY	PM	201603595701
407-031	388-037	02/24/2016	248.00	BENEFIT	FELICIANA	PM	201603595701
407-032	406-036	02/25/2016	380.00	LOUISA	ABUNDANCE	PM	201603595701
408-001	407-026	02/24/2016	394.00	LOUISA	PLEASURE	PM	201603595701
408-002	408-001	02/24/2016	21.00	LOUISA	PLEASURE	PM	201603595701
408-003	408-002	02/24/2016	259.00	PLEASURE	PIETY	PM	201603595701
408-004	408-003	02/24/2016	44.00	PIETY	PLEASURE	PM	201603595701
408-005	408-004	02/24/2016	262.00	PIETY	HIGGINS BL	PM	201603595701
408-006	408-005	02/24/2016	361.00	PIETY	HIGGINS BL	PM	201603595701
408-007	408-002	02/24/2016	380.00	LOUISA	ALJA J MEYERS	PM	201603595701
408-009	407-015	02/24/2016	394.00	METROPOLITAN	PLEASURE	PM	201603595701
408-010	408-009	02/24/2016	394.00	METROPOLITAN	ALJA J MEYERS	PM	201603595701
408-011	408-010	02/24/2016	85.00	METROPOLITAN	HIGGINS BL	PM	201603595701
408-012	407-010	02/24/2016	391.00	CLOUET	PLEASURE	PM	201603595701
408-013	408-012	02/25/2016	323.00	CLOUET	HIGGINS BL	PM	201603595701
408-014	407-005	02/25/2016	391.00	FELICIANA	PLEASURE	PM	201603595701
408-015	408-014	02/25/2016	215.00	FELICIANA	HIGGINS BL	PM	201603595701
408-016	407-030	02/25/2016	355.00	PIETY	PLEASURE	PM	201603595701
409-001	407-027	02/25/2016	22.00	ABUNDANCE	PIETY DR	PM	201603595701
409-021	409-060	02/25/2016	60.00	ABUNDANCE	DESIRE PK	PM	201603595701
409-026	409-100	02/25/2016	22.00	DESIRE PK	BENEFIT	PM	201603595701
409-027	409-026	02/25/2016	380.00	BENEFIT	ALVAR	PM	201603595701
409-028	409-001	02/25/2016	341.00	ABUNDANCE	PIETY DR	PM	201603595701

409-029	409-028	02/25/2016	271.00	ABUNDANCE	OLIVER WHITE AV	PM	201603595701
409-030	409-029	02/25/2016	378.00	MORRICE DUNCAN DR	ABUNDANCE	PM	201603595701
409-031	409-026	02/25/2016	20.00	BENEFIT	DESIRE PK	PM	201603595701
409-034	409-031	02/25/2016	300.00	DESIRE PK	DRIVE I	PM	201603595701
409-038	409-037	03/14/2016	280.00	DRIVE K	ALVAR	PM	201603825001
409-039	409-029	03/14/2016	274.00	MORRICE DUNCAN DR	TREASURE	PM	201603825001
409-040	409-037	03/14/2016	260.00	DESIRE PK	DRIVE L	PM	201603825001
409-040	409-113	03/14/2016	187.00	DESIRE PK	HUMANITY	PM	201603825001
409-041	409-040	03/14/2016	260.00	DRIVE L	ALVAR	PM	201603825001
409-042	409-041	03/14/2016	265.00	DRIVE L	ALVAR	PM	201603825001
409-043	409-040	03/14/2016	280.00	DESIRE PK	PLEASURE	PM	201603825001
409-046	409-040	03/14/2016	23.00	DRIVE J	DESIRE PK	PM	201603825001
409-052	409-039	03/14/2016	131.00	MORRICE DUNCAN DR	TREASURE	PM	201603825001
409-053	409-028	03/14/2016	391.00	AGRICULTURE	ABUNDANCE	PM	201603825001
409-057	409-042	03/14/2016	130.00	DRIVE L	ALVAR	PM	201603825001
409-058	409-053	03/14/2016	122.00	AGRICULTURE	OLIVER WHITE AV	PM	201603825001
409-059	409-053	03/15/2016	179.00	AGRICULTURE	OLIVER WHITE AV	PM	201603825001
409-060	409-029	03/15/2016	252.00	ABUNDANCE	MORRICE DUNCAN DR	PM	201603825001
409-061	409-060	03/15/2016	396.00	DESIRE PK	ABUNDANCE	PM	201603825001
409-062	409-021	03/15/2016	45.00	ABUNDANCE	DESIRE PK	PM	201603825001
409-063	409-062	03/15/2016	397.00	DESIRE PK	ABUNDANCE	PM	201603825001
409-064	409-062	03/15/2016	366.00	DESIRE PK	ABUNDANCE	PM	201603825001
409-065	409-064	03/15/2016	15.00	DESIRE PK	AGRICULTURE	PM	201603825001
409-066	409-064	03/15/2016	515.00	AGRICULTURE	URSULA SPENCER WAY	PM	201603825001
409-067	409-062	03/15/2016	272.00	ABUNDANCE	DESIRE PK	PM	201603825001
409-068	409-067	03/15/2016	286.00	EDITH WESTON PL	ABUNDANCE	PM	201603825001
409-069	409-067	03/15/2016	397.00	EDITH WESTON PL	ABUNDANCE	PM	201603825001
409-070	409-067	03/15/2016	240.00	ABUNDANCE	EDITH WESTON PL	PM	201603825001
409-071	409-070	03/16/2016	288.00	URSULA SPENCER WAY	ABUNDANCE	PM	201603825001
409-072	409-070	03/16/2016	396.00	URSULA SPENCER WAY	ABUNDANCE	PM	201603825001
409-073	409-028	03/16/2016	320.00	OLIVER WHITE AV	ABUNDANCE	PM	201603825001
409-074	409-073	03/16/2016	226.00	OLIVER WHITE AV	TREASURE	PM	201603825001
409-075	409-073	03/16/2016	110.00	OLIVER WHITE AV	TREASURE	PM	201603825001
409-076	409-075	03/16/2016	230.00	TREASURE	OLIVER WHITE AV	PM	201603825001
409-077	409-075	03/16/2016	354.00	OLIVER WHITE AV	TREASURE	PM	201603825001
409-078	409-077	03/16/2016	334.00	BENEFIT	OLIVER WHITE AV	PM	201603825001
409-079	409-077	03/16/2016	8.00	OLIVER WHITE AV	BENEFIT	PM	201603825001
409-080	409-079	03/16/2016	187.00	HUMANITY	OLIVER WHITE AV	PM	201603825001
409-081	409-079	03/16/2016	60.00	OLIVER WHITE AV	HUMANITY	PM	201603825001
409-082	409-081	03/16/2016	190.00	HUMANITY	OLIVER WHITE AV	PM	201603825001
409-083	409-081	03/17/2016	33.00	OLIVER WHITE AV	HUMANITY	PM	201603825001
409-084	409-083	03/17/2016	181.00	HUMANITY	MORRICE DUNCAN DR	PM	201603825001
409-085	409-083	03/17/2016	357.00	OLIVER WHITE AV	HUMANITY	PM	201603825001
409-086	409-085	03/17/2016	305.00	PLEASURE	OLIVER WHITE AV	PM	201603825001
409-087	409-035	03/17/2016	243.00	PLEASURE	OLIVER WHITE AV	PM	201603825001
409-088	409-087	03/17/2016	31.00	PLEASURE	MORRICE DUNCAN DR	PM	201603825001
409-089	409-088	03/17/2016	123.00	PLEASURE	MORRICE DUNCAN DR	PM	201603825001

409-090	409-095	03/17/2016	248.00	BENEFIT	DESIRE PK	PM	201603825001
409-091	409-090	03/17/2016	345.00	MORRICE DUNCAN DR	BENEFIT	PM	201603825001
409-092	409-091	03/17/2016	340.00	MORRICE DUNCAN DR	PLEASURE	PM	201603825001
409-093	409-090	03/17/2016	75.00	MORRICE DUNCAN DR	BENEFIT	PM	201603825001
409-094	409-093	03/17/2016	261.00	MORRICE DUNCAN DR	BENEFIT	PM	201603825001
409-095	409-115	03/18/2016	25.00	BENEFIT	BENEFIT	PM	201603825001
409-096	409-095	03/18/2016	508.00	DESIRE PK	BENEFIT	PM	201603825001
409-097	409-096	03/18/2016	106.00	DESIRE PK	HUMANITY	PM	201603825001
409-098	409-115	03/18/2016	55.00	DESIRE PK	HUMANITY	PM	201603825001
409-099	409-098	03/18/2016	248.00	DESIRE PK	BENEFIT	PM	201603825001
409-100	409-023	03/18/2016	248.00	DESIRE PK	BENEFIT	PM	201603825001
409-101	409-100	03/18/2016	319.00	BENEFIT	DESIRE PK	PM	201603825001
409-102	409-101	03/18/2016	306.00	EDITH WESTON PL	BENEFIT	PM	201603825001
409-103	409-101	03/18/2016	235.00	BENEFIT	URSULA SPENCER WAY	PM	201603825001
409-104	409-103	03/18/2016	306.00	URSULA SPENCER WAY	BENEFIT	PM	201603825001
409-105	409-023	03/18/2016	51.00	TREASURE	DESIRE PK	PM	201603825001
409-106	409-105	03/18/2016	106.00	DESIRE PK	TREASURE	PM	201603825001
409-107	409-026	04/09/2016	56.00	BENEFIT	DESIRE PK	PM	201603906801
409-108	409-107	04/09/2016	199.00	DESIRE PK	BENEFIT	PM	201603906801
409-109	409-107	04/09/2016	263.00	BENEFIT	DESIRE PK	PM	201603906801
409-110	409-109	04/09/2016	21.00	EDITH WESTON PL	BENEFIT	PM	201603906801
409-111	409-109	04/09/2016	236.00	BENEFIT	EDITH WESTON PL	PM	201603906801
409-112	409-111	04/09/2016	24.00	URSULA SPENCER WAY	BENEFIT	PM	201603906801
409-113	409-037	04/09/2016	68.00	DESIRE PK	HUMANITY	PM	201603906801
409-114	409-113	04/09/2016	569.00	HUMANITY	DESIRE PK	PM	201603906801
409-115	409-031	04/09/2016	43.00	BENEFIT	DESIRE PK	PM	201603906801
410-001	409-043	04/07/2016	325.00	DESIRE PK	DRIVE M	PM	201603906801
410-003	410-023	04/09/2016	40.00	DESIRE PK	HIGGINS BL	PM	201603906801
410-004	410-022	04/08/2016	262.00	DESIRE PK	HIGGINS BL	PM	201603906801
410-005	410-004	04/07/2016	344.00	DRIVE O	PIETY	PM	201603906801
410-006	410-005	04/07/2016	74.00	DRIVE O	PIETY	PM	201603906801
410-007	410-004	04/07/2016	185.00	DESIRE PK	HIGGINS BL	PM	201603906801
410-008	410-007	04/07/2016	18.00	DESIRE PK	HIGGINS BL	PM	201603906801
410-009	410-008	04/07/2016	280.00	DESIRE PK	HIGGINS BL	PM	201603906801
410-014	410-035	04/09/2016	232.00	URSULA SPENCER WAY	ALBERT SAVOY WAY	PM	201603906801
410-022	410-003	04/08/2016	33.00	DESIRE PK	HIGGINS BL	PM	201603906801
410-023	410-001	04/09/2016	340.00	DESIRE PK	HIGGINS BL	PM	201603906801
410-024	410-023	04/09/2016	115.00	SIDNEY DUPLESSIS DR	DESIRE PK	PM	201603906801
410-025	410-024	04/09/2016	162.00	DESIRE PK	SIDNEY DUPLESSIS DR	PM	201603906801
410-026	410-025	04/09/2016	398.00	KIMI O GRAY AV	DESIRE PK	PM	201603906801
410-027	410-025	04/09/2016	172.00	DESIRE PK	KIMI O GRAY AV	PM	201603906801
410-028	410-027	04/09/2016	351.00	BETTY PARKER PL	DESIRE PK	PM	201603906801
410-029	410-028	04/09/2016	165.00	URSULA SPENCER WAY	BETTY PARKER PL	PM	201603906801
410-030	410-022	04/09/2016	107.00	SIDNEY DUPLESSIS DR	DESIRE PK	PM	201603906801
410-032	410-030	04/09/2016	461.00	SIDNEY DUPLESSIS DR	DESIRE PK	PM	201603906801
410-033	410-004	04/09/2016	81.00	ALBERT SAVOY WAY	DESIRE PK	PM	201603906801
410-034	410-033	04/09/2016	192.00	DESIRE PK	ALBERT SAVOY WAY	PM	201603906801

410-035	410-033	04/09/2016	541.00	ALBERT SAVOY WAY	DESIRE PK	PM	201603906801
410-036	409-043	04/09/2016	156.00	PLEASURE	PIETY	PM	201603906801
410-037	410-038	04/09/2016	220.00	DESIRE PK	PLEASURE	PM	201603906801
410-038	410-036	04/09/2016	35.00	PLEASURE	DESIRE PK	PM	201603906801
410-039	410-038	04/09/2016	280.00	PLEASURE	DESIRE PK	PM	201603906801
410-040	409-042	04/09/2016	100.00	URSULA SPENCER WAY	PLEASURE	PM	201603906801
410-041	410-040	04/09/2016	247.00	URSULA SPENCER WAY	PLEASURE	PM	201603906801
410-042	409-087	04/09/2016	151.00	MORRICE DUNCAN DR	PLEASURE	PM	201603906801
415-021	415-020	04/08/2016	240.00	LESSEPS	ST CLAUDE AV	PM	201603906701
415-041	415-040	04/03/2016	392.00	BARTHOLOMEW	MARAIS	PM	201603906701
415-042	415-041	04/03/2016	223.00	BARTHOLOMEW	ST CLAUDE AV	PM	201603906701
416-031	416-030	04/04/2016	336.00	BARTHOLOMEW	N CLAIBORNE AV	PM	201603906701
416-033	416-032	04/04/2016	235.00	N ROBERTSON	FRANCE	PM	201603906701
416-034	416-032	04/04/2016	373.00	MAZANT	N CLAIBORNE AV	PM	201603906701
416-035	416-034	04/04/2016	227.00	N CLAIBORNE AV	FRANCE	PM	201603906701
416-036	416-034	04/04/2016	265.00	N CLAIBORNE AV	BARTHOLOMEW	PM	201603906701
416-040	416-039	04/04/2016	340.00	FRANCE	N CLAIBORNE AV	PM	201603906701
416-042	416-038	04/05/2016	371.00	LESSEPS	N CLAIBORNE AV	PM	201603906701
416-043	416-042	04/05/2016	265.00	N CLAIBORNE AV	FRANCE	PM	201603906701
416-044	416-042	04/06/2016	276.00	N CLAIBORNE AV	POLAND AV	PM	201603906701
416-046	416-045	04/09/2016	314.00	POLAND AV	N CLAIBORNE AV	PM	201603906701
416-048	416-047	04/09/2016	210.00	POLAND AV	N CLAIBORNE AV	PM	201603906701
416-050	416-049	04/09/2016	210.00	N ROBERTSON	KENTUCKY	PM	201603906701
416-052	416-050	04/09/2016	57.00	KENTUCKY	N CLAIBORNE AV	PM	201603906701
420-002	420-001	04/07/2016	49.00	VICTORIA	OLD GENTILLY RD	PM	201603906801
420-003	420-002	04/07/2016	177.00	VICTORIA	OLD GENTILLY RD	PM	201603906801
420-004	420-001	04/07/2016	45.00	OLD GENTILLY RD	VICTORIA	PM	201603906801
420-005	420-004	04/07/2016	159.00	OLD GENTILLY RD	CATHERINE	PM	201603906801
420-006	420-005	04/07/2016	37.00	OLD GENTILLY RD	CATHERINE	PM	201603906801
420-007	420-006	04/07/2016	35.00	CATHERINE	OLD GENTILLY RD	PM	201603906801
420-008	420-007	04/07/2016	215.00	CATHERINE	OLD GENTILLY RD	PM	201603906801
420-009	420-006	04/07/2016	225.00	OLD GENTILLY RD	MC KAIN	PM	201603906801
420-010	420-009	04/07/2016	270.00	MC KAIN	OLD GENTILLY RD	PM	201603906801
420-011	420-009	04/08/2016	389.00	OLD GENTILLY RD	JOURDAN RD	PM	201603906801
420-012	420-006	04/08/2016	290.00	DOWNMAN RD	LOMBARD	PM	201603906801
420-013	420-012	04/08/2016	411.00	DOWNMAN RD	LOMBARD	PM	201603906801
420-014	420-013	04/08/2016	31.00	DOWNMAN RD	LOMBARD	PM	201603906801
420-015	420-014	04/08/2016	32.00	DOWNMAN RD	LOMBARD	PM	201603906801
420-016	420-015	04/08/2016	33.00	DOWNMAN RD	LOMBARD	PM	201603906801
420-017	420-016	04/08/2016	119.00	CARNOT	DOWNMAN RD	PM	201603906801
420-018	420-017	04/08/2016	68.00	CARNOT	DOWNMAN RD	PM	201603906801
420-019	420-018	04/08/2016	105.00	CARNOT	DOWNMAN RD	PM	201603906801
420-020	420-019	04/08/2016	70.00	CARNOT	DOWNMAN RD	PM	201603906801
420-021	420-019	04/08/2016	235.00	DOWNMAN RD	SUMPTER	PM	201603906801
420-022	420-021	04/08/2016	75.00	SUMPTER	DOWNMAN RD	PM	201603906801
420-023	420-018	04/08/2016	130.00	DOWNMAN RD	CHEF MENTEUR HW	PM	201603906801
420-024	420-017	04/22/2016	150.00	DOWNMAN RD	CHEF MENTEUR HW	PM	201603998501

420-025	420-024	04/22/2016	190.00	CHEF MENTEUR HW	DOWNMAN RD	PM	201603998501
420-026	420-025	04/22/2016	15.00	CHEF MENTEUR HW	DOWNMAN RD	PM	201603998501
420-027	420-026	04/22/2016	108.00	CHEF MENTEUR HW	DOWNMAN RD	PM	201603998501
420-028	420-024	04/22/2016	105.00	CHEF MENTEUR HW	DOWNMAN RD	PM	201603998501
420-029	420-028	04/22/2016	110.00	CHEF MENTEUR HW	DOWNMAN RD	PM	201603998501
420-030	420-029	04/22/2016	260.00	CHEF MENTEUR HW	DOWNMAN RD	PM	201603998501
420-031	420-030	04/22/2016	15.00	CHEF MENTEUR HW	DOWNMAN RD	PM	201603998501
420-032	420-031	04/22/2016	312.00	CHEF MENTEUR HW	DOWNMAN RD	PM	201603998501
420-033	420-032	04/25/2016	27.00	CHEF MENTEUR HW	DOWNMAN RD	PM	201603998501
420-034	420-033	04/25/2016	390.00	CHEF MENTEUR HW	DOWNMAN RD	PM	201603998501
420-035	420-034	04/25/2016	370.00	CHEF MENTEUR HW	DOWNMAN RD	PM	201603998501
420-036	420-004	04/25/2016	298.00	OLD GENTILLY RD	HARRIS	PM	201603998501
420-037	420-036	04/25/2016	245.00	OLD GENTILLY RD	EMPRESS	PM	201603998501
420-038	420-037	04/25/2016	225.00	EMPRESS	OLD GENTILLY RD	PM	201603998501
420-039	420-037	04/25/2016	246.00	OLD GENTILLY RD	HESSER	PM	201603998501
420-040	420-039	04/25/2016	30.00	OLD GENTILLY RD	HESSER	PM	201603998501
420-041	420-039	04/25/2016	228.00	HESSER	OLD GENTILLY RD	PM	201603998501
420-042	420-039	04/25/2016	359.00	OLD GENTILLY RD	HESSER	PM	201603998501
420-048	339-008	04/27/2016	315.00	JOURDAN RD	ALMONASTER AV	PM	201603998501
420-049	420-048	04/25/2016	133.00	JOURDAN RD	ALMONASTER AV	PM	201603998501
420-050	420-049	04/25/2016	220.00	JOURDAN RD	ALMONASTER AV	PM	201603998501
420-051	420-050	04/25/2016	230.00	JOURDAN RD	ALMONASTER AV	PM	201603998501
420-052	420-011	04/25/2016	365.00	JOURDAN RD	OLD GENTILLY RD	PM	201603998501
420-053	420-052	04/25/2016	60.00	JOURDAN RD	OLD GENTILLY RD	PM	201603998501
421-001	426-133	04/27/2016	108.00	CHEF MENTEUR HW	DOWNMAN RD	PM	201603998501
421-002	421-001	04/25/2016	103.00	CHEF MENTEUR HW	DOWNMAN RD	PM	201603998501
421-003	421-002	04/25/2016	122.00	CHEF MENTEUR HW	DOWNMAN RD	PM	201603998501
422-001	423-002	04/25/2016	125.00	REGENCY PLACE SERV	MORRISON RD	PM	201603998501
422-002	422-001	04/26/2016	171.00	MORRISON RD	FLORITA CT	PM	201603998501
422-003	422-001	04/26/2016	312.00	REGENCY PLACE SERV	LEWIS RD	PM	201603998501
422-005	422-003	04/26/2016	295.00	REGENCY PLACE SERV	LEWIS RD	PM	201603998501
422-006	422-005	04/26/2016	50.00	REGENCY PLACE SERV	LEWIS RD	PM	201603998501
422-007	422-006	04/26/2016	186.00	FLORITA CT	MORRISON RD	PM	201603998501
422-008	422-007	04/26/2016	145.00	FLORITA CT	MORRISON RD	PM	201603998501
422-009	422-007	04/26/2016	302.00	FLORITA CT	LEWIS RD	PM	201603998501
422-010	422-006	04/26/2016	315.00	REGENCY PLACE SERV	LEWIS RD	PM	201603998501
422-011	422-010	04/26/2016	251.00	REGENCY PLACE SERV	LEWIS RD	PM	201603998501
422-012	422-011	04/26/2016	15.00	REGENCY PLACE SERV	LEWIS RD	PM	201603998501
423-001	425-118	04/26/2016	190.00	MORRISON RD	DOWNMAN RD	PM	201603998501
423-002	423-001	04/26/2016	351.00	MORRISON RD	REGENCY PL	PM	201603998501
423-003	423-002	04/26/2016	84.00	MORRISON RD	REGENCY PL	PM	201603998501
423-004	423-002	04/26/2016	290.00	REGENCY PLACE SERV	REGENCY MALL LOOP	PM	201603998501
423-005	423-004	04/26/2016	170.00	REGENCY MALL LOOP	REGENCY PL	PM	201603998501
423-006	423-005	04/26/2016	140.00	REGENCY MALL LOOP	REGENCY PL	PM	201603998501
423-007	423-004	04/26/2016	242.00	REGENCY PLACE SERV	PRINCE LN	PM	201603998501
423-008	423-007	04/27/2016	350.00	PRINCE LN	DOWNMAN RD	PM	201603998501
423-009	423-008	04/26/2016	213.00	DOWNMAN RD	MORRISON RD	PM	201603998501

423-010	423-007	04/27/2016	35.00	REGENCY PLACE SERV	PRINCE LN	PM	201603998501
423-011	423-010	04/27/2016	351.00	PRINCE LN	DOWNMAN RD	PM	201603998501
423-012	423-011	04/27/2016	227.00	DOWNMAN RD	PRINCESS LN	PM	201603998501
423-013	423-010	04/27/2016	225.00	SEABROOK PL SERV	PRINCESS LN	PM	201603998501
423-014	423-013	04/27/2016	371.00	PRINCESS LN	TOWNSEND PL	PM	201603998501
423-015	423-014	04/27/2016	40.00	TOWNSEND PL	MORRISON RD	PM	201603998501
423-016	423-015	04/27/2016	14.00	TOWNSEND PL	MORRISON RD	PM	201603998501
423-017	423-016	04/27/2016	256.00	TOWNSEND PL	MORRISON RD	PM	201603998501
423-018	423-017	04/27/2016	142.00	TOWNSEND PL	MORRISON RD	PM	201603998501
423-019	423-014	04/27/2016	320.00	TOWNSEND PL	HARBOR CI	PM	201603998501
423-020	423-019	04/27/2016	200.00	HARBOR CI	TOWNSEND PL	PM	201603998501
423-021	423-020	04/27/2016	235.00	HARBOR CI	TOWNSEND PL	PM	201603998501
423-022	423-021	04/28/2016	55.00	HARBOR CI	TOWNSEND PL	PM	201604063801
423-023	423-022	04/28/2016	311.00	HARBOR CI	TOWNSEND PL	PM	201604063801
423-024	423-023	04/28/2016	350.00	HARBOR CI	TOWNSEND PL	PM	201604063801
423-025	423-019	04/28/2016	335.00	TOWNSEND PL	HARBOR CI	PM	201604063801
423-026	423-025	04/28/2016	335.00	TOWNSEND PL	HARBOR CI	PM	201604063801
423-027	423-026	04/28/2016	155.00	TOWNSEND PL	HARBOR CI	PM	201604063801
423-028	423-027	04/28/2016	230.00	HARBOR CI	TOWNSEND PL	PM	201604063801
423-029	423-028	04/28/2016	230.00	HARBOR CI	TOWNSEND PL	PM	201604063801
423-030	423-027	04/28/2016	190.00	TOWNSEND PL	HAYNE BL	PM	201604063801
423-031	423-030	04/28/2016	325.00	TOWNSEND PL	HAYNE BL	PM	201604063801
423-033	423-031	05/05/2016	363.00	HAYNE BL	TOWNSEND PL	PM	201604063801
423-033	423-032	04/28/2016	288.00	HAYNE BL	JOURDAN RD	PM	201604063801
423-034	423-031	04/28/2016	217.00	HAYNE BL	DOWNMAN RD	PM	201604063801
423-035	423-034	04/28/2016	223.00	HAYNE BL	DOWNMAN RD	PM	201604063801
423-036	423-035	04/28/2016	187.00	HAYNE BL	DOWNMAN RD	PM	201604063801
423-037	423-013	04/28/2016	40.00	SEABROOK PL SERV	PRINCESS LN	PM	201604063801
423-038	423-037	04/29/2016	173.00	PRINCESS LN	DOWNMAN REGENCY SERV	PM	201604063801
423-039	423-038	04/29/2016	164.00	DOWNMAN REGENCY SERV	REGENCY PL	PM	201604063801
423-040	423-038	04/29/2016	184.00	DOWNMAN REGENCY SERV	SEABROOK PL SERV	PM	201604063801
423-041	423-037	05/05/2016	290.00	SEABROOK PL SERV	COUNT LN	PM	201604063801
423-042	423-041	04/29/2016	353.00	COUNT LN	DOWNMAN RD	PM	201604063801
423-043	423-042	04/29/2016	219.00	DOWNMAN RD	PRINCESS LN	PM	201604063801
423-044	423-041	04/29/2016	54.00	SEABROOK PL SERV	COUNT LN	PM	201604063801
423-045	423-044	04/29/2016	358.00	COUNT LN	DOWNMAN RD	PM	201604063801
423-046	423-045	04/29/2016	212.00	DOWNMAN RD	COUNTESS LN	PM	201604063801
423-047	423-044	04/29/2016	270.00	SEABROOK PL SERV	COUNTESS LN	PM	201604063801
423-048	423-047	04/29/2016	172.00	COUNTESS LN	DOWNMAN SEABROOK SRV	PM	201604063801
423-049	423-048	04/29/2016	168.00	DOWNMAN SEABROOK SRV	COUNTESS LN	PM	201604063801
423-050	423-047	04/29/2016	74.00	SEABROOK PL SERV	COUNTESS LN	PM	201604063801
423-051	423-050	04/29/2016	291.00	SEABROOK PL SERV	COUNTESS LN	PM	201604063801
423-052	423-018	05/05/2016	13.00	TOWNSEND PL	MORRISON RD	PM	201604063801
424-001	459-009	04/29/2016	85.00	WALES	HENLEY	PM	201604063801
424-002	424-001	04/29/2016	219.00	HENLEY	CURRAN BL	PM	201604063801
424-003	424-002	05/04/2016	231.00	HENLEY	CURRAN BL	PM	201604063801
424-004	424-001	05/04/2016	295.00	WALES	MILL	PM	201604063801

424-005	424-004	05/04/2016	231.00	MILL	CURRAN BL	PM	201604063801
424-006	424-005	05/04/2016	210.00	MILL	CURRAN BL	PM	201604063801
424-007	424-004	05/04/2016	300.00	WALES	KEATS	PM	201604063801
424-008	424-007	05/04/2016	224.00	KEATS	CURRAN BL	PM	201604063801
424-009	424-008	05/04/2016	225.00	KEATS	CURRAN BL	PM	201604063801
424-010	424-007	05/04/2016	103.00	WALES	SHELLY	PM	201604063801
424-011	424-010	05/04/2016	190.00	WALES	SHELLY	PM	201604063801
424-012	424-011	05/04/2016	224.00	SHELLY	CURRAN BL	PM	201604063801
424-013	424-012	05/04/2016	217.00	SHELLY	CURRAN BL	PM	201604063801
424-014	424-011	05/04/2016	205.00	WALES	SHUBERT	PM	201604063801
424-015	424-014	05/04/2016	90.00	WALES	SHUBERT	PM	201604063801
424-016	424-015	05/04/2016	228.00	SHUBERT	CURRAN BL	PM	201604063801
424-017	424-016	05/04/2016	227.00	SHUBERT	CURRAN BL	PM	201604063801
424-018	424-015	05/05/2016	269.00	WALES	SWIFT	PM	201604063801
424-019	424-018	05/05/2016	40.00	WALES	SWIFT	PM	201604063801
424-020	424-019	05/05/2016	302.00	SWIFT	CURRAN BL	PM	201604063801
424-021	424-019	05/05/2016	309.00	WALES	W LAVERNE	PM	201604063801
424-022	424-021	05/05/2016	265.00	W LAVERNE	CURRAN BL	PM	201604063801
424-023	424-022	05/05/2016	267.00	W LAVERNE	CURRAN BL	PM	201604063801
424-024	424-021	05/05/2016	23.00	WALES	W LAVERNE	PM	201604063801
424-025	424-024	05/05/2016	456.00	W LAVERNE	HAYNE BL	PM	201604063801
424-026	424-024	05/05/2016	260.00	WALES	ALABAMA	PM	201604063801
424-027	424-026	05/05/2016	225.00	ALABAMA	CURRAN BL	PM	201604063801
424-028	424-027	05/05/2016	324.00	ALABAMA	CURRAN BL	PM	201604063801
424-029	424-026	05/05/2016	456.00	ALABAMA	HAYNE BL	PM	201604063801
424-030	424-026	05/16/2016	254.00	WALES	DOWNMAN RD	PM	201604151001
424-031	424-030	05/16/2016	454.00	DOWNMAN RD	HAYNE BL	PM	201604151001
424-032	424-030	05/16/2016	280.00	DOWNMAN RD	CURRAN BL	PM	201604151001
424-033	424-032	05/16/2016	284.00	DOWNMAN RD	CURRAN BL	PM	201604151001
424-034	459-010	05/16/2016	340.00	KUEBEL DR	SHUBERT	PM	201604151001
424-035	424-034	05/16/2016	337.00	KUEBEL DR	SHUBERT	PM	201604151001
424-036	424-035	05/16/2016	366.00	KUEBEL DR	SHUBERT	PM	201604151001
424-037	424-036	05/16/2016	361.00	KUEBEL DR	W LAVERNE	PM	201604151001
424-038	424-037	05/16/2016	348.00	KUEBEL DR	W LAVERNE	PM	201604151001
424-039	459-011	05/19/2016	363.00	HAYNE BL	W LAVERNE	PM	201604151001
424-040	424-039	05/19/2016	365.00	HAYNE BL	W LAVERNE	PM	201604151001
424-041	424-040	05/19/2016	365.00	HAYNE BL	W LAVERNE	PM	201604151001
424-042	424-041	05/19/2016	365.00	HAYNE BL	W LAVERNE	PM	201604151001
424-043	424-042	05/19/2016	365.00	HAYNE BL	W LAVERNE	PM	201604151001
424-044	424-043	05/19/2016	215.00	HAYNE BL	ALABAMA	PM	201604151001
424-045	424-044	05/19/2016	267.00	HAYNE BL	DOWNMAN RD	PM	201604151001
424-046	459-006	05/19/2016	363.00	CURRAN BL	MILL	PM	201604151001
424-047	424-046	05/19/2016	350.00	CURRAN BL	KEATS	PM	201604151001
424-048	424-047	05/19/2016	355.00	CURRAN BL	SHELLY	PM	201604151001
424-049	424-048	05/19/2016	273.00	CURRAN BL	SHUBERT	PM	201604151001
424-050	424-049	05/19/2016	295.00	CURRAN BL	SWIFT	PM	201604151001
424-051	424-050	05/19/2016	187.00	SWIFT	WALES	PM	201604151001

424-052	424-049	05/19/2016	38.00	SHUBERT	CURRAN BL	PM	201604151001
424-053	424-052	05/25/2016	103.00	CURRAN BL	SWIFT	PM	201604151001
424-054	424-053	05/19/2016	170.00	CURRAN BL	SWIFT	PM	201604151001
424-055	424-054	05/20/2016	288.00	CURRAN BL	W LAVERNE	PM	201604151001
424-056	424-053	05/20/2016	200.00	CRAIGIE RD	W LAVERNE	PM	201604151001
424-057	424-056	05/20/2016	335.00	CRAIGIE RD	CAROLE LN	PM	201604151001
424-058	424-057	05/20/2016	100.00	CRAIGIE RD	CAROLE LN	PM	201604151001
424-059	424-058	05/20/2016	270.00	CRAIGIE RD	KAREN LN	PM	201604151001
424-060	424-056	05/20/2016	158.00	CRAIGIE RD	W LAVERNE	PM	201604151001
424-061	424-060	05/20/2016	285.00	CRAIGIE RD	W LAVERNE	PM	201604151001
424-062	425-112	05/20/2016	135.00	CHIMNEY WOOD LN	ERIN DR	PM	201604151001
424-063	424-062	05/20/2016	240.00	CHIMNEY WOOD LN	ERIN DR	PM	201604151001
424-064	424-063	05/20/2016	165.00	CHIMNEY WOOD LN	ERIN DR	PM	201604151001
424-065	424-052	05/20/2016	240.00	CURRAN BL	SHELLY	PM	201604151001
424-066	424-064	05/20/2016	120.00	CHIMNEY WOOD LN	ERIN DR	PM	201604151001
424-067	424-066	05/20/2016	65.00	CHIMNEY WOOD LN	ERIN DR	PM	201604151001
424-068	424-067	05/20/2016	361.00	ERIN DR	BEAU	PM	201604151001
424-069	424-068	05/20/2016	103.00	ERIN DR	W LAVERNE	PM	201604151001
424-070	424-068	05/25/2016	350.00	BEAU	MORRISON RD	PM	201604151001
424-071	424-070	05/25/2016	340.00	BEAU	MORRISON RD	PM	201604151001
424-072	424-067	05/25/2016	258.00	ERIN DR	CAROLE LN	PM	201604151001
424-073	424-072	05/25/2016	180.00	ERIN DR	CAROLE LN	PM	201604151001
424-074	424-073	05/25/2016	178.00	CAROLE LN	CRAIGIE RD	PM	201604151001
424-075	424-073	05/25/2016	90.00	ERIN DR	KAREN LN	PM	201604151001
424-076	424-075	05/25/2016	220.00	ERIN DR	KAREN LN	PM	201604151001
424-077	424-076	05/25/2016	195.00	KAREN LN	CRAIGIE RD	PM	201604151001
424-078	425-115	05/25/2016	399.00	W LAVERNE	ERIN DR	PM	201604151001
424-079	424-078	05/25/2016	399.00	W LAVERNE	ERIN DR	PM	201604151001
424-080	424-079	05/25/2016	385.00	W LAVERNE	CURRAN BL	PM	201604151001
424-081	425-117	05/25/2016	294.00	ALABAMA	CURRAN BL	PM	201604151001
424-082	424-081	05/25/2016	298.00	ALABAMA	CURRAN BL	PM	201604151001
424-083	424-082	05/25/2016	282.00	ALABAMA	CURRAN BL	PM	201604151001
424-084	424-083	05/25/2016	235.00	ALABAMA	CURRAN BL	PM	201604151001
424-085	424-084	05/25/2016	114.00	ALABAMA	CURRAN BL	PM	201604151001
424-086	424-083	05/25/2016	128.00	ALABAMA-DOWNMAN SERV	CURRAN BL	PM	201604151001
424-087	424-086	05/25/2016	347.00	ALABAMA-DOWNMAN SERV	CURRAN BL	PM	201604151001
424-088	424-086	05/25/2016	230.00	ALABAMA-DOWNMAN SERV	MORRISON RD	PM	201604151001
424-089	424-088	05/25/2016	240.00	ALABAMA-DOWNMAN SERV	MORRISON RD	PM	201604151001
424-090	425-118	05/27/2016	350.00	ALABAMA-DOWNMAN SERV	CURRAN BL	PM	201604706401
424-091	424-064	06/02/2016	205.00	CHIMNEY WOOD LN	ERIN DR	PM	201604706401
425-002	425-001	05/27/2016	36.00	FOCH RD	DWYER RD	PM	201604706401
425-003	425-002	05/27/2016	341.00	DWYER RD	VIRGILIAN	PM	201604706401
425-004	425-003	05/23/2016	136.00	DWYER RD	MAJESTIC OAKS DR	PM	201604706401
425-005	425-004	05/23/2016	280.00	DWYER RD	LYNHUBER DR	PM	201604706401
425-006	425-005	05/23/2016	103.00	DWYER RD	LYNHUBER DR	PM	201604706401
425-007	425-006	05/23/2016	66.00	DWYER RD	E HERMES	PM	201604706401
425-008	425-007	05/23/2016	452.00	E HERMES	PINES BL	PM	201604706401

425-009	425-008	05/23/2016	450.00	E HERMES	PINES BL	PM	201604706401
425-010	425-009	05/27/2016	359.00	E HERMES	PINES BL	PM	201604706401
425-011	425-007	05/27/2016	153.00	DWYER RD	LAMB RD	PM	201604706401
425-012	425-011	05/27/2016	130.00	DWYER RD	LAMB RD	PM	201604706401
425-013	425-012	05/31/2016	416.00	LAMB RD	PINES BL	PM	201604706401
425-014	425-013	05/31/2016	416.00	LAMB RD	PINES BL	PM	201604706401
425-015	425-014	05/31/2016	423.00	LAMB RD	PINES BL	PM	201604706401
425-016	425-001	05/31/2016	63.00	FOCH RD	DWYER RD	PM	201604706401
425-017	425-016	05/31/2016	39.00	DWYER RD	SHALIMAR DR	PM	201604706401
425-018	425-017	05/31/2016	255.00	DWYER RD	STEMWAY DR	PM	201604706401
425-019	425-018	05/31/2016	400.00	DWYER RD	DOWNMAN RD	PM	201604706401
425-020	425-019	05/31/2016	416.00	DWYER RD	DOWNMAN RD	PM	201604706401
425-021	425-020	05/31/2016	30.00	DWYER RD	DOWNMAN RD	PM	201604706401
425-022	425-001	05/31/2016	124.00	FOCH RD	S HERMES	PM	201604706401
425-023	425-022	05/31/2016	301.00	S HERMES	BABYLON	PM	201604706401
425-024	425-023	05/31/2016	300.00	S HERMES	BABYLON	PM	201604706401
425-025	425-024	06/01/2016	159.00	BABYLON	DWYER RD	PM	201604706401
425-026	425-022	06/01/2016	312.00	FOCH RD	S LAVERNE	PM	201604706401
425-027	425-026	06/01/2016	321.00	S LAVERNE	VIRGILIAN	PM	201604706401
425-028	425-027	06/01/2016	438.00	VIRGILIAN	DWYER RD	PM	201604706401
425-029	425-027	06/01/2016	435.00	VIRGILIAN	PINES BL	PM	201604706401
425-030	425-026	06/01/2016	439.00	FOCH RD	PINES BL	PM	201604706401
425-031	425-030	06/01/2016	452.00	FOCH RD	PINES BL	PM	201604706401
425-032	425-029	06/01/2016	454.00	VIRGILIAN	PINES BL	PM	201604706401
425-032	425-031	06/01/2016	320.00	PINES BL	VIRGILIAN	PM	201604706401
425-033	425-032	06/02/2016	310.00	PINES BL	E LAVERNE	PM	201604706401
425-034	425-033	06/02/2016	405.00	E LAVERNE	PANDORA	PM	201604706401
425-035	425-034	06/02/2016	400.00	E LAVERNE	PANDORA	PM	201604706401
425-036	425-033	06/02/2016	310.00	PINES BL	E HERMES	PM	201604706401
425-037	425-036	06/02/2016	500.00	E HERMES	PANDORA	PM	201604706401
425-038	425-037	06/02/2016	486.00	E HERMES	PANDORA	PM	201604706401
425-039	425-038	06/02/2016	153.00	E HERMES	DOROTHEA	PM	201604706401
425-040	425-036	06/02/2016	287.00	PINES BL	LAMB RD	PM	201604706401
425-041	425-040	06/02/2016	415.00	LAMB RD	MORRISON RD	PM	201604706401
425-042	425-041	06/02/2016	409.00	LAMB RD	MORRISON RD	PM	201604706401
425-043	425-042	06/02/2016	404.00	LAMB RD	MORRISON RD	PM	201604706401
425-044	425-040	06/02/2016	70.00	PINES BL	LAMB RD	PM	201604706401
425-045	425-044	06/02/2016	281.00	LAMB RD	MORRISON RD	PM	201604706401
425-046	425-045	06/02/2016	316.00	LAMB RD	MORRISON RD	PM	201604706401
425-047	425-046	06/02/2016	293.00	LAMB RD	MORRISON RD	PM	201604706401
425-048	425-032	06/02/2016	490.00	VIRGILIAN	PANDORA	PM	201604706401
425-049	425-048	06/02/2016	475.00	VIRGILIAN	PANDORA	PM	201604706401
425-050	425-049	06/02/2016	222.00	VIRGILIAN	DOROTHEA	PM	201604706401
425-051	425-049	06/02/2016	309.00	PANDORA	E LAVERNE	PM	201604706401
425-052	425-051	06/02/2016	256.00	PANDORA	E HERMES	PM	201604706401
425-053	425-031	06/02/2016	425.00	FOCH RD	DOROTHEA	PM	201604706401
425-054	425-053	06/02/2016	415.00	FOCH RD	DOROTHEA	PM	201604706401

425-055	425-054	06/02/2016	415.00	FOCH RD	DOROTHEA	PM	201604706401
425-056	425-055	06/02/2016	254.00	DOROTHEA	DORIAN	PM	201604706401
425-057	425-055	06/02/2016	481.00	DOROTHEA	E HERMES	PM	201604706401
425-058	425-057	06/02/2016	470.00	DOROTHEA	E HERMES	PM	201604706401
425-059	425-055	06/17/2016	253.00	FOCH RD	MORRISON RD	PM	201604855601
425-060	425-059	06/17/2016	300.00	MORRISON RD	DOWNMAN RD	PM	201604855601
425-061	425-060	06/17/2016	20.00	MORRISON RD	DOWNMAN RD	PM	201604855601
425-062	425-061	06/17/2016	72.00	MORRISON RD	DOWNMAN RD	PM	201604855601
425-063	425-062	06/17/2016	391.00	MORRISON RD	DOWNMAN RD	PM	201604855601
425-064	425-063	06/17/2016	152.00	MORRISON RD	DOWNMAN RD	PM	201604855601
425-065	425-064	06/17/2016	232.00	MORRISON RD	DOWNMAN RD	PM	201604855601
425-066	425-059	06/17/2016	40.00	MORRISON RD	FOCH RD	PM	201604855601
425-067	425-066	06/17/2016	245.00	MORRISON RD	LAMB RD	PM	201604855601
425-067	425-066	08/14/2016	245.00	6300 MORRISON RD	DOWNMAN RD	SR	201605165001
425-068	425-067	06/17/2016	189.00	MORRISON RD	LAMB RD	PM	201604855601
425-069	425-068	06/17/2016	148.00	MORRISON RD	LAMB RD	PM	201604855601
425-070	425-069	06/17/2016	121.00	MORRISON RD	LAMB RD	PM	201604855601
425-071	425-070	06/20/2016	71.00	MORRISON RD	LAMB RD	PM	201604855601
425-072	425-071	06/20/2016	81.00	MORRISON RD	LAMB RD	PM	201604855601
425-073	425-072	06/20/2016	60.00	MORRISON RD	LAMB RD	PM	201604855601
425-074	425-026	06/20/2016	393.00	S LAVERNE	DORIAN	PM	201604855601
425-075	425-074	06/20/2016	61.00	S LAVERNE	DORIAN	PM	201604855601
425-076	425-075	06/20/2016	91.00	S LAVERNE	DORIAN	PM	201604855601
425-077	425-076	06/20/2016	230.00	DORIAN	PINES BL	PM	201604855601
425-078	425-077	06/20/2016	121.00	DORIAN	PINES BL	PM	201604855601
425-079	425-078	06/20/2016	283.00	DORIAN	PINES BL	PM	201604855601
425-080	425-079	06/20/2016	278.00	DORIAN	PINES BL	PM	201604855601
425-081	425-080	06/20/2016	461.00	DORIAN	W LAVERNE	PM	201604855601
425-082	425-081	06/20/2016	470.00	DORIAN	W LAVERNE	PM	201604855601
425-083	425-082	06/21/2016	228.00	W LAVERNE	DORIAN	PM	201604855601
425-084	425-082	06/21/2016	310.00	DORIAN	DOROTHEA	PM	201604855601
425-085	425-084	06/21/2016	496.00	DOROTHEA	DEANNE	PM	201604855601
425-086	425-076	06/21/2016	98.00	W LAVERNE	PINES BL	PM	201604855601
425-087	425-086	06/21/2016	110.00	W LAVERNE	PINES BL	PM	201604855601
425-088	425-087	06/21/2016	328.00	W LAVERNE	PINES BL	PM	201604855601
425-089	425-088	06/21/2016	319.00	W LAVERNE	PINES BL	PM	201604855601
425-090	425-089	06/21/2016	459.00	W LAVERNE	DORIAN	PM	201604855601
425-091	425-090	06/21/2016	485.00	W LAVERNE	DORIAN	PM	201604855601
425-092	425-076	06/22/2016	291.00	DORIAN	BABYLON	PM	201604855601
425-093	425-092	06/22/2016	207.00	BABYLON	DEANNE	PM	201604855601
425-094	425-093	06/22/2016	68.00	BABYLON	DEANNE	PM	201604855601
425-095	425-094	06/22/2016	145.00	BABYLON	DOWNMAN RD	PM	201604855601
425-096	425-094	06/22/2016	424.00	DEANNE	PINES BL	PM	201604855601
425-097	425-089	06/22/2016	310.00	PINES BL	DEANNE	PM	201604855601
425-098	425-097	06/22/2016	340.00	DEANNE	BABYLON	PM	201604855601
425-099	425-097	06/22/2016	385.00	DEANNE	DOROTHEA	PM	201604855601
425-100	425-099	06/22/2016	390.00	DEANNE	DOROTHEA	PM	201604855601

425-101	425-100	06/22/2016	390.00	DEANNE	DOROTHEA	PM	201604855601
425-102	425-097	06/22/2016	145.00	PINES BL	DOWNMAN RD	PM	201604855601
425-103	425-102	06/22/2016	323.00	DOWNMAN RD	BABYLON	PM	201604855601
425-104	425-102	06/23/2016	381.00	DOWNMAN RD	DOROTHEA	PM	201604855601
425-105	425-104	06/23/2016	381.00	DOWNMAN RD	DOROTHEA	PM	201604855601
425-106	425-105	06/23/2016	401.00	DOWNMAN RD	DOROTHEA	PM	201604855601
425-107	425-106	06/23/2016	76.00	DOWNMAN RD	DOROTHEA	PM	201604855601
425-108	459-003	06/23/2016	358.00	MORRISON RD	CHIMNEY WOOD LN	PM	201604855601
425-109	425-108	06/23/2016	387.00	MORRISON RD	CHIMNEY WOOD LN	PM	201604855601
425-110	425-109	06/23/2016	395.00	MORRISON RD	CHIMNEY WOOD LN	PM	201604855601
425-111	425-110	06/23/2016	205.00	MORRISON RD	CHIMNEY WOOD LN	PM	201604855601
425-112	425-111	06/23/2016	55.00	CHIMNEY WOOD LN	ERIN DR	PM	201604855601
425-113	425-111	06/23/2016	140.00	MORRISON RD	W LAVERNE	PM	201604855601
425-114	425-113	06/23/2016	347.00	MORRISON RD	W LAVERNE	PM	201604855601
425-115	425-114	06/23/2016	35.00	MORRISON RD	W LAVERNE	PM	201604855601
425-116	425-115	06/23/2016	130.00	MORRISON RD	ALABAMA	PM	201604855601
425-117	425-116	06/23/2016	122.00	MORRISON RD	ALABAMA	PM	201604855601
425-118	425-117	06/23/2016	130.00	MORRISON RD	DOWNMAN RD	PM	201604855601
426-001	425-018	06/30/2016	93.00	STEMWAY DR	DWYER RD	PM	201604932201
426-002	426-001	06/30/2016	270.00	DWYER RD	BABYLON	PM	201604932201
426-003	426-002	06/30/2016	160.00	BABYLON	DEANNE	PM	201604932201
426-004	426-003	06/30/2016	164.00	DEANNE	DREUX AV	PM	201604932201
426-005	426-004	06/30/2016	104.00	DEANNE	DREUX AV	PM	201604932201
426-006	426-005	06/30/2016	103.00	DEANNE	DREUX AV	PM	201604932201
426-007	426-006	06/30/2016	470.00	DEANNE	DREUX AV	PM	201604932201
426-008	426-003	06/30/2016	347.00	BABYLON	DREUX AV	PM	201604932201
426-009	426-008	06/30/2016	348.00	BABYLON	DREUX AV	PM	201604932201
426-010	426-009	06/30/2016	302.00	DREUX AV	DEANNE	PM	201604932201
426-011	426-010	06/30/2016	274.00	DEANNE	JAMISON	PM	201604932201
426-012	426-009	07/02/2016	282.00	BABYLON	JAMISON	PM	201604932201
426-013	426-012	07/02/2016	73.00	JAMISON	DEANNE	PM	201604932201
426-014	426-013	07/02/2016	59.00	JAMISON	DEANNE	PM	201604932201
426-015	426-014	07/02/2016	150.00	JAMISON	DEANNE	PM	201604932201
426-016	426-001	07/02/2016	383.00	STEMWAY DR	PRENTISS AV	PM	201604932201
426-017	426-016	07/02/2016	510.00	STEMWAY DR	DREUX AV	PM	201604932201
426-018	426-017	07/02/2016	514.00	STEMWAY DR	SELMA	PM	201604932201
426-019	426-018	07/02/2016	510.00	STEMWAY DR	RANSOM	PM	201604932201
426-020	426-019	07/03/2016	24.00	RANSOM	STEMWAY DR	PM	201604932201
426-021	426-020	07/03/2016	185.00	RANSOM	SKYVIEW DR	PM	201604932201
426-022	426-021	07/03/2016	415.00	SKYVIEW DR	BEECHCRAFT	PM	201604932201
426-023	426-022	07/03/2016	25.00	SKYVIEW DR	BEECHCRAFT	PM	201604932201
426-024	426-021	07/03/2016	120.00	SKYVIEW DR	AIRWAY	PM	201604932201
426-025	426-024	07/03/2016	150.00	SKYVIEW DR	AIRWAY	PM	201604932201
426-026	426-024	07/03/2016	213.00	AIRWAY	CESSNA CT	PM	201604932201
426-027	426-026	07/03/2016	267.00	CESSNA CT	AIRWAY	PM	201604932201
426-028	426-019	07/04/2016	510.00	STEMWAY DR	WARFIELD	PM	201604932201
426-029	426-028	07/04/2016	23.00	WARFIELD	STEMWAY DR	PM	201604932201

426-030	426-029	07/04/2016	90.00	WARFIELD	STEMWAY DR	PM	201604932201
426-031	426-030	07/04/2016	194.00	WARFIELD	STEMWAY DR	PM	201604932201
426-032	426-028	07/04/2016	96.00	WARFIELD	STEMWAY DR	PM	201604932201
426-033	426-032	07/04/2016	15.00	STEMWAY DR	WARFIELD	PM	201604932201
426-034	426-033	07/04/2016	330.00	STEMWAY DR	CHEF MENTEUR HW	PM	201604932201
426-035	426-034	07/04/2016	359.00	STEMWAY DR	CHEF MENTEUR HW	PM	201604932201
426-036	426-035	07/04/2016	366.00	CHEF MENTEUR HW	MAJESTIC OAKS DR	PM	201604932201
426-037	426-035	07/04/2016	360.00	CHEF MENTEUR HW	DOWNMAN RD	PM	201604932201
426-038	425-017	07/07/2016	82.00	SHALIMAR DR	DWYER RD	PM	201604932201
426-040	426-038	07/07/2016	31.00	DWYER RD	SHALIMAR DR	PM	201604932201
426-041	426-038	07/07/2016	435.00	SHALIMAR DR	PRENTISS AV	PM	201604932201
426-042	426-041	07/07/2016	520.00	SHALIMAR DR	DREUX AV	PM	201604932201
426-043	426-042	07/07/2016	526.00	SHALIMAR DR	SELMA	PM	201604932201
426-044	426-043	07/08/2016	519.00	SHALIMAR DR	RANSOM	PM	201604932201
426-045	426-044	07/08/2016	520.00	SHALIMAR DR	WARFIELD	PM	201604932201
426-046	426-040	07/08/2016	240.00	DWYER RD	VIRGILIAN	PM	201604932201
426-047	426-046	07/09/2016	359.00	VIRGILIAN	PRENTISS AV	PM	201604932201
426-048	426-047	07/09/2016	358.00	VIRGILIAN	DREUX AV	PM	201604932201
426-049	426-048	07/10/2016	359.00	VIRGILIAN	SELMA	PM	201604932201
426-050	426-049	07/09/2016	358.00	VIRGILIAN	SELMA	PM	201604932201
426-051	426-050	07/09/2016	358.00	VIRGILIAN	RANSOM	PM	201604932201
426-052	426-051	07/09/2016	355.00	VIRGILIAN	WARFIELD	PM	201604932201
426-053	426-052	07/10/2016	355.00	VIRGILIAN	WARFIELD	PM	201604932201
426-054	426-137	07/10/2016	268.00	DWYER RD	MAJESTIC OAKS DR	PM	201604932201
426-055	426-054	07/10/2016	395.00	MAJESTIC OAKS DR	PRENTISS AV	PM	201604932201
426-056	426-055	07/10/2016	321.00	MAJESTIC OAKS DR	DREUX AV	PM	201604932201
426-057	426-056	07/10/2016	338.00	MAJESTIC OAKS DR	DREUX AV	PM	201604932201
426-058	426-057	07/10/2016	363.00	MAJESTIC OAKS DR	SELMA	PM	201604932201
426-059	426-058	07/10/2016	364.00	MAJESTIC OAKS DR	RANSOM	PM	201604932201
426-060	426-059	07/10/2016	360.00	MAJESTIC OAKS DR	RANSOM	PM	201604932201
426-061	426-060	07/10/2016	364.00	MAJESTIC OAKS DR	WARFIELD	PM	201604932201
426-062	426-061	07/26/2016	178.00	MAJESTIC OAKS DR	WARFIELD	PM	201605033901
426-063	426-062	07/26/2016	172.00	WARFIELD	MAJESTIC OAKS DR	PM	201605033901
426-064	426-062	07/26/2016	185.00	MAJESTIC OAKS DR	CHEF MENTEUR HW	PM	201605033901
426-065	426-064	07/25/2016	428.00	MAJESTIC OAKS DR	CHEF MENTEUR HW	PM	201605033901
426-067	426-065	07/25/2016	300.00	CHEF MENTEUR HW	STEMWAY DR	PM	201605033901
426-068	425-006	07/25/2016	125.00	LYNHUBER DR	DWYER RD	PM	201605033901
426-069	426-068	07/25/2016	360.00	LYNHUBER DR	PRENTISS AV	PM	201605033901
426-070	426-069	07/25/2016	378.00	LYNHUBER DR	DREUX AV	PM	201605033901
426-071	426-070	07/25/2016	375.00	LYNHUBER DR	DREUX AV	PM	201605033901
426-072	426-071	07/25/2016	350.00	LYNHUBER DR	SELMA	PM	201605033901
426-073	426-072	07/26/2016	352.00	LYNHUBER DR	RANSOM	PM	201605033901
426-074	426-073	07/26/2016	383.00	LYNHUBER DR	RANSOM	PM	201605033901
426-075	426-074	07/26/2016	20.00	LYNHUBER DR	RANSOM	PM	201605033901
426-078	425-011	07/26/2016	150.00	FRANCIS DR	DWYER RD	PM	201605033901
426-079	426-078	07/26/2016	355.00	FRANCIS DR	PRENTISS AV	PM	201605033901
426-080	426-079	07/26/2016	398.00	FRANCIS DR	DREUX AV	PM	201605033901

426-081	426-080	07/26/2016	380.00	FRANCIS DR	DREUX AV	PM	201605033901
426-082	426-081	07/26/2016	323.00	FRANCIS DR	SELMA	PM	201605033901
426-083	426-082	07/27/2016	322.00	FRANCIS DR	RANSOM	PM	201605033901
426-084	426-083	07/27/2016	362.00	FRANCIS DR	RANSOM	PM	201605033901
426-085	426-084	07/27/2016	147.00	FRANCIS DR	WARFIELD	PM	201605033901
426-086	426-085	07/27/2016	470.00	FRANCIS DR	WARFIELD	PM	201605033901
426-087	425-020	07/27/2016	95.00	DWYER RD	DOWNMAN RD	PM	201605033901
426-088	426-087	07/27/2016	56.00	DWYER RD	DOWNMAN RD	PM	201605033901
426-089	426-088	07/27/2016	49.00	DWYER RD	DOWNMAN RD	PM	201605033901
426-090	426-089	07/27/2016	252.00	DOWNMAN RD	MENDEZ	PM	201605033901
426-091	426-090	07/27/2016	215.00	MENDEZ	DOWNMAN RD	PM	201605033901
426-092	426-090	07/27/2016	236.00	DOWNMAN RD	ODIN	PM	201605033901
426-093	426-092	07/27/2016	215.00	ODIN	DOWNMAN RD	PM	201605033901
426-094	426-092	07/27/2016	140.00	DOWNMAN RD	MITHRA	PM	201605033901
426-095	426-094	07/27/2016	80.00	DOWNMAN RD	MITHRA	PM	201605033901
426-096	426-095	07/27/2016	26.00	MITHRA	DOWNMAN RD	PM	201605033901
426-097	426-096	07/27/2016	190.00	MITHRA	DOWNMAN RD	PM	201605033901
426-098	426-095	07/28/2016	249.00	DOWNMAN RD	JAMISON	PM	201605033901
426-099	426-098	07/28/2016	228.00	JAMISON	DOWNMAN RD	PM	201605033901
426-100	426-098	07/28/2016	234.00	DOWNMAN RD	DENNY	PM	201605033901
426-101	426-100	07/28/2016	225.00	DENNY	DOWNMAN RD	PM	201605033901
426-102	426-100	07/28/2016	163.00	DOWNMAN RD	FILMORE AV	PM	201605033901
426-103	426-102	07/28/2016	72.00	DOWNMAN RD	FILMORE AV	PM	201605033901
426-104	426-103	07/28/2016	224.00	FILMORE AV	PIPER LN	PM	201605033901
426-105	426-104	07/28/2016	57.00	FILMORE AV	PIPER LN	PM	201605033901
426-106	426-105	07/25/2016	86.00	PIPER LN	BEECHCRAFT	PM	201605033901
426-107	426-106	07/28/2016	381.00	BEECHCRAFT	SKYVIEW DR	PM	201605033901
426-108	426-106	07/28/2016	56.00	PIPER LN	BEECHCRAFT	PM	201605033901
426-109	426-108	07/28/2016	429.00	BEECHCRAFT	SKYVIEW DR	PM	201605033901
426-110	426-105	07/28/2016	110.00	PIPER LN	BOEING	PM	201605033901
426-111	426-110	07/28/2016	383.00	BOEING	SKYVIEW DR	PM	201605033901
426-112	426-110	07/28/2016	65.00	PIPER LN	BOEING	PM	201605033901
426-113	426-112	07/29/2016	382.00	BOEING	SKYVIEW DR	PM	201605033901
426-114	426-103	07/29/2016	235.00	DOWNMAN RD	ROBIN	PM	201605033901
426-115	426-114	07/29/2016	221.00	ROBIN	PIPER LN	PM	201605033901
426-116	426-115	07/29/2016	25.00	ROBIN	PIPER LN	PM	201605033901
426-117	426-116	07/29/2016	132.00	FLITE	AIRWAY	PM	201605033901
426-118	426-117	07/29/2016	218.00	AIRWAY	CESSNA CT	PM	201605033901
426-119	426-118	07/29/2016	214.00	AIRWAY	SKYVIEW DR	PM	201605033901
426-120	426-114	07/29/2016	235.00	DOWNMAN RD	ALOST	PM	201605033901
426-121	426-120	07/29/2016	220.00	ALOST	FLITE	PM	201605033901
426-122	426-120	08/01/2016	234.00	DOWNMAN RD	SELMA	PM	201605033901
426-123	426-122	08/01/2016	231.00	SELMA	FLITE	PM	201605033901
426-124	426-123	08/01/2016	55.00	FLITE	SELMA	PM	201605033901
426-125	426-124	08/09/2016	230.00	FLITE	ALOST	PM	201605137601
426-126	426-122	08/09/2016	235.00	DOWNMAN RD	TIMOLEON	PM	201605137601
426-127	426-126	08/09/2016	224.00	TIMOLEON	DOWNMAN RD	PM	201605137601

426-128	426-126	08/09/2016	237.00	DOWNMAN RD	REEL	PM	201605137601
426-129	426-128	08/26/2016	225.00	REEL	DOWNMAN RD	PM	201605137601
426-130	426-128	08/09/2016	234.00	DOWNMAN RD	MONROE	PM	201605137601
426-131	426-130	08/09/2016	26.00	MONROE	DOWNMAN RD	PM	201605137601
426-133	426-131	08/10/2016	150.00	DOWNMAN RD	CHEF MENTEUR HW	PM	201605137601
426-134	426-133	08/10/2016	33.00	CHEF MENTEUR HW	DOWNMAN RD	PM	201605137601
426-135	426-134	08/10/2016	268.00	CHEF MENTEUR HW	STEMWAY DR	PM	201605137601
426-136	426-135	08/10/2016	302.00	CHEF MENTEUR HW	STEMWAY DR	PM	201605137601
426-137	426-046	08/26/2016	65.00	DWYER RD	VIRGILIAN	PM	201605137601
429-005	429-004	04/09/2016	45.00	HARBOR RD	FLORIDA AV	PM	201603906701
429-006	429-005	04/09/2016	324.00	HARBOR RD	FLORIDA AV	PM	201603906701
429-007	429-006	04/06/2016	351.00	HARBOR RD	FLORIDA AV	PM	201603906701
431-001	460-001	08/10/2016	85.00	AMERICA	DWYER RD	PM	201605137601
431-002	431-001	08/10/2016	375.00	DWYER RD	CHANTILLY DR	PM	201605137601
431-003	431-002	08/10/2016	350.00	DWYER RD	CHANTILLY DR	PM	201605137601
431-004	431-003	08/10/2016	360.00	DWYER RD	CHANTILLY DR	PM	201605137601
431-005	431-004	08/10/2016	435.00	CHANTILLY DR	DREUX AV	PM	201605137601
431-006	431-005	08/22/2016	425.00	CHANTILLY DR	DREUX AV	PM	201605137601
431-007	431-006	08/22/2016	420.00	CHANTILLY DR	DREUX AV	PM	201605137601
431-008	431-007	08/22/2016	392.00	CHANTILLY DR	WARFIELD	PM	201605137601
431-009	431-008	08/22/2016	392.00	CHANTILLY DR	WARFIELD	PM	201605137601
431-010	431-009	08/22/2016	397.00	CHANTILLY DR	WARFIELD	PM	201605137601
431-011	431-010	08/22/2016	390.00	CHANTILLY DR	WARFIELD	PM	201605137601
431-012	431-011	08/22/2016	100.00	WARFIELD	CHANTILLY DR	PM	201605137601
431-013	431-012	08/22/2016	300.00	CHANTILLY DR	CHEF MENTEUR HW	PM	201605137601
431-014	431-013	08/22/2016	310.00	CHANTILLY DR	CHEF MENTEUR HW	PM	201605137601
431-015	431-004	08/22/2016	29.00	DWYER RD	CHANTILLY DR	PM	201605137601
431-016	431-015	08/22/2016	20.00	DWYER RD	CHANTILLY DR	PM	201605137601
431-017	431-016	08/22/2016	100.00	DWYER RD	LAFON DR	PM	201605137601
431-018	431-017	08/24/2016	125.00	DWYER RD	LAFON DR	PM	201605137601
431-019	431-018	08/24/2016	415.00	LAFON DR	PRENTISS AV	PM	201605137601
431-020	431-019	08/24/2016	415.00	LAFON DR	DREUX AV	PM	201605137601
431-021	431-020	08/24/2016	410.00	LAFON DR	DREUX AV	PM	201605137601
431-022	431-021	08/24/2016	440.00	LAFON DR	SELMA	PM	201605137601
431-023	431-022	08/24/2016	357.00	LAFON DR	RANSOM	PM	201605137601
431-024	431-023	08/24/2016	400.00	LAFON DR	WARFIELD	PM	201605137601
431-025	431-011	08/24/2016	272.00	WARFIELD	LAFON DR	PM	201605137601
431-025	431-024	08/24/2016	387.00	LAFON DR	WARFIELD	PM	201605137601
431-027	431-BP115	08/24/2016	213.00	AMERICA	PRESSBURG	PM	201605137601
431-028	431-027	08/25/2016	541.00	AMERICA	PRENTISS AV	PM	201605137601
431-029	431-028	08/25/2016	542.00	AMERICA	DREUX AV	PM	201605137601
431-030	431-029	08/24/2016	545.00	AMERICA	SELMA	PM	201605137601
431-031	431-030	08/24/2016	135.00	SELMA	AMERICA	PM	201605137601
431-032	431-030	08/24/2016	541.00	AMERICA	RANSOM	PM	201605137601
431-033	431-032	08/24/2016	135.00	RANSOM	AMERICA	PM	201605137601
431-034	431-032	08/24/2016	363.00	AMERICA	WARFIELD	PM	201605137601
431-035	431-034	08/24/2016	180.00	AMERICA	WARFIELD	PM	201605137601

431-036	431-035	08/24/2016	30.00	WARFIELD	AMERICA	PM	201605137601
431-037	431-036	08/24/2016	150.00	WARFIELD	DALE	PM	201605137601
431-038	431-035	08/24/2016	175.00	AMERICA	CHEF MENTEUR HW	PM	201605137601
431-039	431-038	08/24/2016	363.00	AMERICA	CHEF MENTEUR HW	PM	201605137601
431-040	431-039	08/24/2016	130.00	CHEF MENTEUR HW	AMERICA	PM	201605137601
431-041	431-040	08/24/2016	22.00	CHEF MENTEUR HW	AMERICA	PM	201605137601
431-042	431-039	08/25/2016	21.00	CHEF MENTEUR HW	AMERICA	PM	201605137601
431-043	431-042	08/25/2016	205.00	CHEF MENTEUR HW	DALE	PM	201605137601
431-044	431-043	08/25/2016	238.00	CHEF MENTEUR HW	REYNES	PM	201605137601
431-045	431-032	08/25/2016	290.00	RANSOM	DALE	PM	201605137601
431-046	431-045	08/25/2016	305.00	DALE	WARFIELD	PM	201605137601
431-047	431-046	08/25/2016	343.00	DALE	CHEF MENTEUR HW	PM	201605137601
431-048	431-047	08/26/2016	398.00	DALE	CHEF MENTEUR HW	PM	201605137601
431-049	431-045	08/30/2016	272.00	RANSOM	REYNES	PM	201605252801
431-050	431-049	08/30/2016	24.00	RANSOM	REYNES	PM	201605252801
431-051	431-050	08/30/2016	364.00	REYNES	WARFIELD	PM	201605252801
431-052	431-051	08/30/2016	363.00	REYNES	CHEF MENTEUR HW	PM	201605252801
431-053	431-052	08/30/2016	363.00	REYNES	CHEF MENTEUR HW	PM	201605252801
431-054	431-053	08/30/2016	330.00	CHEF MENTEUR HW	RAY AV	PM	201605252801
431-055	431-027	08/31/2016	287.00	PRESSBURG	DALE	PM	201605252801
431-056	431-055	08/31/2016	210.00	DALE	DWYER RD	PM	201605252801
431-057	431-055	08/31/2016	365.00	DALE	PRENTISS AV	PM	201605252801
431-059	431-058	08/31/2016	351.00	DALE	DREUX AV	PM	201605252801
431-060	431-059	08/31/2016	341.00	DALE	SELMA	PM	201605252801
431-061	431-060	08/31/2016	341.00	DALE	RANSOM	PM	201605252801
431-062	431-061	08/31/2016	353.00	DALE	RANSOM	PM	201605252801
431-063	431-055	08/31/2016	295.00	PRESSBURG	REYNES	PM	201605252801
431-064	431-063	08/31/2016	175.00	REYNES	DWYER RD	PM	201605252801
431-065	431-063	08/31/2016	361.00	REYNES	PRENTISS AV	PM	201605252801
431-066	431-065	08/31/2016	357.00	REYNES	DREUX AV	PM	201605252801
431-067	431-066	09/01/2016	365.00	REYNES	DREUX AV	PM	201605252801
431-068	431-067	09/01/2016	360.00	REYNES	SELMA	PM	201605252801
431-069	431-068	09/01/2016	180.00	REYNES	SELMA	PM	201605252801
431-070	431-069	09/01/2016	20.00	REYNES	SELMA	PM	201605252801
431-071	431-070	09/01/2016	158.00	REYNES	RANSOM	PM	201605252801
431-072	431-071	09/01/2016	305.00	REYNES	RANSOM	PM	201605252801
431-073	431-063	09/01/2016	162.00	PRESSBURG	HAYDEL	PM	201605252801
431-074	431-073	09/01/2016	128.00	HAYDEL	DWYER RD	PM	201605252801
431-075	431-073	09/01/2016	360.00	HAYDEL	PRENTISS AV	PM	201605252801
431-076	431-075	09/01/2016	353.00	HAYDEL	DREUX AV	PM	201605252801
431-077	431-076	09/01/2016	374.00	HAYDEL	DREUX AV	PM	201605252801
431-078	431-077	09/01/2016	273.00	HAYDEL	SELMA	PM	201605252801
431-079	431-078	09/01/2016	267.00	HAYDEL	SELMA	PM	201605252801
431-080	431-073	09/01/2016	248.00	PRESSBURG	RAY AV	PM	201605252801
431-081	431-080	09/01/2016	112.00	RAY AV	DWYER RD	PM	201605252801
431-082	431-080	09/01/2016	445.00	RAY AV	PRENTISS AV	PM	201605252801
431-083	431-082	09/01/2016	321.00	RAY AV	DREUX AV	PM	201605252801

431-084	431-083	09/01/2016	314.00	RAY AV	DREUX AV	PM	201605252801
431-085	431-084	09/08/2016	355.00	RAY AV	SELMA	PM	201605252801
431-086	431-085	09/08/2016	190.00	RAY AV	SELMA	PM	201605252801
431-087	431-086	09/08/2016	155.00	SELMA	RAY AV	PM	201605252801
431-088	431-086	09/08/2016	184.00	RAY AV	RANSOM	PM	201605252801
431-089	431-088	09/08/2016	355.00	RAY AV	RANSOM	PM	201605252801
431-090	431-089	09/08/2016	39.00	RAY AV	RANSOM	PM	201605252801
431-091	431-090	09/08/2016	238.00	RAY AV	WARFIELD	PM	201605252801
431-092	431-091	09/08/2016	265.00	RAY AV	WARFIELD	PM	201605252801
431-093	431-092	09/08/2016	308.00	RAY AV	CHEF MENTEUR HW	PM	201605252801
431-094	431-093	09/08/2016	260.00	RAY AV	CHEF MENTEUR HW	PM	201605252801
431-095	431-094	09/08/2016	100.00	CHEF MENTEUR HW	RAY AV	PM	201605252801
431-096	464-071	09/09/2016	30.00	CHEF MENTEUR HW	CHANTILLY DR	PM	201605252801
431-BP115	431-001	09/08/2016	15.00	AMERICA	DWYER RD	PM	201605252801
433-001	434-022	07/26/2016	365.00	DESLONDE	ROYAL	PM	201605033801
434-002	434-001	07/26/2016	369.00	N RAMPART	SISTER	PM	201605033801
434-003	434-002	07/26/2016	315.00	SISTER	BURGUNDY	PM	201605033801
434-004	434-001	07/26/2016	40.00	N RAMPART	JOURDAN AV	PM	201605033801
434-005	434-004	07/27/2016	331.00	N RAMPART	DESLONDE	PM	201605033801
434-005	435-065	07/27/2016	435.00	DESLONDE	N RAMPART	PM	201605033801
434-006	434-005	07/27/2016	310.00	N RAMPART	TENNESSEE	PM	201605033801
434-007	434-005	07/28/2016	313.00	DESLONDE	BURGUNDY	PM	201605033801
434-008	434-001	07/28/2016	365.00	JOURDAN AV	BURGUNDY	PM	201605033801
434-009	434-008	07/26/2016	62.00	BURGUNDY	JOURDAN AV	PM	201605033801
434-010	434-009	07/26/2016	313.00	BURGUNDY	SISTER	PM	201605033801
434-012	434-011	07/26/2016	307.00	BURGUNDY	REYNES	PM	201605033801
434-013	434-008	07/26/2016	375.00	JOURDAN AV	DAUPHINE	PM	201605033801
434-016	434-015	07/26/2016	49.00	ROYAL	JOURDAN AV	PM	201605033801
434-017	434-015	07/26/2016	87.00	JOURDAN AV	ROYAL	PM	201605033801
434-018	434-015	07/26/2016	325.00	ROYAL	DESLONDE	PM	201605033801
434-019	434-013	07/26/2016	380.00	DAUPHINE	DESLONDE	PM	201605033801
434-020	434-019	07/26/2016	324.00	DESLONDE	BURGUNDY	PM	201605033801
434-021	434-019	08/01/2016	252.00	DAUPHINE	DESLONDE	PM	201605033801
434-022	434-019	08/01/2016	357.00	DESLONDE	ROYAL	PM	201605033801
434-023	434-022	08/01/2016	154.00	ROYAL	DESLONDE	PM	201605033801
434-024	441-050	08/01/2016	240.00	N RAMPART	TENNESSEE	PM	201605033801
434-025	435-015	08/04/2016	237.00	N RAMPART	KENTUCKY	PM	201605033801
434-026	434-025	08/01/2016	258.00	N RAMPART	KENTUCKY	PM	201605033801
435-001	435-SPSB	08/01/2016	190.00	SISTER	MARAIS	PM	201605033801
435-002	435-001	07/29/2016	226.00	SISTER	ST CLAUDE AV	PM	201605033801
435-003	435-001	07/29/2016	390.00	SISTER	URQUHART	PM	201605033801
435-004	435-003	07/29/2016	25.00	SISTER	URQUHART	PM	201605033801
435-005	435-004	07/29/2016	690.00	URQUHART	MANUEL	PM	201605033801
435-006	435-005	07/29/2016	255.00	MANUEL	MARAIS	PM	201605033801
435-009	435-008	07/29/2016	125.00	MANUEL	MARAIS	PM	201605033801
435-014	435-013	07/29/2016	295.00	ST CLAUDE AV	KENTUCKY	PM	201605033801
435-016	435-005	07/29/2016	125.00	MANUEL	N VILLERE	PM	201605033801

435-017	435-016	07/27/2016	50.00	MANUEL	N VILLERE	PM	201605033801
435-018	435-017	07/29/2016	220.00	MANUEL	N VILLERE	PM	201605033801
435-019	435-018	07/29/2016	280.00	N VILLERE	JAPONICA	PM	201605033801
435-020	435-019	08/01/2016	390.00	JAPONICA	URQUHART	PM	201605033801
435-020	435-072	08/02/2016	280.00	URQUHART	JAPONICA	PM	201605033801
435-021	435-020	08/02/2016	370.00	JAPONICA	MARAIS	PM	201605033801
435-022	435-021	08/02/2016	24.00	JAPONICA	MARAIS	PM	201605033801
435-023	435-022	08/02/2016	275.00	JAPONICA	ST CLAUDE AV	PM	201605033801
435-024	435-SPSB	08/02/2016	140.00	MARAIS	JOURDAN AV	PM	201605033801
435-028	435-027	08/03/2016	335.00	JOURDAN AV	URQUHART	PM	201605033801
435-029	435-024	08/01/2016	90.00	MARAIS	JOURDAN AV	PM	201605033801
435-030	435-029	08/01/2016	394.00	JOURDAN AV	URQUHART	PM	201605033801
435-031	435-030	08/01/2016	300.00	URQUHART	SISTER	PM	201605033801
435-032	435-030	08/04/2016	395.00	JOURDAN AV	N VILLERE	PM	201605033801
435-034	435-030	08/04/2016	60.00	URQUHART	JOURDAN AV	PM	201605033801
435-035	435-034	08/04/2016	395.00	JOURDAN AV	N VILLERE	PM	201605033801
435-036	435-035	08/04/2016	288.00	N VILLERE	DESLONDE	PM	201605033801
435-037	435-034	08/04/2016	388.00	JOURDAN AV	MARAIS	PM	201605033801
445-020	445-019	04/06/2016	270.00	LAW	EGANIA	PM	201603906701
445-022	445-021	04/06/2016	345.00	ANDRY	N DORGENOIS	PM	201603906701
445-050	445-049	04/06/2016	131.00	LAW	CHOCTAW	PM	201603906701
445-051	445-049	04/06/2016	30.00	CHOCTAW	LAW	PM	201603906701
445-052	445-049	04/06/2016	252.00	CHOCTAW	N DORGENOIS	PM	201603906701
446-001	445-018	04/09/2016	392.00	FORSTALL	FLORIDA AV	PM	201603906701
446-002	446-001	04/09/2016	215.00	FLORIDA AV	REYNES	PM	201603906701
446-003	446-001	04/09/2016	145.00	FLORIDA AV	LIZARDI	PM	201603906701
446-005	445-019	04/10/2016	345.00	LIZARDI	FLORIDA AV	PM	201603906701
446-006	445-020	04/10/2016	386.00	EGANIA	FLORIDA AV	PM	201603906701
446-007	446-006	04/10/2016	205.00	FLORIDA AV	LIZARDI	PM	201603906701
446-008	446-006	04/07/2016	205.00	FLORIDA AV	ANDRY	PM	201603906701
446-009	445-021	04/07/2016	387.00	ANDRY	FLORIDA AV	PM	201603906701
446-010	446-015	04/07/2016	150.00	FLORIDA AV	CHOCTAW	PM	201603906701
446-011	445-051	04/07/2016	290.00	CHOCTAW	FLORIDA AV	PM	201603906701
446-015	446-009	04/07/2016	26.00	FLORIDA AV	ANDRY	PM	201603906701
459-002	459-001	09/09/2016	80.00	MORRISON RD	LAMB RD	PM	201605252801
459-003	459-002	09/09/2016	30.00	MORRISON RD	LAMB RD	PM	201605252801
459-004	459-001	09/09/2016	410.00	LAMB RD	CURRAN BL	PM	201605252801
459-005	459-004	09/09/2016	440.00	LAMB RD	CURRAN BL	PM	201605252801
459-006	459-005	09/09/2016	435.00	LAMB RD	CURRAN BL	PM	201605252801
459-007	459-006	09/09/2016	318.00	LAMB RD	WALES	PM	201605252801
459-008	459-007	09/09/2016	283.00	LAMB RD	WALES	PM	201605252801
459-009	459-008	09/09/2016	58.00	WALES	LAMB RD	PM	201605252801
459-010	459-009	09/09/2016	302.00	LAMB RD	KUEBEL DR	PM	201605252801
459-011	459-010	09/09/2016	350.00	LAMB RD	HAYNE BL	PM	201605252801
459-012	459-008	09/09/2016	20.00	WALES	LAMB RD	PM	201605252801
459-013	459-012	09/16/2016	301.00	LAMB RD	HAYNE BL	PM	201605348701
459-014	459-013	09/16/2016	282.00	LAMB RD	HAYNE BL	PM	201605348701

459-015	459-012	09/16/2016	439.00	WALES	MASEFIELD	PM	201605348701
459-016	459-015	09/16/2016	419.00	WALES	MARTIN DR	PM	201605348701
459-017	459-016	09/16/2016	423.00	WALES	MARTIN DR	PM	201605348701
459-018	459-017	09/16/2016	113.00	WALES	MARTIN DR	PM	201605348701
459-019	459-018	09/16/2016	150.00	MARTIN DR	CITRUS DR	PM	201605348701
459-020	459-019	09/16/2016	180.00	CURTIS DR	HAYNE BL	PM	201605348701
459-021	459-020	09/16/2016	46.00	CURTIS DR	HAYNE BL	PM	201605348701
459-022	459-021	09/16/2016	46.00	CURTIS DR	HAYNE BL	PM	201605348701
459-023	459-022	09/16/2016	399.00	CURTIS DR	HAYNE BL	PM	201605348701
459-024	459-019	09/16/2016	167.00	CURTIS DR	HAYNE BL	PM	201605348701
459-025	459-024	09/19/2016	49.00	CURTIS DR	HAYNE BL	PM	201605348701
459-026	459-025	09/19/2016	49.00	CURTIS DR	HAYNE BL	PM	201605348701
459-027	459-026	09/19/2016	385.00	CURTIS DR	HAYNE BL	PM	201605348701
459-028	459-018	09/19/2016	380.00	WALES	TARPON	PM	201605348701
459-029	459-028	09/19/2016	251.00	TARPON	HAYNE BL	PM	201605348701
459-030	459-029	09/19/2016	255.00	TARPON	HAYNE BL	PM	201605348701
459-031	459-028	09/19/2016	235.00	WALES	REDFISH	PM	201605348701
459-032	459-031	09/19/2016	323.00	REDFISH	HAYNE BL	PM	201605348701
459-033	459-032	09/19/2016	323.00	REDFISH	HAYNE BL	PM	201605348701
459-034	459-033	09/19/2016	176.00	HAYNE BL	TARPON	PM	201605348701
459-035	459-033	09/19/2016	234.00	HAYNE BL	MULLET	PM	201605348701
459-036	459-035	09/19/2016	190.00	HAYNE BL	DANUBE RD	PM	201605348701
459-037	459-031	09/19/2016	235.00	WALES	MULLET	PM	201605348701
459-038	459-037	09/19/2016	251.00	MULLET	HAYNE BL	PM	201605348701
459-039	459-038	09/19/2016	253.00	MULLET	HAYNE BL	PM	201605348701
459-040	459-001	09/20/2016	250.00	MORRISON RD	NEWCASTLE	PM	201605348701
459-041	459-040	09/20/2016	69.00	MORRISON RD	NEWCASTLE	PM	201605348701
459-042	459-041	09/20/2016	128.00	MORRISON RD	LAKE KENILWORTH DR	PM	201605348701
459-043	459-042	09/20/2016	269.00	MORRISON RD	LAKE KENILWORTH DR	PM	201605348701
459-044	459-041	09/20/2016	286.00	MORRISON RD	MARTIN DR	PM	201605348701
459-045	459-044	09/20/2016	303.00	MORRISON RD	MARTIN DR	PM	201605348701
459-046	459-045	09/20/2016	273.00	MORRISON RD	MARTIN DR	PM	201605348701
459-047	459-046	09/20/2016	268.00	MORRISON RD	MARTIN DR	PM	201605348701
459-048	459-040	09/20/2016	230.00	NEWCASTLE	DORCHESTER	PM	201605348701
459-049	459-048	09/20/2016	244.00	NEWCASTLE	DORCHESTER	PM	201605348701
459-050	459-049	09/20/2016	270.00	DORCHESTER	THAMES	PM	201605348701
459-051	459-050	09/20/2016	233.00	THAMES	BAMBERRY	PM	201605348701
459-052	459-051	09/21/2016	190.00	BAMBERRY	DUNDEE	PM	201605348701
459-053	459-052	09/21/2016	247.00	BAMBERRY	DUNDEE	PM	201605348701
459-054	459-053	09/21/2016	270.00	DUNDEE	DORCHESTER	PM	201605348701
459-055	459-053	09/21/2016	282.00	BAMBERRY	PERTH	PM	201605348701
459-056	459-055	09/21/2016	267.00	PERTH	DORCHESTER	PM	201605348701
459-057	459-055	09/21/2016	197.00	BAMBERRY	MARTIN DR	PM	201605348701
459-058	459-050	09/21/2016	152.00	DORCHESTER	DUNDEE	PM	201605348701
459-059	459-058	09/21/2016	105.00	DORCHESTER	DUNDEE	PM	201605348701
459-060	459-059	09/21/2016	203.00	DORCHESTER	DUNDEE	PM	201605348701
459-061	459-060	09/21/2016	145.00	DORCHESTER	PERTH	PM	201605348701

459-062	459-061	09/21/2016	441.00	DORCHESTER	MARTIN DR	PM	201605348701
459-063	459-062	09/21/2016	423.00	MARTIN DR	BAMBERRY	PM	201605348701
459-064	459-063	09/22/2016	244.00	MARTIN DR	MORRISON RD	PM	201605348701
459-065	459-064	09/22/2016	396.00	MORRISON RD	SHEFFIELD	PM	201605348701
459-066	459-065	09/22/2016	395.00	MORRISON RD	SHEFFIELD	PM	201605348701
459-067	459-063	09/22/2016	397.00	BAMBERRY	SHEFFIELD	PM	201605348701
459-068	459-067	09/22/2016	394.00	BAMBERRY	SHEFFIELD	PM	201605348701
459-069	459-062	09/22/2016	280.00	DORCHESTER	CANTERBURY	PM	201605348701
459-070	459-069	09/22/2016	276.00	CANTERBURY	BAMBERRY	PM	201605348701
459-071	459-069	09/22/2016	152.00	DORCHESTER	SHEFFIELD	PM	201605348701
459-072	459-071	09/22/2016	387.00	DORCHESTER	SHEFFIELD	PM	201605348701
459-073	459-062	10/05/2016	251.00	MARTIN DR	COVENTRY	PM	201605479101
459-074	459-073	10/05/2016	227.00	COVENTRY	SHEFFIELD	PM	201605479101
459-075	459-074	10/05/2016	240.00	COVENTRY	SHEFFIELD	PM	201605479101
459-076	459-075	10/05/2016	84.00	COVENTRY	SHEFFIELD	PM	201605479101
459-077	459-076	10/05/2016	400.00	COVENTRY	SHEFFIELD	PM	201605479101
459-078	459-077	10/05/2016	96.00	COVENTRY	SHEFFIELD	PM	201605479101
459-079	459-078	10/05/2016	228.00	SHEFFIELD	MANCHESTER	PM	201605479101
459-080	459-079	10/05/2016	81.00	SHEFFIELD	MANCHESTER	PM	201605479101
459-081	459-078	10/05/2016	255.00	SHEFFIELD	DORCHESTER	PM	201605479101
459-082	459-081	10/05/2016	302.00	SHEFFIELD	MORRISON RD	PM	201605479101
459-083	459-073	10/05/2016	269.00	MARTIN DR	MANCHESTER	PM	201605479101
459-084	459-083	10/05/2016	299.00	MANCHESTER	SHEFFIELD	PM	201605479101
459-085	459-084	10/06/2016	310.00	MANCHESTER	SHEFFIELD	PM	201605479101
459-086	459-085	10/06/2016	303.00	MANCHESTER	SHEFFIELD	PM	201605479101
459-087	459-083	10/06/2016	268.00	MARTIN DR	CURRAN BL	PM	201605479101
459-088	459-087	10/06/2016	287.00	CURRAN BL	REDFISH	PM	201605479101
459-089	459-088	10/06/2016	286.00	CURRAN BL	REDFISH	PM	201605479101
459-090	459-089	10/06/2016	286.00	REDFISH	WALES	PM	201605479101
459-091	459-089	10/06/2016	123.00	CURRAN BL	MULLET	PM	201605479101
459-092	459-091	10/06/2016	130.00	CURRAN BL	MULLET	PM	201605479101
459-093	459-092	10/06/2016	182.00	CURRAN BL	DANUBE RD	PM	201605479101
459-094	459-092	10/06/2016	70.00	MULLET	CURRAN BL	PM	201605479101
459-095	459-094	10/06/2016	308.00	MULLET	WALES	PM	201605479101
459-096	459-049	10/06/2016	251.00	NEWCASTLE	COVENTRY	PM	201605479101
459-097	459-096	10/07/2016	280.00	COVENTRY	MARTIN DR	PM	201605479101
459-098	459-097	10/07/2016	151.00	COVENTRY	MARTIN DR	PM	201605479101
459-099	459-098	10/07/2016	101.00	COVENTRY	MARTIN DR	PM	201605479101
459-100	459-099	10/07/2016	130.00	COVENTRY	MARTIN DR	PM	201605479101
459-101	459-100	10/07/2016	320.00	COVENTRY	MARTIN DR	PM	201605479101
459-102	459-101	10/07/2016	215.00	COVENTRY	MARTIN DR	PM	201605479101
459-103	459-096	10/07/2016	271.00	NEWCASTLE	MANCHESTER	PM	201605479101
459-104	459-103	10/07/2016	168.00	MANCHESTER	MARTIN DR	PM	201605479101
459-105	459-104	10/07/2016	138.00	MANCHESTER	MARTIN DR	PM	201605479101
459-106	459-105	10/07/2016	150.00	MANCHESTER	MARTIN DR	PM	201605479101
459-107	459-106	10/07/2016	130.00	MANCHESTER	MARTIN DR	PM	201605479101
459-108	459-107	10/07/2016	310.00	MANCHESTER	MARTIN DR	PM	201605479101

459-109	459-108	10/10/2016	300.00	MANCHESTER	MARTIN DR	PM	201605479101
459-110	459-103	10/10/2016	269.00	NEWCASTLE	CURRAN BL	PM	201605479101
459-111	459-110	10/10/2016	350.00	NEWCASTLE	WALES	PM	201605479101
459-112	459-111	10/10/2016	170.00	NEWCASTLE	WALES	PM	201605479101
459-113	459-110	10/10/2016	147.00	CURRAN BL	MASEFIELD	PM	201605479101
459-114	459-113	10/10/2016	135.00	CURRAN BL	MASEFIELD	PM	201605479101
459-115	459-114	10/10/2016	246.00	MASEFIELD	WALES	PM	201605479101
459-116	459-115	10/10/2016	201.00	MASEFIELD	WALES	PM	201605479101
459-117	459-114	10/10/2016	183.00	CURRAN BL	EXETER	PM	201605479101
459-118	459-117	10/10/2016	116.00	CURRAN BL	EXETER	PM	201605479101
459-119	459-118	10/10/2016	145.00	EXETER	WALES	PM	201605479101
459-120	459-119	10/10/2016	224.00	EXETER	WALES	PM	201605479101
459-121	459-118	10/10/2016	291.00	CURRAN BL	MARTIN DR	PM	201605479101
459-122	459-121	10/11/2016	290.00	CURRAN BL	MARTIN DR	PM	201605479101
459-123	460-088	10/11/2016	45.00	MARTIN DR	MORRISON RD	PM	201605479101
459-124	459-011	10/11/2016	90.00	HAYNE BL	LAMB RD	PM	201605479101
459-125	459-124	10/11/2016	250.00	HAYNE BL	CURTIS DR	PM	201605479101
459-126	459-125	10/11/2016	345.00	HAYNE BL	CURTIS DR	PM	201605479101
459-127	459-126	10/11/2016	335.00	HAYNE BL	CURTIS DR	PM	201605479101
459-128	459-019	10/11/2016	450.00	MARTIN DR	HAYNE BL	PM	201605479101
459-129	459-128	10/11/2016	140.00	MARTIN DR	HAYNE BL	PM	201605479101
460-002	460-001	10/11/2016	50.00	DWYER RD	WESTLAKE DR	PM	201605479101
460-005	460-002	10/11/2016	315.00	WESTLAKE DR	HARBOURVIEW DR	PM	201605479101
460-006	460-005	10/11/2016	30.00	WESTLAKE DR	HARBOURVIEW DR	PM	201605479101
460-007	460-006	10/26/2016	90.00	WESTLAKE DR	DWYER RD	PM	201605601401
460-008	460-005	10/26/2016	218.00	WESTLAKE DR	HARBOURVIEW DR	PM	201605601401
460-011	460-008	11/03/2016	243.00	WESTLAKE DR	HARBOURVIEW DR	PM	201605601401
460-012	460-011	10/26/2016	248.00	WESTLAKE DR	BAYOUVIEW CT	PM	201605601401
460-016	460-012	10/26/2016	134.00	BAYOUVIEW CT	WESTLAKE DR	PM	201605601401
460-019	460-016	11/03/2016	85.00	BAYOUVIEW CT	WESTLAKE DR	PM	201605601401
460-021	460-019	11/03/2016	81.00	BAYOUVIEW CT	WESTLAKE DR	PM	201605601401
460-024	460-021	11/03/2016	108.00	BAYOUVIEW CT	WESTLAKE DR	PM	201605601401
460-025	460-008	10/26/2016	18.00	HARBOURVIEW DR	WESTLAKE DR	PM	201605601401
460-027	460-025	11/03/2016	226.00	HARBOURVIEW DR	WESTLAKE DR	PM	201605601401
460-030	460-027	11/03/2016	242.00	HARBOURVIEW DR	LAKEVIEW CT	PM	201605601401
460-033	460-030	11/03/2016	237.00	HARBOURVIEW DR	LAKEVIEW CT	PM	201605601401
460-034	460-033	10/26/2016	158.00	LAKEVIEW CT	HARBOURVIEW DR	PM	201605601401
460-037	460-034	11/08/2016	161.00	LAKEVIEW CT	HARBOURVIEW DR	PM	201605601401
460-040	460-037	11/08/2016	160.00	LAKEVIEW CT	HARBOURVIEW DR	PM	201605601401
460-042	460-040	11/08/2016	167.00	LAKEVIEW CT	HARBOURVIEW DR	PM	201605601401
460-044	460-042	11/08/2016	118.00	LAKEVIEW CT	HARBOURVIEW DR	PM	201605601401
460-046	460-033	11/08/2016	250.00	HARBOURVIEW DR	BASINVIEW DR	PM	201605601401
460-048	460-046	11/08/2016	210.00	BASINVIEW DR	HARBOURVIEW DR	PM	201605601401
460-051	460-048	11/08/2016	205.00	BASINVIEW DR	HARBOURVIEW DR	PM	201605601401
460-054	460-051	11/08/2016	212.00	BASINVIEW DR	HARBOURVIEW DR	PM	201605601401
460-057	460-054	11/08/2016	213.00	BASINVIEW DR	WESTLAKE DR	PM	201605601401
460-058	460-057	10/20/2016	212.00	BASINVIEW DR	WESTLAKE DR	PM	201605601401

460-059	460-058	10/26/2016	120.00	BASINVIEW DR	WESTLAKE DR	PM	201605601401
460-060	460-059	10/26/2016	49.00	BASINVIEW DR	WESTLAKE DR	PM	201605601401
460-061	460-060	10/26/2016	114.00	BASINVIEW DR	WESTLAKE DR	PM	201605601401
460-062	460-046	10/26/2016	258.00	BASINVIEW DR	COVEVIEW CT	PM	201605601401
460-063	460-062	11/03/2016	200.00	BASINVIEW DR	DWYER RD	PM	201605601401
460-064	460-063	10/26/2016	409.00	DWYER RD	WESTLAKE DR	PM	201605601401
460-065	460-064	10/27/2016	400.00	DWYER RD	WESTLAKE DR	PM	201605601401
460-066	460-065	10/27/2016	120.00	DWYER RD	WESTLAKE DR	PM	201605601401
460-072	460-062	11/03/2016	347.00	COVEVIEW DR	BASINVIEW DR	PM	201605601401
460-079	460-072	11/03/2016	349.00	COVEVIEW DR	BASINVIEW DR	PM	201605601401
460-080	460-079	10/27/2016	105.00	COVEVIEW DR	BASINVIEW DR	PM	201605601401
460-081	459-043	10/27/2016	400.00	LAKE KENILWORTH DR	I-10	PM	201605601401
460-082	460-081	10/27/2016	304.00	LAKE KENILWORTH DR	MARTIN DR	PM	201605601401
460-083	460-082	10/27/2016	352.00	LAKE KENILWORTH DR	MARTIN DR	PM	201605601401
460-084	460-083	10/27/2016	351.00	LAKE KENILWORTH DR	MARTIN DR	PM	201605601401
460-085	460-084	10/27/2016	195.00	MARTIN DR	LAKE KENILWORTH DR	PM	201605601401
460-086	460-084	10/27/2016	60.00	LAKE KENILWORTH DR	MARTIN DR	PM	201605601401
460-087	460-086	10/27/2016	295.00	MARTIN DR	LAKE KENILWORTH DR	PM	201605601401
460-088	460-087	10/27/2016	275.00	MARTIN DR	LAKE KENILWORTH DR	PM	201605601401
460-089	460-088	10/27/2016	280.00	LAKE KENILWORTH DR	MARTIN DR	PM	201605601401
460-090	460-089	10/27/2016	290.00	LAKE KENILWORTH DR	MARTIN DR	PM	201605601401
460-091	460-090	10/27/2016	230.00	LAKE KENILWORTH DR	MARTIN DR	PM	201605601401
460-092	460-091	10/27/2016	170.00	LAKE KENILWORTH DR	MARTIN DR	PM	201605601401
460-093	460-086	11/01/2016	63.00	LAKE KENILWORTH DR	MARTIN DR	PM	201605601401
460-094	460-093	11/01/2016	332.00	MARTIN DR	LAKE KENILWORTH DR	PM	201605601401
460-095	460-094	11/01/2016	165.00	LAKE KENILWORTH DR	MARTIN DR	PM	201605601401
460-096	460-093	11/01/2016	45.00	MARTIN DR	LAKE KENILWORTH DR	PM	201605601401
460-097	460-096	11/01/2016	160.00	LAKE KENILWORTH DR	MARTIN DR	PM	201605601401
460-098	460-096	11/01/2016	80.00	MARTIN DR	LAKE KENILWORTH DR	PM	201605601401
460-099	460-098	11/01/2016	195.00	MARTIN DR	LAKE KENILWORTH DR	PM	201605601401
460-100	460-099	11/01/2016	200.00	LAKE KENILWORTH DR	I-10 SERVICE RD	PM	201605601401
460-101	460-100	11/01/2016	90.00	LAKE KENILWORTH DR	I-10 SERVICE RD	PM	201605601401
460-102	460-101	11/01/2016	112.00	LAKE KENILWORTH DR	I-10 SERVICE RD	PM	201605601401
460-103	460-102	11/01/2016	112.00	LAKE KENILWORTH DR	I-10 SERVICE RD	PM	201605601401
460-104	460-103	11/01/2016	260.00	LAKE KENILWORTH DR	I-10 SERVICE RD	PM	201605601401
460-105	460-104	11/03/2016	140.00	LAKE KENILWORTH DR	I-10 SERVICE RD	PM	201605601401
460-106	460-102	11/17/2016	40.00	LAKE KENILWORTH DR	I-10 SERVICE RD	PM	201605704101
460-107	460-106	11/17/2016	70.00	LAKE KENILWORTH DR	I-10 SERVICE RD	PM	201605704101
460-108	460-107	11/17/2016	173.00	LAKE KENILWORTH DR	I-10 SERVICE RD	PM	201605704101
460-109	460-108	11/17/2016	163.00	LAKE KENILWORTH DR	I-10 SERVICE RD	PM	201605704101
460-110	460-109	11/17/2016	85.00	LAKE KENILWORTH DR	I-10 SERVICE RD	PM	201605704101
460-111	460-110	11/17/2016	195.00	LAKE KENILWORTH DR	I-10 SERVICE RD	PM	201605704101
461-002	461-001	11/17/2016	119.00	MORRISON RD	LAKE WILLOW DR	PM	201605704101
461-003	461-002	11/17/2016	205.00	MORRISON RD	THORNLEY DR	PM	201605704101
461-004	461-003	11/17/2016	208.00	MORRISON RD	THORNLEY DR	PM	201605704101
461-005	461-004	11/21/2016	300.00	MORRISON RD	COLONY CT	PM	201605704101
461-006	461-002	11/21/2016	185.00	MORRISON RD	LAKE WILLOW DR	PM	201605704101

461-007	461-006	11/21/2016	145.00	MORRISON RD	LAKE WILLOW DR	PM	201605704101
461-008	461-007	11/21/2016	380.00	MORRISON RD	LAKE WILLOW DR	PM	201605704101
461-009	461-001	11/21/2016	245.00	MORRISON RD	EBBTIDE DR	PM	201605704101
461-010	461-009	11/21/2016	125.00	MORRISON RD	MALVERN DR	PM	201605704101
461-011	461-010	11/21/2016	153.00	MORRISON RD	MALVERN DR	PM	201605704101
461-012	461-011	11/21/2016	379.00	MALVERN DR	ABERDEEN RD	PM	201605704101
461-013	461-012	11/21/2016	377.00	MALVERN DR	ABERDEEN RD	PM	201605704101
461-014	461-013	11/23/2016	260.00	ABERDEEN RD	CROWDER BL	PM	201605704101
461-015	461-013	11/23/2016	259.00	MALVERN DR	LOMOND RD	PM	201605704101
461-016	461-015	11/23/2016	215.00	MALVERN DR	CURRAN BL	PM	201605704101
461-017	461-015	11/23/2016	257.00	LOMOND RD	CROWDER BL	PM	201605704101
461-018	461-011	11/23/2016	220.00	MORRISON RD	CROWDER BL	PM	201605704101
461-019	461-001	11/23/2016	270.00	MORRISON RD	PRIMROSE DR	PM	201605704101
461-020	461-019	11/23/2016	225.00	PRIMROSE DR	CYNTHIA DR	PM	201605704101
461-021	461-020	11/23/2016	265.00	CYNTHIA DR	WOODBINE DR	PM	201605704101
461-022	461-021	11/23/2016	335.00	WOODBINE DR	CURRAN BL	PM	201605704101
461-023	461-022	11/28/2016	305.00	WOODBINE DR	CURRAN BL	PM	201605704101
461-024	461-023	11/28/2016	341.00	WOODBINE DR	CURRAN BL	PM	201605704101
461-025	461-020	11/28/2016	112.00	PRIMROSE DR	CURRAN BL	PM	201605704101
461-026	461-025	11/28/2016	315.00	PRIMROSE DR	CURRAN BL	PM	201605704101
461-027	461-026	11/28/2016	320.00	PRIMROSE DR	CURRAN BL	PM	201605704101
461-028	461-027	11/28/2016	300.00	PRIMROSE DR	CURRAN BL	PM	201605704101
461-029	461-028	11/29/2016	258.00	CURRAN BL	WOODBINE DR	PM	201605704101
461-030	461-029	11/29/2016	277.00	WOODBINE DR	WALES	PM	201605704101
461-031	461-030	11/29/2016	285.00	WOODBINE DR	WALES	PM	201605704101
461-032	461-029	11/29/2016	249.00	CURRAN BL	EBBTIDE DR	PM	201605704101
461-033	461-032	11/29/2016	200.00	EBBTIDE DR	CURRAN BL	PM	201605704101
461-034	461-033	11/29/2016	355.00	EBBTIDE DR	CURRAN BL	PM	201605704101
461-035	461-032	11/29/2016	235.00	CURRAN BL	MALVERN DR	PM	201605704101
461-036	461-035	11/29/2016	243.00	CURRAN BL	DRIFTWOOD DR	PM	201605704101
461-036	461-037	11/29/2016	135.00	CURRAN BL	DRIFTWOOD DR	PM	201605704101
461-037	477-107	11/29/2016	330.00	CURRAN BL	DRIFTWOOD DR	PM	201605704101
461-038	461-036	11/29/2016	100.00	DRIFTWOOD DR	BEACH DR	PM	201605704101
461-039	461-038	11/29/2016	36.00	DRIFTWOOD DR	BEACH DR	PM	201605704101
461-040	461-039	11/30/2016	166.00	DRIFTWOOD DR	BEACH DR	PM	201605704101
461-041	461-032	11/30/2016	246.00	EBBTIDE DR	DRIFTWOOD DR	PM	201605704101
461-042	461-041	11/30/2016	242.00	DRIFTWOOD DR	BEACH DR	PM	201605704101
461-043	461-042	11/30/2016	245.00	BEACH DR	WALES	PM	201605704101
461-044	461-041	11/30/2016	369.00	EBBTIDE DR	WALES	PM	201605704101
461-045	461-044	11/30/2016	118.00	WALES	EBBTIDE DR	PM	201605704101
461-046	461-044	12/01/2016	184.00	EBBTIDE DR	WALES	PM	201605704101
461-047	461-044	12/01/2016	340.00	WALES	EDGELAKE CT	PM	201605704101
461-048	461-028	12/01/2016	275.00	PRIMROSE DR	WALES	PM	201605704101
461-049	461-048	12/01/2016	344.00	PRIMROSE DR	WALES	PM	201605704101
461-050	461-049	12/01/2016	176.00	WALES	WOODBINE DR	PM	201605704101
461-051	461-028	12/01/2016	256.00	CURRAN BL	LIGUSTRUM DR	PM	201605704101
461-052	461-051	12/02/2016	275.00	LIGUSTRUM DR	WALES	PM	201605704101

461-053	461-052	12/02/2016	279.00	LIGUSTRUM DR	WALES	PM	201605704101
467-023	462-050	08/22/2016	314.00 7001	LAWRENCE RD	CROWDER BL	SR	201605209001
471-042	471-041	04/24/2016	326.00 4672	LAINÉ AV	LEEDS	SR	201604098302
478-070	478-069	10/30/2016	321.00 7800	SHUBRICK	DINKINS	SR	201605629301
484-052	484-051	05/22/2016	264.00 13000	CHERBOURG	DEAUVILLE CT	SR	201604728801
486-025	486-024	01/06/2016	46.00	OLED DR	PELTIER		201603410501
487-001	486-023	01/06/2016	292.00	SAIGON DR	HENRI DR		201603410901
487-023	487-001	01/06/2016	136.00	SAIGON DR	STREET A		201603411801
516-016	516-015	04/25/2016	298.00	WRIGHT RD	LAKE FOREST BL		DCGCTV,
516-017	516-016	04/25/2016	215.00	WRIGHT RD	N IDLEWOOD CT		DCGCTV,
516-018	516-017	04/25/2016	208.00	WRIGHT RD	N IDLEWOOD CT		DCGCTV,
516-019	516-018	04/25/2016	208.00	WRIGHT RD	N IDLEWOOD CT		DCGCTV,
516-023	516-022	04/18/2016	286.00	E IDLEWOOD CT	IVY LN		DCGCTV,
516-024	516-023	04/18/2016	270.00	E IDLEWOOD CT	WOODVINE LN		DCGCTV,
516-025	516-024	04/11/2016	270.00	E IDLEWOOD CT	S IDLEWOOD CT		DCGCTV,
516-037	516-036	04/18/2016	387.00	S IDLEWOOD CT	E IDLEWOOD CT		DCGCTV,
Grand Total:	1,307,907.00						

Sewer Mains Cleaned from 10/22/2014 - 12/31/2016 Total

STRUCT1	STRUCT2	COMP DATE	LENGTH	ADDRESS	STREET	CROSS STREET	ACTIVITY	WO_NO
001-001	025-019	11/20/2014	344.00		NELSON	MISTLETOE	PSLS	201402405401
001-002	001-001	11/20/2014	345.00		MISTLETOE	S CLAIBORNE AV	PSLS	201402405401
001-003	001-002	11/21/2014	235.00		S CLAIBORNE AV	MONTICELLO AV	PSLS	201402405401
001-004	001-001	09/12/2015	385.00	9413	STROELITZ	LIVE OAK	SR	201502636801
001-007	025-011	11/21/2014	344.00		APPLE	MISTLETOE	PSLS	201402405401
001-008	001-007	11/21/2014	354.00		APPLE	CHERRY	PSLS	201402405401
001-009	001-008	11/21/2014	90.00		APPLE	MONTICELLO AV	PSLS	201402405401
001-010	001-008	11/24/2014	200.00		CHERRY	BELFAST	PSLS	201402405401
001-011	001-007	11/24/2014	350.00		MISTLETOE	BELFAST	PSLS	201402405401
001-012	002-007	11/24/2014	352.00		CHERRY	BELFAST	PSLS	201402405401
001-013	001-012	11/24/2014	234.00		BELFAST	MONTICELLO AV	PSLS	201402405401
001-014	001-012	11/24/2014	148.00		BELFAST	CHERRY	PSLS	201402405401
001-016	002-006	11/24/2014	192.00		MISTLETOE	EARHART BL	PSLS	201402405401
001-017	002-009	11/25/2014	275.00		MONTICELLO	BELFAST	PSLS	201402405401
002-001	026-019	11/25/2014	351.00		FIG	MISTLETOE	PSLS	201402405401
002-002	002-001	11/25/2014	208.00		FIG	CHERRY	PSLS	201402405401
002-003	002-001	11/25/2014	355.00		MISTLETOE	COLAPISSA	PSLS	201402405401
002-004	002-003	11/25/2014	28.00		MISTLETOE	COLAPISSA	PSLS	201402405401
002-005	002-001	11/25/2014	351.00		MISTLETOE	PRITCHARD PL	PSLS	201402405401
002-006	002-005	11/25/2014	355.00		MISTLETOE	APRICOT	PSLS	201402405401
002-007	002-012	11/25/2014	351.00		CHERRY	APRICOT	PSLS	201402405401
002-007	002-025	12/03/2014	248.00		APRICOT	CHERRY	PSLS	201402405401
002-008	002-007	11/26/2014	335.00		APRICOT	MONTICELLO AV	PSLS	201402405401
002-009	002-008	11/26/2014	21.00		MONTICELLO AV	APRICOT	PSLS	201402405401
002-010	002-008	11/26/2014	28.00		MONTICELLO AV	APRICOT	PSLS	201402405401
002-011	002-010	11/26/2014	248.00		MONTICELLO AV	PRITCHARD PL	PSLS	201402405401
002-012	002-005	12/04/2014	350.00		PRITCHARD PL	CHERRY	PSLS	201402405401
002-013	002-012	11/26/2014	337.00		PRITCHARD PL	LIVE OAK	PSLS	201402405401
002-014	002-012	11/26/2014	265.00		CHERRY	FIG	PSLS	201402405401
002-015	002-003	11/26/2014	350.00		COLAPISSA	CHERRY	PSLS	201402405401
002-016	002-015	11/26/2014	350.00		COLAPISSA	LIVE OAK	PSLS	201402405401
002-017	002-016	12/11/2014	320.00		COLAPISSA	MONTICELLO AV	PSLS	201402405401
002-018	002-016	12/11/2014	290.00		LIVE OAK	OLEANDER	PSLS	201402405401
002-019	002-016	12/11/2014	300.00		LIVE OAK	FIG	PSLS	201402405401
002-020	002-015	12/01/2014	352.00		CHERRY	FIG	PSLS	201402405401
002-021	002-020	12/11/2014	345.00		FIG	LIVE OAK	PSLS	201402405401
002-022	002-021	12/01/2014	210.00		FIG	MONTICELLO AV	PSLS	201402405401
002-023	002-021	12/01/2014	280.00		LIVE OAK	PRITCHARD PL	PSLS	201402405401
002-024	026-022	12/03/2014	295.00		PRITCHARD PL	MISTLETOE	PSLS	201402405401
002-025	002-006	12/03/2014	105.00		APRICOT	CHERRY	PSLS	201402405401
003-001	027-025	12/01/2014	340.00		OLIVE	MISTLETOE	PSLS	201402405401
003-002	003-001	12/01/2014	350.00		OLIVE	CHERRY	PSLS	201402405401
003-003	003-002	12/01/2014	180.00		CHERRY	AIRLINE HW	PSLS	201402405401
003-004	003-002	12/02/2014	222.00		OLIVE	AIRLINE HW	PSLS	201402405401
003-006	003-005	12/02/2014	351.00		MISTLETOE	PALM	PSLS	201402405401
003-007	003-001	12/02/2014	350.00		MISTLETOE	FORSHEY	PSLS	201402405401
003-007	027-030	12/02/2014	358.00		FORSHEY	MISTLETOE	PSLS	201402405401
003-008	003-007	12/02/2014	330.00		MISTLETOE	OLEANDER	PSLS	201402405401

003-009	003-008	12/03/2014	305.00	OLEANDER	CHERRY	PSLS	201402405401
003-010	003-002	12/03/2014	346.00	CHERRY	FORSHEY	PSLS	201402405401
003-011	003-010	12/03/2014	350.00	FORSHEY	LIVE OAK	PSLS	201402405401
003-012	003-011	12/03/2014	232.00	LIVE OAK	AIRLINE HW	PSLS	201402405401
003-013	003-011	12/08/2014	295.00	FORSHEY	LIVINGSTON	PSLS	201402539701
003-014	003-011	12/08/2014	326.00	LIVE OAK	OLEANDER	PSLS	201402539701
003-015	003-014	12/16/2014	350.00	OLEANDER	LIVINGSTON	PSLS	201402539701
003-016	003-014	12/08/2014	44.00	LIVE OAK	OLEANDER	PSLS	201402539701
003-017	003-016	12/08/2014	304.00	OLEANDER	LIVINGSTON	PSLS	201402539701
003-018	003-010	12/08/2014	330.00	CHERRY	OLEANDER	PSLS	201402539701
003-019	002-015	12/17/2014	343.00	CHERRY	OLEANDER	PSLS	201402539701
003-020	002-004	12/08/2014	305.00	MISTLETOE	OLEANDER	PSLS	201402539701
003-021	003-020	12/08/2014	296.00	OLEANDER	CHERRY	PSLS	201402539701
003-023	003-022	12/09/2014	350.00	PALM	LIVE OAK	PSLS	201402539701
003-024	003-023	12/09/2014	358.00	LIVE OAK	EDINBURGH	PSLS	201402539701
003-025	003-024	12/09/2014	350.00	EDINBURGH	LIVINGSTON	PSLS	201402539701
003-026	003-025	12/09/2014	251.00	LIVINGSTON	PALM	PSLS	201402539701
003-027	003-025	12/09/2014	350.00	LIVINGSTON	OLIVE	PSLS	201402539701
003-028	003-027	12/17/2014	227.00	OLIVE	CAMPHOR	PSLS	201402539701
003-029	003-028	12/09/2014	71.00	OLIVE	CAMPHOR	PSLS	201402539701
003-030	003-028	12/17/2014	323.00	CAMPHOR	PALM	PSLS	201402539701
003-031	003-030	12/10/2014	320.00	CAMPHOR	PALM	PSLS	201402539701
003-032	003-023	12/10/2014	350.00	PALM	LIVINGSTON	PSLS	201402539701
003-033	003-032	12/10/2014	315.00	PALM	CAMPHOR	PSLS	201402539701
003-034	003-033	12/10/2014	315.00	PALM	CECIL	PSLS	201402539701
003-035	003-034	12/10/2014	240.00	PALM	MONTICELLO AV	PSLS	201402539701
003-036	003-035	12/10/2014	128.00	MONTICELLO AV	CECIL	PSLS	201402539701
003-037	003-034	12/10/2014	358.00	CECIL	MONTICELLO AV	PSLS	201402539701
003-038	003-037	12/17/2014	328.70	CECIL	OLIVE	PSLS	201402539701
003-039	003-007	12/16/2014	25.00	FORSHEY	MISTLETOE	PSLS	201402539701
004-001	003-023	12/11/2014	350.00	LIVE OAK	STROELITZ	PSLS	201402539701
004-002	004-001	12/11/2014	225.00	STROELITZ	CHERRY	PSLS	201402539701
004-003	004-001	12/11/2014	231.00	LIVE OAK	PALMETTO	PSLS	201402539701
004-004	004-003	12/11/2014	299.00	PALMETTO	LIVINGSTON	PSLS	201402539701
004-005	004-003	12/11/2014	289.00	PALMETTO	CHERRY	PSLS	201402539701
004-006	004-001	12/11/2014	348.00	STROELITZ	LIVINGSTON	PSLS	201402539701
004-007	004-006	12/11/2014	310.00	STROELITZ	NORTHLINE	PSLS	201402539701
004-008	004-007	12/12/2014	290.00	STROELITZ	NORTHLINE	PSLS	201402539701
004-009	004-006	12/17/2014	231.00	LIVINGSTON	PALMETTO	PSLS	201402539701
004-010	004-009	12/12/2014	300.00	PALMETTO	NORTHLINE	PSLS	201402539701
004-011	004-010	12/12/2014	78.00	NORTHLINE	STROELITZ	PSLS	201402539701
004-013	003-022	12/17/2014	347.00	CHERRY	STROELITZ	PSLS	201402539701
004-014	004-013	12/12/2014	183.00	CHERRY	PALMETTO	PSLS	201402539701
004-015	003-006	12/12/2014	350.00	MISTLETOE	STROELITZ	PSLS	201402539701
004-016	004-015	12/12/2014	298.00	STROELITZ	CHERRY	PSLS	201402539701
004-017	004-015	12/12/2014	228.00	MISTLETOE	PALMETTO	PSLS	201402539701
004-018	004-017	12/15/2014	30.00	MISTLETOE	PALMETTO	PSLS	201402539701
004-019	004-018	12/15/2014	320.00	PALMETTO	CHERRY	PSLS	201402539701
004-020	003-034	12/15/2014	262.00	CECIL	NORTHLINE	PSLS	201402539701
004-021	028-042	12/15/2014	325.00	PEACH	MISTLETOE	PSLS	201402539701

004-022	004-021	12/15/2014	350.00	PEACH	COUNTRY CLUB DR	PSLS	201402539701
004-023	004-022	12/15/2014	184.00	PEACH	COUNTRY CLUB DR	PSLS	201402539701
004-024	004-021	12/15/2014	348.00	MISTLETOE	DIXON	PSLS	201402539701
004-025	004-024	12/15/2014	344.00	MISTLETOE	PALMETTO	PSLS	201402539701
004-026	004-025	12/16/2014	350.00	PALMETTO	CHERRY	PSLS	201402539701
004-027	004-026	12/16/2014	287.00	CHERRY	DIXON	PSLS	201402539701
004-028	004-026	12/16/2014	352.00	PALMETTO	LIVE OAK	PSLS	201402539701
004-029	004-028	12/16/2014	350.00	PALMETTO	LIVINGSTON	PSLS	201402539701
004-030	004-029	12/16/2014	357.00	PALMETTO	NORTHLINE	PSLS	201402539701
004-031	004-030	12/17/2014	365.00	NORTHLINE	GARDEN LN	PSLS	201402539701
004-032	028-043	12/16/2014	295.00	DIXON	MISTLETOE	PSLS	201402539701
004-033	003-032	12/17/2014	295.00	LIVINGSTON	STROELITZ	PSLS	201402539701
004-034	004-035	01/11/2015	185.00	NORTHLINE	MONTICELLO AV	PM	201500010801
004-036	004-037	01/11/2015	50.00	NORTHLINE	MONTICELLO AV	PM	201500010801
004-037	004-031	01/11/2015	260.00	NORTHLINE	MONTICELLO AV	PM	201500010801
006-002	004-031	01/11/2015	160.00	GARDEN LN	NORTHLINE	PM	201500010801
006-003	006-002	01/10/2015	636.00	GARDEN LN	METAIRIE RD	PM	201500010801
006-004	006-003	01/10/2015	235.00	GARDEN LN	METAIRIE RD	PM	201500010801
006-009	004-034	01/11/2015	54.00	BAMBOO RD	NORTHLINE	PM	201500010801
006-010	006-009	01/10/2015	260.00	BAMBOO RD	METAIRIE RD	PM	201500010801
006-011	006-010	01/10/2015	284.00	BAMBOO RD	METAIRIE RD	PM	201500010801
006-012	006-011	01/10/2015	92.00	BAMBOO RD	METAIRIE RD	PM	201500010801
006-013	006-012	01/10/2015	17.00	BAMBOO RD	METAIRIE RD	PM	201500010801
006-014	006-013	01/10/2015	210.00	BAMBOO RD	METAIRIE RD	PM	201500010801
006-015	007-009	01/10/2015	395.00	MARYLAND DR	METAIRIE RD	PM	201500010801
006-016	006-015	01/10/2015	460.00	MARYLAND DR	METAIRIE RD	PM	201500010801
006-017	006-016	01/10/2015	444.00	MARYLAND DR	METAIRIE RD	PM	201500010801
006-018	006-017	01/10/2015	115.00	MARYLAND DR	METAIRIE RD	PM	201500010801
006-019	006-018	01/10/2015	45.00	METAIRIE RD	GARDEN LN	PM	201500010801
006-020	006-018	01/10/2015	55.00	METAIRIE RD	BAMBOO RD	PM	201500010801
006-021	007-041	01/10/2015	395.00	FAIRWAY DR	NATALIE LN	PM	201500010801
006-022	006-021	01/11/2015	320.00	FAIRWAY DR	NATALIE LN	PM	201500010801
006-023	006-022	01/10/2015	30.00	FAIRWAY DR	NATALIE LN	PM	201500010801
006-024	006-023	01/10/2015	365.00	FAIRWAY DR	METAIRIE RD	PM	201500010801
006-025	006-024	01/10/2015	190.00	FAIRWAY DR	METAIRIE RD	PM	201500010801
006-026	006-025	01/10/2015	162.00	METAIRIE RD	FAIRWAY DR	PM	201500010801
006-027	006-022	01/11/2015	272.00	NATALIE LN	BELLAIRE DR	PM	201500010801
006-027	007-016	01/11/2015	375.00	BELLAIRE DR	NATALIE LN	PM	201500010801
006-028	006-027	01/11/2015	270.00	BELLAIRE DR	METAIRIE RD	PM	201500010801
006-029	006-028	01/11/2015	394.00	BELLAIRE DR	METAIRIE RD	PM	201500010801
007-001	007-002	01/11/2015	180.00	MARYLAND DR	HEDWIGE LN	PM	201500010801
007-002	007-003	01/11/2015	60.00	MARYLAND DR	HEDWIGE LN	PM	201500010801
007-003	007-004	01/11/2015	31.00	MARYLAND DR	HEDWIGE LN	PM	201500010801
007-004	007-005	01/11/2015	30.00	MARYLAND DR	HEDWIGE LN	PM	201500010801
007-005	007-006	01/11/2015	25.00	MARYLAND DR	HEDWIGE LN	PM	201500010801
007-006	007-011	01/11/2015	253.00	HEDWIGE LN	MARYLAND DR	PM	201500010801
007-007	007-006	01/11/2015	320.00	MARYLAND DR	NATALIE LN	PM	201500010801
007-008	007-007	01/11/2015	400.00	MARYLAND DR	NATALIE LN	PM	201500010801
007-009	007-008	01/10/2015	400.00	MARYLAND DR	NATALIE LN	PM	201500010801
007-010	007-017	01/10/2015	268.00	BELLAIRE DR	HEDWIGE LN	PM	201500010801

007-011	007-010	01/10/2015	264.00	BELLAIRE DR	HEDWIGE LN	PM	201500010801
007-012	007-011	01/10/2015	30.00	BELLAIRE DR	HEDWIGE LN	PM	201500010801
007-013	007-012	01/10/2015	170.00	BELLAIRE DR	HEDWIGE LN	PM	201500010801
007-014	007-013	01/10/2015	375.00	BELLAIRE DR	ETHEL LN	PM	201500010801
007-015	007-014	01/10/2015	376.00	BELLAIRE DR	ETHEL LN	PM	201500010801
007-016	007-015	01/10/2015	375.00	BELLAIRE DR	NATALIE LN	PM	201500010801
007-017	007-018	01/10/2015	276.00	MARGUERITE	BELLAIRE DR	PM	201500010801
007-018	008-029	01/10/2015	255.00	FAIRWAY DR	MARGUERITE	PM	201500010801
007-019	007-018	01/10/2015	65.00	FAIRWAY DR	HEDWIGE LN	PM	201500010801
007-023	007-019	01/10/2015	230.00	FAIRWAY DR	HEDWIGE LN	PM	201500010801
007-027	007-023	01/11/2015	95.00	FAIRWAY DR	HEDWIGE LN	PM	201500010801
007-028	007-027	01/10/2015	138.00	FAIRWAY DR	HEDWIGE LN	PM	201500010801
007-032	007-028	01/11/2015	240.00	FAIRWAY DR	HEDWIGE LN	PM	201500010801
007-036	007-032	01/10/2015	22.00	FAIRWAY DR	HEDWIGE LN	PM	201500010801
007-037	007-036	01/10/2015	374.00	FAIRWAY DR	ETHEL LN	PM	201500010801
007-041	007-037	01/11/2015	409.00	FAIRWAY DR	ETHEL LN	PM	201500010801
008-001	008-PS13	01/10/2015	64.00	COUNTRY CLUB DR	MOUND AV	PM	201500010801
008-002	008-001	01/10/2015	60.00	COUNTRY CLUB DR	CHERLYN DR	PM	201500010801
008-003	008-002	01/10/2015	67.00	COUNTRY CLUB DR	CHERLYN DR	PM	201500010801
008-004	008-003	01/11/2015	38.00	CHERLYN DR	MOUND AV	PM	201500010801
008-005	008-003	01/11/2015	130.00	COUNTRY CLUB DR	PONTCHARTRAIN BL	PM	201500010801
008-006	008-005	01/11/2015	160.00	COUNTRY CLUB DR	PONTCHARTRAIN BL	PM	201500010801
008-007	008-006	01/11/2015	323.00	COUNTRY CLUB DR	PONTCHARTRAIN BL	PM	201500010801
008-008	008-001	01/11/2015	58.00	COUNTRY CLUB DR	MARCIA AV	PM	201500010801
008-009	008-008	01/11/2015	44.00	COUNTRY CLUB DR	MARCIA AV	PM	201500010801
008-009	008-BP129	01/11/2015	6.00	COUNTRY CLUB DR	MARCIA AV	PM	201500010801
008-010	008-009	01/11/2015	147.00	COUNTRY CLUB DR	MARCIA AV	PM	201500010801
008-012	008-011	01/11/2015	368.00	COUNTRY CLUB DR	BELLAIRE DR	PM	201500010801
008-013	008-012	01/11/2015	57.00	BELLAIRE DR	COUNTRY CLUB DR	PM	201500010801
008-013	009-019	02/03/2015	475.00	BELLAIRE DR	COUNTRY CLUB DR	PSLS	201500125901
008-014	008-012	02/03/2015	300.00	BELLAIRE DR	MARCIA AV	PSLS	201500125901
008-015	008-014	02/04/2015	430.00	BELLAIRE DR	MARCIA AV	PSLS	201500125901
008-016	008-015	02/03/2015	202.00	BELLAIRE DR	MARCIA AV	PSLS	201500125901
008-017	008-010	02/03/2015	304.00	MARCIA AV	DAYNA CT	PSLS	201500125901
008-018	008-017	02/03/2015	410.00	DAYNA CT	MARCIA AV	PSLS	201500125901
008-019	008-018	02/03/2015	49.00	DAYNA CT	MARCIA AV	PSLS	201500125901
008-020	008-019	02/03/2015	219.00	DAYNA CT	MARCIA AV	PSLS	201500125901
008-021	008-017	02/03/2015	300.00	MARCIA AV	DAYNA CT	PSLS	201500125901
008-022	008-021	02/03/2015	429.00	DAYNA CT	MARCIA AV	PSLS	201500125901
008-023	008-021	02/03/2015	210.00	MARCIA AV	BELLAIRE DR	PSLS	201500125901
008-024	008-023	02/03/2015	55.00	MARCIA AV	BELLAIRE DR	PSLS	201500125901
008-025	008-024	02/04/2015	275.00	MARCIA AV	BELLAIRE DR	PSLS	201500125901
008-026	008-025	02/04/2015	166.00	MARCIA AV	BELLAIRE DR	PSLS	201500125901
008-028	008-026	02/04/2015	145.00	MARCIA AV	BELLAIRE DR	PSLS	201500125901
008-029	008-028	02/04/2015	50.00	MARCIA AV	BELLAIRE DR	PSLS	201500125901
009-001	008-010	02/03/2015	284.00	MARCIA AV	JACQUELYN CT	PSLS	201500125901
009-002	009-001	02/02/2015	412.00	JACQUELYN CT	MARCIA AV	PSLS	201500125901
009-003	009-002	02/02/2015	45.00	JACQUELYN CT	MARCIA AV	PSLS	201500125901
009-004	009-003	02/02/2015	225.00	JACQUELYN CT	MARCIA AV	PSLS	201500125901
009-005	009-001	02/02/2015	279.00	MARCIA AV	JACQUELYN CT	PSLS	201500125901

009-006	009-005	01/30/2015	418.00	JACQUELYN CT	MARCIA AV	PSLS	201500125901	
009-007	009-005	01/30/2015	282.00	MARCIA AV	EVELYN CT	PSLS	201500125901	
009-008	009-007	01/30/2015	410.00	EVELYN CT	MARCIA AV	PSLS	201500125901	
009-009	009-008	02/02/2015	41.00	EVELYN CT	MARCIA AV	PSLS	201500125901	
009-010	009-009	02/02/2015	290.00	EVELYN CT	MARCIA AV	PSLS	201500125901	
009-011	009-007	01/30/2015	259.00	MARCIA AV	EVELYN CT	PSLS	201500125901	
009-012	009-011	01/30/2015	423.00	EVELYN CT	MARCIA AV	PSLS	201500125901	
009-013	009-011	01/30/2015	104.00	MARCIA AV	ACADEMY DR	PSLS	201500125901	
009-014	008-004	01/30/2015	313.00	CHERLYN DR	ACADEMY DR	PSLS	201500125901	
009-015	009-014	02/03/2015	346.00	CHERLYN DR	ACADEMY DR	PSLS	201500125901	
009-016	009-015	02/03/2015	306.00	CHERLYN DR	ACADEMY DR	PSLS	201500125901	
009-017	009-022	02/06/2015	184.00	BELLAIRE DR	ACADEMY DR	PSLS	201500125901	
009-018	009-017	02/03/2015	428.00	BELLAIRE DR	ACADEMY DR	PSLS	201500125901	
009-019	009-018	02/03/2015	397.00	BELLAIRE DR	ACADEMY DR	PSLS	201500125901	
010-002	010-001	02/06/2015	63.00	FLEUR DE LIS DR	LESLIE LN	PSLS	201500125901	
010-003	010-002	02/06/2015	58.00	FLEUR DE LIS DR	VETS MEMORIAL BL	PSLS	201500125901	
010-004	010-002	02/06/2015	174.00	FLEUR DE LIS DR	SHARON DR	PSLS	201500125901	
010-005	010-004	02/02/2015	282.00	SHARON DR	MARCIA AV	PSLS	201500125901	
010-006	010-005	02/02/2015	282.00	SHARON DR	SYLVIA DR	PSLS	201500125901	
010-007	010-006	02/03/2015	205.00	SHARON DR	BELLAIRE DR	PSLS	201500125901	
010-008	010-005	02/02/2015	368.00	MARCIA AV	W KENILWORTH	PSLS	201500125901	
010-009	010-008	02/03/2015	357.00	MARCIA AV	W KENILWORTH	PSLS	201500125901	
010-010	010-006	01/30/2015	365.00	SYLVIA DR	W KENILWORTH	PSLS	201500125901	
010-011	010-010	01/30/2015	351.00	SYLVIA DR	W KENILWORTH	PSLS	201500125901	
010-012	010-004	02/02/2015	421.00	FLEUR DE LIS DR	W BROOKS	PSLS	201500125901	
010-013	010-012	02/03/2015	375.00	FLEUR DE LIS DR	W KENILWORTH	PSLS	201500125901	
010-014	010-013	01/30/2015	363.00	W KENILWORTH	MARCIA AV	PSLS	201500125901	
010-015	010-014	01/30/2015	416.00	W KENILWORTH	BELLAIRE DR	PSLS	201500125901	
010-016	010-003	02/02/2015	427.00	LESLIE LN	BELLAIRE DR	PSLS	201500125901	
010-017	010-040	11/15/2016	49.00	N/A	LESLIE LN	BELLAIRE DR	UNCHOKED	201605711401
010-018	010-017	02/06/2015	450.00	BELLAIRE DR	SHARON DR	PSLS	201500125901	
010-019	010-018	01/30/2015	385.00	BELLAIRE DR	W KENILWORTH	PSLS	201500125901	
010-020	010-019	01/30/2015	310.00	BELLAIRE DR	W KENILWORTH	PSLS	201500125901	
010-021	010-020	01/30/2015	35.00	BELLAIRE DR	W KENILWORTH	PSLS	201500125901	
010-023	010-022	03/12/2015	300.00	FLEUR DE LIS DR	SHARON DR	PSLS	201500532201	
010-024	010-022	03/12/2015	376.00	W HARNEY	VETS MEMORIAL BL	PSLS	201500532201	
010-026	010-023	03/12/2015	446.00	SHARON DR	VETS MEMORIAL BL	PSLS	201500532201	
010-027	010-035	03/12/2015	150.00	SHARON DR	VETS MEMORIAL BL	PSLS	201500532201	
010-028	010-027	03/12/2015	42.00	SHARON DR	VETS MEMORIAL BL	PSLS	201500532201	
010-029	010-028	03/12/2015	158.00	VETERANS	W BROOKS	PSLS	201500532201	
010-030	010-023	03/12/2015	300.00	FLEUR DE LIS DR	W BROOKS	PSLS	201500532201	
010-031	010-030	03/12/2015	413.00	W BROOKS	VETS MEMORIAL BL	PSLS	201500532201	
010-032	010-031	03/12/2015	360.00	W BROOKS	VETS MEMORIAL BL	PSLS	201500532201	
011-001	010-003	02/23/2015	190.00	FLEUR DE LIS DR	10TH	PSLS	201500292801	
011-002	011-001	02/23/2015	420.00	10TH	BELLAIRE DR	PSLS	201500292801	
011-003	011-002	02/23/2015	380.00	VETS MEMORIAL BL	BELLAIRE DR	PSLS	201500292801	
011-004	011-001	02/23/2015	286.00	FLEUR DE LIS DR	12TH	PSLS	201500292801	
011-005	011-004	02/23/2015	430.00	12TH	BELLAIRE DR	PSLS	201500292801	
011-006	011-005	02/23/2015	428.00	12TH	BELLAIRE DR	PSLS	201500292801	
011-007	011-006	02/23/2015	220.00	BELLAIRE DR	10TH	PSLS	201500292801	

011-008	011-006	02/23/2015	303.00	BELLAIRE DR	14TH	PSLS	201500292801
011-009	011-008	02/23/2015	270.00	BELLAIRE DR	16TH	PSLS	201500292801
011-010	011-004	02/23/2015	62.00	12TH	FLEUR DE LIS DR	PSLS	201500292801
011-011	011-047	02/23/2015	432.00	12TH	FLEUR DE LIS DR	PSLS	201500292801
011-012	011-011	02/23/2015	440.00	12TH	PONTCHARTRAIN BL	PSLS	201500292801
011-013	011-012	02/23/2015	150.00	PONTCHARTRAIN BL	10TH	PSLS	201500292801
011-014	011-012	02/23/2015	175.00	PONTCHARTRAIN BL	14TH	PSLS	201500292801
011-015	011-004	02/23/2015	300.00	FLEUR DE LIS DR	14TH	PSLS	201500292801
011-016	011-015	02/23/2015	400.00	14TH	BELLAIRE DR	PSLS	201500292801
011-017	011-016	02/23/2015	367.00	14TH	BELLAIRE DR	PSLS	201500292801
011-018	011-015	02/23/2015	300.00	FLEUR DE LIS DR	16TH	PSLS	201500292801
011-019	011-018	02/23/2015	400.00	16TH	BELLAIRE DR	PSLS	201500292801
011-020	011-019	02/23/2015	365.00	16TH	BELLAIRE DR	PSLS	201500292801
011-021	011-018	02/23/2015	300.00	FLEUR DE LIS DR	18TH	PSLS	201500292801
011-022	011-021	02/23/2015	425.00	18TH	BELLAIRE DR	PSLS	201500292801
011-023	011-022	02/23/2015	432.00	18TH	BELLAIRE DR	PSLS	201500292801
011-024	011-023	02/23/2015	250.00	BELLAIRE DR	16TH	PSLS	201500292801
011-025	011-023	02/23/2015	300.00	BELLAIRE DR	20TH	PSLS	201500292801
011-026	011-021	02/23/2015	300.00	FLEUR DE LIS DR	20TH	PSLS	201500292801
011-027	011-026	02/23/2015	379.00	20TH	BELLAIRE DR	PSLS	201500292801
011-028	011-027	02/23/2015	386.00	20TH	BELLAIRE DR	PSLS	201500292801
011-030	011-029	02/27/2015	30.00	10TH	FLEUR DE LIS DR	PSLS	201500458501
011-031	011-030	02/27/2015	378.00	10TH	PONTCHARTRAIN BL	PSLS	201500458501
011-032	011-031	02/27/2015	409.00	10TH	PONTCHARTRAIN BL	PSLS	201500458501
011-033	011-010	03/05/2015	301.00	FLEUR DE LIS DR	14TH	PSLS	201500458501
011-034	011-033	03/04/2015	431.00	14TH	PONTCHARTRAIN BL	PSLS	201500458501
011-035	011-034	03/04/2015	450.00	14TH	PONTCHARTRAIN BL	PSLS	201500458501
011-036	011-033	03/05/2015	298.00	FLEUR DE LIS DR	16TH	PSLS	201500458501
011-037	011-036	03/04/2015	410.00	16TH	PONTCHARTRAIN BL	PSLS	201500458501
011-038	011-037	03/04/2015	401.00	16TH	PONTCHARTRAIN BL	PSLS	201500458501
011-039	011-036	03/05/2015	298.00	FLEUR DE LIS DR	18TH	PSLS	201500458501
011-041	011-040	03/04/2015	445.00	18TH	PONTCHARTRAIN BL	PSLS	201500458501
011-046	011-045	03/04/2015	430.00	20TH	PONTCHARTRAIN BL	PSLS	201500458501
011-047	011-010	03/05/2015	24.00	12TH	FLEUR DE LIS DR	PSLS	201500458501
012-010	012-009	02/27/2015	250.00	BELLAIRE DR	W HARRISON AV	PSLS	201500458501
012-012	012-009	02/27/2015	300.00	BELLAIRE DR	28TH	PSLS	201500458501
012-013	012-012	02/27/2015	424.00	BELLAIRE DR	32ND	PSLS	201500458501
012-013	013-029	02/27/2015	250.00	BELLAIRE DR	30TH	PSLS	201500458501
012-017	012-014	02/27/2015	300.00	FLEUR DE LIS DR	30TH	PSLS	201500458501
012-021	012-020	03/11/2015	443.00	22ND	PONTCHARTRAIN BL	PSLS	201500532201
012-030	012-029	03/11/2015	447.00	26TH	PONTCHARTRAIN BL	PSLS	201500532201
012-033	012-032	03/11/2015	444.00	28TH	PONTCHARTRAIN BL	PSLS	201500532201
012-035	012-034	03/11/2015	448.00	30TH	PONTCHARTRAIN BL	PSLS	201500532201
012-036	012-035	03/11/2015	445.00	30TH	PONTCHARTRAIN BL	PSLS	201500532201
012-039	012-038	03/12/2015	249.00	32ND	PONTCHARTRAIN BL	PSLS	201500532201
012-041	012-040	03/12/2015	335.00	32ND	BELLAIRE DR	PSLS	201500532201
012-044	012-030	03/11/2015	200.00	PONTCHARTRAIN BL	W HARRISON AV	PSLS	201500532201
012-045	012-030	03/11/2015	211.00	PONTCHARTRAIN BL	28TH	PSLS	201500532201
013-002	013-001	03/11/2015	181.00	37TH	CENTER	PSLS	201500532201
013-004	013-003	03/23/2015	398.00	BELLAIRE DR	36TH	PSLS	201500561201

013-005	013-001	03/23/2015	237.00	37TH	FLEUR DE LIS DR	PSLS	201500561201
013-006	013-005	03/23/2015	63.00	37TH	FLEUR DE LIS DR	PSLS	201500561201
013-007	013-002	03/23/2015	200.00	CENTER	SEATTLE	PSLS	201500561201
013-008	013-007	03/23/2015	335.00	SEATTLE	BELLAIRE DR	PSLS	201500561201
013-009	013-007	03/23/2015	417.00	SEATTLE	CENTER	PSLS	201500561201
013-010	013-009	03/23/2015	238.00	FLEUR DE LIS DR	36TH	PSLS	201500561201
013-011	013-007	03/23/2015	20.00	SEATTLE	36TH	PSLS	201500561201
013-012	013-011	03/23/2015	220.00	CENTER	36TH	PSLS	201500561201
013-013	013-012	03/23/2015	334.00	36TH	FLEUR DE LIS DR	PSLS	201500561201
013-014	013-012	03/23/2015	427.00	36TH	BELLAIRE DR	PSLS	201500561201
013-015	013-014	03/23/2015	328.00	BELLAIRE DR	34TH	PSLS	201500561201
013-016	013-015	03/23/2015	343.00	BELLAIRE DR	TACOMA	PSLS	201500561201
013-017	013-012	03/23/2015	240.00	CENTER	35TH	PSLS	201500561201
013-018	013-017	03/23/2015	352.00	35TH	BELLAIRE DR	PSLS	201500561201
013-019	013-017	03/23/2015	418.00	35TH	FLEUR DE LIS DR	PSLS	201500561201
013-020	013-019	03/23/2015	161.00	FLEUR DE LIS DR	34TH	PSLS	201500561201
013-021	013-017	03/23/2015	240.00	CENTER	34TH	PSLS	201500561201
013-022	013-021	03/23/2015	340.00	34TH	BELLAIRE DR	PSLS	201500561201
013-023	013-021	03/23/2015	411.00	34TH	FLEUR DE LIS DR	PSLS	201500561201
013-024	013-023	03/23/2015	152.00	FLEUR DE LIS DR	33RD	PSLS	201500561201
013-025	013-021	03/23/2015	244.00	CENTER	TACOMA	PSLS	201500561201
013-026	013-025	03/23/2015	410.00	TACOMA	FLEUR DE LIS DR	PSLS	201500561201
013-027	013-026	03/23/2015	98.00	FLEUR DE LIS DR	33RD	PSLS	201500561201
013-028	013-025	03/23/2015	423.00	TACOMA	BELLAIRE DR	PSLS	201500561201
013-029	013-028	03/23/2015	285.00	BELLAIRE DR	33RD	PSLS	201500561201
013-030	013-025	03/23/2015	240.00	CENTER	33RD	PSLS	201500561201
013-031	013-030	03/23/2015	358.00	33RD	BELLAIRE DR	PSLS	201500561201
013-032	013-030	03/23/2015	420.00	33RD	FLEUR DE LIS DR	PSLS	201500561201
013-033	013-032	03/23/2015	98.00	FLEUR DE LIS DR	32ND	PSLS	201500561201
013-034	013-006	03/26/2015	330.00	FLEUR DE LIS DR	36TH	PSLS	201500561201
013-035	013-034	03/25/2015	300.00	36TH	AVENUE B	PSLS	201500561201
013-036	013-035	03/25/2015	325.00	AVENUE B	38TH	PSLS	201500561201
013-037	013-035	03/25/2015	297.00	AVENUE B	PORTLAND	PSLS	201500561201
013-038	013-035	03/26/2015	309.00	36TH	AVENUE A	PSLS	201500561201
013-039	013-038	03/26/2015	318.00	AVENUE A	38TH	PSLS	201500561201
013-040	013-060	03/25/2015	228.00	AVENUE A	34TH	PSLS	201500561201
013-041	013-038	03/26/2015	293.00	36TH	PONTCHARTRAIN BL	PSLS	201500561201
013-042	013-041	03/25/2015	332.00	PONTCHARTRAIN BL	38TH	PSLS	201500561201
013-043	013-041	03/26/2015	296.00	PONTCHARTRAIN BL	34TH	PSLS	201500561201
013-044	013-043	03/26/2015	225.00	PONTCHARTRAIN BL	34TH	PSLS	201500561201
013-045	013-034	03/26/2015	328.00	FLEUR DE LIS DR	PORTLAND	PSLS	201500561201
013-046	013-045	03/26/2015	300.00	PORTLAND	AVENUE B	PSLS	201500561201
013-047	013-046	03/26/2015	234.00	AVENUE B	34TH	PSLS	201500561201
013-048	013-045	03/26/2015	330.00	FLEUR DE LIS DR	34TH	PSLS	201500561201
013-049	013-048	03/26/2015	300.00	34TH	AVENUE B	PSLS	201500561201
013-050	013-061	03/26/2015	214.00	AVENUE B	TACOMA	PSLS	201500561201
013-051	013-049	03/26/2015	300.00	34TH	AVENUE A	PSLS	201500561201
013-052	013-051	03/26/2015	299.00	AVENUE A	32ND	PSLS	201500561201
013-053	013-052	03/26/2015	303.00	AVENUE A	32ND	PSLS	201500561201
013-054	013-051	03/26/2015	279.00	34TH	PONTCHARTRAIN BL	PSLS	201500561201

013-055	013-054	04/08/2015	300.00	PONTCHARTRAIN BL	32ND	PSLS	201500714501
013-056	013-055	04/08/2015	295.00	PONTCHARTRAIN BL	32ND	PSLS	201500714501
013-057	013-048	04/08/2015	330.00	FLEUR DE LIS DR	TACOMA	PSLS	201500714501
013-058	013-057	04/08/2015	305.00	TACOMA	AVENUE B	PSLS	201500714501
013-059	013-058	04/08/2015	280.00	AVENUE B	32ND	PSLS	201500714501
013-060	013-038	04/08/2015	330.00	AVENUE A	34TH	PSLS	201500714501
013-061	013-049	04/08/2015	22.00	AVENUE B	TACOMA	PSLS	201500714501
014-001	013-005	04/08/2015	330.00	FLEUR DE LIS DR	38TH	PSLS	201500714501
014-002	014-001	04/08/2015	360.00	38TH	BELLAIRE DR	PSLS	201500714501
014-003	014-002	04/08/2015	375.00	38TH	BELLAIRE DR	PSLS	201500714501
014-004	014-001	04/08/2015	335.00	FLEUR DE LIS DR	39TH	PSLS	201500714501
014-005	014-004	04/08/2015	420.00	39TH	BELLAIRE DR	PSLS	201500714501
014-006	014-005	04/08/2015	415.00	39TH	BELLAIRE DR	PSLS	201500714501
014-007	014-006	04/08/2015	300.00	BELLAIRE DR	40TH	PSLS	201500714501
014-008	014-007	04/08/2015	287.00	BELLAIRE DR	SPENCER AV	PSLS	201500714501
014-009	014-004	04/08/2015	330.00	FLEUR DE LIS DR	40TH	PSLS	201500714501
014-010	014-009	04/08/2015	375.00	40TH	BELLAIRE DR	PSLS	201500714501
014-011	014-010	04/08/2015	385.00	40TH	BELLAIRE DR	PSLS	201500714501
014-012	014-009	04/08/2015	296.00	FLEUR DE LIS DR	SPENCER AV	PSLS	201500714501
014-013	014-012	04/08/2015	415.00	SPENCER AV	BELLAIRE DR	PSLS	201500714501
014-014	014-013	04/08/2015	412.00	SPENCER AV	BELLAIRE DR	PSLS	201500714501
014-015	014-014	04/08/2015	300.00	BELLAIRE DR	STAFFORD PL	PSLS	201500714501
014-016	014-012	04/08/2015	302.00	FLEUR DE LIS DR	STAFFORD PL	PSLS	201500714501
014-017	014-016	04/08/2015	387.00	STAFFORD PL	BELLAIRE DR	PSLS	201500714501
014-018	014-017	04/08/2015	339.00	STAFFORD PL	BELLAIRE DR	PSLS	201500714501
014-019	014-012	04/08/2015	62.00	FLEUR DE LIS DR	PONTCHARTRAIN BL	PSLS	201500714501
014-020	014-019	04/08/2015	450.00	SPENCER AV	PONTCHARTRAIN BL	PSLS	201500714501
014-021	014-020	04/08/2015	447.00	SPENCER AV	PONTCHARTRAIN BL	PSLS	201500714501
014-022	014-021	04/08/2015	248.00	PONTCHARTRAIN BL	STAFFORD PL	PSLS	201500714501
014-023	014-019	04/08/2015	300.00	FLEUR DE LIS DR	STAFFORD PL	PSLS	201500714501
014-024	014-023	04/08/2015	453.00	STAFFORD PL	PONTCHARTRAIN BL	PSLS	201500714501
014-025	014-024	04/08/2015	450.00	STAFFORD PL	PONTCHARTRAIN BL	PSLS	201500714501
014-026	013-006	04/08/2015	328.00	FLEUR DE LIS DR	38TH	PSLS	201500714501
014-027	014-026	04/08/2015	195.00	38TH	PONTCHARTRAIN BL	PSLS	201500714501
014-028	014-026	04/08/2015	332.00	FLEUR DE LIS DR	39TH	PSLS	201500714501
014-029	014-028	04/08/2015	330.00	FLEUR DE LIS DR	40TH	PSLS	201500714501
014-030	014-029	04/08/2015	212.00	FLEUR DE LIS DR	SPENCER AV	PSLS	201500714501
014-032	014-031	04/08/2015	450.00	40TH	PONTCHARTRAIN BL	PSLS	201500714501
014-033	014-032	04/08/2015	180.00	PONTCHARTRAIN BL	SPENCER AV	PSLS	201500714501
014-034	013-036	04/08/2015	340.00	AVENUE B	38TH	PSLS	201500714501
014-035	013-039	04/08/2015	345.00	AVENUE A	38TH	PSLS	201500714501
014-036	014-035	04/08/2015	115.00	38TH	PONTCHARTRAIN BL	PSLS	201500714501
014-037	014-044	04/08/2015	300.00	AVENUE A	40TH	PSLS	201500714501
014-038	013-042	04/09/2015	330.00	PONTCHARTRAIN BL	40TH	PSLS	201500714501
014-039	014-038	04/09/2015	104.00	PONTCHARTRAIN BL	40TH	PSLS	201500714501
014-040	014-039	04/09/2015	213.00	PONTCHARTRAIN BL	40TH	PSLS	201500714501
014-041	014-040	04/09/2015	312.00	PONTCHARTRAIN BL	40TH	PSLS	201500714501
014-042	013-003	04/08/2015	300.00	BELLAIRE DR	39TH	PSLS	201500714501
014-043	014-042	04/08/2015	319.00	BELLAIRE DR	39TH	PSLS	201500714501
014-044	014-035	04/08/2015	297.00	AVENUE A	40TH	PSLS	201500714501

015-001	014-016	04/21/2015	299.00	FLEUR DE LIS DR	HAY PL	PSLS	201500756401
015-002	015-001	04/20/2015	300.00	HAY PL	ROY	PSLS	201500756401
015-003	015-002	04/21/2015	288.00	ROY	HAMMOND HW	PSLS	201500756401
015-005	015-004	04/21/2015	124.00	HAY PL	BELLAIRE DR	PSLS	201500756401
015-006	015-004	04/21/2015	296.00	KENISON	HAMMOND HW	PSLS	201500756401
015-007	015-001	04/20/2015	375.00	FLEUR DE LIS DR	HAMMOND HW	PSLS	201500756401
015-008	015-007	04/20/2015	302.00	HAMMOND HW	ROY	PSLS	201500756401
015-009	015-008	04/20/2015	208.00	HAMMOND HW	KENISON	PSLS	201500756401
015-010	015-007	04/20/2015	58.00	FLEUR DE LIS DR	HAMMOND HW	PSLS	201500756401
015-011	015-010	04/20/2015	350.00	HAMMOND HW	KENISON	PSLS	201500756401
015-012	015-011	04/20/2015	345.00	HAMMOND HW	BELLAIRE DR	PSLS	201500756401
015-013	015-012	04/20/2015	80.00	HAMMOND HW	BELLAIRE DR	PSLS	201500756401
015-014	015-013	04/20/2015	133.00	HAMMOND HW	BELLAIRE DR	PSLS	201500756401
015-015	015-010	04/20/2015	322.00	HAMMOND HW	DERBES PL	PSLS	201500756401
015-016	015-015	04/20/2015	333.00	HAMMOND HW	REGENT	PSLS	201500756401
015-017	015-016	04/20/2015	245.00	REGENT	ROBERT E LEE BL	PSLS	201500756401
015-018	015-017	04/20/2015	50.00	W ROBERT E LEE BL	REGENT	PSLS	201500756401
015-019	015-018	04/20/2015	285.00	W ROBERT E LEE BL	PONTCHARTRAIN BL	PSLS	201500756401
015-020	015-017	04/20/2015	325.00	W ROBERT E LEE BL	REGENT	PSLS	201500756401
015-021	015-020	04/20/2015	325.00	W ROBERT E LEE BL	REGENT	PSLS	201500756401
015-022	015-021	04/20/2015	366.00	W ROBERT E LEE BL	REGENT	PSLS	201500756401
015-023	015-022	04/20/2015	150.00	W ROBERT E LEE BL	REGENT	PSLS	201500756401
015-024	015-018	04/20/2015	250.00	REGENT	LAKE MARINA DR	PSLS	201500756401
015-025	015-024	04/28/2015	253.00	REGENT	LAKE MARINA DR	PSLS	201500756401
015-027	015-026	04/28/2015	281.00	LAKE MARINA DR	PONTCHARTRAIN BL	PSLS	201500756401
015-028	015-027	04/28/2015	34.00	LAKE MARINA DR	PONTCHARTRAIN BL	PSLS	201500756401
015-030	015-026	04/28/2015	376.00	LAKE MARINA DR	S ROADWAY	PSLS	201500756401
015-031	015-030	04/28/2015	397.00	LAKE MARINA DR	S ROADWAY	PSLS	201500756401
015-035	015-019	04/20/2015	98.00	PONTCHARTRAIN BL	LAKE MARINA DR	PSLS	201500756401
015-036	015-035	04/20/2015	124.00	PONTCHARTRAIN BL	LAKE MARINA DR	PSLS	201500756401
015-037	015-036	04/20/2015	206.00	PONTCHARTRAIN BL	LAKE MARINA DR	PSLS	201500756401
015-042	014-023	04/21/2015	300.00	FLEUR DE LIS DR	HAY PL	PSLS	201500756401
015-043	015-042	04/20/2015	375.00	FLEUR DE LIS DR	HAMMOND HW	PSLS	201500756401
015-044	015-043	04/20/2015	176.00	HAMMOND HW	DERBES PL	PSLS	201500756401
015-045	015-042	04/28/2015	303.00	HAY PL	DERBES PL	PSLS	201500756401
015-046	015-045	04/21/2015	320.00	DERBES PL	HAMMOND HW	PSLS	201500756401
015-047	015-045	04/21/2015	295.00	HAY PL	REGENT	PSLS	201500756401
015-048	015-047	04/21/2015	375.00	REGENT	HAMMOND HW	PSLS	201500756401
015-049	015-054	04/21/2015	136.00	HAY PL	PONTCHARTRAIN BL	PSLS	201500756401
015-050	014-025	04/21/2015	220.00	PONTCHARTRAIN BL	HAY PL	PSLS	201500756401
015-051	014-015	04/21/2015	350.00	BELLAIRE DR	HAY PL	PSLS	201500756401
015-054	015-047	04/21/2015	156.00	HAY PL	RUE LE VILLE	PSLS	201500756401
016-007	016-006	04/29/2016	253.00 7343	W ROADWAY	S ROADWAY	TV	DCGCTV,
016-008	016-007	04/29/2016	263.00 7303	W ROADWAY	LAKE MARINA DR	TV	DCGCTV,
016-012	016-011	04/24/2015	344.00	S ROADWAY	E ROADWAY	PSLS	201500756401
016-015	016-014	04/24/2015	435.00	E ROADWAY	N ROADWAY	PSLS	201500756401
022-001	022-006	05/19/2016	358.00 1200	EAGLE	OAK	TV	DCGCTV,
022-002	022-001	05/19/2016	90.00 8800	OAK	LEAKE AV	TV	DCGCTV,
022-003	022-012	06/21/2016	357.00 8640	OAK	MONROE	UNCHOKED	201604891501
022-006	022-014	05/19/2016	358.00 1300	EAGLE	PLUM	TV	DCGCTV,

022-007	022-006	05/19/2016	350.00	8838	PLUM	GEN OGDEN	TV	DCGCTV,
022-009	022-008	05/19/2016	130.00	1200 BLK	GEN OGDEN	LEAKE AV	TV	DCGCTV,
022-011	022-010	05/19/2016	101.00	8919	OAK	MONTICELLO AV	TV	DCGCTV,
022-012	022-013	05/25/2016	350.00	8638	PLUM	MONROE	TV	DCGCTV,
022-014	022-015	05/25/2016	345.00	8737	WILLOW	EAGLE	TV	DCGCTV,
022-015	022-012	05/25/2016	360.00	1300 BLK	MONROE	WILLOW	TV	DCGCTV,
022-019	022-016	05/18/2016	344.00	1439	GEN OGDEN	JEANNETTE	TV	DCGCTV,
022-021	022-039	05/17/2016	237.00	8949	JEANNETTE	MONTICELLO AV	TV	DCGCTV,
022-022	022-020	05/20/2015	295.00		GEN OGDEN	BIRCH	PSLS	201500912801
022-023	022-014	05/20/2015	345.00		EAGLE	JEANNETTE	PSLS	201500912801
022-024	022-023	05/20/2015	305.00		JEANNETTE	GEN OGDEN	PSLS	201500912801
022-025	022-023	05/20/2015	297.00		EAGLE	BIRCH	PSLS	201500912801
022-026	022-028	05/18/2015	359.00		LEONIDAS	WILLOW	PSLS	201500912801
022-027	022-026	05/18/2015	295.00		WILLOW	MONROE	PSLS	201500912801
022-028	023-060	05/18/2015	329.00		LEONIDAS	JEANNETTE	PSLS	201500912801
022-029	022-028	05/18/2015	350.00		JEANNETTE	MONROE	PSLS	201500912801
022-030	022-029	05/18/2015	295.00		MONROE	WILLOW	PSLS	201500912801
022-031	022-029	05/18/2015	297.00		MONROE	BIRCH	PSLS	201500912801
022-032	022-029	05/18/2015	295.00		JEANNETTE	EAGLE	PSLS	201500912801
022-033	032-004	05/18/2015	289.00		WILLOW	LEONIDAS	PSLS	201500912801
022-034	022-028	05/18/2015	295.00		JEANNETTE	JOLIET	PSLS	201500912801
022-036	022-016	05/20/2015	305.00		GEN OGDEN	PLUM	PSLS	201500912801
022-037	023-020	05/20/2015	287.00		GEN OGDEN	JEANNETTE	PSLS	201500912801
022-038	022-013	05/18/2015	55.00		LEONIDAS	PLUM	PSLS	201500912801
022-038	022-026	05/18/2015	290.00		LEONIDAS	PLUM	PSLS	201500912801
022-039	022-020	05/20/2015	170.00		JEANNETTE	MONTICELLO	PSLS	201500912801
022-040	022-007	05/20/2015	10.00		GEN OGDEN	PLUM	PSLS	201500912801
023-002	023-001	05/26/2015	295.00		LEONIDAS	CARROLLTON WATER PLANT	PSLS	201500912801
023-003	023-001	05/26/2015	300.00		LEONIDAS	HICKORY	PSLS	201500912801
023-004	023-001	05/26/2015	30.00		COHN	LEONIDAS	PSLS	201500912801
023-005	023-004	05/26/2015	321.00		COHN	MONROE	PSLS	201500912801
023-006	023-005	05/26/2015	295.00		MONROE	CARROLLTON WATER PLANT	PSLS	201500912801
023-007	023-005	05/26/2015	297.00		MONROE	HICKORY	PSLS	201500912801
023-008	023-005	05/26/2015	40.00		COHN	MONROE	PSLS	201500912801
023-009	023-008	05/26/2015	185.00		MONROE	MONROE CT	PSLS	201500912801
023-010	023-009	05/26/2015	173.00		MONROE CT	EAGLE	PSLS	201500912801
023-011	023-008	05/26/2015	299.00		MONROE	HICKORY	PSLS	201500912801
023-012	023-008	05/26/2015	320.00		COHN	EAGLE	PSLS	201500912801
023-013	023-012	05/26/2015	352.00		EAGLE	HICKORY	PSLS	201500912801
023-014	023-013	05/14/2015	352.00		EAGLE	GREEN	PSLS	201500912801
023-015	023-014	05/20/2015	340.00		EAGLE	BIRCH	PSLS	201500912801
023-016	023-015	05/20/2015	283.00		BIRCH	MONROE	PSLS	201500912801
023-017	023-015	05/20/2015	308.00		BIRCH	GEN OGDEN	PSLS	201500912801
023-018	023-015	05/20/2015	22.00		EAGLE	BIRCH	PSLS	201500912801
023-019	023-018	05/20/2015	283.00		BIRCH	MONROE	PSLS	201500912801
023-020	023-018	05/20/2015	350.00		BIRCH	GEN OGDEN	PSLS	201500912801
023-021	023-013	05/26/2015	338.00		HICKORY	GEN OGDEN	PSLS	201500912801
023-022	023-021	05/26/2015	295.00		GEN OGDEN	GREEN	PSLS	201500912801
023-023	023-014	05/20/2015	340.00		GREEN	GEN OGDEN	PSLS	201500912801
023-024	023-023	05/20/2015	297.00		GEN OGDEN	BIRCH	PSLS	201500912801

023-025	023-014	05/20/2015	342.00	GREEN	MONROE	PSLS	201500912801
023-026	023-025	05/26/2015	292.00	MONROE	BIRCH	PSLS	201500912801
023-027	023-012	05/14/2015	347.00	COHN	GEN OGDEN	PSLS	201500912801
023-028	023-027	05/14/2015	297.00	GEN OGDEN	CARROLLTON WATER PLANT	PSLS	201500912801
023-029	023-027	05/14/2015	296.00	GEN OGDEN	HICKORY	PSLS	201500912801
023-030	023-027	05/14/2015	30.00	COHN	GEN OGDEN	PSLS	201500912801
023-031	023-030	05/14/2015	330.00	COHN	HOLLYGROVE	PSLS	201500912801
023-032	023-031	05/14/2015	148.00	HOLLYGROVE	CARROLLTON WATER PLANT	PSLS	201500912801
023-033	023-031	05/14/2015	352.00	HOLLYGROVE	HICKORY	PSLS	201500912801
023-034	023-033	05/26/2015	336.00	HICKORY	GEN OGDEN	PSLS	201500912801
023-035	023-034	05/26/2015	308.00	GEN OGDEN	GREEN	PSLS	201500912801
023-036	023-068	02/21/2015	317.00	9009 HICKORY	HOLLYGROVE	SR	201500409901
023-037	023-036	06/24/2015	180.00	HAMILTON	CARROLLTON WATER PLANT	PSLS	201501068701
023-038	023-036	06/24/2015	298.00	HAMILTON	HICKORY	PSLS	201501068701
023-039	023-033	06/24/2015	309.00	HICKORY	HAMILTON	PSLS	201501068701
023-040	023-033	06/24/2015	351.00	HOLLYGROVE	GREEN	PSLS	201501068701
023-041	023-040	06/24/2015	303.00	GREEN	MONTICELLO AV	PSLS	201501068701
023-042	023-041	06/24/2015	310.00	MONTICELLO AV	HICKORY	PSLS	201501068701
023-043	023-041	06/24/2015	310.00	MONTICELLO AV	BIRCH	PSLS	201501068701
023-044	023-040	06/24/2015	343.00	HOLLYGROVE	BIRCH	PSLS	201501068701
023-045	023-044	06/20/2016	290.00	BIRCH	GEN OGDEN	PSLS	201604781601
023-046	023-044	06/24/2015	173.00	BIRCH	MONTICELLO	PSLS	201501068701
023-047	023-044	06/24/2015	23.00	HOLLYGROVE	BIRCH	PSLS	201501068701
023-048	023-047	06/24/2015	197.00	BIRCH	MONTICELLO AV	PSLS	201501068701
023-049	023-047	06/17/2016	295.00	BIRCH	GEN OGDEN	PSLS	201604781601
023-050	023-069	06/24/2015	223.00	GREEN	GEN OGDEN	PSLS	201501068701
023-051	023-050	06/24/2015	296.00	GEN OGDEN	BIRCH	PSLS	201501068701
023-052	023-013	06/19/2015	343.00	HICKORY	MONROE	PSLS	201501068701
023-053	023-052	06/19/2015	298.00	MONROE	GREEN	PSLS	201501068701
023-054	023-004	06/24/2015	360.00	LEONIDAS	HICKORY	PSLS	201501068701
023-055	023-054	06/19/2015	284.00	HICKORY	MONROE	PSLS	201501068701
023-056	023-054	06/18/2015	355.00	LEONIDAS	GREEN	PSLS	201501068701
023-057	023-056	06/18/2015	295.00	GREEN	MONROE	PSLS	201501068701
023-058	023-056	06/18/2015	330.00	LEONIDAS	BIRCH	PSLS	201501068701
023-059	023-058	06/18/2015	287.00	BIRCH	MONROE	PSLS	201501068701
023-060	023-058	06/18/2015	45.00	LEONIDAS	BIRCH	PSLS	201501068701
023-061	023-060	06/18/2015	296.00	BIRCH	MONROE	PSLS	201501068701
023-062	033-055	06/18/2015	326.00	HICKORY	LEONIDAS	PSLS	201501068701
023-063	023-062	06/18/2015	294.00	LEONIDAS	GREEN	PSLS	201501068701
023-064	033-056	06/18/2015	327.00	GREEN	LEONIDAS	PSLS	201501068701
023-065	033-057	06/19/2015	225.00	BIRCH	LEONIDAS	PSLS	201501068701
023-066	023-060	06/18/2015	290.00	BIRCH	JOLIET	PSLS	201501068701
023-067	023-030	06/19/2015	296.00	GEN OGDEN	HICKORY	PSLS	201501068701
023-068	023-031	06/24/2015	33.00	COHN	HOLLYGROVE	PSLS	201501068701
023-069	023-040	06/24/2015	37.00	GREEN	GEN OGDEN	PSLS	201501068701
024-001	023-009	06/19/2015	145.00	MONROE	SPRUCE	PSLS	201501068701
024-002	024-001	06/19/2015	44.00	SPRUCE	MONROE	PSLS	201501068701
024-003	024-001	06/19/2015	262.00	SPRUCE	EAGLE	PSLS	201501068701
024-004	023-012	06/19/2015	329.00	EAGLE	SPRUCE	PSLS	201501068701
024-005	024-004	06/19/2015	310.00	SPRUCE	GEN OGDEN	PSLS	201501068701

024-006	023-030	06/19/2015	332.00	GEN OGDEN	SPRUCE	PSLS	201501068701
024-007	023-004	06/19/2015	317.00	LEONIDAS	SPRUCE	PSLS	201501068701
024-008	024-007	06/19/2015	10.00	LEONIDAS	SPRUCE	PSLS	201501068701
024-009	024-030	06/19/2015	274.00	SPRUCE	MONROE	PSLS	201501068701
024-010	024-008	06/19/2015	54.00	LEONIDAS	SPRUCE	PSLS	201501068701
024-011	024-010	06/19/2015	287.00	LEONIDAS	PANOLA	PSLS	201501068701
024-012	024-011	06/19/2015	25.00	LEONIDAS	PANOLA	PSLS	201501068701
024-013	024-012	06/19/2015	44.00	LEONIDAS	PANOLA	PSLS	201501068701
024-014	024-013	06/19/2015	244.00	LEONIDAS	SYCAMORE	PSLS	201501068701
024-015	034-025	06/19/2015	335.00	SPRUCE	LEONIDAS	PSLS	201501068701
024-016	024-015	06/19/2015	306.00	LEONIDAS	PANOLA	PSLS	201501068701
024-017	034-027	06/19/2015	291.00	PANOLA	LEONIDAS	PSLS	201501068701
024-018	034-028	06/19/2015	297.00	PANOLA	LEONIDAS	PSLS	201501068701
024-019	034-029	07/20/2015	330.00	SYCAMORE	LEONIDAS	PSLS	201501199001
024-020	024-019	07/20/2015	292.00	LEONIDAS	PANOLA	PSLS	201501199001
024-021	024-019	07/20/2015	354.00	LEONIDAS	S CLAIBORNE AV	PSLS	201501199001
024-023	034-031	07/21/2015	295.00	S CLAIBORNE AV	LEONIDAS	PSLS	201501199001
024-030	024-008	07/21/2015	14.00	SPRUCE	LEONIDAS	PSLS	201501199001
025-001	026-042	07/21/2015	351.00	EAGLE	BELFAST	PSLS	201501199001
025-002	025-001	07/17/2015	295.00	BELFAST	GEN OGDEN	PSLS	201501199001
025-003	025-001	07/17/2015	295.00	BELFAST	MONROE	PSLS	201501199001
025-004	025-001	07/17/2015	351.00	EAGLE	APPLE	PSLS	201501199001
025-005	025-004	07/17/2015	350.00	APPLE	GEN OGDEN	PSLS	201501199001
025-006	025-005	07/21/2015	351.00	GEN OGDEN	BELFAST	PSLS	201501199001
025-007	025-006	07/21/2015	26.00	BELFAST	GEN OGDEN	PSLS	201501199001
025-008	025-006	07/21/2015	350.00	BELFAST	HOLLYGROVE	PSLS	201501199001
025-008	025-010	07/21/2015	351.00	HOLLYGROVE	BELFAST	PSLS	201501199001
025-009	025-008	07/21/2015	350.00	BELFAST	HAMILTON	PSLS	201501199001
025-009	025-011	07/21/2015	352.00	HAMILTON	BELFAST	PSLS	201501199001
025-010	025-005	07/21/2015	351.00	APPLE	HOLLYGROVE	PSLS	201501199001
025-011	025-010	07/21/2015	350.00	APPLE	HAMILTON	PSLS	201501199001
025-012	025-005	07/17/2015	353.00	GEN OGDEN	NELSON	PSLS	201501199001
025-013	025-012	07/17/2015	296.00	GEN OGDEN	S CLAIBORNE AV	PSLS	201501199001
025-014	025-010	07/17/2015	353.00	HOLLYGROVE	NELSON	PSLS	201501199001
025-014	025-012	07/16/2015	350.00	NELSON	HOLLYGROVE	PSLS	201501199001
025-015	025-014	07/16/2015	297.00	NELSON	HAMILTON	PSLS	201501199001
025-016	025-014	07/16/2015	342.00	HOLLYGROVE	S CLAIBORNE AV	PSLS	201501199001
025-017	025-016	07/16/2015	296.00	S CLAIBORNE AV	GEN OGDEN	PSLS	201501199001
025-018	025-016	07/21/2015	297.00	S CLAIBORNE AV	HAMILTON	PSLS	201501199001
025-019	025-011	07/21/2015	349.00	HAMILTON	NELSON	PSLS	201501199001
025-020	025-019	07/21/2015	297.00	HAMILTON	S CLAIBORNE AV	PSLS	201501199001
025-021	025-004	07/17/2015	351.00	APPLE	MONROE	PSLS	201501199001
025-022	025-021	07/17/2015	349.00	MONROE	BELFAST	PSLS	201501199001
025-023	025-022	07/21/2015	295.00	BELFAST	LEONIDAS	PSLS	201501199001
025-024	025-021	07/20/2015	330.00	APPLE	LEONIDAS	PSLS	201501199001
025-025	025-024	07/21/2015	349.00	LEONIDAS	BELFAST	PSLS	201501199001
025-026	025-025	07/21/2015	296.00	LEONIDAS	APRICOT	PSLS	201501199001
025-027	025-024	07/21/2015	352.00	LEONIDAS	NELSON	PSLS	201501199001
025-028	025-027	07/20/2015	296.00	LEONIDAS	S CLAIBORNE AV	PSLS	201501199001
025-029	025-024	07/20/2015	40.00	APPLE	LEONIDAS	PSLS	201501199001

025-030	025-029	07/20/2015	349.00	LEONIDAS	BELFAST	PSLS	201501199001
025-031	025-030	07/20/2015	296.00	LEONIDAS	APRICOT	PSLS	201501199001
025-032	025-029	07/20/2015	352.00	LEONIDAS	NELSON	PSLS	201501199001
025-036	025-021	07/21/2015	354.00	MONROE	NELSON	PSLS	201501199001
025-037	025-036	07/21/2015	295.00	NELSON	LEONIDAS	PSLS	201501199001
025-038	025-036	08/18/2015	341.00	MONROE	S CLAIBORNE AV	PSLS	201502405801
025-039	025-038	08/18/2015	295.00	S CLAIBORNE AV	LEONIDAS	PSLS	201502405801
025-041	025-040	08/18/2015	300.00	NELSON	GEN OGDEN	PSLS	201502405801
025-042	025-040	08/18/2015	295.00	NELSON	MONROE	PSLS	201502405801
025-043	025-040	08/18/2015	341.00	EAGLE	S CLAIBORNE AV	PSLS	201502405801
025-047	026-043	08/18/2015	298.00	GEN OGDEN	BELFAST	PSLS	201502405801
025-048	026-040	08/18/2015	299.00	MONROE	BELFAST	PSLS	201502405801
026-001	027-014	08/21/2015	330.00	EAGLE	COLAPISSA	PSLS	201502405801
026-007	026-001	08/21/2015	8.00	COLAPISSA	EAGLE	PSLS	201502405801
026-014	026-027	08/21/2015	351.00	FIG	GEN OGDEN	PSLS	201502405801
026-019	026-016	08/21/2015	351.00	FIG	HAMILTON	PSLS	201502405801
026-020	026-019	08/21/2015	45.00	HAMILTON	FIG	PSLS	201502405801
026-021	026-020	08/21/2015	273.00	HAMILTON	COLAPISSA	PSLS	201502405801
026-022	026-019	08/21/2015	351.00	HAMILTON	PRITCHARD PL	PSLS	201502405801
026-023	026-022	08/21/2015	296.00	HAMILTON	EARHART BL	PSLS	201502405801
026-030	026-027	08/21/2015	349.00	EAGLE	PRITCHARD PL	PSLS	201502405801
026-042	026-030	08/21/2015	353.00	EAGLE	APRICOT	PSLS	201502405801
026-047	026-046	08/26/2015	189.00	APRICOT	EARHART BL	PM	201502450001
026-048	025-009	08/26/2015	261.00	HAMILTON	EARHART BL	PM	201502450001
026-049	036-017	08/24/2015	300.00	FIG	LEONIDAS	PM	201502450001
026-050	026-028	08/24/2015	289.00	FIG	EARHART BL	PM	201502450001
026-051	026-017	08/13/2015	53.00	HOLLYGROVE	EARHART BL	PM	201502450001
027-001	027-SPS3	08/13/2015	24.00	OLIVE	EAGLE	PM	201502450001
027-002	027-001	08/26/2015	242.00	OLIVE	MONROE	PM	201502450001
027-003	027-073	08/26/2015	231.00	MONROE	FORSHEY	PM	201502450001
027-004	027-002	08/24/2015	329.00	MONROE	EDINBURGH	PM	201502450001
027-005	027-004	08/24/2015	296.00	MONROE	PALM	PM	201502450001
027-006	027-004	08/04/2015	296.00	EDINBURGH	EAGLE	PM	201502450001
027-007	027-004	08/24/2015	349.00	EDINBURGH	LEONIDAS	PM	201502450001
027-008	027-007	08/24/2015	9.00	LEONIDAS	EDINBURGH	PM	201502450001
027-009	027-SPS3	08/13/2015	117.00	OLIVE	EAGLE	PM	201502450001
027-010	027-009	08/26/2015	350.00	EAGLE	EDINBURGH	PM	201502450001
027-011	027-010	08/26/2015	350.00	EAGLE	PALM	PM	201502450001
027-012	027-009	08/26/2015	350.00	EAGLE	FORSHEY	PM	201502450001
027-013	027-012	08/26/2015	330.00	EAGLE	OLEANDER	PM	201502450001
027-014	027-013	08/21/2015	40.00	EAGLE	OLEANDER	PM	201502450001
027-015	027-011	08/21/2015	350.00	PALM	GEN OGDEN	PM	201502450001
027-016	027-015	08/21/2015	350.00	PALM	HOLLYGROVE	PM	201502450001
027-016	027-020	08/21/2015	352.00	HOLLYGROVE	PALM	PM	201502450001
027-017	027-016	08/21/2015	290.00	PALM	HAMILTON	PM	201502450001
027-018	027-023	08/13/2015	350.00	GEN OGDEN	EDINBURGH	PM	201502450001
027-020	027-024	08/20/2015	350.00	HOLLYGROVE	EDINBURGH	PM	201502450001
027-020	027-075	08/13/2015	314.00	EDINBURGH	HOLLYGROVE	PM	201502450001
027-021	027-020	08/21/2015	350.00	EDINBURGH	HAMILTON	PM	201502450001
027-021	027-025	08/21/2015	349.00	HAMILTON	EDINBURGH	PM	201502450001

027-022	027-021	08/21/2015	295.00	HAMILTON	PALM	PM	201502450001
027-023	027-009	08/20/2015	350.00	OLIVE	GEN OGDEN	PM	201502450001
027-024	027-023	08/20/2015	349.00	OLIVE	HOLLYGROVE	PM	201502450001
027-025	027-024	08/20/2015	350.00	OLIVE	HAMILTON	PM	201502450001
027-026	027-023	08/20/2015	351.00	GEN OGDEN	FORSHEY	PM	201502450001
027-027	027-026	08/20/2015	296.00	FORSHEY	HOLLYGROVE	PM	201502450001
027-028	027-026	08/20/2015	160.00	GEN OGDEN	OLEANDER	PM	201502450001
027-029	027-024	08/20/2015	350.00	HOLLYGROVE	FORSHEY	PM	201502450001
027-030	027-025	08/20/2015	350.00	HAMILTON	FORSHEY	PM	201502450001
027-030	027-029	08/20/2015	350.00	FORSHEY	HAMILTON	PM	201502450001
027-031	027-030	08/28/2015	260.00	HAMILTON	OLEANDER	PM	201502450001
027-032	027-029	08/28/2015	330.00	HOLLYGROVE	OLEANDER	PM	201502450001
027-033	027-032	08/28/2015	302.00	OLEANDER	HAMILTON	PM	201502450001
027-034	003-020	08/19/2015	330.00	OLEANDER	HAMILTON	PM	201502450001
027-035	027-034	08/19/2015	300.00	OLEANDER	HOLLYGROVE	PM	201502450001
027-036	027-013	08/19/2015	7.00	OLEANDER	EAGLE	PM	201502450001
027-037	027-036	08/13/2015	348.00	OLEANDER	GEN OGDEN	PM	201502450001
027-038	027-013	08/17/2015	296.00	OLEANDER	MONROE	PM	201502450001
027-039	027-036	08/17/2015	243.00	EAGLE	FORSHEY	PM	201502450001
027-040	027-014	08/17/2015	300.00	OLEANDER	GEN OGDEN	PM	201502450001
027-041	026-003	08/17/2015	39.00	GEN OGDEN	OLEANDER	PM	201502450001
027-042	027-041	08/17/2015	202.00	OLEANDER	HOLLYGROVE	PM	201502450001
027-043	003-008	08/17/2015	285.00	OLEANDER	HAMILTON	PM	201502450001
027-044	027-012	08/19/2015	8.00	FORSHEY	EAGLE	PM	201502450001
027-045	027-044	08/19/2015	287.00	FORSHEY	GEN OGDEN	PM	201502450001
027-046	027-044	08/13/2015	295.00	EAGLE	OLIVE	PM	201502450001
027-047	026-008	08/19/2015	333.00	MONROE	OLEANDER	PM	201502450001
027-048	027-047	08/13/2015	297.00	OLEANDER	LEONIDAS	PM	201502450001
027-049	026-010	08/13/2015	332.00	LEONIDAS	OLEANDER	PM	201502450001
027-050	027-053	08/13/2015	330.00	LEONIDAS	OLEANDER	PM	201502450001
027-051	027-050	09/10/2015	295.00	OLEANDER	JOLIET	PM	201502555601
027-052	027-050	09/10/2015	297.00	OLEANDER	MONROE	PM	201502555601
027-053	037-050	09/10/2015	319.00	FORSHEY	LEONIDAS	PM	201502555601
027-054	027-053	09/11/2015	185.00	LEONIDAS	OLIVE	PM	201502555601
027-055	027-053	09/10/2015	350.00	FORSHEY	MONROE	PM	201502555601
027-056	027-055	09/11/2015	165.00	FORSHEY	EAGLE	PM	201502555601
027-057	027-055	09/10/2015	295.00	MONROE	OLEANDER	PM	201502555601
027-058	027-002	09/08/2015	350.00	OLIVE	LEONIDAS	PM	201502555601
027-059	027-058	09/08/2015	50.00	LEONIDAS	OLIVE	PM	201502555601
027-060	027-059	09/08/2015	20.00	LEONIDAS	OLIVE	PM	201502555601
027-061	027-060	09/08/2015	195.00	LEONIDAS	EDINBURGH	PM	201502555601
027-062	027-059	09/08/2015	215.00	LEONIDAS	EDINBURGH	PM	201502555601
027-063	027-058	09/08/2015	206.00	OLIVE	JOLIET	PM	201502555601
027-064	037-047	09/11/2015	115.00	OLIVE	LEONIDAS	PM	201502555601
027-065	027-064	09/11/2015	266.00	OLIVE	LEONIDAS	PM	201502555601
027-066	027-011	09/11/2015	21.00	PALM	EAGLE	PM	201502555601
027-067	027-066	09/06/2015	351.00	EAGLE	EDINBURGH	PM	201502555601
027-068	027-067	09/06/2015	291.00	EAGLE	OLIVE	PM	201502555601
027-069	027-066	09/06/2015	329.00	PALM	MONROE	PM	201502555601
027-070	027-069	09/06/2015	350.00	PALM	LEONIDAS	PM	201502555601

027-071	027-070	09/06/2015	297.00	LEONIDAS	EDINBURGH	PM	201502555601
027-072	003-005	09/06/2015	294.00	EDINBURGH	HAMILTON	PM	201502555601
027-074	027-014	09/06/2015	175.00	OLEANDER	MONROE	PM	201502555601
027-075	027-018	09/11/2015	35.00	EDINBURGH	GEN OGDEN	PM	201502555601
027-SPS3	027-X05	09/06/2015	5.00	OLIVE	EAGLE	PM	201502555601
027-X05	027-073	09/01/2015	214.00	OLIVE	EAGLE	PM	201502555601
028-001	027-011	09/06/2015	350.00	EAGLE	STROELITZ	PM	201502555601
028-002	028-001	09/06/2015	18.00	STROELITZ	EAGLE	PM	201502555601
028-003	028-002	09/06/2015	274.00	STROELITZ	MONROE	PM	201502555601
028-004	028-002	09/06/2015	196.00	EAGLE	PALMETTO	PM	201502555601
028-005	028-002	09/06/2015	285.00	EAGLE	PALM	PM	201502555601
028-006	028-001	08/31/2015	243.00	EAGLE	PALMETTO	PM	201502555601
028-007	028-006	08/31/2015	32.00	EAGLE	PALMETTO	PM	201502555601
028-008	028-007	08/31/2015	296.00	PALMETTO	GEN OGDEN	PM	201502555601
028-009	028-007	08/31/2015	33.00	PALMETTO	EAGLE	PM	201502555601
028-010	028-009	08/31/2015	269.00	PALMETTO	MONROE	PM	201502555601
028-011	028-006	09/11/2015	116.00	EAGLE	PALMETTO	PM	201502555601
028-012	028-011	09/06/2015	24.00	PALMETTO	EAGLE	PM	201502555601
028-013	028-012	09/06/2015	110.00	EAGLE	AIRLINE HW	PM	201502555601
028-014	028-012	09/06/2015	342.00	PALMETTO	MONROE	PM	201502555601
028-015	028-014	09/01/2015	275.00	MONROE	DIXON	PM	201502555601
028-016	028-014	09/01/2015	10.00	PALMETTO	MONROE	PM	201502555601
028-017	028-016	09/01/2015	54.00	PALMETTO	LEONIDAS	PM	201502555601
028-018	028-017	09/01/2015	280.00	PALMETTO	LEONIDAS	PM	201502555601
028-019	028-018	09/01/2015	290.00	PALMETTO	JOLIET	PM	201502555601
028-020	028-018	08/30/2015	342.00	LEONIDAS	DIXON	PM	201502555601
028-021	028-011	09/10/2015	342.00	EAGLE	DIXON	PM	201502555601
028-022	028-021	08/29/2015	19.00	DIXON	AIRLINE HW	PM	201502555601
028-024	028-022	08/29/2015	295.00	EAGLE	PEACH	PM	201502555601
028-025	028-021	08/29/2015	350.00	EAGLE	PEACH	PM	201502555601
028-027	028-069	08/29/2015	140.00	MONROE	AIRLINE HW	PM	201502555601
028-028	028-027	08/29/2015	30.00	MONROE	AIRLINE HW	PM	201502555601
028-029	028-026	08/29/2015	120.00	PEACH	AIRLINE HW	PM	201502555601
028-030	028-025	08/29/2015	352.00	PEACH	GEN OGDEN	PM	201502555601
028-031	028-030	08/29/2015	348.00	GEN OGDEN	DIXON	PM	201502555601
028-032	028-038	08/30/2015	185.00	DIXON	AIRLINE HW	PM	201502555601
028-033	028-031	08/30/2015	195.00	GEN OGDEN	AIRLINE HW	PM	201502555601
028-034	028-031	08/30/2015	355.00	DIXON	HOLLYGROVE	PM	201502555601
028-035	028-034	08/30/2015	310.00	HOLLYGROVE	PALMETTO	PM	201502555601
028-036	028-035	08/30/2015	173.00	PALMETTO	AIRLINE HW	PM	201502555601
028-037	028-035	08/30/2015	296.00	PALMETTO	HAMILTON	PM	201502555601
028-038	028-031	08/30/2015	27.00	DIXON	GEN OGDEN	PM	201502555601
028-039	028-030	08/29/2015	320.00	PEACH	HOLLYGROVE	PM	201502555601
028-040	028-039	08/30/2015	37.00	PEACH	HOLLYGROVE	PM	201502555601
028-041	028-040	08/30/2015	290.00	HOLLYGROVE	DIXON	PM	201502555601
028-042	028-040	08/30/2015	353.00	PEACH	HAMILTON	PM	201502555601
028-043	028-042	08/30/2015	348.00	HAMILTON	DIXON	PM	201502555601
028-044	028-043	08/30/2015	295.00	HAMILTON	PALMETTO	PM	201502555601
028-045	028-043	08/30/2015	305.00	DIXON	HOLLYGROVE	PM	201502555601
028-046	027-015	09/01/2015	350.00	GEN OGDEN	STROELITZ	PM	201502555601

028-047	028-046	09/01/2015	215.00	GEN OGDEN	PALMETTO	PM	201502555601
028-048	028-046	09/01/2015	295.00	STROELITZ	EAGLE	PM	201502555601
028-049	028-046	09/01/2015	295.00	STROELITZ	HOLLYGROVE	PM	201502555601
028-050	027-069	09/10/2015	350.00	MONROE	STROELITZ	PSLS	201502618401
028-051	028-050	09/10/2015	194.00	MONROE	PALMETTO	PSLS	201502618401
028-052	027-070	09/10/2015	350.00	LEONIDAS	STROELITZ	PSLS	201502618401
028-053	028-052	09/10/2015	30.00	STROELITZ	LEONIDAS	PSLS	201502618401
028-054	028-053	09/10/2015	265.00	STROELITZ	JOLIET	PSLS	201502618401
028-055	028-052	12/29/2014	28.00	8603 STROELITZ	LEONIDAS	UNCHOKED	201402658701
028-056	028-055	09/10/2015	270.00	STROELITZ	MONROE	PSLS	201502618401
028-057	028-052	09/10/2015	226.00	LEONIDAS	PALMETTO	PSLS	201502618401
028-058	028-057	09/10/2015	22.00	LEONIDAS	PALMETTO	PSLS	201502618401
028-059	028-058	09/10/2015	25.00	PALMETTO	LEONIDAS	PSLS	201502618401
028-060	028-059	09/10/2015	275.00	PALMETTO	JOLIET	PSLS	201502618401
028-061	028-058	09/10/2015	303.00	PALMETTO	MONROE	PSLS	201502618401
028-062	027-016	09/10/2015	317.00	HOLLYGROVE	STROELITZ	PSLS	201502618401
028-063	004-015	09/10/2015	323.00	STROELITZ	HAMILTON	PSLS	201502618401
028-064	028-063	09/10/2015	233.00	HAMILTON	PALMETTO	PSLS	201502618401
028-067	004-018	09/10/2015	261.00	PALMETTO	HAMILTON	PSLS	201502618401
028-068	004-025	09/10/2015	295.00	PALMETTO	HAMILTON	PSLS	201502618401
028-069	028-026	09/10/2015	68.00	MONROE	AIRLINE HW	PSLS	201502618401
029-001	028-025	09/10/2015	350.00	EAGLE	MARKS	PSLS	201502618401
029-002	028-030	09/10/2015	351.00	GEN OGDEN	MARKS	PSLS	201502618401
029-002	029-001	09/10/2015	351.00	MARKS	GEN OGDEN	PSLS	201502618401
029-003	028-040	09/10/2015	351.00	HOLLYGROVE	MARKS	PSLS	201502618401
029-003	029-002	09/11/2015	352.00	MARKS	HOLLYGROVE	PSLS	201502618401
029-004	029-003	09/11/2015	295.00	MARKS	HAMILTON	PSLS	201502618401
029-005	028-026	09/11/2015	349.00	MONROE	MARKS	PSLS	201502618401
029-006	029-005	09/11/2015	350.00	MARKS	LEONIDAS	PSLS	201502618401
029-007	029-006	09/11/2015	350.00	LEONIDAS	PEAR	PSLS	201502618401
029-008	029-007	09/11/2015	170.00	PEAR	PONTCHARTRAIN BL	PSLS	201502618401
029-010	029-002	09/11/2015	350.00	GEN OGDEN	PEAR	PSLS	201502618401
029-010	029-009	09/11/2015	350.00	PEAR	GEN OGDEN	PSLS	201502618401
029-011	029-010	09/11/2015	295.00	PEAR	HOLLYGROVE	PSLS	201502618401
029-012	029-005	09/11/2015	345.00	MONROE	PEAR	PSLS	201502618401
029-012	029-009	09/11/2015	350.00	PEAR	MONROE	PSLS	201502618401
029-013	029-012	09/11/2015	295.00	PEAR	LEONIDAS	PSLS	201502618401
029-014	029-012	09/11/2015	300.00	MONROE	PONTCHARTRAIN BL	PSLS	201502618401
029-015	029-014	09/11/2015	350.00	PONTCHARTRAIN BL	LEONIDAS	PSLS	201502618401
029-016	029-009	09/11/2015	350.00	EAGLE	HEATON	PSLS	201502618401
029-017	029-016	09/11/2015	248.00	HEATON	PONTCHARTRAIN BL	PSLS	201502618401
029-018	029-016	09/11/2015	145.00	EAGLE	PONTCHARTRAIN BL	PSLS	201502618401
029-019	029-018	09/11/2015	333.00	PONTCHARTRAIN BL	QUINCE	PSLS	201502618401
029-020	029-010	09/11/2015	350.00	GEN OGDEN	HEATON	PSLS	201502618401
029-020	029-016	09/11/2015	348.00	HEATON	GEN OGDEN	PSLS	201502618401
029-021	029-020	09/11/2015	295.00	HEATON	HOLLYGROVE	PSLS	201502618401
029-022	029-003	09/11/2015	295.00	HOLLYGROVE	PEAR	PSLS	201502618401
029-023	028-042	09/10/2015	352.00	HAMILTON	MARKS	PSLS	201502618401
029-024	029-023	09/11/2015	350.00	HAMILTON	PEAR	PSLS	201502618401
029-025	029-024	09/11/2015	351.00	PEAR	HOLLYGROVE	PSLS	201502618401

029-026	029-025	09/11/2015	297.00	HOLLYGROVE	HEATON	PSLS	201502618401
029-027	029-024	09/11/2015	351.00	HAMILTON	HEATON	PSLS	201502618401
029-028	029-027	09/11/2015	351.00	HEATON	HOLLYGROVE	PSLS	201502618401
029-029	029-028	09/11/2015	295.00	HOLLYGROVE	QUINCE	PSLS	201502618401
029-030	029-027	09/11/2015	181.00	HEATON	COUNTRY CLUB DR	PSLS	201502618401
030-001	031-020	09/11/2015	215.00	DANTE	LEAKE AV	PSLS	201502618401
030-003	030-002	09/11/2015	280.00	HAMPSON	DUBLIN	PSLS	201502618401
030-004	030-003	09/11/2015	240.00	DUBLIN	LEAKE AV	PSLS	201502618401
030-005	030-004	09/11/2015	125.00	LEAKE AV	ST CHARLES AV	PSLS	201502618401
030-007	030-003	09/29/2015	350.00	HAMPSON	S CARROLLTON AV	PSLS	201502693801
030-008	030-007	09/29/2015	235.00	S CARROLLTON AV	ST CHARLES AV	PSLS	201502693801
030-009	031-044	10/01/2015	330.00	FERN	HAMPSON	PSLS	201502693801
030-011	030-009	10/01/2015	320.00	HAMPSON	SHORT	PSLS	201502693801
030-011	031-043	10/01/2015	325.00	SHORT	HAMPSON	PSLS	201502693801
030-012	030-011	10/01/2015	228.00	SHORT	ST CHARLES AV	PSLS	201502693801
030-013	030-011	10/01/2015	335.00	HAMPSON	S CARROLLTON AV	PSLS	201502693801
030-014	030-013	10/01/2015	235.00	S CARROLLTON AV	ST CHARLES AV	PSLS	201502693801
030-015	042-037	10/01/2015	360.00	ST CHARLES AV	FERN	PSLS	201502693801
030-016	030-015	10/01/2015	325.00	ST CHARLES AV	SHORT	PSLS	201502693801
030-017	030-016	10/01/2015	325.00	ST CHARLES AV	S CARROLLTON AV	PSLS	201502693801
030-018	042-038	09/30/2015	350.00	ST CHARLES AV	FERN	PSLS	201502693801
030-019	030-018	09/30/2015	260.00	FERN	PEARL	PSLS	201502693801
030-020	030-018	09/30/2015	165.00	ST CHARLES AV	HUSO	PSLS	201502693801
030-021	030-020	09/30/2015	320.00	HUSO	PEARL	PSLS	201502693801
030-022	030-021	09/30/2015	110.00	PEARL	FERN	PSLS	201502693801
030-023	030-021	09/30/2015	115.00	PEARL	SHORT	PSLS	201502693801
030-024	030-020	09/30/2015	170.00	ST CHARLES AV	SHORT	PSLS	201502693801
030-025	030-024	09/30/2015	280.00	SHORT	PEARL	PSLS	201502693801
030-027	030-026	10/01/2015	200.00	S CARROLLTON AV	LEAKE AV	PSLS	201502693801
030-030	042-044	09/30/2015	350.00	DOMINICAN	FERN	PSLS	201502693801
030-031	030-030	09/30/2015	329.00	FERN	PEARL	PSLS	201502693801
030-032	030-031	10/01/2015	269.00	PEARL	SHORT	PSLS	201502693801
030-034	031-021	09/29/2015	235.00	DUBLIN	HAMPSON	PSLS	201502693801
030-035	031-018	09/29/2015	235.00	DUBLIN	HAMPSON	PSLS	201502693801
030-036	031-019	09/29/2015	230.00	S CARROLLTON AV	HAMPSON	PSLS	201502693801
030-037	030-033	09/30/2015	81.00	SHORT	LEAKE AV	PSLS	201502693801
031-001	032-017	09/30/2015	341.00	DANTE	ZIMPEL	PSLS	201502693801
031-002	031-001	09/30/2015	351.00	ZIMPEL	CAMBRONNE	PSLS	201502693801
031-002	032-014	10/01/2015	340.00	CAMBRONNE	ZIMPEL	PSLS	201502693801
031-004	031-003	10/01/2015	350.00	JOLIET	FRERET	PSLS	201502693801
031-005	031-004	10/01/2015	260.00	JOLIET	LEAKE AV	PSLS	201502693801
031-006	031-002	09/30/2015	350.00	CAMBRONNE	FRERET	PSLS	201502693801
031-006	031-009	09/30/2015	350.00	FRERET	CAMBRONNE	PSLS	201502693801
031-007	031-006	09/30/2015	295.00	FRERET	JOLIET	PSLS	201502693801
031-008	031-006	09/30/2015	300.00	CAMBRONNE	BURTHE	PSLS	201502693801
031-009	031-001	09/30/2015	350.00	DANTE	FRERET	PSLS	201502693801
031-011	031-010	10/01/2015	355.00	BURTHE	CAMBRONNE	PSLS	201502693801
031-012	031-011	09/29/2015	255.00	BURTHE	LEAKE AV	PSLS	201502693801
031-013	031-011	09/29/2015	276.00	CAMBRONNE	LEAKE AV	PSLS	201502693801
031-014	031-010	09/29/2015	375.00	BURTHE	DUBLIN	PSLS	201502693801

031-015	031-014	09/29/2015	375.00	BURTHER	S CARROLLTON AV	PSLS	201502693801
031-016	031-015	09/29/2015	265.00	S CARROLLTON AV	MAPLE	PSLS	201502693801
031-017	031-014	09/29/2015	350.00	DUBLIN	MAPLE	PSLS	201502693801
031-018	031-017	09/29/2015	50.00	MAPLE	DUBLIN	PSLS	201502693801
031-019	031-018	09/29/2015	325.00	MAPLE	S CARROLLTON AV	PSLS	201502693801
031-020	031-010	09/29/2015	353.00	DANTE	MAPLE	PSLS	201502693801
031-021	031-020	09/29/2015	345.00	MAPLE	DUBLIN	PSLS	201502693801
031-022	031-001	09/30/2015	375.00	ZIMPEL	DUBLIN	PSLS	201502693801
031-022	032-026	10/01/2015	345.00	DUBLIN	ZIMPEL	PSLS	201502693801
031-023	031-022	09/28/2015	375.00	ZIMPEL	S CARROLLTON AV	PSLS	201502693801
031-024	031-023	09/29/2015	280.00	S CARROLLTON AV	FRERET	PSLS	201502693801
031-025	031-009	09/28/2015	375.00	FRERET	DUBLIN	PSLS	201502693801
031-025	031-022	09/28/2015	350.00	DUBLIN	FRERET	PSLS	201502693801
031-026	031-025	09/28/2015	280.00	DUBLIN	BURTHER	PSLS	201502693801
031-027	031-025	09/28/2015	360.00	FRERET	S CARROLLTON AV	PSLS	201502693801
031-028	031-027	09/28/2015	260.00	S CARROLLTON AV	BURTHER	PSLS	201502693801
031-029	031-032	09/28/2015	325.00	ZIMPEL	SHORT	PSLS	201502693801
031-029	032-043	09/28/2015	350.00	SHORT	ZIMPEL	PSLS	201502693801
031-030	031-029	09/28/2015	310.00	ZIMPEL	S CARROLLTON AV	PSLS	201502693801
031-031	031-030	09/28/2015	275.00	S CARROLLTON AV	FRERET	PSLS	201502693801
031-032	032-046	09/28/2015	347.00	FERN	ZIMPEL	PSLS	201502693801
031-033	031-029	09/28/2015	280.00	SHORT	FRERET	PSLS	201502693801
031-034	031-036	09/28/2015	355.00	FERN	FRERET	PSLS	201502693801
031-035	031-034	09/28/2015	255.00	FRERET	SHORT	PSLS	201502693801
031-036	043-028	09/28/2015	355.00	BURTHER	FERN	PSLS	201502693801
031-038	031-037	10/26/2015	355.00	SHORT	FRERET	PM	201502899601
031-039	031-038	10/26/2015	245.00	FRERET	S CARROLLTON AV	PM	201502899601
031-040	031-037	10/26/2015	330.00	BURTHER	S CARROLLTON AV	PM	201502899601
031-042	031-040	10/26/2015	265.00	S CARROLLTON AV	MAPLE	PM	201502899601
031-043	031-037	10/26/2015	365.00	SHORT	MAPLE	PM	201502899601
031-043	031-044	10/26/2015	320.00	MAPLE	SHORT	PM	201502899601
031-044	031-036	10/26/2015	361.00	FERN	MAPLE	PM	201502899601
031-045	031-043	10/26/2015	335.00	MAPLE	S CARROLLTON AV	PM	201502899601
031-046	032-044	10/26/2015	265.00	S CARROLLTON AV	ZIMPEL	PM	201502899601
031-047	032-027	10/22/2015	260.00	S CARROLLTON AV	ZIMPEL	PM	201502899601
031-049	031-034	10/22/2015	295.00	FERN	ZIMPEL	PM	201502899601
032-002	032-001	10/22/2015	352.00	JEANNETTE	CAMBRONNE	PM	201502899601
032-003	032-002	01/13/2015	345.00	8415 JEANNETTE	CAMBRONNE	SR	201500057203
032-004	032-003	10/22/2015	346.00	JOLIET	WILLOW	PM	201502899601
032-005	032-003	10/22/2015	298.00	JOLIET	BIRCH	PM	201502899601
032-014	032-012	12/08/2016	350.00	8438 OAK	JOLIET	UNCHOKED	201605826401
032-015	032-014	10/30/2015	349.00	OAK	JOLIET	PM	201502899601
032-016	032-015	10/30/2015	300.00	JOLIET	PLUM	PM	201502899601
032-017	032-011	10/30/2015	359.00	DANTE	OAK	PM	201502899601
032-018	032-010	10/30/2015	375.00	WILLOW	DUBLIN	PM	201502899601
032-019	032-018	10/30/2015	300.00	DUBLIN	JEANNETTE	PM	201502899601
032-021	032-020	10/27/2015	300.00	S CARROLLTON AV	JEANNETTE	PM	201502899601
032-022	032-020	10/30/2015	225.00	S CARROLLTON AV	PLUM	PM	201502899601
032-023	032-011	10/03/2015	375.00	PLUM	DUBLIN	PM	201502899601
032-023	032-018	10/30/2015	340.00	DUBLIN	PLUM	PM	201502899601

032-024	032-023	10/30/2015	354.00	PLUM	S CARROLLTON AV	PM	201502899601
032-026	032-017	10/30/2015	380.00	OAK	DUBLIN	PM	201502899601
032-026	032-023	10/30/2015	355.00	DUBLIN	OAK	PM	201502899601
033-009	033-003	11/05/2015	350.00	SHORT	HICKORY	PM	201502965801
033-009	033-008	11/05/2015	14.00	HICKORY	SHORT	PM	201502965801
033-010	033-009	11/05/2015	250.00	HICKORY	S CARROLLTON AV	PM	201502965801
033-011	033-009	11/05/2015	350.00	SHORT	GREEN	PM	201502965801
033-012	033-011	11/05/2015	304.00	GREEN	S CARROLLTON AV	PM	201502965801
033-013	033-012	11/05/2015	231.00	S CARROLLTON AV	BIRCH	PM	201502965801
033-014	033-011	11/05/2015	295.00	SHORT	BIRCH	PM	201502965801
033-015	033-007	11/05/2015	348.00	FERN	GREEN	PM	201502965801
033-016	033-015	11/06/2015	285.00	GREEN	SHORT	PM	201502965801
033-017	033-015	11/06/2015	353.00	FERN	BIRCH	PM	201502965801
033-018	033-017	11/06/2015	305.00	BIRCH	SHORT	PM	201502965801
033-019	033-018	11/06/2015	19.00	BIRCH	SHORT	PM	201502965801
033-020	033-019	11/06/2015	322.00	BIRCH	S CARROLLTON AV	PM	201502965801
033-021	033-004	11/13/2015	350.00	S CARROLLTON AV	HICKORY	PM	201502965801
033-022	033-021	11/06/2015	275.00	S CARROLLTON AV	GREEN	PM	201502965801
033-023	033-004	11/06/2015	100.00	COHN	S CARROLLTON AV	PM	201502965801
033-024	033-023	11/06/2015	33.00	S CARROLLTON AV	COHN	PM	201502965801
033-025	033-023	11/06/2015	35.00	S CARROLLTON AV	COHN	PM	201502965801
033-026	033-025	11/06/2015	326.00	S CARROLLTON AV	HICKORY	PM	201502965801
033-027	033-026	11/06/2015	349.00	S CARROLLTON AV	GREEN	PM	201502965801
033-028	033-027	11/06/2015	280.00	S CARROLLTON AV	BIRCH	PM	201502965801
033-029	033-023	11/06/2015	380.00	COHN	DUBLIN	PM	201502965801
033-030	033-029	11/13/2015	350.00	DUBLIN	HICKORY	PM	201502965801
033-030	033-036	11/06/2015	379.00	HICKORY	DUBLIN	PM	201502965801
033-031	033-030	11/06/2015	350.00	DUBLIN	GREEN	PM	201502965801
033-031	033-037	11/06/2015	378.00	GREEN	DUBLIN	PM	201502965801
033-032	033-031	11/06/2015	300.00	GREEN	S CARROLLTON AV	PM	201502965801
033-033	033-031	11/09/2015	339.00	DUBLIN	BIRCH	PM	201502965801
033-034	033-033	11/09/2015	290.00	BIRCH	S CARROLLTON AV	PM	201502965801
033-035	033-029	11/09/2015	380.00	COHN	DANTE	PM	201502965801
033-036	033-035	11/09/2015	353.00	DANTE	HICKORY	PM	201502965801
033-037	033-036	11/09/2015	350.00	DANTE	GREEN	PM	201502965801
033-038	033-037	11/09/2015	296.00	GREEN	CAMBRONNE	PM	201502965801
033-039	033-037	11/09/2015	336.00	DANTE	BIRCH	PM	201502965801
033-040	033-039	11/09/2015	306.00	BIRCH	DUBLIN	PM	201502965801
033-041	033-039	11/10/2015	300.00	BIRCH	CAMBRONNE	PM	201502965801
033-042	033-039	11/10/2015	34.00	DANTE	BIRCH	PM	201502965801
033-044	033-043	11/10/2015	360.00	BIRCH	S CARROLLTON AV	PM	201502965801
033-045	033-042	11/10/2015	350.00	BIRCH	CAMBRONNE	PM	201502965801
033-046	033-045	11/10/2015	289.00	BIRCH	JOLIET	PM	201502965801
033-047	033-035	11/10/2015	350.00	COHN	CAMBRONNE	PM	201502965801
033-048	033-036	11/10/2015	350.00	HICKORY	CAMBRONNE	PM	201502965801
033-048	033-047	11/10/2015	357.00	CAMBRONNE	HICKORY	PM	201502965801
033-049	033-048	11/11/2015	290.00	HICKORY	JOLIET	PM	201502965801
033-050	033-048	11/11/2015	349.00	CAMBRONNE	GREEN	PM	201502965801
033-051	033-050	11/11/2015	287.00	GREEN	JOLIET	PM	201502965801
033-052	033-050	11/11/2015	338.00	CAMBRONNE	BIRCH	PM	201502965801

033-053	033-052	11/11/2015	287.00	BIRCH	JOLIET	PM	201502965801
033-054	033-047	11/11/2015	350.00	COHN	JOLIET	PM	201502965801
033-055	033-054	11/11/2015	355.00	JOLIET	HICKORY	PM	201502965801
033-056	033-055	11/11/2015	355.00	JOLIET	GREEN	PM	201502965801
033-057	033-056	11/11/2015	335.00	JOLIET	BIRCH	PM	201502965801
033-058	034-002	11/12/2015	291.00	CAMBRONNE	COHN	PM	201502965801
033-059	034-004	11/12/2015	294.00	DUBLIN	COHN	PM	201502965801
033-060	033-030	11/12/2015	300.00	HICKORY	S CARROLLTON AV	PM	201502965801
034-001	033-035	11/12/2015	345.00	DANTE	SPRUCE	PM	201502965801
034-002	034-001	11/12/2015	347.00	SPRUCE	CAMBRONNE	PM	201502965801
034-003	034-002	11/12/2015	295.00	CAMBRONNE	PANOLA	PM	201502965801
034-004	034-001	11/13/2015	380.00	SPRUCE	DUBLIN	PM	201502965801
035-001	036-012	12/02/2014	350.00	FERN	BELFAST	PSLS	201402405501
035-002	035-001	12/02/2014	326.00	BELFAST	SHORT	PSLS	201402405501
035-002	036-013	12/02/2014	350.00	SHORT	BELFAST	PSLS	201402405501
035-003	035-002	12/02/2014	308.00	BELFAST	S CARROLLTON AV	PSLS	201402405501
035-004	035-003	12/02/2014	280.00	S CARROLLTON AV	FONTAINEBLEAU DR	PSLS	201402405501
035-005	035-002	12/02/2014	315.00	SHORT	FONTAINEBLEAU DR	PSLS	201402405501
035-006	035-005	12/02/2014	265.00	FONTAINEBLEAU DR	S CARROLLTON AV	PSLS	201402405501
035-007	035-001	12/02/2014	312.00	FERN	FONTAINEBLEAU DR	PSLS	201402405501
035-008	035-007	12/02/2014	273.00	FONTAINEBLEAU DR	SHORT	PSLS	201402405501
035-010	035-009	12/03/2014	325.00	FONTAINEBLEAU DR	SHORT	PSLS	201402405501
035-011	035-010	12/03/2014	310.00	FONTAINEBLEAU DR	S CARROLLTON AV	PSLS	201402405501
035-012	035-011	12/03/2014	320.00	S CARROLLTON AV	NELSON	PSLS	201402405501
035-013	035-012	12/05/2014	250.00	NELSON	SHORT	PSLS	201402405501
035-014	035-012	12/03/2014	24.00	S CARROLLTON AV	NELSON	PSLS	201402405501
035-015	035-014	12/03/2014	160.00	S CARROLLTON AV	S CLAIBORNE AV	PSLS	201402405501
035-016	035-010	12/03/2014	317.00	SHORT	NELSON	PSLS	201402405501
035-017	035-016	12/03/2014	25.00	NELSON	FERN	PSLS	201402405501
035-018	035-017	12/03/2014	243.00	NELSON	FERN	PSLS	201402405501
035-022	035-021	12/05/2014	25.00	NELSON	BURDETTE	PSLS	201402405501
035-023	035-021	12/04/2014	355.00	FERN	S CLAIBORNE AV	PSLS	201402405501
035-024	035-023	12/04/2014	275.00	S CLAIBORNE AV	SHORT	PSLS	201402405501
035-032	035-030	11/24/2015	350.00	JOLIET	BELFAST	PM	201503106201
035-032	035-031	11/24/2015	30.00	BELFAST	JOLIET	PM	201503106201
035-033	035-027	11/24/2015	350.00	NELSON	CAMBRONNE	PM	201503106201
035-033	035-042	11/24/2015	352.00	CAMBRONNE	NELSON	PM	201503106201
035-034	035-033	11/24/2015	342.00	CAMBRONNE	S CLAIBORNE AV	PM	201503106201
035-035	035-034	11/24/2015	296.00	S CLAIBORNE AV	DANTE	PM	201503106201
035-036	035-033	11/30/2015	352.00	NELSON	DANTE	PM	201503106201
035-036	035-043	11/30/2015	352.00	DANTE	NELSON	PM	201503106201
035-037	035-036	11/30/2015	343.00	DANTE	S CLAIBORNE AV	PM	201503106201
035-038	035-037	11/30/2015	321.00	S CLAIBORNE AV	DUBLIN	PM	201503106201
035-039	035-036	11/30/2015	379.00	NELSON	DUBLIN	PM	201503106201
035-040	035-039	11/30/2015	343.00	DUBLIN	S CLAIBORNE AV	PM	201503106201
035-041	035-040	11/30/2015	319.00	S CLAIBORNE AV	S CARROLLTON AV	PM	201503106201
035-042	035-030	12/02/2015	350.00	APPLE	CAMBRONNE	PM	201503106201
035-043	035-042	12/02/2015	351.00	APPLE	DANTE	PM	201503106201
035-044	035-043	12/02/2015	380.00	APPLE	DUBLIN	PM	201503106201
035-045	035-044	12/02/2015	298.00	DUBLIN	NELSON	PM	201503106201

035-046	035-044	12/02/2015	298.00	DUBLIN	BELFAST	PM	201503106201
035-047	035-032	12/02/2015	351.00	BELFAST	CAMBRONNE	PM	201503106201
035-047	035-042	12/02/2015	350.00	CAMBRONNE	BELFAST	PM	201503106201
035-048	035-047	12/02/2015	296.00	BELFAST	DANTE	PM	201503106201
035-049	035-043	12/03/2015	350.00	DANTE	BELFAST	PM	201503106201
035-050	035-049	12/03/2015	322.00	BELFAST	DUBLIN	PM	201503106201
035-051	035-025	12/03/2015	351.00	S CARROLLTON AV	NELSON	PM	201503106201
035-052	035-051	12/03/2015	283.00	NELSON	DUBLIN	PM	201503106201
035-053	035-051	12/03/2015	300.00	S CARROLLTON AV	S CLAIBORNE AV	PM	201503106201
035-054	035-025	12/03/2015	285.00	S CARROLLTON AV	BELFAST	PM	201503106201
035-055	036-032	12/03/2015	340.00	S CARROLLTON AV	BELFAST	PM	201503106201
035-056	035-055	12/03/2015	283.00	BELFAST	DUBLIN	PM	201503106201
035-057	036-031	12/03/2015	282.00	DUBLIN	BELFAST	PM	201503106201
036-001	037-017	12/04/2015	104.00	FERN	EARHART BL	PM	201503106201
036-002	036-001	12/04/2014	53.00	FERN	EARHART BL	PSLS	201402405501
036-003	036-002	12/04/2014	194.00	FERN	COLAPISSA	PSLS	201402405501
036-004	036-003	12/04/2014	330.00	COLAPISSA	SHORT	PSLS	201402405501
036-005	036-004	12/04/2014	350.00	SHORT	FIG	PSLS	201402405501
036-005	036-009	12/04/2014	330.00	FIG	SHORT	PSLS	201402405501
036-006	036-005	12/04/2014	270.00	FIG	S CARROLLTON AV	PSLS	201402405501
036-007	036-004	12/05/2014	300.00	COLAPISSA	S CARROLLTON AV	PSLS	201402405501
036-008	036-007	12/04/2014	276.00	S CARROLLTON AV	FIG	PSLS	201402405501
036-009	036-003	12/04/2014	351.00	FERN	FIG	PSLS	201402405501
036-010	036-009	12/04/2014	350.00	FERN	WALMSLEY AV	PSLS	201402405501
036-011	036-010	12/04/2014	180.00	PRITCHARD PL	NOTRE DAME	PSLS	201402405501
036-012	036-010	12/05/2014	351.00	FERN	WALMSLEY AV	PSLS	201402405501
036-013	036-012	12/05/2014	325.00	WALMSLEY AV	SHORT	PSLS	201402405501
036-014	026-035	11/26/2015	340.00	PRITCHARD PL	JOLIET	PM	201503106201
036-015	036-014	11/26/2015	337.00	JOLIET	APRICOT	PM	201503106201
036-016	036-015	11/26/2015	289.00	APRICOT	CAMBRONNE	PM	201503106201
036-017	036-014	11/26/2015	340.00	JOLIET	FIG	PM	201503106201
036-018	036-014	11/26/2015	354.00	PRITCHARD PL	CAMBRONNE	PM	201503106201
036-019	036-018	02/03/2015	298.00	8309 PRITCHARD PL	DANTE	SR	201500305801
036-020	036-018	11/27/2015	340.00	CAMBRONNE	FIG	PM	201503106201
036-021	036-020	11/27/2015	23.00	CAMBRONNE	FIG	PM	201503106201
036-022	036-021	11/27/2015	351.00	FIG	JOLIET	PM	201503106201
036-023	036-018	11/27/2015	350.00	PRITCHARD PL	DANTE	PM	201503106201
036-024	036-023	11/27/2015	325.00	DANTE	APRICOT	PM	201503106201
036-025	036-024	11/27/2015	291.00	APRICOT	CAMBRONNE	PM	201503106201
036-026	036-024	11/27/2015	318.00	APRICOT	DUBLIN	PM	201503106201
036-027	036-023	11/27/2015	292.00	DANTE	FIG	PM	201503106201
036-028	036-023	11/27/2015	355.00	PRITCHARD PL	DUBLIN	PM	201503106201
036-029	036-028	11/27/2015	25.00	PRITCHARD PL	DUBLIN	PM	201503106201
036-030	036-029	12/03/2015	296.00	DUBLIN	FIG	PM	201503106201
036-031	036-029	11/27/2015	368.00	DUBLIN	APRICOT	PM	201503106201
036-032	036-063	11/27/2015	272.00	APRICOT	S CARROLLTON AV	PM	201503106201
036-033	036-029	11/28/2015	84.00	PRITCHARD PL	S CARROLLTON AV	PM	201503106201
036-034	036-033	11/28/2015	279.00	PRITCHARD PL	S CARROLLTON AV	PM	201503106201
036-035	036-034	11/28/2015	295.00	S CARROLLTON AV	APRICOT	PM	201503106201
036-036	036-034	11/28/2015	287.00	S CARROLLTON AV	FIG	PM	201503106201

036-037	036-034	12/05/2014	136.00		PRITCHARD PL	S CARROLLTON AV	PSLS	201402405501
036-038	036-020	11/28/2015	345.00		FIG	DANTE	PM	201503106201
036-039	036-038	11/29/2015	365.00		FIG	DUBLIN	PM	201503106201
036-040	036-039	11/28/2015	15.00		FIG	DUBLIN	PM	201503106201
036-041	036-040	11/28/2015	33.00		DUBLIN	FIG	PM	201503106201
036-044	036-043	11/28/2015	30.00		S CARROLLTON AV	FIG	PM	201503106201
036-045	036-044	11/28/2015	317.00		S CARROLLTON AV	EARHART BL	PM	201503106201
036-046	036-045	11/28/2015	285.00		EARHART BL	DUBLIN	PM	201503106201
036-047	035-047	11/28/2015	340.00		CAMBRONNE	APRICOT	PM	201503106201
036-048	036-047	11/29/2015	299.00		APRICOT	DANTE	PM	201503106201
036-049	035-032	11/28/2015	336.00		JOLIET	APRICOT	PM	201503106201
036-050	036-049	11/28/2015	302.00		APRICOT	CAMBRONNE	PM	201503106201
036-051	026-010	11/28/2015	325.00		COLAPISSA	JOLIET	PM	201503106201
036-052	036-051	11/28/2015	20.00		COLAPISSA	JOLIET	PM	201503106201
036-054	036-053	11/28/2015	30.00		COLAPISSA	CAMBRONNE	PM	201503106201
036-055	036-054	11/23/2015	351.00		COLAPISSA	DANTE	PM	201503106201
036-056	036-055	11/23/2015	300.00		DANTE	OLEANDER	PM	201503106201
036-057	037-036	11/23/2015	230.00		DUBLIN	EARHART BL	PM	201503106201
036-058	036-057	11/27/2015	40.00		DUBLIN	EARHART BL	PM	201503106201
036-059	036-058	11/27/2015	149.00		EARHART BL	S CARROLLTON AV	PM	201503106201
036-060	037-029	11/27/2015	245.00		S CARROLLTON AV	EARHART BL	PM	201503106201
036-061	037-019	11/27/2015	175.00		S CARROLLTON AV	EARHART BL	PM	201503106201
036-062	037-018	11/27/2015	131.00		SHORT	EARHART BL	PM	201503106201
036-063	036-031	11/27/2015	88.00		APRICOT	S CARROLLTON AV	PM	201503106201
036-064	036-065	11/28/2015	320.00		APRICOT	DUBLIN	PM	201503106201
036-065	035-049	11/28/2015	334.00		DANTE	APRICOT	PM	201503106201
037-001	048-019	11/28/2015	370.00		OLIVE	FERN	PM	201503106201
037-002	037-001	12/02/2015	350.00		FERN	EDINBURGH	PM	201503106201
037-003	037-002	12/02/2015	269.00		EDINBURGH	SHORT	PM	201503106201
037-004	037-001	12/02/2015	330.00		OLIVE	SHORT	PM	201503106201
037-005	037-004	12/02/2015	350.00		SHORT	EDINBURGH	PM	201503106201
037-006	037-005	12/02/2015	270.00		EDINBURGH	S CARROLLTON AV	PM	201503106201
037-007	037-005	12/02/2015	110.00		SHORT	PALM	PM	201503106201
037-008	037-007	12/03/2015	52.00		SHORT	PALM	PM	201503106201
037-009	037-008	04/17/2015	195.00	3605	S CARROLLTON AV	ORPHEUM AV	SR	201500772301
037-010	037-009	06/01/2015	316.00	3605	S CARROLLTON AV	PALM	SR	201501017501
037-011	037-009	12/03/2015	329.00		PALM	FERN	PM	201503106201
037-012	037-001	12/13/2015	355.00		FERN	FORSHEY	PM	201503208201
037-013	037-012	12/13/2015	330.00		FORSHEY	SHORT	PM	201503208201
037-014	037-013	12/13/2015	297.00		SHORT	OLIVE	PM	201503208201
037-015	037-013	12/13/2015	315.00		FORSHEY	S CARROLLTON AV	PM	201503208201
037-016	037-015	12/13/2015	291.00		S CARROLLTON AV	OLIVE	PM	201503208201
037-017	037-012	12/13/2015	349.00		FERN	OLEANDER	PM	201503208201
037-018	037-013	12/13/2015	350.00		SHORT	OLEANDER	PM	201503208201
037-018	037-017	12/13/2015	327.00		OLEANDER	SHORT	PM	201503208201
037-019	037-018	12/13/2015	315.00		OLEANDER	S CARROLLTON AV	PM	201503208201
037-021	037-004	12/13/2015	314.00		OLIVE	S CARROLLTON AV	PM	201503208201
037-022	037-021	12/13/2015	289.00		S CARROLLTON AV	EDINBURGH	PM	201503208201
037-023	037-021	12/13/2015	122.00		OLIVE	S CARROLLTON AV	PM	201503208201
037-024	037-023	12/13/2015	367.00		S CARROLLTON AV	EDINBURGH	PM	201503208201

037-025	037-024	12/13/2015	332.00	S CARROLLTON AV	PALM	PM	201503208201
037-026	037-025	12/13/2015	284.00	PALM	DUBLIN	PM	201503208201
037-027	037-023	12/13/2015	354.00	S CARROLLTON AV	FORSHEY	PM	201503208201
037-028	037-027	12/13/2015	285.00	FORSHEY	DUBLIN	PM	201503208201
037-029	037-027	12/13/2015	352.00	S CARROLLTON AV	OLEANDER	PM	201503208201
037-030	037-029	12/14/2015	264.00	OLEANDER	DUBLIN	PM	201503208201
037-031	037-023	12/14/2015	345.00	OLIVE	DUBLIN	PM	201503208201
037-032	037-031	12/14/2015	40.00	OLIVE	DUBLIN	PM	201503208201
037-033	037-032	12/14/2015	352.00	DUBLIN	FORSHEY	PM	201503208201
037-034	037-033	12/14/2015	331.00	DUBLIN	OLEANDER	PM	201503208201
037-035	037-034	12/14/2015	301.00	OLEANDER	DANTE	PM	201503208201
037-036	037-034	12/14/2015	42.00	DUBLIN	OLEANDER	PM	201503208201
037-037	037-036	12/14/2015	308.00	OLEANDER	DANTE	PM	201503208201
037-038	037-032	12/14/2015	356.00	OLIVE	DANTE	PM	201503208201
037-039	037-038	12/14/2015	351.00	DANTE	FORSHEY	PM	201503208201
037-040	037-033	12/14/2015	345.00	FORSHEY	DANTE	PM	201503208201
037-041	037-040	12/15/2015	296.00	DANTE	OLEANDER	PM	201503208201
037-042	037-038	12/15/2015	350.00	OLIVE	CAMBRONNE	PM	201503208201
037-043	037-039	12/15/2015	348.00	FORSHEY	CAMBRONNE	PM	201503208201
037-043	037-042	12/13/2015	354.00	CAMBRONNE	FORSHEY	PM	201503208201
037-044	037-043	12/12/2015	335.00	CAMBRONNE	OLEANDER	PM	201503208201
037-045	037-044	12/12/2015	327.00	OLEANDER	DANTE	PM	201503208201
037-046	037-044	12/12/2015	304.00	OLEANDER	JOLIET	PM	201503208201
037-047	037-042	12/12/2015	330.00	OLIVE	JOLIET	PM	201503208201
037-048	037-047	12/12/2015	35.00	JOLIET	OLIVE	PM	201503208201
037-049	037-043	12/14/2015	350.00	FORSHEY	JOLIET	PM	201503208201
037-050	037-049	12/12/2015	30.00	FORSHEY	LEONIDAS	PM	201503208201
037-052	027-070	12/12/2015	347.00	PALM	JOLIET	PM	201503208201
037-053	037-052	12/12/2015	18.00	PALM	JOLIET	PM	201503208201
037-054	037-053	12/12/2015	335.00	PALM	CAMBRONNE	PM	201503208201
037-055	037-054	12/12/2015	350.00	CAMBRONNE	EDINBURGH	PM	201503208201
037-056	037-055	12/12/2015	175.00	CAMBRONNE	OLIVE	PM	201503208201
037-057	037-055	12/14/2015	296.00	EDINBURGH	DANTE	PM	201503208201
037-058	027-008	12/12/2015	353.00	EDINBURGH	JOLIET	PM	201503208201
037-059	037-058	12/12/2015	35.00	JOLIET	EDINBURGH	PM	201503208201
037-060	037-059	12/12/2015	280.00	JOLIET	OLIVE	PM	201503208201
037-061	037-058	12/12/2015	304.00	EDINBURGH	CAMBRONNE	PM	201503208201
037-063	037-062	12/12/2015	350.00	DANTE	EDINBURGH	PM	201503208201
037-064	037-062	12/13/2015	357.00	PALM	DUBLIN	PM	201503208201
037-065	037-064	12/13/2015	284.00	DUBLIN	EDINBURGH	PM	201503208201
037-066	036-054	12/14/2015	328.00	CAMBRONNE	OLEANDER	PM	201503208201
037-067	036-052	12/13/2015	329.00	JOLIET	OLEANDER	PM	201503208201
037-068	037-070	12/13/2015	255.00	OLEANDER	DANTE	PM	201503208201
037-069	037-058	12/13/2015	295.00	JOLIET	PALM	PM	201503208201
037-070	037-066	12/13/2015	19.00	OLEANDER	CAMBRONNE	PM	201503208201
037-071	037-066	12/13/2015	300.00	OLEANDER	JOLIET	PM	201503208201
038-001	037-062	12/13/2015	350.00	DANTE	STROELITZ	PM	201503208201
038-002	038-050	12/13/2015	61.00	STROELITZ	CAMBRONNE	PM	201503208201
038-004	038-003	12/13/2015	284.00	DUBLIN	PALM	PM	201503208201
038-005	038-003	12/13/2015	186.00	DUBLIN	PALMETTO	PM	201503208201

038-006	038-001	12/13/2015	235.00		DANTE	PALMETTO	PM	201503208201
038-007	038-006	12/13/2015	24.00		PALMETTO	DANTE	PM	201503208201
038-008	038-007	12/12/2015	191.00		PALMETTO	CAMBRONNE	PM	201503208201
038-009	038-006	12/12/2015	311.00		PALMETTO	DUBLIN	PM	201503208201
038-011	038-010	12/12/2015	240.00		JOLIET	PALMETTO	PM	201503208201
038-013	038-012	12/12/2015	255.00		PALMETTO	CAMBRONNE	PM	201503208201
038-014	038-010	12/12/2015	297.00		STROELITZ	CAMBRONNE	PM	201503208201
038-015	037-054	12/12/2015	349.00		CAMBRONNE	STROELITZ	PM	201503208201
038-016	038-015	12/12/2015	195.00		CAMBRONNE	PALMETTO	PM	201503208201
038-017	037-025	12/12/2015	360.00		S CARROLLTON AV	STROELITZ	PM	201503208201
038-018	038-017	12/12/2015	155.00		S CARROLLTON AV	PALMETTO	PM	201503208201
038-019	037-009	12/12/2015	125.00		SHORT	ORPHEUS CT	PM	201503208201
038-020	038-019	01/03/2015	275.00	3605	S CARROLLTON AV	ORPHEUS CT	SR	201500006501
038-021	038-019	12/12/2015	220.00		SHORT	STROELITZ	PM	201503208201
038-021	038-023	12/12/2015	330.00		STROELITZ	SHORT	PM	201503208201
038-022	038-021	12/12/2015	270.00		STROELITZ	S CARROLLTON AV	PM	201503208201
038-023	049-025	12/12/2015	219.00		STROELITZ	FERN	PM	201503208201
038-024	037-011	10/01/2015	290.00	3618	FERN	STROELITZ	TV	DCGCTV,
038-025	049-011	12/05/2014	110.00		DIXON	FERN	PSLS	201402405501
038-026	038-025	12/05/2014	328.00		DIXON	SHORT	PSLS	201402405501
038-027	038-026	12/05/2014	317.00		DIXON	S CARROLLTON AV	PSLS	201402405501
038-028	038-027	12/05/2014	280.00		S CARROLLTON AV	PALMETTO	PSLS	201402405501
038-029	028-020	12/13/2015	350.00		DIXON	JOLIET	PM	201503208201
038-030	038-029	12/13/2015	335.00		JOLIET	PALMETTO	PM	201503208201
038-031	038-030	01/12/2016	30.00		PALMETTO	JOLIET	PSLS	201603369901
038-032	038-031	01/12/2016	265.00		PALMETTO	CAMBRONNE	PSLS	201603369901
038-033	038-029	01/12/2016	25.00		DIXON	JOLIET	PSLS	201603369901
038-034	038-033	01/12/2016	325.00		DIXON	CAMBRONNE	PSLS	201603369901
038-035	038-034	01/13/2016	295.00		CAMBRONNE	PALMETTO	PSLS	201603369901
038-036	038-034	01/13/2016	350.00		CAMBRONNE	PEACH	PSLS	201603369901
038-037	038-034	01/13/2016	15.00		DIXON	CAMBRONNE	PSLS	201603369901
038-038	038-037	01/13/2016	320.00		CAMBRONNE	PALMETTO	PSLS	201603369901
038-039	038-038	01/25/2016	333.00		PALMETTO	DANTE	PSLS	201603369901
038-040	038-039	01/13/2016	356.00		PALMETTO	DUBLIN	PSLS	201603369901
038-041	038-040	01/13/2016	43.00		PALMETTO	DUBLIN	PSLS	201603369901
038-042	038-041	01/13/2016	163.00		PALMETTO	S CARROLLTON AV	PSLS	201603369901
038-043	038-037	01/13/2016	346.00		CAMBRONNE	PEACH	PSLS	201603369901
038-047	037-010	01/13/2016	285.00		S CARROLLTON AV	STROELITZ	PSLS	201603369901
038-050	038-001	01/25/2016	154.00		STROELITZ	CAMBRONNE	PSLS	201603369901
040-001	041-035	01/14/2016	322.00		LOWERLINE	PERRIER	PSLS	201603369901
041-001	042-020	01/13/2016	350.00		CHEROKEE	BENJAMIN	PSLS	201603369901
041-002	041-001	01/13/2016	326.00		BENJAMIN	HILLARY	PSLS	201603369901
041-002	042-026	01/13/2016	350.00		HILLARY	BENJAMIN	PSLS	201603369901
041-003	041-002	01/13/2016	352.00		HILLARY	HURST	PSLS	201603369901
041-003	041-010	01/13/2016	326.00		HURST	HILLARY	PSLS	201603369901
041-004	041-003	01/13/2016	200.00		HILLARY	GARFIELD	PSLS	201603369901
041-005	041-002	01/13/2016	325.00		BENJAMIN	ADAMS	PSLS	201603369901
041-005	042-041	01/12/2016	351.00		ADAMS	BENJAMIN	PSLS	201603369901
041-006	041-003	01/14/2016	325.00		HURST	ADAMS	PSLS	201603369901
041-006	041-005	01/14/2016	350.00		ADAMS	HURST	PSLS	201603369901

041-007	041-006	01/14/2016	286.00	LEAKE AV	BENJAMIN	PSLS	201603369901
041-008	041-005	01/14/2016	351.00	BENJAMIN	BURDETTE	PSLS	201603369901
041-008	042-044	01/14/2016	356.00	BURDETTE	BENJAMIN	PSLS	201603369901
041-009	041-008	01/14/2016	85.00	BENJAMIN	LEAKE AV	PSLS	201603369901
041-010	041-001	01/14/2016	350.00	CHEROKEE	HURST	PSLS	201603369901
041-011	041-010	01/21/2016	261.00	CHEROKEE	GARFIELD	PSLS	201603369901
041-012	041-011	01/21/2016	330.00	GARFIELD	HILLARY	PSLS	201603369901
041-013	041-012	01/21/2016	60.00	GARFIELD	LEAKE AV	PSLS	201603369901
041-014	041-011	01/21/2016	315.00	CHEROKEE	PITT	PSLS	201603369901
041-015	041-014	01/21/2016	30.00	LEAKE AV	CHEROKEE	PSLS	201603369901
041-016	041-015	01/21/2016	193.00	LEAKE AV	GARFIELD	PSLS	201603369901
041-017	041-011	01/26/2016	351.00	GARFIELD	MILLAUDON	PSLS	201603369901
041-018	041-017	01/21/2016	350.00	MILLAUDON	PITT	PSLS	201603369901
041-019	041-018	01/21/2016	294.00	PITT	LEAKE AV	PSLS	201603369901
041-020	041-018	01/21/2016	250.00	MILLAUDON	PRYTANIA	PSLS	201603369901
041-021	041-017	01/21/2016	390.00	GARFIELD	LOWERLINE	PSLS	201603369901
041-022	041-021	01/22/2016	292.00	LOWERLINE	PITT	PSLS	201603369901
041-023	041-018	01/22/2016	248.00	PITT	ALVIN CALLENDER	PSLS	201603369901
041-024	041-023	01/22/2016	279.00	ALVIN CALLENDER	PRYTANIA	PSLS	201603369901
041-025	041-023	01/22/2016	193.00	PITT	LOWERLINE	PSLS	201603369901
041-026	041-025	01/26/2016	100.00	LOWERLINE	PRYTANIA	PSLS	201603369901
041-027	041-026	01/22/2016	143.00	LOWERLINE	PRYTANIA	PSLS	201603369901
041-028	041-001	01/22/2016	351.00	BENJAMIN	MILLAUDON	PSLS	201603369901
041-028	042-021	01/22/2016	350.00	MILLAUDON	BENJAMIN	PSLS	201603369901
041-029	041-010	01/22/2016	345.00	HURST	MILLAUDON	PSLS	201603369901
041-029	041-028	01/25/2016	350.00	MILLAUDON	HURST	PSLS	201603369901
041-030	041-029	01/25/2016	216.00	MILLAUDON	GARFIELD	PSLS	201603369901
041-031	041-029	01/25/2016	351.00	HURST	LOWERLINE	PSLS	201603369901
041-032	041-031	01/25/2016	263.00	LOWERLINE	BENJAMIN	PSLS	201603369901
041-033	041-031	01/25/2016	200.00	LOWERLINE	GARFIELD	PSLS	201603369901
041-034	041-028	01/25/2016	294.00	BENJAMIN	LOWERLINE	PSLS	201603369901
042-047	053-008	03/23/2016	279.00	DOMINICAN	LOWERLINE	PSLS	201603906501
043-006	043-003	01/27/2016	356.00	LOWERLINE	FRERET	PSLS	201603482201
043-007	043-006	01/27/2016	360.00	LOWERLINE	ZIMPEL	PSLS	201603482201
043-008	043-007	02/04/2016	175.00	ZIMPEL	CHEROKEE	PSLS	201603482201
043-009	043-004	01/27/2016	352.00	CHEROKEE	FRERET	PSLS	201603482201
043-009	043-006	01/27/2016	280.00	FRERET	CHEROKEE	PSLS	201603482201
043-010	043-009	01/27/2016	347.00	CHEROKEE	ZIMPEL	PSLS	201603482201
043-011	043-010	01/27/2016	250.00	ZIMPEL	HILLARY	PSLS	201603482201
043-012	043-004	01/27/2016	326.00	BURTHER	HILLARY	PSLS	201603482201
043-013	043-009	01/27/2016	330.00	FRERET	HILLARY	PSLS	201603482201
043-013	043-012	01/28/2016	352.00	HILLARY	FRERET	PSLS	201603482201
043-014	043-013	01/28/2016	274.00	HILLARY	ZIMPEL	PSLS	201603482201
043-015	043-013	01/28/2016	240.00	FRERET	ADAMS	PSLS	201603482201
043-016	043-003	01/28/2016	362.00	LOWERLINE	MAPLE	PSLS	201603482201
043-017	043-047	01/28/2016	215.00	MAPLE	CHEROKEE	PSLS	201603482201
043-018	043-012	01/28/2016	365.00	HILLARY	MAPLE	PSLS	201603482201
043-019	043-018	01/28/2016	325.00	MAPLE	CHEROKEE	PSLS	201603482201
043-020	043-019	01/28/2016	225.00	CHEROKEE	HAMPSON	PSLS	201603482201
043-021	043-012	01/29/2016	324.00	BURTHER	ADAMS	PSLS	201603482201

043-022	043-021	01/29/2016	352.00	ADAMS	FRERET	PSLS	201603482201
043-023	043-022	01/29/2016	352.00	ADAMS	ZIMPEL	PSLS	201603482201
043-024	043-023	01/29/2016	295.00	ZIMPEL	BURDETTE	PSLS	201603482201
043-025	043-022	01/29/2016	350.00	FRERET	BURDETTE	PSLS	201603482201
043-025	043-028	01/29/2016	370.00	BURDETTE	FRERET	PSLS	201603482201
043-026	043-025	01/29/2016	292.00	FRERET	FERN	PSLS	201603482201
043-027	043-025	01/29/2016	277.00	BURDETTE	ZIMPEL	PSLS	201603482201
043-028	043-021	01/30/2016	351.00	BURTHE	BURDETTE	PSLS	201603482201
043-029	043-028	01/30/2016	270.00	BURDETTE	MAPLE	PSLS	201603482201
043-030	043-018	02/04/2016	325.00	MAPLE	ADAMS	PSLS	201603482201
043-030	043-021	01/30/2016	365.00	ADAMS	MAPLE	PSLS	201603482201
043-031	043-030	01/30/2016	270.00	MAPLE	BURDETTE	PSLS	201603482201
043-032	054-017	01/30/2016	278.00	MAPLE	LOWERLINE	PSLS	201603482201
043-033	043-032	02/01/2016	258.00	LOWERLINE	HAMPSON	PSLS	201603482201
043-034	054-002	02/01/2016	271.00	ZIMPEL	LOWERLINE	PSLS	201603482201
043-035	043-034	02/01/2016	290.00	LOWERLINE	FRERET	PSLS	201603482201
043-036	054-003	02/04/2016	276.00	FRERET	LOWERLINE	PSLS	201603482201
043-037	043-036	02/01/2016	290.00	LOWERLINE	BURTHE	PSLS	201603482201
043-038	044-025	02/01/2016	300.00	CHEROKEE	ZIMPEL	PSLS	201603482201
043-039	044-020	02/01/2016	353.00	HILLARY	ZIMPEL	PSLS	201603482201
043-040	043-039	02/01/2016	275.00	ZIMPEL	ADAMS	PSLS	201603482201
043-041	044-022	02/01/2016	290.00	ADAMS	ZIMPEL	PSLS	201603482201
043-042	044-046	02/02/2016	295.00	BURDETTE	ZIMPEL	PSLS	201603482201
043-043	031-032	02/02/2016	300.00	ZIMPEL	BURDETTE	PSLS	201603482201
043-044	031-044	02/02/2016	360.00	MAPLE	BURDETTE	PSLS	201603482201
043-045	044-026	02/04/2016	280.00	LOWERLINE	ZIMPEL	PSLS	201603482201
043-046	044-024	02/02/2016	305.00	LOWERLINE	ZIMPEL	PSLS	201603482201
043-047	043-016	02/02/2016	95.00	MAPLE	CHEROKEE	PSLS	201603482201
044-001	055-028	02/02/2016	272.00	WILLOW	LOWERLINE	PSLS	201603482201
044-002	044-001	02/02/2016	18.00	LOWERLINE	WILLOW	PSLS	201603482201
044-003	044-002	02/02/2016	275.00	LOWERLINE	PLUM	PSLS	201603482201
044-004	044-001	02/02/2016	286.00	LOWERLINE	JEANNETTE	PSLS	201603482201
044-005	044-001	02/02/2016	35.00	WILLOW	LOWERLINE	PSLS	201603482201
044-006	044-005	02/03/2016	330.00	LOWERLINE	JEANNETTE	PSLS	201603482201
044-007	044-006	02/03/2016	235.00	JEANNETTE	HILLARY	PSLS	201603482201
044-008	044-005	02/03/2016	372.00	WILLOW	HILLARY	PSLS	201603482201
044-009	044-008	02/03/2016	15.00	WILLOW	HILLARY	PSLS	201603482201
044-010	044-009	02/03/2016	331.00	HILLARY	JEANNETTE	PSLS	201603482201
044-011	044-010	02/03/2016	265.00	JEANNETTE	ADAMS	PSLS	201603482201
044-012	044-009	02/03/2016	326.00	WILLOW	ADAMS	PSLS	201603482201
044-013	044-012	02/03/2016	330.00	ADAMS	JEANNETTE	PSLS	201603482201
044-014	044-013	02/03/2016	284.00	JEANNETTE	BURDETTE	PSLS	201603482201
044-015	044-012	02/15/2016	280.00	WILLOW	BURDETTE	PSLS	201603595401
044-016	044-012	02/15/2016	294.00	ADAMS	PLUM	PSLS	201603595401
044-017	044-005	02/15/2016	360.00	LOWERLINE	PLUM	PSLS	201603595401
044-018	044-017	02/15/2016	215.00	PLUM	HILLARY	PSLS	201603595401
044-019	044-009	02/15/2016	350.00	HILLARY	PLUM	PSLS	201603595401
044-019	044-018	02/15/2016	225.00	PLUM	HILLARY	PSLS	201603595401
044-020	044-025	02/16/2016	330.00	OAK	HILLARY	PSLS	201603595401
044-021	044-019	02/16/2016	330.00	PLUM	ADAMS	PSLS	201603595401

044-022	044-020	02/16/2016	330.00	OAK	ADAMS	PSLS	201603595401
044-022	044-021	02/16/2016	349.00	ADAMS	OAK	PSLS	201603595401
044-023	044-022	02/16/2016	298.00	OAK	BURDETTE	PSLS	201603595401
044-024	044-017	02/16/2016	357.00	LOWERLINE	OAK	PSLS	201603595401
044-025	044-024	02/16/2016	169.00	OAK	CHEROKEE	PSLS	201603595401
044-026	055-023	02/17/2016	285.00	OAK	LOWERLINE	PSLS	201603595401
044-027	055-024	02/17/2016	279.00	PLUM	LOWERLINE	PSLS	201603595401
044-028	044-027	02/17/2016	289.00	LOWERLINE	OAK	PSLS	201603595401
044-029	055-037	02/17/2016	275.00	JEANNETTE	LOWERLINE	PSLS	201603595401
044-030	044-029	02/24/2016	278.00	LOWERLINE	BIRCH	PSLS	201603595401
044-031	045-021	02/17/2016	294.00	LOWERLINE	JEANNETTE	PSLS	201603595401
044-032	045-020	02/17/2016	277.00	HILLARY	JEANNETTE	PSLS	201603595401
044-033	045-018	02/17/2016	318.00	ADAMS	JEANNETTE	PSLS	201603595401
044-034	044-033	02/18/2016	289.00	JEANNETTE	BURDETTE	PSLS	201603595401
044-035	044-033	02/18/2016	327.00	JEANNETTE	HILLARY	PSLS	201603595401
044-036	044-035	02/18/2016	296.00	JEANNETTE	LOWERLINE	PSLS	201603595401
044-037	045-029	02/18/2016	280.00	BURDETTE	JEANNETTE	PSLS	201603595401
044-038	032-028	02/25/2016	295.00	JEANNETTE	BURDETTE	PSLS	201603595401
044-039	032-031	02/18/2016	295.00	JEANNETTE	BURDETTE	PSLS	201603595401
044-040	032-035	02/18/2016	350.00	WILLOW	BURDETTE	PSLS	201603595401
044-041	044-040	02/18/2016	280.00	BURDETTE	JEANNETTE	PSLS	201603595401
044-042	044-040	02/19/2016	290.00	BURDETTE	PLUM	PSLS	201603595401
044-043	032-045	02/19/2016	350.00	PLUM	BURDETTE	PSLS	201603595401
044-044	044-043	02/19/2016	270.00	PLUM	ADAMS	PSLS	201603595401
044-045	044-043	02/19/2016	280.00	BURDETTE	OAK	PSLS	201603595401
044-046	032-046	02/19/2016	355.00	OAK	BURDETTE	PSLS	201603595401
045-002	045-SPS1	02/24/2016	15.00	COHN	LOWERLINE	PSLS	201603595401
045-003	045-002	02/19/2016	25.00	LOWERLINE	COHN	PSLS	201603595401
045-005	045-002	02/19/2016	34.00	COHN	LOWERLINE	PSLS	201603595401
045-005	045-BP24	02/19/2016	7.00	COHN	LOWERLINE	PSLS	201603595401
045-006	045-005	02/19/2016	305.00	LOWERLINE	HICKORY	PSLS	201603595401
045-007	045-005	02/19/2016	128.00	COHN	HILLARY	PSLS	201603595401
045-008	045-007	02/19/2016	290.00	HILLARY	HICKORY	PSLS	201603595401
045-009	045-007	02/22/2016	329.00	COHN	ADAMS	PSLS	201603595401
045-010	045-009	02/22/2016	350.00	COHN	BURDETTE	PSLS	201603595401
045-011	045-010	02/22/2016	25.00	BURDETTE	COHN	PSLS	201603595401
045-012	045-011	02/22/2016	257.00	BURDETTE	HICKORY	PSLS	201603595401
045-013	045-009	02/22/2016	348.00	ADAMS	HICKORY	PSLS	201603595401
045-014	045-013	02/22/2016	274.00	HICKORY	HILLARY	PSLS	201603595401
045-015	045-013	02/22/2016	294.00	HICKORY	BURDETTE	PSLS	201603595401
045-016	045-013	02/22/2016	351.00	ADAMS	GREEN	PSLS	201603595401
045-017	045-016	02/22/2016	348.00	ADAMS	BIRCH	PSLS	201603595401
045-018	045-017	08/17/2015	16.00	1535 HILLARY	BIRCH	SR	201502484201
045-019	045-017	02/24/2016	330.00	BIRCH	HILLARY	PSLS	201603595401
045-020	045-019	02/24/2016	19.00	HILLARY	BIRCH	PSLS	201603595401
045-021	045-019	02/24/2016	280.00	BIRCH	LOWERLINE	PSLS	201603595401
045-022	056-009	02/24/2016	275.00	GREEN	LOWERLINE	PSLS	201603595401
045-023	045-022	02/24/2016	286.00	LOWERLINE	BIRCH	PSLS	201603595401
045-024	045-022	02/24/2016	300.00	LOWERLINE	HICKORY	PSLS	201603595401
045-025	056-010	02/25/2016	271.00	BIRCH	LOWERLINE	PSLS	201603595401

045-026	033-015	02/24/2016	350.00	GREEN	BURDETTE	PSLS	201603595401
045-027	045-026	03/14/2016	292.00	BURDETTE	BIRCH	PSLS	201603824701
045-028	045-026	03/14/2016	294.00	GREEN	ADAMS	PSLS	201603824701
045-029	033-017	03/14/2016	350.00	BIRCH	BURDETTE	PSLS	201603824701
045-030	045-029	03/14/2016	304.00	BIRCH	ADAMS	PSLS	201603824701
045-031	033-007	03/14/2016	350.00	HICKORY	BURDETTE	PSLS	201603824701
045-032	045-031	03/14/2016	275.00	BURDETTE	GREEN	PSLS	201603824701
045-033	045-002	03/14/2016	28.00	LOWERLINE	COHN	PSLS	201603824701
045-BP24	045-D1	03/14/2016	7.00	COHN	LOWERLINE	PSLS	201603824701
046-001	045-010	03/14/2016	350.00	BURDETTE	SPRUCE	PSLS	201603824701
046-002	045-009	03/16/2016	345.00	ADAMS	SPRUCE	PSLS	201603824701
046-002	046-001	03/16/2016	350.00	SPRUCE	ADAMS	PSLS	201603824701
046-003	046-002	03/16/2016	335.00	ADAMS	PANOLA	PSLS	201603824701
046-004	046-003	03/16/2016	315.00	PANOLA	LOWERLINE	PSLS	201603824701
046-005	046-002	03/16/2016	403.00	SPRUCE	LOWERLINE	PSLS	201603824701
046-006	046-005	03/16/2016	313.00	LOWERLINE	PANOLA	PSLS	201603824701
046-007	046-001	03/16/2016	365.00	BURDETTE	PANOLA	PSLS	201603824701
046-008	046-007	03/16/2016	350.00	PANOLA	ADAMS	PSLS	201603824701
046-009	046-008	03/16/2016	348.00	PANOLA	LOWERLINE	PSLS	201603824701
046-010	046-009	03/17/2016	273.00	LOWERLINE	SYCAMORE	PSLS	201603824701
046-011	046-007	03/17/2016	345.00	BURDETTE	SYCAMORE	PSLS	201603824701
046-012	046-008	03/17/2016	345.00	ADAMS	SYCAMORE	PSLS	201603824701
046-012	046-011	03/17/2016	348.00	SYCAMORE	ADAMS	PSLS	201603824701
046-013	046-012	03/17/2016	294.00	SYCAMORE	LOWERLINE	PSLS	201603824701
046-014	046-013	03/17/2016	291.00	LOWERLINE	NERON PL	PSLS	201603824701
046-015	046-011	03/17/2016	350.00	BURDETTE	NERON PL	PSLS	201603824701
046-016	046-012	03/17/2016	350.00	ADAMS	NERON PL	PSLS	201603824701
046-016	046-015	03/17/2016	350.00	NERON PL	ADAMS	PSLS	201603824701
046-017	046-016	03/18/2016	244.00	NERON PL	LOWERLINE	PSLS	201603824701
046-018	046-017	03/18/2016	277.00	LOWERLINE	S CLAIBORNE AV	PSLS	201603824701
046-019	046-015	03/18/2016	350.00	BURDETTE	S CLAIBORNE AV	PSLS	201603824701
046-019	046-035	03/23/2016	140.00	BURDETTE	S CLAIBORNE AV	PSLS	201603824701
046-020	046-019	03/18/2016	282.00	S CLAIBORNE AV	ADAMS	PSLS	201603824701
046-021	046-016	03/18/2016	299.00	ADAMS	S CLAIBORNE AV	PSLS	201603824701
046-022	045-003	03/18/2016	340.00	LOWERLINE	SPRUCE	PSLS	201603824701
046-023	046-022	03/18/2016	340.00	LOWERLINE	PANOLA	PSLS	201603824701
046-024	046-023	03/18/2016	375.00	LOWERLINE	SYCAMORE	PSLS	201603824701
046-025	046-024	03/18/2016	353.00	LOWERLINE	NERON PL	PSLS	201603824701
046-026	046-025	03/18/2016	341.00	LOWERLINE	S CLAIBORNE AV	PSLS	201603824701
046-026	046-027	03/23/2016	160.00	LOWERLINE	S CLAIBORNE AV	PSLS	201603824701
046-027	046-028	12/05/2014	337.00	LOWERLINE	S CLAIBORNE AV	PSLS	201402405501
046-028	046-029	12/05/2014	325.00	LOWERLINE	NELSON	PSLS	201402405501
046-029	046-030	12/05/2014	390.00	LOWERLINE	FONTAINEBLEAU DR	PSLS	201402405501
046-030	046-032	12/05/2014	384.00	BELFAST	LOWERLINE	PSLS	201402405501
046-032	035-001	12/05/2014	345.00	BELFAST	BURDETTE	PSLS	201402405501
046-032	047-035	12/05/2014	355.00	BURDETTE	BELFAST	PSLS	201402405501
046-033	046-032	12/05/2014	315.00	BURDETTE	FONTAINEBLEAU DR	PSLS	201402405501
046-034	046-033	12/05/2014	353.00	FONTAINEBLEAU DR	LOWERLINE	PSLS	201402405501
046-035	046-037	12/05/2014	335.00	BURDETTE	S CLAIBORNE AV	PSLS	201402405501
046-036	046-035	12/05/2014	282.00	S CLAIBORNE AV	ADAMS	PSLS	201402405501

046-037	046-040	12/05/2014	320.00	BURDETTE	NELSON	PSLS	201402405501
046-038	046-037	12/05/2014	30.00	NELSON	BURDETTE	PSLS	201402405501
046-039	046-038	12/09/2014	265.00	NELSON	ADAMS	PSLS	201402539801
046-040	035-009	12/09/2014	350.00	FONTAINEBLEAU DR	BURDETTE	PSLS	201402539801
046-041	046-040	12/09/2014	350.00	FONTAINEBLEAU DR	ADAMS	PSLS	201402539801
046-042	046-041	12/09/2014	317.00	ADAMS	NELSON	PSLS	201402539801
046-043	046-042	12/10/2014	296.00	ADAMS	S CLAIBORNE AV	PSLS	201402539801
046-044	035-023	12/10/2014	295.00	S CLAIBORNE AV	BURDETTE	PSLS	201402539801
046-045	035-022	12/10/2014	275.00	NELSON	BURDETTE	PSLS	201402539801
046-046	046-019	03/21/2016	283.00	S CLAIBORNE AV	FERN	PSLS	201603824701
046-047	035-007	12/10/2014	282.00	FONTAINEBLEAU DR	BURDETTE	PSLS	201402539801
047-001	048-058	12/10/2014	350.00	BROADWAY	COLAPISSA	PSLS	201402539801
047-002	047-001	12/10/2014	290.00	COLAPISSA	AUDUBON	PSLS	201402539801
047-002	048-061	12/10/2014	351.00	AUDUBON	COLAPISSA	PSLS	201402539801
047-003	047-002	12/10/2014	245.00	COLAPISSA	COLLEGE CT	PSLS	201402539801
047-004	047-001	12/10/2014	290.00	COLAPISSA	PINE	PSLS	201402539801
047-005	047-004	12/11/2014	269.00	PINE	EARHART BL	PSLS	201402539801
047-006	047-004	12/11/2014	267.00	COLAPISSA	LOWERLINE	PSLS	201402539801
047-007	047-006	12/11/2014	123.00	COLAPISSA	BURDETTE	PSLS	201402539801
047-008	047-006	12/11/2014	298.00	LOWERLINE	FIG	PSLS	201402539801
047-009	047-004	12/11/2014	352.00	PINE	FIG	PSLS	201402539801
047-010	047-001	12/11/2014	353.00	BROADWAY	FIG	PSLS	201402539801
047-011	047-010	12/11/2014	238.00	FIG	PINE	PSLS	201402539801
047-012	047-002	12/11/2014	354.00	AUDUBON	FIG	PSLS	201402539801
047-012	047-010	12/12/2014	290.00	FIG	AUDUBON	PSLS	201402539801
047-013	047-012	12/12/2014	313.00	FIG	COLLEGE CT	PSLS	201402539801
047-014	047-010	12/12/2014	352.00	BROADWAY	PRITCHARD PL	PSLS	201402539801
047-015	047-014	12/11/2014	290.00	PRITCHARD PL	PINE	PSLS	201402539801
047-016	047-015	12/18/2014	296.00	PINE	FIG	PSLS	201402539801
047-017	047-015	12/11/2014	338.00	PINE	WALMSLEY AV	PSLS	201402539801
047-018	047-017	12/11/2014	31.00	PINE	WALMSLEY AV	PSLS	201402539801
047-019	047-014	12/15/2014	290.00	PRITCHARD PL	AUDUBON	PSLS	201402539801
047-020	047-019	12/15/2014	335.00	AUDUBON	WALMSLEY AV	PSLS	201402539801
047-021	047-012	12/15/2014	30.00	AUDUBON	FIG	PSLS	201402539801
047-022	047-021	12/15/2014	270.00	AUDUBON	PRITCHARD PL	PSLS	201402539801
047-023	047-019	12/15/2014	391.00	PRITCHARD PL	VERSAILLES BL	PSLS	201402539801
047-024	047-023	12/15/2014	95.00	WOODRUFF	VERSAILLES BL	PSLS	201402539801
047-025	047-024	12/19/2014	316.00	VERSAILLES BL	WALMSLEY AV	PSLS	201402539801
047-026	047-014	12/16/2014	345.00	BROADWAY	WALMSLEY AV	PSLS	201402539801
047-027	047-026	12/16/2014	25.00	BROADWAY	WALMSLEY AV	PSLS	201402539801
047-028	047-027	12/16/2014	291.00	WALMSLEY AV	AUDUBON	PSLS	201402539801
047-029	047-028	12/16/2014	425.00	WALMSLEY AV	VERSAILLES BL	PSLS	201402539801
047-030	059-035	12/16/2014	306.00	VERSAILLES BL	WALMSLEY AV	PSLS	201402539801
047-031	048-064	12/16/2014	320.00	COLLEGE CT	COLAPISSA	PSLS	201402539801
047-032	047-031	12/17/2014	396.00	COLLEGE CT	FIG	PSLS	201402539801
047-033	047-032	12/17/2014	20.00	COLLEGE CT	FIG	PSLS	201402539801
047-034	047-033	12/17/2014	198.00	COLLEGE CT	PRITCHARD PL	PSLS	201402539801
047-035	036-012	12/17/2014	351.00	WALMSLEY AV	BURDETTE	PSLS	201402539801
047-036	047-035	12/17/2014	278.00	WALMSLEY AV	LOWERLINE	PSLS	201402539801
047-037	047-035	12/17/2014	345.00	BURDETTE	FIG	PSLS	201402539801

047-038	047-044	12/18/2014	255.00	BURDETTE	FIG	PSLS	201402539801
047-039	036-009	12/17/2014	350.00	FIG	BURDETTE	PSLS	201402539801
047-040	047-039	12/17/2014	296.00	BURDETTE	COLAPISSA	PSLS	201402539801
047-041	036-003	12/17/2014	350.00	COLAPISSA	BURDETTE	PSLS	201402539801
047-042	047-041	12/17/2014	202.00	BURDETTE	EARHART BL	PSLS	201402539801
047-043	047-027	12/17/2014	230.00	WALMSLEY AV	PINE	PSLS	201402539801
047-044	047-037	12/18/2014	47.00	BURDETTE	FIG	PSLS	201402539801
047-045	047-024	12/18/2014	96.00	PRITCHARD PL	PANAMA CT	PSLS	201402539801
048-001	135-011	03/23/2016	205.00	ERATO	S GENOIS	PSLS	201603824701
048-002	048-001	03/21/2016	320.00	ERATO	S TELEMACHUS	PSLS	201603824701
048-003	048-002	03/21/2016	18.00	ERATO	S TELEMACHUS	PSLS	201603824701
048-004	048-003	03/21/2016	315.00	S TELEMACHUS	THALIA	PSLS	201603824701
048-005	048-077	03/21/2016	51.00	OLIVE	BLOOMINGDALE CT	PSLS	201603824701
048-006	048-009	03/21/2016	36.00	ERATO	AUDUBON	PSLS	201603824701
048-007	048-006	03/21/2016	390.00	AUDUBON CT	FORSHEY	PSLS	201603824701
048-008	048-007	03/21/2016	110.00	AUDUBON CT	EARHART BL	PSLS	201603824701
048-009	048-002	03/21/2016	327.00	ERATO	AUDUBON	PSLS	201603824701
048-010	048-009	03/21/2016	116.00	ERATO	AUDUBON	PSLS	201603824701
048-011	048-010	03/21/2016	8.00	AUDUBON	OLIVE	PSLS	201603824701
048-012	048-011	03/22/2016	233.00	OLIVE	BROADWAY	PSLS	201603824701
048-013	048-011	03/22/2016	105.00	OLIVE	AUDUBON	PSLS	201603824701
048-014	048-011	03/22/2016	290.00	AUDUBON	FORSHEY	PSLS	201603824701
048-015	048-010	03/22/2016	291.00	OLIVE	BROADWAY	PSLS	201603824701
048-016	048-015	03/22/2016	291.00	OLIVE	PINE	PSLS	201603824701
048-017	048-016	03/22/2016	8.00	PINE	OLIVE	PSLS	201603824701
048-018	048-017	03/22/2016	251.00	OLIVE	LOWERLINE	PSLS	201603824701
048-019	048-016	03/22/2016	305.00	OLIVE	LOWERLINE	PSLS	201603824701
048-020	048-019	03/22/2016	304.00	LOWERLINE	FORSHEY	PSLS	201603824701
048-039	048-038	03/23/2016	215.00	3529 AUDUBON CT	PALM	TV	DCGCTV,
048-049	048-084	03/25/2016	49.00	THALIA	S TELEMACHUS	TV	DCGCTV,
048-053	048-052	03/30/2016	26.00	3300 BROADWAY	FORSHEY	TV	DCGCTV,
048-059	048-058	03/28/2016	27.00	EARHART BL	BROADWAY	TV	DCGCTV,
048-083	048-076	03/31/2016	238.00	FORSHEY	LOWERLINE	PSLS	201603906501
048-084	048-085	04/04/2016	30.00	THALIA	S TELEMACHUS	PSLS	201603906501
048-085	048-047	04/04/2016	206.00	THALIA	S TELEMACHUS	PSLS	201603906501
049-001	169-020	12/17/2014	330.00	EUPHROSINE	S GENOIS	PSLS	201402539801
049-002	049-001	12/18/2014	128.00	S GENOIS	WASHINGTON AV	PSLS	201402539801
049-003	049-001	12/18/2014	312.00	S GENOIS	PALMETTO	PSLS	201402539801
049-004	049-001	12/18/2014	210.00	EUPHROSINE	WASHINGTON AV	PSLS	201402539801
049-005	049-004	12/18/2014	508.00	WASHINGTON AV	PALMETTO	PSLS	201402539801
049-006	049-005	12/18/2014	162.00	WASHINGTON AV	BROADWAY	PSLS	201402539801
049-007	049-006	01/14/2015	291.00	WASHINGTON AV	PINE	PM	201500010901
049-008	049-007	01/14/2015	291.00	WASHINGTON AV	LOWERLINE	PM	201500010901
049-009	049-007	01/14/2015	350.00	PINE	DIXON	PM	201500010901
049-010	049-009	01/14/2015	135.00	DIXON	BROADWAY	PM	201500010901
049-011	049-041	01/25/2015	160.00	DIXON	LOWERLINE	PM	201500010901
049-013	049-039	01/25/2015	330.00	PINE	HOWARD	PM	201500010901
049-014	049-009	01/14/2015	290.00	PINE	HOWARD	PM	201500010901
049-015	048-025	03/23/2016	175.00	PINE	HIGH CT	PSLS	201603906501
049-016	049-015	03/23/2016	90.00	HIGH CT	PINE	PSLS	201603906501

049-018	049-015	03/23/2016	180.00	PINE	STROELITZ	PSLS	201603906501
049-019	049-018	03/23/2016	293.00	STROELITZ	BROADWAY	PSLS	201603906501
049-020	049-019	03/23/2016	110.00	BROADWAY	WASHINGTON AV	PSLS	201603906501
049-021	049-020	03/23/2016	80.00	WASHINGTON AV	BROADWAY	PSLS	201603906501
049-022	049-021	03/23/2016	26.00	WASHINGTON AV	BROADWAY	PSLS	201603906501
049-023	049-022	03/23/2016	284.00	WASHINGTON AV	S TELEMACHUS	PSLS	201603906501
049-024	049-023	03/24/2016	330.00	WASHINGTON AV	S GENOIS	PSLS	201603906501
049-025	048-024	03/24/2016	365.00	LOWERLINE	STROELITZ	PSLS	201603906501
049-026	049-025	03/24/2016	290.00	STROELITZ	PINE	PSLS	201603906501
049-027	049-030	01/15/2015	364.00	S GENOIS	DIXON	PM	201500010901
049-028	049-027	01/16/2015	313.00	S GENOIS	HOWARD	PM	201500010901
049-029	049-027	01/17/2015	275.00	DIXON	S TELEMACHUS	PM	201500010901
049-030	169-022	01/25/2015	339.00	PALMETTO	S GENOIS	PM	201500010901
049-031	049-030	01/17/2015	328.00	PALMETTO	S TELEMACHUS	PM	201500010901
049-032	049-031	01/17/2015	267.00	S TELEMACHUS	WASHINGTON AV	PM	201500010901
049-033	049-031	01/17/2015	195.00	PALMETTO	WASHINGTON AV	PM	201500010901
049-034	049-031	01/20/2015	366.00	S TELEMACHUS	DIXON	PM	201500010901
049-035	049-034	01/20/2015	355.00	S TELEMACHUS	HOWARD	PM	201500010901
049-036	049-034	01/20/2015	330.00	DIXON	S CORTEZ	PM	201500010901
049-037	049-036	01/20/2015	393.00	S CORTEZ	HOWARD	PM	201500010901
049-038	048-045	03/24/2016	325.00	S GENOIS	WASHINGTON AV	PSLS	201603906501
049-039	049-009	01/29/2015	74.00	PINE	DIXON	PM	201500010901
049-040	049-039	01/25/2015	143.00	PINE	DIXON	PM	201500010901
049-041	049-040	01/25/2015	110.00	DIXON	LOWERLINE	PM	201500010901
050-001	051-009	01/25/2015	370.00	WALNUT	MAGAZINE	PM	201500010901
050-002	050-001	01/21/2015	285.00	MAGAZINE	AUDUBON	PM	201500010901
050-003	050-001	01/21/2015	152.00	MAGAZINE	WEST AV	PM	201500010901
050-005	050-001	01/21/2015	305.00	WALNUT	CONSTANCE	PM	201500010901
050-006	050-005	01/21/2015	164.00	CONSTANCE	LEAKE AV	PM	201500010901
050-007	050-005	01/21/2015	168.00	CONSTANCE	WEST AV	PM	201500010901
050-008	050-005	01/21/2015	258.00	WALNUT	LEAKE AV	PM	201500010901
050-009	050-008	01/22/2015	246.00	LEAKE AV	S FRONT	PM	201500010901
050-010	051-014	01/22/2015	340.00	AUDUBON	MAGAZINE	PM	201500010901
050-011	050-009	01/25/2015	73.00	LEAKE AV	S FRONT	PM	201500010901
051-001	052-012	01/22/2015	330.00	WALNUT	PERRIER	PM	201500010901
051-002	051-001	01/22/2015	290.00	PERRIER	AUDUBON	PM	201500010901
051-002	052-013	01/22/2015	330.00	AUDUBON	PERRIER	PM	201500010901
051-003	051-002	01/22/2015	273.00	PERRIER	BROADWAY	PM	201500010901
051-004	051-003	01/22/2015	285.00	BROADWAY	COLISEUM	PM	201500010901
051-005	051-002	01/22/2015	290.00	AUDUBON	COLISEUM	PM	201500010901
051-006	051-001	01/17/2015	340.00	WALNUT	COLISEUM	PM	201500010901
051-007	051-006	01/17/2015	340.00	WALNUT	CHESTNUT	PM	201500010901
051-008	051-007	01/17/2015	232.00	CHESTNUT	AUDUBON	PM	201500010901
051-009	051-007	01/17/2015	362.00	WALNUT	CAMP	PM	201500010901
051-010	051-006	01/17/2015	290.00	COLISEUM	AUDUBON	PM	201500010901
051-011	051-010	01/17/2015	342.00	AUDUBON	CHESTNUT	PM	201500010901
051-012	051-011	01/22/2015	275.00	CHESTNUT	BROADWAY	PM	201500010901
051-013	051-012	01/22/2015	286.00	BROADWAY	CAMP	PM	201500010901
051-014	051-011	01/22/2015	359.00	AUDUBON	CAMP	PM	201500010901
051-015	051-014	01/24/2015	232.20	CAMP	WALNUT	PM	201500010901

051-016	051-014	01/24/2015	233.00	CAMP	BROADWAY	PM	201500010901
051-017	051-016	01/24/2015	130.00	BROADWAY	LEAKE AV	PM	201500010901
051-018	051-017	01/25/2015	93.00	LEAKE AV	MAGAZINE	PM	201500010901
051-019	051-010	03/24/2016	300.00	COLISEUM	BROADWAY	PSLS	201603906501
051-020	051-019	03/24/2016	342.00	BROADWAY	CHESTNUT	PSLS	201603906501
051-021	051-020	03/24/2016	35.00	CHESTNUT	BROADWAY	PSLS	201603906501
051-022	051-021	04/04/2016	110.00	BROADWAY	CAMP	PSLS	201603906501
051-024	051-019	03/24/2016	295.00	COLISEUM	PINE	PSLS	201603906501
051-028	051-027	03/24/2016	275.00	PINE	COLISEUM	PSLS	201603906501
051-030	052-014	03/28/2016	329.00	BROADWAY	PERRIER	PSLS	201603906501
051-031	052-016	03/31/2016	309.00	PINE	PERRIER	PSLS	201603906501
052-001	053-013	01/25/2015	350.00	AUDUBON	BENJAMIN	PM	201500010901
052-002	052-001	01/25/2015	260.00	BENJAMIN	BROADWAY	PM	201500010901
052-003	052-001	01/25/2015	212.00	BENJAMIN	WALNUT	PM	201500010901
052-004	052-001	01/25/2015	330.00	AUDUBON	HURST	PM	201500010901
052-005	052-004	01/25/2015	285.00	HURST	WALNUT	PM	201500010901
052-006	052-005	01/25/2015	263.00	WALNUT	BENJAMIN	PM	201500010901
052-007	052-005	01/25/2015	280.00	WALNUT	GARFIELD	PM	201500010901
052-008	052-004	01/25/2015	349.00	AUDUBON	GARFIELD	PM	201500010901
052-010	052-009	01/25/2015	340.00	WALNUT	PITT	PM	201500010901
052-011	052-010	02/20/2015	328.00	WALNUT	PRYTANIA	PSLS	201500126001
052-012	052-011	02/20/2015	20.00	WALNUT	PRYTANIA	PSLS	201500126001
052-013	052-012	02/20/2015	290.00	PRYTANIA	AUDUBON	PSLS	201500126001
052-014	052-013	03/28/2016	305.00	PRYTANIA	BROADWAY	PSLS	201603906501
052-015	052-014	03/28/2016	55.00	PRYTANIA	BROADWAY	PSLS	201603906501
052-016	052-015	03/28/2016	250.00	PRYTANIA	PINE	PSLS	201603906501
052-017	052-008	01/31/2015	300.00	AUDUBON	PITT	PSLS	201500126001
052-018	052-017	01/31/2015	330.00	AUDUBON	PRYTANIA	PSLS	201500126001
052-019	052-017	03/28/2016	300.00	PITT	BROADWAY	PSLS	201603906501
052-019	052-023	03/28/2016	340.00	BROADWAY	PITT	PSLS	201603906501
052-020	052-019	03/28/2016	328.00	BROADWAY	PRYTANIA	PSLS	201603906501
052-021	052-019	03/28/2016	304.00	PITT	PINE	PSLS	201603906501
052-022	052-021	03/28/2016	280.00	PINE	PRYTANIA	PSLS	201603906501
052-023	052-026	03/29/2016	350.00	BROADWAY	GARFIELD	PSLS	201603906501
052-024	052-023	03/29/2016	305.00	GARFIELD	PINE	PSLS	201603906501
052-025	052-024	03/29/2016	290.00	PINE	PITT	PSLS	201603906501
052-026	052-004	03/29/2016	300.00	HURST	BROADWAY	PSLS	201603906501
052-027	052-026	04/04/2016	280.00	BROADWAY	BENJAMIN	PSLS	201603906501
052-028	052-026	03/29/2016	304.00	HURST	PINE	PSLS	201603906501
052-029	052-028	03/29/2016	294.00	PINE	GARFIELD	PSLS	201603906501
052-031	052-030	03/29/2016	15.00	PINE	BENJAMIN	PSLS	201603906501
052-032	052-031	03/29/2016	251.00	PINE	HURST	PSLS	201603906501
052-033	052-030	03/29/2016	233.00	BENJAMIN	BROADWAY	PSLS	201603906501
052-034	052-031	03/30/2016	235.00	BENJAMIN	BROADWAY	PSLS	201603906501
053-001	054-022	03/30/2016	275.00	BROADWAY	HAMPSON	PSLS	201603906501
053-002	053-001	04/04/2016	250.00	HAMPSON	PINE	PSLS	201603906501
053-003	053-001	02/06/2015	300.00	HAMPSON	AUDUBON	PSLS	201500126001
053-004	053-003	01/31/2015	335.00	AUDUBON	ST CHARLES AV	PSLS	201500126001
053-005	053-001	03/30/2016	400.00	BROADWAY	ST CHARLES AV	PSLS	201603906501
053-006	053-005	03/30/2016	305.00	ST CHARLES AV	PINE	PSLS	201603906501

053-008	053-007	03/30/2016	621.00	PINE	DOMINICAN	PSLS	201603906501
053-009	053-008	03/30/2016	140.00	DOMINICAN	BROADWAY	PSLS	201603906501
053-010	053-005	02/20/2015	300.00	ST CHARLES AV	AUDUBON	PSLS	201500126001
053-011	053-010	01/31/2015	90.00	AUDUBON	ST CHARLES AV	PSLS	201500126001
053-013	053-011	01/31/2015	543.00	AUDUBON	DOMINICAN	PSLS	201500126001
053-014	053-013	01/31/2015	270.00	DOMINICAN	BROADWAY	PSLS	201500126001
053-015	053-014	02/20/2015	15.00	DOMINICAN	BROADWAY	PSLS	201500126001
053-016	053-015	03/20/2016	45.00	DOMINICAN	BROADWAY	PSLS	201603906501
053-017	053-016	03/30/2016	184.00	BROADWAY	BENJAMIN	PSLS	201603906501
053-018	053-010	01/31/2015	273.00	ST CHARLES AV	WALNUT	PSLS	201500126001
053-019	053-018	01/31/2015	370.00	WALNUT	DOMINICAN	PSLS	201500126001
053-020	053-019	01/31/2015	251.00	WALNUT	DOMINICAN	PSLS	201500126001
053-021	053-020	01/31/2015	267.00	WALNUT	BENJAMIN	PSLS	201500126001
053-024	054-017	03/31/2016	333.00	PINE	HAMPSON	PSLS	201603906501
053-025	053-024	03/31/2016	266.00	PINE	ST CHARLES AV	PSLS	201603906501
053-026	053-014	02/20/2015	215.00	BROADWAY	ST CHARLES AV	PSLS	201500126001
053-027	053-026	01/31/2015	260.00	BROADWAY	ST CHARLES AV	PSLS	201500126001
053-028	053-014	02/20/2015	300.00	BROADWAY	BENJAMIN	PSLS	201500126001
054-001	055-022	03/31/2016	343.00	BROADWAY	ZIMPEL	PSLS	201603906501
054-002	054-001	03/31/2016	310.00	ZIMPEL	PINE	PSLS	201603906501
054-003	054-002	03/31/2016	355.00	PINE	FRERET	PSLS	201603906501
054-004	054-003	04/11/2016	280.00	PINE	BURTHE	PSLS	201603998201
054-005	054-001	04/11/2016	355.00	BROADWAY	FRERET	PSLS	201603998201
054-006	054-005	04/11/2016	244.00	FRERET	PINE	PSLS	201603998201
054-007	054-005	02/20/2015	300.00	FRERET	AUDUBON	PSLS	201500126001
054-008	054-007	02/20/2015	231.00	FRERET	AUDUBON PL	PSLS	201500126001
054-009	054-008	02/20/2015	45.00	FRERET	AUDUBON PL	PSLS	201500126001
054-010	054-009	02/20/2015	360.00	AUDUBON PL	HAMPSON	PSLS	201500126001
054-011	054-010	02/20/2015	375.00	AUDUBON PL	HAMPSON	PSLS	201500126001
054-012	054-007	02/20/2015	270.00	AUDUBON	BURTHE	PSLS	201500126001
054-013	054-005	04/11/2016	353.00	BROADWAY	BURTHE	PSLS	201603998201
054-014	054-013	02/06/2015	300.00	BURTHE	AUDUBON	PSLS	201500126001
054-015	054-014	02/06/2015	250.00	AUDUBON	MAPLE	PSLS	201500126001
054-016	054-013	04/11/2016	300.00	BURTHE	PINE	PSLS	201603998201
054-017	054-027	04/22/2016	324.00	PINE	MAPLE	PSLS	201603998201
054-018	054-017	04/11/2016	235.00	MAPLE	BROADWAY	PSLS	201603998201
054-019	054-013	04/22/2016	335.00	BROADWAY	MAPLE	PSLS	201603998201
054-020	054-019	02/06/2015	300.00	MAPLE	AUDUBON	PSLS	201500126001
054-021	054-020	02/06/2015	260.00	AUDUBON	HAMPSON	PSLS	201500126001
054-022	054-019	04/11/2016	50.00	BROADWAY	MAPLE	PSLS	201603998201
054-023	055-023	04/11/2016	255.00	PINE	ZIMPEL	PSLS	201603998201
054-024	054-001	02/06/2015	300.00	ZIMPEL	AUDUBON	PSLS	201500126001
054-025	054-024	02/06/2015	280.00	AUDUBON	FRERET	PSLS	201500126001
054-026	054-024	02/06/2015	236.00	ZIMPEL	AUDUBON PL	PSLS	201500126001
054-027	054-016	04/22/2016	14.00	PINE	BURTHE	PSLS	201603998201
055-001	072-026	01/31/2015	215.00	PLUM	LAW RD	PSLS	201500126001
055-002	055-001	01/31/2015	100.00	PLUM	LAW RD	PSLS	201500126001
055-003	055-002	02/20/2015	75.00	PLUM	LAW RD	PSLS	201500126001
055-004	055-003	01/31/2015	20.00	PLUM	LAW RD	PSLS	201500126001
055-005	055-004	01/31/2015	277.00	PLUM	LAW RD	PSLS	201500126001

055-010	055-046	02/20/2015	20.00	LAW RD	FRERET	PSLS	201500126001
055-011	055-010	02/20/2015	33.00	LAW RD	FRERET	PSLS	201500126001
055-012	055-011	02/20/2015	135.00	LAW RD	FRERET	PSLS	201500126001
055-014	055-051	01/31/2015	245.00	NEWCOMB PL	PLUM	PSLS	201500126001
055-015	055-050	01/31/2015	60.00	NEWCOMB PL	PLUM	PSLS	201500126001
055-016	055-015	01/31/2015	200.00	PLUM	AUDUBON	PSLS	201500126001
055-017	055-016	01/31/2015	250.00	PLUM	AUDUBON	PSLS	201500126001
055-018	055-017	02/20/2015	305.00	AUDUBON	WILLOW	PSLS	201500126001
055-019	055-017	04/11/2016	300.00	PLUM	BROADWAY	PSLS	201603998201
055-020	055-019	04/11/2016	345.00	BROADWAY	OAK	PSLS	201603998201
055-021	055-020	04/11/2016	230.00	OAK	PINE	PSLS	201603998201
055-022	055-020	04/12/2016	25.00	BROADWAY	OAK	PSLS	201603998201
055-023	055-022	04/12/2016	300.00	OAK	PINE	PSLS	201603998201
055-024	055-019	04/12/2016	300.00	PLUM	PINE	PSLS	201603998201
055-024	055-029	04/12/2016	343.00	PINE	PLUM	PSLS	201603998201
055-025	055-024	04/14/2016	343.00	PINE	OAK	PSLS	201603998201
055-026	055-025	04/14/2016	218.00	OAK	LOWERLINE	PSLS	201603998201
055-027	055-019	04/14/2016	355.00	BROADWAY	WILLOW	PSLS	201603998201
055-028	055-027	04/14/2016	300.00	WILLOW	PINE	PSLS	201603998201
055-029	055-028	04/14/2016	15.00	PINE	WILLOW	PSLS	201603998201
055-030	055-028	02/20/2015	295.00	PINE	JEANNETTE	PSLS	201500126001
055-031	055-027	02/20/2015	300.00	WILLOW	AUDUBON	PSLS	201500126001
055-032	055-031	02/20/2015	202.00	WILLOW	NEWCOMB PL	PSLS	201500126001
055-033	055-031	02/20/2015	356.00	AUDUBON	JEANNETTE	PSLS	201500126001
055-034	055-033	02/20/2015	190.00	JEANNETTE	AUDUBON BL	PSLS	201500126001
055-035	055-027	04/14/2016	355.00	BROADWAY	JEANNETTE	PSLS	201603998201
055-036	055-033	02/20/2015	8.00	JEANNETTE	AUDUBON	PSLS	201500126001
055-036	055-035	02/05/2015	292.00	JEANNETTE	AUDUBON	PSLS	201500292901
055-037	055-035	04/14/2016	300.00	JEANNETTE	PINE	PSLS	201603998201
055-038	072-032	02/10/2015	200.00	WILLOW	AUDUBON BL	PSLS	201500292901
055-039	055-038	02/10/2015	407.00	WILLOW	AUDUBON BL	PSLS	201500292901
055-040	056-017	02/09/2015	335.00	AUDUBON BL	WILLOW	PSLS	201500292901
055-042	055-017	02/19/2015	25.00	AUDUBON	PLUM	PSLS	201500292901
055-043	055-005	02/18/2015	33.00	NEWCOMB PL	PLUM	PSLS	201500292901
055-044	055-043	02/18/2015	19.00	NEWCOMB PL	PLUM	PSLS	201500292901
055-045	055-044	02/18/2015	159.00	NEWCOMB PL	PLUM	PSLS	201500292901
055-046	055-045	02/18/2015	236.00	NEWCOMB PL	PLUM	PSLS	201500292901
055-047	055-046	02/18/2015	165.00	NEWCOMB PL	PLUM	PSLS	201500292901
055-048	055-047	02/18/2015	38.00	NEWCOMB PL	PLUM	PSLS	201500292901
055-049	055-046	02/18/2015	249.00	NEWCOMB PL	PLUM	PSLS	201500292901
055-050	055-049	02/18/2015	199.00	NEWCOMB PL	PLUM	PSLS	201500292901
055-051	055-050	02/18/2015	25.00	NEWCOMB PL	PLUM	PSLS	201500292901
056-001	055-035	04/14/2016	310.00	BROADWAY	BIRCH	PSLS	201603998201
056-002	055-033	02/03/2015	355.00	AUDUBON	BIRCH	PSLS	201500292901
056-002	056-001	02/05/2015	300.00	BIRCH	AUDUBON	PSLS	201500292901
056-003	056-002	02/03/2015	180.00	BIRCH	AUDUBON BL	PSLS	201500292901
056-004	056-002	02/10/2015	355.00	AUDUBON	GREEN	PSLS	201500292901
056-004	056-007	02/03/2015	300.00	GREEN	AUDUBON	PSLS	201500292901
056-005	056-004	02/03/2015	169.00	GREEN	AUDUBON BL	PSLS	201500292901
056-006	056-004	02/03/2015	300.00	AUDUBON	HICKORY	PSLS	201500292901

056-007	056-001	04/14/2016	355.00	BROADWAY	GREEN	PSLS	201603998201
056-008	056-007	04/15/2016	355.00	BROADWAY	HICKORY	PSLS	201603998201
056-009	056-010	04/15/2016	360.00	PINE	GREEN	PSLS	201603998201
056-010	055-037	04/15/2016	360.00	PINE	BIRCH	PSLS	201603998201
056-010	056-001	04/22/2016	300.00	BIRCH	PINE	PSLS	201603998201
056-011	056-009	04/15/2016	354.00	PINE	HICKORY	PSLS	201603998201
056-012	056-011	04/15/2016	230.00	HICKORY	LOWERLINE	PSLS	201603998201
056-013	056-008	02/05/2015	300.00	HICKORY	AUDUBON	PSLS	201500292901
056-014	056-013	02/05/2015	300.00	AUDUBON	COHN	PSLS	201500292901
056-015	056-013	02/03/2015	392.00	HICKORY	AUDUBON BL	PSLS	201500292901
056-016	056-015	02/09/2015	345.00	AUDUBON BL	WILLOW	PSLS	201500292901
056-017	056-016	02/09/2015	345.00	AUDUBON BL	WILLOW	PSLS	201500292901
056-018	056-015	02/03/2015	400.00	AUDUBON BL	S CLAIBORNE AV	PSLS	201500292901
056-019	056-008	04/15/2016	353.00	BROADWAY	COHN	PSLS	201603998201
056-020	056-019	02/19/2015	15.00	COHN	BROADWAY	PSLS	201500292901
056-021	056-020	02/05/2015	285.00	COHN	AUDUBON	PSLS	201500292901
056-023	056-019	04/15/2016	515.00	COHN	LOWERLINE	PSLS	201603998201
056-024	056-025	04/15/2016	158.00	COHN	PINE	PSLS	201603998201
056-025	056-026	04/19/2016	40.00	COHN	PINE	PSLS	201603998201
056-026	056-027	04/19/2016	75.00	COHN	PINE	PSLS	201603998201
056-027	045-003	04/19/2016	47.00	COHN	PINE	PSLS	201603998201
056-028	056-026	04/19/2016	155.00	COHN	PINE	PSLS	201603998201
056-029	056-028	04/19/2016	225.00	COHN	BROADWAY	PSLS	201603998201
056-030	056-024	04/19/2016	280.00	PINE	HICKORY	PSLS	201603998201
056-031	056-021	02/03/2015	300.00	AUDUBON	SPRUCE	PSLS	201500292901
056-032	056-024	04/19/2016	228.00	COHN	BROADWAY	PSLS	201603998201
056-033	045-033	04/19/2016	70.00	COHN	PINE	PSLS	201603998201
057-001	056-020	02/19/2015	352.00	BROADWAY	SPRUCE	PSLS	201500292901
057-002	057-001	02/05/2015	283.00	SPRUCE	AUDUBON	PSLS	201500292901
057-003	057-002	02/03/2015	299.00	AUDUBON	PANOLA	PSLS	201500292901
057-004	057-001	02/19/2015	347.00	BROADWAY	PANOLA	PSLS	201500292901
057-005	057-004	02/19/2015	280.00	PANOLA	AUDUBON	PSLS	201500292901
057-006	057-004	02/19/2015	18.00	BROADWAY	PANOLA	PSLS	201500292901
057-007	057-006	02/05/2015	283.00	PANOLA	AUDUBON	PSLS	201500292901
057-008	057-007	02/03/2015	295.00	AUDUBON	SYCAMORE	PSLS	201500292901
057-009	057-006	02/19/2015	352.00	BROADWAY	SYCAMORE	PSLS	201500292901
057-010	057-009	02/19/2015	285.00	SYCAMORE	AUDUBON	PSLS	201500292901
057-011	057-010	02/10/2015	73.00	AUDUBON	S CLAIBORNE AV	PSLS	201500292901
057-013	057-009	02/19/2015	275.00	BROADWAY	S CLAIBORNE AV	PSLS	201500292901
057-013	057-014	02/20/2015	35.00	S CLAIBORNE AV	BROADWAY	PSLS	201500292901
057-014	058-003	02/20/2015	160.00	BROADWAY	S CLAIBORNE AV	PSLS	201500292901
057-015	056-028	04/22/2016	334.00	PINE	SPRUCE	PSLS	201603998201
057-015	057-001	04/19/2016	315.00	SPRUCE	PINE	PSLS	201603998201
057-016	057-015	04/20/2016	300.00	PINE	PANOLA	PSLS	201603998201
057-017	057-015	04/20/2016	236.00	SPRUCE	LOWERLINE	PSLS	201603998201
057-018	057-006	04/22/2016	315.00	PANOLA	PINE	PSLS	201603998201
057-019	057-018	04/20/2016	234.00	PANOLA	LOWERLINE	PSLS	201603998201
057-020	057-009	04/20/2016	315.00	SYCAMORE	PINE	PSLS	201603998201
057-020	057-018	04/20/2016	353.00	PINE	SYCAMORE	PSLS	201603998201
057-021	057-020	04/20/2016	235.00	SYCAMORE	LOWERLINE	PSLS	201603998201

057-022	057-020	04/20/2016	355.00	PINE	NERON PL	PSLS	201603998201
057-023	057-022	04/20/2016	16.00	NERON PL	PINE	PSLS	201603998201
057-024	057-023	04/20/2016	218.00	NERON PL	LOWERLINE	PSLS	201603998201
057-025	057-023	04/22/2016	131.00	PINE	S CLAIBORNE AV	PSLS	201603998201
057-027	056-018	02/09/2015	405.00	AUDUBON BL	S CLAIBORNE AV	PSLS	201500292901
057-028	057-027	02/09/2015	243.00	AUDUBON BL	S CLAIBORNE AV	PSLS	201500292901
057-029	057-028	02/09/2015	180.00	AUDUBON BL	S CLAIBORNE AV	PSLS	201500292901
057-030	073-050	02/20/2015	140.00	S CLAIBORNE AV	VERSAILLES BL	PSLS	201500292901
057-031	057-030	02/10/2015	168.00	S CLAIBORNE AV	VERSAILLES BL	PSLS	201500292901
058-001	059-023	02/03/2015	366.00	BROADWAY	S CLAIBORNE AV	PSLS	201500292901
058-002	058-001	03/11/2015	240.00	S CLAIBORNE AV	PINE	PSLS	201500458601
058-003	058-001	03/11/2015	67.00	S CLAIBORNE AV	BROADWAY	PSLS	201500458601
058-004	059-026	03/06/2015	85.00	PINE	S CLAIBORNE AV	PSLS	201500458601
058-005	059-022	03/11/2015	250.00	AUDUBON	S CLAIBORNE AV	PSLS	201500458601
058-006	058-005	03/11/2015	267.00	AUDUBON	S CLAIBORNE AV	PSLS	201500458601
058-007	058-006	03/11/2015	150.00	S CLAIBORNE AV	AUDUBON BL	PSLS	201500458601
058-008	059-018	03/06/2015	332.00	AUDUBON BL	S CLAIBORNE AV	PSLS	201500458601
058-009	058-008	03/06/2015	345.00	AUDUBON BL	S CLAIBORNE AV	PSLS	201500458601
058-010	058-009	03/06/2015	340.00	AUDUBON PL	S CLAIBORNE AV	PSLS	201500458601
058-011	059-036	03/06/2015	340.00	VERSAILLES BL	S CLAIBORNE AV	PSLS	201500458601
058-012	058-011	03/06/2015	355.00	VERSAILLES BL	S CLAIBORNE AV	PSLS	201500458601
058-013	058-012	03/06/2015	365.00	VERSAILLES BL	S CLAIBORNE AV	PSLS	201500458601
059-001	047-027	03/06/2015	362.00	BROADWAY	BROAD PL	PSLS	201500458601
059-002	059-001	03/06/2015	263.00	BROAD PL	PINE	PSLS	201500458601
059-003	059-001	03/06/2015	127.00	BROAD PL	TRIANON PL	PSLS	201500458601
059-004	059-003	03/06/2015	400.00	BROAD PL	AUDUBON	PSLS	201500458601
059-005	047-028	03/06/2015	423.00	AUDUBON	BROAD PL	PSLS	201500458601
059-006	059-003	03/06/2015	103.00	BROADWAY	BROAD PL	PSLS	201500458601
059-007	059-006	03/06/2015	78.00	BROADWAY	FONTAINEBLEAU DR	PSLS	201500458601
059-008	059-007	03/11/2015	314.00	FONTAINEBLEAU DR	PINE	PSLS	201500458601
059-009	059-008	03/11/2015	220.00	PINE	BROAD PL	PSLS	201500458601
059-010	059-008	03/11/2015	235.00	FONTAINEBLEAU DR	LOWERLINE	PSLS	201500458601
059-011	059-007	03/06/2015	40.00	BROADWAY	FONTAINEBLEAU DR	PSLS	201500458601
059-012	059-011	03/11/2015	260.00	FONTAINEBLEAU DR	PINE	PSLS	201500458601
059-013	059-011	03/11/2015	217.00	FONTAINEBLEAU DR	AUDUBON	PSLS	201500458601
059-014	059-013	03/11/2015	210.00	FONTAINEBLEAU DR	AUDUBON	PSLS	201500458601
059-015	059-014	03/11/2015	180.00	FONTAINEBLEAU DR	AUDUBON BL	PSLS	201500458601
059-016	059-015	03/11/2015	355.00	AUDUBON BL	WALMSLEY AV	PSLS	201500458601
059-017	059-016	03/06/2015	290.00	AUDUBON BL	WALMSLEY AV	PSLS	201500458601
059-018	059-015	03/11/2015	335.00	AUDUBON BL	S CLAIBORNE AV	PSLS	201500458601
059-019	059-011	03/11/2015	350.00	BROADWAY	NELSON	PSLS	201500458601
059-020	059-019	03/11/2015	283.00	NELSON	AUDUBON	PSLS	201500458601
059-021	059-020	03/11/2015	205.00	AUDUBON	FONTAINEBLEAU DR	PSLS	201500458601
059-022	059-020	03/11/2015	357.00	AUDUBON	MOBILE	PSLS	201500458601
059-023	059-019	03/11/2015	355.00	BROADWAY	MOBILE	PSLS	201500458601
059-024	059-019	03/11/2015	317.00	NELSON	PINE	PSLS	201500458601
059-025	059-024	03/06/2015	300.00	PINE	FONTAINEBLEAU DR	PSLS	201500458601
059-026	059-024	03/06/2015	357.00	PINE	MOBILE	PSLS	201500458601
059-027	059-026	03/06/2015	220.00	MOBILE	LOWERLINE	PSLS	201500458601
059-028	059-024	03/06/2015	235.00	NELSON	LOWERLINE	PSLS	201500458601

059-029	047-018	03/06/2015	189.00	PINE	BROAD PL	PSLS	201500458601
059-030	059-036	03/06/2015	295.00	VERSAILLES BL	FONTAINBLEAU PL	PSLS	201500458601
059-031	059-030	03/06/2015	310.00	VERSAILLES BL	FONTAINBLEAU PL	PSLS	201500458601
059-032	076-011	03/06/2015	365.00	FONTAINEBLEAU DR	VERSAILLES BL	PSLS	201500458601
059-033	059-032	03/06/2015	13.00	FONTAINEBLEAU DR	VERSAILLES BL	PSLS	201500458601
059-034	059-033	03/06/2015	163.00	FONTAINEBLEAU DR	AUDUBON BL	PSLS	201500458601
059-035	059-032	03/06/2015	285.00	VERSAILLES BL	WALMSLEY AV	PSLS	201500458601
059-036	076-043	03/06/2015	390.00	MC KENNA	VERSAILLES BL	PSLS	201500458601
059-037	046-029	03/16/2015	215.00	FONTAINEBLEAU DR	PINE	PSLS	201500532301
060-001	060-PS1	03/25/2015	68.00	AUDUBON PARK	MISSISSIPPI RIVER	PSLS	201500532301
060-002	060-001	03/25/2015	82.00	AUDUBON PARK	MISSISSIPPI RIVER	PSLS	201500532301
060-003	060-002	03/25/2015	274.00	AUDUBON PARK	MISSISSIPPI RIVER	PSLS	201500532301
060-004	060-003	03/25/2015	284.00	AUDUBON PARK	MISSISSIPPI RIVER	PSLS	201500532301
060-005	060-001	03/25/2015	263.00	AUDUBON PARK	MISSISSIPPI RIVER	PSLS	201500532301
060-006	060-005	03/25/2015	261.00	AUDUBON PARK	MISSISSIPPI RIVER	PSLS	201500532301
060-007	060-006	03/25/2015	225.00	AUDUBON PARK	MISSISSIPPI RIVER	PSLS	201500532301
060-008	060-007	03/25/2015	225.00	AUDUBON PARK	MISSISSIPPI RIVER	PSLS	201500532301
060-009	060-008	03/25/2015	20.00	AUDUBON PARK	MISSISSIPPI RIVER	PSLS	201500532301
060-010	060-006	03/25/2015	84.00	AUDUBON PARK	MISSISSIPPI RIVER	PSLS	201500532301
060-011	060-004	03/25/2015	33.00	AUDUBON PARK	MISSISSIPPI RIVER	PSLS	201500532301
061-003	067-041	03/25/2015	300.00	AUDUBON PARK	EAST DR	PSLS	201500532301
061-004	061-003	03/25/2015	210.00	AUDUBON PARK	EAST DR	PSLS	201500532301
061-011	050-003	03/25/2015	25.00	MAGAZINE	AUDUBON PARK	PSLS	201500532301
061-012	061-011	02/24/2015	115.00	MAGAZINE	AUDUBON PARK	PSLS	201500532301
061-013	061-012	03/24/2015	315.00	MAGAZINE	AUDUBON PARK	PSLS	201500532301
061-014	061-013	03/24/2015	310.00	MAGAZINE	AUDUBON PARK	PSLS	201500532301
061-015	061-014	03/25/2015	25.00	MAGAZINE	AUDUBON PARK	PSLS	201500532301
062-001	068-028	03/16/2015	335.00	AUDUBON PARK	EXPOSITION BL	PSLS	201500532301
062-002	062-001	03/25/2015	515.00	AUDUBON PARK	MAGAZINE	PSLS	201500532301
062-004	062-001	03/25/2015	275.00	EXPOSITION BL	MAGAZINE	PSLS	201500532301
062-005	069-043	03/24/2015	330.00	EXPOSITION BL	AUDUBON PARK	PSLS	201500532301
064-003	065-009	03/24/2015	405.00	LAW RD	ST CHARLES AV	PSLS	201500532301
064-004	064-003	03/24/2015	165.00	LAW RD	ST CHARLES AV	PSLS	201500532301
064-005	064-004	03/24/2015	135.00	LAW RD	ST CHARLES AV	PSLS	201500532301
064-006	064-005	03/23/2015	150.00	LAW RD	ST CHARLES AV	PSLS	201500532301
064-007	064-006	03/23/2015	190.00	LAW RD	ST CHARLES AV	PSLS	201500532301
065-002	065-001	03/24/2015	295.00	LAW RD	FRERET	PSLS	201500532301
065-003	065-002	03/24/2015	20.00	LAW RD	FRERET	PSLS	201500532301
065-004	065-003	03/24/2015	45.00	LAW RD	FRERET	PSLS	201500532301
065-005	065-004	03/24/2015	60.00	LAW RD	ST CHARLES AV	PSLS	201500532301
065-006	065-005	03/24/2015	20.00	LAW RD	ST CHARLES AV	PSLS	201500532301
065-007	065-006	03/24/2015	90.00	LAW RD	ST CHARLES AV	PSLS	201500532301
065-008	065-007	03/24/2015	15.00	LAW RD	ST CHARLES AV	PSLS	201500532301
065-009	065-008	03/24/2015	225.00	LAW RD	ST CHARLES AV	PSLS	201500532301
065-010	065-004	03/24/2015	275.00	FRERET	LAW RD	PSLS	201500532301
065-011	065-010	03/24/2015	220.00	FRERET	LAW RD	PSLS	201500532301
066-001	067-032	03/12/2015	336.00	CALHOUN	TCHOUPITOULAS	PSLS	201500532301
066-002	066-001	03/12/2015	60.00	CALHOUN	TCHOUPITOULAS	PSLS	201500532301
066-003	066-002	03/25/2015	225.00	CALHOUN	TCHOUPITOULAS	PSLS	201500532301
066-004	066-003	03/25/2015	280.00	CALHOUN	TCHOUPITOULAS	PSLS	201500532301

066-005	066-001	03/12/2015	195.00	TCHOUPITOULAS	EXPOSITION BL	PSLS	201500532301
066-006	066-005	03/12/2015	130.00	TCHOUPITOULAS	EXPOSITION BL	PSLS	201500532301
066-007	066-001	03/12/2015	346.00	TCHOUPITOULAS	HENRY CLAY AV	PSLS	201500532301
066-008	067-033	03/25/2015	290.00	EXPOSITION BL	TCHOUPITOULAS	PSLS	201500532301
066-009	067-034	03/12/2015	290.00	HENRY CLAY AV	TCHOUPITOULAS	PSLS	201500532301
066-010	067-047	03/12/2015	333.00	WEBSTER	TCHOUPITOULAS	PSLS	201500532301
066-012	066-011	03/12/2015	220.00	TCHOUPITOULAS	HENRY CLAY AV	PSLS	201500532301
066-013	066-010	03/12/2015	127.00	TCHOUPITOULAS	STATE	PSLS	201500532301
066-014	066-013	03/12/2015	240.00	TCHOUPITOULAS	STATE	PSLS	201500532301
066-015	066-014	03/16/2015	328.00	TCHOUPITOULAS	STATE	PSLS	201500532301
066-015	067-050	03/16/2015	340.00	STATE	TCHOUPITOULAS	PSLS	201500532301
066-016	066-015	03/12/2015	375.00	STATE	S FRONT	PSLS	201500532301
066-017	066-016	03/16/2015	368.00	STATE	LEAKE AV	PSLS	201500532301
066-018	066-016	03/16/2015	194.00	S FRONT	ALONZO	PSLS	201500532301
066-019	066-018	03/16/2015	108.00	S FRONT	ALONZO	PSLS	201500532301
066-020	066-021	03/25/2015	218.00	CALHOUN	TCHOUPITOULAS	PSLS	201500532301
066-021	066-022	03/25/2015	45.00	CALHOUN	TCHOUPITOULAS	PSLS	201500532301
067-001	068-021	03/16/2015	345.00	WEBSTER	MAGAZINE	PSLS	201500532301
067-002	067-001	04/02/2015	340.00	MAGAZINE	HENRY CLAY AV	PSLS	201500561301
067-003	067-002	04/02/2015	273.00	HENRY CLAY AV	CONSTANCE	PSLS	201500561301
067-004	067-001	04/02/2015	110.00	MAGAZINE	STATE	PSLS	201500561301
067-006	067-005	04/02/2015	275.00	MAGAZINE	STATE	PSLS	201500561301
067-007	067-006	04/02/2015	274.00	STATE	CONSTANCE	PSLS	201500561301
067-008	067-001	04/02/2015	268.00	WEBSTER	CONSTANCE	PSLS	201500561301
067-009	067-008	04/02/2015	60.00	WEBSTER	CONSTANCE	PSLS	201500561301
067-010	067-009	03/27/2015	50.00	CONSTANCE	WEBSTER	PSLS	201500561301
067-011	067-010	03/27/2015	260.00	CONSTANCE	HENRY CLAY AV	PSLS	201500561301
067-012	067-009	03/27/2015	63.00	CONSTANCE	WEBSTER	PSLS	201500561301
067-013	067-012	03/27/2015	275.00	CONSTANCE	STATE	PSLS	201500561301
067-014	067-013	03/27/2015	225.00	CONSTANCE	STATE	PSLS	201500561301
067-015	067-009	04/02/2015	25.00	WEBSTER	CONSTANCE	PSLS	201500561301
067-016	067-015	03/27/2015	382.00	CONSTANCE	HENRY CLAY AV	PSLS	201500561301
067-017	067-016	04/02/2015	266.00	HENRY CLAY AV	PATTON	PSLS	201500561301
067-018	067-015	03/27/2015	117.00	CONSTANCE	STATE	PSLS	201500561301
067-019	067-018	03/27/2015	500.00	CONSTANCE	STATE	PSLS	201500561301
067-021	067-015	03/31/2015	325.00	WEBSTER	PATTON	PSLS	201500561301
067-022	067-021	03/31/2015	390.00	PATTON	HENRY CLAY AV	PSLS	201500561301
067-023	067-022	04/02/2015	320.00	HENRY CLAY AV	LAUREL	PSLS	201500561301
067-024	067-022	03/31/2015	390.00	PATTON	CALHOUN	PSLS	201500561301
067-024	067-035	03/30/2015	320.00	CALHOUN	PATTON	PSLS	201500561301
067-025	067-024	03/30/2015	342.00	PATTON	EXPOSITION BL	PSLS	201500561301
067-026	067-025	03/30/2015	320.00	EXPOSITION BL	LAUREL	PSLS	201500561301
067-027	067-025	03/30/2015	285.00	EXPOSITION BL	CONSTANCE	PSLS	201500561301
067-035	067-037	03/30/2015	50.00	CALHOUN	CONSTANCE	PSLS	201500561301
067-043	068-027	03/31/2015	348.00	HENRY CLAY AV	MAGAZINE	PSLS	201500561301
067-044	067-021	03/31/2015	387.00	WEBSTER	LAUREL	PSLS	201500561301
067-047	067-044	03/26/2015	365.00	WEBSTER	ANNUNCIATION	PSLS	201500561301
067-060	067-059	04/09/2015	274.00	STATE	CONSTANCE	PSLS	201500714601
067-064	067-053	04/09/2015	320.00	STATE	ANNUNCIATION	PSLS	201500714601
068-002	068-001	06/13/2016	270.00	PERRIER	STATE	PSLS	201604781901

068-003	068-002	04/09/2015	220.00	PERRIER	STATE	PSLS	201500714601
068-005	068-004	04/10/2015	175.00	PERRIER	STATE	PSLS	201500714601
068-006	068-005	04/10/2015	370.00	PERRIER	STATE	PSLS	201500714601
068-007	068-006	06/14/2016	275.00	STATE	COLISEUM	PSLS	201604781901
068-009	068-008	04/10/2015	320.00	HENRY CLAY AV	COLISEUM	PSLS	201500714601
068-010	068-009	04/10/2015	290.00	HENRY CLAY AV	CHESTNUT	PSLS	201500714601
068-011	068-009	04/10/2015	340.00	COLISEUM	CALHOUN	PSLS	201500714601
068-012	068-011	04/10/2015	320.00	CALHOUN	PERRIER	PSLS	201500714601
068-013	068-011	04/10/2015	340.00	CALHOUN	CAMP	PSLS	201500714601
068-014	068-013	04/10/2015	285.00	CALHOUN	CAMP	PSLS	201500714601
068-016	068-054	04/10/2015	353.00	COLISEUM	STATE	PSLS	201500714601
068-017	068-016	04/10/2015	280.00	STATE	CHESTNUT	PSLS	201500714601
068-019	068-018	04/10/2015	285.00	CHESTNUT	HENRY CLAY AV	PSLS	201500714601
068-020	068-053	06/17/2016	435.00	CHESTNUT	STATE	PSLS	201604781901
068-022	068-055	04/09/2015	312.00	CAMP	STATE	PSLS	201500714601
068-025	068-024	04/10/2015	290.00	HENRY CLAY AV	CHESTNUT	PSLS	201500714601
068-026	068-024	04/10/2015	265.00	HENRY CLAY AV	MAGAZINE	PSLS	201500714601
068-028	068-027	04/10/2015	343.00	CAMP	CALHOUN	PSLS	201500714601
068-029	068-028	04/10/2015	273.00	CALHOUN	MAGAZINE	PSLS	201500714601
068-032	068-015	04/10/2015	280.00	COLISEUM	HENRY CLAY AV	PSLS	201500714601
068-034	068-033	04/09/2015	285.00	PERRIER	CALHOUN	PSLS	201500714601
068-036	069-030	04/09/2015	290.00	STATE	PERRIER	PSLS	201500714601
068-037	080-025	04/09/2015	196.00	PERRIER	STATE	PSLS	201500714601
068-038	068-037	04/09/2015	150.00	PERRIER	STATE	PSLS	201500714601
068-039	080-027	04/09/2015	180.00	PERRIER	STATE	PSLS	201500714601
068-040	068-039	04/09/2015	205.00	PERRIER	STATE	PSLS	201500714601
068-042	080-031	04/10/2015	204.00	COLISEUM	STATE	PSLS	201500714601
068-043	068-042	04/10/2015	243.00	COLISEUM	STATE	PSLS	201500714601
068-044	068-043	04/10/2015	284.00	STATE	CHESTNUT	PSLS	201500714601
068-045	080-032	04/10/2015	200.00	CHESTNUT	STATE	PSLS	201500714601
068-046	068-045	04/10/2015	250.00	CHESTNUT	STATE	PSLS	201500714601
068-047	068-046	04/10/2015	290.00	STATE	CAMP	PSLS	201500714601
068-049	068-048	08/05/2015	180.00	CAMP	STATE	PM	201501313501
068-050	068-049	07/20/2015	280.00	STATE	MAGAZINE	PM	201501313501
068-052	062-005	08/04/2015	120.00	PERRIER	CALHOUN	PM	201501313501
068-053	068-018	07/20/2015	135.00	CHESTNUT	STATE	PM	201501313501
068-054	068-015	07/20/2015	194.00	COLISEUM	STATE	PM	201501313501
068-055	068-056	07/23/2015	105.00	CAMP	STATE	PM	201501313501
068-056	068-021	07/23/2015	167.00	CAMP	STATE	PM	201501313501
069-001	070-011	07/23/2015	310.00	STATE	BENJAMIN	PM	201501313501
069-002	069-001	07/22/2015	225.00	BENJAMIN	WEBSTER	PM	201501313501
069-003	069-002	07/22/2015	255.00	BENJAMIN	WEBSTER	PM	201501313501
069-004	069-003	07/22/2015	330.00	WEBSTER	HURST	PM	201501313501
069-005	069-004	07/21/2015	313.00	HURST	HENRY CLAY AV	PM	201501313501
069-006	069-005	07/21/2015	325.00	HENRY CLAY AV	BENJAMIN	PM	201501313501
069-007	069-005	08/04/2015	28.00	HENRY CLAY AV	HURST	PM	201501313501
069-008	069-007	07/22/2015	298.00	HURST	CALHOUN	PM	201501313501
069-009	069-008	07/23/2015	300.00	CALHOUN	BENJAMIN	PM	201501313501
069-010	069-008	08/05/2015	155.00	HURST	HOLIDAY AL	PM	201501313501
069-011	069-010	07/24/2015	345.00	HOLIDAY AL	BENJAMIN	PM	201501313501

069-013	069-012	07/24/2015	275.00	EXPOSITION BL	GARFIELD	PM	201501313501
069-014	069-008	07/14/2015	330.00	CALHOUN	GARFIELD	PM	201501313501
069-015	069-014	08/04/2015	160.00	GARFIELD	EXPOSITION BL	PM	201501313501
069-016	069-015	07/24/2015	265.00	HOLIDAY AL	PITT	PM	201501313501
069-017	069-001	07/24/2015	350.00	STATE	HURST	PM	201501313501
069-018	069-017	07/24/2015	240.00	HURST	WEBSTER	PM	201501313501
069-019	069-018	07/28/2015	212.00	HURST	WEBSTER	PM	201501313501
069-020	069-017	07/27/2015	250.00	HURST	ELEONORE	PM	201501313501
069-021	069-017	07/27/2015	340.00	STATE	GARFIELD	PM	201501313501
069-022	069-021	07/27/2015	250.00	GARFIELD	WEBSTER	PM	201501313501
069-023	069-022	08/05/2015	258.00	GARFIELD	WEBSTER	PM	201501313501
069-024	069-023	07/28/2015	290.00	WEBSTER	HURST	PM	201501313501
069-025	069-023	07/28/2015	285.00	WEBSTER	PITT	PM	201501313501
069-026	069-021	07/28/2015	340.00	STATE	PITT	PM	201501313501
069-027	069-026	07/28/2015	265.00	PITT	ELEONORE	PM	201501313501
069-028	069-026	07/28/2015	255.00	PITT	WEBSTER	PM	201501313501
069-029	069-028	07/28/2015	215.00	PITT	WEBSTER	PM	201501313501
069-030	069-026	07/29/2015	345.00	STATE	PRYTANIA	PM	201501313501
069-031	069-030	07/29/2015	335.00	PRYTANIA	WEBSTER	PM	201501313501
069-032	069-031	07/29/2015	210.00	PRYTANIA	WEBSTER	PM	201501313501
069-033	069-032	08/04/2015	20.00	WEBSTER	PRYTANIA	PM	201501313501
069-034	069-033	08/05/2015	275.00	WEBSTER	PITT	PM	201501313501
069-035	069-032	08/05/2015	330.00	PRYTANIA	HENRY CLAY AV	PM	201501313501
069-036	069-035	07/27/2015	343.00	HENRY CLAY AV	PITT	PM	201501313501
069-037	069-036	08/04/2015	339.00	HENRY CLAY AV	GARFIELD	PM	201501313501
069-038	069-037	07/27/2015	290.00	HENRY CLAY AV	HURST	PM	201501313501
069-039	069-035	07/27/2015	330.00	PRYTANIA	CALHOUN	PM	201501313501
069-040	069-039	07/27/2015	343.00	CALHOUN	PITT	PM	201501313501
069-041	069-040	07/27/2015	290.00	CALHOUN	GARFIELD	PM	201501313501
069-043	069-042	08/04/2015	145.00	PRYTANIA	EXPOSITION BL	PM	201501313501
069-044	069-042	08/04/2015	290.00	HOLIDAY AL	PITT	PM	201501313501
069-047	069-003	08/04/2015	83.00	BENJAMIN	HENRY CLAY AV	PM	201501313501
069-048	069-047	08/04/2015	25.00	BENJAMIN	HENRY CLAY AV	PM	201501313501
069-049	069-048	08/04/2015	45.00	BENJAMIN	HENRY CLAY AV	PM	201501313501
070-001	071-004	08/04/2015	365.00	STATE	LOYOLA AV	PM	201501313501
070-002	070-001	08/05/2015	488.00	LOYOLA AV	PALMER AV	PM	201501313501
070-003	070-001	07/27/2015	340.00	STATE	ST CHARLES AV	PM	201501313501
070-004	070-003	07/27/2015	340.00	STATE	ST CHARLES AV	PM	201501313501
070-005	070-004	07/27/2015	265.00	STATE	ST CHARLES AV	PM	201501313501
070-006	070-005	08/05/2015	305.00	ST CHARLES AV	PALMER AV	PM	201501313501
070-007	070-006	08/05/2015	308.00	ST CHARLES AV	PALMER AV	PM	201501313501
070-008	070-007	05/26/2015	373.00	PALMER AV	MARQUETTE PL	PSLS	201500912901
070-010	070-009	05/26/2015	317.00	ST CHARLES AV	CALHOUN	PSLS	201500912901
070-011	070-005	05/26/2015	95.00	STATE	ST CHARLES AV	PSLS	201500912901
070-012	070-011	05/27/2015	243.00	ST CHARLES AV	WEBSTER	PSLS	201500912901
070-013	070-012	05/26/2015	245.00	ST CHARLES AV	WEBSTER	PSLS	201500912901
070-014	070-013	05/26/2015	10.00	WEBSTER	ST CHARLES AV	PSLS	201500912901
070-015	070-013	05/26/2015	400.00	WEBSTER	BENJAMIN	PSLS	201500912901
070-016	070-014	05/26/2015	310.00	ST CHARLES AV	HENRY CLAY AV	PSLS	201500912901
070-017	070-016	05/26/2015	260.00	HENRY CLAY AV	BENJAMIN	PSLS	201500912901

070-018	070-017	05/26/2015	240.00	HENRY CLAY AV	BENJAMIN	PSLS	201500912901
070-019	070-016	05/26/2015	277.00	ST CHARLES AV	CALHOUN	PSLS	201500912901
070-020	070-019	05/26/2015	165.00	CALHOUN	FIG AL	PSLS	201500912901
070-021	070-020	05/26/2015	240.00	FIG AL	EXPOSITION BL	PSLS	201500912901
070-022	070-020	05/26/2015	165.00	CALHOUN	CORALIE	PSLS	201500912901
070-023	070-022	05/26/2015	280.00	CORALIE	EXPOSITION BL	PSLS	201500912901
070-026	071-018	05/26/2015	352.00	PALMER AV	LOYOLA AV	PSLS	201500912901
070-027	070-026	05/26/2015	290.00	LOYOLA AV	CALHOUN	PSLS	201500912901
070-028	070-026	05/26/2015	345.00	PALMER AV	MARQUETTE PL	PSLS	201500912901
070-029	070-028	05/25/2015	310.00	MARQUETTE PL	CALHOUN	PSLS	201500912901
070-030	071-019	05/25/2015	350.00	CALHOUN	LOYOLA AV	PSLS	201500912901
070-031	070-030	05/25/2015	10.00	LOYOLA AV	CALHOUN	PSLS	201500912901
070-032	070-031	05/25/2015	295.00	CALHOUN	MARQUETTE PL	PSLS	201500912901
070-034	071-032	05/25/2015	350.00	CALHOUN	LOYOLA AV	PSLS	201500912901
070-036	070-034	05/25/2015	347.00	CALHOUN	MARQUETTE PL	PSLS	201500912901
070-038	070-036	05/26/2015	270.00	CALHOUN	ST CHARLES AV	PSLS	201500912901
070-039	071-013	05/26/2015	355.00	PALMER AV	LOYOLA AV	PSLS	201500912901
070-040	070-039	05/26/2015	345.00	PALMER AV	MARQUETTE PL	PSLS	201500912901
070-041	070-040	05/26/2015	295.00	MARQUETTE PL	PALMER AV	PSLS	201500912901
071-001	072-004	05/26/2015	372.00	STATE	S ROBERTSON	PSLS	201500912901
071-002	071-001	05/20/2015	325.00	STATE	FRERET	PSLS	201500912901
071-003	071-002	05/20/2015	335.00	STATE	LOYOLA AV	PSLS	201500912901
071-004	071-003	05/26/2015	335.00	STATE	LOYOLA AV	PSLS	201500912901
071-005	071-002	05/26/2015	220.00	FRERET	PALMER AV	PSLS	201500912901
071-006	071-005	05/26/2015	255.00	FRERET	PALMER AV	PSLS	201500912901
071-007	071-006	05/20/2015	35.00	PALMER AV	FRERET	PSLS	201500912901
071-008	071-007	05/20/2015	318.00	PALMER AV	S ROBERTSON	PSLS	201500912901
071-009	071-008	05/20/2015	203.00	S ROBERTSON	STATE	PSLS	201500912901
071-010	071-006	05/20/2015	320.00	PALMER AV	LASALLE PL	PSLS	201500912901
071-011	071-010	05/20/2015	250.00	LASALLE PL	STATE	PSLS	201500912901
071-013	071-012	05/20/2015	345.00	PALMER AV	CROMWELL PL	PSLS	201500912901
071-014	071-013	05/20/2015	267.00	CROMWELL PL	PALMER AV	PSLS	201500912901
071-015	071-006	05/20/2015	39.00	FRERET	PALMER AV	PSLS	201500912901
071-016	071-015	05/20/2015	345.00	PALMER AV	S ROBERTSON	PSLS	201500912901
071-017	071-015	05/20/2015	340.00	PALMER AV	LASALLE PL	PSLS	201500912901
071-018	071-017	05/20/2015	350.00	PALMER AV	CROMWELL PL	PSLS	201500912901
071-019	071-018	05/20/2015	315.00	CROMWELL PL	CALHOUN	PSLS	201500912901
071-021	071-020	05/27/2015	310.00	CALHOUN	S ROBERTSON	PSLS	201500912901
071-022	071-020	05/26/2015	340.00	CALHOUN	LASALLE PL	PSLS	201500912901
071-023	071-022	05/26/2015	238.00	CALHOUN	CROMWELL PL	PSLS	201500912901
071-024	071-020	05/26/2015	43.00	FRERET	CALHOUN	PSLS	201500912901
071-025	071-024	05/26/2015	50.00	CALHOUN	FRERET	PSLS	201500912901
071-028	071-027	06/30/2015	195.00	S ROBERTSON	LAW RD	PSLS	201501068801
071-029	071-024	02/18/2015	195.00	6401 FRERET	NEWCOMB	SR	201500393701
071-030	071-024	06/30/2015	340.00	CALHOUN	LASALLE PL	PSLS	201501068801
071-031	071-030	06/30/2015	205.00	LASALLE PL	LAW RD	PSLS	201501068801
071-032	071-030	06/30/2015	353.00	CALHOUN	CROMWELL PL	PSLS	201501068801
071-033	071-032	06/30/2015	220.00	CROMWELL PL	LAW RD	PSLS	201501068801
071-034	072-014	06/30/2015	295.00	CALHOUN	S ROBERTSON	PSLS	201501068801
071-035	072-028	06/30/2015	325.00	CALHOUN	S ROBERTSON	PSLS	201501068801

071-036	071-035	06/30/2015	205.00	S ROBERTSON	LAW RD	PSLS	201501068801
071-037	072-013	06/30/2015	323.00	PALMER AV	S ROBERTSON	PSLS	201501068801
071-038	072-011	06/30/2015	323.00	PALMER AV	S ROBERTSON	PSLS	201501068801
071-039	071-038	06/30/2015	205.00	S ROBERTSON	STATE	PSLS	201501068801
072-001	084-018	06/29/2015	442.00	CLARA	STATE	PSLS	201501068801
072-002	072-001	06/29/2015	94.00	CLARA	STATE	PSLS	201501068801
072-003	072-001	06/29/2015	40.00	CLARA	STATE	PSLS	201501068801
072-004	072-003	06/29/2015	295.00	STATE	S ROBERTSON	PSLS	201501068801
072-005	072-003	06/29/2015	360.00	STATE	WILLOW	PSLS	201501068801
072-006	072-005	06/29/2015	12.00	STATE	WILLOW	PSLS	201501068801
072-007	072-006	06/29/2015	275.00	STATE	DELORD	PSLS	201501068801
072-008	072-007	06/29/2015	270.00	STATE	S CLAIBORNE AV	PSLS	201501068801
072-009	072-039	06/29/2015	232.00	CLARA	PALMER AV	PSLS	201501068801
072-010	072-009	06/29/2015	360.00	PALMER AV	MAGNOLIA	PSLS	201501068801
072-011	072-010	06/30/2015	28.00	MAGNOLIA	PALMER AV	PSLS	201501068801
072-012	072-011	06/30/2015	210.00	MAGNOLIA	STATE	PSLS	201501068801
072-013	072-010	06/30/2015	30.00	MAGNOLIA	PALMER AV	PSLS	201501068801
072-014	072-013	06/30/2015	275.00	MAGNOLIA	CALHOUN	PSLS	201501068801
072-015	072-014	06/30/2015	300.00	CALHOUN	CLARA	PSLS	201501068801
072-016	072-009	06/29/2015	18.00	PALMER AV	CLARA	PSLS	201501068801
072-017	072-016	06/29/2015	24.00	CLARA	PALMER AV	PSLS	201501068801
072-018	072-017	06/29/2015	330.00	PALMER AV	WILLOW	PSLS	201501068801
072-019	072-018	06/29/2015	50.00	WILLOW	PALMER AV	PSLS	201501068801
072-020	072-019	06/29/2015	295.00	PALMER AV	CLARA	PSLS	201501068801
072-023	072-021	06/29/2015	330.00	PALMER AV	DELORD	PSLS	201501068801
072-024	072-023	06/30/2015	274.00	DELORD	STATE	PSLS	201501068801
072-025	072-018	06/30/2015	355.00	PALMER AV	DELORD	PSLS	201501068801
072-026	072-009	06/29/2015	329.00	CLARA	CALHOUN	PSLS	201501068801
072-028	072-026	06/30/2015	360.00	CALHOUN	MAGNOLIA	PSLS	201501068801
072-029	072-028	06/30/2015	203.00	MAGNOLIA	LAW RD	PSLS	201501068801
072-030	072-026	06/30/2015	330.00	CALHOUN	WILLOW	PSLS	201501068801
072-031	072-030	06/30/2015	20.00	CALHOUN	WILLOW	PSLS	201501068801
072-033	072-031	06/30/2015	355.00	CALHOUN	DELORD	PSLS	201501068801
072-034	072-033	06/30/2015	198.00	DELORD	LAW RD	PSLS	201501068801
072-035	072-031	06/30/2015	33.00	WILLOW	CALHOUN	PSLS	201501068801
072-036	072-035	06/30/2015	10.00	CALHOUN	WILLOW	PSLS	201501068801
072-037	072-036	06/30/2015	297.00	CALHOUN	CLARA	PSLS	201501068801
072-038	072-035	06/30/2015	350.00	CALHOUN	DELORD	PSLS	201501068801
072-039	072-002	06/29/2015	150.00	CLARA	STATE	PSLS	201501068801
072-041	072-042	06/30/2015	123.00	PALMER AV	DELORD	PSLS	201501068801
072-042	072-025	06/30/2015	21.00	PALMER AV	DELORD	PSLS	201501068801
073-001	084-041	06/30/2015	320.00	OCTAVIA	STORY	PSLS	201501068801
073-007	073-001	07/14/2015	360.00	OCTAVIA	S CLAIBORNE AV	PSLS	201501199101
073-008	073-007	07/14/2015	46.00	OCTAVIA	S CLAIBORNE AV	PSLS	201501199101
073-008	073-010	07/14/2015	266.00	S CLAIBORNE AV	OCTAVIA	PSLS	201501199101
073-009	073-008	07/14/2015	281.00	S CLAIBORNE AV	JOSEPH	PSLS	201501199101
073-010	074-016	07/14/2015	128.00	S CLAIBORNE AV	JEFFERSON AV	PSLS	201501199101
073-011	073-001	07/14/2015	25.00	STORY	OCTAVIA	PSLS	201501199101
073-012	073-011	07/14/2015	280.00	STORY	JOSEPH	PSLS	201501199101
073-013	073-012	07/14/2015	400.00	JOSEPH	S CLAIBORNE AV	PSLS	201501199101

073-014	072-008	07/14/2015	243.00	STATE	S CLAIBORNE AV	PSLS	201501199101
073-015	073-046	07/09/2015	385.00	STATE	S CLAIBORNE AV	TV	DCGCTV,
073-016	073-014	07/14/2015	430.00	NASHVILLE AV	CUCULLU	PSLS	201501199101
073-017	073-016	10/24/2014	305.00	NASHVILLE AV	S CLAIBORNE AV	PSLS	201402222301
073-018	072-023	10/24/2014	20.00	PALMER AV	STORY	PSLS	201402222301
073-019	073-018	10/24/2014	292.00	PALMER AV	BARRETT	PSLS	201402222301
073-021	073-020	10/24/2014	340.00	PALMER AV	BARRETT	PSLS	201402222301
073-022	073-021	10/24/2014	50.00	BARRETT	PALMER AV	PSLS	201402222301
073-023	073-022	10/24/2014	345.00	PALMER AV	S PRIEUR	PSLS	201402222301
073-024	073-023	10/24/2014	200.00	PALMER AV	S CLAIBORNE AV	PSLS	201402222301
073-025	073-021	10/24/2014	342.00	PALMER AV	S PRIEUR	PSLS	201402222301
073-026	073-025	10/24/2014	350.00	PALMER AV	S JOHNSON	PSLS	201402222301
073-027	073-025	10/24/2014	248.00	PERRIER	CALHOUN	PSLS	201402222301
073-028	073-027	10/24/2014	290.00	CALHOUN	S JOHNSON	PSLS	201402222301
073-029	073-026	10/31/2014	249.00	S JOHNSON	CALHOUN	PSLS	201402222301
073-030	073-029	10/24/2014	225.00	CALHOUN	S CLAIBORNE AV	PSLS	201402222301
073-031	073-029	10/31/2014	32.00	S JOHNSON	CALHOUN	PSLS	201402222301
073-032	073-031	10/24/2014	275.00	CALHOUN	S CLAIBORNE AV	PSLS	201402222301
073-033	073-021	10/24/2014	245.00	BARRETT	CALHOUN	PSLS	201402222301
073-034	073-033	10/26/2014	290.00	CALHOUN	S PRIEUR	PSLS	201402222301
073-035	073-033	10/26/2014	38.00	BARRETT	CALHOUN	PSLS	201402222301
073-036	073-035	10/26/2014	195.00	BARRETT	AUDUBON BL	PSLS	201402222301
073-037	073-035	07/18/2015	340.00	CALHOUN	S PRIEUR	PSLS	201501199101
073-038	073-037	11/01/2014	190.00	S PRIEUR	AUDUBON BL	PSLS	201402222301
073-039	073-037	10/26/2014	325.00	CALHOUN	S JOHNSON	PSLS	201402222301
073-040	073-039	10/26/2014	171.00	S JOHNSON	AUDUBON BL	PSLS	201402222301
073-041	072-038	07/18/2015	295.00	CALHOUN	STORY	PSLS	201501199101
073-042	073-041	07/18/2015	290.00	CALHOUN	BARRETT	PSLS	201501199101
073-043	072-033	10/26/2014	293.00	CALHOUN	STORY	PSLS	201402222301
073-044	073-043	10/26/2014	198.00	STORY	AUDUBON BL	PSLS	201402222301
073-045	073-043	10/26/2014	295.00	CALHOUN	BARRETT	PSLS	201402222301
073-046	073-014	10/26/2014	246.00	STATE	S CLAIBORNE AV	PSLS	201402222301
073-047	073-032	10/26/2014	28.00	CALHOUN	S CLAIBORNE AV	PSLS	201402222301
073-048	073-047	10/26/2014	10.00	CALHOUN	S CLAIBORNE AV	PSLS	201402222301
073-049	073-048	10/26/2014	275.00	S CLAIBORNE AV	AUDUBON BL	PSLS	201402222301
073-050	073-047	10/27/2014	171.00	S CLAIBORNE AV	AUDUBON BL	PSLS	201402222301
073-051	073-023	10/31/2014	295.00	PALMER AV	STORY	PSLS	201402222301
073-052	073-051	10/31/2014	135.00	STORY	STATE	PSLS	201402222301
074-002	074-001	11/01/2014	307.00	S JOHNSON	JOSEPH	PSLS	201402222301
074-003	074-002	09/17/2015	165.00	S JOHNSON	NASHVILLE AV	PSLS	201502618501
074-004	074-003	10/27/2014	190.00	NASHVILLE AV	S GALVEZ	PSLS	201402222301
074-005	074-003	09/17/2015	293.00	NASHVILLE AV	S CLAIBORNE AV	PSLS	201502618501
074-006	074-005	10/31/2014	140.00	S CLAIBORNE AV	JOSEPH	PSLS	201402222301
074-009	074-001	09/17/2015	458.00	OCTAVIA	S CLAIBORNE AV	PSLS	201502618501
074-010	074-009	10/31/2014	295.00	S CLAIBORNE AV	JOSEPH	PSLS	201402222301
074-011	075-004	09/14/2015	335.00	JEFFERSON AV	S JOHNSON	PSLS	201502618501
074-012	074-011	10/27/2014	235.00	S JOHNSON	OCTAVIA	PSLS	201402222301
074-013	074-011	09/14/2015	345.00	JEFFERSON AV	S PRIEUR	PSLS	201502618501
074-014	074-013	09/14/2015	246.00	S PRIEUR	OCTAVIA	PSLS	201502618501
074-015	074-013	09/14/2015	235.00	JEFFERSON AV	S CLAIBORNE AV	PSLS	201502618501

074-016	074-015	10/27/2014	35.00	JEFFERSON AV	S CLAIBORNE AV	PSLS	201402222301
074-017	098-023	09/17/2015	65.00	S PRIEUR	JEFFERSON AV	PSLS	201502618501
074-018	074-017	09/17/2015	28.00	JEFFERSON AV	S JOHNSON	PSLS	201502618501
074-019	074-018	09/17/2015	145.00	JEFFERSON AV	S JOHNSON	PSLS	201502618501
074-020	074-017	09/17/2015	245.00	JEFFERSON AV	S CLAIBORNE AV	PSLS	201502618501
074-021	075-007	09/14/2015	155.00	JOSEPH	S JOHNSON	PSLS	201502618501
074-022	075-035	11/01/2014	335.00	NASHVILLE AV	S JOHNSON	PSLS	201402222301
074-023	074-022	10/27/2014	280.00	NASHVILLE AV	S CLAIBORNE AV	PSLS	201402222301
074-024	074-022	10/27/2014	175.00	S JOHNSON	MELODIA CT	PSLS	201402222301
074-025	074-024	10/27/2014	140.00	MELODIA CT	S CLAIBORNE AV	PSLS	201402222301
074-026	074-024	10/27/2014	20.00	S JOHNSON	MELODIA CT	PSLS	201402222301
074-027	074-026	10/27/2014	45.00	S JOHNSON	STATE STREET DR	PSLS	201402222301
074-028	075-027	10/27/2014	305.00	STATE STREET DR	S CLAIBORNE AV	PSLS	201402222301
075-001	099-018	09/17/2015	260.00	S GALVEZ	JEFFERSON AV	PSLS	201502618501
075-002	075-001	09/14/2015	299.00	JEFFERSON AV	S MIRO	PSLS	201502618501
075-003	075-001	11/01/2014	55.00	S GALVEZ	JEFFERSON AV	PSLS	201402222301
075-004	075-003	10/27/2014	20.00	S GALVEZ	JEFFERSON AV	PSLS	201402222301
075-005	075-004	09/14/2015	185.00	JEFFERSON AV	S MIRO	PSLS	201502618501
075-006	075-004	09/14/2015	297.00	S GALVEZ	OCTAVIA	PSLS	201502618501
075-007	075-006	09/14/2015	312.00	S GALVEZ	JOSEPH	PSLS	201502618501
075-008	075-006	09/17/2015	345.00	OCTAVIA	S MIRO	PSLS	201502618501
075-009	075-008	09/14/2015	300.00	S MIRO	JEFFERSON AV	PSLS	201502618501
075-010	075-009	10/30/2014	265.00	JEFFERSON AV	S TONTI	PSLS	201402222301
075-011	075-008	09/14/2015	290.00	OCTAVIA	S TONTI	PSLS	201502618501
075-012	075-008	09/14/2015	310.00	S MIRO	JOSEPH	PSLS	201502618501
075-013	075-012	09/14/2015	290.00	JOSEPH	S GALVEZ	PSLS	201502618501
075-014	075-012	10/30/2014	295.00	JOSEPH	S TONTI	PSLS	201402222301
075-015	076-024	09/18/2015	340.00	OCTAVIA	S ROCHEBLAVE	PSLS	201502618501
075-016	075-015	09/21/2015	270.00	S ROCHEBLAVE	JEFFERSON AV	PSLS	201502618501
075-017	075-016	10/30/2014	43.00	S ROCHEBLAVE	ROBERT	PSLS	201402222301
075-018	075-015	09/18/2015	310.00	S ROCHEBLAVE	JOSEPH	PSLS	201502618501
075-019	075-018	10/30/2014	285.00	JOSEPH	S TONTI	PSLS	201402222301
075-020	075-015	09/18/2015	345.00	OCTAVIA	S TONTI	PSLS	201502618501
075-021	075-020	10/30/2014	273.00	S TONTI	JOSEPH	PSLS	201402222301
075-022	075-020	09/18/2015	265.00	S TONTI	JEFFERSON AV	PSLS	201502618501
075-023	075-022	10/30/2014	130.00	S TONTI	JEFFERSON AV	PSLS	201402222301
075-024	076-038	10/31/2014	340.00	STATE	S ROCHEBLAVE	PSLS	201402222301
075-025	075-024	10/30/2014	350.00	STATE	S TONTI	PSLS	201402222301
075-026	075-025	10/31/2014	320.00	STATE	S MIRO	PSLS	201402222301
075-027	075-026	10/31/2014	317.00	STATE STREET DR	S CLAIBORNE AV	PSLS	201402222301
075-028	075-025	09/21/2015	230.00	S TONTI	VINCENNES PL	PSLS	201502618501
075-029	075-028	09/17/2015	302.00	VINCENNES PL	S ROCHEBLAVE	PSLS	201502618501
075-030	075-028	09/17/2015	289.00	VINCENNES PL	S MIRO	PSLS	201502618501
075-031	075-028	09/17/2015	181.00	S TONTI	NASHVILLE AV	PSLS	201502618501
075-032	075-031	09/14/2015	295.00	NASHVILLE AV	S ROCHEBLAVE	PSLS	201502618501
075-033	075-031	09/14/2015	345.00	NASHVILLE AV	S MIRO	PSLS	201502618501
075-034	075-033	09/21/2015	260.00	S MIRO	STATE STREET DR	PSLS	201502618501
075-035	075-033	09/14/2015	340.00	NASHVILLE AV	S GALVEZ	PSLS	201502618501
075-036	075-035	10/08/2015	245.00	S GALVEZ	STATE STREET DR	PM	201502708101
075-037	076-036	10/08/2015	315.00	VINCENNES PL	S ROCHEBLAVE	PM	201502708101

075-038	076-032	10/08/2015	290.00	NASHVILLE AV	S ROCHEBLAVE	PM	201502708101
075-039	076-026	10/08/2015	290.00	NASHVILLE AV	S ROCHEBLAVE	PM	201502708101
075-040	076-044	10/08/2015	340.00	CALHOUN	S ROCHEBLAVE	PM	201502708101
075-041	075-040	10/08/2015	203.00	S ROCHEBLAVE	VERSAILLES BL	PM	201502708101
075-042	075-040	10/08/2015	225.00	S ROCHEBLAVE	STATE STREET DR	PM	201502708101
075-043	075-040	10/08/2015	343.00	CALHOUN	S TONTI	PM	201502708101
075-044	075-043	10/08/2015	203.00	S TONTI	VERSAILLES BL	PM	201502708101
075-045	075-043	10/08/2015	255.00	S TONTI	STATE STREET DR	PM	201502708101
075-046	075-043	10/08/2015	343.00	CALHOUN	S MIRO	PM	201502708101
075-047	075-046	10/08/2015	135.00	S MIRO	S CLAIBORNE AV	PM	201502708101
075-048	075-047	10/08/2015	95.00	S CLAIBORNE AV	VERSAILLES BL	PM	201502708101
075-049	075-046	10/08/2015	291.00	S MIRO	STATE STREET DR	PM	201502708101
075-050	075-046	10/08/2015	143.00	CALHOUN	S CLAIBORNE AV	PM	201502708101
075-051	075-050	10/08/2015	340.00	S CLAIBORNE AV	STATE STREET DR	PM	201502708101
075-052	075-051	10/08/2015	110.00	S CLAIBORNE AV	STATE STREET DR	PM	201502708101
076-001	100-001	10/08/2015	240.00	GEN PERSHING	OCTAVIA	PM	201502708101
076-002	076-001	10/08/2015	278.00	OCTAVIA	FONTAINEBLEAU DR	PM	201502708101
076-003	076-002	10/08/2015	166.00	FONTAINEBLEAU DR	VENDOME PL	PM	201502708101
076-004	076-003	10/08/2015	306.00	VENDOME PL	GEN PERSHING	PM	201502708101
076-005	076-003	10/08/2015	150.00	FONTAINEBLEAU DR	VINCENNES PL	PM	201502708101
076-006	076-005	10/08/2015	180.00	FONTAINEBLEAU DR	VINCENNES PL	PM	201502708101
076-007	076-006	10/08/2015	310.00	VINCENNES PL	FONTAINEBLEAU DR	PM	201502708101
076-008	076-006	10/08/2015	105.00	FONTAINEBLEAU DR	STATE STREET DR	PM	201502708101
076-009	076-008	10/08/2015	182.00	FONTAINEBLEAU DR	STATE STREET DR	PM	201502708101
076-010	076-009	10/08/2015	295.00	STATE STREET DR	GEN PERSHING	PM	201502708101
076-011	076-009	10/08/2015	140.00	FONTAINEBLEAU DR	CALHOUN	PM	201502708101
076-012	076-011	10/08/2015	322.00	CALHOUN	GEN PERSHING	PM	201502708101
076-013	076-012	10/08/2015	205.00	GEN PERSHING	PANAMA CT	PM	201502708101
076-014	076-002	10/08/2015	79.00	OCTAVIA	FONTAINEBLEAU DR	PM	201502708101
076-015	076-014	10/08/2015	35.00	FONTAINEBLEAU DR	S RENDON	PM	201502708101
076-016	076-015	10/08/2015	140.00	FONTAINEBLEAU DR	S RENDON	PM	201502708101
076-017	076-014	10/08/2015	323.00	OCTAVIA	HEWES	PM	201502708101
076-018	076-017	10/08/2015	205.00	HEWES	S RENDON	PM	201502708101
076-019	076-017	10/08/2015	280.00	HEWES	OCTAVIA	PM	201502708101
076-020	076-019	10/08/2015	185.00	NASHVILLE AV	FONTAINEBLEAU DR	PM	201502708101
076-021	076-017	10/08/2015	320.00	OCTAVIA	MC KENNA	PM	201502708101
076-022	076-021	10/08/2015	38.00	OCTAVIA	MC KENNA	PM	201502708101
076-023	076-022	10/08/2015	270.00	MC KENNA	NASHVILLE AV	PM	201502708101
076-024	076-022	10/08/2015	321.00	OCTAVIA	YORK	PM	201502708101
076-025	076-024	10/08/2015	240.00	YORK	S GENOIS	PM	201502708101
076-026	076-024	10/08/2015	330.00	YORK	OCTAVIA	PM	201502708101
076-027	076-026	10/08/2015	290.00	NASHVILLE AV	MC KENNA	PM	201502708101
076-028	076-019	10/08/2015	300.00	NASHVILLE AV	MC KENNA	PM	201502708101
076-029	076-019	10/08/2015	71.00	HEWES	NASHVILLE AV	PM	201502708101
076-031	076-029	10/08/2015	335.00	NASHVILLE AV	FONTAINEBLEAU DR	PM	201502708101
076-032	076-031	10/08/2015	335.00	NASHVILLE AV	YORK	PM	201502708101
076-033	076-031	10/08/2015	185.00	MC KENNA	VINCENNES PL	PM	201502708101
076-034	076-033	10/08/2015	350.00	VINCENNES PL	HEWES	PM	201502708101
076-035	076-034	10/08/2015	290.00	VINCENNES PL	FONTAINEBLEAU DR	PM	201502708101
076-036	076-033	10/08/2015	305.00	VINCENNES PL	FONTAINEBLEAU DR	PM	201502708101

076-037	076-033	10/08/2015	212.00	MC KENNA	STATE	PM	201502708101
076-038	076-037	10/08/2015	335.00	STATE STREET DR	YORK	PM	201502708101
076-039	076-037	10/08/2015	86.00	STATE STREET DR	MC KENNA	PM	201502708101
076-040	076-039	10/08/2015	283.00	STATE STREET DR	FONTAINEBLEAU DR	PM	201502708101
076-041	076-040	10/08/2015	283.00	STATE STREET DR	FONTAINEBLEAU DR	PM	201502708101
076-042	076-041	10/08/2015	170.00	FONTAINEBLEAU DR	VINCENNES PL	PM	201502708101
076-043	076-039	10/08/2015	295.00	MC KENNA	CALHOUN	PM	201502708101
076-044	076-043	11/11/2015	334.00	CALHOUN	YORK	PM	201502965901
076-045	076-044	11/11/2015	193.00	YORK	STATE	PM	201502965901
076-046	076-044	11/11/2015	201.00	YORK	FOUCHER	PM	201502965901
076-047	076-043	11/17/2015	342.00	CALHOUN	HEWES	PM	201502965901
076-048	076-047	11/12/2015	130.00	HEWES	STATE	PM	201502965901
076-049	076-047	11/12/2015	200.00	HEWES	FOUCHER	PM	201502965901
076-050	076-047	11/12/2015	284.00	CALHOUN	FONTAINEBLEAU DR	PM	201502965901
076-051	076-050	11/12/2015	205.00	FONTAINEBLEAU DR	FOUCHER	PM	201502965901
076-052	076-050	11/12/2015	72.00	FONTAINEBLEAU DR	STATE	PM	201502965901
076-053	076-014	11/18/2015	125.00	FONTAINEBLEAU DR	RENDON	PM	201502965901
076-054	100-001	11/12/2015	120.00	S RENDON	FONTAINEBLEAU DR	PM	201502965901
077-001	076-004	11/12/2015	300.00	VENDOME PL	WALMSLEY AV	PM	201502965901
077-002	077-001	11/12/2015	26.00	VENDOME PL	WALMSLEY AV	PM	201502965901
077-003	077-002	11/13/2015	335.00	VENDOME PL	GRAPE	PM	201502965901
077-004	077-003	11/13/2015	332.00	VENDOME PL	GRAPE	PM	201502965901
077-005	077-004	11/13/2015	16.80	VENDOME PL	GRAPE	PM	201502965901
077-006	077-005	11/12/2015	54.70	VENDOME PL	DART	PM	201502965901
077-007	077-006	11/18/2015	274.80	VENDOME PL	DART	PM	201502965901
077-008	077-007	11/13/2015	199.70	VENDOME PL	DART	PM	201502965901
077-009	077-008	11/13/2015	74.00	VENDOME PL	DART	PM	201502965901
077-010	077-009	11/13/2015	305.00	DART	VINCENNES PL	PM	201502965901
077-011	077-010	11/16/2015	45.00	DART	VINCENNES PL	PM	201502965901
077-012	077-011	11/16/2015	120.00	DART	VENDOME PL	PM	201502965901
077-013	076-001	11/16/2015	331.00	OCTAVIA	WALMSLEY AV	PM	201502965901
077-014	076-007	11/16/2015	308.00	VINCENNES PL	WALMSLEY AV	PM	201502965901
077-015	077-014	11/18/2015	25.00	VINCENNES PL	WALMSLEY AV	PM	201502965901
077-016	077-015	10/23/2015	340.00	VINCENNES PL	GRAPE	TV	DCGCTV,
077-017	077-016	11/17/2015	330.00	VINCENNES PL	GRAPE	PM	201502965901
077-018	077-017	11/17/2015	352.00	VINCENNES PL	DART	PM	201502965901
077-019	077-018	11/17/2015	335.00	VINCENNES PL	DART	PM	201502965901
077-020	076-010	11/17/2015	280.00	STATE	WALMSLEY AV	PM	201502965901
077-021	076-013	11/17/2015	325.00	PANAMA CT	WALMSLEY AV	PM	201502965901
077-022	077-021	11/17/2015	40.00	PANAMA CT	PRITCHARD PL	PM	201502965901
077-023	077-022	11/16/2015	320.00	PANAMA CT	PRITCHARD PL	PM	201502965901
077-024	077-023	11/18/2015	100.00	PRITCHARD PL	STATE	PM	201502965901
077-025	077-023	11/16/2015	340.00	PANAMA CT	GRAPE	PM	201502965901
077-026	077-025	11/16/2015	330.00	PANAMA CT	BREEDLOVE	PM	201502965901
077-027	077-022	11/16/2015	148.00	WALMSLEY AV	STATE	PM	201502965901
077-028	077-027	11/16/2015	120.00	WALMSLEY AV	STATE	PM	201502965901
077-029	077-028	11/16/2015	310.00	STATE	PRITCHARD PL	PM	201502965901
077-030	077-029	11/16/2015	295.00	STATE	GRAPE	PM	201502965901
077-031	077-030	11/16/2015	25.00	STATE	GRAPE	PM	201502965901
077-032	077-031	11/16/2015	300.00	STATE	DART	PM	201502965901

077-033	077-032	11/17/2015	350.00	STATE	DART	PM	201502965901
077-035	077-005	11/17/2015	200.00	GRAPE	OCTAVIA	PM	201502965901
078-001	079-028	11/17/2015	415.00	NASHVILLE AV	TCHOUPITOULAS	PM	201502965901
078-002	078-001	11/01/2015	400.00	NASHVILLE AV	LEAKE AV	PM	201502965901
078-003	078-001	11/01/2015	310.00	TCHOUPITOULAS	ARABELLA	PM	201502965901
078-003	079-029	11/18/2015	413.00	ARABELLA	TCHOUPITOULAS	PM	201502965901
078-004	078-003	11/01/2015	236.00	TCHOUPITOULAS	JOSEPH	PM	201502965901
078-005	078-003	11/17/2015	265.00	ARABELLA	LEAKE AV	PM	201502965901
078-006	078-001	11/17/2015	305.00	TCHOUPITOULAS	ELEONORE	PM	201502965901
078-006	079-032	11/17/2015	410.00	ELEONORE	TCHOUPITOULAS	PM	201502965901
078-007	078-006	11/17/2015	338.00	ELEONORE	S FRONT	PM	201502965901
078-008	078-007	11/17/2015	233.00	S FRONT	ALONZO	PM	201502965901
078-009	078-007	11/17/2015	231.00	S FRONT	NASHVILLE AV	PM	201502965901
078-010	078-006	11/18/2015	294.00	TCHOUPITOULAS	ALONZO	PM	201502965901
078-011	078-010	11/18/2015	340.00	ALONZO	S FRONT	PM	201502965901
078-012	078-011	11/18/2015	180.00	ALONZO	LEAKE AV	PM	201502965901
078-013	079-046	11/18/2015	235.00	ALONZO	TCHOUPITOULAS	PM	201502965901
078-015	079-047	12/01/2015	430.00	OCTAVIA	TCHOUPITOULAS	PM	201503106301
078-016	078-015	12/01/2015	265.00	TCHOUPITOULAS	JEFFERSON AV	PM	201503106301
078-017	078-015	12/01/2015	145.00	OCTAVIA	LEAKE AV	PM	201503106301
078-018	078-015	12/01/2015	334.00	TCHOUPITOULAS	JOSEPH	PM	201503106301
078-020	085-011	12/01/2015	290.00	TCHOUPITOULAS	JEFFERSON AV	PM	201503106301
078-021	078-020	12/02/2015	275.00	JEFFERSON AV	LEAKE AV	PM	201503106301
078-022	078-021	12/02/2015	165.00	JEFFERSON AV	LEAKE AV	PM	201503106301
078-023	079-048	12/03/2015	360.00	JEFFERSON AV	TCHOUPITOULAS	PM	201503106301
078-024	079-051	12/03/2015	354.00	JEFFERSON AV	TCHOUPITOULAS	PM	201503106301
078-025	079-014	12/03/2015	340.00	JOSEPH	TCHOUPITOULAS	PM	201503106301
079-001	080-021	12/03/2015	320.00	ARABELLA	MAGAZINE	PM	201503106301
079-002	079-001	12/04/2015	236.00	MAGAZINE	NASHVILLE AV	PM	201503106301
079-003	079-001	12/04/2015	235.00	MAGAZINE	JOSEPH	PM	201503106301
079-004	079-001	12/04/2015	340.00	ARABELLA	CONSTANCE	PM	201503106301
079-005	079-004	12/10/2015	283.00	CONSTANCE	NASHVILLE AV	PM	201503106301
079-006	079-005	12/04/2015	255.00	NASHVILLE AV	MAGAZINE	PM	201503106301
079-007	079-004	12/04/2015	30.00	ARABELLA	CONSTANCE	PM	201503106301
079-008	079-007	12/04/2015	311.00	CONSTANCE	NASHVILLE AV	PM	201503106301
079-009	079-008	12/07/2015	277.00	NASHVILLE AV	PATTON	PM	201503106301
079-010	079-007	12/07/2015	325.00	ARABELLA	PATTON	PM	201503106301
079-011	079-010	12/07/2015	291.00	PATTON	JOSEPH	PM	201503106301
079-012	079-011	12/07/2015	310.00	JOSEPH	CONSTANCE	PM	201503106301
079-013	079-063	12/09/2015	20.00	JOSEPH	LAUREL	PM	201503106301
079-014	079-013	12/07/2015	318.00	JOSEPH	ANNUNCIATION	PM	201503106301
079-015	079-013	12/07/2015	330.00	LAUREL	OCTAVIA	PM	201503106301
079-016	079-015	12/07/2015	261.00	OCTAVIA	ANNUNCIATION	PM	201503106301
079-017	079-015	12/07/2015	287.00	OCTAVIA	CONSTANCE	PM	201503106301
079-018	079-017	12/07/2015	290.00	OCTAVIA	CONSTANCE	PM	201503106301
079-019	079-015	12/07/2015	313.00	LAUREL	JEFFERSON AV	PM	201503106301
079-020	079-019	12/07/2015	250.00	JEFFERSON AV	ANNUNCIATION	PM	201503106301
079-021	079-019	12/08/2015	256.00	JEFFERSON AV	CONSTANCE	PM	201503106301
079-022	079-021	12/01/2015	228.00	JEFFERSON AV	CONSTANCE	PM	201503106301
079-023	079-010	12/01/2015	358.00	ARABELLA	LAUREL	PM	201503106301

079-024	079-023	12/01/2015	215.00	LAUREL	JOSEPH	PM	201503106301
079-025	079-010	12/01/2015	310.00	PATTON	NASHVILLE AV	PM	201503106301
079-026	079-025	12/02/2015	357.00	NASHVILLE AV	LAUREL	PM	201503106301
079-027	079-026	12/02/2015	250.00	LAUREL	ARABELLA	PM	201503106301
079-028	079-026	03/31/2015	347.00	NASHVILLE AV	ANNUNCIATION	TV	DCGCTV,
079-029	079-028	12/02/2015	310.00	ANNUNCIATION	ARABELLA	PM	201503106301
079-030	079-029	12/02/2015	313.00	ARABELLA	LAUREL	PM	201503106301
079-031	079-029	12/03/2015	236.00	ANNUNCIATION	JOSEPH	PM	201503106301
079-032	079-064	12/09/2015	285.00	ANNUNCIATION	ELEONORE	PM	201503106301
079-033	079-032	12/03/2015	297.00	ANNUNCIATION	ALONZO	PM	201503106301
079-034	079-025	12/03/2015	306.00	PATTON	ELEONORE	PM	201503106301
079-035	079-034	12/03/2015	286.00	PATTON	STATE	PM	201503106301
079-036	079-034	12/03/2015	355.00	ELEONORE	LAUREL	PM	201503106301
079-037	079-036	12/07/2015	274.00	ELEONORE	ANNUNCIATION	PM	201503106301
079-038	079-036	12/10/2015	160.00	LAUREL	NASHVILLE AV	PM	201503106301
079-039	079-036	12/07/2015	310.00	LAUREL	STATE	PM	201503106301
079-040	079-034	12/07/2015	325.00	ELEONORE	CONSTANCE	PM	201503106301
079-041	079-040	12/07/2015	270.00	CONSTANCE	STATE	PM	201503106301
079-042	080-036	12/07/2015	345.00	ELEONORE	MAGAZINE	PM	201503106301
079-043	079-042	12/07/2015	235.00	MAGAZINE	NASHVILLE AV	PM	201503106301
079-044	079-042	12/07/2015	315.00	ELEONORE	CONSTANCE	PM	201503106301
079-045	079-044	12/07/2015	275.00	CONSTANCE	STATE	PM	201503106301
079-046	067-050	12/10/2015	387.00	ANNUNCIATION	ALONZO	PM	201503106301
079-047	079-014	12/08/2015	331.00	ANNUNCIATION	OCTAVIA	PM	201503106301
079-048	079-047	12/08/2015	316.00	ANNUNCIATION	JEFFERSON AV	PM	201503106301
079-049	086-026	12/08/2015	215.00	LAUREL	JEFFERSON AV	PM	201503106301
079-050	079-049	12/08/2015	250.00	JEFFERSON AV	ANNUNCIATION	PM	201503106301
079-051	086-028	12/09/2015	235.00	ANNUNCIATION	JEFFERSON AV	PM	201503106301
079-052	080-052	12/08/2015	410.00	OCTAVIA	MAGAZINE	PM	201503106301
079-053	079-052	12/08/2015	240.00	MAGAZINE	JOSEPH	PM	201503106301
079-054	079-053	12/08/2015	80.00	MAGAZINE	JOSEPH	PM	201503106301
079-055	079-054	12/10/2015	265.00	JOSEPH	CONSTANCE	PM	201503106301
079-056	079-052	12/08/2015	306.00	MAGAZINE	JEFFERSON AV	PM	201503106301
079-057	079-056	12/08/2015	298.00	JEFFERSON AV	CONSTANCE	PM	201503106301
079-058	079-052	12/08/2015	335.00	OCTAVIA	CONSTANCE	PM	201503106301
079-059	079-058	12/08/2015	268.00	CONSTANCE	JOSEPH	PM	201503106301
079-060	079-058	12/09/2015	265.00	CONSTANCE	JEFFERSON AV	PM	201503106301
079-061	080-037	12/09/2015	305.00	NASHVILLE AV	MAGAZINE	PM	201503106301
079-062	079-061	12/09/2015	310.00	NASHVILLE AV	CONSTANCE	PM	201503106301
079-063	079-011	12/09/2015	350.00	JOSEPH	LAUREL	PM	201503106301
079-064	079-028	12/09/2015	20.00	ANNUNCIATION	NASHVILLE AV	PM	201503106301
080-001	081-020	12/10/2015	325.00	ARABELLA	PERRIER	PM	201503106301
080-002	080-001	12/10/2015	240.00	PERRIER	NASHVILLE AV	PM	201503106301
080-003	080-001	12/10/2015	290.00	PERRIER	JOSEPH	PM	201503106301
080-004	080-003	12/10/2015	185.00	JOSEPH	PRYTANIA	PM	201503106301
080-005	080-003	12/10/2015	265.00	PERRIER	OCTAVIA	PM	201503106301
080-006	080-001	12/10/2015	33.00	ARABELLA	PERRIER	PM	201503106301
080-007	080-006	12/10/2015	285.00	PERRIER	NASHVILLE AV	PM	201503106301
080-008	080-007	12/10/2015	272.00	NASHVILLE AV	COLISEUM	PM	201503106301
080-009	080-006	12/10/2015	331.00	ARABELLA	COLISEUM	PM	201503106301

080-010	080-009	12/10/2015	284.00	COLISEUM	NASHVILLE AV	PM	201503106301
080-011	080-010	12/10/2015	280.00	NASHVILLE AV	CHESTNUT	PM	201503106301
080-012	080-009	12/10/2015	295.00	COLISEUM	JOSEPH	PM	201503106301
080-013	080-012	12/09/2015	160.00	JOSEPH	CHESTNUT	PM	201503106301
080-014	080-009	12/09/2015	335.00	ARABELLA	CHESTNUT	PM	201503106301
080-015	080-014	12/09/2015	286.00	CHESTNUT	NASHVILLE AV	PM	201503106301
080-016	080-015	12/14/2015	345.00	NASHVILLE AV	CAMP	PM	201503208301
080-017	080-016	12/14/2015	280.00	NASHVILLE AV	MAGAZINE	PM	201503208301
080-018	080-014	12/14/2015	285.00	CHESTNUT	JOSEPH	PM	201503208301
080-019	080-018	12/14/2015	132.00	JOSEPH	CHESTNUT	PM	201503208301
080-020	080-018	12/14/2015	260.00	JOSEPH	CAMP	PM	201503208301
080-021	080-014	12/14/2015	340.00	ARABELLA	CAMP	PM	201503208301
080-022	080-021	12/14/2015	240.00	CAMP	NASHVILLE AV	PM	201503208301
080-023	080-021	12/24/2015	290.00	CAMP	JOSEPH	PM	201503208301
080-024	080-023	12/15/2015	260.00	JOSEPH	MAGAZINE	PM	201503208301
080-025	081-067	12/15/2015	325.00	ELEONORE	PERRIER	PM	201503208301
080-026	080-025	12/15/2015	235.00	PERRIER	NASHVILLE AV	PM	201503208301
080-027	080-025	12/15/2015	23.00	ELEONORE	PERRIER	PM	201503208301
080-028	080-027	12/15/2015	290.00	PERRIER	NASHVILLE AV	PM	201503208301
080-029	080-028	12/15/2015	330.00	NASHVILLE AV	COLISEUM	PM	201503208301
080-030	080-029	12/25/2015	285.00	NASHVILLE AV	CHESTNUT	PM	201503208301
080-031	080-027	12/15/2015	333.00	ELEONORE	COLISEUM	PM	201503208301
080-032	080-031	12/16/2015	335.00	ELEONORE	CHESTNUT	PM	201503208301
080-034	080-032	12/17/2015	290.00	CHESTNUT	NASHVILLE AV	PM	201503208301
080-035	080-034	12/17/2015	290.00	NASHVILLE AV	CAMP	PM	201503208301
080-036	080-032	12/17/2015	345.00	ELEONORE	CAMP	PM	201503208301
080-037	080-036	12/17/2015	285.00	CAMP	NASHVILLE AV	PM	201503208301
080-038	081-068	12/17/2015	285.00	NASHVILLE AV	PERRIER	PM	201503208301
080-039	081-021	12/25/2015	285.00	NASHVILLE AV	PERRIER	PM	201503208301
080-040	080-006	12/17/2015	288.00	PERRIER	JOSEPH	PM	201503208301
080-041	080-040	12/20/2015	234.00	JOSEPH	COLISEUM	PM	201503208301
080-042	080-041	12/20/2015	265.00	COLISEUM	OCTAVIA	PM	201503208301
080-043	080-040	12/20/2015	330.00	PERRIER	OCTAVIA	PM	201503208301
080-044	080-043	12/20/2015	290.00	PERRIER	JEFFERSON AV	PM	201503208301
080-046	080-043	12/20/2015	240.00	OCTAVIA	COLISEUM	PM	201503208301
080-047	080-046	12/21/2015	290.00	COLISEUM	JEFFERSON AV	PM	201503208301
080-048	080-046	12/21/2015	308.00	OCTAVIA	CHESTNUT	PM	201503208301
080-049	080-048	12/21/2015	270.00	CHESTNUT	JOSEPH	PM	201503208301
080-050	080-048	12/14/2015	293.00	CHESTNUT	JEFFERSON AV	PM	201503208301
080-051	080-050	12/14/2015	315.00	JEFFERSON AV	CAMP	PM	201503208301
080-052	080-048	12/14/2015	385.00	OCTAVIA	CAMP	PM	201503208301
080-053	080-052	12/14/2015	270.00	CAMP	JOSEPH	PM	201503208301
080-054	080-052	12/14/2015	296.00	CAMP	JEFFERSON AV	PM	201503208301
080-055	080-054	12/14/2015	323.00	JEFFERSON AV	MAGAZINE	PM	201503208301
080-056	081-031	12/14/2015	208.00	JOSEPH	PRYTANIA	PM	201503208301
080-057	080-056	12/15/2015	35.00	JOSEPH	PRYTANIA	PM	201503208301
080-058	080-057	12/15/2015	280.00	PRYTANIA	OCTAVIA	PM	201503208301
080-059	080-058	12/15/2015	185.00	OCTAVIA	PERRIER	PM	201503208301
080-060	080-056	12/23/2015	302.00	PRYTANIA	OCTAVIA	PM	201503208301
080-061	080-060	12/15/2015	263.00	PRYTANIA	JEFFERSON AV	PM	201503208301

080-062	080-058	12/15/2015	40.00	PRYTANIA	OCTAVIA	PM	201503208301
080-063	080-062	12/25/2015	220.00	OCTAVIA	PERRIER	PM	201503208301
080-064	080-063	12/15/2015	245.00	PERRIER	JEFFERSON AV	PM	201503208301
080-065	080-062	12/15/2015	285.00	PRYTANIA	JEFFERSON AV	PM	201503208301
080-066	080-065	12/15/2015	185.00	JEFFERSON AV	PERRIER	PM	201503208301
080-067	087-002	12/15/2015	243.00	PRYTANIA	JEFFERSON AV	PM	201503208301
080-068	080-067	12/16/2015	173.00	JEFFERSON AV	PERRIER	PM	201503208301
080-069	087-010	12/16/2015	267.00	PERRIER	JEFFERSON AV	PM	201503208301
080-070	080-069	12/17/2015	175.00	JEFFERSON AV	COLISEUM	PM	201503208301
080-071	087-011	12/26/2015	283.00	COLISEUM	JEFFERSON AV	PM	201503208301
080-072	080-071	12/17/2015	244.00	JEFFERSON AV	CHESTNUT	PM	201503208301
080-073	087-013	12/17/2015	310.00	CHESTNUT	JEFFERSON AV	PM	201503208301
080-074	080-073	12/17/2015	315.00	JEFFERSON AV	CAMP	PM	201503208301
080-075	087-015	12/23/2015	340.00	CAMP	JEFFERSON AV	PM	201503208301
080-076	080-075	12/19/2015	320.00	JEFFERSON AV	MAGAZINE	PM	201503208301
081-001	081-075	12/24/2015	87.00	JOSEPH	ST CHARLES AV	PM	201503208301
081-002	081-001	12/19/2015	15.00	JOSEPH	ST CHARLES AV	PM	201503208301
081-003	081-002	12/19/2015	215.00	JOSEPH	HURST	PM	201503208301
081-004	081-002	12/20/2015	335.00	ST CHARLES AV	OCTAVIA	PM	201503208301
081-005	081-004	12/26/2015	90.00	ST CHARLES AV	JEFFERSON AV	PM	201503208301
081-006	081-005	12/20/2015	110.00	ST CHARLES AV	OCTAVIA	PM	201503208301
081-007	081-005	12/20/2015	193.00	ST CHARLES AV	JEFFERSON AV	PM	201503208301
081-008	082-043	12/20/2015	385.00	ARABELLA	HURST	PM	201503208301
081-009	081-008	12/20/2015	225.00	HURST	JOSEPH	PM	201503208301
081-010	081-008	12/21/2015	275.00	HURST	NASHVILLE AV	PM	201503208301
081-011	081-010	12/21/2015	275.00	NASHVILLE AV	ST CHARLES AV	PM	201503208301
081-012	081-008	12/21/2015	355.00	ARABELLA	GARFIELD	PM	201503208301
081-013	081-012	12/24/2015	285.00	GARFIELD	NASHVILLE AV	PM	201503208301
081-013	081-017	12/22/2015	100.00	GARFIELD	NASHVILLE AV	PM	201503208301
081-016	081-012	12/22/2015	340.00	ARABELLA	PITT	PM	201503208301
081-018	081-073	12/24/2015	280.00	NASHVILLE AV	GARFIELD	PM	201503208301
081-019	081-017	12/26/2015	275.00	NASHVILLE AV	PRYTANIA	PM	201503208301
081-020	081-016	12/22/2015	340.00	ARABELLA	PRYTANIA	PM	201503208301
081-021	081-020	12/24/2015	285.00	PRYTANIA	NASHVILLE AV	PM	201503208301
081-022	081-020	12/24/2015	230.00	PRYTANIA	JOSEPH	PM	201503208301
081-023	081-016	12/24/2015	265.00	PITT	JOSEPH	PM	201503208301
081-024	081-023	12/27/2015	290.00	JOSEPH	PRYTANIA	PM	201503208301
081-025	081-023	12/27/2015	40.00	PITT	JOSEPH	PM	201503208301
081-026	081-025	12/27/2015	115.00	JOSEPH	ATLANTA	PM	201503208301
081-027	081-026	12/27/2015	205.00	JOSEPH	GARFIELD	PM	201503208301
081-028	081-027	12/27/2015	245.00	GARFIELD	OCTAVIA	PM	201503208301
081-029	081-027	12/27/2015	270.00	JOSEPH	HURST	PM	201503208301
081-030	081-029	12/22/2015	248.00	HURST	OCTAVIA	PM	201503208301
081-031	081-025	12/22/2015	186.00	JOSEPH	PITT	PM	201503208301
081-032	081-031	01/12/2016	305.00	PITT	OCTAVIA	PSLS	201603370001
081-033	081-032	01/12/2016	170.00	OCTAVIA	PRYTANIA	PSLS	201603370001
081-034	081-032	01/12/2016	305.00	PITT	JEFFERSON AV	PSLS	201603370001
081-035	081-034	01/12/2016	170.00	JEFFERSON AV	PRYTANIA	PSLS	201603370001
081-036	081-026	01/12/2016	305.00	ATLANTA	OCTAVIA	PSLS	201603370001
081-037	081-036	01/13/2016	235.00	OCTAVIA	PITT	PSLS	201603370001

081-038	081-036	01/13/2016	300.00	ATLANTA	JEFFERSON AV	PSLS	201603370001
081-039	081-038	01/13/2016	215.00	JEFFERSON AV	PITT	PSLS	201603370001
081-040	081-038	01/13/2016	250.00	JEFFERSON AV	GARFIELD	PSLS	201603370001
081-041	081-040	01/14/2016	325.00	JEFFERSON AV	ST CHARLES AV	PSLS	201603370001
081-042	081-036	01/14/2016	205.00	OCTAVIA	GARFIELD	PSLS	201603370001
081-043	081-042	01/14/2016	265.00	GARFIELD	JEFFERSON AV	PSLS	201603370001
081-044	088-017	01/14/2016	210.00	ATLANTA	JEFFERSON AV	PSLS	201603370001
081-045	081-044	01/15/2016	215.00	JEFFERSON AV	PITT	PSLS	201603370001
081-046	081-044	01/15/2016	230.00	JEFFERSON AV	GARFIELD	PSLS	201603370001
081-047	081-046	01/29/2016	315.00	JEFFERSON AV	ST CHARLES AV	PSLS	201603370001
081-048	082-012	01/15/2016	265.00	OCTAVIA	ST CHARLES AV	PSLS	201603370001
081-049	082-009	01/15/2016	350.00	JEFFERSON AV	ST CHARLES AV	PSLS	201603370001
081-050	082-040	01/20/2016	255.00	JEFFERSON AV	ST CHARLES AV	PSLS	201603370001
081-051	069-021	01/20/2016	325.00	GARFIELD	ELEONORE	PSLS	201603370001
081-052	081-051	01/20/2016	10.00	GARFIELD	ELEONORE	PSLS	201603370001
081-053	081-051	01/20/2016	270.00	ELEONORE	PITT	PSLS	201603370001
081-054	081-051	01/20/2016	360.00	ELEONORE	HURST	PSLS	201603370001
081-055	081-054	01/20/2016	235.00	HURST	NASHVILLE AV	PSLS	201603370001
081-056	081-052	01/29/2016	285.00	GARFIELD	NASHVILLE AV	PSLS	201603370001
081-057	081-056	01/20/2016	30.00	NASHVILLE AV	GARFIELD	PSLS	201603370001
081-058	081-057	01/25/2016	265.00	NASHVILLE AV	PITT	PSLS	201603370001
081-059	081-056	01/25/2016	355.00	NASHVILLE AV	HURST	PSLS	201603370001
081-060	081-059	01/25/2016	272.00	NASHVILLE AV	ST CHARLES AV	PSLS	201603370001
081-062	069-027	01/29/2016	94.00	PITT	ELEONORE	PSLS	201603370001
081-063	081-062	01/25/2016	275.00	ELEONORE	PRYTANIA	PSLS	201603370001
081-064	081-062	01/25/2016	286.00	PITT	NASHVILLE AV	PSLS	201603370001
081-065	081-064	01/29/2016	287.00	NASHVILLE AV	PRYTANIA	PSLS	201603370001
081-066	069-030	01/25/2016	271.00	PRYTANIA	ELEONORE	PSLS	201603370001
081-067	081-066	01/25/2016	115.00	PRYTANIA	ELEONORE	PSLS	201603370001
081-068	081-067	01/25/2016	290.00	PRYTANIA	NASHVILLE AV	PSLS	201603370001
081-069	081-042	01/26/2016	273.00	OCTAVIA	HURST	PSLS	201603370001
081-070	081-069	01/26/2016	230.00	OCTAVIA	ST CHARLES AV	PSLS	201603370001
081-071	088-018	01/26/2016	218.00	PITT	JEFFERSON AV	PSLS	201603370001
081-072	081-071	01/26/2016	170.00	JEFFERSON AV	PRYTANIA	PSLS	201603370001
081-073	081-017	01/28/2016	10.00	PITT	NASHVILLE AV	PSLS	201603370001
081-074	081-013	01/28/2016	270.00	NASHVILLE AV	HURST	PSLS	201603370001
081-075	082-046	01/29/2016	245.00	JOSEPH	ST CHARLES AV	PSLS	201603370001
082-001	083-024	01/28/2016	355.00	JEFFERSON AV	LOYOLA AV	PSLS	201603370001
082-002	082-001	01/26/2016	350.00	LOYOLA AV	OCTAVIA	PSLS	201603370001
082-002	083-025	01/26/2016	360.00	OCTAVIA	LOYOLA AV	PSLS	201603370001
082-003	082-002	01/26/2016	270.00	LOYOLA AV	JOSEPH	PSLS	201603370001
082-004	082-002	01/27/2016	300.00	OCTAVIA	S SARATOGA	PSLS	201603370001
082-005	082-001	01/27/2016	355.00	JEFFERSON AV	S SARATOGA	PSLS	201603370001
082-006	082-005	01/27/2016	45.00	S SARATOGA	JEFFERSON AV	PSLS	201603370001
082-007	082-006	01/27/2016	360.00	JEFFERSON AV	DANNEEL	PSLS	201603370001
082-008	082-007	01/27/2016	250.00	DANNEEL	OCTAVIA	PSLS	201603370001
082-009	082-007	01/27/2016	250.00	JEFFERSON AV	ST CHARLES AV	PSLS	201603370001
082-010	082-006	01/27/2016	300.00	S SARATOGA	OCTAVIA	PSLS	201603370001
082-011	082-010	01/27/2016	360.00	OCTAVIA	DANNEEL	PSLS	201603370001
082-012	082-011	01/28/2016	250.00	OCTAVIA	ST CHARLES AV	PSLS	201603370001

082-013	082-010	01/28/2016	320.00	S SARATOGA	JOSEPH	PSLS	201603370001
082-014	082-013	01/28/2016	345.00	JOSEPH	LOYOLA AV	PSLS	201603370001
082-015	082-014	01/28/2016	440.00	LOYOLA AV	NASHVILLE AV	PSLS	201603370001
082-016	082-013	01/28/2016	320.00	JOSEPH	DANNEEL	PSLS	201603370001
082-017	082-016	02/02/2016	50.00	JOSEPH	DANNEEL	PSLS	201603482301
082-018	082-016	02/05/2016	260.00	DANNEEL	ARABELLA	PSLS	201603482301
082-019	082-018	02/02/2016	440.00	ARABELLA	LOYOLA AV	PSLS	201603482301
082-020	082-018	02/02/2016	450.00	ARABELLA	ST CHARLES AV	PSLS	201603482301
082-023	082-018	02/03/2016	275.00	DANNEEL	NASHVILLE AV	PSLS	201603482301
082-024	082-023	02/03/2016	6.00	NASHVILLE AV	DANNEEL	PSLS	201603482301
082-025	082-024	02/04/2016	290.00	NASHVILLE AV	ST CHARLES AV	PSLS	201603482301
082-026	082-023	02/05/2016	445.00	NASHVILLE AV	LOYOLA AV	PSLS	201603482301
082-027	070-001	02/05/2016	305.00	LOYOLA AV	EVERETT PL	PSLS	201603482301
082-028	082-027	02/04/2016	280.00	EVERETT PL	ROSA PARK	PSLS	201603482301
082-029	082-027	02/03/2016	215.00	LOYOLA AV	NASHVILLE AV	PSLS	201603482301
082-030	082-029	02/04/2016	330.00	NASHVILLE AV	DANNEEL	PSLS	201603482301
082-031	082-030	02/04/2016	185.00	ROSA PARK	EVERETT PL	PSLS	201603482301
082-032	082-031	02/04/2016	120.00	ROSA PARK	ST CHARLES AV	PSLS	201603482301
082-033	082-032	02/04/2016	380.00	ROSA PARK	ST CHARLES AV	PSLS	201603482301
082-034	082-030	02/04/2016	323.00	NASHVILLE AV	DANNEEL	PSLS	201603482301
082-035	082-034	02/04/2016	23.00	NASHVILLE AV	DANNEEL	PSLS	201603482301
082-036	082-035	02/05/2016	400.00	NASHVILLE AV	ST CHARLES AV	PSLS	201603482301
082-037	082-017	02/05/2016	260.00	DANNEEL	OCTAVIA	PSLS	201603482301
082-038	089-002	02/05/2016	410.00	DANNEEL	JEFFERSON AV	PSLS	201603482301
082-039	082-038	02/05/2016	296.00	JEFFERSON AV	ST CHARLES AV	PSLS	201603482301
082-040	089-003	02/05/2016	440.00	DRYADES	JEFFERSON AV	PSLS	201603482301
082-041	083-033	02/05/2016	285.00	RICHMOND PL	LOYOLA AV	PSLS	201603482301
082-042	081-054	02/05/2016	390.00	ELEONORE	ST CHARLES AV	PSLS	201603482301
082-043	081-001	02/05/2016	305.00	ST CHARLES AV	ARABELLA	PSLS	201603482301
082-044	083-027	02/05/2016	325.00	JOSEPH	LOYOLA AV	PSLS	201603482301
082-045	082-044	02/08/2016	440.00	LOYOLA AV	NASHVILLE AV	PSLS	201603482301
082-046	082-017	02/05/2016	240.00	JOSEPH	ST CHARLES AV	PSLS	201603482301
083-001	084-002	10/24/2014	333.00	JEFFERSON AV	S ROBERTSON	PSLS	201402136201
083-002	083-001	02/08/2016	340.00	S ROBERTSON	OCTAVIA	PSLS	201603482301
083-003	083-002	02/08/2016	285.00	OCTAVIA	MAGNOLIA	PSLS	201603482301
083-004	083-002	02/08/2016	305.00	S ROBERTSON	JOSEPH	PSLS	201603482301
083-005	083-004	02/08/2016	280.00	JOSEPH	MAGNOLIA	PSLS	201603482301
083-006	083-004	02/01/2016	77.00	JOSEPH	S ROBERTSON	PSLS	201603482301
083-007	083-006	02/01/2016	245.00	JOSEPH	FRERET	PSLS	201603482301
083-008	083-006	02/01/2016	220.00	S ROBERTSON	WIRTH PL	PSLS	201603482301
083-009	083-008	02/01/2016	245.00	WIRTH PL	FRERET	PSLS	201603482301
083-010	083-001	02/01/2016	40.00	JEFFERSON AV	S ROBERTSON	PSLS	201603482301
083-011	083-010	02/01/2016	340.00	S ROBERTSON	OCTAVIA	PSLS	201603482301
083-012	083-011	02/01/2016	250.00	S ROBERTSON	JOSEPH	PSLS	201603482301
083-013	083-011	02/01/2016	323.00	OCTAVIA	FRERET	PSLS	201603482301
083-014	083-013	02/03/2016	265.00	FRERET	JOSEPH	PSLS	201603482301
083-015	083-010	02/03/2016	355.00	JEFFERSON AV	FRERET	PSLS	201603482301
083-016	083-015	02/03/2016	40.00	FRERET	JEFFERSON AV	PSLS	201603482301
083-017	083-015	02/03/2016	285.00	FRERET	OCTAVIA	PSLS	201603482301
083-018	083-015	02/03/2016	340.00	JEFFERSON AV	LASALLE	PSLS	201603482301

083-019	083-018	02/03/2016	340.00	LA SALLE PL	OCTAVIA	PSLS	201603482301
083-020	083-019	02/03/2016	280.00	OCTAVIA	FRERET	PSLS	201603482301
083-021	083-019	02/04/2016	319.00	LA SALLE PL	JOSEPH	PSLS	201603482301
083-022	083-021	02/05/2016	290.00	JOSEPH	FRERET	PSLS	201603482301
083-023	083-021	02/04/2016	300.00	JOSEPH	S LIBERTY	PSLS	201603482301
083-024	083-018	02/04/2016	356.00	JEFFERSON AV	S LIBERTY	PSLS	201603482301
083-025	083-024	02/04/2016	348.00	S LIBERTY	OCTAVIA	PSLS	201603482301
083-026	083-025	02/04/2016	300.00	OCTAVIA	LASALLE	PSLS	201603482301
083-027	083-025	02/05/2016	315.00	S LIBERTY	JOSEPH	PSLS	201603482301
083-028	083-027	02/05/2016	145.00	S LIBERTY	NASHVILLE AV	PSLS	201603482301
083-029	083-028	02/05/2016	250.00	S LIBERTY	NASHVILLE AV	PSLS	201603482301
083-030	071-002	02/05/2016	204.00	FRERET	RICHMOND PL	PSLS	201603482301
083-031	083-030	02/18/2016	134.00	FRERET	RICHMOND PL	PSLS	201603595501
083-032	083-031	02/18/2016	333.00	RICHMOND PL	LOYOLA AV	PSLS	201603595501
083-033	083-032	02/18/2016	345.00	RICHMOND PL	LOYOLA AV	PSLS	201603595501
083-034	083-031	02/18/2016	153.00	FRERET	NASHVILLE AV	PSLS	201603595501
083-035	083-034	02/19/2016	286.00	NASHVILLE AV	S ROBERTSON	PSLS	201603595501
083-036	084-021	02/19/2016	306.00	NASHVILLE AV	S ROBERTSON	PSLS	201603595501
083-037	083-036	02/19/2016	252.00	S ROBERTSON	STATE	PSLS	201603595501
083-038	084-014	02/25/2016	306.00	WIRTH PL	S ROBERTSON	PSLS	201603595501
083-039	071-001	02/19/2016	390.00	S ROBERTSON	NASHVILLE AV	PSLS	201603595501
084-001	090-008	02/25/2016	215.00	CLARA	JEFFERSON AV	PSLS	201603595501
084-004	084-001	02/22/2016	335.00	CLARA	OCTAVIA	PSLS	201603595501
084-005	084-004	02/22/2016	280.00	OCTAVIA	MAGNOLIA	PSLS	201603595501
084-006	084-005	02/22/2016	20.00	OCTAVIA	MAGNOLIA	PSLS	201603595501
084-007	084-006	02/22/2016	270.00	MAGNOLIA	JOSEPH	PSLS	201603595501
084-008	084-004	02/23/2016	320.00	CLARA	JOSEPH	PSLS	201603595501
084-009	084-008	02/23/2016	280.00	JOSEPH	MAGNOLIA	PSLS	201603595501
084-011	084-010	02/24/2016	60.00	JOSEPH	MAGNOLIA	PSLS	201603595501
084-012	084-011	02/24/2016	60.00	MAGNOLIA	JOSEPH	PSLS	201603595501
084-013	084-012	02/24/2016	290.00	JOSEPH	CLARA	PSLS	201603595501
084-014	084-012	02/25/2016	150.00	MAGNOLIA	WIRTH PL	PSLS	201603595501
084-015	084-014	02/25/2016	90.00	MAGNOLIA	NASHVILLE AV	PSLS	201603595501
084-016	084-008	02/25/2016	315.00	CLARA	NASHVILLE AV	PSLS	201603595501
084-017	084-016	02/25/2016	290.00	NASHVILLE AV	MAGNOLIA	PSLS	201603595501
084-018	084-BP16	02/25/2016	10.00	CLARA	NASHVILLE AV	PSLS	201603595501
084-019	084-018	02/25/2016	280.00	NASHVILLE AV	WILLOW	PSLS	201603595501
084-020	084-018	02/26/2016	360.00	NASHVILLE AV	MAGNOLIA	PSLS	201603595501
084-022	084-020	02/26/2016	278.00	MAGNOLIA	STATE	PSLS	201603595501
084-023	084-004	02/26/2016	10.00	OCTAVIA	CLARA	PSLS	201603595501
084-024	084-023	02/26/2016	325.00	OCTAVIA	WILLOW	PSLS	201603595501
084-025	084-024	02/19/2016	305.00	WILLOW	JEFFERSON AV	PSLS	201603595501
084-026	084-025	02/19/2016	300.00	JEFFERSON AV	CUCULLU	PSLS	201603595501
084-027	084-025	02/25/2016	290.00	JEFFERSON AV	CLARA	PSLS	201603595501
084-028	084-025	02/19/2016	65.00	WILLOW	JEFFERSON AV	PSLS	201603595501
084-029	084-028	02/19/2016	290.00	JEFFERSON AV	CLARA	PSLS	201603595501
084-030	084-028	02/19/2016	300.00	JEFFERSON AV	CUCULLU	PSLS	201603595501
084-031	084-024	02/19/2016	310.00	WILLOW	JOSEPH	PSLS	201603595501
084-032	084-031	02/22/2016	291.00	JOSEPH	CLARA	PSLS	201603595501
084-033	084-031	02/22/2016	17.00	WILLOW	JOSEPH	PSLS	201603595501

084-034	084-033	02/22/2016	274.00	WILLOW	NASHVILLE AV	PSLS	201603595501
084-035	084-034	02/24/2016	286.00	NASHVILLE AV	CLARA	PSLS	201603595501
084-036	084-034	02/25/2016	292.00	NASHVILLE AV	CUCULLU	PSLS	201603595501
084-037	084-031	02/22/2016	334.00	JOSEPH	CUCULLU	PSLS	201603595501
084-038	084-037	02/22/2016	250.00	CUCULLU	OCTAVIA	PSLS	201603595501
084-039	084-037	02/23/2016	224.00	CUCULLU	NASHVILLE AV	PSLS	201603595501
084-040	084-024	02/23/2016	325.00	OCTAVIA	CUCULLU	PSLS	201603595501
084-041	084-040	02/23/2016	35.00	OCTAVIA	CUCULLU	PSLS	201603595501
084-042	084-041	02/23/2016	16.00	CUCULLU	OCTAVIA	PSLS	201603595501
084-043	084-042	02/23/2016	138.00	CUCULLU	JEFFERSON AV	PSLS	201603595501
084-044	073-005	02/25/2016	282.00	JEFFERSON AV	CUCULLU	PSLS	201603595501
084-045	073-002	02/23/2016	282.00	JEFFERSON AV	CUCULLU	PSLS	201603595501
084-046	073-012	02/24/2016	294.00	JOSEPH	CUCULLU	PSLS	201603595501
084-047	073-016	02/24/2016	280.00	NASHVILLE AV	CUCULLU	PSLS	201603595501
084-048	072-005	02/24/2016	425.00	WILLOW	NASHVILLE AV	PSLS	201603595501
084-049	084-002	02/24/2016	42.00	MAGNOLIA	JEFFERSON AV	PSLS	201603595501
084-050	084-041	02/24/2016	30.00	CUCULLU	OCTAVIA	PSLS	201603595501
084-051	084-040	02/24/2016	30.00	CUCULLU	OCTAVIA	PSLS	201603595501
084-BP16	084-016	02/24/2016	50.00	CLARA	NASHVILLE AV	PSLS	201603595501
085-001	086-035	03/08/2016	390.00	BELLECASTLE	TCHOUPITOULAS	PSLS	201603824801
085-002	085-001	03/08/2016	360.00	TCHOUPITOULAS	VALMONT	PSLS	201603824801
085-003	085-001	03/18/2016	352.00	TCHOUPITOULAS	DUFOSSAT	PSLS	201603824801
085-003	086-036	03/08/2016	373.00	DUFOSSAT	TCHOUPITOULAS	PSLS	201603824801
085-004	085-003	03/08/2016	240.00	DUFOSSAT	LEAKE AV	PSLS	201603824801
085-005	085-001	03/09/2016	250.00	BELLECASTLE	LEAKE AV	PSLS	201603824801
085-006	085-005	03/09/2016	321.00	LEAKE AV	VALMONT	PSLS	201603824801
085-007	085-005	03/09/2016	103.00	BELLECASTLE	LEAKE AV	PSLS	201603824801
085-008	085-007	03/09/2016	15.00	BELLECASTLE	LEAKE AV	PSLS	201603824801
085-009	085-005	03/09/2016	294.00	LEAKE AV	DUFOSSAT	PSLS	201603824801
085-010	085-015	03/09/2016	45.00	LEONTINE	TCHOUPITOULAS	PSLS	201603824801
085-011	085-010	03/09/2016	265.00	TCHOUPITOULAS	JEFFERSON AV	PSLS	201603824801
085-012	085-010	03/10/2016	265.00	TCHOUPITOULAS	VALMONT	PSLS	201603824801
085-013	085-010	03/10/2016	15.00	LEONTINE	TCHOUPITOULAS	PSLS	201603824801
085-014	085-002	03/10/2016	15.00	VALMONT	TCHOUPITOULAS	PSLS	201603824801
085-015	086-030	03/10/2016	340.00	LEONTINE	TCHOUPITOULAS	PSLS	201603824801
085A-001	092-054	03/11/2016	325.00	UPPERLINE	TCHOUPITOULAS	PSLS	201603824801
085A-002	085A-001	03/11/2016	198.00	UPPERLINE	LEAKE AV	PSLS	201603824801
085A-003	085A-002	03/11/2016	298.00	LEAKE AV	ROBERT	PSLS	201603824801
085A-004	085A-002	03/11/2016	274.00	UPPERLINE	LEAKE AV	PSLS	201603824801
085A-005	085A-006	03/11/2016	200.00	LYONS	S FRONT	PSLS	201603824801
085A-006	085A-001	03/18/2016	427.00	TCHOUPITOULAS	LYONS	PSLS	201603824801
085A-007	085A-006	03/12/2016	12.00	TCHOUPITOULAS	LYONS	PSLS	201603824801
085A-008	085A-001	03/18/2016	355.00	TCHOUPITOULAS	ROBERT	PSLS	201603824801
085A-008	086-041	03/12/2016	336.00	ROBERT	TCHOUPITOULAS	PSLS	201603824801
085A-009	085A-008	03/12/2016	210.00	ROBERT	LEAKE AV	PSLS	201603824801
085A-010	085A-008	03/18/2016	242.00	TCHOUPITOULAS	SONIAT	PSLS	201603824801
085A-011	085-003	03/19/2016	303.00	TCHOUPITOULAS	SONIAT	PSLS	201603824801
085A-012	085A-011	03/19/2016	175.00	SONIAT	LEAKE AV	PSLS	201603824801
085A-013	085-004	03/17/2016	246.00	LEAKE AV	SONIAT	PSLS	201603824801
085A-014	085A-005	03/13/2016	390.00	LEAKE AV	UPPERLINE	PSLS	201603824801

086-001	087-032	03/13/2016	362.00	BELLECASTLE	MAGAZINE	PSLS	201603824801
086-002	086-001	03/13/2016	206.00	MAGAZINE	VALMONT	PSLS	201603824801
086-003	086-002	03/14/2016	290.00	VALMONT	CONSTANCE	PSLS	201603824801
086-004	086-001	03/18/2016	350.00	MAGAZINE	DUFOSSAT	PSLS	201603824801
086-005	086-004	03/14/2016	290.00	DUFOSSAT	CONSTANCE	PSLS	201603824801
086-006	086-004	03/08/2016	243.00	MAGAZINE	SONIAT	PSLS	201603824801
086-007	086-001	03/08/2016	345.00	BELLECASTLE	CONSTANCE	PSLS	201603824801
086-009	086-008	03/08/2016	272.00	CONSTANCE	LEONTINE	PSLS	201603824801
086-010	086-007	03/09/2016	353.00	CONSTANCE	DUFOSSAT	PSLS	201603824801
086-011	086-010	03/09/2016	243.00	CONSTANCE	SONIAT	PSLS	201603824801
086-012	086-007	03/09/2016	40.00	BELLECASTLE	CONSTANCE	PSLS	201603824801
086-013	086-012	03/09/2016	228.00	CONSTANCE	VALMONT	PSLS	201603824801
086-014	086-013	03/10/2016	32.00	CONSTANCE	VALMONT	PSLS	201603824801
086-015	086-014	03/10/2016	312.00	CONSTANCE	LEONTINE	PSLS	201603824801
086-016	086-015	03/13/2016	357.00	LEONTINE	LAUREL	PSLS	201603824801
086-017	086-014	03/14/2016	284.00	VALMONT	LAUREL	PSLS	201603824801
086-018	086-012	03/14/2016	350.00	CONSTANCE	DUFOSSAT	PSLS	201603824801
086-019	086-018	03/15/2016	250.00	CONSTANCE	SONIAT	PSLS	201603824801
086-020	086-018	03/15/2016	293.00	DUFOSSAT	LAUREL	PSLS	201603824801
086-021	086-012	03/15/2016	355.00	BELLECASTLE	LAUREL	PSLS	201603824801
086-022	086-021	03/15/2016	283.00	LAUREL	VALMONT	PSLS	201603824801
086-023	086-022	03/15/2016	24.00	LAUREL	VALMONT	PSLS	201603824801
086-024	086-022	03/17/2016	240.00	VALMONT	ANNUNCIATION	PSLS	201603824801
086-025	086-023	03/17/2016	311.00	LAUREL	LEONTINE	PSLS	201603824801
086-026	086-025	03/17/2016	240.00	LAUREL	JEFFERSON AV	PSLS	201603824801
086-027	086-025	03/17/2016	300.00	LEONTINE	ANNUNCIATION	PSLS	201603824801
086-028	086-027	04/06/2016	236.00	ANNUNCIATION	JEFFERSON AV	PSLS	201603906601
086-029	086-027	04/06/2016	280.00	ANNUNCIATION	VALMONT	PSLS	201603906601
086-030	086-027	04/06/2016	30.00	LEONTINE	ANNUNCIATION	PSLS	201603906601
086-032	086-031	04/06/2016	301.00	LAUREL	SONIAT	PSLS	201603906601
086-033	086-032	04/06/2016	305.00	SONIAT	CONSTANCE	PSLS	201603906601
086-034	086-032	04/06/2016	230.00	SONIAT	ANNUNCIATION	PSLS	201603906601
086-035	086-021	04/06/2016	296.00	BELLECASTLE	ANNUNCIATION	PSLS	201603906601
086-036	086-031	04/06/2016	300.00	DUFOSSAT	ANNUNCIATION	PSLS	201603906601
086-036	086-035	04/11/2016	350.00	ANNUNCIATION	DUFOSSAT	PSLS	201603906601
086-037	086-036	04/11/2016	300.00	ANNUNCIATION	SONIAT	PSLS	201603906601
086-038	086-037	04/11/2016	280.00	SONIAT	TCHOUPITOULAS	PSLS	201603906601
086-039	086-035	04/11/2016	313.00	ANNUNCIATION	VALMONT	PSLS	201603906601
086-040	086-039	04/11/2016	330.00	VALMONT	TCHOUPITOULAS	PSLS	201603906601
086-041	092-054	04/11/2016	350.00	ANNUNCIATION	ROBERT	PSLS	201603906601
086-042	086-041	04/11/2016	226.00	ANNUNCIATION	SONIAT	PSLS	201603906601
086-043	086-046	04/11/2016	369.00	ROBERT	LAUREL	PSLS	201603906601
086-043	092-053	04/12/2016	350.00	LAUREL	ROBERT	PSLS	201603906601
086-044	086-043	04/12/2016	237.00	LAUREL	SONIAT	PSLS	201603906601
086-045	086-043	04/12/2016	245.00	ROBERT	ANNUNCIATION	PSLS	201603906601
086-046	092-041	04/12/2016	350.00	CONSTANCE	ROBERT	PSLS	201603906601
086-047	086-046	04/11/2016	223.00	CONSTANCE	SONIAT	PSLS	201603906601
086-048	092-038	04/11/2016	350.00	CONSTANCE	ROBERT	PSLS	201603906601
086-049	086-048	04/12/2016	223.00	CONSTANCE	SONIAT	PSLS	201603906601
086-050	087-044	04/11/2016	365.00	ROBERT	MAGAZINE	PSLS	201603906601

086-050	092-033	04/11/2016	350.00	MAGAZINE	ROBERT	PSLS	201603906601
086-051	086-050	04/12/2016	295.00	MAGAZINE	SONIAT	PSLS	201603906601
086-052	086-051	04/12/2016	265.00	SONIAT	CONSTANCE	PSLS	201603906601
086-053	086-050	04/12/2016	284.00	ROBERT	CONSTANCE	PSLS	201603906601
086-054	087-015	04/12/2016	378.00	LEONTINE	MAGAZINE	PSLS	201603906601
086-055	086-054	04/12/2016	240.00	MAGAZINE	VALMONT	PSLS	201603906601
086-056	086-054	04/06/2016	308.00	LEONTINE	CONSTANCE	PSLS	201603906601
086-057	086-054	04/12/2016	323.00	MAGAZINE	JEFFERSON AV	PSLS	201603906601
087-001	087-060	04/11/2016	20.00	VALMONT	PRYTANIA	PSLS	201603906601
087-002	087-001	04/12/2016	330.00	PRYTANIA	LEONTINE	PSLS	201603906601
087-002	087-003	04/12/2016	45.00	LEONTINE	PRYTANIA	PSLS	201603906601
087-003	088-018	04/11/2016	235.00	LEONTINE	PRYTANIA	PSLS	201603906601
087-004	087-003	04/11/2016	200.00	PRYTANIA	JEFFERSON AV	PSLS	201603906601
087-006	087-002	04/11/2016	210.00	LEONTINE	PERRIER	PSLS	201603906601
087-007	087-006	04/11/2016	225.00	PERRIER	JEFFERSON AV	PSLS	201603906601
087-008	087-006	04/11/2016	273.00	PERRIER	VALMONT	PSLS	201603906601
087-009	087-001	04/11/2016	250.00	VALMONT	PERRIER	PSLS	201603906601
087-010	087-009	04/11/2016	326.00	PERRIER	LEONTINE	PSLS	201603906601
087-011	087-010	04/11/2016	245.00	LEONTINE	COLISEUM	PSLS	201603906601
087-012	087-011	04/11/2016	270.00	COLISEUM	VALMONT	PSLS	201603906601
087-013	087-011	04/11/2016	306.00	LEONTINE	CHESTNUT	PSLS	201603906601
087-014	087-013	04/11/2016	270.00	CHESTNUT	VALMONT	PSLS	201603906601
087-015	087-013	04/12/2016	385.00	LEONTINE	CAMP	PSLS	201603906601
087-016	087-015	04/12/2016	273.00	CAMP	VALMONT	PSLS	201603906601
087-017	087-009	04/12/2016	18.00	PERRIER	VALMONT	PSLS	201603906601
087-018	087-009	04/12/2016	250.00	VALMONT	COLISEUM	PSLS	201603906601
087-019	087-018	04/12/2016	235.00	VALMONT	CHESTNUT	PSLS	201603906601
087-020	087-017	04/07/2016	405.00	PERRIER	DUFOSSAT	PSLS	201603906601
087-021	087-020	04/07/2016	245.00	PERRIER	SONIAT	PSLS	201603906601
087-022	087-020	04/07/2016	240.00	DUFOSSAT	COLISEUM	PSLS	201603906601
087-022	087-023	04/07/2016	350.00	COLISEUM	DUFOSSAT	PSLS	201603906601
087-023	087-018	04/07/2016	95.00	COLISEUM	BELLECASTLE	PSLS	201603906601
087-024	087-022	04/07/2016	244.00	COLISEUM	SONIAT	PSLS	201603906601
087-025	087-023	04/07/2016	305.00	BELLECASTLE	CHESTNUT	PSLS	201603906601
087-026	087-025	04/07/2016	130.00	CHESTNUT	VALMONT	PSLS	201603906601
087-028	087-022	04/15/2016	305.00	DUFOSSAT	CHESTNUT	PSLS	201603998301
087-028	087-025	04/18/2016	351.00	CHESTNUT	DUFOSSAT	PSLS	201603998301
087-029	087-028	04/15/2016	245.00	CHESTNUT	SONIAT	PSLS	201603998301
087-030	087-028	04/18/2016	380.00	DUFOSSAT	CAMP	PSLS	201603998301
087-030	087-032	04/15/2016	352.00	CAMP	DUFOSSAT	PSLS	201603998301
087-031	087-030	04/15/2016	245.00	CAMP	SONIAT	PSLS	201603998301
087-032	087-025	04/15/2016	380.00	BELLECASTLE	CAMP	PSLS	201603998301
087-033	087-032	04/18/2016	169.00	CAMP	VALMONT	PSLS	201603998301
087-034	087-033	04/18/2016	285.00	VALMONT	MAGAZINE	PSLS	201603998301
087-035	093-035	04/18/2016	350.00	PERRIER	ROBERT	PSLS	201603998301
087-036	087-035	04/18/2016	300.00	PERRIER	SONIAT	PSLS	201603998301
087-037	087-036	04/18/2016	195.00	SONIAT	COLISEUM	PSLS	201603998301
087-038	087-035	04/18/2016	255.00	ROBERT	COLISEUM	PSLS	201603998301
087-038	093-050	04/19/2016	350.00	COLISEUM	ROBERT	PSLS	201603998301
087-039	087-038	04/19/2016	295.00	COLISEUM	SONIAT	PSLS	201603998301

087-040	087-039	04/18/2016	240.00	SONIAT	CHESTNUT	PSLS	201603998301
087-041	087-038	04/18/2016	305.00	ROBERT	CHESTNUT	PSLS	201603998301
087-041	093-051	04/19/2016	350.00	CHESTNUT	ROBERT	PSLS	201603998301
087-042	087-041	04/18/2016	295.00	CHESTNUT	SONIAT	PSLS	201603998301
087-043	087-042	04/19/2016	315.00	SONIAT	CAMP	PSLS	201603998301
087-044	087-041	04/18/2016	380.00	ROBERT	CAMP	PSLS	201603998301
087-044	093-052	04/19/2016	350.00	CAMP	ROBERT	PSLS	201603998301
087-045	087-044	04/20/2016	295.00	CAMP	SONIAT	PSLS	201603998301
087-046	087-045	04/20/2016	295.00	SONIAT	MAGAZINE	PSLS	201603998301
087-047	088-025	04/21/2016	250.00	ROBERT	PRYTANIA	PSLS	201603998301
087-048	087-047	04/21/2016	300.00	PRYTANIA	SONIAT	PSLS	201603998301
087-049	087-048	04/21/2016	185.00	SONIAT	PERRIER	PSLS	201603998301
087-050	087-047	04/25/2016	185.00	ROBERT	PERRIER	PSLS	201603998301
087-051	088-011	04/25/2016	235.00	DUFOSSAT	PRYTANIA	PSLS	201603998301
087-052	087-051	04/26/2016	245.00	PRYTANIA	SONIAT	PSLS	201603998301
087-054	087-001	04/26/2016	395.00	PRYTANIA	DUFOSSAT	PSLS	201603998301
087-055	087-054	04/26/2016	245.00	PRYTANIA	SONIAT	PSLS	201603998301
087-056	087-054	04/26/2016	220.00	DUFOSSAT	PERRIER	PSLS	201603998301
087-057	087-056	04/27/2016	365.00	PERRIER	BELLECASTLE	PSLS	201603998301
087-058	087-056	04/27/2016	245.00	PERRIER	SONIAT	PSLS	201603998301
087-059	093-031	04/27/2016	297.00	PRYTANIA	ROBERT	PSLS	201603998301
087-060	088-013	04/19/2016	250.00	VALMONT	PRYTANIA	PSLS	201603998301
088-001	089-003	04/14/2016	230.00	VALMONT	ST CHARLES AV	PSLS	201603998301
088-002	088-001	04/14/2016	230.00	VALMONT	ST CHARLES AV	PSLS	201603998301
088-003	088-002	04/14/2016	20.00	ST CHARLES AV	VALMONT	PSLS	201603998301
088-004	088-002	04/14/2016	410.00	ST CHARLES AV	JEFFERSON AV	PSLS	201603998301
088-005	088-002	04/16/2016	110.00	VALMONT	ST CHARLES AV	PSLS	201603998301
088-006	088-005	04/18/2016	252.00	ST CHARLES AV	DUFOSSAT	PSLS	201603998301
088-007	088-005	04/14/2016	385.00	VALMONT	BLANC PL	PSLS	201603998301
088-008	088-007	04/19/2016	270.00	BLANC PL	DUFOSSAT	PSLS	201603998301
088-009	088-014	04/14/2016	97.00	VALMONT	ATLANTA	PSLS	201603998301
088-010	088-009	04/14/2016	345.00	ATLANTA	DUFOSSAT	PSLS	201603998301
088-011	088-010	04/18/2016	300.00	DUFOSSAT	PITT	PSLS	201603998301
088-011	088-013	04/14/2016	375.00	PITT	DUFOSSAT	PSLS	201603998301
088-012	088-011	04/14/2016	245.00	PITT	SONIAT	PSLS	201603998301
088-013	088-009	04/15/2016	297.00	VALMONT	PITT	PSLS	201603998301
088-014	088-007	04/15/2016	57.00	VALMONT	ATLANTA	PSLS	201603998301
088-015	088-014	04/15/2016	210.00	ATLANTA	LEONTINE	PSLS	201603998301
088-017	088-015	04/19/2016	125.00	LEONTINE	ATLANTA	PSLS	201603998301
088-018	088-013	04/15/2016	325.00	PITT	LEONTINE	PSLS	201603998301
088-018	088-017	04/15/2016	305.00	LEONTINE	PITT	PSLS	201603998301
088-019	088-017	04/15/2016	250.00	LEONTINE	ST CHARLES AV	PSLS	201603998301
088-020	088-019	04/15/2016	285.00	LEONTINE	ST CHARLES AV	PSLS	201603998301
088-021	088-003	04/15/2016	156.00	ST CHARLES AV	DUFOSSAT	PSLS	201603998301
088-024	088-022	05/05/2016	215.00	BARONNE	SONIAT	PSLS	201604063601
088-029	088-027	04/29/2016	300.00	SONIAT	ATLANTA	PSLS	201604063601
088-030	088-029	04/29/2016	172.00	SONIAT	ST CHARLES AV	PSLS	201604063601
088-031	088-029	04/29/2016	225.00	ATLANTA	DUFOSSAT	PSLS	201604063601
088-032	094-043	05/02/2016	350.00	PITT	ROBERT	PSLS	201604063601
088-033	088-032	05/02/2016	328.00	ROBERT	ST CHARLES AV	PSLS	201604063601

088-034	094-039	05/02/2016	155.00	ST CHARLES AV	ROBERT	PSLS	201604063601
088-035	088-034	05/02/2016	90.00	ST CHARLES AV	ROBERT	PSLS	201604063601
088-036	088-034	05/02/2016	105.00	ST CHARLES AV	ROBERT	PSLS	201604063601
088-037	089-026	05/02/2016	350.00	ROBERT	BARONNE	PSLS	201604063601
088-037	094-032	05/02/2016	352.00	BARONNE	ROBERT	PSLS	201604063601
088-038	088-037	05/03/2016	445.00	ROBERT	ST CHARLES AV	PSLS	201604063601
088-039	088-037	05/03/2016	301.00	BARONNE	SONIAT	PSLS	201604063601
088-040	088-039	05/03/2016	310.00	SONIAT	ST CHARLES AV	PSLS	201604063601
088-041	089-025	05/03/2016	280.00	SONIAT	BARONNE	PSLS	201604063601
088-042	094-037	05/03/2016	280.00	CARONDELET	ROBERT	PSLS	201604063601
089-001	082-005	05/05/2016	402.00	S SARATOGA	VALMONT	PSLS	201604063601
089-002	089-001	05/03/2016	355.00	VALMONT	DANNEEL	PSLS	201604063601
089-003	089-002	05/04/2016	365.00	VALMONT	DRYADES	PSLS	201604063601
089-004	089-003	05/04/2016	175.00	DRYADES	DUFOSSAT	PSLS	201604063601
089-005	089-002	05/04/2016	185.00	DANNEEL	DUFOSSAT	PSLS	201604063601
089-005	089-009	05/04/2016	355.00	DUFOSSAT	DANNEEL	PSLS	201604063601
089-006	089-005	05/04/2016	253.00	DANNEEL	SONIAT	PSLS	201604063601
089-007	089-005	05/04/2016	360.00	DUFOSSAT	DRYADES	PSLS	201604063601
089-008	089-007	05/04/2016	215.00	DRYADES	SONIAT	PSLS	201604063601
089-009	089-001	05/04/2016	148.00	S SARATOGA	DUFOSSAT	PSLS	201604063601
089-010	089-009	04/28/2016	310.00	S SARATOGA	SONIAT	PSLS	201604063601
089-011	089-010	04/28/2016	302.00	SONIAT	LOYOLA AV	PSLS	201604063601
089-012	089-010	04/28/2016	300.00	SONIAT	DANNEEL	PSLS	201604063601
089-013	089-009	04/28/2016	299.00	DUFOSSAT	LOYOLA AV	PSLS	201604063601
089-014	090-066	04/28/2016	360.00	VALMONT	LOYOLA AV	PSLS	201604063601
089-015	089-014	04/28/2016	300.00	LOYOLA AV	JEFFERSON AV	PSLS	201604063601
089-016	089-014	04/29/2016	65.00	LOYOLA AV	DUFOSSAT	PSLS	201604063601
089-017	090-041	04/29/2016	335.00	ROBERT	LOYOLA AV	PSLS	201604063601
089-017	095-001	05/04/2016	350.00	LOYOLA AV	ROBERT	PSLS	201604063601
089-018	089-017	05/05/2016	250.00	LOYOLA AV	SONIAT	PSLS	201604063601
089-019	089-017	04/29/2016	280.00	ROBERT	S SARATOGA	PSLS	201604063601
089-020	095-003	04/29/2016	350.00	S SARATOGA	ROBERT	PSLS	201604063601
089-021	089-020	05/02/2016	250.00	S SARATOGA	SONIAT	PSLS	201604063601
089-022	089-020	05/05/2016	295.00	ROBERT	DANNEEL	PSLS	201604063601
089-023	095-004	05/02/2016	350.00	DANNEEL	ROBERT	PSLS	201604063601
089-024	089-023	05/02/2016	305.00	DANNEEL	SONIAT	PSLS	201604063601
089-025	089-024	05/02/2016	360.00	SONIAT	DRYADES	PSLS	201604063601
089-026	089-023	05/02/2016	360.00	ROBERT	DRYADES	PSLS	201604063601
089-026	095-007	05/03/2016	350.00	DRYADES	ROBERT	PSLS	201604063601
089-027	089-026	05/03/2016	255.00	DRYADES	SONIAT	PSLS	201604063601
089-028	090-064	05/05/2016	275.00	SONIAT	LOYOLA AV	PSLS	201604063601
090-001	097-033	05/03/2016	328.00	CLARA	ROBERT	PSLS	201604063601
090-003	090-001	05/05/2016	290.00	ROBERT	MAGNOLIA	PSLS	201604063601
090-005	090-001	05/04/2016	300.00	CLARA	SONIAT	PSLS	201604063601
090-006	090-005	05/04/2016	60.00	SONIAT	CLARA	PSLS	201604063601
090-007	090-006	05/04/2016	235.00	SONIAT	MAGNOLIA	PSLS	201604063601
090-008	090-006	05/04/2016	205.00	CLARA	VALMONT	PSLS	201604063601
090-009	090-008	05/04/2016	240.00	VALMONT	MAGNOLIA	PSLS	201604063601
090-010	090-005	05/11/2016	290.00	SONIAT	WILLOW	PSLS	201604150801
090-011	090-010	05/11/2016	68.00	SONIAT	WILLOW	PSLS	201604150801

090-012	090-001	05/11/2016	330.00	ROBERT	WILLOW	PSLS	201604150801
090-013	090-012	05/16/2016	249.00	WILLOW	SONIAT	PSLS	201604150801
090-014	090-012	05/16/2016	265.00	WILLOW	UPPERLINE	PSLS	201604150801
090-015	090-012	05/16/2016	35.00	ROBERT	WILLOW	PSLS	201604150801
090-016	090-015	05/16/2016	296.00	WILLOW	SONIAT	PSLS	201604150801
090-017	090-016	05/16/2016	305.00	SONIAT	CUCULLU	PSLS	201604150801
090-018	090-017	05/16/2016	390.00	SONIAT	S CLAIBORNE AV	PSLS	201604150801
090-019	090-015	05/17/2016	293.00	ROBERT	CUCULLU	PSLS	201604150801
090-020	090-019	05/17/2016	193.00	CUCULLU	SONIAT	PSLS	201604150801
090-021	090-019	05/17/2016	290.00	CUCULLU	UPPERLINE	PSLS	201604150801
090-022	090-019	05/17/2016	245.00	ROBERT	S CLAIBORNE AV	PSLS	201604150801
090-023	090-022	05/17/2016	233.00	S CLAIBORNE AV	UPPERLINE	PSLS	201604150801
090-024	090-022	05/17/2016	245.00	S CLAIBORNE AV	SONIAT	PSLS	201604150801
090-025	073-006	05/17/2016	135.00	S CLAIBORNE AV	SONIAT	PSLS	201604150801
090-026	084-028	05/18/2016	145.00	WILLOW	SONIAT	PSLS	201604150801
090-028	097-034	05/18/2016	258.00	CLARA	ROBERT	PSLS	201604150801
090-029	097-040	05/23/2016	48.00	MAGNOLIA	ROBERT	PSLS	201604150801
090-030	090-029	05/23/2016	20.00	MAGNOLIA	UPPERLINE	PSLS	201604150801
090-031	090-030	05/18/2016	305.00	MAGNOLIA	ROBERT	PSLS	201604150801
090-032	090-031	05/18/2016	290.00	ROBERT	S ROBERTSON	PSLS	201604150801
090-033	096-002	05/18/2016	345.00	S ROBERTSON	ROBERT	PSLS	201604150801
090-034	090-033	05/18/2016	235.00	S ROBERTSON	SONIAT	PSLS	201604150801
090-035	090-033	05/18/2016	263.00	ROBERT	FRERET	PSLS	201604150801
090-036	096-023	05/20/2016	350.00	FRERET	ROBERT	PSLS	201604150801
090-037	090-036	05/18/2016	375.00	ROBERT	LASALLE	PSLS	201604150801
090-037	096-025	05/18/2016	350.00	LASALLE	ROBERT	PSLS	201604150801
090-038	090-037	05/23/2016	250.00	LASALLE	SONIAT	PSLS	201604150801
090-039	090-037	05/23/2016	290.00	ROBERT	S LIBERTY	PSLS	201604150801
090-040	096-017	05/23/2016	305.00	S LIBERTY	ROBERT	PSLS	201604150801
090-041	090-040	05/18/2016	20.00	ROBERT	S LIBERTY	PSLS	201604150801
090-042	090-041	05/23/2016	300.00	S LIBERTY	UPPERLINE	PSLS	201604150801
090-043	084-002	05/23/2016	185.00	MAGNOLIA	VALMONT	PSLS	201604150801
090-044	090-043	05/23/2016	10.00	MAGNOLIA	VALMONT	PSLS	201604150801
090-045	090-044	05/12/2016	60.00	MAGNOLIA	VALMONT	PSLS	201604150801
090-046	090-045	05/12/2016	225.00	MAGNOLIA	SONIAT	PSLS	201604150801
090-047	090-046	05/23/2016	245.00	MAGNOLIA	ROBERT	PSLS	201604150801
090-048	090-046	05/12/2016	325.00	SONIAT	S ROBERTSON	PSLS	201604150801
090-049	090-045	05/12/2016	330.00	VALMONT	S ROBERTSON	PSLS	201604150801
090-050	090-049	05/12/2016	205.00	S ROBERTSON	SONIAT	PSLS	201604150801
090-051	083-016	05/13/2016	248.00	FRERET	VALMONT	PSLS	201604150801
090-052	090-051	05/18/2016	285.00	VALMONT	LASALLE	PSLS	201604150801
090-053	090-051	05/18/2016	350.00	VALMONT	S ROBERTSON	PSLS	201604150801
090-054	090-053	05/18/2016	170.00	S ROBERTSON	JEFFERSON AV	PSLS	201604150801
090-055	090-053	05/23/2016	230.00	S ROBERTSON	SONIAT	PSLS	201604150801
090-056	090-051	05/18/2016	318.00	FRERET	SONIAT	PSLS	201604150801
090-057	090-056	05/18/2016	353.00	SONIAT	S ROBERTSON	PSLS	201604150801
090-058	090-056	05/18/2016	225.00	FRERET	ROBERT	PSLS	201604150801
090-059	090-056	05/19/2016	298.00	SONIAT	LASALLE	PSLS	201604150801
090-060	083-018	05/19/2016	350.00	LASALLE	VALMONT	PSLS	201604150801
090-061	090-060	05/19/2016	318.00	LASALLE	SONIAT	PSLS	201604150801

090-062	090-061	05/19/2016	13.00	SONIAT	LASALLE	PSLS	201604150801
090-063	090-062	05/19/2016	335.00	SONIAT	S LIBERTY	PSLS	201604150801
090-064	090-063	05/20/2016	25.00	SONIAT	S LIBERTY	PSLS	201604150801
090-065	090-063	05/20/2016	243.00	S LIBERTY	ROBERT	PSLS	201604150801
090-066	083-024	05/20/2016	330.00	S LIBERTY	VALMONT	PSLS	201604150801
090-067	090-066	05/20/2016	295.00	VALMONT	LASALLE	PSLS	201604150801
091-001	091-002	05/20/2016	355.00	TCHOUPITOULAS	JENA	PSLS	201604150801
091-001	092-021	05/31/2016	315.00	JENA	TCHOUPITOULAS	PSLS	201604706201
091-002	092-025	05/31/2016	310.00	CADIZ	TCHOUPITOULAS	PSLS	201604706201
091-003	091-002	05/31/2016	328.00	TCHOUPITOULAS	VALENCE	PSLS	201604706201
091-004	091-003	06/01/2016	31.00	TCHOUPITOULAS	VALENCE	PSLS	201604706201
091-005	091-004	06/01/2016	345.00	VALENCE	LEAKE AV	PSLS	201604706201
091-006	091-005	06/01/2016	230.00	VALENCE	LEAKE AV	PSLS	201604706201
091-007	091-004	06/01/2016	105.00	TCHOUPITOULAS	MARSHALL NEY AL	PSLS	201604706201
091-008	091-007	06/01/2016	200.00	TCHOUPITOULAS	BORDEAUX	PSLS	201604706201
091-009	091-007	06/01/2016	200.00	MARSHALL NEY AL	S FRONT	PSLS	201604706201
091-010	091-001	06/01/2016	78.00	TCHOUPITOULAS	JENA	PSLS	201604706201
091-011	091-010	06/01/2016	325.00	JENA	LEAKE AV	PSLS	201604706201
091-012	091-011	06/01/2016	220.00	LEAKE AV	NAPOLEON AV	PSLS	201604706201
091-013	091-016	06/02/2016	30.00	TCHOUPITOULAS	NAPOLEON AV	PSLS	201604706201
091-015	085A-007	06/02/2016	330.00	TCHOUPITOULAS	BORDEAUX	PSLS	201604706201
091-016	091-010	06/07/2016	247.00	TCHOUPITOULAS	NAPOLEON AV	PSLS	201604706201
091-017	091-009	06/02/2016	150.00	S FRONT	BORDEAUX	PSLS	201604706201
091-018	091-013	06/07/2016	28.00	NAPOLEON AV	LEAKE AV	PSLS	201604706201
092-001	093-020	06/07/2016	365.00	CADIZ	MAGAZINE	PSLS	201604706201
092-002	092-001	06/07/2016	358.00	MAGAZINE	JENA	PSLS	201604706201
092-002	093-016	06/07/2016	365.00	JENA	MAGAZINE	PSLS	201604706201
092-003	092-002	06/02/2016	310.00	JENA	CONSTANCE	PSLS	201604706201
092-004	092-002	06/02/2016	340.00	MAGAZINE	NAPOLEON AV	PSLS	201604706201
092-005	092-004	06/02/2016	306.00	NAPOLEON AV	CONSTANCE	PSLS	201604706201
092-006	092-001	06/02/2016	340.00	CADIZ	CONSTANCE	PSLS	201604706201
092-007	092-006	06/03/2016	350.00	CONSTANCE	JENA	PSLS	201604706201
092-008	092-007	06/03/2016	273.00	CONSTANCE	NAPOLEON AV	PSLS	201604706201
092-009	092-006	06/07/2016	363.00	CONSTANCE	VALENCE	PSLS	201604706201
092-010	092-009	06/03/2016	290.00	CONSTANCE	BORDEAUX	PSLS	201604706201
092-011	092-001	06/03/2016	350.00	MAGAZINE	VALENCE	PSLS	201604706201
092-012	092-011	06/03/2016	320.00	MAGAZINE	BORDEAUX	PSLS	201604706201
092-013	092-011	06/06/2016	305.00	VALENCE	CONSTANCE	PSLS	201604706201
092-014	092-006	06/06/2016	30.00	CADIZ	CONSTANCE	PSLS	201604706201
092-014	092-027	06/06/2016	350.00	CONSTANCE	CADIZ	PSLS	201604706201
092-015	092-014	06/06/2016	350.00	CONSTANCE	JENA	PSLS	201604706201
092-016	092-015	06/06/2016	345.00	CONSTANCE	NAPOLEON AV	PSLS	201604706201
092-017	092-016	06/06/2016	299.00	NAPOLEON AV	LAUREL	PSLS	201604706201
092-018	092-024	06/06/2016	355.00	LAUREL	JENA	PSLS	201604706201
092-018	092-055	06/07/2016	357.00	JENA	LAUREL	PSLS	201604706201
092-019	092-018	06/06/2016	345.00	LAUREL	NAPOLEON AV	PSLS	201604706201
092-020	092-019	06/01/2016	230.00	NAPOLEON AV	ANNUNCIATION	PSLS	201604706201
092-021	092-018	06/01/2016	292.00	JENA	ANNUNCIATION	PSLS	201604706201
092-021	092-025	06/02/2016	351.00	ANNUNCIATION	JENA	PSLS	201604706201
092-022	092-021	06/03/2016	350.00	ANNUNCIATION	NAPOLEON AV	PSLS	201604706201

092-023	092-022	06/03/2016	240.00	NAPOLEON AV	TCHOUPITOULAS	PSLS	201604706201
092-024	092-014	06/03/2016	366.00	CADIZ	LAUREL	PSLS	201604706201
092-025	092-024	06/04/2016	291.00	CADIZ	ANNUNCIATION	PSLS	201604706201
092-026	092-025	06/04/2016	313.00	ANNUNCIATION	VALENCE	PSLS	201604706201
092-027	092-044	06/04/2016	375.00	CONSTANCE	VALENCE	PSLS	201604706201
092-028	092-024	06/04/2016	348.00	LAUREL	VALENCE	PSLS	201604706201
092-028	092-027	06/07/2016	370.00	VALENCE	LAUREL	PSLS	201604706201
092-029	092-028	06/04/2016	325.00	LAUREL	BORDEAUX	PSLS	201604706201
092-030	092-028	06/04/2016	390.00	VALENCE	ANNUNCIATION	PSLS	201604706201
092-031	092-030	06/05/2016	322.00	ANNUNCIATION	BORDEAUX	PSLS	201604706201
092-032	092-030	06/05/2016	235.00	VALENCE	TCHOUPITOULAS	PSLS	201604706201
092-033	093-052	06/05/2016	368.00	UPPERLINE	MAGAZINE	PSLS	201604706201
092-034	092-033	06/06/2016	255.00	MAGAZINE	LYONS	PSLS	201604706201
092-034	093-047	06/06/2016	365.00	LYONS	MAGAZINE	PSLS	201604706201
092-035	092-034	06/06/2016	290.00	LYONS	CONSTANCE	PSLS	201604706201
092-036	092-034	06/06/2016	350.00	MAGAZINE	BORDEAUX	PSLS	201604706201
092-037	092-036	06/06/2016	285.00	BORDEAUX	CONSTANCE	PSLS	201604706201
092-038	092-033	07/01/2016	345.00	UPPERLINE	CONSTANCE	PSLS	201604855401
092-039	092-038	07/01/2016	290.00	CONSTANCE	LYONS	PSLS	201604855401
092-040	092-039	06/22/2016	290.00	CONSTANCE	BORDEAUX	PSLS	201604855401
092-041	092-038	07/01/2016	25.00	UPPERLINE	CONSTANCE	PSLS	201604855401
092-042	092-041	07/01/2016	300.00	CONSTANCE	LYONS	PSLS	201604855401
092-043	092-042	07/01/2016	352.00	CONSTANCE	BORDEAUX	PSLS	201604855401
092-044	092-043	07/01/2016	55.00	CONSTANCE	BORDEAUX	PSLS	201604855401
092-045	092-043	07/01/2016	280.00	BORDEAUX	LAUREL	PSLS	201604855401
092-046	092-042	07/05/2016	366.00	LYONS	LAUREL	PSLS	201604855401
092-046	092-053	06/21/2016	353.00	LAUREL	LYONS	PSLS	201604855401
092-047	092-046	07/05/2016	353.00	LAUREL	BORDEAUX	PSLS	201604855401
092-048	092-047	06/22/2016	220.00	BORDEAUX	ANNUNCIATION	PSLS	201604855401
092-049	092-046	06/21/2016	294.00	LYONS	ANNUNCIATION	PSLS	201604855401
092-049	092-054	06/21/2016	384.00	ANNUNCIATION	LYONS	PSLS	201604855401
092-050	092-049	07/05/2016	20.00	ANNUNCIATION	LYONS	PSLS	201604855401
092-051	092-050	07/05/2016	335.00	ANNUNCIATION	BORDEAUX	PSLS	201604855401
092-052	092-051	07/05/2016	220.00	BORDEAUX	TCHOUPITOULAS	PSLS	201604855401
092-053	092-041	07/05/2016	370.00	UPPERLINE	LAUREL	PSLS	201604855401
092-054	092-053	07/06/2016	295.00	UPPERLINE	ANNUNCIATION	PSLS	201604855401
092-055	092-015	06/22/2016	14.00	JENA	CONSTANCE	PSLS	201604855401
093-001	094-026	07/05/2016	248.00	CADIZ	PRYTANIA	PSLS	201604855401
093-002	093-001	07/06/2016	353.00	PRYTANIA	JENA	PSLS	201604855401
093-003	093-002	06/22/2016	255.00	PRYTANIA	NAPOLEON AV	PSLS	201604855401
093-004	093-001	07/06/2016	360.00	PRYTANIA	VALENCE	PSLS	201604855401
093-005	093-004	07/06/2016	298.00	PRYTANIA	BORDEAUX	PSLS	201604855401
093-006	093-001	07/06/2016	240.00	CADIZ	PERRIER	PSLS	201604855401
093-007	093-006	07/06/2016	355.00	PERRIER	JENA	PSLS	201604855401
093-008	093-007	07/06/2016	352.00	PERRIER	NAPOLEON AV	PSLS	201604855401
093-009	093-008	07/07/2016	178.00	NAPOLEON AV	COLISEUM	PSLS	201604855401
093-010	093-007	07/07/2016	255.00	JENA	COLISEUM	PSLS	201604855401
093-010	093-018	06/23/2016	355.00	COLISEUM	JENA	PSLS	201604855401
093-011	093-010	07/07/2016	350.00	COLISEUM	NAPOLEON AV	PSLS	201604855401
093-012	093-011	07/07/2016	240.00	NAPOLEON AV	CHESTNUT	PSLS	201604855401

093-013	093-010	07/07/2016	300.00	JENA	CHESTNUT	PSLS	201604855401
093-013	093-019	06/22/2016	350.00	CHESTNUT	JENA	PSLS	201604855401
093-014	093-013	07/07/2016	350.00	CHESTNUT	NAPOLEON AV	PSLS	201604855401
093-015	093-014	07/07/2016	290.00	NAPOLEON AV	CAMP	PSLS	201604855401
093-016	093-013	07/07/2016	380.00	JENA	CAMP	PSLS	201604855401
093-016	093-020	06/21/2016	353.00	CAMP	JENA	PSLS	201604855401
093-017	093-016	07/07/2016	295.00	CAMP	NAPOLEON AV	PSLS	201604855401
093-018	093-006	07/01/2016	257.00	CADIZ	COLISEUM	PSLS	201604855401
093-019	093-018	07/01/2016	300.00	CADIZ	CHESTNUT	PSLS	201604855401
093-020	093-019	07/01/2016	383.00	CADIZ	CAMP	PSLS	201604855401
093-021	093-006	07/01/2016	362.00	PERRIER	VALENCE	PSLS	201604855401
093-022	093-021	07/01/2016	190.00	VALENCE	PRYTANIA	PSLS	201604855401
093-023	093-021	07/01/2016	195.00	VALENCE	COLISEUM	PSLS	201604855401
093-024	093-018	06/17/2016	360.00	COLISEUM	VALENCE	PSLS	201604855401
093-025	093-024	06/17/2016	300.00	COLISEUM	BORDEAUX	PSLS	201604855401
093-026	093-019	06/17/2016	360.00	CHESTNUT	VALENCE	PSLS	201604855401
093-026	093-024	06/20/2016	300.00	VALENCE	CHESTNUT	PSLS	201604855401
093-027	093-026	06/20/2016	310.00	CHESTNUT	BORDEAUX	PSLS	201604855401
093-028	093-020	06/20/2016	363.00	CAMP	VALENCE	PSLS	201604855401
093-028	093-026	06/22/2016	382.00	VALENCE	CAMP	PSLS	201604855401
093-029	093-028	06/20/2016	309.00	CAMP	BORDEAUX	PSLS	201604855401
093-030	093-028	06/20/2016	295.00	VALENCE	MAGAZINE	PSLS	201604855401
093-031	094-046	06/20/2016	250.00	UPPERLINE	PRYTANIA	PSLS	201604855401
093-032	093-031	06/20/2016	55.00	PRYTANIA	LYONS	PSLS	201604855401
093-033	093-032	06/21/2016	342.00	PRYTANIA	BORDEAUX	PSLS	201604855401
093-034	093-033	06/23/2016	180.00	BORDEAUX	PERRIER	PSLS	201604855401
093-035	093-031	06/21/2016	245.00	UPPERLINE	PERRIER	PSLS	201604855401
093-036	093-035	07/08/2016	80.00	PERRIER	LYONS	PSLS	201604932001
093-037	093-036	07/08/2016	175.00	LYONS	PRYTANIA	PSLS	201604932001
093-038	093-036	07/18/2016	350.00	PERRIER	BORDEAUX	PSLS	201604932001
093-039	093-021	07/08/2016	285.00	PERRIER	BORDEAUX	PSLS	201604932001
093-039	093-038	07/08/2016	75.00	PERRIER	VALENCE	PSLS	201604932001
093-040	093-038	07/08/2016	167.00	BORDEAUX	COLISEUM	PSLS	201604932001
093-041	093-036	07/08/2016	245.00	LYONS	COLISEUM	PSLS	201604932001
093-041	093-050	07/18/2016	115.00	COLISEUM	LYONS	PSLS	201604932001
093-042	093-041	07/08/2016	350.00	COLISEUM	BORDEAUX	PSLS	201604932001
093-043	093-042	07/08/2016	250.00	BORDEAUX	CHESTNUT	PSLS	201604932001
093-044	093-041	07/08/2016	305.00	LYONS	CHESTNUT	PSLS	201604932001
093-045	093-044	07/11/2016	350.00	CHESTNUT	BORDEAUX	PSLS	201604932001
093-046	093-045	07/11/2016	290.00	BORDEAUX	CAMP	PSLS	201604932001
093-047	093-044	07/11/2016	380.00	LYONS	CAMP	PSLS	201604932001
093-047	093-052	07/18/2016	205.00	CAMP	LYONS	PSLS	201604932001
093-048	093-047	07/11/2016	350.00	CAMP	BORDEAUX	PSLS	201604932001
093-049	093-048	07/11/2016	275.00	BORDEAUX	MAGAZINE	PSLS	201604932001
093-050	093-035	07/12/2016	250.00	UPPERLINE	COLISEUM	PSLS	201604932001
093-051	093-050	07/12/2016	305.00	UPPERLINE	CHESTNUT	PSLS	201604932001
093-052	093-051	07/12/2016	385.00	UPPERLINE	CAMP	PSLS	201604932001
094-001	095-026	07/12/2016	351.00	CADIZ	BARONNE	PSLS	201604932001
094-002	094-001	07/18/2016	355.00	BARONNE	JENA	PSLS	201604932001
094-003	094-002	07/12/2016	353.00	BARONNE	NAPOLEON AV	PSLS	201604932001

094-004	094-003	07/12/2016	272.00	NAPOLEON AV	CARONDELET	PSLS	201604932001
094-005	094-002	07/13/2016	345.00	JENA	CARONDELET	PSLS	201604932001
094-006	094-005	07/13/2016	350.00	CARONDELET	NAPOLEON AV	PSLS	201604932001
094-007	094-006	07/13/2016	285.00	NAPOLEON AV	ST CHARLES AV	PSLS	201604932001
094-008	094-005	07/13/2016	361.00	JENA	ST CHARLES AV	PSLS	201604932001
094-009	094-008	07/13/2016	275.00	ST CHARLES AV	NAPOLEON AV	PSLS	201604932001
094-010	094-001	07/13/2016	345.00	CADIZ	CARONDELET	PSLS	201604932001
094-011	094-010	07/13/2016	275.00	CARONDELET	JENA	PSLS	201604932001
094-012	094-001	07/14/2016	362.00	BARONNE	VALENCE	PSLS	201604932001
094-012	095-027	07/14/2016	350.00	VALENCE	BARONNE	PSLS	201604932001
094-013	094-012	07/14/2016	295.00	BARONNE	BORDEAUX	PSLS	201604932001
094-014	094-010	07/14/2016	360.00	CARONDELET	VALENCE	PSLS	201604932001
094-014	094-012	07/14/2016	344.00	VALENCE	CARONDELET	PSLS	201604932001
094-015	094-014	07/14/2016	362.00	VALENCE	ST CHARLES AV	PSLS	201604932001
094-016	094-015	07/14/2016	290.00	ST CHARLES AV	BORDEAUX	PSLS	201604932001
094-017	094-010	07/14/2016	361.00	CADIZ	ST CHARLES AV	PSLS	201604932001
094-018	094-017	07/14/2016	240.00	ST CHARLES AV	VALENCE	PSLS	201604932001
094-019	094-017	07/15/2016	70.00	CADIZ	ST CHARLES AV	PSLS	201604932001
094-020	094-019	07/15/2016	360.00	ST CHARLES AV	VALENCE	PSLS	201604932001
094-021	094-019	07/15/2016	245.00	CADIZ	PITT	PSLS	201604932001
094-022	094-021	07/15/2016	330.00	PITT	JENA	PSLS	201604932001
094-023	094-022	07/15/2016	29.00	JENA	PITT	PSLS	201604932001
094-024	094-023	07/15/2016	210.00	JENA	ST CHARLES AV	PSLS	201604932001
094-025	094-024	07/15/2016	285.00	ST CHARLES AV	NAPOLEON AV	PSLS	201604932001
094-026	094-021	07/15/2016	25.00	CADIZ	PITT	PSLS	201604932001
094-027	094-026	07/15/2016	245.00	PITT	JENA	PSLS	201604932001
094-028	094-026	07/15/2016	234.00	PITT	VALENCE	PSLS	201604932001
094-029	094-021	10/15/2015	360.00	4700 PITT	VALENCE	PU	201502902301
094-030	094-029	10/30/2015	155.00	VALENCE	ST CHARLES AV	TV	DCGCTV,
094-031	094-029	07/15/2016	284.00	PITT	BORDEAUX	PSLS	201604932001
094-032	095-007	07/18/2016	350.00	UPPERLINE	BARONNE	PSLS	201604932001
094-033	094-032	07/15/2016	225.00	BARONNE	BORDEAUX	PSLS	201604932001
094-034	094-033	07/18/2016	340.00	BORDEAUX	CARONDELET	PSLS	201604932001
094-035	094-034	07/15/2016	281.00	BORDEAUX	ST CHARLES AV	PSLS	201604932001
094-036	094-034	07/15/2016	280.00	CARONDELET	VALENCE	PSLS	201604932001
094-037	094-032	07/18/2016	351.00	UPPERLINE	CARONDELET	PSLS	201604932001
094-038	094-037	07/18/2016	190.00	CARONDELET	BORDEAUX	PSLS	201604932001
094-039	094-037	08/04/2016	316.00	UPPERLINE	ST CHARLES AV	PSLS	201605033701
094-040	094-039	08/04/2016	170.00	ST CHARLES AV	BORDEAUX	PSLS	201605033701
094-041	094-039	07/25/2016	96.00	UPPERLINE	ST CHARLES AV	PSLS	201605033701
094-042	094-041	07/25/2016	120.00	ST CHARLES AV	BORDEAUX	PSLS	201605033701
094-043	094-041	07/25/2016	272.00	UPPERLINE	PITT	PSLS	201605033701
094-044	094-043	07/26/2016	360.00	PITT	BORDEAUX	PSLS	201605033701
094-045	094-044	07/26/2016	145.00	BORDEAUX	ST CHARLES AV	PSLS	201605033701
094-046	094-043	07/26/2016	25.00	UPPERLINE	PITT	PSLS	201605033701
094-047	094-046	07/26/2016	365.00	PITT	BORDEAUX	PSLS	201605033701
094-048	094-047	07/27/2016	234.00	PITT	VALENCE	PSLS	201605033701
094-049	093-033	08/04/2016	192.00	BORDEAUX	PITT	PSLS	201605033701
094-050	093-004	07/27/2016	200.00	VALENCE	PITT	PSLS	201605033701
094-051	093-002	07/27/2016	210.00	JENA	PITT	PSLS	201605033701

094-052	095-009	07/27/2016	272.00	BORDEAUX	BARONNE	PSLS	201605033701
094-053	095-032	08/04/2016	290.00	JENA	BARONNE	PSLS	201605033701
094-054	095-033	07/27/2016	290.00	NAPOLEON AV	BARONNE	PSLS	201605033701
095-001	096-019	07/28/2016	335.00	UPPERLINE	LOYOLA AV	PSLS	201605033701
095-002	095-001	07/28/2016	310.00	LOYOLA AV	VALENCE	PSLS	201605033701
095-003	095-001	08/04/2016	356.00	UPPERLINE	S SARATOGA	PSLS	201605033701
095-004	095-003	07/28/2016	360.00	UPPERLINE	DANNEEL	PSLS	201605033701
095-005	095-004	07/28/2016	130.00	DANNEEL	BORDEAUX	PSLS	201605033701
095-006	095-005	11/12/2014	276.00	1936 DANNEEL	VALENCE	UNCHOKED	201402389101
095-007	095-004	07/28/2016	365.00	UPPERLINE	DRYADES	PSLS	201605033701
095-008	095-007	07/28/2016	128.00	DRYADES	BORDEAUX	PSLS	201605033701
095-010	095-009	07/29/2016	292.00	DRYADES	VALENCE	PSLS	201605033701
095-011	096-020	07/29/2016	330.00	CADIZ	LOYOLA AV	PSLS	201605033701
095-012	095-011	07/29/2016	360.00	LOYOLA AV	VALENCE	PSLS	201605033701
095-013	095-012	07/29/2016	292.00	VALENCE	S SARATOGA	PSLS	201605033701
095-014	095-011	07/29/2016	350.00	LOYOLA AV	JENA	PSLS	201605033701
095-014	096-021	08/01/2016	332.00	JENA	LOYOLA AV	PSLS	201605033701
095-015	095-014	08/01/2016	265.00	LOYOLA AV	NAPOLEON AV	PSLS	201605033701
095-016	095-014	08/01/2016	296.00	JENA	S SARATOGA	PSLS	201605033701
095-018	095-017	08/01/2016	350.00	S SARATOGA	VALENCE	PSLS	201605033701
095-019	095-018	08/01/2016	290.00	VALENCE	DANNEEL	PSLS	201605033701
095-020	095-017	08/01/2016	351.00	S SARATOGA	JENA	PSLS	201605033701
095-021	095-020	08/01/2016	245.00	S SARATOGA	NAPOLEON AV	PSLS	201605033701
095-022	095-020	08/02/2016	283.00	JENA	DANNEEL	PSLS	201605033701
095-023	095-017	08/02/2016	352.00	CADIZ	DANNEEL	PSLS	201605033701
095-024	095-023	08/02/2016	363.00	DANNEEL	VALENCE	PSLS	201605033701
095-025	095-024	08/02/2016	295.00	VALENCE	DRYADES	PSLS	201605033701
095-026	095-023	08/02/2016	355.00	CADIZ	DRYADES	PSLS	201605033701
095-027	095-026	08/02/2016	359.00	DRYADES	VALENCE	PSLS	201605033701
095-028	095-023	08/04/2016	350.00	DANNEEL	JENA	PSLS	201605033701
095-029	095-028	08/02/2016	345.00	DANNEEL	NAPOLEON AV	PSLS	201605033701
095-030	095-029	08/02/2016	280.00	NAPOLEON AV	S SARATOGA	PSLS	201605033701
095-031	095-029	08/03/2016	280.00	NAPOLEON AV	DRYADES	PSLS	201605033701
095-032	095-026	08/03/2016	351.00	DRYADES	JENA	PSLS	201605033701
095-032	095-028	08/03/2016	356.00	JENA	DRYADES	PSLS	201605033701
095-033	095-032	08/04/2016	345.00	DRYADES	NAPOLEON AV	PSLS	201605033701
095-034	096-018	08/05/2016	277.00	VALENCE	LOYOLA AV	PSLS	201605033701
095-035	096-022	08/03/2016	270.00	NAPOLEON AV	LOYOLA AV	PSLS	201605033701
096-001	097-030	08/03/2016	351.00	VALENCE	S ROBERTSON	PSLS	201605033701
096-002	096-001	08/03/2016	214.00	S ROBERTSON	UPPERLINE	PSLS	201605033701
096-003	096-001	08/03/2016	360.00	S ROBERTSON	CADIZ	PSLS	201605033701
096-004	096-003	08/03/2016	294.00	CADIZ	FRERET	PSLS	201605033701
096-005	096-001	08/03/2016	345.00	VALENCE	FRERET	PSLS	201605033701
096-006	096-005	08/04/2016	361.00	FRERET	CADIZ	PSLS	201605033701
096-007	096-006	08/05/2016	272.00	FRERET	JENA	PSLS	201605033701
096-008	096-006	08/22/2016	300.00	CADIZ	LASALLE	PSLS	201605137401
096-009	096-005	08/22/2016	355.00	VALENCE	LASALLE	PSLS	201605137401
096-010	096-009	08/22/2016	245.00	LASALLE	UPPERLINE	PSLS	201605137401
096-011	096-009	08/22/2016	300.00	LASALLE	CADIZ	PSLS	201605137401
096-012	096-009	08/23/2016	340.00	VALENCE	S LIBERTY	PSLS	201605137401

096-013	096-012	08/23/2016	361.00	S LIBERTY	CADIZ	PSLS	201605137401
096-014	096-013	08/23/2016	20.00	CADIZ	S LIBERTY	PSLS	201605137401
096-015	096-014	08/23/2016	230.00	CADIZ	LASALLE	PSLS	201605137401
096-016	096-012	08/23/2016	360.00	S LIBERTY	UPPERLINE	PSLS	201605137401
096-017	096-016	08/23/2016	35.00	S LIBERTY	UPPERLINE	PSLS	201605137401
096-018	096-012	08/23/2016	35.00	VALENCE	S LIBERTY	PSLS	201605137401
096-019	096-018	08/23/2016	355.00	S LIBERTY	UPPERLINE	PSLS	201605137401
096-020	096-018	08/23/2016	360.00	S LIBERTY	CADIZ	PSLS	201605137401
096-021	096-020	08/24/2016	353.00	S LIBERTY	JENA	PSLS	201605137401
096-022	096-021	08/24/2016	348.00	S LIBERTY	NAPOLEON AV	PSLS	201605137401
096-023	096-002	08/24/2016	338.00	UPPERLINE	FRERET	PSLS	201605137401
096-024	096-023	08/24/2016	190.00	FRERET	VALENCE	PSLS	201605137401
096-025	096-023	08/24/2016	375.00	UPPERLINE	LASALLE	PSLS	201605137401
096-026	096-025	08/24/2016	300.00	UPPERLINE	S LIBERTY	PSLS	201605137401
096-027	097-041	08/24/2016	280.00	UPPERLINE	S ROBERTSON	PSLS	201605137401
096-028	097-032	08/25/2016	270.00	CADIZ	S ROBERTSON	PSLS	201605137401
096-029	097-024	08/26/2016	345.00	JENA	S ROBERTSON	PSLS	201605137401
096-030	096-029	08/26/2016	300.00	S ROBERTSON	CADIZ	PSLS	201605137401
096-031	096-029	08/26/2016	345.00	S ROBERTSON	NAPOLEON AV	PSLS	201605137401
096-033	096-031	08/26/2016	298.00	NAPOLEON AV	FRERET	PSLS	201605137401
096-034	096-029	08/26/2016	360.00	JENA	FRERET	PSLS	201605137401
096-035	096-034	08/29/2016	293.00	FRERET	NAPOLEON AV	PSLS	201605137401
096-036	096-034	08/27/2016	335.00	JENA	LASALLE	PSLS	201605137401
096-037	096-036	08/27/2016	300.00	LASALLE	CADIZ	PSLS	201605137401
096-038	096-036	08/28/2016	345.00	LASALLE	NAPOLEON AV	PSLS	201605137401
096-039	096-038	08/27/2016	296.00	NAPOLEON AV	S LIBERTY	PSLS	201605137401
096-040	096-036	08/28/2016	320.00	JENA	S LIBERTY	PSLS	201605137401
096-041	096-040	08/27/2016	20.00	JENA	S LIBERTY	PSLS	201605137401
096-042	096-041	08/27/2016	300.00	S LIBERTY	CADIZ	PSLS	201605137401
096-043	096-041	08/27/2016	275.00	S LIBERTY	NAPOLEON AV	PSLS	201605137401
097-001	097-048	08/28/2016	295.00	CLARA	JENA	PSLS	201605137401
097-002	097-001	08/27/2016	30.00	JENA	CLARA	PSLS	201605137401
097-003	097-002	08/27/2016	80.00	CLARA	NAPOLEON AV	PSLS	201605137401
097-004	097-001	08/28/2016	330.00	JENA	WILLOW	PSLS	201605137401
097-005	097-004	08/28/2016	340.00	WILLOW	NAPOLEON AV	PSLS	201605137401
097-006	097-005	08/28/2016	251.00	NAPOLEON AV	CLARA	PSLS	201605137401
097-007	097-004	08/28/2016	295.00	WILLOW	CADIZ	PSLS	201605137401
097-008	097-004	08/28/2016	20.00	JENA	WILLOW	PSLS	201605137401
097-009	097-008	08/28/2016	20.00	JENA	WILLOW	PSLS	201605137401
097-010	097-009	08/28/2016	333.00	WILLOW	NAPOLEON AV	PSLS	201605137401
097-011	097-010	08/28/2016	275.00	NAPOLEON AV	S CLAIBORNE AV	PSLS	201605137401
097-012	097-009	08/28/2016	320.00	JENA	S CLAIBORNE AV	PSLS	201605137401
097-013	097-012	08/28/2016	304.00	S CLAIBORNE AV	NAPOLEON AV	PSLS	201605137401
097-014	097-012	08/28/2016	280.00	S CLAIBORNE AV	CADIZ	PSLS	201605137401
097-015	097-009	08/28/2016	347.00	WILLOW	CADIZ	PSLS	201605137401
097-016	097-015	08/28/2016	310.00	CADIZ	S CLAIBORNE AV	PSLS	201605137401
097-017	097-016	08/27/2016	325.00	S CLAIBORNE AV	UPPERLINE	PSLS	201605137401
097-018	097-015	08/27/2016	410.00	WILLOW	UPPERLINE	PSLS	201605137401
097-019	097-018	08/27/2016	197.00	UPPERLINE	CUCULLU	PSLS	201605137401
097-020	097-001	08/27/2016	350.00	CLARA	CADIZ	PSLS	201605137401

097-021	097-020	08/27/2016	60.00	CADIZ	CLARA	PSLS	201605137401
097-022	097-021	08/27/2016	270.00	CADIZ	MAGNOLIA	PSLS	201605137401
097-023	097-022	08/27/2016	320.00	MAGNOLIA	JENA	PSLS	201605137401
097-024	097-023	08/27/2016	35.00	JENA	MAGNOLIA	PSLS	201605137401
097-025	097-024	08/30/2016	350.00	MAGNOLIA	NAPOLEON AV	PSLS	201605252601
097-026	097-025	02/20/2015	300.00	NAPOLEON AV	CLARA	CM	201500410301
097-028	097-020	08/31/2016	300.00	CADIZ	MAGNOLIA	PSLS	201605252601
097-029	097-020	08/31/2016	365.00	CLARA	VALENCE	PSLS	201605252601
097-030	097-029	08/31/2016	355.00	VALENCE	MAGNOLIA	PSLS	201605252601
097-031	097-030	08/31/2016	360.00	MAGNOLIA	CADIZ	PSLS	201605252601
097-032	097-031	09/01/2016	20.00	CADIZ	MAGNOLIA	PSLS	201605252601
097-033	097-029	09/01/2016	140.00	CLARA	UPPERLINE	PSLS	201605252601
097-034	097-033	09/01/2016	10.00	UPPERLINE	CLARA	PSLS	201605252601
097-035	097-034	09/01/2016	50.00	UPPERLINE	CLARA	PSLS	201605252601
097-036	097-035	09/01/2016	264.00	UPPERLINE	WILLOW	PSLS	201605252601
097-037	097-034	09/01/2016	280.00	UPPERLINE	WILLOW	PSLS	201605252601
097-038	097-033	09/01/2016	293.00	UPPERLINE	MAGNOLIA	PSLS	201605252601
097-039	097-030	09/01/2016	140.00	MAGNOLIA	UPPERLINE	PSLS	201605252601
097-040	097-039	09/02/2016	30.00	MAGNOLIA	UPPERLINE	PSLS	201605252601
097-041	097-040	09/02/2016	30.00	UPPERLINE	MAGNOLIA	PSLS	201605252601
097-044	090-015	09/04/2016	328.00	WILLOW	UPPERLINE	PSLS	201605252601
097-045	097-044	09/02/2016	225.00	UPPERLINE	CUCULLU	PSLS	201605252601
097-046	097-020	09/14/2016	330.00	CADIZ	WILLOW	PSLS	201605252601
097-047	097-046	09/02/2016	385.00	WILLOW	UPPERLINE	PSLS	201605252601
097-048	107-035	09/04/2016	155.00	CLARA	NAPOLEON AV	PSLS	201605252601
098-001	099-003	09/02/2016	325.00	JENA	S PRIEUR	PSLS	201605252601
098-002	098-001	09/02/2016	295.00	S PRIEUR	NAPOLEON AV	PSLS	201605252601
098-003	098-001	09/02/2016	350.00	S PRIEUR	CADIZ	PSLS	201605252601
098-004	098-003	09/03/2016	187.00	S PRIEUR	UPPERLINE	PSLS	201605252601
098-005	098-003	09/03/2016	270.00	CADIZ	S ROMAN	PSLS	201605252601
098-006	098-001	09/03/2016	325.00	JENA	S ROMAN	PSLS	201605252601
098-007	098-006	09/03/2016	295.00	S ROMAN	NAPOLEON AV	PSLS	201605252601
098-008	098-006	09/14/2016	353.00	S ROMAN	CADIZ	PSLS	201605252601
098-009	098-008	09/03/2016	230.00	S ROMAN	UPPERLINE	PSLS	201605252601
098-010	098-006	09/03/2016	325.00	JENA	S DERBIGNY	PSLS	201605252601
098-011	098-010	09/03/2016	294.00	S DERBIGNY	NAPOLEON AV	PSLS	201605252601
098-012	098-008	09/03/2016	300.00	CADIZ	S DERBIGNY	PSLS	201605252601
098-013	098-010	09/03/2016	353.00	S DERBIGNY	CADIZ	PSLS	201605252601
098-013	098-012	09/03/2016	25.00	CADIZ	S DERBIGNY	PSLS	201605252601
098-014	098-013	09/03/2016	275.00	S DERBIGNY	UPPERLINE	PSLS	201605252601
098-015	098-010	09/03/2016	305.00	JENA	S CLAIBORNE AV	PSLS	201605252601
098-016	098-015	09/03/2016	295.00	S CLAIBORNE AV	NAPOLEON AV	PSLS	201605252601
098-017	098-015	09/03/2016	295.00	S CLAIBORNE AV	CADIZ	PSLS	201605252601
098-018	098-013	09/03/2016	305.00	CADIZ	S CLAIBORNE AV	PSLS	201605252601
098-019	098-018	09/03/2016	315.00	S CLAIBORNE AV	UPPERLINE	PSLS	201605252601
098-020	099-011	09/03/2016	340.00	UPPERLINE	S PRIEUR	PSLS	201605252601
098-021	098-020	09/03/2016	350.00	S PRIEUR	ROBERT	PSLS	201605252601
098-022	098-021	09/03/2016	86.00	ROBERT	S PRIEUR	PSLS	201605252601
098-023	098-022	09/03/2016	286.00	S PRIEUR	JEFFERSON AV	PSLS	201605252601
098-024	098-022	09/03/2016	344.00	ROBERT	S DERBIGNY	PSLS	201605252601

098-025	098-024	09/03/2016	331.00	S DERBIGNY	JEFFERSON AV	PSLS	201605252601
098-026	098-024	09/03/2016	180.00	ROBERT	S CLAIBORNE AV	PSLS	201605252601
098-027	098-020	09/04/2016	341.00	UPPERLINE	S DERBIGNY	PSLS	201605252601
098-028	098-027	09/04/2016	296.00	S DERBIGNY	ROBERT	PSLS	201605252601
098-029	098-027	09/04/2016	201.00	UPPERLINE	S DERBIGNY	PSLS	201605252601
098-030	098-029	09/04/2016	285.00	UPPERLINE	S CLAIBORNE AV	PSLS	201605252601
098-031	098-030	09/04/2016	345.00	S CLAIBORNE AV	ROBERT	PSLS	201605252601
098-032	099-001	09/04/2016	326.00	NAPOLEON AV	S PRIEUR	PSLS	201605252601
098-033	098-032	09/04/2016	327.00	NAPOLEON AV	S ROMAN	PSLS	201605252601
098-034	098-033	09/04/2016	325.00	NAPOLEON AV	S DERBIGNY	PSLS	201605252601
098-035	098-034	09/04/2016	270.00	NAPOLEON AV	S CLAIBORNE AV	PSLS	201605252601
098-036	099-014	09/04/2016	207.00	ROBERT	S PRIEUR	PSLS	201605252601
099-001	109-003	09/04/2016	65.00	S JOHNSON	NAPOLEON AV	PSLS	201605252601
099-002	099-001	09/19/2016	200.00	NAPOLEON AV	S GALVEZ	PSLS	201605348401
099-003	099-001	09/29/2016	335.00	S JOHNSON	JENA	PSLS	201605348401
099-004	099-003	09/19/2016	237.00	JENA	S GALVEZ	PSLS	201605348401
099-005	099-004	09/19/2016	280.00	S GALVEZ	NAPOLEON AV	PSLS	201605348401
099-006	099-042	09/19/2016	283.00	S GALVEZ	CADIZ	PSLS	201605348401
099-007	099-003	09/19/2016	350.00	S JOHNSON	CADIZ	PSLS	201605348401
099-008	099-007	09/19/2016	240.00	CADIZ	S GALVEZ	PSLS	201605348401
099-009	099-008	09/21/2016	115.00	S GALVEZ	UPPERLINE	PSLS	201605348401
099-010	099-007	09/21/2016	200.00	S JOHNSON	UPPERLINE	PSLS	201605348401
099-011	099-010	09/29/2016	106.00	UPPERLINE	S JOHNSON	PSLS	201605348401
099-012	099-011	09/21/2016	350.00	S JOHNSON	ROBERT	PSLS	201605348401
099-013	099-012	09/21/2016	205.00	ROBERT	S GALVEZ	PSLS	201605348401
099-014	099-012	09/21/2016	85.00	ROBERT	S JOHNSON	PSLS	201605348401
099-015	099-014	09/21/2016	240.00	S JOHNSON	JEFFERSON AV	PSLS	201605348401
099-016	099-010	09/21/2016	240.00	UPPERLINE	S GALVEZ	PSLS	201605348401
099-017	099-016	09/22/2016	350.00	S GALVEZ	ROBERT	PSLS	201605348401
099-018	099-017	09/22/2016	87.00	ROBERT	S GALVEZ	PSLS	201605348401
099-019	099-017	09/22/2016	250.00	ROBERT	S MIRO	PSLS	201605348401
099-020	099-016	09/29/2016	340.00	UPPERLINE	S MIRO	PSLS	201605348401
099-021	099-020	09/22/2016	290.00	UPPERLINE	S TONTI	PSLS	201605348401
099-022	099-020	09/22/2016	353.00	S MIRO	ROBERT	PSLS	201605348401
099-023	099-022	09/22/2016	340.00	ROBERT	S TONTI	PSLS	201605348401
099-024	099-023	09/22/2016	296.00	S TONTI	UPPERLINE	PSLS	201605348401
099-025	075-023	09/23/2016	70.00	S TONTI	ROBERT	PSLS	201605348401
099-026	099-041	09/28/2016	22.00	JENA	S GALVEZ	PSLS	201605348401
099-027	099-044	09/23/2016	25.00	NAPOLEON AV	S GALVEZ	PSLS	201605348401
099-028	099-027	09/23/2016	265.00	NAPOLEON AV	S MIRO	PSLS	201605348401
099-029	099-028	09/23/2016	275.00	NAPOLEON AV	S TONTI	PSLS	201605348401
099-030	099-043	09/23/2016	25.00	CADIZ	S GALVEZ	PSLS	201605348401
099-031	099-043	09/28/2016	238.00	CADIZ	S MIRO	PSLS	201605348401
099-032	099-026	09/23/2016	265.00	JENA	S MIRO	PSLS	201605348401
099-033	099-032	09/23/2016	298.00	S MIRO	NAPOLEON AV	PSLS	201605348401
099-034	099-032	09/23/2016	350.00	S MIRO	CADIZ	PSLS	201605348401
099-035	099-034	09/23/2016	270.00	CADIZ	S TONTI	PSLS	201605348401
099-036	099-032	09/26/2016	325.00	JENA	S TONTI	PSLS	201605348401
099-037	099-036	09/26/2016	295.00	S TONTI	NAPOLEON AV	PSLS	201605348401
099-038	099-036	09/26/2016	350.00	S TONTI	CADIZ	PSLS	201605348401

099-039	099-038	09/26/2016	272.00	CADIZ	S ROCHEBLAVE	PSLS	201605348401
099-040	110-028	09/26/2016	260.00	NAPOLEON AV	S TONTI	PSLS	201605348401
099-041	099-042	09/28/2016	70.00	JENA	S GALVEZ	PSLS	201605348401
099-042	099-004	09/28/2016	15.00	JENA	S GALVEZ	PSLS	201605348401
099-043	099-041	09/26/2016	349.00	S GALVEZ	CADIZ	PSLS	201605348401
099-044	099-041	09/26/2016	335.00	S GALVEZ	NAPOLEON AV	PSLS	201605348401
099-045	099-019	09/28/2016	105.00	S MIRO	JEFFERSON AV	PSLS	201605348401
100-001	134-038	09/27/2016	323.00	RENDON	GEN PERSHING	PSLS	201605348401
100-002	100-001	09/27/2016	358.00	GEN PERSHING	S LOPEZ	PSLS	201605348401
100-003	100-002	09/27/2016	280.00	S LOPEZ	FONTAINEBLEAU DR	PSLS	201605348401
100-004	100-003	09/27/2016	10.00	S LOPEZ	FONTAINEBLEAU DR	PSLS	201605348401
100-005	100-004	09/27/2016	255.00	FONTAINEBLEAU DR	S RENDON	PSLS	201605348401
100-006	100-003	09/27/2016	59.00	FONTAINEBLEAU DR	S SALCEDO	PSLS	201605348401
100-007	100-006	09/17/2016	17.00	FONTAINEBLEAU DR	S SALCEDO	PSLS	201605348401
100-008	100-007	09/27/2016	185.00	FONTAINEBLEAU DR	S SALCEDO	PSLS	201605348401
100-009	100-008	09/27/2016	15.00	S SALCEDO	FONTAINEBLEAU DR	PSLS	201605348401
100-009	100-016	09/27/2016	280.00	S SALCEDO	FONTAINEBLEAU DR	PSLS	201605348401
100-010	100-008	09/29/2016	290.00	FONTAINEBLEAU DR	S GAYOSO	PSLS	201605348401
100-011	100-004	09/27/2016	62.00	S LOPEZ	FONTAINEBLEAU DR	PSLS	201605348401
100-012	100-011	09/28/2016	242.00	FONTAINEBLEAU DR	S RENDON	PSLS	201605348401
100-013	100-011	09/28/2016	10.00	S LOPEZ	FONTAINEBLEAU DR	PSLS	201605348401
100-014	100-013	09/28/2016	305.00	S LOPEZ	JENA	PSLS	201605348401
100-015	100-014	09/28/2016	220.00	S LOPEZ	CADIZ	PSLS	201605348401
100-016	100-002	10/10/2016	260.00	GEN PERSHING	S SALCEDO	PSLS	201605478901
100-017	100-016	10/10/2016	335.00	GEN PERSHING	S GAYOSO	PSLS	201605478901
100-018	100-017	10/19/2016	285.00	S GAYOSO	FONTAINEBLEAU DR	PSLS	201605478901
100-019	100-018	10/10/2016	10.00	S GAYOSO	FONTAINEBLEAU DR	PSLS	201605478901
100-020	100-019	10/10/2016	195.00	FONTAINEBLEAU DR	S DUPRE	PSLS	201605478901
100-021	100-017	10/10/2016	338.00	GEN PERSHING	S DUPRE	PSLS	201605478901
100-022	100-021	10/10/2016	117.00	GEN PERSHING	S BROAD	PSLS	201605478901
100-023	100-021	10/10/2016	250.00	S DUPRE	FONTAINEBLEAU DR	PSLS	201605478901
100-024	100-009	10/10/2016	60.00	S SALCEDO	FONTAINEBLEAU DR	PSLS	201605478901
100-025	100-024	10/10/2016	7.00	S SALCEDO	FONTAINEBLEAU DR	PSLS	201605478901
100-026	100-025	10/11/2016	200.00	FONTAINEBLEAU DR	S LOPEZ	PSLS	201605478901
100-027	100-025	10/11/2016	340.00	S SALCEDO	JENA	PSLS	201605478901
100-028	100-027	10/11/2016	240.00	JENA	S LOPEZ	PSLS	201605478901
100-029	100-028	10/11/2016	282.00	S LOPEZ	FONTAINEBLEAU DR	PSLS	201605478901
100-030	100-044	10/19/2016	10.00	S LOPEZ	CADIZ	PSLS	201605478901
100-031	100-027	10/11/2016	344.00	S SALCEDO	CADIZ	PSLS	201605478901
100-032	100-031	10/11/2016	145.00	CADIZ	S LOPEZ	PSLS	201605478901
100-033	100-031	10/01/2016	275.00	CADIZ	S GAYOSO	PSLS	201605478901
100-034	100-027	10/11/2016	335.00	JENA	S GAYOSO	PSLS	201605478901
100-035	100-034	10/12/2016	135.00	JENA	S ROCHEBLAVE	PSLS	201605478901
100-036	100-034	10/12/2016	270.00	S GAYOSO	CADIZ	PSLS	201605478901
100-037	100-024	10/12/2016	335.00	FONTAINEBLEAU DR	S GAYOSO	PSLS	201605478901
100-038	100-037	10/12/2016	295.00	S GAYOSO	JENA	PSLS	201605478901
100-039	100-037	10/12/2016	185.00	FONTAINEBLEAU DR	S BROAD	PSLS	201605478901
100-040	076-025	10/12/2016	125.00	YORK	ROBERT	PSLS	201605478901
100-041	100-040	10/12/2016	200.00	ROBERT	S ROCHEBLAVE	PSLS	201605478901
100-042	110-032	10/12/2016	266.00	S ROCHEBLAVE	ROBERT	PSLS	201605478901

100-043	099-023	10/13/2016	310.00	ROBERT	S ROCHEBLAVE	PSLS	201605478901
100-044	100-028	10/19/2016	270.00	S LOPEZ	CADIZ	PSLS	201605478901
101-001	102-023	10/13/2016	300.00	MILAN	TCHOUPITOULAS	PSLS	201605478901
101-002	101-001	10/13/2016	351.00	TCHOUPITOULAS	GEN PERSHING	PSLS	201605478901
101-002	102-019	10/13/2016	300.00	GEN PERSHING	TCHOUPITOULAS	PSLS	201605478901
101-003	101-002	10/13/2016	335.00	TCHOUPITOULAS	NAPOLEON AV	PSLS	201605478901
101-004	101-003	10/18/2016	248.00	NAPOLEON AV	LEAKE AV	PSLS	201605478901
101-005	101-002	10/19/2016	280.00	GEN PERSHING	LEAKE AV	PSLS	201605478901
101-006	101-001	10/18/2016	270.00	MILAN	LEAKE AV	PSLS	201605478901
101-007	101-006	10/18/2016	300.00	LEAKE AV	GEN PERSHING	PSLS	201605478901
101-008	101-006	10/17/2016	297.00	LEAKE AV	MARENGO	PSLS	201605478901
101-009	101-001	10/17/2016	359.00	TCHOUPITOULAS	MARENGO	PSLS	201605478901
101-009	102-028	10/17/2016	298.00	MARENGO	TCHOUPITOULAS	PSLS	201605478901
101-010	101-009	10/18/2016	251.00	MARENGO	LEAKE AV	PSLS	201605478901
101-011	101-010	10/18/2016	305.00	LEAKE AV	CONSTANTINOPLE	PSLS	201605478901
101-012	101-009	10/19/2016	361.00	TCHOUPITOULAS	CONSTANTINOPLE	PSLS	201605478901
101-013	101-012	10/18/2016	190.00	CONSTANTINOPLE	LEAKE AV	PSLS	201605478901
101-014	102-051	10/17/2016	295.00	GEN TAYLOR	TCHOUPITOULAS	PSLS	201605478901
101-015	101-020	10/17/2016	210.00	TCHOUPITOULAS	AUSTERLITZ	PSLS	201605478901
101-015	102-052	10/17/2016	295.00	AUSTERLITZ	TCHOUPITOULAS	PSLS	201605478901
101-016	101-015	10/17/2016	300.00	TCHOUPITOULAS	CONSTANTINOPLE	PSLS	201605478901
101-017	101-015	10/19/2016	25.00	AUSTERLITZ	LEAKE AV	PSLS	201605478901
101-018	101-017	10/19/2016	205.00	AUSTERLITZ	LEAKE AV	PSLS	201605478901
101-019	101-018	10/14/2016	300.00	S FRONT	CONSTANTINOPLE	PSLS	201605478901
101-020	101-014	10/19/2016	210.00	TCHOUPITOULAS	AUSTERLITZ	PSLS	201605478901
101-021	101-003	10/14/2016	15.00	TCHOUPITOULAS	NAPOLEON AV	PSLS	201605478901
101-022	101-021	10/14/2016	22.00	NAPOLEON AV	TCHOUPITOULAS	PSLS	201605478901
102-001	103-025	10/14/2016	362.00	MILAN	MAGAZINE	PSLS	201605478901
102-002	102-001	10/14/2016	350.00	MAGAZINE	GEN PERSHING	PSLS	201605478901
102-002	103-026	10/14/2016	362.00	GEN PERSHING	MAGAZINE	PSLS	201605478901
102-003	102-002	10/14/2016	295.00	GEN PERSHING	CONSTANCE	PSLS	201605478901
102-004	102-002	10/14/2016	350.00	MAGAZINE	NAPOLEON AV	PSLS	201605478901
102-005	102-004	10/14/2016	305.00	NAPOLEON AV	CONSTANCE	PSLS	201605478901
102-006	102-001	11/04/2016	295.00	MAGAZINE	MARENGO	PSLS	201605601201
102-007	102-001	11/04/2016	341.00	MILAN	CONSTANCE	PSLS	201605601201
102-008	102-007	11/04/2016	353.00	CONSTANCE	GEN PERSHING	PSLS	201605601201
102-009	102-008	11/04/2016	293.00	CONSTANCE	NAPOLEON AV	PSLS	201605601201
102-011	102-010	11/07/2016	305.00	CONSTANCE	CONSTANTINOPLE	PSLS	201605601201
102-012	102-007	11/07/2016	35.00	MILAN	CONSTANCE	PSLS	201605601201
102-013	102-012	11/07/2016	350.00	CONSTANCE	GEN PERSHING	PSLS	201605601201
102-014	102-013	11/07/2016	345.00	CONSTANCE	NAPOLEON AV	PSLS	201605601201
102-015	102-014	11/08/2016	290.00	NAPOLEON AV	LAUREL	PSLS	201605601201
102-016	102-013	11/08/2016	350.00	GEN PERSHING	LAUREL	PSLS	201605601201
102-016	102-022	11/08/2016	350.00	LAUREL	GEN PERSHING	PSLS	201605601201
102-018	102-017	11/09/2016	238.00	NAPOLEON AV	ANNUNCIATION	PSLS	201605601201
102-019	102-016	11/09/2016	294.00	GEN PERSHING	ANNUNCIATION	PSLS	201605601201
102-019	102-023	11/09/2016	350.00	ANNUNCIATION	GEN PERSHING	PSLS	201605601201
102-020	102-019	11/09/2016	350.00	ANNUNCIATION	NAPOLEON AV	PSLS	201605601201
102-021	102-020	11/09/2016	230.00	NAPOLEON AV	TCHOUPITOULAS	PSLS	201605601201
102-022	102-012	11/09/2016	352.00	MILAN	LAUREL	PSLS	201605601201

102-023	102-022	11/10/2016	290.00	MILAN	ANNUNCIATION	PSLS	201605601201
102-024	102-012	11/10/2016	364.00	CONSTANCE	MARENGO	PSLS	201605601201
102-026	102-025	11/10/2016	293.00	CONSTANTINOPLE	LAUREL	PSLS	201605601201
102-027	102-022	11/10/2016	365.00	LAUREL	MARENGO	PSLS	201605601201
102-027	102-024	11/10/2016	353.00	MARENGO	LAUREL	PSLS	201605601201
102-028	102-023	11/10/2016	360.00	ANNUNCIATION	MARENGO	PSLS	201605601201
102-028	102-027	11/11/2016	295.00	MARENGO	ANNUNCIATION	PSLS	201605601201
102-029	102-027	11/11/2016	281.00	LAUREL	CONSTANTINOPLE	PSLS	201605601201
102-029	102-030	11/11/2016	78.00	LAUREL	CONSTANTINOPLE	PSLS	201605601201
102-031	102-030	11/11/2016	234.00	CONSTANTINOPLE	ANNUNCIATION	PSLS	201605601201
102-032	102-028	11/11/2016	344.00	ANNUNCIATION	CONSTANTINOPLE	PSLS	201605601201
102-033	102-032	11/11/2016	20.00	ANNUNCIATION	CONSTANTINOPLE	PSLS	201605601201
102-034	102-033	11/11/2016	160.00	CONSTANTINOPLE	TCHOUPITOULAS	PSLS	201605601201
102-035	103-027	11/11/2016	360.00	MARENGO	MAGAZINE	PSLS	201605601201
102-036	102-035	11/11/2016	306.00	MAGAZINE	CONSTANTINOPLE	PSLS	201605601201
102-037	102-035	11/14/2016	305.00	MARENGO	CONSTANCE	PSLS	201605601201
102-039	102-038	11/14/2016	246.00	MAGAZINE	AUSTERLITZ	PSLS	201605601201
102-040	102-039	11/14/2016	350.00	MAGAZINE	CONSTANTINOPLE	PSLS	201605601201
102-041	102-040	11/14/2016	305.00	CONSTANTINOPLE	CONSTANCE	PSLS	201605601201
102-042	102-039	11/14/2016	305.00	AUSTERLITZ	CONSTANCE	PSLS	201605601201
102-043	102-038	11/14/2016	350.00	GEN TAYLOR	CONSTANCE	PSLS	201605601201
102-044	102-043	11/14/2016	295.00	CONSTANCE	AUSTERLITZ	PSLS	201605601201
102-047	102-046	11/14/2016	300.00	CONSTANCE	AUSTERLITZ	PSLS	201605601201
102-048	102-047	11/14/2016	290.00	CONSTANCE	CONSTANTINOPLE	PSLS	201605601201
102-049	102-046	11/14/2016	360.00	GEN TAYLOR	LAUREL	PSLS	201605601201
102-050	102-047	11/14/2016	353.00	AUSTERLITZ	LAUREL	PSLS	201605601201
102-050	102-049	11/15/2016	350.00	LAUREL	AUSTERLITZ	PSLS	201605601201
102-051	102-049	11/15/2016	300.00	GEN TAYLOR	ANNUNCIATION	PSLS	201605601201
102-052	102-050	11/15/2016	293.00	AUSTERLITZ	ANNUNCIATION	PSLS	201605601201
102-052	102-051	11/15/2016	394.00	ANNUNCIATION	AUSTERLITZ	PSLS	201605601201
102-053	102-052	11/15/2016	295.00	ANNUNCIATION	CONSTANTINOPLE	PSLS	201605601201
103-001	104-056	11/15/2016	249.00	MILAN	PRYTANIA	PSLS	201605601201
106-005	106-001	08/23/2016	355.00	S ROBERTSON	MILAN	TV	DCGCTV,
106-032	106-028	12/07/2014	295.00 2537	GEN PERSHING	S ROBERTSON	UNCHOKED	201402537202
106-045	107-003	08/23/2016	285.00	MILAN	S ROBERTSON	TV	DCGCTV,
107-008	107-007	08/25/2016	280.00	MILAN	MAGNOLIA	TV	DCGCTV,
107-010	107-009	09/06/2016	308.00	WILLOW	GEN TAYLOR	TV	DCGCTV,
107-011	107-009	09/06/2016	295.00	WILLOW	GEN PERSHING	TV	DCGCTV,
108-014	108-012	05/11/2015	352.00 3240	TOLEDANO	S ROMAN	SR	201500902402
108-018	108-015	12/08/2014	304.00 3011	MILAN	S CLAIBORNE AV	UNCHOKED	201402542101
109-030	109-028	04/15/2015	97.00 3611	GEN TAYLOR	S MIRO	SR	201500758701
110-012	110-010	03/23/2015	13.00 3934	LOUISIANA AV PK	S DORGENOIS	SR	201500617701
114-001	115-020	10/05/2015	360.00	LOUISIANA AV	BARONNE	TV	DCGCTV,
116-036	116-035	03/09/2015	19.00 2238	DELACHAISE	S LIBERTY	SR	201500524501
117-021	117-020	02/03/2015	307.00 2928	CHIPPEWA	7TH	SR	201500303301
118-014	118-013	05/12/2015	195.00 3240	TOLEDANO	S JOHNSON	SR	201500913701
118-045	118-044	04/20/2016	310.00 2900	ANNUNCIATION		UNCHOKED	201604077901
122-001	130-036	11/18/2014	510.00	CLARA	6TH	PSLS	201402315501
122-007	122-006	11/18/2014	70.00	TOLEDANO	CLARA	PSLS	201402315501
122-009	122-001	11/18/2014	350.00	CLARA	TOLEDANO	PSLS	201402315501

122-014	122-009	11/18/2014	10.00	CLARA	TOLEDANO	PSLS	201402315501
122-017	122-014	11/18/2014	49.00	CLARA	TOLEDANO	PSLS	201402315501
122-018	122-017	11/18/2014	316.00	TOLEDANO	WILLOW	PSLS	201402315501
122-019	122-018	11/18/2014	143.00	TOLEDANO	LOUISIANA AV	PSLS	201402315501
122-022	122-021	11/19/2014	280.00	TOLEDANO	S CLAIBORNE AV	PSLS	201402315501
122-023	130-040	11/19/2014	248.00	WILLOW	6TH	PSLS	201402315501
122-024	122-023	11/19/2014	30.00	WILLOW	6TH	PSLS	201402315501
122-027	116-041	11/19/2014	220.00	MAGNOLIA	BELMONT PL	PSLS	201402315501
122-030	122-029	11/19/2014	247.00	LASALLE	7TH	PSLS	201402315501
122-031	122-028	11/19/2014	305.00	FRERET	7TH	PSLS	201402315501
122-032	122-031	11/20/2014	255.00	SEVENTH	S ROBERTSON	PSLS	201402315501
122-036	129-010	11/20/2014	250.00	LASALLE	6TH	PSLS	201402315501
122-037	122-057	11/20/2014	90.00	SIXTH	S LIBERTY	PSLS	201402315501
122-038	122-037	11/20/2014	301.00	S LIBERTY	7TH	PSLS	201402315501
122-039	122-038	11/20/2014	129.00	S LIBERTY	HARMONY	PSLS	201402315501
122-040	122-036	11/20/2014	302.00	LASALLE	7TH	PSLS	201402315501
122-042	122-040	11/20/2014	141.00	LASALLE	HARMONY	PSLS	201402315501
122-046	116-038	11/20/2014	253.00	S ROBERTSON	TOLEDANO	PSLS	201402315501
122-047	122-046	11/20/2014	157.00	S ROBERTSON	TOLEDANO	PSLS	201402315501
122-048	116-039	11/20/2014	366.00	FRERET	TOLEDANO	PSLS	201402315501
122-050	122-049	11/20/2014	231.00	TOLEDANO	LASALLE	PSLS	201402315501
122-051	122-048	11/21/2014	281.00	TOLEDANO	LASALLE	PSLS	201402315501
122-052	129-002	11/21/2014	250.00	S ROBERTSON	6TH	PSLS	201402315501
124-011	124-010	05/23/2015	314.00	ROUSSEAU	4TH	PU	201500985401
124-016	124-011	03/01/2015	308.00	ROUSSEAU	THIRD	PU	201500474801
124-017	124-016	03/01/2015	242.00	THIRD	TCHOUPITOULAS	PU	201500474901
124-040	124-026	05/23/2015	212.00	1ST	DIVISION	PU	201500985501
124-047	124-046	05/23/2015	210.00	SORAPARU	TCHOUPITOULAS	PU	201500985601
124-048	124-047	02/02/2015	211.00	W SORAPARU	TCHOUPITOULAS	PM	201500126301
124-100	124-026	02/02/2015	150.00	ST THOMAS	1ST	PM	201500126301
125-003	125-001	01/26/2015	316.00	MAGAZINE	4TH	PM	201500126301
125-003	126-020	01/26/2015	375.00	4TH	MAGAZINE	PM	201500126301
125-004	125-003	01/30/2015	286.00	MAGAZINE	3RD	PM	201500126301
125-005	125-004	01/26/2015	294.00	3RD	CONSTANCE	PM	201500126301
125-006	125-003	01/26/2015	342.00	4TH	CONSTANCE	PM	201500126301
125-007	125-006	01/28/2015	242.00	CONSTANCE	3RD	PM	201500126301
125-008	125-006	01/28/2015	244.00	CONSTANCE	WASHINGTON AV	PM	201500126301
125-013	125-011	10/06/2015	358.00	WASHINGTON AV	LAUREL	TV	DCGCTV,
125-015	125-013	01/30/2015	314.00	LAUREL	4TH	PM	201500126301
125-016	125-015	01/27/2015	358.00	4TH	CONSTANCE	PM	201500126301
125-017	125-016	01/28/2015	244.00	CONSTANCE	WASHINGTON AV	PM	201500126301
125-018	125-016	01/28/2015	248.00	CONSTANCE	3RD	PM	201500126301
125-019	125-015	01/30/2015	306.00	LAUREL	3RD	PM	201500126301
125-020	125-019	01/30/2015	320.00	3RD	CONSTANCE	PM	201500126301
125-021	125-019	01/30/2015	305.00	3RD	ANNUNCIATION	PM	201500126301
125-022	125-015	01/30/2015	372.00	4TH	ANNUNCIATION	PM	201500126301
125-022	125-026	01/30/2015	315.00	ANNUNCIATION	4TH	PM	201500126301
125-023	125-022	01/30/2015	304.00	ANNUNCIATION	3RD	PM	201500126301
125-024	125-023	01/30/2015	335.00	3RD	CHIPPEWA	PM	201500126301
125-025	125-022	01/30/2015	346.00	4TH	CHIPPEWA	PM	201500126301

125-028	126-051	01/27/2015	380.00		1ST	MAGAZINE	PM	201500126301
125-029	125-028	01/27/2015	210.00		MAGAZINE	PHILIP	PM	201500126301
125-030	125-028	01/10/2015	300.00	N/A	MAGAZINE	3RD	SR	201500045701
125-030	126-052	01/26/2015	380.00		2ND	MAGAZINE	PM	201500126301
125-031	125-030	01/26/2015	341.00		2ND	CONSTANCE	PM	201500126301
125-032	125-031	01/30/2015	230.00		CONSTANCE	3RD	PM	201500126301
125-034	125-033	01/28/2015	202.00		CONSTANCE	PHILIP	PM	201500126301
125-035	125-034	01/28/2015	324.00		CONSTANCE	PHILIP	PM	201500126301
125-036	125-033	01/30/2015	34.00		1ST	CONSTANCE	PM	201500126301
125-037	125-036	01/28/2015	225.00		CONSTANCE	PHILIP	PM	201500126301
125-038	125-037	01/28/2015	305.00		CONSTANCE	PHILIP	PM	201500126301
125-039	125-054	01/30/2015	19.00		CONSTANCE	2ND	PM	201500126301
125-040	125-039	01/28/2015	230.00		CONSTANCE	3RD	PM	201500126301
125-041	125-036	01/28/2015	350.00		1ST	LAUREL	PM	201500126301
125-042	125-041	01/28/2015	210.00		LAUREL	PHILIP	PM	201500126301
125-043	125-042	01/28/2015	209.00		LAUREL	PHILIP	PM	201500126301
125-044	125-039	01/28/2015	350.00		2ND	LAUREL	PM	201500126301
125-044	125-041	01/28/2015	300.00		LAUREL	2ND	PM	201500126301
125-045	125-044	01/30/2015	233.00		LAUREL	3RD	PM	201500126301
125-046	125-041	01/28/2015	369.00		1ST	ANNUNCIATION	PM	201500126301
125-047	125-046	01/28/2015	209.00		ANNUNCIATION	SORAPARU	PM	201500126301
125-048	125-047	01/28/2015	83.00		ANNUNCIATION	SORAPARU	PM	201500126301
125-049	125-044	01/30/2015	365.00		SECOND	ANNUNCIATION	PM	201500126301
125-049	125-046	01/28/2015	213.00		ANNUNCIATION	2ND	PM	201500126301
125-050	125-049	01/28/2015	230.00		ANNUNCIATION	3RD	PM	201500126301
125-052	125-030	01/29/2015	289.00		MAGAZINE	3RD	PM	201500126301
125-054	125-036	01/28/2015	282.00		CONSTANCE	2ND	PM	201500126301
125-055	125-033	01/28/2015	228.00		CONSTANCE	2ND	PM	201500126301
127-039	140-007	03/30/2016	284.00	2239	BRAINARD	PHILIP	TV SEWER	201603908210
127-040	127-039	04/05/2016	230.00	1700	PHILIP	BRAINARD	TV SEWER	201603908211
129-001	130-046	11/21/2014	323.00		WASHINGTON AV	S ROBERTSON	PSLS	201402315501
129-006	129-001	11/21/2014	335.00		WASHINGTON AV	FRERET	PSLS	201402315501
129-010	129-009	11/21/2014	258.00		LASALLE	6TH	PSLS	201402315501
129-013	129-011	11/21/2014	22.00		WASHINGTON AV	S LIBERTY	PSLS	201402315501
129-022	122-029	11/21/2014	210.00		LASALLE	WASHINGTON AV	PSLS	201402315501
129-027	130-010	11/21/2014	320.00		1ST	S ROBERTSON	PSLS	201402315501
129-029	129-024	11/21/2014	326.00		2ND	FRERET	PSLS	201402315501
129-047	128-010	11/21/2014	330.00		SECOND	S LIBERTY	PSLS	201402315501
129-051	128-001	11/21/2014	185.00		PHILIP	S LIBERTY	PSLS	201402315501
129-068	122-057	11/21/2014	190.00		EVA ALLEY	WASHINGTON AV	PSLS	201402315501
130-001	143-049	11/21/2014	305.00		CLARA	PHILIP	PSLS	201402315501
130-046	130-036	10/23/2014	313.00		WASHINGTON AV	MAGNOLIA	PSLS	201402136201
131-046	131-042	05/24/2015	47.00		LOUISIANA AV PK	S ROMAN	PU	201500986301
132-051	131-051	12/13/2014	292.00	3326	TOLEDANO	S ROMAN	UNCHOKED	201402587502
135-002	135-001	04/22/2016	138.00		ERATO	S JEFFERSON DAVIS PK	PSLS	201603998201
135-003	135-002	04/22/2016	249.00		ERATO	S JEFFERSON DAVIS PK	PSLS	201603998201
135-004	135-003	04/25/2016	298.00		VENDOME PL	THALIA	PSLS	201604063501
135-005	135-004	04/25/2016	355.00		THALIA	S GENOIS	PSLS	201604063501
135-006	135-004	04/25/2016	20.00		VENDOME PL	EARHART BL	PSLS	201604063501
135-011	135-003	04/25/2016	315.00		ERATO	S CLARK	PSLS	201604063501

135-012	135-011	04/25/2016	10.00	ERATO	CLIO	PSLS	201604063501
135-013	135-012	04/25/2016	273.00	ERATO	S JEFFERSON DAVIS PK	PSLS	201604063501
135-019	135-016	03/09/2015	70.00	1637 S JEFFERSON DAVIS PK	GRAPE	SR	201500523401
136-001	137-054	01/31/2015	104.00	JOSEPHINE	TCHOUPITOULAS	PM	201500126301
136-002	136-001	01/31/2015	103.00	TCHOUPITOULAS	JACKSON AV	PM	201500126301
136-003	136-002	01/31/2015	268.00	TCHOUPITOULAS	JACKSON AV	PM	201500126301
136-004	136-003	01/31/2015	353.00	TCHOUPITOULAS	PHILIP	PM	201500126301
136-005	123-010	01/31/2015	314.00	TCHOUPITOULAS	PHILIP	PM	201500126301
136-008	136-006	02/02/2015	160.00	TCHOUPITOULAS	ST ANDREW	PM	201500126301
136-011	136-009	03/21/2015	394.00	TCHOUPITOULAS	ST MARY	PSLS	201500532601
136-012	146-020	03/21/2015	342.00	TCHOUPITOULAS	ST MARY	PSLS	201500532601
137-001	138-032	02/23/2015	355.00	JOSEPHINE	CHIPPEWA	PSLS	201500293201
137-006	137-001	02/23/2015	360.00	CHIPPEWA	JACKSON AV	PSLS	201500293201
137-007	137-006	02/23/2015	285.00	JACKSON AV	ST THOMAS	PSLS	201500293201
137-008	137-006	02/23/2015	45.00	CHIPPEWA	JACKSON AV	PSLS	201500293201
137-008	138-038	02/20/2015	358.00	JACKSON AV	CHIPPEWA	PSLS	201500293201
137-009	137-008	02/23/2015	312.00	CHIPPEWA	PHILIP	PSLS	201500293201
137-010	137-008	02/23/2015	356.00	JACKSON AV	ST THOMAS	PSLS	201500293201
137-012	137-010	02/23/2015	425.00	JACKSON AV	ROUSSEAU	PSLS	201500293201
137-013	137-012	02/23/2015	293.00	ROUSSEAU	PHILIP	PSLS	201500293201
137-014	137-012	02/23/2015	250.00	JACKSON AV	TCHOUPITOULAS	PSLS	201500293201
137-016	137-001	02/20/2015	361.00	JOSEPHINE	ST THOMAS	PSLS	201500293201
137-017	137-016	12/08/2014	360.00	ST THOMAS	JOSEPHINE	FLUSHED GREASE	201402527901
137-018	137-017	02/18/2015	356.00	JACKSON AV	ROUSSEAU	PSLS	201500293201
137-021	137-057	02/19/2015	120.00	ST THOMAS	ST MARY	PSLS	201500293201
137-025	137-024	02/20/2015	366.00	ROUSSEAU	JACKSON AV	PSLS	201500293201
137-027	137-026	02/19/2015	297.00	JACKSON AV	TCHOUPITOULAS	PSLS	201500293201
137-028	137-024	02/19/2015	225.00	JOSEPHINE	TCHOUPITOULAS	PSLS	201500293201
137-035	147-018	02/19/2015	202.00	RELIGIOUS	NUNS	PSLS	201500293201
137-036	137-035	02/19/2015	237.00	RELIGIOUS	ST MARY	PSLS	201500293201
137-037	137-035	02/19/2015	177.00	NUNS	TCHOUPITOULAS	PSLS	201500293201
137-041	124-024	02/20/2015	365.00	CHIPPEWA	PHILIP	PSLS	201500293201
137-042	137-041	02/20/2015	286.00	PHILIP	ST THOMAS	PSLS	201500293201
137-043	124-028	02/19/2015	368.00	ST THOMAS	PHILIP	PSLS	201500293201
137-044	137-043	02/20/2015	357.00	PHILIP	ROUSSEAU	PSLS	201500293201
137-045	124-031	02/23/2015	320.00	ROUSSEAU	PHILIP	PSLS	201500293201
137-046	137-045	02/20/2015	237.00	PHILIP	TCHOUPITOULAS	PSLS	201500293201
137-047	137-046	02/20/2015	240.00	PHILIP	TCHOUPITOULAS	PSLS	201500293201
137-054	137-028	02/20/2015	303.00	JOSEPHINE	ROUSSEAU	PSLS	201500293201
137-056	137-031	02/20/2015	30.00	ST MARY	ROUSSEAU	PSLS	201500293201
137-057	137-020	03/16/2015	289.00	ST THOMAS	ST MARY	PSLS	201500532601
138-001	139-031	03/11/2015	153.00	JOSEPHINE	MAGAZINE	PSLS	201500532601
138-002	138-001	03/11/2015	349.00	MAGAZINE	JACKSON AV	PSLS	201500532601
138-003	138-002	03/12/2015	307.00	JACKSON AV	CONSTANCE	PSLS	201500532601
138-004	138-001	03/11/2015	205.00	MAGAZINE	ST ANDREW	PSLS	201500532601
138-006	138-005	03/11/2015	285.00	MAGAZINE	ST MARY	PSLS	201500532601
138-007	138-005	03/11/2015	346.00	ST ANDREW	CONSTANCE	PSLS	201500532601
138-008	138-007	03/11/2015	350.00	CONSTANCE	ST MARY	PSLS	201500532601
138-009	138-008	03/21/2015	28.00	ST MARY	CONSTANCE	PSLS	201500532601
138-011	138-058	02/20/2015	167.00	JOSEPHINE	CONSTANCE	PSLS	201500293201

138-012	138-011	03/11/2015	170.00	CONSTANCE	ST ANDREW	PSLS	201500532601
138-013	138-011	02/20/2015	252.00	CONSTANCE	JACKSON AV	PSLS	201500293201
138-014	138-011	02/20/2015	24.00	JOSEPHINE	CONSTANCE	PSLS	201500293201
138-015	138-014	03/11/2015	245.00	CONSTANCE	ST ANDREW	PSLS	201500532601
138-016	138-015	03/11/2015	225.00	CONSTANCE	ST ANDREW	PSLS	201500532601
138-017	138-016	03/11/2015	335.00	CONSTANCE	ST MARY	PSLS	201500532601
138-018	138-017	03/23/2015	299.00	ST MARY	LAUREL	PSLS	201500532601
138-019	138-014	02/20/2015	349.00	CONSTANCE	JACKSON AV	PSLS	201500293201
138-020	138-019	03/02/2015	308.00	JACKSON AV	LAUREL	PSLS	201500458901
138-021	138-019	03/02/2015	68.00	CONSTANCE	JACKSON AV	PSLS	201500458901
138-022	138-021	03/02/2015	290.00	CONSTANCE	PHILIP	PSLS	201500458901
138-023	138-021	03/02/2015	358.00	JACKSON AV	LAUREL	PSLS	201500458901
138-024	138-023	03/10/2015	136.00	LAUREL	PHILIP	PSLS	201500458901
138-025	138-024	03/10/2015	147.00	LAUREL	PHILIP	PSLS	201500458901
138-027	138-014	03/03/2015	355.00	JOSEPHINE	LAUREL	PSLS	201500458901
138-028	138-027	03/03/2015	352.00	LAUREL	JACKSON AV	PSLS	201500458901
138-029	138-028	03/02/2015	310.00	JACKSON AV	ANNUNCIATION	PSLS	201500458901
138-032	138-027	03/03/2015	374.00	JOSEPHINE	ANNUNCIATION	PSLS	201500458901
138-036	138-032	03/02/2015	363.00	ANNUNCIATION	JACKSON AV	PSLS	201500458901
138-037	138-036	03/02/2015	290.00	JACKSON AV	CHIPPEWA	PSLS	201500458901
138-038	138-036	03/02/2015	45.00	ANNUNCIATION	JACKSON AV	PSLS	201500458901
138-039	138-038	03/11/2015	300.00	ANNUNCIATION	PHILIP	PSLS	201500458901
138-040	125-048	03/04/2015	363.00	ANNUNCIATION	PHILIP	PSLS	201500458901
138-041	138-040	03/03/2015	284.00	PHILIP	CHIPPEWA	PSLS	201500458901
138-042	125-043	03/04/2015	217.00	LAUREL	PHILIP	PSLS	201500458901
138-043	138-042	03/03/2015	291.00	PHILIP	ANNUNCIATION	PSLS	201500458901
138-044	138-042	03/03/2015	291.00	PHILIP	CONSTANCE	PSLS	201500458901
138-045	125-029	03/11/2015	379.00	MAGAZINE	PHILIP	PSLS	201500458901
138-045	139-051	03/04/2015	377.00	PHILIP	MAGAZINE	PSLS	201500458901
138-046	138-045	03/04/2015	342.00	PHILIP	CONSTANCE	PSLS	201500458901
138-047	138-046	03/04/2015	260.00	CONSTANCE	JACKSON AV	PSLS	201500458901
138-048	138-045	03/02/2015	350.00	MAGAZINE	JACKSON AV	PSLS	201500458901
138-049	138-048	03/02/2015	290.00	JACKSON AV	CONSTANCE	PSLS	201500458901
138-054	148-015	03/09/2015	350.00	HASTINGS PL	ST MARY	PSLS	201500458901
138-055	148-015	03/11/2015	333.00	MAGAZINE	ST MARY	PSLS	201500458901
138-056	138-055	03/09/2015	330.00	ST MARY	CONSTANCE	PSLS	201500458901
138-058	138-001	03/09/2015	172.00	JOSEPHINE	ST ALPHONSE AL	PSLS	201500458901
138-059	139-034	03/11/2015	350.00	ST ANDREW	MAGAZINE	PSLS	201500458901
138-060	138-058	03/09/2015	347.00	ST ALPHONSE AL	ST ANDREW	PSLS	201500458901
139-026	139-018	10/12/2015	362.00	JOSEPHINE	CAMP	TV	DCGCTV,
139-036	138-055	03/11/2015	127.00	ST MARY	ST MARY AL	PSLS	201500458901
139-037	139-036	03/11/2015	105.00	ST MARY AL	ST MARY	PSLS	201500458901
139-038	139-036	03/11/2015	114.00	ST MARY	SOPHIE WRIGHT PL	PSLS	201500458901
139-054	153-047	03/11/2015	140.00	PFEFFER AL	FELICITY	PSLS	201500458901
140-007	140-006	03/30/2016	282.00	2222	BRAINARD	JACKSON AV	TV SEWER
145-011	145-008	02/19/2016	361.00	1400	S TONTI	THALIA	UNCHOKED
146-001	147-013	03/04/2015	119.00	CELESTE	TCHOUPITOULAS	PSLS	201500458901
146-002	146-001	03/04/2015	203.00	CELESTE	WATER	PSLS	201500458901
146-004	146-003	03/12/2015	41.00	CELESTE	S PETERS	PSLS	201500458901
146-006	146-005	03/04/2015	305.00	S PETERS	MARKET	PSLS	201500458901

146-007	146-001	03/11/2015	360.00	TCHOUPITOULAS	ST JAMES	PSLS	201500458901
146-007	147-015	03/04/2015	327.00	ST JAMES	TCHOUPITOULAS	PSLS	201500458901
146-008	146-007	03/11/2015	310.00	TCHOUPITOULAS	MARKET	PSLS	201500458901
146-009	147-030	03/11/2015	315.00	MARKET	TCHOUPITOULAS	PSLS	201500458901
146-010	146-009	03/12/2015	236.00	MARKET	S PETERS	PSLS	201500458901
146-013	146-010	03/23/2015	193.00	MARKET	S PETERS	PSLS	201500532601
146-014	146-013	03/21/2015	390.00	S PETERS	RICHARD	PSLS	201500532601
146-015	146-009	03/13/2015	395.00	TCHOUPITOULAS	RICHARD	PSLS	201500532601
146-016	146-015	03/13/2015	22.00	RICHARD	TCHOUPITOULAS	PSLS	201500532601
146-017	146-016	03/13/2015	309.00	TCHOUPITOULAS	ORANGE	PSLS	201500532601
146-018	151-020	03/13/2015	55.00	TCHOUPITOULAS	ORANGE	PSLS	201500532601
146-019	146-018	03/13/2015	353.00	ORANGE	S PETERS	PSLS	201500532601
146-020	147-018	03/21/2015	387.00	FELICITY	TCHOUPITOULAS	PSLS	201500532601
146-021	146-020	03/21/2015	305.00	TCHOUPITOULAS	CELESTE	PSLS	201500532601
146-022	146-007	03/13/2015	382.00	ST JAMES	S PETERS	PSLS	201500532601
147-003	147-002	03/12/2015	25.00	CHIPPEWA	FELICITY	PSLS	201500532601
147-004	147-001	03/12/2015	24.00	CHIPPEWA	ST JAMES	PSLS	201500532601
147-005	147-004	03/12/2015	307.00	CHIPPEWA	MARKET	PSLS	201500532601
147-006	147-004	03/12/2015	216.00	ST JAMES	ST THOMAS	PSLS	201500532601
147-007	147-002	03/12/2015	353.00	FELICITY	ST THOMAS	PSLS	201500532601
147-009	147-006	03/12/2015	213.00	ST JAMES	ST THOMAS	PSLS	201500532601
147-010	147-009	03/12/2015	20.00	ST THOMAS	ST JAMES	PSLS	201500532601
147-011	147-010	03/12/2015	285.00	ST THOMAS	MARKET	PSLS	201500532601
147-012	147-007	03/12/2015	122.00	FELICITY	CELESTE	PSLS	201500532601
147-013	147-012	03/21/2015	260.00	CELESTE	RELIGIOUS	PSLS	201500532601
147-015	147-009	04/01/2015	368.00	ST JAMES	RELIGIOUS	PSLS	201500561501
147-017	147-012	04/02/2015	235.00	FELICITY	ROUSSEAU	PSLS	201500561501
147-018	147-017	04/02/2015	77.00	FELICITY	RELIGIOUS	PSLS	201500561501
147-019	148-009	03/31/2015	310.00	RICHARD	CHIPPEWA	PSLS	201500561501
147-020	147-019	04/01/2015	312.00	CHIPPEWA	ORANGE	PSLS	201500561501
147-021	147-019	04/01/2015	12.00	RICHARD	CHIPPEWA	PSLS	201500561501
147-022	147-037	03/08/2015	225.00	ST THOMAS	RICHARD	PU	201500522801
147-023	147-022	04/01/2015	369.00	ST THOMAS	ORANGE	PSLS	201500561501
147-024	147-023	03/31/2015	307.00	ORANGE	RELIGIOUS	PSLS	201500561501
147-025	147-019	04/01/2015	380.00	CHIPPEWA	MARKET	PSLS	201500561501
147-026	147-025	04/01/2015	42.00	MARKET	CHIPPEWA	PSLS	201500561501
147-027	147-026	04/01/2015	283.00	MARKET	ST THOMAS	PSLS	201500561501
147-028	147-027	04/01/2015	111.00	MARKET	ST THOMAS	PSLS	201500561501
147-029	147-028	04/01/2015	366.00	MARKET	RELIGIOUS	PSLS	201500561501
147-035	151-024	04/01/2015	365.00	CHIPPEWA	ORANGE	PSLS	201500561501
147-036	147-035	03/31/2015	218.00	ORANGE	ST THOMAS	PSLS	201500561501
148-001	152-002	03/31/2015	365.00	MAGAZINE	ORANGE	PSLS	201500561501
148-002	148-001	03/31/2015	304.00	ORANGE	CONSTANCE	PSLS	201500561501
148-003	148-001	03/31/2015	370.00	MAGAZINE	RICHARD	PSLS	201500561501
148-004	148-003	03/31/2015	355.00	RICHARD	CONSTANCE	PSLS	201500561501
148-005	148-004	03/31/2015	375.00	CONSTANCE	ORANGE	PSLS	201500561501
148-006	148-005	03/31/2015	293.00	ORANGE	ANNUNCIATION	PSLS	201500561501
148-007	148-004	03/31/2015	38.00	RICHARD	CONSTANCE	PSLS	201500561501
148-008	148-007	03/31/2015	20.00	RICHARD	CONSTANCE	PSLS	201500561501
148-009	148-008	03/31/2015	399.00	RICHARD	ANNUNCIATION	PSLS	201500561501

148-010	148-009	03/31/2015	360.00	ANNUNCIATION	ORANGE	PSLS	201500561501
148-011	148-010	03/31/2015	236.00	ORANGE	CHIPPEWA	PSLS	201500561501
148-012	148-009	03/31/2015	377.00	ANNUNCIATION	MARKET	PSLS	201500561501
148-013	148-012	03/31/2015	185.00	ANNUNCIATION	FELICITY	PSLS	201500561501
148-014	148-012	03/31/2015	253.00	MARKET	CHIPPEWA	PSLS	201500561501
148-015	148-003	03/31/2015	103.00	MAGAZINE	FELICITY	PSLS	201500561501
148-016	148-015	04/02/2015	243.00	FELICITY	CONSTANCE	PSLS	201500561501
148-017	148-004	03/31/2015	255.00	CONSTANCE	FELICITY	PSLS	201500561501
148-018	148-016	04/02/2015	263.00	FELICITY	MARKET	PSLS	201500561501
148-019	148-018	04/02/2015	210.00	FELICITY	LAUREL	PSLS	201500561501
148-020	148-019	04/02/2015	373.00	FELICITY	ANNUNCIATION	PSLS	201500561501
150-001	151-005	04/01/2015	230.00	EUTERPE	S PETERS	PSLS	201500561501
150-002	150-001	04/02/2015	260.00	EUTERPE	S PETERS	PSLS	201500561501
151-003	151-002	04/02/2015	208.00	EUTERPE	ST THOMAS	PSLS	201500561501
151-004	151-003	04/02/2015	375.00	EUTERPE	TCHOUPITOULAS	PSLS	201500561501
151-005	151-004	04/02/2015	53.00	EUTERPE	TCHOUPITOULAS	PSLS	201500561501
151-012	152-013	04/16/2015	427.00	RACE	CHIPPEWA	PSLS	201500714801
151-013	151-012	04/16/2015	305.00	RACE	ST THOMAS	PSLS	201500714801
151-014	151-013	04/16/2015	325.00	ST THOMAS	ORANGE	PSLS	201500714801
151-015	151-013	04/16/2015	370.00	RACE	RELIGIOUS	PSLS	201500714801
151-016	151-015	04/16/2015	105.00	RACE	PIG AL	PSLS	201500714801
151-017	151-016	04/16/2015	180.00	RACE	PIG AL	PSLS	201500714801
151-018	151-016	04/16/2015	102.00	RACE	TCHOUPITOULAS	PSLS	201500714801
151-019	151-018	04/16/2015	35.00	TCHOUPITOULAS	RACE	PSLS	201500714801
151-020	151-018	04/16/2015	340.00	TCHOUPITOULAS	ORANGE	PSLS	201500714801
151-023	159-032	04/16/2015	109.00	ST THOMAS	THALIA	PSLS	201500714801
151-024	151-012	04/16/2015	5.00	CHIPPEWA	RACE	PSLS	201500714801
151-025	151-005	04/16/2015	33.00	TCHOUPITOULAS	EUTERPE	PSLS	201500714801
152-001	153-031	04/15/2015	191.00	EUTERPE	MAGAZINE	PSLS	201500714801
152-002	152-001	04/15/2015	380.00	MAGAZINE	RACE	PSLS	201500714801
152-003	152-002	04/16/2015	37.00	RACE	MAGAZINE	PSLS	201500714801
152-004	152-001	04/15/2015	342.00	MAGAZINE	TERPSICHORE	PSLS	201500714801
152-005	152-004	04/15/2015	360.00	MAGAZINE	MELPOMENE	PSLS	201500714801
152-006	152-001	04/15/2015	360.00	EUTERPE	CONSTANCE	PSLS	201500714801
152-007	152-006	04/16/2015	346.00	CONSTANCE	RACE	PSLS	201500714801
152-008	152-002	04/16/2015	358.00	RACE	CONSTANCE	PSLS	201500714801
152-008	152-007	04/16/2015	35.00	CONSTANCE	RACE	PSLS	201500714801
152-009	152-008	04/16/2015	315.00	CONSTANCE	ORANGE	PSLS	201500714801
152-010	152-007	04/16/2015	396.00	RACE	ANNUNCIATION	PSLS	201500714801
152-011	152-006	04/15/2015	222.00	EUTERPE	ANNUNCIATION	PSLS	201500714801
152-012	152-011	04/15/2015	230.00	EUTERPE	ANNUNCIATION	PSLS	201500714801
152-013	152-012	04/15/2015	375.00	ANNUNCIATION	RACE	PSLS	201500714801
152-014	152-004	04/15/2015	358.00	TERPSICHORE	CONSTANCE	PSLS	201500714801
152-014	152-006	04/15/2015	340.00	CONSTANCE	TERPSICHORE	PSLS	201500714801
152-015	152-012	04/15/2015	330.00	ANNUNCIATION	TERPSICHORE	PSLS	201500714801
152-015	152-024	04/15/2015	225.00	TERPSICHORE	ANNUNCIATION	PSLS	201500714801
152-016	152-005	04/16/2015	145.00	MELPOMENE	CONSTANCE	PSLS	201500714801
152-017	152-014	04/16/2015	359.00	CONSTANCE	MELPOMENE	PSLS	201500714801
152-017	152-016	04/16/2015	215.00	MELPOMENE	CONSTANCE	PSLS	201500714801
152-018	152-017	04/16/2015	375.00	MELPOMENE	ANNUNCIATION	PSLS	201500714801

152-019	152-015	01/30/2015	365.00	1420	ANNUNCIATION	MELPOMENE	SR	201500282201
152-021	152-019	04/16/2015	344.00		ANNUNCIATION	THALIA	PSLS	201500714801
152-022	148-006	04/16/2015	311.00		ANNUNCIATION	RACE	PSLS	201500714801
152-023	152-016	04/16/2015	327.00		THALIA	CONSTANCE	PSLS	201500714801
152-024	152-014	04/15/2015	234.00		TERPSICHORE	ANNUNCIATION	PSLS	201500714801
153-028	153-060	04/15/2015	157.00		EUTERPE	CAMP	PSLS	201500714801
153-029	153-028	04/15/2015	347.00		CAMP	RACE	PSLS	201500714801
153-030	153-029	04/16/2015	289.00		RACE	MAGAZINE	PSLS	201500714801
153-031	153-028	04/15/2015	190.00		EUTERPE	MAGAZINE	PSLS	201500714801
153-032	153-028	04/15/2015	260.00		CAMP	TERPSICHORE	PSLS	201500714801
153-036	153-035	04/16/2015	15.00		MELPOMENE	CAMP	PSLS	201500714801
153-038	153-037	04/16/2015	233.00		CAMP	TERPSICHORE	PSLS	201500714801
153-039	153-035	04/16/2015	25.00		CAMP	MELPOMENE	PSLS	201500714801
153-041	153-040	04/16/2015	22.00		CAMP	THALIA	PSLS	201500714801
153-042	153-041	04/16/2015	210.00		CAMP	THALIA	PSLS	201500714801
153-043	148-001	04/16/2015	394.00		ORANGE	CAMP	PSLS	201500714801
153-044	153-043	04/16/2015	164.00		CAMP	FELICITY	PSLS	201500714801
153-045	153-043	04/16/2015	234.00		CAMP	RACE	PSLS	201500714801
153-046	148-003	04/16/2015	196.00		RICHARD	FELICITY	PSLS	201500714801
153-047	153-046	04/16/2015	93.00		FELICITY	PFEFFER AL	PSLS	201500714801
153-048	153-046	04/16/2015	122.00		FELICITY	CAMP	PSLS	201500714801
153-049	153-046	04/16/2015	47.00		FELICITY	RICHARD	PSLS	201500714801
153-050	153-049	04/16/2015	265.00		FELICITY	RICHARD	PSLS	201500714801
153-055	152-004	04/16/2015	350.00		TERPSICHORE	CAMP	PSLS	201500714801
153-056	152-003	04/16/2015	270.00		RACE	CAMP	PSLS	201500714801
153-061	153-049	04/16/2015	162.00		FELICITY	CAMP	PSLS	201500714801
154-008	154-007	10/09/2015	357.00	1730	TERPSICHORE		PU	201502831101
154-032	154-028	04/30/2016	255.00	1433	ST CHARLES AV	MELPOMENE	UNCHOKED	201604134701
154-044	154-043	02/20/2015	250.00	1433	ST CHARLES AV	MELPOMENE	SR	201500411001
159-034	159-084	05/26/2015	247.00		CONSTANCE	ERATO	PSLS	201500913201
159-035	159-034	05/26/2015	346.00		ERATO	ANNUNCIATION	PSLS	201500913201
159-036	159-079	05/27/2015	390.00		MAGAZINE	ERATO	PSLS	201500913201
159-037	159-036	05/26/2015	334.00		MAGAZINE	THALIA	PSLS	201500913201
159-038	159-036	05/26/2015	375.00		ERATO	CONSTANCE	PSLS	201500913201
159-039	159-038	05/26/2015	330.00		CONSTANCE	THALIA	PSLS	201500913201
159-040	152-005	05/26/2015	370.00		MAGAZINE	THALIA	PSLS	201500913201
159-041	159-040	05/26/2015	303.00		THALIA	CONSTANCE	PSLS	201500913201
159-042	152-017	05/26/2015	376.00		CONSTANCE	THALIA	PSLS	201500913201
159-043	159-042	05/26/2015	338.00		THALIA	ANNUNCIATION	PSLS	201500913201
159-044	171-013	05/28/2015	313.00		TCHOUPITOULAS	ST JOSEPH	PSLS	201500913201
159-045	159-044	05/28/2015	180.00		TCHOUPITOULAS	N DIAMOND	PSLS	201500913201
159-046	159-045	05/28/2015	83.00		TCHOUPITOULAS	S DIAMOND	PSLS	201500913201
159-047	159-044	05/28/2015	35.00		ST JOSEPH	ANNUNCIATION	PSLS	201500913201
159-048	159-046	05/28/2015	161.00		TCHOUPITOULAS	HOWARD	PSLS	201500913201
159-049	159-048	05/28/2015	57.00		HOWARD AV	ANNUNCIATION	PSLS	201500913201
159-050	159-049	05/28/2015	248.00		ANNUNCIATION	POEYFARRE	PSLS	201500913201
159-051	159-048	05/28/2015	259.00		TCHOUPITOULAS	POEYFARRE	PSLS	201500913201
159-052	159-051	05/27/2015	263.00		TCHOUPITOULAS	JOHN CHURCHILL CHASE	PSLS	201500913201
159-053	159-047	05/26/2015	297.00		ST JOSEPH	CONSTANCE	PSLS	201500913201
159-054	159-047	05/28/2015	335.00		TCHOUPITOULAS	HOWARD AV	PSLS	201500913201

159-055	159-056	05/28/2015	300.00	MAGAZINE	POEYFARRE	PSLS	201500913201
159-055	160-013	05/28/2015	265.00	POEYFARRE	MAGAZINE	PSLS	201500913201
159-056	160-019	05/28/2015	75.00	JOHN CHURCHILL CHASE	MAGAZINE	PSLS	201500913201
159-057	159-056	05/28/2015	302.00	JOHN CHURCHILL CHASE	CONSTANCE	PSLS	201500913201
159-058	159-057	05/28/2015	303.00	CONSTANCE	POEYFARRE	PSLS	201500913201
159-058	159-074	05/28/2015	140.00	POEYFARRE	CONSTANCE	PSLS	201500913201
159-060	159-058	05/28/2015	262.00	CONSTANCE	HOWARD AV	PSLS	201500913201
159-061	159-060	05/26/2015	29.00	HOWARD AV	CONSTANCE	PSLS	201500913201
159-062	159-061	05/26/2015	26.00	HOWARD AV	CONSTANCE	PSLS	201500913201
159-063	159-062	05/26/2015	413.00	HOWARD AV	ANNUNCIATION	PSLS	201500913201
159-064	160-004	05/26/2015	140.00	ST JOSEPH	MAGAZINE	PSLS	201500913201
159-065	159-064	05/28/2015	378.00	MAGAZINE	HOWARD AV	PSLS	201500913201
159-066	159-065	05/28/2015	258.00	HOWARD	CONSTANCE	PSLS	201500913201
159-067	159-064	05/26/2015	295.00	ST JOSEPH	CONSTANCE	PSLS	201500913201
159-068	159-067	05/26/2015	331.00	CONSTANCE	HOWARD AV	PSLS	201500913201
159-069	159-014	05/28/2015	265.00	ANNUNCIATION	JOHN CHURCHILL CHASE	PSLS	201500913201
159-070	159-078	05/28/2015	55.00	JOHN CHURCHILL CHASE	TCHOUPITOULAS	PSLS	201500913201
159-071	159-069	05/28/2015	290.00	ANNUNCIATION	POEYFARRE	PSLS	201500913201
159-072	159-073	05/28/2015	235.00	POEYFARRE	ANNUNCIATION	PSLS	201500913201
159-073	159-058	05/28/2015	223.00	POEYFARRE	ANNUNCIATION	PSLS	201500913201
159-074	159-055	05/24/2015	163.00	POEYFARRE	MOSS AL	PSLS	201500913201
159-076	159-001	05/27/2015	253.00	MAGAZINE	JOHN CHURCHILL CHASE	PSLS	201500913201
159-078	159-069	05/28/2015	145.00	JOHN CHURCHILL CHASE	CALLIOPE AL	PSLS	201500913201
159-081	159-080	05/28/2015	97.00	GAIENNIE	CONSTANCE	PSLS	201500913201
159-082	159-081	05/28/2015	87.00	GAIENNIE	CONSTANCE	PSLS	201500913201
159-083	159-082	05/28/2015	106.00	CONSTANCE	GAIENNIE	PSLS	201500913201
160-001	161-035	05/28/2015	207.00	ST JOSEPH	CAMP	PSLS	201500913201
160-002	160-001	07/05/2015	117.00	ST JOSEPH	REDMOND AL	PSLS	201501199301
160-003	160-002	07/08/2015	55.00	ST JOSEPH	CAMP STREET ALLEY	PSLS	201501199301
160-004	160-003	07/08/2015	63.00	ST JOSEPH	FAIRBANKS AL	PSLS	201501199301
160-005	160-004	07/08/2015	166.00	FAIRBANKS AL	ST JOSEPH	PSLS	201501199301
160-006	160-001	07/08/2015	368.00	CAMP	HOWARD AV	PSLS	201501199301
160-007	160-006	07/08/2015	23.00	CAMP	HOWARD AV	PSLS	201501199301
160-008	160-007	07/08/2015	115.00	HOWARD AV	LAMBERT AL	PSLS	201501199301
160-009	160-008	07/08/2015	157.00	LAMBERT AL	HOWARD AV	PSLS	201501199301
160-010	160-008	07/08/2015	186.00	HOWARD AV	MAGAZINE	PSLS	201501199301
160-015	160-014	07/14/2015	70.00	CAMP	CALLIOPE	PSLS	201501199301
160-016	160-015	07/14/2015	75.00	CAMP	CALLIOPE	PSLS	201501199301
160-016	160-042	07/14/2015	52.00	CALLIOPE	PRYTANIA	PSLS	201501199301
160-017	160-016	07/14/2015	93.00	CALLIOPE	MAGAZINE	PSLS	201501199301
160-019	160-018	07/14/2015	53.00	CALLIOPE	MAGAZINE	PSLS	201501199301
160-020	161-025	07/13/2015	148.00	PRYTANIA	CALLIOPE	PSLS	201501199301
160-021	160-020	07/13/2015	36.00	CAMP	CALLIOPE	PSLS	201501199301
160-022	160-021	07/13/2015	15.00	CAMP	CALLIOPE	PSLS	201501199301
160-023	160-022	07/13/2015	56.00	CAMP	POEYFARRE	PSLS	201501199301
160-024	160-023	07/13/2015	411.00	CAMP	HOWARD AV	PSLS	201501199301
160-027	160-026	07/13/2015	142.00	GAIENNIE	CAMP	PSLS	201501199301
160-028	160-027	07/13/2015	51.00	GAIENNIE	CAMP	PSLS	201501199301
160-029	160-028	07/13/2015	185.00	GAIENNIE	MAGAZINE	PSLS	201501199301
160-030	160-029	07/13/2015	60.00	GAIENNIE	MAGAZINE	PSLS	201501199301

160-031	160-030	07/13/2015	85.00	GAIENNIE	MAGAZINE	PSLS	201501199301
160-032	160-031	07/13/2015	25.00	GAIENNIE	MAGAZINE	PSLS	201501199301
160-033	160-027	07/08/2015	283.00	CAMP	ERATO	PSLS	201501199301
160-034	160-043	07/08/2015	312.00	ERATO	MAGAZINE	PSLS	201501199301
160-035	160-033	07/08/2015	337.00	CAMP	THALIA	PSLS	201501199301
160-036	159-040	07/13/2015	370.00	THALIA	CAMP	PSLS	201501199301
160-042	160-020	07/13/2015	32.00	CAMP	PRYTANIA	PSLS	201501199301
160-043	160-033	07/08/2015	22.00	ERATO	CAMP	PSLS	201501199301
161-002	161-001	07/06/2015	383.00	BARONNE	CALLIOPE	PSLS	201501199301
161-003	161-002	07/06/2015	406.00	BARONNE	HOWARD AV	PSLS	201501199301
161-006	161-005	07/06/2015	380.00	CARONDELET	CALLIOPE	PSLS	201501199301
161-007	161-006	07/06/2015	230.00	CARONDELET	HOWARD AV	PSLS	201501199301
161-008	161-007	07/06/2015	206.00	CARONDELET	HOWARD AV	PSLS	201501199301
161-009	161-008	07/06/2015	281.00	HOWARD	LEE CI	PSLS	201501199301
161-010	161-009	07/06/2015	85.00	LEE CI	ST CHARLES AV	PSLS	201501199301
161-011	161-010	07/06/2015	93.00	LEE CI	ST CHARLES AV	PSLS	201501199301
161-017	161-016	07/13/2015	380.00	HIGH SCHOOL AL	CALLIOPE	PSLS	201501199301
161-018	161-017	07/08/2015	132.00	CALLIOPE	ST CHARLES AV	PSLS	201501199301
161-019	161-018	07/08/2015	315.00	ST CHARLES AV	LEE CI	PSLS	201501199301
161-020	161-019	07/08/2015	129.00	ST CHARLES AV	HOWARD AV	PSLS	201501199301
161-021	161-020	07/08/2015	103.00	LEE CI	HOWARD AV	PSLS	201501199301
161-022	161-021	07/08/2015	125.00	HOWARD AV	CAMP	PSLS	201501199301
161-024	161-023	07/13/2015	380.00	PRYTANIA AL	CALLIOPE	PSLS	201501199301
161-025	161-024	07/13/2015	20.00	PRYTANIA AL	CALLIOPE	PSLS	201501199301
161-026	162-020	07/02/2015	85.00	ST JOSEPH	BARONNE	PSLS	201501199301
161-027	161-026	07/08/2015	174.00	ST JOSEPH	AHRENS AND OTT ALLEY	PSLS	201501199301
161-028	161-027	07/02/2015	215.00	ST JOSEPH	CARONDELET	PSLS	201501199301
161-029	161-028	07/02/2015	205.00	ST JOSEPH	ST CHARLES AV	PSLS	201501199301
161-030	161-029	07/02/2015	25.00	ST JOSEPH	ST CHARLES AV	PSLS	201501199301
161-031	161-030	07/02/2015	200.00	ST JOSEPH	ST CHARLES AV	PSLS	201501199301
161-032	161-031	07/02/2015	233.00	ST CHARLES AV	LEE CI	PSLS	201501199301
161-033	161-032	07/02/2015	186.00	LEE CI	HOWARD AV	PSLS	201501199301
161-034	161-031	07/02/2015	215.00	ST JOSEPH	CALHOUN AL	PSLS	201501199301
161-035	161-034	07/13/2015	24.00	ST JOSEPH	CALHOUN AL	PSLS	201501199301
161-039	161-006	07/08/2015	195.00	CALLIOPE	ST CHARLES AV	PSLS	201501199301
161-040	161-039	07/08/2015	225.00	CALLIOPE	ST CHARLES AV	PSLS	201501199301
161-042	161-049	07/02/2015	265.00	HOWARD AV	BARONNE	PSLS	201501199301
161-043	161-041	07/02/2015	200.00	HOWARD AV	LEE CI	PSLS	201501199301
161-044	161-048	07/06/2015	390.00	HOWARD AV	CARONDELET	PSLS	201501199301
161-045	162-021	07/06/2015	210.00	HOWARD AV	BARONNE	PSLS	201501199301
161-046	161-002	11/08/2015	213.00	CALLIOPE	CARONDELET	PM	201502966201
161-048	161-045	11/08/2015	17.00	HOWARD AV	BARONNE	PM	201502966201
161-049	161-028	12/07/2015	174.00	CARONDELET	HOWARD AV	PM	201502966201
162-005	162-004	11/11/2014	380.00	ORETHA CASTLE HALEY BL	CALLIOPE	PSLS	201402315801
162-006	162-005	11/11/2014	55.00	EARHART BL	ORETHA CASTLE HALEY BL	PSLS	201402315801
162-007	162-006	11/11/2014	70.00	ORETHA CASTLE HALEY BL	EARHART BL	PSLS	201402315801
162-008	162-007	11/14/2015	305.00	ORETHA CASTLE HALEY BL	HOWARD AV	PM	201502966201
162-009	162-007	11/12/2014	301.00	EARHART BL	S RAMPART	PSLS	201402315801
162-010	162-009	11/12/2014	187.00	S RAMPART	HOWARD AV	PSLS	201402315801
162-011	162-010	11/15/2015	200.00	S RAMPART	HOWARD AV	PM	201502966201

162-014	162-005	11/15/2015	225.00		ORETHA CASTLE HALEY BL	HOWARD AV	PM	201502966201
162-015	162-014	11/15/2015	235.00		ORETHA CASTLE HALEY BL	HOWARD AV	PM	201502966201
162-016	162-015	11/15/2015	98.00		ORETHA CASTLE HALEY BL	HOWARD AV	PM	201502966201
162-017	162-016	11/15/2015	35.00		ORETHA CASTLE HALEY BL	HOWARD AV	PM	201502966201
162-018	162-016	11/15/2015	81.00		HOWARD AV	DRYADES	PM	201502966201
162-019	162-018	11/15/2015	245.00		HOWARD AV	S RAMPART	PM	201502966201
162-020	162-016	11/15/2015	409.00		HOWARD	BARONNE	PM	201502966201
162-021	162-015	11/15/2015	206.00		HOWARD	BARONNE	PM	201502966201
162-031	162-030	11/24/2015	130.00		SIMON BOLIVAR AV	EARHART BL	PM	201502966201
162-034	162-031	12/07/2015	55.00		EARHART BL	SIMON BOLIVAR AV	PM	201502966201
163-012	163-028	03/03/2016	28.00	450	EARHART BL	SIMON BOLIVAR AV	TV SEWER	201603777804
163-028	163-010	01/26/2016	286.00	2100	EARHART BL	SIMON BOLIVAR AV	UNCHOKED	201603481801
164-001	164-030	11/24/2015	165.00		CLARA	EUPHROSINE	PM	201502966201
164-006	164-005	11/24/2015	25.00		EARHART BL	CLARA	PM	201502966201
164-007	164-006	11/24/2015	73.00		EARHART BL	CLARA	PM	201502966201
164-008	164-007	11/24/2015	140.00		CLARA	EUPHROSINE	PM	201502966201
164-009	164-008	11/24/2015	70.00		CLARA	EUPHROSINE	PM	201502966201
164-013	164-005	11/12/2014	285.00		EARHART BL	WILLOW	PSLS	201402315801
164-014	164-013	12/08/2015	239.00		WILLOW	EUPHROSINE	PM	201502966201
164-015	164-013	11/30/2015	284.00		EARHART BL	S CLAIBORNE AV	PM	201502966201
164-016	164-015	11/30/2015	260.00		S CLAIBORNE AV	EUPHROSINE	PM	201502966201
164-030	175-003	11/30/2015	103.00		CLARA	HOWARD AV	PM	201502966201
165-006	165-005	03/01/2016	40.00	N/A	EARHART BL	MAGNOLIA	UNCHOKED	201603777803
165-011	165-008	11/30/2015	302.00		S CLAIBORNE AV	EUPHROSINE	PM	201502966201
165-012	165-011	12/01/2015	123.00		S CLAIBORNE AV	EUPHROSINE	PM	201502966201
165-028	166-001	11/12/2014	381.00		HOWARD AV	S JOHNSON	PSLS	201402315801
165-029	165-028	11/12/2014	223.00		HOWARD AV	S PRIEUR	PSLS	201402315801
166-001	166-002	11/13/2014	390.00		HOWARD AV	S GALVEZ	PSLS	201402315801
166-002	166-003	11/13/2014	392.00		HOWARD AV	S MIRO	PSLS	201402315801
166-003	183-030	12/08/2015	245.00		S TONTI	HOWARD AV	PM	201502966201
167-004	167-001	10/23/2014	260.00		S DORGENOIS	EARHART BL	PSLS	201402136201
167-012	167-011	11/13/2014	95.00		S DORGENOIS	EARHART BL	PSLS	201402315801
167-013	167-012	11/13/2014	230.00		S DORGENOIS	EUPHROSINE	PSLS	201402315801
167-014	167-013	12/04/2015	107.00		S DORGENOIS	EUPHROSINE	PM	201502966201
167-015	167-014	11/13/2014	25.00		S DORGENOIS	EUPHROSINE	PSLS	201402315801
167-016	167-014	11/13/2014	298.00		EUPHROSINE	S BROAD	PSLS	201402315801
167-017	167-016	12/04/2015	210.00		EUPHROSINE	S BROAD	PM	201502966201
167-018	167-017	12/04/2015	160.00		S BROAD	EARHART BL	PM	201502966201
167-019	167-017	12/04/2015	20.00		S BROAD	EUPHROSINE	PM	201502966201
167-020	167-019	12/04/2015	7.00		EUPHROSINE	S BROAD	PM	201502966201
167-021	167-020	12/04/2015	160.00		S BROAD	PALMETTO	PM	201502966201
167-022	167-021	12/04/2015	50.00		S BROAD	PALMETTO	PM	201502966201
167-023	167-022	12/07/2015	122.00		S BROAD	PALMETTO	PM	201502966201
167-024	167-023	12/07/2015	35.00		S BROAD	PALMETTO	PM	201502966201
169-025	135-012	04/25/2016	355.00		S CLARK	CLIO	PSLS	201604063501
169-026	169-025	04/25/2016	85.00		S CLARK	WASHINGTON AV	PSLS	201604063501
170-001	171-025	12/07/2015	178.00		JULIA	CONVENTION CENTER BL	PM	201502966201
170-002	170-001	12/08/2015	303.00		CONVENTION CENTER BL	ST JOSEPH	PM	201502966201
170-003	170-001	11/17/2014	46.00		JULIA	CONVENTION CENTER BL	PSLS	201402315801
170-004	170-003	11/17/2014	105.00		JULIA	CONVENTION CENTER BL	PSLS	201402315801

170-005	170-004	12/08/2015	70.00	JULIA	CONVENTION CENTER BL	PM	201502966201
170-006	170-005	11/17/2014	169.00	JULIA	CONVENTION CENTER BL	PSLS	201402315801
170-007	170-006	12/07/2015	192.00	JULIA	CONVENTION CENTER BL	PM	201502966201
170-008	170-007	11/17/2014	45.00	JULIA	CONVENTION CENTER BL	PSLS	201402315801
170-009	170-028	11/17/2014	21.00	JULIA	CONVENTION CENTER BL	PSLS	201402315801
170-011	170-010	11/23/2015	293.00	CONVENTION CENTER BL	GIROD	PM	201503106601
170-011	171-034	11/23/2015	180.00	GIROD	CONVENTION CENTER BL	PM	201503106601
170-014	170-011	11/23/2015	355.00	CONVENTION CENTER BL	LAFAYETTE	PM	201503106601
170-015	177-022	11/24/2015	420.00	CONVENTION CENTER BL	LAFAYETTE	PM	201503106601
170-016	170-015	11/24/2015	120.00	LAFAYETTE	CONVENTION CENTER BL	PM	201503106601
170-017	170-016	11/24/2015	233.00	LAFAYETTE	CONVENTION CENTER BL	PM	201503106601
170-025	157-001	11/24/2015	200.00	CONVENTION CENTER BL	ST JOSEPH	PM	201503106601
170-026	171-051	11/24/2015	130.00	LAFAYETTE	CONVENTION CENTER BL	PM	201503106601
170-027	170-028	11/18/2014	35.00	JULIA	CONVENTION CENTER BL	PSLS	201402315801
170-028	170-007	11/18/2014	100.00	JULIA	CONVENTION CENTER BL	PSLS	201402315801
171-001	172-043	11/18/2014	255.00	GIROD	MAGAZINE	PSLS	201402315801
171-002	171-001	11/18/2014	224.00	MAGAZINE	CAPDEVILLE	PSLS	201402315801
171-003	171-002	12/07/2014	174.00	MAGAZINE	LAFAYETTE	PSLS	201402315801
171-004	171-003	12/07/2014	191.00	LAFAYETTE	CONSTANCE	PSLS	201402315801
171-005	171-001	12/07/2014	45.00	GIROD	MAGAZINE	PSLS	201402315801
171-006	171-005	12/18/2015	195.00	GIROD	CONSTANCE	PM	201503106601
171-007	171-006	11/30/2015	334.00	CONSTANCE	LAFAYETTE	PM	201503106601
171-008	171-001	12/07/2014	280.00	MAGAZINE	NOTRE DAME	PSLS	201402315801
171-009	171-008	12/07/2014	250.00	MAGAZINE	JULIA	PSLS	201402315801
171-010	171-009	12/07/2014	20.00	JULIA	MAGAZINE	PSLS	201402315801
171-011	171-009	12/07/2014	315.00	JULIA	CONSTANCE	PSLS	201402315801
171-012	171-011	12/13/2014	275.00	JULIA	TCHOUPITOULAS	PSLS	201402315801
171-013	171-012	12/13/2014	295.00	TCHOUPITOULAS	ST JOSEPH	PSLS	201402315801
171-014	171-012	12/21/2015	259.00	TCHOUPITOULAS	NOTRE DAME	PM	201503106601
171-014	171-054	12/14/2014	267.00	NOTRE DAME	TCHOUPITOULAS	PSLS	201402315801
171-015	171-006	12/14/2014	245.00	GIROD	TCHOUPITOULAS	PSLS	201402315801
171-015	171-014	12/14/2014	285.00	TCHOUPITOULAS	GIROD	PSLS	201402315801
171-016	171-015	12/03/2015	335.00	TCHOUPITOULAS	LAFAYETTE	PM	201503106601
171-017	171-012	12/03/2015	22.00	JULIA	TCHOUPITOULAS	PM	201503106601
171-018	171-017	12/03/2015	227.00	JULIA	COMMERCE	PM	201503106601
171-019	171-018	12/07/2015	299.00	COMMERCE	ST JOSEPH	PM	201503106601
171-020	171-014	12/07/2015	245.00	NOTRE DAME	COMMERCE	PM	201503106601
171-020	171-018	12/21/2015	260.00	COMMERCE	NOTRE DAME	PM	201503106601
171-021	171-015	12/07/2015	231.00	GIROD	COMMERCE	PM	201503106601
171-021	171-020	12/07/2015	289.00	COMMERCE	GIROD	PM	201503106601
171-022	171-021	12/08/2015	324.00	COMMERCE	LAFAYETTE	PM	201503106601
171-023	171-018	12/08/2015	260.00	JULIA	S PETERS	PM	201503106601
171-024	171-023	12/08/2015	299.00	S PETERS	ST JOSEPH	PM	201503106601
171-025	171-023	12/09/2015	203.00	JULIA	FULTON	PM	201503106601
171-026	171-025	12/09/2015	60.00	FULTON	JULIA	PM	201503106601
171-027	171-026	12/09/2015	287.00	FULTON	ST JOSEPH	PM	201503106601
171-028	171-017	12/09/2015	8.00	JULIA	TCHOUPITOULAS	PM	201503106601
171-029	171-028	12/09/2015	210.00	JULIA	COMMERCE	PM	201503106601
171-030	171-029	12/10/2015	22.00	JULIA	COMMERCE	PM	201503106601
171-031	171-030	12/10/2015	220.00	JULIA	S PETERS	PM	201503106601

171-032	171-025	12/10/2015	10.00	FULTON	JULIA	PM	201503106601
171-032	171-031	12/10/2015	233.00	JULIA	FULTON	PM	201503106601
171-033	171-055	12/10/2015	16.00	FULTON	NOTRE DAME	PM	201503106601
171-034	171-033	12/10/2015	290.00	FULTON	GIROD	PM	201503106601
171-034	171-037	12/10/2015	199.00	GIROD	FULTON	PM	201503106601
171-036	171-058	12/21/2015	129.00	NOTRE DAME	S PETERS	PM	201503106601
171-037	171-036	12/18/2015	290.00	S PETERS	GIROD	PM	201503106601
171-037	171-057	12/10/2015	102.00	GIROD	S PETERS	PM	201503106601
171-038	171-037	12/11/2015	355.00	S PETERS	LAFAYETTE	PM	201503106601
171-039	171-053	12/11/2015	250.00	MAGAZINE	JULIA	PM	201503106601
171-040	171-039	12/11/2015	62.00	JULIA	MAGAZINE	PM	201503106601
171-041	171-040	12/13/2014	195.00	432 JULIA	MAGAZINE	UNCHOKED	201402588401
171-042	159-067	12/11/2015	250.00	CONSTANCE	JULIA	PM	201503106601
171-043	171-042	12/21/2015	243.00	CONSTANCE	JULIA	PM	201503106601
171-044	177-017	12/11/2015	405.00	CONSTANCE	LAFAYETTE	PM	201503106601
171-045	171-044	12/11/2015	125.00	LAFAYETTE	TCHOUPITOULAS	PM	201503106601
171-046	177-018	12/16/2015	408.00	TCHOUPITOULAS	LAFAYETTE	PM	201503106601
171-047	171-046	12/16/2015	235.00	LAFAYETTE	COMMERCE	PM	201503106601
171-048	171-047	12/16/2015	150.00	LAFAYETTE	S PETERS	PM	201503106601
171-049	177-020	12/16/2015	425.00	S PETERS	LAFAYETTE	PM	201503106601
171-050	171-049	12/16/2015	132.00	LAFAYETTE	FULTON	PM	201503106601
171-051	177-021	12/21/2015	428.00	FULTON	LAFAYETTE	PM	201503106601
171-052	177-019	12/18/2015	203.00	COMMERCE	LAFAYETTE	PM	201503106601
171-053	159-064	12/16/2015	277.00	MAGAZINE	JULIA	PM	201503106601
171-054	171-008	12/17/2015	270.00	NOTRE DAME	TCHOUPITOULAS	PM	201503106601
171-055	171-032	12/17/2015	236.00	FULTON	NOTRE DAME	PM	201503106601
171-056	171-033	12/17/2015	23.00	NOTRE DAME	FULTON	PM	201503106601
171-057	171-021	12/17/2015	135.00	GIROD	COMMERCE	PM	201503106601
171-058	171-020	12/21/2015	120.00	NOTRE DAME	S PETERS	PM	201503106601
172-001	173-013	12/17/2015	335.00	LAFAYETTE	BARONNE	PM	201503106601
172-003	172-001	12/17/2015	305.00	BARONNE	GIROD	PM	201503106601
172-004	172-001	12/21/2015	46.00	LAFAYETTE	BARONNE	PM	201503106601
172-006	172-004	12/17/2015	286.00	BARONNE	GIROD	PM	201503106601
172-010	172-009	12/18/2015	215.00	CARONDELET	POYDRAS	PM	201503106601
172-011	172-009	12/18/2015	185.00	LAFAYETTE	MARBLE HALL AL	PM	201503106601
172-012	172-011	12/18/2015	194.00	MARBLE HALL AL	LAFAYETTE	PM	201503106601
172-013	172-011	12/18/2015	48.00	LAFAYETTE	SOULE AL	PM	201503106601
172-014	172-013	12/18/2015	168.00	SOULE AL	LAFAYETTE	PM	201503106601
172-015	172-013	12/18/2015	155.00	LAFAYETTE	ST CHARLES AV	PM	201503106601
172-016	172-015	12/18/2015	240.00	ST CHARLES AV	N MAESTRI PL	PM	201503106601
172-017	172-016	12/10/2015	132.00	ST CHARLES AV	POYDRAS	PM	201503208601
172-018	172-076	12/10/2015	210.00	N MAESTRI PL	CAMP	PM	201503208601
172-019	172-009	12/10/2015	363.00	CARONDELET	GIROD	PM	201503208601
172-020	172-019	12/10/2015	265.00	GIROD	GIROD STREET ALLEY	PM	201503208601
172-021	172-020	12/11/2015	100.00	GIROD STREET ALLEY	GIROD	PM	201503208601
172-022	172-078	12/11/2015	30.00	GIROD	BARONNE	PM	201503208601
172-023	172-022	12/28/2015	215.00	BARONNE	JULIA	PM	201503208601
172-024	172-023	12/11/2015	245.00	BARONNE	JULIA	PM	201503208601
172-025	172-019	12/11/2015	264.00	CARONDELET	JULIA	PM	201503208601
172-026	172-025	12/11/2015	272.00	CARONDELET	JULIA	PM	201503208601

172-027	172-026	12/11/2015	330.00	JULIA	BARONNE	PM	201503208601
172-028	172-026	12/11/2015	233.00	JULIA	ST CHARLES AV	PM	201503208601
172-029	172-019	12/16/2015	337.00	GIROD	PUJOL AL	PM	201503208601
172-030	172-029	12/16/2015	130.00	PUJOL AL	GIROD	PM	201503208601
172-031	172-029	12/16/2015	48.00	GIROD	ST CHARLES AV	PM	201503208601
172-032	172-031	12/28/2015	131.00	ST CHARLES AV	S MAESTRI PL	PM	201503208601
172-034	172-033	12/16/2015	231.00	ST CHARLES AV	JULIA	PM	201503208601
172-035	172-031	12/16/2015	221.00	GIROD	CHURCH	PM	201503208601
172-036	172-070	12/28/2015	210.00	BARONNE	JULIA	PM	201503208601
172-037	172-035	12/18/2015	215.00	CHURCH	JULIA	PM	201503208601
172-038	172-037	12/18/2015	320.00	CHURCH	JULIA	PM	201503208601
172-039	172-038	12/18/2015	140.00	JULIA	ST CHARLES AV	PM	201503208601
172-040	172-038	12/18/2015	173.00	JULIA	CAMP	PM	201503208601
172-041	172-035	12/18/2015	176.00	GIROD	CAMP	PM	201503208601
172-042	172-041	12/18/2015	53.00	GIROD	CAMP	PM	201503208601
172-043	172-042	12/18/2015	120.00	GIROD	MURPHY"S AL	PM	201503208601
172-045	171-010	12/18/2015	353.00	JULIA	CAMP	PM	201503208601
172-046	172-045	12/18/2015	260.00	CAMP	GIROD	PM	201503208601
172-047	172-046	12/18/2015	204.00	CAMP	GIROD	PM	201503208601
172-048	160-001	12/22/2015	297.00	CAMP	JULIA	PM	201503208601
172-049	172-048	12/22/2015	50.00	CAMP	ATKINSON AL	PM	201503208601
172-050	172-049	12/22/2015	71.00	CAMP	ATKINSON AL	PM	201503208601
172-051	172-049	12/22/2015	144.00	CAMP	ST JOSEPH	PM	201503208601
172-052	172-048	12/22/2015	267.00	CAMP	JULIA	PM	201503208601
172-053	172-052	12/22/2015	68.00	JULIA	WHITE AL	PM	201503208601
172-054	172-053	12/02/2015	105.00	WHITE AL	JULIA	PM	201503208601
172-055	172-053	12/22/2015	241.00	JULIA	MAGAZINE	PM	201503208601
172-057	160-003	12/22/2015	243.00	CAMP STREET ALLEY	ST JOSEPH	PM	201503208601
172-058	161-031	12/22/2015	423.00	ST CHARLES AV	ATKINSON AL	PM	201503208601
172-059	172-058	12/28/2015	347.00	ATKINSON AL	CAMP	PM	201503208601
172-060	161-028	12/28/2015	283.00	CARONDELET	JULIA	PM	201503208601
172-061	172-060	12/28/2015	281.00	CARONDELET	JULIA	PM	201503208601
172-062	172-061	12/28/2015	200.00	JULIA	Y M C A AL	PM	201503208601
172-063	172-062	12/29/2015	343.00	Y M C A AL	JULIA	PM	201503208601
172-064	172-062	12/29/2015	98.00	JULIA	ST CHARLES AV	PM	201503208601
172-065	161-026	12/29/2015	281.00	BARONNE	JULIA	PM	201503208601
172-066	172-065	12/29/2015	280.00	BARONNE	JULIA	PM	201503208601
172-067	172-066	12/29/2015	225.00	JULIA	SULLIVAN"S AL	PM	201503208601
172-068	172-067	12/28/2015	114.00	SULLIVAN"S AL	JULIA	PM	201503208601
172-069	172-067	12/29/2015	73.00	JULIA	CARONDELET	PM	201503208601
172-070	173-036	12/29/2015	63.00	GIROD	BARONNE	PM	201503208601
172-071	172-036	12/29/2015	225.00	BARONNE	JULIA	PM	201503208601
172-072	171-003	12/29/2015	347.00	LAFAYETTE	CAMP	PM	201503208601
172-073	172-072	12/29/2015	30.00	LAFAYETTE	CAMP	PM	201503208601
172-074	172-073	12/29/2015	345.00	CAMP	POYDRAS	PM	201503208601
172-075	161-027	12/30/2015	344.00	ARHENS & OTT AL	ST JOSEPH	PM	201503208601
172-076	172-016	12/28/2015	10.00	N MAESTRI PL	ST CHARLES AV	PM	201503208601
172-077	172-076	12/28/2015	105.00	ST CHARLES AV	POYDRAS	PM	201503208601
172-078	172-020	12/30/2015	90.00	GIROD	BARONNE	PM	201503208601
173-001	179-044	12/30/2015	130.00	LOYOLA AV	LAFAYETTE	PM	201503208601

173-002	173-001	12/30/2015	300.00	LOYOLA AV	LAFAYETTE	PM	201503208601
173-003	173-002	12/30/2015	295.00	LOYOLA AV	GIROD	PM	201503208601
173-004	173-002	12/30/2015	30.00	LAFAYETTE	LOYOLA AV	PM	201503208601
173-005	173-004	12/30/2015	110.00	LAFAYETTE	LOYOLA AV	PM	201503208601
173-006	173-005	12/28/2015	200.00	LAFAYETTE	S RAMPART	PM	201503208601
173-007	173-006	12/30/2015	385.00	S RAMPART	GIROD	PM	201503208601
173-008	173-007	12/30/2015	193.00	GIROD	LOYOLA AV	PM	201503208601
173-009	173-007	12/30/2015	262.00	S RAMPART	JULIA	PM	201503208601
173-010	173-009	12/29/2015	265.00	S RAMPART	JULIA	PM	201503208601
173-011	173-010	12/29/2015	187.00	JULIA	LOYOLA AV	PM	201503208601
173-012	173-010	12/29/2015	167.00	JULIA	O"KEEFE AV	PM	201503208601
173-013	173-039	12/29/2015	125.00	LAFAYETTE	O"KEEFE AV	PM	201503208601
173-014	173-007	12/28/2015	237.00	GIROD	O"KEEFE AV	PM	201503208601
173-014	173-013	12/29/2015	380.00	O"KEEFE AV	GIROD	PM	201503208601
173-015	173-014	12/29/2015	260.00	O"KEEFE AV	JULIA	PM	201503208601
173-016	173-015	12/29/2015	274.00	O"KEEFE AV	JULIA	PM	201503208601
173-017	173-016	12/29/2015	280.00	JULIA	BARONNE	PM	201503208601
173-018	162-017	12/29/2015	125.00	O"KEEFE AV	JAMISON AL	PM	201503208601
173-019	173-018	12/22/2015	200.00	JAMISON AL	H ALLEY	PM	201503208601
173-020	173-019	12/22/2015	135.00	JAMISON AL	BARONNE	PM	201503208601
173-021	173-019	12/22/2015	202.00	H ALLEY	ROCK AL	PM	201503208601
173-022	173-021	12/22/2015	60.00	ROCK AL	MARCHAL AL	PM	201503208601
173-023	173-022	12/22/2015	58.00	ROCK AL	BARONNE	PM	201503208601
173-024	173-021	12/22/2015	130.00	ROCK AL	O"KEEFE AV	PM	201503208601
173-025	173-022	12/22/2015	116.00	MARCHAL AL	JULIA	PM	201503208601
173-026	173-018	12/22/2015	74.00	O"KEEFE AV	ROCK AL	PM	201503208601
173-027	173-026	12/22/2015	200.00	O"KEEFE AV	JULIA	PM	201503208601
173-028	173-027	12/28/2015	229.00	JULIA	S RAMPART	PM	201503208601
173-029	162-018	12/22/2015	118.00	S RAMPART	JULIA	PM	201503208601
173-030	173-029	01/11/2016	157.00	S RAMPART	JULIA	PSLS	201603370301
173-031	173-030	01/11/2016	65.00	S RAMPART	JULIA	PSLS	201603370301
173-032	162-019	01/11/2016	235.00	S RAMPART	JULIA	PSLS	201603370301
173-033	174-013	01/11/2016	327.00	GIROD	LOYOLA AV	PSLS	201603370301
173-034	173-003	01/28/2016	74.00	LOYOLA AV	GIROD	PSLS	201603370301
173-034	173-033	01/11/2016	284.00	GIROD	LOYOLA AV	PSLS	201603370301
173-035	179-043	01/11/2016	307.00	ALLEY	POYDRAS	PSLS	201603370301
173-036	173-014	01/12/2016	268.00	GIROD	SHAKESPEAR AL	PSLS	201603370301
173-037	173-036	01/12/2016	135.00	SHAKESPEAR AL	GIROD	PSLS	201603370301
173-039	173-006	01/12/2016	115.00	LAFAYETTE	NORTHSIDE AL	PSLS	201603370301
174-001	175-003	01/27/2016	220.00	GIROD	LASALLE	PSLS	201603370301
174-002	174-025	01/12/2016	183.00	GIROD	LASALLE	PSLS	201603370301
174-004	174-001	01/12/2016	55.00	MAGNOLIA	GIROD	PSLS	201603370301
174-008	180-041	01/12/2016	186.00	S LIBERTY	GIROD	PSLS	201603370301
174-009	174-008	01/12/2016	187.00	S LIBERTY	GIROD	PSLS	201603370301
174-010	174-009	01/12/2016	120.00	S LIBERTY	GIROD	PSLS	201603370301
174-011	174-010	01/12/2016	178.00	S LIBERTY	GIROD	PSLS	201603370301
174-012	174-020	01/13/2016	25.00	S LIBERTY	GIROD	PSLS	201603370301
174-013	174-012	01/13/2016	40.00	GIROD	S LIBERTY	PSLS	201603370301
174-014	174-013	01/13/2016	240.00	S LIBERTY	JULIA	PSLS	201603370301
174-015	174-014	01/13/2016	215.00	S LIBERTY	JULIA	PSLS	201603370301

174-016	174-018	01/13/2016	40.00	LASALLE	GIROD	PSLS	201603370301
174-017	174-018	01/13/2016	283.00	LASALLE	GIROD	PSLS	201603370301
174-018	180-036	01/13/2016	340.00	LASALLE	POYDRAS	PSLS	201603370301
174-019	174-011	01/13/2016	83.00	S LIBERTY	GIROD	PSLS	201603370301
174-020	174-019	01/13/2016	54.00	S LIBERTY	GIROD	PSLS	201603370301
174-025	174-001	01/13/2016	180.00	GIROD	LASALLE	PSLS	201603370301
175-001	181-012	01/13/2016	467.00	WILLOW	GIROD	PSLS	201603370301
175-002	175-001	01/14/2016	467.00	WILLOW	GIROD	PSLS	201603370301
175-003	175-017	01/14/2016	33.00	GIROD	MAGNOLIA	PSLS	201603370301
175-004	182-035	01/14/2016	352.00	CYPRESS	S DERBIGNY	PSLS	201603370301
175-005	175-004	01/14/2016	289.00	CYPRESS	S CLAIBORNE AV	PSLS	201603370301
175-006	175-005	01/15/2016	140.00	S CLAIBORNE AV	LAFAYETTE	PSLS	201603370301
175-007	175-005	01/15/2016	200.00	S CLAIBORNE AV	GIROD	PSLS	201603370301
175-008	175-004	01/15/2016	270.00	S DERBIGNY	JULIA	PSLS	201603370301
175-009	175-008	01/25/2016	193.00	JULIA	S CLAIBORNE AV	PSLS	201603370301
175-010	175-009	01/25/2016	50.00	JULIA	S CLAIBORNE AV	PSLS	201603370301
175-011	175-010	01/25/2016	60.00	JULIA	S CLAIBORNE AV	PSLS	201603370301
175-012	182-030	01/25/2016	85.00	LAFAYETTE	S DERBIGNY	PSLS	201603370301
175-013	175-012	01/26/2016	223.00	LAFAYETTE	BOLIVAR	PSLS	201603370301
175-014	175-013	01/26/2016	125.00	LAFAYETTE	S CLAIBORNE AV	PSLS	201603370301
175-015	181-038	01/26/2016	280.00	BOLIVAR	LAFAYETTE	PSLS	201603370301
175-016	181-039	01/26/2016	298.00	S CLAIBORNE AV	LAFAYETTE	PSLS	201603370301
175-017	175-002	01/26/2016	320.00	GIROD	MAGNOLIA	PSLS	201603370301
176-001	177-046	11/15/2014	175.00	CANAL	CANAL PLACE WEST	PSLS	201402315601
176-002	176-001	11/15/2014	133.00	CANAL	CANAL PLACE WEST	PSLS	201402315601
176-003	176-002	11/15/2014	145.00	CANAL	CANAL PLACE EAST	PSLS	201402315601
176-004	176-003	11/15/2014	195.00	CANAL	CANAL PLACE EAST	PSLS	201402315601
176-007	177-023	01/26/2016	172.00	POYDRAS	CONVENTION CENTER BL	PSLS	201603370301
176-008	176-011	01/26/2016	175.00	POYDRAS	CONVENTION CENTER BL	PSLS	201603370301
176-009	176-008	01/27/2016	38.00	POYDRAS	CONVENTION CENTER BL	PSLS	201603370301
176-010	176-009	01/27/2016	153.00	POYDRAS	CONVENTION CENTER BL	PSLS	201603370301
176-011	177-022	01/27/2016	168.00	POYDRAS	CONVENTION CENTER BL	PSLS	201603370301
176-012	176-004	11/15/2014	85.00	CANAL	CANAL PLACE EAST	PSLS	201402315601
176-013	177-058	12/15/2014	144.00	IBERVILLE	CANAL PLACE WEST	PSLS	201402405601
176-V2	176-010	01/27/2016	30.00	POYDRAS	CONVENTION CENTER BL	PSLS	201603370301
177-001	196-028	01/27/2016	390.00	CANAL	MAGAZINE	PSLS	201603370301
177-002	177-001	01/27/2016	233.00	MAGAZINE	COMMON	PSLS	201603370301
177-003	177-002	01/27/2016	233.00	MAGAZINE	GRAVIER	PSLS	201603370301
177-004	177-003	01/27/2016	10.00	GRAVIER	MAGAZINE	PSLS	201603370301
177-005	177-004	01/28/2016	84.00	GRAVIER	BOARD OF TRADE PL	PSLS	201603370301
177-006	177-005	01/27/2016	290.00	BOARD OF TRADE PL	NATCHEZ	PSLS	201603370301
177-007	177-003	01/27/2016	345.00	MAGAZINE	NATCHEZ	PSLS	201603370301
177-008	177-007	01/27/2016	356.00	NATCHEZ	TCHOUPITOULAS	PSLS	201603370301
177-009	177-008	01/27/2016	133.00	TCHOUPITOULAS	POYDRAS	PSLS	201603370301
177-010	177-009	01/27/2016	17.00	TCHOUPITOULAS	POYDRAS	PSLS	201603370301
177-011	177-009	04/18/2016	250.00	POYDRAS	S PETERS	PSLS	201603998601
177-012	177-007	05/09/2016	165.00	MAGAZINE	POYDRAS	PSLS	201603998601
177-013	177-012	04/18/2016	22.00	MAGAZINE	POYDRAS	PSLS	201603998601
177-014	177-013	04/18/2016	260.00	POYDRAS	TCHOUPITOULAS	PSLS	201603998601
177-015	177-012	04/18/2016	70.00	MAGAZINE	POYDRAS	PSLS	201603998601

177-016	177-015	04/19/2016	33.00	MAGAZINE	POYDRAS	PSLS	201603998601
177-017	177-016	04/19/2016	180.00	POYDRAS	CONSTANCE	PSLS	201603998601
177-018	177-017	04/19/2016	180.00	POYDRAS	TCHOUPITOULAS	PSLS	201603998601
177-019	177-018	04/19/2016	176.00	POYDRAS	COMMERCE	PSLS	201603998601
177-020	177-019	04/21/2016	177.00	POYDRAS	S PETERS	PSLS	201603998601
177-021	177-020	04/21/2016	184.00	POYDRAS	FULTON	PSLS	201603998601
177-022	177-021	04/21/2016	181.00	POYDRAS	CONVENTION CENTER BL	PSLS	201603998601
177-023	177-022	01/26/2016	73.00	POYDRAS	CONVENTION CENTER BL	FLUSHED GREASE	201603487701
177-024	177-001	04/21/2016	454.00	CANAL	TCHOUPITOULAS	PSLS	201603998601
177-025	177-002	04/21/2016	405.00	COMMON	TCHOUPITOULAS	PSLS	201603998601
177-025	177-024	04/21/2016	147.00	TCHOUPITOULAS	COMMON	PSLS	201603998601
177-026	177-063	04/21/2016	79.00	COMMON	S PETERS	PSLS	201603998601
177-027	177-026	04/23/2016	22.00	COMMON	S PETERS	PSLS	201603998601
177-028	177-027	04/23/2016	110.00	S PETERS	CANAL	PSLS	201603998601
177-029	177-028	04/23/2016	439.00	CANAL	CANAL PLACE WEST	PSLS	201603998601
177-030	177-005	04/23/2016	300.00	GRAVIER	TCHOUPITOULAS	PSLS	201603998601
177-030	177-025	04/23/2016	239.00	TCHOUPITOULAS	GRAVIER	PSLS	201603998601
177-031	177-030	05/09/2016	63.00	GRAVIER	S PETERS	PSLS	201603998601
177-032	177-026	04/23/2016	268.00	S PETERS	GRAVIER	PSLS	201603998601
177-032	177-031	04/23/2016	162.00	GRAVIER	S PETERS	PSLS	201603998601
177-033	177-032	04/24/2016	397.00	S PETERS	POYDRAS	PSLS	201603998601
177-034	177-030	04/24/2016	274.00	TCHOUPITOULAS	NATCHEZ	PSLS	201603998601
177-035	177-034	04/24/2016	35.00	NATCHEZ AL	TCHOUPITOULAS	PSLS	201603998601
177-036	177-059	04/24/2016	50.00	NATCHEZ AL	S PETERS	PSLS	201603998601
177-037	196-070	11/15/2014	117.00	CANAL	DECATUR	PSLS	201402315601
177-038	177-037	11/15/2014	360.00	CANAL	N PETERS	PSLS	201402315601
177-039	177-038	11/15/2014	60.00	CANAL	N PETERS	PSLS	201402315601
177-040	177-039	11/15/2014	200.00	N PETERS	IBERVILLE	PSLS	201402315601
177-041	177-040	12/04/2014	194.00	N PETERS	IBERVILLE	PSLS	201402405601
177-042	177-041	12/04/2014	376.00	N PETERS	BIENVILLE	PSLS	201402405601
177-043	177-042	12/04/2014	211.00	BIENVILLE	CLAY	PSLS	201402405601
177-044	177-039	11/15/2014	66.00	CANAL	N PETERS	PSLS	201402315601
177-045	177-061	11/15/2014	93.00	CANAL	N FRONT	PSLS	201402315601
177-046	177-045	11/15/2014	83.00	CANAL	N FRONT	PSLS	201402315601
177-047	196-068	12/04/2014	127.00	IBERVILLE	DECATUR	PSLS	201402405601
177-048	177-047	12/04/2014	149.00	IBERVILLE	CLINTON	PSLS	201402405601
177-049	177-048	12/15/2014	323.00	CLINTON	BIENVILLE	PSLS	201402405601
177-050	177-047	12/04/2014	360.00	DECATUR	BIENVILLE	PSLS	201402405601
177-050	196-078	12/04/2014	319.00	BIENVILLE	DECATUR	PSLS	201402405601
177-051	177-050	12/05/2014	310.00	DECATUR	CONTI	PSLS	201402405601
177-052	177-050	12/05/2014	150.00	BIENVILLE	N PETERS	PSLS	201402405601
177-053	171-003	04/24/2016	380.00	MAGAZINE	POYDRAS	PSLS	201603998601
177-055	177-064	12/15/2014	130.00	IBERVILLE	CLAY	PSLS	201402405601
177-056	177-055	12/05/2014	194.00	IBERVILLE	N FRONT	PSLS	201402405601
177-057	177-056	12/05/2014	13.00	IBERVILLE	N FRONT	PSLS	201402405601
177-058	177-057	12/05/2014	46.00	IBERVILLE	N FRONT	PSLS	201402405601
177-059	177-035	04/26/2016	79.00	NATCHEZ AL	S PETERS	PSLS	201603998601
177-060	177-059	04/26/2016	60.00	NATCHEZ AL	S PETERS	PSLS	201603998601
177-061	177-044	11/15/2014	144.00	CANAL	N FRONT	PSLS	201402315601
177-062	177-027	04/26/2016	125.00	S PETERS	GRAVIER	PSLS	201603998601

177-063	177-025	04/26/2016	57.00	COMMON	S PETERS	PSLS	201603998601
177-064	177-041	12/15/2014	34.00	IBERVILLE	N PETERS	PSLS	201402405601
178-001	179-009	12/05/2014	232.00	UNION	BARONNE	PSLS	201402405601
178-002	178-001	12/05/2014	94.00	BARONNE	GRAVIER	PSLS	201402405601
178-003	178-001	12/05/2014	190.00	BARONNE	PERDIDO	PSLS	201402405601
178-004	178-001	12/05/2014	48.00	UNION	BARONNE	PSLS	201402405601
178-005	178-004	12/05/2014	180.00	BARONNE	GRAVIER	PSLS	201402405601
178-006	178-004	12/15/2014	223.00	BARONNE	PERDIDO	PSLS	201402405601
178-007	178-004	12/05/2014	374.00	UNION	CARONDELET	PSLS	201402405601
178-008	178-073	12/08/2014	70.00	CARONDELET	GRAVIER	PSLS	201402405601
178-009	178-007	12/08/2014	187.00	CARONDELET	PERDIDO	PSLS	201402405601
178-010	178-007	12/08/2014	51.00	UNION	CARONDELET	PSLS	201402405601
178-011	178-010	12/08/2014	159.00	CARONDELET	GRAVIER	PSLS	201402405601
178-012	178-010	12/08/2014	243.00	CARONDELET	PERDIDO	PSLS	201402405601
178-013	178-082	12/15/2014	105.00	PERDIDO	ST CHARLES AV	PSLS	201402405601
178-014	178-010	12/08/2014	355.00	UNION	ST CHARLES AV	PSLS	201402405601
178-015	178-014	12/08/2014	28.00	ST CHARLES AV	UNION	PSLS	201402405601
178-016	178-015	12/08/2014	35.00	ST CHARLES AV	UNION	PSLS	201402405601
178-017	178-016	12/10/2014	75.00	ST CHARLES AV	GRAVIER	PSLS	201402405601
178-018	178-016	12/10/2014	85.00	ST CHARLES AV	COMMERCIAL PL	PSLS	201402405601
178-019	172-005	12/10/2014	220.00	BARONNE	POYDRAS	PSLS	201402405601
178-020	178-074	12/10/2014	18.00	POYDRAS	BARONNE	PSLS	201402405601
178-021	178-020	12/10/2014	30.00	POYDRAS	CARROLL	PSLS	201402405601
178-022	178-021	12/10/2014	33.00	POYDRAS	CARROLL	PSLS	201402405601
178-023	178-022	11/16/2014	95.00	CARROLL	POYDRAS	PSLS	201402315601
178-024	178-023	12/11/2014	276.00	CARROLL	PERDIDO	PSLS	201402405601
178-025	178-024	12/11/2014	245.00	PERDIDO	CARONDELET	PSLS	201402405601
178-026	178-023	11/16/2014	20.00	POYDRAS	CARROLL	PSLS	201402315601
178-027	178-026	11/16/2014	203.00	POYDRAS	CARONDELET	PSLS	201402315601
178-028	178-022	12/11/2014	295.00	POYDRAS	CARONDELET	PSLS	201402405601
178-028	178-029	11/16/2014	30.00	CARONDELET	POYDRAS	PSLS	201402315601
178-029	172-010	12/11/2014	195.00	CARONDELET	POYDRAS	PSLS	201402405601
178-030	178-028	11/16/2014	87.00	CARONDELET	POYDRAS	PSLS	201402315601
178-031	178-030	11/16/2014	215.00	CARONDELET	PERDIDO	PSLS	201402315601
178-032	178-030	11/16/2014	37.00	POYDRAS	CARONDELET	PSLS	201402315601
178-033	178-032	11/16/2014	305.00	POYDRAS	ST CHARLES AV	PSLS	201402315601
178-034	178-028	12/10/2014	385.00	POYDRAS	ST CHARLES AV	PSLS	201402405601
178-035	178-034	11/16/2014	200.00	ST CHARLES AV	PERDIDO	PSLS	201402315601
178-036	178-035	12/10/2014	200.00	ST CHARLES AV	PERDIDO	PSLS	201402405601
178-037	178-036	12/12/2014	70.00	COMMERCIAL PL	ST CHARLES AV	PSLS	201402405601
178-038	178-037	11/16/2014	305.00	COMMERCIAL PL	CAMP	PSLS	201402315601
178-039	178-034	11/16/2014	400.00	POYDRAS	CAMP	PSLS	201402315601
178-040	178-039	11/16/2014	90.00	CAMP	POYDRAS	PSLS	201402315601
178-041	178-079	12/12/2014	190.00	CAMP	COMMERCIAL PL	PSLS	201402405601
178-042	177-053	04/26/2016	318.00	POYDRAS	CAMP	PSLS	201603998601
178-043	177-015	04/27/2016	331.00	POYDRAS	CAMP	PSLS	201603998601
178-045	177-007	04/27/2016	262.00	NATCHEZ	PICAYUNE PL	PSLS	201603998601
178-046	178-045	04/27/2016	102.00	NATCHEZ	CAMP	PSLS	201603998601
178-047	178-046	04/27/2016	35.00	CAMP	NATCHEZ	PSLS	201603998601
178-048	178-047	04/27/2016	189.00	CAMP	POYDRAS	PSLS	201603998601

178-049	177-003	04/27/2016	261.00	GRAVIER	PICAYUNE PL	PSLS	201603998601
178-050	178-049	04/27/2016	343.00	PICAYUNE PL	NATCHEZ	PSLS	201603998601
178-051	178-049	05/02/2016	102.00	GRAVIER	CAMP	PSLS	201603998601
178-052	178-051	05/02/2016	45.00	CAMP	GRAVIER	PSLS	201603998601
178-053	178-052	05/02/2016	159.00	CAMP	COMMERCIAL PL	PSLS	201603998601
178-054	196-020	12/12/2014	205.00	ST CHARLES AV	GRAVIER	PSLS	201402405601
178-055	178-054	12/12/2014	39.00	ST CHARLES AV	GRAVIER	PSLS	201402405601
178-056	178-055	12/12/2014	358.00	GRAVIER	CAMP	PSLS	201402405601
178-057	178-056	12/12/2014	223.00	CAMP	COMMERCIAL PL	PSLS	201402405601
178-058	196-032	05/02/2016	153.00	CAMP	GRAVIER	PSLS	201603998601
178-059	196-025	12/12/2014	179.00	CAMP	GRAVIER	PSLS	201402405601
178-060	196-008	12/12/2014	53.00	CARONDELET	GRAVIER	PSLS	201402405601
178-061	178-060	12/12/2014	67.00	CARONDELET	GRAVIER	PSLS	201402405601
178-062	178-061	12/12/2014	76.00	CARONDELET	GRAVIER	PSLS	201402405601
178-063	178-062	12/12/2014	69.00	CARONDELET	GRAVIER	PSLS	201402405601
178-064	178-063	12/12/2014	55.00	GRAVIER	CARONDELET	PSLS	201402405601
178-065	178-064	12/16/2014	184.00	GRAVIER	ST CHARLES AV	PSLS	201402539901
178-066	178-065	12/16/2014	95.00	GRAVIER	ST CHARLES AV	PSLS	201402539901
178-067	196-006	12/16/2014	325.00	BARONNE	GRAVIER	PSLS	201402539901
178-068	178-067	12/16/2014	235.00	GRAVIER	VARIETIES AL	PSLS	201402539901
178-069	178-068	12/16/2014	8.00	GRAVIER	VARIETIES AL	PSLS	201402539901
178-070	178-069	12/15/2014	140.00	GRAVIER	CARONDELET	PSLS	201402539901
178-071	179-050	12/15/2014	110.00	GRAVIER	BARONNE	PSLS	201402539901
178-072	178-071	12/15/2014	118.00	BARONNE	UNION	PSLS	201402539901
178-073	178-007	12/15/2014	60.00	CARONDELET	GRAVIER	PSLS	201402539901
178-074	178-019	12/15/2014	35.00	POYDRAS	BARONNE	PSLS	201402539901
178-075	178-080	11/16/2014	148.00	POYDRAS	ST CHARLES AV	PSLS	201402315601
178-076	196-005	12/15/2014	155.00	BARONNE	GRAVIER	PSLS	201402539901
178-079	178-040	12/15/2014	95.00	CAMP	NATCHEZ	PSLS	201402539901
178-080	178-040	12/15/2014	150.00	POYDRAS	CAMP	PSLS	201402539901
178-081	172-077	12/15/2014	66.00	ST CHARLES AV	POYDRAS	PSLS	201402539901
178-082	178-012	12/23/2014	230.00	PERDIDO	ST CHARLES AV	PSLS	201402539901
178-083	178-014	12/16/2014	9.00	ST CHARLES AV	UNION	PSLS	201402539901
178-084	178-083	12/16/2014	62.00	ST CHARLES AV	UNION	PSLS	201402539901
178-085	178-083	12/16/2014	63.00	ST CHARLES AV	UNION	PSLS	201402539901
179-001	197-028	12/16/2014	365.00	S RAMPART	GRAVIER	PSLS	201402539901
179-002	179-001	12/17/2014	282.00	GRAVIER	LOYOLA AV	PSLS	201402539901
179-003	179-002	12/17/2014	25.00	GRAVIER	LOYOLA AV	PSLS	201402539901
179-004	179-003	12/17/2014	220.00	LOYOLA AV	PERDIDO	PSLS	201402539901
179-005	179-004	12/17/2014	233.00	LOYOLA AV	PERDIDO	PSLS	201402539901
179-006	179-051	12/23/2014	125.00	GRAVIER	O"KEEFE AV	PSLS	201402539901
179-007	179-006	12/17/2014	158.00	O"KEEFE AV	UNION	PSLS	201402539901
179-008	179-007	12/17/2014	85.00	O"KEEFE AV	UNION	PSLS	201402539901
179-009	179-008	12/17/2014	123.00	UNION	BARONNE	PSLS	201402539901
179-010	179-008	12/17/2014	247.00	O"KEEFE AV	PERDIDO	PSLS	201402539901
179-011	179-001	12/17/2014	255.00	S RAMPART	PERDIDO	PSLS	201402539901
179-012	179-011	12/17/2014	243.00	S RAMPART	PERDIDO	PSLS	201402539901
179-013	179-012	12/17/2014	18.00	S RAMPART	PERDIDO	PSLS	201402539901
179-014	179-013	12/18/2014	280.00	PERDIDO	LOYOLA AV	PSLS	201402539901
179-015	179-014	12/18/2014	28.00	PERDIDO	LOYOLA AV	PSLS	201402539901

179-016	179-015	12/18/2014	114.00	LOYOLA AV	POYDRAS	PSLS	201402539901
179-017	179-016	12/18/2014	118.00	LOYOLA AV	POYDRAS	PSLS	201402539901
179-018	179-013	12/18/2014	415.00	S RAMPART	POYDRAS	PSLS	201402539901
179-019	179-018	12/18/2014	30.00	POYDRAS	S RAMPART	PSLS	201402539901
179-020	179-049	12/18/2014	35.00	POYDRAS	LOYOLA AV	PSLS	201402539901
179-021	179-018	12/18/2014	170.00	POYDRAS	O"KEEFE AV	PSLS	201402539901
179-022	179-010	12/18/2014	28.00	O"KEEFE AV	PERDIDO	PSLS	201402539901
179-022	179-013	12/18/2014	240.00	PERDIDO	O"KEEFE AV	PSLS	201402539901
179-023	179-022	12/18/2014	255.00	PERDIDO	PENN	PSLS	201402539901
179-024	179-023	12/18/2014	265.00	PENN	POYDRAS	PSLS	201402539901
179-025	179-022	12/18/2014	262.00	O"KEEFE AV	POYDRAS	PSLS	201402539901
179-026	179-025	12/18/2014	228.00	PENN	POYDRAS	PSLS	201402539901
179-027	197-030	12/18/2014	260.00	O"KEEFE AV	GRAVIER	PSLS	201402539901
179-028	197-027	12/18/2014	130.00	LOYOLA AV	GRAVIER	PSLS	201402539901
179-029	179-028	12/18/2014	10.00	LOYOLA AV	GRAVIER	PSLS	201402539901
179-030	179-029	12/18/2014	45.00	LOYOLA AV	GRAVIER	PSLS	201402539901
179-031	179-030	12/18/2014	135.00	LOYOLA AV	GRAVIER	PSLS	201402539901
179-032	180-005	12/18/2014	248.00	GRAVIER	LOYOLA AV	PSLS	201402539901
179-033	180-006	12/18/2014	242.00	GRAVIER	LOYOLA AV	PSLS	201402539901
179-034	180-026	12/22/2014	301.00	PERDIDO	LOYOLA AV	PSLS	201402539901
179-035	179-034	12/23/2014	160.00	PERDIDO	LOYOLA AV	PSLS	201402539901
179-036	179-034	12/22/2014	255.00	LOYOLA AV	GRAVIER	PSLS	201402539901
179-037	179-036	12/18/2014	256.00	LOYOLA AV	GRAVIER	PSLS	201402539901
179-038	179-037	12/18/2014	105.00	GRAVIER	LOYOLA AV	PSLS	201402539901
179-039	180-031	12/18/2014	300.00	POYDRAS	LOYOLA AV	PSLS	201402539901
179-041	179-039	12/19/2014	94.00	POYDRAS	LOYOLA AV	PSLS	201402539901
179-042	179-041	12/18/2014	215.00	POYDRAS	LOYOLA AV	PSLS	201402539901
179-043	180-041	12/18/2014	255.00	POYDRAS	LOYOLA AV	PSLS	201402539901
179-044	179-043	12/18/2014	342.00	POYDRAS	LOYOLA AV	PSLS	201402539901
179-045	173-006	12/18/2014	395.00	S RAMPART	POYDRAS	PSLS	201402539901
179-046	179-045	12/22/2014	170.00	POYDRAS	O"KEEFE AV	PSLS	201402539901
179-047	173-013	12/22/2014	400.00	O"KEEFE AV	POYDRAS	PSLS	201402539901
179-048	179-047	12/22/2014	291.00	POYDRAS	PENN	PSLS	201402539901
179-049	179-019	12/22/2014	85.00	POYDRAS	LOYOLA AV	PSLS	201402539901
179-050	179-006	12/23/2014	240.00	GRAVIER	BARONNE	PSLS	201402539901
179-051	179-001	12/23/2014	112.00	GRAVIER	O"KEEFE AV	PSLS	201402539901
180-001	198-065	12/22/2014	246.00	LA SALLE PL	GRAVIER	PSLS	201402539901
180-002	180-001	12/22/2014	52.00	LA SALLE PL	GRAVIER	PSLS	201402539901
180-003	180-002	12/22/2014	20.00	LA SALLE PL	GRAVIER	PSLS	201402539901
180-004	180-003	12/22/2014	100.00	LA SALLE PL	GRAVIER	PSLS	201402539901
180-005	180-004	12/22/2014	260.00	GRAVIER	S LIBERTY	PSLS	201402539901
180-006	180-005	12/23/2014	12.00	S LIBERTY	GRAVIER	PSLS	201402539901
180-007	180-049	12/23/2014	154.00	S LIBERTY	TULANE AV	PSLS	201402539901
180-008	180-004	12/23/2014	231.00	GRAVIER	FRERET	PSLS	201402539901
180-009	180-008	12/23/2014	225.00	GRAVIER	S ROBERTSON	PSLS	201402539901
180-010	180-004	01/13/2015	113.00	LA SALLE PL	PERDIDO	PM	201500011501
180-011	180-010	01/13/2015	37.00	LA SALLE PL	PERDIDO	PM	201500011501
180-012	180-011	01/13/2015	26.00	LA SALLE PL	PERDIDO	PM	201500011501
180-013	180-012	01/13/2015	66.00	LA SALLE PL	PERDIDO	PM	201500011501
180-013	180-014	01/13/2015	25.00	LA SALLE PL	GRAVIER	PM	201500011501

180-014	180-025	01/13/2015	258.00	LA SALLE PL	GRAVIER	PM	201500011501
180-015	181-007	01/13/2015	287.00	PERDIDO	MAGNOLIA	PM	201500011501
180-016	180-048	01/13/2015	131.00	PERDIDO	S ROBERTSON	PM	201500011501
180-017	180-016	01/13/2015	208.00	S ROBERTSON	POYDRAS	PM	201500011501
180-018	180-017	01/13/2015	12.00	S ROBERTSON	POYDRAS	PM	201500011501
180-019	180-018	01/13/2015	130.00	S ROBERTSON	POYDRAS	PM	201500011501
180-020	180-016	01/13/2015	247.00	PERDIDO	FRERET	PM	201500011501
180-021	180-020	01/13/2015	212.00	FRERET	POYDRAS	PM	201500011501
180-022	180-021	01/14/2015	210.00	FRERET	POYDRAS	PM	201500011501
180-023	180-020	01/14/2015	106.00	FRERET	GRAVIER	PM	201500011501
180-025	180-051	01/23/2015	82.00	PERDIDO	LASALLE	PM	201500011501
180-026	180-025	01/14/2015	250.00	PERDIDO	S LIBERTY	PM	201500011501
180-027	180-025	01/14/2015	223.00	LA SALLE PL	POYDRAS	PM	201500011501
180-029	180-027	01/23/2015	219.00	LA SALLE PL	POYDRAS	PM	201500011501
180-030	180-029	01/15/2015	250.00	POYDRAS	S LIBERTY	PM	201500011501
180-031	180-030	01/15/2015	25.00	POYDRAS	S LIBERTY	PM	201500011501
180-033	181-011	01/15/2015	100.00	POYDRAS	MAGNOLIA	PM	201500011501
180-034	180-033	01/16/2015	253.00	POYDRAS	S ROBERTSON	PM	201500011501
180-035	180-034	01/16/2015	258.00	POYDRAS	S ROBERTSON	PM	201500011501
180-036	180-035	01/16/2015	443.00	POYDRAS	LASALLE	PM	201500011501
180-037	180-036	01/16/2015	40.00	POYDRAS	LASALLE	PM	201500011501
180-038	180-037	01/16/2015	132.00	POYDRAS	S LIBERTY	PM	201500011501
180-039	180-038	01/23/2015	13.00	POYDRAS	S LIBERTY	PM	201500011501
180-040	180-039	01/16/2015	80.00	POYDRAS	S LIBERTY	PM	201500011501
180-041	180-040	01/16/2015	10.00	POYDRAS	S LIBERTY	PM	201500011501
180-042	198-062	01/16/2015	215.00	TULANE AV	LASALLE	PM	201500011501
180-043	180-042	01/16/2015	67.00	TULANE AV	LASALLE	PM	201500011501
180-044	180-043	01/16/2015	52.00	TULANE AV	LASALLE	PM	201500011501
180-045	181-002	01/16/2015	285.00	GRAVIER	MAGNOLIA	PM	201500011501
180-046	180-045	01/16/2015	293.00	MAGNOLIA	GRAVIER	PM	201500011501
180-047	180-050	01/20/2015	143.00	GRAVIER	S ROBERTSON	PM	201500011501
180-048	180-015	01/20/2015	178.00	PERDIDO	S ROBERTSON	PM	201500011501
180-049	180-005	01/20/2015	220.00	S LIBERTY	TULANE AV	PM	201500011501
180-050	180-045	01/20/2015	80.00	GRAVIER	MAGNOLIA	PM	201500011501
180-051	180-020	01/23/2015	152.00	PERDIDO	FRERET	PM	201500011501
181-001	198-059	01/20/2015	465.00	S CLAIBORNE AV	GRAVIER	PM	201500011501
181-002	181-001	01/20/2015	10.00	GRAVIER	S CLAIBORNE AV	PM	201500011501
181-003	181-002	01/20/2015	200.00	S CLAIBORNE AV	TULANE AV	PM	201500011501
181-004	181-003	01/20/2015	210.00	S CLAIBORNE AV	TULANE AV	PM	201500011501
181-005	181-001	01/20/2015	100.00	S CLAIBORNE AV	GRAVIER	PM	201500011501
181-006	181-040	01/20/2015	142.00	PERDIDO	CLARA	PM	201500011501
181-007	181-006	01/20/2015	30.00	CLARA	PERDIDO	PM	201500011501
181-008	181-007	01/20/2015	448.00	CLARA	POYDRAS	PM	201500011501
181-009	181-008	01/21/2015	293.00	POYDRAS	S CLAIBORNE AV	PM	201500011501
181-010	181-008	05/03/2016	128.00	CLARA	POYDRAS	PSLS	201603998601
181-011	181-010	05/03/2016	49.00	CLARA	POYDRAS	PSLS	201603998601
181-012	181-011	05/03/2016	424.00	POYDRAS	S CLAIBORNE AV	PSLS	201603998601
181-013	181-007	01/21/2015	15.00	PERDIDO	CLARA	PM	201500011501
181-014	181-013	01/21/2015	370.00	CLARA	POYDRAS	PM	201500011501
181-015	181-013	01/21/2015	172.00	PERDIDO	S CLAIBORNE AV	PM	201500011501

181-016	181-015	01/21/2015	366.00	S CLAIBORNE AV	POYDRAS	PM	201500011501
181-038	182-024	05/03/2016	340.00	POYDRAS	BOLIVAR	PSLS	201603998601
181-039	181-038	05/04/2016	321.00	POYDRAS	S CLAIBORNE AV	PSLS	201603998601
181-040	181-005	01/21/2015	353.00	S CLAIBORNE AV	PERDIDO	PM	201500011501
182-021	182-018	05/04/2016	140.00	S PRIEUR	POYDRAS	PSLS	201603998601
182-022	182-021	05/06/2016	356.00	POYDRAS	S JOHNSON	PSLS	201603998601
182-023	182-022	05/06/2016	161.00	S JOHNSON	LAFAYETTE	PSLS	201603998601
182-024	182-021	05/09/2016	355.00	POYDRAS	S ROMAN	PSLS	201603998601
182-025	182-024	05/09/2016	233.00	S ROMAN	LAFAYETTE	PSLS	201603998601
182-026	182-021	05/09/2016	264.00	S PRIEUR	LAFAYETTE	PSLS	201603998601
182-027	182-026	05/09/2016	352.00	LAFAYETTE	S JOHNSON	PSLS	201603998601
182-028	182-027	05/09/2016	262.00	LAFAYETTE	S GALVEZ	PSLS	201603998601
182-029	182-026	07/11/2016	350.00	LAFAYETTE	S ROMAN	PSLS	201604932301
182-030	182-029	07/11/2016	163.00	LAFAYETTE	BERTRAND	PSLS	201604932301
182-032	182-026	07/11/2016	23.00	S PRIEUR	LAFAYETTE	PSLS	201604932301
182-033	182-032	07/16/2016	126.00	LAFAYETTE	S PRIEUR	PSLS	201604932301
182-034	182-032	07/11/2016	97.00	S PRIEUR	CYPRESS	PSLS	201604932301
182-035	182-034	07/12/2016	346.00	CYPRESS	S ROMAN	PSLS	201604932301
182-036	182-035	07/12/2016	278.00	S ROMAN	JULIA	PSLS	201604932301
182-038	182-034	07/12/2016	356.00	CYPRESS	S JOHNSON	PSLS	201604932301
182-039	182-034	07/13/2016	318.00	S PRIEUR	JULIA	PSLS	201604932301
182-040	182-039	07/13/2016	283.00	JULIA	S ROMAN	PSLS	201604932301
182-041	175-008	07/13/2016	195.00	JULIA	S ROMAN	PSLS	201604932301
182-042	182-030	07/13/2016	247.00	BERTRAND	POYDRAS	PSLS	201604932301
183-026	183-025	07/13/2016	160.00	S ROCHEBLAVE	LAFAYETTE	PSLS	201604932301
183-027	183-026	07/13/2016	25.00	S ROCHEBLAVE	CYPRESS	PSLS	201604932301
183-028	183-027	07/13/2016	160.00	CYPRESS	S DORGENOIS	PSLS	201604932301
183-029	183-027	07/13/2016	300.00	S ROCHEBLAVE	JULIA	PSLS	201604932301
183-030	183-031	07/16/2016	87.00	S TONTI	JULIA	PSLS	201604932301
183-031	183-032	07/13/2016	300.00	N TONTI	JULIA	PSLS	201604932301
183-032	183-033	07/13/2016	20.00	N TONTI	CYPRESS	PSLS	201604932301
183-033	183-026	07/13/2016	355.00	LAFAYETTE	S TONTI	PSLS	201604932301
183-034	183-033	07/13/2016	66.00	N TONTI	POYDRAS	PSLS	201604932301
183-035	183-034	07/13/2016	353.00	CYPRESS	S MIRO	PSLS	201604932301
183-036	183-035	07/13/2016	27.00	S MIRO	POYDRAS	PSLS	201604932301
183-037	183-036	07/13/2016	263.00	POYDRAS	S GALVEZ	PSLS	201604932301
183-038	183-033	07/13/2016	50.00	LAFAYETTE	S TONTI	PSLS	201604932301
183-039	183-038	07/15/2016	295.00	LAFAYETTE	S MIRO	PSLS	201604932301
183-040	183-039	07/15/2016	313.00	LAFAYETTE	S GALVEZ	PSLS	201604932301
183-041	183-040	07/15/2016	325.00	S GALVEZ	JULIA	PSLS	201604932301
183-048	182-022	07/15/2016	323.00	POYDRAS	S GALVEZ	PSLS	201604932301
183-049	183-048	07/15/2016	110.00	S GALVEZ	LAFAYETTE	PSLS	201604932301
184-001	184-038	06/05/2016	87.00	PERDIDO	S WHITE	PSLS	201604789201
184-002	184-001	05/28/2016	424.00	S WHITE	POYDRAS	PSLS	201604687901
184-003	184-001	05/28/2016	423.00	S WHITE	GRAVIER	PSLS	201604687901
184-004	184-001	05/28/2016	292.00	PERDIDO	JANE AL	PSLS	201604687901
184-007	184-006	05/28/2016	427.00	S BROAD	GRAVIER	PSLS	201604687901
184-008	185-006	05/29/2016	325.00	GRAVIER	S WHITE	PSLS	201604687901
184-009	184-008	05/29/2016	224.00	S WHITE	TULANE AV	PSLS	201604687901
184-010	184-008	05/29/2016	295.00	GRAVIER	JANE AL	PSLS	201604687901

184-011	184-010	06/01/2016	210.00	GRAVIER	S BROAD	PSLS	201604687901
184-012	184-011	06/01/2016	53.00	GRAVIER	S BROAD	PSLS	201604687901
184-015	183-004	06/01/2016	60.00	GRAVIER	S DORGENOIS	PSLS	201604687901
184-015	184-016	06/05/2016	248.00	S DORGENOIS	GRAVIER	PSLS	201604789201
184-017	184-015	06/05/2016	238.00	GRAVIER	S BROAD	PSLS	201604789201
184-020	183-008	06/05/2016	408.00	PERDIDO	S DORGENOIS	PSLS	201604789201
184-021	184-020	06/05/2016	269.00	PERDIDO	S BROAD	PSLS	201604789201
184-022	184-021	06/05/2016	280.00	PERDIDO	S BROAD	PSLS	201604789201
184-023	184-022	02/13/2015	20.00	2651 POYDRAS	S BROAD	SR	201500373601
184-024	184-022	12/12/2014	220.00	N/A PERDIDO	S JOHNSON	UNCHOKED	201402579201
184-025	184-024	06/05/2016	230.00	S BROAD	GRAVIER	PSLS	201604789201
184-026	184-020	05/28/2016	214.00	S DORGENOIS	GRAVIER	PSLS	201604687901
184-027	184-026	05/28/2016	230.00	S DORGENOIS	GRAVIER	PSLS	201604687901
184-028	183-024	05/28/2016	425.00	POYDRAS	S DORGENOIS	PSLS	201604687901
184-029	183-028	06/05/2016	234.00	POYDRAS	S DORGENOIS	PSLS	201604789201
184-030	184-029	07/15/2016	152.00	S DORGENOIS	JULIA	PSLS	201604932301
184-031	184-030	07/15/2016	103.00	S DORGENOIS	JULIA	PSLS	201604932301
184-032	184-029	06/05/2016	243.00	POYDRAS	S BROAD	PSLS	201604789201
184-033	184-032	06/03/2016	248.00	POYDRAS	S BROAD	PSLS	201604789201
184-035	183-009	06/03/2016	483.00	PERDIDO	S BROAD	PSLS	201604789201
184-037	185-010	06/02/2016	115.00	PERDIDO	S WHITE	PSLS	201604687901
184-038	184-037	06/02/2016	135.00	PERDIDO	S WHITE	PSLS	201604687901
185-004	185-003	06/04/2016	45.00	S DUPRE	GRAVIER	PSLS	201604789201
185-005	185-004	06/04/2016	360.00	S DUPRE	TULANE AV	PSLS	201604789201
185-006	185-003	05/31/2016	17.00	GRAVIER	S DUPRE	PSLS	201604687901
185-006	185-030	05/31/2016	235.00	S DUPRE	GRAVIER	PSLS	201604687901
185-007	185-002	05/31/2016	255.00	S GAYOSO	PERDIDO	PSLS	201604687901
185-008	185-007	05/31/2016	243.00	S GAYOSO	PERDIDO	PSLS	201604687901
185-009	185-008	05/31/2016	129.00	PERDIDO	S DUPRE	PSLS	201604687901
185-010	185-009	05/31/2016	218.00	PERDIDO	S DUPRE	PSLS	201604687901
185-011	185-010	05/29/2016	421.00	S DUPRE	GRAVIER	PSLS	201604687901
185-014	185-013	05/29/2016	368.00	GRAVIER	S RENDON	PSLS	201604687901
185-016	185-015	05/29/2016	257.00	RENDON	PERDIDO	PSLS	201604687901
185-016	185-018	06/05/2016	370.00	PERDIDO	S RENDON	PSLS	201604789201
185-021	185-022	05/31/2016	218.00	S SALCEDO	TULANE AV	PSLS	201604687901
185-029	185-006	06/05/2016	35.00	GRAVIER	S DUPRE	PSLS	201604789201
185-031	185-006	06/05/2016	45.00	S DUPRE	GRAVIER	PSLS	201604789201
185-032	185-031	06/04/2016	143.00	S DUPRE	PERDIDO	PSLS	201604789201
185-033	185-032	06/04/2016	15.00	S DUPRE	PERDIDO	PSLS	201604789201
185-035	185-034	05/29/2016	15.00	S DUPRE	PERDIDO	PSLS	201604687901
186-001	191-025	05/29/2016	240.00	S TELEMACHUS	GRAVIER	PSLS	201604687901
186-002	186-001	05/29/2016	232.00	S TELEMACHUS	GRAVIER	PSLS	201604687901
186-003	186-002	06/05/2016	180.00	S TELEMACHUS	GRAVIER	PSLS	201604789201
186-004	191-024	11/23/2015	231.00	3400 TULANE AV	S JEFFERSON DAVIS PK	SR	201503109001
186-005	186-004	06/05/2016	240.00	S GENOIS	GRAVIER	PSLS	201604789201
186-006	186-005	06/05/2016	246.00	GRAVIER	S TELEMACHUS	PSLS	201604789201
186-007	186-005	06/05/2016	394.00	S GENOIS	GRAVIER	PSLS	201604789201
186-008	186-005	06/05/2016	335.00	GRAVIER	S CLARK	PSLS	201604789201
186-008	186-011	06/05/2016	225.00	S CLARK	GRAVIER	PSLS	201604789201
186-009	186-008	06/05/2016	230.00	S CLARK	PERDIDO	PSLS	201604789201

186-010	186-009	06/05/2016	233.00	S CLARK	PERDIDO	PSLS	201604789201
186-012	186-008	06/05/2016	318.00	GRAVIER	S JEFFERSON DAVIS PK	PSLS	201604789201
186-013	186-012	06/05/2016	363.00	S JEFFERSON DAVIS PK	PERDIDO	PSLS	201604789201
186-016	186-015	06/01/2016	260.00	S JEFFERSON DAVIS PK	PERDIDO	PSLS	201604687901
186-017	185-016	06/02/2016	308.00	PERDIDO	S JEFFERSON DAVIS PK	PSLS	201604687901
188-001	188-038	01/23/2015	194.00	S ROCHEBLAVE	BANKS	PM	201500011501
188-002	188-001	01/21/2015	30.00	BANKS	S ROCHEBLAVE	PM	201500011501
188-005	188-001	01/21/2015	289.00	S ROCHEBLAVE	TULANE AV	PM	201500011501
188-006	188-005	01/21/2015	340.00	TULANE AV	S DORGENOIS	PM	201500011501
188-016	188-005	01/22/2015	101.00	S ROCHEBLAVE	TULANE AV	PM	201500011501
188-017	188-016	01/22/2015	355.00	TULANE AV	S TONTI	PM	201500011501
188-018	188-017	01/22/2015	360.00	TULANE AV	S MIRO	PM	201500011501
188-019	188-018	01/22/2015	270.00	TULANE AV	S GALVEZ	PM	201500011501
188-022	181-022	01/23/2015	230.00	S DERBIGNY	TULANE AV	PM	201500011501
188-023	188-022	01/23/2015	250.00	TULANE AV	S CLAIBORNE AV	PM	201500011501
188-030	181-024	01/29/2015	243.00	S ROMAN	TULANE AV	PSLS	201500126101
188-031	188-030	01/28/2015	250.00	TULANE AV	BOLIVAR	PSLS	201500126101
188-033	188-032	01/29/2015	251.00	TULANE AV	S JOHNSON	PSLS	201500126101
188-034	182-008	01/29/2015	217.00	S JOHNSON	TULANE AV	PSLS	201500126101
188-035	188-034	01/29/2015	269.00	TULANE AV	S GALVEZ	PSLS	201500126101
188-038	200-002	01/28/2015	203.00	S ROCHEBLAVE	BANKS	PSLS	201500126101
189-002	188-002	01/27/2015	393.00	BANKS	S DORGENOIS	PSLS	201500126101
189-003	189-002	01/27/2015	333.00	S DORGENOIS	PALMYRA	PSLS	201500126101
189-004	189-002	01/27/2015	349.00	S DORGENOIS	TULANE AV	PSLS	201500126101
189-005	189-004	01/27/2015	255.00	TULANE AV	MANASSES AL	PSLS	201500126101
189-006	189-005	01/27/2015	223.00	TULANE AV	S BROAD	PSLS	201500126101
189-007	189-002	01/27/2015	246.00	BANKS	MANASSES AL	PSLS	201500126101
189-008	189-007	01/28/2015	323.00	MANASSES AL	TULANE AV	PSLS	201500126101
189-009	189-007	01/27/2015	273.00	BANKS	S BROAD	PSLS	201500126101
189-010	189-009	01/27/2015	406.00	S BROAD	TULANE AV	PSLS	201500126101
189-011	189-009	01/27/2015	10.00	BANKS	S BROAD	PSLS	201500126101
189-012	189-011	01/28/2015	360.00	S BROAD	PALMYRA	PSLS	201500126101
189-013	190-026	01/28/2015	312.00	BANKS	S WHITE	PSLS	201500126101
189-014	189-013	01/28/2015	305.00	S WHITE	BAUDIN	PSLS	201500126101
189-015	189-013	01/28/2015	45.00	BANKS	S WHITE	PSLS	201500126101
193-001	205-001	04/25/2016	383.00	S SOLOMON	BANKS	PSLS	201604063501
193-002	193-001	04/26/2016	235.00	BANKS	S CARROLLTON AV	PSLS	201604063501
193-003	193-002	04/26/2016	205.00	BANKS	S CARROLLTON AV	PSLS	201604063501
193-004	193-001	04/26/2016	89.00	S SOLOMON	BANKS	PSLS	201604063501
193-005	193-004	04/26/2016	315.00	BANKS	S HENNESSEY	PSLS	201604063501
193-006	193-004	04/26/2016	225.00	BANKS	S CARROLLTON AV	PSLS	201604063501
193-007	193-006	04/26/2016	202.00	BANKS	S CARROLLTON AV	PSLS	201604063501
193-008	193-004	04/26/2016	355.00	S SOLOMON	BAUDIN	PSLS	201604063501
193-009	193-008	03/25/2015	310.00	4120 BAUDIN	S CARROLLTON AV	SR	201500638101
193-011	193-008	04/26/2016	374.00	S SOLOMON	D"HEMECOURT	PSLS	201604063501
193-012	193-011	04/27/2016	432.00	D"HEMECOURT	S CARROLLTON AV	PSLS	201604063501
193-013	193-012	04/27/2016	310.00	S CARROLLTON AV	BAUDIN	PSLS	201604063501
193-015	193-014	04/27/2016	31.00	S SOLOMON	ULLOA	PSLS	201604063501
193-016	193-015	04/27/2016	393.00	ULLOA	S CARROLLTON AV	PSLS	201604063501
193-017	193-016	04/27/2016	300.00	S CARROLLTON AV	D"HEMECOURT	PSLS	201604063501

193-018	193-015	04/27/2016	392.00	S SOLOMON	TULANE AV	PSLS	201604063501
193-019	193-018	04/27/2016	75.00	S SOLOMON	TULANE AV	PSLS	201604063501
193-020	193-019	04/27/2016	45.00	S SOLOMON	TULANE AV	PSLS	201604063501
193-021	193-020	04/29/2016	125.00	TULANE AV	S SOLOMON	PSLS	201604063501
193-022	193-021	04/29/2016	235.00	TULANE AV	S CARROLLTON AV	PSLS	201604063501
193-023	205-003	04/29/2016	461.00	S CARROLLTON AV	BANKS	PSLS	201604063501
193-024	193-023	04/29/2016	348.00	S CARROLLTON AV	BAUDIN	PSLS	201604063501
193-025	193-024	01/14/2016	151.00	4407 S CARROLLTON AV	S SOLOMON	FLUSHED	201603407901
193-026	205-017	04/29/2016	305.00	S CARROLLTON AV	BANKS	PSLS	201604063501
193-027	192-005	05/04/2016	246.00	BANKS	S CARROLLTON AV	PSLS	201604063501
193-028	193-027	04/29/2016	303.00	S CARROLLTON AV	BAUDIN	PSLS	201604063501
193-029	192-010	04/29/2016	240.00	BAUDIN	S CARROLLTON AV	PSLS	201604063501
193-030	193-029	04/29/2016	315.00	S CARROLLTON AV	D"HEMECOURT	PSLS	201604063501
193-031	192-015	05/02/2016	273.00	D"HEMECOURT	S CARROLLTON AV	PSLS	201604063501
193-032	193-031	05/02/2016	318.00	S CARROLLTON AV	ULLOA	PSLS	201604063501
193-033	192-020	05/02/2016	298.00	ULLOA	S CARROLLTON AV	PSLS	201604063501
193-034	193-033	05/02/2016	260.00	S CARROLLTON AV	TULANE AV	PSLS	201604063501
193-035	194-034	05/02/2016	319.00	BANKS	S SOLOMON	PSLS	201604063501
193-036	193-018	05/04/2016	315.00	TULANE AV	S HENNESSEY	PSLS	201604063501
194-001	193-008	05/02/2016	373.00	BAUDIN	S HENNESSEY	PSLS	201604063501
194-002	194-001	05/02/2016	363.00	S HENNESSEY	BANKS	PSLS	201604063501
194-003	194-002	05/02/2016	310.00	BANKS	S ALEXANDER	PSLS	201604063501
194-005	194-004	05/03/2016	305.00	S ALEXANDER	D"HEMECOURT	PSLS	201604063501
194-006	194-004	05/03/2016	353.00	S ALEXANDER	BANKS	PSLS	201604063501
194-007	194-006	05/03/2016	305.00	BANKS	S MURAT	PSLS	201604063501
194-008	193-011	05/03/2016	370.00	D"HEMECOURT	S HENNESSEY	PSLS	201604063501
194-008	194-001	05/03/2016	373.00	S HENNESSEY	D"HEMECOURT	PSLS	201604063501
194-009	194-008	05/03/2016	318.00	D"HEMECOURT	S ALEXANDER	PSLS	201604063501
194-010	194-008	05/03/2016	343.00	S HENNESSEY	ULLOA	PSLS	201604063501
194-011	193-015	05/03/2016	374.00	ULLOA	S HENNESSEY	PSLS	201604063501
194-011	194-010	05/03/2016	28.00	S HENNESSEY	ULLOA	PSLS	201604063501
194-012	194-011	05/04/2016	233.00	S HENNESSEY	TULANE AV	PSLS	201604063501
194-013	194-012	05/04/2016	227.00	S HENNESSEY	TULANE AV	PSLS	201604063501
194-014	194-011	05/04/2016	370.00	ULLOA	S ALEXANDER	PSLS	201604063501
194-015	194-014	05/04/2016	313.00	S ALEXANDER	JULIA	PSLS	201604063501
194-016	194-014	05/11/2016	307.00	ULLOA	S MURAT	PSLS	201604150701
194-017	194-004	05/11/2016	355.00	BAUDIN	S MURAT	PSLS	201604150701
194-018	194-017	05/11/2016	309.00	S MURAT	BANKS	PSLS	201604150701
194-019	194-017	05/11/2016	376.00	S MURAT	D"HEMECOURT	PSLS	201604150701
194-020	194-019	05/11/2016	315.00	D"HEMECOURT	S ALEXANDER	PSLS	201604150701
194-021	194-020	05/11/2016	310.00	S ALEXANDER	ULLOA	PSLS	201604150701
194-022	194-019	05/11/2016	71.00	S MURAT	D"HEMECOURT	PSLS	201604150701
194-023	194-022	05/11/2016	15.00	S MURAT	D"HEMECOURT	PSLS	201604150701
194-024	194-023	05/11/2016	273.00	S MURAT	ULLOA	PSLS	201604150701
194-025	194-017	05/13/2016	34.00	BAUDIN	S MURAT	PSLS	201604150701
194-026	194-025	05/13/2016	353.00	S MURAT	BANKS	PSLS	201604150701
194-027	194-026	05/13/2016	290.00	BANKS	S OLYMPIA	PSLS	201604150701
194-028	194-025	05/13/2016	378.00	S MURAT	D"HEMECOURT	PSLS	201604150701
194-029	194-025	05/13/2016	347.00	BAUDIN	S OLYMPIA	PSLS	201604150701
194-030	194-029	05/13/2016	355.00	S OLYMPIA	BANKS	PSLS	201604150701

194-031	194-030	05/13/2016	310.00	BANKS	S ST PATRICK	PSLS	201604150701
194-032	194-028	05/13/2016	350.00	D"HEMECOURT	S OLYMPIA	PSLS	201604150701
194-032	194-029	05/13/2016	375.00	S OLYMPIA	D"HEMECOURT	PSLS	201604150701
194-033	194-032	05/16/2016	303.00	D"HEMECOURT	ST PATRICK	PSLS	201604150701
194-034	205-012	05/16/2016	371.00	S HENNESSEY	BANKS	PSLS	201604150701
194-035	194-034	05/21/2016	295.00	BANKS	S ALEXANDER	PSLS	201604150701
194-036	206-031	05/21/2016	372.00	S ALEXANDER	BANKS	PSLS	201604150701
194-037	194-036	05/16/2016	310.00	BANKS	S MURAT	PSLS	201604150701
194-038	206-034	05/16/2016	314.00	S MURAT	BANKS	PSLS	201604150701
194-039	206-036	05/16/2016	374.00	S MURAT	BANKS	PSLS	201604150701
194-040	194-039	05/16/2016	290.00	BANKS	S OLYMPIA	PSLS	201604150701
194-041	206-040	05/16/2016	370.00	S OLYMPIA	BANKS	PSLS	201604150701
194-042	194-041	05/17/2016	308.00	BANKS	S ST PATRICK	PSLS	201604150701
195-001	194-029	05/17/2016	369.00	BAUDIN	S ST PATRICK	PSLS	201604150701
195-002	195-001	05/17/2016	376.00	S ST PATRICK	JULIA	PSLS	201604150701
195-003	195-001	05/17/2016	355.00	S ST PATRICK	BANKS	PSLS	201604150701
195-004	195-003	05/17/2016	320.00	BANKS	S BERNADOTTE	PSLS	201604150701
195-007	195-006	05/17/2016	25.00	BAUDIN	S BERNADOTTE	PSLS	201604150701
195-008	195-007	05/17/2016	152.00	BAUDIN	JULIA	PSLS	201604150701
195-009	195-008	05/17/2016	192.00	JULIA	S ANTHONY	PSLS	201604150701
195-010	206-047	05/18/2016	353.00	S ST PATRICK	BANKS	PSLS	201604150701
195-011	195-010	05/18/2016	352.00	BANKS	S BERNADOTTE	PSLS	201604150701
195-013	195-011	05/18/2016	77.00	S BERNADOTTE	BANKS	PSLS	201604150701
195-014	195-013	05/18/2016	308.00	S BERNADOTTE	BAUDIN	PSLS	201604150701
195-015	195-013	05/18/2016	372.00	BANKS	S ANTHONY	PSLS	201604150701
195-016	195-015	05/18/2016	165.00	S ANTHONY	JULIA	PSLS	201604150701
195-017	195-015	05/18/2016	314.00	BANKS	JULIA	PSLS	201604150701
195-018	195-017	05/18/2016	165.00	JULIA	BANKS	PSLS	201604150701
195-019	195-001	05/21/2016	338.00	BAUDIN	S BERNADOTTE	PSLS	201604150701
196-001	197-035	03/04/2015	353.00	CANAL	BARONNE	PSLS	201500458701
196-002	196-001	03/04/2015	37.00	BARONNE	CANAL	PSLS	201500458701
196-003	196-002	03/04/2015	243.00	BARONNE	COMMON	PSLS	201500458701
196-004	196-003	03/04/2015	203.00	BARONNE	COMMON	PSLS	201500458701
196-007	196-006	03/05/2015	246.00	COMMON	VARIETIES AL	PSLS	201500458701
196-008	196-007	03/05/2015	143.00	COMMON	CARONDELET	PSLS	201500458701
196-009	196-001	03/04/2015	80.00	CANAL	CARONDELET	PSLS	201500458701
196-010	196-009	03/04/2015	305.00	CANAL	CARONDELET	PSLS	201500458701
196-015	196-014	03/06/2015	35.00	COMMON	CARONDELET	PSLS	201500458701
196-016	196-015	03/06/2015	105.00	COMMON	MC LELLAH AL	PSLS	201500458701
196-017	196-016	03/10/2015	171.00	MC LELLAH AL	COMMON	PSLS	201500458701
196-018	196-016	03/06/2015	97.00	COMMON	ST CHARLES AV	PSLS	201500458701
196-019	196-018	03/06/2015	129.00	COMMON	ST CHARLES AV	PSLS	201500458701
196-020	196-019	03/06/2015	55.00	ST CHARLES AV	COMMON	PSLS	201500458701
196-021	196-010	03/05/2015	345.00	CANAL	ST CHARLES AV	PSLS	201500458701
196-022	196-021	03/05/2015	36.00	ST CHARLES AV	CANAL	PSLS	201500458701
196-023	196-022	03/05/2015	113.00	ST CHARLES AV	COMMON	PSLS	201500458701
196-024	196-023	03/05/2015	210.00	ST CHARLES AV	COMMON	PSLS	201500458701
196-025	196-024	03/05/2015	375.00	COMMON	CAMP	PSLS	201500458701
196-026	196-021	03/05/2015	306.00	CANAL	CAMP	PSLS	201500458701
196-027	196-026	10/25/2014	251.00	125 CAMP	COMMON	UNCHOKED	201402265301

196-028	196-026	07/16/2016	65.00	CANAL	CAMP	PSLS	201604932301
196-029	196-028	07/16/2016	35.00	CAMP	CANAL	PSLS	201604932301
196-030	196-029	07/16/2016	160.00	CAMP	COMMON	PSLS	201604932301
196-031	196-080	07/16/2016	50.00	COMMON	CAMP	PSLS	201604932301
196-032	196-031	07/16/2016	30.00	CAMP	COMMON	PSLS	201604932301
196-033	197-063	11/16/2014	360.00	CANAL	DAUPHINE	PSLS	201402315601
196-034	196-033	11/16/2014	360.00	CANAL	BOURBON	PSLS	201402315601
196-035	196-034	11/16/2014	204.00	BOURBON	COSMOPOLITAN AL	PSLS	201402315601
196-035	196-040	03/06/2015	170.00	BOURBON	COSMOPOLITAN AL	PSLS	201500458701
196-037	196-033	11/16/2014	145.00	DAUPHINE	IBERVILLE	PSLS	201402315601
196-038	196-082	03/04/2015	171.00	DAUPHINE	IBERVILLE	PSLS	201500458701
196-039	196-038	03/04/2015	359.00	DAUPHINE	BIENVILLE	PSLS	201500458701
196-040	196-038	03/04/2015	365.00	IBERVILLE	BOURBON	PSLS	201500458701
196-041	196-040	12/14/2014	360.00 216	BOURBON	IBERVILLE	UNCHOKED	201402590102
196-042	196-039	03/06/2015	338.00	BIENVILLE	BOURBON	PSLS	201500458701
196-042	196-041	03/06/2015	25.00	BIENVILLE	BOURBON	PSLS	201500458701
196-043	196-079	03/06/2015	71.00	BIENVILLE	BOURBON	PSLS	201500458701
196-046	196-034	11/16/2014	355.00	CANAL	ROYAL	PSLS	201402315601
196-047	196-046	11/16/2014	374.00	ROYAL	IBERVILLE	PSLS	201402315601
196-048	196-047	10/22/2015	101.00 214	ROYAL		PU	201502944201
196-051	196-046	11/16/2014	160.00	CANAL	EXCHANGE PL	PSLS	201402315601
196-052	196-051	11/17/2014	375.00	EXCHANGE PL	IBERVILLE	PSLS	201402315601
196-055	196-051	11/17/2014	175.00	CANAL	CHARTRES	PSLS	201402315601
196-056	196-055	11/17/2014	38.00	CHARTRES	CANAL	PSLS	201402315601
196-058	196-055	11/17/2014	45.00	CANAL	CHARTRES	PSLS	201402315601
196-059	196-058	11/17/2014	40.00	CHARTRES	CANAL	PSLS	201402315601
196-070	196-058	11/17/2014	268.00	CANAL	DORSIERE	PSLS	201402315601
196-071	196-070	11/17/2014	45.00	DORSIERE	CANAL	PSLS	201402315601
196-080	177-002	07/16/2016	335.00	COMMON	CAMP	PSLS	201604932301
197-004	197-001	05/05/2016	212.00	CANAL	S SARATOGA	PSLS	201604063701
197-006	197-050	11/18/2014	105.00	ELK PL	CANAL	PSLS	201402315601
197-021	197-020	06/26/2015	280.00	S RAMPART	COMMON	PSLS	201501068901
197-025	197-021	06/26/2015	40.00	S RAMPART	COMMON	PSLS	201501068901
197-026	197-025	06/26/2015	323.00	S RAMPART	COMMON	PSLS	201501068901
197-027	197-026	06/26/2015	212.00	COMMON	ELK PL	PSLS	201501068901
197-028	197-026	06/24/2015	51.00	COMMON	S RAMPART	PSLS	201501068901
197-029	197-034	06/25/2015	119.00	UNIVERSITY PL	COMMON	PSLS	201501068901
197-029	197-076	06/24/2015	146.00	COMMON	UNIVERSITY PL	PSLS	201501068901
197-030	197-029	06/25/2015	25.00	UNIVERSITY PL	COMMON	PSLS	201501068901
197-031	197-020	06/26/2015	345.00	CANAL	UNIVERSITY PL	PSLS	201501068901
197-032	197-031	06/25/2015	159.00	UNIVERSITY PL	ROOSEVELT AL	PSLS	201501068901
197-033	197-032	06/25/2015	164.00	UNIVERSITY PL	COMMON	PSLS	201501068901
197-034	197-033	06/25/2015	153.00	UNIVERSITY PL	COMMON	PSLS	201501068901
197-035	197-031	06/26/2015	31.00	CANAL	UNIVERSITY PL	PSLS	201501068901
197-036	197-035	06/26/2015	15.00	UNIVERSITY PL	CANAL	PSLS	201501068901
197-037	197-036	06/26/2015	135.00	UNIVERSITY PL	ROOSEVELT AL	PSLS	201501068901
197-038	197-037	06/26/2015	15.00	UNIVERSITY PL	ROOSEVELT AL	PSLS	201501068901
197-039	197-038	01/14/2015	40.00 900	CANAL	ROOSEVELT PL	SR	201500069101
197-042	197-041	06/26/2015	270.00	UNIVERSITY PL	COMMON	PSLS	201501068901
197-044	198-025	06/24/2015	298.00	CANAL	TREME	PSLS	201501068901

197-045	197-044	06/24/2015	205.00	CANAL	CROZAT	PSLS	201501068901
197-046	197-044	06/23/2015	375.00	TREME	IBERVILLE	PSLS	201501068901
197-046	198-026	06/23/2015	310.00	IBERVILLE	TREME	PSLS	201501068901
197-047	197-046	06/23/2015	269.00	IBERVILLE	TREME	PSLS	201501068901
197-048	197-045	06/23/2015	375.00	CROZAT	IBERVILLE	PSLS	201501068901
197-048	197-046	06/23/2015	203.00	IBERVILLE	CROZAT	PSLS	201501068901
197-049	197-048	06/23/2015	296.00	CROZAT	BIENVILLE	PSLS	201501068901
197-050	197-045	06/24/2015	171.00	CANAL	BASIN	PSLS	201501068901
197-051	197-048	06/23/2015	167.00	IBERVILLE	BASIN	PSLS	201501068901
197-053	197-051	06/24/2015	324.00	BASIN	BIENVILLE	PSLS	201501068901
197-054	197-050	06/24/2015	137.00	CANAL	BASIN	PSLS	201501068901
197-055	197-054	11/18/2014	370.00	BASIN	IBERVILLE	PSLS	201402315601
197-056	197-055	06/24/2015	363.00	BASIN	BIENVILLE	PSLS	201501068901
197-057	197-054	11/18/2014	173.00	CANAL	N RAMPART	PSLS	201402315601
197-058	197-057	11/18/2014	105.00	N RAMPART	IBERVILLE	PSLS	201402315601
197-066	197-078	06/25/2015	50.00	IBERVILLE	DAUPHINE	PSLS	201501068901
197-068	198-006	06/23/2015	316.00	BIENVILLE	TREME	PSLS	201501068901
197-069	197-068	06/23/2015	200.00	BIENVILLE	CROZAT	PSLS	201501068901
197-070	197-069	06/24/2015	165.00	BIENVILLE	BASIN	PSLS	201501068901
197-075	197-074	06/25/2015	138.00	BURGUNDY	IBERVILLE	PSLS	201501068901
197-076	197-028	06/24/2015	82.00	COMMON	UNIVERSITY PL	PSLS	201501068901
197-077	197-064	06/25/2015	110.00	IBERVILLE	DAUPHINE	PSLS	201501068901
197-078	197-077	06/25/2015	135.00	IBERVILLE	DAUPHINE	PSLS	201501068901
198-001	269-067	09/30/2015	390.00	N ROBERTSON	BIENVILLE	PM	201502708201
198-002	198-001	10/02/2015	10.00	BIENVILLE	N ROBERTSON	PM	201502708201
198-003	198-002	10/02/2015	310.00	BIENVILLE	IBERVILLE PROJECT	PM	201502708201
198-007	198-001	09/30/2015	295.00	BIENVILLE	N CLAIBORNE AV	PM	201502708201
198-008	198-007	10/02/2015	173.00	BIENVILLE	N CLAIBORNE AV	PM	201502708201
198-009	198-008	10/02/2015	349.00	N CLAIBORNE AV	IBERVILLE	PM	201502708201
198-010	198-009	10/02/2015	354.00	N CLAIBORNE AV	CANAL	PM	201502708201
198-011	198-010	10/02/2015	221.00	CANAL	N DERBIGNY	PM	201502708201
198-012	198-001	10/02/2015	345.00	N ROBERTSON	IBERVILLE	PM	201502708201
198-013	198-002	10/02/2015	345.00	N ROBERTSON	IBERVILLE	PM	201502708201
198-014	198-012	10/02/2015	23.00	IBERVILLE	N ROBERTSON	PM	201502708201
198-015	198-014	10/02/2015	268.00	IBERVILLE	N CLAIBORNE AV	PM	201502708201
198-016	198-015	10/02/2015	314.00	N CLAIBORNE AV	CANAL	PM	201502708201
198-017	198-014	10/02/2015	360.00	S ROBERTSON	CANAL	PM	201502708201
198-018	198-071	10/11/2015	245.00	S CLAIBORNE AV	CLEVELAND AV	PM	201502708201
198-019	198-017	10/02/2015	234.00	CANAL	N CLAIBORNE AV	PM	201502708201
198-020	198-012	10/02/2015	375.00	N ROBERTSON	CANAL	PM	201502708201
198-021	198-020	10/02/2015	95.00	CANAL	N VILLERE	PM	201502708201
198-022	198-021	10/13/2015	200.00	CANAL	N VILLERE	PM	201502708201
198-023	198-013	10/10/2015	289.00	IBERVILLE	N VILLERE	PM	201502708201
198-023	198-022	10/10/2015	375.00	N VILLERE	IBERVILLE	PM	201502708201
198-025	198-022	10/10/2015	335.00	CANAL	MARAIS	PM	201502708201
198-026	198-023	10/11/2015	334.00	IBERVILLE	MARAIS	PM	201502708201
198-026	198-025	10/11/2015	375.00	MARAIS	IBERVILLE	PM	201502708201
198-027	198-026	05/04/2016	300.00	IBERVILLE	MARAIS	PSLS	201604063701
198-028	198-020	10/02/2015	100.00	S ROBERTSON	CANAL	PM	201502708201
198-029	198-028	10/13/2015	40.00	CANAL	S ROBERTSON	PM	201502708201

198-030	198-029	10/11/2015	222.00	CANAL	S CLAIBORNE AV	PM	201502708201
198-031	198-028	10/11/2015	393.00	S ROBERTSON	CLEVELAND AV	PM	201502708201
198-032	198-031	10/11/2015	300.00	CLEVELAND AV	S CLAIBORNE AV	PM	201502708201
198-033	198-032	10/11/2015	295.00	S CLAIBORNE AV	CANAL	PM	201502708201
198-034	198-035	10/11/2015	423.00	S ROBERTSON	TULANE AV	PM	201502708201
198-035	198-031	10/11/2015	10.00	CLEVELAND AV	S ROBERTSON	PM	201502708201
198-036	198-028	10/11/2015	305.00	CANAL	S VILLERE	PM	201502708201
198-037	198-035	10/12/2015	300.00	CLEVELAND AV	S VILLERE	PM	201502708201
198-037	198-070	10/12/2015	160.00	S VILLERE	CLEVELAND AV	PM	201502708201
198-038	198-037	10/12/2015	382.00	S VILLERE	TULANE AV	PM	201502708201
198-039	198-036	10/12/2015	310.00	CANAL	LASALLE	PM	201502708201
198-040	198-039	10/12/2015	265.00	LASALLE	CLEVELAND AV	PM	201502708201
198-041	198-040	10/12/2015	20.00	LASALLE	CLEVELAND AV	PM	201502708201
198-042	198-041	10/12/2015	108.00	LASALLE	CLEVELAND AV	PM	201502708201
198-042	198-069	10/10/2015	50.00	CLEVELAND AV	LASALLE	PM	201502708201
198-043	198-042	10/10/2015	380.00	LASALLE	TULANE AV	PM	201502708201
198-044	198-043	10/10/2015	273.00	TULANE AV	S LIBERTY	PM	201502708201
198-045	198-035	10/11/2015	317.00	S ROBERTSON	CANAL	PM	201502708201
198-046	198-031	10/11/2015	480.00	S ROBERTSON	TULANE AV	PM	201502708201
198-047	198-046	10/11/2015	23.00	TULANE AV	S ROBERTSON	PM	201502708201
198-048	198-047	10/11/2015	155.00	TULANE AV	S VILLERE	PM	201502708201
198-049	198-048	10/11/2015	145.00	TULANE AV	S VILLERE	PM	201502708201
198-050	198-049	10/11/2015	264.00	TULANE AV	LASALLE	PM	201502708201
198-051	198-046	10/11/2015	51.00	TULANE AV	S ROBERTSON	PM	201502708201
198-052	198-051	10/11/2015	285.00	TULANE AV	S CLAIBORNE AV	PM	201502708201
198-053	198-052	10/11/2015	28.00	TULANE AV	S CLAIBORNE AV	PM	201502708201
198-054	198-053	10/10/2015	143.00	TULANE AV	S CLAIBORNE AV	PM	201502708201
198-055	198-054	10/10/2015	193.00	S CLAIBORNE AV	PALMYRA	PM	201502708201
198-056	198-055	10/10/2015	376.00	S CLAIBORNE AV	CLEVELAND AV	PM	201502708201
198-057	198-056	11/05/2015	365.00	S CLAIBORNE AV	CANAL	PM	201502966001
198-058	198-057	11/05/2015	249.00	CANAL	S DERBIGNY	PM	201502966001
198-059	198-052	11/05/2015	70.00	S CLAIBORNE AV	TULANE AV	PM	201502966001
198-060	198-051	11/05/2015	67.00	TULANE AV	S ROBERTSON	PM	201502966001
198-061	198-060	11/05/2015	112.00	TULANE AV	S VILLERE	PM	201502966001
198-062	198-061	11/05/2015	73.00	TULANE AV	S VILLERE	PM	201502966001
198-063	198-062	11/05/2015	198.00	TULANE AV	S VILLERE	PM	201502966001
198-064	198-063	11/16/2015	121.00	TULANE AV	LASALLE	PM	201502966001
198-065	198-064	11/16/2015	84.00	TULANE AV	LASALLE	PM	201502966001
198-066	197-013	11/16/2015	290.00	TULANE AV	S LIBERTY	PM	201502966001
198-067	198-009	11/16/2015	241.00	IBERVILLE	N DERBIGNY	PM	201502966001
198-068	198-037	11/16/2015	71.00	CLEVELAND AV	S VILLERE	PM	201502966001
198-069	198-068	11/16/2015	180.00	CLEVELAND AV	LASALLE	PM	201502966001
198-070	198-036	11/16/2015	235.00	S VILLERE	CLEVELAND AV	PM	201502966001
198-071	198-053	11/16/2015	237.00	S CLAIBORNE AV	CLEVELAND AV	PM	201502966001
199-001	198-008	11/16/2015	285.00	BIENVILLE	N DERBIGNY	PM	201502966001
199-002	199-001	11/16/2015	35.00	N DERBIGNY	BIENVILLE	PM	201502966001
199-003	199-002	11/16/2015	305.00	BIENVILLE	N ROMAN	PM	201502966001
199-004	199-001	11/17/2015	31.00	N DERBIGNY	BIENVILLE	PM	201502966001
199-005	199-004	11/17/2015	350.00	BIENVILLE	N ROMAN	PM	201502966001
199-006	199-005	11/12/2015	308.00	N ROMAN	IBERVILLE	PM	201502966001

199-007	199-006	11/17/2015	290.00	IBERVILLE	N DERBIGNY	PM	201502966001
199-008	199-006	11/17/2015	245.00	N ROMAN	CRESTCENT AL	PM	201502966001
199-010	199-008	11/17/2015	65.00	N ROMAN	CANAL	PM	201502966001
199-011	199-005	11/17/2015	350.00	BIENVILLE	N PRIEUR	PM	201502966001
199-012	199-011	11/17/2015	309.00	N PRIEUR	IBERVILLE	PM	201502966001
199-013	199-012	11/17/2015	305.00	IBERVILLE	N ROMAN	PM	201502966001
199-014	199-012	11/12/2015	245.00	N PRIEUR	CRESTCENT AL	PM	201502966001
199-015	199-014	11/17/2015	75.00	N PRIEUR	CANAL	PM	201502966001
199-017	199-011	11/17/2015	354.00	BIENVILLE	N JOHNSON	PM	201502966001
199-018	199-017	11/17/2015	309.00	N JOHNSON	IBERVILLE	PM	201502966001
199-019	199-012	11/17/2015	300.00	IBERVILLE	N JOHNSON	PM	201502966001
199-020	199-018	11/10/2015	305.00	N JOHNSON	CANAL	PM	201502966001
199-021	199-004	11/11/2015	310.00	N DERBIGNY	IBERVILLE	PM	201502966001
199-022	199-021	11/11/2015	363.00	N DERBIGNY	CANAL	PM	201502966001
199-023	199-056	11/11/2015	230.00	CANAL	N DERBIGNY	PM	201502966001
199-024	199-023	11/09/2015	351.00	CANAL	N PRIEUR	PM	201502966001
199-025	199-024	11/09/2015	352.00	CANAL	N JOHNSON	PM	201502966001
199-026	199-025	11/09/2015	247.00	CANAL	N GALVEZ	PM	201502966001
199-027	270-004	11/09/2015	347.00	N ROMAN	BIENVILLE	PM	201502966001
199-028	199-027	11/09/2015	290.00	BIENVILLE	N PRIEUR	PM	201502966001
199-029	270-007	11/09/2015	345.00	N PRIEUR	BIENVILLE	PM	201502966001
199-030	199-029	11/10/2015	285.00	BIENVILLE	N JOHNSON	PM	201502966001
199-031	270-010	11/11/2015	343.00	N JOHNSON	BIENVILLE	PM	201502966001
199-032	199-031	11/10/2015	260.00	BIENVILLE	N GALVEZ	PM	201502966001
199-033	198-055	11/10/2015	305.00	PALMYRA	S DERBIGNY	PM	201502966001
199-054	199-053	08/16/2016	363.00	S DERBIGNY	CANAL	PSLS	201605137501
200-001	200-SPS15	12/01/2015	50.00	PALMYRA	S ROCHEBLAVE	PM	201503106401
200-002	200-001	12/01/2015	30.00	PALMYRA	S ROCHEBLAVE	PM	201503106401
200-003	200-002	12/01/2015	13.00	PALMYRA	S ROCHEBLAVE	PM	201503106401
200-004	200-002	12/01/2015	15.00	PALMYRA	S ROCHEBLAVE	PM	201503106401
200-005	200-002	12/01/2015	377.00	S ROCHEBLAVE	CLEVELAND AV	PM	201503106401
200-006	200-005	12/01/2015	355.00	S ROCHEBLAVE	CANAL	PM	201503106401
200-007	200-006	12/01/2015	350.00	CANAL	S TONTI	PM	201503106401
200-008	200-007	12/02/2015	353.00	CANAL	S MIRO	PM	201503106401
200-009	200-008	12/11/2015	240.00	CANAL	S GALVEZ	PM	201503106401
200-010	200-006	12/02/2015	146.00	N ROCHEBLAVE	CANAL	PM	201503106401
200-011	200-010	12/02/2015	353.00	CANAL	N TONTI	PM	201503106401
200-012	200-011	12/04/2015	348.00	CANAL	N MIRO	PM	201503106401
200-013	200-012	12/04/2015	297.00	CANAL	N GALVEZ	PM	201503106401
200-014	200-013	12/04/2015	280.00	N GALVEZ	IBERVILLE	PM	201503106401
200-015	200-010	12/04/2015	360.00	N ROCHEBLAVE	IBERVILLE	PM	201503106401
200-016	200-011	12/04/2015	358.00	N TONTI	IBERVILLE	PM	201503106401
200-016	200-015	12/04/2015	355.00	IBERVILLE	N TONTI	PM	201503106401
200-018	200-012	12/07/2015	355.00	N MIRO	IBERVILLE	PM	201503106401
200-018	200-016	12/07/2015	348.00	IBERVILLE	N MIRO	PM	201503106401
200-019	200-018	12/07/2015	255.00	N MIRO	BIENVILLE	PM	201503106401
200-020	200-018	12/07/2015	319.00	IBERVILLE	N GALVEZ	PM	201503106401
200-021	200-020	12/02/2015	243.00	N GALVEZ	BIENVILLE	PM	201503106401
200-022	200-015	12/02/2015	318.00	N ROCHEBLAVE	BIENVILLE	PM	201503106401
200-023	200-022	12/08/2015	68.00	N ROCHEBLAVE	BIENVILLE	PM	201503106401

200-024	200-023	12/08/2015	280.00	BIENVILLE	N TONTI	PM	201503106401
200-025	200-022	12/08/2015	350.00	BIENVILLE	N TONTI	PM	201503106401
200-026	200-025	12/08/2015	340.00	BIENVILLE	N MIRO	PM	201503106401
200-027	200-026	12/08/2015	255.00	BIENVILLE	N GALVEZ	PM	201503106401
200-028	271-049	12/08/2015	335.00	N TONTI	BIENVILLE	PM	201503106401
200-029	200-028	12/08/2015	275.00	BIENVILLE	N MIRO	PM	201503106401
200-030	271-052	12/08/2015	350.00	N MIRO	BIENVILLE	PM	201503106401
200-031	200-030	12/09/2015	272.00	BIENVILLE	N GALVEZ	PM	201503106401
200-032	271-055	12/11/2015	264.00	N GALVEZ	BIENVILLE	PM	201503106401
200-033	271-057	12/09/2015	288.00	N GALVEZ	BIENVILLE	PM	201503106401
200-034	199-017	12/09/2015	306.00	BIENVILLE	N GALVEZ	PM	201503106401
200-035	200-034	12/09/2015	263.00	N GALVEZ	IBERVILLE	PM	201503106401
200-036	199-018	12/09/2015	307.00	IBERVILLE	N GALVEZ	PM	201503106401
200-037	200-036	12/09/2015	285.00	N GALVEZ	CANAL	PM	201503106401
200-041	200-001	08/22/2016	13.00	PALMYRA	S ROCHEBLAVE	PSLS	201605137501
200-058	200-022	12/08/2015	381.00	BIENVILLE	N DORGENOIS	PM	201503106401
201-025	201-024	12/16/2015	295.00	N DORGENOIS	CANAL	PM	201503208401
201-026	201-024	12/16/2015	300.00	N DORGENOIS	BIENVILLE	PM	201503208401
201-027	201-026	12/16/2015	480.00	BIENVILLE	N BROAD	PM	201503208401
201-028	201-024	12/16/2015	545.00	IBERVILLE	N BROAD	PM	201503208401
201-029	201-028	12/17/2015	264.00	N BROAD	BIENVILLE	PM	201503208401
201-030	201-028	12/17/2015	300.00	N BROAD	CANAL	PM	201503208401
201-031	200-023	12/17/2015	438.00	BIENVILLE	N DORGENOIS	PM	201503208401
201-032	201-031	12/17/2015	273.00	N DORGENOIS	CONTI	PM	201503208401
201-033	272-059	12/17/2015	315.00	N BROAD	BIENVILLE	PM	201503208401
201-034	202-015	12/17/2015	336.00	IBERVILLE	N WHITE	PM	201503208401
201-035	201-049	12/29/2015	9.00	N WHITE	CANAL	PM	201503208401
201-036	201-035	12/17/2015	271.00	CANAL	N BROAD	PM	201503208401
201-037	201-036	12/17/2015	265.00	CANAL	N BROAD	PM	201503208401
201-038	201-037	12/05/2015	295.00	N BROAD	IBERVILLE	PM	201503208401
201-039	201-034	12/15/2015	235.00	IBERVILLE	N BROAD	PM	201503208401
201-040	201-039	12/15/2015	230.00	IBERVILLE	N BROAD	PM	201503208401
201-041	201-063	12/29/2015	7.00	N WHITE	BIENVILLE	PM	201503208401
201-042	201-041	12/18/2015	250.00	BIENVILLE	N BROAD	PM	201503208401
201-043	201-042	12/18/2015	288.00	BIENVILLE	N BROAD	PM	201503208401
201-044	201-043	12/18/2015	245.00	N BROAD	IBERVILLE	PM	201503208401
201-045	201-041	12/18/2015	90.00	N WHITE	BIENVILLE	PM	201503208401
201-046	201-045	12/18/2015	210.00	BIENVILLE	N BROAD	PM	201503208401
201-047	201-046	12/18/2015	321.00	BIENVILLE	N BROAD	PM	201503208401
202-030	202-026	12/30/2015	145.00	N LOPEZ	CANAL	PM	201503208401
202-031	202-030	12/30/2015	305.00	CANAL	N RENDON	PM	201503208401
202-032	202-030	12/30/2015	232.00	CANAL	N SALCEDO	PM	201503208401
202-033	202-032	12/30/2015	294.00	CANAL	N GAYOSO	PM	201503208401
202-034	202-030	12/30/2015	358.00	N LOPEZ	IBERVILLE	PM	201503208401
202-035	202-034	12/30/2015	362.00	IBERVILLE	N RENDON	PM	201503208401
202-036	202-035	12/30/2015	270.00	N RENDON	BIENVILLE	PM	201503208401
202-037	202-035	12/30/2015	357.00	N RENDON	CANAL	PM	201503208401
202-038	202-034	12/28/2015	315.00	N LOPEZ	BIENVILLE	PM	201503208401
202-039	202-038	12/28/2015	198.00	BIENVILLE	N SALCEDO	PM	201503208401
202-040	202-038	09/12/2015	363.00 N/A	PALMYRA	S CARROLLTON AV	SR	201502636601

202-041	202-038	12/28/2015	77.00		N LOPEZ	BIENVILLE	PM	201503208401
202-042	202-041	12/28/2015	200.00		BIENVILLE	N SALCEDO	PM	201503208401
202-043	202-041	12/28/2015	360.00		BIENVILLE	N RENDON	PM	201503208401
202-044	202-034	12/29/2015	256.00		IBERVILLE	N SALCEDO	PM	201503208401
202-045	202-044	01/12/2016	280.00		N SALCEDO	CANAL	PSLS	201603370101
202-046	202-044	01/12/2016	337.00		IBERVILLE	N GAYOSO	PSLS	201603370101
202-047	202-046	01/12/2016	265.00		N GAYOSO	BIENVILLE	PSLS	201603370101
202-048	202-046	01/12/2016	280.00		N GAYOSO	CANAL	PSLS	201603370101
202-049	202-044	01/12/2016	315.00		N SALCEDO	BIENVILLE	PSLS	201603370101
202-050	202-049	01/12/2016	264.00		BIENVILLE	N GAYOSO	PSLS	201603370101
202-051	202-049	01/12/2016	79.00		N SALCEDO	BIENVILLE	PSLS	201603370101
202-052	202-051	01/12/2016	264.00		BIENVILLE	N GAYOSO	PSLS	201603370101
203-020	202-035	01/13/2016	355.00		IBERVILLE	N JEFFERSON DAVIS PK	PSLS	201603370101
203-021	203-020	01/13/2016	305.00		N JEFFERSON DAVIS PK	CANAL	PSLS	201603370101
203-022	203-020	01/14/2016	266.00		N JEFFERSON DAVIS PK	BIENVILLE	PSLS	201603370101
203-023	202-043	01/14/2016	357.00		BIENVILLE	N JEFFERSON DAVIS PK	PSLS	201603370101
203-024	203-023	01/14/2016	283.00		N JEFFERSON DAVIS PK	CONTI	PSLS	201603370101
203-025	202-040	01/19/2016	300.00		BIENVILLE	N JEFFERSON DAVIS PK	PSLS	201603370101
203-030	204-009	05/22/2016	328.00		IBERVILLE	N TELEMACHUS	PSLS	201604688201
203-032	203-031	05/23/2016	275.00		BIENVILLE	N GENOIS	PSLS	201604688201
203-033	203-030	05/23/2016	372.00		N TELEMACHUS	CANAL	PSLS	201604688201
203-034	203-033	05/23/2016	278.00		CANAL	N GENOIS	PSLS	201604688201
203-035	203-030	05/25/2016	330.00		IBERVILLE	N GENOIS	PSLS	201604688201
203-036	203-035	05/25/2016	305.00		N GENOIS	BIENVILLE	PSLS	201604688201
203-037	203-036	05/25/2016	273.00		BIENVILLE	N CLARK	PSLS	201604688201
203-046	203-045	05/27/2016	270.00		N JEFFERSON DAVIS PK	BIENVILLE	PSLS	201604688201
203-047	203-045	05/27/2016	285.00		N JEFFERSON DAVIS PK	CANAL	PSLS	201604688201
203-048	216-002	05/22/2016	339.00		N TELEMACHUS	BIENVILLE	PSLS	201604688201
203-051	204-023	05/22/2016	269.00		BIENVILLE	N TELEMACHUS	PSLS	201604688201
204-036	204-032	12/14/2016	290.00	N/A	S SOLOMON	PALMYRA	UNCHOKED	201605839301
205-001	205-SPS6	05/21/2016	45.00		PALMYRA	S SOLOMON	PSLS	201604150701
205-002	205-001	05/18/2016	25.00		PALMYRA	S SOLOMON	PSLS	201604150701
205-004	205-001	05/19/2016	375.00		S SOLOMON	CLEVELAND AV	PSLS	201604150701
205-005	205-004	05/19/2016	272.00		CLEVELAND AV	S CARROLLTON AV	PSLS	201604150701
205-006	205-005	05/19/2016	300.00		CLEVELAND AV	S CARROLLTON AV	PSLS	201604150701
205-007	205-006	11/18/2015	321.00	4141	PALMYRA	S CARROLLTON AV	SR	201503095701
205-008	205-006	05/19/2016	318.00		S CARROLLTON AV	CANAL	PSLS	201604150701
205-009	205-004	05/19/2016	351.00		S SOLOMON	CANAL	PSLS	201604150701
205-010	205-009	05/19/2016	319.00		CANAL	S HENNESSEY	PSLS	201604150701
205-011	205-054	05/19/2016	230.00		CANAL	S CARROLLTON AV	PSLS	201604150701
205-012	205-001	05/21/2016	379.00		PALMYRA	S HENNESSEY	PSLS	201604150701
205-013	205-004	05/21/2016	375.00		CLEVELAND AV	S HENNESSEY	PSLS	201604150701
205-013	205-012	05/21/2016	375.00		S HENNESSEY	CLEVELAND AV	PSLS	201604150701
205-014	205-013	05/21/2016	353.00		S HENNESSEY	CANAL	PSLS	201604150701
205-015	204-036	05/23/2016	180.00		PALMYRA	S CARROLLTON AV	PSLS	201604706101
205-016	205-015	05/23/2016	30.00		S CARROLLTON AV	PALMYRA	PSLS	201604706101
205-017	205-015	05/23/2016	35.00		S CARROLLTON AV	PALMYRA	PSLS	201604706101
205-018	205-016	05/23/2016	288.00		S CARROLLTON AV	CLEVELAND AV	PSLS	201604706101
205-019	205-015	12/16/2015	85.00	4141	PALMYRA	S SOLOMON	SR	201503261001
205-019	205-BP009	05/23/2016	5.00		PALMYRA	S CARROLLTON AV	PSLS	201604706101

205-020	205-019	05/23/2016	388.00	PALMYRA	S SOLOMON	PSLS	201604706101
205-021	204-035	05/23/2016	215.00	CLEVELAND AV	S CARROLLTON AV	PSLS	201604706101
205-022	205-021	05/23/2016	308.00	S CARROLLTON AV	CANAL	PSLS	201604706101
205-023	204-017	05/25/2016	361.00	IBERVILLE	N CARROLLTON AV	PSLS	201604706101
205-024	205-023	05/25/2016	25.00	N CARROLLTON AV	IBERVILLE	PSLS	201604706101
205-025	205-024	12/04/2014	288.00	134 N CARROLLTON AV	CANAL	UNCHOKED	201402517701
205-026	205-023	05/25/2016	36.00	N CARROLLTON AV	IBERVILLE	PSLS	201604706101
205-027	205-026	05/25/2016	235.00	N CARROLLTON AV	BIENVILLE	PSLS	201604706101
205-028	205-009	05/25/2016	164.00	N SOLOMON	CANAL	PSLS	201604706101
205-029	205-028	05/25/2016	318.00	CANAL	N HENNESSEY	PSLS	201604706101
205-030	205-028	05/29/2016	316.00	CANAL	DAVID	PSLS	201604706101
205-031	205-028	05/25/2016	345.00	N SOLOMON	IBERVILLE	PSLS	201604706101
205-032	205-031	05/25/2016	375.00	IBERVILLE	DAVID	PSLS	201604706101
205-034	205-033	05/26/2016	200.00	CANAL	N CARROLLTON AV	PSLS	201604706101
205-035	205-032	05/26/2016	270.00	IBERVILLE	N CARROLLTON AV	PSLS	201604706101
205-036	205-035	05/26/2016	315.00	N CARROLLTON AV	CANAL	PSLS	201604706101
205-037	205-035	05/26/2016	268.00	N CARROLLTON AV	BIENVILLE	PSLS	201604706101
205-039	205-038	05/29/2016	260.00	BIENVILLE	N CARROLLTON AV	PSLS	201604706101
205-040	205-031	05/26/2016	309.00	N SOLOMON	BIENVILLE	PSLS	201604706101
205-041	205-040	05/26/2016	318.00	BIENVILLE	DAVID	PSLS	201604706101
205-042	205-040	05/26/2016	318.00	BIENVILLE	N HENNESSEY	PSLS	201604706101
205-043	205-040	05/27/2016	88.00	N SOLOMON	BIENVILLE	PSLS	201604706101
205-044	205-043	05/27/2016	375.00	BIENVILLE	DAVID	PSLS	201604706101
205-045	205-044	05/27/2016	285.00	DAVID	CONTI	PSLS	201604706101
205-046	205-044	05/27/2016	305.00	BIENVILLE	N CARROLLTON AV	PSLS	201604706101
205-047	205-046	05/27/2016	281.00	N CARROLLTON AV	CONTI	PSLS	201604706101
205-048	205-043	05/29/2016	375.00	BIENVILLE	N HENNESSEY	PSLS	201604706101
205-049	205-031	05/27/2016	377.00	IBERVILLE	N HENNESSEY	PSLS	201604706101
205-050	205-049	05/27/2016	303.00	N HENNESSEY	BIENVILLE	PSLS	201604706101
205-051	205-050	05/27/2016	308.00	BIENVILLE	N ALEXANDER	PSLS	201604706101
205-052	205-049	05/27/2016	345.00	N HENNESSEY	CANAL	PSLS	201604706101
205-053	205-052	05/28/2016	310.00	CANAL	N ALEXANDER	PSLS	201604706101
205-054	205-009	05/28/2016	325.00	CANAL	S CARROLLTON AV	PSLS	201604706101
205-BP009	205-D1	05/28/2016	5.00	S CARROLLTON AV	PALMYRA	PSLS	201604706101
205-SPS6	205-020	05/29/2016	125.00	PALMYRA	S SOLOMON	PSLS	201604706101
206-001	205-049	05/28/2016	364.00	IBERVILLE	N ALEXANDER	PSLS	201604706101
206-002	206-001	05/28/2016	313.00	N ALEXANDER	BIENVILLE	PSLS	201604706101
206-003	206-002	05/28/2016	304.00	BIENVILLE	N MURAT	PSLS	201604706101
206-004	206-001	05/28/2016	345.00	N ALEXANDER	CANAL	PSLS	201604706101
206-005	206-004	05/28/2016	305.00	CANAL	N MURAT	PSLS	201604706101
206-006	206-001	05/28/2016	355.00	IBERVILLE	N MURAT	PSLS	201604706101
206-007	206-006	05/28/2016	294.00	N MURAT	CANAL	PSLS	201604706101
206-008	206-006	05/28/2016	400.00	N MURAT	BIENVILLE	PSLS	201604706101
206-010	206-009	05/28/2016	270.00	BIENVILLE	N ALEXANDER	PSLS	201604706101
206-011	206-006	05/28/2016	40.00	IBERVILLE	N MURAT	PSLS	201604706101
206-012	206-011	05/28/2016	346.00	N MURAT	CANAL	PSLS	201604706101
206-013	206-012	05/28/2016	283.00	CANAL	N OLYMPIA	PSLS	201604706101
206-014	206-011	05/28/2016	309.00	N MURAT	BIENVILLE	PSLS	201604706101
206-015	206-014	05/29/2016	280.00	BIENVILLE	N OLYMPIA	PSLS	201604706101
206-016	206-011	05/29/2016	330.00	IBERVILLE	N OLYMPIA	PSLS	201604706101

206-017	206-016	05/29/2016	20.00	IBERVILLE	N OLYMPIA	PSLS	201604706101
206-018	206-017	06/22/2016	305.00	N OLYMPIA	CANAL	PSLS	201604855301
206-019	206-017	06/22/2016	310.00	N OLYMPIA	BIENVILLE	PSLS	201604855301
206-020	206-019	06/22/2016	300.00	BIENVILLE	N ST PATRICK	PSLS	201604855301
206-021	206-017	06/22/2016	369.00	IBERVILLE	N ST PATRICK	PSLS	201604855301
206-022	206-021	06/22/2016	306.00	N ST PATRICK	BIENVILLE	PSLS	201604855301
206-023	206-022	06/22/2016	320.00	BIENVILLE	N BERNADOTTE	PSLS	201604855301
206-024	206-022	06/22/2016	86.00	N ST PATRICK	BIENVILLE	PSLS	201604855301
206-025	206-021	06/22/2016	345.00	N ST PATRICK	CANAL	PSLS	201604855301
206-026	206-025	06/22/2016	320.00	CANAL	N BERNADOTTE	PSLS	201604855301
206-027	205-014	06/23/2016	360.00	CANAL	S ALEXANDER	PSLS	201604855301
206-028	206-027	06/23/2016	309.00	CANAL	S MURAT	PSLS	201604855301
206-029	205-013	06/23/2016	365.00	CLEVELAND AV	S ALEXANDER	PSLS	201604855301
206-029	206-031	06/23/2016	372.00	S ALEXANDER	CLEVELAND AV	PSLS	201604855301
206-030	206-029	06/23/2016	340.00	S ALEXANDER	CANAL	PSLS	201604855301
206-031	205-012	06/30/2016	369.00	PALMYRA	S ALEXANDER	PSLS	201604855301
206-032	206-029	06/23/2016	356.00	CLEVELAND AV	S MURAT	PSLS	201604855301
206-033	206-032	06/23/2016	294.00	S MURAT	CANAL	PSLS	201604855301
206-034	206-031	06/23/2016	358.00	PALMYRA	S MURAT	PSLS	201604855301
206-035	206-034	06/23/2016	300.00	S MURAT	CLEVELAND AV	PSLS	201604855301
206-036	206-034	06/24/2016	38.00	PALMYRA	S MURAT	PSLS	201604855301
206-037	206-036	06/24/2016	375.00	S MURAT	CLEVELAND AV	PSLS	201604855301
206-038	206-037	06/24/2016	358.00	S MURAT	CANAL	PSLS	201604855301
206-039	206-038	06/24/2016	285.00	CANAL	S OLYMPIA	PSLS	201604855301
206-040	206-036	06/24/2016	347.00	PALMYRA	S OLYMPIA	PSLS	201604855301
206-041	206-037	06/30/2016	330.00	CLEVELAND AV	S OLYMPIA	PSLS	201604855301
206-042	206-040	06/24/2016	375.00	S OLYMPIA	CLEVELAND AV	PSLS	201604855301
206-042	206-041	06/24/2016	16.00	CLEVELAND AV	S OLYMPIA	PSLS	201604855301
206-043	206-042	06/24/2016	355.00	S OLYMPIA	CANAL	PSLS	201604855301
206-044	206-043	06/24/2016	305.00	CANAL	S ST PATRICK	PSLS	201604855301
206-045	206-040	06/27/2016	395.00	PALMYRA	S ST PATRICK	PSLS	201604855301
206-046	206-045	06/27/2016	30.00	PALMYRA	S ST PATRICK	PSLS	201604855301
206-047	206-045	06/27/2016	25.00	PALMYRA	S ST PATRICK	PSLS	201604855301
206-048	206-042	06/27/2016	375.00	CLEVELAND AV	S ST PATRICK	PSLS	201604855301
206-048	206-045	06/27/2016	376.00	S ST PATRICK	CLEVELAND AV	PSLS	201604855301
206-049	206-048	06/27/2016	355.00	S ST PATRICK	CANAL	PSLS	201604855301
206-050	206-049	06/27/2016	317.00	CANAL	S BERNADOTTE	PSLS	201604855301
206-051	205-048	06/27/2016	357.00	BIENVILLE	N ALEXANDER	PSLS	201604855301
206-052	206-051	06/27/2016	140.00	N ALEXANDER	CONTI	PSLS	201604855301
206-053	206-014	06/28/2016	94.00	N MURAT	BIENVILLE	PSLS	201604855301
206-054	206-053	06/28/2016	330.00	BIENVILLE	N OLYMPIA	PSLS	201604855301
206-055	206-054	06/28/2016	20.00	BIENVILLE	N OLYMPIA	PSLS	201604855301
206-056	206-055	06/28/2016	285.00	BIENVILLE	N ST PATRICK	PSLS	201604855301
207-001	206-045	06/28/2016	368.00	PALMYRA	S BERNADOTTE	PSLS	201604855301
207-002	206-048	06/28/2016	371.00	CLEVELAND AV	S BERNADOTTE	PSLS	201604855301
207-002	207-001	06/28/2016	370.00	S BERNADOTTE	CLEVELAND AV	PSLS	201604855301
207-004	207-002	06/30/2016	245.00	CLEVELAND AV	BOTTINELLI PL	PSLS	201604855301
207-005	207-002	06/28/2016	360.00	S BERNADOTTE	CANAL	PSLS	201604855301
207-006	207-005	06/28/2016	375.00	CANAL	BOTTINELLI PL	PSLS	201604855301
207-007	207-006	06/29/2016	195.00	S ANTHONY	CLEVELAND AV	PSLS	201604855301

207-008	207-006	06/29/2016	175.00	CANAL	CITY PARK AV	PSLS	201604855301
207-009	207-008	06/29/2016	65.00	CANAL	CITY PARK AV	PSLS	201604855301
207-010	207-009	06/29/2016	300.00	CANAL	CITY PARK AV	PSLS	201604855301
207-011	207-010	06/29/2016	308.00	CANAL	CITY PARK AV	PSLS	201604855301
207-012	195-018	06/29/2016	375.00	JULIA	CITY PARK AV	PSLS	201604855301
207-013	207-012	06/29/2016	382.00	JULIA	CITY PARK AV	PSLS	201604855301
207-014	207-013	06/29/2016	347.00	JULIA	CITY PARK AV	PSLS	201604855301
207-015	207-014	06/29/2016	190.00	CITY PARK AV	CANAL	PSLS	201604855301
207-018	208-023	06/30/2016	347.00	N ANTHONY	CANAL	PSLS	201604855301
207-019	207-018	06/30/2016	151.00	CANAL	N ANTHONY	PSLS	201604855301
207-020	208-019	06/30/2016	310.00	N BERNADOTTE	CANAL	PSLS	201604855301
208-001	218-018	07/18/2016	343.00	TOULOUSE	N BERNADOTTE	PSLS	201604931901
208-002	208-001	02/29/2016	35.00	N ANTHONY	CITY PARK AV	UNCHOKED	201603779801
208-003	208-002	07/07/2016	283.00	N BERNADOTTE	CITY PARK AV	PSLS	201604931901
208-004	208-002	07/18/2016	237.00	N BERNADOTTE	ST LOUIS	PSLS	201604931901
208-005	208-002	07/07/2016	244.00	TOULOUSE	CITY PARK AV	PSLS	201604931901
208-006	208-005	07/07/2016	29.00	CITY PARK AV	TOULOUSE	PSLS	201604931901
208-007	208-006	07/07/2016	148.00	CITY PARK AV	N BERNADOTTE	PSLS	201604931901
208-008	208-005	07/07/2016	211.00	CITY PARK AV	N ANTHONY	PSLS	201604931901
208-009	208-008	07/18/2016	141.00	N ANTHONY	ST LOUIS	PSLS	201604931901
208-010	208-009	07/07/2016	104.00	ST LOUIS	CITY PARK AV	PSLS	201604931901
208-011	208-009	07/07/2016	305.00	N ANTHONY	CONTI	PSLS	201604931901
208-012	208-011	07/07/2016	245.00	CONTI	CITY PARK AV	PSLS	201604931901
208-013	208-011	07/08/2016	295.00	N ANTHONY	BIENVILLE	PSLS	201604931901
208-014	208-017	07/08/2016	345.00	N BERNADOTTE	CONTI	PSLS	201604931901
208-015	208-014	07/08/2016	220.00	N BERNADOTTE	ST LOUIS	PSLS	201604931901
208-016	208-014	07/08/2016	320.00	CONTI	N ANTHONY	PSLS	201604931901
208-017	206-024	07/08/2016	377.00	BIENVILLE	N BERNADOTTE	PSLS	201604931901
208-018	208-017	07/08/2016	313.00	BIENVILLE	N ANTHONY	PSLS	201604931901
208-019	206-021	07/08/2016	375.00	IBERVILLE	N BERNADOTTE	PSLS	201604931901
208-020	208-019	07/08/2016	313.00	N BERNADOTTE	BIENVILLE	PSLS	201604931901
208-021	208-020	07/08/2016	320.00	BIENVILLE	N ANTHONY	PSLS	201604931901
208-022	208-019	07/12/2016	32.00	IBERVILLE	N BERNADOTTE	PSLS	201604931901
208-023	208-022	07/12/2016	342.00	IBERVILLE	N ANTHONY	PSLS	201604931901
208-024	208-023	07/12/2016	305.00	N ANTHONY	BIENVILLE	PSLS	201604931901
208-025	208-024	07/12/2016	315.00	BIENVILLE	HELENA	PSLS	201604931901
208-026	208-023	07/12/2016	372.00	IBERVILLE	HELENA	PSLS	201604931901
208-027	208-026	07/12/2016	305.00	HELENA	BIENVILLE	PSLS	201604931901
208-028	208-027	07/12/2016	225.00	BIENVILLE	CITY PARK AV	PSLS	201604931901
208-029	208-028	07/12/2016	150.00	CITY PARK AV	BIENVILLE	PSLS	201604931901
208-030	208-026	07/12/2016	188.00	IBERVILLE	HELENA	PSLS	201604931901
210-001	211-037	07/13/2016	392.00	WEST END BL	MOUND AV	PSLS	201604931901
210-002	210-001	07/13/2016	534.00	WEST END BL	MOUND AV	PSLS	201604931901
210-003	211-035	07/13/2016	410.00	CATINA	MOUND AV	PSLS	201604931901
210-004	210-003	07/13/2016	255.00	MOUND AV	WEST END BL	PSLS	201604931901
210-005	211-027	07/13/2016	390.00	MILNE BL	MOUND AV	PSLS	201604931901
210-007	210-005	07/18/2016	372.00	MILNE BL	MOUND AV	PSLS	201604931901
210-013	210-015	07/13/2016	60.00	ROSEMARY PL	MOUND AV	PSLS	201604931901
210-014	210-013	07/13/2016	300.00	MOUND AV	MILNE BL	PSLS	201604931901
210-015	211-025	07/18/2016	391.00	ROSEMARY PL	MOUND AV	PSLS	201604931901

211-001	230-029	07/13/2016	92.00	HOMEDALE AV	CANAL BL	PSLS	201604931901
211-002	211-001	07/13/2016	704.00	CANAL BL	FLORIDA BL	PSLS	201604931901
211-003	211-001	07/14/2016	203.00	HOMEDALE AV	CANAL BL	PSLS	201604931901
211-004	211-003	07/14/2016	25.00	CANAL BL	HOMEDALE AV	PSLS	201604931901
211-005	211-004	07/14/2016	345.00	CANAL BL	FLORIDA BL	PSLS	201604931901
211-006	211-005	07/14/2016	338.00	CANAL BL	FLORIDA BL	PSLS	201604931901
211-007	211-003	07/14/2016	132.00	HOMEDALE AV	CANAL BL	PSLS	201604931901
211-008	211-007	07/14/2016	231.00	HOMEDALE AV	CANAL BL	PSLS	201604931901
211-009	211-007	07/14/2016	169.00	HOMEDALE AV	HAWTHORNE PL	PSLS	201604931901
211-010	211-009	07/14/2016	415.00	HAWTHORNE PL	HOMEDALE AV	PSLS	201604931901
211-011	211-009	07/14/2016	402.00	HAWTHORNE PL	FLORIDA BL	PSLS	201604931901
211-012	211-011	07/15/2016	355.00	HAWTHORNE PL	FLORIDA BL	PSLS	201604931901
211-013	211-012	07/15/2016	175.00	FLORIDA BL	HAWTHORNE PL	PSLS	201604931901
211-014	211-012	07/15/2016	267.00	FLORIDA BL	WOODLAWN	PSLS	201604931901
211-015	211-009	07/15/2016	347.00	HOMEDALE AV	WOODLAWN	PSLS	201604931901
211-016	211-015	07/15/2016	320.00	WOODLAWN	FLORIDA BL	PSLS	201604931901
211-018	211-015	07/15/2016	313.00	WOODLAWN	MOUND AV	PSLS	201604931901
211-019	211-018	07/15/2016	344.00	WOODLAWN	MOUND AV	PSLS	201604931901
211-020	211-015	07/15/2016	360.00	HOMEDALE AV	ROSEMARY PL	PSLS	201604931901
211-021	211-020	07/18/2016	384.00	ROSEMARY PL	FLORIDA BL	PSLS	201604931901
211-022	211-021	07/26/2016	370.00	ROSEMARY PL	FLORIDA BL	PSLS	201605033601
211-023	211-022	07/26/2016	280.00	FLORIDA BL	WOODLAWN	PSLS	201605033601
211-024	211-022	07/26/2016	290.00	FLORIDA BL	MILNE BL	PSLS	201605033601
211-025	211-020	07/26/2016	385.00	ROSEMARY PL	MOUND AV	PSLS	201605033601
211-026	211-020	07/26/2016	356.00	HOMEDALE AV	MILNE BL	PSLS	201605033601
211-027	211-026	07/26/2016	385.00	MILNE BL	MOUND AV	PSLS	201605033601
211-028	211-026	07/26/2016	351.00	MILNE BL	FLORIDA BL	PSLS	201605033601
211-029	211-028	07/27/2016	351.00	MILNE BL	FLORIDA BL	PSLS	201605033601
211-030	211-026	07/27/2016	41.00	HOMEDALE AV	MILNE BL	PSLS	201605033601
211-031	211-030	07/27/2016	115.00	HOMEDALE AV	CATINA	PSLS	201605033601
211-032	211-031	07/27/2016	391.00	CATINA	FLORIDA BL	PSLS	201605033601
211-033	211-032	07/27/2016	364.00	CATINA	FLORIDA BL	PSLS	201605033601
211-034	211-033	07/27/2016	260.00	FLORIDA BL	WEST END BL	PSLS	201605033601
211-035	211-031	07/27/2016	417.00	CATINA	MOUND AV	PSLS	201605033601
211-036	211-031	07/27/2016	313.00	HOMEDALE AV	WEST END BL	PSLS	201605033601
211-037	211-036	07/28/2016	389.00	WEST END BL	MOUND AV	PSLS	201605033601
211-038	219-011	07/28/2016	268.00	CANAL BL	AYMARD CT	PSLS	201605033601
211-040	211-038	07/28/2016	80.00	AYMARD CT	CANAL BL	PSLS	201605033601
211-041	211-040	07/22/2016	75.00	AYMARD CT	CANAL BL	PSLS	201605033601
211-042	220-025	07/28/2016	182.00	LOUIS XIV	FLORIDA BL	PSLS	201605033601
211-043	211-042	07/28/2016	250.00	FLORIDA BL	WOODLAWN	PSLS	201605033601
211-044	220-052	07/28/2016	215.00	ROSEMARY PL	FLORIDA BL	PSLS	201605033601
211-045	211-044	07/28/2016	275.00	FLORIDA BL	WOODLAWN	PSLS	201605033601
211-046	211-045	07/28/2016	45.00	FLORIDA BL	WOODLAWN	PSLS	201605033601
211-047	211-044	07/29/2016	295.00	FLORIDA BL	RIDGEWAY PL	PSLS	201605033601
211-048	211-047	07/29/2016	110.00	FLORIDA BL	MILNE BL	PSLS	201605033601
211-049	211-050	07/29/2016	75.00	CANAL BL	HIDALGO	PSLS	201605033601
211-050	230-036	07/29/2016	65.00	HIDALGO	CANAL BL	PSLS	201605033601
211-051	230-036	07/29/2016	65.00	HIDALGO	CANAL BL	PSLS	201605033601
211-052	211-051	07/29/2016	145.00	CANAL BL	AYMARD CT	PSLS	201605033601

211-054	220-010	07/29/2016	245.00	CANAL BL	FLORIDA BL	PSLS	201605033601
211-056	219-013	08/05/2016	250.00	HAWTHORNE PL	AYMARD CT	PSLS	201605033601
212-001	220-047	12/10/2014	212.00	5900 CATINA	POLK	UNCHOKED	201402569801
212-002	212-001	08/01/2016	335.00	HARNEY	WEST END BL	PSLS	201605033601
212-003	212-001	08/01/2016	460.00	CATINA	BROOKS	PSLS	201605033601
212-004	212-003	08/01/2016	462.00	CATINA	KENILWORTH	PSLS	201605033601
212-005	212-002	08/01/2016	368.00	WEST END BL	BROOKS	PSLS	201605033601
212-006	212-005	08/01/2016	348.00	WEST END BL	KENILWORTH	PSLS	201605033601
212-007	212-006	08/01/2016	245.00	WEST END BL	KENILWORTH	PSLS	201605033601
212-008	212-001	08/01/2016	443.00	CATINA	POLK	PSLS	201605033601
212-009	212-008	08/02/2016	95.00	CATINA	POLK	PSLS	201605033601
212-010	212-009	08/02/2016	340.00	POLK	WEST END BL	PSLS	201605033601
212-011	212-010	08/02/2016	356.00	WEST END BL	GERMAIN	PSLS	201605033601
212-012	212-011	08/03/2016	352.00	WEST END BL	RINGOLD	PSLS	201605033601
212-013	212-012	08/03/2016	305.00	WEST END BL	FRENCH	PSLS	201605033601
212-016	212-009	08/05/2016	442.00	CATINA	GERMAIN	PSLS	201605033601
212-017	212-016	08/03/2016	100.00	GERMAIN	CATINA-MILNE AL	PSLS	201605033601
212-018	212-017	08/03/2016	400.00	CATINA-MILNE AL	POLK	PSLS	201605033601
212-019	212-017	08/05/2016	305.00	CATINA-MILNE AL	RINGOLD	PSLS	201605033601
212-020	212-016	08/03/2016	461.00	CATINA	RINGOLD	PSLS	201605033601
212-021	212-020	08/03/2016	226.00	RINGOLD	WEST END BL	PSLS	201605033601
212-022	212-002	08/04/2016	372.00	WEST END BL	POLK	PSLS	201605033601
213-001	223-023	08/04/2016	306.00	LANE	WUERPEL	PSLS	201605033601
213-002	213-001	08/04/2016	460.00	WUERPEL	BRAGG	PSLS	201605033601
213-003	213-001	08/04/2016	400.00	WUERPEL	SMITH	PSLS	201605033601
213-004	213-001	08/04/2016	220.00	LANE	WESTEND AL	PSLS	201605033601
213-005	213-004	08/04/2016	462.00	WESTINA AL	BRAGG	PSLS	201605033601
213-006	213-004	08/04/2016	460.00	WESTINA AL	SMITH	PSLS	201605033601
213-007	213-006	08/04/2016	460.00	WESTINA AL	PORTEOUS	PSLS	201605033601
213-008	213-007	08/04/2016	100.00	PORTEOUS	CATINA	PSLS	201605033601
213-009	213-004	08/09/2016	180.00	LANE	WEST END BL	PSLS	201605137301
213-011	223-025	08/09/2016	76.00	BRAGG	WUERPEL	PSLS	201605137301
213-012	214-021	08/09/2016	493.00	WUERPEL	PORTEOUS	PSLS	201605137301
213-013	213-012	08/09/2016	218.00	PORTEOUS	MILNE BL	PSLS	201605137301
213-014	213-012	08/09/2016	400.00	WUERPEL	SMITH	PSLS	201605137301
213-015	213-002	08/09/2016	460.00	WUERPEL	FREMONT	PSLS	201605137301
213-016	213-015	08/09/2016	395.00	WUERPEL	HARRISON AV	PSLS	201605137301
213-017	213-016	08/09/2016	248.00	HARRISON AV	MILNE BL	PSLS	201605137301
213-018	213-005	08/09/2016	465.00	WESTINA AL	FREMONT	PSLS	201605137301
213-019	213-018	01/25/2015	100.00	131 FREMONT	CATINA	PU	201500139501
213-020	213-018	08/10/2016	353.00	WESTINA AL	HARRISON AV	PSLS	201605137301
213-021	212-020	08/10/2016	464.00	CATINA	FRENCH	PSLS	201605137301
213-022	213-021	08/10/2016	430.00	CATINA	HARRISON AV	PSLS	201605137301
213-023	213-022	08/10/2016	30.00	HARRISON AV	CATINA	PSLS	201605137301
213-024	213-023	08/10/2016	175.00	HARRISON AV	MILNE BL	PSLS	201605137301
213-025	213-022	08/10/2016	180.00	HARRISON AV	WEST END BL	PSLS	201605137301
213-026	212-013	08/10/2016	415.00	WEST END BL	FRENCH	PSLS	201605137301
213-027	213-026	08/10/2016	313.00	WEST END BL	HARRISON AV	PSLS	201605137301
214-001	214-026	08/11/2016	460.00	CATINA	MOUTON	PSLS	201605137301
214-002	214-001	08/11/2016	340.00	MOUTON	WEST END BL	PSLS	201605137301

214-003	214-002	08/11/2016	463.00	WEST END BL	WALKER	PSLS	201605137301
214-004	214-037	08/14/2016	282.00	WEST END BL	NEW BASIN WAY	PSLS	201605137301
214-005	214-001	08/11/2016	463.00	CATINA	WALKER	PSLS	201605137301
214-006	214-005	08/11/2016	105.00	WALKER	WUERPEL	PSLS	201605137301
214-007	214-005	08/11/2016	465.00	CATINA	CONRAD	PSLS	201605137301
214-009	214-007	08/11/2016	225.00	CONRAD	WUERPEL	PSLS	201605137301
214-010	214-009	08/11/2016	400.00	WUERPEL	WALKER	PSLS	201605137301
214-011	214-009	08/13/2016	250.00	WUERPEL	ROBERT E LEE BL	PSLS	201605137301
214-012	214-011	08/13/2016	260.00	ROBERT E LEE BL	MILNE BL	PSLS	201605137301
214-013	214-007	08/13/2016	250.00	CATINA	ROBERT E LEE BL	PSLS	201605137301
214-014	214-013	08/13/2016	175.00	ROBERT E LEE BL	WUERPEL	PSLS	201605137301
214-015	214-013	08/13/2016	155.00	ROBERT E LEE BL	WEST END BL	PSLS	201605137301
214-016	214-025	08/13/2016	188.00	MILNE-WUERPEL AL	MOUTON	PSLS	201605137301
214-017	214-016	08/13/2016	40.00	WUERPLE - MILNE AL	MOUTON	PSLS	201605137301
214-018	214-017	08/13/2016	232.00	WUERPLE - MILNE AL	WALKER	PSLS	201605137301
214-019	214-018	08/13/2016	227.00	WUERPLE - MILNE AL	WALKER	PSLS	201605137301
214-020	214-027	08/13/2016	400.00	WESTINA AL	MOUTON	PSLS	201605137301
214-021	224-054	08/13/2016	308.00	FILMORE AV	WUERPEL	PSLS	201605137301
214-022	214-021	08/13/2016	495.00	WUERPEL	CHAPELLE	PSLS	201605137301
214-023	214-022	08/13/2016	462.00	WUERPEL	DOWNNS	PSLS	201605137301
214-024	214-023	08/13/2016	160.00	DOWNNS	WUERPLE - MILNE AL	PSLS	201605137301
214-025	214-024	08/13/2016	230.00	WUERPLE - MILNE AL	MOUTON	PSLS	201605137301
214-026	214-023	05/05/2016	165.00	6838 CATINA	DOWNNS	UNCHOKED	201604640601
214-027	214-026	08/14/2016	157.00	DOWNNS	WESTEND AL	PSLS	201605137301
214-028	214-027	08/14/2016	400.00	WESTEND AL	CHAPELLE	PSLS	201605137301
214-029	214-021	08/14/2016	125.00	FILMORE AV	CATINA	PSLS	201605137301
214-030	214-029	08/14/2016	160.00	FILMORE AV	WESTEND AL	PSLS	201605137301
214-031	214-030	08/14/2016	450.00	WESTEND AL	CHAPELLE	PSLS	201605137301
214-032	214-030	08/14/2016	178.00	FILMORE AV	WEST END BL	PSLS	201605137301
214-033	214-032	08/14/2016	435.00	WEST END BL	CHAPELLE	PSLS	201605137301
214-034	213-007	08/14/2016	400.00	WESTEND AL	FILMORE AV	PSLS	201605137301
214-035	214-007	08/14/2016	290.00	CONRAD	WEST END BL	PSLS	201605137301
214-037	214-003	08/14/2016	120.00	WEST END BL	NEW BASIN WAY	PSLS	201605137301
214-038	214-037	08/15/2016	150.00	NEW BASIN WAY	WEST END BL	PSLS	201605137301
214-039	214-038	08/15/2016	27.00	NEW BASIN WAY	WEST END BL	PSLS	201605137301
214-040	214-039	08/15/2016	260.00	NEW BASIN WAY	WEST END BL	PSLS	201605137301
214-041	214-040	08/15/2016	133.00	NEW BASIN WAY	WEST END BL	PSLS	201605137301
216-007	216-001	01/20/2016	343.00	N CORTEZ	ST LOUIS	PSLS	201603370101
216-008	216-007	01/20/2016	375.00	ST LOUIS	N SCOTT	PSLS	201603370101
216-009	216-008	01/20/2016	235.00	N SCOTT	TOULOUSE	PSLS	201603370101
216-010	216-008	01/28/2016	375.00	ST LOUIS	N PIERCE	PSLS	201603370101
216-012	216-007	01/20/2016	295.00	N CORTEZ	TOULOUSE	PSLS	201603370101
216-013	216-012	01/20/2016	330.00	TOULOUSE	N TELEMACHUS	PSLS	201603370101
216-014	216-013	01/21/2016	273.00	TOULOUSE	N GENOIS	PSLS	201603370101
216-015	216-014	01/21/2016	60.00	TOULOUSE	N GENOIS	PSLS	201603370101
216-016	216-015	01/21/2016	153.00	TOULOUSE	N CLARK	PSLS	201603370101
216-017	216-016	01/27/2016	190.00	TOULOUSE	N CLARK	PSLS	201603370101
216-018	216-017	01/27/2016	55.00	N CLARK	ST LOUIS	PSLS	201603370101
216-021	216-012	01/27/2016	377.00	TOULOUSE	N SCOTT	PSLS	201603370101
216-022	216-021	01/21/2016	375.00	TOULOUSE	N PIERCE	PSLS	201603370101

216-023	216-022	01/21/2016	145.00	N PIERCE	TOULOUSE	PSLS	201603370101
216-024	216-023	01/21/2016	83.00	N PIERCE	ORLEANS AV	PSLS	201603370101
216-025	216-024	01/21/2016	310.00	N PIERCE	ORLEANS AV	PSLS	201603370101
216-026	216-025	01/21/2016	220.00	ORLEANS AV	N CARROLLTON AV	PSLS	201603370101
216-027	216-025	01/21/2016	245.00	ORLEANS AV	N SCOTT	PSLS	201603370101
216-028	216-012	01/26/2016	363.00	N CORTEZ	ORLEANS AV	PSLS	201603370101
216-029	216-028	01/28/2016	153.00	ORLEANS AV	N CORTEZ	PSLS	201603370101
216-030	216-029	01/27/2016	335.00	ORLEANS AV	MOSS	PSLS	201603370101
216-031	216-030	01/26/2016	299.00	ORLEANS AV	MOSS	PSLS	201603370101
216-032	216-029	01/26/2016	330.00	ORLEANS AV	N SCOTT	PSLS	201603370101
216-033	216-029	01/26/2016	145.00	ROOSEVELT AL	ORLEANS AV	PSLS	201603370101
216-034	216-033	01/26/2016	268.00	ORLEANS AV	TAFT PL	PSLS	201603370101
216-035	216-033	01/26/2016	35.00	ORLEANS AV	ROOSEVELT AL	PSLS	201603370101
216-036	216-035	01/26/2016	298.00	ORLEANS AV	OLGA	PSLS	201603370101
216-037	216-036	01/26/2016	273.00	ORLEANS AV	IDA	PSLS	201603370101
216-038	216-037	01/26/2016	255.00	ORLEANS AV	N CARROLLTON AV	PSLS	201603370101
216-040	240-005	01/27/2016	208.00	WILSON DR	ORLEANS AV	PSLS	201603370101
216-042	240-007	01/27/2016	180.00	MOSS	ORLEANS AV	PSLS	201603370101
216-043	216-021	01/27/2016	348.00	N SCOTT	ST PETER	PSLS	201603370101
217-001	205-043	08/14/2016	347.00	N SOLOMON	CONTI	PSLS	201605137301
217-002	217-046	08/14/2016	80.00	N SOLOMON	ST LOUIS	PSLS	201605137301
217-003	217-002	08/31/2016	308.00	ST LOUIS	DAVID	PSLS	201605252501
217-004	217-002	08/31/2016	302.00	N SOLOMON	TOULOUSE	PSLS	201605252501
217-005	217-004	08/31/2016	376.00	TOULOUSE	DAVID	PSLS	201605252501
217-006	217-005	08/31/2016	300.00	DAVID	ST LOUIS	PSLS	201605252501
217-007	217-006	08/31/2016	320.00	ST LOUIS	N CARROLLTON AV	PSLS	201605252501
217-008	217-005	08/31/2016	360.00	DAVID	ST PETER	PSLS	201605252501
217-009	217-008	09/01/2016	420.00	ST PETER	N CARROLLTON AV	PSLS	201605252501
217-010	217-009	09/01/2016	111.00	N CARROLLTON AV	ORLEANS AV	PSLS	201605252501
217-011	217-005	09/01/2016	390.00	TOULOUSE	N CARROLLTON AV	PSLS	201605252501
217-012	217-011	09/01/2016	213.00	N CARROLLTON AV	ST LOUIS	PSLS	201605252501
217-013	217-011	09/01/2016	300.00	N CARROLLTON AV	ST PETER	PSLS	201605252501
217-014	217-004	09/01/2016	375.00	TOULOUSE	N HENNESSEY	PSLS	201605252501
217-015	217-014	09/02/2016	296.00	N HENNESSEY	ST LOUIS	PSLS	201605252501
217-016	217-015	09/02/2016	305.00	ST LOUIS	N ALEXANDER	PSLS	201605252501
217-017	217-014	09/02/2016	355.00	N HENNESSEY	ST PETER	PSLS	201605252501
217-018	217-017	09/02/2016	313.00	ST PETER	N ALEXANDER	PSLS	201605252501
217-019	217-017	09/02/2016	316.00	ST PETER	N SOLOMON	PSLS	201605252501
217-020	217-014	09/14/2016	370.00	TOULOUSE	N ALEXANDER	PSLS	201605252501
217-021	217-020	09/02/2016	300.00	N ALEXANDER	ST LOUIS	PSLS	201605252501
217-022	217-020	09/06/2016	360.00	N ALEXANDER	ST PETER	PSLS	201605252501
217-023	217-022	09/06/2016	300.00	ST PETER	N MURAT	PSLS	201605252501
217-024	217-022	09/06/2016	110.00	N ALEXANDER	ORLEANS AV	PSLS	201605252501
217-025	217-004	09/06/2016	358.00	N SOLOMON	ST PETER	PSLS	201605252501
217-026	217-025	09/06/2016	313.00	ST PETER	DAVID	PSLS	201605252501
217-027	217-025	09/06/2016	158.00	N SOLOMON	ORLEANS AV	PSLS	201605252501
217-027	217-BP007	09/07/2016	5.00	N SOLOMON	ORLEANS AV	PSLS	201605252501
217-028	217-027	09/15/2016	153.00	N SOLOMON	ORLEANS AV	PSLS	201605252501
217-029	217-028	09/07/2016	390.00	ORLEANS AV	N HENNESSEY	PSLS	201605252501
217-030	217-029	09/07/2016	361.00	ORLEANS AV	N ALEXANDER	PSLS	201605252501

217-031	217-030	09/07/2016	148.00	ORLEANS AV	N ALEXANDER	PSLS	201605252501
217-032	217-028	09/07/2016	305.00	ORLEANS AV	DAVID	PSLS	201605252501
217-033	217-032	09/07/2016	285.00	ORLEANS AV	BUNGALOW CT	PSLS	201605252501
217-034	217-033	09/08/2016	75.00	ORLEANS AV	BUNGALOW CT	PSLS	201605252501
217-035	217-034	09/08/2016	163.00	ORLEANS AV	N CARROLLTON AV	PSLS	201605252501
217-036	216-038	09/14/2016	55.00	ORLEANS AV	N CARROLLTON AV	PSLS	201605252501
217-036	217-035	09/08/2016	125.00	ORLEANS AV	N CARROLLTON AV	PSLS	201605252501
217-037	205-048	09/08/2016	314.00	N HENNESSEY	CONTI	PSLS	201605252501
217-039	217-037	09/08/2016	125.00	CONTI	N ALEXANDER	PSLS	201605252501
217-040	217-039	09/09/2016	230.00	CONTI	N ALEXANDER	PSLS	201605252501
217-041	216-010	09/09/2016	245.00	ST LOUIS	N CARROLLTON AV	PSLS	201605252501
217-042	217-041	09/09/2016	240.00	N CARROLLTON AV	TOULOUSE	PSLS	201605252501
217-043	216-022	09/09/2016	220.00	TOULOUSE	N CARROLLTON AV	PSLS	201605252501
217-044	217-045	09/14/2016	242.00	N CARROLLTON AV	ORLEANS AV	PSLS	201605252501
217-045	217-043	09/14/2016	225.00	N CARROLLTON AV	ST PETER	PSLS	201605252501
217-046	217-001	09/14/2016	249.00	N SOLOMON	ST LOUIS	PSLS	201605252501
217-BP007	217-D1	09/09/2016	5.00	ORLEANS AV	N SOLOMON	PSLS	201605252501
218-001	217-020	09/09/2016	355.00	TOULOUSE	N MURAT	PSLS	201605252501
218-002	218-001	09/12/2016	261.00	N MURAT	ST LOUIS	PSLS	201605252501
218-003	218-001	09/12/2016	365.00	N MURAT	ST PETER	PSLS	201605252501
218-004	218-003	09/12/2016	89.00	N MURAT	ORLEANS AV	PSLS	201605252501
218-005	218-001	09/13/2016	29.00	TOULOUSE	N MURAT	PSLS	201605252501
218-006	218-005	09/13/2016	270.00	N MURAT	ST LOUIS	PSLS	201605252501
218-007	218-005	09/13/2016	365.00	N MURAT	ST PETER	PSLS	201605252501
218-008	218-007	09/13/2016	10.00	ST PETER	N MURAT	PSLS	201605252501
218-009	218-008	09/13/2016	285.00	ST PETER	N OLYMPIA	PSLS	201605252501
218-010	218-008	09/13/2016	163.00	N MURAT	ORLEANS AV	PSLS	201605252501
218-011	218-010	09/13/2016	290.00	ORLEANS AV	N OLYMPIA	PSLS	201605252501
218-012	218-005	09/14/2016	140.00	TOULOUSE	PASSERA CT	PSLS	201605252501
218-013	218-012	09/14/2016	251.00	PASSERA CT	ST LOUIS	PSLS	201605252501
218-014	218-034	09/28/2016	20.00	TOULOUSE	N OLYMPIA	PSLS	201605348501
218-015	218-014	09/16/2016	305.00	N OLYMPIA	ST LOUIS	PSLS	201605348501
218-016	218-014	09/16/2016	365.00	N OLYMPIA	ST PETER	PSLS	201605348501
218-017	218-016	09/16/2016	314.00	ST PETER	N ST PATRICK	PSLS	201605348501
218-018	218-014	09/16/2016	370.00	TOULOUSE	N ST PATRICK	PSLS	201605348501
218-019	218-018	09/16/2016	365.00	N ST PATRICK	ST PETER	PSLS	201605348501
218-020	218-019	09/16/2016	320.00	ST PETER	N BERNADOTTE	PSLS	201605348501
218-021	218-018	09/19/2016	292.00	N ST PATRICK	ST LOUIS	PSLS	201605348501
218-022	206-024	09/19/2016	340.00	N ST PATRICK	CONTI	PSLS	201605348501
218-023	218-022	09/19/2016	215.00	N ST PATRICK	ST LOUIS	PSLS	201605348501
218-024	208-014	09/20/2016	319.00	CONTI	N ST PATRICK	PSLS	201605348501
218-025	206-055	09/20/2016	330.00	N OLYMPIA	CONTI	PSLS	201605348501
218-026	218-025	09/20/2016	311.00	CONTI	N ST PATRICK	PSLS	201605348501
218-027	218-025	09/20/2016	311.00	CONTI	N MURAT	PSLS	201605348501
218-028	206-053	09/20/2016	332.00	N MURAT	CONTI	PSLS	201605348501
218-029	206-008	09/29/2016	305.00	N MURAT	CONTI	PSLS	201605348501
218-030	218-029	09/20/2016	158.00	N MURAT	ST LOUIS	PSLS	201605348501
218-031	241-045	09/21/2016	367.00	ST ANN	N MURAT	PSLS	201605348501
218-032	218-031	09/21/2016	190.00	N MURAT	CITY PARK AV	PSLS	201605348501
218-033	218-031	09/21/2016	117.00	N MURAT	ORLEANS AV	PSLS	201605348501

218-034	218-012	09/29/2016	196.00	TOULOUSE	N OLYMPIA	PSLS	201605348501
218-035	218-037	09/29/2016	185.00	CITY PARK AV	ORLEANS AV	PSLS	201605348501
218-036	218-021	09/21/2016	310.00	ST LOUIS	N BERNADOTTE	PSLS	201605348501
218-037	218-031	09/29/2016	348.00	ST ANN	CITY PARK AV	PSLS	201605348501
219-001	230-035	09/29/2016	300.00	VICKSBURG	NAVARRE AV	PSLS	201605348501
219-002	219-001	09/21/2016	400.00	NAVARRE AV	GEN DIAZ	PSLS	201605348501
219-003	219-001	09/21/2016	430.00	NAVARRE AV	CANAL BL	PSLS	201605348501
219-005	219-001	09/22/2016	301.00	VICKSBURG	LOUQUE PL	PSLS	201605348501
219-006	219-005	09/22/2016	425.00	LOUQUE PL	CANAL BL	PSLS	201605348501
219-007	219-006	09/22/2016	21.00	CANAL BL	LOUQUE PL	PSLS	201605348501
219-008	219-007	09/22/2016	205.00	CANAL BL	NAVARRE AV	PSLS	201605348501
219-009	219-006	09/22/2016	115.00	CANAL BL	VOISIN	PSLS	201605348501
219-010	219-009	09/22/2016	193.00	CLAIRE	CANAL BL	PSLS	201605348501
219-011	219-010	09/22/2016	283.00	CANAL BL	NAVARRE AV	PSLS	201605348501
219-012	219-010	09/23/2016	266.00	CLAIRE	HAWTHORNE PL	PSLS	201605348501
219-013	219-012	09/23/2016	250.00	HAWTHORNE PL	NAVARRE AV	PSLS	201605348501
219-015	219-012	09/23/2016	376.00	HAWTHORNE PL	CANAL BL	PSLS	201605348501
219-016	219-010	09/23/2016	445.00	CANAL BL	HAWTHORNE PL	PSLS	201605348501
219-017	219-016	09/23/2016	203.00	HAWTHORNE PL	CANAL BL	PSLS	201605348501
219-018	219-016	09/26/2016	330.00	CANAL BL	WEIBLEN PL	PSLS	201605348501
219-019	219-005	09/26/2016	400.00	LOUQUE PL	GEN DIAZ	PSLS	201605348501
219-020	219-019	09/26/2016	90.00	GEN DIAZ	NAVARRE AV	PSLS	201605348501
219-021	219-019	09/26/2016	103.00	GEN DIAZ	VOISIN	PSLS	201605348501
219-022	219-005	09/26/2016	294.00	VICKSBURG	VOISIN	PSLS	201605348501
219-023	219-022	09/26/2016	400.00	VOISIN	GEN DIAZ	PSLS	201605348501
219-024	219-023	09/27/2016	324.00	GEN DIAZ	GREENWOOD	PSLS	201605348501
219-025	219-022	09/27/2016	425.00	VOISIN	CANAL BL	PSLS	201605348501
219-028	219-022	09/27/2016	379.00	VICKSBURG	GREENWOOD	PSLS	201605348501
219-029	219-028	09/27/2016	400.00	GREENWOOD	GEN DIAZ	PSLS	201605348501
219-030	219-029	09/27/2016	245.00	GEN DIAZ	WEIBLEN PL	PSLS	201605348501
219-031	219-028	09/27/2016	425.00	GREENWOOD	CANAL BL	PSLS	201605348501
219-032	219-031	09/27/2016	153.00	CANAL BL	WEIBLEN PL	PSLS	201605348501
219-033	219-032	09/28/2016	145.00	CANAL BL	WEIBLEN PL	PSLS	201605348501
219-035	219-033	09/29/2016	263.00	WEIBLEN PL	VICKSBURG	PSLS	201605348501
219-037	219-035	09/28/2016	280.00	WEIBLEN PL	MEMPHIS	PSLS	201605348501
219-038	219-037	09/28/2016	238.00	WEIBLEN PL	GEN DIAZ	PSLS	201605348501
219-039	219-037	09/28/2016	250.00	MEMPHIS	VIRGINIA CT	PSLS	201605348501
219-040	219-039	09/28/2016	155.00	MEMPHIS	CLAYTON AV	PSLS	201605348501
219-041	219-039	09/28/2016	165.00	VIRGINIA CT	GEN DIAZ	PSLS	201605348501
219-042	219-041	09/28/2016	210.00	VIRGINIA CT	CLAYTON AV	PSLS	201605348501
219-043	219-041	10/10/2016	115.00	VIRGINIA CT	GEN DIAZ	PSLS	201605478801
220-001	220-PS18	10/10/2016	20.00	VICKSBURG	FLORIDA BL	PSLS	201605478801
220-002	220-001	10/10/2016	25.00	VICKSBURG	FLORIDA BL	PSLS	201605478801
220-003	220-002	10/10/2016	155.00	VICKSBURG	FLORIDA BL	PSLS	201605478801
220-004	220-003	10/10/2016	164.00	VICNAL AL	VICKSBURG	PSLS	201605478801
220-005	220-004	10/10/2016	150.00	VICNAL AL	FLORIDA BL	PSLS	201605478801
220-006	220-003	10/11/2016	320.00	VICKSBURG	KENILWORTH	PSLS	201605478801
220-007	220-006	10/11/2016	162.00	KENILWORTH	VICNAL AL	PSLS	201605478801
220-008	220-007	10/11/2016	141.00	KENILWORTH	CANAL BL	PSLS	201605478801
220-009	220-008	10/11/2016	11.00	CANAL BL	KENILWORTH	PSLS	201605478801

220-010	220-009	10/11/2016	261.00	CANAL BL	FLORIDA BL	PSLS	201605478801
220-011	220-006	10/11/2016	331.00	VICKSBURG	BROOKS	PSLS	201605478801
220-012	220-011	10/12/2016	331.00	VICKSBURG	BROOKS	PSLS	201605478801
220-013	220-012	10/12/2016	330.00	VICKSBURG	POLK	PSLS	201605478801
220-014	220-012	05/23/2016	165.00	W BROOKS	VICNAL AL	TV	DCGCTV,
220-015	220-014	10/12/2016	300.00	VICNAL AL	POLK	PSLS	201605478801
220-016	220-014	10/12/2016	300.00	VICNAL AL	KENILWORTH	PSLS	201605478801
220-017	220-016	10/12/2016	300.00	VICNAL AL	KENILWORTH	PSLS	201605478801
220-018	220-008	10/14/2016	185.00	KENILWORTH	CANAL BL	PSLS	201605478801
220-019	220-018	10/14/2016	125.00	CANAL BL	KENILWORTH	PSLS	201605478801
220-020	220-018	10/14/2016	268.00	CANAL BL	FLORIDA BL	PSLS	201605478801
220-021	220-020	10/14/2016	70.00	CANAL BL	FLORIDA BL	PSLS	201605478801
220-022	220-021	10/14/2016	125.00	CANAL BL	FLORIDA BL	PSLS	201605478801
220-023	220-018	10/14/2016	306.00	KENILWORTH	LOUIS XIV	PSLS	201605478801
220-024	220-023	10/17/2016	263.00	LOUIS XIV	SCOTT AL	PSLS	201605478801
220-025	220-024	10/17/2016	80.00	LOUIS XIV	SCOTT AL	PSLS	201605478801
220-026	220-023	10/17/2016	65.00	LOUIS XIV	KENILWORTH	PSLS	201605478801
220-027	220-026	10/17/2016	300.00	LOUIS XIV	BROOKS	PSLS	201605478801
220-028	220-027	10/17/2016	295.00	LOUIS XIV	BROOKS	PSLS	201605478801
220-029	220-028	10/17/2016	330.00	LOUIS XIV	POLK	PSLS	201605478801
220-030	220-028	10/18/2016	160.00	W BROOKS	CANAL BL-LOUIS XIV AL	PSLS	201605478801
220-031	220-030	10/18/2016	305.00	CANAL BL-LOUIS XIV AL	KENILWORTH	PSLS	201605478801
220-032	220-030	10/18/2016	145.00	W BROOKS	CANAL BL	PSLS	201605478801
220-033	220-032	10/18/2016	265.00	CANAL BL	POLK	PSLS	201605478801
220-034	220-028	10/18/2016	345.00	W BROOKS	LOUISVILLE	PSLS	201605478801
220-035	220-034	10/18/2016	315.00	LOUISVILLE	POLK AV	PSLS	201605478801
220-036	220-034	10/19/2016	288.00	LOUISVILLE	KENILWORTH-BROOKS AL	PSLS	201605478801
220-037	220-036	10/19/2016	235.00	LOUISVILLE	KENILWORTH	PSLS	201605478801
220-038	220-034	10/19/2016	335.00	W BROOKS	COLBERT	PSLS	201605478801
220-041	220-038	10/24/2016	396.00	COLBERT	HARNEY	PSLS	201605478801
220-043	220-038	10/19/2016	440.00	COLBERT	KENILWORTH-BROOKS AL	PSLS	201605478801
220-044	220-043	10/19/2016	203.00	KENILWORTH-BROOKS AL	COLBERT-MILNE AL	PSLS	201605478801
220-045	220-038	10/20/2016	380.00	W BROOKS	MILNE BL	PSLS	201605478801
220-046	220-045	10/20/2016	50.00	W BROOKS	MILNE BL	PSLS	201605478801
220-047	220-046	10/20/2016	290.00	MILNE BL	HARNEY	PSLS	201605478801
220-048	220-047	10/20/2016	30.00	MILNE BL	HARNEY	PSLS	201605478801
220-049	220-045	10/20/2016	395.00	MILNE BL	KENILWORTH-BROOKS AL	PSLS	201605478801
220-050	220-026	10/20/2016	236.00	KENILWORTH	LOUISVILLE	PSLS	201605478801
220-051	220-050	10/21/2016	395.00	KENILWORTH	COLBERT	PSLS	201605478801
220-052	220-051	10/21/2016	375.00	ROSEMARY PL	SCOTT AL	PSLS	201605478801
220-053	220-051	10/21/2016	294.00	KENILWORTH	RIDGEWAY PL	PSLS	201605478801
220-054	220-053	10/21/2016	150.00	KENILWORTH	MILNE BL	PSLS	201605478801
220-055	211-047	10/21/2016	250.00	RIDGEWAY PL	SCOTT AL	PSLS	201605478801
220-056	211-046	10/21/2016	145.00	WOODLAND PL	SCOTT AL	PSLS	201605478801
221-001	220-013	10/24/2016	305.00	VICKSBURG	POLK AV	PSLS	201605478801
221-002	221-001	10/24/2016	50.00	VICKSBURG	POLK AV	PSLS	201605478801
221-003	221-002	05/31/2015	310.00	6040 VICKSBURG	GERMAIN	SR	201501013701
221-004	221-003	10/24/2016	330.00	VICKSBURG	GERMAIN	PSLS	201605478801
221-005	221-004	10/24/2016	161.00	GERMAIN	VICNAL AL	PSLS	201605478801
221-006	221-005	11/01/2016	330.00	VICNAL AL	FRENCH	PSLS	201605601101

221-007	221-005	04/26/2016	300.00	6038	VICKSBURG	GERMAIN	UNCHOKED	201604109401
221-008	221-007	11/01/2016	300.00		VICNAL AL	POLK AV	PSLS	201605601101
221-009	220-015	11/01/2016	303.00		VICNAL AL	POLK AV	PSLS	201605601101
221-010	220-033	11/01/2016	281.00		CANAL BL	POLK AV	PSLS	201605601101
221-011	220-029	11/01/2016	330.00		LOUIS XIV	POLK AV	PSLS	201605601101
221-012	221-011	11/02/2016	283.00		POLK AV	LOUISVILLE	PSLS	201605601101
221-013	221-011	11/02/2016	310.00		POLK AV	CANAL BL	PSLS	201605601101
221-014	221-013	11/02/2016	292.00		CANAL BL	GERMAIN	PSLS	201605601101
221-015	221-014	11/03/2016	300.00		CANAL BL	GERMAIN	PSLS	201605601101
221-016	221-011	11/03/2016	330.00		LOUIS XIV	GERMAIN	PSLS	201605601101
221-017	221-016	11/03/2016	330.00		LOUIS XIV	GERMAIN	PSLS	201605601101
221-018	221-017	11/03/2016	310.00		GERMAIN	CANAL BL	PSLS	201605601101
221-019	221-018	11/03/2016	305.00		CANAL BL	FRENCH	PSLS	201605601101
221-020	221-017	11/03/2016	335.00		LOUIS XIV	FRENCH	PSLS	201605601101
221-021	221-017	11/04/2016	345.00		GERMAIN	LOUISVILLE	PSLS	201605601101
221-022	221-021	11/04/2016	340.00		LOUISVILLE	FRENCH	PSLS	201605601101
221-023	221-021	11/04/2016	338.00		GERMAIN	COLBERT	PSLS	201605601101
221-024	221-023	11/04/2016	335.00		COLBERT	FRENCH	PSLS	201605601101
221-025	221-023	11/04/2016	375.00		GERMAIN	MILNE BL	PSLS	201605601101
221-026	221-025	11/04/2016	337.00		MILNE BL	RINGOLD	PSLS	201605601101
221-027	221-025	11/05/2016	305.00		MILNE BL	POLK AV	PSLS	201605601101
221-028	220-035	11/05/2016	349.00		LOUISVILLE	POLK AV	PSLS	201605601101
221-029	221-028	11/05/2016	278.00		POLK AV	COLBERT	PSLS	201605601101
221-030	221-028	11/05/2016	335.00		LOUISVILLE	GERMAIN	PSLS	201605601101
221-031	221-030	11/05/2016	264.00		LOUISVILLE	GERMAIN	PSLS	201605601101
221-032	220-041	11/05/2016	260.00		COLBERT	POLK AV	PSLS	201605601101
221-033	221-032	11/01/2016	380.00		POLK AV	MILNE BL	PSLS	201605601101
221-034	221-033	11/01/2016	295.00		MILNE BL	GERMAIN	PSLS	201605601101
221-035	221-032	11/01/2016	286.00		COLBERT	GERMAIN	PSLS	201605601101
221-036	221-035	11/05/2016	313.00		COLBERT	GERMAIN	PSLS	201605601101
221-037	212-009	11/05/2016	230.00		POLK AV	MILNE BL	PSLS	201605601101
221-038	220-048	11/06/2016	375.00		MILNE BL	POLK AV	PSLS	201605601101
221-039	222-021	11/06/2016	250.00		MILNE BL	RINGOLD	PSLS	201605601101
221-040	212-020	11/06/2016	270.00		RINGOLD	MILNE BL	PSLS	201605601101
221-041	222-031	11/06/2016	300.00		BIENAL AL	GERMAIN	PSLS	201605601101
222-001	223-010	07/07/2015	356.00		LOUISVILLE	BRAGG	TV	DCGCTV,
222-002	222-001	07/01/2015	337.00		BRAGG	COLBERT	TV	DCGCTV,
222-003	222-002	11/06/2016	306.00		BRAGG	MILNE BL	PSLS	201605601101
222-004	222-002	11/06/2016	350.00		COLBERT	HARRISON AV	PSLS	201605601101
222-005	222-004	11/06/2016	355.00		COLBERT	HARRISON AV	PSLS	201605601101
222-006	222-005	11/06/2016	311.00		HARRISON AV	MILNE BL	PSLS	201605601101
222-007	222-001	05/15/2015	351.00		LOUISVILLE	HARRISON AV	TV	DCGCTV,
222-008	222-007	11/07/2016	348.00		LOUISVILLE	HARRISON AV	PSLS	201605601101
222-009	222-008	11/07/2016	312.00		HARRISON AV	COLBERT	PSLS	201605601101
222-010	222-008	11/07/2016	315.00		HARRISON AV	LOUIS XIV	PSLS	201605601101
222-011	223-017	11/07/2016	330.00		MILNE BL	BRAGG	PSLS	201605601101
222-012	222-011	11/07/2016	350.00		MILNE BL	FREMONT	PSLS	201605601101
222-013	222-012	11/08/2016	315.00		MILNE BL	HARRISON AV	PSLS	201605601101
222-014	223-024	11/08/2016	460.00		MILNE BL	FREMONT	PSLS	201605601101
222-016	221-024	11/08/2016	326.00		COLBERT	FRENCH	PSLS	201605601101

222-017	222-016	11/08/2016	325.00	COLBERT	HARRISON AV	PSLS	201605601101
222-018	222-017	11/08/2016	300.00	COLBERT	HARRISON AV	PSLS	201605601101
222-019	222-018	11/09/2016	225.00	HARRISON AV	MILNE BL	PSLS	201605601101
222-021	222-016	11/09/2016	370.00	FRENCH	MILNE BL	PSLS	201605601101
222-022	222-021	11/09/2016	288.00	MILNE BL	HARRISON AV	PSLS	201605601101
222-023	222-022	11/10/2016	283.00	MILNE BL	HARRISON AV	PSLS	201605601101
222-024	221-040	11/10/2016	398.00	MILNE BL	FRENCH	PSLS	201605601101
222-029	222-028	11/05/2016	280.00 6245	LOUISVILLE	FRENCH	UNCHOKED	201605662301
223-008	223-007	08/05/2015	330.00 6300	CANAL BL	HARRISON AV	SR	201502405701
223-013	223-012	12/29/2014	280.00 6524	COLBERT	PORTEOUS	UNCHOKED	201402665401
223-049	222-043	03/10/2016	330.00 6346	LOUIS XIV	HARRISON AV	UNCHOKED	201603852701
224-020	224-019	11/10/2014	305.00 6868	CANAL	CHAPELLE	UNCHOKED	201402362601
225-003	225-002	01/28/2015	330.00 6938	CANAL BL	MOUTON	SR	201500131701
226-058	226-057	12/09/2014	205.00 309	OPAL	CAMEO	UNCHOKED	201402551501
226-061	226-060	10/14/2015	105.00 N/A	OPAL	WEST END BL	PU	201502896601
226-062	226-061	10/24/2016	125.00	OPAL	WEST END BL	TV	DCGCTV,
226-063	226-062	10/03/2016	65.00 200 BLK	OPAL	WEST END BL	FLUSHED	201605482101
231-009	231-008	05/13/2016	139.00	BROOKS	ANTLOU AL	TV	DCGCTV,
232-037	232-035	04/10/2015	260.00 N/A	POLK	ORLEANS AV	SR	201500736601
233-020	232-020	04/17/2015	330.00 900	HARRISON AV	ARGONNE	SR	201500772701
233-022	233-020	09/17/2015	103.00 902	HARRISON AV	MARSHALL FOCH	SR	201502666801
233-027	233-025	12/06/2014	300.00 874	HARRISON AV	MARSHALL FOCH	UNCHOKED	201402534601
233-032	233-029	12/14/2014	330.00 6545	LOUISVILLE	PORTEOUS	UNCHOKED	201402589801
235-027	235-054	09/11/2015	11.00 6800	MARSHALL FOCH	CHAPELLE	PU	201502646201
236-024	236-021	09/21/2015	325.00 7100 BLK	MARSHALL FOCH	ROBERT E LEE BL	CM	201502663001
237-017	237-016	04/16/2015	101.00 1	RAIL	TERN	SR	201500758401
237-060	237-059	11/11/2016	222.00 45	STILT	HYBISCUS LN	UNCHOKED	201605692701
237-078	237-077	06/18/2015	140.00 101	LARK	CAMELIA	SR	201501127401
237A-005	237A-004	05/25/2016	230.00 25	GULL	ROBERT E LEE BL	FLUSHED	201604747701
240-001	216-034	01/27/2016	330.00	TAFT PL	DUMAINE	PSLS	201603370101
240-002	240-001	01/27/2016	300.00	TAFT PL	DUMAINE	PSLS	201603370101
240-003	240-002	02/15/2016	310.00	DUMAINE	WILSON DR	PSLS	201603482401
240-004	240-046	02/16/2016	338.00	WILSON	DELGADO DR	PSLS	201603482401
240-005	240-003	02/15/2016	415.00	WILSON DR	ELAINE PL	PSLS	201603482401
240-006	240-005	02/15/2016	211.00	ELAINE PL	N JEFFERSON DAVIS PK	PSLS	201603482401
240-007	240-006	02/15/2016	80.00	ELAINE PL	N JEFFERSON DAVIS PK	PSLS	201603482401
240-009	240-003	02/15/2016	55.00	DUMAINE	WILSON DR	PSLS	201603482401
240-010	240-009	02/15/2016	260.00	DUMAINE	HARDING DR	PSLS	201603482401
240-011	240-010	02/15/2016	350.00	HARDING DR	ST JOHN CT	PSLS	201603482401
240-012	240-011	02/15/2016	368.00	HARDING DR	DELGADO DR	PSLS	201603482401
240-013	240-010	02/15/2016	140.00	DUMAINE	N JEFFERSON DAVIS PK	PSLS	201603482401
240-014	240-013	02/15/2016	380.00	W MOSS	ST JOHN CT	PSLS	201603482401
240-015	240-014	02/15/2016	55.00	W MOSS	ST JOHN CT	PSLS	201603482401
240-016	240-015	02/16/2016	285.00	W MOSS	ST JOHN CT	PSLS	201603482401
240-017	240-016	02/16/2016	60.00	W MOSS	ST JOHN CT	PSLS	201603482401
240-018	240-017	02/16/2016	325.00	ST JOHN CT	HARDING DR	PSLS	201603482401
240-019	240-017	02/16/2016	258.00	W MOSS	ST JOHN CT	PSLS	201603482401
240-020	240-019	02/16/2016	365.00	W MOSS	HARDING DR	PSLS	201603482401
240-021	240-020	02/10/2016	380.00	W MOSS	ST MARKS CT	PSLS	201603482401
240-022	240-020	02/10/2016	335.00	HARDING DR	DELGADO DR	PSLS	201603482401

240-023	240-022	02/10/2016	23.00	HARDING DR	DELGADO DR	PSLS	201603482401
240-024	240-023	02/10/2016	200.00	HARDING DR	ST JOHN CT	PSLS	201603482401
240-025	240-002	02/10/2016	50.00	TAFT PL	DUMAINE	PSLS	201603482401
240-026	240-025	02/10/2016	310.00	TAFT PL	DELGADO DR	PSLS	201603482401
240-027	240-026	02/10/2016	424.00	TAFT PL	DELGADO DR	PSLS	201603482401
240-028	240-027	02/10/2016	255.00	DELGADO DR	WILSON DR	PSLS	201603482401
240-029	240-028	02/10/2016	248.00	DELGADO DR	ST MARKS CT	PSLS	201603482401
240-030	240-029	02/10/2016	245.00	ST MARKS CT	W MOSS	PSLS	201603482401
240-032	240-031	02/10/2016	330.00	W MOSS	ST MARKS CT	PSLS	201603482401
240-033	240-032	02/11/2016	60.00	W MOSS	ST MARKS CT	PSLS	201603482401
240-034	240-033	02/11/2016	280.00	W MOSS	ST MARKS CT	PSLS	201603482401
240-036	216-035	02/11/2016	315.00	ROOSEVELT PL	DUMAINE	PSLS	201603482401
240-037	240-036	02/11/2016	316.00	ROOSEVELT PL	DUMAINE	PSLS	201603482401
240-038	240-037	02/11/2016	236.00	DUMAINE	OLGA	PSLS	201603482401
240-039	240-037	02/11/2016	255.00	DUMAINE	TAFT PL	PSLS	201603482401
240-040	240-037	02/11/2016	311.00	PICHELOUP PL	DELGADO DR	PSLS	201603482401
240-041	240-040	02/11/2016	311.00	PICHELOUP PL	DELGADO DR	PSLS	201603482401
240-042	216-036	02/11/2016	265.00	OLGA	DUMAINE	PSLS	201603482401
240-043	240-042	02/15/2016	355.00	OLGA	DUMAINE	PSLS	201603482401
240-045	216-037	02/15/2016	232.00	IDA	N CARROLLTON AV	PSLS	201603482401
240-046	240-003	02/16/2016	342.00	WILSON	DELGADO DR	PSLS	201603482401
241-008	241-001	10/13/2016	268.00 58	ALLARD BL	N CARROLLTON AV	UNCHOKED	201605537001
243-042	243-032	02/28/2015	390.00 1400	MIRABEAU AV	CARTIER AV	PU	201500473201
246-031	247-030	04/07/2015	333.00	SOLDIERS	ST BERNARD AV	TV	DCGCTV,
248-001	250-003	11/04/2014	151.00	LOUISA DR	DREUX AV	PSLS	201402315701
248-002	248-001	11/04/2014	466.00	LOUISA DR	PINEDA	PSLS	201402315701
248-003	248-002	11/04/2014	505.00	LOUISA DR	MIRABEAU AV	PSLS	201402315701
248-004	248-003	11/04/2014	500.00	LOUISA DR	MIRABEAU AV	PSLS	201402315701
248-005	248-004	11/04/2014	45.00	LOUISA DR	MIRABEAU AV	PSLS	201402315701
248-006	248-005	11/04/2014	231.00	LOUISA DR	GAINES	PSLS	201402315701
248-007	248-006	11/10/2014	40.00	GAINES	LOUISA DR	PSLS	201402315701
248-008	248-006	11/10/2014	464.00	LOUISA DR	STEPHEN GIRARD	PSLS	201402315701
248-009	248-008	11/10/2014	240.00	LOUISA DR	STEPHEN GIRARD	PSLS	201402315701
248-010	248-009	11/10/2014	185.00	LOUISA DR	STEPHEN GIRARD	PSLS	201402315701
248-011	248-010	11/10/2014	331.00	STEPHEN GIRARD	METROPOLITAN	PSLS	201402315701
248-012	248-011	11/10/2014	220.00	STEPHEN GIRARD	FELICIANA DR	PSLS	201402315701
248-013	248-010	11/10/2014	193.00	LOUISA DR	STEPHEN GIRARD	PSLS	201402315701
248-014	248-013	11/10/2014	295.00	STEPHEN GIRARD	LOUISA DR	PSLS	201402315701
248-016	248-152	11/27/2014	425.00	METROPOLITAN DR	KENDALL DR	PSLS	201402405701
248-017	248-016	11/27/2014	160.00	METROPOLITAN DR	KENDALL DR	PSLS	201402405701
248-018	248-017	11/27/2014	460.00	METROPOLITAN DR	MIRABEAU AV	PSLS	201402405701
248-019	248-018	11/27/2014	408.00	METROPOLITAN DR	MIRABEAU AV	PSLS	201402405701
248-020	248-019	11/27/2014	45.00	METROPOLITAN DR	MIRABEAU AV	PSLS	201402405701
248-021	248-020	11/28/2014	368.00	METROPOLITAN DR	KENDALL DR	PSLS	201402405701
248-022	248-021	11/28/2014	353.00	METROPOLITAN DR	KENDALL DR	PSLS	201402405701
248-023	248-022	11/28/2014	158.00	METROPOLITAN DR	KENDALL DR	PSLS	201402405701
248-024	248-023	12/01/2014	155.00	METROPOLITAN DR	STEPHEN GIRARD	PSLS	201402405701
248-025	248-016	11/28/2014	220.00	KENDALL DR	METROPOLITAN DR	PSLS	201402405701
248-026	248-025	11/28/2014	65.00	KENDALL DR	MIRABEAU AV	PSLS	201402405701
248-027	248-026	11/28/2014	70.00	KENDALL DR	MIRABEAU AV	PSLS	201402405701

248-028	248-027	11/28/2014	403.00	KENDALL DR	MIRABEAU AV	PSLS	201402405701
248-029	248-028	11/29/2014	392.00	KENDALL DR	MIRABEAU AV	PSLS	201402405701
248-031	248-030	11/29/2014	360.00	KENDALL DR	METROPOLITAN DR	PSLS	201402405701
248-032	248-031	12/01/2014	350.00	KENDALL DR	METROPOLITAN DR	PSLS	201402405701
248-033	248-032	11/29/2014	53.00	KENDALL DR	METROPOLITAN DR	PSLS	201402405701
248-034	248-033	11/28/2014	64.00	KENDALL DR	METROPOLITAN DR	PSLS	201402405701
248-035	248-034	11/28/2014	62.00	KENDALL DR	METROPOLITAN DR	PSLS	201402405701
248-036	248-035	11/28/2014	65.00	KENDALL DR	METROPOLITAN DR	PSLS	201402405701
248-037	248-036	11/29/2014	60.00	KENDALL DR	METROPOLITAN DR	PSLS	201402405701
248-038	248-152	11/29/2014	320.00	DREUX AV	FELICIANA DR	PSLS	201402405701
248-039	248-038	11/29/2014	151.00	FELICIANA DR	MIRABEAU AV	PSLS	201402405701
248-040	248-039	11/30/2014	95.00	FELICIANA DR	MIRABEAU AV	PSLS	201402405701
248-041	248-040	11/30/2014	100.00	FELICIANA DR	MIRABEAU AV	PSLS	201402405701
248-042	248-041	11/30/2014	122.00	FELICIANA DR	MIRABEAU AV	PSLS	201402405701
248-043	248-042	11/30/2014	80.00	FELICIANA DR	MIRABEAU AV	PSLS	201402405701
248-044	248-043	11/30/2014	90.00	FELICIANA DR	MIRABEAU AV	PSLS	201402405701
248-045	248-044	11/30/2014	402.00	FELICIANA DR	MIRABEAU AV	PSLS	201402405701
248-046	248-045	11/30/2014	404.00	FELICIANA DR	MIRABEAU AV	PSLS	201402405701
248-047	248-046	12/01/2014	45.00	FELICIANA DR	MIRABEAU AV	PSLS	201402405701
248-048	248-047	12/01/2014	358.00	FELICIANA DR	STEPHEN GIRARD	PSLS	201402405701
248-049	248-048	12/01/2014	365.00	FELICIANA DR	STEPHEN GIRARD	PSLS	201402405701
248-050	248-049	12/01/2014	100.00	FELICIANA DR	STEPHEN GIRARD	PSLS	201402405701
248-051	248-050	12/01/2014	90.00	FELICIANA DR	STEPHEN GIRARD	PSLS	201402405701
248-052	248-051	12/01/2014	95.00	FELICIANA DR	STEPHEN GIRARD	PSLS	201402405701
248-053	248-052	12/01/2014	95.00	FELICIANA DR	STEPHEN GIRARD	PSLS	201402405701
248-054	248-053	12/01/2014	78.00	FELICIANA DR	STEPHEN GIRARD	PSLS	201402405701
248-055	248-038	12/01/2014	320.00	DREUX AV	MONTEGUT	PSLS	201402405701
248-056	248-055	12/09/2014	150.00	MONTEGUT	MIRABEAU AV	PSLS	201402540001
248-057	248-056	12/09/2014	123.00	MONTEGUT	MIRABEAU AV	PSLS	201402540001
248-058	248-057	12/09/2014	100.00	MONTEGUT	MIRABEAU AV	PSLS	201402540001
248-059	248-058	12/10/2014	100.00	MONTEGUT	MIRABEAU AV	PSLS	201402540001
248-060	248-059	12/10/2014	115.00	MONTEGUT	MIRABEAU AV	PSLS	201402540001
248-061	248-060	12/10/2014	405.00	MONTEGUT	MIRABEAU AV	PSLS	201402540001
248-062	248-061	12/19/2014	405.00	MONTEGUT	MIRABEAU AV	PSLS	201402540001
248-064	248-063	12/10/2014	343.00	MONTEGUT	STEPHEN GIRARD	PSLS	201402540001
248-065	248-064	12/10/2014	365.00	MONTEGUT	STEPHEN GIRARD	PSLS	201402540001
248-066	248-065	12/10/2014	90.00	MONTEGUT	STEPHEN GIRARD	PSLS	201402540001
248-067	248-066	12/10/2014	140.00	MONTEGUT	STEPHEN GIRARD	PSLS	201402540001
248-068	248-067	12/10/2014	85.00	MONTEGUT	STEPHEN GIRARD	PSLS	201402540001
248-069	248-068	12/10/2014	190.00	MONTEGUT	STEPHEN GIRARD	PSLS	201402540001
248-070	248-069	12/10/2014	155.00	MONTEGUT	STEPHEN GIRARD	PSLS	201402540001
248-071	248-070	12/10/2014	225.00	STEPHEN GIRARD	PRESS DR	PSLS	201402540001
248-072	248-070	12/11/2014	270.00	STEPHEN GIRARD	FELICIANA DR	PSLS	201402540001
248-073	248-055	12/11/2014	150.00	DREUX AV	PRESS DR	PSLS	201402540001
248-074	248-073	12/11/2014	165.00	DREUX AV	PRESS DR	PSLS	201402540001
248-075	248-074	12/11/2014	30.00	PRESS DR	DREUX AV	PSLS	201402540001
248-076	248-074	12/11/2014	440.00	PRESS DR	MIRABEAU AV	PSLS	201402540001
248-077	248-076	12/11/2014	460.00	PRESS DR	MIRABEAU AV	PSLS	201402540001
248-078	248-077	12/11/2014	495.00	PRESS DR	MIRABEAU AV	PSLS	201402540001
248-080	248-079	12/11/2014	430.00	PRESS DR	STEPHEN GIRARD	PSLS	201402540001

248-081	248-080	12/11/2014	450.00	PRESS DR	STEPHEN GIRARD	PSLS	201402540001
248-082	248-081	12/19/2014	153.00	PRESS DR	STEPHEN GIRARD	PSLS	201402540001
248-083	248-082	12/11/2014	109.00	PRESS DR	STEPHEN GIRARD	PSLS	201402540001
248-084	248-083	12/11/2014	265.00	PRESS DR	STEPHEN GIRARD	PSLS	201402540001
248-085	248-079	12/11/2014	90.00	MIRABEAU AV	PRESS DR	PSLS	201402540001
248-086	248-085	12/15/2014	231.00	PRESS DR	ST FERDINAND DR	PSLS	201402540001
248-087	248-086	12/15/2014	170.00	ST FERDINAND DR	PRESS DR	PSLS	201402540001
248-088	248-087	12/15/2014	53.00	ST FERDINAND DR	PRESS DR	PSLS	201402540001
248-089	248-088	12/15/2014	58.00	ST FERDINAND DR	DEMENT	PSLS	201402540001
248-090	248-089	12/15/2014	470.00	ST FERDINAND DR	DEMENT	PSLS	201402540001
248-091	248-090	12/15/2014	438.00	ST FERDINAND DR	DEMENT	PSLS	201402540001
248-092	248-086	12/15/2014	313.00	PRESS DR	DEMENT	PSLS	201402540001
248-093	248-092	12/15/2014	320.00	PRESS DR	DEMENT	PSLS	201402540001
248-094	248-093	12/15/2014	183.00	PRESS DR	DEMENT	PSLS	201402540001
248-095	248-094	12/15/2014	180.00	PRESS DR	DEMENT	PSLS	201402540001
248-096	248-095	12/16/2014	320.00	DEMENT	ST FERDINAND DR	PSLS	201402540001
248-097	248-096	12/16/2014	232.00	ST FERDINAND DR	STEPHEN GIRARD	PSLS	201402540001
248-098	248-095	12/16/2014	235.00	PRESS DR	STEPHEN GIRARD	PSLS	201402540001
248-099	248-098	12/16/2014	260.00	ST FERDINAND DR	PRESS DR	PSLS	201402540001
248-100	248-098	12/16/2014	190.00	PRESS DR	STEPHEN GIRARD	PSLS	201402540001
248-101	248-100	12/16/2014	261.00	STEPHEN GIRARD	PRESS DR	PSLS	201402540001
248-102	248-101	12/16/2014	250.00	STEPHEN GIRARD	PRESS DR	PSLS	201402540001
248-103	248-074	12/16/2014	90.00	DREUX AV	PRESS DR	PSLS	201402540001
248-104	248-103	12/16/2014	398.00	PRESS DR	ST FERDINAND DR	PSLS	201402540001
248-105	248-104	12/16/2014	375.00	PRESS DR	ST FERDINAND DR	PSLS	201402540001
248-106	248-105	12/16/2014	405.00	PRESS DR	ST FERDINAND DR	PSLS	201402540001
248-107	248-106	12/19/2014	165.00	ST FERDINAND DR	PRESS DR	PSLS	201402540001
248-108	248-107	12/19/2014	42.00	ST FERDINAND DR	PRESS DR	PSLS	201402540001
248-110	248-109	12/19/2014	60.00	ST FERDINAND DR	PRESS DR	PSLS	201402540001
248-111	248-110	12/19/2014	60.00	ST FERDINAND DR	PRESS DR	PSLS	201402540001
248-112	248-111	12/19/2014	320.00	ST FERDINAND DR	PRESS DR	PSLS	201402540001
248-113	248-112	12/19/2014	335.00	ST FERDINAND DR	PRESS DR	PSLS	201402540001
248-114	248-113	12/19/2014	401.00	ST FERDINAND DR	PRESS DR	PSLS	201402540001
248-115	248-106	12/19/2014	230.00	PRESS DR	MIRABEAU AV	PSLS	201402540001
248-116	248-115	12/19/2014	341.00	MIRABEAU AV	SEMINARY PL	PSLS	201402540001
248-117	248-085	01/20/2015	350.00	MIRABEAU AV	SEMINARY PL	PM	201500011101
248-118	248-117	01/26/2015	185.00	MIRABEAU AV	SEMINARY PL	PM	201500011101
248-118	248-119	01/20/2015	20.00	SEMINARY PL	MIRABEAU AV	PM	201500011101
248-119	248-120	01/20/2015	280.00	MIRABEAU AV	SEMINARY PL	PM	201500011101
248-120	248-121	01/20/2015	273.00	MIRABEAU AV	IROQUOIS	PM	201500011101
248-121	372-047	01/20/2015	97.00	MIRABEAU AV	PROVIDENCE PL	PM	201500011101
248-122	248-118	01/20/2015	260.00	MIRABEAU AV	IROQUOIS	PM	201500011101
248-123	248-122	01/20/2015	106.00	IROQUOIS	LIPSEY	PM	201500011101
248-124	248-123	01/26/2015	301.00	IROQUOIS	LIPSEY	PM	201500011101
248-125	248-124	01/20/2015	269.00	IROQUOIS	LIPSEY	PM	201500011101
248-126	248-118	01/20/2015	400.00	SEMINARY PL	LIPSEY	PM	201500011101
248-127	248-126	01/20/2015	405.00	SEMINARY PL	LIPSEY	PM	201500011101
248-128	248-127	01/20/2015	292.00	LIPSEY	IROQUOIS	PM	201500011101
248-129	248-128	01/20/2015	313.00	LIPSEY	PROVIDENCE PL	PM	201500011101
248-130	248-129	01/20/2015	225.00	PROVIDENCE PL	DEMENT	PM	201500011101

248-131	248-130	01/20/2015	30.00	PROVIDENCE PL	DEMENT	PM	201500011101
248-132	248-131	01/20/2015	259.00	PROVIDENCE PL	DEMENT	PM	201500011101
248-133	248-132	01/21/2015	273.00	PROVIDENCE PL	CHEF MENTEUR HW	PM	201500011101
248-134	248-133	01/21/2015	322.00	PROVIDENCE PL	CHEF MENTEUR HW	PM	201500011101
248-135	248-127	01/21/2015	373.00	SEMINARY PL	DEMENT	PM	201500011101
248-136	248-135	01/21/2015	40.00	SEMINARY PL	DEMENT	PM	201500011101
248-137	248-136	01/21/2015	75.00	SEMINARY PL	DEMENT	PM	201500011101
248-138	248-137	01/21/2015	465.00	DEMENT	PROVIDENCE PL	PM	201500011101
248-139	248-137	01/21/2015	40.00	DEMENT	SEMINARY PL	PM	201500011101
248-140	248-139	01/21/2015	360.00	SEMINARY PL	CHEF MENTEUR HW	PM	201500011101
248-141	248-140	01/26/2015	415.00	SEMINARY PL	CHEF MENTEUR HW	PM	201500011101
248-142	250-129	01/21/2015	443.00	SEMINARY PL	SELMA	PM	201500011101
248-143	248-142	01/21/2015	500.00	SEMINARY PL	SELMA	PM	201500011101
248-144	248-143	01/21/2015	21.00	SEMINARY PL	SELMA	PM	201500011101
248-145	248-144	01/21/2015	195.00	SELMA	IROQUOIS	PM	201500011101
248-146	248-145	01/21/2015	250.00	IROQUOIS	MIRABEAU AV	PM	201500011101
248-147	248-146	01/21/2015	250.00	IROQUOIS	MIRABEAU AV	PM	201500011101
248-148	248-144	01/21/2015	275.00	SEMINARY PL	MIRABEAU AV	PM	201500011101
248-149	248-148	01/26/2015	250.00	SEMINARY PL	MIRABEAU AV	PM	201500011101
248-150	248-100	01/22/2015	330.00	STEPHEN GIRARD	PRESS DR	PM	201500011101
248-152	248-001	11/10/2014	305.00	DREUX AV	METROPOLITAN DR	PSLS	201402315701
249-001	251-003	01/22/2015	230.00	CONGRESS DR	DREUX AV	PM	201500011101
249-002	249-001	01/26/2015	466.00	DREUX AV	PAULINE DR	PM	201500011101
249-003	249-002	01/26/2015	70.00	PAULINE DR	MIRABEAU AV	PM	201500011101
249-004	249-003	01/22/2015	392.00	PAULINE DR	MIRABEAU AV	PM	201500011101
249-005	249-004	01/26/2015	392.00	PAULINE DR	MIRABEAU AV	PM	201500011101
249-006	249-005	01/26/2015	395.00	PAULINE DR	MIRABEAU AV	PM	201500011101
249-007	249-006	01/22/2015	437.00	MIRABEAU AV	CONGRESS DR	PM	201500011101
249-008	249-006	01/22/2015	30.00	PAULINE DR	MIRABEAU AV	PM	201500011101
249-009	249-006	01/26/2015	49.00	PAULINE	MIRABEAU AV	PM	201500011101
249-009	249-008	01/22/2015	35.00	PAULINE DR	MIRABEAU AV	PM	201500011101
249-010	249-009	01/26/2015	338.00	MIRABEAU AV	CONGRESS DR	PM	201500011101
249-011	249-009	01/22/2015	284.00	PAULINE DR	MIRABEAU AV	PM	201500011101
249-012	249-011	01/26/2015	281.00	PAULINE DR	PLAUCHE CI	PM	201500011101
249-013	249-012	01/26/2015	50.00	PAULINE DR	PLAUCHE CI	PM	201500011101
249-014	249-013	01/22/2015	160.00	FRANCE RD	PAULINE DR	PM	201500011101
249-015	249-014	01/22/2015	106.00	FRANCE RD	PAULINE DR	PM	201500011101
249-016	249-015	01/22/2015	73.00	FRANCE RD	PAULINE DR	PM	201500011101
249-017	249-016	01/26/2015	205.00	FRANCE RD	CHEF MENTEUR HW	PM	201500011101
249-020	249-016	01/26/2015	235.00	FRANCE RD	DREUX AV	PM	201500011101
249-021	249-126	01/26/2015	262.00	FRANCE RD	DREUX AV	PM	201500011101
249-022	249-001	01/26/2015	258.00	CONGRESS DR	DEBORE CI	PM	201500011101
249-023	249-022	01/26/2015	189.00	DEBORE CI	CONGRESS DR	PM	201500011101
249-024	249-023	01/26/2015	59.00	DEBORE CI	CONGRESS DR	PM	201500011101
249-025	249-024	01/26/2015	58.00	DEBORE CI	CONGRESS DR	PM	201500011101
249-026	249-025	01/26/2015	299.00	DEBORE CI	CONGRESS DR	PM	201500011101
249-027	249-026	01/28/2015	300.00	DEBORE CI	CONGRESS DR	PSLS	201500126201
249-028	249-027	01/28/2015	58.00	DEBORE CI	CONGRESS DR	PSLS	201500126201
249-029	249-028	01/28/2015	35.00	DEBORE CI	CONGRESS DR	PSLS	201500126201
249-031	249-022	01/28/2015	487.00	CONGRESS DR	DEBORE CI	PSLS	201500126201

249-032	249-031	01/28/2015	491.00	CONGRESS DR	MIRABEAU AV	PSLS	201500126201
249-035	249-034	01/28/2015	225.00	CONGRESS DR	PLAUCHE CI	PSLS	201500126201
249-036	249-035	01/28/2015	35.00	PLAUCHE CI	CONGRESS DR	PSLS	201500126201
249-037	249-036	01/28/2015	155.00	PLAUCHE CI	PAULINE DR	PSLS	201500126201
249-038	249-037	01/28/2015	58.00	PLAUCHE CI	PAULINE DR	PSLS	201500126201
249-039	249-038	01/28/2015	58.00	PLAUCHE CI	PAULINE DR	PSLS	201500126201
249-040	249-039	01/28/2015	303.00	PLAUCHE CI	PAULINE DR	PSLS	201500126201
249-041	249-035	01/28/2015	450.00	CONGRESS DR	PAULINE DR	PSLS	201500126201
249-042	249-041	01/28/2015	36.00	PAULINE DR	CONGRESS DR	PSLS	201500126201
249-043	249-042	01/28/2015	120.00	PAULINE DR	PLAUCHE CI	PSLS	201500126201
249-044	249-043	01/28/2015	300.00	PAULINE DR	PLAUCHE CI	PSLS	201500126201
249-046	249-045	01/27/2015	200.00	CONGRESS DR	STEPHEN GIRARD	PSLS	201500126201
249-047	249-046	01/27/2015	49.00	STEPHEN GIRARD AV	CONGRESS DR	PSLS	201500126201
249-048	249-047	01/27/2015	126.00	STEPHEN GIRARD AV	CONGRESS DR	PSLS	201500126201
249-049	249-048	01/27/2015	128.00	STEPHEN GIRARD AV	CONGRESS DR	PSLS	201500126201
249-050	249-049	01/28/2015	203.00	STEPHEN GIRARD AV	CONGRESS DR	PSLS	201500126201
249-051	249-046	01/27/2015	22.00	STEPHEN GIRARD AV	CONGRESS DR	PSLS	201500126201
249-052	249-051	01/27/2015	350.00	STEPHEN GIRARD AV	DESIRE DR	PSLS	201500126201
249-053	249-052	01/27/2015	128.00	STEPHEN GIRARD AV	DESIRE DR	PSLS	201500126201
249-055	249-054	01/27/2015	220.00	STEPHEN GIRARD AV	PIETY DR	PSLS	201500126201
249-056	249-046	12/18/2014	180.00 N/A	STEPHEN GIRARD AV	CONGRESS DR	FLUSHED OTHER MATERIAL	201402626501
249-057	249-056	01/27/2015	25.00	STEPHEN GIRARD AV	CONGRESS DR	PSLS	201500126201
249-058	249-057	01/27/2015	330.00	STEPHEN GIRARD AV	CONGRESS DR	PSLS	201500126201
249-059	249-058	01/27/2015	390.00	STEPHEN GIRARD AV	CONGRESS DR	PSLS	201500126201
249-061	249-001	01/27/2015	265.00	DREUX AV	GALLIER DR	PSLS	201500126201
249-062	249-061	01/27/2015	380.00	GALLIER DR	MIRABEAU AV	PSLS	201500126201
249-064	249-063	01/27/2015	177.00	GALLIER DR	MIRABEAU AV	PSLS	201500126201
249-065	249-064	01/27/2015	183.00	GALLIER DR	MIRABEAU AV	PSLS	201500126201
249-066	249-065	11/20/2014	173.00 N/A	GALLIER	MIRABEAU AV	UNCHOKED	201402443901
249-069	249-068	01/27/2015	163.00	GALLIER DR	STEPHEN GIRARD	PSLS	201500126201
249-070	249-069	01/27/2015	152.00	GALLIER DR	STEPHEN GIRARD	PSLS	201500126201
249-071	249-070	01/27/2015	149.00	GALLIER DR	STEPHEN GIRARD	PSLS	201500126201
249-072	249-071	01/27/2015	153.00	GALLIER DR	STEPHEN GIRARD	PSLS	201500126201
249-073	249-072	01/27/2015	149.00	GALLIER DR	STEPHEN GIRARD	PSLS	201500126201
249-074	249-073	01/27/2015	152.00	GALLIER DR	STEPHEN GIRARD	PSLS	201500126201
249-077	249-076	01/27/2015	404.00	DESIRE DR	MIRABEAU AV	PSLS	201500126201
249-078	249-077	01/27/2015	174.00	DESIRE DR	MIRABEAU AV	PSLS	201500126201
249-079	249-078	01/27/2015	173.00	DESIRE DR	MIRABEAU AV	PSLS	201500126201
249-081	249-080	01/27/2015	50.00	DESIRE DR	MIRABEAU AV	PSLS	201500126201
249-082	249-081	01/27/2015	163.00	DESIRE DR	STEPHEN GIRARD AV	PSLS	201500126201
249-083	249-082	01/27/2015	150.00	DESIRE DR	STEPHEN GIRARD AV	PSLS	201500126201
249-084	249-083	01/27/2015	154.00	DESIRE DR	STEPHEN GIRARD AV	PSLS	201500126201
249-085	249-084	01/27/2015	150.00	DESIRE DR	STEPHEN GIRARD AV	PSLS	201500126201
249-086	249-085	03/16/2015	153.00	DESIRE DR	STEPHEN GIRARD AV	PSLS	201500532501
249-087	249-086	03/16/2015	151.00	DESIRE DR	STEPHEN GIRARD AV	PSLS	201500532501
249-088	248-001	11/10/2014	345.00	DREUX AV	PIETY DR	PSLS	201402315701
249-089	249-088	03/18/2015	239.00	DREUX AV	PIETY DR	PSLS	201500532501
249-090	249-089	03/18/2015	205.00	DREUX AV	DESIRE DR	PSLS	201500532501
249-091	249-089	03/18/2015	382.00	PIETY DR	MIRABEAU AV	PSLS	201500532501
249-092	249-091	03/18/2015	373.00	PIETY DR	MIRABEAU AV	PSLS	201500532501

249-093	249-092	03/16/2015	183.00	PIETY DR	MIRABEAU AV	PSLS	201500532501
249-094	249-093	03/18/2015	222.00	PIETY DR	MIRABEAU AV	PSLS	201500532501
249-095	249-094	03/16/2015	205.00	PIETY DR	MIRABEAU AV	PSLS	201500532501
249-096	249-095	03/18/2015	50.00	PIETY DR	MIRABEAU AV	PSLS	201500532501
249-097	249-096	03/11/2015	374.00	MIRABEAU AV	LOUISA DR	PSLS	201500532501
249-098	249-097	03/11/2015	159.00	MIRABEAU AV	LOUISA DR	PSLS	201500532501
249-099	249-098	03/11/2015	148.00	MIRABEAU AV	LOUISA DR	PSLS	201500532501
249-100	249-096	03/16/2015	158.00	PIETY DR	STEPHEN GIRARD AV	PSLS	201500532501
249-101	249-100	03/16/2015	155.00	PIETY DR	STEPHEN GIRARD AV	PSLS	201500532501
249-102	249-101	03/16/2015	150.00	PIETY DR	STEPHEN GIRARD AV	PSLS	201500532501
249-103	249-102	03/16/2015	154.00	PIETY DR	STEPHEN GIRARD AV	PSLS	201500532501
249-104	249-103	03/16/2015	152.00	PIETY DR	STEPHEN GIRARD AV	PSLS	201500532501
249-105	249-104	03/16/2015	151.00	PIETY DR	STEPHEN GIRARD AV	PSLS	201500532501
249-106	248-002	11/10/2014	310.00	PINEDA	CUNNINGHAM CT	PSLS	201402315701
249-107	249-106	03/16/2015	232.00	CUNNINGHAM CT	PINEDA	PSLS	201500532501
249-108	249-106	03/16/2015	257.00	PINEDA	PIETY DR	PSLS	201500532501
249-109	248-007	03/11/2015	230.00	GAINES	GEN EARLY	PSLS	201500532501
249-110	249-109	03/11/2015	236.00	GEN EARLY	STEPHEN GIRARD AV	PSLS	201500532501
249-111	249-110	03/11/2015	231.00	GEN EARLY	STEPHEN GIRARD AV	PSLS	201500532501
249-112	249-111	03/11/2015	229.00	GEN EARLY	STEPHEN GIRARD AV	PSLS	201500532501
249-113	249-109	03/11/2015	225.00	GAINES	MARK TWAIN DR	PSLS	201500532501
249-114	249-113	03/11/2015	47.00	GAINES	MARK TWAIN DR	PSLS	201500532501
249-115	249-114	03/11/2015	48.00	MARK TWAIN DR	GAINES	PSLS	201500532501
249-116	249-115	03/11/2015	203.00	MARK TWAIN DR	STEPHEN GIRARD AV	PSLS	201500532501
249-117	249-116	03/11/2015	211.00	MARK TWAIN DR	STEPHEN GIRARD AV	PSLS	201500532501
249-118	249-117	03/11/2015	210.00	MARK TWAIN DR	STEPHEN GIRARD AV	PSLS	201500532501
249-119	248-010	11/10/2014	405.00	STEPHEN GIRARD AV	MARK TWAIN DR	PSLS	201402315701
249-120	249-119	11/11/2014	400.00	STEPHEN GIRARD AV	PIETY DR	PSLS	201402315701
249-121	248-013	11/11/2014	400.00	STEPHEN GIRARD AV	PIETY DR	PSLS	201402315701
249-122	249-121	11/11/2014	425.00	STEPHEN GIRARD AV	PIETY DR	PSLS	201402315701
249-123	249-056	06/07/2016	288.00	STEPHEN GIRARD AV	CONGRESS DR	PSLS	201604782001
249-124	249-123	06/08/2016	110.00	STEPHEN GIRARD AV	CONGRESS DR	PSLS	201604782001
249-125	251-007	06/08/2016	340.00	FRANCE RD	DREUX AV	PSLS	201604782001
249-126	249-020	03/16/2015	249.00	FRANCE RD	DREUX AV	PSLS	201500532501
250-003	250-002	11/11/2014	75.00	PIETY	DWYER RD	PSLS	201402315701
250-004	250-001	03/18/2015	80.00	PIETY	MITHRA	PSLS	201500532501
250-005	250-004	03/18/2015	350.00	MITHRA	PIETY	PSLS	201500532501
250-006	250-005	03/18/2015	470.00	PIETY	MENDEZ	PSLS	201500532501
250-007	250-006	03/18/2015	205.00	MENDEZ	FELICIANA	PSLS	201500532501
250-008	250-007	03/18/2015	160.00	MENDEZ	FELICIANA	PSLS	201500532501
250-009	250-008	03/18/2015	157.00	MENDEZ	FELICIANA	PSLS	201500532501
250-010	250-009	03/18/2015	156.00	MENDEZ	FELICIANA	PSLS	201500532501
250-011	250-006	06/08/2016	273.00	PIETY	PRENTISS AV	PSLS	201604782001
250-012	250-011	06/09/2016	25.00	PRENTISS AV	PIETY	PSLS	201604782001
250-013	250-011	06/09/2016	200.00	PRENTISS AV	PRESS DR	PSLS	201604782001
250-014	250-013	06/09/2016	130.00	PRENTISS AV	PRESS DR	PSLS	201604782001
250-015	250-014	06/09/2016	30.00	PRENTISS AV	PRESS DR	PSLS	201604782001
250-016	250-015	06/09/2016	78.00	PRENTISS AV	PRESS DR	PSLS	201604782001
250-017	250-016	06/09/2016	25.00	PRENTISS AV	PRESS DR	PSLS	201604782001
250-018	250-017	06/09/2016	131.00	PRENTISS AV	PRESS DR	PSLS	201604782001

250-019	250-018	06/09/2016	125.00	PRENTISS AV	PRESS DR	PSLS	201604782001
250-020	250-019	06/09/2016	145.00	PRENTISS AV	PRESS DR	PSLS	201604782001
250-021	250-020	03/06/2015	150.00	PRENTISS AV	PRESS DR	PSLS	201500458801
250-022	250-004	03/05/2015	415.00	MITHRA	FELICIANA	PSLS	201500458801
250-023	250-022	03/05/2015	158.00	FELICIANA	MENDEZ	PSLS	201500458801
250-024	250-023	03/05/2015	70.00	FELICIANA	MENDEZ	PSLS	201500458801
250-025	250-024	03/05/2015	80.00	FELICIANA	MENDEZ	PSLS	201500458801
250-026	250-022	03/05/2015	350.00	MITHRA	MONTEGUT	PSLS	201500458801
250-027	250-026	03/05/2015	200.00	MONTEGUT	MENDEZ	PSLS	201500458801
250-028	250-027	03/05/2015	176.00	MONTEGUT	MENDEZ	PSLS	201500458801
250-029	250-028	03/05/2015	165.00	MONTEGUT	MENDEZ	PSLS	201500458801
250-031	250-030	03/05/2015	221.00	MENDEZ	FELICIANA	PSLS	201500458801
250-032	250-030	03/05/2015	288.00	MENDEZ	PRESS DR	PSLS	201500458801
250-033	250-032	03/05/2015	110.00	PRESS DR	PRENTISS AV	PSLS	201500458801
250-034	250-033	03/05/2015	120.00	PRESS DR	PRENTISS AV	PSLS	201500458801
250-035	250-032	03/05/2015	65.00	MENDEZ	PRESS DR	PSLS	201500458801
250-036	250-035	03/05/2015	160.00	PRESS DR	PRENTISS AV	PSLS	201500458801
250-037	250-036	03/05/2015	152.00	PRESS DR	PRENTISS AV	PSLS	201500458801
250-038	250-037	03/05/2015	137.00	PRESS DR	PRENTISS AV	PSLS	201500458801
250-039	250-038	03/05/2015	105.00	PRESS DR	PRENTISS AV	PSLS	201500458801
250-040	250-039	03/05/2015	194.00	PRENTISS AV	CAMPUS BL	PSLS	201500458801
250-041	250-039	03/05/2015	19.00	PRESS DR	PRENTISS AV	PSLS	201500458801
250-042	250-041	03/05/2015	192.00	PRENTISS AV	CAMPUS BL	PSLS	201500458801
250-043	250-041	03/05/2015	139.00	PRESS DR	PRESSBURG	PSLS	201500458801
250-044	250-043	03/05/2015	114.00	PRESS DR	PRESSBURG	PSLS	201500458801
250-045	250-044	03/05/2015	130.00	PRESS DR	PRESSBURG	PSLS	201500458801
250-046	250-045	03/05/2015	135.00	PRESS DR	PRESSBURG	PSLS	201500458801
250-047	250-046	03/05/2015	115.00	PRESS DR	PRESSBURG	PSLS	201500458801
250-048	250-047	03/05/2015	210.00	PRESSBURG	CAMPUS BL	PSLS	201500458801
250-049	250-047	03/05/2015	122.00	PRESS DR	ROBERT E LEE BL	PSLS	201500458801
250-050	250-049	03/05/2015	185.00	PRESS DR	ROBERT E LEE BL	PSLS	201500458801
250-051	250-050	03/05/2015	313.00	PRESS DR	ROBERT E LEE BL	PSLS	201500458801
250-052	250-051	03/05/2015	355.00	PRESS DR	ROBERT E LEE BL	PSLS	201500458801
250-053	250-035	03/05/2015	202.00	CAMPUS BL	PRENTISS AV	PSLS	201500458801
250-054	250-053	03/05/2015	141.00	CAMPUS BL	PRENTISS AV	PSLS	201500458801
250-055	250-054	03/05/2015	120.00	CAMPUS BL	PRENTISS AV	PSLS	201500458801
250-056	250-055	03/05/2015	175.00	CAMPUS BL	PRENTISS AV	PSLS	201500458801
250-057	250-056	03/05/2015	151.00	PRENTISS AV	PROVIDENCE PL	PSLS	201500458801
250-058	250-057	03/05/2015	145.00	PRENTISS AV	PROVIDENCE PL	PSLS	201500458801
250-059	250-056	03/05/2015	20.00	CAMPUS BL	PRENTISS AV	PSLS	201500458801
250-060	250-059	03/05/2015	53.00	PRENTISS AV	PROVIDENCE PL	PSLS	201500458801
250-062	250-061	03/05/2015	110.00	PRENTISS AV	PROVIDENCE PL	PSLS	201500458801
250-063	250-062	03/05/2015	257.00	PRENTISS AV	PROVIDENCE PL	PSLS	201500458801
250-065	250-064	03/06/2015	252.00	PROVIDENCE PL	PRESSBURG	PSLS	201500458801
250-066	250-065	03/06/2015	182.00	PROVIDENCE PL	PRESSBURG	PSLS	201500458801
250-067	250-059	03/05/2015	341.00	CAMPUS BL	ATHIS CT	PSLS	201500458801
250-068	250-067	03/05/2015	115.00	CAMPUS BL	ATHIS CT	PSLS	201500458801
250-069	250-068	03/05/2015	199.00	ATHIS CT	CAMPUS BL	PSLS	201500458801
250-070	250-069	03/05/2015	255.00	ATHIS CT	CAMPUS BL	PSLS	201500458801
250-071	250-068	03/05/2015	225.00	CAMPUS BL	PRESSBURG	PSLS	201500458801

250-072	250-071	03/05/2015	19.00	CAMPUS BL	PRESSBURG	PSLS	201500458801
250-073	250-072	03/05/2015	373.00	PRESSBURG	PROVIDENCE PL	PSLS	201500458801
250-074	250-073	03/06/2015	124.00	PROVIDENCE PL	ROBERT E LEE BL	PSLS	201500458801
250-075	250-074	03/06/2015	195.00	PROVIDENCE PL	ROBERT E LEE BL	PSLS	201500458801
250-076	250-075	03/05/2015	296.00	PROVIDENCE PL	ROBERT E LEE BL	PSLS	201500458801
250-077	250-076	03/05/2015	285.00	PROVIDENCE PL	ROBERT E LEE BL	PSLS	201500458801
250-078	250-072	03/05/2015	41.00	CAMPUS BL	PRESSBURG	PSLS	201500458801
250-079	250-078	03/05/2015	252.00	CAMPUS BL	VIENNA CT	PSLS	201500458801
250-080	250-079	03/06/2015	166.00	VIENNA CT	CAMPUS BL	PSLS	201500458801
250-081	250-079	03/05/2015	85.00	CAMPUS BL	MADRID CT	PSLS	201500458801
250-082	250-081	03/05/2015	265.00	CAMPUS BL	MADRID CT	PSLS	201500458801
250-083	250-082	03/05/2015	160.00	MADRID CT	CAMPUS BL	PSLS	201500458801
250-084	250-082	03/05/2015	108.00	CAMPUS BL	PROVIDENCE PL	PSLS	201500458801
250-085	250-084	03/05/2015	198.00	CAMPUS BL	PROVIDENCE PL	PSLS	201500458801
250-086	250-085	03/05/2015	425.00	PROVIDENCE PL	CAMPUS BL	PSLS	201500458801
250-087	250-085	03/05/2015	175.00	CAMPUS BL	ROBERT E LEE BL	PSLS	201500458801
250-088	250-087	03/05/2015	295.00	ROBERT E LEE BL	PRESS DR	PSLS	201500458801
250-089	250-087	04/02/2015	88.00	CAMPUS BL	ROBERT E LEE BL	PSLS	201500561401
250-090	250-026	04/02/2015	230.00	MITHRA	PRESS DR	PSLS	201500561401
250-091	250-090	04/02/2015	95.00	MITHRA	PRESS DR	PSLS	201500561401
250-093	250-092	04/02/2015	210.00	PRESS DR	MENDEZ	PSLS	201500561401
250-094	250-093	04/02/2015	270.00	PRESS DR	MENDEZ	PSLS	201500561401
250-095	250-094	04/02/2015	263.00	PRESS DR	MENDEZ	PSLS	201500561401
250-096	250-092	04/02/2015	60.00	MITHRA	PRESS DR	PSLS	201500561401
250-097	250-096	04/02/2015	149.00	PRESS DR	ODIN	PSLS	201500561401
250-098	250-097	04/02/2015	172.00	PRESS DR	ODIN	PSLS	201500561401
250-099	250-098	04/02/2015	166.00	PRESS DR	ODIN	PSLS	201500561401
250-100	250-099	04/02/2015	148.00	PRESS DR	ODIN	PSLS	201500561401
250-101	250-100	04/02/2015	140.00	PRESS DR	CAMPUS BL	PSLS	201500561401
250-102	250-100	04/02/2015	234.00	ODIN	PROVIDENCE PL	PSLS	201500561401
250-103	250-102	04/02/2015	190.00	ODIN	PROVIDENCE PL	PSLS	201500561401
250-104	250-103	04/02/2015	146.00	ODIN	PROVIDENCE PL	PSLS	201500561401
250-105	250-104	04/02/2015	49.00	ODIN	PROVIDENCE PL	PSLS	201500561401
250-106	250-105	04/02/2015	178.00	ODIN	PROVIDENCE PL	PSLS	201500561401
250-107	250-106	04/02/2015	295.00	ODIN	PROVIDENCE PL	PSLS	201500561401
250-108	250-107	04/02/2015	255.00	PROVIDENCE PL	PRENTISS AV	PSLS	201500561401
250-109	250-108	04/03/2015	255.00	PRENTISS AV	CAMPUS BL	PSLS	201500561401
250-110	250-096	04/02/2015	270.00	MITHRA	ST FERDINAND DR	PSLS	201500561401
250-111	250-110	04/02/2015	352.00	ST FERDINAND DR	PROVIDENCE PL	PSLS	201500561401
250-112	250-111	04/02/2015	104.00	ST FERDINAND DR	PROVIDENCE PL	PSLS	201500561401
250-113	250-112	04/02/2015	348.00	ST FERDINAND DR	PROVIDENCE PL	PSLS	201500561401
250-114	250-113	04/02/2015	384.00	ST FERDINAND DR	PROVIDENCE PL	PSLS	201500561401
250-115	250-114	04/02/2015	189.00	PROVIDENCE PL	ODIN	PSLS	201500561401
250-116	250-110	04/02/2015	125.00	MITHRA	SEMINARY PL	PSLS	201500561401
250-117	250-116	04/03/2015	180.00	MITHRA	SEMINARY PL	PSLS	201500561401
250-118	250-117	04/03/2015	100.00	SEMINARY PL	PROVIDENCE PL	PSLS	201500561401
250-119	250-118	04/03/2015	205.00	SEMINARY PL	PROVIDENCE PL	PSLS	201500561401
250-120	250-119	04/03/2015	120.00	SEMINARY PL	PROVIDENCE PL	PSLS	201500561401
250-121	250-120	04/03/2015	326.00	SEMINARY PL	PROVIDENCE PL	PSLS	201500561401
250-122	250-121	04/03/2015	105.00	PROVIDENCE PL	SEMINARY PL	PSLS	201500561401

250-123	250-121	04/03/2015	195.00	PROVIDENCE PL	ST FERDINAND DR	PSLS	201500561401
250-124	250-117	04/03/2015	288.00	MITHRA	PROVIDENCE PL	PSLS	201500561401
250-125	250-124	04/03/2015	35.00	PROVIDENCE PL	MITHRA	PSLS	201500561401
250-126	250-125	04/03/2015	302.00	PROVIDENCE PL	SEMINARY PL	PSLS	201500561401
250-127	248-075	04/03/2015	125.00	PRESS DR	DWYER RD	PSLS	201500561401
250-128	250-127	04/03/2015	460.00	DWYER RD	SEMINARY PL	PSLS	201500561401
251-004	251-003	04/03/2015	18.00	DWYER RD	CONGRESS DR	PSLS	201500561401
251-005	251-004	04/03/2015	342.00	DWYER RD	FRANCE RD	PSLS	201500561401
251-006	251-005	04/03/2015	300.00	DWYER RD	FRANCE RD	PSLS	201500561401
251-007	251-006	04/03/2015	119.00	DWYER RD	FRANCE RD	PSLS	201500561401
251-008	251-007	04/06/2015	354.00	FRANCE RD	MENDEZ	PSLS	201500561401
251-009	251-008	04/06/2015	385.00	FRANCE RD	MENDEZ	PSLS	201500561401
251-011	251-010	04/06/2015	481.00	FRANCE RD	PRENTISS AV	PSLS	201500561401
251-012	251-011	04/06/2015	498.00	FRANCE RD	PRENTISS AV	PSLS	201500561401
251-013	251-012	04/06/2015	450.00	FRANCE RD	MORRISON RD	PSLS	201500561401
251-014	251-013	04/06/2015	498.00	FRANCE RD	MORRISON RD	PSLS	201500561401
251-015	251-014	04/06/2015	273.00	FRANCE RD	MORRISON RD	PSLS	201500561401
251-016	251-003	04/03/2015	176.00	CONGRESS DR	MITHRA	PSLS	201500561401
251-017	251-016	04/03/2015	255.00	MITHRA	DEBORE DR	PSLS	201500561401
251-018	251-017	04/03/2015	380.00	DEBORE DR	MENDEZ	PSLS	201500561401
251-019	251-018	04/03/2015	380.00	DEBORE DR	MENDEZ	PSLS	201500561401
251-020	251-019	04/03/2015	452.00	DEBORE DR	PRENTISS AV	PSLS	201500561401
251-021	251-020	04/03/2015	415.00	DEBORE DR	PRENTISS AV	PSLS	201500561401
251-022	251-017	04/03/2015	251.00	MITHRA	PAULINE DR	PSLS	201500561401
251-023	251-022	04/03/2015	380.00	PAULINE DR	MENDEZ	PSLS	201500561401
251-024	251-023	04/13/2015	383.00	PAULINE DR	MENDEZ	PSLS	201500714701
251-025	251-024	04/13/2015	425.00	PAULINE DR	PRENTISS AV	PSLS	201500714701
251-026	251-025	04/13/2015	430.00	PAULINE DR	PRENTISS AV	PSLS	201500714701
251-027	251-016	04/23/2015	338.00	CONGRESS DR	ODIN	PSLS	201500714701
251-028	251-027	04/23/2015	338.00	CONGRESS DR	MENDEZ	PSLS	201500714701
251-029	251-028	04/23/2015	324.00	CONGRESS DR	PRENTISS AV	PSLS	201500714701
251-030	251-029	04/23/2015	115.00	CONGRESS DR	PRENTISS AV	PSLS	201500714701
251-031	251-030	04/23/2015	120.00	CONGRESS DR	PRENTISS AV	PSLS	201500714701
251-033	251-032	04/23/2015	97.00	CONGRESS DR	PRENTISS AV	PSLS	201500714701
251-034	251-033	04/23/2015	97.00	CONGRESS DR	PRENTISS AV	PSLS	201500714701
251-035	251-034	04/23/2015	97.00	CONGRESS DR	PRENTISS AV	PSLS	201500714701
251-036	251-035	04/13/2015	97.00	CONGRESS DR	PRENTISS AV	PSLS	201500714701
251-037	251-036	04/13/2015	240.00	PRENTISS AV	DEBORE DR	PSLS	201500714701
251-038	251-037	04/13/2015	95.00	DEBORE DR	MADRID	PSLS	201500714701
251-039	251-038	04/20/2015	117.00	DEBORE DR	MADRID	PSLS	201500714701
251-040	251-039	01/06/2015	306.00	5933 DEBORE DR	MADRID	SR	201402676301
251-041	251-040	04/20/2015	115.00	DEBORE DR	MADRID	PSLS	201500714701
251-042	251-041	04/20/2015	114.00	DEBORE DR	MADRID	PSLS	201500714701
251-043	251-037	04/20/2015	250.00	PRENTISS AV	PAULINE DR	PSLS	201500714701
251-044	251-043	04/20/2015	388.00	PAULINE DR	MADRID	PSLS	201500714701
251-045	251-044	04/20/2015	390.00	PAULINE DR	MADRID	PSLS	201500714701
251-046	251-036	04/23/2015	75.00	CONGRESS DR	MADRID	PSLS	201500714701
251-047	251-046	04/23/2015	76.00	CONGRESS DR	MADRID	PSLS	201500714701
251-048	251-047	04/23/2015	74.00	CONGRESS DR	MADRID	PSLS	201500714701
252-022	252-021	04/28/2015	380.00	PAULINE DR	FRANKFORT	PSLS	201500714701

266-006	266-026	02/16/2016	20.00	DECATUR	TOULOUSE	PSLS	201603482401
266-019	267-046	02/24/2016	403.00	MADISON	DECATUR	PSLS	201603595601
266-020	266-019	02/24/2016	115.00	DECATUR	DUMAINE	PSLS	201603595601
266-021	267-047	02/24/2016	402.00	DUMAINE	DECATUR	PSLS	201603595601
266-022	266-021	02/25/2016	15.00	DECATUR	DUMAINE	PSLS	201603595601
266-023	266-022	02/25/2016	116.00	DUMAINE	DECATUR	PSLS	201603595601
266-025	267-043	02/25/2016	387.00	ST LOUIS	DECATUR	PSLS	201603595601
266-026	266-004	03/03/2016	91.00	DECATUR	TOULOUSE	PSLS	201603595601
267-002	267-001	02/25/2016	216.00	DAUPHINE	ORLEANS AV	PSLS	201603595601
267-014	267-002	02/24/2016	347.00	ORLEANS AV	BOURBON	PSLS	201603595601
267-014	267-013	02/24/2016	205.00	BOURBON	ORLEANS AV	PSLS	201603595601
267-032	267-030	11/30/2014	177.00	525-27 DECATUR	TOULOUSE	UNCHOKED	201402486501
268-001	269-002	03/16/2016	178.00	ST ANN	TREME	PSLS	201603824901
268-002	268-001	03/17/2016	165.00	TREME	ST PETER	PSLS	201603824901
268-003	268-062	03/30/2016	20.00	TREME	ST PETER	PSLS	201603824901
268-004	268-003	03/17/2016	132.00	TREME	ST PETER	PSLS	201603824901
268-005	268-004	03/17/2016	316.00	ST PETER	ST CLAUDE AV	PSLS	201603824901
268-006	268-005	03/22/2016	132.00	ST PETER	ST CLAUDE AV	PSLS	201603824901
268-007	268-001	03/22/2016	320.00	ST ANN	ST CLAUDE AV	PSLS	201603824901
268-008	268-007	03/22/2016	143.00	ST CLAUDE AV	DUMAINE	PSLS	201603824901
268-031	197-056	03/30/2016	368.00	BASIN	CONTI	PSLS	201603824901
268-032	268-031	03/26/2016	335.00	BASIN	ST LOUIS	PSLS	201603824901
268-035	268-034	03/30/2016	148.00	ST PETER	BASIN	PSLS	201603824901
268-036	268-035	03/30/2016	282.00	BASIN	TOULOUSE	PSLS	201603824901
268-038	268-037	03/30/2016	148.00	TOULOUSE	BASIN	PSLS	201603824901
268-039	268-038	03/30/2016	330.00	BASIN	ST LOUIS	PSLS	201603824901
268-055	197-065	06/01/2016	368.00	BURGUNDY	CONTI	PSLS	201604706301
268-055	268-053	06/01/2016	375.00	CONTI	BURGUNDY	PSLS	201604706301
268-056	268-055	06/07/2016	300.00	BURGUNDY	ST LOUIS	PSLS	201604706301
268-057	268-056	06/07/2016	42.00	BURGUNDY	ST LOUIS	PSLS	201604706301
268-058	268-055	06/07/2016	303.00	CONTI	DAUPHINE	PSLS	201604706301
269-037	269-036	09/05/2016	292.00	ORLEANS AV	N CLAIBORNE AV	PSLS	201605252701
269-038	269-037	09/05/2016	114.00	N CLAIBORNE AV	ST ANN	PSLS	201605252701
269-039	269-036	09/05/2016	70.00	N ROBERTSON	ORLEANS AV	PSLS	201605252701
269-040	269-039	09/05/2016	292.00	ORLEANS AV	N CLAIBORNE AV	PSLS	201605252701
269-041	269-040	09/05/2016	95.00	N CLAIBORNE AV	ST PETER	PSLS	201605252701
269-042	269-039	09/05/2016	10.00	ORLEANS AV	N ROBERTSON	PSLS	201605252701
269-043	269-042	09/18/2016	314.00	ORLEANS AV	N VILLERE	PSLS	201605252701
269-047	269-046	09/05/2016	155.00	LAFITTE	ORLEANS AV	PSLS	201605252701
269-048	269-042	09/05/2016	147.00	N ROBERTSON	ST PETER	PSLS	201605252701
269-049	269-048	09/05/2016	198.00	N ROBERTSON	LAFITTE	PSLS	201605252701
269-050	269-049	09/18/2016	300.00	LAFITTE	N CLAIBORNE AV	PSLS	201605252701
269-053	269-039	09/05/2016	167.00	N ROBERTSON	ST PETER	PSLS	201605252701
269-054	269-053	09/05/2016	290.00	ST PETER	N CLAIBORNE AV	PSLS	201605252701
269-055	269-054	09/05/2016	178.00	ST PETER	N CLAIBORNE AV	PSLS	201605252701
269-056	269-055	09/05/2016	185.00	N CLAIBORNE AV	ST PETER	PSLS	201605252701
269-059	269-053	09/09/2016	185.00	N ROBERTSON	LAFITTE	PSLS	201605252701
269-060	269-059	09/09/2016	520.00	N ROBERTSON	ST LOUIS	PSLS	201605252701
269-060	269-BP49	09/09/2016	10.00	N ROBERTSON	ST LOUIS	PSLS	201605252701
269-061	269-060	09/09/2016	10.00	ST LOUIS	N ROBERTSON	PSLS	201605252701

269-063	269-060	09/10/2016	25.00	N ROBERTSON	ST LOUIS	PSLS	201605252701
269-063	269-BP48	09/18/2016	10.00	N ROBERTSON	ST LOUIS	PSLS	201605252701
269-064	269-063	09/10/2016	13.00	ST LOUIS	N ROBERTSON	PSLS	201605252701
269-067	269-063	09/10/2016	310.00	N ROBERTSON	CONTI	PSLS	201605252701
269-068	198-002	09/10/2016	392.00	N ROBERTSON	CONTI	PSLS	201605252701
269-068	269-067	09/10/2016	10.00	CONTI	N ROBERTSON	PSLS	201605252701
269-076	269-075	09/11/2016	250.00	ST LOUIS	TREME	PSLS	201605252701
269-077	198-008	09/12/2016	385.00	N CLAIBORNE AV	CONTI	PSLS	201605252701
269-078	269-077	09/12/2016	302.00	N CLAIBORNE AV	ST LOUIS	PSLS	201605252701
269-080	270-013	09/12/2016	150.00	DUMAINE	N CLAIBORNE AV	PSLS	201605252701
269-081	270-016	09/12/2016	260.00	ST ANN	N CLAIBORNE AV	PSLS	201605252701
269-082	269-081	09/12/2016	161.00	N CLAIBORNE AV	DUMAINE	PSLS	201605252701
269-083	269-081	09/12/2016	157.00	N CLAIBORNE AV	ORLEANS AV	PSLS	201605252701
269-084	270-017	09/14/2016	233.00	ORLEANS AV	N CLAIBORNE AV	PSLS	201605252701
269-086	269-085	09/18/2016	170.00	N VILLERE	ORLEANS AV	PSLS	201605252701
269-087	269-086	09/18/2016	249.00	ORLEANS AV	MARAIS	PSLS	201605252701
269-089	269-088	09/18/2016	91.00	MARAIS	ORLEANS AV	PSLS	201605252701
269-090	285-079	09/18/2016	179.00	N CLAIBORNE AV	DUMAINE	PSLS	201605252701
269-091	269-090	02/28/2015	123.00	913 N CLAIBORNE AV	ST PHILIP	SR	201500471501
269-092	269-068	09/18/2016	234.00	N ROBERTSON	ST LOUIS	PSLS	201605252701
269-093	269-092	09/26/2016	15.00	N ROBERTSON	ST LOUIS	PSLS	201605348601
269-094	269-021	09/26/2016	303.00	N ROBERTSON	ST PHILIP	PSLS	201605348601
269-BP48	269-D2	09/26/2016	10.00	N ROBERTSON	ST LOUIS	PSLS	201605348601
269-BP49	269-D3	09/26/2016	10.00	N ROBERTSON	ST LOUIS	PSLS	201605348601
270-001	269-077	09/27/2016	280.00	CONTI	N DERBIGNY	PSLS	201605348601
270-002	270-056	10/05/2016	50.00	N DERBIGNY	ST LOUIS	PSLS	201605348601
270-003	270-002	09/27/2016	290.00	ST LOUIS	N ROMAN	PSLS	201605348601
270-004	270-001	09/27/2016	350.00	CONTI	N ROMAN	PSLS	201605348601
270-005	270-004	09/27/2016	303.00	N ROMAN	ST LOUIS	PSLS	201605348601
270-006	270-005	09/27/2016	300.00	ST LOUIS	N PRIEUR	PSLS	201605348601
270-007	270-004	09/27/2016	352.00	CONTI	N PRIEUR	PSLS	201605348601
270-008	270-007	09/29/2016	305.00	N PRIEUR	ST LOUIS	PSLS	201605348601
270-009	270-008	09/29/2016	295.00	ST LOUIS	N JOHNSON	PSLS	201605348601
270-010	270-007	09/29/2016	346.00	CONTI	N JOHNSON	PSLS	201605348601
270-011	270-010	09/28/2016	303.00	N JOHNSON	ST LOUIS	PSLS	201605348601
270-012	270-011	09/28/2016	265.00	ST LOUIS	N GALVEZ	PSLS	201605348601
270-013	286-008	09/28/2016	377.00	N DERBIGNY	DUMAINE	PSLS	201605348601
270-014	270-013	09/29/2016	150.00	N DERBIGNY	ST ANN	PSLS	201605348601
270-015	270-014	09/29/2016	52.00	N DERBIGNY	ST ANN	PSLS	201605348601
270-016	270-015	09/29/2016	170.00	N DERBIGNY	ST ANN	PSLS	201605348601
270-017	270-016	09/29/2016	185.00	N DERBIGNY	ORLEANS AV	PSLS	201605348601
270-018	270-014	09/29/2016	48.00	N DERBIGNY	ST ANN	PSLS	201605348601
270-019	270-013	09/29/2016	355.00	DUMAINE	N ROMAN	PSLS	201605348601
270-020	270-019	09/30/2016	365.00	N ROMAN	ST ANN	PSLS	201605348601
270-021	270-018	10/05/2016	207.00	N DERBIGNY	ST ANN	PSLS	201605348601
270-021	270-020	09/30/2016	260.00	ST ANN	N DERBIGNY	PSLS	201605348601
270-022	270-020	09/30/2016	185.00	N ROMAN	ORLEANS AV	PSLS	201605348601
270-023	270-022	09/30/2016	330.00	ORLEANS AV	N PRIEUR	PSLS	201605348601
270-024	270-023	09/30/2016	325.00	ORLEANS AV	N JOHNSON	PSLS	201605348601
270-025	270-020	09/30/2016	330.00	ST ANN	N PRIEUR	PSLS	201605348601

270-026	270-025	10/04/2016	158.00	N PRIEUR	ORLEANS AV	PSLS	201605348601
270-027	270-019	10/04/2016	328.00	DUMAINE	N PRIEUR	PSLS	201605348601
270-028	270-027	10/04/2016	310.00	N PRIEUR	ST ANN	PSLS	201605348601
270-029	286-010	10/04/2016	310.00	N ROMAN	DUMAINE	PSLS	201605348601
270-030	286-011	10/04/2016	342.00	N PRIEUR	DUMAINE	PSLS	201605348601
270-031	286-023	10/04/2016	310.00	N PRIEUR	DUMAINE	PSLS	201605348601
270-032	286-022	10/04/2016	380.00	N JOHNSON	DUMAINE	PSLS	201605348601
270-033	270-032	10/05/2016	376.00	N JOHNSON	ST ANN	PSLS	201605348601
270-034	270-033	10/05/2016	153.00	N JOHNSON	ORLEANS AV	PSLS	201605348601
270-035	270-033	10/04/2016	307.00	ST ANN	N GALVEZ	PSLS	201605348601
270-036	270-033	09/04/2016	323.00	ST ANN	N PRIEUR	PSLS	201605348601
270-037	270-036	10/04/2016	152.00	N PRIEUR	ORLEANS AV	PSLS	201605348601
270-038	270-032	10/04/2016	328.00	DUMAINE	N PRIEUR	PSLS	201605348601
270-039	270-038	10/05/2016	295.00	N PRIEUR	ST ANN	PSLS	201605348601
270-040	271-016	10/05/2016	317.00	ORLEANS AV	N JOHNSON	PSLS	201605348601
270-041	271-035	10/05/2016	293.00	ST PETER	N JOHNSON	PSLS	201605348601
270-042	271-036	10/05/2016	264.00	LAFITTE	N JOHNSON	PSLS	201605348601
270-043	269-056	10/05/2016	103.00	ST PETER	N DERBIGNY	PSLS	201605348601
270-044	270-043	10/05/2016	197.00	ST PETER	N ROMAN	PSLS	201605348601
270-045	270-044	10/07/2016	35.00	ST PETER	N ROMAN	PSLS	201605348601
270-046	270-045	10/07/2016	137.00	ST PETER	N ROMAN	PSLS	201605348601
270-047	270-046	10/07/2016	270.00	N ROMAN	LAFITTE	PSLS	201605348601
270-048	270-047	10/07/2016	297.00	LAFITTE	N PRIEUR	PSLS	201605348601
270-049	270-046	10/07/2016	370.00	ST PETER	N PRIEUR	PSLS	201605348601
270-050	270-049	10/07/2016	235.00	ST PETER	N JOHNSON	PSLS	201605348601
270-051	270-049	10/05/2016	301.00	N PRIEUR	LAFITTE	PSLS	201605348601
270-053	270-055	10/05/2016	225.00	LAFITTE	N DERBIGNY	PSLS	201605348601
270-054	270-042	10/13/2016	34.00	LAFITTE	N JOHNSON	PSLS	201605479001
270-055	270-047	10/13/2016	8.00	N ROMAN	LAFITTE	PSLS	201605479001
270-056	270-001	10/27/2016	254.00	N DERBIGNY	ST LOUIS	PSLS	201605479001
271-001	287-034	10/13/2016	402.00	N ROCHEBLAVE	DUMAINE	PSLS	201605479001
271-002	271-001	10/13/2016	241.00	DUMAINE	N DORGENOIS	PSLS	201605479001
271-003	271-001	10/13/2016	345.00	DUMAINE	N TONTI	PSLS	201605479001
271-004	271-003	10/13/2016	305.00	N TONTI	ST ANN	PSLS	201605479001
271-005	271-001	10/27/2016	375.00	N ROCHEBLAVE	ST ANN	PSLS	201605479001
271-006	271-005	10/14/2016	238.00	ST ANN	N DORGENOIS	PSLS	201605479001
271-007	271-005	10/14/2016	345.00	ST ANN	N TONTI	PSLS	201605479001
271-008	271-007	10/14/2016	145.00	N TONTI	ORLEANS AV	PSLS	201605479001
271-009	271-005	10/14/2016	210.00	N ROCHEBLAVE	ORLEANS AV	PSLS	201605479001
271-010	271-009	10/14/2016	110.00	ORLEANS AV	N DORGENOIS	PSLS	201605479001
271-011	271-009	10/14/2016	47.00	ORLEANS AV	N ROCHEBLAVE	PSLS	201605479001
271-012	271-011	10/18/2016	300.00	ORLEANS AV	N TONTI	PSLS	201605479001
271-013	271-012	10/18/2016	355.00	ORLEANS AV	N MIRO	PSLS	201605479001
271-014	271-013	10/18/2016	335.00	ORLEANS AV	N GALVEZ	PSLS	201605479001
271-015	271-014	10/19/2016	111.00	N GALVEZ	ST ANN	PSLS	201605479001
271-016	271-014	10/19/2016	35.00	ORLEANS AV	N GALVEZ	PSLS	201605479001
271-017	271-013	10/19/2016	192.00	N MIRO	ST ANN	PSLS	201605479001
271-018	271-017	10/20/2016	293.00	ST ANN	N TONTI	PSLS	201605479001
271-019	271-017	10/20/2016	317.00	N MIRO	DUMAINE	PSLS	201605479001
271-020	271-017	10/20/2016	335.00	ST ANN	N GALVEZ	PSLS	201605479001

271-021	271-020	10/20/2016	320.00	N GALVEZ	DUMAINE	PSLS	201605479001
271-022	271-009	10/20/2016	55.00	N ROCHEBLAVE	ORLEANS AV	PSLS	201605479001
271-023	271-022	07/15/2015	178.00	N ROCHEBLAVE		SR	201501292501
271-024	271-023	10/20/2016	397.00	ST PETER	N DORGENOIS	PSLS	201605479001
271-025	271-023	10/20/2016	433.00	N ROCHEBLAVE	LAFITTE	PSLS	201605479001
271-026	271-025	10/27/2016	390.00	LAFITTE	N DORGENOIS	PSLS	201605479001
271-027	271-025	10/20/2016	300.00	LAFITTE	N TONTI	PSLS	201605479001
271-028	271-023	10/20/2016	346.00	ST PETER	N TONTI	PSLS	201605479001
271-029	271-028	10/20/2016	400.00	N TONTI	LAFITTE	PSLS	201605479001
271-030	271-029	10/21/2016	305.00	LAFITTE	N MIRO	PSLS	201605479001
271-032	271-031	10/24/2016	376.00	N MIRO	LAFITTE	PSLS	201605479001
271-033	271-032	10/24/2016	310.00	LAFITTE	N GALVEZ	PSLS	201605479001
271-034	271-031	10/24/2016	336.00	ST PETER	N GALVEZ	PSLS	201605479001
271-035	271-034	10/24/2016	35.00	ST PETER	N GALVEZ	PSLS	201605479001
271-036	271-035	10/28/2016	347.00	N GALVEZ	LAFITTE	PSLS	201605479001
271-037	287-013	10/24/2016	412.00	N MIRO	DUMAINE	PSLS	201605479001
271-038	271-037	10/24/2016	302.00	DUMAINE	N TONTI	PSLS	201605479001
271-039	271-037	10/24/2016	298.00	DUMAINE	N GALVEZ	PSLS	201605479001
271-040	287-014	10/24/2016	332.00	N GALVEZ	DUMAINE	PSLS	201605479001
271-041	287-068	10/24/2016	287.00	N GALVEZ	DUMAINE	PSLS	201605479001
271-042	270-032	10/24/2016	336.00	DUMAINE	N GALVEZ	PSLS	201605479001
271-043	271-042	10/24/2016	314.00	N GALVEZ	ST ANN	PSLS	201605479001
271-044	287-015	10/28/2016	350.00	N TONTI	DUMAINE	PSLS	201605479001
271-045	200-023	10/24/2016	355.00	N ROCHEBLAVE	CONTI	PSLS	201605479001
271-046	271-059	10/26/2016	135.00	N ROCHEBLAVE	ST LOUIS	PSLS	201605479001
271-047	271-046	10/26/2016	165.00	ST LOUIS	N TONTI	PSLS	201605479001
271-048	271-047	10/26/2016	146.00	ST LOUIS	N TONTI	PSLS	201605479001
271-049	271-045	10/26/2016	350.00	CONTI	N TONTI	PSLS	201605479001
271-050	271-049	10/26/2016	295.00	N TONTI	ST LOUIS	PSLS	201605479001
271-051	271-050	10/26/2016	285.00	ST LOUIS	N MIRO	PSLS	201605479001
271-052	271-049	10/25/2016	350.00	CONTI	N MIRO	PSLS	201605479001
271-053	271-052	10/25/2016	295.00	N MIRO	ST LOUIS	PSLS	201605479001
271-054	271-053	10/25/2016	245.00	ST LOUIS	N GALVEZ	PSLS	201605479001
271-055	271-052	10/27/2016	297.00	CONTI	N GALVEZ	PSLS	201605479001
271-056	271-055	10/27/2016	285.00	N GALVEZ	ST LOUIS	PSLS	201605479001
271-058	271-057	10/31/2016	255.00	N GALVEZ	ST LOUIS	PSLS	201605601301
271-059	271-045	11/01/2016	160.00	N ROCHEBLAVE	OAK AL	PSLS	201605601301
271-060	271-059	11/01/2016	242.00	OAK AL	N TONTI	PSLS	201605601301
272-001	272-PS8	11/01/2016	13.00	TOULOUSE	N BROAD	PSLS	201605601301
272-002	272-001	11/01/2016	82.00	TOULOUSE	N BROAD	PSLS	201605601301
272-010	272-009	11/07/2016	240.00	LAFITTE	N BROAD	PSLS	201605601301
272-011	272-010	11/07/2016	233.00	LAFITTE	N BROAD	PSLS	201605601301
272-014	272-013	11/07/2016	283.00	ORLEANS AV	N DUPRE	PSLS	201605601301
272-015	272-013	11/07/2016	227.00	ORLEANS AV	N BROAD	PSLS	201605601301
272-016	272-015	11/10/2016	223.00	ORLEANS AV	N BROAD	PSLS	201605601301
272-017	272-003	11/10/2016	220.00	N BROAD	ORLEANS AV	PSLS	201605601301
272-018	272-017	11/10/2016	223.00	N BROAD	ST ANN	PSLS	201605601301
272-019	272-018	11/10/2016	15.00	ST ANN	N BROAD	PSLS	201605601301
272-020	272-019	11/10/2016	153.00	N BROAD	ORLEANS AV	PSLS	201605601301
272-021	272-018	11/10/2016	370.00	N BROAD	DUMAINE	PSLS	201605601301

272-022	272-021	11/08/2016	16.00	DUMAINE	N BROAD	PSLS	201605601301
272-023	272-079	11/15/2016	252.00	DUMAINE	N WHITE	PSLS	201605601301
272-024	272-023	11/09/2016	373.00	N WHITE	ST ANN	PSLS	201605601301
272-024	272-077	11/09/2016	276.00	ST ANN	N WHITE	PSLS	201605601301
272-028	271-022	11/10/2016	456.00	ORLEANS AV	N DORGENOIS	PSLS	201605601301
272-029	272-028	11/10/2016	273.00	ORLEANS AV	N BROAD	PSLS	201605601301
272-030	272-029	11/10/2016	265.00	ORLEANS AV	N BROAD	PSLS	201605601301
272-031	272-030	11/15/2016	163.00	N BROAD	ST PETER	PSLS	201605601301
272-032	272-031	11/10/2016	300.00	N BROAD	TOULOUSE	PSLS	201605601301
272-033	272-028	11/10/2016	163.00	N DORGENOIS	ST PETER	PSLS	201605601301
272-034	272-033	11/10/2016	272.00	ST PETER	N BROAD	PSLS	201605601301
272-035	272-034	11/12/2016	203.00	ST PETER	N BROAD	PSLS	201605601301
272-036	272-033	11/12/2016	356.00	N DORGENOIS	TOULOUSE	PSLS	201605601301
272-037	272-036	11/15/2016	502.00	TOULOUSE	N BROAD	PSLS	201605601301
272-037	272-X09	11/12/2016	5.00	TOULOUSE	N BROAD	PSLS	201605601301
272-038	272-001	11/15/2016	58.00	TOULOUSE	N BROAD	PSLS	201605601301
272-039	272-038	11/15/2016	151.00	TOULOUSE	N BROAD	PSLS	201605601301
272-040	272-039	11/15/2016	40.00	TOULOUSE	N DORGENOIS	PSLS	201605601301
272-043	271-026	11/15/2016	72.00	LAFITTE	N DORGENOIS	PSLS	201605601301
272-044	272-043	11/11/2016	38.00	LAFITTE	N DORGENOIS	PSLS	201605601301
272-045	272-044	11/11/2016	364.00	LAFITTE	N BROAD	PSLS	201605601301
272-046	271-006	11/11/2016	236.00	ST ANN	N DORGENOIS	PSLS	201605601301
272-047	272-046	11/11/2016	147.00	N DORGENOIS	ORLEANS AV	PSLS	201605601301
272-048	272-046	11/11/2016	252.00	ST ANN	N BROAD	PSLS	201605601301
272-049	272-048	11/11/2016	270.00	ST ANN	N BROAD	PSLS	201605601301
272-050	272-049	11/11/2016	168.00	N BROAD	ORLEANS AV	PSLS	201605601301
272-051	271-002	11/15/2016	237.00	DUMAINE	N DORGENOIS	PSLS	201605601301
272-051	288-036	11/12/2016	408.00	N DORGENOIS	DUMAINE	PSLS	201605601301
272-052	272-051	11/12/2016	301.00	N DORGENOIS	ST ANN	PSLS	201605601301
272-053	272-051	11/13/2016	260.00	DUMAINE	N BROAD	PSLS	201605601301
272-054	272-053	11/12/2016	263.00	DUMAINE	N BROAD	PSLS	201605601301
272-055	272-054	12/01/2016	320.00	N BROAD	ST ANN	PSLS	201605704001
272-056	288-038	12/01/2016	339.00	N BROAD	DUMAINE	PSLS	201605704001
272-057	272-022	12/01/2016	307.00	N BROAD	ST ANN	PSLS	201605704001
272-058	288-003	12/01/2016	347.00	N WHITE	DUMAINE	PSLS	201605704001
272-059	272-060	12/01/2016	22.00	CONTI	N BROAD	PSLS	201605704001
272-060	272-063	12/01/2016	515.00	CONTI	N BROAD	PSLS	201605704001
272-061	272-060	12/14/2014	17.00	2621 CONTI	N DORGENOIS	UNCHOKED	201402588101
272-062	272-061	12/02/2016	173.00	N BROAD	ST LOUIS	PSLS	201605704001
272-063	271-045	12/02/2016	447.00	CONTI	N DORGENOIS	PSLS	201605704001
272-064	272-063	12/02/2016	292.00	N DORGENOIS	ST LOUIS	PSLS	201605704001
272-065	272-064	12/02/2016	240.00	ST LOUIS	N BROAD	PSLS	201605704001
272-066	272-065	12/02/2016	241.00	ST LOUIS	N BROAD	PSLS	201605704001
272-067	201-045	05/25/2016	337.00	N WHITE	CONTI	PSLS	201604688201
272-068	272-080	12/08/2016	255.00	CONTI	N BROAD	PSLS	201605704001
272-069	272-068	12/05/2016	168.00	N BROAD	ST LOUIS	PSLS	201605704001
272-070	272-067	12/05/2016	225.00	N WHITE	ST LOUIS	PSLS	201605704001
272-071	272-070	12/05/2016	240.00	ST LOUIS	N BROAD	PSLS	201605704001
272-072	272-071	12/05/2016	230.00	ST LOUIS	N BROAD	PSLS	201605704001
272-073	273-068	12/05/2016	279.00	ST LOUIS	N WHITE	PSLS	201605704001

272-074	273-067	12/09/2016	286.00		CONTI	N WHITE	PSLS	201605704001
272-075	271-010	12/09/2016	423.00		ORLEANS AV	N DORGENOIS	PSLS	201605704001
272-076	272-075	12/09/2016	411.00		ORLEANS AV	N BROAD	PSLS	201605704001
272-077	272-019	12/09/2016	225.00		ST ANN	N WHITE	PSLS	201605704001
272-078	272-022	12/06/2016	374.00		N BROAD	ST PHILIP	PSLS	201605704001
272-080	272-067	12/08/2016	250.00		CONTI	N BROAD	PSLS	201605704001
272-081	272-039	12/08/2016	260.00		TOULOUSE	N DORGENOIS	PSLS	201605704001
272-X09	272-036	12/09/2016	496.00		TOULOUSE	N BROAD	PSLS	201605704001
273-001	272-008	12/09/2016	340.00		TOULOUSE	N DUPRE	PSLS	201605704001
273-002	273-001	12/09/2016	225.00		N DUPRE	LAFITTE	PSLS	201605704001
273-003	273-002	12/09/2016	267.00		LAFITTE AVE PROJECT	N GAYOSO	PSLS	201605704001
273-004	272-012	12/09/2016	338.00		ST PETER	N DUPRE	PSLS	201605704001
273-004	273-001	12/09/2016	363.00		N DUPRE	ST PETER	PSLS	201605704001
273-005	273-004	12/05/2016	156.00		N DUPRE	ORLEANS AV	PSLS	201605704001
273-006	273-005	12/05/2016	275.00		ORLEANS AV	N GAYOSO	PSLS	201605704001
273-007	273-001	12/05/2016	337.00		TOULOUSE	N GAYOSO	PSLS	201605704001
273-008	273-007	12/05/2016	203.00		N GAYOSO	LAFITTE	PSLS	201605704001
273-009	273-004	12/05/2016	335.00		ST PETER	N GAYOSO	PSLS	201605704001
273-009	273-007	12/05/2016	363.00		N GAYOSO	ST PETER	PSLS	201605704001
273-010	273-009	12/06/2016	155.00		N GAYOSO	ORLEANS AV	PSLS	201605704001
273-011	273-010	12/06/2016	277.00		ORLEANS AV	N SALCEDO	PSLS	201605704001
273-012	273-007	12/07/2016	340.00		TOULOUSE	N SALCEDO	PSLS	201605704001
273-013	273-012	12/07/2016	274.00		N SALCEDO	LAFITTE	PSLS	201605704001
273-014	273-013	12/07/2016	282.00		LAFITTE	N GAYOSO	PSLS	201605704001
273-015	273-013	12/07/2016	202.00		LAFITTE	N LOPEZ	PSLS	201605704001
273-016	273-009	12/07/2016	340.00		ST PETER	N SALCEDO	PSLS	201605704001
273-016	273-012	12/07/2016	360.00		N SALCEDO	ST PETER	PSLS	201605704001
273-017	273-016	12/07/2016	155.00		N SALCEDO	ORLEANS AV	PSLS	201605704001
273-018	273-012	12/07/2016	260.00		TOULOUSE	N LOPEZ	PSLS	201605704001
273-019	273-018	12/07/2016	290.00		N LOPEZ	LAFITTE	PSLS	201605704001
273-020	273-019	12/05/2016	297.00		LAFITTE	N RENDON	PSLS	201605704001
273-021	273-016	12/05/2016	258.00		ST PETER	N LOPEZ	PSLS	201605704001
273-021	273-018	12/05/2016	360.00		N LOPEZ	ST PETER	PSLS	201605704001
273-022	273-021	12/05/2016	153.00		N LOPEZ	ORLEANS AV	PSLS	201605704001
273-023	273-022	12/05/2016	307.00		ORLEANS AV	N RENDON	PSLS	201605704001
273-024	273-018	12/05/2016	365.00		TOULOUSE	N RENDON	PSLS	201605704001
273-025	273-024	12/08/2016	320.00		N RENDON	LAFITTE	PSLS	201605704001
273-026	273-021	12/06/2016	364.00		ST PETER	N RENDON	PSLS	201605704001
273-026	273-024	12/08/2016	364.00		N RENDON	ST PETER	PSLS	201605704001
273-027	273-026	12/06/2016	112.00		N RENDON	ORLEANS AV	PSLS	201605704001
273-059	202-041	05/25/2016	332.00		N LOPEZ	CONTI	PSLS	201604688201
273-063	202-043	05/22/2016	327.00		N RENDON	CONTI	PSLS	201604688201
273-064	202-051	05/22/2016	334.00		N SALCEDO	CONTI	PSLS	201604688201
273-067	202-017	05/22/2016	329.00		N DUPRE	CONTI	PSLS	201604688201
274-002	274-001	01/16/2015	150.00	3238	ORLEANS AV	HAGAN AV	SR	201500086901
274-007	273-024	01/16/2015	363.00	N/A	TOULOUSE	HAGAN AV	SR	201500086902
275-005	275-004	11/28/2014	298.00	3443	ESPLANADE AV	MOSS	UNCHOKED	201402481001
296-035	296-034	11/13/2015	380.00	1111	HARRISON AV	ENCAMPMENT	SR	201503064101
298-019	298-011	09/23/2015	305.00	N/A	VIRGINIA MARIE	PARIS AV	SR	201502707901
298-044	298-041	12/11/2015	285.00	4705	DUPLESSIS	WAKEFIELD PL	SR	201503231101

298-048	298-047	12/11/2015	302.00	4704	MARJORIE LN	WAKEFIELD PL	SR	201503232301
298-079	315-009	11/02/2015	369.00	4346	PARIS AV	HARCOURT DR	SR	201502992201
299-009	299-008	03/19/2015	108.00	4442	KENNON AV	OWENS BL	SR	201500594901
299-039	299-038	01/12/2015	63.00	22	PARK ISLAND DR	MANDOLIN	SR	201500049801
315-027	315-026	03/24/2015	250.00	4344	VAN AV	PRATT DR	SR	201500625901
316-005	316-004	02/24/2016	270.00	4815	PRATT DR	KING DR	UNCHOKED	201603737101
321-017	321-012	11/11/2014	250.00		RAPIDES DR	WINGATE DR	PSLS	201402315401
321-021	321-020	11/11/2014	369.00		WINGATE DR	FILMORE AV	PSLS	201402315401
321-022	321-017	11/11/2014	250.00		RAPIDES DR	WICKFIELD DR	PSLS	201402315401
321-025	321-022	11/12/2014	347.00		WICKFIELD DR	FILMORE AV	PSLS	201402315401
321-027	321-022	11/12/2014	250.00		RAPIDES DR	WARRINGTON DR	PSLS	201402315401
321-028	321-027	11/12/2014	348.00		WARRINGTON DR	PRENTISS AV	PSLS	201402315401
322-001	336-033	11/12/2014	70.00		PRENTISS AV	ST ANTHONY AV	PSLS	201402315401
322-010	322-001	11/18/2014	253.00		PRENTISS AV	WILTON DR	PSLS	201402315401
322-041	322-040	11/19/2014	464.00		WARRINGTON DR	BURBANK DR	PSLS	201402315401
322-042	322-041	11/19/2014	440.00		WARRINGTON DR	ROBERT E LEE BL	PSLS	201402315401
323-005	323-004	07/11/2016	275.00	6206-08	WAINWRIGHT DR	ROBERT E LEE BL	UNCHOKED	201604987801
324-043	324-042	10/25/2016	195.00	2000	CHARTRES	FRENCHMEN	TV SEWER	201605599401
327-009	327-007	12/06/2014	316.00	2000	FRENCHMEN		UNCHOKED	201402536902
333-043	334-029	07/05/2016	370.00	4526	TOURO	SUMPTER	UNCHOKED	201604957801
334-017	334-016	04/19/2016	70.00		ROBIN	ELYSIAN FIELDS AV	TV	DCGCTV,
342-001	343-032	10/30/2014	325.00		MANDEVILLE	CHARTRES	PSLS	201402222401
343-010	343-009	10/30/2014	355.00		ST ROCH AV	ROYAL	PSLS	201402222401
343-011	343-010	10/30/2014	100.00		ROYAL	FRANKLIN AV	PSLS	201402222401
343-012	343-010	10/30/2014	320.00		ST ROCH AV	CHARTRES	PSLS	201402222401
343-014	343-013	10/30/2014	335.00		MUSIC	BURGUNDY	PSLS	201402222401
343-019	343-013	10/30/2014	359.00		N RAMPART	ST ROCH AV	PSLS	201402222401
343-020	343-019	10/30/2014	335.00		ST ROCH AV	BURGUNDY	PSLS	201402222401
343-023	343-019	10/30/2014	367.00		N RAMPART	SPAIN	PSLS	201402222401
343-024	343-023	10/30/2014	293.00		SPAIN	BURGUNDY	PSLS	201402222401
343-025	343-023	10/30/2014	355.00		N RAMPART	MANDEVILLE	PSLS	201402222401
343-026	343-025	10/30/2014	336.00		MANDEVILLE	BURGUNDY	PSLS	201402222401
343-027	343-026	10/30/2014	265.00		BURGUNDY	MARIGNY	PSLS	201402222401
343-028	343-026	10/30/2014	32.00		MANDEVILLE	BURGUNDY	PSLS	201402222401
343-029	343-028	10/30/2014	355.00		MANDEVILLE	DAUPHINE	PSLS	201402222401
343-030	343-029	10/31/2014	335.00		MANDEVILLE	ROYAL	PSLS	201402222401
343-031	343-030	11/08/2014	304.00		ROYAL	MARIGNY	PSLS	201402222401
343-032	343-030	11/08/2014	37.00		MANDEVILLE	ROYAL	PSLS	201402222401
343-033	343-028	11/09/2014	355.00		BURGUNDY	SPAIN	PSLS	201402222401
343-035	343-029	11/09/2014	355.00		DAUPHINE	SPAIN	PSLS	201402222401
343-037	343-030	11/09/2014	355.00		ROYAL	SPAIN	PSLS	201402222401
343-041	343-032	11/09/2014	240.00		ROYAL	SPAIN	PSLS	201402222401
343-042	343-032	11/09/2014	355.00		ROYAL	MARIGNY	PSLS	201402222401
343-044	343-025	11/09/2014	355.00		N RAMPART	MARIGNY	PSLS	201402222401
343-045	343-044	11/09/2014	345.00		N RAMPART	ELYSIAN FIELDS AV	PSLS	201402222401
343-046	343-045	11/09/2014	20.00		N RAMPART	ELYSIAN FIELDS AV	PSLS	201402222401
343-047	343-046	11/09/2014	310.00		ELYSIAN FIELDS AV	BURGUNDY	PSLS	201402222401
343-048	343-047	11/09/2014	332.00		ELYSIAN FIELDS AV	DAUPHINE	PSLS	201402222401
343-049	343-044	11/09/2014	331.00		MARIGNY	BURGUNDY	PSLS	201402222401
343-050	343-049	11/09/2014	280.00		BURGUNDY	ELYSIAN FIELDS AV	PSLS	201402222401

343-051	343-028	11/09/2014	355.00	BURGUNDY	MARIGNY	PSLS	201402222401
343-054	343-029	11/08/2014	355.00	DAUPHINE	MARIGNY	PSLS	201402222401
344-031	343-013	11/08/2014	363.00	MUSIC	ST CLAUDE AV	PSLS	201402222401
344-033	343-019	11/08/2014	365.00	ST ROCH AV	ST CLAUDE AV	PSLS	201402222401
344-035	343-023	11/08/2014	365.00	SPAIN	ST CLAUDE AV	PSLS	201402222401
344-037	343-025	11/08/2014	362.00	MANDEVILLE	ST CLAUDE AV	PSLS	201402222401
344-039	343-044	11/08/2014	315.00	MARIGNY	ST CLAUDE AV	PSLS	201402222401
346-010	346-009	11/05/2014	280.00	2215 N GALVEZ	ELYSIAN FIELDS AV	UNCHOKED	201402330601
348-023	348-022	06/29/2015	155.00	ST ROCH AV	FLORIDA AV	PSLS	201501069001
348-024	349-013	06/29/2015	205.00	AGRICULTURE	MUSIC	PSLS	201501069001
348-025	348-024	06/24/2015	225.00	AGRICULTURE	ST ROCH AV	PSLS	201501069001
348-026	348-025	06/29/2015	316.00	ST ROCH AV	INDUSTRY	PSLS	201501069001
349-001	367-034	06/24/2015	363.00	TREASURE	ARTS	PSLS	201501069001
349-002	349-001	06/18/2015	21.00	ARTS	TREASURE	PSLS	201501069001
349-003	349-002	06/18/2015	83.00	ARTS	ABUNDANCE	PSLS	201501069001
349-004	349-002	06/18/2015	205.00	TREASURE	MUSIC	PSLS	201501069001
349-005	349-001	06/18/2015	363.00	ARTS	BENEFIT	PSLS	201501069001
349-006	349-005	06/10/2015	277.00	BENEFIT	MUSIC	PSLS	201501069001
349-008	349-001	06/18/2015	358.00	TREASURE	MUSIC	PSLS	201501069001
349-009	349-008	06/18/2015	375.00	MUSIC	BENEFIT	PSLS	201501069001
349-010	349-009	06/10/2015	310.00	BENEFIT	ST ROCH AV	PSLS	201501069001
349-011	349-008	06/18/2015	373.00	MUSIC	ABUNDANCE	PSLS	201501069001
349-012	349-011	06/18/2015	158.00	ABUNDANCE	ST ROCH AV	PSLS	201501069001
349-013	349-011	06/29/2015	182.00	MUSIC	AGRICULTURE	PSLS	201501069001
349-014	349-008	06/10/2015	310.00	TREASURE	ST ROCH AV	PSLS	201501069001
349-015	349-014	06/11/2015	235.00	ST ROCH AV	BENEFIT	PSLS	201501069001
349-017	349-016	06/10/2015	230.00	TREASURE	MUSIC	PSLS	201501069001
349-018	349-016	06/11/2015	355.00	ST ROCH AV	ABUNDANCE	PSLS	201501069001
349-019	349-018	06/24/2015	315.00	ST ROCH AV	AGRICULTURE	PSLS	201501069001
349-020	349-014	06/18/2015	108.00	TREASURE	ST ROCH AV	PSLS	201501069001
349-021	349-020	06/10/2015	374.00	ST ROCH AV	BENEFIT	PSLS	201501069001
349-023	349-022	06/16/2015	140.00	TREASURE	SPAIN	PSLS	201501069001
349-024	349-022	06/11/2015	355.00	ST ROCH AV	ABUNDANCE	PSLS	201501069001
349-025	349-020	06/10/2015	308.00	TREASURE	SPAIN	PSLS	201501069001
349-026	349-025	06/16/2015	370.00	SPAIN	BENEFIT	PSLS	201501069001
349-027	349-026	06/10/2015	239.00	BENEFIT	ST ROCH AV	PSLS	201501069001
349-028	349-025	06/16/2015	375.00	SPAIN	ABUNDANCE	PSLS	201501069001
349-029	349-028	06/16/2015	153.00	ABUNDANCE	ST ROCH AV	PSLS	201501069001
349-030	349-025	06/16/2015	363.00	TREASURE	MANDEVILLE	PSLS	201501069001
349-031	349-030	06/16/2015	20.00	MANDEVILLE	TREASURE	PSLS	201501069001
349-032	349-031	06/16/2015	212.00	TREASURE	SPAIN	PSLS	201501069001
349-033	349-031	06/16/2015	296.00	MANDEVILLE	BENEFIT	PSLS	201501069001
349-034	349-026	06/16/2015	365.00	BENEFIT	MANDEVILLE	PSLS	201501069001
349-034	349-033	06/16/2015	53.00	MANDEVILLE	BENEFIT	PSLS	201501069001
349-035	349-030	06/16/2015	20.00	MANDEVILLE	TREASURE	PSLS	201501069001
349-036	349-035	06/16/2015	34.00	TREASURE	MANDEVILLE	PSLS	201501069001
349-037	349-036	06/16/2015	275.00	TREASURE	MARIGNY	PSLS	201501069001
349-038	349-035	06/16/2015	358.00	MANDEVILLE	ABUNDANCE	PSLS	201501069001
349-039	349-030	06/16/2015	363.00	TREASURE	MARIGNY	PSLS	201501069001
349-040	349-039	06/11/2015	371.00	MARIGNY	BENEFIT	PSLS	201501069001

349-043	349-040	06/12/2015	323.00	BENEFIT	ELYSIAN FIELDS AV	PSLS	201501069001
349-044	349-039	06/12/2015	378.00	MARIGNY	ABUNDANCE	PSLS	201501069001
349-045	349-044	06/12/2015	194.00	ABUNDANCE	ELYSIAN FIELDS AV	PSLS	201501069001
349-046	349-044	06/16/2015	268.00	ABUNDANCE	MANDEVILLE	PSLS	201501069001
349-047	349-039	06/12/2015	322.00	TREASURE	ELYSIAN FIELDS AV	PSLS	201501069001
349-050	349-047	07/06/2015	300.00	ELYSIAN FIELDS AV	BENEFIT	PSLS	201501199201
349-051	349-048	07/06/2015	356.00	ELYSIAN FIELDS AV	ABUNDANCE	PSLS	201501199201
349-052	349-040	07/17/2015	295.00	BENEFIT	MANDEVILLE	PSLS	201501199201
350-001	349-042	07/16/2015	120.00	MARIGNY	HUMANITY	PSLS	201501199201
350-002	350-001	07/09/2015	330.00	HUMANITY	ELYSIAN FIELDS AV	PSLS	201501199201
350-004	350-001	07/09/2015	371.00	MARIGNY	PLEASURE	PSLS	201501199201
350-005	350-004	07/09/2015	330.00	PLEASURE	ELYSIAN FIELDS AV	PSLS	201501199201
350-006	350-004	07/09/2015	370.00	MARIGNY	LAFRENIERE	PSLS	201501199201
350-007	350-006	07/17/2015	327.00	LAFRENIERE	ELYSIAN FIELDS AV	PSLS	201501199201
350-008	350-007	07/16/2015	275.00	ELYSIAN FIELDS AV	PLEASURE	PSLS	201501199201
350-009	350-007	07/16/2015	320.00	ELYSIAN FIELDS AV	SERE	PSLS	201501199201
350-010	350-006	07/16/2015	373.00	MARIGNY	SERE	PSLS	201501199201
350-011	350-010	07/16/2015	325.00	SERE	ELYSIAN FIELDS AV	PSLS	201501199201
350-012	350-011	07/16/2015	324.00	ELYSIAN FIELDS AV	ST DENIS	PSLS	201501199201
350-013	350-010	07/16/2015	305.00	SERE	MANDEVILLE	PSLS	201501199201
350-014	350-001	07/09/2015	365.00	HUMANITY	MANDEVILLE	PSLS	201501199201
350-015	350-014	07/16/2015	306.00	MANDEVILLE	PLEASURE	PSLS	201501199201
350-015	350-023	07/16/2015	65.00	MANDEVILLE	HUMANITY	PSLS	201501199201
350-016	350-014	07/17/2015	363.00	HUMANITY	SPAIN	PSLS	201501199201
350-017	350-016	07/17/2015	20.00	SPAIN	HUMANITY	PSLS	201501199201
350-018	350-017	07/10/2015	287.00	SPAIN	PLEASURE	PSLS	201501199201
350-019	350-016	07/17/2015	160.00	HUMANITY	W ST ROCH AV	PSLS	201501199201
350-020	350-019	07/17/2015	18.00	W ST ROCH AV	HUMANITY	PSLS	201501199201
350-021	350-020	07/17/2015	278.00	W ST ROCH AV	PLEASURE	PSLS	201501199201
350-022	350-021	07/07/2015	95.00	W ST ROCH AV	PLEASURE	PSLS	201501199201
350-023	350-004	07/09/2015	360.00	PLEASURE	MANDEVILLE	PSLS	201501199201
350-024	350-023	07/10/2015	360.00	PLEASURE	SPAIN	PSLS	201501199201
350-025	350-024	07/16/2015	18.00	SPAIN	PLEASURE	PSLS	201501199201
350-026	350-025	07/10/2015	303.00	SPAIN	LAFRENIERE	PSLS	201501199201
350-027	350-023	07/16/2015	320.00	MANDEVILLE	LAFRENIERE	PSLS	201501199201
350-027	350-028	07/16/2015	55.00	MANDEVILLE	PLEASURE	PSLS	201501199201
350-028	350-006	07/17/2015	360.00	LAFRENIERE	MANDEVILLE	PSLS	201501199201
350-029	350-028	07/17/2015	305.00	LAFRENIERE	SPAIN	PSLS	201501199201
350-030	350-028	07/16/2015	320.00	MANDEVILLE	SERE	PSLS	201501199201
350-031	350-013	07/16/2015	55.00	SERE	MANDEVILLE	PSLS	201501199201
350-031	350-030	07/16/2015	55.00	MANDEVILLE	SERE	PSLS	201501199201
350-031	350-038	07/07/2015	95.00	SERE	MANDEVILLE	PSLS	201501199201
350-036	350-035	07/07/2015	378.00	FAIRMONT DR	SERE	PSLS	201501199201
350-037	350-036	07/07/2015	335.00	FAIRMONT DR	MONTPELIER	PSLS	201501199201
350-038	350-036	07/07/2015	270.00	SERE	MANDEVILLE	PSLS	201501199201
350-039	369-026	07/07/2015	317.00	CLERMONT DR	MONTPELIER	PSLS	201501199201
350-040	350-039	07/07/2015	314.00	CLERMONT DR	MONTPELIER	PSLS	201501199201
350-042	350-041	08/29/2015	290.00	MONTPELIER	FAIRMONT DR	PM	201502450101
350-043	350-042	08/29/2015	290.00	FAIRMONT DR	MONTREAL	PM	201502450101
350-044	350-043	08/28/2015	450.00	MONTREAL	MARIGNY	PM	201502450101

350-045	350-043	08/28/2015	291.00	FAIRMONT DR	MILTON	PM	201502450101
350-046	350-059	08/28/2015	327.00	MILTON	ELYSIAN FIELDS AV	PM	201502450101
350-047	350-046	08/28/2015	71.00	MILTON	ELYSIAN FIELDS AV	PM	201502450101
350-048	350-047	08/28/2015	275.00	ELYSIAN FIELDS AV	MONTEREY	PM	201502450101
350-049	350-047	08/28/2015	27.00	ELYSIAN FIELDS AV	MILTON	PM	201502450101
350-050	350-049	08/17/2015	290.00	ELYSIAN FIELDS AV	ST DENIS	PM	201502450101
350-051	350-042	08/28/2015	361.00	MONTPELIER	MARIGNY	PM	201502450101
350-052	350-051	08/20/2015	75.00	ST DENIS	MARIGNY	PM	201502450101
350-053	350-052	08/20/2015	151.00	ST DENIS	MARIGNY	PM	201502450101
350-054	350-053	08/20/2015	318.00	MARIGNY	SERE	PM	201502450101
350-055	350-053	08/29/2015	275.00	ST DENIS	ELYSIAN FIELDS AV	PM	201502450101
350-056	350-041	08/29/2015	380.00	CLERMONT DR	JONQUIL	PM	201502450101
350-057	369-040	08/29/2015	365.00	PIEDMONT DR	JONQUIL	PM	201502450101
350-058	369-045	08/17/2015	235.00	HUMANITY	E ST ROCH AV	PM	201502450101
350-059	350-045	08/28/2015	265.00	MILTON	ELYSIAN FIELDS AV	PM	201502450101
351-001	369-033	08/21/2015	645.00	CLEMATIS	GLADIOLUS	PM	201502450101
351-002	351-001	08/21/2015	25.00	GLADIOLUS	CLEMATIS	PM	201502450101
351-003	351-002	08/21/2015	457.00	GLADIOLUS	IRIS	PM	201502450101
351-004	351-001	08/21/2015	20.00	GLADIOLUS	CLEMATIS	PM	201502450101
351-005	351-004	08/21/2015	335.00	CLEMATIS	VERBENA	PM	201502450101
351-006	351-005	08/29/2015	248.00	CLEMATIS	JASMINE	PM	201502450101
351-007	351-005	08/25/2015	385.00	VERBENA	IRIS	PM	201502450101
351-008	351-007	08/21/2015	385.00	VERBENA	IRIS	PM	201502450101
351-009	351-001	08/21/2015	644.00	CLEMATIS	JASMINE	PM	201502450101
351-010	351-009	08/27/2015	25.00	JASMINE	CLEMATIS	PM	201502450101
351-011	351-010	08/27/2015	349.00	CLEMATIS	WISTERIA	PM	201502450101
351-012	351-011	08/27/2015	370.00	WISTERIA	IRIS	PM	201502450101
351-013	351-012	08/27/2015	370.00	WISTERIA	IRIS	PM	201502450101
351-014	351-009	08/27/2015	25.00	JASMINE	CLEMATIS	PM	201502450101
351-015	351-014	08/27/2015	480.00	JASMINE	IRIS	PM	201502450101
351-016	351-009	08/26/2015	487.00	CLEMATIS	GENTILLY RD	PM	201502450101
351-017	351-016	08/26/2015	217.00	GENTILLY RD	IRIS	PM	201502450101
351-018	351-017	08/26/2015	408.00	GENTILLY RD	IRIS	PM	201502450101
351-019	351-018	08/26/2015	300.00	GENTILLY RD	IRIS	PM	201502450101
351-020	351-016	08/26/2015	168.00	GENTILLY RD	PIEDMONT DR	PM	201502450101
351-021	351-020	08/26/2015	417.00	GENTILLY RD	CLERMONT DR	PM	201502450101
351-022	351-021	08/26/2015	49.00	GENTILLY RD	CLERMONT DR	PM	201502450101
351-023	351-022	08/26/2015	265.00	GENTILLY RD	FAIRMONT DR	PM	201502450101
351-024	351-023	08/26/2015	193.00	GENTILLY RD	ELYSIAN FIELDS AV	PM	201502450101
351-025	350-057	08/24/2015	369.00	PIEDMONT DR	ST VINCENT	PM	201502450101
351-026	351-025	08/17/2015	365.00	PIEDMONT DR	ST VINCENT	PM	201502450101
351-027	351-026	08/24/2015	485.00	PIEDMONT DR	GENTILLY RD	PM	201502450101
351-028	350-056	08/20/2015	391.00	CLERMONT DR	ST VINCENT	PM	201502450101
351-029	351-028	08/20/2015	380.00	CLERMONT DR	ST VINCENT	PM	201502450101
351-030	351-029	08/20/2015	421.00	CLERMONT DR	GENTILLY RD	PM	201502450101
351-031	350-045	08/19/2015	290.00	FAIRMONT DR	MONTEREY	PM	201502450101
351-032	351-031	08/19/2015	297.00	FAIRMONT DR	GENTILLY RD	PM	201502450101
351-033	351-032	08/19/2015	320.00	FAIRMONT DR	GENTILLY RD	PM	201502450101
351-034	351-031	08/19/2015	380.00	MONTEREY	ELYSIAN FIELDS AV	PM	201502450101
351-035	351-034	08/19/2015	135.00	MONTEREY	ELYSIAN FIELDS AV	PM	201502450101

351-036	351-035	08/19/2015	310.00	ELYSIAN FIELDS AV	GENTILLY RD	PM	201502450101
351-037	351-036	08/17/2015	290.00	ELYSIAN FIELDS AV	GENTILLY RD	PM	201502450101
351-038	369-041	08/17/2015	260.00	CLEMATIS	GLADIOLUS	PM	201502450101
351-039	370-006	08/17/2015	277.00	GENTILLY RD	IRIS	PM	201502450101
356-041	356-037	05/31/2016	350.00	2304 ODIN	SPAIN	UNCHOKED	201604773801
361-044	361-042	10/29/2014	185.00	ROBERT E LEE BL	ARTS	PSLS	201402222201
361-057	361-055	10/29/2014	265.00	VIENNA	ST ROCH AV	PSLS	201402222201
362-031	362-030	11/03/2014	243.00	ST ROCH AV	FRANKFORT	PSLS	201402222201
366-002	366-001	08/17/2015	285.00	RABBITS	INDUSTRY	PM	201502450101
366-003	366-002	08/17/2015	163.00	INDUSTRY	ALMONASTER AV	PM	201502450101
366-004	366-002	08/17/2015	90.00	INDUSTRY	RABBITS	PM	201502450101
366-005	366-004	08/30/2015	358.00	INDUSTRY	DEERS	PM	201502555701
366-006	366-005	09/06/2015	92.00	DEERS	AGRICULTURE	PM	201502555701
366-007	366-005	09/06/2015	204.00	INDUSTRY	EADS	PM	201502555701
366-008	367-020	09/06/2015	367.00	EADS	AGRICULTURE	PM	201502555701
366-009	366-008	09/06/2015	360.00	AGRICULTURE	DEERS	PM	201502555701
366-010	366-009	09/06/2015	218.00	DEERS	INDUSTRY	PM	201502555701
366-011	366-008	09/06/2015	370.00	EADS	INDUSTRY	PM	201502555701
366-012	366-011	09/06/2015	265.00	INDUSTRY	FRANKLIN AV	PM	201502555701
366-013	366-011	09/06/2015	210.00	EADS	CONSTITUTION PL	PM	201502555701
366-014	366-013	09/06/2015	267.00	CONSTITUTION PL	FRANKLIN AV	PM	201502555701
366-015	366-008	09/06/2015	300.00	AGRICULTURE	FRANKLIN AV	PM	201502555701
366-016	366-015	09/06/2015	315.00	FRANKLIN AV	INDUSTRY	PM	201502555701
366-017	366-016	09/06/2015	208.00	FRANKLIN AV	CONSTITUTION PL	PM	201502555701
366-018	366-015	09/10/2015	115.00	AGRICULTURE	FRANKLIN AV	PM	201502555701
366-019	366-018	08/31/2015	373.00	FRANKLIN AV	INDUSTRY	PM	201502555701
366-020	366-019	08/31/2015	137.00	FRANKLIN AV	CONSTITUTION PL	PM	201502555701
366-021	366-043	09/14/2015	32.00	AGRICULTURE	PAINTERS	PM	201502555701
366-022	366-021	08/31/2015	295.00	AGRICULTURE	ARTS	PM	201502555701
366-023	366-021	08/31/2015	373.00	PAINTERS	INDUSTRY	PM	201502555701
366-024	366-023	08/31/2015	266.00	INDUSTRY	FRANKLIN AV	PM	201502555701
366-025	366-023	08/31/2015	213.00	PAINTERS	CONSTITUTION PL	PM	201502555701
366-026	366-025	08/31/2015	267.00	CONSTITUTION PL	FRANKLIN AV	PM	201502555701
366-027	366-025	08/31/2015	163.00	PAINTERS	FLORIDA AV	PM	201502555701
366-028	366-027	08/31/2015	304.00	FLORIDA AV	ARTS	PM	201502555701
366-043	366-018	09/17/2015	273.00	AGRICULTURE	PAINTERS	PM	201502555701
367-001	366-002	09/11/2015	706.00	RABBITS	ABUNDANCE	PM	201502555701
367-004	367-039	09/17/2015	85.00	ABUNDANCE	RABBITS	PM	201502555701
367-005	367-004	09/11/2015	18.00	RABBITS	ABUNDANCE	PM	201502555701
367-006	367-005	09/11/2015	312.00	ABUNDANCE	PEOPLES AV	PM	201502555701
367-007	367-006	09/11/2015	280.00	PEOPLES AV	TREASURE	PM	201502555701
367-008	367-005	09/10/2015	350.00	RABBITS	TREASURE	PM	201502555701
367-009	367-008	09/02/2015	315.00	TREASURE	PEOPLES AV	PM	201502555701
367-010	367-009	09/02/2015	320.00	PEOPLES AV	BENEFIT	PM	201502555701
367-011	367-008	09/02/2015	363.00	TREASURE	DEERS	PM	201502555701
367-012	367-011	09/02/2015	315.00	DEERS	BENEFIT	PM	201502555701
367-013	367-008	09/02/2015	370.00	RABBITS	BENEFIT	PM	201502555701
367-014	367-013	09/02/2015	317.00	BENEFIT	PEOPLES AV	PM	201502555701
367-015	367-030	09/10/2015	48.00	ABUNDANCE	PAINTERS	PM	201502555701
367-016	367-013	09/02/2015	363.00	BENEFIT	DEERS	PM	201502555701

367-017	367-016	09/02/2015	264.00	DEERS	EDGE	PM	201502555701
367-018	367-005	09/02/2015	362.00	ABUNDANCE	DEERS	PM	201502555701
367-019	367-018	09/02/2015	300.00	DEERS	TREASURE	PM	201502555701
367-020	367-004	09/11/2015	728.00	ABUNDANCE	EADS	PM	201502555701
367-021	367-020	09/11/2015	19.00	EADS	ABUNDANCE	PM	201502555701
367-022	367-021	09/11/2015	317.00	ABUNDANCE	DEERS	PM	201502555701
367-023	367-021	09/19/2015	301.00	ABUNDANCE	FRANKLIN AV	PM	201502555701
367-024	367-023	08/29/2015	295.00	FRANKLIN AV	TREASURE	PM	201502555701
367-025	367-021	08/29/2015	349.00	EADS	TREASURE	PM	201502555701
367-026	367-025	08/29/2015	290.00	TREASURE	FRANKLIN AV	PM	201502555701
367-028	367-025	08/29/2015	372.00	EADS	BENEFIT	PM	201502555701
367-029	367-028	08/29/2015	326.00	BENEFIT	DEERS	PM	201502555701
367-030	367-020	09/11/2015	677.00	ABUNDANCE	PAINTERS	PM	201502555701
367-031	367-030	09/11/2015	10.00	ABUNDANCE	PAINTERS	PM	201502555701
367-032	367-031	08/29/2015	255.00	ABUNDANCE	FRANKLIN AV	PM	201502555701
367-033	367-032	09/10/2015	390.00	FRANKLIN AV	TREASURE	PM	201502555701
367-035	349-005	09/10/2015	345.00	BENEFIT	PAINTERS	PM	201502555701
367-037	366-018	09/06/2015	305.00	FRANKLIN AV	ABUNDANCE	PM	201502555701
367-038	366-015	09/06/2015	307.00	FRANKLIN AV	ABUNDANCE	PM	201502555701
367-039	367-001	09/17/2015	35.60	ABUNDANCE	RABBITS	PM	201502555701
368-001	369-032	08/30/2015	408.00	ACACIA	FRANKLIN AV	PM	201502555701
368-002	368-001	08/30/2015	293.00	FRANKLIN AV	CLOVER	PM	201502555701
368-004	368-001	08/30/2015	85.00	ACACIA	FRANKLIN AV	PM	201502555701
368-006	368-005	08/30/2015	442.00	ACACIA	LOTUS	PM	201502555701
368-007	368-006	08/30/2015	241.00	ACACIA	PEOPLES AV	PM	201502555701
368-011	368-010	08/30/2015	424.00	CLOVER	PEOPLES AV	PM	201502555701
368-013	369-038	08/30/2015	489.00	LAVENDER	FRANKLIN AV	PM	201502555701
368-014	368-013	10/07/2015	67.00	LAVENDER	FRANKLIN AV	TV	DCGCTV,
368-015	368-014	10/07/2015	88.00	3729 LAVENDER	FRANKLIN AV	TV	DCGCTV,
368-016	368-015	10/07/2015	450.00	2663 LAVENDER	LOTUS	TV	DCGCTV,
368-017	368-016	10/06/2015	453.00	LAVENDER	PEOPLES AV	TV	DCGCTV,
368-018	368-017	10/06/2015	439.00	LAVENDER	PEOPLES AV	TV	DCGCTV,
368-020	368-019	10/06/2015	145.00	PEOPLES AV	JONQUIL	TV	DCGCTV,
368-021	369-044	10/02/2015	421.00	JONQUIL	FRANKLIN AV	TV	DCGCTV,
368-022	369-036	10/13/2015	490.00	CLOVER	FRANKLIN AV	TV	DCGCTV,
368-023	369-012	10/14/2015	350.00	MYRTLE	FRANKLIN AV	TV	DCGCTV,
368-024	369-005	10/20/2015	420.00	SAGE	FRANKLIN AV	TV	DCGCTV,
368-025	369-008	10/19/2015	543.00	ELDER	FRANKLIN AV	TV	DCGCTV,
368-027	368-026	10/19/2015	270.00	FRANKLIN AV	SAGE	TV	DCGCTV,
368-029	368-025	10/16/2015	289.00	FRANKLIN AV	MYRTLE	TV	DCGCTV,
368-031	368-025	10/16/2015	85.00	ELDER	FRANKLIN AV	TV	DCGCTV,
368-032	368-031	10/16/2015	293.00	FRANKLIN AV	MYRTLE	TV	DCGCTV,
368-034	368-032	10/16/2015	366.00	MYRTLE	LOTUS	TV	DCGCTV,
368-036	368-031	10/16/2015	473.00	ELDER	LOTUS	TV	DCGCTV,
368-037	368-036	10/16/2015	79.00	ELDER	LOTUS	TV	DCGCTV,
368-039	368-038	10/21/2015	55.00	BAY	FRANKLIN AV	TV	DCGCTV,
368-040	368-039	10/21/2015	35.00	BAY	FRANKLIN AV	TV	DCGCTV,
368-041	368-040	10/23/2015	292.00	FRANKLIN AV	SAGE	TV	DCGCTV,
368-043	368-041	10/23/2015	311.00	SAGE	FRANKLIN AV	TV	DCGCTV,
368-044	368-015	10/02/2015	290.00	FRANKLIN AV	JONQUIL	TV	DCGCTV,

368-045	368-044	10/02/2015	436.00	JONQUIL	LOTUS	TV	DCGCTV,
368-046	368-045	10/02/2015	440.00	JONQUIL	PEOPLES AV	TV	DCGCTV,
368-047	368-046	10/02/2015	425.00	JONQUIL	PEOPLES AV	TV	DCGCTV,
368-048	368-014	10/12/2015	294.00	FRANKLIN AV	JONQUIL	TV	DCGCTV,
368-056	368-055	10/22/2015	380.00	SAGE	PEOPLES AV	TV	DCGCTV,
368-057	368-055	10/22/2015	320.00	PEOPLES AV	SAGE	TV	DCGCTV,
369-002	369-001	10/21/2015	26.00	BAY	CLEMATIS AV	TV	DCGCTV,
369-003	369-001	10/21/2015	127.00	BAY	PIEDMONT DR	TV	DCGCTV,
369-004	369-003	10/21/2015	79.00	BAY	PIEDMONT DR	TV	DCGCTV,
369-005	369-001	10/21/2015	335.00	CLEMATIS AV	SAGE	TV	DCGCTV,
369-006	369-005	10/21/2015	225.00	CLEMATIS AV	ELDER	TV	DCGCTV,
369-008	369-007	10/20/2015	39.00	ELDER	CLEMATIS AV	TV	DCGCTV,
369-009	369-007	10/20/2015	24.00	ELDER	CLEMATIS AV	TV	DCGCTV,
369-012	369-011	10/20/2015	345.00	MYRTLE	FRANKLIN AV	TV	DCGCTV,
369-013	369-009	10/20/2015	285.00	ELDER	PIEDMONT DR	TV	DCGCTV,
369-014	369-013	10/20/2015	290.00	PIEDMONT DR	HUMANITY	TV	DCGCTV,
369-015	369-014	10/20/2015	295.00	PIEDMONT DR	HUMANITY	TV	DCGCTV,
369-017	369-016	10/14/2015	318.00	PIEDMONT DR	ACACIA	TV	DCGCTV,
369-018	369-017	10/14/2015	343.00	PIEDMONT DR	ACACIA	TV	DCGCTV,
369-019	369-018	10/14/2015	317.00	PIEDMONT DR	MONTPELIER	TV	DCGCTV,
369-020	369-019	10/14/2015	315.00	PIEDMONT DR	MONTPELIER	TV	DCGCTV,
369-021	369-013	10/20/2015	290.00	ELDER	CLERMONT DR	TV	DCGCTV,
369-022	369-021	10/19/2015	234.00	CLERMONT DR	HUMANITY	TV	DCGCTV,
369-023	369-022	10/19/2015	230.00	CLERMONT DR	HUMANITY	TV	DCGCTV,
369-025	369-024	10/19/2015	317.00	CLERMONT DR	ACACIA	TV	DCGCTV,
369-026	369-025	10/19/2015	350.00	CLERMONT DR	ACACIA	TV	DCGCTV,
369-028	369-027	10/14/2015	25.00	ACACIA	CLEMATIS AV	TV	DCGCTV,
369-031	369-027	10/14/2015	20.00	ACACIA	CLEMATIS AV	TV	DCGCTV,
369-032	369-031	10/14/2015	419.00	ACACIA	FRANKLIN AV	TV	DCGCTV,
369-034	369-033	10/14/2015	25.00	LAVENDER	CLEMATIS AV	TV	DCGCTV,
369-035	369-034	10/14/2015	304.00	CLEMATIS AV	CLOVER	TV	DCGCTV,
369-036	369-035	10/13/2015	484.00	CLOVER	FRANKLIN AV	TV	DCGCTV,
369-037	369-033	10/12/2015	44.00	LAVENDER	CLEMATIS AV	TV	DCGCTV,
369-038	369-037	10/12/2015	530.00	LAVENDER	FRANKLIN AV	TV	DCGCTV,
369-039	369-034	10/12/2015	42.00	CLEMATIS AV	MONTPELIER	TV	DCGCTV,
369-040	369-039	10/12/2015	280.00	MONTPELIER	PIEDMONT DR	TV	DCGCTV,
369-041	369-039	10/12/2015	276.00	CLEMATIS AV	JONQUIL	TV	DCGCTV,
369-042	369-041	10/06/2015	56.00	JONQUIL	CLEMATIS AV	TV	DCGCTV,
369-043	369-042	10/06/2015	385.00	JONQUIL	IRIS	TV	DCGCTV,
369-044	369-043	10/06/2015	388.00	JONQUIL	FRANKLIN AV	TV	DCGCTV,
369-045	349-009	10/23/2015	371.00	MUSIC	HUMANITY	TV	DCGCTV,
369-046	349-005	10/23/2015	310.00	ARTS	HUMANITY	TV	DCGCTV,
370-001	351-015	10/09/2015	490.00	JASMINE	IRIS	TV	DCGCTV,
370-002	370-001	10/09/2015	294.00	IRIS	WISTERIA	TV	DCGCTV,
370-003	370-002	10/08/2015	344.00	WISTERIA	FRANKLIN AV	TV	DCGCTV,
370-004	370-003	10/08/2015	345.00	WISTERIA	FRANKLIN AV	TV	DCGCTV,
370-006	370-002	10/08/2015	437.00	IRIS	GENTILLY RD	TV	DCGCTV,
370-007	370-006	10/08/2015	405.00	GENTILLY RD	FRANKLIN AV	TV	DCGCTV,
370-008	370-007	10/08/2015	280.00	GENTILLY RD	FRANKLIN AV	TV	DCGCTV,
370-009	370-001	10/09/2015	348.00	JASMINE	FRANKLIN AV	TV	DCGCTV,

370-010	370-009	10/09/2015	348.00		JASMINE	FRANKLIN AV	TV	DCGCTV,
370-013	351-008	10/09/2015	389.00		VERBENA	FRANKLIN AV	TV	DCGCTV,
370-014	370-013	10/09/2015	375.00		VERBENA	FRANKLIN AV	TV	DCGCTV,
370-015	351-003	10/12/2015	230.00		GLADIOLUS	IRIS	TV	DCGCTV,
370-016	370-015	10/12/2015	170.00		IRIS	JONQUIL	TV	DCGCTV,
370-017	370-015	10/12/2015	226.00		GLADIOLUS	FRANKLIN AV	TV	DCGCTV,
370-018	370-017	10/12/2015	465.00		GLADIOLUS	FRANKLIN AV	TV	DCGCTV,
370-019	370-018	10/12/2015	288.00		FRANKLIN AV	VERBENA	TV	DCGCTV,
370-027	370-026	01/30/2015	405.00	2745-47	GLADIOLUS	LOTUS	SR	201500285301
370-028	370-027	12/09/2014	450.00	2745	GLADIOLUS	LOTUS	UNCHOKED	201402550201
371-001	372-063	10/02/2015	310.00		EASTERN	CARNOT	PSLS	201502693901
371-002	371-001	10/02/2015	305.00		EASTERN	CARNOT	PSLS	201502693901
371-003	371-002	10/02/2015	40.00		EASTERN	CARNOT	PSLS	201502693901
371-008	372-038	10/02/2015	315.00		BACCICH	CARNOT	PSLS	201502693901
371-009	371-008	10/02/2015	305.00		BACCICH	CARNOT	PSLS	201502693901
371-010	371-009	10/02/2015	30.00		BACCICH	CARNOT	PSLS	201502693901
371-012	371-010	10/02/2015	605.00		BACCICH	LOMBARD	PSLS	201502693901
371-013	371-012	10/02/2015	40.00		BACCICH	LOMBARD	PSLS	201502693901
371-018	372-010	10/02/2015	304.00		LAFAYE	CARNOT	PSLS	201502693901
371-019	371-018	10/02/2015	304.00		LAFAYE	CARNOT	PSLS	201502693901
371-020	371-019	03/25/2015	40.00	4702	LAFAYE	CARNOT	PU	201500644801
371-021	371-020	10/02/2015	307.00		LAFAYE	LOMBARD	PSLS	201502693901
371-022	371-021	10/05/2015	300.00		LAFAYE	LOMBARD	PSLS	201502693901
371-025	371-024	11/06/2016	350.00	4485	LAFAYE	LOMBARD	UNCHOKED	201605666501
371-026	372-009	10/05/2015	313.00		DEMONTLUZIN	CARNOT	PSLS	201502693901
371-027	371-026	10/05/2015	343.00		DEMONTLUZIN	CARNOT	PSLS	201502693901
371-028	371-027	10/05/2015	308.00		DEMONTLUZIN	LOMBARD	PSLS	201502693901
371-029	371-028	10/05/2015	298.00		DEMONTLUZIN	LOMBARD	PSLS	201502693901
371-037	371-036	10/05/2015	395.00		FRANKLIN AV	LOMBARD	PSLS	201502693901
371-038	371-037	10/05/2015	410.00		FRANKLIN AV	LOMBARD	PSLS	201502693901
372-001	354-041	10/02/2015	91.00		SELMA	FRANKLIN AV	PSLS	201502693901
372-002	372-001	10/02/2015	290.00		FRANKLIN AV	MIRABEAU AV	PSLS	201502693901
372-003	372-002	10/02/2015	290.00		FRANKLIN AV	MIRABEAU AV	PSLS	201502693901
372-004	372-001	10/02/2015	320.00		FRANKLIN AV	DREUX AV	PSLS	201502693901
372-005	372-004	10/02/2015	257.00		FRANKLIN AV	DREUX AV	PSLS	201502693901
372-006	372-001	10/02/2015	284.00		SELMA	DEMONTLUZIN	PSLS	201502693901
372-007	372-006	10/02/2015	310.00		DEMONTLUZIN	MIRABEAU AV	PSLS	201502693901
372-008	372-007	10/05/2015	320.00		DEMONTLUZIN	MIRABEAU AV	PSLS	201502693901
372-009	372-008	10/02/2015	32.00		DEMONTLUZIN	MIRABEAU AV	PSLS	201502693901
372-010	372-009	10/05/2015	290.00		MIRABEAU AV	LAFAYE	PSLS	201502693901
372-011	372-006	01/04/2015	315.00	5214	DEMONTLUZIN	FILMORE AV	SR	201500003102
372-013	372-012	10/23/2015	234.00		DREUX AV	LAFAYE	PM	201502899701
372-014	372-012	10/23/2015	250.00		DREUX AV	FRANKLIN AV	PM	201502899701
372-015	372-012	10/23/2015	326.00		DEMONTLUZIN	FILMORE AV	PM	201502899701
372-016	372-006	10/23/2015	293.00		SELMA	LAFAYE	PM	201502899701
372-017	372-016	10/30/2015	305.00		LAFAYE	MIRABEAU AV	PM	201502899701
372-018	372-017	10/23/2015	278.00		LAFAYE	MIRABEAU AV	PM	201502899701
372-019	372-016	10/23/2015	315.00		LAFAYE	DREUX AV	PM	201502899701
372-020	372-019	10/23/2015	315.00		LAFAYE	DREUX AV	PM	201502899701
372-022	372-020	10/23/2015	42.00		LAFAYE	DREUX AV	PM	201502899701

372-023	372-022	10/23/2015	225.00	LAFAYE	FILMORE AV	PM	201502899701
372-024	372-023	10/23/2015	56.00	LAFAYE	FILMORE AV	PM	201502899701
372-025	372-024	10/31/2015	74.00	FILMORE AV	LAFAYE	PM	201502899701
372-026	372-016	10/23/2015	290.00	SELMA	BACCICH	PM	201502899701
372-027	372-026	10/24/2015	315.00	BACCICH	DREUX AV	PM	201502899701
372-028	372-027	10/24/2015	315.00	BACCICH	DREUX AV	PM	201502899701
372-029	372-028	10/31/2015	105.00	DREUX AV	LAFAYE	PM	201502899701
372-031	372-028	10/24/2015	42.00	BACCICH	DREUX AV	PM	201502899701
372-034	372-031	10/24/2015	213.00	BACCICH	FILMORE AV	PM	201502899701
372-035	372-026	10/24/2015	17.00	BACCICH	SELMA	PM	201502899701
372-036	372-035	10/24/2015	330.00	BACCICH	MIRABEAU AV	PM	201502899701
372-037	372-036	10/24/2015	285.00	BACCICH	MIRABEAU AV	PM	201502899701
372-038	372-037	10/24/2015	41.00	BACCICH	MIRABEAU AV	PM	201502899701
372-039	372-035	10/24/2015	269.00	SELMA	EASTERN	PM	201502899701
372-040	372-039	10/25/2015	21.00	SELMA	EASTERN	PM	201502899701
372-041	372-040	10/25/2015	285.00	EASTERN	MIRABEAU AV	PM	201502899701
372-042	372-041	10/31/2015	285.00	EASTERN	MIRABEAU AV	PM	201502899701
372-043	372-040	10/25/2015	21.00	SELMA	EASTERN	PM	201502899701
372-044	372-043	10/25/2015	145.00	SELMA	PEOPLES AV	PM	201502899701
372-045	372-044	10/25/2015	310.00	PEOPLES AV	MIRABEAU AV	PM	201502899701
372-046	372-045	10/25/2015	305.00	PEOPLES AV	MIRABEAU AV	PM	201502899701
372-047	372-046	10/24/2015	96.00	MIRABEAU AV	PEOPLES AV	PM	201502899701
372-048	372-040	10/24/2015	40.00	EASTERN	SELMA	PM	201502899701
372-049	372-048	10/24/2015	300.00	EASTERN	DREUX AV	PM	201502899701
372-050	372-049	10/31/2015	300.00	EASTERN	DREUX AV	PM	201502899701
372-051	372-050	10/24/2015	80.00	DREUX AV	BACCICH	PM	201502899701
372-053	372-050	10/24/2015	42.00	EASTERN	DREUX AV	PM	201502899701
372-054	372-053	10/24/2015	203.00	EASTERN	FILMORE AV	PM	201502899701
372-055	373-033	10/27/2015	397.00	BACCICH	FILMORE AV	PM	201502899701
372-056	372-055	10/27/2015	284.00	FILMORE AV	LAFAYE	PM	201502899701
372-058	372-015	10/27/2015	150.00	FILMORE AV	FRANKLIN AV	PM	201502899701
372-059	373-006	10/24/2015	163.00	FRANKLIN AV	FILMORE AV	PM	201502899701
372-060	372-059	10/31/2015	56.00	FRANKLIN AV	FILMORE AV	PM	201502899701
372-062	372-009	10/24/2015	284.00	MIRABEAU AV	FRANKLIN AV	PM	201502899701
372-063	372-038	10/27/2015	289.00	MIRABEAU AV	EASTERN	PM	201502899701
373-001	360-023	10/27/2015	109.00	MENDEZ	FRANKLIN AV	PM	201502899701
373-002	373-001	10/27/2015	28.00	FRANKLIN AV	MENDEZ	PM	201502899701
373-003	373-002	10/31/2015	290.00	FRANKLIN AV	PRENTISS AV	PM	201502899701
373-004	373-001	10/27/2015	371.00	FRANKLIN AV	ODIN	PM	201502899701
373-005	373-004	10/27/2015	369.00	FRANKLIN AV	MITHRA	PM	201502899701
373-006	373-005	10/27/2015	165.00	FRANKLIN AV	FILMORE AV	PM	201502899701
373-007	373-001	10/28/2015	305.00	MENDEZ	EADS	PM	201502899701
373-008	373-007	10/28/2015	355.00	EADS	PRENTISS AV	PM	201502899701
373-009	373-008	10/28/2015	155.00	PRENTISS AV	FRANKLIN AV	PM	201502899701
373-010	373-008	10/28/2015	26.00	PRENTISS AV	EADS	PM	201502899701
373-011	373-010	10/28/2015	231.00	PRENTISS AV	LAFAYE	PM	201502899701
373-012	373-007	10/28/2015	370.00	EADS	ODIN	PM	201502899701
373-013	373-012	10/28/2015	369.00	EADS	MITHRA	PM	201502899701
373-014	373-013	10/28/2015	286.00	MITHRA	LAFAYE	PM	201502899701
373-015	373-013	10/28/2015	328.00	EADS	FILMORE AV	PM	201502899701

373-016	373-007	10/28/2015	358.00	MENDEZ	LAFAYE	PM	201502899701
373-017	373-016	10/28/2015	318.00	LAFAYE	ODIN	PM	201502899701
373-018	373-016	10/28/2015	353.00	LAFAYE	PRENTISS AV	PM	201502899701
373-019	373-016	10/28/2015	358.00	MENDEZ	BACCICH	PM	201502899701
373-020	373-019	10/28/2015	320.00	BACCICH	ODIN	PM	201502899701
373-021	373-019	10/28/2015	353.00	BACCICH	PRENTISS AV	PM	201502899701
373-022	373-021	10/31/2015	95.00	PRENTISS AV	LAFAYE	PM	201502899701
373-023	373-021	10/31/2015	161.00	PRENTISS AV	PEOPLES AV	PM	201502899701
373-024	373-019	10/31/2015	309.00	MENDEZ	PEOPLES AV	PM	201502899701
373-025	373-024	10/31/2015	314.00	PEOPLES AV	ODIN	PM	201502899701
373-026	373-024	10/31/2015	315.00	PEOPLES AV	PRENTISS AV	PM	201502899701
373-027	373-012	10/31/2015	358.00	ODIN	LAFAYE	PM	201502899701
373-028	373-027	12/07/2014	370.00	5414 LAFAYE	MITHRA	UNCHOKED	201402538002
373-029	373-028	10/31/2015	300.00	MITHRA	BACCICH	PM	201502899701
373-030	373-027	10/31/2015	360.00	ODIN	BACCICH	PM	201502899701
373-031	373-030	10/29/2015	310.00	ODIN	PEOPLES AV	PM	201502899701
373-032	373-031	10/29/2015	310.00	PEOPLES AV	MITHRA	PM	201502899701
373-034	373-033	10/29/2015	270.00	MITHRA	PEOPLES AV	PM	201502899701
373-035	372-025	10/29/2015	326.00	LAFAYE	MITHRA	PM	201502899701
374-001	361-036	10/29/2015	110.00	MADRID	FRANKLIN AV	PM	201502899701
374-002	374-001	10/29/2015	278.00	FRANKLIN AV	ROBERT E LEE BL	PM	201502899701
374-003	374-001	10/29/2015	370.00	FRANKLIN AV	VIENNA	PM	201502899701
374-004	374-003	10/29/2015	371.00	FRANKLIN AV	PRESSBURG	PM	201502899701
374-005	374-004	10/30/2015	239.00	PRESSBURG	EADS	PM	201502899701
374-006	374-001	10/31/2015	305.00	MADRID	EADS	PM	201502899701
374-007	374-006	10/30/2015	360.00	EADS	ROBERT E LEE BL	PM	201502899701
374-009	374-007	11/04/2015	260.00	ROBERT E LEE BL	FRANKLIN AV	PM	201502966101
374-010	374-006	11/05/2015	370.00	EADS	VIENNA	PM	201502966101
374-011	374-010	11/05/2015	265.00	VIENNA	FRANKLIN AV	PM	201502966101
374-012	374-010	11/05/2015	225.00	VIENNA	LAFAYE	PM	201502966101
374-013	374-010	11/05/2015	278.00	EADS	PRESSBURG	PM	201502966101
374-014	374-013	11/05/2015	411.00	EADS	ATHIS	PM	201502966101
374-015	374-006	11/16/2015	358.00	MADRID	LAFAYE	PM	201502966101
374-016	374-015	11/05/2015	362.00	LAFAYE	ROBERT E LEE BL	PM	201502966101
374-017	374-016	11/09/2015	275.00	ROBERT E LEE BL	BACCICH	PM	201502966101
374-018	374-015	11/09/2015	370.00	LAFAYE	VIENNA	PM	201502966101
374-019	374-018	11/09/2015	370.00	LAFAYE	PRESSBURG	PM	201502966101
374-020	374-019	11/09/2015	290.00	PRESSBURG	EADS	PM	201502966101
374-021	374-019	11/09/2015	355.00	PRESSBURG	BACCICH	PM	201502966101
374-022	374-021	11/09/2015	264.00	PRESSBURG	PEOPLES AV	PM	201502966101
374-023	374-015	11/09/2015	359.00	MADRID	BACCICH	PM	201502966101
374-024	374-023	11/10/2015	363.00	BACCICH	ROBERT E LEE BL	PM	201502966101
374-025	374-024	11/10/2015	265.00	ROBERT E LEE BL	PEOPLES AV	PM	201502966101
374-026	374-023	11/10/2015	310.00	MADRID	PEOPLES AV	PM	201502966101
374-027	374-026	11/11/2015	174.00	PEOPLES AV	VIENNA	PM	201502966101
374-028	374-018	11/11/2015	355.00	VIENNA	BACCICH	PM	201502966101
374-029	374-028	11/11/2015	282.00	BACCICH	MADRID	PM	201502966101
374-030	374-028	11/11/2015	279.00	BACCICH	PRESSBURG	PM	201502966101
374-031	374-028	11/11/2015	309.00	VIENNA	PEOPLES AV	PM	201502966101
374-032	374-031	11/11/2015	228.00	PEOPLES AV	PRESSBURG	PM	201502966101

374-033	361-005	11/11/2015	111.00	ATHIS	FRANKLIN AV	PM	201502966101
374-034	374-033	11/11/2015	298.00	FRANKLIN AV	PRENTISS AV	PM	201502966101
374-035	374-033	11/11/2015	318.00	FRANKLIN AV	PRESSBURG	PM	201502966101
374-036	374-033	11/12/2015	305.00	ATHIS	EADS	PM	201502966101
374-037	374-036	11/12/2015	355.00	EADS	PRENTISS AV	PM	201502966101
374-038	374-037	11/12/2015	260.00	PRENTISS AV	FRANKLIN AV	PM	201502966101
374-039	374-037	11/12/2015	227.00	PRENTISS AV	LAFAYE	PM	201502966101
374-040	374-036	11/12/2015	359.00	ATHIS	LAFAYE	PM	201502966101
374-041	374-040	11/12/2015	305.00	LAFAYE	PRESSBURG	PM	201502966101
374-042	374-040	11/12/2015	353.00	LAFAYE	PRENTISS AV	PM	201502966101
374-043	374-042	11/12/2015	200.00	PRENTISS AV	BACCICH	PM	201502966101
374-045	374-040	11/16/2015	359.00	ATHIS	BACCICH	PM	201502966101
374-046	374-045	11/12/2015	356.00	BACCICH	PRENTISS AV	PM	201502966101
374-047	374-046	11/13/2015	260.00	PRENTISS AV	PEOPLES AV	PM	201502966101
374-048	374-045	11/16/2015	313.00	BACCICH	PRESSBURG	PM	201502966101
374-049	374-045	11/13/2015	310.00	ATHIS	PEOPLES AV	PM	201502966101
374-050	374-049	11/13/2015	318.00	PEOPLES AV	PRESSBURG	PM	201502966101
374-051	374-049	11/13/2015	321.00	PEOPLES AV	PRENTISS AV	PM	201502966101
375-001	362-006	11/13/2015	110.00	MEXICO	FRANKLIN AV	PM	201502966101
375-002	375-001	11/13/2015	289.00	FRANKLIN AV	ROBERT E LEE BL	PM	201502966101
375-003	375-001	11/16/2015	357.00	FRANKLIN AV	NEW YORK	PM	201502966101
375-004	375-001	11/17/2015	304.00	MEXICO	EADS	PM	201502966101
375-005	375-004	11/17/2015	360.00	EADS	ROBERT E LEE BL	PM	201502966101
375-006	375-005	11/16/2015	265.00	ROBERT E LEE BL	FRANKLIN AV	PM	201502966101
375-007	375-005	11/17/2015	271.00	ROBERT E LEE BL	LAFAYE	PM	201502966101
375-008	375-004	11/17/2015	320.00	EADS	NEW YORK	PM	201502966101
375-009	375-004	11/17/2015	358.00	MEXICO	LAFAYE	PM	201502966101
375-010	375-009	11/17/2015	360.00	LAFAYE	ROBERT E LEE BL	PM	201502966101
375-011	375-010	11/17/2015	304.00	ROBERT E LEE BL	BACCICH	PM	201502966101
375-012	375-009	11/17/2015	354.00	LAFAYE	NEW YORK	PM	201502966101
375-013	375-009	11/16/2015	358.00	MEXICO	BACCICH	PM	201502966101
375-014	375-013	11/16/2015	360.00	BACCICH	ROBERT E LEE BL	PM	201502966101
375-015	375-014	11/16/2015	93.00	ROBERT E LEE BL	PEOPLES AV	PM	201502966101
375-016	375-013	11/16/2015	355.00	BACCICH	NEW YORK	PM	201502966101
375-017	375-013	11/16/2015	303.00	MEXICO	PEOPLES AV	PM	201502966101
375-018	375-017	11/20/2015	14.00	MEXICO	PEOPLES AV	PM	201503106501
375-019	375-018	11/20/2015	320.00	PEOPLES AV	NEW YORK	PM	201503106501
375-020	362-023	11/20/2015	70.00	FRANKFORT	FRANKLIN AV	PM	201503106501
375-021	375-020	11/20/2015	45.00	FRANKFORT	FRANKLIN AV	PM	201503106501
375-022	375-021	11/20/2015	315.00	FRANKLIN AV	NEW YORK	PM	201503106501
375-023	375-021	11/20/2015	303.00	FRANKFORT	EADS	PM	201503106501
375-024	375-023	11/20/2015	351.00	EADS	NEW YORK	PM	201503106501
375-025	375-024	11/20/2015	10.00	EADS	NEW YORK	PM	201503106501
375-026	375-025	11/20/2015	160.00	NEW YORK	FRANKLIN AV	PM	201503106501
375-027	375-025	11/20/2015	209.00	NEW YORK	LAFAYE	PM	201503106501
375-028	375-023	11/20/2015	358.00	FRANKFORT	LAFAYE	PM	201503106501
375-029	375-028	11/20/2015	160.00	LAFAYE	LEON C SIMON DR	PM	201503106501
375-030	375-028	11/20/2015	352.00	LAFAYE	NEW YORK	PM	201503106501
375-031	375-030	11/20/2015	232.00	NEW YORK	BACCICH	PM	201503106501
375-032	375-028	11/20/2015	358.00	FRANKFORT	BACCICH	PM	201503106501

375-033	375-032	11/20/2015	355.00	BACCICH	NEW YORK	PM	201503106501
375-034	375-033	11/20/2015	166.00	NEW YORK	PEOPLES AV	PM	201503106501
375-035	375-032	11/20/2015	303.00	FRANKFORT	PEOPLES AV	PM	201503106501
375-036	375-035	12/01/2015	321.00	PEOPLES AV	NEW YORK	PM	201503106501
375A-001	375-020	12/01/2015	114.00	FRANKLIN AV	LEON C SIMON DR	PM	201503106501
375A-002	375A-001	11/20/2015	13.00	FRANKLIN AV	LEON C SIMON DR	PM	201503106501
375A-003	375A-002	11/20/2015	90.00	FRANKLIN AV	LEON C SIMON DR	PM	201503106501
375A-004	375A-003	11/20/2015	66.00	LEON C SIMON DR	LEON C SIMON DR	PM	201503106501
375A-005	375A-004	11/20/2015	8.00	FRANKLIN AV	LEON C SIMON DR	PM	201503106501
375A-006	375A-005	11/20/2015	35.00	FRANKLIN AV	LEON C SIMON DR	PM	201503106501
375A-007	375A-006	11/20/2015	314.00	LEON C SIMON DR	BACCICH	PM	201503106501
375A-008	375A-007	11/23/2015	315.00	LEON C SIMON DR	BACCICH	PM	201503106501
375A-009	375A-006	11/23/2015	55.00	FRANKLIN AV	LEON C SIMON DR	PM	201503106501
375C-001	375A-008	11/23/2015	300.00	LEON C SIMON DR	BACCICH	PM	201503106501
375C-002	375C-001	11/23/2015	166.00	LEON C SIMON DR	BACCICH	PM	201503106501
375C-003	375C-002	11/23/2015	388.00	LEON C SIMON DR	PRESS DR	PM	201503106501
375C-004	375C-003	11/23/2015	315.00	LEON C SIMON DR	PRESS DR	PM	201503106501
375C-005	375C-004	11/23/2015	290.00	LEON C SIMON DR	PRESS DR	PM	201503106501
375C-006	375C-005	11/23/2015	284.00	PRESS DR	LEON C SIMON DR	PM	201503106501
375C-007	375C-006	11/23/2015	242.00	PRESS DR	LEON C SIMON DR	PM	201503106501
375C-009	375C-001	11/23/2015	214.00	FRANKLIN AV	LEON C SIMON DR	PM	201503106501
375C-010	375C-009	11/23/2015	88.00	FRANKLIN AV	LEON C SIMON DR	PM	201503106501
375C-011	375C-010	11/23/2015	271.00	FRANKLIN AV	LEON C SIMON DR	PM	201503106501
375C-012	375C-011	11/23/2015	270.00	FRANKLIN AV	LEON C SIMON DR	PM	201503106501
375C-013	375C-012	11/23/2015	50.00	FRANKLIN AV	LEON C SIMON DR	PM	201503106501
375C-014	375C-013	12/01/2015	19.00	FRANKLIN AV	LEON C SIMON DR	PM	201503106501
375C-015	375C-013	11/23/2015	210.00	FRANKLIN AV	LEON C SIMON DR	PM	201503106501
375C-016	375C-015	11/23/2015	45.00	FRANKLIN AV	LEON C SIMON DR	PM	201503106501
375C-017	375C-015	11/23/2015	312.00	FRANKLIN AV	LEON C SIMON DR	PM	201503106501
375C-018	375C-017	11/23/2015	13.00	FRANKLIN AV	LEON C SIMON DR	PM	201503106501
375C-019	375C-017	11/23/2015	45.00	FRANKLIN AV	LEON C SIMON DR	PM	201503106501
375C-020	375-032	11/23/2015	228.00	BACCICH	LEON C SIMON DR	PM	201503106501
375C-021	375-035	11/23/2015	240.00	PEOPLES AV	LEON C SIMON DR	PM	201503106501
375C-022	375C-012	12/01/2015	45.00	FRANKLIN AV	LEON C SIMON DR	PM	201503106501
382-004	382-003	11/08/2014	305.00	ST FERDINAND	ROYAL	PSLS	201402222401
382-013	382-012	11/08/2014	203.00	PORT	BURGUNDY	PSLS	201402222401
382-014	382-012	11/08/2014	296.00	N RAMPART	ST FERDINAND	PSLS	201402222401
382-015	382-014	11/08/2014	305.00	ST FERDINAND	BURGUNDY	PSLS	201402222401
382-016	382-014	11/08/2014	23.00	N RAMPART	ST FERDINAND	PSLS	201402222401
382-027	382-026	11/08/2014	230.00	BURGUNDY	ST FERDINAND	PSLS	201402222401
383-003	402-049	04/19/2016	315.00	URQUHART	CLOUET	PSLS	201603998401
383-054	402-059	04/19/2016	323.00	ST CLAUDE AV	CLOUET	PSLS	201603998401
386-021	386-020	02/02/2015	225.00	3165 LAW	CLOUET	SR	201500298201
387-001	388-022	11/23/2015	130.00	PRESS	AGRICULTURE	PM	201503106501
387-002	387-001	11/23/2015	27.00	AGRICULTURE	PRESS	PM	201503106501
387-003	387-001	11/23/2015	20.00	AGRICULTURE	PRESS	PM	201503106501
387-004	387-003	11/24/2015	24.00	AGRICULTURE PL	PRESS	PM	201503106501
387-005	387-004	11/24/2015	135.00	AGRICULTURE PL	PRESS	PM	201503106501
387-007	387-006	11/24/2015	100.00	PRESS	MARCUS CHRISTIAN CI	PM	201503106501
387-008	387-007	11/24/2015	155.00	MARCUS CHRISTIAN CI	PRESS	PM	201503106501

387-009	387-007	11/24/2015	167.00	PRESS	INDUSTRY	PM	201503106501
387-010	387-009	11/24/2015	25.00	INDUSTRY	PRESS	PM	201503106501
387-011	387-009	12/01/2015	32.00	PRESS	INDUSTRY	PM	201503106501
387-012	387-009	11/24/2015	249.00	INDUSTRY	ST FERDINAND	PM	201503106501
387-013	387-012	11/24/2015	17.00	INDUSTRY	ST FERDINAND	PM	201503106501
387-014	387-012	11/24/2015	30.00	INDUSTRY	ST FERDINAND	PM	201503106501
387-015	407-001	11/24/2015	394.00	FELICIANA	AGRICULTURE	PM	201503106501
387-016	387-015	11/24/2015	240.00	FELICIANA	INDUSTRY	PM	201503106501
387-017	407-006	11/24/2015	395.00	CLOUET	AGRICULTURE	PM	201503106501
387-018	387-017	11/24/2015	392.00	CLOUET	INDUSTRY	PM	201503106501
387-019	387-018	11/24/2015	384.00	CLOUET	FLORIDA AV	PM	201503106501
387-020	407-011	11/25/2015	395.00	METROPOLITAN	AGRICULTURE	PM	201503106501
387-021	387-020	11/25/2015	390.00	METROPOLITAN	INDUSTRY	PM	201503106501
387-022	387-021	11/25/2015	395.00	METROPOLITAN	FLORIDA AV	PM	201503106501
388-001	392-021	11/25/2015	88.00	ABUNDANCE	ALMONASTER AV	PM	201503106501
388-002	388-001	11/25/2015	12.00	ABUNDANCE	ALMONASTER AV	PM	201503106501
388-003	388-002	11/25/2015	170.00	ABUNDANCE	ALMONASTER AV	PM	201503106501
388-006	388-005	11/25/2015	18.00	ST FERDINAND	ABUNDANCE	PM	201503106501
388-007	388-006	11/25/2015	265.00	ABUNDANCE	PRESS	PM	201503106501
388-008	388-005	11/25/2015	38.00	ST FERDINAND	ABUNDANCE	PM	201503106501
388-009	388-008	11/25/2015	228.00	ST FERDINAND	BENEFIT	PM	201503106501
388-010	388-009	11/25/2015	250.00	ST FERDINAND	BENEFIT	PM	201503106501
388-011	388-010	11/25/2015	252.00	ST FERDINAND	BENEFIT	PM	201503106501
388-012	388-011	11/25/2015	37.00	ST FERDINAND	BENEFIT	PM	201503106501
388-013	388-012	11/25/2015	35.00	BENEFIT	ST FERDINAND	PM	201503106501
388-014	388-012	11/25/2015	321.00	ST FERDINAND	HIGGINS BL	PM	201503106501
388-015	388-012	11/25/2015	160.00	BENEFIT	GORDON PLAZA DR	PM	201503106501
388-016	388-015	11/25/2015	115.00	BENEFIT	PRESS	PM	201503106501
388-017	388-015	11/25/2015	135.00	GORDON PLAZA DR	PRESS	PM	201503106501
388-018	388-017	11/25/2015	405.00	GORDON PLAZA DR	PRESS	PM	201503106501
388-019	388-018	11/25/2015	200.00	GORDON PLAZA DR	PRESS	PM	201503106501
388-020	388-005	11/25/2015	384.00	ABUNDANCE	PRESS	PM	201503106501
388-021	388-020	11/25/2015	45.00	ABUNDANCE	PRESS	PM	201503106501
388-022	388-021	11/25/2015	230.00	PRESS	AGRICULTURE PL	PM	201503106501
388-023	388-021	11/25/2015	255.00	ABUNDANCE	MONTEGUT	PM	201503106501
388-024	388-023	11/30/2015	35.00	ABUNDANCE	MONTEGUT	PM	201503106501
388-025	388-024	11/30/2015	390.00	MONTEGUT	TREASURE	PM	201503106501
388-026	388-025	11/30/2015	20.00	TREASURE	MONTEGUT	PM	201503106501
388-030	388-026	11/30/2015	115.00	MONTEGUT	ABUNDANCE	PM	201503106501
388-031	388-030	11/30/2015	277.00	PRESS	ABUNDANCE	PM	201503106501
388-032	388-031	11/30/2015	180.00	PRESS	VISION DR	PM	201503106501
388-033	388-031	11/30/2015	215.00	PRESS	ABUNDANCE	PM	201503106501
388-037	388-025	12/01/2015	391.00	MONTEGUT	BENEFIT	PM	201503106501
388-038	388-037	12/01/2015	391.00	MONTEGUT	HUMANITY	PM	201503106501
388-039	388-038	12/01/2015	43.00	HUMANITY	MONTEGUT	PM	201503106501
388-040	388-039	12/01/2015	45.00	HUMANITY	PRESS	PM	201503106501
388-042	388-040	12/01/2015	35.00	HUMANITY	PRESS	PM	201503106501
388-045	388-042	12/10/2015	175.00	HUMANITY	PRESS	PM	201503208501
388-046	388-045	12/10/2015	117.00	PRESS	HIGGINS BL	PM	201503208501
388-048	388-045	12/10/2015	108.00	PRESS	BENEFIT	PM	201503208501

388-050	388-048	12/10/2015	260.00	PRESS	BENEFIT	PM	201503208501
388-051	388-050	12/10/2015	220.00	BENEFIT	GORDON PLAZA DR	PM	201503208501
388-052	388-050	12/10/2015	285.00	PRESS	VISION DR	PM	201503208501
388-053	388-052	12/10/2015	90.00	VISION DR	PRESS	PM	201503208501
388-054	388-052	12/10/2015	37.00	PRESS	VISION DR	PM	201503208501
388-055	392-017	12/10/2015	204.00	ST FERDINAND	EDNA	PM	201503208501
388-056	388-055	12/10/2015	57.00	ST FERDINAND	EDNA	PM	201503208501
388-057	388-056	12/10/2015	255.00	EDNA	ST FERDINAND	PM	201503208501
388-058	388-056	12/10/2015	110.00	ST FERDINAND	HIGGINS BL	PM	201503208501
388-059	388-058	12/11/2015	110.00	HIGGINS BL	ST FERDINAND	PM	201503208501
388-060	388-059	12/15/2015	224.00	HIGGINS BL	ALMONASTER AV	PM	201503208501
388-061	388-060	12/11/2015	230.00	HIGGINS BL	ALMONASTER AV	PM	201503208501
388-062	388-055	12/11/2015	175.00	EDNA	ALMONASTER AV	PM	201503208501
388-063	388-062	12/11/2015	227.00	EDNA	ALMONASTER AV	PM	201503208501
388-064	388-063	12/11/2015	115.00	EDNA	ALMONASTER AV	PM	201503208501
388-065	388-064	12/11/2015	30.00	EDNA	ALMONASTER AV	PM	201503208501
388-066	388-038	12/11/2015	391.00	MONTEGUT	HIGGINS BL	PM	201503208501
389-002	409-057	12/15/2015	105.00	DRIVE L	ALVAR	PM	201503208501
389-005	389-004	12/11/2015	133.00	ALVAR	FRANCE ROAD PK	PM	201503208501
389-006	389-005	12/11/2015	260.00	ALVAR	FRANCE ROAD PK	PM	201503208501
389-007	389-006	12/11/2015	40.00	ALVAR	FRANCE ROAD PK	PM	201503208501
389-008	389-007	12/11/2015	118.00	FRANCE ROAD PK	FRANCE RD	PM	201503208501
389-009	389-008	12/11/2015	108.00	FRANCE ROAD PK	FRANCE RD	PM	201503208501
389-010	389-009	12/11/2015	221.00	FRANCE ROAD PK	FRANCE RD	PM	201503208501
389-011	389-010	12/11/2015	52.00	FRANCE ROAD PK	FRANCE RD	PM	201503208501
389-012	389-011	12/15/2015	20.00	FRANCE ROAD PK	FRANCE RD	PM	201503208501
389-013	389-012	12/11/2015	48.00	FRANCE ROAD PK	FRANCE RD	PM	201503208501
389-014	389-013	12/14/2015	305.00	FRANCE ROAD PK	FRANCE RD	PM	201503208501
389-016	409-027	12/15/2015	294.00	BENEFIT	ALVAR	PM	201503208501
389-017	389-016	12/15/2015	134.00	ALVAR	DRIVE I	PM	201503208501
389-018	389-016	12/15/2015	268.00	ALVAR	DRIVE F	PM	201503208501
389-019	406-016	12/15/2015	460.00	ALVAR	DRIVE E	PM	201503208501
390-001	398-004	12/14/2015	354.00	FRANCE RD	FRANCE ROAD PK	PM	201503208501
390-002	390-001	12/14/2015	322.00	FRANCE RD	FRANCE ROAD PK	PM	201503208501
390-003	389-002	12/14/2015	281.00	ALVAR	DRIVE M	PM	201503208501
391-001	368-020	12/14/2015	200.00	CHICKASAW	PEOPLES AV	PM	201503208501
391-002	391-001	12/15/2015	97.00	CHICKASAW	PACKARD	PM	201503208501
391-003	391-002	12/14/2015	290.00	PACKARD	TECUMSEH	PM	201503208501
391-004	391-003	12/14/2015	231.00	PACKARD	POWHATAN	PM	201503208501
391-005	391-002	12/14/2015	61.00	CHICKASAW	APACHE	PM	201503208501
391-006	391-005	12/14/2015	173.00	APACHE	NAVAJO	PM	201503208501
391-007	391-006	12/14/2015	30.00	APACHE	NAVAJO	PM	201503208501
391-010	391-005	12/14/2015	125.00	CHICKASAW	FORD	PM	201503208501
391-011	391-010	12/14/2015	285.00	FORD	TECUMSEH	PM	201503208501
391-012	391-011	12/14/2015	233.00	FORD	POWHATAN	PM	201503208501
391-013	391-010	12/14/2015	35.00	CHICKASAW	FORD	PM	201503208501
391-014	391-013	12/14/2015	309.00	FRONTAGE RD	IROQUOIS	PM	201503208501
391-015	391-014	12/14/2015	78.00	IROQUOIS	TECUMSEH	PM	201503208501
391-016	391-015	12/14/2015	284.00	IROQUOIS	POWHATAN	PM	201503208501
391-017	391-016	12/14/2015	260.00	POWHATAN	FORD	PM	201503208501

391-018	391-017	12/14/2015	269.00	POWHATAN	PEOPLES AV	PM	201503208501
391-019	391-016	12/14/2015	253.00	POWHATAN	MC FARLAND	PM	201503208501
391-020	391-019	12/14/2015	108.00	MC FARLAND	TECUMSEH	PM	201503208501
391-021	391-019	12/14/2015	33.00	POWHATAN	MC FARLAND	PM	201503208501
391-022	391-021	12/14/2015	235.00	MC FARLAND	HIAWATHA	PM	201503208501
391-023	391-021	12/14/2015	193.00	POWHATAN	VELIE	PM	201503208501
391-024	391-023	12/14/2015	235.00	VELIE	HIAWATHA	PM	201503208501
391-025	391-016	12/14/2015	286.00	IROQUOIS	HIAWATHA	PM	201503208501
391-026	391-025	12/14/2015	265.00	HIAWATHA	BUICK	PM	201503208501
391-027	391-026	12/14/2015	235.00	BUICK	POCAHONTAS	PM	201503208501
391-028	391-026	12/14/2015	198.00	HIAWATHA	STUTZ	PM	201503208501
391-030	391-028	12/14/2015	235.00	STUTZ	POCAHONTAS	PM	201503208501
391-031	391-025	12/14/2015	285.00	IROQUOIS	POCAHONTAS	PM	201503208501
391-032	391-031	12/14/2015	265.00	POCAHONTAS	BUICK	PM	201503208501
391-033	391-032	12/14/2015	265.00	POCAHONTAS	PEOPLES AV	PM	201503208501
391-034	391-025	12/15/2015	22.00	HIAWATHA	IROQUOIS	PM	201503208501
391-035	391-034	12/15/2015	273.00	IROQUOIS	POCAHONTAS	PM	201503208501
391-036	391-035	12/15/2015	270.00	POCAHONTAS	MC FARLAND	PM	201503208501
391-037	391-036	12/15/2015	270.00	POCAHONTAS	ST FERDINAND	PM	201503208501
391-038	391-025	12/15/2015	285.00	HIAWATHA	MC FARLAND	PM	201503208501
391-039	391-038	12/15/2015	235.00	MC FARLAND	POCAHONTAS	PM	201503208501
391-040	391-038	12/15/2015	195.00	HIAWATHA	VELIE	PM	201503208501
391-041	391-040	12/15/2015	235.00	VELIE	POCAHONTAS	PM	201503208501
391-042	391-040	12/15/2015	94.00	HIAWATHA	ST FERDINAND	PM	201503208501
391-043	391-042	12/15/2015	165.00	HIAWATHA	ST FERDINAND	PM	201503208501
391-044	391-043	12/15/2015	79.00	ST FERDINAND	FRONTAGE RD	PM	201503208501
391-045	391-043	12/15/2015	265.00	ST FERDINAND	OLD GENTILLY RD	PM	201503208501
392-001	393-004	12/15/2015	240.00	ALMONASTER AV	SIMMONS DR	PM	201503208501
392-002	392-001	12/15/2015	205.00	ALMONASTER AV	SIMMONS DR	PM	201503208501
392-003	392-002	12/15/2015	103.00	SIMMONS DR	ALMONASTER AV	PM	201503208501
392-004	392-003	12/15/2015	239.00	SIMMONS DR	ALMONASTER AV	PM	201503208501
392-005	392-002	12/15/2015	200.00	ALMONASTER AV	SIMMONS DR	PM	201503208501
392-006	392-005	12/15/2015	120.00	ALMONASTER AV	SIMMONS DR	PM	201503208501
392-007	392-005	12/15/2015	135.00	ALMONASTER AV	SIMMONS DR	PM	201503208501
392-008	392-007	01/11/2016	190.00	SIMMONS DR	ALMONASTER AV	PSLS	201603370201
392-009	392-007	01/11/2016	188.00	ALMONASTER AV	LIBERTY TERRACE DR	PSLS	201603370201
392-011	392-010	01/11/2016	145.00	LIBERTY TERRACE DR	ALMONASTER AV	PSLS	201603370201
392-012	392-011	01/11/2016	115.00	LIBERTY TERRACE DR	ALMONASTER AV	PSLS	201603370201
392-013	392-009	01/11/2016	250.00	LIBERTY TERRACE DR	ALMONASTER AV	PSLS	201603370201
392-014	392-013	01/11/2016	130.00	LIBERTY TERRACE DR	ALMONASTER AV	PSLS	201603370201
392-015	393-003	01/11/2016	290.00	ST FERDINAND	EDNA	PSLS	201603370201
392-016	392-015	01/11/2016	362.00	ST FERDINAND	EDNA	PSLS	201603370201
392-017	392-016	01/11/2016	347.00	ST FERDINAND	EDNA	PSLS	201603370201
392-019	392-018	01/11/2016	22.00	PEOPLES AV	ABUNDANCE	PSLS	201603370201
392-020	392-019	01/14/2016	140.00	ABUNDANCE	ALMONASTER AV	PSLS	201603370201
392-021	392-020	01/14/2016	15.00	ABUNDANCE	ALMONASTER AV	PSLS	201603370201
392-022	392-020	01/14/2016	395.00	ALMONASTER AV	TREASURE	PSLS	201603370201
392-023	392-022	01/14/2016	345.00	ALMONASTER AV	BENEFIT	PSLS	201603370201
393-001	395-023	01/11/2016	383.00	ST FERDINAND	ALMONASTER AV	PSLS	201603370201
393-002	393-001	01/11/2016	348.00	ST FERDINAND	ALMONASTER AV	PSLS	201603370201

393-003	393-002	01/11/2016	95.00	ST FERDINAND	ALMONASTER AV	PSLS	201603370201
393-004	393-003	01/11/2016	255.00	ALMONASTER AV	SIMMONS DR	PSLS	201603370201
393-005	393-002	01/11/2016	353.00	ST FERDINAND	ALMONASTER AV	PSLS	201603370201
393-006	393-005	01/11/2016	293.00	ST FERDINAND	ALMONASTER AV	PSLS	201603370201
394-002	394-001	01/11/2016	110.00	CHICKASAW	LOUISA	PSLS	201603370201
394-004	394-002	01/12/2016	334.00	LOUISA	TECUMSEH	PSLS	201603370201
394-005	394-004	01/12/2016	331.00	LOUISA	POWHATAN	PSLS	201603370201
394-006	394-005	01/12/2016	314.00	LOUISA	HIAWATHA	PSLS	201603370201
394-007	394-006	01/12/2016	32.00	LOUISA	HIAWATHA	PSLS	201603370201
394-008	394-007	01/12/2016	243.00	LOUISA	ALMONASTER AV	PSLS	201603370201
394-009	394-002	01/12/2016	90.00	CHICKASAW	LOUISA	PSLS	201603370201
394-010	394-009	01/12/2016	410.00	LOUISA	POWHATAN	PSLS	201603370201
394-011	394-010	01/12/2016	424.00	LOUISA	HIAWATHA	PSLS	201603370201
394-012	394-011	01/12/2016	402.00	LOUISA	ALMONASTER AV	PSLS	201603370201
394-013	394-009	01/12/2016	362.00	CHICKASAW	DESIRE	PSLS	201603370201
394-014	394-013	01/12/2016	373.00	CHICKASAW	DESIRE	PSLS	201603370201
394-015	394-014	01/12/2016	357.00	DESIRE	ALMONASTER AV	PSLS	201603370201
394-016	394-015	01/12/2016	377.00	DESIRE	ALMONASTER AV	PSLS	201603370201
394-017	394-016	01/12/2016	362.00	DESIRE	ALMONASTER AV	PSLS	201603370201
394-018	394-017	01/12/2016	369.00	DESIRE	ALMONASTER AV	PSLS	201603370201
394-019	394-018	01/12/2016	257.00	ALMONASTER AV	LOUISA	PSLS	201603370201
394-020	394-019	01/12/2016	394.00	ALMONASTER AV	LOUISA	PSLS	201603370201
394-021	394-001	01/12/2016	60.00	CHICKASAW	METROPOLITAN	PSLS	201603370201
394-022	394-021	01/13/2016	15.00	CHICKASAW	METROPOLITAN	PSLS	201603370201
394-023	394-022	01/13/2016	86.00	CHICKASAW	METROPOLITAN	PSLS	201603370201
394-024	394-023	01/13/2016	20.00	CHICKASAW	METROPOLITAN	PSLS	201603370201
394-025	394-022	01/13/2016	18.00	METROPOLITAN	CHICKASAW	PSLS	201603370201
394-026	394-025	01/13/2016	315.00	METROPOLITAN	TECUMSEH	PSLS	201603370201
394-027	394-026	01/13/2016	327.00	METROPOLITAN	POWHATAN	PSLS	201603370201
394-028	394-027	01/13/2016	330.00	METROPOLITAN	HIAWATHA	PSLS	201603370201
394-029	394-028	01/13/2016	20.00	METROPOLITAN	HIAWATHA	PSLS	201603370201
394-030	394-029	01/13/2016	224.00	METROPOLITAN	ALMONASTER AV	PSLS	201603370201
394-031	394-030	01/13/2016	45.00	METROPOLITAN	ALMONASTER AV	PSLS	201603370201
394-033	394-021	01/13/2016	332.00	METROPOLITAN	TECUMSEH	PSLS	201603370201
394-034	394-033	01/13/2016	330.00	METROPOLITAN	POWHATAN	PSLS	201603370201
394-035	394-034	01/13/2016	302.00	METROPOLITAN	HIAWATHA	PSLS	201603370201
395-001	394-022	01/13/2016	330.00	METROPOLITAN	CLOVER	PSLS	201603370201
395-002	395-001	01/13/2016	332.00	METROPOLITAN	HAWTHORNE PL	PSLS	201603370201
395-003	395-002	01/14/2016	335.00	METROPOLITAN	MYRTLE	PSLS	201603370201
395-004	395-003	01/14/2016	333.00	METROPOLITAN	ELDER	PSLS	201603370201
395-005	395-004	01/14/2016	260.00	METROPOLITAN	HIGGINS BL	PSLS	201603370201
395-006	394-021	01/14/2016	330.00	METROPOLITAN	CLOVER	PSLS	201603370201
395-007	395-006	01/14/2016	330.00	METROPOLITAN	HAWTHORNE PL	PSLS	201603370201
395-008	395-007	01/28/2016	334.00	METROPOLITAN	MYRTLE	PSLS	201603482501
395-009	395-008	01/28/2016	330.00	METROPOLITAN	ELDER	PSLS	201603482501
395-010	395-009	01/28/2016	245.00	METROPOLITAN	HIGGINS BL	PSLS	201603482501
395-011	394-002	01/28/2016	333.00	LOUISA	CLOVER	PSLS	201603482501
395-012	395-011	01/28/2016	330.00	LOUISA	HAWTHORNE PL	PSLS	201603482501
395-013	395-012	01/28/2016	334.00	LOUISA	MYRTLE	PSLS	201603482501
395-014	395-013	01/28/2016	332.00	LOUISA	ELDER	PSLS	201603482501

395-015	395-014	01/28/2016	205.00	LOUISA	HIGGINS BL	PSLS	201603482501
395-016	394-009	01/28/2016	380.00	LOUISA	HAWTHORNE PL	PSLS	201603482501
395-017	395-016	01/28/2016	390.00	LOUISA	MYRTLE	PSLS	201603482501
395-018	395-017	01/28/2016	26.00	LOUISA	MYRTLE	PSLS	201603482501
395-019	395-018	01/28/2016	359.00	LOUISA	ELDER	PSLS	201603482501
395-020	395-019	01/28/2016	390.00	LOUISA	HIGGINS BL	PSLS	201603482501
395-021	394-024	01/28/2016	360.00	METROPOLITAN	CLOVER	PSLS	201603482501
395-022	395-021	01/28/2016	273.00	ST FERDINAND	METROPOLITAN	PSLS	201603482501
395-023	395-022	02/01/2016	317.00	ST FERDINAND	METROPOLITAN	PSLS	201603482501
395-024	408-007	02/05/2016	291.00	LOUISA	HIGGINS BL	PSLS	201603482501
396-001	394-014	02/01/2016	397.00	CHICKASAW	ALVAR	PSLS	201603482501
396-002	396-001	02/01/2016	390.00	CHICKASAW	ALVAR	PSLS	201603482501
396-003	396-002	02/01/2016	42.00	ALVAR	CHICKASAW	PSLS	201603482501
396-004	396-002	02/01/2016	306.00	ALVAR	HIGGINS BL	PSLS	201603482501
396-005	396-004	02/01/2016	313.00	ALVAR	HIGGINS BL	PSLS	201603482501
396-006	396-005	02/02/2016	258.00	ALVAR	HIGGINS BL	PSLS	201603482501
396-007	396-006	02/02/2016	220.00	ALVAR	HIGGINS BL	PSLS	201603482501
396-008	396-002	02/02/2016	78.00	CHICKASAW	ALVAR	PSLS	201603482501
396-009	396-008	02/02/2016	348.00	ALVAR	CHICKASAW	PSLS	201603482501
396-010	394-014	02/02/2016	488.00	DESIRE	HIGGINS BL	PSLS	201603482501
396-011	396-010	02/02/2016	473.00	DESIRE	HIGGINS BL	PSLS	201603482501
396-012	396-011	02/02/2016	95.00	DESIRE	HIGGINS BL	PSLS	201603482501
396-013	396-012	02/02/2016	301.00	DESIRE	HIGGINS BL	PSLS	201603482501
396-014	396-013	02/05/2016	245.00	HIGGINS BL	DESIRE	PSLS	201603482501
396-020	395-020	02/02/2016	398.00	HIGGINS BL	PIETY	PSLS	201603482501
397-001	398-003	02/02/2016	310.00	FRANCE RD	ALMONASTER AV	PSLS	201603482501
397-002	397-001	02/02/2016	340.00	FRANCE RD	ALMONASTER AV	PSLS	201603482501
397-003	397-002	02/02/2016	340.00	FRANCE RD	ALMONASTER AV	PSLS	201603482501
397-004	396-008	02/02/2016	412.00	ALVAR	ALMONASTER AV	PSLS	201603482501
397-005	396-003	02/02/2016	342.00	ALVAR	ALMONASTER AV	PSLS	201603482501
397-006	397-005	02/02/2016	160.00	ALVAR	ALMONASTER AV	PSLS	201603482501
397-007	397-006	02/03/2016	310.00	ALVAR	ALMONASTER AV	PSLS	201603482501
397-008	394-018	02/03/2016	422.00	ALMONASTER AV	ALVAR	PSLS	201603482501
397-009	397-008	02/03/2016	204.00	ALMONASTER AV	ALVAR	PSLS	201603482501
397-010	397-009	02/04/2016	201.00	ALMONASTER AV	ALVAR	PSLS	201603482501
398-002	398-001	02/04/2016	286.00	FRANCE RD	ALMONASTER AV	PSLS	201603482501
398-003	398-002	02/04/2016	340.00	FRANCE RD	ALMONASTER AV	PSLS	201603482501
398-004	398-001	02/04/2016	350.00	FRANCE RD	FRANCE ROAD PK	PSLS	201603482501
400-003	400-001	04/19/2016	212.00	CHARTRES	PAULINE	PSLS	201603998401
400-007	401-051	04/19/2016	350.00	CONGRESS	CHARTRES	PSLS	201603998401
401-029	402-082	04/19/2016	225.00	INDEPENDENCE	N RAMPART	PSLS	201603998401
401-030	401-029	04/19/2016	267.00	N RAMPART	PAULINE	PSLS	201603998401
401-032	401-029	04/19/2016	244.00	N RAMPART	CONGRESS	PSLS	201603998401
401-033	401-032	04/20/2016	213.00	N RAMPART	GALLIER	PSLS	201603998401
401-040	401-039	04/20/2016	267.00	BURGUNDY	PAULINE	PSLS	201603998401
401-044	401-039	04/21/2016	360.00	INDEPENDENCE	DAUPHINE	PSLS	201603998401
401-045	401-042	04/21/2016	365.00	CONGRESS	DAUPHINE	PSLS	201603998401
401-045	401-044	04/21/2016	245.00	DAUPHINE	CONGRESS	PSLS	201603998401
401-047	401-040	04/21/2016	360.00	PAULINE	DAUPHINE	PSLS	201603998401
401-047	401-044	04/21/2016	268.00	DAUPHINE	PAULINE	PSLS	201603998401

401-048	401-047	04/21/2016	284.00	DAUPHINE	ALVAR	PSLS	201603998401
401-049	401-048	04/22/2016	304.00	ALVAR	ROYAL	PSLS	201603998401
401-055	401-054	04/22/2016	301.00	ALVAR	CHARTRES	PSLS	201603998401
402-005	402-004	04/03/2016	380.00	ALVAR	URQUHART	PSLS	201603906701
402-008	402-004	04/03/2016	285.00	N VILLERE	PAULINE	PSLS	201603906701
402-009	402-008	04/04/2016	323.00	PAULINE	URQUHART	PSLS	201603906701
402-012	402-011	03/05/2016	265.00	URQUHART	PAULINE	PSLS	201603906701
402-013	402-012	04/22/2016	234.00	URQUHART	ALVAR	PSLS	201603998401
402-014	402-011	04/05/2016	395.00	INDEPENDENCE	MARAIS	PSLS	201603906701
402-015	402-012	04/22/2016	394.00	PAULINE	MARAIS	PSLS	201603998401
402-015	402-014	04/07/2016	268.00	MARAIS	PAULINE	PSLS	201603906701
402-016	402-015	04/22/2016	233.00	MARAIS	ALVAR	PSLS	201603998401
402-018	402-014	04/22/2016	270.00	INDEPENDENCE	ST CLAUDE AV	PSLS	201603998401
402-022	402-021	04/22/2016	267.00	ST CLAUDE AV	PAULINE	PSLS	201603998401
402-023	402-022	04/22/2016	366.00	PAULINE	N RAMPART	PSLS	201603998401
402-024	402-021	04/22/2016	243.00	ST CLAUDE AV	CONGRESS	PSLS	201603998401
402-025	402-024	04/22/2016	208.00	ST CLAUDE AV	GALLIER	PSLS	201603998401
402-029	402-028	04/22/2016	217.00	GALLIER	MARAIS	PSLS	201603998401
402-030	402-028	04/22/2016	237.00	ST CLAUDE AV	DESIRE	PSLS	201603998401
402-033	402-014	04/22/2016	244.00	MARAIS	CONGRESS	PSLS	201603998401
402-033	402-032	04/22/2016	395.00	CONGRESS	MARAIS	PSLS	201603998401
402-037	402-036	04/22/2016	141.00	URQUHART	CONGRESS	PSLS	201603998401
402-038	402-036	04/25/2016	392.00	GALLIER	MARAIS	PSLS	201603998401
402-039	402-038	04/25/2016	234.00	MARAIS	DESIRE	PSLS	201603998401
402-040	402-036	04/25/2016	280.00	URQUHART	DESIRE	PSLS	201603998401
402-041	402-040	04/25/2016	12.00	URQUHART	DESIRE	PSLS	201603998401
402-043	402-040	04/25/2016	340.00	DESIRE	N VILLERE	PSLS	201603998401
402-050	402-049	04/25/2016	275.00	URQUHART	PIETY	PSLS	201603998401
402-052	402-049	04/25/2016	395.00	LOUISA	MARAIS	PSLS	201603998401
402-053	402-052	04/25/2016	282.00	MARAIS	PIETY	PSLS	201603998401
402-061	402-060	04/25/2016	233.00	LOUISA	N RAMPART	PSLS	201603998401
402-062	402-060	04/25/2016	277.00	ST CLAUDE AV	PIETY	PSLS	201603998401
402-073	402-072	04/07/2016	204.00	ALVAR	ST CLAUDE AV	PSLS	201603906701
402-074	402-072	04/07/2016	338.00	ALVAR	URQUHART	PSLS	201603906701
402-075	402-072	04/08/2016	18.00	MARAIS	ALVAR	PSLS	201603906701
402-079	415-040	04/08/2016	248.00	URQUHART	ALVAR	PSLS	201603906701
402-082	402-021	04/25/2016	215.00	INDEPENDENCE	N RAMPART	PSLS	201603998401
403-020	416-030	04/08/2016	269.00	N ROBERTSON	ALVAR	PSLS	201603906701
403-037	403-036	04/25/2016	245.00	PAULINE	N CLAIBORNE AV	PSLS	201603998401
403-047	403-046	04/25/2016	365.00	GALLIER	N CLAIBORNE AV	PSLS	201603998401
403-049	403-046	04/25/2016	285.00	N ROBERTSON	DESIRE	PSLS	201603998401
405-019	405-018	10/09/2015	340.00	2500BLK ALVAR		SR	201500689003
406-001	409-065	02/05/2016	273.00	PAULINE	AGRICULTURE	PSLS	201603482501
406-015	406-012	02/04/2016	207.00	INDUSTRY	ALVAR	PSLS	201603482501
406-016	406-015	02/04/2016	380.00	ALVAR	AGRICULTURE	PSLS	201603482501
406-017	407-027	02/04/2016	395.00	PIETY	AGRICULTURE	PSLS	201603482501
406-018	406-017	02/04/2016	393.00	PIETY	INDUSTRY	PSLS	201603482501
406-019	406-018	02/04/2016	285.00	INDUSTRY	DESIRE	PSLS	201603482501
406-020	406-018	02/05/2016	413.00	PIETY	FLORIDA AV	PSLS	201603482501
406-021	406-020	02/05/2016	300.00	FLORIDA AV	DESIRE	PSLS	201603482501

406-034	407-016	02/05/2016	420.00	LOUISA	INDUSTRY	PSLS	201603482501
406-035	406-034	02/05/2016	50.00	LOUISA	INDUSTRY	PSLS	201603482501
406-036	406-035	02/05/2016	25.00	LOUISA	INDUSTRY	PSLS	201603482501
406-037	406-036	02/05/2016	540.00	LOUISA	FLORIDA AV	PSLS	201603482501
406-038	406-037	02/05/2016	178.00	LOUISA	FLORIDA AV	PSLS	201603482501
406-039	406-034	02/05/2016	363.00	LOUISA	INDUSTRY	PSLS	201603482501
406-040	406-039	02/05/2016	415.00	LOUISA	FLORIDA AV	PSLS	201603482501
406-044	405-019	02/25/2016	300.00	ALVAR	FLORIDA AV	PSLS	201603595701
407-001	388-024	02/19/2016	307.00	ABUNDANCE	FELICIANA	PSLS	201603595701
407-002	407-001	02/19/2016	390.00	FELICIANA	TREASURE	PSLS	201603595701
407-003	407-002	02/19/2016	392.00	FELICIANA	BENEFIT	PSLS	201603595701
407-004	407-003	02/19/2016	350.00	FELICIANA	HUMANITY	PSLS	201603595701
407-005	388-038	02/19/2016	308.00	HUMANITY	FELICIANA	PSLS	201603595701
407-005	407-004	02/19/2016	46.00	FELICIANA	HUMANITY	PSLS	201603595701
407-006	407-001	02/19/2016	279.00	ABUNDANCE	CLOUET	PSLS	201603595701
407-007	407-006	02/19/2016	390.00	CLOUET	BENEFIT	PSLS	201603595701
407-008	407-007	02/19/2016	391.00	CLOUET	BENEFIT	PSLS	201603595701
407-009	407-008	02/19/2016	350.00	CLOUET	HUMANITY	PSLS	201603595701
407-010	407-005	02/19/2016	279.00	HUMANITY	CLOUET	PSLS	201603595701
407-010	407-009	02/19/2016	46.00	CLOUET	HUMANITY	PSLS	201603595701
407-011	407-006	02/19/2016	286.00	ABUNDANCE	METROPOLITAN	PSLS	201603595701
407-012	407-011	02/19/2016	390.00	METROPOLITAN	BENEFIT	PSLS	201603595701
407-013	407-012	02/19/2016	391.00	METROPOLITAN	BENEFIT	PSLS	201603595701
407-014	407-013	02/22/2016	345.00	METROPOLITAN	HUMANITY	PSLS	201603595701
407-015	407-010	02/22/2016	285.00	HUMANITY	METROPOLITAN	PSLS	201603595701
407-015	407-014	02/22/2016	48.00	METROPOLITAN	HUMANITY	PSLS	201603595701
407-016	407-011	02/22/2016	250.00	ABUNDANCE	LOUISA	PSLS	201603595701
407-017	407-016	02/22/2016	390.00	LOUISA	TREASURE	PSLS	201603595701
407-018	407-017	02/22/2016	50.00	TREASURE	LOUISA	PSLS	201603595701
407-020	407-019	02/22/2016	355.00	LOUISA	ABUNDANCE	PSLS	201603595701
407-022	407-021	02/22/2016	50.00	BENEFIT	LOUISA	PSLS	201603595701
407-023	407-022	02/22/2016	25.00	BENEFIT	LOUISA	PSLS	201603595701
407-024	407-023	02/22/2016	350.00	LOUISA	HUMANITY	PSLS	201603595701
407-025	407-021	02/22/2016	350.00	LOUISA	HUMANITY	PSLS	201603595701
407-026	407-015	02/22/2016	290.00	HUMANITY	LOUISA	PSLS	201603595701
407-027	407-016	02/22/2016	323.00	ABUNDANCE	PIETY	PSLS	201603595701
407-028	407-027	02/22/2016	390.00	PIETY	TREASURE	PSLS	201603595701
407-029	407-028	02/22/2016	392.00	PIETY	BENEFIT	PSLS	201603595701
407-030	407-029	02/22/2016	390.00	PIETY	HUMANITY	PSLS	201603595701
407-031	388-037	02/24/2016	248.00	BENEFIT	FELICIANA	PSLS	201603595701
407-032	406-036	02/25/2016	380.00	LOUISA	ABUNDANCE	PSLS	201603595701
408-001	407-026	02/24/2016	394.00	LOUISA	PLEASURE	PSLS	201603595701
408-003	408-002	02/24/2016	259.00	PLEASURE	PIETY	PSLS	201603595701
408-005	408-004	02/24/2016	262.00	PIETY	HIGGINS BL	PSLS	201603595701
408-006	408-005	02/24/2016	361.00	PIETY	HIGGINS BL	PSLS	201603595701
408-007	408-002	02/24/2016	380.00	LOUISA	ALJA J MEYERS	PSLS	201603595701
408-010	408-009	02/24/2016	394.00	METROPOLITAN	ALJA J MEYERS	PSLS	201603595701
408-011	408-010	02/24/2016	85.00	METROPOLITAN	HIGGINS BL	PSLS	201603595701
408-012	407-010	02/24/2016	391.00	CLOUET	PLEASURE	PSLS	201603595701
408-013	408-012	02/25/2016	323.00	CLOUET	HIGGINS BL	PSLS	201603595701

408-014	407-005	02/25/2016	391.00	FELICIANA	PLEASURE	PSLS	201603595701
408-015	408-014	02/25/2016	215.00	FELICIANA	HIGGINS BL	PSLS	201603595701
408-016	407-030	02/25/2016	355.00	PIETY	PLEASURE	PSLS	201603595701
409-001	407-027	02/25/2016	22.00	ABUNDANCE	PIETY DR	PSLS	201603595701
409-021	409-060	02/25/2016	60.00	ABUNDANCE	DESIRE PK	PSLS	201603595701
409-026	409-100	02/25/2016	22.00	DESIRE PK	BENEFIT	PSLS	201603595701
409-027	409-026	02/25/2016	380.00	BENEFIT	ALVAR	PSLS	201603595701
409-028	409-001	02/25/2016	341.00	ABUNDANCE	PIETY DR	PSLS	201603595701
409-029	409-028	02/25/2016	271.00	ABUNDANCE	OLIVER WHITE AV	PSLS	201603595701
409-030	409-029	02/25/2016	378.00	MORRICE DUNCAN DR	ABUNDANCE	PSLS	201603595701
409-031	409-026	02/25/2016	20.00	BENEFIT	DESIRE PK	PSLS	201603595701
409-034	409-031	02/25/2016	300.00	DESIRE PK	DRIVE I	PSLS	201603595701
409-038	409-037	03/14/2016	280.00	DRIVE K	ALVAR	PSLS	201603825001
409-039	409-029	03/14/2016	274.00	MORRICE DUNCAN DR	TREASURE	PSLS	201603825001
409-040	409-037	03/14/2016	260.00	DESIRE PK	DRIVE L	PSLS	201603825001
409-040	409-113	03/14/2016	187.00	DESIRE PK	HUMANITY	PSLS	201603825001
409-041	409-040	03/14/2016	260.00	DRIVE L	ALVAR	PSLS	201603825001
409-042	409-041	03/14/2016	265.00	DRIVE L	ALVAR	PSLS	201603825001
409-043	409-040	03/14/2016	280.00	DESIRE PK	PLEASURE	PSLS	201603825001
409-046	409-040	03/14/2016	23.00	DRIVE J	DESIRE PK	PSLS	201603825001
409-052	409-039	03/14/2016	131.00	MORRICE DUNCAN DR	TREASURE	PSLS	201603825001
409-053	409-028	03/14/2016	391.00	AGRICULTURE	ABUNDANCE	PSLS	201603825001
409-057	409-042	03/14/2016	130.00	DRIVE L	ALVAR	PSLS	201603825001
409-058	409-053	03/14/2016	122.00	AGRICULTURE	OLIVER WHITE AV	PSLS	201603825001
409-059	409-053	03/15/2016	179.00	AGRICULTURE	OLIVER WHITE AV	PSLS	201603825001
409-060	409-029	03/15/2016	252.00	ABUNDANCE	MORRICE DUNCAN DR	PSLS	201603825001
409-061	409-060	03/15/2016	396.00	DESIRE PK	ABUNDANCE	PSLS	201603825001
409-062	409-021	03/15/2016	45.00	ABUNDANCE	DESIRE PK	PSLS	201603825001
409-063	409-062	03/15/2016	397.00	DESIRE PK	ABUNDANCE	PSLS	201603825001
409-064	409-062	03/15/2016	366.00	DESIRE PK	ABUNDANCE	PSLS	201603825001
409-065	409-064	03/15/2016	15.00	DESIRE PK	AGRICULTURE	PSLS	201603825001
409-066	409-064	03/15/2016	515.00	AGRICULTURE	URSULA SPENCER WAY	PSLS	201603825001
409-067	409-062	03/15/2016	272.00	ABUNDANCE	DESIRE PK	PSLS	201603825001
409-068	409-067	03/15/2016	286.00	EDITH WESTON PL	ABUNDANCE	PSLS	201603825001
409-069	409-067	03/15/2016	397.00	EDITH WESTON PL	ABUNDANCE	PSLS	201603825001
409-070	409-067	03/15/2016	240.00	ABUNDANCE	EDITH WESTON PL	PSLS	201603825001
409-071	409-070	03/16/2016	288.00	URSULA SPENCER WAY	ABUNDANCE	PSLS	201603825001
409-072	409-070	03/16/2016	396.00	URSULA SPENCER WAY	ABUNDANCE	PSLS	201603825001
409-073	409-028	03/16/2016	320.00	OLIVER WHITE AV	ABUNDANCE	PSLS	201603825001
409-074	409-073	03/16/2016	226.00	OLIVER WHITE AV	TREASURE	PSLS	201603825001
409-075	409-073	03/16/2016	110.00	OLIVER WHITE AV	TREASURE	PSLS	201603825001
409-076	409-075	03/16/2016	230.00	TREASURE	OLIVER WHITE AV	PSLS	201603825001
409-077	409-075	03/16/2016	354.00	OLIVER WHITE AV	TREASURE	PSLS	201603825001
409-078	409-077	03/16/2016	334.00	BENEFIT	OLIVER WHITE AV	PSLS	201603825001
409-079	409-077	03/16/2016	8.00	OLIVER WHITE AV	BENEFIT	PSLS	201603825001
409-080	409-079	03/16/2016	187.00	HUMANITY	OLIVER WHITE AV	PSLS	201603825001
409-081	409-079	03/16/2016	60.00	OLIVER WHITE AV	HUMANITY	PSLS	201603825001
409-082	409-081	03/16/2016	190.00	HUMANITY	OLIVER WHITE AV	PSLS	201603825001
409-083	409-081	03/17/2016	33.00	OLIVER WHITE AV	HUMANITY	PSLS	201603825001
409-084	409-083	03/17/2016	181.00	HUMANITY	MORRICE DUNCAN DR	PSLS	201603825001

409-085	409-083	03/17/2016	357.00	OLIVER WHITE AV	HUMANITY	PSLS	201603825001
409-086	409-085	03/17/2016	305.00	PLEASURE	OLIVER WHITE AV	PSLS	201603825001
409-087	409-035	03/17/2016	243.00	PLEASURE	OLIVER WHITE AV	PSLS	201603825001
409-088	409-087	03/17/2016	31.00	PLEASURE	MORRICE DUNCAN DR	PSLS	201603825001
409-089	409-088	03/17/2016	123.00	PLEASURE	MORRICE DUNCAN DR	PSLS	201603825001
409-090	409-095	03/17/2016	248.00	BENEFIT	DESIRE PK	PSLS	201603825001
409-091	409-090	03/17/2016	345.00	MORRICE DUNCAN DR	BENEFIT	PSLS	201603825001
409-092	409-091	03/17/2016	340.00	MORRICE DUNCAN DR	PLEASURE	PSLS	201603825001
409-093	409-090	03/17/2016	75.00	MORRICE DUNCAN DR	BENEFIT	PSLS	201603825001
409-094	409-093	03/17/2016	261.00	MORRICE DUNCAN DR	BENEFIT	PSLS	201603825001
409-095	409-115	03/18/2016	25.00	BENEFIT	BENEFIT	PSLS	201603825001
409-096	409-095	03/18/2016	508.00	DESIRE PK	BENEFIT	PSLS	201603825001
409-097	409-096	03/18/2016	106.00	DESIRE PK	HUMANITY	PSLS	201603825001
409-098	409-115	03/18/2016	55.00	DESIRE PK	HUMANITY	PSLS	201603825001
409-099	409-098	03/18/2016	248.00	DESIRE PK	BENEFIT	PSLS	201603825001
409-100	409-023	03/18/2016	248.00	DESIRE PK	BENEFIT	PSLS	201603825001
409-101	409-100	03/18/2016	319.00	BENEFIT	DESIRE PK	PSLS	201603825001
409-102	409-101	03/18/2016	306.00	EDITH WESTON PL	BENEFIT	PSLS	201603825001
409-103	409-101	03/18/2016	235.00	BENEFIT	URSULA SPENCER WAY	PSLS	201603825001
409-104	409-103	03/18/2016	306.00	URSULA SPENCER WAY	BENEFIT	PSLS	201603825001
409-105	409-023	03/18/2016	51.00	TREASURE	DESIRE PK	PSLS	201603825001
409-106	409-105	03/18/2016	106.00	DESIRE PK	TREASURE	PSLS	201603825001
409-107	409-026	04/09/2016	56.00	BENEFIT	DESIRE PK	PSLS	201603906801
409-108	409-107	04/09/2016	199.00	DESIRE PK	BENEFIT	PSLS	201603906801
409-109	409-107	04/09/2016	263.00	BENEFIT	DESIRE PK	PSLS	201603906801
409-110	409-109	04/09/2016	21.00	EDITH WESTON PL	BENEFIT	PSLS	201603906801
409-111	409-109	04/09/2016	236.00	BENEFIT	EDITH WESTON PL	PSLS	201603906801
409-112	409-111	04/09/2016	24.00	URSULA SPENCER WAY	BENEFIT	PSLS	201603906801
409-113	409-037	04/09/2016	68.00	DESIRE PK	HUMANITY	PSLS	201603906801
409-114	409-113	04/09/2016	569.00	HUMANITY	DESIRE PK	PSLS	201603906801
409-115	409-031	04/09/2016	43.00	BENEFIT	DESIRE PK	PSLS	201603906801
410-001	409-043	04/07/2016	325.00	DESIRE PK	DRIVE M	PSLS	201603906801
410-003	410-023	04/09/2016	40.00	DESIRE PK	HIGGINS BL	PSLS	201603906801
410-004	410-022	04/08/2016	262.00	DESIRE PK	HIGGINS BL	PSLS	201603906801
410-005	410-004	04/07/2016	344.00	DRIVE O	PIETY	PSLS	201603906801
410-006	410-005	04/07/2016	74.00	DRIVE O	PIETY	PSLS	201603906801
410-007	410-004	04/07/2016	185.00	DESIRE PK	HIGGINS BL	PSLS	201603906801
410-008	410-007	04/07/2016	18.00	DESIRE PK	HIGGINS BL	PSLS	201603906801
410-009	410-008	04/07/2016	280.00	DESIRE PK	HIGGINS BL	PSLS	201603906801
410-014	410-035	04/09/2016	232.00	URSULA SPENCER WAY	ALBERT SAVOY WAY	PSLS	201603906801
410-022	410-003	04/08/2016	33.00	DESIRE PK	HIGGINS BL	PSLS	201603906801
410-023	410-001	04/09/2016	340.00	DESIRE PK	HIGGINS BL	PSLS	201603906801
410-024	410-023	04/09/2016	115.00	SIDNEY DUPLESSIS DR	DESIRE PK	PSLS	201603906801
410-025	410-024	04/09/2016	162.00	DESIRE PK	SIDNEY DUPLESSIS DR	PSLS	201603906801
410-026	410-025	04/09/2016	398.00	KIMI O GRAY AV	DESIRE PK	PSLS	201603906801
410-027	410-025	04/09/2016	172.00	DESIRE PK	KIMI O GRAY AV	PSLS	201603906801
410-028	410-027	04/09/2016	351.00	BETTY PARKER PL	DESIRE PK	PSLS	201603906801
410-029	410-028	04/09/2016	165.00	URSULA SPENCER WAY	BETTY PARKER PL	PSLS	201603906801
410-030	410-022	04/09/2016	107.00	SIDNEY DUPLESSIS DR	DESIRE PK	PSLS	201603906801
416-034	416-032	04/04/2016	373.00	MAZANT	N CLAIBORNE AV	PSLS	201603906701

420-005	420-004	04/07/2016	159.00	OLD GENTILLY RD	CATHERINE	PSLS	201603906801
420-009	420-006	04/07/2016	225.00	OLD GENTILLY RD	MC KAIN	PSLS	201603906801
420-011	420-009	04/08/2016	389.00	OLD GENTILLY RD	JOURDAN RD	PSLS	201603906801
420-016	420-015	04/08/2016	33.00	DOWNMAN RD	LOMBARD	PSLS	201603906801
420-017	420-016	04/08/2016	119.00	CARNOT	DOWNMAN RD	PSLS	201603906801
420-020	420-019	04/08/2016	70.00	CARNOT	DOWNMAN RD	PSLS	201603906801
420-021	420-019	04/08/2016	235.00	DOWNMAN RD	SUMPTER	PSLS	201603906801
420-025	420-024	04/22/2016	190.00	CHEF MENTEUR HW	DOWNMAN RD	PSLS	201603998501
420-026	420-025	04/22/2016	15.00	CHEF MENTEUR HW	DOWNMAN RD	PSLS	201603998501
420-027	420-026	04/22/2016	108.00	CHEF MENTEUR HW	DOWNMAN RD	PSLS	201603998501
420-028	420-024	04/22/2016	105.00	CHEF MENTEUR HW	DOWNMAN RD	PSLS	201603998501
420-029	420-028	04/22/2016	110.00	CHEF MENTEUR HW	DOWNMAN RD	PSLS	201603998501
420-030	420-029	04/22/2016	260.00	CHEF MENTEUR HW	DOWNMAN RD	PSLS	201603998501
420-031	420-030	04/22/2016	15.00	CHEF MENTEUR HW	DOWNMAN RD	PSLS	201603998501
420-032	420-031	04/22/2016	312.00	CHEF MENTEUR HW	DOWNMAN RD	PSLS	201603998501
420-034	420-033	04/25/2016	390.00	CHEF MENTEUR HW	DOWNMAN RD	PSLS	201603998501
420-035	420-034	04/25/2016	370.00	CHEF MENTEUR HW	DOWNMAN RD	PSLS	201603998501
421-001	426-133	04/27/2016	108.00	CHEF MENTEUR HW	DOWNMAN RD	PSLS	201603998501
421-002	421-001	04/25/2016	103.00	CHEF MENTEUR HW	DOWNMAN RD	PSLS	201603998501
421-003	421-002	04/25/2016	122.00	CHEF MENTEUR HW	DOWNMAN RD	PSLS	201603998501
422-001	423-002	04/25/2016	125.00	REGENCY PLACE SERV	MORRISON RD	PSLS	201603998501
422-002	422-001	04/26/2016	171.00	MORRISON RD	FLORITA CT	PSLS	201603998501
422-006	422-005	04/26/2016	50.00	REGENCY PLACE SERV	LEWIS RD	PSLS	201603998501
422-010	422-006	04/26/2016	315.00	REGENCY PLACE SERV	LEWIS RD	PSLS	201603998501
422-011	422-010	04/26/2016	251.00	REGENCY PLACE SERV	LEWIS RD	PSLS	201603998501
422-012	422-011	04/26/2016	15.00	REGENCY PLACE SERV	LEWIS RD	PSLS	201603998501
423-001	425-118	04/26/2016	190.00	MORRISON RD	DOWNMAN RD	PSLS	201603998501
423-002	423-001	04/26/2016	351.00	MORRISON RD	REGENCY PL	PSLS	201603998501
423-003	423-002	04/26/2016	84.00	MORRISON RD	REGENCY PL	PSLS	201603998501
423-004	423-002	04/26/2016	290.00	REGENCY PLACE SERV	REGENCY MALL LOOP	PSLS	201603998501
423-005	423-004	04/26/2016	170.00	REGENCY MALL LOOP	REGENCY PL	PSLS	201603998501
423-006	423-005	04/26/2016	140.00	REGENCY MALL LOOP	REGENCY PL	PSLS	201603998501
423-007	423-004	04/26/2016	242.00	REGENCY PLACE SERV	PRINCE LN	PSLS	201603998501
423-008	423-007	04/27/2016	350.00	PRINCE LN	DOWNMAN RD	PSLS	201603998501
423-009	423-008	04/26/2016	213.00	DOWNMAN RD	MORRISON RD	PSLS	201603998501
423-010	423-007	04/27/2016	35.00	REGENCY PLACE SERV	PRINCE LN	PSLS	201603998501
423-011	423-010	04/27/2016	351.00	PRINCE LN	DOWNMAN RD	PSLS	201603998501
423-012	423-011	04/27/2016	227.00	DOWNMAN RD	PRINCESS LN	PSLS	201603998501
423-013	423-010	04/27/2016	225.00	SEABROOK PL SERV	PRINCESS LN	PSLS	201603998501
423-014	423-013	04/27/2016	371.00	PRINCESS LN	TOWNSEND PL	PSLS	201603998501
423-015	423-014	04/27/2016	40.00	TOWNSEND PL	MORRISON RD	PSLS	201603998501
423-016	423-015	04/27/2016	14.00	TOWNSEND PL	MORRISON RD	PSLS	201603998501
423-017	423-016	04/27/2016	256.00	TOWNSEND PL	MORRISON RD	PSLS	201603998501
423-018	423-017	04/27/2016	142.00	TOWNSEND PL	MORRISON RD	PSLS	201603998501
423-019	423-014	04/27/2016	320.00	TOWNSEND PL	HARBOR CI	PSLS	201603998501
423-020	423-019	04/27/2016	200.00	HARBOR CI	TOWNSEND PL	PSLS	201603998501
423-021	423-020	04/27/2016	235.00	HARBOR CI	TOWNSEND PL	PSLS	201603998501
423-022	423-021	04/28/2016	55.00	HARBOR CI	TOWNSEND PL	PSLS	201604063801
423-023	423-022	04/28/2016	311.00	HARBOR CI	TOWNSEND PL	PSLS	201604063801
423-024	423-023	04/28/2016	350.00	HARBOR CI	TOWNSEND PL	PSLS	201604063801

423-025	423-019	04/28/2016	335.00	TOWNSEND PL	HARBOR CI	PSLS	201604063801
423-026	423-025	04/28/2016	335.00	TOWNSEND PL	HARBOR CI	PSLS	201604063801
423-027	423-026	04/28/2016	155.00	TOWNSEND PL	HARBOR CI	PSLS	201604063801
423-028	423-027	04/28/2016	230.00	HARBOR CI	TOWNSEND PL	PSLS	201604063801
423-029	423-028	04/28/2016	230.00	HARBOR CI	TOWNSEND PL	PSLS	201604063801
423-030	423-027	04/28/2016	190.00	TOWNSEND PL	HAYNE BL	PSLS	201604063801
423-031	423-030	04/28/2016	325.00	TOWNSEND PL	HAYNE BL	PSLS	201604063801
423-033	423-031	05/05/2016	363.00	HAYNE BL	TOWNSEND PL	PSLS	201604063801
423-033	423-032	04/28/2016	288.00	HAYNE BL	JOURDAN RD	PSLS	201604063801
423-034	423-031	04/28/2016	217.00	HAYNE BL	DOWNMAN RD	PSLS	201604063801
423-035	423-034	04/28/2016	223.00	HAYNE BL	DOWNMAN RD	PSLS	201604063801
423-036	423-035	04/28/2016	187.00	HAYNE BL	DOWNMAN RD	PSLS	201604063801
423-037	423-013	04/28/2016	40.00	SEABROOK PL SERV	PRINCESS LN	PSLS	201604063801
423-038	423-037	04/29/2016	173.00	PRINCESS LN	DOWNMAN REGENCY SERV	PSLS	201604063801
423-039	423-038	04/29/2016	164.00	DOWNMAN REGENCY SERV	REGENCY PL	PSLS	201604063801
423-040	423-038	04/29/2016	184.00	DOWNMAN REGENCY SERV	SEABROOK PL SERV	PSLS	201604063801
423-041	423-037	05/05/2016	290.00	SEABROOK PL SERV	COUNT LN	PSLS	201604063801
423-042	423-041	04/29/2016	353.00	COUNT LN	DOWNMAN RD	PSLS	201604063801
423-043	423-042	04/29/2016	219.00	DOWNMAN RD	PRINCESS LN	PSLS	201604063801
423-044	423-041	04/29/2016	54.00	SEABROOK PL SERV	COUNT LN	PSLS	201604063801
423-045	423-044	04/29/2016	358.00	COUNT LN	DOWNMAN RD	PSLS	201604063801
423-046	423-045	04/29/2016	212.00	DOWNMAN RD	COUNTESS LN	PSLS	201604063801
423-047	423-044	04/29/2016	270.00	SEABROOK PL SERV	COUNTESS LN	PSLS	201604063801
423-048	423-047	04/29/2016	172.00	COUNTESS LN	DOWNMAN SEABROOK SRV	PSLS	201604063801
423-049	423-048	04/29/2016	168.00	DOWNMAN SEABROOK SRV	COUNTESS LN	PSLS	201604063801
423-050	423-047	04/29/2016	74.00	SEABROOK PL SERV	COUNTESS LN	PSLS	201604063801
423-051	423-050	04/29/2016	291.00	SEABROOK PL SERV	COUNTESS LN	PSLS	201604063801
423-052	423-018	05/05/2016	13.00	TOWNSEND PL	MORRISON RD	PSLS	201604063801
424-001	459-009	04/23/2015	85.00 N/A	WALES	LAMB RD	PU	201500799402
424-002	424-001	04/29/2016	219.00	HENLEY	CURRAN BL	PSLS	201604063801
424-003	424-002	05/04/2016	231.00	HENLEY	CURRAN BL	PSLS	201604063801
424-004	424-001	05/04/2016	295.00	WALES	MILL	PSLS	201604063801
424-005	424-004	05/04/2016	231.00	MILL	CURRAN BL	PSLS	201604063801
424-006	424-005	05/04/2016	210.00	MILL	CURRAN BL	PSLS	201604063801
424-007	424-004	05/04/2016	300.00	WALES	KEATS	PSLS	201604063801
424-008	424-007	05/04/2016	224.00	KEATS	CURRAN BL	PSLS	201604063801
424-009	424-008	05/04/2016	225.00	KEATS	CURRAN BL	PSLS	201604063801
424-010	424-007	05/04/2016	103.00	WALES	SHELLY	PSLS	201604063801
424-011	424-010	05/04/2016	190.00	WALES	SHELLY	PSLS	201604063801
424-012	424-011	05/04/2016	224.00	SHELLY	CURRAN BL	PSLS	201604063801
424-013	424-012	05/04/2016	217.00	SHELLY	CURRAN BL	PSLS	201604063801
424-014	424-011	05/04/2016	205.00	WALES	SHUBERT	PSLS	201604063801
424-015	424-014	05/04/2016	90.00	WALES	SHUBERT	PSLS	201604063801
424-016	424-015	05/04/2016	228.00	SHUBERT	CURRAN BL	PSLS	201604063801
424-017	424-016	05/04/2016	227.00	SHUBERT	CURRAN BL	PSLS	201604063801
424-018	424-015	05/05/2016	269.00	WALES	SWIFT	PSLS	201604063801
424-019	424-018	05/05/2016	40.00	WALES	SWIFT	PSLS	201604063801
424-020	424-019	05/05/2016	302.00	SWIFT	CURRAN BL	PSLS	201604063801
424-021	424-019	05/05/2016	309.00	WALES	W LAVERNE	PSLS	201604063801
424-022	424-021	05/05/2016	265.00	W LAVERNE	CURRAN BL	PSLS	201604063801

424-023	424-022	05/05/2016	267.00	W LAVERNE	CURRAN BL	PSLS	201604063801
424-024	424-021	05/05/2016	23.00	WALES	W LAVERNE	PSLS	201604063801
424-025	424-024	05/05/2016	456.00	W LAVERNE	HAYNE BL	PSLS	201604063801
424-026	424-024	05/05/2016	260.00	WALES	ALABAMA	PSLS	201604063801
424-027	424-026	05/05/2016	225.00	ALABAMA	CURRAN BL	PSLS	201604063801
424-028	424-027	05/05/2016	324.00	ALABAMA	CURRAN BL	PSLS	201604063801
424-029	424-026	05/05/2016	456.00	ALABAMA	HAYNE BL	PSLS	201604063801
424-030	424-026	05/16/2016	254.00	WALES	DOWNMAN RD	PSLS	201604151001
424-031	424-030	05/16/2016	454.00	DOWNMAN RD	HAYNE BL	PSLS	201604151001
424-032	424-030	05/16/2016	280.00	DOWNMAN RD	CURRAN BL	PSLS	201604151001
424-033	424-032	05/16/2016	284.00	DOWNMAN RD	CURRAN BL	PSLS	201604151001
424-034	459-010	05/16/2016	340.00	KUEBEL DR	SHUBERT	PSLS	201604151001
424-035	424-034	05/16/2016	337.00	KUEBEL DR	SHUBERT	PSLS	201604151001
424-036	424-035	05/16/2016	366.00	KUEBEL DR	SHUBERT	PSLS	201604151001
424-037	424-036	05/16/2016	361.00	KUEBEL DR	W LAVERNE	PSLS	201604151001
424-038	424-037	01/28/2015	348.00	6000 KUEBEL DR	SHUBERT	PU	201500174701
424-039	459-011	05/19/2016	363.00	HAYNE BL	W LAVERNE	PSLS	201604151001
424-040	424-039	05/19/2016	365.00	HAYNE BL	W LAVERNE	PSLS	201604151001
424-041	424-040	05/19/2016	365.00	HAYNE BL	W LAVERNE	PSLS	201604151001
424-042	424-041	05/19/2016	365.00	HAYNE BL	W LAVERNE	PSLS	201604151001
424-043	424-042	05/19/2016	365.00	HAYNE BL	W LAVERNE	PSLS	201604151001
424-044	424-043	05/19/2016	215.00	HAYNE BL	ALABAMA	PSLS	201604151001
424-045	424-044	05/19/2016	267.00	HAYNE BL	DOWNMAN RD	PSLS	201604151001
424-046	459-006	05/19/2016	363.00	CURRAN BL	MILL	PSLS	201604151001
424-047	424-046	05/19/2016	350.00	CURRAN BL	KEATS	PSLS	201604151001
424-048	424-047	05/19/2016	355.00	CURRAN BL	SHELLY	PSLS	201604151001
424-049	424-048	05/19/2016	273.00	CURRAN BL	SHUBERT	PSLS	201604151001
424-050	424-049	05/19/2016	295.00	CURRAN BL	SWIFT	PSLS	201604151001
424-051	424-050	05/19/2016	187.00	SWIFT	WALES	PSLS	201604151001
424-052	424-049	05/19/2016	38.00	SHUBERT	CURRAN BL	PSLS	201604151001
424-053	424-052	05/25/2016	103.00	CURRAN BL	SWIFT	PSLS	201604151001
424-054	424-053	05/19/2016	170.00	CURRAN BL	SWIFT	PSLS	201604151001
424-055	424-054	05/20/2016	288.00	CURRAN BL	W LAVERNE	PSLS	201604151001
424-056	424-053	05/20/2016	200.00	CRAIGIE RD	W LAVERNE	PSLS	201604151001
424-057	424-056	05/20/2016	335.00	CRAIGIE RD	CAROLE LN	PSLS	201604151001
424-058	424-057	05/20/2016	100.00	CRAIGIE RD	CAROLE LN	PSLS	201604151001
424-059	424-058	05/20/2016	270.00	CRAIGIE RD	KAREN LN	PSLS	201604151001
424-060	424-056	05/20/2016	158.00	CRAIGIE RD	W LAVERNE	PSLS	201604151001
424-061	424-060	05/20/2016	285.00	CRAIGIE RD	W LAVERNE	PSLS	201604151001
424-062	425-112	05/20/2016	135.00	CHIMNEY WOOD LN	ERIN DR	PSLS	201604151001
424-063	424-062	05/20/2016	240.00	CHIMNEY WOOD LN	ERIN DR	PSLS	201604151001
424-064	424-063	05/20/2016	165.00	CHIMNEY WOOD LN	ERIN DR	PSLS	201604151001
424-065	424-052	05/20/2016	240.00	CURRAN BL	SHELLY	PSLS	201604151001
424-066	424-064	05/20/2016	120.00	CHIMNEY WOOD LN	ERIN DR	PSLS	201604151001
424-067	424-066	05/20/2016	65.00	CHIMNEY WOOD LN	ERIN DR	PSLS	201604151001
424-068	424-067	05/20/2016	361.00	ERIN DR	BEAU	PSLS	201604151001
424-069	424-068	05/20/2016	103.00	ERIN DR	W LAVERNE	PSLS	201604151001
424-070	424-068	05/25/2016	350.00	BEAU	MORRISON RD	PSLS	201604151001
424-071	424-070	05/25/2016	340.00	BEAU	MORRISON RD	PSLS	201604151001
424-072	424-067	05/25/2016	258.00	ERIN DR	CAROLE LN	PSLS	201604151001

424-073	424-072	05/25/2016	180.00	ERIN DR	CAROLE LN	PSLS	201604151001
424-074	424-073	05/25/2016	178.00	CAROLE LN	CRAIGIE RD	PSLS	201604151001
424-075	424-073	05/25/2016	90.00	ERIN DR	KAREN LN	PSLS	201604151001
424-076	424-075	05/25/2016	220.00	ERIN DR	KAREN LN	PSLS	201604151001
424-077	424-076	05/25/2016	195.00	KAREN LN	CRAIGIE RD	PSLS	201604151001
424-078	425-115	05/25/2016	399.00	W LAVERNE	ERIN DR	PSLS	201604151001
424-079	424-078	05/25/2016	399.00	W LAVERNE	ERIN DR	PSLS	201604151001
424-080	424-079	05/25/2016	385.00	W LAVERNE	CURRAN BL	PSLS	201604151001
424-081	425-117	05/25/2016	294.00	ALABAMA	CURRAN BL	PSLS	201604151001
424-082	424-081	05/25/2016	298.00	ALABAMA	CURRAN BL	PSLS	201604151001
424-083	424-082	05/25/2016	282.00	ALABAMA	CURRAN BL	PSLS	201604151001
424-084	424-083	05/25/2016	235.00	ALABAMA	CURRAN BL	PSLS	201604151001
424-085	424-084	05/25/2016	114.00	ALABAMA	CURRAN BL	PSLS	201604151001
424-086	424-083	05/25/2016	128.00	ALABAMA-DOWNMAN SERV	CURRAN BL	PSLS	201604151001
424-087	424-086	05/25/2016	347.00	ALABAMA-DOWNMAN SERV	CURRAN BL	PSLS	201604151001
424-088	424-086	05/25/2016	230.00	ALABAMA-DOWNMAN SERV	MORRISON RD	PSLS	201604151001
424-089	424-088	05/25/2016	240.00	ALABAMA-DOWNMAN SERV	MORRISON RD	PSLS	201604151001
424-090	425-118	05/27/2016	350.00	ALABAMA-DOWNMAN SERV	CURRAN BL	PSLS	201604706401
424-091	424-064	06/02/2016	205.00	CHIMNEY WOOD LN	ERIN DR	PSLS	201604706401
425-002	425-001	05/27/2016	36.00	FOCH RD	DWYER RD	PSLS	201604706401
425-003	425-002	05/27/2016	341.00	DWYER RD	VIRGILIAN	PSLS	201604706401
425-004	425-003	05/23/2016	136.00	DWYER RD	MAJESTIC OAKS DR	PSLS	201604706401
425-005	425-004	05/23/2016	280.00	DWYER RD	LYNHUBER DR	PSLS	201604706401
425-006	425-005	05/23/2016	103.00	DWYER RD	LYNHUBER DR	PSLS	201604706401
425-007	425-006	05/23/2016	66.00	DWYER RD	E HERMES	PSLS	201604706401
425-008	425-007	05/23/2016	452.00	E HERMES	PINES BL	PSLS	201604706401
425-009	425-008	05/23/2016	450.00	E HERMES	PINES BL	PSLS	201604706401
425-010	425-009	05/27/2016	359.00	E HERMES	PINES BL	PSLS	201604706401
425-011	425-007	05/27/2016	153.00	DWYER RD	LAMB RD	PSLS	201604706401
425-012	425-011	05/27/2016	130.00	DWYER RD	LAMB RD	PSLS	201604706401
425-013	425-012	05/31/2016	416.00	LAMB RD	PINES BL	PSLS	201604706401
425-014	425-013	05/31/2016	416.00	LAMB RD	PINES BL	PSLS	201604706401
425-015	425-014	05/31/2016	423.00	LAMB RD	PINES BL	PSLS	201604706401
425-016	425-001	05/31/2016	63.00	FOCH RD	DWYER RD	PSLS	201604706401
425-017	425-016	05/31/2016	39.00	DWYER RD	SHALIMAR DR	PSLS	201604706401
425-018	425-017	05/31/2016	255.00	DWYER RD	STEMWAY DR	PSLS	201604706401
425-019	425-018	05/31/2016	400.00	DWYER RD	DOWNMAN RD	PSLS	201604706401
425-020	425-019	05/31/2016	416.00	DWYER RD	DOWNMAN RD	PSLS	201604706401
425-021	425-020	05/31/2016	30.00	DWYER RD	DOWNMAN RD	PSLS	201604706401
425-022	425-001	05/31/2016	124.00	FOCH RD	S HERMES	PSLS	201604706401
425-023	425-022	05/31/2016	301.00	S HERMES	BABYLON	PSLS	201604706401
425-024	425-023	05/31/2016	300.00	S HERMES	BABYLON	PSLS	201604706401
425-025	425-024	06/01/2016	159.00	BABYLON	DWYER RD	PSLS	201604706401
425-026	425-022	06/01/2016	312.00	FOCH RD	S LAVERNE	PSLS	201604706401
425-027	425-026	06/01/2016	321.00	S LAVERNE	VIRGILIAN	PSLS	201604706401
425-028	425-027	06/01/2016	438.00	VIRGILIAN	DWYER RD	PSLS	201604706401
425-029	425-027	06/01/2016	435.00	VIRGILIAN	PINES BL	PSLS	201604706401
425-030	425-026	06/01/2016	439.00	FOCH RD	PINES BL	PSLS	201604706401
425-031	425-030	06/01/2016	452.00	FOCH RD	PINES BL	PSLS	201604706401
425-032	425-029	06/01/2016	454.00	VIRGILIAN	PINES BL	PSLS	201604706401

425-032	425-031	06/01/2016	320.00	PINES BL	VIRGILIAN	PSLS	201604706401
425-033	425-032	06/02/2016	310.00	PINES BL	E LAVERNE	PSLS	201604706401
425-034	425-033	06/02/2016	405.00	E LAVERNE	PANDORA	PSLS	201604706401
425-035	425-034	06/02/2016	400.00	E LAVERNE	PANDORA	PSLS	201604706401
425-036	425-033	06/02/2016	310.00	PINES BL	E HERMES	PSLS	201604706401
425-037	425-036	06/02/2016	500.00	E HERMES	PANDORA	PSLS	201604706401
425-038	425-037	06/02/2016	486.00	E HERMES	PANDORA	PSLS	201604706401
425-039	425-038	06/02/2016	153.00	E HERMES	DOROTHEA	PSLS	201604706401
425-040	425-036	11/11/2014	287.00	PINES BL	LAMB RD	PSLS	201402315701
425-041	425-040	11/23/2014	415.00	LAMB RD	MORRISON RD	PSLS	201402315701
425-042	425-041	11/23/2014	409.00	LAMB RD	MORRISON RD	PSLS	201402315701
425-043	425-042	11/23/2014	404.00	LAMB RD	MORRISON RD	PSLS	201402315701
425-044	425-040	11/23/2014	70.00	PINES BL	LAMB RD	PSLS	201402315701
425-045	425-044	11/23/2014	281.00	LAMB RD	MORRISON RD	PSLS	201402315701
425-046	425-045	11/23/2014	316.00	LAMB RD	MORRISON RD	PSLS	201402315701
425-047	425-046	11/23/2014	293.00	LAMB RD	MORRISON RD	PSLS	201402315701
425-048	425-032	06/02/2016	490.00	VIRGILIAN	PANDORA	PSLS	201604706401
425-049	425-048	06/02/2016	475.00	VIRGILIAN	PANDORA	PSLS	201604706401
425-050	425-049	06/02/2016	222.00	VIRGILIAN	DOROTHEA	PSLS	201604706401
425-051	425-049	06/02/2016	309.00	PANDORA	E LAVERNE	PSLS	201604706401
425-052	425-051	06/02/2016	256.00	PANDORA	E HERMES	PSLS	201604706401
425-053	425-031	06/02/2016	425.00	FOCH RD	DOROTHEA	PSLS	201604706401
425-054	425-053	06/02/2016	415.00	FOCH RD	DOROTHEA	PSLS	201604706401
425-055	425-054	06/02/2016	415.00	FOCH RD	DOROTHEA	PSLS	201604706401
425-056	425-055	06/02/2016	254.00	DOROTHEA	DORIAN	PSLS	201604706401
425-057	425-055	06/02/2016	481.00	DOROTHEA	E HERMES	PSLS	201604706401
425-058	425-057	06/02/2016	470.00	DOROTHEA	E HERMES	PSLS	201604706401
425-064	425-063	11/23/2014	152.00	MORRISON RD	DOWNMAN RD	PSLS	201402315701
425-065	425-064	11/23/2014	232.00	MORRISON RD	DOWNMAN RD	PSLS	201402315701
425-068	425-067	11/23/2014	189.00	MORRISON RD	LAMB RD	PSLS	201402315701
425-069	425-068	06/17/2016	148.00	MORRISON RD	LAMB RD	PSLS	201604855601
425-070	425-069	11/23/2014	121.00	MORRISON RD	LAMB RD	PSLS	201402315701
425-071	425-070	11/23/2014	71.00	MORRISON RD	LAMB RD	PSLS	201402315701
425-072	425-071	11/23/2014	81.00	MORRISON RD	LAMB RD	PSLS	201402315701
425-073	425-072	11/23/2014	60.00	MORRISON RD	LAMB RD	PSLS	201402315701
425-075	425-074	11/23/2014	61.00	S LAVERNE	DORIAN	PSLS	201402315701
425-076	425-075	11/24/2014	91.00	S LAVERNE	DORIAN	PSLS	201402315701
425-077	425-076	11/24/2014	230.00	DORIAN	PINES BL	PSLS	201402315701
425-078	425-077	06/20/2016	121.00	DORIAN	PINES BL	PSLS	201604855601
425-079	425-078	06/20/2016	283.00	DORIAN	PINES BL	PSLS	201604855601
425-080	425-079	11/24/2014	278.00	DORIAN	PINES BL	PSLS	201402315701
425-082	425-081	11/24/2014	470.00	DORIAN	W LAVERNE	PSLS	201402315701
425-083	425-082	06/21/2016	228.00	W LAVERNE	DORIAN	PSLS	201604855601
425-084	425-082	06/21/2016	310.00	DORIAN	DOROTHEA	PSLS	201604855601
425-085	425-084	06/21/2016	496.00	DOROTHEA	DEANNE	PSLS	201604855601
425-086	425-076	06/21/2016	98.00	W LAVERNE	PINES BL	PSLS	201604855601
425-087	425-086	06/21/2016	110.00	W LAVERNE	PINES BL	PSLS	201604855601
425-088	425-087	06/21/2016	328.00	W LAVERNE	PINES BL	PSLS	201604855601
425-089	425-088	06/21/2016	319.00	W LAVERNE	PINES BL	PSLS	201604855601
425-090	425-089	06/21/2016	459.00	W LAVERNE	DORIAN	PSLS	201604855601

425-091	425-090	06/21/2016	485.00	W LAVERNE	DORIAN	PSLS	201604855601
425-092	425-076	06/22/2016	291.00	DORIAN	BABYLON	PSLS	201604855601
425-093	425-092	06/22/2016	207.00	BABYLON	DEANNE	PSLS	201604855601
425-094	425-093	06/22/2016	68.00	BABYLON	DEANNE	PSLS	201604855601
425-095	425-094	06/22/2016	145.00	BABYLON	DOWNMAN RD	PSLS	201604855601
425-096	425-094	06/22/2016	424.00	DEANNE	PINES BL	PSLS	201604855601
425-097	425-089	06/22/2016	310.00	PINES BL	DEANNE	PSLS	201604855601
425-098	425-097	06/22/2016	340.00	DEANNE	BABYLON	PSLS	201604855601
425-099	425-097	06/22/2016	385.00	DEANNE	DOROTHEA	PSLS	201604855601
425-100	425-099	06/22/2016	390.00	DEANNE	DOROTHEA	PSLS	201604855601
425-101	425-100	06/22/2016	390.00	DEANNE	DOROTHEA	PSLS	201604855601
425-102	425-097	06/22/2016	145.00	PINES BL	DOWNMAN RD	PSLS	201604855601
425-103	425-102	06/22/2016	323.00	DOWNMAN RD	BABYLON	PSLS	201604855601
425-105	425-104	06/23/2016	381.00	DOWNMAN RD	DOROTHEA	PSLS	201604855601
425-106	425-105	06/23/2016	401.00	DOWNMAN RD	DOROTHEA	PSLS	201604855601
425-107	425-106	06/23/2016	76.00	DOWNMAN RD	DOROTHEA	PSLS	201604855601
425-108	459-003	06/23/2016	358.00	MORRISON RD	CHIMNEY WOOD LN	PSLS	201604855601
425-109	425-108	06/23/2016	387.00	MORRISON RD	CHIMNEY WOOD LN	PSLS	201604855601
425-110	425-109	06/23/2016	395.00	MORRISON RD	CHIMNEY WOOD LN	PSLS	201604855601
425-111	425-110	06/23/2016	205.00	MORRISON RD	CHIMNEY WOOD LN	PSLS	201604855601
425-112	425-111	06/23/2016	55.00	CHIMNEY WOOD LN	ERIN DR	PSLS	201604855601
425-113	425-111	06/23/2016	140.00	MORRISON RD	W LAVERNE	PSLS	201604855601
425-114	425-113	06/23/2016	347.00	MORRISON RD	W LAVERNE	PSLS	201604855601
425-115	425-114	06/23/2016	35.00	MORRISON RD	W LAVERNE	PSLS	201604855601
425-116	425-115	06/23/2016	130.00	MORRISON RD	ALABAMA	PSLS	201604855601
425-117	425-116	06/23/2016	122.00	MORRISON RD	ALABAMA	PSLS	201604855601
425-118	425-117	06/23/2016	130.00	MORRISON RD	DOWNMAN RD	PSLS	201604855601
426-001	425-018	06/30/2016	93.00	STEMWAY DR	DWYER RD	PSLS	201604932201
426-002	426-001	06/30/2016	270.00	DWYER RD	BABYLON	PSLS	201604932201
426-003	426-002	06/30/2016	160.00	BABYLON	DEANNE	PSLS	201604932201
426-004	426-003	06/30/2016	164.00	DEANNE	DREUX AV	PSLS	201604932201
426-005	426-004	06/30/2016	104.00	DEANNE	DREUX AV	PSLS	201604932201
426-006	426-005	06/30/2016	103.00	DEANNE	DREUX AV	PSLS	201604932201
426-007	426-006	06/30/2016	470.00	DEANNE	DREUX AV	PSLS	201604932201
426-008	426-003	06/30/2016	347.00	BABYLON	DREUX AV	PSLS	201604932201
426-009	426-008	06/30/2016	348.00	BABYLON	DREUX AV	PSLS	201604932201
426-010	426-009	06/30/2016	302.00	DREUX AV	DEANNE	PSLS	201604932201
426-011	426-010	06/30/2016	274.00	DEANNE	JAMISON	PSLS	201604932201
426-012	426-009	07/02/2016	282.00	BABYLON	JAMISON	PSLS	201604932201
426-013	426-012	07/02/2016	73.00	JAMISON	DEANNE	PSLS	201604932201
426-014	426-013	07/02/2016	59.00	JAMISON	DEANNE	PSLS	201604932201
426-015	426-014	07/02/2016	150.00	JAMISON	DEANNE	PSLS	201604932201
426-016	426-001	07/02/2016	383.00	STEMWAY DR	PRENTISS AV	PSLS	201604932201
426-017	426-016	07/02/2016	510.00	STEMWAY DR	DREUX AV	PSLS	201604932201
426-019	426-018	07/02/2016	510.00	STEMWAY DR	RANSOM	PSLS	201604932201
426-022	426-021	07/03/2016	415.00	SKYVIEW DR	BEECHCRAFT	PSLS	201604932201
426-023	426-022	07/03/2016	25.00	SKYVIEW DR	BEECHCRAFT	PSLS	201604932201
426-024	426-021	07/03/2016	120.00	SKYVIEW DR	AIRWAY	PSLS	201604932201
426-025	426-024	07/03/2016	150.00	SKYVIEW DR	AIRWAY	PSLS	201604932201
426-026	426-024	07/03/2016	213.00	AIRWAY	CESSNA CT	PSLS	201604932201

426-027	426-026	07/03/2016	267.00	CESSNA CT	AIRWAY	PSLS	201604932201
426-028	426-019	07/04/2016	510.00	STEMWAY DR	WARFIELD	PSLS	201604932201
426-029	426-028	07/04/2016	23.00	WARFIELD	STEMWAY DR	PSLS	201604932201
426-030	426-029	07/04/2016	90.00	WARFIELD	STEMWAY DR	PSLS	201604932201
426-031	426-030	07/04/2016	194.00	WARFIELD	STEMWAY DR	PSLS	201604932201
426-032	426-028	07/04/2016	96.00	WARFIELD	STEMWAY DR	PSLS	201604932201
426-033	426-032	07/04/2016	15.00	STEMWAY DR	WARFIELD	PSLS	201604932201
426-034	426-033	07/04/2016	330.00	STEMWAY DR	CHEF MENTEUR HW	PSLS	201604932201
426-035	426-034	07/04/2016	359.00	STEMWAY DR	CHEF MENTEUR HW	PSLS	201604932201
426-036	426-035	07/04/2016	366.00	CHEF MENTEUR HW	MAJESTIC OAKS DR	PSLS	201604932201
426-037	426-035	07/04/2016	360.00	CHEF MENTEUR HW	DOWNMAN RD	PSLS	201604932201
426-038	425-017	07/07/2016	82.00	SHALIMAR DR	DWYER RD	PSLS	201604932201
426-040	426-038	07/07/2016	31.00	DWYER RD	SHALIMAR DR	PSLS	201604932201
426-041	426-038	07/07/2016	435.00	SHALIMAR DR	PRENTISS AV	PSLS	201604932201
426-042	426-041	07/07/2016	520.00	SHALIMAR DR	DREUX AV	PSLS	201604932201
426-043	426-042	07/07/2016	526.00	SHALIMAR DR	SELMA	PSLS	201604932201
426-044	426-043	07/08/2016	519.00	SHALIMAR DR	RANSOM	PSLS	201604932201
426-045	426-044	07/08/2016	520.00	SHALIMAR DR	WARFIELD	PSLS	201604932201
426-046	426-040	07/08/2016	240.00	DWYER RD	VIRGILIAN	PSLS	201604932201
426-047	426-046	07/09/2016	359.00	VIRGILIAN	PRENTISS AV	PSLS	201604932201
426-048	426-047	07/09/2016	358.00	VIRGILIAN	DREUX AV	PSLS	201604932201
426-049	426-048	07/10/2016	359.00	VIRGILIAN	SELMA	PSLS	201604932201
426-050	426-049	07/09/2016	358.00	VIRGILIAN	SELMA	PSLS	201604932201
426-051	426-050	07/09/2016	358.00	VIRGILIAN	RANSOM	PSLS	201604932201
426-052	426-051	07/09/2016	355.00	VIRGILIAN	WARFIELD	PSLS	201604932201
426-053	426-052	07/10/2016	355.00	VIRGILIAN	WARFIELD	PSLS	201604932201
426-054	426-137	07/10/2016	268.00	DWYER RD	MAJESTIC OAKS DR	PSLS	201604932201
426-055	426-054	07/10/2016	395.00	MAJESTIC OAKS DR	PRENTISS AV	PSLS	201604932201
426-056	426-055	07/10/2016	321.00	MAJESTIC OAKS DR	DREUX AV	PSLS	201604932201
426-057	426-056	07/10/2016	338.00	MAJESTIC OAKS DR	DREUX AV	PSLS	201604932201
426-058	426-057	07/10/2016	363.00	MAJESTIC OAKS DR	SELMA	PSLS	201604932201
426-059	426-058	07/10/2016	364.00	MAJESTIC OAKS DR	RANSOM	PSLS	201604932201
426-060	426-059	07/10/2016	360.00	MAJESTIC OAKS DR	RANSOM	PSLS	201604932201
426-061	426-060	07/10/2016	364.00	MAJESTIC OAKS DR	WARFIELD	PSLS	201604932201
426-062	426-061	07/26/2016	178.00	MAJESTIC OAKS DR	WARFIELD	PSLS	201605033901
426-063	426-062	07/26/2016	172.00	WARFIELD	MAJESTIC OAKS DR	PSLS	201605033901
426-064	426-062	07/26/2016	185.00	MAJESTIC OAKS DR	CHEF MENTEUR HW	PSLS	201605033901
426-065	426-064	07/25/2016	428.00	MAJESTIC OAKS DR	CHEF MENTEUR HW	PSLS	201605033901
426-067	426-065	07/25/2016	300.00	CHEF MENTEUR HW	STEMWAY DR	PSLS	201605033901
426-068	425-006	07/25/2016	125.00	LYNHUBER DR	DWYER RD	PSLS	201605033901
426-069	426-068	07/25/2016	360.00	LYNHUBER DR	PRENTISS AV	PSLS	201605033901
426-070	426-069	07/25/2016	378.00	LYNHUBER DR	DREUX AV	PSLS	201605033901
426-071	426-070	07/25/2016	375.00	LYNHUBER DR	DREUX AV	PSLS	201605033901
426-072	426-071	07/25/2016	350.00	LYNHUBER DR	SELMA	PSLS	201605033901
426-073	426-072	07/26/2016	352.00	LYNHUBER DR	RANSOM	PSLS	201605033901
426-074	426-073	07/26/2016	383.00	LYNHUBER DR	RANSOM	PSLS	201605033901
426-075	426-074	07/26/2016	20.00	LYNHUBER DR	RANSOM	PSLS	201605033901
426-078	425-011	07/26/2016	150.00	FRANCIS DR	DWYER RD	PSLS	201605033901
426-079	426-078	03/05/2015	355.00	FRANCE RD	DWYER RD	PU	201500509301
426-080	426-079	07/26/2016	398.00	FRANCIS DR	DREUX AV	PSLS	201605033901

426-081	426-080	07/26/2016	380.00	FRANCIS DR	DREUX AV	PSLS	201605033901
426-082	426-081	07/26/2016	323.00	FRANCIS DR	SELMA	PSLS	201605033901
426-083	426-082	07/27/2016	322.00	FRANCIS DR	RANSOM	PSLS	201605033901
426-084	426-083	07/27/2016	362.00	FRANCIS DR	RANSOM	PSLS	201605033901
426-085	426-084	07/27/2016	147.00	FRANCIS DR	WARFIELD	PSLS	201605033901
426-086	426-085	07/27/2016	470.00	FRANCIS DR	WARFIELD	PSLS	201605033901
426-087	425-020	09/17/2015	95.00	4827 DOWNMAN RD	DWYER RD	SR	201502657201
426-088	426-087	07/27/2016	56.00	DWYER RD	DOWNMAN RD	PSLS	201605033901
426-089	426-088	07/27/2016	49.00	DWYER RD	DOWNMAN RD	PSLS	201605033901
426-090	426-089	07/27/2016	252.00	DOWNMAN RD	MENDEZ	PSLS	201605033901
426-091	426-090	07/27/2016	215.00	MENDEZ	DOWNMAN RD	PSLS	201605033901
426-092	426-090	07/27/2016	236.00	DOWNMAN RD	ODIN	PSLS	201605033901
426-093	426-092	07/27/2016	215.00	ODIN	DOWNMAN RD	PSLS	201605033901
426-094	426-092	07/27/2016	140.00	DOWNMAN RD	MITHRA	PSLS	201605033901
426-095	426-094	07/27/2016	80.00	DOWNMAN RD	MITHRA	PSLS	201605033901
426-096	426-095	07/27/2016	26.00	MITHRA	DOWNMAN RD	PSLS	201605033901
426-097	426-096	07/27/2016	190.00	MITHRA	DOWNMAN RD	PSLS	201605033901
426-098	426-095	07/28/2016	249.00	DOWNMAN RD	JAMISON	PSLS	201605033901
426-099	426-098	07/28/2016	228.00	JAMISON	DOWNMAN RD	PSLS	201605033901
426-100	426-098	07/28/2016	234.00	DOWNMAN RD	DENNY	PSLS	201605033901
426-101	426-100	07/28/2016	225.00	DENNY	DOWNMAN RD	PSLS	201605033901
426-102	426-100	07/28/2016	163.00	DOWNMAN RD	FILMORE AV	PSLS	201605033901
426-104	426-103	07/28/2016	224.00	FILMORE AV	PIPER LN	PSLS	201605033901
426-105	426-104	07/28/2016	57.00	FILMORE AV	PIPER LN	PSLS	201605033901
426-107	426-106	07/28/2016	381.00	BEECHCRAFT	SKYVIEW DR	PSLS	201605033901
426-108	426-106	07/28/2016	56.00	PIPER LN	BEECHCRAFT	PSLS	201605033901
426-109	426-108	07/28/2016	429.00	BEECHCRAFT	SKYVIEW DR	PSLS	201605033901
426-110	426-105	07/28/2016	110.00	PIPER LN	BOEING	PSLS	201605033901
426-111	426-110	07/28/2016	383.00	BOEING	SKYVIEW DR	PSLS	201605033901
426-112	426-110	07/28/2016	65.00	PIPER LN	BOEING	PSLS	201605033901
426-113	426-112	07/29/2016	382.00	BOEING	SKYVIEW DR	PSLS	201605033901
426-114	426-103	07/29/2016	235.00	DOWNMAN RD	ROBIN	PSLS	201605033901
426-115	426-114	07/29/2016	221.00	ROBIN	PIPER LN	PSLS	201605033901
426-116	426-115	07/29/2016	25.00	ROBIN	PIPER LN	PSLS	201605033901
426-117	426-116	07/29/2016	132.00	FLITE	AIRWAY	PSLS	201605033901
426-118	426-117	07/29/2016	218.00	AIRWAY	CESSNA CT	PSLS	201605033901
426-119	426-118	07/29/2016	214.00	AIRWAY	SKYVIEW DR	PSLS	201605033901
426-120	426-114	07/29/2016	235.00	DOWNMAN RD	ALOST	PSLS	201605033901
426-121	426-120	07/29/2016	220.00	ALOST	FLITE	PSLS	201605033901
426-122	426-120	08/01/2016	234.00	DOWNMAN RD	SELMA	PSLS	201605033901
426-123	426-122	08/01/2016	231.00	SELMA	FLITE	PSLS	201605033901
426-124	426-123	08/01/2016	55.00	FLITE	SELMA	PSLS	201605033901
426-126	426-122	08/09/2016	235.00	DOWNMAN RD	TIMOLEON	PSLS	201605137601
426-127	426-126	08/09/2016	224.00	TIMOLEON	DOWNMAN RD	PSLS	201605137601
426-128	426-126	08/09/2016	237.00	DOWNMAN RD	REEL	PSLS	201605137601
426-129	426-128	08/26/2016	225.00	REEL	DOWNMAN RD	PSLS	201605137601
426-130	426-128	08/09/2016	234.00	DOWNMAN RD	MONROE	PSLS	201605137601
426-131	426-130	08/09/2016	26.00	MONROE	DOWNMAN RD	PSLS	201605137601
426-133	426-131	08/10/2016	150.00	DOWNMAN RD	CHEF MENTEUR HW	PSLS	201605137601
426-134	426-133	08/10/2016	33.00	CHEF MENTEUR HW	DOWNMAN RD	PSLS	201605137601

426-135	426-134	08/10/2016	268.00	CHEF MENTEUR HW	STEMWAY DR	PSLS	201605137601
426-136	426-135	08/10/2016	302.00	CHEF MENTEUR HW	STEMWAY DR	PSLS	201605137601
426-137	426-046	08/26/2016	65.00	DWYER RD	VIRGILIAN	PSLS	201605137601
431-001	460-001	08/10/2016	85.00	AMERICA	DWYER RD	PSLS	201605137601
431-002	431-001	08/10/2016	375.00	DWYER RD	CHANTILLY DR	PSLS	201605137601
431-003	431-002	08/10/2016	350.00	DWYER RD	CHANTILLY DR	PSLS	201605137601
431-004	431-003	08/10/2016	360.00	DWYER RD	CHANTILLY DR	PSLS	201605137601
431-005	431-004	08/10/2016	435.00	CHANTILLY DR	DREUX AV	PSLS	201605137601
431-006	431-005	08/22/2016	425.00	CHANTILLY DR	DREUX AV	PSLS	201605137601
431-007	431-006	08/22/2016	420.00	CHANTILLY DR	DREUX AV	PSLS	201605137601
431-008	431-007	08/22/2016	392.00	CHANTILLY DR	WARFIELD	PSLS	201605137601
431-009	431-008	08/22/2016	392.00	CHANTILLY DR	WARFIELD	PSLS	201605137601
431-010	431-009	08/22/2016	397.00	CHANTILLY DR	WARFIELD	PSLS	201605137601
431-011	431-010	08/22/2016	390.00	CHANTILLY DR	WARFIELD	PSLS	201605137601
431-012	431-011	08/22/2016	100.00	WARFIELD	CHANTILLY DR	PSLS	201605137601
431-013	431-012	08/22/2016	300.00	CHANTILLY DR	CHEF MENTEUR HW	PSLS	201605137601
431-014	431-013	08/22/2016	310.00	CHANTILLY DR	CHEF MENTEUR HW	PSLS	201605137601
431-015	431-004	08/22/2016	29.00	DWYER RD	CHANTILLY DR	PSLS	201605137601
431-016	431-015	08/22/2016	20.00	DWYER RD	CHANTILLY DR	PSLS	201605137601
431-017	431-016	08/22/2016	100.00	DWYER RD	LAFON DR	PSLS	201605137601
431-018	431-017	08/24/2016	125.00	DWYER RD	LAFON DR	PSLS	201605137601
431-019	431-018	08/24/2016	415.00	LAFON DR	PRENTISS AV	PSLS	201605137601
431-020	431-019	08/24/2016	415.00	LAFON DR	DREUX AV	PSLS	201605137601
431-021	431-020	08/24/2016	410.00	LAFON DR	DREUX AV	PSLS	201605137601
431-022	431-021	08/24/2016	440.00	LAFON DR	SELMA	PSLS	201605137601
431-023	431-022	08/24/2016	357.00	LAFON DR	RANSOM	PSLS	201605137601
431-024	431-023	08/24/2016	400.00	LAFON DR	WARFIELD	PSLS	201605137601
431-025	431-011	08/24/2016	272.00	WARFIELD	LAFON DR	PSLS	201605137601
431-025	431-024	08/24/2016	387.00	LAFON DR	WARFIELD	PSLS	201605137601
431-027	431-BP115	08/24/2016	213.00	AMERICA	PRESSBURG	PSLS	201605137601
431-028	431-027	08/25/2016	541.00	AMERICA	PRENTISS AV	PSLS	201605137601
431-029	431-028	08/25/2016	542.00	AMERICA	DREUX AV	PSLS	201605137601
431-030	431-029	08/24/2016	545.00	AMERICA	SELMA	PSLS	201605137601
431-031	431-030	08/24/2016	135.00	SELMA	AMERICA	PSLS	201605137601
431-032	431-030	08/24/2016	541.00	AMERICA	RANSOM	PSLS	201605137601
431-033	431-032	08/24/2016	135.00	RANSOM	AMERICA	PSLS	201605137601
431-034	431-032	08/24/2016	363.00	AMERICA	WARFIELD	PSLS	201605137601
431-035	431-034	08/24/2016	180.00	AMERICA	WARFIELD	PSLS	201605137601
431-036	431-035	08/24/2016	30.00	WARFIELD	AMERICA	PSLS	201605137601
431-037	431-036	08/24/2016	150.00	WARFIELD	DALE	PSLS	201605137601
431-038	431-035	08/24/2016	175.00	AMERICA	CHEF MENTEUR HW	PSLS	201605137601
431-039	431-038	08/24/2016	363.00	AMERICA	CHEF MENTEUR HW	PSLS	201605137601
431-040	431-039	08/24/2016	130.00	CHEF MENTEUR HW	AMERICA	PSLS	201605137601
431-041	431-040	08/24/2016	22.00	CHEF MENTEUR HW	AMERICA	PSLS	201605137601
431-042	431-039	08/25/2016	21.00	CHEF MENTEUR HW	AMERICA	PSLS	201605137601
431-043	431-042	08/25/2016	205.00	CHEF MENTEUR HW	DALE	PSLS	201605137601
431-044	431-043	08/25/2016	238.00	CHEF MENTEUR HW	REYNES	PSLS	201605137601
431-045	431-032	08/25/2016	290.00	RANSOM	DALE	PSLS	201605137601
431-046	431-045	08/25/2016	305.00	DALE	WARFIELD	PSLS	201605137601
431-047	431-046	08/25/2016	343.00	DALE	CHEF MENTEUR HW	PSLS	201605137601

431-048	431-047	08/26/2016	398.00	DALE	CHEF MENTEUR HW	PSLS	201605137601
431-049	431-045	08/30/2016	272.00	RANSOM	REYNES	PSLS	201605252801
431-050	431-049	08/30/2016	24.00	RANSOM	REYNES	PSLS	201605252801
431-051	431-050	08/30/2016	364.00	REYNES	WARFIELD	PSLS	201605252801
431-052	431-051	08/30/2016	363.00	REYNES	CHEF MENTEUR HW	PSLS	201605252801
431-053	431-052	08/30/2016	363.00	REYNES	CHEF MENTEUR HW	PSLS	201605252801
431-054	431-053	08/30/2016	330.00	CHEF MENTEUR HW	RAY AV	PSLS	201605252801
431-055	431-027	08/31/2016	287.00	PRESSBURG	DALE	PSLS	201605252801
431-056	431-055	08/31/2016	210.00	DALE	DWYER RD	PSLS	201605252801
431-057	431-055	08/31/2016	365.00	DALE	PRENTISS AV	PSLS	201605252801
431-059	431-058	08/31/2016	351.00	DALE	DREUX AV	PSLS	201605252801
431-060	431-059	08/31/2016	341.00	DALE	SELMA	PSLS	201605252801
431-061	431-060	08/31/2016	341.00	DALE	RANSOM	PSLS	201605252801
431-062	431-061	08/31/2016	353.00	DALE	RANSOM	PSLS	201605252801
431-063	431-055	08/31/2016	295.00	PRESSBURG	REYNES	PSLS	201605252801
431-064	431-063	08/31/2016	175.00	REYNES	DWYER RD	PSLS	201605252801
431-065	431-063	08/31/2016	361.00	REYNES	PRENTISS AV	PSLS	201605252801
431-066	431-065	08/31/2016	357.00	REYNES	DREUX AV	PSLS	201605252801
431-067	431-066	09/01/2016	365.00	REYNES	DREUX AV	PSLS	201605252801
431-068	431-067	09/01/2016	360.00	REYNES	SELMA	PSLS	201605252801
431-069	431-068	09/01/2016	180.00	REYNES	SELMA	PSLS	201605252801
431-070	431-069	09/01/2016	20.00	REYNES	SELMA	PSLS	201605252801
431-071	431-070	09/01/2016	158.00	REYNES	RANSOM	PSLS	201605252801
431-072	431-071	09/01/2016	305.00	REYNES	RANSOM	PSLS	201605252801
431-073	431-063	09/01/2016	162.00	PRESSBURG	HAYDEL	PSLS	201605252801
431-074	431-073	09/01/2016	128.00	HAYDEL	DWYER RD	PSLS	201605252801
431-075	431-073	09/01/2016	360.00	HAYDEL	PRENTISS AV	PSLS	201605252801
431-076	431-075	09/01/2016	353.00	HAYDEL	DREUX AV	PSLS	201605252801
431-077	431-076	09/01/2016	374.00	HAYDEL	DREUX AV	PSLS	201605252801
431-078	431-077	09/01/2016	273.00	HAYDEL	SELMA	PSLS	201605252801
431-079	431-078	09/01/2016	267.00	HAYDEL	SELMA	PSLS	201605252801
431-080	431-073	09/01/2016	248.00	PRESSBURG	RAY AV	PSLS	201605252801
431-081	431-080	09/01/2016	112.00	RAY AV	DWYER RD	PSLS	201605252801
431-082	431-080	09/01/2016	445.00	RAY AV	PRENTISS AV	PSLS	201605252801
431-083	431-082	09/01/2016	321.00	RAY AV	DREUX AV	PSLS	201605252801
431-084	431-083	09/01/2016	314.00	RAY AV	DREUX AV	PSLS	201605252801
431-085	431-084	09/08/2016	355.00	RAY AV	SELMA	PSLS	201605252801
431-086	431-085	09/08/2016	190.00	RAY AV	SELMA	PSLS	201605252801
431-087	431-086	09/08/2016	155.00	SELMA	RAY AV	PSLS	201605252801
431-088	431-086	09/08/2016	184.00	RAY AV	RANSOM	PSLS	201605252801
431-089	431-088	09/08/2016	355.00	RAY AV	RANSOM	PSLS	201605252801
431-090	431-089	09/08/2016	39.00	RAY AV	RANSOM	PSLS	201605252801
431-091	431-090	09/08/2016	238.00	RAY AV	WARFIELD	PSLS	201605252801
431-092	431-091	09/08/2016	265.00	RAY AV	WARFIELD	PSLS	201605252801
431-093	431-092	09/08/2016	308.00	RAY AV	CHEF MENTEUR HW	PSLS	201605252801
431-094	431-093	09/08/2016	260.00	RAY AV	CHEF MENTEUR HW	PSLS	201605252801
431-095	431-094	09/08/2016	100.00	CHEF MENTEUR HW	RAY AV	PSLS	201605252801
431-096	464-071	09/09/2016	30.00	CHEF MENTEUR HW	CHANTILLY DR	PSLS	201605252801
431-BP115	431-001	09/08/2016	15.00	AMERICA	DWYER RD	PSLS	201605252801
445-020	445-019	04/06/2016	270.00	LAW	EGANIA	PSLS	201603906701

445-022	445-021	04/06/2016	345.00	ANDRY	N DORGENOIS	PSLS	201603906701
446-003	446-001	04/09/2016	145.00	FLORIDA AV	LIZARDI	PSLS	201603906701
446-008	446-006	04/07/2016	205.00	FLORIDA AV	ANDRY	PSLS	201603906701
446-010	446-015	04/07/2016	150.00	FLORIDA AV	CHOCTAW	PSLS	201603906701
446-011	445-051	04/07/2016	290.00	CHOCTAW	FLORIDA AV	PSLS	201603906701
446-015	446-009	04/07/2016	26.00	FLORIDA AV	ANDRY	PSLS	201603906701
457-035	457-034	05/28/2015	285.00	DUBREUIL	N ROCHEBLAVE	PSLS	201500913001
457-036	457-026	05/28/2015	390.00	DELERY	N ROCHEBLAVE	PSLS	201500913001
457-037	457-036	05/28/2015	310.00	N ROCHEBLAVE	DUBREUIL	PSLS	201500913001
457-038	457-037	05/28/2015	339.00	DUBREUIL	N DORGENOIS	PSLS	201500913001
457-039	457-036	05/28/2015	388.00	DELERY	N DORGENOIS	PSLS	201500913001
457-040	457-039	05/28/2015	310.00	N DORGENOIS	DUBREUIL	PSLS	201500913001
457-041	457-040	05/28/2015	179.00	DUBREUIL	LAW	PSLS	201500913001
457-041	457-043	05/28/2015	207.00	DUBREUIL	LAW	PSLS	201500913001
457-042	457-039	05/28/2015	388.00	DELERY	LAW	PSLS	201500913001
457-043	457-042	05/28/2015	305.00	LAW	DUBREUIL	PSLS	201500913001
457-044	450-022	06/01/2015	181.00	N TONTI	MONTICELLO	PSLS	201500913001
457-047	457-046	06/01/2015	308.00	TUPELO	N ROCHEBLAVE	PSLS	201500913001
457-048	457-046	06/01/2015	320.00	TUPELO	N MIRO	PSLS	201500913001
457-050	457-049	06/01/2015	277.00	N ROCHEBLAVE	TUPELO	PSLS	201500913001
457-051	457-050	06/01/2015	28.00	N ROCHEBLAVE	TUPELO	PSLS	201500913001
457-052	457-051	06/01/2015	315.00	TUPELO	N DORGENOIS	PSLS	201500913001
457-053	457-044	06/01/2015	385.00	MONTICELLO	N ROCHEBLAVE	PSLS	201500913001
457-053	457-049	06/01/2015	185.00	N ROCHEBLAVE	MONTICELLO	PSLS	201500913001
457-054	457-053	06/01/2015	348.00	MONTICELLO	N DORGENOIS	PSLS	201500913001
457-055	457-049	06/01/2015	385.00	GORDON	N DORGENOIS	PSLS	201500913001
457-056	457-055	06/02/2015	271.00	N DORGENOIS	TUPELO	PSLS	201500913001
457-057	457-055	06/02/2015	185.00	N DORGENOIS	MONTICELLO	PSLS	201500913001
457-058	457-057	06/02/2015	318.00	MONTICELLO	LAW	PSLS	201500913001
457-059	457-055	06/02/2015	392.00	GORDON	LAW	PSLS	201500913001
457-060	457-059	06/02/2015	303.00	LAW	BENTON	PSLS	201500913001
457-061	457-059	06/02/2015	302.00	LAW	TUPELO	PSLS	201500913001
457-062	457-061	06/01/2015	331.00	TUPELO	N DORGENOIS	PSLS	201500913001
458-001	457-059	06/01/2015	390.00	GORDON	FLORIDA AV	PSLS	201500913001
458-002	458-001	06/01/2015	286.00	FLORIDA AV	BENTON	PSLS	201500913001
458-003	458-001	06/01/2015	249.00	FLORIDA AV	TUPELO	PSLS	201500913001
458-004	457-061	06/01/2015	323.00	TUPELO	FLORIDA AV	PSLS	201500913001
458-005	457-018	06/01/2015	350.00	TUPELO	FLORIDA AV	PSLS	201500913001
458-006	457-017	06/02/2015	390.00	ST MAURICE AV	FLORIDA AV	PSLS	201500913001
458-007	458-006	06/02/2015	294.00	FLORIDA AV	TUPELO	PSLS	201500913001
458-008	458-006	06/02/2015	190.00	FLORIDA AV	TRICOU	PSLS	201500913001
458-009	457-019	06/02/2015	344.00	TRICOU	FLORIDA AV	PSLS	201500913001
458-010	457-042	05/28/2015	384.00	DELERY	FLORIDA AV	PSLS	201500913001
458-011	458-010	05/28/2015	172.00	FLORIDA AV	DUBREUIL	PSLS	201500913001
458-012	457-043	05/28/2015	388.00	DUBREUIL	FLORIDA AV	PSLS	201500913001
459-002	459-001	09/09/2016	80.00	MORRISON RD	LAMB RD	PSLS	201605252801
459-003	459-002	09/09/2016	30.00	MORRISON RD	LAMB RD	PSLS	201605252801
459-004	459-001	09/09/2016	410.00	LAMB RD	CURRAN BL	PSLS	201605252801
459-005	459-004	09/09/2016	440.00	LAMB RD	CURRAN BL	PSLS	201605252801
459-006	459-005	09/09/2016	435.00	LAMB RD	CURRAN BL	PSLS	201605252801

459-007	459-006	09/09/2016	318.00	LAMB RD	WALES	PSLS	201605252801
459-008	459-007	09/09/2016	283.00	LAMB RD	WALES	PSLS	201605252801
459-009	459-008	09/09/2016	58.00	WALES	LAMB RD	PSLS	201605252801
459-010	459-009	09/09/2016	302.00	LAMB RD	KUEBEL DR	PSLS	201605252801
459-011	459-010	09/09/2016	350.00	LAMB RD	HAYNE BL	PSLS	201605252801
459-012	459-008	09/09/2016	20.00	WALES	LAMB RD	PSLS	201605252801
459-013	459-012	09/16/2016	301.00	LAMB RD	HAYNE BL	PSLS	201605348701
459-014	459-013	09/16/2016	282.00	LAMB RD	HAYNE BL	PSLS	201605348701
459-015	459-012	09/16/2016	439.00	WALES	MASEFIELD	PSLS	201605348701
459-016	459-015	09/16/2016	419.00	WALES	MARTIN DR	PSLS	201605348701
459-017	459-016	09/16/2016	423.00	WALES	MARTIN DR	PSLS	201605348701
459-018	459-017	09/16/2016	113.00	WALES	MARTIN DR	PSLS	201605348701
459-019	459-018	09/16/2016	150.00	MARTIN DR	CITRUS DR	PSLS	201605348701
459-020	459-019	09/16/2016	180.00	CURTIS DR	HAYNE BL	PSLS	201605348701
459-021	459-020	09/16/2016	46.00	CURTIS DR	HAYNE BL	PSLS	201605348701
459-022	459-021	09/16/2016	46.00	CURTIS DR	HAYNE BL	PSLS	201605348701
459-023	459-022	09/16/2016	399.00	CURTIS DR	HAYNE BL	PSLS	201605348701
459-024	459-019	09/16/2016	167.00	CURTIS DR	HAYNE BL	PSLS	201605348701
459-025	459-024	09/19/2016	49.00	CURTIS DR	HAYNE BL	PSLS	201605348701
459-026	459-025	09/19/2016	49.00	CURTIS DR	HAYNE BL	PSLS	201605348701
459-027	459-026	09/19/2016	385.00	CURTIS DR	HAYNE BL	PSLS	201605348701
459-028	459-018	09/19/2016	380.00	WALES	TARPON	PSLS	201605348701
459-029	459-028	09/19/2016	251.00	TARPON	HAYNE BL	PSLS	201605348701
459-030	459-029	09/19/2016	255.00	TARPON	HAYNE BL	PSLS	201605348701
459-031	459-028	09/19/2016	235.00	WALES	REDFISH	PSLS	201605348701
459-032	459-031	09/19/2016	323.00	REDFISH	HAYNE BL	PSLS	201605348701
459-033	459-032	09/19/2016	323.00	REDFISH	HAYNE BL	PSLS	201605348701
459-034	459-033	09/19/2016	176.00	HAYNE BL	TARPON	PSLS	201605348701
459-035	459-033	09/19/2016	234.00	HAYNE BL	MULLET	PSLS	201605348701
459-036	459-035	09/19/2016	190.00	HAYNE BL	DANUBE RD	PSLS	201605348701
459-037	459-031	09/19/2016	235.00	WALES	MULLET	PSLS	201605348701
459-038	459-037	09/19/2016	251.00	MULLET	HAYNE BL	PSLS	201605348701
459-039	459-038	09/19/2016	253.00	MULLET	HAYNE BL	PSLS	201605348701
459-040	459-001	09/20/2016	250.00	MORRISON RD	NEWCASTLE	PSLS	201605348701
459-041	459-040	09/20/2016	69.00	MORRISON RD	NEWCASTLE	PSLS	201605348701
459-042	459-041	09/20/2016	128.00	MORRISON RD	LAKE KENILWORTH DR	PSLS	201605348701
459-043	459-042	09/20/2016	269.00	MORRISON RD	LAKE KENILWORTH DR	PSLS	201605348701
459-044	459-041	09/20/2016	286.00	MORRISON RD	MARTIN DR	PSLS	201605348701
459-045	459-044	09/20/2016	303.00	MORRISON RD	MARTIN DR	PSLS	201605348701
459-046	459-045	09/20/2016	273.00	MORRISON RD	MARTIN DR	PSLS	201605348701
459-047	459-046	09/20/2016	268.00	MORRISON RD	MARTIN DR	PSLS	201605348701
459-048	459-040	09/20/2016	230.00	NEWCASTLE	DORCHESTER	PSLS	201605348701
459-049	459-048	09/20/2016	244.00	NEWCASTLE	DORCHESTER	PSLS	201605348701
459-050	459-049	09/20/2016	270.00	DORCHESTER	THAMES	PSLS	201605348701
459-051	459-050	09/20/2016	233.00	THAMES	BAMBERRY	PSLS	201605348701
459-052	459-051	09/21/2016	190.00	BAMBERRY	DUNDEE	PSLS	201605348701
459-053	459-052	09/21/2016	247.00	BAMBERRY	DUNDEE	PSLS	201605348701
459-054	459-053	09/21/2016	270.00	DUNDEE	DORCHESTER	PSLS	201605348701
459-055	459-053	09/21/2016	282.00	BAMBERRY	PERTH	PSLS	201605348701
459-056	459-055	09/21/2016	267.00	PERTH	DORCHESTER	PSLS	201605348701

459-057	459-055	09/21/2016	197.00	BAMBERRY	MARTIN DR	PSLS	201605348701
459-058	459-050	09/21/2016	152.00	DORCHESTER	DUNDEE	PSLS	201605348701
459-059	459-058	09/21/2016	105.00	DORCHESTER	DUNDEE	PSLS	201605348701
459-060	459-059	09/21/2016	203.00	DORCHESTER	DUNDEE	PSLS	201605348701
459-061	459-060	09/21/2016	145.00	DORCHESTER	PERTH	PSLS	201605348701
459-062	459-061	09/21/2016	441.00	DORCHESTER	MARTIN DR	PSLS	201605348701
459-063	459-062	09/21/2016	423.00	MARTIN DR	BAMBERRY	PSLS	201605348701
459-064	459-063	09/22/2016	244.00	MARTIN DR	MORRISON RD	PSLS	201605348701
459-065	459-064	09/22/2016	396.00	MORRISON RD	SHEFFIELD	PSLS	201605348701
459-066	459-065	09/22/2016	395.00	MORRISON RD	SHEFFIELD	PSLS	201605348701
459-067	459-063	09/22/2016	397.00	BAMBERRY	SHEFFIELD	PSLS	201605348701
459-068	459-067	09/22/2016	394.00	BAMBERRY	SHEFFIELD	PSLS	201605348701
459-069	459-062	09/22/2016	280.00	DORCHESTER	CANTERBURY	PSLS	201605348701
459-070	459-069	09/22/2016	276.00	CANTERBURY	BAMBERRY	PSLS	201605348701
459-071	459-069	09/22/2016	152.00	DORCHESTER	SHEFFIELD	PSLS	201605348701
459-072	459-071	09/22/2016	387.00	DORCHESTER	SHEFFIELD	PSLS	201605348701
459-073	459-062	10/05/2016	251.00	MARTIN DR	COVENTRY	PSLS	201605479101
459-074	459-073	10/05/2016	227.00	COVENTRY	SHEFFIELD	PSLS	201605479101
459-075	459-074	10/05/2016	240.00	COVENTRY	SHEFFIELD	PSLS	201605479101
459-076	459-075	10/05/2016	84.00	COVENTRY	SHEFFIELD	PSLS	201605479101
459-077	459-076	10/05/2016	400.00	COVENTRY	SHEFFIELD	PSLS	201605479101
459-078	459-077	10/05/2016	96.00	COVENTRY	SHEFFIELD	PSLS	201605479101
459-079	459-078	10/05/2016	228.00	SHEFFIELD	MANCHESTER	PSLS	201605479101
459-080	459-079	10/05/2016	81.00	SHEFFIELD	MANCHESTER	PSLS	201605479101
459-081	459-078	10/05/2016	255.00	SHEFFIELD	DORCHESTER	PSLS	201605479101
459-082	459-081	10/05/2016	302.00	SHEFFIELD	MORRISON RD	PSLS	201605479101
459-083	459-073	10/05/2016	269.00	MARTIN DR	MANCHESTER	PSLS	201605479101
459-084	459-083	10/05/2016	299.00	MANCHESTER	SHEFFIELD	PSLS	201605479101
459-085	459-084	10/06/2016	310.00	MANCHESTER	SHEFFIELD	PSLS	201605479101
459-086	459-085	10/06/2016	303.00	MANCHESTER	SHEFFIELD	PSLS	201605479101
459-087	459-083	10/06/2016	268.00	MARTIN DR	CURRAN BL	PSLS	201605479101
459-088	459-087	10/06/2016	287.00	CURRAN BL	REDFISH	PSLS	201605479101
459-089	459-088	10/06/2016	286.00	CURRAN BL	REDFISH	PSLS	201605479101
459-090	459-089	10/06/2016	286.00	REDFISH	WALES	PSLS	201605479101
459-091	459-089	10/06/2016	123.00	CURRAN BL	MULLET	PSLS	201605479101
459-092	459-091	10/06/2016	130.00	CURRAN BL	MULLET	PSLS	201605479101
459-093	459-092	10/06/2016	182.00	CURRAN BL	DANUBE RD	PSLS	201605479101
459-094	459-092	10/06/2016	70.00	MULLET	CURRAN BL	PSLS	201605479101
459-095	459-094	10/06/2016	308.00	MULLET	WALES	PSLS	201605479101
459-096	459-049	10/06/2016	251.00	NEWCASTLE	COVENTRY	PSLS	201605479101
459-097	459-096	10/07/2016	280.00	COVENTRY	MARTIN DR	PSLS	201605479101
459-098	459-097	10/07/2016	151.00	COVENTRY	MARTIN DR	PSLS	201605479101
459-099	459-098	10/07/2016	101.00	COVENTRY	MARTIN DR	PSLS	201605479101
459-100	459-099	10/07/2016	130.00	COVENTRY	MARTIN DR	PSLS	201605479101
459-101	459-100	10/07/2016	320.00	COVENTRY	MARTIN DR	PSLS	201605479101
459-102	459-101	10/07/2016	215.00	COVENTRY	MARTIN DR	PSLS	201605479101
459-103	459-096	10/07/2016	271.00	NEWCASTLE	MANCHESTER	PSLS	201605479101
459-104	459-103	10/07/2016	168.00	MANCHESTER	MARTIN DR	PSLS	201605479101
459-105	459-104	10/07/2016	138.00	MANCHESTER	MARTIN DR	PSLS	201605479101
459-106	459-105	10/07/2016	150.00	MANCHESTER	MARTIN DR	PSLS	201605479101

459-107	459-106	10/07/2016	130.00	MANCHESTER	MARTIN DR	PSLS	201605479101
459-108	459-107	10/07/2016	310.00	MANCHESTER	MARTIN DR	PSLS	201605479101
459-109	459-108	10/10/2016	300.00	MANCHESTER	MARTIN DR	PSLS	201605479101
459-110	459-103	10/10/2016	269.00	NEWCASTLE	CURRAN BL	PSLS	201605479101
459-111	459-110	10/10/2016	350.00	NEWCASTLE	WALES	PSLS	201605479101
459-112	459-111	10/10/2016	170.00	NEWCASTLE	WALES	PSLS	201605479101
459-113	459-110	10/10/2016	147.00	CURRAN BL	MASEFIELD	PSLS	201605479101
459-114	459-113	10/10/2016	135.00	CURRAN BL	MASEFIELD	PSLS	201605479101
459-115	459-114	10/10/2016	246.00	MASEFIELD	WALES	PSLS	201605479101
459-116	459-115	10/10/2016	201.00	MASEFIELD	WALES	PSLS	201605479101
459-117	459-114	10/10/2016	183.00	CURRAN BL	EXETER	PSLS	201605479101
459-118	459-117	10/10/2016	116.00	CURRAN BL	EXETER	PSLS	201605479101
459-119	459-118	10/10/2016	145.00	EXETER	WALES	PSLS	201605479101
459-120	459-119	10/10/2016	224.00	EXETER	WALES	PSLS	201605479101
459-121	459-118	10/10/2016	291.00	CURRAN BL	MARTIN DR	PSLS	201605479101
459-122	459-121	10/11/2016	290.00	CURRAN BL	MARTIN DR	PSLS	201605479101
459-123	460-088	10/11/2016	45.00	MARTIN DR	MORRISON RD	PSLS	201605479101
459-124	459-011	10/11/2016	90.00	HAYNE BL	LAMB RD	PSLS	201605479101
459-125	459-124	10/11/2016	250.00	HAYNE BL	CURTIS DR	PSLS	201605479101
459-126	459-125	10/11/2016	345.00	HAYNE BL	CURTIS DR	PSLS	201605479101
459-127	459-126	10/11/2016	335.00	HAYNE BL	CURTIS DR	PSLS	201605479101
459-128	459-019	10/11/2016	450.00	MARTIN DR	HAYNE BL	PSLS	201605479101
459-129	459-128	10/11/2016	140.00	MARTIN DR	HAYNE BL	PSLS	201605479101
460-002	460-001	10/11/2016	50.00	DWYER RD	WESTLAKE DR	PSLS	201605479101
460-005	460-002	10/11/2016	315.00	WESTLAKE DR	HARBOURVIEW DR	PSLS	201605479101
460-006	460-005	10/11/2016	30.00	WESTLAKE DR	HARBOURVIEW DR	PSLS	201605479101
460-007	460-006	10/26/2016	90.00	WESTLAKE DR	DWYER RD	PSLS	201605601401
460-008	460-005	10/26/2016	218.00	WESTLAKE DR	HARBOURVIEW DR	PSLS	201605601401
460-011	460-008	11/03/2016	243.00	WESTLAKE DR	HARBOURVIEW DR	PSLS	201605601401
460-012	460-011	10/26/2016	248.00	WESTLAKE DR	BAYOUVIEW CT	PSLS	201605601401
460-016	460-012	10/26/2016	134.00	BAYOUVIEW CT	WESTLAKE DR	PSLS	201605601401
460-019	460-016	11/03/2016	85.00	BAYOUVIEW CT	WESTLAKE DR	PSLS	201605601401
460-021	460-019	11/03/2016	81.00	BAYOUVIEW CT	WESTLAKE DR	PSLS	201605601401
460-024	460-021	11/03/2016	108.00	BAYOUVIEW CT	WESTLAKE DR	PSLS	201605601401
460-025	460-008	10/26/2016	18.00	HARBOURVIEW DR	WESTLAKE DR	PSLS	201605601401
460-027	460-025	11/03/2016	226.00	HARBOURVIEW DR	WESTLAKE DR	PSLS	201605601401
460-030	460-027	11/03/2016	242.00	HARBOURVIEW DR	LAKEVIEW CT	PSLS	201605601401
460-033	460-030	11/03/2016	237.00	HARBOURVIEW DR	LAKEVIEW CT	PSLS	201605601401
460-034	460-033	05/30/2015	158.00	6619 HARBOURVIEW DR	LAKEVIEW CT	SR	201501012602
460-037	460-034	11/08/2016	161.00	LAKEVIEW CT	HARBOURVIEW DR	PSLS	201605601401
460-040	460-037	11/08/2016	160.00	LAKEVIEW CT	HARBOURVIEW DR	PSLS	201605601401
460-042	460-040	11/08/2016	167.00	LAKEVIEW CT	HARBOURVIEW DR	PSLS	201605601401
460-044	460-042	11/08/2016	118.00	LAKEVIEW CT	HARBOURVIEW DR	PSLS	201605601401
460-046	460-033	11/08/2016	250.00	HARBOURVIEW DR	BASINVIEW DR	PSLS	201605601401
460-048	460-046	11/08/2016	210.00	BASINVIEW DR	HARBOURVIEW DR	PSLS	201605601401
460-051	460-048	11/08/2016	205.00	BASINVIEW DR	HARBOURVIEW DR	PSLS	201605601401
460-054	460-051	11/08/2016	212.00	BASINVIEW DR	HARBOURVIEW DR	PSLS	201605601401
460-057	460-054	11/08/2016	213.00	BASINVIEW DR	WESTLAKE DR	PSLS	201605601401
460-058	460-057	10/20/2016	212.00	BASINVIEW DR	WESTLAKE DR	PSLS	201605601401
460-059	460-058	10/26/2016	120.00	BASINVIEW DR	WESTLAKE DR	PSLS	201605601401

460-060	460-059	10/26/2016	49.00	BASINVIEW DR	WESTLAKE DR	PSLS	201605601401
460-061	460-060	10/26/2016	114.00	BASINVIEW DR	WESTLAKE DR	PSLS	201605601401
460-062	460-046	10/26/2016	258.00	BASINVIEW DR	COVEVIEW CT	PSLS	201605601401
460-063	460-062	11/03/2016	200.00	BASINVIEW DR	DWYER RD	PSLS	201605601401
460-064	460-063	10/26/2016	409.00	DWYER RD	WESTLAKE DR	PSLS	201605601401
460-065	460-064	10/27/2016	400.00	DWYER RD	WESTLAKE DR	PSLS	201605601401
460-066	460-065	10/27/2016	120.00	DWYER RD	WESTLAKE DR	PSLS	201605601401
460-072	460-062	11/03/2016	347.00	COVEVIEW DR	BASINVIEW DR	PSLS	201605601401
460-079	460-072	11/03/2016	349.00	COVEVIEW DR	BASINVIEW DR	PSLS	201605601401
460-080	460-079	10/27/2016	105.00	COVEVIEW DR	BASINVIEW DR	PSLS	201605601401
460-081	459-043	10/27/2016	400.00	LAKE KENILWORTH DR	I-10	PSLS	201605601401
460-082	460-081	10/27/2016	304.00	LAKE KENILWORTH DR	MARTIN DR	PSLS	201605601401
460-090	460-089	10/27/2016	290.00	LAKE KENILWORTH DR	MARTIN DR	PSLS	201605601401
460-091	460-090	10/27/2016	230.00	LAKE KENILWORTH DR	MARTIN DR	PSLS	201605601401
460-092	460-091	10/27/2016	170.00	LAKE KENILWORTH DR	MARTIN DR	PSLS	201605601401
460-094	460-093	11/01/2016	332.00	MARTIN DR	LAKE KENILWORTH DR	PSLS	201605601401
460-095	460-094	11/01/2016	165.00	LAKE KENILWORTH DR	MARTIN DR	PSLS	201605601401
460-096	460-093	11/01/2016	45.00	MARTIN DR	LAKE KENILWORTH DR	PSLS	201605601401
460-097	460-096	11/01/2016	160.00	LAKE KENILWORTH DR	MARTIN DR	PSLS	201605601401
460-098	460-096	11/01/2016	80.00	MARTIN DR	LAKE KENILWORTH DR	PSLS	201605601401
460-099	460-098	11/01/2016	195.00	MARTIN DR	LAKE KENILWORTH DR	PSLS	201605601401
460-106	460-102	11/17/2016	40.00	LAKE KENILWORTH DR	I-10 SERVICE RD	PSLS	201605704101
460-107	460-106	11/17/2016	70.00	LAKE KENILWORTH DR	I-10 SERVICE RD	PSLS	201605704101
460-110	460-109	11/17/2016	85.00	LAKE KENILWORTH DR	I-10 SERVICE RD	PSLS	201605704101
460-111	460-110	11/17/2016	195.00	LAKE KENILWORTH DR	I-10 SERVICE RD	PSLS	201605704101
461-002	461-001	11/17/2016	119.00	MORRISON RD	LAKE WILLOW DR	PSLS	201605704101
461-003	461-002	11/17/2016	205.00	MORRISON RD	THORNLEY DR	PSLS	201605704101
461-004	461-003	11/17/2016	208.00	MORRISON RD	THORNLEY DR	PSLS	201605704101
461-005	461-004	11/21/2016	300.00	MORRISON RD	COLONY CT	PSLS	201605704101
461-006	461-002	11/21/2016	185.00	MORRISON RD	LAKE WILLOW DR	PSLS	201605704101
461-007	461-006	11/21/2016	145.00	MORRISON RD	LAKE WILLOW DR	PSLS	201605704101
461-008	461-007	11/21/2016	380.00	MORRISON RD	LAKE WILLOW DR	PSLS	201605704101
461-009	461-001	11/21/2016	245.00	MORRISON RD	EBBTIDE DR	PSLS	201605704101
461-010	461-009	11/21/2016	125.00	MORRISON RD	MALVERN DR	PSLS	201605704101
461-011	461-010	11/21/2016	153.00	MORRISON RD	MALVERN DR	PSLS	201605704101
461-012	461-011	11/21/2016	379.00	MALVERN DR	ABERDEEN RD	PSLS	201605704101
461-013	461-012	11/21/2016	377.00	MALVERN DR	ABERDEEN RD	PSLS	201605704101
461-014	461-013	11/23/2016	260.00	ABERDEEN RD	CROWDER BL	PSLS	201605704101
461-015	461-013	11/23/2016	259.00	MALVERN DR	LOMOND RD	PSLS	201605704101
461-016	461-015	11/23/2016	215.00	MALVERN DR	CURRAN BL	PSLS	201605704101
461-017	461-015	11/23/2016	257.00	LOMOND RD	CROWDER BL	PSLS	201605704101
461-018	461-011	11/23/2016	220.00	MORRISON RD	CROWDER BL	PSLS	201605704101
461-019	461-001	11/23/2016	270.00	MORRISON RD	PRIMROSE DR	PSLS	201605704101
461-020	461-019	11/23/2016	225.00	PRIMROSE DR	CYNTHIA DR	PSLS	201605704101
461-021	461-020	11/23/2016	265.00	CYNTHIA DR	WOODBINE DR	PSLS	201605704101
461-022	461-021	11/23/2016	335.00	WOODBINE DR	CURRAN BL	PSLS	201605704101
461-023	461-022	11/28/2016	305.00	WOODBINE DR	CURRAN BL	PSLS	201605704101
461-024	461-023	11/28/2016	341.00	WOODBINE DR	CURRAN BL	PSLS	201605704101
461-025	461-020	11/28/2016	112.00	PRIMROSE DR	CURRAN BL	PSLS	201605704101
461-026	461-025	11/28/2016	315.00	PRIMROSE DR	CURRAN BL	PSLS	201605704101

461-027	461-026	11/28/2016	320.00		PRIMROSE DR	CURRAN BL	PSLS	201605704101
461-028	461-027	11/28/2016	300.00		PRIMROSE DR	CURRAN BL	PSLS	201605704101
461-029	461-028	11/29/2016	258.00		CURRAN BL	WOODBINE DR	PSLS	201605704101
461-030	461-029	11/29/2016	277.00		WOODBINE DR	WALES	PSLS	201605704101
461-031	461-030	11/29/2016	285.00		WOODBINE DR	WALES	PSLS	201605704101
461-032	461-029	11/29/2016	249.00		CURRAN BL	EBBTIDE DR	PSLS	201605704101
461-033	461-032	11/29/2016	200.00		EBBTIDE DR	CURRAN BL	PSLS	201605704101
461-034	461-033	11/29/2016	355.00		EBBTIDE DR	CURRAN BL	PSLS	201605704101
461-035	461-032	11/29/2016	235.00		CURRAN BL	MALVERN DR	PSLS	201605704101
461-036	461-035	11/29/2016	243.00		CURRAN BL	DRIFTWOOD DR	PSLS	201605704101
461-036	461-037	11/29/2016	135.00		CURRAN BL	DRIFTWOOD DR	PSLS	201605704101
461-037	477-107	11/29/2016	330.00		CURRAN BL	DRIFTWOOD DR	PSLS	201605704101
461-038	461-036	11/29/2016	100.00		DRIFTWOOD DR	BEACH DR	PSLS	201605704101
461-039	461-038	11/29/2016	36.00		DRIFTWOOD DR	BEACH DR	PSLS	201605704101
461-040	461-039	11/30/2016	166.00		DRIFTWOOD DR	BEACH DR	PSLS	201605704101
461-041	461-032	11/30/2016	246.00		EBBTIDE DR	DRIFTWOOD DR	PSLS	201605704101
461-042	461-041	11/30/2016	242.00		DRIFTWOOD DR	BEACH DR	PSLS	201605704101
461-043	461-042	11/30/2016	245.00		BEACH DR	WALES	PSLS	201605704101
461-044	461-041	11/30/2016	369.00		EBBTIDE DR	WALES	PSLS	201605704101
461-045	461-044	11/30/2016	118.00		WALES	EBBTIDE DR	PSLS	201605704101
461-046	461-044	12/01/2016	184.00		EBBTIDE DR	WALES	PSLS	201605704101
461-047	461-044	12/01/2016	340.00		WALES	EDGELAKE CT	PSLS	201605704101
461-048	461-028	12/01/2016	275.00		PRIMROSE DR	WALES	PSLS	201605704101
461-049	461-048	12/01/2016	344.00		PRIMROSE DR	WALES	PSLS	201605704101
461-050	461-049	12/01/2016	176.00		WALES	WOODBINE DR	PSLS	201605704101
461-051	461-028	12/01/2016	256.00		CURRAN BL	LIGUSTRUM DR	PSLS	201605704101
461-052	461-051	12/02/2016	275.00		LIGUSTRUM DR	WALES	PSLS	201605704101
461-053	461-052	12/02/2016	279.00		LIGUSTRUM DR	WALES	PSLS	201605704101
464-023	464-022	02/27/2015	490.00	4510	ROSEMONT PL	RANSOM	SR	201500453202
465-040	465-039	03/28/2015	90.00	4941	VIOLA	DWYER BL	SR	201500659801
465-051	465-050	06/27/2015	365.00	4815	BONITA DR	DWYER BL	SR	201501184101
465-054	465-053	06/02/2015	25.00		LEEDS	BONITA DR	PSLS	201500913001
467-012	467-011	05/25/2015	205.00		CROWDER BL	I-10 SERVICE RD	TV	DCGCTV,
471-042	471-041	04/24/2016	326.00	4672	LAIN AV	LEEDS	UNCHOKED	201604098302
486-024	486-023	12/28/2015	295.00		OLED DR	PELTIER	FLUSHED	201603411101
486-025	486-024	01/06/2016	46.00		OLED DR	PELTIER	FLUSHED	201603410501
486-026	486-025	12/29/2015	145.00		OLED DR	PELTIER	FLUSHED	201603410601
486-027	486-026	12/29/2015	60.00		OLED DR	PELTIER	FLUSHED	201603410701
486-029	486-028	12/29/2015	145.00		PELTIER	ALSACE	FLUSHED	201603410801
487-001	486-023	01/06/2016	292.00		SAIGON DR	HENRI DR	FLUSHED	201603410901
487-002	487-001	12/28/2015	380.00		HENRI DR	PELTIER	FLUSHED	201603411001
487-003	487-002	12/29/2015	69.00		HENRI DR	PELTIER	FLUSHED	201603411201
487-004	487-003	12/30/2015	73.00		PELTIER	STREET A	FLUSHED	201603411301
487-009	487-023	12/28/2015	300.00		SAIGON DR	STREET A	FLUSHED	201603411501
487-010	487-009	12/30/2015	282.00		SAIGON DR	STREET B	FLUSHED	201603411601
487-011	487-010	12/30/2015	132.00		SAIGON DR	STREET B	FLUSHED	201603411701
487-023	487-001	01/06/2016	136.00		SAIGON DR	STREET A	FLUSHED	201603411801
488-075	488-072	12/13/2014	328.00	N/A	WALES	LACOMBE	UNCHOKED	201402587801
491-075	491-074	06/02/2015	315.00		W ROCKTON CI	WEAVER AV	PSLS	201500913001
493-061	493-060	12/07/2014	248.00	11640	MORRISON RD	BEACONFIELD DR	UNCHOKED	201402538202

516-016	516-015	04/25/2016	298.00	WRIGHT RD	LAKE FOREST BL	TV	DCGCTV,
516-017	516-016	04/25/2016	215.00	WRIGHT RD	N IDLEWOOD CT	TV	DCGCTV,
516-018	516-017	04/25/2016	208.00	WRIGHT RD	N IDLEWOOD CT	TV	DCGCTV,
516-019	516-018	04/25/2016	208.00	WRIGHT RD	N IDLEWOOD CT	TV	DCGCTV,
516-023	516-022	04/18/2016	286.00	E IDLEWOOD CT	IVY LN	TV	DCGCTV,
516-024	516-023	04/18/2016	270.00	E IDLEWOOD CT	WOODVINE LN	TV	DCGCTV,
516-025	516-024	04/11/2016	270.00	E IDLEWOOD CT	S IDLEWOOD CT	TV	DCGCTV,
516-037	516-036	04/18/2016	387.00	S IDLEWOOD CT	E IDLEWOOD CT	TV	DCGCTV,
Grand Total:	2,072,113.50						

Sewer Manholes Inspected in 2016 By SWB

STRUCT_1	ADDRESS	STREET	CROSS STREET	INSPECTOR	INSP_DATE	C	F	W	REMARKS
001-001	NELSON	MISTLETOE	JY	01/12/2016	01	01	01		
001-002	MISTLETOE	S CLAIBORNE AV	JY	01/12/2016	01	01	01		
001-004	NELSON	MONTICELLO AV	JY	01/12/2016	01	01	01		
001-006	MONTICELLO AV	APPLE	JY	01/12/2016	01	01	01		
001-007	APPLE	MISTLETOE	JY	01/12/2016	01	01	01		
001-008	APPLE	CHERRY	JY	01/12/2016	01	01	01		
001-009	APPLE	MONTICELLO AV	JY	01/12/2016	01	01	01		
001-010	CHERRY	BELFAST	JY	01/12/2016	01	01	01		
001-011	MISTLETOE	BELFAST	JY	01/28/2016	01	01	01		
001-012	CHERRY	BELFAST	JY	01/12/2016	01	01	01		
001-016	MISTLETOE	EARHART BL	RH	01/13/2016	01	01	01		
001-017	MONTICELLO AV	BELFAST	RH	01/13/2016	01	01	01		
002-001	FIG	MISTLETOE	RH	01/12/2016	01	01	01		
002-002	FIG	CHERRY	RH	01/13/2016	01	01	01		
002-003	MISTLETOE	COLAPISSA	RH	01/13/2016	01	01	01		
002-004	MISTLETOE	COLAPISSA	WBJ	01/15/2016	01	01	01		
002-005	MISTLETOE	PRITCHARD PL	RH	01/13/2016	01	01	01		
002-006	MISTLETOE	APRICOT	RH	01/13/2016	01	01	01		
002-007	CHERRY	APRICOT	RH	01/13/2016	01	01	01		
002-008	APRICOT	MONTICELLO AV	RH	01/13/2016	01	01	01		
002-009	MONTICELLO AV	APRICOT	RH	01/13/2016	01	01	01		
002-010	MONTICELLO AV	APRICOT	RH	01/13/2016	01	01	01		
002-011	MONTICELLO AV	PRITCHARD PL	RH	01/13/2016	01	01	01		
002-012	PRITCHARD PL	CHERRY	RH	01/13/2016	01	01	01		
002-013	PRITCHARD PL	LIVE OAK	RH	01/13/2016	01	01	01		
002-014	CHERRY	FIG	RH	01/13/2016	01	01	01		
002-015	COLAPISSA	CHERRY	RH	01/14/2016	01	01	01		
002-016	COLAPISSA	LIVE OAK	RH	01/14/2016	01	01	01		
002-017	COLAPISSA	MONTICELLO AV	RH	01/14/2016	01	01	01		
002-019	LIVE OAK	FIG	WBJ	01/15/2016	01	01	01		
002-020	CHERRY	FIG	RH	01/14/2016	01	01	01		
002-021	FIG	LIVE OAK	RH	01/14/2016	01	01	01		
002-022	FIG	MONTICELLO AV	WBJ	01/15/2016	01	01	01		
002-023	LIVE OAK	PRITCHARD PL	EBJ	01/15/2016	01	01	01		
002-024	PRITCHARD PL	MISTLETOE	WBJ	01/15/2016	01	01	01		
002-025	APRICOT	MISTLETOE	WBJ	01/15/2016	01	01	01		
003-001	OLIVE	MISTLETOE	WBJ	01/15/2016	01	01	01		
003-002	OLIVE	CHERRY	WBJ	01/15/2016	01	01	01		
003-003	CHERRY	AIRLINE HW	WBJ	01/15/2016	01	01	01		
003-004	OLIVE	AIRLINE HW	WBJ	01/15/2016	01	01	01		
003-005	MISTLETOE	EDINBURGH	WBJ	01/15/2016	01	01	01		
003-006	MISTLETOE	PALM	WBJ	01/15/2016	01	01	01		
003-007	MISTLETOE	FORSHEY	WBJ	01/15/2016	01	01	01		
003-008	MISTLETOE	OLEANDER	WBJ	01/15/2016	01	01	01		
003-009	OLEANDER	CHERRY	WBJ	01/15/2016	01	01	01		
003-010	FORSHEY	CHERRY	WBJ	01/15/2016	01	01	01		
003-011	FORSHEY	LIVE OAK	WBJ	01/15/2016	01	01	01		
003-012	LIVE OAK	AIRLINE HW	WBJ	01/15/2016	01	01	01		
003-014	LIVE OAK	OLEANDER	WBJ	01/15/2016	01	01	01		
003-015	OLEANDER	LIVINGSTON	WBJ	01/15/2016	01	01	01		
003-016	LIVE OAK	OLEANDER	WBJ	01/15/2016	01	01	01		
003-017	OLEANDER	LIVINGSTON	WBJ	01/15/2016	01	01	01		
003-018	CHERRY	OLEANDER	WBJ	01/15/2016	01	01	01		
003-019	CHERRY	OLEANDER	WBJ	01/15/2016	01	01	01		

003-020	MISTLETOE	OLEANDER	RH	05/12/2016 01	01 01
003-021	OLEANDER	CHERRY	RH	05/13/2016 01	01 01
003-022	PALM	CHERRY	RH	05/13/2016 01	01 01
003-023	PALM	LIVE OAK	RH	05/13/2016 01	01 01
003-024	LIVE OAK	EDINBURGH	RH	05/12/2016 01	01 01
003-025	EDINBURGH	LIVINGSTON	RH	05/13/2016 01	01 01
003-026	LIVINGSTON	PALM	RH	05/13/2016 01	01 01
003-027	LIVINGSTON	OLIVE	RH	05/13/2016 01	01 01
003-028	OLIVE	CAMPHOR	RH	05/12/2016 01	01 01
003-029	OLIVE	CAMPHOR	RH	05/16/2016 01	01 01
003-030	CAMPHOR	OLIVE	RH	05/16/2016 01	01 01
003-031	CAMPHOR	PALM	RH	05/12/2016 01	01 01
003-032	PALM	LIVINGSTON	RH	05/16/2016 01	01 01
003-033	PALM	CAMPHOR	RH	05/16/2016 01	01 01
003-034	PALM	CECIL	RH	05/16/2016 01	01 01
003-035	PALM	MONTICELLO AV	RH	05/12/2016 01	01 01
003-036	MONTICELLO AV	PALM	RH	05/16/2016 01	01 01
003-037	CECIL	MONTICELLO AV	RH	05/16/2016 01	01 01
003-038	CECIL	OLIVE	RH	05/16/2016 01	01 01
003-039	FORSHEY	MISTLETOE	RH	05/11/2016 01	01 01
010-015	W KENILWORTH	BELLAIRE DR	RH	05/12/2016 01	01 01
030-001	DANTE	LEAKE AV	RH	05/16/2016 01	01 01
030-029	LEAKE AV	S CARROLLTON AV	RCO	08/26/2016 01	04 01
031-037	BURTHE	SHORT	RH	05/16/2016 01	01 01
031-038	SHORT	FRERET	RH	05/16/2016 01	01 01
031-039	FRERET	S CARROLLTON AV	RH	05/16/2016 01	01 01
033-001	COHN	FERN	JY	05/13/2016 01	01 01
033-042	DANTE	BIRCH	JY	05/13/2016 01	01 01
035-030	APPLE	JOLIET	JY	05/13/2016 01	01 01
035-035	S CLAIBORNE AV	DANTE	JY	05/13/2016 01	01 01
035-037	DANTE	S CLAIBORNE AV	JY	05/13/2016 01	01 01
035-038	S CLAIBORNE AV	DUBLIN	JY	05/13/2016 01	01 01
035-050	BELFAST	DUBLIN	JY	05/13/2016 01	01 01
036-001	FERN	EARHART BL	JY	05/13/2016 01	01 01
036-061	S CARROLLTON AV	EARHART BL	AM	01/11/2016 01	04 01
036-062	SHORT	EARHART BL	AM	01/11/2016 01	04 01
036-063	APRICOT	DUBLIN	AM	01/11/2016 01	04 01
036-064	APRICOT	DUBLIN	AM	01/11/2016 01	04 01
036-065	DANTE	APRICOT	AM	01/11/2016 01	04 01
037-001	OLIVE	FERN	AM	01/11/2016 01	04 01
037-002	FERN	EDINBURGH	AM	01/12/2016 01	04 01
037-003	EDINBURGH	SHORT	AM	01/12/2016 01	04 01
037-004	OLIVE	SHORT	AM	01/12/2016 01	04 01
037-005	SHORT	EDINBURGH	AM	01/12/2016 01	04 01
037-006	EDINBURGH	S CARROLLTON AV	AM	01/12/2016 01	04 01
037-007	SHORT	EDINBURGH	AM	01/12/2016 01	04 01
037-008	SHORT	EDINBURGH	DPL	01/13/2016 01	09 01
037-009	SHORT	PALM	DPL	01/13/2016 01	04 01
037-010	PALM	S CARROLLTON AV	DPL	01/13/2016 01	04 01
037-011	PALM	FERN	DPL	01/13/2016 01	04 01
037-012	FERN	FORSHEY	DPL	01/13/2016 01	09 01
037-013	FORSHEY	SHORT	DPL	01/13/2016 01	04 01
037-014	SHORT	OLIVE	DPL	01/13/2016 01	04 01
037-016	S CARROLLTON AV	OLIVE	DPL	01/13/2016 01	04 01
037-017	FERN	OLEANDER	DPL	01/13/2016 01	09 01
037-018	SHORT	OLEANDER	DPL	01/13/2016 01	09 01

037-019	OLEANDER	S CARROLLTON AV	DPL	01/13/2016 01	04 01
037-020	S CARROLLTON AV	OLEANDER	RCO	09/30/2016 01	04 01
037-021	OLIVE	S CARROLLTON AV	DPL	01/13/2016 01	09 01
037-022	S CARROLLTON AV	EDINBURGH	DPL	01/13/2016 01	04 01
037-023	OLIVE	S CARROLLTON AV	DPL	01/13/2016 01	09 01
037-025	S CARROLLTON AV	PALM	DPL	01/13/2016 01	04 01
037-026	PALM	DUBLIN	DPL	01/13/2016 01	04 01
037-027	S CARROLLTON AV	FORSHEY	RCO	01/22/2016 01	01 01
037-029	S CARROLLTON AV	OLEANDER	DPL	01/13/2016 01	04 01
037-030	OLEANDER	DUBLIN	DPL	01/13/2016 01	04 01
037-031	OLIVE	DUBLIN	DPL	01/13/2016 01	04 01
037-032	OLIVE	DUBLIN	DPL	01/13/2016 01	04 01
037-034	DUBLIN	OLEANDER	DPL	01/13/2016 01	09 01
037-035	OLEANDER	DANTE	DPL	01/13/2016 01	04 01
037-036	DUBLIN	OLEANDER	DPL	01/13/2016 01	04 01
037-037	OLEANDER	DANTE	DPL	01/13/2016 01	04 01
037-038	OLIVE	DANTE	DPL	01/13/2016 01	01 01
037-040	FORSHEY	DANTE	AM	01/13/2016 01	04 01
037-041	DANTE	OLEANDER	DPL	01/13/2016 01	04 01
037-042	OLIVE	CAMBRONNE	RCO	01/22/2016 01	01 01
037-043	FORSHEY	CAMBRONNE	AM	01/13/2016 01	04 01
037-044	CAMBRONNE	OLEANDER	DPL	01/13/2016 01	04 01
037-045	OLEANDER	DANTE	AM	01/13/2016 01	04 01
037-047	OLIVE	JOLIET	AM	01/14/2016 01	04 01
037-048	JOLIET	OLIVE	AM	01/14/2016 01	04 01
037-050	FORSHEY	JOLIET	AM	01/14/2016 01	04 01
037-051	JOLIET	OLEANDER	AM	01/14/2016 01	04 01
037-052	PALM	JOLIET	AM	01/14/2016 01	04 01
037-053	PALM	JOLIET	AM	01/14/2016 01	04 01
037-054	PALM	CAMBRONNE	AM	01/15/2016 01	04 01
037-055	CAMBRONNE	EDINBURGH	AM	01/15/2016 01	04 01
037-056	CAMBRONNE	EDINBURGH	AM	01/15/2016 01	04 01
037-057	EDINBURGH	DANTE	AM	01/15/2016 01	04 01
037-058	EDINBURGH	JOLIET	AM	01/15/2016 01	04 01
037-059	JOLIET	EDINBURGH	AM	01/15/2016 01	04 01
037-060	JOLIET	OLIVE	AM	01/19/2016 01	04 01
037-061	EDINBURGH	CAMBRONNE	AM	01/19/2016 01	04 01
037-062	PALM	DANTE	AM	01/19/2016 01	04 01
037-063	DANTE	EDINBURGH	AM	01/19/2016 01	04 01
037-064	PALM	DUBLIN	AM	01/19/2016 01	04 01
037-065	DUBLIN	EDINBURGH	AM	01/19/2016 01	04 01
037-066	CAMBRONNE	OLEANDER	AM	01/19/2016 01	04 01
037-068	OLEANDER	DANTE	AM	01/19/2016 01	04 01
037-069	JOLIET	PALM	AM	01/19/2016 01	04 01
037-070	OLEANDER	CAMBRONNE	AM	01/19/2016 01	04 01
037-071	OLEANDER	JOLIET	AM	01/19/2016 01	04 01
037-072	EDINBURGH	DUBLIN	DPL	01/21/2016 01	04 01
037-073	JOLIET	FORSHEY	DPL	01/21/2016 01	04 01
037-074	JOLIET	FORSHEY	DPL	01/21/2016 01	01 01
038-001	DANTE	STROELITZ	AM	01/19/2016 01	04 01
038-002	STROELITZ	CAMBRONNE	AM	01/19/2016 01	04 01
038-003	STROELITZ	DUBLIN	AM	01/19/2016 01	04 01
038-004	DUBLIN	PALM	AM	01/19/2016 01	04 01
038-005	DUBLIN	PALMETTO	DPL;	01/21/2016 01	04 01
038-006	DANTE	PALMETTO	AM	01/19/2016 01	04 01
038-007	PALMETTO	DANTE	AM	01/19/2016 01	04 01

038-008	PALMETTO	CAMBRONNE	AM	01/19/2016 01	04 01
038-009	PALMETTO	DUBLIN	AM	01/16/2016 01	04 01
038-010	JOLIET	STROELITZ	AM	01/19/2016 01	04 01
038-011	JOLIET	PALMETTO	DPL	01/21/2016 01	01 01
038-012	PALMETTO	JOLIET	DPL	01/21/2016 01	04 01
038-013	PALMETTO	CAMBRONNE	DPL	01/21/2016 01	04 01
038-014	STROELITZ	CAMBRONNE	DPL	01/21/2016 01	04 01
038-015	CAMBRONNE	STROELITZ	DPL	01/21/2016 01	09 01
038-016	CAMBRONNE	PALMETTO	DPL	01/21/2016 01	04 01
038-017	S CARROLLTON AV	STROELITZ	DPL	01/21/2016 01	09 01
038-018	S CARROLLTON AV	PALMETTO	DPL	01/21/2016 01	04 01
038-019	SHORT	ORPHEUS CT	DPL	01/21/2016 01	04 01
038-020	ORPHEUS CT	S CARROLLTON AV	DPL	01/21/2016 01	04 01
038-021	SHORT	STROELITZ	DPL	01/21/2016 01	09 01
038-022	STROELITZ	S CARROLLTON AV	DPL	01/21/2016 01	04 01
038-023	STROELITZ	FERN	DPL	01/21/2016 01	09 01
038-024	FERN	STROELITZ	DPL	01/21/2016 01	04 01
038-029	DIXON	JOLIET	DPL	01/21/2016 01	04 01
038-030	JOLIET	PALMETTO	DPL	01/21/2016 01	09 01
038-031	PALMETTO	JOLIET	DPL	01/21/2016 01	04 01
038-032	PALMETTO	CAMBRONNE	DPL	01/21/2016 01	04 01
038-033	DIXON	JOLIET	DPL	01/21/2016 01	09 01
038-034	DIXON	CAMBRONNE	DPL	01/21/2016 01	04 01
038-035	CAMBRONNE	PALMETTO	DPL	01/21/2016 01	04 01
038-036	CAMBRONNE	PEACH	DPL	01/21/2016 01	04 01
038-037	DIXON	CAMBRONNE	DPL	01/21/2016 01	04 01
038-038	CAMBRONNE	PALMETTO	DPL	01/21/2016 01	04 01
038-039	PALMETTO	DANTE	DPL	01/21/2016 01	04 01
038-040	PALMETTO	DUBLIN	RCO	01/22/2016 01	04 01
038-041	PALMETTO	DUBLIN	RCO	01/22/2016 01	04 01
038-042	PALMETTO	DUBLIN	RCO	01/22/2016 01	04 01
038-043	CAMBRONNE	PEACH	RCO	01/22/2016 01	04 01
038-047	S CARROLLTON AV	STROELITZ	RCO	01/22/2016 01	04 01
038-050	STROELITZ	CAMBRONNE	RO	01/22/2016 01	04 01
040-001	LOWERLINE	PERRIER	RCO	01/22/2016 01	04 01
041-001	CHEROKEE	BENJAMIN	RCO	01/22/2016 01	04 01
041-002	BENJAMIN	HILLARY	RCO	01/22/2016 01	04 01
041-003	HILLARY	HURST	RCO	01/22/2016 01	04 01
041-004	HILLARY	GARFIELD	RCO	01/22/2016 01	04 01
041-005	ADAMS	BENJAMIN	RCO	01/22/2016 01	04 01
041-006	ADAMS	HURST	RCO	01/22/2016 01	04 01
041-007	LEAKE AV	BURDETTE	RCO	01/22/2016 01	04 01
041-008	BURDETTE	BENJAMIN	RCO	01/22/2016 01	04 01
041-009	BENJAMIN	LEAKE AV	RCO	01/22/2016 01	04 01
041-010	CHEROKEE	HURST	RCO	01/22/2016 01	04 01
041-011	CHEROKEE	GARFIELD	RCO	01/22/2016 01	04 01
041-012	GARFIELD	HILLARY	RCO	01/22/2016 01	04 01
041-013	GARFIELD	LEAKE AV	RCO	01/22/2016 01	04 01
041-014	CHEROKEE	LEAKE AV	RCO	01/22/2016 01	04 01
041-015	LEAKE AV	CHEROKEE	RCO	01/22/2016 01	04 01
041-016	LEAKE AV	CHEROKEE	RCO	01/22/2016 01	04 01
041-017	GARFIELD	MILLAUDON	RCO	01/22/2016 01	04 01
041-018	MILLAUDON	PITT	RCO	01/22/2016 01	04 01
041-019	PITT	CHEROKEE	RCO	01/22/2016 01	04 01
041-020	MILLAUDON	LEAKE AV	RCO	01/22/2016 01	04 01
041-021	GARFIELD	LOWERLINE	RCO	01/22/2016 01	04 01

041-022	LOWERLINE	PITT	AM	01/22/2016 01	04 01
041-023	PITT	ALVIN CALLENDER	AM	01/22/2016 01	04 01
041-024	ALVIN CALLENDER	PRYTANIA	AM	01/22/2016 01	04 01
041-025	PITT	LOWERLINE	AM	01/22/2016 01	04 01
041-027	LOWERLINE	PRYTANIA	AM	01/22/2016 01	04 01
041-028	MILLAUDON	BENJAMIN	AM	01/22/2016 01	04 01
041-029	MILLAUDON	HURST	AM	01/22/2016 01	04 01
041-030	MILLAUDON	GARFIELD	AM	01/22/2016 01	04 01
041-031	HURST	LOWERLINE	AM	01/28/2016 01	04 01
041-033	LOWERLINE	GARFIELD	AM	01/22/2016 01	04 01
041-034	BENJAMIN	LOWERLINE	AM	01/22/2016 01	04 01
041-035	PRYTANIA	LOWERLINE	AM	01/22/2016 01	04 01
041-036	PRYTANIA	ALVIN CALLENDER	AM	01/22/2016 01	04 01
041-037	PRYTANIA	MILLAUDON	AM	01/22/2016 01	04 01
041-038	LEAKE AV	PITT	AM	01/22/2016 01	04 01
041-039	HURST	LOWERLINE	AM	01/22/2016 01	04 01
041-040	LOWERLINE	BENJAMIN	AM	01/22/2016 01	04 01
041-041	LOWERLINE	GARFIELD	AM	01/22/2016 01	04 01
041-042	GARFIELD	LOWERLINE	AM	01/22/2016 01	04 01
041-043	LOWERLINE	PITT	AM	01/22/2016 01	04 01
041-044	PITT	LOWERLINE	AM	01/22/2016 01	04 01
041-045	LOWERLINE	PRYTANIA	AM	01/22/2016 01	04 01
042-001	ST CHARLES AV	LOWERLINE	AM	01/22/2016 01	04 01
042-002	ST CHARLES AV	LOWERLINE	AM	01/22/2016 01	04 01
042-003	LOWERLINE	DOMINICAN	AM	01/22/2016 01	04 01
042-004	ST CHARLES AV	MILLAUDON	AM	01/22/2016 01	04 01
042-005	MILLAUDON	ST CHARLES AV	AM	01/27/2016 01	04 01
042-006	MILLAUDON	PEARL	AM	01/27/2016 01	04 01
042-007	ST CHARLES AV	CHEROKEE	AM	01/27/2016 01	04 01
042-008	CHEROKEE	ST CHARLES AV	AM	01/27/2016 01	04 01
042-009	ST CHARLES AV	MILLAUDON	AM	01/27/2016 01	04 01
042-010	ST CHARLES AV	HILLARY	AM	01/27/2016 01	04 01
042-011	CHEROKEE	PEARL	AM	01/27/2016 01	04 01
042-012	PEARL	CHEROKEE	AM	01/27/2016 01	04 01
042-013	PEARL	CHEROKEE	AM	01/27/2016 01	04 01
042-014	PEARL	MILLAUDON	AM	01/27/2016 01	04 01
042-015	PEARL	LOWERLINE	AM	01/27/2016 01	04 01
042-016	LOWERLINE	ST CHARLES AV	AM	01/28/2016 01	04 01
042-017	CHEROKEE	PEARL	AM	01/27/2016 01	04 01
042-018	PEARL	HILLARY	AM	01/27/2016 01	04 01
042-020	CHEROKEE	DOMINICAN	AM	01/27/2016 01	04 01
042-021	DOMINICAN	MILLAUDON	AM	01/27/2016 01	04 01
042-022	MILLAUDON	PEARL	AM	01/27/2016 01	04 01
042-023	DOMINICAN	LOWERLINE	AM	01/27/2016 01	04 01
042-024	LOWERLINE	PEARL	AM	01/27/2016 01	04 01
042-025	LOWERLINE	BENJAMIN	AM	01/27/2016 01	04 01
042-026	DOMINICAN	HILLARY	AM	01/27/2016 01	04 01
042-027	HILLARY	PEARL	AM	01/27/2016 01	04 01
042-029	ST CHARLES AV	HILLARY	AM	01/27/2016 01	04 01
042-030	HILLARY	ST CHARLES AV	AM	01/28/2016 01	04 01
042-031	HILLARY	PEARL	AM	02/27/2016 01	04 01
042-032	PEARL	ADAMS	AM	01/27/2016 01	04 01
042-033	ST CHARLES AV	ADAMS	AM	01/27/2016 01	04 01
042-034	ADAMS	PEARL	AM	01/27/2016 01	04 01
042-035	ST CHARLES AV	BURDETTE	DPL	01/27/2016 01	04 01
042-036	ST CHARLES AV	ADAMS	DPL	01/26/2016 01	09 01

042-037	ST CHARLES AV	BURDETTE	DPL	01/26/2016 01	09 01
042-038	BURDETTE	ST CHARLES AV	DPL	01/26/2016 01	09 01
042-039	BURDETTE	PEARL	DPL	01/26/2016 01	04 01
042-040	PEARL	FERN	DPL	01/26/2016 01	04 01
042-041	DOMINICAN	ADAMS	DPL	01/26/2016 01	09 01
042-042	ADAMS	PEARL	AM	01/28/2016 01	04 01
042-043	PEARL	BURDETTE	DPL	01/26/2016 01	04 01
042-044	DOMINICAN	BURDETTE	DPL	01/26/2016 01	04 01
042-045	BURDETTE	PEARL	DPL	01/26/2016 01	04 01
042-046	BENJAMIN	LOWERLINE	DPL	01/26/2016 01	09 01
042-047	DOMINICAN	LOWERLINE	DPL	01/26/2016 01	09 01
042-048	LOWERLINE	BENJAMIN	DPL	01/26/2016 01	04 01
042-049	HAMPSON	LOWERLINE	DPL	01/26/2016 01	09 01
042-050	LOWERLINE	ST CHARLES AV	DPL	01/26/2016 01	04 01
042-051	LOWERLINE	HAMPSON	DPL	01/26/2016 01	04 01
042-052	LOWERLINE	HAMPSON	DPL	01/26/2016 01	09 01
042-053	HAMPSON	CHEROKEE	DPL	01/26/2016 01	04 01
042-054	LOWERLINE	ST CHARLES AV	DPL	01/26/2016 01	04 01
042-055	HILLARY	HAMPSON	DPL	01/26/2016 01	09 01
042-056	HILLARY	ST CHARLES AV	DPL	01/26/2016 01	04 01
042-057	HAMPSON	CHEROKEE	DPL	01/26/2016 01	09 01
042-058	CHEROKEE	ST CHARLES AV	DPL	01/26/2016 01	04 01
042-059	HAMPSON	ADAMS	AM	01/28/2016 01	04 01
042-060	ADAMS	ST CHARLES AV	DPL	01/26/2016 01	04 01
042-061	HAMPSON	BURDETTE	DPL	01/26/2016 01	04 01
042-062	BURDETTE	HAMPSON	DPL	01/26/2016 01	09 01
042-063	BURDETTE	ST CHARLES AV	DPL	01/26/2016 01	04 01
042-064	PEARL	ADAMS	DPL	01/26/2016 01	04 01
042-068	PEARL	BURDETTE	DPL	01/26/2016 01	04 01
042-069	LEAKE AV	FERN	DPL	01/26/2016 01	04 01
042-070	HILLARY	HAMPSON	AM	01/28/2016 01	04 01
042-071	ADAMS	HAMPSON	AM	01/28/2016 01	04 01
042-072	HAMPSON	BURDETTE	AM	01/28/2016 01	04 01
042-073	HAMPSON	CHEROKEE	AM	01/29/2016 01	04 01
042-076	HAMPSON	LOWERLINE	AM	01/29/2016 01	04 01
043-001	BURTHE	LOWERLINE	AM	01/29/2016 01	04 01
043-002	LOWERLINE	MAPLE	AM	01/29/2016 01	04 01
043-003	BURTHE	LOWERLINE	AM	01/29/2016 01	04 01
043-004	BURTHE	CHEROKEE	AM	01/29/2016 01	04 01
043-005	CHEROKEE	MAPLE	AM	01/26/2016 01	04 01
043-006	LOWERLINE	FRERET	AM	01/26/2016 01	04 01
043-007	LOWERLINE	ZIMPEL	AM	01/26/2016 01	04 01
043-008	ZIMPEL	CHEROKEE	AM	01/26/2016 01	04 01
043-009	FRERET	CHEROKEE	AM	01/26/2016 01	04 01
043-010	CHEROKEE	ZIMPEL	AM	01/26/2016 01	04 01
043-011	ZIMPEL	HILLARY	AM	01/26/2016 01	04 01
043-012	BURTHE	HILLARY	AM	01/26/2016 01	04 01
043-013	FRERET	HILLARY	AM	01/26/2016 01	04 01
043-014	HILLARY	ZIMPEL	AM	01/29/2016 01	04 01
043-015	FRERET	ADAMS	AM	01/29/2016 01	04 01
043-016	LOWERLINE	MAPLE	RH	01/04/2016 01	01 01
043-017	MAPLE	CHEROKEE	RH	01/04/2016 01	01 01
043-018	HILLARY	MAPLE	RH	02/11/2016 01	01 01
043-019	MAPLE	CHEROKEE	RH	01/04/2016 01	01 01
043-020	CHEROKEE	HAMPSON	RH	01/04/2016 01	01 01
043-021	BURTHE	ADAMS	RH	01/04/2016 01	01 01

043-022	ADAMS	FRERET	RH	01/04/2016 01	01 01
043-023	ADAMS	ZIMPEL	RH	01/04/2016 01	01 01
043-024	ZIMPEL	BURDETTE	RH	01/04/2016 01	01 01
043-025	FRERET	BURDETTE	RH	01/04/2016 01	01 01
043-026	FRERET	FERN	RH	01/04/2016 01	01 01
043-027	BURDETTE	ZIMPEL	RH	01/04/2016 01	01 01
043-028	BURTHE	BURDETTE	RH	01/04/2016 01	01 01
043-029	BURDETTE	MAPLE	RH	01/05/2016 01	01 01
043-030	ADAMS	MAPLE	RH	02/11/2016 01	01 01
043-031	MAPLE	BURDETTE	RH	01/05/2016 01	01 01
043-032	MAPLE	LOWERLINE	RH	01/05/2016 01	01 01
043-033	LOWERLINE	HAMPSON	RH	01/05/2016 01	01 01
043-034	ZIMPEL	LOWERLINE	RH	01/05/2016 01	01 01
043-035	LOWERLINE	FRERET	RH	01/05/2016 01	01 01
043-036	FRERET	LOWERLINE	RH	01/05/2016 01	01 01
043-037	LOWERLINE	BURTHE	RH	01/05/2016 01	01 01
043-038	CHEROKEE	ZIMPEL	RH	01/05/2016 01	01 01
043-039	HILLARY	ZIMPEL	RH	01/05/2016 01	01 01
043-040	ZIMPEL	ADAMS	RH	01/05/2016 01	01 01
043-041	ADAMS	ZIMPEL	RH	01/05/2016 01	01 01
043-042	BURDETTE	ZIMPEL	RH	01/05/2016 01	01 01
043-043	ZIMPEL	BURDETTE	RH	01/05/2016 01	01 01
043-044	MAPLE	BURDETTE	RH	01/05/2016 01	01 01
043-045	LOWERLINE	ZIMPEL	RH	01/05/2016 01	01 01
043-046	LOWERLINE	ZIMPEL	RH	02/16/2016 01	01 01
043-047	MAPLE	LOWERLINE	RH	01/05/2016 01	01 01
044-001	WILLOW	LOWERLINE	RH	01/08/2016 01	01 01
044-002	LOWERLINE	WILLOW	RH	02/11/2016 01	01 01
044-003	LOWERLINE	PLUM	RH	01/08/2016 01	01 01
044-004	LOWERLINE	JEANNETTE	RH	01/08/2016 01	01 01
044-005	WILLOW	LOWERLINE	RH	01/08/2016 01	01 01
044-006	LOWERLINE	JEANNETTE	RH	01/08/2016 01	01 01
044-007	JEANNETTE	HILLARY	RH	01/08/2016 01	01 01
044-008	WILLOW	HILLARY	RJ	01/08/2016 01	01 01
044-009	WILLOW	HILLARY	RH	01/08/2016 01	01 01
044-010	HILLARY	JEANNETTE	RH	01/08/2016 01	01 01
044-011	JEANNETTE	ADAMS	RH	01/08/2016 01	01 01
044-012	WILLOW	ADAMS	RH	01/08/2016 01	01 01
044-013	ADAMS	JEANNETTE	RH	01/08/2016 01	01 01
044-014	JEANNETTE	BURDETTE	RH	02/11/2016 01	01 01
044-015	WILLOW	BURDETTE	RH	01/08/2016 01	01 01
044-016	ADAMS	PLUM	RH	01/08/2016 01	01 01
044-017	LOWERLINE	PLUM	RH	01/08/2016 01	01 01
044-018	PLUM	LOWERLINE	RH	02/10/2016 01	01 01
044-019	HILLARY	PLUM	RH	02/10/2016 01	01 01
044-020	OAK	HILLARY	RH	02/10/2016 01	01 01
044-022	OAK	ADAMS	RH	02/10/2016 01	01 01
044-023	OAK	BURDETTE	RH	02/10/2016 01	01 01
044-024	LOWERLINE	OAK	RH	02/10/2016 01	01 01
044-025	OAK	CHEROKEE	RH	02/10/2016 01	01 01
044-026	OAK	LOWERLINE	RH	02/10/2016 01	01 01
044-027	PLUM	MADISON	RH	02/11/2016 01	01 01
044-029	JEANNETTE	LOWERLINE	CB	02/16/2016 01	01 01
044-030	LOWERLINE	BIRCH	CB	02/16/2016 01	01 01
044-031	LOWERLINE	JEANNETTE	CB	02/16/2016 01	01 01
044-032	HILLARY	JEANNETTE	CB	02/16/2016 01	01 01

044-033	ADAMS	JEANNETTE	CB	02/16/2016 01	01 01
044-034	JEANNETTE	BURDETTE	CB	02/16/2016 01	01 01
044-035	JEANNETTE	HILLARY	CB	02/16/2016 01	01 01
044-036	JEANNETTE	LOWERLINE	CB	02/16/2016 01	01 01
044-037	BURDETTE	JEANNETTE	CB	02/16/2016 01	01 01
044-038	JEANNETTE	BURDETTE	JY	02/23/2016 01	01 01
044-039	JEANNETTE	BURDETTE	CB	02/16/2016 01	01 01
044-040	WILLOW	BURDETTE	CB	02/16/2016 01	01 01
044-041	BURDETTE	JEANNETTE	CB	02/16/2016 01	01 01
044-042	BURDETTE	PLUM	CB	02/16/2016 01	01 01
044-043	PLUM	BURDETTE	CB	02/16/2016 01	01 01
044-044	PLUM	ADAMS	CB	02/16/2016 01	01 01
044-045	BURDETTE	OAK	CB	02/16/2016 01	01 01
044-046	OAK	BURDETTE	CB	02/16/2016 01	01 01
045-002	COHN	LOWERLINE	CB	02/16/2016 01	01 01
045-003	LOWERLINE	COHN	CB	02/16/2016 01	01 01
045-005	COHN	LOWERLINE	CB	02/16/2016 01	01 01
045-006	LOWERLINE	HICKORY	CB	02/16/2016 01	01 01
045-007	COHN	HILLARY	CB	02/22/2016 01	01 01
045-008	HILLARY	HICKORY	CB	02/22/2016 01	01 01
045-009	COHN	ADAMS	CB	02/22/2016 01	01 01
045-010	COHN	BURDETTE	CB	02/22/2016 01	01 01
045-011	BURDETTE	COHN	CB	02/22/2016 01	01 01
045-012	BURDETTE	HICKORY	CB	02/22/2016 01	01 01
045-013	ADAMS	HICKORY	CB	02/22/2016 01	01 01
045-014	HICKORY	HILLARY	JY	02/23/2016 01	01 01
045-015	HICKORY	BURDETTE	CB	02/22/2016 01	01 01
045-016	ADAMS	GREEN	CB	02/22/2016 01	01 01
045-017	ADAMS	BIRCH	CB	02/22/2016 01	01 01
045-018	ADAMS	BIRCH	CB	02/22/2016 01	01 01
045-019	BIRCH	HILLARY	CB	02/22/2016 01	01 01
045-020	HILLARY	BIRCH	CB	02/22/2016 01	01 01
045-021	BIRCH	LOWERLINE	CB	02/22/2016 01	01 01
045-022	GREEN	LOWERLINE	CB	02/22/2016 01	01 01
045-023	LOWERLINE	BIRCH	JY	02/22/2016 01	01 01
045-025	BIRCH	LOWERLINE	JY	02/22/2016 01	01 01
045-026	GREEN	BURDETTE	JY	02/23/2016 01	01 01
045-027	BURDETTE	BIRCH	JY	02/23/2016 01	01 01
045-028	GREEN	ADAMS	JY	02/22/2016 01	01 01
045-029	BIRCH	BURDETTE	JY	02/22/2016 01	01 01
045-030	BIRCH	ADAMS	JY	02/22/2016 01	01 01
045-031	HICKORY	BURDETTE	JY	02/22/2016 01	01 01
045-032	BURDETTE	GREEN	JY	02/22/2016 01	01 01
045-033	LOWERLINE	COHN	JY	02/22/2016 01	01 01
046-001	BURDETTE	SPRUCE	JY	02/23/2016 01	01 01
046-002	ADAMS	SPRUCE	JY	02/23/2016 01	01 01
046-003	ADAMS	PANOLA	JY	02/23/2016 01	01 01
046-004	PANOLA	LOWERLINE	JY	02/23/2016 01	01 01
046-005	SPRUCE	LOWERLINE	JY	02/23/2016 01	01 01
046-007	BURDETTE	PANOLA	JY	02/23/2016 01	01 01
046-008	PANOLA	ADAMS	JY	02/23/2016 01	01 01
046-009	PANOLA	LOWERLINE	JY	02/23/2016 01	01 01
046-010	LOWERLINE	SYCAMORE	JY	02/23/2016 01	01 01
046-011	BURDETTE	SYCAMORE	JY	02/23/2016 01	01 01
046-012	ADAMS	SYCAMORE	RH	03/16/2016 01	01 01
046-013	SYCAMORE	LOWERLINE	RH	03/16/2016 01	01 01

046-014	LOWERLINE	NERON PL	RH	03/16/2016 01	01 01
046-015	BURDETTE	NERON PL	RH	03/16/2016 01	01 01
046-016	ADAMS	NERON PL	RH	03/16/2016 01	01 01
046-017	NERON PL	LOWERLINE	RH	03/16/2016 01	01 01
046-018	LOWERLINE	S CLAIBORNE AV	RH	03/16/2016 01	01 01
046-019	BURDETTE	S CLAIBORNE AV	RH	03/16/2016 01	01 01
046-020	S CLAIBORNE AV	ADAMS	RH	03/16/2016 01	01 01
046-021	ADAMS	S CLAIBORNE AV	RH	03/16/2016 01	01 01
046-022	LOWERLINE	SPRUCE	RH	03/16/2016 01	01 01
046-023	LOWERLINE	PANOLA	RH	03/16/2016 01	01 01
046-024	LOWERLINE	SYCAMORE	RH	03/16/2016 01	01 01
046-025	LOWERLINE	NERON PL	RH	03/16/2016 01	01 01
046-026	LOWERLINE	S CLAIBORNE AV	RH	03/16/2016 01	01 01
046-046	S CLAIBORNE AV	FERN	RH	03/16/2016 01	01 01
048-001	ERATO	S CLARK	RH	03/16/2016 01	01 01
048-002	ERATO	S TELEMACHUS	RH	03/16/2016 01	01 01
048-003	S TELEMACHUS	ERATO	RH	03/16/2016 01	01 01
048-004	S TELEMACHUS	THALIA	RH	03/16/2016 01	01 01
048-005	OLIVE	BLOOMINGDALE CT	RH	03/16/2016 01	01 01
048-006	ERATO	AUDUBON CT	RH	03/17/2016 01	01 01
048-007	AUDUBON CT	FORSHEY	RH	03/17/2016 01	01 01
048-009	ERATO	AUDUBON CT	RH	03/17/2016 01	01 01
048-010	ERATO	AUDUBON	CB	03/16/2016 01	01 01
048-011	AUDUBON	OLIVE	CB	03/16/2016 01	01 01
048-012	OLIVE	BROADWAY	RH	03/17/2016 01	01 01
048-014	AUDUBON	FORSHEY	CB	03/16/2016 01	01 01
048-015	OLIVE	BROADWAY	CB	03/16/2016 01	01 01
048-016	OLIVE	PINE	CB	03/16/2016 01	01 01
048-017	PINE	OLIVE	CB	03/16/2016 01	01 01
048-018	OLIVE	LOWERLINE	CB	03/16/2016 01	01 01
048-019	OLIVE	LOWERLINE	CB	03/16/2016 01	01 01
048-020	LOWERLINE	FORSHEY	CB	03/16/2016 01	01 01
048-021	LOWERLINE	EDINBURGH	CB	03/16/2016 01	01 01
048-022	EDINBURGH	FERN	CB	03/16/2016 01	01 01
048-023	LOWERLINE	RAIL RD TRACK	CB	03/16/2016 01	01 01
048-024	LOWERLINE	PALM	CB	03/16/2016 01	01 01
048-025	PALM	PINE	CB	03/16/2016 01	01 01
048-026	PALM	RAIL RD TRACK	CB	03/16/2016 01	01 01
048-027	EDINBURGH	PINE	CB	03/16/2016 01	01 01
048-030	BROADWAY	EDINBURGH	CB	03/16/2016 01	01 01
048-031	EDINBURGH	PINE	CB	03/16/2016 01	01 01
048-032	EDINBURGH	AUDUBON	CB	03/16/2016 01	01 01
048-033	BROADWAY	RAIL RD TRACK	RH	03/17/2016 01	01 01
048-034	AUDUBON	CLIO	RH	03/17/2016 01	01 01
048-035	AUDUBON	PALM	RH	03/17/2016 01	01 01
048-037	AUDUBON CT	EDINBURGH	RH	03/17/2016 01	01 01
048-038	AUDUBON CT	EDINBURGH	RH	03/17/2016 01	01 01
048-039	AUDUBON CT	AUDUBON	RH	03/17/2016 01	01 01
048-040	BLOOMINGDALE CT	CLIO	RH	03/17/2016 01	01 01
048-042	S TELEMACHUS	ERATO	RH	03/17/2016 01	01 01
048-043	S TELEMACHUS	CLIO	RH	03/17/2016 01	01 01
048-044	S TELEMACHUS	PALM	RH	03/17/2016 01	01 01
048-045	ERATO	S GENOIS	RH	03/17/2016 01	01 01
048-046	S GENOIS	ERATO	RH	03/17/2016 01	01 01
048-047	S GENOIS	THALIA	RH	03/17/2016 01	01 01
048-048	S GENOIS	THALIA	RH	03/17/2016 01	01 01

048-049	THALIA	BLOOMINGDALE CT	RCO	03/10/2016 01	04 01
048-050	BLOOMINGDALE CT	THALIA	RCO	03/10/2016 01	01 01
048-052	BROADWAY	FORSHEY	RCO	03/10/2016 01	04 01
048-053	BROADWAY	FORSHEY	RCO	03/10/2016 01	01 01
048-054	FORSHEY	AUDUBON	RCO	03/10/2016 01	01 01
048-055	FORSHEY	AUDUBON	RCO	03/10/2016 01	04 01
048-056	AUDUBON	EARHART BL	RCO	03/21/2016 01	04 01
048-057	BROADWAY	EARHART BL	RCO	03/10/2016 01	04 01
048-058	BROADWAY	OLEANDER	RCO	03/10/2016 01	04 01
048-059	EARHART BL	BROADWAY	RCO	03/10/2016 01	04 01
048-060	EARHART BL	PINE	RCO	03/10/2016 01	04 01
048-061	OLEANDER	AUDUBON	RCO	03/11/2016 01	01 01
048-064	OLEANDER	COLLEGE CT	RCO	03/11/2016 01	04 01
048-066	FORSHEY	PINE	RCO	03/10/2016 01	01 01
048-067	PINE	EARHART BL	RCO	03/10/2016 01	04 01
048-068	FORSHEY	LOWERLINE	RCO	03/10/2016 01	01 01
048-069	LOWERLINE	OLEANDER	RCO	03/10/2016 01	04 01
048-070	FORSHEY	BURDETTE	RCO	03/10/2016 01	04 01
048-071	BURDETTE	OLEANDER	RCO	03/10/2016 01	04 01
048-072	OLEANDER	BURDETTE	RCO	03/10/2016 01	01 01
048-073	STATE STREET DR	EARHART BL	RCO	03/11/2016 01	04 01
048-074	STATE STREET DR	EARHART BL	RCO	03/11/2016 01	04 01
048-075	EARHART BL	STATE STREET DR	RCO	03/11/2016 01	04 01
048-076	PINE	FORSHEY	RCO	03/10/2016 01	04 01
048-077	ERATO	BLOOMINGDALE CT	RCO	03/10/2016 01	04 01
048-078	ERATO	S GENOIS	RCO	03/10/2016 01	01 01
048-079	PINE	EDINBURGH	RCO	03/11/2016 01	04 01
048-080	OLIVE	BROADWAY	RCO	03/10/2016 01	04 01
048-084	THALIA	S TELEMACHUS	RCO	03/21/2016 01	04 01
048-085	THALIA	S TELEMACHUS	RCO	03/21/2016 01	04 01
049-015	PINE	HIGGINS CT	RCO	03/11/2016 01	01 01
049-018	PINE	STROELITZ	RCO	03/11/2016 01	01 01
049-019	STROELITZ	BROADWAY	RCO	03/11/2016 01	04 01
049-020	BROADWAY	WASHINGTON AV	RCO	03/21/2016 01	04 01
049-021	WASHINGTON AV	BROADWAY	RCO	03/11/2016 01	04 01
049-022	WASHINGTON AV	BROADWAY	RCO	03/11/2016 01	04 01
049-023	WASHINGTON AV	BROADWAY	RCO	03/11/2016 01	04 01
049-024	WASHINGTON AV	S TELEMACHUS	RCO	03/11/2016 01	04 01
049-025	LOWERLINE	STROELITZ	RCO	03/11/2016 01	04 01
049-026	STROELITZ	PINE	RCO	03/11/2016 01	04 01
049-038	S GENOIS	CALLIOPE	RCO	03/11/2016 01	04 01
051-019	COLISEUM	BROADWAY	RCO	03/11/2016 01	04 01
051-020	BROADWAY	CHESTNUT	RCO	03/11/2016 01	04 01
051-021	CHESTNUT	BROADWAY	RCO	03/11/2016 01	04 01
051-028	PINE	COLISEUM	RCO	03/21/2016 01	04 01
051-030	BROADWAY	PERRIER	RCO	03/14/2016 01	01 01
052-014	PRYTANIA	BROADWAY	RCO	03/14/2016 01	04 01
052-015	PRYTANIA	BROADWAY	RCO	03/14/2016 01	04 01
052-016	PRYTANIA	PINE	RCO	03/14/2016 01	10 01
052-019	BROADWAY	PITT	RCO	03/14/2016 01	04 01
052-020	BROADWAY	PRYTANIA	RCO	03/14/2016 01	04 01
052-021	PITT	PINE	RCO	03/14/2016 01	04 01
052-022	PINE	PRYTANIA	RCO	03/21/2016 01	04 01
052-023	BROADWAY	GARFIELD	RCO	03/14/2016 01	04 01
052-024	GARFIELD	PINE	RCO	03/14/2016 01	01 01
052-025	PINE	PITT	RCO	03/14/2016 01	04 01

052-026	HURST	BROADWAY	RCO	03/14/2016 01	04 01
052-027	BROADWAY	HURST	RCO	03/14/2016 01	04 01
052-028	HURST	PINE	RCO	03/14/2016 01	01 01
052-029	PINE	GARFIELD	RCO	03/14/2016 01	04 01
052-030	PINE	BENJAMIN	RCO	03/14/2016 01	04 01
052-031	PINE	BENJAMIN	RCO	03/14/2016 01	04 01
052-032	PINE	HURST	RCO	03/14/2016 01	04 01
052-033	BENJAMIN	BROADWAY	RCO	03/14/2016 01	04 01
053-001	BROADWAY	HAMPSON	RCO	03/14/2016 01	01 01
053-002	HAMPSON	PINE	RCO	03/14/2016 01	04 01
053-005	BROADWAY	ST CHARLES AV	RCO	03/14/2016 01	01 01
053-006	ST CHARLES AV	PINE	RCO	03/14/2016 01	04 01
053-007	PINE	ST CHARLES AV	RCO	03/14/2016 01	01 01
053-008	PINE	DOMINICAN	RCO	03/14/2016 01	01 01
053-009	DOMINICAN	BROADWAY	RCO	03/14/2016 01	04 01
053-016	DOMINICAN	BROADWAY	RCO	03/14/2016 01	04 01
053-017	BROADWAY	DOMINICAN	RCO	03/21/2016 01	04 01
053-024	PINE	HAMPSON	RCO	03/14/2016 01	01 01
053-025	PINE	ST CHARLES AV	RCO	03/14/2016 01	04 01
054-001	BROADWAY	ZIMPEL	RCO	03/18/2016 01	04 01
054-002	ZIMPEL	PINE	RCO	03/18/2016 01	01 01
054-003	PINE	FRERET	RCO	03/18/2016 01	01 01
054-004	PINE	BURTHER	RCO	03/18/2016 01	04 01
054-005	BROADWAY	FRERET	RCO	03/18/2016 01	01 01
054-006	FRERET	PINE	RCO	03/18/2016 01	04 01
054-013	BROADWAY	BURTHER	RCO	03/18/2016 01	04 01
054-016	BURTHER	PINE	RCO	03/18/2016 01	01 01
054-017	PINE	MAPLE	RCO	03/18/2016 01	01 01
054-018	MAPLE	BROADWAY	RCO	03/18/2016 01	04 01
054-019	BROADWAY	MAPLE	RCO	03/18/2016 01	04 01
054-022	BROADWAY	MAPLE	RCO	03/18/2016 01	04 01
054-023	PINE	ZIMPEL	RCO	03/18/2016 01	04 01
054-027	PINE	BURTHER	RCO	03/21/2016 01	04 01
055-019	PLUM	BROADWAY	RCO	03/18/2016 01	04 01
055-020	BROADWAY	OAK	RCO	03/18/2016 01	04 01
055-021	OAK	PINE	RCO	03/17/2016 01	04 01
055-022	BROADWAY	OAK	RCO	03/17/2016 01	01 01
055-023	OAK	PINE	RCO	03/21/2016 01	01 01
055-024	PINE	PLUM	RCO	03/17/2016 01	01 01
055-025	PINE	OAK	RCO	03/17/2016 01	01 01
055-027	BROADWAY	WILLOW	RCO	03/17/2016 01	01 01
055-028	WILLOW	PINE	RCO	03/18/2016 01	10 01
055-029	PINE	WILLOW	RCO	03/18/2016 01	04 01
055-035	BROADWAY	JEANNETTE	RCO	03/18/2016 01	04 01
055-037	JEANNETTE	PINE	RCO	03/18/2016 01	01 01
056-001	BROADWAY	BIRCH	RCO	03/18/2016 01	04 01
056-007	BROADWAY	GREEN	RCO	03/18/2016 01	04 01
056-008	BROADWAY	HICKORY	RCO	03/18/2016 01	04 01
056-010	BIRCH	PINE	RCO	03/21/2016 01	01 01
056-011	PINE	HICKORY	RCO	03/18/2016 01	01 01
056-012	HICKORY	LOWERLINE	RCO	03/21/2016 01	04 01
056-019	BROADWAY	COHN	RCO	03/21/2016 01	01 01
056-024	COHN	PINE	RCO	03/21/2016 01	04 01
056-025	COHN	LOWERLINE	RCO	03/21/2016 01	01 01
056-026	COHN	LOWERLINE	RCO	03/21/2016 01	01 01
056-027	COHN	LOWERLINE	RCO	03/21/2016 01	04 01

056-028	COHN	PINE	RCO	03/21/2016 01	01 01
056-029	COHN	BROADWAY	RCO	03/21/2016 01	04 01
056-030	PINE	HICKORY	RCO	03/21/2016 01	04 01
056-032	COHN	BROADWAY	RCO	03/21/2016 01	04 01
057-015	SPRUCE	PINE	RH	03/29/2016 01	01 01
057-016	PINE	PANOLA	RH	03/29/2016 01	01 01
057-017	SPRUCE	LOWERLINE	RH	03/29/2016 01	01 01
057-018	PANOLA	PINE	RH	04/05/2016 01	01 01
057-019	PANOLA	LOWERLINE	RH	04/05/2016 01	01 01
057-020	SYCAMORE	PINE	RH	04/05/2016 01	01 01
057-021	SYCAMORE	LOWERLINE	RH	04/05/2016 01	01 01
057-022	PINE	NERON PL	RH	04/05/2016 01	01 01
057-023	NERON PL	PINE	RH	04/05/2016 01	01 01
057-024	NERON PL	LOWERLINE	RH	04/05/2016 01	01 01
057-025	PINE	S CLAIBORNE AV	RH	04/05/2016 01	01 01
075-001	S GALVEZ	JEFFERSON AV	FGJ	01/15/2016 01	01 01
075-014	JOSEPH	S TONTI	FGJ	01/26/2016 01	01 01
075-015	OCTAVIA	S ROCHEBLAVE	FGJ	01/26/2016 01	01 01
075-016	S ROCHEBLAVE	ROBERT	FGJ	01/26/2016 01	01 01
075-018	S ROCHEBLAVE	JOSEPH	FGJ	01/26/2016 01	01 01
075-019	JOSEPH	S TONTI	FGJ	01/26/2016 01	01 01
075-020	OCTAVIA	S TONTI	FGJ	01/26/2016 01	01 01
075-021	S TONTI	JOSEPH	FGJ	01/26/2016 01	01 01
075-022	S TONTI	JEFFERSON AV	FGJ	01/26/2016 01	01 01
075-023	S TONTI	JEFFERSON AV	FGJ	01/22/2016 01	01 01
075-024	STATE	S TONTI	FGJ	01/26/2016 01	01 01
075-025	STATE	S TONTI	FGJ	01/26/2016 01	01 01
075-026	STATE	S TONTI	FGJ	01/26/2016 01	01 01
075-027	STATE	S CLAIBORNE AV	FGJ	01/26/2016 01	01 01
075-028	S TONTI	VINCENNES PL	FGJ	01/27/2016 01	01 01
075-029	VINCENNES PL	S ROCHEBLAVE	FGJ	01/27/2016 01	01 01
075-030	VINCENNES PL	S MIRO	FGJ	01/27/2016 01	01 01
075-031	S TONTI	NASHVILLE AV	FGJ	01/27/2016 01	01 01
075-032	NASHVILLE AV	S ROCHEBLAVE	FGJ	01/27/2016 01	01 01
075-033	NASHVILLE AV	S MIRO	FGJ	01/27/2016 01	01 01
075-034	S MIRO	VINCENNES PL	FGJ	01/28/2016 01	01 01
075-035	NASHVILLE AV	S GALVEZ	FGJ	01/28/2016 01	01 01
075-036	S GALVEZ	NASHVILLE AV	FGJ	01/28/2016 01	01 01
075-037	VINCENNES PL	S ROCHEBLAVE	FGJ	01/28/2016 01	01 01
075-038	NASHVILLE AV	S ROCHEBLAVE	FGJ	01/28/2016 01	01 01
075-039	NASHVILLE AV	S ROCHEBLAVE	FGJ	01/28/2016 01	01 01
075-040	CALHOUN	S ROCHEBLAVE	FGJ	01/28/2016 01	01 01
075-041	S ROCHEBLAVE	CALHOUN	FGJ	01/28/2016 01	01 01
075-042	S ROCHEBLAVE	CALHOUN	FGJ	01/28/2016 01	01 01
075-043	CALHOUN	S TONTI	FGJ	01/28/2016 01	01 01
075-044	S TONTI	CALHOUN	FGJ	01/28/2016 01	01 01
075-045	S TONTI	CALHOUN	FGJ	01/28/2016 01	01 01
075-046	CALHOUN	S MIRO	FGJ	01/14/2016 01	01 01
075-047	S MIRO	S CLAIBORNE AV	FGJ	01/14/2016 01	01 01
075-048	S CLAIBORNE AV	S MIRO	FGJ	01/14/2016 01	01 01
075-049	S MIRO	CALHOUN	FJ	01/14/2016 01	01 01
075-050	CALHOUN	S CLAIBORNE AV	FGJ	01/14/2016 01	01 01
075-052	S CLAIBORNE AV	STATE	FGJ	01/14/2016 01	01 01
076-002	OCTAVIA	FONTAINEBLEAU DR	FGJ	01/15/2016 01	01 01
076-003	FITZHENRY CT	VENDOME PL	FGJ	01/15/2016 01	01 01
076-004	VENDOME PL	FONTAINEBLEAU DR	FGJ	01/15/2016 01	01 01

076-005	FONTAINEBLEAU DR	NASHVILLE AV	FGJ	01/22/2016 01	01 01
076-006	FONTAINEBLEAU DR	VINCENNES PL	FGJ	01/15/2016 01	01 01
076-007	VINCENNES PL	FONTAINEBLEAU DR	FGJ	01/15/2016 01	01 01
076-008	FONTAINEBLEAU DR	VINCENNES PL	FGJ	01/21/2016 01	01 01
076-009	FONTAINEBLEAU DR	STATE STREET DR	FGJ	01/21/2016 01	01 01
076-010	STATE STREET DR	FONTAINEBLEAU DR	FGJ	01/21/2016 01	01 01
076-011	FONTAINEBLEAU DR	CALHOUN	FGJ	01/21/2016 01	01 01
076-012	CALHOUN	GEN PERSHING	FGJ	01/21/2016 01	01 01
076-013	GEN PERSHING	PANAMA CT	FGJ	01/21/2016 01	01 01
076-014	OCTAVIA	FONTAINEBLEAU DR	FGJ	01/22/2016 01	01 01
076-015	FONTAINEBLEAU DR	OCTAVIA	FGJ	01/22/2016 01	01 01
076-016	FONTAINEBLEAU DR	OCTAVIA	FGJ	01/22/2016 01	01 01
076-017	OCTAVIA	HEWES	FGJ	01/22/2016 01	01 01
076-018	HEWES	OCTAVIA	FGJ	01/22/2016 01	01 01
076-019	HEWES	NASHVILLE AV	FGJ	01/22/2016 01	01 01
076-020	NASHVILLE AV	HEWES	RCO	09/30/2016 01	04 01
076-021	OCTAVIA	MC KENNA	FGJ	01/22/2016 01	01 01
076-022	OCTAVIA	MC KENNA	FGJ	01/22/2016 01	01 01
076-023	MC KENNA	NASHVILLE AV	FGJ	01/22/2016 01	01 01
076-024	OCTAVIA	YORK	FGJ	01/22/2016 01	01 01
076-025	YORK	OCTAVIA	FGJ	02/11/2016 01	01 01
076-026	YORK	NASHVILLE AV	FGJ	02/11/2016 01	01 01
076-027	NASHVILLE AV	MC KENNA	FGK	02/11/2016 01	01 01
076-028	NASHVILLE AV	MC KENNA	RCO	09/30/2016 01	04 01
076-029	HEWES	NASHVILLE AV	FGJ	02/11/2016 01	01 01
076-030	NASHVILLE AV	FONTAINEBLEAU DR	FGJ	02/11/2016 01	01 01
076-031	NASHVILLE AV	MC KENNA	FGJ	02/11/2016 01	01 01
076-032	NASHVILLE AV	YORK	FGJ	02/11/2016 01	01 01
076-033	MC KENNA	BALDWIN CT	FGJ	02/11/2016 01	01 01
076-034	VINCENNES PL	HEWES	FGJ	02/11/2016 01	01 01
076-035	VINCENNES PL	FONTAINEBLEAU DR	FGJ	02/11/2016 01	01 01
076-036	VINCENNES PL	YORK	FGJ	02/11/2016 01	01 01
076-038	STATE STREET DR	FONTAINEBLEAU DR	FGJ	02/15/2016 01	01 01
076-039	STATE STREET DR	MC KENNA	FGJ	02/15/2016 01	01 01
076-040	STATE STREET DR	FONTAINEBLEAU DR	FGJ	02/15/2016 01	01 01
076-041	STATE STREET DR	FONTAINEBLEAU DR	FGJ	02/15/2016 01	01 01
076-043	MC KENNA	CALHOUN	FGJ	02/15/2016 01	01 01
076-044	CALHOUN	YORK	FGJ	02/15/2016 01	01 01
076-046	YORK	CALHOUN	FGJ	02/15/2016 01	01 01
076-047	CALHOUN	HEWES	FGJ	02/15/2016 01	01 01
076-050	CALHOUN	FONTAINEBLEAU DR	KM	02/16/2016 01	01 01
076-051	FONTAINEBLEAU DR	CALHOUN	FGJ	02/15/2016 01	01 01
076-054	S RENDON	FONTAINEBLEAU DR	FGJ	02/15/2016 01	01 01
077-001	VENDOME PL	WALMSLEY AV	FGJ	02/15/2016 01	01 01
077-002	VENDOME PL	WALMSLEY AV	FGJ	02/15/2016 01	01 01
077-003	VENDOME PL	GRAPE	FGJ	02/15/2016 01	01 01
077-004	VENDOME PL	GRAPE	FGJ	02/15/2016 01	01 01
077-005	VENDOME PL	GRAPE	FGJ	02/15/2016 01	01 01
077-006	VENDOME PL	GRAPE	FGJ	02/15/2016 01	01 01
077-007	VENDOME PL	DART	FGJ	02/15/2016 01	01 01
077-008	DART	VENDOME PL	FGJ	02/15/2016 01	01 01
077-009	VENDOME PL	DART	KM	02/15/2016 01	01 01
077-010	DART	VINCENNES PL	KM	02/16/2016 01	01 01
077-011	DART	VINCENNES PL	KM	02/15/2016 01	01 01
077-012	DART	GRAPE	KM	02/15/2016 01	01 01
077-013	OCTAVIA	WALMSLEY AV	KM	02/15/2016 01	01 01

077-014	S VILLERE	WALMSLEY AV	KM	02/15/2016 01	01 01
077-015	VINCENNES PL	WALMSLEY AV	KM	02/15/2016 01	01 01
077-016	VINCENNES PL	GRAPE	KM	02/15/2016 01	01 01
077-017	VINCENNES PL	GRAPE	KM	02/15/2016 01	01 01
077-018	VINCENNES PL	DART	KM	02/15/2016 01	01 01
077-019	VINCENNES PL	DART	KM	02/15/2016 01	01 01
077-020	STATE	WALMSLEY AV	KM	02/15/2016 01	01 01
077-022	PANAMA CT	WALMSLEY AV	KM	02/15/2016 01	01 01
077-023	PANAMA CT	PRITCHARD PL	KM	02/15/2016 01	01 01
077-025	PANAMA CT	GRAPE	KM	02/15/2016 01	01 01
077-026	PANAMA CT	BREEDLOVE	KM	02/15/2016 01	01 01
077-027	STATE	WALMSLEY AV	KM	02/15/2016 01	01 01
077-028	STATE	WALMSLEY AV	KM	02/15/2016 01	01 01
077-029	STATE	PRITCHARD PL	KM	02/15/2016 01	01 01
077-030	STATE	GRAPE	KM	02/15/2016 01	01 01
077-031	STATE	GRAPE	KM	02/15/2016 01	01 01
077-032	STATE	SERVITUDE	KM	02/16/2016 01	01 01
077-033	STATE	DART	KM	02/16/2016 01	01 01
078-001	NASHVILLE AV	TCHOUPITOULAS	KM	02/16/2016 01	01 01
078-002	NASHVILLE AV	LEAKE AV	KM	02/16/2016 01	01 01
078-003	ARABELLA	TCHOUPITOULAS	KM	02/16/2016 01	01 01
078-004	TCHOUPITOULAS	JOSEPH		02/16/2016 01	01 01
078-005	ARABELLA	LEAKE AV	KM	02/15/2016 01	01 01
078-016	TCHOUPITOULAS	JEFFERSON AV	RCO	01/29/2016 01	04 01
078-017	OCTAVIA	LEAKE AV	RCO	01/29/2016 01	04 01
078-018	TCHOUPITOULAS	JOSEPH	RCO	01/29/2016 01	04 01
078-019	JOSEPH	LEAKE AV	RCO	01/29/2016 01	04 01
078-020	TCHOUPITOULAS	JEFFERSON AV	RCO	01/29/2016 01	04 01
078-021	JEFFERSON AV	LEAKE AV	RCO	01/29/2016 01	04 01
078-024	JEFFERSON AV	TCHOUPITOULAS	RCO	01/29/2016 01	04 01
078-025	JOSEPH	TCHOUPITOULAS	RCO	01/29/2016 01	04 01
079-001	ARABELLA	MAGAZINE	RCO	01/29/2016 01	04 01
079-002	MAGAZINE	NASHVILLE AV	RCO	01/29/2016 01	04 01
079-003	MAGAZINE	JOSEPH	RCO	01/29/2016 01	04 01
079-004	ARABELLA	CONSTANCE	RCO	01/29/2016 01	01 01
079-005	CONSTANCE	NASHVILLE AV	RCO	01/29/2016 01	01 01
079-006	NASHVILLE AV	MAGAZINE	RCO	01/29/2016 01	04 01
079-007	ARABELLA	CONSTANCE	RCO	01/29/2016 01	01 01
079-008	CONSTANCE	NASHVILLE AV	RCO	01/29/2016 01	01 01
079-009	NASHVILLE AV	PATTON	RCO	01/29/2016 01	04 01
079-010	ARABELLA	PATTON	RCO	01/29/2016 01	10 01
079-011	PATTON	JOSEPH	RCO	01/29/2016 01	04 01
079-012	JOSEPH	CONSTANCE	RCO	01/29/2016 01	01 01
079-013	JOSEPH	LAUREL	RCO	01/29/2016 01	04 01
079-014	JOSEPH	CLARE CT	RCO	01/19/2016 01	01 01
079-015	LAUREL	OCTAVIA	RCO	01/29/2016 01	01 01
079-016	OCTAVIA	ANNUNCIATION	RCO	02/01/2016 01	04 01
079-017	OCTAVIA	LAUREL	RCO	02/01/2016 01	01 01
079-018	OCTAVIA	CONSTANCE	RCO	02/01/2016 01	04 01
079-019	LAUREL	JEFFERSON AV	RCO	02/01/2016 01	04 01
079-020	JEFFERSON AV	ANNUNCIATION	RCO	02/01/2016 01	04 01
079-021	JEFFERSON AV	LAUREL	RCO	02/01/2016 01	04 01
079-022	JEFFERSON AV	CONSTANCE	RCO	02/01/2016 01	04 01
079-023	ARABELLA	LAUREL	RCO	02/01/2016 01	01 01
079-024	LAUREL	JOSEPH	RCO	02/01/2016 01	04 01
079-025	PATTON	NASHVILLE AV	RCO	02/01/2016 01	01 01

079-026	NASHVILLE AV	LAUREL	RCO	02/01/2016 01	04 01
079-027	LAUREL	ARABELLA	RCO	02/01/2016 01	04 01
079-028	NASHVILLE AV	CLARE CT	RCO	02/01/2016 01	01 01
079-029	ANNUNCIATION	ARABELLA	RCO	02/01/2016 01	01 01
079-030	ARABELLA	LAUREL	RCO	02/01/2016 01	04 01
079-031	ANNUNCIATION	JOSEPH	RCO	02/01/2016 01	04 01
079-032	ANNUNCIATION	ELEONORE	RCO	02/01/2016 01	04 01
079-034	PATTON	ELEONORE	RCO	02/01/2016 01	01 01
079-035	PATTON	ELEONORE	RCO	02/01/2016 01	04 01
079-036	ELEONORE	LAUREL	RCO	02/01/2016 01	04 01
079-037	ELEONORE	ANNUNCIATION	RCO	02/01/2016 01	04 01
079-038	LAUREL	NASHVILLE AV	RCO	02/01/2016 01	04 01
079-039	LAUREL	ELEONORE	RCO	02/01/2016 01	04 01
079-040	ELEONORE	CONSTANCE	RCO	02/02/2016 01	01 01
079-042	ELEONORE	MAGAZINE	RCO	02/02/2016 01	01 01
079-043	MAGAZINE	NASHVILLE AV	AM	02/05/2016 01	04 01
079-044	ELEONORE	CONSTANCE	RCO	02/02/2016 01	01 01
079-045	CONSTANCE	ELEONORE	RCO	02/02/2016 01	01 01
079-046	ANNUNCIATION	ALONZO	RCO	02/02/2016 01	04 01
079-047	ANNUNCIATION	OCTAVIA	RCO	02/02/2016 01	01 01
079-048	ANNUNCIATION	JEFFERSON AV	RCO	02/02/2016 01	01 01
079-049	LAUREL	JEFFERSON AV	RCO	02/02/2016 01	04 01
079-050	JEFFERSON AV	ANNUNCIATION	RCO	02/02/2016 01	04 01
079-051	CLARE CT	JEFFERSON AV	RCO	02/02/2016 01	04 01
079-052	OCTAVIA	MAGAZINE	RCO	02/02/2016 01	01 01
079-053	MAGAZINE	JOSEPH	RCO	02/02/2016 01	01 01
079-054	MAGAZINE	JOSEPH	RCO	02/02/2016 01	01 01
079-055	JOSEPH	CONSTANCE	RCO	02/02/2016 01	04 01
079-056	MAGAZINE	JEFFERSON AV	RCO	02/02/2016 01	01 01
079-058	OCTAVIA	CONSTANCE	RCO	02/02/2016 01	01 01
079-059	CONSTANCE	JOSEPH	RCO	02/02/2016 01	04 01
079-060	CONSTANCE	JEFFERSON AV	RCO	02/02/2016 01	04 01
079-061	NASHVILLE AV	MAGAZINE	RCO	02/02/2016 01	01 01
079-062	NASHVILLE AV	CONSTANCE	RCO	02/02/2016 01	04 01
079-064	ANNUNCIATION	NASHVILLE AV	AM	02/05/2016 01	04 01
080-001	ARABELLA	PERRIER	RCO	02/02/2016 01	04 01
080-002	PERRIER	NASHVILLE AV	RCO	02/02/2016 01	04 01
080-003	PERRIER	JOSEPH	RCO	02/02/2016 01	01 01
080-004	JOSEPH	PRYTANIA	AM	02/01/2016 01	04 01
080-005	PERRIER	OCTAVIA	AM	02/01/2016 01	04 01
080-006	ARABELLA	PERRIER	AM	02/01/2016 01	04 01
080-007	PERRIER	NASHVILLE AV	AM	02/01/2016 01	04 01
080-008	NASHVILLE AV	COLISEUM	AM	02/01/2016 01	04 01
080-009	ARABELLA	COLISEUM	AM	02/01/2016 01	04 01
080-010	COLISEUM	NASHVILLE AV	AM	02/01/2016 01	04 01
080-011	NASHVILLE AV	CHESTNUT	AM	02/01/2016 01	04 01
080-012	COLISEUM	JOSEPH	AM	02/01/2016 01	04 01
080-013	JOSEPH	CHESTNUT	AM	02/02/2016 01	04 01
080-014	ARABELLA	CHESTNUT	AM	02/02/2016 01	04 01
080-015	CHESTNUT	NASHVILLE AV	AM	02/02/2016 01	04 01
080-016	NASHVILLE AV	CAMP	AM	02/02/2016 01	04 01
080-017	NASHVILLE AV	MAGAZINE	AM	02/02/2016 01	04 01
080-018	CHESTNUT	JOSEPH	AM	02/02/2016 01	04 01
080-019	JOSEPH	CHESTNUT	AM	02/02/2016 01	04 01
080-020	JOSEPH	CAMP	AM	02/02/2016 01	04 01
080-021	ARABELLA	CAMP	AM	02/02/2016 01	04 01

080-022	CAMP	NASHVILLE AV	AM	02/03/2016 01	04 01
080-023	CAMP	JOSEPH	AM	02/03/2016 01	04 01
080-024	JOSEPH	MAGAZINE	AM	02/03/2016 01	04 01
080-025	ELEONORE	PERRIER	AM	02/03/2016 01	04 01
080-026	PERRIER	NASHVILLE AV	AM	02/03/2016 01	04 01
080-027	ELEONORE	PERRIER	AM	02/03/2016 01	04 01
080-028	PERRIER	NASHVILLE AV	AM	02/03/2016 01	04 01
080-029	NASHVILLE AV	COLISEUM	AM	02/03/2016 01	04 01
080-030	NASHVILLE AV	CHESTNUT	AM	02/03/2016 01	04 01
080-031	ELEONORE	COLISEUM	AM	02/04/2016 01	04 01
080-032	ELEONORE	CHESTNUT	AM	02/04/2016 01	04 01
080-034	CHESTNUT	NASHVILLE AV	AM	02/04/2016 01	04 01
080-035	NASHVILLE AV	CAMP	AM	02/04/2016 01	04 01
080-036	ELEONORE	CAMP	AM	02/04/2016 01	04 01
080-037	CAMP	NASHVILLE AV	AM	02/04/2016 01	04 01
080-038	NASHVILLE AV	PERRIER	AM	02/04/2016 01	04 01
080-039	NASHVILLE AV	PERRIER	AM	02/04/2016 01	04 01
080-040	PERRIER	JOSEPH	AM	02/05/2016 01	04 01
080-041	JOSEPH	COLISEUM	AM	02/04/2016 01	04 01
080-042	COLISEUM	OCTAVIA	AM	02/05/2016 01	04 01
080-043	PERRIER	OCTAVIA	AM	02/05/2016 01	04 01
080-046	OCTAVIA	COLISEUM	AM	02/05/2016 01	04 01
080-047	COLISEUM	JEFFERSON AV	AM	02/05/2016 01	04 01
080-048	OCTAVIA	CHESTNUT	RCO	02/09/2016 01	01 01
080-049	CHESTNUT	JOSEPH	RCO	02/09/2016 01	04 01
080-050	CHESTNUT	JEFFERSON AV	RCO	02/09/2016 01	04 01
080-051	JEFFERSON AV	CAMP	RCO	02/09/2016 01	04 01
080-052	OCTAVIA	CAMP	KJJ	02/12/2016 01	04 01
080-053	CAMP	JOSEPH	RCO	02/09/2016 01	04 01
080-054	CAMP	JEFFERSON AV	RCO	02/09/2016 01	04 01
080-055	JEFFERSON AV	MAGAZINE	RCO	02/09/2016 01	04 01
080-056	JOSEPH	PRYTANIA	RCO	02/09/2016 01	01 01
080-059	OCTAVIA	PERRIER	RCO	02/09/2016 01	04 01
080-061	PRYTANIA	JEFFERSON AV	RCO	02/09/2016 01	04 01
080-063	OCTAVIA	PERRIER	RCO	02/09/2016 01	01 01
080-066	JEFFERSON AV	PERRIER	RCO	02/09/2016 01	04 01
080-067	PRYTANIA	JEFFERSON AV	RCO	02/09/2016 01	04 01
080-068	JEFFERSON AV	PERRIER	RCO	02/09/2016 01	04 01
080-069	PERRIER	JEFFERSON AV	RCO	02/09/2016 01	01 01
080-070	JEFFERSON AV	COLISEUM	RCO	02/09/2016 01	04 01
080-071	COLISEUM	JEFFERSON AV	RCO	02/09/2016 01	01 01
080-072	JEFFERSON AV	CHESTNUT	RCO	02/09/2016 01	04 01
080-073	CHESTNUT	JEFFERSON AV	RCO	02/09/2016 01	04 01
080-074	JEFFERSON AV	CAMP	RCO	02/09/2016 01	04 01
080-075	CAMP	JEFFERSON AV	RCO	02/09/2016 01	01 01
080-076	JEFFERSON AV	MAGAZINE	RCO	02/09/2016 01	04 01
081-001	JOSEPH	ST CHARLES AV	RCO	02/09/2016 01	01 01
081-002	JOSEPH	ST CHARLES AV	RCO	02/26/2016 01	04 01
081-003	JOSEPH	HURST	AM	02/08/2016 01	04 01
081-004	ST CHARLES AV	OCTAVIA	AM	02/08/2016 01	04 01
081-006	ST CHARLES AV	OCTAVIA	AM	02/08/2016 01	01 01
081-008	ARABELLA	HURST	AM	02/08/2016 01	04 01
081-009	HURST	JOSEPH	AM	02/08/2016 01	04 01
081-010	NASHVILLE AV	HURST	AM	02/08/2016 01	04 01
081-011	NASHVILLE AV	ST CHARLES AV	AM	02/08/2016 01	04 01
081-012	ARABELLA	GARFIELD	AM	02/08/2016 01	04 01

081-013	GARFIELD	NASHVILLE AV	AM	02/08/2016 01	04 01
081-016	ARABELLA	PITT	AM	02/10/2016 01	04 01
081-017	PITT	NASHVILLE AV	AM	02/10/2016 01	04 01
081-018	NASHVILLE AV	GARFIELD	AM	02/10/2016 01	04 01
081-019	NASHVILLE AV	PRYTANIA	AM	02/10/2016 01	04 01
081-020	ARABELLA	PRYTANIA	AM	02/10/2016 01	04 01
081-022	PRYTANIA	JOSEPH	AM	02/11/2016 01	04 01
081-023	PITT	JOSEPH	AM	02/11/2016 01	04 01
081-024	JOSEPH	PRYTANIA	AM	02/11/2016 01	04 01
081-025	PITT	JOSEPH	AM	02/11/2016 01	04 01
081-026	JOSEPH	ATLANTA	AM	02/11/2016 01	04 01
081-027	JOSEPH	GARFIELD	AM	02/11/2016 01	04 01
081-028	GARFIELD	OCTAVIA	AM	02/12/2016 01	04 01
081-029	JOSEPH	HURST	AM	02/12/2016 01	04 01
081-030	HURST	OCTAVIA	AM	02/12/2016 01	04 01
081-031	JOSEPH	PITT	AM	02/12/2016 01	04 01
081-032	PITT	OCTAVIA	KJJ	02/12/2016 01	04 01
081-033	OCTAVIA	PRYTANIA	AM	02/12/2016 01	04 01
081-034	PITT	JEFFERSON AV	AM	02/12/2016 01	04 01
081-036	ATLANTA	OCTAVIA	KJJ	02/12/2016 01	04 01
081-037	OCTAVIA	PITT	KJJ	02/12/2016 01	04 01
081-038	ATLANTA	JEFFERSON AV	KJJ	02/12/2016 01	04 01
081-039	JEFFERSON AV	PITT	KJJ	02/12/2016 01	09 02
081-040	JEFFERSON AV	GARFIELD	KJJ	02/12/2016 01	01 01
081-041	JEFFERSON AV	ST CHARLES AV	KJJ	02/12/2016 01	01 01
081-042	OCTAVIA	GARFIELD	KJJ	02/12/2016 01	04 01
081-043	GARFIELD	JEFFERSON AV	KJJ	02/12/2016 01	01 01
081-048	OCTAVIA	ST CHARLES AV	KJJ	02/12/2016 01	01 01
081-050	JEFFERSON AV	ST CHARLES AV	JH	02/21/2016 01	04 01
081-051	GARFIELD	ELEONORE	JH	02/12/2016 01	04 01
081-052	GARFIELD	ELEONORE	JH	02/12/2016 01	04 01
081-053	ELEONORE	PITT	JH	02/12/2016 01	04 01
081-054	ELEONORE	HURST	JH	02/12/2016 01	04 01
081-055	HURST	NASHVILLE AV	JH	02/12/2016 01	04 01
081-056	GARFIELD	NASHVILLE AV	JH	02/12/2016 01	04 01
081-057	NASHVILLE AV	GARFIELD	JH	02/12/2016 01	04 01
081-058	NASHVILLE AV	PITT	JH	02/12/2016 01	04 01
081-059	NASHVILLE AV	HURST	JH	02/12/2016 01	04 01
081-060	NASHVILLE AV	ST CHARLES AV	JH	02/12/2016 01	04 01
081-062	PITT	ELEONORE	JH	02/12/2016 01	04 01
081-063	ELEONORE	PRYTANIA	JH	02/12/2016 01	04 01
081-064	PITT	NASHVILLE AV	JH	02/12/2016 01	04 01
081-065	NASHVILLE AV	PRYTANIA	JH	02/12/2016 01	04 01
081-066	PRYTANIA	ELEONORE	JH	02/12/2016 01	04 01
081-067	PRYTANIA	ELEONORE	JH	02/12/2016 01	04 01
081-069	OCTAVIA	HURST	JH	02/12/2016 01	04 01
081-070	OCTAVIA	ST CHARLES AV	JH	02/12/2016 01	04 01
081-071	PITT	JEFFERSON AV	JH	02/12/2016 01	04 01
081-073	PITT	NASHVILLE AV	KJJ	02/12/2016 01	04 01
081-074	NASHVILLE AV	HURST	KJJ	02/12/2016 01	01 01
081-075	JOSEPH	ST CHARLES AV	KJJ	02/12/2016 01	04 01
082-001	JEFFERSON AV	LOYOLA AV	JH	02/12/2016 01	04 01
082-002	LOYOLA AV	OCTAVIA	JH	02/12/2016 01	04 01
082-003	LOYOLA AV	JOSEPH	JH	02/12/2016 01	04 01
082-004	OCTAVIA	S SARATOGA	RCO	02/13/2016 01	04 01
082-005	JEFFERSON AV	S SARATOGA	JH	02/12/2016 01	04 01

082-006	S SARATOGA	JEFFERSON AV	JH	02/12/2016 01	04 01
082-007	JEFFERSON AV	DANNEEL	KJJ	02/12/2016 01	04 01
082-008	DANNEEL	OCTAVIA	KJJ	02/12/2016 01	01 01
082-009	JEFFERSON AV	DRYADES	KJJ	02/12/2016 01	04 01
082-010	S SARATOGA	OCTAVIA	KJJ	02/12/2016 01	04 01
082-011	OCTAVIA	DANNEEL	KJJ	02/12/2016 01	04 01
082-012	OCTAVIA	ST CHARLES AV	KJJ	02/12/2016 01	01 01
082-013	S SARATOGA	JOSEPH	RCO	02/13/2016 01	01 01
082-014	JOSEPH	LOYOLA AV	R0	02/13/2016 01	01 01
082-015	LOYOLA AV	NASHVILLE AV	RCO	02/13/2016 01	04 01
082-016	JOSEPH	DANNEEL		02/13/2016 01	04 01
082-017	JOSEPH	DANNEEL	RCO	02/13/2016 01	01 01
082-018	DANNEEL	ARABELLA	RCO	02/13/2016 01	01 01
082-019	ARABELLA	DANNEEL	RCO	02/13/2016 01	01 01
082-020	ARABELLA	ST CHARLES AV	RCO	02/13/2016 01	01 01
082-021	ST CHARLES AV	NASHVILLE AV	RCO	02/13/2016 01	04 01
082-022	ST CHARLES AV	ARABELLA	RCO	02/13/2016 01	01 01
082-023	DANNEEL	NASHVILLE AV	KJJ	02/12/2016 01	04 01
082-024	NASHVILLE AV	DANNEEL	FGJ	02/29/2016 01	01 01
082-025	NASHVILLE AV	ST CHARLES AV	FGJ	02/29/2016 01	01 01
082-026	NASHVILLE AV	LOYOLA AV	FGJ	02/29/2016 01	01 01
082-027	LOYOLA AV	EVERETT PL	FGJ	03/01/2016 01	01 01
082-028	EVERETT PL	LOYOLA AV	FGJ	03/01/2016 01	01 01
082-029	LOYOLA AV	NASHVILLE AV	FGJ	03/01/2016 01	01 01
082-030	NASHVILLE AV	S SARATOGA	FGJ	03/01/2016 01	01 01
082-031	ROSA PARK	S SARATOGA	FGJ	03/01/2016 01	01 01
082-032	ROSA PARK	LOYOLA AV	FGJ	03/01/2016 01	01 01
082-033	ROSA PARK	ST CHARLES AV	FGJ	03/02/2016 01	01 01
082-034	NASHVILLE AV	DANNEEL	FGJ	03/02/2016 01	01 01
082-035	NASHVILLE AV	DANNEEL	FGJ	03/02/2016 01	01 01
082-036	NASHVILLE AV	ST CHARLES AV	FGJ	03/02/2016 01	01 01
082-037	DANNEEL	OCTAVIA	FGJ	03/02/2016 01	01 01
082-038	DANNEEL	JEFFERSON AV	FGJ	03/02/2016 01	01 01
082-039	JEFFERSON AV	DRYADES	FGJ	03/02/2016 01	01 01
082-040	DRYADES	JEFFERSON AV	FGJ	03/02/2016 01	01 01
082-041	RICHMOND PL	LOYOLA AV	FGJ	03/02/2016 01	01 01
082-042	ELEONORE	ST CHARLES AV	FGJ	03/02/2016 01	01 01
082-043	ST CHARLES AV	ARABELLA	FGJ	03/02/2016 01	01 01
082-044	JOSEPH	LOYOLA AV	FGJ	03/02/2016 01	01 01
082-045	LOYOLA AV	NASHVILLE AV	FGJ	03/02/2016 01	01 01
082-046	JOSEPH	ST CHARLES AV	RL	03/02/2016 01	01 01
083-001	JEFFERSON AV	S ROBERTSON	FGJ	03/02/2016 01	01 01
083-002	S ROBERTSON	OCTAVIA	RL	03/02/2016 01	01 01
083-003	OCTAVIA	S ROBERTSON	FGJ	03/02/2016 01	01 01
083-004	S ROBERTSON	JOSEPH	FGJ	03/03/2016 01	01 01
083-005	JOSEPH	MAGNOLIA	FGJ	03/03/2016 01	01 01
083-006	JOSEPH	S ROBERTSON	FGJ	03/03/2016 01	01 01
083-007	JOSEPH	FRERET	FGJ	03/03/2016 01	01 01
083-008	S ROBERTSON	WIRTH PL	FGJ	03/03/2016 01	01 01
083-009	WIRTH PL	FRERET	FGJ	03/03/2016 01	01 01
083-010	JEFFERSON AV	S ROBERTSON	RL	02/29/2016 01	01 01
083-011	S ROBERTSON	OCTAVIA	RL	02/29/2016 01	01 01
083-012	S ROBERTSON	JOSEPH	RL	02/29/2016 01	01 01
083-013	OCTAVIA	FRERET	RL	02/29/2016 01	01 01
083-014	FRERET	JOSEPH	RL	02/29/2016 01	01 01
083-015	JEFFERSON AV	FRERET	RL	02/29/2016 01	01 01

083-016	FRERET	JEFFERSON AV	RL	03/02/2016 01	01 01
083-017	FRERET	OCTAVIA	RL	02/29/2016 01	01 01
083-018	JEFFERSON AV	LA SALLE PL	RL	02/29/2016 01	01 01
083-019	LA SALLE PL	OCTAVIA	RL	02/29/2016 01	01 01
083-020	OCTAVIA	FRERET	RL	02/29/2016 01	01 01
083-021	LA SALLE PL	JOSEPH	RL	02/29/2016 01	01 01
083-022	JOSEPH	FRERET	RL	02/29/2016 01	01 01
083-023	JOSEPH	S LIBERTY	KM	02/29/2016 01	01 01
083-024	JEFFERSON AV	S LIBERTY	KM	02/29/2016 01	01 01
083-025	S LIBERTY	OCTAVIA	KM	02/29/2016 01	01 01
083-026	OCTAVIA	LA SALLE PL	RL	02/29/2016 01	01 01
083-027	S LIBERTY	JOSEPH	RL	02/29/2016 01	01 01
083-028	S LIBERTY	JOSEPH	RL	02/29/2016 01	01 01
083-029	S LIBERTY	NASHVILLE AV	RL	03/02/2016 01	01 01
083-030	FRERET	RICHMOND PL	RL	03/01/2016 01	01 01
083-031	FRERET	RICHMOND PL	RL	03/01/2016 01	01 01
083-032	RICHMOND PL	FRERET	RL	03/01/2016 01	01 01
083-033	RICHMOND PL	LOYOLA AV	RL	03/01/2016 01	01 01
083-034	FRERET	NASHVILLE AV	RL	03/01/2016 01	01 01
083-035	NASHVILLE AV	S ROBERTSON	RL	03/01/2016 01	01 01
083-036	NASHVILLE AV	S ROBERTSON	RL	03/02/2016 01	01 01
083-037	S ROBERTSON	NASHVILLE AV	RL	03/02/2016 01	01 01
083-038	WIRTH PL	S ROBERTSON	FGJ	03/20/2016 01	01 01
083-039	S ROBERTSON	NASHVILLE AV	FGJ	03/20/2016 01	01 01
084-001	CLARA	JEFFERSON AV	FGJ	03/20/2016 01	01 01
084-002	JEFFERSON AV	MAGNOLIA	FGJ	03/20/2016 01	01 01
084-004	CLARA	OCTAVIA	FGJ	03/20/2016 01	01 01
084-005	OCTAVIA	MAGNOLIA	FGJ	03/20/2016 01	01 01
084-006	OCTAVIA	MAGNOLIA	FGJ	03/22/2016 01	01 01
084-007	MAGNOLIA	JOSEPH	FGJ	03/22/2016 01	01 01
084-008	CLARA	JOSEPH	FGJ	03/22/2016 01	01 01
084-009	JOSEPH	MAGNOLIA	FGJ	03/22/2016 01	01 01
084-010	JOSEPH	MAGNOLIA	FGJ	03/22/2016 01	01 01
084-011	JOSEPH	MAGNOLIA	FGJ	03/23/2016 01	01 01
084-012	MAGNOLIA	JOSEPH	KM	03/28/2016 01	01 01
084-013	JOSEPH	CLARA	FGJ	03/23/2016 01	01 01
084-014	MAGNOLIA	WIRTH PL	FGJ	03/23/2016 01	01 01
084-015	MAGNOLIA	NASHVILLE AV	FGJ	03/23/2016 01	01 01
084-016	CLARA	NASHVILLE AV	KM	03/28/2016 01	01 01
084-017	NASHVILLE AV	MAGNOLIA	KM	03/28/2016 01	01 01
084-018	CLARA	NASHVILLE AV	KM	03/28/2016 01	01 01
084-019	NASHVILLE AV	WILLOW	KM	03/28/2016 01	01 01
084-020	NASHVILLE AV	MAGNOLIA	KM	03/28/2016 01	01 01
084-021	NASHVILLE AV	MAGNOLIA	KM	03/28/2016 01	01 01
084-022	MAGNOLIA	NASHVILLE AV	KM	03/28/2016 01	01 01
084-023	OCTAVIA	CLARA	KM	03/28/2016 01	01 01
084-024	OCTAVIA	WILLOW	KM	03/28/2016 01	01 01
084-025	WILLOW	JEFFERSON AV	KM	03/28/2016 01	01 01
084-026	JEFFERSON AV	CUCULLU	KM	03/28/2016 01	01 01
084-027	JEFFERSON AV	CLARA	KM	03/28/2016 01	01 01
084-028	WILLOW	JEFFERSON AV	KM	03/28/2016 01	01 01
084-029	JEFFERSON AV	CLARA	KM	03/28/2016 01	01 01
084-030	JEFFERSON AV	CUCULLU	KM	03/28/2016 01	01 01
084-031	WILLOW	JOSEPH	KM	03/28/2016 01	01 01
084-032	JOSEPH	CLARA	RL	03/16/2016 01	01 01
084-033	WILLOW	JOSEPH	KM	03/28/2016 01	01 01

084-034	WILLOW	NASHVILLE AV	KM	03/28/2016 01	01 01
084-035	NASHVILLE AV	CLARA	KM	03/28/2016 01	01 01
084-036	NASHVILLE AV	CUCULLU	KM	03/28/2016 01	01 01
084-037	JOSEPH	CUCULLU	KM	03/28/2016 01	01 01
084-038	CUCULLU	OCTAVIA	KM	03/28/2016 01	01 01
084-039	CUCULLU	NASHVILLE AV	KM	03/28/2016 01	01 01
084-040	OCTAVIA	CUCULLU	KM	03/28/2016 01	01 01
084-041	OCTAVIA	CUCULLU	KM	03/28/2016 01	01 01
084-042	CUCULLU	OCTAVIA	KM	03/28/2016 01	01 01
084-043	CUCULLU	JEFFERSON AV	KM	03/28/2016 01	01 01
084-044	JEFFERSON AV	CUCULLU	KM	03/28/2016 01	01 01
084-045	JEFFERSON AV	CUCULLU	KM	03/28/2016 01	01 01
084-046	JOSEPH	CUCULLU	KM	03/28/2016 01	01 01
084-047	NASHVILLE AV	STORY	KM	03/28/2016 01	01 01
084-048	WILLOW	NASHVILLE AV	KM	03/28/2016 01	01 01
085-001	BELLECHASSE	TCHOUPITOULAS	KM	03/28/2016 01	01 01
085-002	TCHOUPITOULAS	VALMONT	KM	03/28/2016 01	01 01
085-003	DUFOSSAT	TCHOUPITOULAS	KM	03/28/2016 01	01 01
085-004	DUFOSSAT	LEAKE AV	KM	03/28/2016 01	01 01
085-005	LEAKE AV	BELLECASTLE	KM	03/28/2016 01	01 01
085-009	LEAKE AV	DUFOSSAT	KM	03/28/2016 01	01 01
085-010	LEONTINE	TCHOUPITOULAS	KM	03/28/2016 01	01 01
085-011	TCHOUPITOULAS	LEONTINE	KM	03/28/2016 01	01 01
085-012	TCHOUPITOULAS	VALMONT	KM	03/12/2016 01	01 01
085-015	LEONTINE	TCHOUPITOULAS	KM	03/28/2016 01	01 01
085A-001	UPPERLINE	TCHOUPITOULAS	KM	03/28/2016 01	01 01
085A-002	LEAKE AV	UPPERLINE	KM	04/05/2016 01	01 01
085A-003	LEAKE AV	ROBERT	KM	04/05/2016 01	01 01
085A-005	LYONS	S FRONT	KM	04/05/2016 01	01 01
085A-006	LYONS	TCHOUPITOULAS	KM	04/05/2016 01	01 01
085A-007	TCHOUPITOULAS	LYONS	KM	04/05/2016 01	01 01
085A-008	ROBERT	TCHOUPITOULAS	KM	04/05/2016 01	01 01
085A-009	ROBERT	LEAKE AV	KM	04/05/2016 01	01 01
085A-010	TCHOUPITOULAS	SONIAT	KM	04/05/2016 01	01 01
085A-011	TCHOUPITOULAS	SONIAT	KM	04/05/2016 01	01 01
085A-012	SONIAT	LEAKE AV	KM	04/05/2016 01	01 01
085A-013	LEAKE AV	SONIAT	KM	04/05/2016 01	01 01
085A-014	LEAKE AV	UPPERLINE	KM01	04/05/2016 01	01 01
086-001	BELLECASTLE	MAGAZINE	KM	04/04/2016 01	01 01
086-002	MAGAZINE	VALMONT	KM	04/05/2016 01	01 01
086-003	VALMONT	CONSTANCE	KM	04/05/2016 01	01 01
086-004	DUFOSSAT	LOURDES	KM	04/05/2016 01	01 01
086-005	DUFOSSAT	CONSTANCE	KM	04/05/2016 01	01 01
086-006	MAGAZINE	SONIAT	KM	04/05/2016 01	01 01
086-007	BELLECASTLE	CONSTANCE	KM	04/05/2016 01	01 01
086-008	CONSTANCE	VALMONT	KM	04/05/2016 01	01 01
086-009	CONSTANCE	LEONTINE	KM	04/05/2016 01	01 01
086-010	CONSTANCE	DUFOSSAT	FGJ	04/08/2016 01	01 01
086-011	CONSTANCE	SONIAT	KM	04/05/2016 01	01 01
086-012	BELLECASTLE	CONSTANCE	KM	04/05/2016 01	01 01
086-013	CONSTANCE	VALMONT	KM	04/05/2016 01	01 01
086-014	CONSTANCE	VALMONT	KM	04/05/2016 01	01 01
086-015	CONSTANCE	LEONTINE	KM	04/05/2016 01	01 01
086-017	VALMONT	LAUREL	KM	04/05/2016 01	01 01
086-018	CONSTANCE	DUFOSSAT	KM	04/05/2016 01	01 01
086-019	CONSTANCE	SONIAT	KM	04/05/2016 01	01 01

086-020	DUFOSSAT	LAUREL	KM	04/06/2016 01	01 01
086-021	BELLECASTLE	LAUREL	FGJ	03/30/2016 01	01 01
086-022	LAUREL	VALMONT	FGJ	03/30/2016 01	01 01
086-023	LAUREL	VALMONT	FGJ	03/30/2016 01	01 01
086-024	VALMONT	ANNUNCIATION	FGJ	03/30/2016 01	01 01
086-025	LAUREL	LEONTINE	FGJ	03/30/2016 01	01 01
086-026	LAUREL	LEONTINE	FGJ	03/30/2016 01	01 01
086-027	LEONTINE	ANNUNCIATION	FGJ	03/31/2016 01	01 01
086-028	ANNUNCIATION	LEONTINE	FGJ	03/31/2016 01	01 01
086-029	ANNUNCIATION	VALMONT	FGJ	03/31/2016 01	01 01
086-030	LEONTINE	ANNUNCIATION	FGJ	04/01/2016 01	01 01
086-031	LAUREL	DUFOSSAT	FGJ	04/01/2016 01	01 01
086-032	LAUREL	SONIAT	FGJ	04/01/2016 01	01 01
086-033	SONIAT	CONSTANCE	FGJ	04/01/2016 01	01 01
086-034	SONIAT	ANNUNCIATION	FGJ	04/01/2016 01	01 01
086-035	BELLECASTLE	ANNUNCIATION	FGJ	04/08/2016 01	01 01
086-036	ANNUNCIATION	DUFOSSAT	FGJ	04/01/2016 01	01 01
086-037	ANNUNCIATION	SONIAT	FGJ	04/08/2016 01	01 01
086-038	SONIAT	TCHOUPITOULAS	FGJ	04/08/2016 01	01 01
086-039	ANNUNCIATION	VALMONT	FGJ	04/08/2016 01	01 01
086-040	VALLETTE	TCHOUPITOULAS	FGJ	04/08/2016 01	01 01
086-041	ANNUNCIATION	ROBERT	FGJ	04/08/2016 01	01 01
086-042	ANNUNCIATION	SONIAT	FGJ	04/08/2016 01	01 01
086-043	LAUREL	ROBERT	FGJ	04/08/2016 01	01 01
086-044	LAUREL	SONIAT	FGJ	04/08/2016 01	01 01
086-045	ROBERT	ANNUNCIATION	FGJ	04/08/2016 01	01 01
086-046	CONSTANCE	ROBERT	FGJ	04/08/2016 01	01 01
086-047	CONSTANCE	SONIAT	FGJ	04/08/2016 01	01 01
086-048	CONSTANCE	ROBERT	KM	04/05/2016 01	01 01
086-049	CONSTANCE	SONIAT	FGJ	04/08/2016 01	01 01
086-050	MAGAZINE	ROBERT	RCO	03/24/2016 01	01 01
086-051	MAGAZINE	SONIAT	RCO	03/24/2016 01	01 01
086-052	SONIAT	CONSTANCE	RCO	03/24/2016 01	04 01
086-053	ROBERT	CONSTANCE	RCO	03/24/2016 01	04 01
086-054	LEONTINE	MAGAZINE	RCO	03/24/2016 01	01 01
086-055	MAGAZINE	VALMONT	RCO	03/24/2016 01	04 01
086-056	LEONTINE	CONSTANCE	RCO	03/24/2016 01	04 01
086-057	MAGAZINE	JEFFERSON AV	RCO	03/24/2016 01	04 01
087-001	VALMONT	PRYTANIA	RCO	03/24/2016 01	04 01
087-002	LEONTINE	PRYTANIA	RCO	03/24/2016 01	04 01
087-003	LEONTINE	PRYTANIA	RCO	03/24/2016 01	04 01
087-006	LEONTINE	PERRIER	RCO	03/28/2016 01	01 01
087-008	PERRIER	VALMONT	RCO	03/28/2016 01	04 01
087-009	VALMONT	PERRIER	RCO	03/28/2016 01	01 01
087-010	PERRIER	LEONTINE	RCO	03/28/2016 01	01 01
087-011	COLISEUM	JEFFERSON AV	RCO	03/28/2016 01	01 01
087-012	COLISEUM	VALMONT	RCO	03/28/2016 01	04 01
087-013	LEONTINE	CHESTNUT	RCO	03/28/2016 01	01 01
087-014	CHESTNUT	VALMONT	RCO	03/28/2016 01	04 01
087-015	LEONTINE	CAMP	RCO	03/28/2016 01	01 01
087-016	CAMP	VALMONT	RCO	03/28/2016 01	04 01
087-017	PERRIER	VALMONT	RCO	04/01/2016 01	01 01
087-018	VALMONT	COLISEUM	RCO	03/28/2016 01	01 01
087-019	VALMONT	CHESTNUT	RCO	03/28/2016 01	04 01
087-020	PERRIER	DUFOSSAT	RCO	03/28/2016 01	01 01
087-021	PERRIER	SONIAT	RCO	03/28/2016 01	04 01

087-022	COLISEUM	DUFOSSAT	RCO	03/28/2016 01	01 01
087-023	COLISEUM	BELLECASTLE	RCO	03/28/2016 01	04 01
087-024	COLISEUM	SONIAT	RCO	03/28/2016 01	04 01
087-025	BELLECASTLE	CHESTNUT	RCO	03/28/2016 01	01 01
087-026	CHESTNUT	VALMONT	RCO	03/28/2016 01	01 01
087-027	VALMONT	CAMP	RCO	03/28/2016 01	04 01
087-028	DUFOSSAT	CHESTNUT	RCO	03/28/2016 01	01 01
087-029	CHESTNUT	SONIAT	RCO	03/28/2016 01	04 01
087-030	CAMP	DUFOSSAT	RCO	03/28/2016 01	01 01
087-031	CAMP	SONIAT	RCO	03/28/2016 01	04 01
087-032	BELLECASTLE	CAMP	RCO	03/28/2016 01	01 01
087-033	CAMP	VALMONT	RCO	03/28/2016 01	01 01
087-034	VALMONT	MAGAZINE	RCO	03/28/2016 01	04 01
087-035	PERRIER	ROBERT	RCO	03/28/2016 01	01 01
087-036	PERRIER	SONIAT	RCO	03/28/2016 01	01 01
087-037	SONIAT	COLISEUM	JB	03/31/2016 01	04 01
087-038	COLISEUM	ROBERT	JB	03/31/2016 01	04 01
087-039	COLISEUM	SONIAT	JB	03/31/2016 01	04 01
087-040	SONIAT	CHESTNUT	JB	03/31/2016 01	04 01
087-041	CHESTNUT	ROBERT	JB	03/31/2016 01	04 01
087-042	SONIAT	CHESTNUT	RCO	04/01/2016 01	01 01
087-043	SONIAT	CAMP	JB	03/31/2016 01	04 01
087-044	CAMP	ROBERT	JB	03/31/2016 01	04 01
087-045	CAMP	SONIAT	JB	03/31/2016 01	04 01
087-046	SONIAT	MAGAZINE	JB	03/31/2016 01	04 01
087-047	ROBERT	PRYTANIA	JB	03/31/2016 01	04 01
087-048	PRYTANIA	SONIAT	JB	03/31/2016 01	04 01
087-049	SONIAT	PERRIER	JB	03/31/2016 01	04 01
087-050	ROBERT	PERRIER	JB	03/31/2016 01	04 01
087-051	DUFOSSAT	PRYTANIA	JB	03/31/2016 01	04 01
087-054	PRYTANIA	DUFOSSAT	RCO	04/01/2016 01	04 01
087-055	PRYTANIA	SONIAT	JB	03/31/2016 01	04 01
087-056	DUFOSSAT	PERRIER	JB	03/31/2016 01	04 01
087-057	PERRIER	BELLECASTLE	JB	03/31/2016 01	04 01
087-058	PERRIER	SONIAT	JB	03/31/2016 01	04 01
087-059	PRYTANIA	ROBERT	JB	03/31/2016 01	04 01
087-060	VALMONT	PRYTANIA	RCO	04/01/2016 01	04 01
088-001	VALMONT	ST CHARLES AV	JB	03/31/2016 01	04 01
088-002	VALMONT	ST CHARLES AV	JB	03/31/2016 01	04 01
088-003	ST CHARLES AV	VALMONT	JB	03/31/2016 01	04 01
088-004	ST CHARLES AV	JEFFERSON AV	JB	03/31/2016 01	01 01
088-005	VALMONT	ST CHARLES AV	JB	03/31/2016 01	04 01
088-006	ST CHARLES AV	DUFOSSAT	JB	03/31/2016 01	04 01
088-007	VALMONT	BLANC PL	RCO	04/01/2016 01	01 01
088-008	BLANC PL	DUFOSSAT	JB	03/31/2016 01	04 01
088-009	VALMONT	ATLANTA	JB	03/31/2016 01	04 01
088-010	ATLANTA	DUFOSSAT	JB	03/31/2016 01	04 01
088-011	PITT	DUFOSSAT	JB	03/31/2016 01	04 01
088-012	PITT	SONIAT	JB	03/31/2016 01	04 01
088-013	VALMONT	PITT	RCO	03/31/2016 01	01 01
088-014	VALMONT	BLANC PL	RCO	03/31/2016 01	04 01
088-015	LEONTINE	ATLANTA	RCO	03/31/2016 01	04 01
088-017	LEONTINE	ATLANTA	RCO	03/31/2016 01	04 01
088-018	LEONTINE	PITT	RCO	03/31/2016 01	04 01
088-019	LEONTINE	ATLANTA	RCO	03/31/2016 01	04 01
088-020	LEONTINE	ST CHARLES AV	RCO	03/31/2016 01	04 01

088-021	ST CHARLES AV	DUFOSSAT	RCO	03/31/2016 01	04 01
088-022	DUFOSSAT	BARONNE	RCO	03/31/2016 01	01 01
088-023	DUFOSSAT	ST CHARLES AV	RCO	03/31/2016 01	04 01
088-024	BARONNE	SONIAT	RCO	03/31/2016 01	04 01
088-025	PITT	ROBERT	RCO	03/31/2016 01	01 01
088-026	PITT	ROBERT	RCO	03/31/2016 01	04 01
088-027	PITT	SONIAT	RCO	03/31/2016 01	01 01
088-028	SONIAT	PRYTANIA	RCO	03/31/2016 01	04 01
088-029	SONIAT	ATLANTA	RCO	03/31/2016 01	01 01
088-030	SONIAT	ST CHARLES AV	RCO	04/01/2016 01	04 01
088-031	ATLANTA	DUFOSSAT	RCO	03/31/2016 01	04 01
088-032	PITT	ROBERT	RCO	03/31/2016 01	04 01
088-033	ROBERT	ST CHARLES AV	RCO	03/31/2016 01	04 01
088-034	ST CHARLES AV	UPPERLINE	RCO	03/31/2016 01	04 01
088-035	ST CHARLES AV	UPPERLINE	RCO	03/31/2016 01	04 01
088-036	ST CHARLES AV	ROBERT	RCO	03/31/2016 01	04 01
088-037	BARONNE	ROBERT	RCO	03/31/2016 01	01 01
088-038	ROBERT	ST CHARLES AV	RCO	03/31/2016 01	04 01
088-039	BARONNE	SONIAT	RCO	03/31/2016 01	01 01
088-040	SONIAT	ST CHARLES AV	RCO	03/31/2016 01	04 01
088-041	SONIAT	BARONNE	RCO	03/31/2016 01	04 01
088-042	CARONDELET	ROBERT	RCO	04/01/2016 01	04 01
089-002	VALMONT	DANNEEL	RCO	03/31/2016 01	04 01
089-003	VALMONT	DRYADES	RCO	03/31/2016 01	04 01
089-004	DRYADES	DUFOSSAT	RCO	03/31/2016 01	04 01
089-005	DANNEEL	DUFOSSAT	RCO	04/01/2016 01	01 01
089-006	DANNEEL	SONIAT	RCO	04/01/2016 01	04 01
089-007	DUFOSSAT	DRYADES	RCO	04/01/2016 01	04 01
089-008	DRYADES	SONIAT	RCO	04/06/2016 01	04 01
089-010	TRAFALGAR	SONIAT	RCO	04/06/2016 01	01 01
089-011	SONIAT	LOYOLA AV	RCO	04/06/2016 01	04 01
089-012	SONIAT	DANNEEL	RCO	04/06/2016 01	04 01
089-014	VALMONT	LOYOLA AV	RCO	04/06/2016 01	01 01
089-015	LOYOLA AV	JEFFERSON AV	RCO	04/06/2016 01	04 01
089-016	LOYOLA AV	DUFOSSAT	RCO	04/06/2016 01	04 01
089-017	ROBERT	LOYOLA AV	RCO	04/06/2016 01	10 01
089-018	LOYOLA AV	SONIAT	RCO	04/06/2016 01	04 01
089-019	ROBERT	S SARATOGA	RCO	04/06/2016 01	04 01
089-020	S SARATOGA	ROBERT	RCO	04/06/2016 01	01 01
089-021	S SARATOGA	SONIAT	RCO	04/06/2016 01	04 01
089-022	ROBERT	DANNEEL	RL	04/26/2016 01	01 01
089-023	DANNEEL	ROBERT	RL	04/26/2016 01	01 01
089-024	DANNEEL	SONIAT	RL	04/26/2016 01	01 01
089-025	SONIAT	DRYADES	RL	04/26/2016 01	01 01
089-026	DRYADES	ROBERT	RL	04/26/2016 01	01 01
089-027	DRYADES	SONIAT	JB	04/27/2016 01	01 01
089-028	SONIAT	LOYOLA AV	RL	04/26/2016 01	01 01
090-001	CLARA	ROBERT	RL	04/26/2016 01	01 01
090-003	ROBERT	MAGNOLIA	RL	04/26/2016 01	01 01
090-005	CLARA	SONIAT	RL	04/26/2016 01	01 01
090-006	SONIAT	CLARA	RL	04/26/2016 01	01 01
090-007	SONIAT	MAGNOLIA	RL	04/26/2016 01	01 01
090-008	CLARA	VALMONT	RL	04/26/2016 01	01 01
090-009	VALMONT	MAGNOLIA	KM	04/26/2016 01	01 01
090-010	SONIAT	WILLOW	KM	04/26/2016 01	01 01
090-011	SONIAT	WILLOW	KM	04/26/2016 01	01 01

090-012	ROBERT	WILLOW	KM	04/26/2016 01	01 01
090-013	WILLOW	SONIAT	KM	04/26/2016 01	01 01
090-014	WILLOW	UPPERLINE	KM	04/26/2016 01	01 01
090-015	ROBERT	WILLOW	KM	04/26/2016 01	01 01
090-016	WILLOW	SONIAT	KM	04/26/2016 01	01 01
090-017	SONIAT	CUCULLU	KM	04/26/2016 01	01 01
090-018	SONIAT	S CLAIBORNE AV	KM	04/26/2016 01	01 01
090-019	ROBERT	CUCULLU	KM	04/26/2016 01	01 01
090-021	CUCULLU	UPPERLINE	KM	04/26/2016 01	01 01
090-022	ROBERT	S CLAIBORNE AV	KM	04/26/2016 01	01 01
090-023	S CLAIBORNE AV	UPPERLINE	KM	04/26/2016 01	01 01
090-024	S CLAIBORNE AV	SONIAT	KM	04/26/2016 01	01 01
090-025	S CLAIBORNE AV	SONIAT	KM	04/26/2016 01	01 01
090-026	WILLOW	JEFFERSON AV	KM	04/26/2016 01	01 01
090-027	WILLOW	SONIAT	KM	04/26/2016 01	01 01
090-028	CLARA	ROBERT	JB	04/25/2016 01	01 01
090-029	MAGNOLIA	UPPERLINE	JB	04/25/2016 01	01 01
090-030	MAGNOLIA	UPPERLINE	JB	04/25/2016 01	01 01
090-031	MAGNOLIA	ROBERT	JB	04/26/2016 01	01 01
090-032	ROBERT	S ROBERTSON	JB	04/26/2016 01	01 01
090-033	S ROBERTSON	ROBERT	JB	04/26/2016 01	01 01
090-034	S ROBERTSON	SONIAT	JB	04/26/2016 01	01 01
090-035	ROBERT	FRERET	JB	04/26/2016 01	01 01
090-036	FRERET	ROBERT	JB	04/26/2016 01	01 01
090-037	LASALLE	ROBERT	JB	04/26/2016 01	01 01
090-038	LASALLE	SONIAT	JB	04/27/2016 01	01 01
090-039	ROBERT	S LIBERTY	JB	04/26/2016 01	01 01
090-040	S LIBERTY	ROBERT	JB	04/27/2016 01	01 01
090-041	ROBERT	S LIBERTY	JB	04/27/2016 01	01 01
090-042	S LIBERTY	UPPERLINE	JB	04/27/2016 01	01 01
090-043	MAGNOLIA	VALMONT	JB	04/27/2016 01	01 01
090-044	MAGNOLIA	VALMONT	JB	04/27/2016 01	01 01
090-045	MAGNOLIA	VALMONT	JB	04/27/2016 01	01 01
090-046	MAGNOLIA	SONIAT	JB	04/27/2016 01	01 01
090-047	MAGNOLIA	ROBERT	JB	04/27/2016 01	01 01
090-048	SONIAT	S ROBERTSON	JB	04/27/2016 01	01 01
090-049	VALMONT	S ROBERTSON	JB	04/27/2016 01	01 01
090-050	S ROBERTSON	SONIAT	JB	04/27/2016 01	01 01
090-051	FRERET	VALMONT	JB	04/27/2016 01	01 01
090-052	VALMONT	LASALLE	JB	04/27/2016 01	01 01
090-053	VALMONT	S ROBERTSON	JB	04/27/2016 01	01 01
090-054	S ROBERTSON	JEFFERSON AV	JB	04/27/2016 01	01 01
090-055	S ROBERTSON	SONIAT	JB	04/27/2016 01	01 01
090-056	FRERET	SONIAT	JB	04/27/2016 01	01 01
090-057	SONIAT	S ROBERTSON	FGJ	05/06/2016 01	01 01
090-058	FRERET	ROBERT	FGJ	05/06/2016 01	01 01
090-059	SONIAT	LASALLE	FGJ	05/06/2016 01	01 01
090-060	LASALLE	VALMONT	FGJ	05/06/2016 01	01 01
090-061	LASALLE	SONIAT	FGJ	05/06/2016 01	01 01
090-062	SONIAT	LASALLE	FGJ	05/06/2016 01	01 01
090-063	SONIAT	S LIBERTY	FGJ	05/06/2016 01	01 01
090-064	SONIAT	S LIBERTY	FGJ	05/06/2016 01	01 01
090-065	S LIBERTY	ROBERT	FGJ	05/06/2016 01	01 01
090-066	S LIBERTY	VALMONT	FGJ	05/09/2016 01	01 01
090-067	VALMONT	LASALLE	FGJ	05/09/2016 01	01 01
091-001	JENA	TCHOUPITOULAS	FGJ	05/09/2016 01	01 01

091-002	CADIZ	TCHOUPITOULAS	FGJ	05/09/2016 01	01 01
091-003	TCHOUPITOULAS	VALENCE	FGJ	05/09/2016 01	01 01
091-004	TCHOUPITOULAS	VALENCE	FGJ	05/09/2016 01	01 01
091-005	VALENCE	LEAKE AV	FGJ	05/09/2016 01	01 01
091-006	VALENCE	LEAKE AV	FGJ	05/09/2016 01	01 01
091-007	TCHOUPITOULAS	MARSHALL NEY AL	FGJ	05/09/2016 01	01 01
091-008	TCHOUPITOULAS	BORDEAUX	FGJ	05/09/2016 01	01 01
091-009	MARSHALL NEY AL	S FRONT	FGJ	05/09/2016 01	01 01
091-010	TCHOUPITOULAS	JENA	FGJ	05/09/2016 01	01 01
091-011	EASEMENT	LEAKE AV	FGJ	05/09/2016 01	01 01
091-012	LEAKE AV	NAPOLEON AV	FGJ	05/09/2016 01	01 01
091-013	TCHOUPITOULAS	NAPOLEON AV	FGJ	05/10/2016 01	01 01
091-015	TCHOUPITOULAS	BORDEAUX	FGJ	05/10/2016 01	01 01
091-016	TCHOUPITOULAS	NAPOLEON AV	FGJ	05/10/2016 01	01 01
091-017	S FRONT	BORDEAUX	FGJ	05/10/2016 01	01 01
092-001	CADIZ	MAGAZINE	FGJ	05/10/2016 01	01 01
092-002	JENA	MAGAZINE	FGJ	05/10/2016 01	01 01
092-003	JENA	CONSTANCE	FGJ	05/10/2016 01	01 01
092-004	MAGAZINE	NAPOLEON AV	KM	05/09/2016 01	01 01
092-005	NAPOLEON AV	CONSTANCE	RL	05/10/2016 01	01 01
092-006	CADIZ	CONSTANCE	KM	05/09/2016 01	01 01
092-007	CONSTANCE	JENA	KM	05/09/2016 01	01 01
092-008	CONSTANCE	NAPOLEON AV	KM	05/09/2016 01	01 01
092-009	CONSTANCE	VALENCE	KM	05/09/2016 01	01 01
092-010	CONSTANCE	BORDEAUX	KM	05/09/2016 01	01 01
092-011	MAGAZINE	VALENCE	KM	05/09/2016 01	01 01
092-012	MAGAZINE	BORDEAUX	KM	05/09/2016 01	01 01
092-014	UPPERLINE	CONSTANCE	KM	05/09/2016 01	01 01
092-015	CONSTANCE	JENA	KM	05/09/2016 01	01 01
092-016	CONSTANCE	NAPOLEON AV	KM	05/09/2016 01	01 01
092-017	NAPOLEON AV	LAUREL	RL	05/10/2016 01	01 01
092-018	JENA	LAUREL	KM	05/09/2016 01	01 01
092-019	LAUREL	NAPOLEON AV	KM	05/09/2016 01	01 01
092-020	NAPOLEON AV	ANNUNCIATION	KM	05/09/2016 01	01 01
092-021	ANNUNCIATION	JENA	KM	05/09/2016 01	01 01
092-022	ANNUNCIATION	NORMAN CANAL	KM	05/09/2016 01	01 01
092-023	NAPOLEON AV	TCHOUPITOULAS	KM	05/09/2016 01	01 01
092-024	CADIZ	LAUREL	RL	05/10/2016 01	01 01
092-025	CADIZ	ANNUNCIATION	RL	05/10/2016 01	01 01
092-026	ANNUNCIATION	VALENCE	RL	05/10/2016 01	01 01
092-027	CONSTANCE	VALENCE	RL	05/10/2016 01	01 01
092-028	LAUREL	VALENCE	RL	05/10/2016 01	01 01
092-029	LAUREL	BORDEAUX	RL	05/10/2016 01	01 01
092-030	VALENCE	ANNUNCIATION	RL	05/10/2016 01	01 01
092-031	ANNUNCIATION	BORDEAUX	RL	05/10/2016 01	01 01
092-032	VALENCE	TCHOUPITOULAS	RL	05/10/2016 01	01 01
092-033	UPPERLINE	MAGAZINE	RL	05/10/2016 01	01 01
092-034	LYONS	MAGAZINE	FB	04/27/2016 01	01 01
092-035	LYONS	CONSTANCE	FB	04/27/2016 01	01 01
092-036	MAGAZINE	BORDEAUX	FB	04/27/2016 01	01 01
092-037	BORDEAUX	CONSTANCE	FB	04/27/2016 01	01 01
092-038	UPPERLINE	CONSTANCE	FB	04/27/2016 01	01 01
092-039	CONSTANCE	LYONS	FB	04/27/2016 01	01 01
092-040	CONSTANCE	BORDEAUX	FB	04/27/2016 01	01 01
092-041	UPPERLINE	LAUREL	FB	04/27/2016 01	01 01
092-042	CONSTANCE	LYONS	FB	04/27/2016 01	01 01

092-043	CONSTANCE	BORDEAUX	FB	04/27/2016 01	01 01
092-044	CONSTANCE	BORDEAUX	FB	04/27/2016 01	01 01
092-046	LYONS	LAUREL	FB	04/27/2016 01	01 01
092-047	LAUREL	BORDEAUX	FB	04/27/2016 01	01 01
092-048	BORDEAUX	ANNUNCIATION	FB	04/27/2016 01	01 01
092-049	LYONS	ANNUNCIATION	FB	04/27/2016 01	01 01
092-050	ANNUNCIATION	LYONS	RCO	04/29/2016 01	01 01
092-051	ANNUNCIATION	BORDEAUX	RCO	04/29/2016 01	01 01
092-052	BORDEAUX	TCHOUPITOULAS	RCO	04/29/2016 01	04 01
092-053	UPPERLINE	LAUREL	RCO	04/29/2016 01	01 01
092-054	UPPERLINE	ANNUNCIATION	RCO	04/29/2016 01	01 01
092-055	JENA	CONSTANCE	RCO	05/03/2016 01	04 01
093-001	CADIZ	PRYTANIA	RCO	04/29/2016 01	04 01
093-002	PRYTANIA	JENA	RCO	04/29/2016 01	04 01
093-003	PRYTANIA	NAPOLEON AV	RCO	04/29/2016 01	04 01
093-004	PRYTANIA	VALENCE	RCO	04/29/2016 01	04 01
093-005	PRYTANIA	BORDEAUX	RCO	04/29/2016 01	04 01
093-006	CADIZ	PERRIER	RCO	04/29/2016 01	01 01
093-007	PERRIER	JENA	RCO	04/29/2016 01	01 01
093-008	PERRIER	NAPOLEON AV	RCO	04/29/2016 01	04 01
093-009	NAPOLEON AV	COLISEUM	RCO	04/29/2016 01	04 01
093-010	COLISEUM	JENA	RCO	04/29/2016 01	01 01
093-011	COLISEUM	NAPOLEON AV	RCO	04/29/2016 01	04 01
093-012	NAPOLEON AV	CHESTNUT	RCO	04/29/2016 01	04 01
093-013	CHESTNUT	JENA	RCO	04/29/2016 01	01 01
093-014	CHESTNUT	NAPOLEON AV	RCO	04/29/2016 01	04 01
093-015	NAPOLEON AV	CAMP	RCO	04/29/2016 01	04 01
093-016	JENA	CAMP	RCO	04/29/2016 01	04 01
093-017	CAMP	NAPOLEON AV	RCO	04/29/2016 01	04 01
093-018	CADIZ	COLISEUM	RCO	04/29/2016 01	01 01
093-019	CADIZ	CHESTNUT	RCO	04/29/2016 01	01 01
093-020	CADIZ	CAMP	RCO	04/29/2016 01	01 01
093-021	PERRIER	VALENCE	RCO	04/29/2016 01	01 01
093-022	VALENCE	PRYTANIA	RCO	04/29/2016 01	04 01
093-023	VALENCE	COLISEUM	RCO	04/29/2016 01	04 01
093-024	COLISEUM	VALENCE	RCO	04/29/2016 01	01 01
093-025	COLISEUM	BORDEAUX	FB	04/29/2016 01	01 01
093-026	CHESTNUT	VALENCE	FB	04/29/2016 01	01 01
093-027	CHESTNUT	BORDEAUX	RCO	04/29/2016 01	04 01
093-028	CAMP	VALENCE	FB	04/29/2016 01	01 01
093-029	CAMP	BORDEAUX	FB	04/29/2016 01	01 01
093-030	VALENCE	MAGAZINE	FB	04/29/2016 01	01 01
093-031	UPPERLINE	PRYTANIA	FB	04/29/2016 01	01 01
093-032	PRYTANIA	LYONS	FB	04/29/2016 01	01 01
093-033	PRYTANIA	BORDEAUX	FB	04/29/2016 01	01 01
093-034	BORDEAUX	PERRIER	FB	04/29/2016 01	01 01
093-035	UPPERLINE	COLISEUM	FB	04/29/2016 01	01 01
093-036	PERRIER	LYONS	FB	04/29/2016 01	01 01
093-037	LYONS	PRYTANIA	FB	04/29/2016 01	01 01
093-038	PERRIER	BORDEAUX	JB	05/02/2016 01	04 01
093-039	PERRIER	BORDEAUX	JB	05/02/2016 01	04 01
093-040	BORDEAUX	COLISEUM	JB	05/02/2016 01	04 01
093-041	COLISEUM	LYONS	JB	05/02/2016 01	04 01
093-042	COLISEUM	BORDEAUX	JB	05/02/2016 01	04 01
093-043	BORDEAUX	CHESTNUT	JB	05/02/2016 01	04 01
093-044	LYONS	CHESTNUT	JB	05/02/2016 01	04 01

093-045	CHESTNUT	BORDEAUX	JB	05/02/2016 01	04 01
093-046	BORDEAUX	CAMP	JB	05/02/2016 01	04 01
093-047	CAMP	LYONS	JB	05/02/2016 01	04 01
093-048	CAMP	BORDEAUX	JB	05/02/2016 01	04 01
093-049	BORDEAUX	MAGAZINE	JB	05/02/2016 01	04 01
093-050	UPPERLINE	COLISEUM	JB	05/02/2016 01	04 01
093-051	UPPERLINE	CHESTNUT	RCO	05/03/2016 01	01 01
093-052	UPPERLINE	CAMP	JB	05/02/2016 01	04 01
094-001	CADIZ	BARONNE	JB	05/02/2016 01	04 01
094-002	BARONNE	JENA	JB	05/02/2016 01	04 01
094-003	BARONNE	NAPOLEON AV	JB	05/02/2016 01	04 01
094-004	NAPOLEON AV	CARONDELET	JB	05/02/2016 01	04 01
094-005	JENA	CARONDELET	JB	05/02/2016 01	04 01
094-006	CARONDELET	NAPOLEON AV	JB	05/02/2016 01	04 01
094-008	JENA	ST CHARLES AV	JB	05/02/2016 01	04 01
094-009	ST CHARLES AV	NAPOLEON AV	JB	05/02/2016 01	04 01
094-010	CADIZ	CARONDELET	JB	05/02/2016 01	04 01
094-011	CARONDELET	JENA	RCO	05/03/2016 01	04 01
094-012	VALENCE	BARONNE	JB	05/02/2016 01	04 01
094-013	BARONNE	BORDEAUX	JB	05/02/2016 01	04 01
094-014	CARONDELET	VALENCE	JB	05/02/2016 01	04 01
094-015	VALENCE	ST CHARLES AV	JB	05/02/2016 01	04 01
094-016	ST CHARLES AV	BORDEAUX	JB	05/02/2016 01	04 01
094-017	CADIZ	ST CHARLES AV	JB	05/02/2016 01	04 01
094-018	ST CHARLES AV	VALENCE	RCO	05/03/2016 01	04 01
094-019	CADIZ	ST CHARLES AV	RCO	05/03/2016 01	01 01
094-020	ST CHARLES AV	VALENCE	RCO	05/03/2016 01	01 01
094-021	CADIZ	PITT	RCO	05/03/2016 01	04 01
094-022	PITT	JENA	RCO	05/03/2016 01	04 01
094-023	JENA	PITT	RCO	05/03/2016 01	01 01
094-024	JENA	ST CHARLES AV	RCO	05/03/2016 01	01 01
094-025	ST CHARLES AV	NAPOLEON AV	RCO	05/03/2016 01	04 01
094-026	CADIZ	PITT	RCO	05/03/2016 01	04 01
094-027	PITT	JENA	RCO	05/03/2016 01	04 01
094-028	PITT	VALENCE	RCO	05/03/2016 01	04 01
094-029	PITT	VALENCE	RCO	05/03/2016 01	01 01
094-030	VALENCE	ST CHARLES AV	RCO	05/03/2016 01	04 01
094-031	PITT	BORDEAUX	RCO	05/03/2016 01	04 01
094-032	UPPERLINE	BARONNE	RCO	05/03/2016 01	01 01
094-033	BARONNE	BORDEAUX	RCO	05/03/2016 01	01 01
094-034	BORDEAUX	CARONDELET	RCO	05/03/2016 01	04 01
094-035	BORDEAUX	ST CHARLES AV	RCO	05/03/2016 01	04 01
094-036	CARONDELET	VALENCE	RCO	05/03/2016 01	04 01
094-037	UPPERLINE	CARONDELET	RCO	05/03/2016 01	01 01
094-038	CARONDELET	BORDEAUX	RCO	05/03/2016 01	04 01
094-039	UPPERLINE	ST CHARLES AV	RCO	05/03/2016 01	01 01
094-040	ST CHARLES AV	BORDEAUX	RCO	05/03/2016 01	04 01
094-041	UPPERLINE	ST CHARLES AV	RCO	05/03/2016 01	04 01
094-042	ST CHARLES AV	UPPERLINE	RCO	05/03/2016 01	04 01
094-043	UPPERLINE	PITT	RCO	05/03/2016 01	01 01
094-052	BORDEAUX	BARONNE	FGJ	05/25/2016 01	01 01
094-053	JENA	BARONNE	FGJ	05/24/2016 01	01 01
094-054	NAPOLEON AV	BARONNE	FGJ	05/24/2016 01	01 01
095-002	LOYOLA AV	VALENCE	FGJ	05/24/2016 01	01 01
095-003	UPPERLINE	S SARATOGA	FGJ	05/24/2016 01	01 01
095-004	UPPERLINE	DRYADES	FGJ	05/24/2016 01	01 01

095-005	DANNEEL	BORDEAUX	FGJ	05/24/2016 01	01 01
095-006	DANNEEL	VALENCE	FGJ	05/24/2016 01	01 01
095-007	UPPERLINE	DRYADES	FGJ	05/25/2016 01	01 01
095-008	DRYADES	BORDEAUX	FGJ	05/25/2016 01	01 01
095-009	BORDEAUX	DRYADES	FGJ	05/25/2016 01	01 01
095-010	DRYADES	VALENCE	FGJ	05/25/2016 01	01 01
095-011	CADIZ	LOYOLA AV	FGJ	05/25/2016 01	01 01
095-012	LOYOLA AV	VALENCE	FGJ	05/26/2016 01	01 01
095-013	VALENCE	S SARATOGA	RL	05/24/2016 01	01 01
095-014	LOYOLA AV	JENA	FGJ	05/25/2016 01	01 01
095-015	LOYOLA AV	NAPOLEON AV	FGJ	05/25/2016 01	01 01
095-016	JENA	S SARATOGA	FGJ	05/25/2016 01	01 01
095-017	CADIZ	S SARATOGA	FGJ	05/25/2016 01	01 01
095-018	S SARATOGA	VALENCE	FGJ	05/25/2016 01	01 01
095-019	VALENCE	DANNEEL	FGJ	05/25/2016 01	01 01
095-020	S SARATOGA	JENA	FGJ	05/26/2016 01	01 01
095-021	S SARATOGA	NAPOLEON AV	FGJ	05/26/2016 01	01 01
095-022	JENA	DANNEEL	FGJ	05/26/2016 01	01 01
095-023	CADIZ	DANNEEL	FGJ	05/26/2016 01	01 01
095-024	DANNEEL	VALENCE	FGJ	05/26/2016 01	01 01
095-025	VALENCE	DRYADES	FGJ	05/26/2016 01	01 01
095-026	CADIZ	DRYADES	FGJ	05/26/2016 01	01 01
095-027	DRYADES	VALENCE	RL	05/24/2016 01	01 01
095-028	DANNEEL	JENA	FGJ	05/26/2016 01	01 01
095-029	DANNEEL	NAPOLEON AV	FGJ	05/26/2016 01	01 01
095-030	NAPOLEON AV	S SARATOGA	RL	05/23/2016 01	01 01
095-031	NAPOLEON AV	DRYADES	RL	05/23/2016 01	01 01
095-032	DRYADES	JENA	RL	05/23/2016 01	01 01
095-033	DRYADES	NAPOLEON AV	RL	05/23/2016 01	01 01
095-034	VALENCE	LOYOLA AV	RL	05/23/2016 01	01 01
095-035	NAPOLEON AV	LOYOLA AV	RL	05/23/2016 01	01 01
096-001	VALENCE	S ROBERTSON	RL	05/23/2016 01	01 01
096-002	S ROBERTSON	UPPERLINE	RL	05/23/2016 01	01 01
096-003	S ROBERTSON	CADIZ	RL	05/23/2016 01	01 01
096-004	CADIZ	FRERET	RL	05/23/2016 01	01 01
096-005	VALENCE	FRERET	RL	05/23/2016 01	01 01
096-006	FRERET	CADIZ	RL	05/23/2016 01	01 01
096-007	FRERET	JENA	RL	05/23/2016 01	01 01
096-008	CADIZ	LASALLE	RL	05/23/2016 01	01 01
096-009	VALENCE	LASALLE	RL	05/23/2016 01	01 01
096-010	LASALLE	UPPERLINE	RL	05/24/2016 01	01 01
096-011	LASALLE	CADIZ	RL	05/24/2016 01	01 01
096-012	VALENCE	S LIBERTY	RL	05/24/2016 01	01 01
096-013	S LIBERTY	CADIZ	RL	05/24/2016 01	01 01
096-014	CADIZ	S LIBERTY	RL	05/24/2016 01	01 01
096-015	CADIZ	LASALLE	RL	05/24/2016 01	01 01
096-016	S LIBERTY	UPPERLINE	RL	05/24/2016 01	01 01
096-017	S LIBERTY	UPPERLINE	RL	05/24/2016 01	01 01
096-018	VALENCE	S LIBERTY	RL	05/24/2016 01	01 01
096-019	S LIBERTY	UPPERLINE	TRI	05/24/2016 01	01 01
096-020	S LIBERTY	CADIZ	RL	05/24/2016 01	01 01
096-021	S LIBERTY	JENA	RL	05/24/2016 01	01 01
096-022	S LIBERTY	NAPOLEON AV	RL	05/24/2016 01	01 01
096-023	UPPERLINE	FRERET	RL	05/26/2016 01	01 01
096-024	FRERET	VALENCE	RL	05/26/2016 01	01 01
096-025	UPPERLINE	LASALLE	RL	05/26/2016 01	01 01

096-026	UPPERLINE	S LIBERTY	RL	05/26/2016 01	01 01
096-027	UPPERLINE	S ROBERTSON	RL	05/26/2016 01	01 01
096-028	CADIZ	S ROBERTSON	RL	05/26/2016 01	01 01
096-029	JENA	S ROBERTSON	RL	05/26/2016 01	01 01
096-030	S ROBERTSON	CADIZ	RL	05/26/2016 01	01 01
096-031	S ROBERTSON	NAPOLEON AV	RL	05/26/2016 01	01 01
096-032	NAPOLEON AV	MAGNOLIA	RL	05/26/2016 01	01 01
096-033	NAPOLEON AV	FRERET	RL	05/26/2016 01	01 01
096-034	JENA	FRERET	RL	05/26/2016 01	01 01
096-035	FRERET	NAPOLEON AV	RL	05/26/2016 01	01 01
096-036	JENA	LASALLE	RL	05/26/2016 01	01 01
096-037	LASALLE	NAPOLEON AV	RL	05/26/2016 01	01 01
096-038	LASALLE	NAPOLEON AV	RL	05/26/2016 01	01 01
096-039	NAPOLEON AV	S LIBERTY	RL	05/23/2016 01	01 01
096-041	JENA	S LIBERTY	RL	05/26/2016 01	01 01
096-042	S LIBERTY	CADIZ	RL	05/26/2016 01	01 01
096-043	S LIBERTY	NAPOLEON AV	RL	05/26/2016 01	01 01
097-001	CLARA	JENA	KM	05/30/2016 01	01 01
097-002	JENA	CLARA	KM	05/30/2016 01	01 01
097-003	CLARA	JENA	FGJ	05/30/2016 01	01 01
097-004	JENA	WILLOW	KM	05/30/2016 01	01 01
097-005	WILLOW	NAPOLEON AV	KM	05/30/2016 01	01 01
097-006	NAPOLEON AV	CLARA	KM	05/30/2016 01	01 01
097-007	WILLOW	CADIZ	KM	05/30/2016 01	01 01
097-009	JENA	WILLOW	KM	05/30/2016 01	01 01
097-010	WILLOW	NAPOLEON AV	KM	05/30/2016 01	01 01
097-011	NAPOLEON AV	S CLAIBORNE AV	KM	05/30/2016 01	01 01
097-012	JENA	S CLAIBORNE AV	FGJ	05/26/2016 01	01 01
097-013	S CLAIBORNE AV	NAPOLEON AV	FGJ	05/26/2016 01	01 01
097-014	S CLAIBORNE AV	CADIZ	FGJ	05/26/2016 01	01 01
097-015	WILLOW	CADIZ	FGJ	05/26/2016 01	01 01
097-016	CADIZ	S CLAIBORNE AV	FGJ	05/26/2016 01	01 01
097-017	S CLAIBORNE AV	UPPERLINE	FGJ	05/26/2016 01	01 01
097-018	WILLOW	UPPERLINE	FGJ	05/26/2016 01	01 01
097-019	UPPERLINE	S CLAIBORNE AV	FGJ	05/26/2016 01	01 01
097-020	CLARA	CADIZ	FGJ	05/26/2016 01	01 01
097-021	CADIZ	CLARA	FGJ	05/26/2016 01	01 01
097-022	CADIZ	MAGNOLIA	FGJ	05/26/2016 01	01 01
097-023	MAGNOLIA	JENA	FJ	05/26/2016 01	01 01
097-024	JENA	MAGNOLIA	EB	05/26/2016 01	01 01
097-025	MAGNOLIA	NAPOLEON AV	EB	05/26/2016 01	01 01
097-026	NAPOLEON AV	CLARA	EB	05/26/2016 01	01 01
097-027	MAGNOLIA	CADIZ	EB	05/26/2016 01	01 01
097-028	CADIZ	MAGNOLIA	EB	05/26/2016 01	01 01
097-029	CLARA	VALENCE	EB	05/26/2016 01	01 01
097-030	VALENCE	MAGNOLIA	EB	05/26/2016 01	01 01
097-031	MAGNOLIA	CADIZ	EB	05/26/2016 01	01 01
097-032	CADIZ	MAGNOLIA	EB	05/26/2016 01	01 01
097-033	CLARA	UPPERLINE	FGJ	05/27/2016 01	01 01
097-034	UPPERLINE	CLARA	FGJ	05/27/2016 01	01 01
097-035	UPPERLINE	CLARA	FGJ	05/27/2016 01	01 01
097-036	UPPERLINE	WILLOW	FGJ	05/30/2016 01	01 01
097-037	UPPERLINE	WILLOW	FGJ	05/30/2016 01	01 01
097-038	UPPERLINE	MAGNOLIA	FGJ	05/30/2016 01	01 01
097-039	MAGNOLIA	UPPERLINE	FGJ	05/30/2016 01	01 01
097-040	MAGNOLIA	UPPERLINE	FGJ	05/30/2016 01	01 01

097-041	UPPERLINE	MAGNOLIA	RL	06/10/2016 01	01 01
097-044	WILLOW	UPPERLINE	RL	06/10/2016 01	01 01
097-045	UPPERLINE	S CLAIBORNE AV	RL	06/10/2016 01	01 01
097-046	CADIZ	WILLOW	RL	06/10/2016 01	01 01
097-047	WILLOW	UPPERLINE	RL	06/10/2016 01	01 01
097-048	CLARA	NAPOLEON AV	FGJ	06/24/2016 01	01 01
098-001	JENA	S PRIEUR	RL	06/10/2016 01	01 01
098-002	S PRIEUR	NAPOLEON AV	RL	06/10/2016 01	01 01
098-003	S PRIEUR	CADIZ	RL	06/10/2016 01	01 01
098-004	S PRIEUR	UPPERLINE	FGJ	06/24/2016 01	01 01
098-005	CADIZ	S ROMAN	RL	06/10/2016 01	01 01
098-006	JENA	S ROMAN	RL	06/10/2016 01	01 01
098-007	S ROMAN	NAPOLEON AV	RL	06/10/2016 01	01 01
098-008	S ROMAN	CADIZ	RL	06/10/2016 01	01 01
098-009	S ROMAN	UPPERLINE	RL	06/11/2016 01	01 01
098-010	JENA	S DERBIGNY	RL	06/11/2016 01	01 01
098-011	S DERBIGNY	NAPOLEON AV	RL	06/11/2016 01	01 01
098-012	CADIZ	S DERBIGNY	RL	06/11/2016 01	01 01
098-013	CADIZ	S DERBIGNY	RL	06/11/2016 01	01 01
098-014	S DERBIGNY	UPPERLINE	RL	06/11/2016 01	01 01
098-015	JENA	S CLAIBORNE AV	RL	06/11/2016 01	01 01
098-016	S CLAIBORNE AV	NAPOLEON AV	RL	06/11/2016 01	01 01
098-017	S CLAIBORNE AV	CADIZ	FGJ	06/24/2016 01	01 01
098-018	CADIZ	S CLAIBORNE AV	RL	06/11/2016 01	01 01
098-019	S CLAIBORNE AV	UPPERLINE	RL	06/13/2016 01	01 01
098-020	UPPERLINE	S PRIEUR	RL	06/13/2016 01	01 01
098-021	S PRIEUR	ROBERT	RL	06/13/2016 01	01 01
098-022	ROBERT	S PRIEUR	RL	06/13/2016 01	01 01
098-023	S PRIEUR	JEFFERSON AV	RL	06/13/2016 01	01 01
098-024	ROBERT	S DERBIGNY	RL	06/13/2016 01	01 01
098-025	S DERBIGNY	JEFFERSON AV	RL	06/13/2016 01	01 01
098-026	ROBERT	S CLAIBORNE AV	RL	06/13/2016 01	01 01
098-028	S DERBIGNY	ROBERT	FGJ	06/17/2016 01	01 01
098-029	UPPERLINE	S DERBIGNY	FGJ	06/17/2016 01	01 01
098-030	UPPERLINE	S CLAIBORNE AV	FGJ	06/17/2016 01	01 01
098-031	S CLAIBORNE AV	ROBERT	FGJ	06/17/2016 01	01 01
098-032	NAPOLEON AV	S PRIEUR	FGJ	06/17/2016 01	01 01
098-033	NAPOLEON AV	S ROMAN	FGJ	06/17/2016 01	01 01
099-001	S JOHNSON	NAPOLEON AV	EB	06/21/2016 01	01 01
099-002	NAPOLEON AV	S GALVEZ	EB	06/21/2016 01	01 01
099-003	S JOHNSON	JENA	EB	06/21/2016 01	01 01
099-004	JENA	S GALVEZ	EB	06/21/2016 01	01 01
099-005	S GALVEZ	NAPOLEON AV	FGJ	06/24/2016 01	01 01
099-006	S GALVEZ	CADIZ	EB	06/21/2016 01	01 01
099-007	S JOHNSON	CADIZ	EB	06/21/2016 01	01 01
099-008	CADIZ	S GALVEZ	EB	06/21/2016 01	01 01
099-009	S GALVEZ	UPPERLINE	EB	06/21/2016 01	01 01
099-010	S JOHNSON	UPPERLINE	EB	06/21/2016 01	01 01
099-011	UPPERLINE	S JOHNSON	EB	06/21/2016 01	01 01
099-012	S JOHNSON	ROBERT	EB	06/21/2016 01	01 01
099-013	ROBERT	S GALVEZ	EB	06/21/2016 01	01 01
099-014	ROBERT	S JOHNSON	FGJ	06/24/2016 01	01 01
099-015	S JOHNSON	JEFFERSON AV	FGJ	06/24/2016 01	01 01
099-016	UPPERLINE	S GALVEZ	FGJ	06/24/2016 01	01 01
099-017	S GALVEZ	ROBERT	FGJ	06/24/2016 01	01 01
099-018	ROBERT	S GALVEZ	FGJ	06/24/2016 01	01 01

099-019	ROBERT	S MIRO	FSJ	06/30/2016 01	01 01
099-020	UPPERLINE	S MIRO	KM	06/27/2016 01	01 01
099-021	UPPERLINE	S TONTI	KM	06/27/2016 01	01 01
099-022	S MIRO	ROBERT	KM	06/27/2016 01	01 01
099-023	ROBERT	S TONTI	KM	06/27/2016 01	01 01
099-024	S TONTI	UPPERLINE	KM	06/27/2016 01	01 01
099-025	S TONTI	JEFFERSON AV	KM	06/27/2016 01	01 01
099-027	S GALVEZ	NAPOLEON AV	KM	06/27/2016 01	01 01
099-028	NAPOLEON AV	S MIRO	KM	06/27/2016 01	01 01
099-029	NAPOLEON AV	S TONTI	KM	06/27/2016 01	01 01
099-031	CADIZ	S MIRO	KM	06/27/2016 01	01 01
099-032	JENA	S MIRO	FSJ	06/30/2016 01	01 01
099-033	S MIRO	NAPOLEON AV	KM	06/27/2016 01	01 01
099-034	S MIRO	CADIZ	KM	06/28/2016 01	01 01
099-035	CADIZ	S TONTI	KM	06/28/2016 01	01 01
099-036	JENA	S TONTI	KM	06/28/2016 01	01 01
099-037	S TONTI	NAPOLEON AV	KM	06/28/2016 01	01 01
099-039	CADIZ	S ROCHEBLAVE	KM	06/28/2016 01	01 01
099-040	NAPOLEON AV	S TONTI	KM	06/28/2016 01	01 01
099-041	S GALVEZ	JENA	KM	06/28/2016 01	01 01
099-042	JENA	S GALVEZ	KM	06/29/2016 01	01 01
099-043	S GALVEZ	CADIZ	KM	06/29/2016 01	01 01
099-044	S GALVEZ	NAPOLEON AV	KM	06/29/2016 01	01 01
100-001	S RENDON	GEN PERSHING	KM	06/29/2016 01	01 01
100-002	GEN PERSHING	S LOPEZ	KM	06/29/2016 01	01 01
100-003	S LOPEZ	FONTAINEBLEAU DR	KM	06/29/2016 01	01 01
100-004	S LOPEZ	FONTAINEBLEAU DR	KM	06/29/2016 01	01 01
100-005	FONTAINEBLEAU DR	S RENDON	KM	06/29/2016 01	01 01
100-006	FONTAINEBLEAU DR	S LOPEZ	KM	06/29/2016 01	01 01
100-007	FONTAINEBLEAU DR	S LOPEZ	KM	06/29/2016 01	01 01
100-008	FONTAINEBLEAU DR	S SALCEDO	FSJ	06/28/2016 01	01 01
100-009	S SALCEDO	FONTAINEBLEAU DR	FSJ	06/28/2016 01	01 01
100-010	FONTAINEBLEAU DR	S GAYOSO	FSJ	06/28/2016 01	01 01
100-011	S LOPEZ	FONTAINEBLEAU DR	FSJ	06/28/2016 01	01 01
100-012	FONTAINEBLEAU DR	S RENDON	FSJ	06/28/2016 01	01 01
100-013	S LOPEZ	FONTAINEBLEAU DR	FSJ	06/28/2016 01	01 01
100-014	S LOPEZ	JENA	FSJ	06/28/2016 01	01 01
100-015	S LOPEZ	CADIZ	FSJ	06/28/2016 01	01 01
100-016	GEN PERSHING	S SALCEDO	FSJ	06/28/2016 01	01 01
100-017	GEN PERSHING	S GAYOSO	FSJ	06/28/2016 01	01 01
100-018	S GAYOSO	FONTAINEBLEAU DR	FSJ	06/28/2016 01	01 01
100-019	S GAYOSO	FONTAINEBLEAU DR	FSJ	06/28/2016 01	01 01
100-020	FONTAINEBLEAU DR	S DUPRE	FSJ	06/29/2016 01	01 01
100-021	GEN PERSHING	S DUPRE	FSJ	06/29/2016 01	01 01
100-022	GEN PERSHING	S BROAD	FSJ	06/29/2016 01	01 01
100-023	S DUPRE	S BROAD	FSJ	06/29/2016 01	01 01
100-024	S SALCEDO	FONTAINEBLEAU DR	FSJ	06/29/2016 01	01 01
100-025	S SALCEDO	FONTAINEBLEAU DR	FSJ	06/29/2016 01	01 01
100-026	FONTAINEBLEAU DR	S LOPEZ	FSJ	06/29/2016 01	01 01
100-027	S SALCEDO	JENA	FSJ	06/29/2016 01	01 01
100-028	JENA	S LOPEZ	FSJ	06/29/2016 01	01 01
100-029	S LOPEZ	FONTAINEBLEAU DR	FSJ	06/30/2016 01	01 01
100-030	S LOPEZ	CADIZ	FSJ	06/30/2016 01	01 01
100-031	S SALCEDO	CADIZ	FSJ	06/30/2016 01	01 01
100-034	JENA	S GAYOSO	FSJ	06/30/2016 01	01 01
100-035	JENA	S BROAD	FSJ	06/30/2016 01	01 01

100-036	S GAYOSO	CADIZ	FSJ	06/30/2016 01	01 01
100-037	FONTAINEBLEAU DR	S GAYOSO	FSJ	06/30/2016 01	01 01
100-038	S GAYOSO	JENA	FGJ	07/19/2016 01	01 01
100-039	FONTAINEBLEAU DR	NAPOLEON AV	FGJ	07/19/2016 01	01 01
100-040	YORK	ROBERT	FGJ	07/19/2016 01	01 01
100-041	ROBERT	S ROCHEBLAVE	FGJ	07/19/2016 01	01 01
100-042	S ROCHEBLAVE	ROBERT	FGJ	07/19/2016 01	01 01
100-043	ROBERT	S ROCHEBLAVE	FGJ	07/19/2016 01	01 01
101-001	MILAN	TCHOUPITOULAS	FGJ	07/19/2016 01	01 01
101-002	GEN PERSHING	TCHOUPITOULAS	FGJ	07/19/2016 01	01 01
101-004	NAPOLEON AV	LEAKE AV	FGJ01	07/19/2016 01	01 01
101-006	MILAN	LEAKE AV	FGJ	07/19/2016 01	01 01
101-008	LEAKE AV	MARENGO	FGJ	07/19/2016 01	01 01
101-009	MARENGO	TCHOUPITOULAS	FGJ	07/19/2016 01	01 01
101-010	MARENGO	LEAKE AV	FGJ	07/19/2016 01	01 01
101-011	LEAKE AV	CONSTANTINOPLE	FGJ	07/19/2016 01	01 01
101-012	TCHOUPITOULAS	CONSTANTINOPLE	FGJ	07/19/2016 01	01 01
101-013	CONSTANTINOPLE	LEAKE AV	FGJ	07/19/2016 01	01 01
101-014	GEN TAYLOR	TCHOUPITOULAS	FGJ	07/19/2016 01	01 01
101-015	TCHOUPITOULAS	AUSTERLITZ	FGJ	07/19/2016 01	01 01
101-016	TCHOUPITOULAS	CONSTANTINOPLE	FGJ	07/19/2016 01	01 01
101-017	AUSTERLITZ	TCHOUPITOULAS	JB	07/18/2016 01	01 01
101-018	AUSTERLITZ	N FRONT	FGJ	07/19/2016 01	01 01
101-019	LEAKE AV	CONSTANTINOPLE	FGJ	07/19/2016 01	01 01
101-020	TCHOUPITOULAS	AUSTERLITZ	FGJ	07/19/2016 01	01 01
101-021	NAPOLEON AV	TCHOUPITOULAS	FGJ	07/19/2016 01	01 01
102-002	GEN PERSHING	MAGAZINE	FGJ	07/19/2016 01	01 01
102-003	GEN PERSHING	CONSTANCE	FGJ	07/19/2016 01	01 01
102-004	MAGAZINE	NAPOLEON AV	FGJ	07/19/2016 01	01 01
102-005	NAPOLEON AV	CONSTANCE	FGJ	07/19/2016 01	01 01
102-006	MAGAZINE	MARENGO	FGJ	07/19/2016 01	01 01
102-007	MILAN	CONSTANCE	JB	07/18/2016 01	01 01
102-008	CONSTANCE	GEN PERSHING	DJ	07/19/2016 01	01 01
102-009	CONSTANCE	NAPOLEON AV	DJ	07/19/2016 01	01 01
102-010	CONSTANCE	MARENGO	DJ	07/19/2016 01	01 01
102-011	CONSTANCE	CONSTANTINOPLE	DJ	07/19/2016 01	01 01
102-012	MILAN	CONSTANCE	DJ	07/19/2016 01	01 01
102-013	CONSTANCE	GEN PERSHING	DJ	07/19/2016 01	01 01
102-014	CONSTANCE	NAPOLEON AV	DJ	07/19/2016 01	01 01
102-015	NAPOLEON AV	LAUREL	DJ	07/19/2016 01	01 01
102-016	GEN PERSHING	LAUREL	DJ	07/19/2016 01	01 01
102-017	NAPOLEON AV	LAUREL	JB	07/18/2016 01	01 01
102-018	NAPOLEON AV	ANNUNCIATION	JB	07/18/2016 01	01 01
102-019	ANNUNCIATION	GEN PERSHING	JB	07/18/2016 01	01 01
102-020	ANNUNCIATION	NAPOLEON AV	JB	07/18/2016 01	01 01
102-021	NAPOLEON AV	TCHOUPITOULAS	JB	07/18/2016 01	01 01
102-022	MILAN	LAST	JB	07/18/2016 01	01 01
102-023	MILAN	ANNUNCIATION	JB	07/18/2016 01	01 01
102-024	CONSTANCE	MARENGO	JB	07/18/2016 01	01 01
102-025	CONSTANCE	CONSTANTINOPLE	JB	07/18/2016 01	01 01
102-026	CONSTANTINOPLE	LAUREL	JB	07/18/2016 01	01 01
102-027	LAUREL	MARENGO	JB	07/18/2016 01	01 01
102-028	ANNUNCIATION	MARENGO	JB	07/18/2016 01	01 01
102-029	LAUREL	CONSTANTINOPLE	JB	07/18/2016 01	01 01
102-030	LAUREL	CONSTANTINOPLE	JB	07/18/2016 01	01 01
102-031	CONSTANTINOPLE	ANNUNCIATION	JB	07/18/2016 01	01 01

102-032	ANNUNCIATION	CONSTANTINOPLE	JB	07/18/2016 01	01 01
102-033	ANNUNCIATION	CONSTANTINOPLE	JB	07/18/2016 01	01 01
102-034	CONSTANTINOPLE	ANNUNCIATION	JB	07/18/2016 01	01 01
102-035	MACARTHUR BL	MAGAZINE	JB	07/18/2016 01	01 01
102-036	MAGAZINE	CONSTANTINOPLE	FGJ	08/05/2016 01	01 01
102-037	MARENGO	CONSTANCE	FGJ	08/05/2016 01	01 01
102-038	GEN TAYLOR	MAGAZINE	FGJ	08/05/2016 01	01 01
102-039	AUSTERLITZ	MAGAZINE	FGJ	08/05/2016 01	01 01
102-040	MAGAZINE	CONSTANTINOPLE	FGJ	08/05/2016 01	01 01
102-041	CONSTANTINOPLE	CONSTANCE	FGJ	08/05/2016 01	01 01
102-042	AUSTERLITZ	CONSTANCE	FGJ	08/05/2016 01	01 01
102-043	GEN TAYLOR	CONSTANCE	FGJ	08/05/2016 01	01 01
102-044	CONSTANCE	AUSTERLITZ	FGJ	08/05/2016 01	01 01
102-045	CONSTANCE	CONSTANTINOPLE	FGJ	08/05/2016 01	01 01
102-046	GEN TAYLOR	CONSTANCE	FGJ	08/05/2016 01	01 01
102-047	CONSTANCE	AUSTERLITZ	FGJ	08/05/2016 01	01 01
102-048	CONSTANCE	CONSTANTINOPLE	FGJ	08/05/2016 01	01 01
102-049	GEN TAYLOR	LAUREL	FGJ	08/05/2016 01	01 01
102-050	AUSTERLITZ	LAUREL	FGJ	08/05/2016 01	01 01
102-051	GEN TAYLOR	ANNUNCIATION	FGJ	08/05/2016 01	01 01
102-052	ANNUNCIATION	AUSTERLITZ	FGJ	08/05/2016 01	01 01
102-053	ANNUNCIATION	CONSTANTINOPLE	FGJ	08/05/2016 01	01 01
103-001	MILAN	PRYTANIA	FGJ	08/05/2016 01	01 01
103-002	GEN PERSHING	PRYTANIA	FGJ	08/05/2016 01	01 01
103-003	PRYTANIA	NAPOLEON AV	FGJ	08/09/2016 01	01 01
103-004	NAPOLEON AV	PERRIER	FGJ	08/05/2016 01	01 01
103-005	MARENGO	PRYTANIA	FGJ	08/05/2016 01	01 01
103-006	PRYTANIA	CONSTANTINOPLE	FGJ	08/05/2016 01	01 01
103-007	MILAN	PERRIER	FGJ	08/05/2016 01	01 01
103-011	MARENGO	PERRIER	FGJ	08/08/2016 01	01 01
103-012	PERRIER	CONSTANTINOPLE	FGJ	08/08/2016 01	01 01
103-013	MILAN	COLISEUM	FGJ	08/08/2016 01	01 01
103-014	COLISEUM	GEN PERSHING	FGJ	08/08/2016 01	01 01
103-015	COLISEUM	NAPOLEON AV	FGJ	08/08/2016 01	01 01
103-016	NAPOLEON AV	CHESTNUT	FGJ	08/08/2016 01	01 01
103-017	COLISEUM	MARENGO	FGJ	08/09/2016 01	01 01
103-018	COLISEUM	CONSTANTINOPLE	FGJ	08/08/2016 01	01 01
103-019	MILAN	CHESTNUT	FGJ	08/08/2016 01	01 01
103-020	CHESTNUT	GEN PERSHING	FGJ	08/08/2016 01	01 01
103-021	CHESTNUT	NAPOLEON AV	FGJ	08/08/2016 01	01 01
103-022	GEN PERSHING	CAMP	FGJ	08/09/2016 01	01 01
103-023	CHESTNUT	MARENGO	FGJ	08/08/2016 01	01 01
103-024	CHESTNUT	CONSTANTINOPLE	FGJ	08/08/2016 01	01 01
103-025	MILAN	CAMP	FGJ	08/08/2016 01	01 01
103-026	CAMP	GEN PERSHING	FGJ	08/08/2016 01	01 01
103-027	CAMP	MARENGO	FGJ	08/08/2016 01	01 01
103-028	CAMP	CONSTANTINOPLE	FGJ	08/08/2016 01	01 01
103-029	GEN TAYLOR	PRYTANIA	FGJ	08/08/2016 01	01 01
103-030	PRYTANIA	CONSTANTINOPLE	FGJ	08/08/2016 01	01 01
103-031	CONSTANTINOPLE	PERRIER	FGJ	08/09/2016 01	01 01
103-032	GEN TAYLOR	PERRIER	FGJ	08/09/2016 01	01 01
103-033	PERRIER	AUSTERLITZ	FGJ	08/09/2016 01	01 01
103-034	PERRIER	CONSTANTINOPLE	FGJ	08/09/2016 01	01 01
103-035	CONSTANTINOPLE	COLISEUM	FGJ	08/09/2016 01	01 01
103-036	AUSTERLITZ	COLISEUM	FGJ	08/09/2016 01	01 01
103-037	COLISEUM	CONSTANTINOPLE	FGJ	08/09/2016 01	01 01

103-038	CONSTANTINOPLE	CHESTNUT	FGJ	08/09/2016 01	01 01
103-039	AUSTERLITZ	CHESTNUT	FGJ	08/09/2016 01	01 01
103-040	GEN TAYLOR	COLISEUM	FGJ	08/09/2016 01	01 01
103-041	GEN TAYLOR	CHESTNUT	FGJ	08/09/2016 01	01 01
103-042	CHESTNUT	AUSTERLITZ	FGJ	08/09/2016 01	01 01
103-043	CHESTNUT	CONSTANTINOPLE	RCO	07/27/2016 01	04 01
103-044	CONSTANTINOPLE	CAMP	RCO	07/27/2016 01	04 01
103-045	GEN TAYLOR	CAMP	RCO	07/27/2016 01	04 01
103-046	AUSTERLITZ	CAMP	RCO	07/27/2016 01	01 01
103-047	CAMP	CONSTANTINOPLE	RCO	07/27/2016 01	04 01
103-048	CONSTANTINOPLE	MAGAZINE	RCO	07/27/2016 01	04 01
104-001	GEN TAYLOR	BARONNE	RCO	07/27/2016 01	01 01
104-002	BARONNE	CONSTANTINOPLE	RCO	07/27/2016 01	04 01
104-003	BARONNE	MARENGO	RCO	07/27/2016 01	04 01
104-004	GEN TAYLOR	CARONDELET	RCO	07/27/2016 01	04 01
104-005	CARONDELET	CONSTANTINOPLE	RCO	07/27/2016 01	04 01
104-007	CARONDELET	MARENGO	RCO	07/27/2016 01	04 01
104-008	CONSTANTINOPLE	ST CHARLES AV	RCO	07/27/2016 01	04 01
104-009	ST CHARLES AV	MARENGO	RCO	07/27/2016 01	04 01
104-010	GEN TAYLOR	ST CHARLES AV	RCO	07/27/2016 01	04 01
104-011	ST CHARLES AV	CONSTANTINOPLE	RCO	07/27/2016 01	04 01
104-012	GEN TAYLOR	ST CHARLES AV	RCO	07/27/2016 01	04 01
104-013	CONSTANTINOPLE	ST CHARLES AV	RCO	07/27/2016 01	01 01
104-014	ST CHARLES AV	MARENGO	RCO	07/27/2016 01	04 01
104-015	CONSTANTINOPLE	PITT	RCO	07/27/2016 01	04 01
104-016	GEN TAYLOR	PITT	RCO	07/27/2016 01	04 01
104-018	GEN TAYLOR	PITT	RCO	07/27/2016 01	04 01
104-019	PITT	CONSTANTINOPLE	RCO	07/27/2016 01	01 01
104-020	CONSTANTINOPLE	PRYTANIA	RCO	07/27/2016 01	04 01
104-021	MILAN	BARONNE	RCO	07/27/2016 01	01 01
104-022	BARONNE	GEN PERSHING	RCO	07/27/2016 01	04 01
104-023	GEN PERSHING	CARONDELET	RCO	07/23/2016 01	04 01
104-024	BARONNE	GEN PERSHING	RCO	07/27/2016 01	04 01
104-025	GEN PERSHING	CARONDELET	RCO	07/24/2016 01	04 01
104-026	BARONNE	NAPOLEON AV	RCO	07/24/2016 01	04 01
104-027	NAPOLEON AV	CARONDELET	RCO	07/24/2016 01	04 01
104-028	BARONNE	MARENGO	RCO	07/24/2016 01	04 01
104-029	MARENGO	CARONDELET	RCO	07/29/2016 01	04 01
104-030	MILAN	CARONDELET	RCO	07/29/2016 01	04 01
104-031	CARONDELET	MARENGO	RCO	07/29/2016 01	01 01
104-032	MARENGO	ST CHARLES AV	RCO	07/29/2016 01	04 01
104-033	CARONDELET	GEN PERSHING	RCO	07/29/2016 01	01 01
104-034	GEN PERSHING	ST CHARLES AV	ROC	07/29/2016 01	04 01
104-035	CARONDELET	GEN PERSHING	RCO	07/29/2016 01	01 01
104-036	GEN PERSHING	ST CHARLES AV	RCO	07/29/2016 01	04 01
104-037	CARONDELET	NAPOLEON AV	RCO	07/29/2016 01	04 01
104-038	NAPOLEON AV	ST CHARLES AV	RCO	07/29/2016 01	04 01
104-039	MILAN	ST CHARLES AV	RCO	07/29/2016 01	04 01
104-040	ST CHARLES AV	PETERS	RCO	07/29/2016 01	04 01
104-041	ST CHARLES AV	GEN PERSHING	RCO	07/29/2016 01	04 01
104-042	ST CHARLES AV	NAPOLEON AV	RCO	07/29/2016 01	04 01
104-043	MILAN	ST CHARLES AV	RCO	07/29/2016 01	01 01
104-044	ST CHARLES AV	MARENGO	RCO	07/29/2016 01	01 01
104-045	MARENGO	PITT	RCO	07/29/2016 01	01 01
104-046	PITT	CONSTANTINOPLE	RCO	07/29/2016 01	04 01
104-047	ST CHARLES AV	GEN PERSHING	RCO	07/29/2016 01	01 01

104-048	GEN PERSHING	PITT	RCO	07/29/2016 01	04 01
104-049	ST CHARLES AV	GEN PERSHING	RCO	07/29/2016 01	01 01
104-050	ST CHARLES AV	NAPOLEON AV	RCO	07/29/2016 01	04 01
104-051	NAPOLEON AV	PITT	RCO	07/29/2016 01	04 01
104-052	MILAN	PITT	RCO	07/29/2016 01	04 01
104-053	PITT	MARENGO	RCO	07/24/2016 01	04 01
104-054	PITT	GEN PERSHING	RCO	07/29/2016 01	01 01
104-055	PITT	NAPOLEON AV	RCO	07/29/2016 01	04 01
104-056	MILAN	PITT	RCO	07/30/2016 01	01 01
104-057	PITT	MARENGO	RCO	07/30/2016 01	04 01
104-058	PITT	CONSTANTINOPLE	RCO	07/30/2016 01	04 01
104-059	PITT	GEN PERSHING	RCO	07/30/2016 01	04 01
104-060	PITT	NAPOLEON AV	RCO	07/30/2016 01	01 01
104-061	NAPOLEON AV	PRYTANIA	RCO	07/30/2016 01	04 01
104-062	CONSTANTINOPLE	BARONNE	RCO	07/30/2016 01	04 01
104-063	MARENGO	BARONNE	RCO	07/30/2016 01	04 01
104-064	GEN PERSHING	BARONNE	RCO	07/30/2016 01	04 01
104-066	NAPOLEON AV	BARONNE	RCO	07/30/2016 01	04 01
105-001	GEN TAYLOR	LOYOLA AV	RCO	07/30/2016 01	01 01
105-002	LOYOLA AV	MARENGO	RCO	07/30/2016 01	01 01
105-003	GEN TAYLOR	S SARATOGA	RCO	07/30/2016 01	04 01
105-004	S SARATOGA	MARENGO	RCO	08/04/2016 01	04 01
105-005	GEN TAYLOR	DANNEEL	RCO	08/04/2016 01	01 01
105-006	DANNEEL	CONSTANTINOPLE	RCO	08/05/2016 01	04 01
105-007	DANNEEL	MARENGO	RCO	08/05/2016 01	04 01
105-008	CONSTANTINOPLE	DRYADES	RCO	08/05/2016 01	01 01
105-009	DRYADES	MARENGO	RCO	08/04/2016 01	09 01
105-010	GEN TAYLOR	DRYADES	RCO	08/04/2016 01	01 01
105-011	DRYADES	CONSTANTINOPLE	RCO	08/04/2016 01	04 01
105-012	MARENGO	LOYOLA AV	RCO	08/04/2016 01	01 01
105-013	MARENGO	S SARATOGA	RCO	08/05/2016 01	01 01
105-014	MARENGO	DANNEEL	RCO	08/05/2016 01	01 01
105-015	MARENGO	DRYADES	RCO	08/05/2016 01	04 01
105-016	MILAN	LOYOLA AV	RCO	08/05/2016 01	01 01
105-017	LOYOLA AV	GEN PERSHING	RCO	08/05/2016 01	04 01
105-018	LOYOLA AV	MARENGO	RCO	08/04/2016 01	04 01
105-023	S SARATOGA	GEN PERSHING	RCO	08/05/2016 01	04 01
106-002	S ROBERTSON	GEN TAYLOR	RCO	08/05/2016 01	04 01
106-006	MILAN	FRERET	RCO	08/05/2016 01	04 01
106-007	MARENGO	FRERET	RCO	08/05/2016 01	04 01
106-008	FRERET	MILAN	RCO	08/05/2016 01	01 01
106-009	MILAN	LASALLE	RCO	07/27/2016 01	04 01
106-010	FRERET	GEN TAYLOR	RCO	08/05/2016 01	01 01
106-011	FRERET	GEN TAYLOR	RCO	08/05/2016 01	04 01
106-012	GEN TAYLOR	LASALLE	RCO	08/05/2016 01	04 01
106-013	MARENGO	LASALLE	RCO	08/06/2016 01	01 01
106-014	LASALLE	MILAN	RCO	08/05/2016 01	06 01
106-015	MILAN	S LIBERTY	RCO	08/06/2016 01	04 01
106-016	LASALLE	GEN TAYLOR	RCO	08/06/2016 01	01 01
106-017	GEN TAYLOR	S LIBERTY	RCO	08/06/2016 01	04 01
106-018	MARENGO	S LIBERTY	RCO	08/06/2016 01	01 01
106-019	S LIBERTY	MILAN	RCO	08/06/2016 01	04 01
106-020	MILAN	S LIBERTY	RCO	08/06/2016 01	04 01
106-021	S LIBERTY	MARENGO	RCO	08/06/2016 01	04 01
106-022	S LIBERTY	GEN PERSHING	RCO	08/06/2016 01	01 01
106-023	S LIBERTY	GEN PERSHING	RCO	08/06/2016 01	01 01

106-024	S LIBERTY	NAPOLEON AV	RCO	08/06/2016 01	04 01
106-025	S LIBERTY	GEN TAYLOR	RCO	08/06/2016 01	04 01
106-026	GEN TAYLOR	S LIBERTY	RCO	08/06/2016 01	04 01
106-027	S LIBERTY	MARENGO	RCO	08/06/2016 01	04 01
106-028	GEN PERSHING	S ROBERTSON	RCO	08/05/2016 01	01 01
106-029	S ROBERTSON	NAPOLEON AV	RCO	08/06/2016 01	01 01
106-030	NAPOLEON AV	MAGNOLIA	RCO	08/06/2016 01	04 01
106-031	NAPOLEON AV	FRERET	RCO	08/06/2016 01	04 01
106-032	S ROBERTSON	MILAN	RCO	08/06/2016 01	04 01
106-033	GEN PERSHING	FRERET	RCO	08/06/2016 01	01 01
106-034	FRERET	NAPOLEON AV	RCO	08/06/2016 01	04 01
106-035	NAPOLEON AV	LASALLE	RCO	08/06/2016 01	04 01
106-036	FRERET	MILAN	RCO	08/06/2016 01	04 01
106-037	GEN PERSHING	LASALLE	RCO	08/06/2016 01	01 01
106-038	LASALLE	NAPOLEON AV	RCO	08/06/2016 01	04 01
106-039	NAPOLEON AV	S LIBERTY	RCO	08/06/2016 01	04 01
106-040	LASALLE	MILAN	RCO	08/06/2016 01	04 01
106-041	GEN PERSHING	S LIBERTY	RCO	08/06/2016 01	01 01
106-042	S LIBERTY	NAPOLEON AV	RCO	08/06/2016 01	01 01
106-043	S LIBERTY	MILAN	RCO	08/06/2016 01	04 01
106-044	MARENGO	S LIBERTY	RCO	08/06/2016 01	04 01
106-045	MILAN	S ROBERTSON	RCO	08/08/2016 01	04 01
107-001	MARENGO	CLARA	RCO	08/08/2016 01	04 01
107-002	W MARINERS COVE	MAGNOLIA	RCO	08/08/2016 01	04 01
107-003	MAGNOLIA	MILAN	RCO	08/08/2016 01	04 01
107-004	CLARA	GEN TAYLOR	RCO	08/08/2016 01	01 01
107-005	CLARA	MARENGO	RCO	08/08/2016 01	01 01
107-006	CLARA	MILAN	RCO	08/08/2016 01	01 01
107-007	MILAN	CLARA	RCO	08/08/2016 01	01 01
107-008	MILAN	MAGNOLIA	RCO	08/08/2016 01	04 01
107-009	MILAN	WILLOW	RCO	08/08/2016 01	01 01
107-010	WILLOW	GEN TAYLOR	RCO	08/08/2016 01	04 01
107-011	WILLOW	GEN PERSHING	RCO	08/08/2016 01	04 01
107-012	MILAN	WILLOW	RCO	08/08/2016 01	01 01
107-013	WILLOW	GEN PERSHING	RCO	08/05/2016 01	04 01
107-014	WILLOW	GEN TAYLOR	RCO	08/08/2016 01	01 01
107-016	WILLOW	GEN TAYLOR	RCO	08/08/2016 01	01 01
107-017	GEN TAYLOR	S CLAIBORNE AV	RCO	08/08/2016 01	04 01
107-018	MILAN	S CLAIBORNE AV	RCO	08/08/2016 01	04 01
107-019	S CLAIBORNE AV	GEN TAYLOR	RCO	08/08/2016 01	04 01
107-020	S CLAIBORNE AV	GEN TAYLOR	RCO	08/08/2016 01	04 01
107-021	S CLAIBORNE AV	GEN TAYLOR	RCO	08/08/2016 01	04 01
107-023	S CLAIBORNE AV	GEN TAYLOR	RCO	08/08/2016 01	04 01
107-024	S CLAIBORNE AV	GEN TAYLOR	RCO	08/08/2016 01	04 01
107-025	S CLAIBORNE AV	MILAN	RCO	08/08/2016 01	04 01
107-026	S CLAIBORNE AV	MILAN	RCO	08/08/2016 01	04 01
107-027	S CLAIBORNE AV	MILAN	RCO	08/08/2016 01	01 01
107-028	S CLAIBORNE AV	MILAN	RCO	08/08/2016 01	04 01
107-029	S CLAIBORNE AV	GEN PERSHING	RCO	08/08/2016 01	04 01
107-030	CLARA	GEN PERSHING	RCO	08/09/2016 01	01 01
107-031	GEN PERSHING	MAGNOLIA	RCO	08/09/2016 01	01 01
107-032	GEN PERSHING	MAGNOLIA	RCO	08/09/2016 01	09 01
107-033	MAGNOLIA	MILAN	RCO	08/09/2016 01	04 01
107-034	MAGNOLIA	NAPOLEON AV	RCO	08/09/2016 01	04 01
107-035	CLARA	NAPOLEON AV	RCO	08/09/2016 01	01 01
107-036	NAPOLEON AV	CLARA	RCO	08/09/2016 01	01 01

107-037	NAPOLEON AV	WILLOW	RCO	08/08/2016 01	01 01
107-038	NAPOLEON AV	WILLOW	RCO	08/09/2016 01	01 01
107-039	NAPOLEON AV	S CLAIBORNE AV	RCO	08/09/2016 01	01 01
107-040	S CLAIBORNE AV	GEN PERSHING	RCO	08/09/2016 01	04 01
107-041	WILLOW	GEN PERSHING	RCO	08/04/2016 01	04 01
107-042	GEN PERSHING	S CLAIBORNE AV	RCO	08/09/2016 01	04 01
107-043	WILLOW	GEN PERSHING	RCO	08/09/2016 01	01 01
107-044	GEN PERSHING	CLARA	RCO	08/09/2016 01	04 01
107-045	GEN PERSHING	WILLOW	RCO	08/09/2016 01	01 01
107-046	WILLOW	GEN PERSHING	RCO	08/09/2016 01	04 01
107-047	GEN PERSHING	CLARA	RCO	08/09/2016 01	04 01
107-048	GEN PERSHING	WILLOW	RCO	08/09/2016 01	01 01
107-049	WILLOW	GEN PERSHING	RCO	08/09/2016 01	01 01
107-050	GEN PERSHING	S CLAIBORNE AV	RCO	08/09/2016 01	04 01
107-051	GEN PERSHING	S CLAIBORNE AV	RCO	08/08/2016 01	01 01
107-052	NAPOLEON AV	MAGNOLIA	RCO	08/09/2016 01	04 01
107-053	CLARA	GEN TAYLOR	RCO	08/09/2016 01	04 01
107-054	CLARA	GEN TAYLOR	RCO	08/09/2016 01	01 01
107-056	GEN TAYLOR	WILLOW	RCO	08/09/2016 01	04 01
107-057	CLARA	GEN TAYLOR	RCO	08/09/2016 01	04 01
107-058	GEN TAYLOR	CLARA	RCO	08/09/2016 01	04 01
107-059	GEN TAYLOR	CLARA	RCO	08/09/2016 01	04 01
107-060	GEN TAYLOR	MAGNOLIA	RCO	08/09/2016 01	04 01
107-062	GEN TAYLOR	CLARA	RCO	08/10/2016 01	01 01
108-001	GEN PERSHING	S CLAIBORNE AV	RCO	08/10/2016 01	04 01
108-002	S CLAIBORNE AV	NAPOLEON AV	RCO	08/10/2016 01	04 01
108-003	NAPOLEON AV	S DERBIGNY	RCO	08/10/2016 01	04 01
108-004	S DERBIGNY	NAPOLEON AV	RCO	08/10/2016 01	04 01
108-005	NAPOLEON AV	S ROMAN	RCO	08/10/2016 01	04 01
108-006	S CLAIBORNE AV	MILAN	RCO	08/10/2016 01	04 01
108-007	GEN PERSHING	S DERBIGNY	RCO	08/10/2016 01	01 01
108-008	S DERBIGNY	NAPOLEON AV	RCO	08/10/2016 01	04 01
108-009	S DERBIGNY	GEN PERSHING	RCO	08/10/2016 01	01 01
108-010	GEN PERSHING	S CLAIBORNE AV	RCO	08/10/2016 01	04 01
108-011	GEN PERSHING	S ROMAN	RCO	08/10/2016 01	04 01
108-012	GEN PERSHING	S ROMAN	RCO	08/10/2016 01	01 01
108-013	S ROMAN	NAPOLEON AV	RCO	08/10/2016 01	04 01
108-014	S ROMAN	MILAN	RCO	08/10/2016 01	01 01
108-015	S DERBIGNY	MILAN	RCO	08/10/2016 01	01 01
108-016	S DERBIGNY	GEN TAYLOR	RCO	08/10/2016 01	04 01
108-018	MILAN	S CLAIBORNE AV	RCO	08/10/2016 01	04 01
108-019	S CLAIBORNE AV	GEN TAYLOR	RCO	08/10/2016 01	04 01
108-020	MILAN	S PRIEUR	RCO	08/10/2016 01	04 01
108-021	S ROMAN	GEN TAYLOR	RCO	08/17/2016 01	04 01
108-024	S ROMAN	GEN TAYLOR	RCO	08/10/2016 01	01 01
108-025	GEN TAYLOR	S PRIEUR	RCO	08/10/2016 01	01 01
108-026	S PRIEUR	DELACHAISE	RCO	08/10/2016 01	01 01
108-027	DELACHAISE	S JOHNSON	RCO	08/10/2016 01	04 01
108-028	S ROMAN	DELACHAISE	RCO	08/10/2016 01	01 01
108-029	DELACHAISE	S PRIEUR	RCO	08/10/2016 01	04 01
108-030	DELACHAISE	S DERBIGNY	RCO	08/10/2016 01	04 01
108-031	DELACHAISE	S CLAIBORNE AV	RCO	08/10/2016 01	04 01
108-032	S DERBIGNY	GEN TAYLOR	FGJ	08/10/2016 01	01 01
108-033	S DERBIGNY	DELACHAISE	FGJ	08/10/2016 01	01 01
108-034	GEN TAYLOR	S CLAIBORNE AV	FGJ	08/10/2016 01	01 01
108-035	S CLAIBORNE AV	DELACHAISE	FGJ	08/10/2016 01	01 01

108-036	S CLAIBORNE AV	DELACHAISE	FGJ	08/10/2016 01	01 01
108-037	GEN PERSHING	S PRIEUR	FGJ	08/10/2016 01	01 01
108-038	S PRIEUR	NAPOLEON AV	FGJ	08/11/2016 01	01 01
108-039	S PRIEUR	GEN PERSHING	FGJ	08/11/2016 01	01 01
108-040	GEN PERSHING	S ROMAN	FGJ	08/11/2016 01	01 01
108-041	S PRIEUR	MILAN	FGJ	08/11/2016 01	01 01
108-042	MILAN	S JOHNSON	FGJ	08/15/2016 01	01 01
108-043	S PRIEUR	GEN TAYLOR	FGJ	08/15/2016 01	01 01
108-045	NAPOLEON AV	S PRIEUR	FGJ	08/15/2016 01	01 01
109-001	GEN PERSHING	S JOHNSON	FGJ	08/15/2016 01	01 01
109-002	S JOHNSON	NAPOLEON AV	FGJ	08/15/2016 01	01 01
109-003	S JOHNSON	NAPOLEON AV	FGJ	08/15/2016 01	01 01
109-004	NAPOLEON AV	S GALVEZ	FGJ	08/15/2016 01	01 01
109-005	GEN PERSHING	S GALVEZ	TS	08/10/2016 01	01 01
109-006	S GALVEZ	NAPOLEON AV	TS	08/10/2016 01	01 01
109-007	S JOHNSON	MILAN	TS	08/10/2016 01	01 01
109-008	MILAN	S GALVEZ	TS	08/10/2016 01	01 01
109-009	GEN PERSHING	S GALVEZ	TS	08/10/2016 01	01 01
109-010	S GALVEZ	NAPOLEON AV	TS	08/10/2016 01	01 01
109-011	NAPOLEON AV	S MIRO	TS	08/11/2016 01	04 01
109-012	S GALVEZ	MILAN	TS	08/11/2016 01	01 01
109-013	S GALVEZ	GEN TAYLOR	TS	08/11/2016 01	01 01
109-016	S GALVEZ	GEN TAYLOR	TS	08/11/2016 01	01 01
109-017	GEN TAYLOR	S MIRO	TS	08/11/2016 01	01 01
109-018	S GALVEZ	DELACHAISE	TS	08/11/2016 01	04 01
109-019	DELACHAISE	S GALVEZ	FGJ	08/18/2016 01	01 01
109-020	DELACHAISE	S MIRO	TS	08/11/2016 01	01 01
109-021	S MIRO	GEN TAYLOR	TS	08/11/2016 01	01 01
109-022	GEN TAYLOR	S TONTI	TS	08/11/2016 01	01 01
109-023	DELACHAISE	S TONTI	TS	08/11/2016 01	01 01
109-024	S TONTI	GEN TAYLOR	TS	08/11/2016 01	01 01
109-025	GEN TAYLOR	S ROCHEBLAVE	TS	08/11/2016 01	01 01
109-026	GEN PERSHING	S MIRO	FGJ	08/27/2016 01	01 01
109-027	S MIRO	NAPOLEON AV	FGJ	08/27/2016 01	01 01
109-028	S MIRO	MILAN	FGJ	08/27/2016 01	01 01
109-029	MILAN	S TONTI	FGJ	08/16/2016 01	01 01
109-030	S MIRO	GEN TAYLOR	FGJ	08/16/2016 01	01 01
109-033	GEN PERSHING	S TONTI	FGJ	08/16/2016 01	01 01
109-034	S TONTI	NAPOLEON AV	FGJ	08/16/2016 01	01 01
109-035	S TONTI	MILAN	FGJ	08/16/2016 01	01 01
109-036	MILAN	S ROCHEBLAVE	FSF	08/16/2016 01	01 01
109-037	NAPOLEON AV	S TONTI	FGJ	08/16/2016 01	01 01
109-038	GEN TAYLOR	S JOHNSON	FGJ	08/16/2016 01	01 01
109-039	GEN TAYLOR	S GALVEZ	FGJ	08/16/2016 01	01 01
109-040	S JOHNSON	MILAN	FGJ	08/16/2016 01	01 01
109-041	S JOHNSON	DELACHAISE	FGJ	08/16/2016 01	01 01
109-042	DELACHAISE	S GALVEZ	FGJ	08/17/2016 01	01 01
109-043	S JOHNSON	GEN TAYLOR	FGJ	08/18/2016 01	01 01
109-044	NAPOLEON AV	S TONTI	FGJ	08/18/2016 01	01 01
110-001	GEN PERSHING	S ROCHEBLAVE	FGJ	08/18/2016 01	01 01
110-002	S ROCHEBLAVE	NAPOLEON AV	FGJ	08/18/2016 01	01 01
110-003	NAPOLEON AV	S DORGENOIS	FGJ	08/18/2016 01	01 01
110-004	S ROCHEBLAVE	GEN TAYLOR	FGJ	08/18/2016 01	01 01
110-006	S ROCHEBLAVE	GEN TAYLOR	FGJ	08/18/2016 01	01 01
110-007	S ROCHEBLAVE	GEN TAYLOR	FGJ	08/18/2016 01	01 01
110-009	S ROCHEBLAVE	DELACHAISE	FGJ	09/04/2016 01	01 01

110-012	DELACHAISE	S DORGENOIS	FGJ	09/04/2016 01	01 01
110-013	S DORGENOIS	DELACHAISE	FGJ	09/04/2016 01	01 01
110-014	DELACHAISE	S DORGENOIS	FGJ	09/07/2016 01	01 01
110-015	DELACHAISE	S BROAD	FGJ	09/07/2016 01	01 01
110-016	GEN PERSHING	S DORGENOIS	FGJ	09/07/2016 01	01 01
110-017	S DORGENOIS	NAPOLEON AV	FGJ	09/07/2016 01	01 01
110-018	S DORGENOIS	GEN TAYLOR	FGJ	09/07/2016 01	01 01
110-019	GEN TAYLOR	S DORGENOIS	FGJ	09/07/2016 01	01 01
110-020	S DORGENOIS	GEN TAYLOR	FGJ	09/07/2016 01	01 01
110-021	GEN TAYLOR	S DORGENOIS	FGJ	09/07/2016 01	01 01
110-022	GEN TAYLOR	S BROAD	FGJ	09/07/2016 01	01 01
110-023	S BROAD	DELACHAISE	FGJ	09/07/2016 01	01 01
110-024	GEN PERSHING	S BROAD	FGJ	09/08/2016 01	01 01
110-025	S BROAD	NAPOLEON AV	FGJ	09/08/2016 01	01 01
110-026	S BROAD	GEN TAYLOR	FGJ	09/08/2016 01	01 01
110-027	JENA	S ROCHEBLAVE	FGJ	09/08/2016 01	01 01
110-028	S ROCHEBLAVE	NAPOLEON AV	FGJ	09/08/2016 01	01 01
110-029	NAPOLEON AV	S DORGENOIS	FGJ	09/08/2016 01	01 01
110-030	JENA	S GAYOSO	FGJ	09/08/2016 01	01 01
110-031	S ROCHEBLAVE	CADIZ	FGJ	09/08/2016 01	01 01
110-032	S ROCHEBLAVE	CADIZ	FGJ	09/09/2016 01	01 01
110-033	CADIZ	S GAYOSO	FGJ	09/09/2016 01	01 01
110-034	DELACHAISE	S ROCHEBLAVE	FGJ	09/09/2016 01	01 01
111-001	PENISTON	TCHOUPITOULAS	FGJ	09/09/2016 01	01 01
111-002	TCHOUPITOULAS	PENISTON	FGJ	09/09/2016 01	01 01
111-003	TCHOUPITOULAS	AMELIA	FGJ	09/09/2016 01	01 01
111-004	AMELIA	TCHOUPITOULAS	FGJ	09/09/2016 01	01 01
111-005	TCHOUPITOULAS	ANTONINE	JB	09/16/2016 01	01 01
111-006	FOUCHER	TCHOUPITOULAS	FGJ	09/09/2016 01	01 01
111-008	ALINE	TCHOUPITOULAS	FGJ	09/09/2016 01	01 01
111-009	ALINE	TCHOUPITOULAS	FGJ	09/06/2016 01	01 01
111-011	TCHOUPITOULAS	DELACHAISE	FGJ	09/06/2016 01	01 01
111-012	DELACHAISE	TCHOUPITOULAS	FGJ	09/06/2016 01	01 01
111-013	CHIPPEWA	LOUISIANA AV	FGJ	09/06/2016 01	01 01
111-014	TCHOUPITOULAS	ALINE	JB	09/16/2016 01	01 01
111-015	TCHOUPITOULAS	FOUCHER	JB	09/16/2016 01	01 01
112-001	ALINE	MAGAZINE	FGJ	09/06/2016 01	01 01
112-002	FOUCHER	MAGAZINE	FGJ	09/06/2016 01	01 01
112-003	MAGAZINE	ANTONINE	FGJ	09/06/2016 01	01 01
112-004	ANTONINE	CONSTANCE	FGJ	09/06/2016 01	01 01
112-005	FOUCHER	CONSTANCE	FGJ	09/06/2016 01	01 01
112-006	MAGAZINE	DELACHAISE	JB	09/16/2016 01	01 01
112-007	DELACHAISE	CONSTANCE	JB	09/16/2016 01	01 01
112-008	ALINE	CONSTANCE	JB	09/16/2016 01	01 01
112-009	CONSTANCE	DELACHAISE	JB	09/16/2016 01	01 01
112-010	CONSTANCE	FOUCHER	JB	09/16/2016 01	01 01
112-011	CONSTANCE	ANTONINE	JB	09/16/2016 01	01 01
112-012	ALINE	CONSTANCE	JB	09/16/2016 01	01 01
112-013	CONSTANCE	DELACHAISE	JB	09/16/2016 01	01 01
112-014	CONSTANCE	LOUISIANA AV PK	JB	09/16/2016 01	01 01
112-015	DELACHAISE	LAUREL	JB	09/16/2016 01	01 01
112-016	CONSTANCE	FOUCHER	JB	09/16/2016 01	01 01
112-017	CONSTANCE	ANTONINE	JB	09/16/2016 01	01 01
112-018	ANTONINE	LAUREL	JB	09/16/2016 01	01 01
112-019	FOUCHER	LAUREL	JB	09/16/2016 01	01 01
112-020	LAUREL	ANTONINE	JB	09/16/2016 01	01 01

112-021	ANTONINE	ANNUNCIATION	JB	09/16/2016 01	01 01
112-022	FOUCHER	ANNETTE	JB	09/16/2016 01	01 01
112-023	ANNUNCIATION	ANTONINE	JB	09/16/2016 01	01 01
112-024	ANTONINE	TCHOUPITOULAS	FGJ	09/30/2016 01	01 01
112-025	FOUCHER	TCHOUPITOULAS	FGJ	09/30/2016 01	01 01
112-026	ALINE	LAUREL	FGJ	09/30/2016 01	01 01
112-027	LAUREL	DELACHAISE	FGJ	09/30/2016 01	01 01
112-028	DELACHAISE	ANNUNCIATION	FGJ	09/30/2016 01	01 01
112-029	ALINE	ANNETTE	FGJ	09/30/2016 01	01 01
112-030	ANNUNCIATION	FOUCHER	FGJ	09/30/2016 01	01 01
112-031	ANNUNCIATION	DELACHAISE	FGJ	09/30/2016 01	01 01
112-032	ANNETTE	LOUISIANA AV PK	FGJ	09/30/2016 01	01 01
112-036	MAGAZINE	LOUISIANA AV PK	FGJ	10/03/2016 01	01 01
112-037	MAGAZINE	DELACHAISE	FGJ	10/05/2016 01	01 01
112-038	CONSTANCE	LOUISIANA AV PK	FGJ	10/03/2016 01	01 01
112-040	CONSTANCE	DELACHAISE	FGJ	10/03/2016 01	01 01
112-041	LAUREL	LOUISIANA AV PK	FGJ	10/03/2016 01	01 01
112-042	LAUREL	LOUISIANA AV PK	FGJ	10/03/2016 01	01 01
112-043	LAUREL	DELACHAISE	FGJ	10/03/2016 01	01 01
112-044	LOUISIANA AV PK	ANNUNCIATION	FGJ	10/03/2016 01	01 01
112-045	LOUISIANA AV PK	ANNETTE	FGJ	10/03/2016 01	01 01
112-046	ANNUNCIATION	DELACHAISE	FGJ	10/03/2016 01	01 01
112-047	LOUISIANA AV PK	TCHOUPITOULAS	FGJ	10/03/2016 01	01 01
112-048	MAGAZINE	PENISTON	FGJ	10/03/2016 01	01 01
112-049	PENISTON	CONSTANCE	FGJ	10/03/2016 01	01 01
112-050	MAGAZINE	AMELIA	FGJ	10/03/2016 01	01 01
112-051	MAGAZINE	ANTONINE	FGJ	10/05/2016 01	01 01
112-052	AMELIA	CONSTANCE	FGJ	10/03/2016 01	01 01
112-053	CONSTANCE	PENISTON	FGJ	10/03/2016 01	01 01
112-054	CONSTANCE	AMELIA	FGJ	10/03/2016 01	01 01
112-055	CONSTANCE	ANTONINE	FGJ	10/03/2016 01	01 01
112-056	LAUREL	PENISTON	FGJ	10/04/2016 01	01 01
112-057	AMELIA	LAUREL	FGJ	10/04/2016 01	01 01
112-058	LAUREL	ANTONINE	FGJ	10/04/2016 01	01 01
112-059	ANNETTE	PENISTON	FGJ	10/04/2016 01	01 01
112-060	AMELIA	ANNETTE	FGJ	10/04/2016 01	01 01
112-061	ANNUNCIATION	ANTONINE	FGJ	10/04/2016 01	01 01
112-062	CONSTANCE	PENISTON	FGJ	10/04/2016 01	01 01
112-063	CONSTANCE	AMELIA	FGJ	10/04/2016 01	01 01
112-064	CONSTANCE	ANTONINE	FGJ	10/04/2016 01	01 01
113-001	LOUISIANA AV	PRYTANIA	FGJ	10/04/2016 01	01 01
113-002	DELACHAISE	PRYTANIA	FGJ	10/04/2016 01	01 01
113-003	PRYTANIA	ALINE	FGJ	10/04/2016 01	01 01
113-004	PRYTANIA	ALINE	FGJ	10/04/2016 01	01 01
113-005	PRYTANIA	FOUCHER	FGJ	10/04/2016 01	01 01
113-006	FOUCHER	COLISEUM	FGJ	10/04/2016 01	01 01
113-007	PRYTANIA	ANTONINE	FGJ	10/04/2016 01	01 01
113-008	DELACHAISE	COLISEUM	FGJ	10/05/2016 01	01 01
113-009	LOUISIANA AV	COLISEUM	FGJ	10/05/2016 01	01 01
113-010	COLISEUM	LOUISIANA AV	FGJ	10/05/2016 01	01 01
113-011	COLISEUM	DELACHAISE	FGJ	10/05/2016 01	01 01
113-012	DELACHAISE	CHESTNUT	FGJ	10/05/2016 01	01 01
113-013	DELACHAISE	CAMP	FGJ	10/05/2016 01	01 01
113-014	DELACHAISE	MAGAZINE	FGJ	10/05/2016 01	01 01
113-015	LOUISIANA AV	CHESTNUT	FGJ	10/05/2016 01	01 01
113-016	CHESTNUT	DELACHAISE	FGJ	10/05/2016 01	01 01

113-017	LOUISIANA AV	CAMP	FGJ	10/05/2016 01	01 01
113-018	CAMP	LOUISIANA AV	FGJ	10/05/2016 01	01 01
113-019	CAMP	DELACHAISE	FGJ	10/05/2016 01	01 01
113-021	CAMP	LOUISIANA AV	FGJ	10/20/2016 01	01 01
113-022	COLISEUM	ALINE	FGJ	10/20/2016 01	01 01
113-023	ALINE	COLISEUM	FGJ	10/20/2016 01	01 01
113-024	ALINE	CHESTNUT	FGJ	10/20/2016 01	01 01
113-025	CHESTNUT	FOUCHER	FGJ	10/25/2016 01	01 01
113-026	FOUCHER	CAMP	FGJ	10/20/2016 01	01 01
113-027	CHESTNUT	ANTONINE	FGJ	10/20/2016 01	01 01
113-028	ANTONINE	CAMP	FGJ	10/20/2016 01	01 01
113-030	CAMP	FOUCHER	FGJ	10/25/2016 01	01 01
113-031	CAMP	ANTONINE	FGJ	10/20/2016 01	01 01
113-032	ANTONINE	MAGAZINE	FGJ	10/20/2016 01	01 01
113-033	COLISEUM	FOUCHER	FGJ	10/20/2016 01	01 01
113-034	FOUCHER	CHESTNUT	FGJ	10/21/2016 01	01 01
113-035	COLISEUM	ANTONINE	FGJ	10/21/2016 01	01 01
113-036	ANTONINE	CHESTNUT	FGJ	10/21/2016 01	01 01
113-037	LOUISIANA AV	PRYTANIA	FGJ	10/21/2016 01	01 01
113-038	LOUISIANA AV	COLISEUM	FGJ	10/21/2016 01	01 01
113-039	PRYTANIA	PENISTON	FGJ	10/21/2016 01	01 01
113-040	PENISTON	PERRIER	FGJ	10/21/2016 01	01 01
113-041	PRYTANIA	AMELIA	FGJ	10/21/2016 01	01 01
113-042	AMELIA	COLISEUM	FGJ	10/21/2016 01	01 01
113-043	PRYTANIA	ANTONINE	FGJ	10/25/2016 01	01 01
113-044	ANTONINE	COLISEUM	FGJ	10/21/2016 01	01 01
113-045	PERRIER	PENISTON	FGJ	10/21/2016 01	01 01
113-046	PERRIER	AMELIA	FGJ	10/21/2016 01	01 01
113-047	COLISEUM	PENISTON	FGJ	10/21/2016 01	01 01
113-048	COLISEUM	AMELIA	FGJ	10/21/2016 01	01 01
113-049	AMELIA	CHESTNUT	FGJ	10/21/2016 01	01 01
113-050	CHESTNUT	PENISTON	FGJ	10/21/2016 01	01 01
113-051	CHESTNUT	AMELIA	FGJ	10/21/2016 01	01 01
113-052	AMELIA	CAMP	FGJ	10/21/2016 01	01 01
113-053	CAMP	PENISTON	FGJ	10/24/2016 01	01 01
113-054	CAMP	AMELIA	FGJ	10/24/2016 01	01 01
113-055	CAMP	ANTONINE	FGJ	10/24/2016 01	01 01
113-056	AMELIA	MAGAZINE	FGJ	10/24/2016 01	01 01
114-001	LOUISIANA AV	BARONNE	FGJ	10/24/2016 01	01 01
114-002	BARONNE	LOUISIANA AV	FGJ	10/24/2016 01	01 01
114-003	LOUISIANA AV	CARONDELET	FGJ	10/24/2016 01	01 01
114-004	LOUISIANA AV	ST CHARLES AV	FGJ	10/24/2016 01	01 01
114-005	BARONNE	DELACHAISE	FGJ	10/24/2016 01	01 01
114-006	DELACHAISE	CARONDELET	FGJ	10/24/2016 01	01 01
114-007	BARONNE	FOUCHER	FGJ	10/24/2016 01	01 01
114-008	FOUCHER	CARONDELET	FGJ	10/24/2016 01	01 01
114-009	LOUISIANA AV	CARONDELET	FGJ	10/24/2016 01	01 01
114-010	CARONDELET	DELACHAISE	FGJ	10/24/2016 01	01 01
114-011	DELACHAISE	ST CHARLES AV	FGJ	10/24/2016 01	01 01
114-012	CARONDELET	FOUCHER	FGJ	10/24/2016 01	01 01
114-013	FOUCHER	ST CHARLES AV	FGJ	10/24/2016 01	01 01
114-014	LOUISIANA AV	ST CHARLES AV	FGJ	10/24/2016 01	01 01
114-015	ST CHARLES AV	DELACHAISE	FGJ	10/25/2016 01	01 01
114-016	ST CHARLES AV	FOUCHER	FGJ	10/25/2016 01	01 01
114-017	ST CHARLES AV	AMELIA	FGJ	10/25/2016 01	01 01
114-018	LOUISIANA AV	ST CHARLES AV	FGJ	10/25/2016 01	01 01

114-019	ST CHARLES AV	LOUISIANA AV	FGJ	10/25/2016 01	01 01
114-020	ST CHARLES AV	DELACHAISE	FGJ	10/25/2016 01	01 01
114-021	ST CHARLES AV	ALINE	FGJ	10/25/2016 01	01 01
114-022	ALINE	PRYTANIA	FGJ	10/25/2016 01	01 01
114-023	ST CHARLES AV	FOUCHER	FGJ	10/25/2016 01	01 01
114-024	FOUCHER	PRYTANIA	FGJ	10/25/2016 01	01 01
114-025	ST CHARLES AV	ANTONINE	FGJ	11/04/2016 01	01 01
114-026	BARONNE	PENISTON	FGJ	10/31/2016 01	01 01
114-028	BARONNE	FOUCHER	FGJ	10/31/2016 01	01 01
114-029	AMELIA	CARONDELET	FGJ	10/31/2016 01	01 01
114-030	CARONDELET	PENISTON	FGJ	10/31/2016 01	01 01
114-031	PENISTON	ST CHARLES AV	FGJ	10/31/2016 01	01 01
114-032	CARONDELET	AMELIA	FGJ	10/31/2016 01	01 01
114-033	AMELIA	ST CHARLES AV	FGJ	10/31/2016 01	01 01
114-034	CARONDELET	AMELIA	FGJ	10/31/2016 01	01 01
114-035	CARONDELET	FOUCHER	FGJ	10/31/2016 01	01 01
114-036	AMELIA	ST CHARLES AV	FGJ	12/14/2016 01	01 01
114-037	PITT	PENISTON	FGJ	10/31/2016 01	01 01
114-038	PENISTON	ST CHARLES AV	FGJ	10/31/2016 01	01 01
114-039	PENISTON	ST CHARLES AV	FGJ	11/04/2016 01	01 01
114-040	ST CHARLES AV	PENISTON	FGJ	10/31/2016 01	01 01
114-041	ST CHARLES AV	AMELIA	FGJ	10/31/2016 01	01 01
114-042	PITT	PENISTON	FGJ	10/31/2016 01	01 01
114-043	PENISTON	PRYTANIA	FGJ	10/31/2016 01	01 01
114-044	PITT	PENISTON	FGJ	10/31/2016 01	01 01
114-045	PITT	PENISTON	FGJ	11/01/2016 01	01 01
114-046	PITT	AMELIA	FGJ	11/01/2016 01	01 01
114-047	AMELIA	PITT	FGJ	11/01/2016 01	01 01
114-048	AMELIA	PRYTANIA	FGJ	11/01/2016 01	01 01
114-049	PITT	AMELIA	FGJ	11/01/2016 01	01 01
114-050	AMELIA	PITT	FGJ	11/01/2016 01	01 01
114-051	AMELIA	ST CHARLES AV	FGJ	11/01/2016 01	01 01
114-052	AMELIA	PITT	FGJ	11/01/2016 01	01 01
114-053	ANTONINE	ST CHARLES AV	01	11/01/2016 01	01 01
114-054	LOUISIANA AV	BARONNE	FGJ	11/01/2016 01	01 01
114-055	DELACHAISE	BARONNE	FGJ	11/01/2016 01	01 01
114-056	FOUCHER	BARONNE	FGJ	11/01/2016 01	01 01
114-057	AMELIA	DRYADES	FGJ	11/03/2016 01	01 01
114-058	PITT	AMELIA	FGJ	11/03/2016 01	01 01
114-059	PITT	AMELIA	FGJ	11/03/2016 01	01 01
115-001	LOUISIANA AV	LOYOLA AV	FGJ	11/03/2016 01	01 01
115-002	LOUISIANA AV	LOYOLA AV	FGJ	11/03/2016 01	01 01
115-003	LOUISIANA AV	S SARATOGA	FGJ	11/03/2016 01	01 01
115-004	LOYOLA AV	DELACHAISE	FGJ	11/03/2016 01	01 01
115-005	DELACHAISE	S SARATOGA	FGJ	11/03/2016 01	01 01
115-006	LOYOLA AV	FOUCHER	FGJ	11/03/2016 01	01 01
115-007	FOUCHER	S LIBERTY	FGJ	11/03/2016 01	01 01
115-008	FOUCHER	S SARATOGA	FGJ	11/03/2016 01	01 01
115-009	LOUISIANA AV	S SARATOGA	FGJ	11/03/2016 01	01 01
115-010	S SARATOGA	LOUISIANA AV		11/03/2016 01	01 01
115-011	LOUISIANA AV	DANNEEL	FGJ	11/03/2016 01	01 01
115-012	S SARATOGA	DELACHAISE	FGJ	11/03/2016 01	01 01
115-013	DELACHAISE	DANNEEL	FGJ	11/03/2016 01	01 01
115-014	S SARATOGA	FOUCHER	FGJ	11/03/2016 01	01 01
115-015	S SARATOGA	AMELIA	FGJ	11/03/2016 01	01 01
115-016	FOUCHER	DANNEEL	FGJ	11/03/2016 01	01 01

115-017	LOUISIANA AV	DANNEEL	FGJ	11/03/2016 01	01 01
115-018	DANNEEL	LOUISIANA AV	FGJ	11/03/2016 01	01 01
115-019	LOUISIANA AV	DRYADES	FGJ	11/04/2016 01	01 01
115-020	LOUISIANA AV	DRYADES	FGJ	11/04/2016 01	01 01
115-021	DRYADES	LOUISIANA AV	FGJ	11/04/2016 01	01 01
115-022	DRYADES	LOUISIANA AV	FGJ	11/04/2016 01	01 01
115-023	DANNEEL	DELACHAISE	FGJ	11/04/2016 01	01 01
115-024	DELACHAISE	DRYADES	FGJ	11/04/2016 01	01 01
115-025	DRYADES	FOUCHER	FGJ	11/04/2016 01	01 01
115-026	DANNEEL	FOUCHER	FGJ	11/16/2016 01	01 01
115-027	DANNEEL	AMELIA	FGJ	11/16/2016 01	01 01
115-028	FOUCHER	DRYADES	FGJ	11/16/2016 01	01 01
115-029	PENISTON	LOYOLA AV	FGJ	11/16/2016 01	01 01
115-030	PENISTON	S SARATOGA	FGJ	11/16/2016 01	01 01
115-031	PENISTON	LOYOLA AV	FGJ	11/16/2016 01	01 01
115-032	PENISTON	S SARATOGA	FGJ	11/21/2016 01	01 01
115-033	LOYOLA AV	PENISTON	FGJ	11/16/2016 01	01 01
115-034	LOYOLA AV	FOUCHER	FGJ	11/16/2016 01	01 01
115-035	AMELIA	S SARATOGA	FGJ	11/16/2016 01	01 01
115-036	S SARATOGA	PENISTON	FGJ	11/16/2016 01	01 01
115-037	S SARATOGA	PENISTON	FGJ	11/16/2016 01	01 01
115-038	S SARATOGA	AMELIA	FGJ	11/16/2016 01	01 01
115-039	PENISTON	DANNEEL	FGJ	11/16/2016 01	01 01
115-040	PENISTON	DANNEEL	FGJ	11/16/2016 01	01 01
115-041	DANNEEL	PENISTON	FGJ	11/16/2016 01	01 01
115-042	PENISTON	DRYADES	FGJ	11/17/2016 01	01 01
115-043	DANNEEL	PENISTON	FGJ	11/17/2016 01	01 01
115-045	DANNEEL	AMELIA	FGJ	11/17/2016 01	01 01
115-046	AMELIA	S SARATOGA	FGJ	11/17/2016 01	01 01
115-047	AMELIA	DRYADES	FGJ	11/17/2016 01	01 01
115-048	DRYADES	FOUCHER	FGJ	11/18/2016 01	01 01
115-049	DRYADES	PENISTON	FGJ	11/18/2016 01	01 01
115-050	DRYADES	AMELIA	FGJ	11/18/2016 01	01 01
115-051	AMELIA	LOYOLA AV	FGJ	11/18/2016 01	01 01
115-052	DELACHAISE	LOYOLA AV	FGJ	11/18/2016 01	01 01
116-001	ROBERTSON	PENISTON	FGJ	11/18/2016 01	01 01
116-002	PENISTON	MAGNOLIA	FGJ	11/18/2016 01	01 01
116-003	PENISTON	FRERET	FGJ	11/18/2016 01	01 01
116-004	ROBERTSON	PENISTON	FGJ	11/18/2016 01	01 01
116-005	PENISTON	FRERET	FGJ	11/18/2016 01	01 01
116-006	PENISTON	MAGNOLIA	FGJ	11/18/2016 01	01 01
116-007	FRERET	PENISTON	FGJ	11/18/2016 01	01 01
116-008	PENISTON	LASALLE	FGJ	11/18/2016 01	01 01
116-009	FRERET	PENISTON	FGJ	11/18/2016 01	01 01
116-010	PENISTON	LASALLE	FGJ	11/18/2016 01	01 01
116-011	FRERET	AMELIA	FGJ	11/19/2016 01	01 01
116-012	AMELIA	S ROBERTSON	FGJ	11/19/2016 01	01 01
116-013	LASALLE	PENISTON	FGJ	11/19/2016 01	01 01
116-014	PENISTON	S LIBERTY	FGJ	11/19/2016 01	01 01
116-015	S LIBERTY	GEN TAYLOR	FGJ	11/19/2016 01	01 01
116-016	LASALLE	PENISTON	FGJ	11/19/2016 01	01 01
116-018	S LIBERTY	AMELIA	FGJ	11/18/2016 01	01 01
116-019	AMELIA	LASALLE	FGJ	11/19/2016 01	01 01
116-020	LASALLE	DELACHAISE	FGJ	11/19/2016 01	01 01
116-021	AMELIA	S LIBERTY	FGJ	11/19/2016 01	01 01
116-022	DELACHAISE	FRERET	FGJ	11/19/2016 01	01 01

116-023	DELACHAISE	LASALLE	FGJ	11/21/2016 01	01 01
116-024	ROBERTSON	DELACHAISE	FGJ	11/21/2016 01	01 01
116-025	DELACHAISE	S ROBERTSON	FGJ	11/21/2016 01	01 01
116-026	LOUISIANA AV	S ROBERTSON	FGJ	11/21/2016 01	01 01
116-027	LOUISIANA AV	FRERET	FGJ	11/21/2016 01	01 01
116-028	FRERET	DELACHAISE	FGJ	11/21/2016 01	01 01
116-029	LOUISIANA AV	LASALLE	FGJ	11/21/2016 01	01 01
116-030	LASALLE	DELACHAISE	FGJ	11/21/2016 01	01 01
116-031	DELACHAISE	S LIBERTY	FGJ	11/21/2016 01	01 01
116-032	LASALLE	LOUISIANA AV	FGJ	11/21/2016 01	01 01
116-033	LOUISIANA AV	S LIBERTY	FGJ	11/21/2016 01	01 01
123-003	TCHOUPITOULAS	4TH	EL	01/11/2016 01	01 01
123-004	TCHOUPITOULAS	3RD	EL	02/11/2016 01	01 01
123-005	TCHOUPITOULAS	2ND	EL	02/11/2016 01	01 01
123-006	TCHOUPITOULAS	3RD	EL	02/11/2016 01	01 01
123-007	1ST	TCHOUPITOULAS	EL	02/11/2016 01	01 01
123-008	TCHOUPITOULAS	W SORAPARU	EL	02/01/2016 01	01 01
123-009	TCHOUPITOULAS	W SORAPARU	EL	02/01/2016 01	01 01
123-010	SORAPARU	TCHOUPITOULAS	EL	02/01/2016 01	01 01
124-003	CHIPPEWA	4TH	EL	02/02/2016 01	01 01
124-004	4TH	ST THOMAS	EL	02/02/2016 01	01 01
124-011	ROUSSEAU	4TH	EL	02/02/2016 01	01 01
124-012	4TH	TCHOUPITOULAS	EL	02/02/2016 01	01 01
124-013	ST THOMAS	4TH	EL	02/02/2016 01	01 01
124-014	4TH	ROUSSEAU	EL	02/02/2016 01	01 01
124-016	ROUSSEAU	3RD	EL	02/02/2016 01	01 01
124-017	3RD	TCHOUPITOULAS	EL	02/02/2016 01	01 01
124-018	ST THOMAS	3RD	EL	02/02/2016 01	01 01
124-019	3RD	ROUSSEAU	EL	02/02/2016 01	01 01
124-020	CHIPPEWA	3RD	EL	02/02/2016 01	01 01
124-021	3RD	ST THOMAS	EL	02/02/2016 01	01 01
124-022	1ST	CHIPPEWA	EL	02/02/2016 01	01 01
124-023	CHIPPEWA	SORAPARU	EL	02/02/2016 01	01 01
124-024	CHIPPEWA	SORAPARU	EL	02/02/2016 01	01 01
124-025	SORAPARU	ST THOMAS	EL	02/02/2016 01	01 01
124-026	1ST	ST THOMAS	EL	02/02/2016 01	01 01
124-027	ST THOMAS	SORAPARU	EL	02/02/2016 01	01 01
124-028	ST THOMAS	SORAPARU	EL	02/02/2016 01	01 01
124-029	SORAPARU	ROUSSEAU	EL	02/02/2016 01	01 01
124-030	SORAPARU	ROUSSEAU	EL	02/04/2016 01	01 01
124-031	ROUSSEAU	SORAPARU	EL	02/02/2016 01	01 01
124-032	E SORAPARU	TCHOUPITOULAS	EL	02/02/2016 01	01 01
124-033	CHIPPEWA	2ND	EL	02/02/2016 01	01 01
124-034	CHIPPEWA	3RD	EL	02/02/2016 01	01 01
124-037	ST THOMAS	2ND	EL	02/02/2016 01	01 01
124-038	ST THOMAS	2ND	EL	02/03/2016 01	01 01
124-039	2ND	DIVISION	EL	02/03/2016 01	01 01
124-040	1ST	DIVISION	EL	02/03/2016 01	01 01
124-041	DIVISION	2ND	EL	02/03/2016 01	01 01
124-042	1ST	ROUSSEAU	EL	02/03/2016 01	01 01
124-043	ROUSSEAU	2ND	EL	02/03/2016 01	01 01
124-044	ROUSSEAU	3RD	EL	02/04/2016 01	01 01
124-045	ROUSSEAU	W SORAPARU	EL	02/03/2016 01	01 01
124-046	ROUSSEAU	SORAPARU	EL	02/03/2016 01	01 01
124-047	W SORAPARU	TCHOUPITOULAS	EL	02/03/2016 01	01 01
124-048	W SORAPARU	TCHOUPITOULAS	EL	02/03/2016 01	01 01

124-050	1ST	TCHOUPITOULAS	EL	02/03/2016 01	01 01
124-100	ST THOMAS	SERVITUDE	EL	02/03/2016 01	01 01
125-003	MAGAZINE	39TH	EL	02/03/2016 01	01 01
125-004	MAGAZINE	3RD	EL	02/03/2016 01	01 01
125-005	3RD	CONSTANCE	EL	02/03/2016 01	01 01
125-006	4TH	CONSTANCE	EL	02/03/2016 01	01 01
125-007	CONSTANCE	3RD	EL	02/03/2016 01	01 01
125-008	CONSTANCE	WASHINGTON AV	EL	02/03/2016 01	01 01
125-015	LAUREL	4TH	EL	02/03/2016 01	01 01
125-016	4TH	CONSTANCE	EL	02/03/2016 01	01 01
125-017	CONSTANCE	WASHINGTON AV	EL	02/03/2016 01	01 01
125-018	CONSTANCE	3RD	EL	02/04/2016 01	01 01
125-019	LAUREL	3RD	EL	02/04/2016 01	01 01
125-020	3RD	CONSTANCE	EL	02/04/2016 01	01 01
125-021	3RD	ANNUNCIATION	EL	02/04/2016 01	01 01
125-022	4TH	ANNUNCIATION	JS	02/23/2016 01	01 01
125-023	ANNUNCIATION	3RD	JS	02/23/2016 01	01 01
125-024	3RD	CHIPPEWA	JS	02/23/2016 01	01 01
125-025	4TH	CHIPPEWA	RH	02/29/2016 01	01 01
125-028	1ST	MAGAZINE	RH	02/29/2016 01	01 01
125-029	MAGAZINE	1ST	RH	02/29/2016 01	01 01
125-030	MAGAZINE	2ND	RH	02/29/2016 01	01 01
125-031	2ND	CONSTANCE	RH	02/29/2016 01	01 01
125-032	CONSTANCE	3RD	RH	02/29/2016 01	01 01
125-033	1ST	CONSTANCE	RH	03/03/2016 01	01 01
125-034	CONSTANCE	1ST	RH	02/29/2016 01	01 01
125-035	CONSTANCE	PHILIP	RH	02/29/2016 01	01 01
125-036	1ST	CONSTANCE	RH	02/29/2016 01	01 01
125-037	CONSTANCE	1ST	JS	03/01/2016 01	01 01
125-038	CONSTANCE	PHILIP	JS	03/01/2016 01	01 01
125-039	CONSTANCE	2ND	JS	03/01/2016 01	01 01
125-040	CONSTANCE	3RD	JS	03/01/2016 01	01 01
125-041	1ST	LAUREL	JS	03/01/2016 01	01 01
125-042	LAUREL	1ST	JS	03/01/2016 01	01 01
125-043	LAUREL	PHILIP	JS	03/01/2016 01	01 01
125-044	LAUREL	2ND	JS	03/01/2016 01	01 01
125-045	LAUREL	3RD	JS	03/01/2016 01	01 01
125-046	1ST	CLARE CT	RH	03/03/2016 01	01 01
125-047	ANNUNCIATION	SORAPARU	JS	03/01/2016 01	01 01
125-048	ANNUNCIATION	SORAPARU	JS	03/01/2016 01	01 01
125-049	ANNUNCIATION	2ND	JS	03/01/2016 01	01 01
125-050	ANNUNCIATION	3RD	JS	03/01/2016 01	01 01
125-052	MAGAZINE	3RD	JS	03/01/2016 01	01 01
125-053	3RD	CONSTANCE	JS	03/01/2016 01	01 01
125-054	CONSTANCE	2ND	JS	03/01/2016 01	01 01
125-055	CONSTANCE	2ND	JS	03/01/2016 01	01 01
135-002	ERATO	S JEFFERSON DAVIS PK	RH	04/05/2016 01	01 01
135-003	ERATO	VENDOME PL	RH	04/05/2016 01	01 01
135-005	THALIA	S CLARK	RH	04/25/2016 01	01 01
135-006	VENDOME PL	THALIA	RH	04/05/2016 01	01 01
135-011	ERATO	S CLARK	RH	04/05/2016 01	01 01
135-012	ERATO	S CLARK	RH	04/05/2016 01	01 01
135-013	ERATO	S JEFFERSON DAVIS PK	RH	04/05/2016 01	01 01
136-001	JOSEPHINE	TCHOUPITOULAS	RH	03/03/2016 01	01 01
136-002	TCHOUPITOULAS	JOSEPHINE	JS	03/01/2016 01	01 01
136-003	TCHOUPITOULAS	JACKSON AV	JS	03/02/2016 01	01 01

136-004	TCHOUPITOULAS	PHILIP	JS	03/02/2016 01	01 01
136-005	TCHOUPITOULAS	PHILIP	JS	03/02/2016 01	01 01
136-006	ADELE	TCHOUPITOULAS	JS	03/02/2016 01	01 01
136-007	TCHOUPITOULAS	JOSEPHINE	JS	03/02/2016 01	01 01
136-008	TCHOUPITOULAS	ST ANDREW	JS	03/02/2016 01	01 01
137-001	JOSEPHINE	CHIPPEWA	JS	03/02/2016 01	01 01
137-006	CHIPPEWA	JACKSON AV	JS	03/02/2016 01	01 01
137-007	JACKSON AV	ST THOMAS	JS	03/02/2016 01	01 01
137-008	JACKSON AV	CHIPPEWA	JS	03/02/2016 01	01 01
137-009	CHIPPEWA	PHILIP	JS	03/02/2016 01	01 01
137-010	JACKSON AV	ST THOMAS	JS	03/02/2016 01	01 01
137-011	ST THOMAS	PHILIP	RH	03/02/2016 01	04 01
137-012	JACKSON AV	ROUSSEAU	RH	03/03/2016 01	04 01
137-013	ROUSSEAU	PHILIP	RH	03/03/2016 01	04 01
137-014	JACKSON AV	ROUSSEAU	RH	03/03/2016 01	01 01
137-015	JACKSON AV	TCHOUPITOULAS	RH	03/03/2016 01	01 01
137-016	JOSEPHINE	ST THOMAS	RH	03/03/2016 01	01 01
137-017	ST THOMAS	JACKSON AV	RH	03/03/2016 01	01 01
137-018	JACKSON AV	ROUSSEAU	RH	03/03/2016 01	01 01
137-023	JOSEPHINE	ST THOMAS	RH	03/03/2016 01	01 01
137-024	JOSEPHINE	ROUSSEAU	RH	03/03/2016 01	01 01
137-025	ROUSSEAU	JACKSON AV	RH	03/03/2016 01	01 01
137-026	JACKSON AV	ROUSSEAU	RH	03/03/2016 01	01 01
137-027	JACKSON AV	TCHOUPITOULAS	RH	03/03/2016 01	01 01
137-028	JOSEPHINE	ROUSSEAU	RH	03/03/2016 01	01 01
137-032	ST MARY	RELIGIOUS	RH	03/03/2016 01	01 01
137-035	RELIGIOUS	NUNS	RH	03/10/2016 01	01 01
137-041	CHIPPEWA	PHILIP	RH	03/10/2016 01	01 01
137-042	PHILIP	ST THOMAS	RH	03/10/2016 01	01 01
137-043	ST THOMAS	PHILIP	RH	03/10/2016 01	01 01
137-044	PHILIP	ROUSSEAU	RH	03/10/2016 01	01 01
137-045	ROUSSEAU	PHILIP	RH	03/10/2016 01	01 01
137-046	PHILIP	ROUSSEAU	RH	03/14/2016 01	01 01
137-047	PHILIP	TCHOUPITOULAS	RH	03/14/2016 01	01 01
137-052	JOSEPHINE	ST THOMAS	RH	03/21/2016 01	01 01
137-054	JOSEPHINE	ROUSSEAU	RH	03/18/2016 01	01 01
137-055	ROUSSEAU	ST MARY	RH	03/21/2016 01	01 01
137-056	ST MARY	ROUSSEAU	RH	03/21/2016 01	01 01
137-057	ST THOMAS	ST MARY	RH	03/21/2016 01	01 01
137-058	ROUSSEAU	JOSEPHINE	RH	03/21/2016 01	01 01
137-059	ROUSSEAU	JOSEPHINE	RH	03/21/2016 01	01 01
137-060	ROUSSEAU	ADELE	RH	03/21/2016 01	01 01
137-061	ROUSSEAU	ADELE	RH	03/21/2016 01	01 01
137-062	ROUSSEAU	ADELE	RH	03/21/2016 01	01 01
138-001	JOSEPHINE	MAGAZINE	RH	03/14/2016 01	01 01
138-002	MAGAZINE	JACKSON AV	RH	03/14/2016 01	01 01
138-003	JACKSON AV	CONSTANCE	RH	03/14/2016 01	01 01
138-004	MAGAZINE	JOSEPHINE	RH	03/14/2016 01	01 01
138-005	MAGAZINE	ST ANDREW	RH	03/14/2016 01	01 01
138-006	MAGAZINE	ST MARY	RH	03/14/2016 01	01 01
138-007	ST ANDREW	CONSTANCE	RH	03/14/2016 01	01 01
138-008	CONSTANCE	ST MARY	RH	03/14/2016 01	01 01
138-009	ST MARY	CONSTANCE	RH	03/14/2016 01	01 01
138-011	JOSEPHINE	CONSTANCE	RH	03/14/2016 01	01 01
138-012	CONSTANCE	JOSEPHINE	RH	03/21/2016 01	01 01
138-013	CONSTANCE	JACKSON AV	RH	03/14/2016 01	01 01

138-014	JOSEPHINE	CONSTANCE	RH	03/14/2016 01	01 01
138-015	CONSTANCE	JOSEPHINE	RH	03/14/2016 01	01 01
138-016	CONSTANCE	ST ANDREW	RH	03/17/2016 01	01 01
138-017	CONSTANCE	ST MARY	RH	03/17/2016 01	01 01
138-019	CONSTANCE	JACKSON AV	RH	03/17/2016 01	01 01
138-020	JACKSON AV	LAUREL	RH	03/21/2016 01	01 01
138-021	CONSTANCE	JACKSON AV	RH	03/21/2016 01	01 01
138-022	CONSTANCE	PHILIP	RH	03/18/2016 01	01 01
138-023	JACKSON AV	LAUREL	RH	03/18/2016 01	01 01
138-024	LAUREL	JACKSON AV	RH	03/18/2016 01	01 01
138-025	LAUREL	PHILIP	RH	03/18/2016 01	01 01
138-027	JOSEPHINE	LAUREL	RH	03/08/2016 01	01 01
138-028	LAUREL	JACKSON AV	RH	03/18/2016 01	01 01
138-029	JACKSON AV	ANNUNCIATION	RH	03/18/2016 01	01 01
138-032	JOSEPHINE	ANNUNCIATION	RH	03/18/2016 01	01 01
138-036	ANNUNCIATION	JACKSON AV	RH	03/18/2016 01	01 01
138-037	JACKSON AV	CHIPPEWA	RH	03/18/2016 01	01 01
138-038	ANNUNCIATION	JACKSON AV	RH	03/21/2016 01	01 01
138-039	ANNUNCIATION	PHILIP	TRI	03/18/2016 01	01 01
138-040	ANNUNCIATION	PHILIP	RH	03/18/2016 01	01 01
138-041	PHILIP	CHIPPEWA	RH	03/18/2016 01	01 01
138-042	LAUREL	PHILIP	RH	03/18/2016 01	01 01
138-043	PHILIP	ANNUNCIATION	RH	03/18/2016 01	01 01
138-044	PHILIP	CONSTANCE	RH	03/18/2016 01	01 01
138-045	MAGAZINE	PHILIP	JS	03/16/2016 01	01 01
138-046	PHILIP	CONSTANCE	JS	03/16/2016 01	01 01
138-047	CONSTANCE	JACKSON AV	JS	03/16/2016 01	01 01
138-048	MAGAZINE	JACKSON AV	RH	03/18/2016 01	01 01
138-049	JACKSON AV	CONSTANCE	RH	03/18/2016 01	01 01
138-054	HASTINGS PL	ST MARY	RH	03/21/2016 01	01 01
138-055	MAGAZINE	ST MARY	EL	04/05/2016 01	01 01
138-056	ST MARY	CONSTANCE	EL	04/05/2016 01	01 01
138-058	JOSEPHINE	ST ALPHONSE AL	EL	04/05/2016 01	01 01
138-059	ST ANDREW	MAGAZINE	EL	04/05/2016 01	01 01
139-036	ST MARY	ST MARY AL	EL	04/05/2016 01	01 01
139-038	ST MARY	SOPHIE WRIGHT PL	EL	04/05/2016 01	01 01
139-039	SOPHIE WRIGHT PL	ST MARY	EL	04/05/2016 01	01 01
146-001	CELESTE	TCHOUPITOULAS	EL	04/05/2016 01	01 01
146-002	CELESTE	TCHOUPITOULAS	EL	04/05/2016 01	01 01
146-003	CELESTE	WATER	EL	04/05/2016 01	01 01
146-004	CELESTE	S PETERS	EL	04/05/2016 01	01 01
146-005	S PETERS	ST JAMES	EL	04/05/2016 01	01 01
146-006	S PETERS	MARKET	EL	04/05/2016 01	01 01
146-007	ST JAMES	TCHOUPITOULAS	EL	04/05/2016 01	01 01
146-008	TCHOUPITOULAS	MARKET	EL	04/05/2016 01	01 01
146-009	MARKET	TCHOUPITOULAS	EL	04/05/2016 01	01 01
146-010	MARKET	S PETERS	EL	04/05/2016 01	01 01
146-013	MARKET	S PETERS	EL	04/05/2016 01	01 01
146-014	S PETERS	RICHARD	LE	04/06/2016 01	01 01
146-015	TCHOUPITOULAS	RICHARD	LE	04/06/2016 01	01 01
146-016	RICHARD	TCHOUPITOULAS	LE	04/06/2016 01	01 01
146-017	TCHOUPITOULAS	ORANGE	LE	04/06/2016 01	01 01
146-018	TCHOUPITOULAS	ORANGE	LE	04/06/2016 01	01 01
146-019	ORANGE	S PETERS	LE	04/06/2016 01	01 01
146-020	FELICITY	TCHOUPITOULAS	LE	04/06/2016 01	01 01
146-021	TCHOUPITOULAS	CELESTE	LE	04/06/2016 01	01 01

146-022	ST JAMES	S PETERS	LE	04/06/2016 01	01 01
147-001	FELICITY	CHIPPEWA	LE	04/06/2016 01	01 01
147-002	FELICITY	CHIPPEWA	LE	04/06/2016 01	01 01
147-003	CHIPPEWA	FELICITY	EL	04/06/2016 01	01 01
147-004	CHIPPEWA	ST JAMES	LE	04/06/2016 01	01 01
147-005	CHIPPEWA	MARKET	LE	04/06/2016 01	01 01
147-006	ST JAMES	CHIPPEWA	LE	04/06/2016 01	01 01
147-008	ST THOMAS	FELICITY	LE	04/06/2016 01	01 01
147-009	ST JAMES	ST THOMAS	LE	04/06/2016 01	01 01
147-010	ST THOMAS	ST JAMES	EC	04/07/2016 01	01 01
147-011	ST THOMAS	MARKET	EC	04/07/2016 01	01 01
147-012	FELICITY	CELESTE	EC	04/07/2016 01	01 01
147-013	CELESTE	RELIGIOUS	EC	04/07/2016 01	01 01
147-014	RELIGIOUS	FELICITY	EC	04/07/2016 01	01 01
147-015	RELIGIOUS	ST JAMES	LE	04/07/2016 01	01 01
147-016	RELIGIOUS	MARKET	EC	04/07/2016 01	01 01
147-017	FELICITY	ROUSSEAU	EC	04/07/2016 01	01 01
147-018	FELICITY	RELIGIOUS	EC	04/07/2016 01	01 01
147-019	RICHARD	CHIPPEWA	EC	04/07/2016 01	01 01
147-020	CHIPPEWA	ORANGE	EC	04/07/2016 01	01 01
147-021	RICHARD	CHIPPEWA	EC	04/07/2016 01	01 01
147-022	RICHARD	ST THOMAS	EC	04/11/2016 01	01 01
147-023	ST THOMAS	ORANGE	EC	04/07/2016 01	01 01
147-024	ORANGE	RELIGIOUS	EC	04/07/2016 01	01 01
147-025	CHIPPEWA	MARKET	EC	04/07/2016 01	01 01
147-026	MARKET	CHIPPEWA	EC	04/11/2016 01	01 01
147-027	MARKET	ST THOMAS	EC	04/11/2016 01	01 01
147-028	MARKET	ST THOMAS	EC	04/11/2016 01	01 01
147-029	MARKET	RELIGIOUS	EC	04/11/2016 01	01 01
147-030	MARKET	RELIGIOUS	EC	04/11/2016 01	01 01
147-031	RELIGIOUS	RICHARD	EC	04/11/2016 01	01 01
147-032	RELIGIOUS	ORANGE	EC	04/11/2016 01	01 01
147-033	RELIGIOUS	ORANGE	EC	04/11/2016 01	01 01
147-034	ORANGE	TCHOUPITOULAS	EL	04/12/2016 01	01 01
147-035	CHIPPEWA	ORANGE	EL	04/12/2016 01	01 01
147-036	ORANGE	ST THOMAS	EL	04/20/2016 01	01 01
147-037	RICHARD	CHIPPEWA	EL	04/11/2016 01	01 01
148-001	MAGAZINE	ORANGE	EL	04/12/2016 01	01 01
148-002	ORANGE	CONSTANCE	EL	04/12/2016 01	01 01
148-003	MAGAZINE	RICHARD	EL	04/12/2016 01	01 01
148-004	RICHARD	CONSTANCE	EL	04/12/2016 01	01 01
148-005	CONSTANCE	ORANGE	EL	04/12/2016 01	01 01
148-006	ORANGE	ANNUNCIATION	EL	04/12/2016 01	01 01
148-007	RICHARD	CONSTANCE	EL	04/12/2016 01	01 01
148-008	RICHARD	CONSTANCE	EL	04/12/2016 01	01 01
148-009	RICHARD	ANNUNCIATION	EL	04/12/2016 01	01 01
148-010	ANNUNCIATION	ORANGE	EL	04/12/2016 01	01 01
148-011	ORANGE	CHIPPEWA	EL	04/12/2016 01	01 01
148-012	ANNUNCIATION	MARKET	EL	04/12/2016 01	01 01
148-013	ANNUNCIATION	FELICITY	EL	04/12/2016 01	01 01
148-014	MARKET	CHIPPEWA	EL	04/12/2016 01	01 01
148-015	MAGAZINE	FELICITY	EL	04/12/2016 01	01 01
148-016	FELICITY	CONSTANCE	EL	04/18/2016 01	01 01
148-017	CONSTANCE	FELICITY	EL	04/18/2016 01	01 01
148-018	FELICITY	MARKET	EL	04/18/2016 01	01 01
148-019	FELICITY	LAUREL	EL	04/18/2016 01	01 01

150-001	EUTERPE	TCHOUPITOULAS	EL	04/18/2016 01	01 01
150-002	EUTERPE	S PETERS	EL	04/18/2016 01	01 01
150-006	S PETERS	HENDERSON	EL	04/16/2016 01	01 01
150-007	S PETERS	HENDERSON	EL	04/18/2016 01	01 01
150-008	HENDERSON	S FRONT	EL	04/18/2016 01	01 01
150-009	S FRONT	TERPSICHORE	EL	04/18/2016 01	01 01
150-010	S PETERS	TERPSICHORE	EL	04/18/2016 01	01 01
150-011	S PETERS	TERPSICHORE	EL	04/18/2016 01	01 01
150-012	S PETERS	HUNTER	EL	04/18/2016 01	01 01
151-001	EUTERPE	CHIPPEWA	EL	04/18/2016 01	01 01
151-002	EUTERPE	ST THOMAS	EL	04/18/2016 01	01 01
151-003	EUTERPE	ST THOMAS	EL	04/18/2016 01	01 01
151-004	EUTERPE	RELIGIOUS	EL	04/18/2016 01	01 01
151-005	EUTERPE	TCHOUPITOULAS	EL	04/18/2016 01	01 01
151-006	TCHOUPITOULAS	RACE	EL	04/20/2016 01	01 01
151-007	TCHOUPITOULAS	HENDERSON	EL	04/20/2016 01	01 01
151-008	TCHOUPITOULAS	TERPSICHORE	EL	04/20/2016 01	01 01
151-009	TCHOUPITOULAS	TERPSICHORE	EL	04/20/2016 01	01 01
151-010	TCHOUPITOULAS	HUNTER	EL	04/20/2016 01	01 01
151-012	RACE	CHIPPEWA	EL	04/20/2016 01	01 01
151-013	RACE	ST THOMAS	EL	04/20/2016 01	01 01
151-014	ST THOMAS	ORANGE	EL	04/20/2016 01	01 01
151-015	RACE	RELIGIOUS	EL	04/20/2016 01	01 01
151-016	RACE	PIG AL	EL	04/20/2016 01	01 01
151-017	RELIGIOUS	RACE	EL	04/20/2016 01	01 01
151-018	RACE	TCHOUPITOULAS	EL	04/20/2016 01	01 01
151-020	TCHOUPITOULAS	ORANGE	EL	04/20/2016 01	01 01
151-023	THALIA	CHIPPEWA	EL	04/20/2016 01	01 01
151-024	CHIPPEWA	RACE	EL	04/20/2016 01	01 01
151-025	TCHOUPITOULAS	EUTERPE	EL	04/20/2016 01	01 01
152-001	EUTERPE	MAGAZINE	EL	04/20/2016 01	01 01
152-002	MAGAZINE	RACE	EL	04/20/2016 01	01 01
152-003	RACE	MAGAZINE	EL	04/20/2016 01	01 01
152-004	MAGAZINE	TERPSICHORE	EL	04/20/2016 01	01 01
152-005	MAGAZINE	MELPOMENE	EL	04/20/2016 01	01 01
152-006	EUTERPE	CONSTANCE	EL	05/12/2016 01	01 01
152-007	CONSTANCE	RACE	EL	05/13/2016 01	01 01
152-008	CONSTANCE	RACE	EL	05/12/2016 01	01 01
152-009	CONSTANCE	ORANGE	EL	05/12/2016 01	01 01
152-010	RACE	CONSTANCE	EL	05/12/2016 01	01 01
152-011	EUTERPE	ANNUNCIATION	EL	05/12/2016 01	01 01
152-012	EUTERPE	ANNUNCIATION	EL	05/12/2016 01	01 01
152-013	ANNUNCIATION	RACE	EL	05/12/2016 01	01 01
152-014	TERPSICHORE	CONSTANCE	LE	05/12/2016 01	01 01
152-015	TERPSICHORE	ANNUNCIATION	EL	05/13/2016 01	01 01
152-016	MELPOMENE	MAGAZINE	EL	05/13/2016 01	01 01
152-017	MELPOMENE	CONSTANCE	EL	05/13/2016 01	01 01
152-018	MELPOMENE	ANNUNCIATION	EL	05/13/2016 01	01 01
152-019	ANNUNCIATION	MELPOMENE	EL	05/13/2016 01	01 01
152-020	MELPOMENE	CHIPPEWA	EL	05/13/2016 01	01 01
152-021	ANNUNCIATION	THALIA	EL	05/13/2016 01	01 01
152-022	ANNUNCIATION	RACE	EL	05/13/2016 01	01 01
152-023	ALLEY	THALIA	EL	05/12/2016 01	01 01
152-024	TERPSICHORE	ANNUNCIATION	EL	05/18/2016 01	01 01
153-028	EUTERPE	CAMP	EL	05/18/2016 01	01 01
153-029	CAMP	RACE	EL	05/18/2016 01	01 01

153-030	RACE	MAGAZINE	EL	05/18/2016 01	01 01
153-031	EUTERPE	CAMP	EL	05/18/2016 01	01 01
153-032	CAMP	TERPSICHORE	EL	05/18/2016 01	01 01
153-035	MELPOMENE	CAMP	EL	05/18/2016 01	01 01
153-036	MELPOMENE	CAMP	EL	05/18/2016 01	01 01
153-037	CAMP	MELPOMENE	EL	05/18/2016 01	01 01
153-038	CAMP	TERPSICHORE	EL	05/18/2016 01	01 01
153-039	CAMP	MELPOMENE	EL	05/18/2016 01	01 01
153-040	CAMP	MELPOMENE	EL	05/18/2016 01	01 01
153-041	CAMP	MELPOMENE	EL	05/18/2016 01	01 01
153-042	CAMP	THALIA	EL	05/18/2016 01	01 01
153-043	ORANGE	CAMP	EL	05/18/2016 01	01 01
153-044	CAMP	FELICITY	EL	05/19/2016 01	01 01
153-045	CAMP	RACE	EL	05/19/2016 01	01 01
153-046	RICHARD	FELICITY	EL	05/19/2016 01	01 01
153-047	FELICITY	PFEFFERLE	EL	05/19/2016 01	01 01
153-048	FELICITY	CAMP	EL	05/19/2016 01	01 01
153-049	FELICITY	RICHARD	EL	05/19/2016 01	01 01
153-055	TERPSICHORE	CAMP	EL	05/19/2016 01	01 01
153-056	RACE	CAMP	EL	05/19/2016 01	01 01
153-061	FELICITY	CAMP	EL	05/19/2016 01	01 01
157-001	ST JOSEPH	CONVENTION CENTER BL	EL	05/19/2016 01	01 01
157-002	CONVENTION CENTER BL	ST JOSEPH	EL	05/19/2016 01	01 01
157-003	CONVENTION CENTER BL	S DIAMOND	EL	05/19/2016 01	01 01
157-004	CONVENTION CENTER BL	ANDREW HIGGINS DR	EL	05/19/2016 01	01 01
157-005	CONVENTION CENTER BL	ST JOSEPH	EL	05/19/2016 01	01 01
157-009	THALIA	CONVENTION CENTER BL	EL	05/19/2016 01	01 01
157-013	ERATO	CONVENTION CENTER BL	EL	05/20/2016 01	01 01
157-014	ERATO	CONVENTION CENTER BL	EL	05/20/2016 01	01 01
157-015	CONVENTION CENTER BL	ERATO	EL	05/20/2016 01	01 01
157-018	TRIANGLE	CONVENTION CENTER BL	EL	05/20/2016 01	01 01
157-020	GAIENNIE	CONVENTION CENTER BL	EL	05/20/2016 01	01 01
157-021	GAIENNIE	CONVENTION CENTER BL	EL	05/20/2016 01	01 01
158-001	ERATO	TCHOUPITOULAS	EL	05/20/2016 01	01 01
158-002	ERATO	S PETERS	EL	05/20/2016 01	01 01
158-003	ERATO	S PETERS	EL	05/20/2016 01	01 01
158-004	THALIA	S PETERS	EL	05/20/2016 01	01 01
158-005	S PETERS	THALIA	EL	05/20/2016 01	01 01
158-006	S PETERS	HUNTER	EL	05/20/2016 01	01 01
158-007	GAIENNIE	S PETERS	EL	05/24/2016 01	01 01
158-008	GAIENNIE	S PETERS	EL	05/24/2016 01	01 01
158-009	S PETERS	JOHN CHURCHILL CHASE	EL	05/24/2016 01	01 01
158-010	JOHN CHURCHILL CHASE	CONVENTION CENTER BL	EL	05/24/2016 01	01 01
158-011	GAIENNIE	CONVENTION CENTER BL	EL	05/24/2016 01	01 01
158-012	HOWARD AV	POE	EL	05/24/2016 01	01 01
158-013	POE	HOWARD AV	EL	05/24/2016 01	01 01
158-014	POE	ANDREW HIGGINS DR	EL	05/24/2016 01	01 01
158-015	POE	JOHN CHURCHILL CHASE	EL	05/24/2016 01	01 01
158-017	S PETERS	TRIANGLE	EL	05/24/2016 01	01 01
158-018	TRIANGLE	CONVENTION CENTER BL	EL	05/24/2016 01	01 01
158-019	COMMERCE	JOSEPH	EL	05/24/2016 01	01 01
158-020	JOSEPH	S PETERS	EL	05/24/2016 01	01 01
158-021	N DIAMOND	S PETERS	EL	05/24/2016 01	01 01
158-022	N DIAMOND	S PETERS	EL	05/24/2016 01	01 01
158-023	S DIAMOND	S PETERS	EL	05/24/2016 01	01 01
158-024	S DIAMOND	S PETERS	EL	05/24/2016 01	01 01

158-025	S DIAMOND	FULTON	EL	05/24/2016 01	01 01
158-026	FULTON	JOSEPH	EL	05/24/2016 01	01 01
158-027	ST JOSEPH	COMMERCE	TRI	05/24/2016 01	01 01
158-028	JOHN CHURCHILL CHASE	S PETERS	EL	05/24/2016 01	01 01
158-029	GAIENNIE	S PETERS	EL	05/24/2016 01	01 01
159-001	GAIENNIE	MAGAZINE	EL	05/24/2016 01	01 01
159-002	GAIENNIE	MAGAZINE	EL	05/25/2016 01	01 01
159-003	GAIENNIE	MAGAZINE	EL	05/25/2016 01	01 01
159-004	GAIENNIE	MAGAZINE	EL	05/25/2016 01	01 01
159-005	GAIENNIE	CONSTANCE	EL	05/25/2016 01	01 01
159-006	GAIENNIE	CONSTANCE	EL	05/25/2016 01	01 01
159-007	GAIENNIE	CONSTANCE	EL	05/25/2016 01	01 01
159-008	CONSTANCE	GAIENNIE	EL	05/25/2016 01	01 01
159-009	CONSTANCE	JOHN CHURCHILL CHASE	EL	05/25/2016 01	01 01
159-010	JOHN CHURCHILL CHASE	ANNUNCIATION	EL	05/25/2016 01	01 01
159-011	GAIENNIE	CONSTANCE	EL	05/25/2016 01	01 01
159-012	GAIENNIE	ANNUNCIATION	EL	05/25/2016 01	01 01
159-013	GAIENNIE	ANNUNCIATION	EL	05/25/2016 01	01 01
159-014	GAIENNIE	ANNUNCIATION	EL	05/26/2016 01	01 01
159-015	ANNUNCIATION	ST THOMAS	EL	05/26/2016 01	01 01
159-016	ANNUNCIATION	ST THOMAS	EL	05/26/2016 01	01 01
159-017	ANNUNCIATION	ERATO	EL	05/27/2016 01	01 01
159-018	ST THOMAS	ERATO	EL	05/26/2016 01	01 01
159-019	ST THOMAS	ERATO	EL	05/26/2016 01	01 01
159-020	ERATO	ANNUNCIATION	EL	05/26/2016 01	01 01
159-021	ANNUNCIATION	ERATO	EL	05/26/2016 01	01 01
159-022	ANNUNCIATION	THALIA	EL	05/26/2016 01	01 01
159-023	ERATO	TCHOUPITOULAS	EL	05/26/2016 01	01 01
159-025	GAIENNIE	TCHOUPITOULAS	EL	05/26/2016 01	01 01
159-026	TCHOUPITOULAS	CALLIOPE	EL	05/26/2016 01	01 01
159-028	ST THOMAS	ERATO	EL	05/26/2016 01	01 01
159-030	ST THOMAS	ERATO	EL	05/26/2016 01	01 01
159-031	ST THOMAS	THALIA	EL	05/26/2016 01	01 01
159-032	ST THOMAS	THALIA	EL	05/26/2016 01	01 01
159-033	THALIA	ANNUNCIATION	EL	05/26/2016 01	01 01
159-034	CONSTANCE	ERATO	EL	05/26/2016 01	01 01
159-035	ERATO	ANNUNCIATION	EL	05/27/2016 01	01 01
159-036	MAGAZINE	ERATO	EL	05/27/2016 01	01 01
159-037	MAGAZINE	THALIA	EL	05/27/2016 01	01 01
159-038	ERATO	CONSTANCE	EL	05/27/2016 01	01 01
159-040	MAGAZINE	THALIA	EL	05/27/2016 01	01 01
159-041	THALIA	CONSTANCE	EL	06/02/2016 01	01 01
159-042	CONSTANCE	THALIA	EL	05/30/2016 01	01 01
159-043	THALIA	ANNUNCIATION	EL	05/30/2016 01	01 01
159-044	TCHOUPITOULAS	ST JOSEPH	EL	05/30/2016 01	01 01
159-045	TCHOUPITOULAS	N DIAMOND	EL	05/30/2016 01	01 01
159-046	TCHOUPITOULAS	S DIAMOND	EL	05/30/2016 01	01 01
159-047	ST JOSEPH	TCHOUPITOULAS	EL	05/30/2016 01	01 01
159-049	HOWARD AV	ANNUNCIATION	EL	05/30/2016 01	01 01
159-050	ANNUNCIATION	POEYFARRE	EL	05/30/2016 01	01 01
159-051	TCHOUPITOULAS	POEYFARRE	EL	05/30/2016 01	01 01
159-052	TCHOUPITOULAS	JOHN CHURCHILL CHASE	EL	05/30/2016 01	01 01
159-053	ST JOSEPH	CONSTANCE	EL	06/02/2016 01	01 01
159-054	TCHOUPITOULAS	ANDREW HIGGINS DR	EL	05/30/2016 01	01 01
159-055	MAGAZINE	POEYFARRE	EL	05/30/2016 01	01 01
159-056	JOHN CHURCHILL CHASE	MAGAZINE	EL	05/30/2016 01	01 01

159-057	JOHN CHURCHILL CHASE	CONSTANCE	EL	05/30/2016 01	01 01
159-058	POEYFARRE	CONSTANCE	EL	05/30/2016 01	01 01
159-059	MAGAZINE	ANDREW HIGGINS DR	EL	05/30/2016 01	01 01
159-060	CONSTANCE	ANDREW HIGGINS DR	EL	05/30/2016 01	01 01
159-061	ANDREW HIGGINS DR	CONSTANCE	EL	05/30/2016 01	01 01
159-062	ANDREW HIGGINS DR	CONSTANCE	EL	05/30/2016 01	01 01
159-063	HOWARD AV	TCHOUPITOULAS	EL	05/30/2016 01	01 01
159-065	MAGAZINE	ANDREW HIGGINS DR	EL	06/01/2016 01	01 01
159-066	ANDREW HIGGINS DR	CONSTANCE	EL	06/01/2016 01	01 01
159-067	ST JOSEPH	CONSTANCE	EL	06/01/2016 01	01 01
159-068	CONSTANCE	ANDREW HIGGINS DR	EL	06/01/2016 01	01 01
159-069	ANNUNCIATION	CALLIOPE	EL	06/01/2016 01	01 01
159-070	JOHN CHURCHILL CHASE	TCHOUPITOULAS	EL	06/01/2016 01	01 01
159-071	ANNUNCIATION	POEYFARRE	EL	06/01/2016 01	01 01
159-072	POEYFARRE	ANNUNCIATION	EL	06/01/2016 01	01 01
159-073	POEYFARRE	CONSTANCE	EL	06/01/2016 01	01 01
159-074	POEYFARRE	MOSS AL	EL	06/01/2016 01	01 01
159-075	MOSS AL	ANDREW HIGGINS DR	EL	06/01/2016 01	01 01
159-076	MAGAZINE	JOHN CHURCHILL CHASE	EL	06/01/2016 01	01 01
159-081	GAIENNIE	MAGAZINE	EL	06/01/2016 01	01 01
159-082	GAIENNIE	CONSTANCE	EL	06/01/2016 01	01 01
159-083	CONSTANCE	GAIENNIE	EL	06/01/2016 01	01 01
159-084	CONSTANCE	GAIENNIE	EL	06/02/2016 01	01 01
160-001	ST JOSEPH	CAMP	EL	06/02/2016 01	01 01
160-002	ST JOSEPH	REDMOND AL	EL	06/02/2016 01	01 01
160-003	ST JOSEPH	FAIRBANKS AL	EL	06/02/2016 01	01 01
160-004	ST JOSEPH	FAIRBANKS AL	EL	06/02/2016 01	01 01
160-005	FAIRBANKS AL	ST JOSEPH	EL	06/02/2016 01	01 01
160-006	CAMP	ANDREW HIGGINS DR	EL	06/02/2016 01	01 01
160-007	CAMP	ANDREW HIGGINS DR	EL	06/02/2016 01	01 01
160-008	HOWARD AV	FAIRBANKS AL	EL	06/02/2016 01	01 01
160-009	LAMBERT AL	ANDREW HIGGINS DR	EL	06/02/2016 01	01 01
160-010	ANDREW HIGGINS DR	MAGAZINE	EL	06/02/2016 01	01 01
160-016	CAMP	CALLIOPE	EL	06/02/2016 01	01 01
160-017	JOHN CHURCHILL CHASE	CAMP	EL	06/02/2016 01	01 01
160-018	JOHN CHURCHILL CHASE	MAGAZINE	EL	06/02/2016 01	01 01
160-019	JOHN CHURCHILL CHASE	MAGAZINE	EL	06/02/2016 01	01 01
160-020	CAMP	CALLIOPE	EL	06/02/2016 01	01 01
160-021	CAMP	CALLIOPE	EL	06/02/2016 01	01 01
160-022	CAMP	CALLIOPE	EL	06/02/2016 01	01 01
160-023	CAMP	CALLIOPE	EL	06/02/2016 01	01 01
160-024	CAMP	ANDREW HIGGINS DR	EL	06/02/2016 01	01 01
160-027	GAIENNIE	CAMP	EL	06/02/2016 01	01 01
160-028	GAIENNIE	CLIO	EL	06/20/2016 01	01 01
160-029	GAIENNIE	CAMP	EL	06/20/2016 01	01 01
160-030	GAIENNIE	MAGAZINE	EL	06/20/2016 01	01 01
160-031	GAIENNIE	MAGAZINE	EL	06/20/2016 01	01 01
160-032	GAIENNIE	MAGAZINE	EL	06/20/2016 01	01 01
160-033	CAMP	ERATO	EL	06/20/2016 01	01 01
160-034	ERATO	MAGAZINE	EL	06/20/2016 01	01 01
160-035	CAMP	THALIA	EL	06/20/2016 01	01 01
160-036	THALIA	CAMP	EL	06/20/2016 01	01 01
160-042	CALLIOPE	CAMP	EL	06/20/2016 01	01 01
160-043	ERATO	CAMP	EL	06/20/2016 01	01 01
161-002	BARONNE	CALLIOPE	EL	06/20/2016 01	01 01
161-003	BARONNE	HOWARD AV	EL	06/20/2016 01	01 01

161-005	CLIO	CARONDELET	EL	06/23/2016 01	01 01
161-007	CARONDELET	HOWARD AV	EL	06/20/2016 01	01 01
161-008	CARONDELET	HOWARD AV	EL	06/20/2016 01	01 01
161-010	LEE CI	HOWARD AV	EL	06/20/2016 01	01 01
161-011	LEE CI	ST CHARLES AV	TRI	06/20/2016 01	01 01
161-017	HIGH SCHOOL AL	CALLIOPE	EL	06/20/2016 01	01 01
161-018	CALLIOPE	ST CHARLES AV	EL	06/20/2016 01	01 01
161-019	ST CHARLES AV	LEE CI	EL	06/22/2016 01	01 01
161-020	LEE CI	ANDREW HIGGINS DR	EL	06/22/2016 01	01 01
161-021	LEE CI	HOWARD AV	EL	06/22/2016 01	01 01
161-022	ANDREW HIGGINS DR	CAMP	EL	06/22/2016 01	01 01
161-024	PRYTANIA AL	CALLIOPE	EL	06/22/2016 01	01 01
161-025	PRYTANIA AL	CALLIOPE	EL	06/22/2016 01	01 01
161-026	ST JOSEPH	BARONNE	EL	06/22/2016 01	01 01
161-027	ST JOSEPH	ARHENS & OTT AL	EL	06/22/2016 01	01 01
161-028	ST JOSEPH	CARONDELET	EL	06/22/2016 01	01 01
161-029	ST JOSEPH	ST CHARLES AV	EL	06/22/2016 01	01 01
161-030	ST JOSEPH	ST CHARLES AV	EL	06/22/2016 01	01 01
161-031	ST JOSEPH	ST CHARLES AV	EL	06/22/2016 01	01 01
161-032	ST CHARLES AV	LEE CI	EL	06/22/2016 01	01 01
161-033	LEE CI	ANDREW HIGGINS DR	EL	06/23/2016 01	01 01
161-034	ST JOSEPH	CAMP	EL	06/23/2016 01	01 01
161-035	ST JOSEPH	CAMP	EL	06/22/2016 01	01 01
161-039	CALLIOPE	CARONDELET	EL	06/20/2016 01	01 01
161-040	CALLIOPE	ST CHARLES AV	EL	06/22/2016 01	01 01
161-041	CARONDELET	HOWARD AV	EL	06/22/2016 01	01 01
161-042	HOWARD AV	BARONNE	EL	06/22/2016 01	01 01
161-043	HOWARD AV	LEE CI	EL	06/22/2016 01	01 01
161-044	HOWARD AV	CARONDELET	EL	06/22/2016 01	01 01
161-045	HOWARD AV	BARONNE	EL	06/22/2016 01	01 01
161-046	CALLIOPE	BARONNE	EL	06/22/2016 01	01 01
161-048	HOWARD AV	BARONNE	EL	06/23/2016 01	01 01
161-049	CARONDELET	HOWARD AV	EL	06/23/2016 01	01 01
162-006	EARHART BL	ORETHA CASTLE HALEY BL	EL	06/23/2016 01	01 01
162-007	ORETHA CASTLE HALEY BL	EARHART BL	EL	06/23/2016 01	01 01
162-008	ORETHA CASTLE HALEY BL	HOWARD AV	EL	06/23/2016 01	01 01
162-009	EARHART BL	S RAMPART	EL	06/23/2016 01	01 01
162-010	S RAMPART	CALLIOPE	EL	06/23/2016 01	01 01
162-011	S RAMPART	HOWARD AV	EL	06/23/2016 01	01 01
162-014	ORETHA CASTLE HALEY BL	HOWARD AV	EL	06/23/2016 01	01 01
162-015	ORETHA CASTLE HALEY BL	HOWARD AV	EL	06/23/2016 01	01 01
162-016	ORETHA CASTLE HALEY BL	HOWARD AV	EL	06/23/2016 01	01 01
162-017	ORETHA CASTLE HALEY BL	HOWARD AV	EL	06/23/2016 01	01 01
162-018	HOWARD AV	ORETHA CASTLE HALEY BL	EL	06/23/2016 01	01 01
162-019	HOWARD AV	S RAMPART	EL	06/23/2016 01	01 01
162-020	HOWARD AV	BARONNE	EL	06/24/2016 01	01 01
162-021	HOWARD AV	BARONNE	EL	06/24/2016 01	01 01
162-030	SIMON BOLIVAR AV	EARHART BL	EL	06/24/2016 01	01 01
162-031	SIMON BOLIVAR AV	EARHART BL	EL	06/24/2016 01	01 01
162-034	EARHART BL	SIMON BOLIVAR AV	EL	06/24/2016 01	01 01
164-001	CLARA	HOWARD AV	EL	06/24/2016 01	01 01
164-006	CLARA	EARHART BL	EL	06/24/2016 01	01 01
164-007	EARHART BL	CLARA	EL	06/24/2016 01	01 01
164-008	CLARA	EUPHROSINE	EL	06/24/2016 01	01 01
164-013	EARHART BL	WILLOW	EL	06/24/2016 01	01 01
164-014	WILLOW	EUPHROSINE	EL	06/24/2016 01	01 01

164-015	EARHART BL	S CLAIBORNE AV	EL	06/24/2016 01	07 01	
164-016	S CLAIBORNE AV	EUPHROSINE	EL	06/24/2016 01	01 01	
164-030	CLARA	HOWARD AV	EL	06/24/2016 01	01 01	
165-011	S CLAIBORNE AV	EUPHROSINE	EL	06/24/2016 01	01 01	
165-012	S CLAIBORNE AV	EUPHROSINE	EL	06/24/2016 01	01 01	
165-028	HOWARD AV	S JOHNSON	EL	06/24/2016 01	01 01	
165-029	HOWARD AV	S PRIEUR	EL	06/24/2016 01	01 01	
166-001	HOWARD AV	S GALVEZ	EL	06/24/2016 01	01 01	
166-002	HOWARD AV	S MIRO	EL	06/24/2016 01	01 01	
166-003	S TONTI	HOWARD AV	EL	06/24/2016 01	01 01	
167-012	S DORGENOIS	EARHART BL	EL	06/24/2016 01	01 01	
167-013	S DORGENOIS	EUPHROSINE	EL	06/24/2016 01	01 01	
167-014	S DORGENOIS	EUPHROSINE	EL	06/24/2016 01	01 01	
167-015	S DORGENOIS	EUPHROSINE	EL	06/24/2016 01	01 01	
167-016	EUPHROSINE	S BROAD	EL	06/24/2016 01	01 01	
167-017	EUPHROSINE	S BROAD	EL	06/24/2016 01	01 01	
167-018	S BROAD	EUPHROSINE	EL	06/24/2016 01	01 01	
167-019	S BROAD	EUPHROSINE	EL	06/24/2016 01	01 01	
167-020	EUPHROSINE	S BROAD	EL	06/27/2016 01	01 01	
167-021	S BROAD	EUPHROSINE	EL	06/27/2016 01	01 01	
167-022	S BROAD	PALMETTO	EL	06/27/2016 01	01 01	
167-023	S BROAD	PALMETTO	EL	06/27/2016 01	01 01	
167-024	S BROAD	PALMETTO	EL	06/27/2016 01	01 01	
169-009	S RENDON	EUPHROSINE	EL	06/24/2016 01	01 01	164-
169-025	S CLARK	CLIO	RH	04/05/2016 01	01 01	
169-026	S CLARK	WASHINGTON AV	JY	04/08/2016 01	01 01	
170-001	JULIA	CONVENTION CENTER BL	EL	06/27/2016 01	01 01	
170-002	CONVENTION CENTER BL	JULIA	EL	06/27/2016 01	01 01	
170-003	JULIA	CONVENTION CENTER BL	EL	06/27/2016 01	01 01	
170-004	JULIA	CONVENTION CENTER BL	EL	06/27/2016 01	01 01	
170-005	JULIA	S DELTA	EL	06/27/2016 01	01 01	
170-006	JULIA	WATER	EL	06/27/2016 01	01 01	
170-007	JULIA	CONVENTION CENTER BL	EL	06/27/2016 01	01 01	
170-009	JULIA	CONVENTION CENTER BL	EL	06/28/2016 01	01 01	
170-010	NOTRE DAME	CONVENTION CENTER BL	EL	06/28/2016 01	01 01	
170-011	CONVENTION CENTER BL	GIROD	EL	06/28/2016 01	01 01	
170-012	GIROD	CONVENTION CENTER BL	EL	06/29/2016 01	01 01	
170-013	GIROD	CONVENTION CENTER BL	EL	06/28/2016 01	01 01	
170-014	CONVENTION CENTER BL	LAFAYETTE	EL	06/28/2016 01	01 01	
170-015	CONVENTION CENTER BL	LAFAYETTE	EL	06/28/2016 01	01 01	
170-016	LAFAYETTE	CONVENTION CENTER BL	EL	06/28/2016 01	01 01	
170-017	LAFAYETTE	CONVENTION CENTER BL	EL	06/28/2016 01	01 01	
170-025	CONVENTION CENTER BL	JULIA	EL	06/28/2016 01	01 01	
170-026	LAFAYETTE	CONVENTION CENTER BL	EL	06/28/2016 01	01 01	
170-027	JULIA	CONVENTION CENTER BL	EL	06/28/2016 01	01 01	
171-001	GIROD	MAGAZINE	EL	06/28/2016 01	01 01	
171-002	MAGAZINE	CAPDEVILLE	EL	06/29/2016 01	01 01	
171-003	MAGAZINE	LAFAYETTE	EL	06/29/2016 01	01 01	
171-004	LAFAYETTE	CONVENTION CENTER BL	EL	06/29/2016 01	01 01	
171-005	GIROD	MAGAZINE	EL	06/29/2016 01	01 01	
171-006	GIROD	CONSTANCE	EL	06/29/2016 01	01 01	
171-007	CONSTANCE	LAFAYETTE	JH	06/24/2016 01	01 01	
171-008	MAGAZINE	NOTRE DAME	JH	06/24/2016 01	01 01	
171-009	MAGAZINE	JULIA	JH	06/24/2016 01	01 01	
171-010	JULIA	MAGNOLIA PROJECT	JH	06/24/2016 01	01 01	COVER BROKEN INSIDE BUTTON MANHOLE
171-011	JULIA	CONSTANCE	KH	06/24/2016 01	01 01	

171-012	JULIA	TCHOUPITOULAS	JH	06/24/2016 01	01 01
171-013	TCHOUPITOULAS	JULIA	JH	06/24/2016 01	01 01
171-014	NOTRE DAME	TCHOUPITOULAS	JH	06/24/2016 01	01 01
171-015	GIROD	COMMERCE	JH	06/24/2016 01	01 01
171-016	TCHOUPITOULAS	LAFAYETTE	JH	06/24/2016 01	01 01
171-017	JULIA	TCHOUPITOULAS	JH	06/24/2016 01	01 01
171-018	JULIA	COMMERCE	JH	06/24/2016 01	01 01
171-019	COMMERCE	JULIA	JH	06/24/2016 01	01 01
171-020	COMMERCE	NOTRE DAME	JH	06/24/2016 01	01 01
171-022	COMMERCE	LAFAYETTE	JH	06/24/2016 01	01 01
171-023	JULIA	S PETERS	JH	06/24/2016 01	01 01
171-024	S PETERS	JULIA	JH	06/24/2016 01	01 01
171-025	JULIA	FULTON	JH	06/24/2016 01	01 01
171-026	FULTON	JULIA	JH	06/24/2016 01	01 01
171-027	FULTON	JULIA	JH	06/24/2016 01	01 01
171-028	JULIA	TCHOUPITOULAS	JH	06/24/2016 01	01 01
171-029	JULIA	COMMERCE	JH	06/24/2016 01	01 01
171-030	JULIA	COMMERCE	JH	06/24/2016 01	01 01
171-031	JULIA	S PETERS	JH	06/24/2016 01	01 01
171-033	FULTON	NOTRE DAME	RCO	07/01/2016 01	01 01
171-035	FULTON	LAFAYETTE	RCO	06/28/2016 01	04 01
171-036	NOTRE DAME	S PETERS	RCO	06/28/2016 01	04 01
171-037	GIROD	S PETERS	RCO	06/28/2016 01	01 01
171-038	S PETERS	LAFAYETTE	RCO	06/28/2016 01	04 01
171-039	MAGAZINE	JULIA	RCO	06/28/2016 01	04 01
171-040	JULIA	MAGAZINE	RCO	06/28/2016 01	04 01
171-041	JULIA	CONSTANCE	RCO	06/28/2016 01	04 01
171-042	CONSTANCE	HOWARD	RCO	06/28/2016 01	01 01
171-043	CONSTANCE	JULIA	RCO	06/28/2016 01	04 01
171-044	CONSTANCE	LAFAYETTE	RCO	06/28/2016 01	04 01
171-045	LAFAYETTE	TCHOUPITOULAS	RCO	06/28/2016 01	04 01
171-046	TCHOUPITOULAS	LAFAYETTE	RCO	06/28/2016 01	04 01
171-047	LAFAYETTE	COMMERCE	RCO	07/01/2016 01	01 01
171-048	LAFAYETTE	S PETERS	RCO	06/28/2016 01	04 01
171-049	S PETERS	LAFAYETTE	RCO	06/28/2016 01	01 01
171-050	LAFAYETTE	FULTON	RCO	06/28/2016 01	04 01
171-051	FULTON	LAFAYETTE	RCO	06/28/2016 01	01 01
171-052	COMMERCE	POYDRAS	RCO	06/28/2016 01	04 01
171-053	MAGAZINE	JULIA	RCO	06/28/2016 01	04 01
171-054	NOTRE DAME	MAGAZINE	RCO	06/28/2016 01	01 01
171-055	FULTON	NOTRE DAME	RCO	06/28/2016 01	04 01
171-056	NOTRE DAME	FULTON	RCO	06/28/2016 01	04 01
171-057	GIROD	COMMERCE	RCO	06/28/2016 01	04 01
171-058	NOTRE DAME	S PETERS	RCO	07/01/2016 01	04 01
172-001	LAFAYETTE	BARONNE	RCO	06/28/2016 01	04 01
172-003	BARONNE	GIROD	RCO	07/01/2016 01	04 01
172-004	LAFAYETTE	BARONNE	RCO	06/28/2016 01	04 01
172-005	BARONNE	LAFAYETTE	RCO	06/28/2016 01	04 01
172-006	BARONNE	GIROD	RCO	06/28/2016 01	04 01
172-009	LAFAYETTE	LAFAYETTE AL	RCO	06/28/2016 01	04 01
172-010	CARONDELET	LAFAYETTE	RCO	06/28/2016 01	04 01
172-011	LAFAYETTE	MARBLE HALL AL	RCO	06/28/2016 01	04 01
172-013	LAFAYETTE	SOULE AL	RCO	06/28/2016 01	04 01
172-015	LAFAYETTE	ST CHARLES AV	RCO	06/24/2016 01	01 01
172-016	ST CHARLES AV	N MAESTRI PL	RCO	06/24/2016 01	04 01
172-017	ST CHARLES AV	POYDRAS	RCO	06/28/2016 01	04 01

172-018	N MAESTRI PL	ST CHARLES AV	RCO	06/29/2016 01	04 01
172-019	CARONDELET	GIROD	RCO	06/29/2016 01	01 01
172-020	GIROD	GIROD STREET ALLEY	RCO	06/29/2016 01	01 01
172-021	GIROD STREET ALLEY	GIROD	RCO	06/29/2016 01	04 01
172-022	GIROD	BARONNE	RCO	07/01/2016 01	04 01
172-023	BARONNE	GIROD	RCO	06/29/2016 01	01 01
172-024	BARONNE	JULIA	RCO	06/29/2016 01	04 01
172-025	CARONDELET	GIROD	RCO	06/29/2016 01	01 01
172-026	CARONDELET	JULIA	RCO	06/29/2016 01	01 01
172-027	JULIA	BARONNE	RCO	06/29/2016 01	04 01
172-028	JULIA	YMCA AL	RCO	06/24/2016 01	04 01
172-029	GIROD	PUJOL AL	RCO	06/24/2016 01	04 01
172-030	PUJOL AL	GIROD	RCO	06/29/2016 01	04 01
172-031	GIROD	ST CHARLES AV	RCO	06/29/2016 01	01 01
172-032	ST CHARLES AV	GIROD	RCO	06/29/2016 01	04 01
172-034	ST CHARLES AV	JULIA	RCO	06/29/2016 01	04 01
172-035	GIROD	CHURCH	RCO	07/01/2016 01	04 01
172-036	BARONNE	GIROD	RCO	06/29/2016 01	01 01
172-037	CHURCH	GIROD	RCO	06/29/2016 01	01 01
172-038	CHURCH	JULIA	RCO	06/29/2016 01	01 01
172-039	JULIA	ST CHARLES AV	RCO	06/29/2016 01	04 01
172-040	JULIA	CAMP	RCO	06/29/2016 01	01 01
172-041	GIROD	CAMP	RCO	06/29/2016 01	01 01
172-042	GIROD	CAMP	RCO	06/29/2016 01	01 01
172-046	CAMP	JULIA	RCO	06/29/2016 01	01 01
172-047	CAMP	GIROD	RCO	06/29/2016 01	04 01
172-048	CAMP	ATKINSON AL	RCO	06/29/2016 01	01 01
172-049	CAMP	ATKINSON AL	RCO	07/01/2016 01	01 01
172-050	CAMP	ATKINSON AL	RCO	06/30/2016 01	04 01
172-051	CAMP	ST JOSEPH	RCO	06/30/2016 01	04 01
172-052	CAMP	JULIA	RCO	06/30/2016 01	04 01
172-053	JULIA	WHITE AL	RCO	06/30/2016 01	04 01
172-055	JULIA	MAGAZINE	RCO	06/30/2016 01	04 01
172-058	ST CHARLES AV	ATKINSON AL	RCO	06/30/2016 01	04 01
172-059	ATKINSON AL	CAMP	RCO	06/30/2016 01	04 01
172-060	CARONDELET	ST JOSEPH	RCO	06/30/2016 01	01 01
172-061	CARONDELET	JULIA	RCO	06/30/2016 01	04 01
172-062	JULIA	Y M C A AL	RCO	06/30/2016 01	04 01
172-064	JULIA	ST CHARLES AV	RCO	06/30/2016 01	04 01
172-065	BARONNE	ST JOSEPH	RCO	06/30/2016 01	04 01
172-066	BARONNE	JULIA	RCO	06/30/2016 01	01 01
172-068	SULLIVAN"S AL	JULIA	RCO	06/30/2016 01	04 01
172-069	JULIA	CARONDELET	RCO	06/30/2016 01	04 01
172-070	GIROD	BARONNE	RCO	06/30/2016 01	04 01
172-071	BARONNE	JULIA	RCO	06/30/2016 01	04 01
172-072	LAFAYETTE	CAMP	RCO	06/30/2016 01	01 01
172-073	LAFAYETTE	CAMP	RCO	06/30/2016 01	01 01
172-074	CAMP	POYDRAS	RCO	06/30/2016 01	04 01
172-075	ARHENS & OTT AL	ST JOSEPH	RCO	06/30/2016 01	04 01
172-076	ST CHARLES AV	N MAESTRI PL	RCO	06/30/2016 01	04 01
172-077	ST CHARLES AV	POYDRAS	RCO	06/30/2016 01	04 01
172-078	GIROD	BARONNE	RCO	06/30/2016 01	04 01
173-001	LOYOLA AV	POYDRAS	RCO	06/30/2016 01	04 01
173-002	LOYOLA AV	LAFAYETTE	RCO	06/30/2016 01	04 01
173-003	LOYOLA AV	GIROD	RCO	06/30/2016 01	04 01
173-004	LAFAYETTE	LOYOLA AV	RCO	06/30/2016 01	04 01

173-005	LAFAYETTE	LOYOLA AV	RCO	06/30/2016 01	04 01
173-006	LAFAYETTE	S RAMPART	RCO	06/30/2016 01	04 01
173-007	S RAMPART	GIROD	RCO	07/01/2016 01	04 01
173-008	GIROD	LOYOLA AV	RCO	07/05/2016 01	04 01
173-009	S RAMPART	GIROD	RCO	07/05/2016 01	04 01
173-010	S RAMPART	JULIA	RCO	07/05/2016 01	01 01
173-011	JULIA	LOYOLA AV	RCO	07/05/2016 01	04 01
173-012	JULIA	O"KEEFE AV	RCO	07/05/2016 01	04 01
173-013	LAFAYETTE	O"KEEFE AV	RCO	07/05/2016 01	04 01
173-014	GIROD	O"KEEFE AV	RCO	07/05/2016 01	01 01
173-015	O"KEEFE AV	GIROD	RCO	07/05/2016 01	04 01
173-016	O"KEEFE AV	JULIA	RCO	07/06/2016 01	04 01
173-017	JULIA	BARONNE	RCO	07/05/2016 01	04 01
173-018	O"KEEFE AV	JAMISON AL	RCO	07/05/2016 01	04 01
173-019	JAMISON AL	H ALLEY	RCO	07/05/2016 01	04 01
173-020	JAMISON AL	BARONNE	RCO	07/05/2016 01	04 01
173-021	H ALLEY	ROCK AL	RCO	07/05/2016 01	04 01
173-022	ROCK AL	MARCHAL AL	RCO	07/05/2016 01	04 01
173-023	ROCK AL	BARONNE	RCO	07/05/2016 01	04 01
173-024	ROCK AL	O"KEEFE AV	RCO	07/05/2016 01	04 01
173-025	MARSHALL NEY AL	JULIA	RCO	07/05/2016 01	04 01
173-026	O"KEEFE AV	ROCK AL	RCO	07/05/2016 01	04 01
173-027	O"KEEFE AV	JULIA	RCO	07/05/2016 01	04 01
173-028	JULIA	S RAMPART	RCO	07/05/2016 01	04 01
173-029	S RAMPART	HOWARD AV	RCO	07/05/2016 01	04 01
173-030	S RAMPART	JULIA	RCO	07/05/2016 01	04 01
173-031	S RAMPART	JULIA	RCO	07/05/2016 01	04 01
173-033	GIROD	LOYOLA AV	RCO	06/29/2016 01	01 01
173-034	GIROD	LOYOLA AV	RCO	07/06/2016 01	01 01
173-035	POYDRAS	S LIBERTY	RCO	07/06/2016 01	04 01
173-036	GIROD	SHAKESPEAR AL	RCO	07/06/2016 01	04 01
174-001	GIROD	MAGNOLIA	RCO	07/07/2016 01	04 01
174-002	GIROD	LASALLE	RCO	07/07/2016 01	04 01
174-004	GIROD	MAGNOLIA	RCO	07/07/2016 01	04 01
174-008	S LIBERTY	POYDRAS	RCO	07/07/2016 01	04 01
174-009	S LIBERTY	POYDRAS	RCO	07/07/2016 01	01 01
174-011	S LIBERTY	GIROD	RCO	07/07/2016 01	04 01
174-012	S LIBERTY	GIROD	RCO	07/07/2016 01	04 01
174-013	LAFAYETTE	S LIBERTY	RCO	07/07/2016 01	04 01
174-014	S LIBERTY	GIROD	RCO	07/07/2016 01	04 01
174-015	S LIBERTY	JULIA	RCO	07/07/2016 01	04 01
174-016	LASALLE	POYDRAS	RCO	07/07/2016 01	04 01
174-017	LASALLE	GIROD	RCO	07/07/2016 01	04 01
174-018	LASALLE	POYDRAS	RCO	07/07/2016 01	04 01
174-019	S LIBERTY	GIROD	RCO	07/07/2016 01	04 01
174-020	S LIBERTY	GIROD	RCO	07/07/2016 01	04 01
174-025	GIROD	STADIUM DR	RCO	07/07/2016 01	04 01
175-001	WILLOW	POYDRAS	RCO	07/07/2016 01	04 01
175-002	WILLOW	GIROD	RCO	07/07/2016 01	04 01
175-003	GIROD	CLARA	RCO	07/07/2016 01	04 01
175-005	CYPRESS	S CLAIBORNE AV	RCO	07/07/2016 01	04 01
175-006	S CLAIBORNE AV	LAFAYETTE	RCO	07/07/2016 01	04 01
175-008	S DERBIGNY	JULIA	RCO	07/07/2016 01	04 01
175-009	JULIA	S CLAIBORNE AV	RCO	07/07/2016 01	04 01
175-010	JULIA	S CLAIBORNE AV	RCO	07/07/2016 01	04 01
175-011	S CLAIBORNE AV	JULIA	RCO	07/07/2016 01	04 01

175-012	LAFAYETTE	S DERBIGNY	RCO	07/07/2016 01	04 01
175-013	LAFAYETTE	BOLIVAR	RCO	07/07/2016 01	04 01
175-014	LAFAYETTE	S CLAIBORNE AV	RCO	07/08/2016 01	04 01
175-015	BOLIVAR	LAFAYETTE	RCO	07/08/2016 01	04 01
175-016	S CLAIBORNE AV	LAFAYETTE	RCO	07/08/2016 01	04 01
175-017	GIROD	STADIUM DR	RCO	07/08/2016 01	04 01
176-007	CONVENTION CENTER BL	POYDRAS	RCO	07/08/2016 01	04 01
176-008	POYDRAS	WATER	RCO	07/08/2016 01	04 01
176-009	POYDRAS	WATER	RCO	07/08/2016 01	04 01
176-010	POYDRAS	CONVENTION CENTER BL	RCO	07/08/2016 01	04 01
176-011	POYDRAS	S DELTA	RCO	07/08/2016 01	04 01
177-001	CANAL	MAGAZINE	RCO	07/08/2016 01	04 01
177-002	MAGAZINE	COMMON	RCO	07/08/2016 01	01 01
177-003	MAGAZINE	GRAVIER	RCO	07/08/2016 01	04 01
177-004	GRAVIER	MAGAZINE	RCO	07/08/2016 01	01 01
177-005	GRAVIER	ARCADE AL	RCO	07/08/2016 01	04 01
177-006	ARCADE AL	NATCHEZ	RCO	07/08/2016 01	04 01
177-007	MAGAZINE	NATCHEZ	RCO	07/08/2016 01	01 01
177-008	NATCHEZ	TCHOUPITOULAS	RCO	07/08/2016 01	04 01
177-009	TCHOUPITOULAS	POYDRAS	RCO	07/08/2016 01	04 01
177-011	POYDRAS	S PETERS	RCO	07/08/2016 01	04 01
177-012	MAGAZINE	POYDRAS	RCO	07/08/2016 01	04 01
177-013	MAGAZINE	POYDRAS	RCO	07/08/2016 01	04 01
177-014	POYDRAS	TCHOUPITOULAS	RCO	07/08/2016 01	04 01
177-015	MAGAZINE	POYDRAS	RCO	07/08/2016 01	04 01
177-016	MAGAZINE	POYDRAS	RCO	07/08/2016 01	04 01
177-018	POYDRAS	TCHOUPITOULAS	RCO	07/08/2016 01	01 01
177-019	POYDRAS	COMMERCE	RCO	07/08/2016 01	01 01
177-020	POYDRAS	S PETERS	RCO	07/08/2016 01	04 01
177-021	POYDRAS	FULTON	RCO	07/08/2016 01	01 01
177-022	POYDRAS	CONVENTION CENTER BL	RCO	07/08/2016 01	04 01
177-023	CONVENTION CENTER BL	POYDRAS	RCO	07/11/2016 01	04 01
177-024	CANAL	TCHOUPITOULAS	RCO	07/11/2016 01	04 01
177-025	COMMON	TCHOUPITOULAS	RCO	07/11/2016 01	04 01
177-026	COMMON	S PETERS	RCO	07/11/2016 01	04 01
177-027	COMMON	S PETERS	RCO	07/11/2016 01	04 01
177-028	CANAL	S PETERS	RCO	07/05/2016 01	04 01
177-029	CANAL	CONVENTION CENTER BL	RCO	07/11/2016 01	04 01
177-030	GRAVIER	TCHOUPITOULAS	RCO	07/11/2016 01	04 01
177-031	GRAVIER	S PETERS	RCO	07/11/2016 01	04 01
177-032	GRAVIER	S PETERS	RCO	07/11/2016 01	04 01
177-033	S PETERS	POYDRAS	RCO	07/11/2016 01	04 01
177-034	TCHOUPITOULAS	NATCHEZ	RCO	07/11/2016 01	04 01
177-035	NATCHEZ AL	TCHOUPITOULAS	RCO	07/11/2016 01	04 01
177-036	NATCHEZ AL	S PETERS	RCO	07/11/2016 01	04 01
177-053	MAGAZINE	POYDRAS	RCO	07/11/2016 01	04 01
177-059	NATCHEZ AL	TCHOUPITOULAS	RCO	07/11/2016 01	04 01
177-062	S PETERS	GRAVIER	RCO	07/11/2016 01	04 01
177-063	CANAL	S PETERS	RCO	07/11/2016 01	04 01
178-042	POYDRAS	CAMP	RCO	07/11/2016 01	04 01
178-044	POYDRAS	CAMP	RCO	07/11/2016 01	04 01
178-045	NATCHEZ	PICAYUNE PL	RCO	07/11/2016 01	04 01
178-046	NATCHEZ	CAMP	RCO	07/11/2016 01	01 01
178-047	CAMP	NATCHEZ	RCO	07/11/2016 01	01 01
178-048	CAMP	POYDRAS	RCO	07/11/2016 01	04 01
178-049	GRAVIER	PICAYUNE PL	RCO	07/11/2016 01	04 01

178-050	PICAYUNE PL	NATCHEZ	RCO	07/11/2016 01	04 01
178-051	GRAVIER	CAMP	RCO	07/11/2016 01	04 01
178-052	CAMP	GRAVIER	RCO	07/11/2016 01	04 01
178-053	CAMP	GRAVIER	RCO	07/11/2016 01	04 01
178-058	CAMP	GRAVIER	RCO	07/11/2016 01	04 01
181-011	CLARA	POYDRAS	RCO	07/11/2016 01	04 01
181-012	POYDRAS	S CLAIBORNE AV	RCO	07/11/2016 01	04 01
181-038	POYDRAS	BOLIVAR	RCO	07/05/2016 01	04 01
181-039	POYDRAS	S CLAIBORNE AV	RCO	07/05/2016 01	04 01
193-001	S SOLOMON	BANKS	RH	04/05/2016 01	01 01
193-002	BANKS	S SOLOMON	RH	04/05/2016 01	01 01
193-003	BANKS	S CARROLLTON AV	WBJR	04/07/2016 01	01 01
193-004	S SOLOMON	BANKS	WBJR	04/07/2016 01	01 01
193-005	BANKS	S HENNESSEY	WBJR	04/07/2016 01	01 01
193-006	BANKS	S SOLOMON	WBJR	04/07/2016 01	01 01
193-007	BANKS	S CARROLLTON AV	WBJR	04/07/2016 01	01 01
193-008	S SOLOMON	BAUDIN	WBJR	04/07/2016 01	01 01
193-009	BAUDIN	S CARROLLTON AV	WBJR	04/07/2016 01	01 01
193-011	S SOLOMON	D"HEMECOURT	WBJR	04/07/2016 01	01 01
193-012	D"HEMECOURT	S CARROLLTON AV	WBJR	04/07/2016 01	01 01
193-013	S CARROLLTON AV	BAUDIN	CB	03/31/2016 01	01 01
193-014	S SOLOMON	ULLOA	CB	03/31/2016 01	01 01
193-015	S SOLOMON	ULLOA	CB	03/31/2016 01	01 01
193-016	ULLOA	S CARROLLTON AV	CB	03/31/2016 01	01 01
193-017	S CARROLLTON AV	D"HEMECOURT	CB	03/31/2016 01	01 01
193-018	S SOLOMON	TULANE AV	CB	03/31/2016 01	01 01
193-019	S SOLOMON	TULANE AV	CB	03/31/2016 01	01 01
193-020	S SOLOMON	TULANE AV	CB	03/31/2016 01	01 01
193-021	TULANE AV	S SOLOMON	CB	03/31/2016 01	01 01
193-022	TULANE AV	S CARROLLTON AV	CB	03/31/2016 01	01 01
193-023	S CARROLLTON AV	BANKS	CB	03/31/2016 01	01 01
193-024	S CARROLLTON AV	BAUDIN	CB	03/31/2016 01	01 01
193-025	BAUDIN	S CARROLLTON AV	CB	03/31/2016 01	01 01
193-026	S CARROLLTON AV	BANKS	CB	03/31/2016 01	01 01
193-027	BANKS	S CARROLLTON AV	CB	03/31/2016 01	01 01
193-028	S CARROLLTON AV	BAUDIN	CB	03/31/2016 01	01 01
193-029	BAUDIN	S CARROLLTON AV	JY	04/08/2016 01	01 01
193-030	S CARROLLTON AV	D"HEMECOURT	CB	03/31/2016 01	01 01
193-031	D"HEMECOURT	S CARROLLTON AV	CB	03/31/2016 01	01 01
193-032	S CARROLLTON AV	ULLOA	JY	04/08/2016 01	01 01
193-033	ULLOA	S CARROLLTON AV	JY	04/08/2016 01	01 01
193-034	S CARROLLTON AV	TULANE AV	JY	04/08/2016 01	01 01
193-035	BANKS	S SOLOMON	JY	04/08/2016 01	01 01
193-036	TULANE AV	S HENNESSEY	JY	04/08/2016 01	01 01
194-001	BAUDIN	S HENNESSEY	JY	04/08/2016 01	01 01
194-002	S HENNESSEY	BANKS	JY	04/08/2016 01	01 01
194-003	BANKS	S ALEXANDER	JY	04/08/2016 01	01 01
194-004	BAUDIN	S ALEXANDER	JY	04/08/2016 01	01 01
194-005	S ALEXANDER	D"HEMECOURT	RH	04/25/2016 01	01 01
194-006	S ALEXANDER	BANKS	RH	04/25/2016 01	01 01
194-007	BANKS	S MURAT	RH	04/25/2016 01	01 01
194-008	D"HEMECOURT	S HENNESSEY	RH	04/25/2016 01	01 01
194-009	D"HEMECOURT	S ALEXANDER	RH	04/25/2016 01	01 01
194-010	S HENNESSEY	ULLOA	RH	04/25/2016 01	01 01
194-011	S HENNESSEY	ULLOA	RH	04/25/2016 01	01 01
194-012	S HENNESSEY	ULLOA	RH	04/25/2016 01	01 01

194-013	S HENNESSEY	TULANE AV	RH	04/25/2016 01	01 01
194-014	ULLOA	S ALEXANDER	RH	04/18/2016 01	01 01
194-015	S ALEXANDER	JULIA	RH	04/25/2016 01	01 01
194-016	ULLOA	S MURAT	RH	04/25/2016 01	01 01
194-017	BAUDIN	S MURAT	RH	04/25/2016 01	01 01
194-018	S MURAT	BANKS	RH	04/25/2016 01	01 01
194-019	S MURAT	D"HEMECOURT	RH	04/25/2016 01	01 01
194-020	D"HEMECOURT	S ALEXANDER	RH	04/25/2016 01	01 01
194-021	S ALEXANDER	ULLOA	RH	04/13/2016 01	01 01
194-022	S MURAT	D"HEMECOURT	RH	04/13/2016 01	01 01
194-023	S MURAT	D"HEMECOURT	RH	04/13/2016 01	01 01
194-024	S MURAT	ULLOA	RH	04/13/2016 01	01 01
194-025	BAUDIN	S MURAT	RH	04/13/2016 01	01 01
194-026	S MURAT	BANKS	RH	04/18/2016 01	01 01
194-027	BANKS	S OLYMPIA	RH	04/13/2016 01	01 01
194-028	S MURAT	D"HEMECOURT	RH	04/13/2016 01	01 01
194-029	BAUDIN	S OLYMPIA	RH	04/13/2016 01	01 01
194-030	S OLYMPIA	BANKS	RH	04/13/2016 01	01 01
194-031	BANKS	S ST PATRICK	RH	04/13/2016 01	01 01
194-032	D"HEMECOURT	S OLYMPIA	RH	04/13/2016 01	01 01
194-033	D"HEMECOURT	JULIA	RH	04/13/2016 01	01 01
194-034	S HENNESSEY	BANKS	RH	04/13/2016 01	01 01
194-035	BANKS	S ALEXANDER	RH	04/13/2016 01	01 01
194-036	S ALEXANDER	BANKS	RH	04/13/2016 01	01 01
194-037	BANKS	S MURAT	RH	04/14/2016 01	01 01
194-038	S MURAT	BANKS	RH	04/14/2016 01	01 01
194-039	S MURAT	BANKS	RH	04/14/2016 01	01 01
194-040	BANKS	S OLYMPIA	RH	04/18/2016 01	01 01
194-041	S OLYMPIA	BANKS	RH	04/14/2016 01	01 01
194-042	BANKS	S ST PATRICK	RH	04/14/2016 01	01 01
195-001	BAUDIN	S ST PATRICK	RH	04/14/2016 01	01 01
195-002	S ST PATRICK	JULIA	RH	04/14/2016 01	01 01
195-003	S ST PATRICK	BANKS	RH	04/14/2016 01	01 01
195-004	BANKS	S BERNADOTTE	RH	04/14/2016 01	01 01
195-006	BAUDIN	S BERNADOTTE	RH	04/14/2016 01	01 01
195-007	BAUDIN	S BERNADOTTE	RH	04/14/2016 01	01 01
195-008	BAUDIN	JULIA	RH	04/14/2016 01	01 01
195-009	JULIA	S ANTHONY	RH	04/14/2016 01	01 01
195-010	S ST PATRICK	BANKS	RH	04/14/2016 01	01 01
195-011	BANKS	S BERNADOTTE	RH	04/14/2016 01	01 01
195-013	S BERNADOTTE	BANKS	RH	04/15/2016 01	01 01
195-014	S BERNADOTTE	BAUDIN	RH	04/15/2016 01	01 01
195-015	BANKS	S ANTHONY	RH	04/15/2016 01	01 01
195-016	S ANTHONY	JULIA	RH	04/15/2016 01	01 01
195-017	BANKS	JULIA	RH	04/15/2016 01	01 01
195-018	JULIA	BANKS	RH	04/15/2016 01	01 01
197-060	N RAMPART	IBERVILLE	KH	01/12/2016 01	01 01
197-061	N RAMPART	BIENVILLE	KH	01/12/2016 01	01 01
197-062	CANAL	N RAMPART	KH	01/12/2016 01	01 01
197-063	CANAL	BURGUNDY	KH	01/12/2016 01	01 01
197-064	IBERVILLE	BURGUNDY	KH	01/13/2016 01	01 01
197-065	BIENVILLE	BURGUNDY	KH	01/13/2016 01	01 01
197-066	IBERVILLE	DAUPHINE	KH	01/13/2016 01	01 01
197-067	BIENVILLE	DAUPHINE	KH	01/13/2016 01	01 01
197-068	TREME	CONTI	KH	01/13/2016 01	01 01
197-069	BIENVILLE	CROZAT	KH	01/13/2016 01	01 01

197-070	BIENVILLE	BASIN	KH	01/13/2016 01	01 01
197-071	BASIN	CONTI	KH	01/13/2016 01	01 01
197-072	S SARATOGA	CLEVELAND AV	KH	01/13/2016 01	01 01
197-074	BURGUNDY	CANAL	KGH	01/13/2016 01	01 01
197-075	BURGUNDY	CANAL	KH	01/13/2016 01	01 01
197-076	COMMON	UNIVERSITY PL	RE	01/25/2016 01	01 01
197-077	IBERVILLE	DAUPHINE	RE	01/25/2016 01	01 01
197-078	IBERVILLE	DAUPHINE	RE	01/22/2016 01	01 01
198-001	N ROBERTSON	BIENVILLE	KH	01/14/2016 01	01 01
198-002	BIENVILLE	N ROBERTSON	KH	01/14/2016 01	01 01
198-007	BIENVILLE	N CLAIBORNE AV	KH	01/14/2016 01	01 01
198-008	BIENVILLE	N CLAIBORNE AV	KH	01/14/2016 01	01 01
198-009	N CLAIBORNE AV	IBERVILLE	KH	01/14/2016 01	01 01
198-010	N CLAIBORNE AV	CANAL	KH	01/14/2016 01	01 01
198-011	CANAL	N DERBIGNY	KH	01/14/2016 01	01 01
198-012	N ROBERTSON	IBERVILLE	KH	01/14/2016 01	01 01
198-013	IBERVILLE	N ROBERTSON	KH	01/14/2016 01	01 01
198-014	IBERVILLE	N ROBERTSON	KH	01/14/2016 01	01 01
198-015	IBERVILLE	N CLAIBORNE AV	KH	01/14/2016 01	01 01
198-016	N CLAIBORNE AV	CANAL	RE	01/20/2016 01	01 01
198-017	S ROBERTSON	CANAL	RE	01/20/2016 01	01 01
198-018	S CLAIBORNE AV	CLEVELAND AV	RE	01/20/2016 01	01 01
198-019	CANAL	N CLAIBORNE AV	RE	01/20/2016 01	01 01
198-020	N ROBERTSON	CANAL	RE	01/20/2016 01	01 01
198-021	CANAL	N ROBERTSON	RE	01/20/2016 01	01 01
198-022	CANAL	N VILLERE	RE	01/20/2016 01	01 01
198-023	IBERVILLE	N VILLERE	RE	01/20/2016 01	01 01
198-025	CANAL	MARAIS	RE	01/20/2016 01	01 01
198-026	IBERVILLE	MARAIS	RE	01/20/2016 01	01 01
198-027	MARAIS	BIENVILLE	RE	01/20/2016 01	01 01
198-028	S ROBERTSON	CANAL	RE	01/22/2016 01	01 01
198-029	CANAL	S ROBERTSON	RE	01/20/2016 01	01 01
198-030	CANAL	S CLAIBORNE AV	RE	01/20/2016 01	01 01
198-031	S ROBERTSON	CLEVELAND AV	RE	01/20/2016 01	01 01
198-032	CLEVELAND AV	S CLAIBORNE AV	RE	01/22/2016 01	01 01
198-033	S CLAIBORNE AV	CANAL	RE	01/22/2016 01	01 01
198-034	S ROBERTSON	TULANE AV	RE	01/22/2016 01	01 01
198-035	CLEVELAND AV	S ROBERTSON	RE	01/22/2016 01	01 01
198-036	CANAL	S VILLERE	RE	01/22/2016 01	01 01
198-037	CLEVELAND AV	S VILLERE	RE	01/22/2016 01	01 01
198-038	S VILLERE	TULANE AV	RE	01/25/2016 01	01 01
198-039	CANAL	LASALLE	RE	01/25/2016 01	01 01
198-040	LASALLE	CLEVELAND AV	RE	01/25/2016 01	01 01
198-041	LASALLE	CLEVELAND AV	RE	01/22/2016 01	01 01
198-042	CLEVELAND AV	LA SALLE PL	RE	01/25/2016 01	01 01
198-043	LASALLE	TULANE AV	RE	01/27/2016 01	01 01
198-044	TULANE AV	S LIBERTY	RE	01/27/2016 01	01 01
198-046	S ROBERTSON	TULANE AV	RE	01/27/2016 01	01 01
198-047	TULANE AV	S ROBERTSON	RE	01/27/2016 01	01 01
198-048	TULANE AV	S VILLERE	RE	01/27/2016 01	01 01
198-049	TULANE AV	S VILLERE	RE	01/29/2016 01	01 01
198-050	TULANE AV	LASALLE PL	RE	01/29/2016 01	01 01
198-051	TULANE AV	S ROBERTSON	RE	01/29/2016 01	01 01
198-052	TULANE AV	S CLAIBORNE AV	RE	01/29/2016 01	01 01
198-053	TULANE AV	S CLAIBORNE AV	RE	01/29/2016 01	01 01
198-054	TULANE AV	S CLAIBORNE AV	RE	01/29/2016 01	01 01

198-055	S CLAIBORNE AV	PALMYRA	RE	01/29/2016 01	01 01
198-056	S CLAIBORNE AV	CLEVELAND AV	RE	01/29/2016 01	01 01
198-057	S CLAIBORNE AV	CANAL	RE	01/29/2016 01	01 01
198-058	CANAL	S DERBIGNY	RE	02/01/2016 01	01 01
198-059	S CLAIBORNE AV	TULANE AV	RE	02/01/2016 01	01 01
198-060	TULANE AV	S ROBERTSON	RE	02/01/2016 01	01 01
198-061	TULANE AV	S ROBERTSON	RE	02/02/2016 01	01 01
198-062	TULANE AV	S VILLERE	RE	02/02/2016 01	01 01
198-063	TULANE AV	S VILLERE	RE	02/02/2016 01	01 01
198-064	TULANE AV	LASALLE	RE	02/02/2016 01	01 01
198-065	TULANE AV	LASALLE	RE	02/02/2016 01	01 01
198-066	TULANE AV	S LIBERTY	RE	02/02/2016 01	01 01
198-067	IBERVILLE	N DERBIGNY	RE	02/02/2016 01	01 01
198-068	CLEVELAND AV	S VILLERE	RE	02/02/2016 01	01 01
198-069	LASALLE	LASALLE	RE	02/02/2016 01	01 01
198-070	S VILLERE	CANAL	RE	02/01/2016 01	01 01
198-071	S CLAIBORNE AV	TULANE AV	RE	02/05/2016 01	01 01
199-001	BIENVILLE	N DERBIGNY	RE	02/05/2016 01	01 01
199-002	N DERBIGNY	BIENVILLE	RE	02/01/2016 01	01 01
199-003	BIENVILLE	N ROMAN	RE	02/01/2016 01	01 01
199-004	N DERBIGNY	BIENVILLE	RE	02/03/2016 01	01 01
199-005	BIENVILLE	N ROMAN	RE	02/03/2016 01	01 01
199-006	N ROMAN	IBERVILLE	RE	02/03/2016 01	01 01
199-007	IBERVILLE	N DERBIGNY	RE	02/03/2016 01	01 01
199-008	N ROMAN	ALLEY	RE	02/03/2016 01	01 01
199-010	N ROMAN	CANAL	RE	02/03/2016 01	01 01
199-011	BIENVILLE	N PRIEUR	RE	02/04/2016 01	01 01
199-012	N PRIEUR	IBERVILLE	RE	02/04/2016 01	01 01
199-013	IBERVILLE	N ROMAN	RE	02/04/2016 01	01 01
199-014	N PRIEUR	ST VINCENT	RE	02/04/2016 01	01 01
199-015	N PRIEUR	CANAL	RE	02/04/2016 01	01 01
199-017	BIENVILLE	N JOHNSON	RE	02/04/2016 01	01 01
199-018	N JOHNSON	IBERVILLE	RE	02/05/2016 01	01 01
199-019	IBERVILLE	N JOHNSON	RE	02/04/2016 01	01 01
199-020	N JOHNSON	CANAL	RE	02/04/2016 01	01 01
199-021	N DERBIGNY	IBERVILLE	RE	02/04/2016 01	01 01
199-022	N DERBIGNY	CANAL	RE	02/04/2016 01	01 01
199-023	CANAL	N ROMAN	RE	02/04/2016 01	01 01
199-024	CANAL	N PRIEUR	RE	02/05/2016 01	01 01
199-025	CANAL	N JOHNSON	RE	02/05/2016 01	01 01
199-026	CANAL	N GALVEZ	RE	02/05/2016 01	01 01
199-027	N ROMAN	BIENVILLE	RE	02/05/2016 01	01 01
199-028	BIENVILLE	N PRIEUR	RE	02/05/2016 01	01 01
199-029	N PRIEUR	BIENVILLE	RE	02/05/2016 01	01 01
199-030	BIENVILLE	N JOHNSON	RE	02/05/2016 01	01 01
199-031	N JOHNSON	BIENVILLE	RE	02/05/2016 01	01 01
199-032	BIENVILLE	N GALVEZ	RE	02/05/2016 01	01 01
199-042	S JOHNSON	PALMYRA	RE	02/17/2016 01	01 01
199-053	CLEVELAND AV	S DERBIGNY	RE	02/18/2016 01	01 01
199-054	S DERBIGNY	CANAL	RE	02/18/2016 01	01 01
199-055	CANAL	S ROMAN	RE	02/18/2016 01	01 01
199-056	CANAL	N DERBIGNY	RE	02/19/2016 01	01 01
199-057	CANAL	N DERBIGNY	RE	02/22/2016 01	01 01
199-058	CANAL	N DERBIGNY	RE	02/22/2016 01	01 01
200-001	PALMYRA	S ROCHEBLAVE	RCO	02/13/2016 01	01 01
200-002	PALMYRA	S ROCHEBLAVE	RE	02/18/2016 01	01 01

200-003	PALMYRA	S ROCHEBLAVE	RE	02/18/2016 01	01 01
200-004	PALMYRA	S ROCHEBLAVE	KH	02/17/2016 01	01 01
200-005	S ROCHEBLAVE	CLEVELAND AV	KH	02/17/2016 01	01 01
200-006	S ROCHEBLAVE	CANAL	KH	02/17/2016 01	01 01
200-007	CANAL	S TONTI	KH	02/17/2016 01	01 01
200-008	CANAL	S MIRO	RE	02/22/2016 01	01 01
200-009	CANAL	S GALVEZ	RE	02/23/2016 01	01 01
200-010	N ROCHEBLAVE	CANAL	KH	02/17/2016 01	01 01
200-011	CANAL	N TONTI	KH	02/17/2016 01	01 01
200-012	CANAL	N MIRO	KH	02/17/2016 01	01 01
200-013	CANAL	N GALVEZ	KH	02/17/2016 01	01 01
200-014	N GALVEZ	IBERVILLE	KH	02/17/2016 01	01 01
200-015	N ROCHEBLAVE	IBERVILLE	KH	02/17/2016 01	01 01
200-016	IBERVILLE	N TONTI	KH	02/17/2016 01	01 01
200-017	N TONTI	BIENVILLE	KH	02/17/2016 01	01 01
200-018	IBERVILLE	N MIRO	KH	02/17/2016 01	01 01
200-019	N MIRO	BIENVILLE	KH	02/17/2016 01	01 01
200-020	IBERVILLE	N GALVEZ	KH	02/17/2016 01	01 01
200-021	N GALVEZ	BIENVILLE	RE	02/22/2016 01	01 01
200-022	N ROCHEBLAVE	BIENVILLE	RE	02/19/2016 01	01 01
200-023	N ROCHEBLAVE	BIENVILLE	RE	02/19/2016 01	01 01
200-024	BIENVILLE	N TONTI	RE	02/19/2016 01	01 01
200-025	BIENVILLE	N TONTI	RE	02/19/2016 01	01 01
200-026	BIENVILLE	N MIRO	RE	02/19/2016 01	01 01
200-027	BIENVILLE	N GALVEZ	RE	02/19/2016 01	01 01
200-028	N TONTI	BIENVILLE	RE	02/19/2016 01	01 01
200-029	BIENVILLE	N MIRO	RE	02/19/2016 01	01 01
200-030	N MIRO	BIENVILLE	RE	02/19/2016 01	01 01
200-031	BIENVILLE	N MIRO	RE	02/19/2016 01	01 01
200-032	N GALVEZ	BIENVILLE	RE	02/19/2016 01	01 01
200-033	N GALVEZ	BIENVILLE	RE	02/19/2016 01	01 01
200-034	BIENVILLE	N GALVEZ	RE	02/19/2016 01	01 01
200-035	N GALVEZ	IBERVILLE	RE	02/19/2016 01	01 01
200-036	IBERVILLE	N GALVEZ	RCO	02/13/2016 01	04 01
200-037	N GALVEZ	CANAL	RCO	02/13/2016 01	04 01
200-058	BIENVILLE	N DORGENOIS	RCO	02/13/2016 01	04 01
201-002	S DORGENOIS	PALMYRA	RCO	02/13/2016 01	01 01
201-003	CLEVELAND AV	S DORGENOIS	RCO	02/13/2016 01	01 01
201-004	S DORGENOIS	CANAL	RCO	02/13/2016 01	04 01
201-005	CLEVELAND AV	S BROAD	RCO	02/13/2016 01	04 01
201-006	S BROAD	CANAL	RCO	02/14/2016 01	04 01
201-007	S BROAD	PALMYRA	RCO	02/14/2016 01	04 01
201-008	PALMYRA	S BROAD	RCO	02/14/2016 01	01 01
201-009	S BROAD	PALMYRA	RCO	02/14/2016 01	04 01
201-010	PALMYRA	S BROAD	RCO	02/14/2016 01	01 01
201-011	S BROAD	CLEVELAND AV	RCO	02/14/2016 01	04 01
201-012	PALMYRA	JANE AL	RCO	02/14/2016 01	04 01
201-013	JANE AL	PALMYRA	RCO	02/14/2016 01	04 01
201-014	PALMYRA	S WHITE	RCO	02/14/2016 01	01 01
201-015	S WHITE	PALMYRA	RCO	02/14/2016 01	04 01
201-016	PALMYRA	S DORGENOIS	RCO	02/14/2016 01	04 01
201-017	PALMYRA	S BROAD	RCO	02/14/2016 01	04 01
201-018	PALMYRA	S DORGENOIS	RCO	02/14/2016 01	01 01
201-019	PALMYRA	S BROAD	RCO	02/14/2016 01	04 01
201-020	CANAL	S DORGENOIS	RCO	02/14/2016 01	04 01
201-021	CANAL	S BROAD	RCO	02/14/2016 01	04 01

201-022	CANAL	N DORGENOIS	RCO	02/14/2016 01	04 01
201-023	CANAL	N BROAD	RCO	02/14/2016 01	04 01
201-024	IBERVILLE	N DORGENOIS	RCO	02/14/2016 01	04 01
201-025	N DORGENOIS	CANAL	DV	02/23/2016 01	04 01
201-026	N DORGENOIS	BIENVILLE	RCO	02/14/2016 01	01 01
201-027	BIENVILLE	N BROAD	CV	02/23/2016 01	04 01
201-028	IBERVILLE	N BROAD	RCO	02/14/2016 01	04 01
201-029	N BROAD	BIENVILLE	RCO	02/14/2016 01	04 01
201-030	N BROAD	CANAL	RCO	02/14/2016 01	04 01
201-031	BIENVILLE	N DORGENOIS	RCO	02/14/2016 01	01 01
201-032	N DORGENOIS	CONTI	RCO	02/14/2016 01	04 01
201-033	N BROAD	BIENVILLE	RCO	02/14/2016 01	04 01
201-034	IBERVILLE	N WHITE	RCO	02/14/2016 01	04 01
201-035	N WHITE	CANAL	RCO	02/14/2016 01	01 01
201-036	CANAL	N WHITE	RCO	02/14/2016 01	04 01
201-037	CANAL	N BROAD	DV	02/23/2016 01	01 01
201-038	N BROAD	IBERVILLE	RCO	02/14/2016 01	04 01
201-039	IBERVILLE	N WHITE	DV	02/23/2016 01	01 01
201-040	IBERVILLE	N BROAD	KJJ	02/17/2016 01	04 01
201-041	N WHITE	BIENVILLE	KJJ	02/17/2016 01	04 01
201-042	BIENVILLE	N BROAD	KJJ	02/17/2016 01	04 01
201-043	BIENVILLE	N BROAD	KJJ	02/17/2016 01	04 01
201-044	N BROAD	IBERVILLE	KJJ	02/17/2016 01	01 01
201-045	N WHITE	BIENVILLE	KJJ	02/17/2016 01	04 01
201-046	BIENVILLE	N WHITE	KJJ	02/17/2016 01	01 01
201-047	BIENVILLE	N BROAD	KJJ	02/17/2016 01	04 01
201-048	BIENVILLE	N WHITE	KJJ	02/17/2016 01	01 01
201-049	N WHITE	CANAL	KJJ	02/17/2016 01	04 01
201-050	CANAL	S WHITE	RCO	02/18/2016 01	01 01
201-051	CANAL	S WHITE	KJJ	02/19/2016 01	04 01
201-052	CANAL	S BROAD	KJJ	02/17/2016 01	01 01
201-053	S BROAD	CLEVELAND AV	KJJ	02/17/2016 01	04 01
201-054	CLEVELAND AV	S WHITE	KJJ	02/17/2016 01	04 01
201-055	S WHITE	CANAL	KJJ	02/17/2016 01	04 01
201-056	S WHITE	PALMYRA	KJJ	02/17/2016 01	04 01
201-057	CLEVELAND AV	S WHITE	KJJ	02/17/2016 01	04 01
201-058	S WHITE	CANAL	KJJ	02/17/2016 01	10 02
201-059	S WHITE	PALMYRA	KJJ	02/17/2016 01	04 01
201-060	CLEVELAND AV	S WHITE	KJJ	02/17/2016 01	04 01
201-061	CLEVELAND AV	S BROAD	KJJ	02/17/2016 01	01 01
201-062	S BROAD	PALMYRA	KJJ	02/17/2016 01	04 01
201-063	N WHITE	BIENVILLE	J=KJJ	02/17/2016 01	04 01
201-064	N BROAD	CONTI	KJJ	02/19/2016 01	04 01
201-065	CLEVELAND AV	N BROAD	KJJ	02/19/2016 01	04 01
201-066	N WHITE	CANAL	DV	02/23/2016 01	01 01
202-001	PALMYRA	S DUPRE	KJJ	02/17/2016 01	04 01
202-002	PALMYRA	S GAYOSO	KJJ	02/17/2016 01	04 01
202-003	S GAYOSO	CLEVELAND AV	KJJ	02/17/2016 01	04 01
202-004	PALMYRA	S SALCEDO	KJJ	02/17/2016 01	04 01
202-005	S SALCEDO	CLEVELAND AV	KJJ	02/17/2016 01	04 01
202-006	PALMYRA	S LOPEZ	KJJ	02/17/2016 01	04 01
202-007	PALMYRA	S RENDON	KJJ	02/17/2016 01	04 01
202-008	S RENDON	CLEVELAND AV	DV	02/22/2016 01	04 01
202-009	S DUPRE	CLEVELAND AV	DV	02/22/2016 01	04 01
202-010	CLEVELAND AV	S GAYOSO	DV	02/22/2016 01	04 01
202-011	S GAYOSO	CANAL	DV	02/22/2016 01	04 01

202-012	S DUPRE	CLEVELAND AV	DV	02/22/2016 01	01 01
202-013	CANAL	S GAYOSO	DV	02/22/2016 01	04 01
202-014	S DUPRE	CANAL	RCO	02/22/2016 01	04 01
202-015	N DUPRE	IBERVILLE	DV	02/22/2016 01	04 01
202-016	N DUPRE	BIENVILLE	DV	02/22/2016 01	01 01
202-017	N DUPRE	BIENVILLE	RCO	02/18/2016 01	01 01
202-018	BIENVILLE	N GAYOSO	RCO	02/18/2016 01	04 01
202-019	N GAYOSO	CONTI	RCO	02/18/2016 01	01 01
202-020	S LOPEZ	CLEVELAND AV	DV	02/22/2016 01	04 01
202-021	CLEVELAND AV	S RENDON	KJJ	02/19/2016 01	04 01
202-022	S RENDON	CANAL	DV	02/22/2016 01	04 01
202-023	CLEVELAND AV	S SALCEDO	RCO	02/19/2016 01	04 01
202-024	CLEVELAND AV	S GAYOSO	RCO	02/19/2016 01	04 01
202-025	S SALCEDO	CANAL	DV	02/23/2016 01	04 01
202-026	S LOPEZ	CANAL	DV	02/23/2016 01	04 01
202-027	CANAL	S RENDON	KJJ	03/19/2016 01	04 01
202-028	CANAL	S SALCEDO	KJJ	02/19/2016 01	04 01
202-029	CANAL	S GAYOSO	KJJ	02/19/2016 01	04 01
202-030	S LOPEZ	CANAL	KJJ	02/19/2016 01	04 01
202-031	CANAL	N RENDON	KJJ	02/19/2016 01	01 01
202-032	CANAL	N SALCEDO	KJJ	02/19/2016 01	04 01
202-033	CANAL	N GAYOSO	KJJ	02/19/2016 01	01 01
202-034	N LOPEZ	IBERVILLE	KJJ	02/19/2016 01	04 01
202-035	IBERVILLE	N RENDON	KJJ	02/19/2016 01	04 01
202-036	N RENDON	BIENVILLE	KJJ	02/19/2016 01	01 01
202-037	N RENDON	CANAL	KJJ	02/19/2016 01	04 01
202-038	N LOPEZ	BIENVILLE	DV	02/23/2016 01	01 01
202-039	BIENVILLE	N SALCEDO	DV	02/23/2016 01	04 01
202-040	BIENVILLE	N RENDON	DV	02/23/2016 01	01 01
202-041	N LOPEZ	BIENVILLE	DV	02/23/2016 01	01 01
202-042	BIENVILLE	N SALCEDO	DV	02/23/2016 01	04 01
202-043	BIENVILLE	N RENDON	DV	02/23/2016 01	02 01
202-044	IBERVILLE	N SALCEDO	DV	02/23/2016 01	01 01
202-045	N SALCEDO	CANAL	DV	02/23/2016 01	04 01
202-046	IBERVILLE	N GAYOSO	DV	02/23/2016 01	01 01
202-047	N GAYOSO	BIENVILLE	DV	02/23/2016 01	04 01
202-048	N GAYOSO	CANAL	DV	02/23/2016 01	01 01
202-049	N SALCEDO	BIENVILLE	DV	02/23/2016 01	04 01
202-050	BIENVILLE	N GAYOSO	AM	02/24/2016 01	04 01
202-051	N SALCEDO	BIENVILLE	AM	02/24/2016 01	04 01
202-052	BIENVILLE	N GAYOSO	AM	02/24/2016 01	04 01
202-053	CLEVELAND AV	S RENDON	AM	02/24/2016 01	04 01
203-001	S JEFFERSON DAVIS PK	PALMYRA	AM	02/24/2016 01	04 01
203-002	PALMYRA	S JEFFERSON DAVIS PK	AM	02/24/2016 01	04 01
203-020	IBERVILLE	N JEFFERSON DAVIS PK	AM	02/25/2016 01	04 01
203-021	N JEFFERSON DAVIS PK	CANAL	AM	02/25/2016 01	04 01
203-022	N JEFFERSON DAVIS PK	BIENVILLE	AM	02/25/2016 01	04 01
203-023	BIENVILLE	N JEFFERSON DAVIS PK	AM	02/25/2016 01	04 01
203-024	N JEFFERSON DAVIS PK	CONTI	AM	02/25/2016 01	04 01
203-025	BIENVILLE	N JEFFERSON DAVIS PK	AM	02/25/2016 01	04 01
203-026	CANAL	N JEFFERSON DAVIS PK	AM	02/26/2016 01	04 01
203-027	CANAL	S JEFFERSON DAVIS PK	AM	02/26/2016 01	04 01
203-028	S JEFFERSON DAVIS PK	CLEVELAND AV	AM	02/26/2016 01	04 01
203-029	S JEFFERSON DAVIS PK	CANAL	AM	02/26/2016 01	04 01
205-001	PALMYRA	S SOLOMON	RH	04/15/2016 01	01 01
205-002	PALMYRA	S SOLOMON	RH	04/15/2016 01	01 01

205-003	PALMYRA	S CARROLLTON AV	RH	04/15/2016 01	01 01
205-004	S SOLOMON	CLEVELAND AV	RH	04/15/2016 01	01 01
205-005	CLEVELAND AV	S SOLOMON	RH	04/15/2016 01	01 01
205-006	CLEVELAND AV	S CARROLLTON AV	AM	04/22/2016 01	04 01
205-007	S CARROLLTON AV	PALMYRA	AM	04/22/2016 01	04 01
205-008	S CARROLLTON AV	CANAL	AM	04/22/2016 01	04 01
205-009	S SOLOMON	CANAL	AM	04/22/2016 01	04 01
205-010	CANAL	S HENNESSEY	AM	04/22/2016 01	04 01
205-011	CANAL	S CARROLLTON AV	AM	04/22/2016 01	04 01
205-012	PALMYRA	S HENNESSEY	AM	04/22/2016 01	04 01
205-013	CLEVELAND AV	S HENNESSEY	AM	04/22/2016 01	04 01
205-014	S HENNESSEY	CANAL	AM	04/22/2016 01	04 01
205-015	PALMYRA	S CARROLLTON AV	AM	04/22/2016 01	04 01
205-016	S CARROLLTON AV	PALMYRA	AM	04/22/2016 01	04 01
205-017	S CARROLLTON AV	PALMYRA	AM	04/22/2016 01	04 01
205-018	S CARROLLTON AV	CLEVELAND AV	AM	04/22/2016 01	04 01
205-020	PALMYRA	S SOLOMON	AM	04/22/2016 01	04 01
205-021	CLEVELAND AV	S CARROLLTON AV	AM	04/22/2016 01	04 01
205-022	S CARROLLTON AV	CANAL	AM	04/22/2016 01	04 01
205-023	IBERVILLE	N CARROLLTON AV	AM	04/22/2016 01	04 01
205-024	N CARROLLTON AV	IBERVILLE	RCO	04/26/2016 01	01 01
205-025	N CARROLLTON AV	CANAL	RCO	04/26/2016 01	04 01
205-026	N CARROLLTON AV	IBERVILLE	RCO	04/26/2016 01	04 01
205-027	N CARROLLTON AV	BIENVILLE	RCO	04/26/2016 01	04 01
205-028	N SOLOMON	CANAL	RCO	04/26/2016 01	01 01
205-030	CANAL	DAVID	RCO	04/26/2016 01	04 01
205-031	N SOLOMON	IBERVILLE	RCO	04/26/2016 01	01 01
205-032	IBERVILLE	DAVID	RCO	04/26/2016 01	01 01
205-033	DAVID	CANAL	RCO	04/26/2016 01	04 01
205-034	CANAL	N CARROLLTON AV	RCO	04/26/2016 01	04 01
205-035	IBERVILLE	N CARROLLTON AV	RCO	04/26/2016 01	04 01
205-036	N CARROLLTON AV	CANAL	RCO	04/26/2016 01	04 01
205-037	N CARROLLTON AV	BIENVILLE	RCO	04/26/2016 01	04 01
205-038	DAVID	BIENVILLE	RCO	04/26/2016 01	01 01
205-039	BIENVILLE	N CARROLLTON AV	RCO	04/26/2016 01	04 01
205-040	N SOLOMON	BIENVILLE	RCO	04/26/2016 01	01 01
205-041	BIENVILLE	DAVID	RCO	04/26/2016 01	04 01
205-042	BIENVILLE	N HENNESSEY	RCO	04/26/2016 01	04 01
205-043	N SOLOMON	BIENVILLE	RCO	04/26/2016 01	01 01
205-044	BIENVILLE	DAVID	RCO	04/26/2016 01	01 01
205-045	DAVID	CONTI	RCO	04/26/2016 01	04 01
205-046	BIENVILLE	N CARROLLTON AV	RCO	04/20/2016 01	01 01
205-047	N CARROLLTON AV	CONTI	RCO	04/26/2016 01	04 01
205-048	BIENVILLE	N HENNESSEY	RCO	04/26/2016 01	01 01
205-049	IBERVILLE	N HENNESSEY	RCO	04/26/2016 01	01 01
205-050	N HENNESSEY	BIENVILLE	RCO	04/26/2016 01	01 01
205-051	BIENVILLE	N ALEXANDER	RCO	04/26/2016 01	04 01
205-052	N HENNESSEY	CANAL	RCO	04/26/2016 01	01 01
205-053	CANAL	N ALEXANDER	RCO	04/27/2016 01	04 01
205-054	CANAL	S CARROLLTON AV	RCO	04/27/2016 01	04 01
205-055	PALMYRA	S CARROLLTON AV	RCO	04/27/2016 01	04 01
206-001	IBERVILLE	N ALEXANDER	RCO	04/27/2016 01	01 01
206-002	N ALEXANDER	BIENVILLE	RCO	04/27/2016 01	01 01
206-003	BIENVILLE	N MURAT	RCO	04/27/2016 01	04 01
206-004	N ALEXANDER	CANAL	RCO	04/27/2016 01	01 01
206-005	CANAL	N MURAT	RCO	04/27/2016 01	04 01

206-006	IBERVILLE	N MURAT	RCO	04/27/2016 01	04 01
206-007	N MURAT	CANAL	RCO	04/27/2016 01	04 01
206-008	N MURAT	BIENVILLE	RCO	04/27/2016 01	04 01
206-009	BIENVILLE	N MURAT	RCO	04/27/2016 01	01 01
206-010	BIENVILLE	N ALEXANDER	RCO	04/27/2016 01	04 01
206-011	IBERVILLE	N MURAT	RCO	04/27/2016 01	04 01
206-012	N MURAT	CANAL	RCO	04/27/2016 01	04 01
206-014	N MURAT	BIENVILLE	RCO	04/27/2016 01	04 01
206-015	BIENVILLE	N OLYMPIA	RCO	04/27/2016 01	04 01
206-016	IBERVILLE	N OLYMPIA	RCO	04/27/2016 01	01 01
206-017	IBERVILLE	N OLYMPIA	RCO	04/27/2016 01	01 01
206-018	N OLYMPIA	CANAL	RCO	04/27/2016 01	04 01
206-019	N OLYMPIA	BIENVILLE	RCO	04/27/2016 01	01 01
206-020	BIENVILLE	N ST PATRICK	RCO	04/27/2016 01	04 01
206-021	IBERVILLE	N ST PATRICK	RCO	04/27/2016 01	01 01
206-022	N ST PATRICK	BIENVILLE	RCO	04/27/2016 01	01 01
206-023	BIENVILLE	N BERNADOTTE	JH	04/27/2016 01	04 01
206-024	N ST PATRICK	BIENVILLE	JH	04/27/2016 01	04 01
206-025	N ST PATRICK	CANAL	JH	04/27/2016 01	04 01
206-027	CANAL	S ALEXANDER	JH	04/27/2016 01	04 01
206-028	CANAL	S MURAT	JH	04/27/2016 01	04 01
206-029	S ALEXANDER	CLEVELAND AV	JH	04/27/2016 01	04 01
206-030	S ALEXANDER	CANAL	J HILL	04/27/2016 01	04 01
206-031	PALMYRA	S ALEXANDER	J HILL	04/27/2016 01	04 01
206-032	CLEVELAND AV	S MURAT	J HILL	04/27/2016 01	04 01
206-033	S MURAT	CANAL	J HILL	04/27/2016 01	04 01
206-034	PALMYRA	S MURAT	J HILL	04/27/2016 01	04 01
206-035	S MURAT	CLEVELAND AV	J HILL	04/27/2016 01	04 01
206-036	PALMYRA	S MURAT	J HILL	04/27/2016 01	04 01
206-037	S MURAT	CLEVELAND AV	J HILL	04/27/2016 01	04 01
206-038	S MURAT	CANAL	J HILL	04/27/2016 01	04 01
206-039	CANAL	N OLYMPIA	J HILL	04/27/2016 01	04 01
206-040	PALMYRA	S OLYMPIA	RCO	04/27/2016 01	01 01
206-041	CLEVELAND AV	S OLYMPIA	J HILL	04/27/2016 01	04 01
206-042	CLEVELAND AV	S OLYMPIA	J HILL	04/27/2016 01	04 01
206-043	S OLYMPIA	CANAL	J HILL	04/27/2016 01	04 01
206-044	CANAL	S ST PATRICK	J HILL	04/27/2016 01	04 01
206-045	PALMYRA	S ST PATRICK	J HILL	04/27/2016 01	04 01
206-046	PALMYRA	S ST PATRICK	J HILL	04/27/2016 01	04 01
206-047	PALMYRA	S ST PATRICK	J HILL	04/27/2016 01	04 01
206-048	CLEVELAND AV	S ST PATRICK	J HILL	04/27/2016 01	04 01
206-049	S ST PATRICK	CANAL	J HILL	04/27/2016 01	04 01
206-050	CANAL	S BERNADOTTE	J HILL	04/27/2016 01	04 01
206-051	BIENVILLE	N ALEXANDER	J HILL	04/27/2016 01	04 01
206-052	N ALEXANDER	BIENVILLE	AM	04/27/2016 01	04 01
206-053	N MURAT	BIENVILLE	AM	04/27/2016 01	04 01
206-054	BIENVILLE	N OLYMPIA	AM	04/27/2016 01	04 01
206-055	BIENVILLE	N OLYMPIA	AM	04/27/2016 01	04 01
206-056	BIENVILLE	N ST PATRICK	AM	04/27/2016 01	04 01
207-001	PALMYRA	S BERNADOTTE	AM	04/27/2016 01	04 01
207-002	S BERNADOTTE	CLEVELAND AV	AM	04/27/2016 01	04 01
207-004	CLEVELAND AV	BOTTINELLI PL	AM	04/27/2016 01	04 01
207-005	S BERNADOTTE	CANAL	AM	04/27/2016 01	04 01
207-006	CANAL	BOTTINELLI PL	AM	04/27/2016 01	04 01
207-007	BOTTINELLI PL	CLEVELAND AV	AM	04/27/2016 01	04 01
207-008	CANAL	BOTTINELLI PL	AM	04/27/2016 01	04 01

207-009	CANAL	BOTTINELLI PL	AM	04/27/2016 01	04 01
207-010	CANAL	CITY PARK AV	AM	04/27/2016 01	04 01
207-011	CANAL	CITY PARK AV	AM	04/27/2016 01	04 01
207-012	JULIA	CITY PARK AV	AM	04/27/2016 01	04 01
207-013	JULIA	CITY PARK AV	AM	04/27/2016 01	04 01
207-014	JULIA	CITY PARK AV	AM	04/27/2016 01	04 01
207-015	CITY PARK AV	JULIA	AM	04/27/2016 01	04 01
207-018	N ANTHONY	CANAL	AM	04/27/2016 01	04 01
207-019	CANAL	N ANTHONY	AM	04/27/2016 01	04 01
207-020	N BERNADOTTE	CANAL	AM	04/27/2016 01	04 01
208-001	TOULOUSE	N BERNADOTTE	AM	04/27/2016 01	04 01
208-002	TOULOUSE	N BERNADOTTE	AM	04/27/2016 01	04 01
208-003	N BERNADOTTE	CITY PARK AV	RH	04/25/2016 01	01 01
208-004	N BERNADOTTE	ST LOUIS	WBJR	05/04/2016 01	01 01
208-005	TOULOUSE	CITY PARK AV	RH	04/25/2016 01	01 01
208-006	CITY PARK AV	TOULOUSE	RH	04/25/2016 01	01 01
208-007	CITY PARK AV	TOULOUSE	RH	04/25/2016 01	01 01
208-008	CITY PARK AV	N ANTHONY	RH	04/25/2016 01	01 01
208-009	N ANTHONY	ST LOUIS	RH	04/25/2016 01	01 01
208-010	ST LOUIS	CITY PARK AV	RH	04/27/2016 01	01 01
208-011	N ANTHONY	CONTI	RH	04/27/2016 01	01 01
208-012	CONTI	CITY PARK AV	WBJR	05/04/2016 01	01 01
208-013	N ANTHONY	BIENVILLE	RH	04/27/2016 01	01 01
208-014	N BERNADOTTE	CONTI	RH	04/27/2016 01	01 01
208-015	N BERNADOTTE	ST LOUIS	RH	04/27/2016 01	01 01
208-016	CONTI	N ANTHONY	RH	04/27/2016 01	01 01
208-017	BIENVILLE	N BERNADOTTE	RH	05/02/2016 01	01 01
208-018	BIENVILLE	N ANTHONY	RH	05/02/2016 01	01 01
208-019	IBERVILLE	N BERNADOTTE	RH	05/02/2016 01	01 01
208-020	N BERNADOTTE	BIENVILLE	RH	05/02/2016 01	01 01
208-021	BIENVILLE	N ANTHONY	RH	05/02/2016 01	01 01
208-022	IBERVILLE	N BERNADOTTE	RH	05/02/2016 01	01 01
208-023	IBERVILLE	N ANTHONY	RH	05/02/2016 01	01 01
208-024	N ANTHONY	BIENVILLE	RH	05/02/2016 01	01 01
208-025	BIENVILLE	HELENA	RH	05/02/2016 01	01 01
208-026	IBERVILLE	HELENA	RH	05/02/2016 01	01 01
208-027	BIENVILLE	HELENA	RH	05/02/2016 01	01 01
208-028	BIENVILLE	CITY PARK AV	RH	05/02/2016 01	01 01
208-029	CITY PARK AV	BIENVILLE	RH	05/02/2016 01	01 01
208-030	IBERVILLE	CITY PARK AV	RH	05/02/2016 01	01 01
210-001	WEST END BL	MOUND AV	RH	05/02/2016 01	01 01
210-002	WEST END BL	MOUND AV	RH	05/02/2016 01	01 01
210-003	CATINA	MOUND AV	RH	05/02/2016 01	01 01
210-004	MOUND AV	WEST END BL	RH	05/02/2016 01	01 01
210-005	MILNE BL	MOUND AV	WBJR	05/04/2016 01	01 01
210-007	MILNE BL	MOUND AV	WBJR	05/04/2016 01	01 01
210-013	ROSEMARY PL	MOUND AV	WBJR	05/04/2016 01	01 01
210-014	MOUND AV	MILNE BL	WBJR	05/04/2016 01	01 01
210-015	ROSEMARY PL	MOUND AV	WBJR	05/04/2016 01	01 01
211-001	HOMEDALE AV	CANAL BL	WBJR	05/04/2016 01	01 01
211-003	HOMEDALE AV	CANAL BL	RH	05/04/2016 01	01 01
211-004	CANAL BL	HOMEDALE	RH	05/04/2016 01	01 01
211-005	CANAL BL	HOMEDALE	RH	05/04/2016 01	01 01
211-006	CANAL BL	FLORIDA BL	RH	05/04/2016 01	01 01
211-007	HOMEDALE AV	CANAL BL	RH	05/04/2016 01	01 01
211-008	HOMEDALE	CANAL BL	RH	05/04/2016 01	01 01

211-009	HOMEDALE AV	HAWTHORNE PL	RH	05/04/2016 01	01 01
211-010	HAWTHORNE PL	HOMEDALE AV	RH	05/04/2016 01	01 01
211-011	HAWTHORNE PL	FLORIDA BL	RH	05/04/2016 01	01 01
211-012	HAWTHORNE PL	FLORIDA BL	RH	05/04/2016 01	01 01
211-013	FLORIDA BL	CANAL BL	RH	05/04/2016 01	01 01
211-014	FLORIDA BL	WOODLAWN	RH	05/04/2016 01	01 01
211-015	HOMEDALE AV	WOODLAWN	RH	05/04/2016 01	01 01
211-016	WOODLAWN	HOMEDALE AV	RH	05/04/2016 01	01 01
211-017	WOODLAWN	FLORIDA BL	RH	05/04/2016 01	01 01
211-018	WOODLAWN	HOMEDALE AV	WBJR	05/04/2016 01	01 01
211-019	WOODLAWN	MOUND AV	WBJR	05/04/2016 01	01 01
211-020	HOMEDALE AV	ROSEMARY PL	WBJR	05/04/2016 01	01 01
211-021	ROSARY DR	FLORIDA BL	WBJR	05/04/2016 01	01 01
211-022	ROSARY DR	FLORIDA BL	WBJR	05/04/2016 01	01 01
211-023	FLORIDA BL	WOODLAWN	WBJR	05/04/2016 01	01 01
211-024	FLORIDA BL	MILNE BL	WBJR	05/04/2016 01	01 01
211-025	ROSEMARY PL	HOMEDALE AV	JY	05/13/2016 01	01 01
211-026	HOMEDALE AV	MILNE BL	JY	05/13/2016 01	01 01
211-027	MILNE BL	HOMEDALE AV	JY	05/13/2016 01	01 01
211-031	HOMEDALE AV	CATINA	JY	05/13/2016 01	01 01
211-032	CATINA	FLORIDA BL	JY	05/13/2016 01	01 01
211-035	CATINA	HOMEDALE AV	JY	05/13/2016 01	01 01
211-036	HOMEDALE AV	WEST END BL	JY	05/13/2016 01	01 01
211-037	WEST END BL	HOMEDALE AV	JY	05/13/2016 01	01 01
211-038	CANAL BL	AYMARD CT	JY	05/13/2016 01	01 01
211-040	AYMARD CT	CANAL BL	RH	05/10/2016 01	01 01
211-041	AYMARD CT	HAWTHORNE PL	RH	05/10/2016 01	01 01
211-042	LOUIS XIV	FLORIDA BL	RH	05/10/2016 01	01 01
211-043	FLORIDA BL	WOODLAWN	RH	05/10/2016 01	01 01
211-044	FLORIDA BL	ROSEMARY PL	RH	05/10/2016 01	01 01
211-045	FLORIDA BL	WOODLAWN	RH	05/10/2016 01	01 01
211-046	FLORIDA BL	WOODLAWN	RH	05/10/2016 01	01 01
211-047	FLORIDA BL	RIDGEWAY PL	RH	05/10/2016 01	01 01
211-048	FLORIDA BL	MILNE BL	RH	05/10/2016 01	01 01
211-049	CANAL BL	HIDALGO	RH	05/11/2016 01	01 01
211-050	CANAL BL	HIDALGO	RH	05/11/2016 01	01 01
211-051	CANAL BL	HIDALGO	RH	05/11/2016 01	01 01
211-054	CANAL BL	FLORIDA BL	RH	05/11/2016 01	01 01
211-056	HAWTHORNE PL	AYMARD CT	RH	05/11/2016 01	01 01
212-001	HARNEY	CATINA	RH	05/23/2016 01	01 01
212-002	HARNEY	WEST END BL	RH	05/23/2016 01	01 01
212-003	CATINA	BROOKS	RH	05/23/2016 01	01 01
212-004	CATINA	KENILWORTH	RH	05/23/2016 01	01 01
212-005	WEST END BL	BROOKS	RH	05/23/2016 01	01 01
212-006	WEST END BL	KENILWORTH	RH	05/23/2016 01	01 01
212-008	CATINA	POLK	RH	05/23/2016 01	01 01
212-009	CATINA	POLK	RH	05/23/2016 01	01 01
212-010	POLK	WEST END BL	RH	05/23/2016 01	01 01
212-011	WEST END BL	GERMAIN	RH	05/24/2016 01	01 01
212-012	WEST END BL	RINGOLD	RH	05/24/2016 01	01 01
212-013	WEST END BL	RINGOLD	RH	05/24/2016 01	01 01
212-016	CATINA	GERMAIN	RH	05/24/2016 01	01 01
212-017	GERMAIN	CATINA-MILNE AL	RH	05/24/2016 01	01 01
212-018	CATINA-MILNE AL	POLK	RH	05/24/2016 01	01 01
212-019	CATINA-MILNE AL	RINGOLD	RH	05/24/2016 01	01 01
212-020	CATINA	RINGOLD	RH	05/24/2016 01	01 01

212-021	RINGOLD	WEST END BL	RH	05/24/2016 01	01 01
212-022	WEST END BL	POLK	RH	05/24/2016 01	01 01
213-001	LANE	WUERPEL	RH	05/24/2016 01	01 01
213-002	CATINA	BRAGG	RH	05/24/2016 01	01 01
213-003	WUERPEL	SMITH	RH	05/29/2016 01	01 01
213-004	LANE	WESTINA AL	RH	05/29/2016 01	01 01
213-005	WESTINA AL	BRAGG	RH	05/29/2016 01	01 01
213-006	WESTINA AL	SMITH	RH	05/29/2016 01	01 01
213-007	WESTINA AL	PORTEOUS	RH	05/29/2016 01	01 01
213-008	PORTEOUS	CATINA	RH	05/29/2016 01	01 01
213-009	LANE	WEST END BL	RH	05/29/2016 01	01 01
213-011	BRAGG	MILNE-WUERPEL AL	RH	05/29/2016 01	01 01
213-012	WUERPEL	PORTEOUS	RH	05/29/2016 01	01 01
213-013	PORTEOUS	MILNE BL	RH	05/26/2016 01	01 01
213-014	WUERPEL	SMITH	RH	05/26/2016 01	01 01
213-015	CATINA	FREMONT	RH	06/26/2016 01	01 01
213-017	HARRISON AV	MILNE BL	RH	05/26/2016 01	01 01
213-018	WESTINA AL	FREMONT	RH	05/26/2016 01	01 01
213-019	FREMONT	WUERPEL	RH	05/26/2016 01	01 01
213-020	WESTINA AL	HARRISON AV	RH	05/26/2016 01	01 01
213-021	CATINA	FRENCH	RH	05/26/2016 01	01 01
213-022	CATINA	HARRISON AV	RH	05/26/2016 01	01 01
213-023	HARRISON AV	CATINA	RH	05/26/2016 01	01 01
213-024	HARRISON AV	MILNE BL	RH	05/26/2016 01	01 01
213-025	HARRISON AV	WEST END BL	RH	05/26/2016 01	01 01
213-026	WEST END BL	FRENCH	RH	05/26/2016 01	01 01
213-027	WEST END BL	HARRISON AV	RH	05/26/2016 01	01 01
213-028	WEST END BL	HARRISON AV	RH	05/28/2016 01	01 01
213-029	WEST END BL	HARRISON AV	RH	05/28/2016 01	01 01
214-001	CATINA	MOUTON	RH	05/28/2016 01	01 01
214-002	MOUTON	WEST END BL	RH	05/28/2016 01	01 01
214-003	WEST END BL	WALKER	RH	05/28/2016 01	01 01
214-004	WEST END BL	CONRAD	RH	05/28/2016 01	01 01
214-005	CATINA	WALKER	RH	05/28/2016 01	01 01
214-006	WALKER	WUERPEL	RH	05/26/2016 01	01 01
214-007	CATINA	CONRAD	RH	05/28/2016 01	01 01
214-009	WUERPEL	CONRAD	RH	05/28/2016 01	01 01
214-010	WUERPEL	WALKER	RH	05/28/2016 01	01 01
214-011	WUERPEL	ROBERT E LEE BL	RH	05/28/2016 01	01 01
214-012	ROBERT E LEE BL	MILNE BL	RH	05/28/2016 01	01 01
214-013	CATINA	ROBERT E LEE BL	RH	05/28/2016 01	01 01
214-014	ROBERT E LEE BL	WUERPEL	RH	05/28/2016 01	01 01
214-015	ROBERT E LEE BL	WEST END BL	RH	06/08/2016 01	01 01
214-016	MILNE-WUERPEL AL	MOUTON	RH	06/08/2016 01	01 01
214-017	WUERPLE - MILNE AL	MOUTON	RH	06/08/2016 01	01 01
214-018	WUERPLE - MILNE AL	WALKER	RH	06/08/2016 01	01 01
214-019	WUERPLE - MILNE AL	WALKER	RH	06/08/2016 01	01 01
214-020	WESTEND AL	MOUTON	RH	06/08/2016 01	01 01
214-021	FILMORE AV	WUERPEL	RH	06/08/2016 01	01 01
214-022	WUERPEL	CHAPELLE	RH	06/08/2016 01	01 01
214-023	WUERPEL	DOWNS	RH	06/08/2016 01	01 01
214-024	DOWNS	WUERPLE - MILNE AL	AF	06/09/2016 01	01 01
214-025	WUERPLE - MILNE AL	DOWNS	AF	06/09/2016 01	01 01
214-026	DOWNS	CATINA	AF	06/09/2016 01	01 01
214-027	DOWNS	WESTEND AL	AF	06/09/2016 01	01 01
214-028	WESTEND AL	CHAPELLE	AF	06/09/2016 01	01 01

214-029	FILMORE AV	CATINA	AF	06/09/2016 01	01 01
214-030	FILMORE AV	WESTINA AL	AF	06/09/2016 01	01 01
214-031	WESTINA AL	CHAPELLE	AF	06/09/2016 01	01 01
214-032	FILMORE AV	WEST END BL	AF	06/09/2016 01	01 01
214-033	WEST END BL	CHAPELLE	LS	06/09/2016 01	01 01
214-034	WESTINA AL	FILMORE AV	LS	06/09/2016 01	01 01
214-035	CONRAD	WEST END BL	LS	06/09/2016 01	01 01
214-037	WEST END BL	NEW BASIN WAY	RH	06/09/2016 01	01 01
214-038	NEW BASIN WAY	WEST END BL	RH	06/09/2016 01	01 01
214-039	NEW BASIN WAY	WEST END BL	RH	06/09/2016 01	01 01
214-040	NEW BASIN WAY	WEST END BL	RH	06/09/2016 01	01 01
214-041	NEW BASIN WAY	WEST END BL	RH	06/09/2016 01	01 01
216-007	N CORTEZ	ST LOUIS	AM	02/26/2016 01	04 01
216-009	N SCOTT	TOULOUSE	FB	03/02/2016 01	01 01
216-010	ST LOUIS	N PIERCE	FB	03/02/2016 01	01 01
216-012	N CORTEZ	TOULOUSE	FB	03/02/2016 01	01 01
216-013	TOULOUSE	N TELEMACHUS	FB	03/02/2016 01	01 01
216-014	TOULOUSE	N GENOIS	FB	03/02/2016 01	01 01
216-015	TOULOUSE	N GENOIS	FB	03/02/2016 01	01 01
216-016	TOULOUSE	N GENOIS	FB	03/02/2016 01	01 01
216-017	TOULOUSE	N CLARK	FB	03/02/2016 01	01 01
216-021	TOULOUSE	N SCOTT	FB	03/02/2016 01	01 01
216-022	TOULOUSE	N PIERCE	RCO	02/24/2016 01	04 01
216-023	N PIERCE	TOULOUSE	FB	03/02/2016 01	01 01
216-024	N PIERCE	TOULOUSE	RCO	02/24/2016 01	01 01
216-025	N PIERCE	ORLEANS AV	RCO	02/24/2016 01	01 01
216-026	ORLEANS AV	S CARROLLTON AV	RCO	02/24/2016 01	04 01
216-027	ORLEANS AV	N SCOTT	RCO	02/24/2016 01	04 01
216-028	N CORTEZ	ORLEANS AV	RCO	02/24/2016 01	01 01
216-029	N CORTEZ	ORLEANS AV	RCO	02/25/2016 01	01 01
216-030	ORLEANS AV	N CORTEZ	RCO	02/25/2016 01	01 01
216-031	ORLEANS AV	W MOSS	RCO	02/25/2016 01	04 01
216-032	ORLEANS AV	N SCOTT	RCO	02/24/2016 01	04 01
216-033	ORLEANS AV	ROOSEVELT PL	RCO	02/24/2016 01	04 01
216-034	ORLEANS AV	TAFT PL	RCO	02/24/2016 01	04 01
216-035	ORLEANS AV	ROOSEVELT PL	FB	03/02/2016 01	01 01
216-036	ORLEANS AV	OLGA	RCO	02/25/2016 01	01 01
216-037	ORLEANS AV	IDA	RCO	02/25/2016 01	04 01
216-038	ORLEANS AV	N CARROLLTON AV	RCO	02/25/2016 01	04 01
216-040	WILSON DR	ORLEANS AV	RCO	02/24/2016 01	04 01
216-042	MOSS	ORLEANS AV	RCO	02/24/2016 01	04 01
216-043	N SCOTT	ST PETER	RO	02/24/2016 01	04 01
217-002	N SOLOMON	ST LOUIS	LS	06/10/2016 01	01 01
217-004	N SOLOMON	TOULOUSE	RH	06/09/2016 01	01 01
217-005	TOULOUSE	DAVID	LS	06/10/2016 01	01 01
217-007	ST LOUIS	N CARROLLTON AV	LS	06/10/2016 01	01 01
217-008	DAVID	ST PETER	CB	06/13/2016 01	01 01
217-009	ST PETER	N CARROLLTON AV	CB	06/13/2016 01	01 01
217-010	N CARROLLTON AV	ORLEANS AV	CB	06/13/2016 01	01 01
217-011	TOULOUSE	N CARROLLTON AV	CB	06/13/2016 01	01 01
217-012	N CARROLLTON AV	ST LOUIS	CB	06/13/2016 01	01 01
217-013	N CARROLLTON AV	ST PETER	CB	06/13/2016 01	01 01
217-014	TOULOUSE	N HENNESSEY	CB	06/13/2016 01	01 01
217-015	N HENNESSEY	ST LOUIS	CB	06/13/2016 01	01 01
217-016	ST LOUIS	N ALEXANDER	CB	06/13/2016 01	01 01
217-017	N HENNESSEY	ST PETER	CB	06/13/2016 01	01 01

217-018	ST PETER	N ALEXANDER	CB	06/13/2016 01	01 01
217-019	ST PETER	N SOLOMON	CB	06/13/2016 01	01 01
217-020	TOULOUSE	N ALEXANDER	CB	06/14/2016 01	01 01
217-021	N ALEXANDER	ST LOUIS	CB	06/14/2016 01	01 01
217-022	N ALEXANDER	ST PETER	CB	06/14/2016 01	01 01
217-023	ST PETER	N MURAT	CB	06/14/2016 01	01 01
217-024	N ALEXANDER	ORLEANS AV	CB	06/14/2016 01	01 01
217-025	N SOLOMON	ST PETER	CB	06/14/2016 01	01 01
217-026	ST PETER	DAVID	AF	06/18/2016 01	02 01
217-027	N SOLOMON	ORLEANS AV	AF	06/08/2016 01	01 01
217-028	N SOLOMON	ORLEANS AV	AF	06/08/2016 01	01 01
217-029	ORLEANS AV	N HENNESSEY	AF	06/08/2016 01	01 01
217-030	ORLEANS AV	N ALEXANDER	AF	06/08/2016 01	01 01
217-031	ORLEANS AV	N ALEXANDER	AF	06/08/2016 01	01 01
217-032	ORLEANS AV	DAVID	RH	06/09/2016 01	01 01
217-033	ORLEANS AV	BUNGALOW CT	RH	06/09/2016 01	01 01
217-034	ORLEANS AV	BUNGALOW CT	RH	06/09/2016 01	01 01
217-035	ORLEANS AV	N CARROLLTON AV	RH	06/27/2016 01	01 01
217-036	ORLEANS AV	N CARROLLTON AV	RH	06/27/2016 01	01 01
217-037	N HENNESSEY	CONTI	RH	06/27/2016 01	01 01
217-039	CONTI	N HENNESSEY	JR	06/22/2016 01	01 01
217-040	CONTI	N ALEXANDER	JR	06/22/2016 01	01 01
217-041	ST LOUIS	N CARROLLTON AV	JR	06/22/2016 01	01 01
217-042	N CARROLLTON AV	TOULOUSE	RH	06/27/2016 01	01 01
217-043	TOULOUSE	N CARROLLTON AV	RH	06/27/2016 01	01 01
217-044	N CARROLLTON AV	ORLEANS AV	RH	06/27/2016 01	01 01
217-045	N CARROLLTON AV	ST PETER	RH	06/27/2016 01	01 01
217-046	N SOLOMON	ST LOUIS	RH	06/27/2016 01	01 01
218-001	TOULOUSE	N MURAT	RH	06/27/2016 01	01 01
218-002	N MURAT	ST LOUIS	RH	06/27/2016 01	01 01
218-003	N MURAT	ST PETER	RH	06/27/2016 01	01 01
218-004	N MURAT	ORLEANS AV	RH	06/27/2016 01	01 01
218-005	TOULOUSE	N MURAT	RH	06/27/2016 01	01 01
218-006	N MURAT	ST LOUIS	RH	06/27/2016 01	01 01
218-007	N MURAT	ST PETER	RH	06/27/2016 01	01 01
218-008	ST PETER	N MURAT	RT	06/22/2016 01	01 01
218-009	ST PETER	N OLYMPIA	PT	06/22/2016 01	01 01
218-010	N MURAT	ORLEANS AV	RH	06/27/2016 01	01 01
218-011	ORLEANS AV	N OLYMPIA	PT	06/22/2016 01	01 01
218-012	TOULOUSE	PASSERA CT	PT	06/22/2016 01	01 01
218-013	PASSERA CT	ST LOUIS	PT	06/22/2016 01	01 01
218-014	TOULOUSE	N OLYMPIA	PT	06/22/2016 01	01 01
218-015	N OLYMPIA	ST LOUIS	PT	06/22/2016 01	01 01
218-016	N OLYMPIA	ST PETER	PT	06/22/2016 01	01 01
218-017	ST PETER	N ST PATRICK	PT	06/22/2016 01	01 01
218-018	TOULOUSE	N ST PATRICK	PT	06/22/2016 01	01 01
218-019	N ST PATRICK	ST PETER	PT	06/22/2016 01	01 01
218-020	ST PETER	CITY PARK AV	PT	06/22/2016 01	01 01
218-021	N ST PATRICK	ST LOUIS	PT	06/22/2016 01	01 01
218-022	N ST PATRICK	CONTI	PT	06/22/2016 01	01 01
218-023	N ST PATRICK	ST LOUIS	PT	06/22/2016 01	01 01
218-024	CONTI	N ST PATRICK	RH	06/23/2016 01	01 01
218-025	N OLYMPIA	CONTI	RH	06/23/2016 01	01 01
218-026	CONTI	N ST PATRICK	RH	06/23/2016 01	01 01
218-027	CONTI	N MURAT	RH	06/23/2016 01	01 01
218-028	N MURAT	CONTI	RH	06/23/2016 01	01 01

218-029	N MURAT	CONTI	RH	06/23/2016 01	01 01
218-030	N MURAT	CONTI	RH	06/23/2016 01	01 01
218-031	ST ANN	N MURAT	RH	06/23/2016 01	01 01
218-032	N MURAT	CITY PARK AV	RH	06/23/2016 01	01 01
218-033	N MURAT	ORLEANS AV	RH	06/23/2016 01	01 01
218-034	TOULOUSE	N OLYMPIA	RH	06/27/2016 01	01 01
218-035	CITY PARK AV	ORLEANS AV	RH	06/27/2016 01	01 01
218-036	ST LOUIS	N BERNADOTTE	RH	06/23/2016 01	01 01
218-037	ST ANN	CITY PARK AV	RH	06/27/2016 01	01 01
219-001	VICKSBURG	NAVARRE AV	RH	06/23/2016 01	01 01
219-002	NAVARRE AV	GEN DIAZ	RH	06/23/2016 01	01 01
219-003	NAVARRE AV	CANAL BL	RH	06/23/2016 01	01 01
219-005	VICKSBURG	LOUQUE PL	RH	06/23/2016 01	01 01
219-006	LOUQUE PL	CANAL BL	RH	06/24/2016 01	01 01
219-007	CANAL BL	LOUQUE PL	RH	06/24/2016 01	01 01
219-008	CANAL BL	NAVARRE AV	RH	06/24/2016 01	01 01
219-009	CANAL BL	LOUQUE PL	RH	06/24/2016 01	01 01
219-010	CLAIRE	CANAL BL	RH	06/24/2016 01	01 01
219-011	CANAL BL	NAVARRE AV	RH	06/24/2016 01	01 01
219-012	CLAIRE	HAWTHORNE PL	RH	06/27/2016 01	01 01
219-013	HAWTHORNE PL	CLAIRE	RH	07/06/2016 01	01 01
219-015	HAWTHORNE PL	CANAL BL	RH	07/06/2016 01	01 01
219-016	CANAL BL	HAWTHORNE PL	RH	07/06/2016 01	01 01
219-017	HAWTHORNE PL	CANAL BL	RH	07/06/2016 01	01 01
219-018	CANAL BL	WEIBLEN PL	RH	07/06/2016 01	01 01
219-019	LOUQUE PL	GEN DIAZ	RH	07/06/2016 01	01 01
219-020	GEN DIAZ	LOUQUE PL	RH	07/06/2016 01	01 01
219-021	GEN DIAZ	LOUQUE PL	RH	07/06/2016 01	01 01
219-022	VICKSBURG	VOISIN	RH	07/06/2016 01	01 01
219-023	VOISIN	GEN DIAZ	RH	07/06/2016 01	01 01
219-024	GEN DIAZ	GREENWOOD	RH	07/06/2016 01	01 01
219-025	VOISIN	CANAL BL	RH	07/06/2016 01	01 01
219-028	VICKSBURG	GREENWOOD	RH	07/06/2016 01	01 01
219-029	GREENWOOD	GEN DIAZ	RH	07/06/2016 01	01 01
219-030	GEN DIAZ	WEIBLEN PL	RH	07/06/2016 01	01 01
219-031	GREENWOOD	CANAL BL	AF	07/07/2016 01	01 01
219-032	CANAL BL	WEIBLEN PL	AR	07/07/2016 01	01 01
219-033	CANAL BL	WEIBLEN PL	AF	07/07/2016 01	01 01
219-035	WEIBLEN PL	VICKSBURG	AR	07/07/2016 01	01 01
219-037	WEIBLEN PL	MEMPHIS	AF	07/07/2016 01	01 01
219-038	WEIBLEN PL	GEN DIAZ	AF	07/07/2016 01	01 01 08/01/2016
219-039	MEMPHIS	VIRGINIA CT	AF	07/07/2016 01	01 01
219-040	MEMPHIS	CLAYTON AV	AF	07/07/2016 01	01 01
219-041	VIRGINIA	GEN DIAZ	AF	07/07/2016 01	01 01
219-042	VIRGINIA CT	CLAYTON AV	AF	07/07/2016 01	01 01
219-043	VIRGINIA	GEN DIAZ	AF	07/07/2016 01	01 01
220-001	VICKSBURG	FLORIDA BL	AF	07/07/2016 01	01 01
220-002	VICKSBURG	FLORIDA BL	01	07/08/2016 01	01 01
220-003	VICKSBURG	FLORIDA BL	JY	07/07/2016 01	01 01
220-004	VICNAL AL	FLORIDA BL	JY	07/08/2016 01	01 01
220-005	VICNAL AL	FLORIDA BL	JY	07/08/2016 01	01 01
220-006	VICKSBURG	KENILWORTH	JY	07/08/2016 01	01 01
220-007	KENILWORTH	VICNAL AL	JY	07/08/2016 01	01 01
220-008	KENILWORTH	CANAL BL	JY	07/08/2016 01	01 01
220-009	CANAL BL	KENILWORTH	JY	07/08/2016 01	01 01
220-010	CANAL BL	KENILWORTH	JY	07/08/2016 01	01 01

220-011	VICKSBURG	KENILWORTH	JY	07/08/2016 01	01 01
220-012	VICKSBURG	BROOKS	JY	07/08/2016 01	01 01
220-013	VICKSBURG	BROOKS	JY	07/08/2016 01	01 01
220-014	BROOKS	VICNAL AL	RH	07/11/2016 01	01 01
220-015	VICNAL AL	BROOKS	RH	07/11/2016 01	01 01
220-016	VICNAL AL	BROOKS	RH	07/11/2016 01	01 01
220-017	VICNAL AL	KENILWORTH	RH	07/11/2016 01	01 01
220-018	KENILWORTH	CANAL BL	RH	07/11/2016 01	01 01
220-019	CANAL BL	KENILWORTH	RH	07/11/2016 01	01 01
220-020	CANAL BL	FLORIDA BL	RH	07/11/2016 01	01 01
220-021	CANAL BL	KENILWORTH	RH	07/11/2016 01	01 01
220-022	CANAL BL	FLORIDA BL	RH	07/11/2016 01	01 01
220-023	KENILWORTH	LOUIS XIV	RH	07/11/2016 01	01 01
220-024	LOUIS XIV	FLORIDA BL	RH	07/11/2016 01	01 01
220-025	LOUIS XIV	FLORIDA BL	RH	07/11/2016 01	01 01
220-026	LOUIS XIV	KENILWORTH	RH	07/12/2016 01	01 01
220-027	LOUIS XIV	BROOKS	RH	07/12/2016 01	01 01
220-028	LOUIS XIV	BROOKS	RH	07/12/2016 01	01 01
220-029	LOUIS XIV	BROOKS	RH	07/12/2016 01	01 01
220-030	BROOKS	BIENAL AL	RH	07/12/2016 01	01 01
220-031	BIENAL AL	BROOKS	RH	07/12/2016 01	01 01
220-032	BROOKS	CANAL BL	RH	07/12/2016 01	01 01
220-033	CANAL BL	BROOKS	RH	07/12/2016 01	01 01
220-034	BROOKS	LOUISVILLE	RH	07/12/2016 01	01 01
220-035	LOUISVILLE	BROOKS	AM	07/20/2016 01	04 01
220-036	LOUISVILLE	KENILWORTH-BROOKS AL	AM	07/20/2016 01	04 01
220-037	LOUISVILLE	KENILWORTH	AM	07/20/2016 01	04 01
220-038	BROOKS	COLBERT	AM	07/20/2016 01	04 01
220-041	COLBERT	HARNEY	AM	07/20/2016 01	04 01
220-043	COLBERT	KENILWORTH-BROOKS AL	AM	07/19/2016 01	04 01
220-044	KENILWORTH-BROOKS AL	COLBERT-MILNE AL	AM	07/19/2016 01	04 01
220-045	BROOKS	MILNE BL	AM	07/19/2016 01	04 01
220-046	BROOKS	MILNE BL	AM	07/19/2016 01	04 01
220-047	MILNE BL	HARNEY	AM	07/19/2016 01	04 01
220-048	MILNE BL	HARNEY	AM	07/19/2016 01	04 01
220-049	MILNE BL	KENILWORTH-BROOKS AL	AM	07/18/2016 01	04 01
220-050	KENILWORTH	LOUISVILLE	AM	07/18/2016 01	04 01
220-051	KENILWORTH	COLBERT	AM	07/18/2016 01	04 01
220-052	ROSEMARY PL	SCOTT AL	AM	07/18/2016 01	04 01
220-053	KENILWORTH	RIDGEWAY PL	AM	07/18/2016 01	04 01
220-054	KENILWORTH	MILNE BL	AM	07/18/2016 01	04 01
220-055	RIDGEWAY PL	SCOTT AL	RCO	07/12/2016 01	04 01
220-056	WOODLAND PL	SCOTT AL	RCO	07/12/2016 01	04 01
221-001	VICKSBURG	POLK	RCO	07/12/2016 01	01 01
221-002	VICKSBURG	POLK	RCO	07/12/2016 01	01 01
221-003	VICKSBURG	POLK	RCO	07/12/2016 01	04 01
221-004	VICKSBURG	GERMAIN	RCO	07/12/2016 01	04 01
221-005	GERMAIN	VICNAL AL	RCO	07/12/2016 01	04 01
221-006	VICNAL AL	GERMAIN	RCO	07/12/2016 01	01 01
221-007	VICNAL AL	GERMAIN	RCO	07/12/2016 01	04 01
221-008	VICNAL AL	POLK	RCO	07/12/2016 01	04 01
221-009	VICNAL AL	POLK	RCO	07/12/2016 01	04 01
221-010	CANAL BL	POLK	RCO	07/12/2016 01	04 01
221-011	LOUIS XIV	POLK	RCO	07/12/2016 01	04 01
221-012	POLK AV	LOUISVILLE	RCO	07/12/2016 01	04 01
221-013	POLK	CANAL BL	RCO	07/12/2016 01	04 01

221-014	CANAL BL	POLK	RCO	07/12/2016 01	04 01
221-015	CANAL BL	GERMAIN	RCO	07/12/2016 01	04 01
221-016	LOUIS XIV	GERMAIN	RCO	07/12/2016 01	04 01
221-017	LOUIS XIV	GERMAIN	RCO	07/12/2016 01	04 01
221-018	GERMAIN	CANAL BL	RCO	07/12/2016 01	04 01
221-019	CANAL BL	GERMAIN	RCO	07/12/2016 01	04 01
221-020	LOUIS XIV	GERMAIN	RCO	07/12/2016 01	04 01
221-021	GERMAIN	LOUISVILLE	RCO	07/21/2016 01	04 01
221-022	LOUISVILLE	GERMAIN	RCO	07/12/2016 01	04 01
221-023	GERMAIN	COLBERT	RCO	07/12/2016 01	04 01
221-024	COLBERT	GERMAIN	RCO	07/12/2016 01	04 01
221-025	GERMAIN	MILNE BL	RCO	07/12/2016 01	04 01
221-026	MILNE BL	GERMAIN	RCO	07/13/2016 01	04 01
221-027	MILNE BL	GERMAIN	RCO	07/13/2016 01	04 01
221-028	LOUISVILLE	POLK	RCO	07/13/2016 01	04 01
221-029	POLK AV	COLBERT	RCO	07/13/2016 01	04 01
221-030	LOUISVILLE	GERMAIN	RCO	07/13/2016 01	04 01
221-031	LOUISVILLE	GERMAIN	RCO	07/13/2016 01	04 01
221-032	COLBERT	POLK	RCO	07/13/2016 01	04 01
221-033	POLK AV	MILNE BL	RCO	07/13/2016 01	04 01
221-034	MILNE BL	POLK	RCO	07/13/2016 01	04 01
221-035	COLBERT	POLK	RCO	07/13/2016 01	04 01
221-036	COLBERT	GERMAIN	RCO	07/13/2016 01	04 01
221-037	POLK AV	MILNE BL	RCO	07/13/2016 01	04 01
221-038	MILNE BL	POLK	RCO	07/13/2016 01	04 01
221-039	MILNE BL	RINGOLD	RCO	07/13/2016 01	04 01
221-040	RINGOLD	MILNE BL	RCO	07/13/2016 01	04 01
222-002	BRAGG	COLBERT	RCO	07/13/2016 01	01 01
222-003	BRAGG	MILNE BL	RCO	07/13/2016 01	04 01
222-004	COLBERT	BRAGG	RCO	07/13/2016 01	01 01
222-005	COLBERT	HARRISON AV	RCO	07/13/2016 01	04 01
222-006	HARRISON AV	MILNE BL	RCO	07/13/2016 01	04 01
222-007	LOUISVILLE	HARRISON AV	RCO	07/13/2016 01	04 01
222-008	LOUISVILLE	HARRISON AV	RCO	07/13/2016 01	04 01
222-009	HARRISON AV	COLBERT	RCO	07/13/2016 01	04 01
222-010	HARRISON AV	LOUIS XIV	RCO	07/13/2016 01	01 01
222-011	MILNE BL	BRAGG	RCO	07/13/2016 01	01 01
222-012	MILNE BL	BRAGG	RCO	07/13/2016 01	01 01
222-013	MILNE BL	HARRISON AV	RCO	07/13/2016 01	01 01
222-014	MILNE BL	BRAGG	RCO	07/13/2016 01	04 01
222-015	MILNE BL	HARRISON AV	RCO	07/14/2016 01	04 01
222-016	COLBERT	FRENCH	RCO	07/14/2016 01	04 01
222-017	COLBERT	HARRISON AV	RCO	07/14/2016 01	04 01
222-018	COLBERT	HARRISON AV	RCO	07/14/2016 01	04 01
222-019	HARRISON AV	MILNE BL	RCO	07/14/2016 01	04 01
222-020	HARRISON AV	LOUISVILLE	RCO	07/14/2016 01	04 01
222-021	FRENCH	MILNE BL	RCO	07/14/2016 01	04 01
222-022	MILNE BL	FRENCH	RCO	07/14/2016 01	04 01
222-023	MILNE BL	HARRISON AV	RCO	07/14/2016 01	04 01
222-024	MILNE BL	FRENCH	RCO	07/14/2016 01	04 01
222-025	LOUISVILLE	FRENCH	RCO	07/14/2016 01	04 01
222-026	FRENCH	COLBERT	RCO	07/14/2016 01	04 01
222-027	FRENCH	LOUIS XIV	RCO	07/14/2016 01	04 01
222-028	LOUISVILLE	FRENCH	RCO	07/14/2016 01	04 01
222-029	LOUISVILLE	HARRISON AV	RCO	07/14/2016 01	04 01
222-030	LOUIS XIV	FRENCH	RCO	07/14/2016 01	04 01

222-031	FRENCH	BIENAL AL	RCO	07/14/2016 01	04 01
222-032	FRENCH	CANAL BL	RCO	07/14/2016 01	04 01
222-033	BIENAL AL	FRENCH	RCO	07/14/2016 01	04 01
222-035	LOUIS XIV	FRENCH	RCO	07/14/2016 01	04 01
222-036	LOUIS XIV	HARRISON AV	RCO	07/14/2016 01	04 01
222-037	HARRISON AV	BIENAL AL	RCO	07/14/2016 01	04 01
222-038	HARRISON AV	LOUISVILLE	RCO	07/14/2016 01	04 01
222-039	VICNAL AL	FRENCH	RCO	07/14/2016 01	01 01
222-040	VICNAL AL	FRENCH	RCO	07/14/2016 01	04 01
222-041	VICNAL AL	HARRISON AV	RCO	07/14/2016 01	04 01
222-042	VICKSBURG	BRAGG	RCO	07/14/2016 01	04 01
222-043	BRAGG	VICKSBURG	RCO	07/14/2016 01	01 01
222-044	VICNAL AL	BRAGG	RCO	07/14/2016 01	04 01
222-046	VICKSBURG	BRAGG	RCO	07/15/2016 01	04 01
222-047	VICKSBURG	HARRISON AV	RCO	07/15/2016 01	04 01
222-048	HARRISON AV	CANAL BL	RCO	07/15/2016 01	04 01
222-049	LOUIS XIV	BRAGG	RCO	07/15/2016 01	04 01
222-050	BRAGG	BIENAL AL	RCO	07/15/2016 01	01 01
222-052	BIENAL AL	HARRISON AV	RCO	07/15/2016 01	04 01
222-053	LOUIS XIV	BRAGG	RCO	07/15/2016 01	11 01
222-054	LOUIS XIV	HARRISON AV	RCO	07/15/2016 01	04 01
223-001	LOUIS XIV	PORTEOUS	RCO	07/15/2016 01	04 01
223-002	LOUIS XIV	PORTEOUS	RCO	07/15/2016 01	04 01
223-003	PORTEOUS	BIENAL AL	RCO	07/15/2016 01	04 01
223-005	BIENAL AL	LANE	RCO	07/15/2016 01	04 01
223-006	LOUIS XIV	PORTEOUS	RCO	07/15/2016 01	04 01
223-007	LOUIS XIV	LANE	RCO	07/15/2016 01	01 01
223-008	LOUIS XIV	LANE	RCO	07/15/2016 01	04 01
223-009	LANE	LOUISVILLE	RCO	07/15/2016 01	04 01
223-010	LOUISVILLE	LANE	RCO	07/15/2016 01	04 01
223-011	LANE	COLBERT	RCO	07/15/2016 01	04 01
223-012	COLBERT	LANE	RCO	07/15/2016 01	04 01
223-013	COLBERT	LANE	RCO	07/15/2016 01	04 01
223-014	COLBERT	PORTEOUS	RCO	07/15/2016 01	04 01
223-015	COLBERT	LANE	RCO	07/15/2016 01	04 01
223-016	LANE	MILNE BL	RCO	07/15/2016 01	04 01
223-017	MILNE BL	LANE	RCO	07/15/2016 01	04 01
223-018	MILNE BL	LANE	RCO	07/15/2016 01	04 01
223-019	MILNE BL	PORTEOUS	RCO	07/15/2016 01	04 01
223-020	MILNE BL	LANE	RCO	07/18/2016 01	01 01
223-021	MILNE BL	SMITH	RCO	07/18/2016 01	04 01
223-022	MILNE BL	PORTEOUS	RCO	07/18/2016 01	04 01
223-023	MILNE BL	LANE	RCO	07/18/2016 01	04 01
223-024	MILNE BL	BRAGG	RCO	07/18/2016 01	04 01
223-025	BRAGG	MILNE BL	RCO	07/18/2016 01	04 01
223-026	MILNE BL	PORTEOUS	RCO	07/18/2016 01	04 01
223-027	MILNE BL	PORTEOUS	RCO	07/18/2016 01	04 01
223-028	MILNE BL	PORTEOUS	RCO	07/18/2016 01	04 01
223-029	COLBERT	PORTEOUS	RCO	07/18/2016 01	04 01
223-030	LOUISVILLE	PORTEOUS	RCO	07/18/2016 01	04 01
223-031	LOUISVILLE	PORTEOUS	RCO	07/18/2016 01	04 01
223-032	LOUISVILLE	PORTEOUS	RCO	07/18/2016 01	04 01
223-033	LOUISVILLE	LANE	RCO	07/18/2016 01	04 01
223-034	COLBERT	BRAGG	RCO	07/18/2016 01	04 01
223-036	BIENAL AL	LANE	RCO	07/18/2016 01	04 01
223-037	PORTEOUS	VICKSBURG	RCO	07/18/2016 01	04 01

223-038	VICKSBURG	PORTEOUS	RCO	07/18/2016 01	04 01
223-039	VICKSBURG	PORTEOUS	RCO	07/18/2016 01	04 01
223-040	VICKSBURG	PORTEOUS	RCO	07/18/2016 01	04 01
223-041	VICKSBURG	LANE	RCO	07/18/2016 01	04 01
223-044	VICNAL AL	LANE	RCO	07/18/2016 01	04 01
223-045	VICNAL AL	LANE	RCO	07/18/2016 01	04 01
223-046	LANE	VICKSBURG	RCO	07/18/2016 01	04 01
223-047	VICKSBURG	LANE	RCO	07/18/2016 01	04 01
223-048	LANE	CANAL BL	RCO	07/18/2016 01	04 01
223-049	VICNAL AL	LANE	RCO	07/18/2016 01	04 01
224-001	FILMORE AV	VICKSBURG	RCO	07/21/2016 01	04 01
224-002	VICKSBURG	CHAPELLE	RCO	07/21/2016 01	04 01
224-003	VICKSBURG	CHAPELLE	RCO	07/21/2016 01	04 01
224-005	CHAPELLE	VICNAL AL	RCO	07/21/2016 01	04 01
224-006	VICNAL AL	CHAPELLE	RCO	07/21/2016 01	04 01
224-007	VICNAL AL	MOUTON	RCO	07/21/2016 01	04 01
224-008	VICNAL AL	CHAPELLE	RCO	07/21/2016 01	04 01
224-010	VICNAL AL	FILMORE AV	RCO	07/21/2016 01	04 01
224-011	FILMORE AV	CANAL BL	RCO	07/21/2016 01	04 01
224-012	FILMORE AV	CANAL BL	RCO	07/21/2016 01	04 01
224-013	FILMORE AV	LOUIS XIV	RCO	07/21/2016 01	04 01
224-014	LOUIS XIV	FILMORE AV	RCO	07/21/2016 01	04 01
224-015	LOUIS XIV	CHAPELLE	RCO	07/21/2016 01	04 01
224-016	LOUIS XIV	CHAPELLE	RCO	07/21/2016 01	04 01
224-017	LOUIS XIV	CHAPELLE	RCO	07/21/2016 01	04 01
224-018	CHAPELLE	BIENAL AL	RCO	07/21/2016 01	04 01
224-019	BIENAL AL	CHAPELLE	RCO	07/21/2016 01	04 01
224-020	BIENAL AL	CHAPELLE	RCO	07/21/2016 01	04 01
224-022	BIENAL AL	CHAPELLE	RCO	07/21/2016 01	04 01
224-026	BIENAL AL	FILMORE AV	RCO	07/21/2016 01	04 01
224-028	VICNAL AL	FILMORE	RCO	07/21/2016 01	04 01
224-029	VICKSBURG	FILMORE	RCO	07/21/2016 01	04 01
224-030	FILMORE AV	LOUISVILLE	RCO	07/21/2016 01	04 01
224-032	LOUISVILLE	FILMORE AV	RCO	07/21/2016 01	04 01
224-034	FILMORE AV	COLBERT	RCO	07/22/2016 01	04 01
224-035	COLBERT	FILMORE AV	RCO	07/22/2016 01	04 01
224-036	COLBERT	FILMORE	RCO	07/22/2016 01	04 01
224-037	COLBERT	CHAPELLE	RCO	07/22/2016 01	04 01
224-038	COLBERT	CHAPELLE	RCO01	07/22/2016 01	11 01
224-039	COLBERT	CHAPELLE	RCO	07/22/2016 01	04 01
224-040	CHAPELLE	LOUISVILLE	RCO	07/22/2016 01	04 01
224-041	LOUISVILLE	CHAPELLE	RCO	07/22/2016 01	04 01
224-042	LOUISVILLE	CHAPELLE	RCO	07/22/2016 01	04 01
224-043	LOUISVILLE	MOUTON	RCO	07/22/2016 01	04 01
224-044	FILMORE AV	MILNE BL	RCO	07/22/2016 01	04 01
224-046	MILNE BL	FILMORE AV	RCO	07/22/2016 01	04 01
224-047	MILNE BL	CHAPELLE	RCO	07/22/2016 01	04 01
224-048	MILNE BL	CHAPELLE	RCO	07/22/2016 01	04 01
224-049	MILNE BL	CHAPELLE	RCO	07/22/2016 01	04 01
224-050	MILNE BL	CHAPELLE	RCO	07/22/2016 01	04 01
224-051	MILNE BL	CHAPELLE	RCO	07/22/2016 01	04 01
224-052	MILNE BL	DOWNS	RCO	07/22/2016 01	11 01
224-053	MILNE BL	MOUTON	RCO	07/22/2016 01	04 01
224-054	FILMORE AV	MILNE BL	RCO	07/22/2016 01	04 01
224-055	MILNE BL	CHAPELLE	RCO	07/22/2016 01	04 01
224-056	CHAPELLE	MILNE BL	RCO	07/22/2016 01	04 01

224-057	MILNE BL	DOWNS	RCO	07/22/2016 01	04 01
224-058	VICKSBURG	CHAPELLE	RCO	07/22/2016 01	04 01
225-001	LOUIS XIV	MOUTON	RCO	07/22/2016 01	04 01
225-002	MOUTON	BIENAL AL	RCO	07/22/2016 01	04 01
225-004	BIENAL AL	WALKER	RCO	07/22/2016 01	04 01
225-005	MOUTON	LOUISVILLE-LOUIS XIV AL	RCO	07/22/2016 01	04 01
225-006	LOUISVILLE-LOUIS XIV AL	WALKER	JB	07/15/2016 01	04 01
225-007	LOUISVILLE-LOUIS XIV AL	WALKER	JB	07/15/2016 01	04 01
225-008	LOUIS XIV	WALKER	JB	07/15/2016 01	04 01
225-009	LOUIS XIV	WALKER	JB	07/15/2016 01	04 01
225-010	WALKER	CANAL BL	JB	07/15/2016 01	04 01
225-011	CANAL BL	CONRAD	JB	07/15/2016 01	04 01
225-012	CANAL BL	ROBERT E LEE BL	JB	07/15/2016 01	04 01
225-013	LOUIS XIV	CONRAD	JB	07/15/2016 01	04 01
225-014	CONRAD	CANAL BL	JB	07/15/2016 01	04 01
225-015	LOUIS XIV	ROBERT E LEE BL	JB	07/15/2016 01	04 01
225-016	ROBERT E LEE BL	CANAL BL	JB	07/15/2016 01	04 01
225-017	ROBERT E LEE BL	LOUIS XIV	JB	07/15/2016 01	04 01
225-018	ROBERT E LEE BL	LOUISVILLE	JB	07/15/2016 01	04 01
225-019	CONRAD	LOUISVILLE	JB	07/15/2016 01	04 01
225-020	LOUISVILLE	ROBERT E LEE BL	JB	07/15/2016 01	04 01
225-021	LOUISVILLE	WALKER	JB	07/15/2016 01	04 01
225-022	COLBERT	MOUTON	JB	07/15/2016 01	04 01
225-023	MOUTON	BARLOU AL	JB	07/15/2016 01	04 01
225-024	BARLOU AL	MOUTON	JB	07/15/2016 01	04 01
225-025	BARLOU AL	WALKER	JB	07/15/2016 01	04 01
225-026	MOUTON	MILBERT AL	JB	07/15/2016 01	04 01
225-027	MOUTON	MILNE BL	JB	07/15/2016 01	04 01
225-028	MILBERT AL	WALKER	JB	07/18/2016 01	04 01
225-029	MILBERT AL	WALKER	JB	07/15/2016 01	04 01
225-030	CONRAD	MILNE BL	JB	07/15/2016 01	04 01
225-031	MILNE BL	ROBERT E LEE BL	JB	07/15/2016 01	04 01
225-032	MILNE BL	WALKER	RH	07/26/2016 01	01 01
225-033	VICKSBURG	MOUTON	RH	07/26/2016 01	01 01
225-034	MOUTON	VICNAL AL	RH	07/26/2016 01	01 01
225-035	VICNAL AL	WALKER	RH	07/26/2016 01	01 01
225-036	VICNAL AL	WALKER	RH	07/26/2016 01	01 01
225-037	WALKER	CANAL BL	RH	07/26/2016 01	01 01
225-038	CANAL BL	CONRAD	RH	07/26/2016 01	01 01
225-039	CANAL BL	ROBERT E LEE BL	RH	07/27/2016 01	01 01
225-040	CONRAD	VICKSBURG	RH	07/26/2016 01	01 01
225-041	VICKSBURG	ROBERT E LEE BL	RH	07/27/2016 01	01 01
225-042	WALKER	VICKSBURG	RH	07/25/2016 01	01 01
225-043	WALKER	VICKSBURG	RH	07/27/2016 01	01 01
225-044	VICKSBURG	CONRAD	JY	08/01/2016 01	01 01
225-045	ROBERT E LEE BL	CANAL BL	JY	08/01/2016 01	01 01
225-046	ROBERT E LEE BL	CANAL BL	JY	08/01/2016 01	01 01
226-001	ROBERT E LEE BL	CANAL BL	JY	08/01/2016 01	01 01
226-002	RING	ZIRCON	JY	08/01/2016 01	01 01
226-003	ZIRCON	RING	JY	08/01/2016 01	01 01
226-004	RING	ZIRCON	JY	08/01/2016 01	01 01
226-005	RING	CANAL BL	JY	08/01/2016 01	01 01
226-006	RING	CANAL BL	08/01/2016	08/01/2016 01	01 01
226-007	CANAL BL	RING	JY	08/01/2016 01	01 01
226-008	CANAL BL	JEWEL	JY	08/01/2016 01	01 01
226-009	CANAL BL	JEWEL	JY	08/01/2016 01	01 01

226-010	CANAL BL	JEWEL	JY	08/01/2016 01	01 01
226-011	CANAL BL	AMETHYST	JY	08/01/2016 01	01 01
226-012	ZIRCON	EMERALD	JY	08/01/2016 01	01 01
226-013	EMERALD	ZIRCON	JY	08/02/2016 01	01 01
226-014	EMERALD	ZIRCON	JY	08/02/2016 01	01 01
226-015	EMERALD	ZIRCON	JY	08/02/2016 01	01 01
226-016	EMERALD	ZIRCON	JY	08/02/2016 01	01 01
226-017	EMERALD	ZIRCON	JY	08/02/2016 01	01 01
226-018	ONYX	ZIRCON	JY	08/02/2016 01	01 01
226-022	ONYX	JEWEL	JY	08/02/2016 01	01 01
226-023	ONYX	JEWEL	JY	08/02/2016 01	01 01
226-024	ONYX	JEWEL	JY	08/02/2016 01	01 01
226-025	ONYX	CRYSTAL	JY	08/02/2016 01	01 01
226-026	CRYSTAL	ONYX	JY	08/02/2016 01	01 01
226-027	CRYSTAL	ONYX	JY	08/02/2016 01	01 01
226-028	CRYSTAL	ONYX	JY	08/03/2016 01	01 01
226-029	CRYSTAL	ONYX	JY	08/03/2016 01	01 01
226-030	ONYX	TOPAZ	JY	08/03/2016 01	01 01
226-031	TOPAZ	ONYX	JY	08/03/2016 01	01 01
226-032	TOPAZ	ONYX	JY	08/03/2016 01	01 01
226-033	TOPAZ	ONYX	JY	08/03/2016 01	01 01
226-034	TOPAZ	ONYX	JY	08/03/2016 01	01 01
226-035	ONYX	AMETHYST	JY	08/03/2016 01	01 01
226-036	ONYX	AMETHYST	JY	08/03/2016 01	01 01
226-037	AMETHYST	ONYX	JY	08/03/2016 01	01 01
226-038	AMETHYST	ONYX	JY	08/03/2016 01	01 01
226-039	LAKESHORE PK	AMETHYST	JY	08/03/2016 01	01 01
226-040	LAKESHORE PK	AMETHYST	JY	08/03/2016 01	01 01
226-041	LAKESHORE PK	AMETHYST	JY	08/03/2016 01	01 01
226-042	LAKESHORE PK	AMETHYST	JY	08/03/2016 01	01 01
226-043	LAKESHORE PK	AMETHYST	JY	08/03/2016 01	01 01
226-044	LAKESHORE PK	AMETHYST	JY	08/03/2016 01	01 01
226-045	LAKESHORE PK	AMETHYST	JY	08/03/2016 01	01 01
226-046	ROBERT E LEE BL	RING	`RH	08/09/2016 01	01 01
226-047	ROBERT E LEE BL	RING	`RH	08/09/2016 01	01 01
226-048	ROBERT E LEE BL	OPAL	`RH	08/09/2016 01	01 01
226-049	ROBERT E LEE BL	OPAL	RH	08/09/2016 01	01 01
226-050	ROBERT E LEE BL	SAPPHIRE	RH	08/09/2016 01	01 01
226-051	SAPPHIRE	ROBERT E LEE BL	RH	08/09/2016 01	01 01
226-052	SAPPHIRE	WEST END BL	RH	08/10/2016 01	01 01
226-053	SAPPHIRE	WEST END BL	RH	08/10/2016 01	01 01
226-054	OPAL	EMERALD	RH	08/10/2016 01	01 01
226-055	OPAL	EMERALD	RH	08/10/2016 01	01 01
226-056	EMERALD	OPAL	RH	08/10/2016 01	01 01
226-057	OPAL	CAMEO	RH	08/10/2016 01	01 01
226-058	OPAL	CAMEO	RH	08/10/2016 01	01 01
226-059	OPAL	CAMEO	RH	08/10/2016 01	01 01
226-060	OPAL	WEST END BL	RH	08/10/2016 01	01 01
226-061	OPAL	WEST END BL	RH	08/10/2016 01	01 01
226-062	LAKESHORE DR	OPAL	RH	08/10/2016 01	01 01
226-063	OPAL	LAKESHORE DR	RH	08/10/2016 01	01 01
226-064	LAKESHORE DR	JEWEL	RH	08/10/2016 01	01 01
226-065	LAKESHORE DR	TOPAZ	RH	08/10/2016 01	01 01
226-066	LAKESHORE DR	TOPAZ	RH	08/10/2016 01	01 01
226-067	LAKESHORE DR	TOPAZ	RH	08/10/2016 01	01 01
226-068	LAKESHORE DR	TOPAZ	RH	08/10/2016 01	01 01

226-069	ZIRCON	TURQUOISE	RH	08/10/2016 01	01 01
226-070	BERYL	ZIRCON	RH	08/11/2016 01	01 01
226-071	BERYL	ZIRCON	RH	08/11/2016 01	01 01
226-072	BERYL	ZIRCON	RH	08/11/2016 01	01 01
226-073	BERYL	JEWEL	RH	08/11/2016 01	01 01
226-074	BERYL	JEWEL	RH	08/11/2016 01	01 01
226-075	JEWEL	BERYL	RH	08/11/2016 01	01 01
226-076	JEWEL	BERYL	RH	08/11/2016 01	01 01
226-077	JEWEL	BERYL	RH	08/11/2016 01	01 01
226-078	TURQUOISE	ZIRCON	RH	08/11/2016 01	01 01
226-079	TURQUOISE	ZIRCON	RH	08/11/2016 01	01 01
226-080	TURQUOISE	ZIRCON	RH	08/11/2016 01	01 01
226-081	TURQUOISE	ZIRCON	RH	08/11/2016 01	01 01
226-082	TURQUOISE	CAMEO	RH	08/11/2016 01	01 01
226-083	TURQUOISE	CAMEO	RH	08/11/2016 01	01 01
226-084	TURQUOISE	CAMEO	RH	08/11/2016 01	01 01
226-085	TURQUOISE	CAMEO	RH	08/16/2016 01	01 01
226-086	CAMEO	JEWEL	RH	08/16/2016 01	01 01
226-087	JEWEL	CAMEO	RH	08/16/2016 01	01 01
226-088	JEWEL	CAMEO	RH	08/16/2016 01	01 01
226-089	JEWEL	CAMEO	RH	08/16/2016 01	01 01
226-090	JEWEL	CAMEO	RH	08/16/2016 01	01 01
226-091	JEWEL	CAMEO	RH	08/16/2016 01	01 01
226-092	JEWEL	WEST END BL	RH	08/16/2016 01	01 01
226-093	WEST END BL	TOPAZ	RH	08/16/2016 01	01 01
226-096	CAMEO	CRYSTAL	RH	08/08/2016 01	01 01
226-097	CRYSTAL	CAMEO	RH	08/16/2016 01	01 01
226-098	CRYSTAL	CAMEO	RH	08/16/2016 01	01 01
226-099	CRYSTAL	WEST END BL	RH	08/16/2016 01	01 01
226-100	CRYSTAL	CAMEO	RH	08/17/2016 01	01 01
226-101	CRYSTAL	CAMEO	RH	08/17/2016 01	01 01
226-102	CRYSTAL	CAMEO	RH	08/16/2016 01	01 01
226-103	CAMEO	TOPAZ	RH	08/16/2016 01	01 01
226-104	TOPAZ	GARNET	RH	08/16/2016 01	01 01
226-105	TOPAZ	GARNET	RH	08/16/2016 01	01 01
226-106	TOPAZ	WEST END BL	RH	08/16/2016 01	01 01
226-107	GARNET	TOPAZ	RH	08/16/2016 01	01 01
226-108	GARNET	LAKESHORE PK	RH	08/13/2016 01	01 01
226-109	GARNET	LAKESHORE PK	RH	08/31/2016 01	01 01
226-110	TOPAZ	CAMEO	RH	08/31/2016 01	01 01
226-111	TOPAZ	CAMEO	RH	08/31/2016 01	01 01
226-112	TOPAZ	CAMEO	RH	08/31/2016 01	01 01
226-113	AMETHYST	TOPAZ	RH	08/31/2016 01	01 01
226-114	AMETHYST	TOPAZ	RH	08/31/2016 01	01 01
226-115	AMETHYST	RUBY	RH	08/31/2016 01	01 01
226-116	AMETHYST	RUBY	RH	08/31/2016 01	01 01
226-117	AMETHYST	RUBY	RH	08/31/2016 01	01 01
226-118	AMETHYST	RUBY	RH	08/13/2016 01	01 01
226-119	AMETHYST	RUBY	RH	08/31/2016 01	01 01
226-120	AMETHYST	RUBY	RH	08/31/2016 01	01 01
226-121	RUBY	LAKESHORE PK	RH	08/31/2016 01	01 01
226-122	RUBY	LAKESHORE PK	RH	08/31/2016 01	01 01
226-123	LAKESHORE PK	GARNET	RH	09/01/2016 01	01 01
226-124	LAKESHORE PK	RUBY	RH	09/01/2016 01	01 01
226-125	LAKESHORE PK	RUBY	RH	09/01/2016 01	01 01
226-126	LAKESHORE DR	TOPAZ	RH	09/02/2016 01	01 01

226-129	LAKESHORE PK	RUBY	RH	09/02/2016 01	01 01
226-134	LAKESHORE DR	LAKE AV	JY	09/14/2016 01	01 01
226-135	ROBERT E LEE BL	CANAL BL	JY	09/14/2016 01	01 01
227-001	ROBERT E LEE BL	GEN HAIG	RH	09/02/2016 01	01 01
227-004	GEN HAIG	ROBERT E LEE BL	RH	09/02/2016 01	01 01
227-005	GEN HAIG	EMERALD	RH	09/02/2016 01	01 01
227-006	EMERALD	GEN HAIG	RH	09/02/2016 01	01 01
227-007	EMERALD	GEN HAIG	RH	09/02/2016 01	01 01
227-008	EMERALD	GEN HAIG	RH	09/02/2016 01	01 01
227-009	EMERALD	GEN HAIG	RH	09/02/2016 01	01 01
227-010	GEN HAIG	TURQUOISE	RH	09/02/2016 01	01 01
227-011	TURQUOISE	JADE	RH	09/02/2016 01	01 01
227-012	TURQUOISE	AGATE	RH	09/02/2016 01	01 01
227-013	TURQUOISE	AGATE	RH	09/02/2016 01	01 01
227-014	GEN HAIG	TURQUOISE	RH	09/13/2016 01	01 01
227-015	GEN HAIG	JEWEL	RH	09/13/2016 01	01 01
227-016	GEN HAIG	JEWEL	RH	09/13/2016 01	01 01
227-017	GEN HAIG	JEWEL	RH	09/13/2016 01	01 01
227-018	GEN HAIG	JEWEL	RH	09/13/2016 01	01 01
227-019	JADE	TURQUOISE	RH	09/13/2016 01	01 01
227-020	JADE	JEWEL	RH	09/13/2016 01	01 01
227-021	JADE	JEWEL	RH	09/13/2016 01	01 01
227-022	JADE	JEWEL	RH	09/13/2016 01	01 01
227-023	JADE	JEWEL	RH	09/13/2016 01	01 01
227-024	AGATE	TURQUOISE	RH	09/13/2016 01	01 01
227-025	AGATE	JEWEL	RH	09/13/2016 01	01 01
227-026	AGATE	JEWEL	RH	09/13/2016 01	01 01
227-027	AGATE	JEWEL	RH	09/13/2016 01	01 01
227-028	AGATE	JEWEL	RH	09/13/2016 01	01 01
227-029	AGATE	JEWEL	JY	09/14/2016 01	01 01
227-030	JEWEL	AGATE	JY	09/14/2016 01	01 01
227-031	JEWEL	JADE	JY	09/14/2016 01	01 01
227-032	GEN HAIG	CRYSTAL	JY	09/14/2016 01	01 01
227-033	CRYSTAL	GEN HAIG	JY	09/14/2016 01	01 01
227-034	CRYSTAL	AMETHYST	JY	09/14/2016 01	01 01
227-035	CRYSTAL	AMETHYST	RH	09/19/2016 01	01 01
227-036	CRYSTAL	AMETHYST	RH	09/19/2016 01	01 01
227-037	CRYSTAL	AMETHYST	RH	09/19/2016 01	01 01
227-038	CRYSTAL	GEN HAIG	RH	09/19/2016 01	01 01
227-039	CRYSTAL	GEN HAIG	RH	09/19/2016 01	01 01
227-040	CRYSTAL	GEN HAIG	RH	09/19/2016 01	01 01
227-041	CRYSTAL	GEN HAIG	RH	09/19/2016 01	01 01
227-042	GEN HAIG	TOPAZ	RH	09/19/2016 01	01 01
227-043	TOPAZ	TOPAZ	RH	09/19/2016 01	01 01
227-044	TOPAZ	AMETHYST	RH	09/19/2016 01	01 01
227-045	TOPAZ	AMETHYST	RH	09/19/2016 01	01 01
227-046	TOPAZ	AMETHYST	RH	09/19/2016 01	01 01
227-047	TOPAZ	GEN HAIG	RH	09/19/2016 01	01 01
227-048	TOPAZ	GEN HAIG	RH	09/19/2016 01	01 01
227-049	TOPAZ	GEN HAIG	RH	09/19/2016 01	01 01
227-050	GEN HAIG	AMETHYST	RH	09/20/2016 01	01 01
227-051	AMETHYST	GEN HAIG	RH	09/20/2016 01	01 01
227-052	AMETHYST	GEN HAIG	RH	09/20/2016 01	01 01
227-053	AMETHYST	GEN HAIG	RH	09/20/2016 01	01 01
227-054	AMETHYST	GEN HAIG	RH	09/20/2016 01	01 01
227-055	AMETHYST	GEN HAIG	RH	09/20/2016 01	01 01

227-056	AMETHYST	GEN HAIG	RH	09/20/2016 01	01 01
227-057	LAKESHORE PK	AMETHYST	RH	09/20/2016 01	01 01
227-058	LAKESHORE PK	AMETHYST	RH	09/20/2016 01	01 01
227-059	LAKESHORE PK	AMETHYST	RH	09/20/2016 01	01 01
227-060	LAKESHORE PK	AMETHYST	RH	09/20/2016 01	01 01
227-061	LAKESHORE PK	AMETHYST	RH	09/20/2016 01	01 01
227-062	LAKESHORE PK	AMETHYST	RH	09/20/2016 01	01 01
227-068	ROBERT E LEE BL	RING	RH	09/20/2016 01	01 01
227-069	ROBERT E LEE BL	RING	RH	09/20/2016 01	01 01
227-070	ROBERT E LEE BL	CANAL BL	RH	09/21/2016 01	01 01
227-071	ROBERT E LEE BL	CANAL BL	RH	09/21/2016 01	01 01
227-074	GEM	RING	RH	09/21/2016 01	01 01
227-075	RING	GEM	RH	09/21/2016 01	01 01
227-076	RING	CANAL BL	RH	09/21/2016 01	01 01
227-077	RING	CANAL BL	RH	09/21/2016 01	01 01
227-078	CANAL BL	RING	RH	09/21/2016 01	01 01
227-079	CANAL BL	JEWEL	RH	09/21/2016 01	01 01
227-080	CANAL BL	JEWEL	RH	09/21/2016 01	01 01
227-081	CANAL BL	JEWEL	RH	09/21/2016 01	01 01
227-082	CANAL BL	AMETHYST	RH	09/21/2016 01	01 01
227-083	GEM	EMERALD	RH	09/21/2016 01	01 01
227-084	EMERALD	GEM	RH	09/21/2016 01	01 01
227-085	EMERALD	GEM	RH	09/21/2016 01	01 01
227-086	EMERALD	GEM	RH	09/16/2016 01	01 01
227-087	EMERALD	GEM	RH	09/26/2016 01	01 01
227-088	EMERALD	GEM	RH	09/26/2016 01	01 01
227-089	GEM	TURQUOISE	RH	09/26/2016 01	01 01
227-090	TURQUOISE	GEM	RH	09/26/2016 01	01 01
227-091	TURQUOISE	GEM	RH	09/26/2016 01	01 01
227-092	TURQUOISE	GEM	RH	09/26/2016 01	01 01
227-093	AMBER	GEM	RH	09/26/2016 01	01 01
227-094	AMBER	GEM	RH	09/26/2016 01	01 01
227-095	AMBER	GEM	RH	09/26/2016 01	01 01
227-096	AMBER	JEWEL	JY	09/27/2016 01	01 01
227-097	JEWEL	AMBER	JY	09/27/2016 01	01 01
227-098	JEWEL	AMBER	JY	09/27/2016 01	01 01
227-099	SARDONYX	GEM	JY	09/27/2016 01	01 01
227-100	SARDONYX	GEM	JY	09/27/2016 01	01 01
227-101	SARDONYX	GEM	JY	09/27/2016 01	01 01
227-102	SARDONYX	GEM	RH	10/11/2016 01	01 01
227-103	SARDONYX	JEWEL	RH	10/11/2016 01	01 01
227-104	SARDONYX	JEWEL	RH	10/11/2016 01	01 01
227-105	SARDONYX	CRYSTAL	RH	10/11/2016 01	01 01
227-106	CRYSTAL	SARDONYX	RH	10/11/2016 01	01 01
227-107	CRYSTAL	SARDONYX	RH	10/11/2016 01	01 01
227-108	CRYSTAL	SARDONYX	RH	10/11/2016 01	01 01
227-109	CRYSTAL	SARDONYX	RH	10/11/2016 01	01 01
227-110	SARDONYX	TOPAZ	RH	10/11/2016 01	01 01
227-111	TOPAZ	SARDONYX	RH	10/11/2016 01	01 01
227-112	TOPAZ	SARDONYX	RH	10/11/2016 01	01 01
227-113	TOPAZ	SARDONYX	RH	10/11/2016 01	01 01
227-114	TOPAZ	SARDONYX	RH	10/11/2016 01	01 01
227-115	SARDONYX	AMETHYST	RH	10/11/2016 01	01 01
227-116	SARDONYX	AMETHYST	RH	10/11/2016 01	01 01
227-117	AMETHYST	SARDONYX	RH	10/11/2016 01	01 01
227-118	AMETHYST	SARDONYX	RH	10/13/2016 01	01 01

227-119	AMETHYST	SARDONYX	RH	10/13/2016 01	01 01
227-120	SARDONYX	AMETHYST	RH	10/13/2016 01	01 01
227-121	SARDONYX	AMETHYST	RH	10/13/2016 01	01 01
227-122	LAKESHORE PK	AMETHYST	RH	10/13/2016 01	01 01
227-123	LAKESHORE PK	AMETHYST	RH	10/13/2016 01	01 01
227-124	LAKESHORE PK	AMETHYST	RH	10/13/2016 01	01 01
227-125	LAKESHORE PK	AMETHYST	RH	10/13/2016 01	01 01
227-126	LAKESHORE PK	AMETHYST	RH	10/13/2016 01	01 01
228-001	ST LOUIS	CITY PARK AV	RH	10/13/2016 01	01 01
228-002	ST LOUIS	CITY PARK AV	RH	10/13/2016 01	01 01
228-003	ST LOUIS	CITY PARK AV	RH	10/13/2016 01	01 01
228-004	ST LOUIS	VIRGINIA	RH	10/13/2016 01	01 01
228-005	ST LOUIS	VIRGINIA	RH	10/13/2016 01	01 01
228-012	VIRGINIA	BIENVILLE	RH	10/14/2016 01	01 01
228-013	CONTI	ROSEDALE DR	TRI	10/14/2016 01	01 01
228-014	CITY PARK AV	VIRGINIA	AW	10/14/2016 01	01 01
228-015	CITY PARK AV	CANAL BL	RH	10/14/2016 01	01 01
228-016	CANAL BL	ROSEDALE DR	RH	10/14/2016 01	01 01
228-017	CANAL BL	ST LOUIS	RH	10/14/2016 01	01 01
228-018	CANAL BL	ST LOUIS	RH	10/14/2016 01	01 01
228-019	CANAL BL	ROSEDALE DR	RH	10/14/2016 01	01 01
228-020	CANAL BL	ROSEDALE DR	RH	10/14/2016 01	01 01
228-021	CANAL BL	ROSEDALE DR	RH	10/14/2016 01	01 01
228-022	CANAL BL	ROSEDALE DR	RH	10/14/2016 01	01 01
228-023	ROSEDALE DR	CONTI	RH	10/14/2016 01	01 01
229-001	NAVARRE AV	MARSHALL FOCH	RH	10/14/2016 01	01 01
229-002	NAVARRE AV	W PARK PL	RH	10/14/2016 01	01 01
229-003	NAVARRE AV	ORLEANS AV	RH	10/14/2016 01	01 01
229-004	NAVARRE AV	W PARK PL	RH	10/14/2016 01	01 01
229-005	NAVARRE AV	ORLEANS AV	RH	10/14/2016 01	01 01
229-006	ORLEANS AV	NAVARRE AV	RH	10/14/2016 01	01 01
229-007	ORLEANS AV	NAVARRE AV	RH	10/14/2016 01	01 01
229-008	ORLEANS AV	NAVARRE AV	RH	10/14/2016 01	01 01
229-009	ORLEANS AV	CITY PARK AV	RH	10/14/2016 01	01 01
229-010	CITY PARK AV	TOULOUSE	RH	10/14/2016 01	01 01
229-011	CITY PARK AV	N ANTHONY	RH	10/14/2016 01	01 01
230-001	VICKSBURG	FLORIDA BL	RH	10/14/2016 01	01 01
230-002	FLORIDA BL	ADA PL	JY	10/28/2016 01	04 01
230-003	FLORIDA BL	ADA PL	JY	10/28/2016 01	01 01
230-004	FLORIDA BL	ADA PL	JY	10/28/2016 01	01 01
230-005	FLORIDA BL	CHARLES PL	JY	10/28/2016 01	01 01
230-006	CHARLES PL	FLORIDA BL	JY	10/28/2016 01	01 01
230-007	FLORIDA BL	GEN DIAZ	JY	10/28/2016 01	01 01
230-008	GEN DIAZ	FLORIDA BL	JY	10/28/2016 01	01 01
230-011	FLORIDA BL	MARSHALL FOCH	JY	10/28/2016 01	01 01
230-012	FLORIDA BL	MARSHALL FOCH	JY	10/28/2016 01	01 01
230-013	FLORIDA BL	GEN HAIG	JY	10/28/2016 01	01 01
230-014	FLORIDA BL	GEN HAIG	JY	10/28/2016 01	01 01
230-015	GEN HAIG	FLORIDA BL	JY	10/28/2016 01	01 01
230-016	GEN HAIG	FLORIDA BL	JY	10/28/2016 01	01 01
230-017	GEN HAIG	COSINO PL	JY	10/28/2016 01	01 01
230-018	GEN HAIG	COSINO PL	JY	10/28/2016 01	01 01
230-019	GEN HAIG	COSINO PL	JY	11/01/2016 01	01 01
230-020	GEN HAIG	COSINO PL	RH	11/01/2016 01	01 01
230-021	ADA PL	FLORIDA BL	RH	11/01/2016 01	01 01
230-022	ADA PL	FLORIDA BL	JY	10/28/2016 01	01 01

230-023	ADA PL	FLORIDA BL	JY	10/28/2016 01	01 01
230-024	ADA PL	FLORIDA BL	JY	10/28/2016 01	01 01
230-025	ADA PL	FLORIDA BL	JY	10/28/2016 01	01 01
230-026	ADA PL	FLORIDA BL	JY	10/28/2016 01	01 01
230-027	ADA PL	FLORIDA BL	JY	10/28/2016 01	01 01
230-028	ADA PL	FLORIDA BL	RH	11/01/2016 01	01 01
230-029	HOMEDALE	CANAL ROADWAY	RH	11/01/2016 01	01 01
230-030	HOMEDALE	VICKSBURG	RH	11/01/2016 01	01 01
230-032	VICKSBURG	HOMEDALE	RH	11/01/2016 01	01 01
230-033	VICKSBURG	PONTALBA	RH	11/01/2016 01	01 01
230-034	PONTALBA	VICKSBURG	RH	11/01/2016 01	01 01
230-035	VICKSBURG	HIDALGO	RH	11/01/2016 01	01 01
230-036	HIDALGO	CANAL BL	RH	11/01/2016 01	01 01
230-037	HOMEDALE AV	VICKSBURG	RH	11/01/2016 01	01 01
230-038	HOMEDALE AV	GEN DIAZ	RH	11/01/2016 01	01 01
230-039	GEN DIAZ	LEMOYNE	RH	11/01/2016 01	01 01
230-040	LEMOYNE	GEN DIAZ	RH	11/01/2016 01	01 01
230-041	LEMOYNE	MARSHALL FOCH	RH	11/01/2016 01	01 01
230-042	HOMEDALE AV	MARSHALL FOCH	RH	11/01/2016 01	01 01
230-043	MARSHALL FOCH	N PARK PL	RH	11/01/2016 01	01 01
230-044	MARSHALL FOCH	N PARK PL	RH	11/01/2016 01	01 01
230-046	MARSHALL FOCH	DALE CT	RH	11/01/2016 01	01 01
230-047	MARSHALL FOCH	FLORIDA BL	RH	11/01/2016 01	01 01
230-048	MARSHALL FOCH	FLORIDA BL	REW	10/31/2016 01	01 01
230-050	DALE CT	MARSHALL FOCH	REW	10/31/2016 01	01 01
230-051	N PARK PL	W PARK PL	REW	10/31/2016 01	01 01
230-052	N PARK PL	MIDDLE PARK PL	REW	10/31/2016 01	01 01
230-053	MIDDLE PARK PL	N PARK PL	REW	10/31/2016 01	01 01
230-054	N PARK PL	MIDDLE PARK PL	REW	10/31/2016 01	01 01
230-055	MIDDLE PARK PL	N PARK PL	RH	11/02/2016 01	01 01
230-056	N PARK PL	E PARK PL	RH	11/02/2016 01	01 01
230-057	E PARK PL	N PARK PL	RH	11/02/2016 01	01 01
230-058	W PARK PL	S PARK PL	RH	11/02/2016 01	01 01
230-059	S PARK PL	ORLEANS AV	RH	11/02/2016 01	01 01
230-060	W PARK PL	CENTRAL PARK PL	RH	11/02/2016 01	01 01
230-061	W PARK PL	PONTALBA	RH	11/02/2016 01	01 01
230-062	CENTRAL PARK PL	MIDDLE PARK PL	RH	11/02/2016 01	01 01
230-063	MIDDLE PARK PL	CENTRAL PARK PL	RH	11/02/2016 01	01 01
230-064	ORLEANS AV	S PARK PL	RH	11/02/2016 01	01 01
230-065	ORLEANS AV	CENTRAL PARK PL	RH	11/02/2016 01	01 01
230-066	ORLEANS AV	CENTRAL PARK PL	RH	11/02/2016 01	01 01
230-067	ORLEANS AV	CENTRAL PARK PL	RCO	10/28/2016 01	04 01
230-068	ORLEANS AV	FLORIDA BL	RCO	10/28/2016 01	04 01
230-069	ORLEANS AV	FLORIDA BL	RCO	10/28/2016 01	04 01
230-070	ORLEANS AV	FLORIDA BL	RCO	10/28/2016 01	04 01
230-071	CENTRAL PARK PL	E PARK PL	RCO	10/28/2016 01	04 01
230-072	E PARK PL	CENTRAL PARK PL	RCO	10/28/2016 01	04 01
230-073	CENTRAL PARK PL	MIDDLE PARK PL	RCO	10/28/2016 01	04 01
230-074	E PARK PL	CENTRAL PARK PL	RCO	10/28/2016 01	04 01
230-075	PONTALBA	GEN DIAZ	RCO	10/28/2016 01	04 01
230-076	GEN DIAZ	HOMEDALE	RCO	10/25/2016 01	04 01
230-077	PONTALBA	MARSHALL FOCH	RCO	10/28/2016 01	04 01
230-078	MARSHALL FOCH	HOMEDALE	RCO	10/28/2016 01	04 01
230-079	MARSHALL FOCH	HOMEDALE AV	RCO	10/28/2016 01	04 01
230-080	MARSHALL FOCH	PONTALBA	RCO	10/28/2016 01	04 01
230-081	PONTALBA	W PARK PL	RCO	10/28/2016 01	04 01

230-082	PONTALBA	W PARK PL	RCO	10/28/2016 01	04 01
230-083	W PARK PL	N PARK PL	RCO	10/28/2016 01	04 01
230-084	HIDALGO	GEN DIAZ	RCO	10/28/2016 01	04 01
230-085	HIDALGO	MARSHALL FOCH	RCO	10/28/2016 01	04 01
230-086	MARSHALL FOCH	NAVARRE AV	RCO	10/28/2016 01	04 01
230-087	HIDALGO	W PARK PL	RCO	10/28/2016 01	04 01
230-088	MEMBURG AL	FLORIDA BL	RCO	10/28/2016 01	04 01
230-089	LOUPHIS AL	FLORIDA BL	RCO	10/28/2016 01	04 01
230-091	E PARK PL	N PARK PL	RCO	10/28/2016 01	04 01
231-001	BROOKS	MEMBURG AL	RCO	10/28/2016 01	04 01
231-002	MEMBURG AL	BROOKS	RCO	10/28/2016 01	04 01
231-004	LOUPHIS AL	BROOKS	RCO	10/28/2016 01	04 01
231-007	BROOKS	GEN DIAZ	RCO	10/29/2016 01	04 01
231-008	BROOKS	GEN DIAZ	RCO	10/28/2016 01	01 01
231-009	BROOKS	ANTLOU AL	RCO	10/29/2016 01	04 01
231-011	ANTLOU AL	BROOKS	RCO	10/24/2016 01	04 01
231-013	BROOKS	MARSHALL FOCH	RCO	10/29/2016 01	04 01
231-014	MARSHALL FOCH	BROOKS	RCO	10/29/2016 01	04 01
231-015	BROOKS	MARSHAL FOCH-ARGONNE AL	RCO	10/29/2016 01	04 01
231-016	MARSHAL FOCH-ARGONNE AL	BROOKS	RCO	10/29/2016 01	04 01
231-017	MARSHAL FOCH-ARGONNE AL	KENILWORTH	RCO	10/28/2016 01	04 01
231-018	BROOKS	ARGONNE	RCO	10/29/2016 01	04 01
231-019	ARGONNE BL	BROOKS	RCO	10/29/2016 01	04 01
231-020	ARGONNE BL	KENILWORTH	RCO	10/29/2016 01	04 01
231-021	ARGONNE BL	KENILWORTH	RCO	10/29/2016 01	04 01
231-022	BROOKS	GEN HAIG	RCO	10/29/2016 01	04 01
231-023	GEN HAIG	BROOKS	RCO	10/29/2016 01	04 01
231-024	GEN HAIG	BROOKS	RCO	10/29/2016 01	04 01
231-025	GEN HAIG	KENILWORTH	RCO	10/29/2016 01	04 01
231-026	GEN HAIG	KENILWORTH	RCO	10/29/2016 01	04 01
231-027	GEN HAIG	FLORIDA BL	RCO	10/29/2016 01	04 01
231-028	SOUTHERN PAC RR	KENILWORTH	RCO	10/29/2016 01	04 01
231-029	BROOKS	ORLEANS AV	RCO	10/29/2016 01	04 01
231-033	KENILWORTH	VICKSBURG	RCO	10/29/2016 01	04 01
231-034	MEMBURG AL	KENILWORTH	RCO	10/29/2016 01	04 01
231-035	MEMBURG AL	BROOKS	RCO	10/29/2016 01	04 01
231-036	KENILWORTH	LOUPHIS AL	RCO	10/30/2016 01	04 01
231-037	KENILWORTH	GEN DIAZ	RCO	10/30/2016 01	04 01
231-038	MEMBURG AL	I-610	RCO	10/30/2016 01	04 01
231-039	LOUPHIS AL	FLORIDA BL	RCO	10/30/2016 01	04 01
231-040	GEN DIAZ	FLORIDA BL	RCO	10/30/2016 01	04 01
231-041	GEN DIAZ	FLORIDA BL	RCO	10/30/2016 01	04 01
231-042	ANTLOU AL	FLORIDA BL	RCO	10/30/2016 01	04 01
231-043	MARSHAL FOCH-ARGONNE AL	FLORIDA BL	RCO	10/30/2016 01	04 01
231-045	PETROL AL	FLORIDA BL	RCO	10/30/2016 01	04 01
232-001	GERMAIN	MEMBURG AL	RCO	10/30/2016 01	04 01
232-002	MEMBURG AL	GERMAIN	RCO	10/30/2016 01	04 01
232-005	GERMAIN	MEMPHIS	RCO	10/30/2016 01	04 01
232-006	GERMAIN	LOUPHIS AL	RCO	10/30/2016 01	04 01
232-007	LOUPHIS AL	GERMAIN	RCO	10/30/2016 01	04 01
232-008	LOUPHIS AL	GERMAIN	RCO	10/30/2016 01	04 01
232-009	LOUPHIS AL	POLK	RCO	10/30/2016 01	04 01
232-010	LOUPHIS AL	POLK	RCO	10/30/2016 01	04 01
232-011	POLK	MEMPHIS	RCO	10/30/2016 01	04 01
232-013	GERMAIN	ANTLOU AL	RCO	10/30/2016 01	04 01
232-014	ANTLOU AL	GERMAIN	RCO	10/30/2016 01	04 01

232-015	ANTLOU AL	GERMAIN	RCO	10/30/2016 01	04 01
232-017	ANTLOU AL	POLK	RCO	10/30/2016 01	04 01
232-019	GERMAIN	MARSHAL FOCH-ARGONNE AL	RCO	10/30/2016 01	04 01
232-020	MARSHAL FOCH-ARGONNE AL	GERMAIN	RCO	10/30/2016 01	04 01
232-021	MARSHAL FOCH-ARGONNE AL	GERMAIN	RCO	10/30/2016 01	04 01
232-023	MARSHAL FOCH-ARGONNE AL	POLK	RCO	10/31/2016 01	04 01
232-024	POLK	MARSHALL FOCH	RCO	10/31/2016 01	04 01
232-025	POLK	ARGONNE	RCO	10/31/2016 01	04 01
232-026	GERMAIN	ARGONNE BL	RCO	10/31/2016 01	04 01
232-027	GERMAIN	ARGONNE BL	RCO	10/31/2016 01	04 01
232-028	ARGONNE BL	GERMAIN	RCO	10/31/2016 01	04 01
232-029	GERMAIN	ARGONNE BL	RCO	10/31/2016 01	04 01
232-030	ARGONNE BL	GERMAIN	RCO	10/31/2016 01	04 01
232-031	ARGONNE BL	POLK	RCO	10/31/2016 01	04 01
232-032	GERMAIN	GEN HAIG	RCO	10/31/2016 01	04 01
232-033	GEN HAIG	GERMAIN	RCO	10/31/2016 01	04 01
232-034	GEN HAIG	GERMAIN	RCO	10/31/2016 01	04 01
232-035	GEN HAIG	POLK	RCO	10/31/2016 01	04 01
232-037	POLK	ORLEANS	RCO	10/31/2016 01	04 01
232-038	GERMAIN	ORLEANS	RCO	10/31/2016 01	04 01
232-039	ORLEANS AV	GERMAIN	RCO	10/31/2016 01	04 01
232-042	ORLEANS AV	POLK	RCO	10/31/2016 01	04 01
232-043	GEN HAIG	POLK	RCO	10/31/2016 01	04 01
232-044	ARGONNE BL	POLK	RCO	10/31/2016 01	04 01
232-045	MARSHALL FOCH	POLK	RCO	10/31/2016 01	04 01
232-047	ANTLOU AL	POLK	RCO	10/31/2016 01	04 01
232-049	LOUPHIS AL	POLK	RCO	10/31/2016 01	04 01
232-050	MEMBURG AL	POLK	RCO	10/31/2016 01	04 01
233-001	GEN HAIG	BRAGG	RCO	10/31/2016 01	04 01
233-003	BRAGG	PETROL AL	RCO	10/31/2016 01	04 01
233-004	GEN HAIG	BRAGG	RCO	10/31/2016 01	04 01
233-005	GEN HAIG	W HARRISON AV	RCO	10/31/2016 01	04 01
233-006	HARRISON AV	GEN HAIG	RCO	11/03/2016 01	04 01
233-007	HARRISON AV	GEN HAIG	RCO	11/03/2016 01	04 01
233-008	ORLEANS AV	BRAGG	RCO	11/03/2016 01	04 01
233-009	ORLEANS AV	BRAGG	RCO	11/03/2016 01	04 01
233-010	ORLEANS AV	W HARRISON AV	RCO	11/03/2016 01	04 01
233-011	ARGONNE BL	BRAGG	RCO	11/03/2016 01	04 01
233-012	ARGONNE BL	BRAGG	RCO	11/03/2016 01	04 01
233-013	ARGONNE BL	HARRISON AV	RCO	11/03/2016 01	04 01
233-014	HARRISON AV	ARGONNE BL	RCO	11/03/2016 01	04 01
233-015	HARRISON AV	MARSHALL FOCH	RCO	11/03/2016 01	04 01
233-016	ORLEANS AV	FRENCH	RCO	11/03/2016 01	04 01
233-017	GEN HAIG	FRENCH	RCO	11/03/2016 01	04 01
233-018	FRENCH	ARGONNE BL	RCO	11/03/2016 01	04 01
233-019	ARGONNE BL	FRENCH	RCO	11/03/2016 01	04 01
233-020	FRENCH	ARGONNE	RCO	11/03/2016 01	04 01
233-021	FRENCH	ARGONNE BL	RCO	11/03/2016 01	04 01
233-022	FRENCH	MARSHAL FOCH-ARGONNE AL	RCO	11/03/2016 01	04 01
233-023	MARSHAL FOCH-ARGONNE AL	FRENCH	RCO	11/03/2016 01	01 01
233-024	MARSHAL FOCH-ARGONNE AL	HARRISON AV	RCO	11/30/2016 01	04 01
233-025	ANTLOU AL	FRENCH	RCO	11/03/2016 01	04 01
233-026	FRENCH	GEN DIAZ	RCO	11/03/2016 01	04 01
233-027	ANTLOU AL	FRENCH	RCO	11/03/2016 01	04 01
233-028	ANTLOU AL	HARRISON AV	RCO	11/03/2016 01	04 01
233-029	FRENCH	HARRISON CT	RCO	11/03/2016 01	04 01

233-030	FRENCH	GEN DIAZ	RCO	11/03/2016 01	04 01
233-031	FRENCH	MEMPHIS	RCO	11/03/2016 01	04 01
233-032	HARRISON CT	HARRISON AV	RCO	11/03/2016 01	01 01
233-033	HARRISON CT	HARRISON AV	RCO	11/03/2016 01	04 01
233-034	MEMBURG AL	FRENCH	RCO	11/30/2016 01	04 01
233-035	FRENCH	VICKSBURG	RCO	11/04/2016 01	04 01
233-036	FRENCH	MEMPHIS	RCO	11/04/2016 01	04 01
233-038	MEMBURG AL	HARRISON AV	RCO	11/04/2016 01	04 01
233-039	HARRISON AV	MEMPHIS	RCO	11/04/2016 01	04 01
233-040	MEMPHIS	BRAGG	RCO	11/04/2016 01	04 01
233-041	MEMPHIS	BRAGG	RCO	11/04/2016 01	04 01
233-042	MEMPHIS	HARRISON AV	RCO	11/04/2016 01	04 01
233-043	HARRISON AV	MEMPHIS	RCO	11/04/2016 01	04 01
233-044	GEN DIAZ	BRAGG	RCO	11/04/2016 01	04 01
233-045	GEN DIAZ	BRAGG	RCO	11/04/2016 01	04 01
233-046	GEN DIAZ	HARRISON AV	RCO	11/04/2016 01	04 01
233-049	MARSHALL FOCH	BRAGG	RCO	11/04/2016 04	04 01
233-050	MARSHALL FOCH	BRAGG	RCO	11/04/2016 01	04 01
233-051	MARSHALL FOCH	HARRISON AV	RCO	11/04/2016 01	04 01
234-001	GEN HAIG	PORTEOUS	RCO	11/07/2016 01	04 01
234-002	GEN HAIG	PORTEOUS	RCO	11/07/2016 01	04 01
234-003	PORTEOUS	ORLEANS AL	RCO	11/07/2016 01	04 01
234-004	GEN HAIG	PORTEOUS	RCO	11/07/2016 01	04 01
234-005	GEN HAIG	LANE	RCO	11/07/2016 01	04 01
234-006	GEN HAIG	LANE	RCO	11/07/2016 01	04 01
234-007	GEN HAIG	LANE	RCO	11/07/2016 01	04 01
234-008	LANE	ORLEANS AV	RCO	11/07/2016 01	04 01
234-009	ORLEANS AV	LANE	RCO	11/07/2016 01	04 01
234-010	ORLEANS AV	PORTEOUS	RCO	11/07/2016 01	04 01
234-011	ORLEANS AV	PORTEOUS	RCO	11/07/2016 01	04 01
234-012	ORLEANS AV	LANE	RCO	11/07/2016 01	04 01
234-013	ORLEANS AV	LANE	RCO	11/07/2016 01	04 01
234-014	ARGONNE BL	PORTEOUS	RCO	11/07/2016 01	01 01
234-015	ARGONNE BL	PORTEOUS	RCO	11/07/2016 01	01 01
234-016	ARGONNE BL	PORTEOUS	RCO	11/07/2016 01	04 01
234-017	ARGONNE BL	LANE	RCO	11/07/2016 01	01 01
234-018	ARGONNE BL	LANE	RCO	11/07/2016 01	04 01
234-019	MARSHALL FOCH	PORTEOUS	RCO	11/07/2016 01	04 01
234-020	MARSHALL FOCH	PORTEOUS	RCO	11/07/2016 01	04 01
234-021	MARSHALL FOCH	PORTEOUS	RCO	11/05/2016 01	04 01
234-022	MARSHALL FOCH	LANE	RCO	11/08/2016 01	04 01
234-023	GEN DIAZ	PORTEOUS	RCO	11/08/2016 01	04 01
234-024	GEN DIAZ	PORTEOUS	RCO	11/08/2016 01	04 01
234-025	GEN DIAZ	PORTEOUS	RCO	11/08/2016 01	04 01
234-026	GEN DIAZ	PORTEOUS	RCO	11/08/2016 01	04 01
234-027	GEN DIAZ	LANE	RCO	11/08/2016 01	04 01
234-028	MEMPHIS	PORTEOUS	RCO	11/08/2016 01	04 01
234-029	MEMPHIS	PORTEOUS	RCO	11/05/2016 01	04 01
234-030	MEMPHIS	PORTEOUS	RCO	11/08/2016 01	04 01
234-031	MEMPHIS	LANE	RCO	11/08/2016 01	04 01
234-032	MEMPHIS	LANE	RCO	11/08/2016 01	04 01
234-033	LANE	GEN DIAZ	RCO	11/08/2016 01	04 01
234-034	GEN DIAZ	LANE	RCO	11/08/2016 01	04 01
234-035	LANE	MARSHALL FOCH	RCO	11/08/2016 01	04 01
234-036	MARSHALL FOCH	LANE	RCO	11/08/2016 01	04 01
235-001	MEMPHIS	FILMORE	RCO	11/08/2016 01	04 01

235-003	MEMPHIS	FILMORE	RCO	11/08/2016 01	04 01
235-004	MEMPHIS	FILMORE AV	RCO	11/08/2016 01	04 01
235-005	FILMORE AV	LOUPHIS AL	RCO	11/08/2016 01	04 01
235-006	LOUPHIS AL	CHAPELLE	RCO	11/08/2016 01	04 01
235-007	LOUPHIS AL	CHAPELLE	RCO	11/08/2016 01	04 01
235-008	LOUPHIS AL	CHAPELLE	RCO	11/08/2016 01	04 01
235-009	LOUPHIS AL	CHAPELLE	RCO	11/09/2016 01	04 01
235-010	LOUPHIS AL	MOUTON	RCO	11/09/2016 01	04 01
235-011	MEMPHIS	FILMORE	RCO	11/09/2016 01	04 01
235-012	FILMORE AV	MEMBURG AL	RCO	11/09/2016 01	04 01
235-013	FILMORE AV	VICKSBURG	RCO	11/04/2016 01	04 01
235-014	MEMPHIS	CHAPELLE	RCO	11/19/2016 01	04 01
235-015	MEMPHIS	CHAPELLE	RCO	11/17/2016 01	04 01
235-016	MEMPHIS	CHAPELLE	RCO	11/09/2016 01	04 01
235-017	MEMPHIS	CHAPELLE	RCO	11/09/2016 01	04 01
235-018	MEMPHIS	MOUTON	RCO	11/09/2016 01	04 01
235-019	FILMORE AV	GEN DIAZ	RCO	11/09/2016 01	04 01
235-020	GEN DIAZ	CHAPELLE	RCO	11/09/2016 01	04 01
235-021	GEN DIAZ	CHAPELLE	RCO	11/09/2016 01	04 01
235-022	CHAPELLE	MARSHALL FOCH	RCO	11/09/2016 01	04 01
235-023	GEN DIAZ	CHAPELLE	RCO	11/09/2016 01	04 01
235-024	GEN DIAZ	MOUTON	RCO	11/09/2016 01	04 01
235-025	FILMORE AV	MARSHALL FOCH	RCO	11/09/2016 01	04 01
235-026	MARSHALL FOCH	CHAPELLE	RCO	11/09/2016 01	04 01
235-027	MARSHALL FOCH	CHAPELLE	RCO	11/09/2016 01	04 01
235-028	MARSHALL FOCH	CHAPELLE	RCO	11/09/2016 01	04 01
235-029	FILMORE AV	ARGONNE	RCO	11/11/2016 01	04 01
235-031	ARGONNE BL	FILMORE AV	RCO	11/11/2016 01	04 01
235-032	ARGONNE BL	CHAPELLE	RCO	11/11/2016 01	04 01
235-033	ARGONNE BL	CHAPELLE	RCO	11/11/2016 01	04 01
235-034	ARGONNE BL	MOUTON	RCO	11/11/2016 01	04 01
235-035	FILMORE AV	ARGONNE	RCO	11/11/2016 01	04 01
235-036	ARGONNE BL	CHAPELLE	RCO	11/11/2016 01	04 01
235-037	ARGONNE BL	CHAPELLE	RCO	11/11/2016 01	04 01
235-038	ARGONNE BL	CHAPELLE	RCO	11/11/2016 01	04 01
235-039	ARGONNE BL	MOUTON	RCO	11/11/2016 01	04 01
235-040	FILMORE AV	GEN HAIG	RCO	11/11/2016 01	04 01
235-041	GEN DIAZ	CHAPELLE	RCO	11/11/2016 01	04 01
235-042	GEN HAIG	CHAPELLE	RCO	11/11/2016 01	04 01
235-043	GEN HAIG	CHAPELLE	RCO	11/11/2016 01	04 01
235-044	CHAPELLE	ARGONNE	RCO	11/11/2016 01	04 01
235-045	GEN HAIG	CHAPELLE	RCO	11/11/2016 01	04 01
235-046	FILMORE AV	PETROL AL	RCO	11/11/2016 01	04 01
235-047	PETROL AL	FILMORE AV	RCO	11/11/2016 01	04 01
235-048	FILMORE AV	ORLEANS	RCO	11/11/2016 01	04 01
235-051	PETROL AL	CHAPELLE	RCO	11/11/2016 01	04 01
235-054	MARSHALL FOCH	CHAPELLE	PT	11/21/2016 01	01 01
235-055	ARGONNE BL	CHAPELLE	PT	11/21/2016 01	01 01
235-056	ARGONNE BL	CHAPELLE	PT	11/21/2016 01	01 01
236-001	LOUPHIS AL	MOUTON	PT	11/21/2016 01	01 01
236-002	LOUPHIS AL	WALKER	PT	11/21/2016 01	01 01
236-003	WALKER	MEMPHIS	PT	11/21/2016 01	01 01
236-004	MEMPHIS	CONRAD	PT	11/21/2016 01	01 01
236-005	WALKER	GEN DIAZ	PT	11/21/2016 01	01 01
236-006	GEN DIAZ	CONRAD	PT	11/21/2016 01	01 01
236-007	CONRAD	MEMPHIS	PT	11/21/2016 01	01 01

236-008	MEMPHIS	ROBERT E LEE BL	PT	11/21/2016 01	01 01
236-009	ROBERT E LEE BL	GEN DIAZ	PT	11/21/2016 01	01 01
236-010	MOUTON	MEMBURG AL	PT	11/21/2016 01	01 01
236-011	MEMBURG AL	MOUTON	PT	11/21/2016 01	01 01
236-012	MEMBURG AL	WALKER	PT	11/21/2016 01	01 01
236-013	MARSHALL FOCH	MOUTON	PT	11/21/2016 01	01 01
236-014	MOUTON	GEN DIAZ	PT	11/21/2016 01	01 01
236-015	GEN DIAZ	MOUTON	PT	11/21/2016 01	01 01
236-016	GEN DIAZ	WALKER	PT	11/21/2016 01	01 01
236-017	MARSHALL FOCH	MOUTON	PT	11/21/2016 01	01 01
236-018	MARSHALL FOCH	WALKER	PT	11/21/2016 01	01 01
236-019	WALKER	GEN DIAZ	TC	11/21/2016 01	01 01
236-020	WALKER	ARGONNE BL	TC	11/21/2016 01	01 01
236-021	MARSHALL FOCH	CONRAD	TC	11/21/2016 01	01 01
236-022	CONRAD	GEN DIAZ	TC	11/21/2016 01	01 01
236-023	CONRAD	ARGONNE BL	TC	11/21/2016 01	01 01
236-024	MARSHALL FOCH	ROBERT E LEE BL	TC	11/21/2016 01	01 01
236-025	ROBERT E LEE BL	GEN DIAZ	TC	11/21/2016 01	01 01
236-026	ROBERT E LEE BL	ARGONNE BL	TC	11/21/2016 01	01 01
236-028	ARGONNE BL	WALKER	TC	11/21/2016 01	01 01
236-029	ARGONNE BL	WALKER	TC	11/21/2016 01	01 01
236-030	ARGONNE BL	WALKER	TC	11/21/2016 01	01 01
236-031	ARGONNE BL	WALKER	TC	11/21/2016 01	01 01
236-032	WALKER	ARGONNE BL	TC	11/21/2016 01	01 01
236-033	ARGONNE BL	WALKER	TC	11/21/2016 01	01 01
236-034	ARGONNE BL	CONRAD	RD	11/22/2016 01	01 01
236-035	ARGONNE BL	ROBERT E LEE BL	RD	11/22/2016 01	01 01
236-036	ARGONNE BL	WALKER	RD	11/22/2016 01	01 01
236-037	ARGONNE BL	CONRAD	RD	11/22/2016 01	01 01
236-038	ARGONNE BL	ROBERT E LEE BL	RD	11/22/2016 01	01 01
236-039	GEN HAIG	MOUTON	RD	11/22/2016 01	01 01
236-040	MOUTON	ARGONNE	RD	11/22/2016 01	01 01
236-041	MOUTON	ARGONNE	RD	11/22/2016 01	01 01
236-042	ARGONNE BL	MOUTON	RD	11/22/2016 01	01 01
236-043	GEN HAIG	WALKER	RD	11/22/2016 01	01 01
236-044	GEN HAIG	WALKER	RD	11/22/2016 01	01 01
236-045	GEN HAIG	ROBERT E LEE BL	RD	11/22/2016 01	01 01
236-046	GEN HAIG	ROBERT E LEE BL	RD	11/23/2016 01	01 01
236-047	ROBERT E LEE BL	ARGONNE	RD	11/23/2016 01	01 01
236-048	MOUTON	PETROL AL	RD	11/23/2016 01	01 01
236-049	PETROL AL	WALKER	RD	11/23/2016 01	01 01
236-050	PETROL AL	WALKER	RD	11/23/2016 01	01 01
236-051	WALKER	ORLEANS AV	RD	11/23/2016 01	01 01
236-052	PETROL AL	WALKER	RD	11/23/2016 01	01 01
236-053	PETROL AL	ROBERT E LEE BL	RD	11/23/2016 01	01 01
236-054	ROBERT E LEE BL	VICKSBURG	RD	11/23/2016 01	01 01
236-055	GEN DIAZ	ROBERT E LEE BL	RD	11/23/2016 01	01 01
236-056	GEN DIAZ	ROBERT E LEE BL	RD	11/23/2016 01	01 01
236-057	ROBERT E LEE BL	MEMPHIS	RD	11/23/2016 01	01 01
240-001	TAFT PL	DUMAINE	RCO	02/24/2016 01	01 01
240-002	TAFT PL	DUMAINE	RCO	02/25/2016 01	04 01
240-003	DUMAINE	WILSON DR	RCO	02/25/2016 01	04 01
240-004	WILSON DR	DELGADO DR	RCO	02/25/2016 01	04 01
240-005	WILSON DR	ELAINE PL	RCO	02/25/2016 01	01 01
240-006	ELAINE PL	W MOSS	RCO	02/25/2016 01	09 01
240-007	ELAINE PL	W MOSS	RCO	02/25/2016 01	04 01

240-009	DUMAINE	WILSON DR	RCO	02/25/2016 01	01 01
240-010	DUMAINE	HARDING DR	RCO	02/25/2016 01	04 01
240-011	HARDING DR	DUMAINE	RCO	02/25/2016 01	01 01
240-012	HARDING DR	DELGADO DR	DJ	02/26/2016 01	04 01
240-013	DUMAINE	W MOSS	DJ	02/26/2016 01	01 01
240-014	W MOSS	DUMAINE	DJ	02/26/2016 01	04 01
240-015	W MOSS	ST JOHN CT	DJ	02/26/2016 01	01 01
240-016	W MOSS	ST JOHN CT	DS	02/26/2016 01	04 01
240-017	W MOSS	ST JOHN CT	DS	02/26/2016 01	04 01
240-018	ST JOHN CT	HARDING DR	DS	02/26/2016 01	04 01
240-019	W MOSS	ST JOHN CT	DS	02/26/2016 01	01 01
240-020	N JEFFERSON DAVIS PK	HARDING DR	DS	02/26/2016 01	04 01
240-021	W MOSS	ST MARKS CT	DS	02/26/2016 01	04 01
240-022	HARDING DR	DELGADO DR	DS	02/26/2016 01	04 01
240-023	HARDING DR	DELGADO DR	DS	02/26/2016 01	01 01
240-024	HARDING DR	DELGADO DR	DS	02/26/2016 01	04 01
240-025	TAFT PL	DUMAINE	RCO	02/26/2016 01	01 01
240-026	TAFT PL	DUMAINE	DS	02/26/2016 01	01 01
240-027	TAFT PL	DELGADO DR	FB	03/01/2016 01	01 01
240-028	DELGADO DR	WILSON DR	FB	03/01/2016 01	01 01
240-029	DELGADO DR	ST MARKS CT	FB	03/02/2016 01	01 01
240-030	ST MARKS CT	W MOSS	FB	03/01/2016 01	01 01
240-031	W MOSS	N CARROLLTON AV	FB	03/01/2016 01	01 01
240-032	W MOSS	N CARROLLTON AV	FB	03/01/2016 01	01 01
240-033	W MOSS	ST MARKS CT	FB	03/01/2016 01	01 01
240-034	W MOSS	ST MARKS CT	FB	03/01/2016 01	01 01
240-035	DELGADO DR	TAFT PL	FB	03/01/2016 01	01 01
240-036	ROOSEVELT PL	DUMAINE	FB	03/01/2016 01	01 01
240-037	ROOSEVELT PL	DUMAINE	FB	03/01/2016 01	01 01
240-038	DUMAINE	OLGA	FB	03/01/2016 01	01 01
240-039	DUMAINE	TAFT PL	FB	03/01/2016 01	01 01
240-040	PICHELOUP PL	DUMAINE	FB	03/01/2016 01	01 01
240-041	PICHELOUP PL	DELGADO DR	FB	03/01/2016 01	01 01
240-042	OLGA	DUMAINE	FB	03/01/2016 01	01 01
240-043	OLGA	DUMAINE	FB	03/01/2016 01	01 01
240-044	DUMAINE	N CARROLLTON AV	FB	03/01/2016 01	01 01
240-045	IDA	N CARROLLTON AV	FB	03/01/2016 01	04 01
240-046	WILSON	DELGADO DR	FB	03/02/2016 01	01 01
266-001	ST PETER	DECATUR	AM	02/29/2016 01	04 01
266-002	ST PETER	DECATUR	AM	02/29/2016 01	04 01
266-003	ST PETER	DECATUR	AM	02/29/2016 01	04 01
266-004	DECATUR	WILKINSON	AM	02/29/2016 01	04 01
266-006	DECATUR	TOULOUSE	AM	02/29/2016 01	04 01
266-007	TOULOUSE	DECATUR	AM	03/01/2016 01	04 01
266-008	TOULOUSE	DECATUR	AM	03/01/2016 01	04 01
266-009	DECATUR	ST LOUIS	AM	03/01/2016 01	04 01
266-010	CONTI	DECATUR	AM	03/01/2016 01	04 01
266-011	DECATUR	ST LOUIS	AM	03/01/2016 01	04 01
266-013	N PETERS	CONTI	AM	03/01/2016 01	04 01
266-014	N PETERS	DECATUR	AM	03/02/2016 01	04 01
266-015	CLAY	CONTI	AM	03/02/2016 01	04 01
266-016	CONTI	N FRONT	AM	03/02/2016 01	04 01
266-017	ST ANN	DECATUR	AM	03/02/2016 01	04 01
266-018	DECATUR	MADISON	AM	03/02/2016 01	04 01
266-019	MADISON	DECATUR	AM	03/02/2016 01	04 01
266-020	DECATUR	DUMAINE	KH	03/08/2016 01	01 01

266-021	DUMAINE	DECATUR	KH	03/08/2016 01	01 01
266-022	DECATUR	DUMAINE	KH	03/08/2016 01	01 01
266-023	DUMAINE	N PETERS	KH	03/08/2016 01	01 01
266-025	DECATUR	ST LOUIS	KH	03/08/2016 01	01 01
266-026	DECATUR	TOULOUSE	RC	03/16/2016 01	01 01
267-001	ST ANN	DAUPHINE	KH	03/08/2016 01	01 01
267-002	DAUPHINE	ORLEANS AV	KH	03/09/2016 01	01 01
267-003	DAUPHINE	ST PETER	KH	03/09/2016 01	01 01
267-004	ST PETER	BOURBON	KH	03/09/2016 01	01 01
267-005	ST PETER	ROYAL	KH	03/04/2016 01	01 01
267-006	DAUPHINE	TOULOUSE	KH	03/09/2016 01	01 01
267-007	DAUPHINE	ST LOUIS	KH	03/09/2016 01	01 01
267-008	BOURBON	TOULOUSE	KH	03/09/2016 01	01 01
267-009	BOURBON	ST LOUIS	KH	03/09/2016 01	01 01
267-010	TOULOUSE	BOURBON	KH	03/09/2016 01	01 01
267-011	TOULOUSE	ROYAL	RE	03/08/2016 01	01 01
267-012	DAUPHINE	DUMAINE	RE	03/08/2016 01	01 01
267-013	ST ANN	BOURBON	RE	03/08/2016 01	01 01
267-014	BOURBON	ORLEANS AV	RE	03/08/2016 01	01 01
267-015	BOURBON	ST PETER	RE	03/08/2016 01	01 01
267-016	ORLEANS	ROYAL	RE	03/08/2016 01	01 01
267-017	BOURBON	DUMAINE	RE	03/09/2016 01	01 01
267-018	ST ANN	ROYAL	RE	03/09/2016 01	01 01
267-019	DUMAINE	ROYAL	RE	03/09/2016 01	01 01
267-020	ROYAL	PERE ANTOINE AL	RE	03/09/2016 01	01 01
267-021	PERE ANTOINE AL	CHARTRES	RE	03/09/2016 01	01 01
267-022	ROYAL	ORLEANS AL	RE	03/09/2016 01	01 01
267-023	ORLEANS AL	CABILDO AL	RE	03/09/2016 01	01 01
267-025	CABILDO AL	ST PETER	RE	03/09/2016 01	01 01
267-026	ROYAL	ST PETER	RE	03/09/2016 01	01 01
267-027	ST PETER	CHARTRES	RE	03/11/2016 01	01 01
267-028	CHARTRES	TOULOUSE	RE	03/11/2016 01	01 01
267-029	ST PETER	CHARTRES	RE	03/11/2016 01	01 01
267-030	CHARTRES	WILKINSON	RE	03/11/2016 01	01 01
267-031	WILKINSON	DECATUR	RE	03/11/2016 01	01 01
267-032	CHARTRES	TOULOUSE	RE	03/11/2016 01	01 01
267-033	CHARTRES	TOULOUSE	RE	03/11/2016 01	01 01
267-034	ROYAL	TOULOUSE	RE	03/11/2016 01	01 01
267-035	TOULOUSE	CHARTRES	RE	03/11/2016 01	01 01
267-036	CHARTRES	ST LOUIS	RE	03/11/2016 01	01 01
267-037	ROYAL	ST LOUIS	RE	03/11/2016 01	01 01
267-038	ST LOUIS	DAUPHINE	RE	03/11/2016 01	01 01
267-039	ST LOUIS	BOURBON	RE	03/11/2016 01	01 01
267-040	ST LOUIS	ROYAL	RE	03/11/2016 01	01 01
267-041	ST LOUIS	CHARTRES	RE	03/11/2016 01	01 01
267-042	ST LOUIS	CHARTRES	KH	03/14/2016 01	01 01
267-043	ST LOUIS	CHARTRES	KH	03/14/2016 01	01 01
267-044	CHARTRES	ST LOUIS	KH	03/14/2016 01	01 01
267-045	ST ANN	CHARTRES	KH	03/14/2016 01	01 01
267-046	CHARTRES	MADISON	KH	03/14/2016 01	01 01
267-047	CHARTRES	DUMAINE	KH	03/14/2016 01	01 01
267-048	DAUPHINE	CONTI	KH	03/14/2016 01	01 01
267-049	DAUPHINE	ST LOUIS	KH	03/14/2016 01	01 01
267-050	CONTI	BOURBON	KH	03/14/2016 01	01 01
267-051	BOURBON	CONTI	KH	03/14/2016 01	01 01
267-052	BOURBON	ST LOUIS	KH	03/14/2016 01	01 01

267-053	BOURBON	CONTI	KH	03/14/2016 01	01 01
267-054	CONTI	ROYAL	RE	03/16/2016 01	01 01
267-055	ROYAL	CONTI	RC	03/16/2016 01	01 01
267-056	ROYAL	ST LOUIS	KH	03/31/2016 01	01 01
267-057	ROYAL	ST LOUIS	KH	03/31/2016 01	01 01
267-058	EXCHANGE PL	CONTI	KH	03/31/2016 01	01 01
267-059	CONTI	CHARTRES	KH	03/31/2016 01	01 01
267-060	CHARTRES	ST LOUIS	KH	03/31/2016 01	01 01
267-061	CHARTRES	CONTI	KH	03/31/2016 01	01 01
267-062	CHARTRES	ST LOUIS	KH	03/31/2016 01	01 01
267-063	DAUPHINE	ST ANN	KH	03/31/2016 01	01 01
267-064	TOULOUSE	DAUPHINE	KH	03/31/2016 01	01 01
267-065	ROYAL	ST LOUIS	KH	03/31/2016 01	01 01
268-001	ST ANN	TREME	KH	03/31/2016 01	01 01
268-002	TREME	ORLEANS	KH	03/31/2016 01	01 01
268-006	ST PETER	BASIN	KH	03/31/2016 01	01 01
268-007	ST ANN	ST CLAUDE AV	KH	03/31/2016 01	01 01
268-008	ST CLAUDE AV	ST ANN	KH	03/31/2016 01	01 01
268-009	ST ANN	N RAMPART	RE	03/30/2016 01	01 01
268-010	ST ANN	N RAMPART	RE	03/30/2016 01	01 01
268-011	N RAMPART	DUMAINE	RE	03/30/2016 01	01 01
268-012	ST ANN	BURGUNDY	RE	03/31/2016 01	01 01
268-013	BURGUNDY	DUMAINE	RE	03/31/2016 01	01 01
268-014	N RAMPART	ORLEANS AV	RE	03/31/2016 01	01 01
268-015	BURGUNDY	ORLEANS AV	RE	03/31/2016 01	01 01
268-016	ORLEANS	DAUPHINE	RE	03/31/2016 01	01 01
268-017	N RAMPART	ST PETER	RE	03/31/2016 01	01 01
268-018	BURGUNDY	ST PETER	RE	03/31/2016 01	01 01
268-019	ST PETER	DAUPHINE	RE	03/31/2016 01	01 01
268-020	BURGUNDY	TOULOUSE	RE	03/31/2016 01	01 01
268-021	BURGUNDY	ST LOUIS	KH	04/14/2016 01	01 01
268-022	N RAMPART	TOULOUSE	KH	04/14/2016 01	01 01
268-023	TOULOUSE	BURGUNDY	KH	04/14/2016 01	01 01
268-024	N RAMPART	ST LOUIS	KH	04/14/2016 01	01 01
268-025	ST LOUIS	BURGUNDY	KH	04/14/2016 01	01 01
268-026	BURGUNDY	TOULOUSE	RE	04/14/2016 01	01 01
268-027	BURGUNDY	CONTI	KH	04/14/2016 01	01 01
268-031	BASIN	CONTI	KH	04/14/2016 01	01 01
268-032	BASIN	ST LOUIS	KH	04/14/2016 01	01 01
268-033	ST LOUIS	N RAMPART	KH	04/14/2016 01	01 01
268-034	ST PETER	N RAMPART	KH	04/14/2016 01	01 01
268-035	ST PETER	BASIN	KH	04/14/2016 01	01 01
268-036	BASIN	TOULOUSE	KH	04/14/2016 01	01 01
268-037	N RAMPART	TOULOUSE	KH	04/14/2016 01	01 01
268-038	TOULOUSE	BASIN	KH	04/14/2016 01	01 01
268-039	BASIN	ST LOUIS	RE	04/14/2016 01	01 01
268-040	N RAMPART	ST LOUIS	KH	04/14/2016 01	01 01
268-041	ORLEANS AV	TREME	RE	04/13/2016 01	01 01
268-042	ORLEANS	ST CLAUDE AV	RE	04/13/2016 01	01 01
268-043	BASIN	TOULOUSE	RE	04/13/2016 01	01 01
268-044	BASIN	TOULOUSE	RE	04/13/2016 01	01 01
268-045	BASIN	TOULOUSE	RE	04/13/2016 01	01 01
268-046	BASIN	TOULOUSE	RE	04/13/2016 01	01 01
268-047	BASIN	ST LOUIS	RE	04/13/2016 01	01 01
268-048	TREME	CONTI	RE	04/13/2016 01	01 01
268-049	CONTI	CROZAT	RE	04/13/2016 01	01 01

268-050	TREME	ST LOUIS	RE	04/13/2016 01	01 01
268-051	CROZAT	BASIN	RE	04/13/2016 01	01 01
268-052	CONTI	BASIN	RE	04/13/2016 01	01 01
268-053	N RAMPART	CONTI	RE	04/14/2016 01	01 01
268-054	N RAMPART	ST LOUIS	FB	04/01/2016 01	01 01
268-055	BURGUNDY	CONTI	FB	04/01/2016 01	01 01
268-056	BURGUNDY	ST LOUIS	FB	04/01/2016 01	01 01
268-057	BURGUNDY	ST LOUIS	FB	04/01/2016 01	01 01
268-058	CONTI	DAUPHINE	FB	04/01/2016 01	01 01
268-059	DUMAINE	TREME	FB	04/01/2016 01	01 01
268-061	TREME	ST ANN	JB	04/11/2016 01	04 01
268-064	CONTI	TREME	JB	04/12/2016 01	04 01
269-001	ST ANN	TREME	JB	04/11/2016 01	04 01
269-002	ST ANN	MARAIS	JB	04/11/2016 01	04 01
269-003	ST ANN	MARAIS	JB	04/11/2016 01	04 01
269-006	ST ANN	MARAIS	KJJ	04/12/2016 01	04 01
269-007	MARAIS	ST ANN	KJJ	04/12/2016 01	04 01
269-009	ST ANN	N VILLERE	KJJ	04/12/2016 01	04 01
269-010	ST ANN	N ROBERTSON	KJJ	04/12/2016 01	04 01
269-011	ST ANN	N ROBERTSON	KJJ	04/12/2016 01	04 01
269-012	N ROBERTSON	DUMAINE	KJJ	04/12/2016 01	04 01
269-013	DUMAINE	N ROBERTSON	KJJ	04/12/2016 01	04 01
269-014	DUMAINE	N VILLERE	KJJ	04/12/2016 01	04 01
269-015	N VILLERE	ST ANN	KJJ	04/12/2016 01	04 01
269-016	MARAIS	DUMAINE	KJJ	04/12/2016 01	04 01
269-018	N ROBERTSON	DUMAINE	KJJ	04/12/2016 01	04 01
269-019	DUMAINE	N VILLERE	KJJ	04/12/2016 01	04 01
269-020	N VILLERE	ST PHILIP	KJJ	04/12/2016 01	04 01
269-021	DUMAINE	N ROBERTSON	RCO	04/07/2016 01	04 01
269-022	DUMAINE	N CLAIBORNE AV	RCO	04/07/2016 01	04 01
269-023	DUMAINE	N CLAIBORNE AV	RCO	04/07/2016 01	04 01
269-024	N CLAIBORNE AV	DUMAINE	RCO	04/07/2016 01	04 01
269-025	N CLAIBORNE AV	DUMAINE	RCO	04/07/2016 01	04 01
269-026	N CLAIBORNE AV	ST PHILIP	RCO	04/07/2016 01	04 01
269-027	N ROBERTSON	ST ANN	RCO	04/07/2016 01	01 01
269-028	N ROBERTSON	DUMAINE	RCO	04/07/2016 01	01 01
269-029	DUMAINE	N CLAIBORNE AV	RCO	04/07/2016 01	01 01
269-030	N ROBERTSON	ST ANN	RCO	04/07/2016 01	01 01
269-031	ST ANN	N ROBERTSON	RCO	04/07/2016 01	01 01
269-032	ST ANN	N CLAIBORNE AV	RCO	04/07/2016 01	01 01
269-033	N CLAIBORNE AV	DUMAINE	RCO	04/07/2016 01	04 01
269-034	ORLEANS AV	N ROBERTSON	RCO	04/07/2016 01	04 01
269-035	ORLEANS AV	N VILLERE	CB	04/08/2016 01	04 01
269-036	N ROBERTSON	ORLEANS AV	RCO	04/07/2016 01	04 01
269-037	ORLEANS AV	N CLAIBORNE AV	CB	04/08/2016 01	04 01
269-038	N CLAIBORNE AV	ST ANN	CB	04/08/2016 01	04 01
269-039	N ROBERTSON	ORLEANS AV	CB	04/08/2016 01	01 01
269-040	ORLEANS AV	N CLAIBORNE AV	JB	04/11/2016 01	04 01
269-041	N CLAIBORNE AV	ST PETER	CB	04/08/2016 01	04 01
269-042	ORLEANS AV	N ROBERTSON	CB	04/08/2016 01	01 01
269-043	ORLEANS AV	N VILLERE	CB	04/08/2016 01	10 01
269-044	N VILLERE	ST PETER	CB	04/08/2016 01	01 01
269-045	ST PETER	MARAIS	CB	04/08/2016 01	01 01
269-046	MARAIS	LAFITTE	CB	04/08/2016 01	01 01
269-047	LAFITTE	MARAIS	CB	04/08/2016 01	04 01
269-048	N ROBERTSON	ST PETER	CB	04/08/2016 01	04 01

269-049	N ROBERTSON	LAFITTE	CB	04/08/2016 01	01 01
269-050	LAFITTE	N CLAIBORNE AV	CB	04/08/2016 01	04 01
269-051	LAFITTE	N VILLERE	CB	04/08/2016 01	01 01
269-052	LAFITTE	MARAIS	FB	04/07/2016 01	01 01
269-053	N ROBERTSON	ST PETER	JB	04/11/2016 01	04 01
269-054	ST PETER	N CLAIBORNE AV	FB	04/07/2016 01	01 01
269-055	ST PETER	N CLAIBORNE AV	FB	04/07/2016 01	01 01
269-056	ST PETER	N CLAIBORNE AV	FB	04/07/2016 01	01 01
269-057	N CLAIBORNE AV	LAFITTE	FB	04/07/2016 01	01 01
269-058	LAFITTE	N DERBIGNY	FB	04/07/2016 01	01 01
269-059	N ROBERTSON	LAFITTE	FB	04/07/2016 01	01 01
269-060	N ROBERTSON	ST LOUIS	FB	04/07/2016 01	01 01
269-061	ST LOUIS	N ROBERTSON	FB	04/07/2016 01	01 01
269-063	N ROBERTSON	ST LOUIS	C B	04/08/2016 01	01 01
269-064	ST LOUIS	N ROBERTSON	CB	04/08/2016 01	02 01
269-065	ST LOUIS	N VILLERE	CB	04/08/2016 01	01 01
269-067	N ROBERTSON	CONTI	JB	04/12/2016 01	04 01
269-068	CONTI	N ROBERTSON	CB	04/08/2016 01	04 02
269-069	CONTI	N VILLERE	CB	04/08/2016 01	04 01
269-071	CONTI	MARAIS	CB	04/08/2016 01	04 01
269-072	MARAIS	CONTI	CB	04/08/2016 01	04 01
269-073	MARAIS	ECLISPE AL	JB	04/11/2016 01	04 01
269-074	ECLISPE AL	MARAIS	JB	04/11/2016 01	04 01
269-075	MARAIS	ST LOUIS	JB	04/11/2016 01	04 01
269-076	ST LOUIS	TREME	JB	04/12/2016 01	04 01
269-077	N CLAIBORNE AV	CONTI	JB	04/12/2016 01	04 01
269-078	N CLAIBORNE AV	ST LOUIS	JB	04/12/2016 01	04 01
269-079	ST LOUIS	N CLAIBORNE AV	JB	04/12/2016 01	04 01
269-080	DUMAINE	N CLAIBORNE AV	JB	04/12/2016 01	04 01
269-081	ST ANN	N CLAIBORNE AV	JB	04/12/2016 01	04 01
269-082	N CLAIBORNE AV	DUMAINE	JB	04/12/2016 01	04 01
269-083	N CLAIBORNE AV	ORLEANS AV	JB	04/12/2016 01	04 01
269-084	ORLEANS AV	N CLAIBORNE AV	JB	04/12/2016 01	04 01
269-085	ST ANN	N VILLERE	JB	04/12/2016 01	04 01
269-086	N VILLERE	ORLEANS AV	JB	04/12/2016 01	04 01
269-087	ORLEANS AV	MARAIS	JB	04/12/2016 01	04 01
269-088	ST ANN	MARAIS	JB	04/12/2016 01	04 01
269-089	MARAIS	ORLEANS AV	JB	04/12/2016 01	04 01
269-090	N CLAIBORNE AV	DUMAINE	JB	04/12/2016 01	04 01
269-091	N CLAIBORNE AV	DUMAINE	JB	04/12/2016 01	04 01
269-092	N ROBERTSON	ST LOUIS	JB	04/12/2016 01	04 01
269-093	N ROBERTSON	ST LOUIS	JB	04/12/2016 01	04 01
269-094	N ROBERTSON	ST PHILIP	JB	04/12/2016 01	04 01
269-095	ST PETER	N VILLERE	JB	04/12/2016 01	04 01
270-001	CONTI	N DERBIGNY	JB	04/12/2016 01	04 01
270-002	N DERBIGNY	ST LOUIS	JB	04/12/2016 01	04 01
270-003	ST LOUIS	N ROMAN	JB	04/12/2016 01	04 01
270-004	CONTI	N ROMAN	JB	04/12/2016 01	04 01
270-005	N ROMAN	ST LOUIS	JB	04/11/2016 01	04 01
270-006	ST LOUIS	N PRIEUR	JB	04/11/2016 01	04 01
270-007	CONTI	N PRIEUR	JB	04/11/2016 01	04 01
270-008	N PRIEUR	ST LOUIS	JB	04/11/2016 01	04 01
270-009	ST LOUIS	N JOHNSON	JB	04/11/2016 01	04 01
270-010	CONTI	N JOHNSON	JB	04/11/2016 01	04 01
270-011	N JOHNSON	ST LOUIS	JB	04/11/2016 01	04 01
270-012	ST LOUIS	N GALVEZ	JB	04/11/2016 01	04 01

270-013	N DERBIGNY	DUMAINE	JB	04/11/2016 01	04 01
270-014	N DERBIGNY	DUMAINE	JB	04/11/2016 01	04 01
270-015	N DERBIGNY	ST ANN	JB	04/11/2016 01	04 01
270-016	N DERBIGNY	ST ANN	JB	04/11/2016 01	04 01
270-017	N DERBIGNY	ORLEANS AV	JB	04/11/2016 01	04 01
270-018	N DERBIGNY	DUMAINE	JB	04/11/2016 01	04 01
270-019	DUMAINE	N ROMAN	JB	04/11/2016 01	04 01
270-020	N ROMAN	ST ANN	JB	04/11/2016 01	04 01
270-021	N DERBIGNY	ST ANN	JB	04/11/2016 01	04 01
270-022	N ROMAN	ORLEANS AV	JB	04/11/2016 01	04 01
270-023	ORLEANS AV	N PRIEUR	JB	04/11/2016 01	04 01
270-024	ORLEANS AV	N JOHNSON	JB	04/12/2016 01	04 01
270-025	ST ANN	N PRIEUR	JB	04/12/2016 01	04 01
270-026	N PRIEUR	ORLEANS AV	RE	04/15/2016 01	01 01
270-027	DUMAINE	N PRIEUR	RE	04/15/2016 01	01 01
270-028	N PRIEUR	ST ANN	RE	04/15/2016 01	01 01
270-029	N ROMAN	DUMAINE	RE	04/15/2016 01	01 01
270-030	N PRIEUR	DUMAINE	RE	04/15/2016 01	01 01
270-031	N PRIEUR	DUMAINE	RE	04/15/2016 01	01 01
270-032	N JOHNSON	DUMAINE	RE	04/15/2016 01	01 01
270-033	N JOHNSON	ST ANN	KH	04/21/2016 01	01 01
270-034	N JOHNSON	ORLEANS AV	RE	04/15/2016 01	01 01
270-035	ST ANN	N GALVEZ	RE	04/15/2016 01	01 01
270-036	ST ANN	N PRIEUR	RE	04/15/2016 01	01 01
270-037	N PRIEUR	ORLEANS AV	RE	04/15/2016 01	01 01
270-038	DUMAINE	N PRIEUR	RE	04/15/2016 01	01 01
270-039	N PRIEUR	ST ANN	RE	04/15/2016 01	01 01
270-040	ORLEANS AV	N JOHNSON	RE	04/15/2016 01	01 01
270-042	LAFITTE	N JOHNSON	RE	04/15/2016 01	01 01
270-043	ST PETER	N DERBIGNY	KH	04/16/2016 01	01 01
270-046	ST PETER	N ROMAN	KH	04/16/2016 01	01 01
270-047	N ROMAN	LAFITTE	KH	04/16/2016 01	01 01
270-048	LAFITTE	N PRIEUR	KH	04/16/2016 01	01 01
270-051	N PRIEUR	LAFITTE	KH	04/16/2016 01	01 01
270-052	LAFITTE	N JOHNSON	KH	04/16/2016 01	01 01
270-055	N ROMAN	LAFITTE	KH	04/16/2016 01	01 01
270-056	N DERBIGNY	ST LOUIS	KH	04/21/2016 01	01 01
271-001	N ROCHEBLAVE	DUMAINE	KH	04/16/2016 01	01 01
271-002	DUMAINE	N ROCHEBLAVE	KH	04/16/2016 01	01 01
271-003	DUMAINE	N TONTI	RE	04/18/2016 01	01 01
271-004	N TONTI	ST ANN	RE	04/18/2016 01	01 01
271-005	N ROCHEBLAVE	ST ANN	RE	04/18/2016 01	01 01
271-006	ST ANN	N ROCHEBLAVE	RE	04/18/2016 01	01 01
271-007	ST ANN	N TONTI	RE	04/18/2016 01	01 01
271-008	N TONTI	ORLEANS AV	RE	04/18/2016 01	01 01
271-009	N ROCHEBLAVE	ORLEANS AV	KH	04/21/2016 01	01 01
271-010	ORLEANS AV	N ROCHEBLAVE	RE	04/18/2016 01	01 01
271-011	ORLEANS AV	N ROCHEBLAVE	RE	04/18/2016 01	01 01
271-012	ORLEANS AV	N TONTI	RE	04/18/2016 01	01 01
271-013	ORLEANS AV	N MIRO	RE	04/18/2016 01	01 01
271-014	ORLEANS AV	N GALVEZ	RE	04/18/2016 01	01 01
271-015	N GALVEZ	ST ANN	RE	04/18/2016 01	01 01
271-016	ORLEANS AV	N GALVEZ	RE	04/18/2016 01	01 01
271-017	N MIRO	ST ANN	RE	04/18/2016 01	01 01
271-018	ST ANN	N TONTI	RE	04/18/2016 01	01 01
271-019	N MIRO	DUMAINE	KH	04/16/2016 01	01 01

271-020	ST ANN	N GALVEZ	KH	04/16/2016 01	01 01
271-021	N GALVEZ	DUMAINE	KH	04/21/2016 01	01 01
271-022	N ROCHEBLAVE	ORLEANS AV	KH	04/16/2016 01	01 01
271-023	N ROCHEBLAVE	ST PETER	KH	04/16/2016 01	01 01
271-024	ST PETER	N DORGENOIS	KH	04/16/2016 01	01 01
271-025	N ROCHEBLAVE	LAFAYETTE	KH	04/16/2016 01	01 01
271-026	LAFITTE	N DORGENOIS	KH	04/21/2016 01	01 01
271-027	LAFITTE	N TONTI	KH	04/16/2016 01	01 01
271-029	N TONTI	LAFAYETTE	KH	04/16/2016 01	01 01
271-030	LAFITTE	N MIRO	KH	04/21/2016 01	01 01
271-032	N MIRO	LAFAYETTE	KH	04/21/2016 01	01 01
271-033	LAFAYETTE	N GALVEZ	RE	04/26/2016 01	01 01
271-034	N GALVEZ	ORLEANS AV	RE	04/26/2016 01	01 01
271-035	ST PETER	N GALVEZ	RE	04/26/2016 01	01 01
271-036	N GALVEZ	LAFAYETTE	RE	04/26/2016 01	01 01
271-037	N MIRO	DUMAINE	RE	04/26/2016 01	01 01
271-038	DUMAINE	N TONTI	RE	04/26/2016 01	01 01
271-039	DUMAINE	N GALVEZ	RE	04/26/2016 01	01 01
271-040	N GALVEZ	DUMAINE	RE	04/26/2016 01	01 01
271-041	N GALVEZ	DUMAINE	RE	04/26/2016 01	01 01
271-042	DUMAINE	N GALVEZ	RE	04/26/2016 01	01 01
271-044	N TONTI	DUMAINE	RE	04/26/2016 01	01 01
271-045	N ROCHEBLAVE	CONTI	RE	04/26/2016 01	01 01
271-046	N ROCHEBLAVE	ST LOUIS	RE	04/27/2016 01	01 01
271-047	ST LOUIS	N ROCHEBLAVE	RE	04/27/2016 01	01 01
271-048	ST LOUIS	N TONTI	RE	04/27/2016 01	01 01
271-049	CONTI	N TONTI	KH	04/27/2016 01	01 01
271-050	N TONTI	ST LOUIS	KH	04/27/2016 01	01 01
271-051	ST LOUIS	N MIRO	KH	04/27/2016 01	01 01
271-052	CONTI	N MIRO	KH	04/27/2016 01	01 01
271-053	N MIRO	ST LOUIS	KH	04/27/2016 01	01 01
271-054	ST LOUIS	N GALVEZ	KH	04/27/2016 01	01 01
271-055	CONTI	N GALVEZ	KH	04/27/2016 01	01 01
271-056	N GALVEZ	ST LOUIS	KH	04/27/2016 01	01 01
271-057	CONTI	N GALVEZ	KH	04/27/2016 01	01 01
271-058	N GALVEZ	ST LOUIS	KH	04/28/2016 01	01 01
271-059	N ROCHEBLAVE	OAK AL	KH	04/28/2016 01	01 01
271-060	OAK AL	N TONTI	KH	04/28/2016 01	01 01
272-001	TOULOUSE	N BROAD	KH	04/28/2016 01	01 01
272-002	TOULOUSE	N BROAD	KH	04/28/2016 01	01 01
272-003	N BROAD	ST PETER	KH	04/28/2016 01	01 01
272-004	ST PETER	N BROAD	KH	04/28/2016 01	01 01
272-005	N BROAD	TOULOUSE	KH	04/28/2016 01	01 01
272-006	ST PETER	N BROAD	KH	04/28/2016 01	01 01
272-007	TOULOUSE	N BROAD	RE	04/28/2016 01	01 01
272-008	TOULOUSE	N WHITE	RE	04/28/2016 01	01 01
272-009	N WHITE	LAFITTE	RE	04/28/2016 01	01 01
272-011	LAFITTE	N BROAD	RE	04/28/2016 01	01 01
272-012	ST PETER	N WHITE	RE	04/28/2016 01	01 01
272-013	N WHITE	ORLEANS AV	RE	04/28/2016 01	01 01
272-014	ORLEANS AV	N DUPRE	RE	04/28/2016 01	01 01
272-015	ORLEANS AV	N WHITE	RE	04/28/2016 01	01 01
272-016	ORLEANS AV	N BROAD	RE	04/28/2016 01	01 01
272-017	N BROAD	ORLEANS AV	RE	04/28/2016 01	01 01
272-018	N BROAD	ST ANN	RE	04/28/2016 01	01 01
272-019	N BROAD	ST ANN	RE	04/28/2016 01	01 01

272-020	N BROAD	ORLEANS AV	RE	04/29/2016 01	01 01
272-021	N BROAD	DUMAINE	RE	04/29/2016 01	01 01
272-022	DUMAINE	N BROAD	RE	04/29/2016 01	01 01
272-023	DUMAINE	N WHITE	RE	04/29/2016 01	01 01
272-024	ST ANN	N WHITE	RE	04/29/2016 01	01 01
272-025	N WHITE	ORLEANS AV	RE	04/29/2016 01	01 01
272-026	ORLEANS AV	N BROAD	RE	04/29/2016 01	01 01
272-027	ORLEANS AV	N WHITE	RE	04/29/2016 01	01 01
272-028	ORLEANS AV	N DORGENOIS	RE	04/29/2016 01	01 01
272-029	ORLEANS AV	N BROAD	RE	04/29/2016 01	01 01
272-030	ORLEANS AV	N BROAD	RE	04/29/2016 01	01 01
272-031	N BROAD	ST PETER	RE	04/29/2016 01	01 01
272-032	N BROAD	TOULOUSE	RE	04/29/2016 01	01 01
272-033	N DORGENOIS	ST PETER	RE	04/29/2016 01	01 01
272-034	ST PETER	N BROAD	RE	04/29/2016 01	01 01
272-035	ST PETER	N BROAD	KH	05/16/2016 01	01 01
272-036	N DORGENOIS	TOULOUSE	KH	05/16/2016 01	01 01
272-037	TOULOUSE	N BROAD	KH	05/16/2016 01	01 01
272-038	TOULOUSE	N BROAD	KH	05/16/2016 01	01 01
272-039	TOULOUSE	N BROAD	KH	05/16/2016 01	01 01
272-040	TOULOUSE	N BROAD	KH	05/16/2016 01	01 01
272-043	LAFITTE	N DORGENOIS	KH	05/16/2016 01	01 01
272-044	LAFITTE	N DORGENOIS	KH	05/16/2016 01	01 01
272-045	LAFITTE	N BROAD	KH	05/16/2016 01	01 01
272-046	ST ANN	N DORGENOIS	KH	05/16/2016 01	01 01
272-047	N DORGENOIS	ORLEANS AV	KH	05/16/2016 01	01 01
272-048	ST ANN	N BROAD	KH	05/16/2016 01	01 01
272-049	ST ANN	N BROAD	KH	05/16/2016 01	01 01
272-050	N BROAD	ORLEANS AV	KH	05/16/2016 01	01 01
272-051	DUMAINE	N DORGENOIS	RE	05/16/2016 01	01 01
272-052	N DORGENOIS	ST ANN	RE	05/16/2016 01	01 01
272-053	DUMAINE	N BROAD	RE	05/16/2016 01	01 01
272-054	DUMAINE	N BROAD	RE	05/16/2016 01	01 01
272-055	N BROAD	ST ANN	RE	05/16/2016 01	01 01
272-056	N BROAD	DUMAINE	RE	05/16/2016 01	01 01
272-057	N BROAD	ST ANN	RE	05/16/2016 01	01 01
272-058	N WHITE	DUMAINE	RE	05/16/2016 01	01 01
272-059	CONTI	N BROAD	RE	05/16/2016 01	01 01
272-060	CONTI	N BROAD	RE	05/17/2016 01	01 01
272-061	N BROAD	CONTI	RE	05/17/2016 01	01 01
272-062	N BROAD	ST LOUIS	RE	05/17/2016 01	01 01
272-063	CONTI	N DORGENOIS	RE	05/17/2016 01	01 01
272-064	N DORGENOIS	ST LOUIS	RE	05/17/2016 01	01 01
272-065	ST LOUIS	N DORGENOIS	RE	05/19/2016 01	01 01
272-066	ST LOUIS	N BROAD	RE	05/17/2016 01	01 01
272-067	N WHITE	CONTI	RE	05/18/2016 01	01 01
272-068	CONTI	N BROAD	RE	05/18/2016 01	01 01
272-070	N WHITE	ST LOUIS	RE	05/18/2016 01	01 01
272-071	ST LOUIS	N BROAD	RE	05/18/2016 01	01 01
272-072	ST LOUIS	N BROAD	RE	05/18/2016 01	01 01
272-073	ST LOUIS	N WHITE	RE	05/18/2016 01	01 01
272-074	CONTI	N WHITE	RE	05/18/2016 01	01 01
272-075	ORLEANS AV	N DORGENOIS	RE	05/18/2016 01	01 01
272-076	ORLEANS AV	N BROAD	RE	05/18/2016 01	01 01
272-077	ST ANN	N BROAD	RE	05/18/2016 01	01 01
272-078	N BROAD	ST PHILIP	RE	05/18/2016 01	01 01

272-079	DUMAINE	N WHITE	RE	05/19/2016 01	01 01
272-080	CONTI	N BROAD	RE	05/19/2016 01	01 01
272-081	TOULOUSE	N DORGENOIS	RE	05/19/2016 01	01 01
273-001	TOULOUSE	N DUPRE	RE	05/13/2016 01	01 01
273-002	N DUPRE	LAFITTE	RE	05/18/2016 01	01 01
273-003	LAFITTE	N GAYOSO	RE	05/18/2016 01	01 01
273-004	N DUPRE	ST PETER	RE	05/18/2016 01	01 01
273-005	N DUPRE	ORLEANS AV	RE	05/19/2016 01	01 01
273-006	ORLEANS AV	N GAYOSO	RE	05/19/2016 01	01 01
273-007	TOULOUSE	N GAYOSO	RE	05/19/2016 01	01 01
273-008	N GAYOSO	LAFITTE	RE	05/19/2016 01	01 01
273-009	N GAYOSO	ST PETER	RE	05/19/2016 01	01 01
273-010	N GAYOSO	ORLEANS AV	RE	05/19/2016 01	01 01
273-011	ORLEANS AV	N SALCEDO	RE	05/19/2016 01	01 01
273-012	TOULOUSE	N SALCEDO	RE	05/19/2016 01	01 01
273-013	N SALCEDO	LAFITTE	RE	05/19/2016 01	01 01
273-014	LAFITTE	N GAYOSO	RE	05/19/2016 01	01 01
273-015	LAFITTE	N LOPEZ	RE	05/19/2016 01	01 01
273-016	N SALCEDO	ST PETER	RCO	05/10/2016 01	01 01
273-017	N SALCEDO	ORLEANS AV	RCO	05/10/2016 01	01 01
273-018	TOULOUSE	N LOPEZ	RCO	05/10/2016 01	01 01
273-019	N LOPEZ	LAFITTE	RCO	05/10/2016 01	01 01
273-021	N LOPEZ	ST PETER	RCO	05/10/2016 01	04 01
273-022	N LOPEZ	ORLEANS AV	RCO	05/10/2016 01	04 01
273-023	ORLEANS AV	N RENDON	RCO	05/10/2016 01	04 01
273-024	TOULOUSE	N RENDON	RCO	05/10/2016 01	04 01
273-025	N RENDON	LAFITTE	RCO	05/10/2016 01	01 01
273-026	N RENDON	ST PETER	RCO	05/10/2016 01	04 01
273-027	N RENDON	ORLEANS AV	AM	05/20/2016 01	04 01
273-028	N SALCEDO	DUMAINE	RCO	05/10/2016 01	04 01
273-029	DUMAINE	N GAYOSO	RCO	05/10/2016 01	01 01
273-030	N GAYOSO	ST ANN	RCO	05/10/2016 01	01 01
273-031	ST ANN	N SALCEDO	RCO	05/10/2016 01	04 01
273-032	N GAYOSO	ORLEANS AV	RCO	05/10/2016 01	01 01
273-033	ORLEANS AV	N SALCEDO	RCO	05/10/2016 01	04 01
273-034	N SALCEDO	ST ANN	RCO	05/10/2016 01	01 01
273-035	ST ANN	N LOPEZ	RCO	05/10/2016 01	04 01
273-036	N SALCEDO	ORLEANS AV	RCO	05/10/2016 01	01 01
273-037	ORLEANS AV	N LOPEZ	RCO	05/10/2016 01	04 01
273-038	DUMAINE	N LOPEZ	RCO	05/10/2016 01	01 01
273-039	DUMAINE	N RENDON	RCO	05/10/2016 01	04 01
273-040	N LOPEZ	ST ANN	AM	05/20/2016 01	04 01
273-041	ST ANN	N LOPEZ	RCO	05/10/2016 01	01 01
273-042	ST ANN	N RENDON	RCO	05/10/2016 01	04 01
273-043	N LOPEZ	ORLEANS AV	RCO	05/10/2016 01	01 01
273-044	ORLEANS AV	N RENDON	RCO	05/10/2016 01	04 01
273-045	N RENDON	DUMAINE	RCO	05/10/2016 01	01 01
273-046	N RENDON	DUMAINE	RCO	05/10/2016 01	01 01
273-047	N RENDON	DUMAINE	RCO	05/10/2016 01	01 01
273-048	N RENDON	ST ANN	RCO	05/14/2016 01	01 01
273-049	N RENDON	ST ANN	RCO	05/14/2016 01	01 01
273-050	N LOPEZ	DUMAINE	RCO	05/14/2016 01	04 01
273-051	DUMAINE	N DUPRE	RCO	05/14/2016 01	01 01
273-052	DUMAINE	N GAYOSO	RCO	05/14/2016 01	04 01
273-053	N DUPRE	ST ANN	RCO	05/14/2016 01	01 01
273-054	ST ANN	N GAYOSO	RCO	05/14/2016 01	04 01

273-055	N DUPRE	ORLEANS AV	RCO	05/14/2016 01	04 01
273-056	N DUPRE	DUMAINE	RCO	05/14/2016 01	04 01
273-057	ORLEANS AV	N DUPRE	RCO	05/14/2016 01	01 01
273-058	ORLEANS AV	N GAYOSO	RCO	05/14/2016 01	04 01
273-059	N LOPEZ	CONTI	RCO	05/15/2016 01	01 01
273-060	N LOPEZ	CONTI	RCO	05/15/2016 01	01 01
273-061	N LOPEZ	LAFITTE	RCO	05/15/2016 01	01 01
273-062	CONTI	N SALCEDO	RCO	05/15/2016 01	04 01
273-063	CONTI	N RENDON	RCO	05/15/2016 01	01 01
273-064	N SALCEDO	CONTI	RCO	05/15/2016 01	01 01
273-065	N SALCEDO	LAFITTE	RCO	05/13/2016 01	01 01
273-066	CONTI	N GAYOSO	RCO	05/14/2016 01	04 01
273-067	N DUPRE	CONTI	RCO	05/14/2016 01	01 01
273-068	N DUPRE	LAFITTE	RCO	05/14/2016 01	01 01
273-070	CONTI	N GAYOSO	RCO	05/14/2016 01	01 01
273-071	N GAYOSO	LAFITTE	RCO	05/14/2016 01	04 01
273-072	DUMAINE	N LOPEZ	RCO	05/14/2016 01	04 01
273-073	N GAYOSO	ST PHILIP	AM	05/20/2016 01	04 01
273-074	ST ANN	N DUPRE	AM	05/20/2016 01	04 01
274-001	HAGAN AV	ST PETER	RCO	05/13/2016 01	04 01
274-002	HAGAN AV	ORLEANS AV	RCO	05/13/2016 01	01 01
274-003	ORLEANS AV	N RENDON	RCO	05/13/2016 01	04 01
274-004	ORLEANS AV	MOSS	RCO	05/13/2016 01	04 01
274-005	ST PETER	MOSS	RCO	05/13/2016 01	01 01
274-006	MOSS	TOULOUSE	RCO	05/13/2016 01	04 01
274-007	TOULOUSE	HAGAN AV	RCO	05/13/2016 01	01 01
274-008	TOULOUSE	MOSS	RCO	05/13/2016 01	04 01
274-009	HAGAN AV	LAFITTE	RCO	05/13/2016 01	04 01
274-010	LAFITTE	HAGAN AV	RCO	05/13/2016 01	04 01
274-011	CONTI	HAGAN AV	RCO	05/13/2016 01	04 01
274-012	ST ANN	HAGAN AV	RCO	05/13/2016 01	01 01
274-013	HAGAN AV	ORLEANS AV	RCO	05/13/2016 01	01 01
274-014	ORLEANS AV	MOSS	RCO	05/13/2016 01	04 01
274-015	ORLEANS AV	HAGAN AV	RCO	05/13/2016 01	04 01
274-016	ST ANN	HAGAN AV	RCO	05/13/2016 01	01 01
274-017	ST ANN	MOSS	RCO	05/13/2016 01	01 01
274-018	MOSS	ORLEANS AV	RCO	05/13/2016 01	04 01
274-019	MOSS	DUMAINE	RCO	05/13/2016 01	04 01
274-020	DUMAINE	HAGAN AV	RCO	05/13/2016 01	01 01
274-021	HAGAN AV	ST ANN	RCO	05/13/2016 01	04 01
274-022	DUMAINE	MOSS	RCO	05/13/2016 01	04 01
274-023	MOSS	DUMAINE	RCO	05/13/2016 01	04 01
274-024	DUMAINE	HAGAN AV	RCO	05/23/2016 01	04 01
275-001	ESPLANADE AV	LEDA CT	RCO	05/13/2016 01	01 01
275-003	ESPLANADE AV	MOSS	RCO	05/13/2016 01	01 01
275-004	ESPLANADE AV	MOSS	RCO	05/13/2016 01	01 01
275-005	ESPLANADE AV	MOSS	RCO	05/13/2016 01	04 01
275-006	MOSS	ST VINCENT	RCO	05/15/2016 01	04 01
275-007	MOSS	ST VINCENT	RCO	05/15/2016 01	04 01
275-008	ESPLANADE AV	MOSS	RCO	05/15/2016 01	01 01
275-009	MOSS	ESPLANADE AV	RCO	05/15/2016 01	04 01
275-010	ESPLANADE AV	LEDA CT	RCO	05/15/2016 01	01 01
275-011	LEDA CT	MARIE	RCO	05/15/2016 01	01 01
275-012	LEDA CT	MARIE	RCO	05/24/2016 01	04 01
275-013	LEDA CT	ST VINCENT	RCO	05/24/2016 01	04 01
275-015	LEDA CT	ST VINCENT	RCO	05/24/2016 01	04 01

275-016	MOSS	ST VINCENT	RCO	05/24/2016 01	04 01
275-017	MOSS	ST VINCENT	RCO	05/24/2016 01	04 01
275-018	MOSS	ST VINCENT	RCO	05/24/2016 01	04 01
275-019	MOSS	GRAND RTE ST JOHN	RCO	05/24/2016 01	04 01
275-020	MOSS	GRAND RTE ST JOHN	RCO	05/24/2016 01	04 01
275-021	MOSS	GRAND RTE ST JOHN	RCO	05/24/2016 01	04 01
275-022	MOSS	ESPLANADE AV	RCO	05/24/2016 01	04 01
275-023	MOSS	ESPLANADE AV	RCO	05/24/2016 01	04 01
275-024	ESPLANADE AV	LEDA CT	RCO	05/24/2016 01	04 01
276-002	DESAIX BL	BEAUVOIR CT	RCO	05/25/2016 01	04 01
276-003	DESAIX BL	TENSAS	RCO	05/25/2016 01	04 01
276-004	DESAIX BL	YUPON	RCO	05/24/2016 01	04 01
276-011	MOSS	DESAIX BL	RCO	05/25/2016 01	04 01
276-016	ROGER WILLIAMS	YUPON	RCO	05/25/2016 01	04 01
276-020	MOSS	ESPLANADE AV	RCO	05/25/2016 01	01 01
276-021	MOSS	PARKVIEW PL	RCO	05/25/2016 01	01 01
276-023	MOSS	PARKVIEW PL	RCO	05/24/2016 01	04 01
276-024	MOSS	PARKVIEW PL	RCO	05/24/2016 01	04 01
276-025	MOSS	PARKVIEW PL	RCO	05/24/2016 01	04 01
276-026	MOSS	PARKVIEW PL	RCO	05/24/2016 01	04 01
276-027	MOSS	PARKVIEW PL	RCO	05/24/2016 01	04 01
276-028	MOSS	PARKVIEW PL	RCO	05/24/2016 01	04 01
276-029	TRAFALGAR	N RENDON	RCO	05/25/2016 01	01 01
276-030	N RENDON	DERBY PL	RCO	05/25/2016 01	04 01
276-031	TRAFALGAR	BEAUVOIR CT	RCO	05/25/2016 01	01 01
276-032	BEAUVOIR CT	TRAFALGAR	AM	05/20/2016 01	04 01
276-033	BEAUVOIR CT	DESAIX BL	AM	05/20/2016 01	04 01
276-034	DERBY PL	N RENDON	AM	05/20/2016 01	04 01
276-040	PARKVIEW PL	MOSS	AM	05/20/2016 01	04 01
282-001	ESPLANADE AV	DECATUR	AM	05/20/2016 01	04 01
282-002	DECATUR	BARRACKS	AM	05/20/2016 01	04 01
282-003	DECATUR	GOV NICHOLLS	AM	05/20/2016 01	04 01
282-004	FRENCH MARKET PL	BARRACKS	AM	05/20/2016 01	04 01
282-005	FRENCH MARKET PL	GOV NICHOLLS	AM	05/20/2016 01	04 01
282-006	FRENCH MARKET PL	URSULINES AV	AM	05/20/2016 01	04 01
282-007	BARRACKS	N PETERS	AM	05/20/2016 01	04 01
282-008	N PETERS	GOV NICHOLLS	AM	05/20/2016 01	04 01
282-009	N PETERS	URSULINES AV	AM	05/20/2016 01	04 01
282-010	ESPLANADE AV	DECATUR	AM	05/20/2016 01	04 01
282-011	DECATUR	FRENCHMEN	AM	05/20/2016 01	04 01
282-012	FRENCHMEN	DECATUR	AM	05/20/2016 01	04 01
282-013	FRENCHMEN	ESPLANADE AV	AM	05/20/2016 01	01 01
282-014	ESPLANADE AV	FRENCHMEN	AM	05/20/2016 01	04 01
282-015	ESPLANADE AV	N PETERS	AM	05/19/2016 01	04 01
282-016	DECATUR	GOV NICHOLLS	AM	05/19/2016 01	04 01
282-017	DECATUR	URSULINES AV	AM	05/19/2016 01	04 01
282-018	DECATUR	URSULINES AV	AM	05/19/2016 01	04 01
282-019	DECATUR	ST PHILIP	AM	05/19/2016 01	04 01
282-020	DECATUR	DUMAINE	AM	05/19/2016 01	04 01
282-021	DECATUR	ST PHILIP	AM	05/19/2016 01	04 01
282-022	DECATUR	DUMAINE	AM	05/19/2016 01	04 01
282-023	DECATUR	ST PHILIP	AM	05/19/2016 01	04 01
283-001	ESPLANADE AV	DAUPHINE	AM	05/19/2016 01	04 01
283-002	DAUPHINE	BARRACKS	AM	05/19/2016 01	04 01
283-003	DAUPHINE	GOV NICHOLLS	AM	05/19/2016 01	04 01
283-004	DAUPHINE	URSULINES AV	AM	05/19/2016 01	04 01

283-005	ESPLANADE AV	BOURBON	AM	05/19/2016 01	04 01
283-006	BARRACKS	BOURBON	AM	05/19/2016 01	04 01
283-007	BARRACKS	ROYAL	AM	05/19/2016 01	04 01
283-008	BOURBON	GOV NICHOLLS	AM	05/19/2016 01	04 01
283-009	GOV NICHOLLS	ROYAL	AM	05/19/2016 01	04 01
283-010	BOURBON	URSULINES AV	AM	05/19/2016 01	04 01
283-011	BOURBON	ST PHILIP	AM	05/19/2016 01	04 01
283-012	ESPLANADE AV	ROYAL	AM	05/19/2016 01	04 01
283-013	ROYAL	BARRACKS	AM	05/19/2016 01	04 01
283-014	ROYAL	GOV NICHOLLS	AM	05/19/2016 01	04 01
283-015	ROYAL	URSULINES AV	AM	05/19/2016 01	04 01
283-016	ROYAL	ST PHILIP	AM	05/18/2016 01	04 01
283-017	ESPLANADE AV	CHARTRES	AM	05/18/2016 01	04 01
283-018	BARRACKS	CHARTRES	AM	05/18/2016 01	04 01
283-019	CHARTRES	GOV NICHOLLS	AM	05/18/2016 01	04 01
283-020	CHARTRES	URSULINES AV	AM	05/18/2016 01	04 01
283-021	CHARTRES	ST PHILIP	AM	05/18/2016 01	04 01
283-022	ESPLANADE AV	DAUPHINE	AM	05/18/2016 01	04 01
283-023	ESPLANADE AV	BOURBON	AM	05/18/2016 01	04 01
283-024	ESPLANADE AV	ROYAL	AM	05/18/2016 01	04 01
283-025	ESPLANADE AV	CHARTRES	AM	05/18/2016 01	04 01
283-026	URSULINES AV	DAUPHINE	AM	05/18/2016 01	04 01
283-027	URSULINES AV	BOURBON	AM	05/18/2016 01	04 01
283-028	DAUPHINE	ST PHILIP	AM	05/18/2016 01	04 01
283-029	DAUPHINE	URSULINES AV	AM	05/18/2016 01	04 01
283-030	ST PHILIP	BOURBON	AM	05/18/2016 01	04 01
283-031	BOURBON	ST PHILIP	AM	05/18/2016 01	04 01
283-032	ST PHILIP	ROYAL	AM	05/18/2016 01	04 01
283-033	ROYAL	ST PHILIP	AM	05/18/2016 01	04 01
283-034	ST PHILIP	CHARTRES	AM	05/18/2016 01	04 01
283-035	CHARTRES	ST PHILIP	AM	05/18/2016 01	04 01
283-036	ST PHILIP	DECATUR	AM	05/18/2016 01	04 01
284-002	ESPLANADE AV	TREME	AM	05/18/2016 01	04 01
284-003	ESPLANADE AV	ST CLAUDE AV	AM	05/18/2016 01	04 01
284-004	ESPLANADE AV	N RAMPART	AM	05/18/2016 01	04 01
284-005	BARRACKS	TREME	AM	05/18/2016 01	04 01
284-006	TREME	GOV NICHOLLS	AM	05/18/2016 01	04 01
284-007	TREME	ESPLANADE AV	AM	05/18/2016 01	04 01
284-008	BARRACKS	N RAMPART	AM	05/23/2016 01	04 01
284-009	N RAMPART	ESPLANADE AV	AM	05/23/2016 01	04 01
284-010	N RAMPART	GOV NICHOLLS	AM	05/23/2016 01	04 01
284-011	ST CLAUDE AV	GOV NICHOLLS	AM	05/23/2016 01	04 01
284-012	GOV NICHOLLS	TREME	AM	05/23/2016 01	04 01
284-013	TREME	URSULINES AV	AM	05/23/2016 01	04 01
284-014	GOV NICHOLLS	ST CLAUDE AV	AM	05/23/2016 01	04 01
284-015	GOV NICHOLLS	N RAMPART	AM	05/23/2016 01	04 01
284-016	N RAMPART	URSULINES AV	AM	05/23/2016 01	04 01
284-017	ST CLAUDE AV	URSULINES AV	AM	05/23/2016 01	04 01
284-018	URSULINES AV	TREME	AM	05/23/2016 01	04 01
284-019	URSULINES AV	N RAMPART	AM	05/23/2016 01	04 01
284-020	N RAMPART	ST PHILIP	AM	05/23/2016 01	04 01
284-022	ST CLAUDE AV	ST PHILIP	AM	05/23/2016 01	04 01
284-023	ST PHILIP	TREME	AM	05/23/2016 01	04 01
284-024	TREME	URSULINES AV	AM	05/23/2016 01	04 01
284-025	ST PHILIP	N RAMPART	AM	05/23/2016 01	04 01
284-026	ESPLANADE AV	N RAMPART	AM	05/23/2016 01	04 01

284-027	N RAMPART	ESPLANADE AV	AM	05/23/2016 01	04 01
284-028	N RAMPART	KERLEREC	AM	05/23/2016 01	04 01
284-029	KERLEREC	N RAMPART	AM	05/23/2016 01	04 01
284-030	KERLEREC	ST CLAUDE AV	AM	05/23/2016 01	04 01
284-031	ST DENIS	COLUMBUS	AM	05/23/2016 01	04 01
284-032	KERLEREC	BURGUNDY	AM	05/23/2016 01	04 01
284-033	KERLEREC	BURGUNDY	AM	05/24/2016 01	04 01
284-034	KERLEREC	ST CLAUDE AV	AM	05/23/2016 01	04 01
284-035	ESPLANADE AV	BURGUNDY	AM	05/23/2016 01	04 01
284-036	BURGUNDY	KERLEREC	AM	05/21/2016 01	04 01
284-037	ESPLANADE AV	BURGUNDY	AM	05/24/2016 01	04 01
284-038	BURGUNDY	KERLEREC	AM	05/24/2016 01	04 01
284-039	KERLEREC	DAUPHINE	AM	05/24/2016 01	04 01
284-040	BURGUNDY	KERLEREC	AM	05/24/2016 01	04 01
284-041	ESPLANADE AV	ST CLAUDE AV	AM	05/24/2016 01	04 01
284-042	ST CLAUDE AV	KERLEREC	AM	05/24/2016 01	04 01
284-043	N RAMPART	BARRACKS	AM	05/24/2016 01	04 01
284-044	N RAMPART	GOV NICHOLLS	AM	05/24/2016 01	04 01
284-045	N RAMPART	URSULINES AV	AM	05/24/2016 01	04 01
284-046	ESPLANADE AV	BURGUNDY	AM	05/24/2016 01	04 01
284-047	BARRACKS	BURGUNDY	AM	05/24/2016 01	04 01
284-048	BARRACKS	DAUPHINE	AM	05/24/2016 01	04 01
284-049	BURGUNDY	GOV NICHOLLS	AM	05/24/2016 01	04 01
284-050	GOV NICHOLLS	DAUPHINE	AM	05/24/2016 01	04 01
284-051	BURGUNDY	URSULINES AV	AM	05/24/2016 01	04 01
284-052	N RAMPART	ST PHILIP	AM	05/24/2016 01	04 01
284-053	N RAMPART	URSULINES AV	AM	05/24/2016 01	04 01
284-054	N RAMPART	URSULINES AV	AM	05/24/2016 01	04 01
284-055	URSULINES AV	BURGUNDY	AM	05/24/2016 01	04 01
284-056	URSULINES AV	BURGUNDY	AM	05/24/2016 01	04 01
284-057	BURGUNDY	ST PHILIP	AM	05/24/2016 01	04 01
284-058	BURGUNDY	URSULINES AV	AM	05/24/2016 01	04 01
284-059	KERLEREC	ST CLAUDE AV	KH	05/24/2016 01	01 01
284-060	KERLEREC	ST CLAUDE AV	KH	05/24/2016 01	01 01
284-061	ST CLAUDE AV	ESPLANADE AV	KH	05/24/2016 01	01 01
284-062	COLUMBUS	ST CLAUDE AV	KH	05/25/2016 01	01 01
284-063	ESPLANADE AV	TREME	KH	05/25/2016 01	01 01
284-064	TREME	ESPLANADE AV	KH	05/25/2016 01	01 01
284-065	ESPLANADE AV	ST CLAUDE AV	KH	05/25/2016 01	01 01
284-066	BARRACKS	TREME	KH	05/25/2016 01	01 01
284-067	TREME	ESPLANADE AV	KH	05/25/2016 01	01 01
284-068	TREME	GOV NICHOLLS	KH	05/25/2016 01	01 01
284-069	URSULINES AV	TREME	KH	05/25/2016 01	01 01
284-070	TREME	GOV NICHOLLS	KH	05/25/2016 01	01 01
284-071	TREME	ST PHILIP	RE	06/09/2016 01	01 01
284-072	GOV NICHOLLS	TREME	KH	05/25/2016 01	01 01
284-074	ESPLANADE AV	N RAMPART	RE	06/08/2016 01	01 01
284-075	ESPLANADE AV	N RAMPART	RE	06/09/2016 01	01 01
285-001	N ROBERTSON	ST PHILIP	KH	05/25/2016 01	01 01
285-002	ST PHILIP	N VILLERE	KH	05/25/2016 01	01 01
285-003	ST PHILIP	N ROBERTSON	RE	06/02/2016 01	01 01
285-004	N ROBERTSON	URSULINES AV	RE	06/02/2016 01	01 01
285-005	ST PHILIP	N CLAIBORNE AV	RE	06/02/2016 01	01 01
285-006	ST PHILIP	N CLAIBORNE AV	RE	06/02/2016 01	01 01
285-007	N ROBERTSON	URSULINES AV	RE	06/02/2016 01	01 01
285-008	URSULINES AV	N ROBERTSON	RE	06/02/2016 01	01 01

285-009	URSULINES AV	N CLAIBORNE AV	RE	06/02/2016 01	01 01
285-010	URSULINES AV	N VILLERE	RE	06/02/2016 01	01 01
285-011	N VILLERE	ST PHILIP	RE	06/02/2016 01	01 01
285-012	ST PHILIP	MARAIS	RE	06/03/2016 01	01 01
285-013	URSULINES AV	MARAIS	RE	06/03/2016 01	01 01
285-014	MARAIS	ST PHILIP	RE	06/03/2016 01	01 01
285-015	ST PHILIP	TREME	RE	06/03/2016 01	01 01
285-017	MARAIS	GOV NICHOLLS	RE	06/03/2016 01	01 01
285-018	N VILLERE	GOV NICHOLLS	RE	06/03/2016 01	01 01
285-019	N ROBERTSON	GOV NICHOLLS	RE	06/03/2016 01	01 01
285-020	N ROBERTSON	GOV NICHOLLS	RE	06/03/2016 01	01 01
285-021	GOV NICHOLLS	N CLAIBORNE AV	RE	06/07/2016 01	01 01
285-022	N CLAIBORNE AV	GOV NICHOLLS	RE	06/07/2016 01	01 01
285-023	N CLAIBORNE AV	GOV NICHOLLS	RE	06/07/2016 01	01 01
285-024	N CLAIBORNE AV	ESPLANADE AV	RE	06/07/2016 01	01 01
285-026	N ROBERTSON	GOV NICHOLLS	RE	06/07/2016 01	01 01
285-027	N ROBERTSON	ESPLANADE AV	RE	06/07/2016 01	01 01
285-028	N ROBERTSON	GOV NICHOLLS	RE	06/07/2016 01	01 01
285-029	GOV NICHOLLS	N CLAIBORNE AV	RE	06/07/2016 01	01 01
285-030	GOV NICHOLLS	N CLAIBORNE AV	RE	06/07/2016 01	01 01
285-031	N CLAIBORNE AV	URSULINES AV	RE	06/07/2016 01	01 01
285-032	URSULINES AV	N DERBIGNY	RE	06/07/2016 01	01 01
285-033	N CLAIBORNE AV	BAYOU RD	RE	06/07/2016 01	01 01
285-034	N CLAIBORNE AV	ESPLANADE AV	RE	06/07/2016 01	01 01
285-035	N CLAIBORNE AV	ESPLANADE AV	RE	06/07/2016 01	01 01
285-036	ESPLANADE AV	N DERBIGNY	RE	06/09/2016 01	01 01
285-037	GOV NICHOLLS	N VILLERE	RE	06/08/2016 01	01 01
285-038	GOV NICHOLLS	MARAIS	RE	06/08/2016 01	01 01
285-039	MARAIS	BARRACKS	RE	06/08/2016 01	01 01
285-040	N VILLERE	GOV NICHOLLS	RE	06/18/2016 01	01 01
285-041	N VILLERE	ESPLANADE AV	RE	06/08/2016 01	01 01
285-042	N ROBERTSON	ESPLANADE AV	RE	06/08/2016 01	01 01
285-043	ESPLANADE AV	N ROBERTSON	RE	06/08/2016 01	01 01
285-044	ESPLANADE AV	N CLAIBORNE AV	RE	06/08/2016 01	01 01
285-045	ESPLANADE AV	N VILLERE	KH	06/13/2016 01	01 01
285-046	ESPLANADE AV	MARAIS	KH	06/13/2016 01	01 01
285-047	MARAIS	BARRACKS	KH	06/13/2016 01	01 01
285-048	N ROBERTSON	ESPLANADE AV	KH	06/13/2016 01	01 01
285-049	ESPLANADE AV	N ROBERTSON	KH	06/13/2016 01	01 01
285-050	ESPLANADE AV	N CLAIBORNE AV	KH	06/13/2016 01	01 01
285-051	N ROBERTSON	KERLEREC	KH	06/13/2016 01	01 01
285-052	ESPLANADE AV	N VILLERE	KH	06/13/2016 01	01 01
285-053	N ROBERTSON	KERLEREC	KH	06/13/2016 01	01 01
285-054	KERLEREC	N ROBERTSON	KH	06/13/2016 01	01 01
285-055	KERLEREC	N CLAIBORNE AV	KH	06/13/2016 01	01 01
285-056	N CLAIBORNE AV	COLUMBUS	KH	06/13/2016 01	01 01
285-057	N CLAIBORNE AV	ESPLANADE AV	KH	06/13/2016 01	01 01
285-058	N ROBERTSON	COLUMBUS	KH	06/13/2016 01	01 01
285-059	KERLEREC	N VILLERE	KH	06/13/2016 01	01 01
285-060	N VILLERE	ESPLANADE AV	RE	06/16/2016 01	01 01
285-061	ESPLANADE AV	MARAIS	RE	06/16/2016 01	01 01
285-062	KERLEREC	N VILLERE	RE	06/16/2016 01	01 01
285-063	KERLEREC	MARAIS	RE	06/16/2016 01	01 01
285-064	MARAIS	ESPLANADE AV	RE	06/16/2016 01	01 01
285-065	N ROBERTSON	COLUMBUS	RE	06/16/2016 01	01 01
285-066	COLUMBUS	N ROBERTSON	RE	06/16/2016 01	01 01

285-067	COLUMBUS	N CLAIBORNE AV	RE	06/16/2016 01	01 01
285-068	COLUMBUS	N VILLERE	RE	06/16/2016 01	01 01
285-069	COLUMBUS	N VILLERE	RE	06/17/2016 01	01 01
285-070	COLUMBUS	MARAIS	RE	06/17/2016 01	01 01
285-071	COLUMBUS	N CLAIBORNE AV	RE	06/17/2016 01	01 01
285-072	N CLAIBORNE AV	KERLEREC	RE	06/17/2016 01	01 01
285-073	KERLEREC	N CLAIBORNE AV	RE	06/17/2016 01	01 01
285-074	N CLAIBORNE AV	ESPLANADE AV	RE	06/17/2016 01	01 01
285-075	ESPLANADE AV	N CLAIBORNE AV	RE	06/20/2016 01	01 01
285-076	URSULINES AV	N CLAIBORNE AV	RE	06/20/2016 01	01 01
285-077	N CLAIBORNE AV	ST PHILIP	RE	06/22/2016 01	01 01
285-078	ST PHILIP	N CLAIBORNE AV	RE	06/20/2016 01	01 01
285-079	ST PHILIP	N CLAIBORNE AV	RE	06/20/2016 01	01 01
285-080	ESPLANADE AV	N ROBERTSON	RE	06/22/2016 01	01 01
286-001	GOV NICHOLLS	N DERBIGNY	RE	06/20/2016 01	01 01
286-002	N DERBIGNY	URSULINES AV	RE	06/20/2016 01	01 01
286-003	URSULINES AV	N ROMAN	RE	06/20/2016 01	01 01
286-004	N DERBIGNY	URSULINES AV	RE	06/20/2016 01	01 01
286-005	URSULINES AV	N ROMAN	RE	06/20/2016 01	01 01
286-006	URSULINES AV	N PRIEUR	RE	06/20/2016 01	01 01
286-007	N DERBIGNY	ST PHILIP	RE	06/20/2016 01	01 01
286-008	N DERBIGNY	ST PHILIP	RE	06/22/2016 01	01 01
286-009	ST PHILIP	N ROMAN	RE	06/20/2016 01	01 01
286-010	ST PHILIP	N ROMAN	RE	06/21/2016 01	01 01
286-011	ST PHILIP	N PRIEUR	RE	06/21/2016 01	01 01
286-012	N ROMAN	ST PHILIP	RE	06/21/2016 01	01 01
286-016	URSULINES AV	N PRIEUR	RE	06/22/2016 01	01 01
286-017	GOV NICHOLLS	N PRIEUR	RE	06/22/2016 01	01 01
286-018	N PRIEUR	URSULINES AV	RE	06/22/2016 01	01 01
286-019	N PRIEUR	URSULINES AV	RE	06/22/2016 01	01 01
286-020	N PRIEUR	ST PHILIP	RE	06/22/2016 01	01 01
286-021	ST PHILIP	N JOHNSON	RE	06/22/2016 01	01 01
286-022	N JOHNSON	ST PHILIP	RE	06/22/2016 01	01 01
286-023	ST PHILIP	N PRIEUR	RE	06/22/2016 01	01 01
286-024	URSULINES AV	N JOHNSON	RE	06/22/2016 01	01 01
286-025	N JOHNSON	ST PHILIP	KH	07/06/2016 01	01 01
286-026	URSULINES AV	N JOHNSON	KH	07/06/2016 01	01 01
286-027	GOV NICHOLLS	N JOHNSON	KH	07/06/2016 01	01 01
286-028	N JOHNSON	URSULINES AV	KH	07/06/2016 01	01 01
286-029	N JOHNSON	BARRACKS	KH	07/06/2016 01	01 01
286-030	BARRACKS	N PRIEUR	KH	07/06/2016 01	01 01
286-031	BAYOU RD	N DERBIGNY	KH	07/06/2016 01	01 01
286-032	N DERBIGNY	ESPLANADE AV	KH	07/06/2016 01	01 01
286-033	ESPLANADE AV	N ROMAN	KH	07/06/2016 01	01 01
286-034	BAYOU RD	N ROMAN	KH	07/06/2016 01	01 01
286-035	N ROMAN	ESPLANADE AV	KH	07/06/2016 01	01 01
286-036	ESPLANADE AV	N PRIEUR	KH	07/06/2016 01	01 01
286-037	BAYOU RD	N PRIEUR	KH	07/06/2016 01	01 01
286-038	N PRIEUR	GOV NICHOLLS	KH	07/06/2016 01	01 01
286-039	N PRIEUR	ESPLANADE AV	KH	07/07/2016 01	01 01
286-040	BAYOU RD	N PRIEUR	RE	07/07/2016 01	01 01
286-041	N PRIEUR	GOV NICHOLLS	RE	07/06/2016 01	01 01
286-042	BAYOU RD	N JOHNSON	RE	07/06/2016 01	01 01
286-043	N JOHNSON	ESPLANADE AV	RE	07/06/2016 01	01 01
286-044	BAYOU RD	ESPLANADE AV	RE	07/06/2016 01	01 01
286-046	N DERBIGNY	KERLEREC	RE	07/06/2016 01	01 01

286-047	N DERBIGNY	ESPLANADE AV	RE	07/06/2016 01	01 01
286-048	COLUMBUS	N ROMAN	RE	07/06/2016 01	01 01
286-049	KERLEREC	N ROMAN	RE	07/06/2016 01	01 01
286-050	N ROMAN	COLUMBUS	RE	07/06/2016 01	01 01
286-051	COLUMBUS	N PRIEUR	RE	07/06/2016 01	01 01
286-052	N ROMAN	ESPLANADE AV	RE	07/06/2016 01	01 01
286-053	ESPLANADE AV	N ROMAN	RE	07/06/2016 01	01 01
286-054	ESPLANADE AV	N PRIEUR	RE	07/07/2016 01	01 01
286-055	KERLEREC	N PRIEUR	RE	07/06/2016 01	01 01
286-056	N PRIEUR	COLUMBUS	RE	07/06/2016 01	01 01
286-057	COLUMBUS	N JOHNSON	KH	07/07/2016 01	01 01
286-058	N PRIEUR	ESPLANADE AV	RH	07/07/2016 01	01 01
286-059	ESPLANADE AV	N JOHNSON	KH	07/07/2016 01	01 01
286-060	KERLEREC	N JOHNSON	KH	07/07/2016 01	01 01
286-061	N JOHNSON	COLUMBUS	JB	04/11/2016 01	04 01
286-062	COLUMBUS	N GALVEZ	JB	04/11/2016 01	04 01
286-063	N JOHNSON	ESPLANADE AV	KH	07/07/2016 01	01 01
286-064	ESPLANADE AV	N GALVEZ	KH	07/07/2016 01	01 01
286-065	URSULINES AV	N GALVEZ	KH	07/02/2016 01	01 01
287-001	GOV NICHOLLS	N GALVEZ	KH	07/07/2016 01	01 01
287-002	GOV NICHOLLS	N MIRO	RE	07/07/2016 01	01 01
287-003	N MIRO	URSULINES AV	KH	07/02/2016 01	01 01
287-004	URSULINES AV	N TONTI	KH	07/02/2016 01	01 01
287-005	URSULINES AV	N GALVEZ	KH	07/02/2016 01	01 01
287-006	N GALVEZ	GOV NICHOLLS	KH	07/02/2016 01	01 01
287-007	N MIRO	URSULINES AV	KH	07/02/2016 01	01 01
287-008	URSULINES AV	N GALVEZ	RE	07/07/2016 01	01 01
287-010	URSULINES AV	N TONTI	RE	07/07/2016 01	01 01
287-011	N TONTI	ST PHILIP	RE	07/07/2016 01	01 01
287-012	URSULINES AV	N ROCHEBLAVE	RE	07/07/2016 01	01 01
287-013	N MIRO	ST PHILIP	RE	07/07/2016 01	01 01
287-014	ST PHILIP	N GALVEZ	RE	07/07/2016 01	01 01
287-015	ST PHILIP	N TONTI	RE	07/07/2016 01	01 01
287-016	ST PHILIP	N ROCHEBLAVE	RE	07/07/2016 01	01 01
287-017	BARRACKS	MILNE RD	RE	07/07/2016 01	01 01
287-018	BARRACKS	N GALVEZ	RE	07/07/2016 01	01 01
287-020	N MIRO	ESPLANADE AV	RE	07/07/2016 01	01 01
287-021	ESPLANADE AV	N TONTI	KH	07/19/2016 01	01 01
287-022	ESPLANADE AV	N ROCHEBLAVE	KH	07/19/2016 01	01 01
287-023	GOV NICHOLLS	N TONTI	KH	07/19/2016 01	01 01
287-024	N TONTI	URSULINES AV	KH	07/19/2016 01	01 01
287-025	URSULINES AV	N ROCHEBLAVE	KH	07/19/2016 01	01 01
287-026	BARRACKS	N TONTI	KH	07/19/2016 01	01 01
287-027	N TONTI	ESPLANADE AV	KH	07/19/2016 01	01 01
287-028	BARRACKS	N ROCHEBLAVE	KH	07/19/2016 01	01 01
287-029	GOV NICHOLLS	N ROCHEBLAVE	KH	07/19/2016 01	01 01
287-030	N ROCHEBLAVE	URSULINES AV	KH	07/19/2016 01	01 01
287-031	URSULINES AV	N ROCHEBLAVE	KH	07/25/2016 01	01 01
287-032	N ROCHEBLAVE	ST PHILIP	KH	07/19/2016 01	01 01
287-033	URSULINES AV	N ROCHEBLAVE	KH	07/19/2016 01	01 01
287-034	N ROCHEBLAVE	ST PHILIP	KH	07/20/2016 01	01 01
287-035	ST PHILIP	N ROCHEBLAVE	KH	07/20/2016 01	01 01
287-036	GOV NICHOLLS	N ROCHEBLAVE	KH	07/20/2016 01	01 01
287-037	N ROCHEBLAVE	BARRACKS	KH	07/20/2016 01	01 01
287-038	BARRACKS	N ROCHEBLAVE	KH	07/21/2016 01	01 01
287-039	N ROCHEBLAVE	ESPLANADE AV	KH	07/20/2016 01	01 01

287-040	N GALVEZ	GOV NICHOLLS	KH	07/21/2016 01	01 01
287-041	MILNE RD	BAYOU RD	KH	07/21/2016 01	01 01
287-042	BAYOU RD	ESPLANADE AV	KH	07/21/2016 01	01 01
287-043	N MIRO	BAYOU RD	KH	07/21/2016 01	01 01
287-044	BAYOU RD	N TONTI	KH	07/21/2016 01	01 01
287-045	BAYOU RD	N ROCHEBLAVE	KH	07/25/2016 01	01 01
287-046	BAYOU RD	N ROCHEBLAVE	KH	07/21/2016 01	01 01
287-047	N ROCHEBLAVE	KERLEREC	KH	07/21/2016 01	01 01
287-048	KERLEREC	N DORGENOIS	KH	07/21/2016 01	01 01
287-049	N ROCHEBLAVE	COLUMBUS	KH	07/21/2016 01	01 01
287-050	COLUMBUS	N DORGENOIS	KH	07/21/2016 01	01 01
287-051	N MIRO	KERLEREC	KH	07/21/2016 01	01 01
287-052	KERLEREC	N MIRO	KH	07/21/2016 01	01 01
287-053	N MIRO	COLUMBUS	RE	07/21/2016 01	01 01
287-054	COLUMBUS	N TONTI	RE	07/21/2016 01	01 01
287-055	N TONTI	COLUMBUS	RE	07/21/2016 01	01 01
287-056	N TONTI	BAYOU RD	RE	07/21/2016 01	01 01
287-057	COLUMBUS	N ROCHEBLAVE	RE	07/21/2016 01	01 01
287-058	KERLEREC	N GALVEZ	RE	07/21/2016 01	01 01
287-059	KERLEREC	N GALVEZ	RE	07/25/2016 01	01 01
287-060	N GALVEZ	ESPLANADE AV	RE	07/25/2016 01	01 01
287-061	ESPLANADE AV	N MIRO	RE	07/25/2016 01	01 01
287-062	N GALVEZ	COLUMBUS	RE	07/25/2016 01	01 01
287-063	COLUMBUS	N MIRO	RE	07/25/2016 01	01 01
287-064	BARRACKS	N GALVEZ	RE	07/25/2016 01	01 01
287-065	N GALVEZ	GOV NICHOLLS	KH	07/22/2016 01	01 01
287-066	URSULINES AV	N GALVEZ	KH	07/22/2016 01	01 01
287-067	N GALVEZ	GOV NICHOLLS	KH	07/22/2016 01	01 01
287-068	ST PHILIP	N GALVEZ	KH	07/22/2016 01	01 01
287-070	N MIRO	BARRACKS	KH	07/22/2016 01	01 01
287-072	URSULINES AV	N GALVEZ	KH	07/25/2016 01	01 01
288-001	N BROAD	ST PHILIP	KH	07/22/2016 01	01 01
288-002	ST PHILIP	N WHITE	KH	07/22/2016 01	01 01
288-003	ST PHILIP	N WHITE	KH	07/22/2016 01	01 01
288-004	N WHITE	BELLECHASSE	KH	07/22/2016 01	01 01
288-005	BELLECHASSE	N DUPRE	KH	07/22/2016 01	01 01
288-006	BELLECHASSE	URSULINES AV	KH	07/22/2016 01	01 01
288-007	URSULINES AV	N BROAD	KH	07/25/2016 01	01 01
288-008	N WHITE	URSULINES AV	KH	07/25/2016 01	01 01
288-009	URSULINES AV	N WHITE	KH	07/25/2016 01	01 01
288-010	N BROAD	URSULINES AV	KH	08/05/2016 01	01 01
288-011	URSULINES AV	CRETE	KH	08/05/2016 01	01 01
288-012	URSULINES AV	N WHITE	KH	08/05/2016 01	01 01
288-013	URSULINES AV	N DUPRE	KH	08/05/2016 01	01 01
288-014	N WHITE	ORCHID	KH	08/05/2016 01	01 01
288-015	N BROAD	BELLECHASSE	KH	08/05/2016 01	01 01
288-016	N BROAD	ORCHID	KH	08/05/2016 01	01 01
288-017	CRETE	ORCHID	KH	08/05/2016 01	01 01
288-018	ORCHID	N WHITE	KH	08/05/2016 01	01 01
288-019	ORCHID	N BROAD	KH	08/05/2016 01	01 01
288-020	N BROAD	ESPLANADE AV	RE	08/05/2016 01	01 01
288-021	CRETE	BELL	KH	08/05/2016 01	01 01
288-022	BELL	ESPLANADE AV	RE	08/09/2016 01	01 01
288-023	ESPLANADE AV	N BROAD	KH	08/05/2016 01	04 01
288-024	CRETE	ESPLANADE AV	RE	08/05/2016 01	01 01
288-025	ESPLANADE AV	N WHITE	RE	08/05/2016 01	01 01

288-026	CRETE	DESOTO	RE	08/05/2016 01	01 01
288-027	DESOTO	ESPLANADE AV	RE	08/05/2016 01	01 01
288-028	DESOTO	CRETE	RE	08/05/2016 01	01 01
288-029	DESOTO	N BROAD	RE	08/08/2016 01	01 01
288-030	N BROAD	ESPLANADE AV	RE	08/08/2016 01	01 01
288-031	N BROAD	LEPAGE	RE	08/08/2016 01	01 01
288-032	CRETE	LEPAGE	RE	08/08/2016 01	01 01
288-033	LEPAGE	N BROAD	RE	08/08/2016 01	01 01
288-034	N BROAD	COLUMBUS	RE	08/08/2016 01	01 01
288-035	COLUMBUS	BAYOU RD	KH	08/08/2016 01	01 01
288-036	ST PHILIP	N DORGENOIS	RE	08/09/2016 01	01 01
288-037	ST PHILIP	N BROAD	KH	08/08/2016 01	01 01
288-038	ST PHILIP	N BROAD	KH	08/08/2016 01	01 01
288-039	N BROAD	URSULINES AV	KH	08/08/2016 01	01 01
288-040	N DORGENOIS	URSULINES AV	KH	08/08/2016 01	01 01
288-041	URSULINES AV	N DORGENOIS	KH	08/08/2016 01	01 01
288-042	URSULINES AV	N BROAD	KH	08/08/2016 01	01 01
288-043	URSULINES AV	N DORGENOIS	KH	08/08/2016 01	01 01
288-044	N DORGENOIS	GOV NICHOLLS	KH	08/08/2016 01	01 01
288-045	URSULINES AV	N BROAD	KH	08/08/2016 01	01 01
288-046	URSULINES AV	N BROAD	KH	08/08/2016 01	01 01
288-047	N BROAD	GOV NICHOLLS	KH	08/08/2016 01	01 01
288-048	GOV NICHOLLS	N DORGENOIS	RE	08/09/2016 01	01 01
288-049	GOV NICHOLLS	N DORGENOIS	RE	08/09/2016 01	01 01
288-050	GOV NICHOLLS	N BROAD	RE	08/09/2016 01	01 01
288-051	N DORGENOIS	BARRACKS	RE	08/08/2016 01	01 01
288-052	BARRACKS	N DORGENOIS	RE	08/08/2016 01	01 01
288-053	N DORGENOIS	ESPLANADE AV	RE	08/09/2016 01	01 01
288-054	BARRETT	N BROAD	KH	08/08/2016 01	01 01
288-055	BARRACKS	N BROAD	KH	08/08/2016 01	01 01
288-056	N BROAD	GOV NICHOLLS	KH	08/08/2016 01	01 01
288-058	URSULINES AV	N DORGENOIS	KH	08/09/2016 01	01 01
288-060	BELL	N DORGENOIS	KH	08/09/2016 01	01 01
288-061	N DORGENOIS	ESPLANADE AV	KH	08/09/2016 01	01 01
288-062	BELL	N DORGENOIS	KH	08/09/2016 01	01 01
288-063	BELL	N BROAD	KH	08/09/2016 01	01 01
288-064	BELL	N BROAD	RE	08/09/2016 01	01 01
288-065	BAYOU RD	N DORGENOIS	RE	08/09/2016 01	01 01
288-066	BAYOU RD	DESOTO	RE	08/09/2016 01	01 01
288-067	DESOTO	N BROAD	RE	08/09/2016 01	01 01
288-068	BAYOU RD	DESOTO	RE	08/09/2016 01	01 01
288-069	BAYOU RD	N BROAD	RE	08/09/2016 01	01 01
288-070	N BROAD	DESOTO	RE	08/09/2016 01	01 01
288-071	N BROAD	COLUMBUS	KH	08/23/2016 01	01 01
288-072	N DORGENOIS	COLUMBUS	KH	08/23/2016 01	01 01
288-073	COLUMBUS	N DORGENOIS	KH	08/23/2016 01	01 01
288-074	COLUMBUS	N BROAD	KH	08/23/2016 01	01 01
288-075	N BROAD	BARRACKS	KH	08/23/2016 01	01 01
289-001	ST PHILIP	N DUPRE	KH	08/23/2016 01	01 01
289-002	ST PHILIP	N GAYOSO	KH	08/26/2016 01	01 01
289-003	N GAYOSO	URSULINES AV	KH	08/23/2016 01	01 01
289-004	URSULINES AV	N SALCEDO	KH	08/23/2016 01	01 01
289-005	URSULINES AV	N DUPRE	KH	08/23/2016 01	01 01
289-006	N DUPRE	BELLECHASSE	KH	08/23/2016 01	01 01
289-007	URSULINES AV	N GAYOSO	KH	08/23/2016 01	01 01
289-008	URSULINES AV	N LOPEZ	KH	08/23/2016 01	01 01

289-009	URSULINES AV	ORCHID	KH	08/23/2016 01	01 01
289-011	N GAYOSO	BELL	KH	08/23/2016 01	01 01
289-012	BELL	N GAYOSO	RE	08/25/2016 01	01 01
289-013	BELL	N LOPEZ	RE	08/25/2016 01	01 01
289-014	BELL	N DUPRE	RE	08/25/2016 01	01 01
289-015	N DUPRE	DESOTO	RE	08/24/2016 01	01 01
289-016	N GAYOSO	DESOTO	KH	08/26/2016 01	01 01
289-017	ST PHILIP	N SALCEDO	RE	08/24/2016 01	01 01
289-018	N SALCEDO	URSULINES AV	RE	08/24/2016 01	01 01
289-019	URSULINES AV	N LOPEZ	RE	08/25/2016 01	01 01
289-020	ST PHILIP	N LOPEZ	RE	08/25/2016 01	01 01
289-021	N LOPEZ	URSULINES AV	RE	08/25/2016 01	01 01
289-022	URSULINES AV	N RENDON	RE	08/25/2016 01	01 01
289-023	ST PHILIP	N RENDON	RE	08/25/2016 01	01 01
289-024	N RENDON	URSULINES AV	RE	08/25/2016 01	01 01
289-025	URSULINES AV	HAGAN AV	RE	08/25/2016 01	01 01
289-026	N RENDON	URSULINES AV	RE	08/25/2016 01	01 01
289-027	URSULINES AV	HAGAN AV	RE	08/25/2016 01	01 01
289-028	HAGAN AV	DESOTO	RE	08/25/2016 01	01 01
289-029	BELL	N LOPEZ	RE	08/25/2016 01	01 01
289-030	N LOPEZ	DESOTO	RE	08/25/2016 01	01 01
289-031	N RENDON	DESOTO	RE	08/25/2016 01	01 01
289-032	DESOTO	HAGAN AV	RE	08/25/2016 01	01 01
289-033	DESOTO	MOSS	RE	08/25/2016 01	01 01
289-034	DESOTO	N LOPEZ	RE	08/25/2016 01	01 01
289-035	DESOTO	N LOPEZ	RE	08/25/2016 01	01 01
289-036	DESOTO	N GAYOSO	RE	08/25/2016 01	01 01
289-037	N RENDON	GRAND RTE ST JOHN	KH	08/26/2016 01	01 01
289-038	GRAND RTE ST JOHN	ESPLANADE AV	RE	08/25/2016 01	01 01
289-039	ESPLANADE AV	N LOPEZ	RE	08/25/2016 01	01 01
289-040	N LOPEZ	DESOTO	RE	08/25/2016 01	01 01
289-041	ESPLANADE AV	N LOPEZ	RE	08/25/2016 01	01 01
289-042	ESPLANADE AV	N GAYOSO	RE	08/25/2016 01	01 01
289-043	N LOPEZ	DESOTO	RE	08/25/2016 01	01 01
289-050	HAGAN AV	ST PHILIP	RE	08/25/2016 01	01 01
289-051	HAGAN AV	BELL	KH	08/26/2016 01	01 01
289-052	ST PHILIP	MOSS	RE	08/25/2016 01	01 01
289-053	ST PHILIP	MOSS	RE	08/25/2016 01	01 01
289-054	MOSS	BELL	KH	08/26/2016 01	01 01
289-056	MOSS	DESOTO	RCO	08/11/2016 01	01 01
289-057	MOSS	GRAND RTE ST JOHN	RCO	08/11/2016 01	04 01
289-058	ORCHID	N DUPRE	RCO	08/11/2016 01	01 01
289-059	N DUPRE	BELL	RCO	08/11/2016 01	04 01
289-060	BELL	N WHITE	RCO	08/11/2016 01	01 01
289-061	BELL	N DUPRE	RCO	08/11/2016 01	04 01
289-062	N WHITE	DESOTO	RCO	08/11/2016 01	01 01
289-063	DESOTO	N DUPRE	RCO	08/11/2016 01	04 01
289-064	DESOTO	N GAYOSO	RCO	08/11/2016 01	01 01
289-065	N GAYOSO	ESPLANADE AV	RCO	08/11/2016 01	04 01
289-066	N DUPRE	BELL	RCO	08/11/2016 01	04 01
289-068	N RENDON	DESOTO	RCO	08/11/2016 01	04 01
290-001	LEPAGE	N WHITE	RCO	08/11/2016 01	01 01
290-002	LEPAGE	N DUPRE	RCO	08/11/2016 01	04 01
290-003	N DUPRE	GRAND RTE ST JOHN	RCO	08/11/2016 01	04 01
290-004	N DUPRE	GRAND RTE ST JOHN	02	08/11/2016 01	04 01
290-005	N WHITE	GRAND RTE ST JOHN	RCO	08/11/2016 01	04 01

290-006	N WHITE	GRAND RTE ST JOHN	RCO	08/11/2016 01	04 01
290-007	GRAND CANYON CT	N DUPRE	RCO	08/11/2016 01	04 01
290-008	GRAND RTE ST JOHN	N WHITE	RCO	08/11/2016 01	04 01
290-009	GRAND RTE ST JOHN	CRETE	ECO	08/11/2016 01	04 01
290-010	N WHITE	PONCE DE LEON	RCO	08/11/2016 01	04 01
290-011	PONCE DE LEON	SAUVAGE	RCO	08/11/2016 01	04 01
290-012	SAUVAGE	GRAND RTE ST JOHN	RCO	08/11/2016 01	04 01
290-013	SAUVAGE	MAUREPAS	RCO	08/11/2016 01	01 01
290-014	SAUVAGE	MAUREPAS	RCO	08/11/2016 01	01 01
290-015	SAUVAGE	MAUREPAS	RCO	08/11/2016 01	01 01
290-016	SAUVAGE	MAUREPAS	RCO	08/11/2016 01	01 01
290-017	SAUVAGE	FORTIN	RCO	08/11/2016 01	04 01
290-018	SAUVAGE	FORTIN	RCO	08/11/2016 01	04 01
290-019	PONCE DE LEON	SAUVAGE	RCO	08/11/2016 01	04 01
290-020	SAUVAGE	GRAND RTE ST JOHN	RCO	08/15/2016 01	04 01
290-021	SAUVAGE	MAUREPAS	RCO	08/15/2016 01	04 01
290-022	PONCE DE LEON	N WHITE	RCO	08/15/2016 01	04 01
290-023	PONCE DE LEON	CRETE	RCO	08/15/2016 01	04 01
290-024	N WHITE	MAUREPAS	RCO	08/15/2016 01	01 01
290-025	MAUREPAS	N WHITE	RCO	08/15/2016 01	01 01
290-026	MAUREPAS	SAUVAGE	RCO	08/15/2016 01	04 01
290-027	MAUREPAS	N WHITE	RCO	08/15/2016 01	01 01
290-028	MAUREPAS	CRETE	RCO	08/15/2016 01	04 01
290-029	CRETE	GRAND RTE ST JOHN	RCO	08/15/2016 01	01 01
290-030	GRAND RTE ST JOHN	CRETE	RCO	08/15/2016 01	04 01
290-031	CRETE	PONCE DE LEON	RCO	08/15/2016 01	04 01
290-032	CRETE	PONCE DE LEON	RCO	08/15/2016 01	01 01
290-033	PONCE DE LEON	GENTILLY RD	RCO	08/15/2016 01	04 01
290-034	CRETE	MAUREPAS	RCO	08/15/2016 01	01 01
290-035	CRETE	MAUREPAS	RCO	08/15/2016 01	01 01
290-036	CRETE	FORTIN	RCO	08/15/2016 01	01 01
290-037	FORTIN	GENTILLY RD	RCO	08/15/2016 01	04 01
290-038	FORTIN	N WHITE	RCO	08/15/2016 01	01 01
290-039	FORTIN	N WHITE	RCO	08/15/2016 01	04 01
290-040	FORTIN	SAUVAGE	RCO	08/15/2016 01	04 01
290-041	ESPLANADE AV	N WHITE		08/15/2016 01	01 01
290-042	N WHITE	LEPAGE	RCO	08/15/2016 01	04 01
290-043	FORTIN	N WHITE	RCO	08/15/2016 01	04 01
290-044	FORTIN	N WHITE	RCO	08/15/2016 01	04 01
291-001	MYSTERY	ESPLANADE AV	RCO	08/15/2016 01	01 01
291-002	ESPLANADE AV	PONCE DE LEON	RCO	08/15/2016 01	01 01
291-003	PONCE DE LEON	N LOPEZ	RCO	08/15/2016 01	01 01
291-004	N LOPEZ	GRAND RTE ST JOHN	RCO	08/15/2016 01	04 01
291-005	N LOPEZ	GRAND RTE ST JOHN	RCO	08/15/2016 01	04 01
291-006	N LOPEZ	MAUREPAS	RCO	08/16/2016 01	04 01
291-007	PONCE DE LEON	N LOPEZ	RCO	08/16/2016 01	01 01
291-008	N LOPEZ	GRAND RTE ST JOHN	RCO	08/16/2016 01	04 01
291-009	N LOPEZ	MAUREPAS	RCO	08/16/2016 01	04 01
291-010	PONCE DE LEON	N LOPEZ	RCO	08/16/2016 01	04 01
291-011	PONCE DE LEON	SAUVAGE	RCO	08/16/2016 01	04 01
291-012	MYSTERY	MAUREPAS	RCO	08/16/2016 01	01 01
291-013	MAUREPAS	ESPLANADE AV	RCO	08/16/2016 01	04 01
291-014	MAUREPAS	MYSTERY	RCO	08/16/2016 01	01 01
291-015	MAUREPAS	N LOPEZ	RCO	08/16/2016 01	01 01
291-016	MAUREPAS	N LOPEZ	RCO	08/16/2016 01	01 01
291-017	MAUREPAS	N LOPEZ	RCO	08/16/2016 01	01 01

291-018	MAUREPAS	SAUVAGE	RCO	08/16/2016 01	04 01
291-019	MYSTERY	MAUREPAS	RCO	08/16/2016 01	01 01
291-020	MAUREPAS	ESPLANADE AV	RCO	08/16/2016 01	01 01
291-021	ESPLANADE AV	VERNA	RCO	08/16/2016 01	04 01
291-022	MYSTERY	FORTIN	RCO	08/16/2016 01	04 01
291-023	MYSTERY	FORTIN	RCO	08/16/2016 01	04 01
291-024	FORTIN	MYSTERY	RCO	08/16/2016 01	04 01
291-025	FORTIN	N LOPEZ	RCO	08/16/2016 01	04 01
291-027	FORTIN	N LOPEZ	RCO	08/16/2016 01	04 01
291-029	N LOPEZ	MAUREPAS	RCO	08/16/2016 01	04 01
291-030	N LOPEZ	MAUREPAS	RCO	08/16/2016 01	04 01
291-031	N LOPEZ	FORTIN	RCO	08/16/2016 01	04 01
291-032	FORTIN	N LOPEZ	RCO	08/16/2016 01	01 01
291-033	FORTIN	SAUVAGE	RCO	08/17/2016 01	01 01
291-034	LEPAGE	ESPLANADE AV	RCO	08/17/2016 01	01 01
291-035	LEPAGE	ESPLANADE AV	RCO	08/17/2016 01	01 01
291-037	GRAND RTE ST JOHN	SAUVAGE	RCO	08/17/2016 01	04 01
291-038	GRAND RTE ST JOHN	N LOPEZ	RCO	08/17/2016 01	04 01
291-039	ESPLANADE AV	VERNA	RCO	08/17/2016 01	04 01
291-040	ESPLANADE AV	VERNA	RCO	08/17/2016 01	01 01
291-041	VERNA CT	ESPLANADE AV	RCO	08/17/2016 01	01 01
291-042	VERNA CT	MARIE	RCO	08/17/2016 01	04 01
291-043	VERNA CT	MARIE	RCO	08/16/2016 01	04 01
291-044	VERNA CT	ST VINCENT	RCO	08/17/2016 01	04 01
292-035	CASTINE	DESAIX BL	RCO	08/17/2016 01	04 01
292-036	DESAIX BL	TUNICA	RCO	08/17/2016 01	04 01
292-037	DESAIX BL	WINTHROP PL	RCO	08/17/2016 01	04 01
292-038	DESAIX BL	HATHAWAY PL	RCO	08/17/2016 01	04 01
292-039	SALTUS	DESAIX BL	RCO	08/17/2016 01	04 01
292-041	SALTUS	DESAIX BL	RCO	08/17/2016 01	01 01
292-042	DESAIX BL	ALDEN PL	RCO	08/17/2016 01	01 01
292-043	DESAIX BL	ALDEN PL	RCO	08/17/2016 01	04 01
292-044	SALTUS	TRAFALGAR	RCO	08/17/2016 01	01 01
292-045	TRAFALGAR	N WHITE	RCO	08/17/2016 01	04 01
292-046	TRAFALGAR	N WHITE	RCO	08/17/2016 01	04 01
292-047	TRAFALGAR	CRETE	RCO	08/17/2016 01	04 01
292-048	CRETE	DERBY PL	RCO	08/17/2016 01	04 01
292-049	TRAFALGAR	GENTILLY RD	RCO	08/17/2016 01	04 01
292-050	TRAFALGAR	ROMULUS	RCO	08/17/2016 01	04 01
292-051	ROMULUS	TRAFALGAR	RCO	08/17/2016 01	04 01
292-052	TRAFALGAR	ROMULUS	RCO	08/17/2016 01	01 01
292-053	TRAFALGAR	N SALCEDO	RCO	08/17/2016 01	01 01
292-054	N SALCEDO	DERBY PL	RCO	08/18/2016 04	04 01
292-055	TRAFALGAR	N LOPEZ	RCO	08/18/2016 01	01 01
292-056	N LOPEZ	TRAFALGAR	RCO	08/18/2016 01	04 01
292-057	SALTUS	DERBY PL	RCO	08/18/2016 01	01 01
292-058	DERBY PL	SALTUS	RCO	08/18/2016 01	04 01
292-059	DERBY PL	CRETE	RCO	08/18/2016 01	04 01
292-060	DERBY PL	N SALCEDO	RCO	08/11/2016 01	04 01
292-061	DERBY PL	N SALCEDO	RCO	08/18/2016 01	04 01
292-062	DERBY PL	N RENDON	RCO	08/18/2016 01	01 01
292-063	DERBY PL	N RENDON	RCO	08/18/2016 01	01 01
292-064	SALTUS	CASTIGLIONE	RCO	08/18/2016 01	04 01
292-065	CASTIGLIONE	SALTUS	RCO	08/18/2016 01	01 01
292-066	CASTIGLIONE	CRETE	RCO	08/18/2016 01	01 01
292-067	CRETE	BELFORT AV	RCO	08/18/2016 01	04 01

292-068	CASTIGLIONE	ROMULUS	RCO	08/18/2016 01	04 01
292-069	CASTIGLIONE	N SALCEDO	RCO	08/18/2016 01	01 01
292-070	ROMULUS	BELFORT AV	RCO	08/18/2016 01	04 01
292-071	BELFAST	CRETE	RCO	08/18/2016 01	04 01
292-072	BELFAST	CRETE	RCO	08/18/2016 01	04 01
292-073	BELFAST	CRETE	RCO	08/18/2016 01	04 01
292-074	BELFORT AV	N LOPEZ	RCO	08/18/2016 01	04 01
292-076	TRAFALGAR	N LOPEZ	RCO	08/18/2016 01	04 01
292-077	TRAFALGAR	N LOPEZ	RCO	08/18/2016 01	04 01
303-001	N ROBERTSON	LAHARPE	RCO	08/18/2016 01	04 01
303-002	LAHARPE	N VILLERE	RCO	08/23/2016 01	04 01
303-003	LAHARPE	N ROBERTSON	RCO	08/23/2016 01	04 01
303-004	LAHARPE	N CLAIBORNE AV	RCO	08/23/2016 01	04 01
303-005	N CLAIBORNE AV	ST BERNARD AV	RCO	08/23/2016 01	04 01
303-006	N ROBERTSON	ST BERNARD AV	RCO	08/23/2016 01	01 01
303-007	ST BERNARD AV	N CLAIBORNE AV	RCO	08/23/2016 01	04 01
303-008	N ROBERTSON	ST BERNARD AV	RCO	08/23/2016 01	01 01
303-009	ST BERNARD AV	N ROBERTSON	RCO	08/23/2016 01	01 01
303-010	ST BERNARD AV	N CLAIBORNE AV	RCO	08/23/2016 01	01 01
303-011	ST BERNARD AV	N CLAIBORNE AV	RCO	08/23/2016 01	01 01
303-012	N ROBERTSON	ST BERNARD AV	RCO	08/23/2016 01	04 01
303-013	N CLAIBORNE AV	ST BERNARD AV	RCO	08/23/2016 01	01 01
303-014	N CLAIBORNE AV	ST BERNARD AV	RCO	08/23/2016 01	04 01
303-015	N CLAIBORNE AV	ST BERNARD AV	RCO	08/23/2016 01	04 01
303-016	ST BERNARD AV	N VILLERE	RCO	08/23/2016 01	04 01
303-017	ST BERNARD AV	URQUHART	RCO	08/23/2016 01	01 01
303-018	N VILLERE	ST BERNARD AV	RCO	08/23/2016 01	04 01
303-019	N VILLERE	LAHARPE	RCO	08/23/2016 01	01 01
303-020	LAHARPE	ST BERNARD AV	RCO	08/23/2016 01	04 01
303-021	ST BERNARD AV	MARAIS	RCO	08/23/2016 01	01 01
303-022	N ROBERTSON	LAHARPE	RCO	08/23/2016 01	04 01
303-023	N CLAIBORNE AV	LAHARPE	RCO	08/23/2016 01	04 01
303-024	LAHARPE	N CLAIBORNE AV	RCO	08/23/2016 01	04 01
303-026	LAPEYROUSE	N CLAIBORNE AV	RCO	08/23/2016 01	04 01
303-027	NEW ORLEANS	N DERBIGNY	RCO	08/23/2016 01	04 01
303-030	ST BERNARD AV	N DERBIGNY	RCO	08/23/2016 01	04 01
303-031	ST BERNARD AV	N ROMAN	RCO	08/23/2016 01	04 01
303-032	ST BERNARD AV	N VILLERE	RCO	08/26/2016 01	04 01
303-033	LAHARPE	N CLAIBORNE AV	RCO	08/30/2016 01	01 01
304-001	ST BERNARD AV	N DERBIGNY	RCO	08/26/2016 01	01 01
304-002	ST BERNARD AV	N ROMAN	RCO	08/26/2016 01	04 01
304-003	N ROMAN	LAPEYROUSE	RCO	08/26/2016 01	04 01
304-004	ST BERNARD AV	N PRIEUR	RCO	08/26/2016 01	01 01
304-005	N PRIEUR	ONZAGA	RCO	08/26/2016 01	04 01
304-006	ONZAGA	ST BERNARD AV	RCO	08/26/2016 01	01 01
304-007	ST BERNARD AV	N ROMAN	RCO	08/26/2016 01	04 01
304-008	ONZAGA	N JOHNSON	RCO	08/26/2016 01	04 01
304-009	N PRIEUR	LAPEYROUSE	RCO	08/26/2016 01	04 01
304-010	ST BERNARD AV	N JOHNSON	RCO	08/26/2016 01	01 01
304-011	N JOHNSON	ONZAGA	RCO	08/26/2016 01	01 01
304-013	N JOHNSON	LAPEYROUSE	RCO	08/26/2016 01	01 01
304-014	N JOHNSON	LAHARPE	RCO	08/26/2016 01	01 01
304-015	LAHARPE	N GALVEZ	RCO	08/26/2016 01	04 01
304-016	N JOHNSON	COLUMBUS	RCO	08/26/2016 01	04 01
304-017	N DERBIGNY	LAPEYROUSE	RCO	08/26/2016 01	01 01
304-018	N DERBIGNY	LAHARPE	RCO	08/26/2016 01	01 01

304-019	LAPEYROUSE	N ROMAN	RCO	08/26/2016 01	01 01
304-020	LAHARPE	N ROMAN	RCO	08/26/2016 01	01 01
304-021	N ROMAN	COLUMBUS	RCO	08/26/2016 01	04 01
304-022	LAPEYROUSE	N PRIEUR	RCO	08/26/2016 01	01 01
304-023	LAPEYROUSE	N JOHNSON	RCO	08/26/2016 01	04 01
304-024	LAHARPE	N PRIEUR	RCO	08/29/2016 01	01 01
304-025	N PRIEUR	COLUMBUS	RCO	08/29/2016 01	04 01
304-026	LAHARPE	N JOHNSON	RCO	08/29/2016 01	04 01
305-001	ST BERNARD AV	N GALVEZ	RCO	08/29/2016 01	04 01
305-002	N GALVEZ	D"ABADIE	RCO	08/29/2016 01	04 01
305-003	D"ABADIE	N MIRO	RCO	08/29/2016 01	04 01
305-004	N GALVEZ	ONZAGA	RCO	08/29/2016 01	01 01
305-005	ONZAGA	N MIRO	RCO	08/29/2016 01	04 01
305-006	N GALVEZ	LAPEYROUSE	RCO	08/29/2016 01	04 01
305-007	ST BERNARD AV	N MIRO	RCO	08/29/2016 01	01 01
305-008	N MIRO	D"ABADIE	RCO	08/29/2016 01	04 01
305-009	D"ABADIE	N TONTI	RCO	08/29/2016 01	01 01
305-011	N TONTI	ONZAGA	RCO	08/29/2016 01	01 01
305-012	N TONTI	LAPEYROUSE	RCO	08/29/2016 01	01 01
305-013	N TONTI	LAHARPE	RCO	08/29/2016 01	04 01
305-014	N MIRO	ONZAGA	RCO	08/29/2016 01	01 01
305-015	ONZAGA	N TONTI	RCO	08/29/2016 01	04 01
305-016	N MIRO	LAPEYROUSE	RCO	08/29/2016 01	04 01
305-017	ST BERNARD AV	N TONTI	RCO	08/29/2016 01	01 01
305-018	ST BERNARD AV	N ROCHEBLAVE	RCO	08/29/2016 01	04 01
305-019	AUBRY	N DORGENOIS	RCO	08/29/2016 01	04 01
305-020	AUBRY	N ROCHEBLAVE	RCO	08/29/2016 01	01 01
305-021	N ROCHEBLAVE	ST BERNARD AV	RCO	08/29/2016 01	04 01
305-022	AUBRY	N TONTI	RCO	08/29/2016 01	04 01
305-023	D"ABADIE	N DORGENOIS	RCO	08/29/2016 01	04 01
305-024	D"ABADIE	N ROCHEBLAVE	RCO	08/29/2016 01	04 01
305-025	D"ABADIE	N TONTI	JC	08/30/2016 01	04 01
305-026	N ROCHEBLAVE	ONZAGA	JC	08/30/2016 01	04 01
305-027	ONZAGA	N DORGENOIS	JC	08/30/2016 01	04 01
305-028	ONZAGA	N ROCHEBLAVE	JC	08/30/2016 01	01 01
305-029	ONZAGA	N TONTI	JC	08/30/2016 01	04 01
305-030	LAPEYROUSE	N ROCHEBLAVE	TRI	08/30/2016 01	01 01
305-031	LAPEYROUSE	N ROCHEBLAVE	JC	08/30/2016 01	01 01
305-032	LAPEYROUSE	N TONTI	JC	08/30/2016 01	01 01
305-033	LAHARPE	N DORGENOIS	JC	08/30/2016 01	01 01
305-034	N ROCHEBLAVE	LAHARPE	JC	08/30/2016 01	04 01
305-035	N ROCHEBLAVE	COLUMBUS	JC	08/30/2016 01	04 01
305-036	LAHARPE	N TONTI	JC	08/30/2016 01	04 01
305-037	LAPEYROUSE	N GALVEZ	JC	08/30/2016 01	04 01
305-038	LAPEYROUSE	N MIRO	JC	08/30/2016 01	01 01
305-039	LAPEYROUSE	N TONTI	JC	08/30/2016 01	04 01
305-040	N GALVEZ	LAHARPE	JC	08/30/2016 01	04 01
305-041	N GALVEZ	COLUMBUS	JC	08/30/2016 01	04 01
305-042	N MIRO	LAHARPE	JC	08/30/2016 01	01 01
305-043	N MIRO	COLUMBUS	JC	08/30/2016 01	04 01
305-044	LAHARPE	N TONTI	JC	08/30/2016 01	04 01
305-045	N TONTI	LAHARPE	JC	08/30/2016 01	04 01
306-001	N DORGENOIS	O"REILLY	JC	08/30/2016 01	01 01
306-002	O"REILLY	ROUSSELIN DR	JC	08/30/2016 01	04 01
306-003	O"REILLY	N BROAD	JC	08/30/2016 01	01 01
306-004	N BROAD	AUBRY	JC	08/30/2016 01	04 01

306-005	N DORGENOIS	AUBRY	JC	08/30/2016 01	01 01
306-006	AUBRY	ROUSSELIN DR	RE	09/01/2016 01	01 01
306-007	AUBRY	N BROAD	RE	09/01/2016 01	01 01
306-008	N BROAD	D"ABADIE	RE	09/01/2016 01	01 01
306-009	N DORGENOIS	D"ABADIE	RE	09/01/2016 01	01 01
306-010	D"ABADIE	ROUSSELIN DR	RE	09/01/2016 01	01 01
306-011	D"ABADIE	N BROAD	RE	09/01/2016 01	01 01
306-012	ROUSSELIN DR	ONZAGA	RE	09/01/2016 01	01 01
306-013	N DORGENOIS	ONZAGA	RE	09/01/2016 01	01 01
306-014	ONZAGA	ROUSSELIN DR	RE	09/01/2016 01	01 01
306-015	ONZAGA	N BROAD	RE	09/01/2016 01	01 01
306-016	N BROAD	D"ABADIE	RE	09/01/2016 01	01 01
306-017	N BROAD	LAPEYROUSE	RE	09/01/2016 01	01 01
306-018	ROUSSELIN DR	LAPEYROUSE	RE	09/01/2016 01	01 01
306-019	N DORGENOIS	LAPEYROUSE	RE	09/01/2016 01	01 01
306-020	LAPEYROUSE	ROUSSELIN DR	RE	09/01/2016 01	01 01
306-021	LAPEYROUSE	N BROAD	RE	09/01/2016 01	01 01
306-022	N DORGENOIS	LAPEYROUSE	RE	09/02/2016 01	01 01
306-023	N DORGENOIS	LAPEYROUSE	RE	09/02/2016 01	01 01
306-024	LAPEYROUSE	ROUSSELIN DR	RE	09/02/2016 01	01 01
306-025	ROUSSELIN DR	LAHARPE	RE	09/02/2016 01	01 01
306-026	LAPEYROUSE	N BROAD	RE	09/02/2016 01	01 01
306-027	N BROAD	LAHARPE	RE	09/02/2016 01	01 01
306-028	N DORGENOIS	LAHARPE	RE	09/02/2016 01	01 01
306-029	LAHARPE	ROUSSELIN DR	RE	09/02/2016 01	01 01
306-030	LAHARPE	N BROAD	RE	09/02/2016 01	01 01
306-031	N BROAD	COLUMBUS	RE	09/02/2016 01	01 01
306-032	N DORGENOIS	COLUMBUS	RE	09/02/2016 01	01 01
306-033	N BROAD	LAHARPE	RE	09/02/2016 01	01 01
306-034	LAHARPE	PAUL MORPHY	RE	09/02/2016 01	01 01
306-035	LAHARPE	GENTILLY AVE	RE	09/02/2016 01	01 01
306-036	PAUL MORPHY	BAYOU RD	RE	09/06/2016 01	01 01
306-037	BAYOU RD	GENTILLY AVE	RE	09/06/2016 01	01 01
306-038	GENTILLY AVE	LAHARPE	RE	09/06/2016 01	01 01
306-039	CRETE	COLUMBUS	RE	09/06/2016 01	01 01
306-040	CRETE	COLUMBUS	RE	09/06/2016 01	01 01
306-041	N BROAD	LAPEYROUSE	RE	09/06/2016 01	01 01
306-042	LAPEYROUSE	PAUL MORPHY	RE	09/06/2016 01	01 01
306-043	LAPEYROUSE	PAUL MORPHY	RE	09/06/2016 01	01 01
306-044	LAPEYROUSE	N DUPRE	RE	09/06/2016 01	01 01
306-045	PAUL MORPHY	LAPEYROUSE	RE	09/06/2016 01	01 01
306-046	PAUL MORPHY	LAPEYROUSE	RE	09/06/2016 01	01 01
306-047	PAUL MORPHY	LAHARPE	RE	09/06/2016 01	01 01
306-048	N BROAD	LAPEYROUSE	RE	09/06/2016 01	01 01
306-049	N BROAD	ONZAGA	RE	09/06/2016 01	01 01
306-050	ONZAGA	PAUL MORPHY	RE	09/06/2016 01	01 01
306-051	ONZAGA	PAUL MORPHY	RE	09/08/2016 01	01 01
306-052	PAUL MORPHY	LAPEYROUSE	RE	09/08/2016 01	01 01
306-053	ONZAGA	N DUPRE	RE	09/08/2016 01	01 01
306-055	O"REILLY	PAUL MORPHY	RE	09/08/2016 01	01 01
306-056	N BROAD	AUBRY	RE	09/08/2016 01	01 01
306-058	AUBRY	PAUL MORPHY	RE	09/08/2016 01	01 01
306-059	N BROAD	D"ABADIE	RE	09/08/2016 01	01 01
306-060	N BROAD	ONZAGA	RE	09/08/2016 01	01 01
306-061	D"ABADIE	PAUL MORPHY	RE	09/08/2016 01	01 01
306-062	D"ABADIE	PAUL MORPHY	RE	09/08/2016 01	01 01

306-064	ROUSSELIN DR	D"ABADIE	KH	09/08/2016 01	01 01
306-065	O'REILLY	PAUL MORPHY	KH	09/08/2016 01	01 01
307-001	N DUPRE	O'REILLY	RE	09/08/2016 01	01 01
307-002	N GAYOSO	O'REILLY	KH	09/08/2016 01	01 01
307-003	O'REILLY	ROSIERE	RE	09/22/2016 01	01 01
307-004	O'REILLY	GENTILLY RD	RE	09/22/2016 01	01 01
307-005	ROSIERE	GENTILLY RD	RE	09/22/2016 01	01 01
307-006	O'REILLY	GENTILLY RD	RE	09/22/2016 01	01 01
307-007	GENTILLY RD	AUBRY	RE	09/22/2016 01	01 01
307-008	AUBRY	N DUPRE	RE	09/22/2016 01	01 01
307-009	AUBRY	N GAYOSO	RE	09/22/2016 01	01 01
307-010	N GAYOSO	D"ABADIE	RE	09/22/2016 01	01 01
307-011	AUBRY	GENTILLY RD	RE	09/22/2016 01	01 01
307-012	GENTILLY RD	ROSIERE	RE	09/22/2016 01	01 01
307-013	D"ABADIE	N DUPRE	RE	09/22/2016 01	01 01
307-014	D"ABADIE	N GAYOSO	RE	09/22/2016 01	01 01
307-015	D"ABADIE	GENTILLY RD	RE	09/22/2016 01	01 01
307-016	GENTILLY RD	D"ABADIE	RE	09/22/2016 01	01 01
307-017	GENTILLY RD	AUBRY	RE	09/22/2016 01	01 01
307-018	N GAYOSO	GENTILLY RD	KH	09/22/2016 01	01 01
307-019	GENTILLY RD	ONZAGA	KH	09/22/2016 01	01 01
307-020	N DUPRE	ONZAGA	KH	09/22/2016 01	01 01
307-021	N DUPRE	LAPEYROUSE	KH	09/22/2016 01	01 01
307-022	ONZAGA	GENTILLY RD	KH	09/22/2016 01	01 01
307-023	GENTILLY RD	LAPEYROUSE	KH	09/22/2016 01	01 01
307-024	GENTILLY RD	N DUPRE	KH	09/22/2016 01	01 01
307-025	GENTILLY RD	N DUPRE	KH	09/22/2016 01	01 01
307-028	FORTIN	GENTILLY RD	KH	09/22/2016 01	01 01
308-001	ST BERNARD AV	N DORGENOIS	KH	09/22/2016 01	01 01
308-002	ST BERNARD AV	ROUSSELIN DR	KH	09/22/2016 01	01 01
308-003	ST BERNARD AV	N BROAD	KH	09/22/2016 01	01 01
308-004	ST BERNARD AV	N BROAD	KH	09/22/2016 01	01 01
308-005	N BROAD	O'REILLY	KH	09/22/2016 01	01 01
308-006	N BROAD	CASTIGLIONE	KH	09/22/2016 01	01 01
308-007	N BROAD	CASTIGLIONE	RE	09/23/2016 01	01 01
308-008	CASTIGLIONE	PAUL MORPHY	RE	09/23/2016 01	01 01
308-009	PAUL MORPHY	ST BERNARD AV	RE	09/23/2016 01	01 01
308-010	ST BERNARD AV	N DUPRE	RE	09/23/2016 01	01 01
308-011	CASTIGLIONE	N DUPRE	RE	09/23/2016 01	01 01
308-012	N DUPRE	ST BERNARD AV	RE	09/23/2016 01	01 01
308-013	SERANTINE	ST BERNARD AV	RE	09/23/2016 01	01 01
308-014	CASTIGLIONE	N GAYOSO	RE	09/23/2016 01	01 01
308-015	CASTIGLIONE	ROSIERE	RE	09/23/2016 01	01 01
308-016	ROSIERE	O'REILLY	RE	09/23/2016 01	01 01
308-017	CASTIGLIONE	GENTILLY AVE	RE	09/23/2016 01	01 01
308-018	N GAYOSO	SERANTINE	RE	09/23/2016 01	01 01
308-019	SERANTINE	ROSIERE	RE	09/23/2016 01	01 01
308-020	ROSIERE	CASTIGLIONE	RE	09/23/2016 01	01 01
308-021	ROSIERE	ST BERNARD AV	RE	09/23/2016 01	01 01
308-022	ST BERNARD AV	ROSIERE	KH	09/22/2016 01	01 01
308-023	SERANTINE	GENTILLY RD	KH	09/22/2016 01	01 01
308-024	GENTILLY RD	CASTIGLIONE	KH	09/22/2016 01	01 01
308-025	GENTILLY RD	ABUNDANCE	KH	09/22/2016 01	01 01
308-027	SERANTINE	GENTILLY RD	KH	09/22/2016 01	01 01
308-028	GENTILLY RD	DERBY PL	KH	09/22/2016 01	01 01
308-029	GENTILLY RD	CASTIGLIONE	KH	09/22/2016 01	01 01

308-030	GENTILLY RD	DESAIX BL	KH	09/22/2016 01	01 01
308-031	GENTILLY RD	DESAIX BL	KH	09/22/2016 01	01 01
308-032	GENTILLY RD	BELFORT AV	KH	09/22/2016 01	01 01
308-033	GENTILLY RD	CASTIGLIONE	KH	09/22/2016 01	01 01
308-034	DESAIX BL	GENTILLY RD	KH	09/22/2016 01	01 01
309-001	ALLEN	N MIRO	KH	09/26/2016 01	01 01
309-002	N MIRO	NEW ORLEANS		09/23/2016 01	04 01
309-003	N MIRO	A P TUREAUD AV	JC	09/23/2016 01	04 01
309-004	NEW ORLEANS	N GALVEZ	JC	09/23/2016 01	04 01
309-005	ALLEN	N GALVEZ	JC	09/23/2016 01	04 01
309-006	N GALVEZ	OLD PRIEUR	JC	09/23/2016 01	04 01
309-007	N GALVEZ	NEW ORLEANS	JC	09/23/2016 01	04 01
309-008	N GALVEZ	LONDON AV	JC	09/23/2016 01	04 01
309-009	N GALVEZ	LONDON AV	JC	09/23/2016 01	04 01
309-010	LITTLE JOHN DR	OLD JOHNSON	JC	09/23/2016 01	04 01
309-011	OLD JOHNSON	ST BERNARD AV	JC	09/23/2016 01	04 01
309-012	N GALVEZ	AUBRY	JC	09/23/2016 01	04 01
309-013	AUBRY	OLD GALVEZ	JC	09/23/2016 01	04 01
309-014	OLD GALVEZ	AUBRY	JC	09/23/2016 01	04 01
309-015	OLD GALVEZ	ST BERNARD AV	JC	09/23/2016 01	04 01
309-016	AUBRY	OLD GALVEZ	JC	09/23/2016 01	04 01
309-017	AUBRY	OLD MIRO	JC	09/23/2016 01	04 01
309-018	OLD PRIEUR	O'REILLY	JC	09/23/2016 01	01 01
309-019	O'REILLY	N GALVEZ	JC	09/23/2016 01	04 01
309-020	O'REILLY	OLD ROMAN	JC	09/23/2016 01	04 01
309-021	OLD PRIEUR	AUBRY	JC	09/23/2016 01	04 01
309-022	AUBRY	A P TUREAUD AV	JC	09/23/2016 01	04 01
309-025	OLD PRIEUR	A P TUREAUD AV	JC	09/23/2016 01	04 01
309-026	AUBRY	OLD ROMAN	JC	09/23/2016 01	04 01
309-027	ALLEN	N JOHNSON	JC	09/23/2016 01	04 01
309-028	ALLEN	N PRIEUR	JC	09/23/2016 01	01 01
309-029	ALLEN	N ROMAN	JC	09/23/2016 01	01 01
309-030	N ROMAN	OLD ST BERNARD	JC	09/23/2016 01	04 01
309-031	OLD ST BERNARD	AUBRY	JC	09/23/2016 01	04 01
309-032	N ROMAN	NEW ORLEANS	JC	09/23/2016 01	01 01
309-033	N ROMAN	A P TUREAUD AV	JC	09/23/2016 01	04 01
309-035	OLD ROMAN	O'REILLY	RCO	09/26/2016 01	01 01
309-036	OLD ROMAN	AUBRY	RCO	09/26/2016 01	01 01
309-038	OLD ROMAN	AUBRY	RCO	09/26/2016 01	04 01
309-039	OLD ROMAN	N PRIEUR	RCO	09/26/2016 01	04 01
309-040	OLD ROMAN	N PRIEUR	RCO	09/26/2016 01	04 01
309-041	N PRIEUR	NEW ORLEANS	RCO	09/26/2016 01	04 01
309-042	NEW ORLEANS	AUBRY	RCO	09/26/2016 01	04 01
309-043	N PRIEUR	A P TUREAUD AV	RCO	09/26/2016 01	04 01
309-044	A P TUREAUD AV	N ROMAN	RCO	09/26/2016 01	04 01
309-045	A P TUREAUD AV	OLD PRIEUR	RCO	09/26/2016 01	04 01
309-046	OLD PRIEUR	ST BERNARD AV	RCO	09/26/2016 01	04 01
309-047	ST BERNARD AV	D'ABADIE	RCO	09/26/2016 01	04 01
309-048	A P TUREAUD AV	N MIRO	RCO	09/26/2016 01	01 01
309-049	A P TUREAUD AV	N GALVEZ	RCO	09/26/2016 01	04 01
309-050	A P TUREAUD AV	N MIRO	RCO	09/26/2016 01	01 01
309-051	A P TUREAUD AV	N MIRO	RCO	09/26/2016 01	04 01
309-052	N MIRO	OLD MIRO	RCO	09/26/2016 01	04 01
309-053	HAVANA	N MIRO	RCO	09/26/2016 01	01 01
310-001	LAW	ST BERNARD AV	RCO	09/26/2016 01	04 01
310-002	ST BERNARD AV	N DORGENOIS	RCO	09/26/2016 01	04 01

310-003	ST BERNARD AV	N ROCHEBLAVE	RCO	09/26/2016 01	04 01
310-004	LAW	REPUBLIC	RCO	09/26/2016 01	04 01
310-005	N DORGENOIS	REPUBLIC	RCO	09/26/2016 01	04 01
310-006	REPUBLIC	N ROCHEBLAVE	RCO	09/26/2016 01	04 01
310-007	LAW	HAVANA	RCO	09/26/2016 01	04 01
310-008	N DORGENOIS	HAVANA	RCO	09/26/2016 01	04 01
310-009	HAVANA	N ROCHEBLAVE	RCO	09/27/2016 01	04 01
310-010	N DORGENOIS	A P TUREAUD AV	RCO	09/27/2016 01	04 01
310-011	LAW	A P TUREAUD AV	RCO	09/27/2016 01	04 01
310-012	A P TUREAUD AV	N DORGENOIS	RCO	09/27/2016 01	04 01
310-013	LAW	A P TUREAUD AV	RCO	09/27/2016 01	04 01
310-014	LAW	NEW ORLEANS	RCO	09/27/2016 01	04 01
310-015	A P TUREAUD AV	N DORGENOIS	RCO	09/27/2016 01	04 01
310-016	N DORGENOIS	NEW ORLEANS	RCO	09/27/2016 01	04 01
310-017	A P TUREAUD AV	N ROCHEBLAVE	RCO	09/27/2016 01	04 01
310-018	NEW ORLEANS	LAW	RCO	09/27/2016 01	04 01
310-019	LAW	A P TUREAUD AV	RCO	09/27/2016 01	04 01
310-020	LAW	NEW ORLEANS	RCO	09/27/2016 01	04 01
310-021	N DORGENOIS	NEW ORLEANS	RCO	09/27/2016 01	04 01
310-022	N DORGENOIS	NEW ORLEANS	RCO	09/27/2016 01	04 01
310-023	N DORGENOIS	NEW ORLEANS	RCO	09/27/2016 01	04 01
310-024	NEW ORLEANS	LAW	RCO	09/27/2016 01	04 01
310-025	N TONTI	NEW ORLEANS	RCO	09/27/2016 01	04 01
310-026	NEW ORLEANS	N ROCHEBLAVE	RCO	09/27/2016 01	01 01
310-027	N ROCHEBLAVE	A P TUREAUD AV	RCO	09/27/2016 01	04 01
310-028	NEW ORLEANS	N ROCHEBLAVE	RCO	09/27/2016 01	01 01
310-029	N ROCHEBLAVE	A P TUREAUD AV	RCO	09/27/2016 01	04 01
310-030	NEW ORLEANS	N DORGENOIS	RCO	09/27/2016 01	04 01
310-031	N TONTI	A P TUREAUD AV	RCO	09/27/2016 01	01 01
310-032	A P TUREAUD AV	N ROCHEBLAVE	RCO	09/27/2016 01	04 01
310-033	N TONTI	A P TUREAUD AV	RCO	09/27/2016 01	04 01
310-034	A P TUREAUD AV	N ROCHEBLAVE	RCO	09/27/2016 01	01 01
310-035	N ROCHEBLAVE	HAVANA	RCO	09/27/2016 01	04 01
310-036	A P TUREAUD AV	N ROCHEBLAVE	RCO	09/27/2016 01	01 01
310-037	N ROCHEBLAVE	HAVANA	RCO	09/27/2016 01	04 01
310-038	A P TUREAUD AV	N DORGENOIS	RCO	09/27/2016 01	04 01
310-039	N TONTI	HAVANA	JC	09/28/2016 01	04 01
310-040	HAVANA	N ROCHEBLAVE	JC	09/28/2016 01	01 01
310-041	N ROCHEBLAVE	REPUBLIC	JC	09/28/2016 01	04 01
310-042	HAVANA	N ROCHEBLAVE	JC	09/28/2016 01	01 01
310-043	N ROCHEBLAVE	REPUBLIC	JC	09/28/2016 01	04 01
310-044	N TONTI	ST BERNARD AV	JC	09/28/2016 01	04 01
310-045	ST BERNARD AV	N MIRO	JC	09/28/2016 01	04 01
310-046	ST BERNARD AV	REPUBLIC	JC	09/28/2016 01	04 01
310-047	REPUBLIC	N ROCHEBLAVE	JC	09/28/2016 01	04 01
310-048	N ROCHEBLAVE	NEW ORLEANS	JC	09/28/2016 01	04 01
310-049	N ROCHEBLAVE	NEW ORLEANS	JC	09/28/2016 01	04 01
311-001	HAVANA	HOPE	JC	09/28/2016 01	04 01
311-002	HOPE	A P TUREAUD AV	JC	09/28/2016 01	04 01
311-003	HOPE	REPUBLIC	JC	09/28/2016 01	04 01
311-004	REPUBLIC	N BROAD	JC	09/28/2016 01	04 01
311-005	HOPE	N BROAD	JC	09/28/2016 01	04 01
311-006	N BROAD	BRUXELLES	JC	09/28/2016 01	04 01
311-007	BRUXELLES	ST BERNARD AV	JC	09/28/2016 01	04 01
311-008	HAVANA	DUELS	JC	09/28/2016 01	04 01
311-009	HAVANA	DUELS	JC	09/28/2016 01	04 01

311-010	DUELS	N BROAD	JC	09/28/2016 01	04 01
311-011	N BROAD	DUELS	JC	09/28/2016 01	04 01
311-012	N BROAD	HAVANA	JC	09/28/2016 01	04 01
311-013	DUELS	A P TUREAUD AV	JC	09/28/2016 01	04 01
311-014	HAVANA	N BROAD	JC	09/28/2016 01	04 01
311-015	DUELS	NEW ORLEANS	JC	09/28/2016 01	04 01
311-016	HOPE	NEW ORLEANS	JC	09/28/2016 01	04 01
311-017	HOPE	A P TUREAUD AV	JC	09/28/2016 01	04 01
311-018	DUELS	A P TUREAUD AV	JC	09/28/2016 01	04 01
311-019	A P TUREAUD AV	INDUSTRY	JC	09/28/2016 01	04 01
311-020	DUELS	A P TUREAUD AV	RCO	09/30/2016 01	04 01
311-021	A P TUREAUD AV	INDUSTRY	RCO	09/29/2016 01	04 01
311-022	INDUSTRY	N BROAD	RCO	09/30/2016 01	04 01
311-024	NEW ORLEANS	INDUSTRY	RCO	09/29/2016 01	04 01
311-025	INDUSTRY	A P TUREAUD AV	RCO	09/29/2016 01	01 01
311-027	NEW ORLEANS	AGRICULTURE	RCO	09/26/2016 01	04 01
311-028	AGRICULTURE	ALLEN	RCO	09/29/2016 01	04 01
311-029	AGRICULTURE	A P TUREAUD AV	RCO	09/29/2016 01	04 01
311-030	A P TUREAUD AV	N BROAD	RCO	09/24/2016 01	01 01
311-031	N BROAD	ST BERNARD AV	RCO	09/30/2016 01	04 01
311-032	ST BERNARD AV	HOPE	RCO	09/29/2016 01	04 01
311-033	N BROAD	BRUXELLES	RCO	09/29/2016 01	04 01
311-034	BRUXELLES	DUELS	RCO	09/29/2016 01	04 01
311-035	N BROAD	DUELS	RCO	09/29/2016 01	04 01
311-036	N BROAD	DUELS	RCO	09/29/2016 01	04 01
311-037	N BROAD	DUELS	RCO	09/29/2016 01	04 01
311-038	N BROAD	REPUBLIC	RCO	09/29/2016 01	04 01
311-039	N BROAD	INDUSTRY	RCO	09/29/2016 01	04 01
311-040	INDUSTRY	REPUBLIC	RCO	09/29/2016 01	04 01
311-041	REPUBLIC	INDUSTRY	RCO	09/29/2016 01	04 01
311-042	REPUBLIC	INDUSTRY	RCO	09/29/2016 01	04 01
311-043	REPUBLIC	AGRICULTURE	RCO	09/29/2016 01	04 01
311-044	AGRICULTURE	BRUXELLES	RCO	09/29/2016 01	04 01
311-045	AGRICULTURE	HAVANA	RCO	09/29/2016 01	04 01
311-046	HAVANA	N BROAD	RCO	09/29/2016 01	04 01
311-047	AGRICULTURE	N BROAD	RCO	09/29/2016 01	01 01
311-048	N BROAD	AGRICULTURE	RCO	09/29/2016 01	01 01
311-049	N BROAD	A P TUREAUD AV	RCO	09/29/2016 01	04 01
311-050	DUELS	BRUXELLES	RCO	09/29/2016 01	04 01
311-051	BRUXELLES	INDUSTRY	RCO	09/29/2016 01	04 01
311-052	DUELS	N BROAD	RCO	10/04/2016 01	04 01
311-053	INDUSTRY	BRUXELLES	RCO	10/04/2016 01	01 01
311-054	INDUSTRY	REPUBLIC	RCO	10/04/2016 01	04 01
311-055	BRUXELLES	AGRICULTURE	RCO	10/04/2016 01	04 01
311-056	AGRICULTURE	BRUXELLES	RCO	10/05/2016 01	01 01
311-057	A P TUREAUD AV	HOPE	RCO	10/04/2016 01	01 01
311-058	A P TUREAUD AV	DUELS	RCO	10/04/2016 01	04 01
311-059	A P TUREAUD AV	HOPE	RCO	10/04/2016 01	04 01
311-061	INDUSTRY	ALLEN	RCO	10/04/2016 01	04 01
312-001	ST BERNARD AV	DUELS	RCO	10/04/2016 01	04 01
312-002	PARIS AV	DUELS	RCO	10/04/2016 01	04 01
312-003	PARIS AV	INDUSTRY	RCO	10/04/2016 01	04 01
312-004	INDUSTRY	PARIS AV	RCO	10/04/2016 01	04 01
312-005	PARIS AV	AGRICULTURE	RCO	10/04/2016 01	01 01
312-006	PARIS AV	ABUNDANCE	RCO	10/04/2016 01	01 01
312-007	ABUNDANCE	ST BERNARD AV	RCO	10/21/2016 01	04 01

312-008	AGRICULTURE	ST BERNARD AV	RCO	10/04/2016 01	04 01
312-009	ST BERNARD AV	ABUNDANCE	RCO	10/04/2016 01	04 01
312-010	PARIS AV	AGRICULTURE	RCO	10/04/2016 01	04 01
312-011	PARIS AV	ABUNDANCE	TRI	10/04/2016 01	04 01
312-012	ABUNDANCE	BRUXELLES	RCO	10/04/2016 01	01 01
312-013	BRUXELLES	TREASURE	RCO	10/04/2016 01	04 01
312-014	ST BERNARD AV	GENTILLY RD	RCO	10/04/2016 01	04 01
312-015	GENTILLY RD	TREASURE	RCO	10/04/2016 01	04 01
312-022	PARIS AV	TREASURE	RCO	10/04/2016 01	04 01
312-023	PARIS AV	TREASURE	RCO	10/04/2016 01	04 01
312-024	TREASURE	BRUXELLES	RCO	10/04/2016 01	04 01
312-025	TREASURE	BRUXELLES	RCO	10/05/2016 01	01 01
312-026	BRUXELLES	TREASURE	RCO	10/05/2016 01	04 01
312-028	BRUXELLES	FLORIDA AV	RCO	10/05/2016 01	04 01
312-029	PARIS AV	GENTILLY RD	RCO	10/05/2016 01	04 01
312-036	REPUBLIC	ABUNDANCE	RCO	10/05/2016 01	04 01
312-037	ABUNDANCE	BRUXELLES	RCO	10/05/2016 01	04 01
312-038	ABUNDANCE	HAVANA	RCO	10/05/2016 01	01 01
312-039	ABUNDANCE	A P TUREAUD AV	RCO	10/05/2016 01	04 01
312-040	HAVANA	FLORIDA AV	RCO	10/05/2016 01	01 01
312-041	FLORIDA AV	A P TUREAUD AV	RCO	10/05/2016 01	04 01
312-042	REPUBLIC	TREASURE	RCO	10/05/2016 01	04 01
312-043	TREASURE	FLORIDA AV	RCO	10/05/2016 01	04 01
312-044	REPUBLIC	FLORIDA AV	RCO	10/05/2016 01	01 01
312-045	FLORIDA AV	BRUXELLES	RCO	10/05/2016 01	04 01
312-046	BRUXELLES	ABUNDANCE	RCO	10/05/2016 01	04 01
320-022	WARRINGTON DR	WILDAIR DR	RCO	11/15/2016 01	04 01
324-001	TOURO	N RAMPART	RCO	10/05/2016 01	04 01
324-002	PAUGER	N RAMPART	RCO	10/05/2016 01	04 01
324-003	PAUGER	BURGUNDY	RCO	10/05/2016 01	04 01
324-004	BURGUNDY	ST ANTHONY	RCO	10/05/2016 01	04 01
324-005	FRENCHMEN	N RAMPART	RCO	10/05/2016 01	04 01
324-006	N RAMPART	ELYSIAN FIELDS AV	RCO	10/05/2016 01	04 01
324-007	ELYSIAN FIELDS AV	BURGUNDY	RCO	10/05/2016 01	04 01
324-008	FRENCHMEN	BURGUNDY	RCO	10/05/2016 01	04 01
324-009	BURGUNDY	ELYSIAN FIELDS AV	RCO	10/05/2016 01	04 01
324-010	TOURO	BURGUNDY	RCO	10/05/2016 01	04 01
324-011	BURGUNDY	FRENCHMEN	RCO	10/05/2016 01	04 01
324-012	BURGUNDY	PAUGER	RCO	10/05/2016 01	04 01
324-013	TOURO	BURGUNDY	RCO	10/05/2016 01	04 01
324-014	BURGUNDY	FRENCHMEN	RCO	10/05/2016 01	01 01
324-015	BURGUNDY	ELYSIAN FIELDS AV	RCO	10/06/2016 01	01 01
324-016	ELYSIAN FIELDS AV	DAUPHINE	RCO	10/06/2016 01	04 01
324-017	BURGUNDY	PAUGER	RCO	10/06/2016 01	04 01
324-018	BURGUNDY	ST ANTHONY	RCO	10/06/2016 01	04 01
324-019	BURGUNDY	ST ANTHONY AV	RCO	10/06/2016 01	04 01
324-020	DAUPHINE	PAUGER	RCO	10/06/2016 01	01 01
324-021	DAUPHINE	TOURO	RCO	10/06/2016 01	04 01
324-022	PAUGER	BOURBON	ECO	10/06/2016 01	04 01
324-023	DAUPHINE	KERLEREC	RCO	10/06/2016 01	04 01
324-024	TOURO	DAUPHINE	RCO	10/06/2016 01	04 01
324-025	DAUPHINE	FRENCHMEN	RCO	10/06/2016 01	04 01
324-026	DAUPHINE	ELYSIAN FIELDS AV	RCO	10/06/2016 01	04 01
324-027	TOURO	ROYAL	RCO	10/06/2016 01	04 01
324-028	ROYAL	KERLEREC	RCO	10/06/2016 01	04 01
324-029	FRENCHMEN	ROYAL	RCO	10/06/2016 01	01 01

324-030	ROYAL	TOURO	RCO	10/06/2016 01	04 01
324-031	ROYAL	ELYSIAN FIELDS AV	RCO	10/06/2016 01	04 01
324-032	ROYAL	ELYSIAN FIELDS AV	RCO	10/06/2016 01	04 01
324-033	ELYSIAN FIELDS AV	ROYAL	RCO	10/06/2016 01	04 01
324-034	ELYSIAN FIELDS AV	CHARTRES	RCO	10/06/2016 01	04 01
324-035	ROYAL	KERLEREC	RCO	10/06/2016 01	04 01
324-036	KERLEREC	CHARTRES	RCO	10/07/2016 01	04 01
324-037	BOURBON	KERLEREC	RCO	10/07/2016 01	04 01
324-038	KERLEREC	ROYAL	RCO	10/07/2016 01	04 01
324-039	BURGUNDY	ST ANTHONY AV	RCO	10/07/2016 01	04 01
324-041	BURGUNDY	ST ANTHONY AV	TRI	10/07/2016 01	04 01
324-042	CHARTRES	KERLEREC	RCO	10/07/2016 01	01 01
324-043	CHARTRES	FRENCHMEN	RCO	10/07/2016 01	01 01
324-044	FRENCHMEN	DECATUR	RCO	10/07/2016 01	01 01
324-045	CHARTRES	ELYSIAN FIELDS AV	RCO	10/07/2016 01	04 01
324-046	ELYSIAN FIELDS AV	DECATUR	RCO	10/07/2016 01	04 01
324-047	KERLEREC	DAUPHINE	RCO	10/07/2016 01	04 01
324-048	ST ANTHONY AV	BURGUNDY	RCO	10/07/2016 01	04 01
325-001	TOURO	N VILLERE	RCO	10/07/2016 01	04 01
325-002	FRENCHMEN	N VILLERE	RCO	10/07/2016 01	04 01
325-003	N VILLERE	ELYSIAN FIELDS AV	RCO	10/07/2016 01	04 01
325-004	TOURO	URQUHART	RCO	10/07/2016 01	04 01
325-005	FRENCHMEN	URQUHART	RCO	10/07/2016 01	01 01
325-006	URQUHART	ELYSIAN FIELDS AV	RCO	10/07/2016 01	04 01
325-007	TOURO	MARAIS	RCO	10/07/2016 01	04 01
325-008	FRENCHMEN	MARAIS	RCO	10/07/2016 01	01 01
325-009	MARAIS	ELYSIAN FIELDS AV	RCO	10/04/2016 01	01 01
325-010	ELYSIAN FIELDS AV	ST CLAUDE AV	KH	10/10/2016 01	01 01
325-011	FRENCHMEN	ST CLAUDE AV	KH	10/10/2016 01	01 01
325-012	ST CLAUDE AV	TOURO	KH	10/10/2016 01	01 01
325-013	FRENCHMEN	ST CLAUDE AV	KH	10/10/2016 01	01 01
325-014	ST CLAUDE AV	ELYSIAN FIELDS AV	KH	10/10/2016 01	01 01
325-015	MARAIS	PAUGER	KH	10/10/2016 01	01 01
325-016	TOURO	ST CLAUDE AV	KH	10/10/2016 01	01 01
325-018	TOURO	ST CLAUDE AV	KH	10/10/2016 01	01 01
325-019	TOURO	ST CLAUDE AV	KH	10/10/2016 01	01 01
325-020	ST CLAUDE AV	FRENCHMEN	RE	10/12/2016 01	01 01
325-021	ST CLAUDE AV	ELYSIAN FIELDS AV	KH	10/10/2016 01	01 01
325-022	ELYSIAN FIELDS AV	ST CLAUDE AV	KH	10/10/2016 01	01 01
325-023	ELYSIAN FIELDS AV	N RAMPART	KH	10/11/2016 01	01 01
325-024	ST CLAUDE AV	PAUGER	KH	10/11/2016 01	01 01
325-025	ST CLAUDE AV	ST ANTHONY AV	KH	10/11/2016 01	01 01
325-028	ST ANTHONY AV	N RAMPART	RE	10/10/2016 01	01 01
325-029	ST CLAUDE AV	ANNETTE	RE	10/10/2016 01	01 01
325-030	ST CLAUDE AV	ST BERNARD AV	RE	10/10/2016 01	01 01
325-031	ST ANTHONY AV	N VILLERE	RE	10/11/2016 01	01 01
325-032	PAUGER	N VILLERE	RE	10/11/2016 01	01 01
325-033	N VILLERE	TOURO	RE	10/12/2016 01	01 01
325-034	ANNETTE	N VILLERE	RE	10/11/2016 01	01 01
325-035	N VILLERE	ST BERNARD AV	RE	10/10/2016 01	01 01
325-036	ST ANTHONY AV	URQUHART	RE	10/10/2016 01	01 01
325-037	ANNETTE	URQUHART	RE	10/10/2016 01	01 01
325-038	URQUHART	ST BERNARD AV	RE	10/11/2016 01	01 01
325-039	PAUGER	URQUHART	RE	10/11/2016 01	01 01
325-040	URQUHART	TOURO	RE	10/11/2016 01	01 01
325-041	ST ANTHONY AV	MARAIS	RE	10/10/2016 01	01 01

325-042	ANNETTE	MARAIS	RE	10/10/2016 01	01 01
325-043	MARAIS	ST BERNARD AV	RE	10/10/2016 01	01 01
325-044	ST BERNARD AV	ST CLAUDE AV	KH	10/12/2016 01	01 01
325-045	MARAIS	PAUGER	KH	10/12/2016 01	01 01
325-046	PAUGER	ST CLAUDE AV	KH	10/12/2016 01	01 01
325-047	ST ANTHONY AV	ST CLAUDE AV	KH	10/12/2016 01	01 01
325-048	ST CLAUDE AV	ANNETTE	KH	10/12/2016 01	01 01
325-049	ST CLAUDE AV	PAUGER	KH	10/12/2016 01	01 01
325-050	PAUGER	MARAIS	KH	10/12/2016 01	01 01
325-051	ANNETTE	ST CLAUDE AV	KH	10/12/2016 01	01 01
325-052	ST BERNARD AV	MARAIS	KH	10/12/2016 01	01 01
325-053	ST ANTHONY AV	ST BERNARD AV	KH	10/12/2016 01	01 01
325-054	ST BERNARD AV	ST CLAUDE AV	KH	10/12/2016 01	01 01
325-055	ST CLAUDE AV	ST BERNARD AV	KH	10/12/2016 01	01 01
325-056	ST CLAUDE AV	ST BERNARD AV	KH	10/12/2016 01	01 01
325-057	N RAMPART	COLUMBUS	KH	10/12/2016 01	01 01
325-058	COLUMBUS	ST CLAUDE AV	KH	10/12/2016 01	01 01
325-059	N RAMPART	ST BERNARD AV	RE	10/12/2016 01	01 01
325-060	N RAMPART	ST ANTHONY AV	RE	10/12/2016 01	01 01
325-061	ELYSIAN FIELDS AV	N VILLERE	RE	10/12/2016 01	01 01
325-062	ELYSIAN FIELDS AV	URQUHART	RE	10/12/2016 01	01 01
325-063	ELYSIAN FIELDS AV	MARAIS	RE	10/12/2016 01	01 01
325-065	N RAMPART	ST ANTHONY AV	RE	10/12/2016 01	01 01
326-001	TOURO	N ROMAN	RE	10/12/2016 01	01 01
326-002	N ROMAN	FRENCHMEN	RE	10/12/2016 01	01 01
326-003	N ROMAN	ELYSIAN FIELDS AV	RE	10/12/2016 01	01 01
326-004	ELYSIAN FIELDS AV	N DERBIGNY	RE	10/12/2016 01	01 01
326-005	ELYSIAN FIELDS AV	N CLAIBORNE AV	RE	10/12/2016 01	01 01
326-006	N ROMAN	PAUGER	RE	10/12/2016 01	01 01
326-007	N ROMAN	ST ANTHONY AV	RE	10/12/2016 01	01 01
326-008	ST ANTHONY AV	N DERBIGNY	RE	11/14/2016 01	01 01
326-009	ST ANTHONY AV	N CLAIBORNE AV	RE	11/14/2016 01	01 01
326-010	TOURO	N DERBIGNY	RE	11/14/2016 01	01 01
326-011	N DERBIGNY	PAUGER	RE	11/14/2016 01	01 01
326-012	PAUGER	N CLAIBORNE AV	RE	11/14/2016 01	01 01
326-013	N CLAIBORNE AV	ST ANTHONY AV	RE	11/14/2016 01	01 01
326-014	N DERBIGNY	FRENCHMEN	RE	11/14/2016 01	01 01
326-015	N DERBIGNY	ELYSIAN FIELDS AV	RE	11/14/2016 01	01 01
326-016	FRENCHMEN	N CLAIBORNE AV	RE	11/14/2016 01	01 01
326-017	N CLAIBORNE AV	ELYSIAN FIELDS AV	RE	11/14/2016 01	01 01
326-018	TOURO	N CLAIBORNE AV	RE	11/14/2016 01	01 01
326-019	N CLAIBORNE AV	FRENCHMEN	RE	11/14/2016 01	01 01
326-020	N CLAIBORNE AV	PAUGER	RE	11/14/2016 01	01 01
326-021	N ROBERTSON	ALLEN	RE	11/14/2016 01	01 01
326-022	N ROBERTSON	ANNETTE	RE	11/14/2016 01	01 01
326-023	ANNETTE	N CLAIBORNE AV	KH	11/15/2016 01	01 01
326-024	N CLAIBORNE AV	ST ANTHONY AV	KH	11/15/2016 01	01 01
326-025	N ROBERTSON	ST ANTHONY AV	KH	11/15/2016 01	01 01
326-026	ST ANTHONY AV	N CLAIBORNE AV	KH	11/15/2016 01	01 01
326-027	N CLAIBORNE AV	PAUGER	KH	11/15/2016 01	01 01
326-028	N ROBERTSON	PAUGER	KH	11/15/2016 01	01 01
326-029	PAUGER	N CLAIBORNE AV	KH	11/15/2016 01	01 01
326-030	N CLAIBORNE AV	TOURO	KH	11/15/2016 01	01 01
326-031	N ROBERTSON	TOURO	KH	11/15/2016 01	01 01
326-032	TOURO	N CLAIBORNE AV	KH	11/15/2016 01	01 01
326-033	N CLAIBORNE AV	FRENCHMEN	KH	11/15/2016 01	01 01

326-034	N ROBERTSON	FRENCHMEN	KH	11/15/2016 01	01 01
326-035	FRENCHMEN	N CLAIBORNE AV	KH	11/15/2016 01	01 01
326-036	N CLAIBORNE AV	ELYSIAN FIELDS AV	KH	11/15/2016 01	01 01
326-037	N ROBERTSON	ELYSIAN FIELDS AV	KH	11/15/2016 01	01 01
326-038	ELYSIAN FIELDS AV	N CLAIBORNE AV	KH	11/17/2016 01	01 01
326-039	N CLAIBORNE AV	ALLEN	KH	11/17/2016 01	01 01
326-040	N CLAIBORNE AV	ANNETTE	KH	11/17/2016 01	01 01
326-041	N ROMAN	ANNETTE	KH	11/17/2016 01	01 01
326-042	N ROMAN	ANNETTE	KH	11/17/2016 01	01 01
326-043	N ROMAN	ANNETTE	KH	11/17/2016 01	01 01
326-044	N ROMAN	ST ANTHONY AV	KH	11/17/2016 01	01 01
326-045	ANNETTE	N DERBIGNY	KH	11/17/2016 01	01 01
326-046	N DERBIGNY	ANNETTE	KH	11/17/2016 01	01 01
326-049	N DERBIGNY	ST ANTHONY AV	KH	11/17/2016 01	01 01
326-050	ANNETTE	N CLAIBORNE AV	KH	11/17/2016 01	01 01
326-051	N CLAIBORNE AV	ST ANTHONY AV	KH	11/17/2016 01	01 01
326-052	ALLEN	N DERBIGNY	KH	11/17/2016 01	01 01
326-053	ALLEN	N DERBIGNY	KH	11/18/2016 01	01 01
326-054	ALLEN	N DERBIGNY	KH	11/18/2016 01	01 01
326-055	ALLEN	N DERBIGNY	RE	11/17/2016 01	01 01
326-056	ALLEN	N CLAIBORNE AV	RE	11/17/2016 01	01 01
326-057	N CLAIBORNE AV	ANNETTE	RE	11/17/2016 01	01 01
326-058	N DERBIGNY	ANNETTE	RE	11/17/2016 01	01 01
326-059	ALLEN	N CLAIBORNE AV	RE	11/17/2016 01	01 01
327-001	TOURO	N MIRO	RE	11/17/2016 01	01 01
327-002	FRENCHMEN	N MIRO	RE	11/17/2016 01	01 01
327-003	N MIRO	ELYSIAN FIELDS AV	RE	11/17/2016 01	01 01
327-004	ELYSIAN FIELDS AV	N GALVEZ	RE	11/17/2016 01	01 01
327-005	ELYSIAN FIELDS AV	N JOHNSON	RE	11/17/2016 01	01 01
327-006	TOURO	N GALVEZ	RE	11/17/2016 01	01 01
327-007	N GALVEZ	FRENCHMEN	RE	11/17/2016 01	01 01
327-008	N GALVEZ	ELYSIAN FIELDS AV	RE	11/17/2016 01	01 01
327-009	FRENCHMEN	N JOHNSON	RE	11/17/2016 01	01 01
327-010	TOURO	N JOHNSON	RE	11/17/2016 01	01 01
327-011	TOURO	N JOHNSON	KH	11/28/2016 01	01 01
327-012	N JOHNSON	FRENCHMEN	KH	11/23/2016 01	01 01
327-013	N JOHNSON	ELYSIAN FIELDS AV	KH	11/23/2016 01	01 01
327-014	ELYSIAN FIELDS AV	N PRIEUR	KH	11/23/2016 01	01 01
327-015	ELYSIAN FIELDS AV	N ROMAN	KH	11/23/2016 01	01 01
327-016	N JOHNSON	PAUGER	KH	11/23/2016 01	01 01
327-017	TOURO	N PRIEUR	KH	11/23/2016 01	01 01
327-020	FRENCHMEN	N PRIEUR	KH	11/23/2016 01	01 01
327-021	N PRIEUR	ELYSIAN FIELDS AV	KH	11/23/2016 01	01 01
327-022	FRENCHMEN	N ROMAN	KH	11/23/2016 01	01 01
327-023	PAUGER	N ROMAN	KH	11/23/2016 01	01 01
327-024	N MIRO	PAUGER	KH	11/23/2016 01	01 01
327-025	N MIRO	ST ANTHONY AV	KH	11/23/2016 01	01 01
327-026	PAUGER	N GALVEZ	KH	11/23/2016 01	01 01
327-027	N GALVEZ	ST ANTHONY AV	KH	11/23/2016 01	01 01
327-028	PAUGER	N JOHNSON	KH	11/23/2016 01	01 01
327-029	N GALVEZ	TOURO	RE	11/23/2016 01	01 01
327-030	ST ANTHONY AV	N MIRO	RE	11/28/2016 01	01 01
327-031	ST ANTHONY AV	N GALVEZ	RE	11/28/2016 01	01 01
327-032	ST ANTHONY AV	N JOHNSON	RE	11/28/2016 01	01 01
327-033	ANNETTE	N MIRO	RE	11/28/2016 01	01 01
327-034	N MIRO	ST ANTHONY AV	RE	11/28/2016 01	01 01

327-038	ST ANTHONY AV	N JOHNSON	RE	11/28/2016 01	01 01
327-039	ANNETTE	N JOHNSON	RE	11/28/2016 01	01 01
327-040	N JOHNSON	ANNETTE	RE	11/28/2016 01	01 01
327-041	N JOHNSON	ST ANTHONY AV	RE	11/28/2016 01	01 01
327-042	N JOHNSON	PAUGER	RE	11/28/2016 01	01 01
327-043	ST ANTHONY AV	N PRIEUR	RE	11/28/2016 01	01 01
327-044	ANNETTE	N PRIEUR	KH	11/28/2016 01	01 01
327-045	N PRIEUR	ST ANTHONY AV	KH	11/28/2016 01	01 01
327-046	ANNETTE	N ROMAN	KH	11/28/2016 01	01 01
327-047	ST ANTHONY AV	N PRIEUR	KH	11/28/2016 01	01 01
327-048	N PRIEUR	ST ANTHONY AV	RE	11/29/2016 01	01 01
327-050	PAUGER	N JOHNSON	RE	11/29/2016 01	01 01
328-001	ANNETTE	LAW	KH	11/28/2016 01	01 01
328-002	LAW	LINCOLN CT	KH	11/28/2016 01	01 01
328-003	LINCOLN CT	N DORGENOIS	KH	11/28/2016 01	01 01
328-004	LAW	ST ANTHONY AV	KH	11/28/2016 01	01 01
328-005	ST ANTHONY AV	N DORGENOIS	KH	11/28/2016 01	01 01
328-007	ANNETTE	N DORGENOIS	KH	11/28/2016 01	01 01
328-008	N DORGENOIS	ST ANTHONY AV	KH	11/29/2016 01	04 01
328-009	ST ANTHONY AV	N ROCHEBLAVE	KH	11/29/2016 01	01 01
328-010	N DORGENOIS	ANNETTE	KH	11/29/2016 01	01 01
328-011	N DORGENOIS	ALLEN	KH	11/29/2016 01	01 01
328-012	ALLEN	LAW	RE	11/29/2016 01	01 01
328-013	ALLEN	N ROCHEBLAVE	RE	11/29/2016 01	01 01
328-014	ANNETTE	N ROCHEBLAVE	RE	11/29/2016 01	01 01
328-015	N ROCHEBLAVE	ALLEN	RE	11/29/2016 01	01 01
328-016	ANNETTE	N ROCHEBLAVE	RE	11/29/2016 01	01 01
328-017	N ROCHEBLAVE	ALLEN	RE	11/29/2016 01	01 01
328-018	ANNETTE	N TONTI	RE	11/29/2016 01	01 01
328-019	N TONTI	ALLEN	RE	11/29/2016 01	01 01
328-020	N TONTI	ST ANTHONY AV	RE	11/29/2016 01	01 01
328-021	ANNETTE	N ROCHEBLAVE	RE	11/29/2016 01	01 01
328-022	N ROCHEBLAVE	ST ANTHONY AV	RCO	11/15/2016 01	04 01
328-023	ST ANTHONY AV	N ROCHEBLAVE	RCO	11/15/2016 01	01 01
328-025	ST ANTHONY AV	N TONTI	RCO	11/15/2016 01	01 01
328-026	ANNETTE	N TONTI	RCO	11/15/2016 01	04 01
328-027	N TONTI	ALLEN	RCO	11/15/2016 01	04 01
328-028	ALLEN	N ROCHEBLAVE	RCO	11/15/2016 01	01 01
328-029	ALLEN	N ROCHEBLAVE	RCO	11/15/2016 01	04 01
328-030	N TONTI	ST ANTHONY AV	RCO	11/15/2016 01	04 01
328-031	ST ANTHONY AV	N ROCHEBLAVE	RCO	11/15/2016 01	01 01
328-032	ST ANTHONY AV	N ROCHEBLAVE	RCO	11/15/2016 01	04 01
328-033	ST ANTHONY AV	N DORGENOIS	RCO	11/15/2016 01	04 01
328-035	N TONTI	PAUGER	RCO	11/15/2016 01	01 01
328-036	N TONTI	TOURO	RCO	11/15/2016 01	04 01
328-038	TOURO	N ROCHEBLAVE	RCO	11/15/2016 01	04 01
328-039	N ROCHEBLAVE	PAUGER	RCO	11/15/2016 01	04 01
328-040	PAUGER	N DORGENOIS	RCO	11/15/2016 01	04 01
328-041	N ROCHEBLAVE	ST ANTHONY AV	RCO	11/15/2016 01	04 01
328-042	N TONTI	PAUGER	RCO	11/15/2016 01	04 01
328-043	PAUGER	N ROCHEBLAVE	RCO	11/15/2016 01	01 01
328-047	N TONTI	FRENCHMEN	RCO	11/15/2016 01	01 01
328-048	N TONTI	ELYSIAN FIELDS AV	RCO	11/15/2016 01	04 01
328-049	N TONTI	ELYSIAN FIELDS AV	RCO	11/15/2016 01	04 01
328-050	N TONTI	ELYSIAN FIELDS AV	RCO	11/15/2016 01	04 01
328-051	N TONTI	FRENCHMEN	RCO	11/15/2016 01	04 01

328-052	FRENCHMEN	N ROCHEBLAVE	RCO	11/15/2016 01	04 01
328-053	N ROCHEBLAVE	ELYSIAN FIELDS AV	RCO	11/15/2016 01	04 01
328-054	FRENCHMEN	N DORGENOIS	RCO	11/15/2016 01	04 01
328-055	TOURO	N DORGENOIS	RCO	11/15/2016 01	04 01
328-056	N DORGENOIS	PAUGER	JC	11/17/2016 01	04 01
328-057	N DORGENOIS	ST ANTHONY AV	JC	11/17/2016 01	04 01
328-058	ST ANTHONY AV	LAW	JC	11/17/2016 01	04 01
328-059	LAW	PAUGER	JC	11/17/2016 01	04 01
328-060	LAW	ST ANTHONY AV	JC	11/17/2016 01	04 01
328-061	N DORGENOIS	FRENCHMEN	JC	11/17/2016 01	04 01
328-062	N DORGENOIS	ELYSIAN FIELDS AV	JC	11/17/2016 01	04 01
328-063	ELYSIAN FIELDS AV	LAW	JC	11/17/2016 01	01 01
328-064	TOURO	LAW	JC	11/17/2016 01	04 01
328-065	FRENCHMEN	LAW	JC	11/17/2016 01	04 01
328-066	LAW	ELYSIAN FIELDS AV	JC	11/17/2016 01	04 01
328-067	ALLEN	LAW	JC	11/17/2016 01	04 01
328-068	LAW	ANNETTE	RCO	11/16/2016 01	04 01
328-069	LAW	ALLEN	JC	11/17/2016 01	04 01
328-072	ANNETTE	LAW	RCO	11/16/2016 01	04 01
328-074	ANNETTE	LAW	RCO	11/16/2016 01	04 01
328-076	ANNETTE	LAW	RCO	11/16/2016 01	04 01
329-001	ANNETTE	HOPE	JC	11/17/2016 01	04 01
329-002	ALLEN	HOPE	JC	11/17/2016 01	04 01
329-003	HOPE	ST ANTHONY AV	JC	11/17/2016 01	01 01
329-004	ST ANTHONY AV	DUELS	JC	11/17/2016 01	04 01
329-005	ANNETTE	DUELS	JC	11/17/2016 01	04 01
329-006	DUELS	ALLEN	JC	11/17/2016 01	04 01
329-007	ALLEN	DUELS	JC	11/17/2016 01	04 01
329-008	ALLEN	INDUSTRY	JC	11/17/2016 01	04 01
329-009	DUELS	ST ANTHONY AV	JC	11/17/2016 01	04 01
329-010	ST ANTHONY AV	DUELS	JC	11/17/2016 01	04 01
329-011	ANNETTE	DUELS	JC	11/21/2016 01	04 01
329-012	ANNETTE	INDUSTRY	JC	11/21/2016 01	04 01
329-013	INDUSTRY	ANNETTE	JC	11/21/2016 01	04 01
329-014	INDUSTRY	ST ANTHONY AV	JC	11/21/2016 01	04 01
329-015	INDUSTRY	ALLEN	JC	11/21/2016 01	04 01
329-016	ALLEN	AGRICULTURE	JC	11/21/2016 01	04 01
329-017	ALLEN	FLORIDA AV	JC	11/21/2016 01	04 01
329-018	AGRICULTURE	FLORIDA AV	JC	11/21/2016 01	04 01
329-019	ANNETTE	FLORIDA AV	JC	11/21/2016 01	04 01
329-020	FLORIDA AV	ST ANTHONY AV	JC	11/21/2016 01	04 01
329-021	TOURO	HOPE	JC	11/21/2016 01	04 01
329-022	HOPE	PAUGER	JC	11/21/2016 01	04 01
329-023	HOPE	ST ANTHONY AV	JC	11/21/2016 01	04 01
329-024	ST ANTHONY AV	DUELS	JC	11/21/2016 01	04 01
329-025	TOURO	DUELS	JC	11/21/2016 01	04 01
329-026	DUELS	PAUGER	JC	11/21/2016 01	04 01
329-027	DUELS	ST ANTHONY AV	JC	11/21/2016 01	04 01
329-028	ST ANTHONY AV	DUELS	JC	11/21/2016 01	04 01
329-029	ST ANTHONY AV	INDUSTRY	JC	11/21/2016 01	04 01
329-030	PAUGER	FLORIDA AV	JC	11/21/2016 01	04 01
329-031	FLORIDA AV	ST ANTHONY AV	JC	11/21/2016 01	04 01
329-032	TOURO	FLORIDA AV	JC	11/22/2016 01	04 01
329-033	FLORIDA AV	PAUGER	JC	11/22/2016 01	04 01
329-034	DUELS	FLORIDA AV	JC	11/22/2016 01	04 01
329-035	FRENCHMEN	HOPE	JC	11/21/2016 01	04 01

329-036	HOPE	ELYSIAN FIELDS AV	JC	11/21/2016 01	04 01
329-037	FRENCHMEN	FLORIDA AV	JC	11/21/2016 01	04 01
329-038	ELYSIAN FIELDS AV	HOPE	JC	11/21/2016 01	04 01
329-049	ST ANTHONY AV	HOPE	JC	11/21/2016 01	04 01
329-050	ST ANTHONY AV	HOPE	JC	11/21/2016 01	04 01
331-051	N BROAD	FLORIDA AV	RCO	11/16/2016 01	04 01
331-052	NEW ORLEANS	FLORIDA AV	RCO	11/16/2016 01	04 01
331-053	FLORIDA AV	NEW ORLEANS	RCO	11/16/2016 01	04 01
342-001	MANDEVILLE	CHARTRES	JC	11/28/2016 01	04 01
342-002	CHARTRES	MARIGNY	JC	11/28/2016 01	04 01
342-003	CHARTRES	SPAIN	JC	11/28/2016 01	04 01
342-004	MANDEVILLE	CHARTRES	JC	11/28/2016 01	04 01
342-005	CHARTRES	MARIGNY	JC	11/28/2016 01	04 01
342-006	CHARTRES	ELYSIAN FIELDS AV	JC	11/28/2016 01	04 01
342-007	CHARTRES	SPAIN	JC	11/28/2016 01	04 01
342-008	CHARTRES	FRANKLIN AV	JC	11/28/2016 01	04 01
342-009	CHARTRES	FRANKLIN AV	JC	11/28/2016 01	04 01
342-010	MANDEVILLE	DECATUR	JC	11/28/2016 01	04 01
342-011	DECATUR	MARIGNY	JC	11/28/2016 01	04 01
342-012	DECATUR	ELYSIAN FIELDS AV	JC	11/28/2016 01	04 01
342-013	DECATUR	ELYSIAN FIELDS AV	JC	11/28/2016 01	04 01
342-014	ELYSIAN FIELDS AV	N PETERS	JC	11/28/2016 01	04 01
342-015	DECATUR	SPAIN	JC	11/28/2016 01	04 01
342-016	DECATUR	FRANKLIN AV	JC	11/28/2016 01	01 01
342-017	FRANKLIN AV	N PETERS	JC	11/28/2016 01	04 01
342-018	SPAIN	N PETERS	JC	11/28/2016 01	04 01
342-019	MANDEVILLE	N PETERS	JC	11/28/2016 01	04 01
342-024	DECATUR	ELYSIAN FIELDS AV	JC	11/28/2016 01	04 01
342-026	MARIGNY	CHARTRES	JC	11/28/2016 01	04 01
342-027	CHARTRES	ELYSIAN FIELDS AV	JC	11/28/2016 01	04 01
342-028	ELYSIAN FIELDS AV	DECATUR	JC	11/28/2016 01	04 01
342-029	SPAIN	CHARTRES	JC	11/28/2016 01	01 01
342-030	CHARTRES	ST ROCH AV	JC	11/28/2016 01	04 01
342-031	FRANKLIN AV	CHARTRES	RCO	11/16/2016 01	04 01
342-032	FRANKLIN AV	DECATUR	RCO	12/01/2016 01	04 01
343-001	FRANKLIN AV	N RAMPART	RCO	12/01/2016 01	04 01
343-002	FRANKLIN AV	N RAMPART	RCO	12/01/2016 01	01 01
343-003	FRANKLIN AV	BURGUNDY	RCO	12/01/2016 01	04 01
343-004	FRANKLIN AV	BURGUNDY	RCO	12/01/2016 01	01 01
343-005	FRANKLIN AV	DAUPHINE	RCO	12/01/2016 01	04 01
343-006	FRANKLIN AV	DAUPHINE	RCO	12/01/2016 01	04 01
343-007	FRANKLIN AV	ROYAL	RCO	12/01/2016 01	04 01
343-008	FRANKLIN AV	ST ROCH AV	RCO	12/01/2016 01	04 01
343-009	DAUPHINE	ST ROCH AV	RCO	12/01/2016 01	04 01
343-010	ST ROCH AV	ROYAL	RCO	12/01/2016 01	04 01
343-011	ROYAL	FRANKLIN AV	RCO	12/01/2016 01	04 01
343-012	ST ROCH AV	CHARTRES	RCO	12/01/2016 01	04 01
343-013	N RAMPART	MUSIC	RCO	12/01/2016 01	04 01
343-014	MUSIC	BURGUNDY	RCO	12/01/2016 01	04 01
343-015	BURGUNDY	ST ROCH AV	RCO	12/01/2016 01	04 01
343-016	MUSIC	BURGUNDY	RCO	12/01/2016 01	04 01
343-017	BURGUNDY	ST ROCH AV	RCO	12/01/2016 01	01 01
343-018	ST ROCH AV	DAUPHINE	RCO	12/01/2016 01	04 01
343-019	N RAMPART	ST ROCH AV	RCO	12/01/2016 01	04 01
343-020	ST ROCH AV	BURGUNDY	RCO	12/01/2016 01	01 01
343-021	BURGUNDY	SPAIN	RCO	12/01/2016 01	04 01

343-022	BURGUNDY	MANDEVILLE	RCO	12/01/2016 01	04 01
343-023	N RAMPART	SPAIN	RCO	12/01/2016 01	04 01
343-024	SPAIN	BURGUNDY	RCO	12/01/2016 01	04 01
343-025	N RAMPART	MANDEVILLE	RCO	12/01/2016 01	04 01
343-026	MANDEVILLE	BURGUNDY	RCO	12/01/2016 01	01 01
343-027	BURGUNDY	MARIGNY	RCO	12/01/2016 01	04 01
343-028	MANDEVILLE	BURGUNDY	RCO	12/01/2016 01	04 01
343-029	MANDEVILLE	DAUPHINE	RCO	12/01/2016 01	04 01
343-030	MANDEVILLE	ROYAL	RCO	12/02/2016 01	04 01
343-031	ROYAL	MARIGNY	RCO	12/02/2016 01	04 01
343-032	MANDEVILLE	ROYAL	RCO	12/02/2016 01	04 01
343-033	BURGUNDY	SPAIN	RCO	12/02/2016 01	04 01
343-034	BURGUNDY	ST ROCH AV	RCO	12/02/2016 01	04 01
343-035	DAUPHINE	SPAIN	RCO	12/02/2016 01	04 01
343-036	DAUPHINE	ST ROCH AV	RCO	12/02/2016 01	04 01
343-037	ROYAL	SPAIN	RCO	12/02/2016 01	04 01
343-038	ROYAL	ST ROCH AV	RCO	12/02/2016 01	04 01
343-039	SPAIN	ROYAL	RCO	12/02/2016 01	04 01
343-040	ROYAL	ST ROCH AV	RCO	12/02/2016 01	04 01
343-041	ROYAL	SPAIN	RCO	12/02/2016 01	04 01
343-042	ROYAL	MARIGNY	RCO	12/02/2016 01	04 01
343-043	ROYAL	ELYSIAN FIELDS AV	RCO	12/02/2016 01	04 01
343-044	N RAMPART	MARIGNY	RCO	12/02/2016 01	04 01
343-045	N RAMPART	ELYSIAN FIELDS AV	RCO	12/02/2016 01	04 01
343-046	N RAMPART	ELYSIAN FIELDS AV	RCO	12/02/2016 01	04 01
343-047	ELYSIAN FIELDS AV	BURGUNDY	RCO	12/02/2016 01	04 01
343-048	ELYSIAN FIELDS AV	DAUPHINE	RCO	12/02/2016 01	04 01
343-049	MARIGNY	BURGUNDY	RCO	12/02/2016 01	01 01
343-050	BURGUNDY	ELYSIAN FIELDS AV	RCO	12/02/2016 01	04 01
343-051	BURGUNDY	MARIGNY	RCO	12/02/2016 01	04 01
343-052	BURGUNDY	ELYSIAN FIELDS AV	RCO	12/02/2016 01	04 01
343-053	MARIGNY	DAUPHINE	RCO	12/02/2016 01	04 01
343-054	DAUPHINE	MARIGNY	RCO	12/02/2016 01	04 01
343-055	DAUPHINE	ELYSIAN FIELDS AV	RCO	12/02/2016 01	01 01
343-056	ELYSIAN FIELDS AV	ROYAL	RCO	12/02/2016 01	04 01
343-057	MARIGNY	ROYAL	RCO	12/02/2016 01	04 01
343-058	ROYAL	ELYSIAN FIELDS AV	RCO	12/02/2016 01	04 01
343-059	ELYSIAN FIELDS AV	CHARTRES	RCO	12/02/2016 01	04 01
344-001	MANDEVILLE	N VILLERE	RCO	12/05/2016 01	04 01
344-002	MARIGNY	N VILLERE	RCO	12/05/2016 01	04 01
344-004	SPAIN	N VILLERE	RCO	12/05/2016 01	04 01
344-005	N VILLERE	ST ROCH AV	RCO	12/05/2016 01	04 01
344-006	MANDEVILLE	URQUHART	RCO	12/05/2016 01	04 01
344-007	MARIGNY	URQUHART	RCO	12/05/2016 01	04 01
344-008	URQUHART	ELYSIAN FIELDS AV	RCO	12/05/2016 01	04 01
344-009	SPAIN	URQUHART	RCO	12/05/2016 01	04 01
344-010	URQUHART	ST ROCH AV	RCO	12/05/2016 01	04 01
344-011	MANDEVILLE	MARAIS	RCO	12/05/2016 01	04 01
344-012	MARAIS	MARIGNY	RCO	12/05/2016 01	04 01
344-013	MARAIS	ELYSIAN FIELDS AV	RCO	12/05/2016 01	04 01
344-014	MARIGNY	ST CLAUDE AV	RCO	12/05/2016 01	04 01
344-015	ST CLAUDE AV	ELYSIAN FIELDS AV	RCO	12/05/2016 01	04 01
344-016	MARAIS	SPAIN	RCO	12/05/2016 01	04 01
344-017	MARAIS	ST ROCH AV	RCO	12/05/2016 01	04 01
344-018	SPAIN	ST CLAUDE AV	RCO	12/05/2016 01	04 01
344-019	ST CLAUDE AV	ST ROCH AV	RCO	12/05/2016 01	04 01

344-020	MANDEVILLE	ST CLAUDE AV	RCO	12/15/2016 01	04 01
344-021	ST CLAUDE AV	SPAIN	RCO	12/05/2016 01	04 01
344-022	ST CLAUDE AV	MARIGNY	RCO	12/05/2016 01	04 01
344-023	MUSIC	N VILLERE	RCO	12/05/2016 01	04 01
344-024	N VILLERE	ST ROCH AV	RCO	12/05/2016 01	04 01
344-026	URQUHART	ST ROCH AV	RCO	12/05/2016 01	04 01
344-027	MARAIS	MUSIC	RCO	12/05/2016 01	04 01
344-028	MARAIS	ST ROCH AV	RCO	12/05/2016 01	04 01
344-029	MUSIC	ST CLAUDE AV	RCO	12/05/2016 01	04 01
344-030	ST CLAUDE AV	ST ROCH AV	RCO	12/05/2016 01	04 01
344-031	MUSIC	ST CLAUDE AV	RCO	12/05/2016 01	04 01
344-032	ST CLAUDE AV	ST ROCH AV	RCO	12/05/2016 01	04 01
344-033	ST CLAUDE AV	ST ROCH AV	RCO	12/05/2016 01	04 01
344-034	ST CLAUDE AV	SPAIN	JC	12/06/2016 01	01 01
344-035	SPAIN	ST CLAUDE AV	JC	12/06/2016 01	01 01
344-036	ST CLAUDE AV	MANDEVILLE	JC	12/06/2016 01	04 01
344-037	MANDEVILLE	ST CLAUDE AV	JC	12/06/2016 01	01 01
344-038	ST CLAUDE AV	MARIGNY	JC	12/06/2016 01	04 01
344-039	MARIGNY	ST CLAUDE AV	JC	12/06/2016 01	04 01
344-040	ST CLAUDE AV	ELYSIAN FIELDS AV	JC	12/06/2016 01	04 01
344-041	ELYSIAN FIELDS AV	N RAMPART	JC	12/06/2016 01	04 01
344-042	ST CLAUDE AV	MARIGNY	JC	12/06/2016 01	04 01
344-043	ST ROCH AV	N VILLERE	JC	12/06/2016 01	01 01
344-044	ST ROCH AV	URQUHART	JC	12/06/2016 01	01 01
344-045	ST ROCH AV	MARAIS	JC	12/06/2016 01	04 01
344-046	ST ROCH AV	ST CLAUDE AV	JC	12/06/2016 01	04 01
344-047	ST ROCH AV	N VILLERE	JC	12/06/2016 01	01 01
344-048	ST ROCH AV	URQUHART	JC	12/06/2016 01	01 01
344-049	ST ROCH AV	MARAIS	JC	12/06/2016 01	01 01
344-050	ST ROCH AV	URQUHART	JC	12/06/2016 01	04 01
344-051	ELYSIAN FIELDS AV	N VILLERE	JC	12/06/2016 01	01 01
344-052	ELYSIAN FIELDS AV	URQUHART	JC	12/06/2016 01	01 01
344-053	ELYSIAN FIELDS AV	MARAIS	JC	12/06/2016 01	01 01
344-054	ELYSIAN FIELDS AV	ST CLAUDE AV	JC	12/06/2016 01	04 01
345-001	N ROBERTSON	ELYSIAN FIELDS AV	JC	12/06/2016 01	04 01
345-002	ELYSIAN FIELDS AV	N ROBERTSON	JC	12/06/2016 01	04 01
345-003	ELYSIAN FIELDS AV	N CLAIBORNE AV	JC	12/06/2016 01	04 01
345-004	N ROBERTSON	MARIGNY	JC	12/06/2016 01	01 01
345-005	MARIGNY	N ROBERTSON	JC	12/06/2016 01	04 01
345-006	MARIGNY	N CLAIBORNE AV	JC	12/06/2016 01	04 01
345-007	MARIGNY	N CLAIBORNE AV	JC	12/06/2016 01	01 01
345-008	N CLAIBORNE AV	MARIGNY	JC	12/06/2016 01	01 01
345-009	N CLAIBORNE AV	MANDEVILLE	JC	12/06/2016 01	04 01
345-010	N ROBERTSON	ELYSIAN FIELDS AV	JC	12/06/2016 01	01 01
345-011	N ROBERTSON	ELYSIAN FIELDS AV	JC	12/06/2016 01	01 01
385-016	CLOUET	N PRIEUR	RE	06/03/2016 01	01 01
410-037	DESIRE PK	BETTY PARKER PL	AF	01/26/2016 01	01 01
410-038	PLEASURE	DESIRE PK	AF	01/26/2016 01	01 01
410-039	PLEASURE	URSULA SPENCER WAY	AF	01/26/2016 01	01 01
410-040	PLEASURE	URSULA SPENCER WAY	AF	01/26/2016 01	01 01
410-041	URSULA SPENCER WAY	BETTY PARKER PL	AF	01/26/2016 01	01 01
410-042	MORRICE DUNCAN DR	PLEASURE	AF	01/26/2016 01	01 01
420-001	VICTORIA	OLD GENTILLY RD	AF	01/15/2016 01	01 01
420-002	VICTORIA	OLD GENTILLY RD	AF	01/15/2016 01	01 01
420-003	VICTORIA	OLD GENTILLY RD	AF	01/15/2016 01	01 01
420-004	OLD GENTILLY RD	VICTORIA	AF	01/15/2016 01	01 01

420-005	OLD GENTILLY RD	CATHERINE	AF	01/15/2016 01	01 01
420-006	OLD GENTILLY RD	DOWNMAN RD	AF	01/15/2016 01	01 01
420-007	CATHERINE	OLD GENTILLY RD	AF	01/20/2016 01	01 01
420-008	CATHERINE	OLD GENTILLY RD	AF	01/20/2016 01	01 01
420-009	OLD GENTILLY RD	MC KAIN	AF	01/20/2016 01	01 01
420-010	MC KAIN	OLD GENTILLY RD	AF	01/20/2016 01	01 01
420-011	OLD GENTILLY RD	JOURDAN RD	AF	01/20/2016 01	01 01
420-012	DOWNMAN RD	LOMBARD	AF	01/20/2016 01	01 01
420-013	DOWNMAN RD	CARNOT	AF	01/20/2016 01	01 01
420-014	DOWNMAN RD	CARNOT	AF	01/20/2016 01	01 01
420-015	DOWNMAN RD	CARNOT	AF	01/20/2016 01	01 01
420-016	DOWNMAN RD	CARNOT	AF	01/20/2016 01	01 01
420-017	CARNOT	DOWNMAN RD	AF	01/20/2016 01	01 01
420-018	CARNOT	DOWNMAN RD	AF	01/20/2016 01	01 01
420-020	CARNOT	DOWNMAN RD	AF	01/21/2016 01	01 01
420-021	DOWNMAN RD	SUMPTER	AF	01/21/2016 01	01 01
420-022	SUMPTER	DOWNMAN RD	AF	01/21/2016 01	01 01
420-024	DOWNMAN RD	CHEF MENTEUR HW	AF	01/21/2016 01	01 01
420-025	CHEF MENTEUR HW	DOWNMAN RD	AF	01/21/2016 01	01 01
420-026	CHEF MENTEUR HW	DOWNMAN RD	AF	01/21/2016 01	01 01
420-027	CHEF MENTEUR HW	DOWNMAN RD	AF	01/21/2016 01	01 01
420-028	CHEF MENTEUR HW	DOWNMAN RD	AF	01/21/2016 01	01 01
420-029	CHEF MENTEUR HW	DOWNMAN RD	AF	01/21/2016 01	01 01
420-030	CHEF MENTEUR HW	DOWNMAN RD	AF	01/21/2016 01	01 01
420-031	CHEF MENTEUR HW	DOWNMAN RD	AF	01/21/2016 01	01 01
420-032	CHEF MENTEUR HW	STEMWAY DR	AF	01/21/2016 01	01 01
420-033	CHEF MENTEUR HW	STEMWAY DR	AF	01/21/2016 01	01 01
420-034	CHEF MENTEUR HW	STEMWAY DR	AF	01/21/2016 01	01 01
420-035	CHEF MENTEUR HW	MAJESTIC OAKS DR	AF	01/21/2016 01	01 01
420-036	OLD GENTILLY RD	HARRIS	AF	01/21/2016 01	01 01
420-037	OLD GENTILLY RD	EMPRESS	AF	01/21/2016 01	01 01
420-038	EMPRESS	OLD GENTILLY RD	AF	01/22/2016 01	01 01
420-039	OLD GENTILLY RD	HESSER	AF	01/22/2016 01	01 01
420-040	OLD GENTILLY RD	HESSER	AF	01/22/2016 01	01 01
420-041	HESSER	OLD GENTILLY RD	AF	01/22/2016 01	01 01
420-042	OLD GENTILLY RD	HESSER	AF	01/22/2016 01	01 01
420-052	JOURDAN RD	OLD GENTILLY RD	AF	01/22/2016 01	01 01
420-053	JOURDAN RD	OLD GENTILLY RD	AF	01/22/2016 01	01 01
421-001	CHEF MENTEUR HW	DOWNMAN RD	AF	01/22/2016 01	01 01
421-002	CHEF MENTEUR HW	DOWNMAN RD	AF	01/22/2016 01	01 01
421-003	CHEF MENTEUR HW	DOWNMAN RD	AF	01/22/2016 01	01 01
422-001	REGENCY PLACE SERV	MORRISON RD	AF	01/22/2016 01	01 01
422-002	MORRISON RD	FLORITA CT	AF	01/22/2016 01	01 01
422-003	REGENCY PLACE SERV	MORRISON RD	AF	01/26/2016 01	01 01
422-005	REGENCY PLACE SERV	LEWIS RD	AF	01/26/2016 01	01 01
422-006	REGENCY PLACE SERV	LEWIS RD	AF	01/26/2016 01	01 01
422-007	FLORITA CT	LEWIS RD	AF	01/26/2016 01	01 01
422-008	FLORITA CT	MORRISON RD	AF	01/26/2016 01	01 01
422-009	FLORITA CT	LEWIS RD	AF	01/26/2016 01	01 01
422-010	REGENCY PLACE SERV	LEWIS RD	AF	02/11/2016 01	01 01
422-011	REGENCY PLACE SERV	LEWIS RD	AF	02/11/2016 01	01 01
422-012	REGENCY PLACE SERV	LEWIS RD	AF	02/11/2016 01	01 01
423-001	MORRISON RD	DOWNMAN RD	AF	02/11/2016 01	01 01
423-002	MORRISON RD	REGENCY PLACE SERV	AF	02/11/2016 01	01 01
423-004	REGENCY PLACE SERV	REGENCY MALL LOOP	AF	02/11/2016 01	01 01
423-005	REGENCY MALL LOOP	REGENCY PLACE SERV	AF	02/12/2016 01	01 01

423-006	REGENCY MALL LOOP	REGENCY PLACE SERV	AF	02/12/2016 01	01 01
423-007	REGENCY PLACE SERV	PRINCE LN	AF	02/12/2016 01	01 01
423-008	PRINCE LN	DOWNMAN RD	AF	02/12/2016 01	01 01
423-009	DOWNMAN RD	PRINCE LN	AF	02/12/2016 01	01 01
423-010	REGENCY PLACE SERV	PRINCE LN	AF	02/12/2016 01	01 01
423-011	PRINCE LN	DOWNMAN RD	AF	02/12/2016 01	01 01
423-012	DOWNMAN RD	PRINCESS LN	AF	02/12/2016 01	01 01
423-013	SEABROOK PL SERV	PRINCESS LN	AF	02/12/2016 01	01 01
423-014	PRINCESS LN	TOWNSEND PL	AF	02/15/2016 01	01 01
423-015	TOWNSEND PL	PRINCESS LN	AF	02/15/2016 01	01 01
423-016	TOWNSEND PL	PRINCESS LN	AF	02/15/2016 01	01 01
423-017	TOWNSEND PL	MORRISON RD	AF	02/15/2016 01	01 01
423-018	TOWNSEND PL	MORRISON RD	AF	02/15/2016 01	01 01
423-019	TOWNSEND PL	HARBOR CI	AF	02/15/2016 01	01 01
423-020	HARBOR CI	TOWNSEND PL	AF	02/15/2016 01	01 01
423-021	HARBOR CI	TOWNSEND PL	AF	02/15/2016 01	01 01
423-022	HARBOR CI	TOWNSEND PL	AF	02/15/2016 01	01 01
423-023	HARBOR CI	TOWNSEND PL	AF	02/15/2016 01	01 01
423-024	HARBOR CI	TOWNSEND PL	AF	02/15/2016 01	01 01
423-025	TOWNSEND PL	HARBOR CI	AF	02/15/2016 01	01 01
423-026	TOWNSEND PL	HARBOR CI	AF	02/15/2016 01	01 01
423-027	TOWNSEND PL	HARBOR CI	AF	02/15/2016 01	01 01
423-028	HARBOR CI	TOWNSEND PL	AF	02/15/2016 01	01 01
423-029	HARBOR CI	TOWNSEND PL	AF	02/15/2016 01	01 01
423-030	TOWNSEND PL	HARBOR CI	AF	02/15/2016 01	01 01
423-031	TOWNSEND PL	HAYNE BL	AF	02/15/2016 01	01 01
423-033	HAYNE BL	TOWNSEND PL	AF	02/15/2016 01	01 01
423-034	HAYNE BL	TOWNSEND PL	AF	02/15/2016 01	01 01
423-035	HAYNE BL	DOWNMAN RD	AF	02/15/2016 01	01 01
423-036	HAYNE BL	DOWNMAN RD	AF	02/16/2016 01	01 01
423-037	SEABROOK PL SERV	PRINCESS LN	AF	02/16/2016 01	01 01
423-038	PRINCESS LN	DOWNMAN REGENCY SERV	AF	02/16/2016 01	01 01
423-039	DOWNMAN REGENCY SERV	PRINCESS LN	AF	02/16/2016 01	01 01
423-040	DOWNMAN REGENCY SERV	PRINCESS LN	AF	02/16/2016 01	01 01
423-041	COUNT LN	SEABROOK PL SERV	AF	02/16/2016 01	01 01
423-042	COUNT LN	DOWNMAN RD	AF	02/16/2016 01	01 01
423-043	DOWNMAN RD	PRINCESS LN	AF	02/16/2016 01	01 01
423-044	SEABROOK PL SERV	COUNT LN	AF	02/16/2016 01	01 01
423-045	COUNT LN	DOWNMAN RD	AF	02/16/2016 01	01 01
423-046	DOWNMAN RD	COUNTESS LN	AF	02/16/2016 01	01 01
423-047	SEABROOK PL SERV	COUNTESS LN	AF	02/16/2016 01	01 01
423-048	COUNTESS LN	DOWNMAN SEABROOK SRV	AF	02/16/2016 01	01 01
423-049	DOWNMAN SEABROOK SRV	COUNTESS LN	AF	02/16/2016 01	01 01
423-050	SEABROOK PL SERV	COUNTESS LN	AF	02/16/2016 01	01 01
423-051	SEABROOK PL SERV	COUNTESS LN	AF	02/16/2016 01	01 01
423-052	TOWNSEND PL	MORRISON RD	AF	02/16/2016 01	01 01
424-001	WALES	HENLEY	AF	02/16/2016 01	01 01
424-002	HENLEY	WALES	AF	02/16/2016 01	01 01
424-003	HENLEY	CURRAN BL	AF	02/16/2016 01	01 01
424-004	WALES	MILL	AF	02/16/2016 01	01 01
424-005	MILL	WALES	AF	02/16/2016 01	01 01
424-006	MILL	CURRAN BL	AF	02/16/2016 01	01 01
424-007	WALES	KEATS	AF	02/16/2016 01	01 01
424-008	KEATS	WALES	AF	02/26/2016 01	01 01
424-009	KEATS	CURRAN BL	AF	02/26/2016 01	01 01
424-010	WALES	KEATS	AF	02/26/2016 01	01 01

424-011	WALES	SHELLY	AF	02/26/2016 01	01 01
424-012	SHELLY	WALES	AF	02/26/2016 01	01 01
424-013	SHELLY	CURRAN BL	AF	02/26/2016 01	01 01
424-014	WALES	SHUBERT	AF	02/26/2016 01	01 01
424-015	WALES	SHUBERT	AF	02/26/2016 01	01 01
424-016	SHUBERT	WALES	AF	02/26/2016 01	01 01
424-017	SHUBERT	CURRAN BL	AF	02/26/2016 01	01 01
424-018	WALES	SWIFT	AF	02/26/2016 01	01 01
424-019	WALES	SWIFT	AF	02/26/2016 01	01 01
424-020	SWIFT	CURRAN BL	AF	02/29/2016 01	01 01
424-021	WALES	W LAVERNE	AF	02/29/2016 01	01 01
424-022	W LAVERNE	WALES	AF	02/29/2016 01	01 01
424-023	W LAVERNE	CURRAN BL	AF	02/29/2016 01	01 01
424-024	WALES	W LAVERNE	AF	02/29/2016 01	01 01
424-025	W LAVERNE	KUEBEL DR	AF	02/29/2016 01	01 01
424-026	WALES	ALABAMA	AF	02/29/2016 01	01 01
424-027	ALABAMA	WALES	AF	02/29/2016 01	01 01
424-028	ALABAMA	CURRAN BL	AF	02/29/2016 01	01 01
424-029	ALABAMA	HAYNE BL	AF	03/01/2016 01	01 01
424-030	WALES	DOWNMAN RD	AF	03/01/2016 01	01 01
424-031	DOWNMAN RD	HAYNE BL	AF	03/01/2016 01	01 01
424-032	DOWNMAN RD	WALES	AF	03/01/2016 01	01 01
424-033	DOWNMAN RD	CURRAN BL	AF	03/01/2016 01	01 01
424-034	KUEBEL DR	LAMB RD	AF	03/01/2016 01	01 01
424-035	KUEBEL DR	LAMB RD	AF	03/01/2016 01	01 01
424-036	KUEBEL DR	SHUBERT	AF	03/01/2016 01	01 01
424-037	KUEBEL DR	SHUBERT	AF	03/01/2016 01	01 01
424-038	KUEBEL DR	W LAVERNE	AF	03/01/2016 01	01 01
424-039	HAYNE BL	LAMB RD	AF	03/01/2016 01	01 01
424-040	HAYNE BL	LAMB RD	AF	03/01/2016 01	01 01
424-041	HAYNE BL	W LAVERNE	AF	03/01/2016 01	01 01
424-042	HAYNE BL	W LAVERNE	AF	03/01/2016 01	01 01
424-043	HAYNE BL	W LAVERNE	AF	03/01/2016 01	01 01
424-044	HAYNE BL	ALABAMA	AF	03/01/2016 01	01 01
424-045	HAYNE BL	DOWNMAN RD	AF	03/01/2016 01	01 01
424-046	CURRAN BL	MILL	AF	03/01/2016 01	01 01
424-047	CURRAN BL	KEATS	AF	03/01/2016 01	01 01
424-048	CURRAN BL	SHELLY	AF	03/01/2016 01	01 01
424-049	CURRAN BL	SHUBERT	AF	03/01/2016 01	01 01
424-050	CURRAN BL	SWIFT	AF	03/01/2016 01	01 01
424-051	SWIFT	CURRAN BL	AF	03/01/2016 01	01 01
424-052	SHUBERT	CURRAN BL	AF	03/01/2016 01	01 01
424-053	CURRAN BL	SWIFT	AF	03/02/2016 01	01 01
424-054	CURRAN BL	SWIFT	AF	03/02/2016 01	01 01
424-055	CURRAN BL	W LAVERNE	AF	03/02/2016 01	01 01
424-056	CRAIGIE RD	CAROLE LN	AF	03/02/2016 01	01 01
424-057	CRAIGIE RD	CAROLE LN	AF	03/02/2016 01	01 01
424-058	CRAIGIE RD	CAROLE LN	AF	03/02/2016 01	01 01
424-059	CRAIGIE RD	KAREN LN	AF	03/02/2016 01	01 01
424-060	CRAIGIE RD	W LAVERNE	AF	03/02/2016 01	01 01
424-061	CRAIGIE RD	W LAVERNE	AF	03/02/2016 01	01 01
424-062	CHIMNEY WOOD LN	ERIN DR	AF	03/02/2016 01	01 01
424-063	CHIMNEY WOOD LN	ERIN DR	AF	03/02/2016 01	01 01
424-064	CHIMNEY WOOD LN	ERIN DR	AF	03/02/2016 01	01 01
424-065	CURRAN BL	SHELLY	AF	03/02/2016 01	01 01
424-066	CHIMNEY WOOD LN	ERIN DR	AF	03/02/2016 01	01 01

424-067	CHIMNEY WOOD LN	ERIN DR	AF	03/02/2016 01	01 01
424-068	ERIN DR	BEAU	AF	03/08/2016 01	01 01
424-069	ERIN DR	W LAVERNE	AF	03/08/2016 01	01 01
424-070	BEAU	ERIN DR	AF	03/08/2016 01	01 01
424-071	BEAU	ERIN DR	AF	03/08/2016 01	01 01
424-072	ERIN DR	CAROLE LN	AF	03/08/2016 01	01 01
424-073	ERIN DR	CAROLE LN	AF	03/08/2016 01	01 01
424-074	CAROLE LN	CRAIGIE RD	AF	03/08/2016 01	01 01
424-075	ERIN DR	CAROLE LN	AF	03/08/2016 01	01 01
424-076	ERIN DR	KAREN LN	AF	03/08/2016 01	01 01
424-077	KAREN LN	CRAIGIE RD	AF	03/08/2016 01	01 01
424-078	W LAVERNE	ERIN DR	AF	03/08/2016 01	01 01
424-079	W LAVERNE	ERIN DR	AF	03/08/2016 01	01 01
424-080	W LAVERNE	CURRAN BL	AF	03/08/2016 01	01 01
424-081	ALABAMA	MORRISON RD	AF	03/08/2016 01	01 01
424-082	ALABAMA	MORRISON RD	AF	03/08/2016 01	01 01
424-083	ALABAMA	CURRAN BL	AF	03/08/2016 01	01 01
424-084	ALABAMA	CURRAN BL	AF	03/08/2016 01	01 01
424-085	ALABAMA	CURRAN BL	AF	03/08/2016 01	01 01
424-086	DOWNMAN RD	CURRAN BL	AF	03/08/2016 01	01 01
424-087	DOWNMAN RD	CURRAN BL	AF	03/08/2016 01	01 01
424-088	DOWNMAN RD	CURRAN BL	AF	03/08/2016 01	01 01
424-089	DOWNMAN RD	CURRAN BL	AF	03/09/2016 01	01 01
424-090	ALABAMA-DOWNMAN SERV	CURRAN BL	AF	03/09/2016 01	01 01
424-091	CHIMNEY WOOD LN	ERIN DR	AF	03/14/2016 01	01 01
425-001	FOCH RD	DWYER RD	AF	03/09/2016 01	01 01
425-002	FOCH RD	DWYER RD	AF	03/09/2016 01	01 01
425-003	DWYER RD	VIRGILIAN	AF	03/09/2016 01	01 01
425-004	DWYER RD	MAJESTIC OAKS DR	AF	03/09/2016 01	01 01
425-005	DWYER RD	LYNHUBER DR	AF	03/09/2016 01	01 01
425-006	DWYER RD	LYNHUBER DR	AF	03/09/2016 01	01 01
425-007	DWYER RD	E HERMES	AF	03/09/2016 01	01 01
425-008	E HERMES	DWYER RD	AF	03/09/2016 01	01 01
425-009	E HERMES	PINES BL	AF	03/09/2016 01	01 01
425-010	E HERMES	PINES BL	AF	03/09/2016 01	01 01
425-011	DWYER RD	FRANCIS DR	AF	03/09/2016 01	01 01
425-012	DWYER RD	LAMB RD	AF	03/09/2016 01	01 01
425-013	LAMB RD	DWYER RD	AF	03/09/2016 01	01 01
425-014	LAMB RD	PINES BL	AF	03/09/2016 01	01 01
425-015	LAMB RD	PINES BL	AF	03/09/2016 01	01 01
425-016	FOCH RD	DWYER RD	AF	03/09/2016 01	01 01
425-017	DWYER RD	SHALIMAR DR	AF	03/09/2016 01	01 01
425-018	DWYER RD	STEMWAY DR	AF	03/09/2016 01	01 01
425-019	DWYER RD	BABYLON	AF	03/09/2016 01	01 01
425-020	DWYER RD	BABYLON	AF	03/10/2016 01	01 01
425-021	DWYER RD	DOWNMAN RD	AF	03/10/2016 01	01 01
425-022	FOCH RD	S HERMES	AF	03/10/2016 01	01 01
425-023	S HERMES	BABYLON	AF	03/10/2016 01	01 01
425-024	S HERMES	BABYLON	AF	03/10/2016 01	01 01
425-025	BABYLON	DWYER RD	AF	03/10/2016 01	01 01
425-026	FOCH RD	S LAVERNE	AF	03/10/2016 01	01 01
425-027	S LAVERNE	VIRGILIAN	AF	03/10/2016 01	01 01
425-028	VIRGILIAN	DWYER RD	AF	03/10/2016 01	01 01
425-029	VIRGILIAN	PINES BL	AF	03/10/2016 01	01 01
425-030	FOCH RD	PINES BL	AF	03/10/2016 01	01 01
425-031	FOCH RD	PINES BL	AF	03/10/2016 01	01 01

425-032	PINES BL	VIRGILIAN	AF	03/10/2016 01	01 01
425-033	PINES BL	E LAVERNE	AF	03/14/2016 01	01 01
425-034	STEMWAY DR	CHEF MENTEUR HW	AF	03/14/2016 01	01 01
425-035	E LAVERNE	PANDORA	AF	03/14/2016 01	01 01
425-036	PINES BL	E HERMES	AF	03/14/2016 01	01 01
425-037	E HERMES	PINES BL	JB	03/16/2016 01	04 01
425-038	E HERMES	PANDORA	JB	03/16/2016 01	04 01
425-039	E HERMES	DOROTHEA	JB	03/16/2016 01	04 01
425-040	PINES BL	LAMB RD	JB	03/16/2016 01	04 01
425-041	LAMB RD	PINES BL	JB	03/16/2016 01	04 01
425-042	LAMB RD	PINES BL	JB	03/16/2016 01	04 01
425-043	LAMB RD	MORRISON RD	JB	03/16/2016 01	04 01
425-044	PINES BL	LAMB RD	JB	03/16/2016 01	04 01
425-045	LAMB RD	MORRISON RD	JB	03/16/2016 01	04 01
425-046	LAMB RD	MORRISON RD	JB	03/16/2016 01	04 01
425-047	LAMB RD	MORRISON RD	JB	03/16/2016 01	04 01
425-048	VIRGILIAN	PANDORA	JB	03/16/2016 01	04 01
425-049	VIRGILIAN	PANDORA	JB	03/16/2016 01	04 01
425-050	VIRGILIAN	DOROTHEA	JB	03/16/2016 01	04 01
425-051	PANDORA	E LAVERNE	JB	03/16/2016 01	04 01
425-052	PANDORA	E HERMES	JB	03/16/2016 01	04 01
425-053	FOCH RD	DOROTHEA	JB	03/16/2016 01	04 01
425-054	FOCH RD	DOROTHEA	JB	03/16/2016 01	04 01
425-055	FOCH RD	DOROTHEA	JB	03/16/2016 01	04 01
425-056	DOROTHEA	DORIAN	JB	03/16/2016 01	04 01
425-057	DOROTHEA	VIRGILIAN	JB	03/16/2016 01	04 01
425-058	DOROTHEA	E HERMES	JB	03/16/2016 01	04 01
425-059	FOCH RD	MORRISON RD	JB	03/16/2016 01	04 01
425-060	MORRISON RD	DOWNMAN RD	JB	03/16/2016 01	04 01
425-061	MORRISON RD	DOWNMAN RD	JB	03/16/2016 01	04 01
425-062	MORRISON RD	DOWNMAN RD	JB	03/16/2016 01	04 01
425-063	MORRISON RD	DOWNMAN RD	JB	03/16/2016 01	04 01
425-064	MORRISON RD	DOWNMAN RD	JB	03/16/2016 01	04 01
425-065	MORRISON RD	DOWNMAN RD	JB	03/16/2016 01	04 01
425-066	MORRISON RD	FOCH RD	JB	03/16/2016 01	04 01
425-067	MORRISON RD	LAMB RD	RCO	03/22/2016 01	04 01
425-068	MORRISON RD	LAMB RD	RCO	03/22/2016 01	04 01
425-069	MORRISON RD	LAMB RD	RCO	03/22/2016 01	04 01
425-070	MORRISON RD	LAMB RD	RCO	03/22/2016 01	04 01
425-071	MORRISON RD	LAMB RD	RCO	03/22/2016 01	04 01
425-072	MORRISON RD	LAMB RD	RCO	03/22/2016 01	04 01
425-073	MORRISON RD	LAMB RD	RCO	03/22/2016 01	04 01
425-074	S LAVERNE	DORIAN	RCO	03/22/2016 01	04 01
425-075	S LAVERNE	DORIAN	RCO	03/22/2016 01	04 01
425-076	S LAVERNE	DORIAN	RCO	03/22/2016 01	04 01
425-077	DORIAN	W LAVERNE	RCO	03/22/2016 01	04 01
425-078	DORIAN	W LAVERNE	RCO	03/22/2016 01	04 01
425-079	DORIAN	PINES BL	RCO	03/22/2016 01	04 01
425-080	DORIAN	PINES BL	RCO	03/22/2016 01	04 01
425-081	DORIAN	PINES BL	RCO	03/22/2016 01	04 01
425-082	DORIAN	W LAVERNE	RCO	03/22/2016 01	04 01
425-083	W LAVERNE	DORIAN	RCO	03/22/2016 01	04 01
425-084	DORIAN	DOROTHEA	RCO	03/22/2016 01	04 01
425-085	DOROTHEA	DEANNE	RCO	03/22/2016 01	04 01
425-086	W LAVERNE	DORIAN	RCO	03/22/2016 01	04 01
425-087	W LAVERNE	DORIAN	RCO	03/22/2016 01	04 01

425-088	W LAVERNE	PINES BL	RCO	03/23/2016 01	04 01
425-089	W LAVERNE	PINES BL	RCO	03/23/2016 01	04 01
425-090	W LAVERNE	PINES BL	RCO	03/23/2016 01	04 01
425-091	W LAVERNE	DORIAN	RCO	03/23/2016 01	04 01
425-092	DORIAN	BABYLON	RCO	03/23/2016 01	04 01
425-093	BABYLON	DEANNE	RCO	03/23/2016 01	04 01
425-094	BABYLON	DEANNE	RCO	03/23/2016 01	04 01
425-095	BABYLON	DEANNE	RCO	03/23/2016 01	04 01
425-096	DEANNE	PINES BL	RCO	03/23/2016 01	04 01
425-097	PINES BL	DEANNE	RCO	03/23/2016 01	04 01
425-098	DEANNE	PINES BL	RCO	03/23/2016 01	04 01
425-100	DEANNE	DOROTHEA	RCO	03/23/2016 01	04 01
425-101	DEANNE	DOROTHEA	RCO	03/23/2016 01	04 01
425-102	PINES BL	DOWNMAN RD	RCO	03/23/2016 01	04 01
425-106	DOROTHEA	DOWNMAN RD	RCO	03/23/2016 01	04 01
425-107	DOROTHEA	DOWNMAN RD		03/23/2016 01	04 01
425-108	MORRISON RD	CHIMNEY WOOD LN	RCO	03/23/2016 01	04 01
425-109	MORRISON RD	CHIMNEY WOOD LN	JB	03/17/2016 01	04 01
425-110	MORRISON RD	CHIMNEY WOOD LN	JB	03/17/2016 01	04 01
425-111	MORRISON RD	CHIMNEY WOOD LN	JB01	03/17/2016 01	04 01
425-112	CHIMNEY WOOD LN	MORRISON RD	JB	03/17/2016 01	04 01
425-113	MORRISON RD	CHIMNEY WOOD LN	JB	03/17/2016 01	04 01
425-114	MORRISON RD	W LAVERNE	JB	03/17/2016 01	04 01
425-115	MORRISON RD	W LAVERNE	JB	03/17/2016 01	04 01
425-116	MORRISON RD	ALABAMA	JB	03/17/2016 01	04 01
425-117	MORRISON RD	ALABAMA	JB	03/17/2016 01	04 01
425-118	MORRISON RD	ALABAMA	JB	03/17/2016 01	04 01
426-001	STEMWAY DR	DWYER RD	JB	03/17/2016 01	04 01
426-002	DWYER RD	BABYLON	JB	03/17/2016 01	04 01
426-003	BABYLON	DEANNE	JB	03/17/2016 01	04 01
426-004	DEANNE	BABYLON	JB	03/17/2016 01	04 01
426-005	DEANNE	BABYLON	JB	03/17/2016 01	04 01
426-006	DEANNE	BABYLON	JB	03/17/2016 01	04 01
426-007	DEANNE	DREUX AV	JB	03/17/2016 01	04 01
426-008	BABYLON	PRENTISS AV	JB	03/17/2016 01	04 01
426-009	BABYLON	DREUX AV	JB	03/17/2016 01	04 01
426-010	DREUX AV	DEANNE	JB	03/17/2016 01	04 01
426-011	DEANNE	JAMISON	JB	03/17/2016 01	04 01
426-012	BABYLON	JAMISON	JB	03/17/2016 01	04 01
426-013	JAMISON	BABYLON	JB	03/17/2016 01	04 01
426-014	JAMISON	BABYLON	JB	03/17/2016 01	01 01
426-015	JAMISON	DEANNE	JB	03/10/2016 01	04 01
426-016	STEMWAY DR	PRENTISS AV	JB	03/10/2016 01	04 01
426-017	STEMWAY DR	DREUX AV	JB	03/10/2016 01	04 01
426-018	STEMWAY DR	SELMA	JB	03/10/2016 01	04 01
426-019	STEMWAY DR	RANSOM	JB	03/10/2016 01	04 01
426-020	RANSOM	STEMWAY DR	JB	03/10/2016 01	04 01
426-021	RANSOM	SKYVIEW DR	JB	03/01/2016 01	04 01
426-022	SKYVIEW DR	BEECHCRAFT	JB	03/10/2016 01	04 01
426-024	SKYVIEW DR	AIRWAY	JB	03/10/2016 01	04 01
426-025	SKYVIEW DR	AIRWAY	JB	03/10/2016 01	04 01
426-026	AIRWAY	CESSNA CT	JB	03/10/2016 01	04 01
426-027	CESSNA CT	AIRWAY	JB	03/10/2016 01	04 01
426-028	STEMWAY DR	WARFIELD	JB	03/10/2016 01	04 01
426-029	WARFIELD	STEMWAY DR	JB	03/10/2016 01	04 01
426-030	WARFIELD	STEMWAY DR	JB	03/10/2016 01	04 01

426-031	WARFIELD	STEMWAY DR	JB	03/10/2016 01	04 01
426-032	WARFIELD	STEMWAY DR	JB	03/10/2016 01	04 01
426-033	STEMWAY DR	WARFIELD	JB	03/10/2016 01	04 01
426-034	STEMWAY DR	CHEF MENTEUR HW	JB	03/10/2016 01	04 01
426-035	STEMWAY DR	CHEF MENTEUR HW	JB	03/10/2016 01	04 01
426-036	CHEF MENTEUR HW	STEMWAY DR	JB	03/10/2016 01	04 01
426-037	CHEF MENTEUR HW	STEMWAY DR	JB	03/10/2016 01	04 01
426-038	SHALIMAR DR	DWYER RD	JB	03/10/2016 01	04 01
426-040	DWYER RD	SHALIMAR DR	JB	03/10/2016 01	04 01
426-041	SHALIMAR DR	PRENTISS AV	JB	03/17/2016 01	04 01
426-042	SHALIMAR DR	DREUX AV	JB	03/17/2016 01	04 01
426-043	SHALIMAR DR	SELMA	JB	03/17/2016 01	04 01
426-044	SHALIMAR DR	RANSOM	JB	03/17/2016 01	04 01
426-045	SHALIMAR DR	WARFIELD	JB	03/17/2016 01	04 01
426-046	VIRGILIAN	DWYER RD	AF	03/23/2016 01	01 01
426-047	VIRGILIAN	DWYER RD	AF	03/23/2016 01	01 01
426-048	VIRGILIAN	DREUX AV	AF	03/23/2016 01	01 01
426-049	VIRGILIAN	DREUX AV	AF	03/23/2016 01	01 01
426-050	VIRGILIAN	DREUX AV	AF	03/23/2016 01	01 01
426-051	VIRGILIAN	RANSOM	AF	03/23/2016 01	01 01
426-052	VIRGILIAN	RANSOM	AF	03/23/2016 01	01 01
426-053	VIRGILIAN	WARFIELD	AF	03/23/2016 01	01 01
426-054	MAJESTIC OAKS DR	DWYER RD	AF	03/23/2016 01	01 01
426-055	MAJESTIC OAKS DR	PRENTISS AV	AF	03/23/2016 01	01 01
426-056	MAJESTIC OAKS DR	PRENTISS AV	AF	03/23/2016 01	01 01
426-057	MAJESTIC OAKS DR	DREUX AV	AF	03/23/2016 01	01 01
426-058	MAJESTIC OAKS DR	SELMA	AF	03/23/2016 01	01 01
426-059	MAJESTIC OAKS DR	SELMA	AF	03/23/2016 01	01 01
426-060	MAJESTIC OAKS DR	RANSOM	AF	03/23/2016 01	01 01
426-061	MAJESTIC OAKS DR	WARFIELD	AF	03/23/2016 01	01 01
426-062	MAJESTIC OAKS DR	WARFIELD	AF	03/23/2016 01	01 01
426-063	WARFIELD	MAJESTIC OAKS DR	AF	03/23/2016 01	01 01
426-064	MAJESTIC OAKS DR	WARFIELD	AF	04/04/2016 01	01 01
426-065	MAJESTIC OAKS DR	CHEF MENTEUR HW	AF	04/04/2016 01	01 01
426-067	CHEF MENTEUR HW	MAJESTIC OAKS DR	AF	04/04/2016 01	01 01
426-068	LYNHUBER DR	DWYER RD	AF	04/04/2016 01	01 01
426-069	LYNHUBER DR	PRENTISS AV	AF	04/04/2016 01	01 01
426-070	LYNHUBER DR	PRENTISS AV	AF	04/04/2016 01	01 01
426-071	LYNHUBER DR	DREUX AV	AF	04/04/2016 01	01 01
426-072	LYNHUBER DR	SELMA	AF	04/04/2016 01	01 01
426-073	LYNHUBER DR	SELMA	AF	04/04/2016 01	01 01
426-074	LYNHUBER DR	RANSOM	AF	04/04/2016 01	01 01
426-075	LYNHUBER DR	RANSOM	AF	04/04/2016 01	01 01
426-078	FRANCIS DR	DWYER RD	AF	04/04/2016 01	01 01
426-079	FRANCIS DR	DWYER RD	AF	04/04/2016 01	01 01
426-080	FRANCIS DR	DREUX AV	AF	04/04/2016 01	01 01
426-081	FRANCIS DR	DREUX AV	AF	04/04/2016 01	01 01
426-082	FRANCIS DR	DREUX AV	AF	04/04/2016 01	01 01
426-083	FRANCIS DR	RANSOM	AF	04/04/2016 01	01 01
426-084	FRANCIS DR	RANSOM	AF	04/04/2016 01	01 01
426-085	FRANCIS DR	RANSOM	AF	04/06/2016 01	01 01
426-086	FRANCIS DR	WARFIELD	AF	04/06/2016 01	01 01
426-088	DWYER RD	DOWNMAN RD	AF	04/06/2016 01	01 01
426-089	DWYER RD	DOWNMAN RD	AF	04/06/2016 01	01 01
426-090	DOWNMAN RD	MENDEZ	AF	04/06/2016 01	01 01
426-091	MENDEZ	DOWNMAN RD	AF	04/06/2016 01	01 01

426-092	DOWNMAN RD	ODIN	AF	04/06/2016 01	01 01
426-093	ODIN	DOWNMAN RD	AF	04/06/2016 01	01 01
426-094	DOWNMAN RD	MITHRA	AF	04/06/2016 01	01 01
426-095	DOWNMAN RD	MITHRA	AF	04/06/2016 01	01 01
426-096	MITHRA	DOWNMAN RD	AF	04/06/2016 01	01 01
426-097	MITHRA	DEANNE	AF	04/06/2016 01	01 01
426-098	DOWNMAN RD	JAMISON	AF	04/06/2016 01	01 01
426-099	JAMISON	DOWNMAN RD	AF	04/06/2016 01	01 01
426-100	DOWNMAN RD	DENNY	AF	04/06/2016 01	01 01
426-101	DENNY	DOWNMAN RD	AF	04/06/2016 01	01 01
426-102	DOWNMAN RD	FILMORE AV	AF	04/06/2016 01	01 01
426-103	DOWNMAN RD	FILMORE AV	AF	04/06/2016 01	01 01
426-104	FILMORE AV	PIPER LN	AF	04/06/2016 01	01 01
426-105	FILMORE AV	PIPER LN	AF	04/06/2016 01	01 01
426-106	PIPER LN	BEECHCRAFT	AF	04/06/2016 01	01 01
426-107	BEECHCRAFT	SKYVIEW DR	AF	04/06/2016 01	01 01
426-108	PIPER LN	BEECHCRAFT	AF	04/06/2016 01	01 01
426-109	BEECHCRAFT	SKYVIEW DR	AF	04/11/2016 01	01 01
426-110	PIPER LN	BOEING	AF	04/11/2016 01	01 01
426-111	BOEING	SKYVIEW DR	AF	04/11/2016 01	01 01
426-112	PIPER LN	BOEING	AF	04/12/2016 01	01 01
426-113	BOEING	SKYVIEW DR	AF	04/12/2016 01	01 01
426-114	DOWNMAN RD	ROBIN	AF	04/12/2016 01	01 01
426-115	ROBIN	PIPER LN	AF	04/12/2016 01	01 01
426-117	FLITE	AIRWAY	AF	04/12/2016 01	01 01
426-118	AIRWAY	CESSNA CT	AF	04/12/2016 01	01 01
426-119	AIRWAY	SKYVIEW DR	AF	04/12/2016 01	01 01
426-120	DOWNMAN RD	ALOST	AF	04/12/2016 01	01 01
426-121	ALOST	FLITE	AF	04/12/2016 01	01 01
426-122	DOWNMAN RD	SELMA	AF	04/12/2016 01	01 01
426-123	SELMA	FLITE	AF	04/12/2016 01	01 01
426-124	FLITE	SELMA	AF	04/12/2016 01	01 01
426-125	FLITE	ALOST	AF	04/12/2016 01	01 01
426-126	DOWNMAN RD	TIMOLEON	AF	04/12/2016 01	01 01
426-127	TIMOLEON	DOWNMAN RD	AF	04/12/2016 01	01 01
426-128	DOWNMAN RD	REEL	AF	04/12/2016 01	01 01
426-129	REEL	DOWNMAN RD	AF	04/12/2016 01	01 01
426-130	DOWNMAN RD	MONROE	AF	04/12/2016 01	01 01
426-131	MONROE	DOWNMAN RD	AF	04/15/2016 01	01 01
426-133	DOWNMAN RD	CHEF MENTEUR HW	AF	04/15/2016 01	01 01
426-134	CHEF MENTEUR HW	DOWNMAN RD	AF	04/15/2016 01	01 01
426-135	CHEF MENTEUR HW	DOWNMAN RD	AF	04/15/2016 01	01 01
426-136	CHEF MENTEUR HW	STEMWAY DR	AF	04/15/2016 01	01 01
426-137	DWYER RD	VIRGILIAN	AF	04/22/2016 01	01 01
431-001	AMERICA	DWYER RD	AF	04/15/2016 01	01 01
431-002	DWYER RD	AMERICA	AF	04/15/2016 01	01 01
431-003	DWYER RD	CHANTILLY DR	AF	04/15/2016 01	01 01
431-004	DWYER RD	CHANTILLY DR	AF	04/15/2016 01	01 01
431-005	CHANTILLY DR	DWYER RD	AF	04/15/2016 01	01 01
431-006	CHANTILLY DR	DREUX AV	AF	04/15/2016 01	01 01
431-007	CHANTILLY DR	DREUX AV	AF	04/15/2016 01	01 01
431-008	CHANTILLY DR	DREUX AV	AF	04/15/2016 01	01 01
431-009	CHANTILLY DR	DREUX AV	AF	04/15/2016 01	01 01
431-010	CHANTILLY DR	WARFIELD	AF	04/15/2016 01	01 01
431-011	CHANTILLY DR	WARFIELD	AF	04/15/2016 01	01 01
431-012	WARFIELD	CHANTILLY DR	AF	04/16/2016 01	01 01

431-013	CHANTILLY DR	WARFIELD	AF	04/15/2016 01	01 01
431-014	CHANTILLY DR	CHEF MENTEUR HW	AF	04/18/2016 01	01 01
431-015	DWYER RD	CHANTILLY DR	AF	04/18/2016 01	01 01
431-016	DWYER RD	CHANTILLY DR	AF	04/18/2016 01	01 01
431-017	DWYER RD	CHANTILLY DR	AF	04/18/2016 01	01 01
431-018	DWYER RD	LAFON DR	AF	04/18/2016 01	01 01
431-019	LAFON DR	PRENTISS AV	AF	04/18/2016 01	01 01
431-020	LAFON DR	PRENTISS AV	AF	04/22/2016 01	01 01
431-021	LAFON DR	DREUX AV	AF	04/22/2016 01	01 01
431-022	LAFON DR	SELMA	AF	04/22/2016 01	01 01
431-023	LAFON DR	RANSOM	AF	04/22/2016 01	01 01
431-024	LAFON DR	WARFIELD	AF	04/22/2016 01	01 01
431-025	LAFON DR	WARFIELD	AF	04/22/2016 01	01 01
431-027	AMERICA	PRESSBURG	AF	04/22/2016 01	01 01
431-028	AMERICA	PRENTISS AV	AF	04/22/2016 01	01 01
431-029	AMERICA	DREUX AV	AF	04/22/2016 01	01 01
431-030	AMERICA	SELMA	AF	04/22/2016 01	01 01
431-031	SELMA	AMERICA	AF	04/22/2016 01	01 01
431-032	AMERICA	RANSOM	AF	04/22/2016 01	01 01
431-033	RANSOM	AMERICA	AF	04/22/2016 01	01 01
431-034	AMERICA	WARFIELD	AF	04/22/2016 01	01 01
431-035	AMERICA	WARFIELD	RCO	04/15/2016 01	04 01
431-036	WARFIELD	AMERICA	RCO	04/15/2016 01	04 01
431-037	WARFIELD	DALE	RCO	04/15/2016 01	04 01
431-038	AMERICA	WARFIELD	RCO	04/15/2016 01	04 01
431-039	AMERICA	CHEF MENTEUR HW	RCO	04/15/2016 01	04 01
431-040	CHEF MENTEUR HW	AMERICA	RCO	04/15/2016 01	04 01
431-041	CHEF MENTEUR HW	AMERICA	RCO	03/15/2016 01	04 01
431-042	CHEF MENTEUR HW	AMERICA	RCO	04/15/2016 01	04 01
431-043	CHEF MENTEUR HW	DALE	RCO	04/15/2016 01	04 01
431-044	CHEF MENTEUR HW	REYNES	RCO	04/15/2016 01	04 01
431-045	RANSOM	DALE	ROC	04/15/2016 01	04 01
431-046	DALE	WARFIELD	RCO	04/15/2016 01	04 01
431-047	DALE	WARFIELD	RCO	04/15/2016 01	04 01
431-048	DALE	CHEF MENTEUR HW	RCO	04/15/2016 01	04 01
431-049	RANSOM	REYNES	RCO	04/15/2016 01	04 01
431-050	RANSOM	REYNES	ROC	04/15/2016 01	04 01
431-051	REYNES	WARFIELD	RCO	04/15/2016 01	04 01
431-052	REYNES	WARFIELD	RCO	04/15/2016 01	04 01
431-053	REYNES	CHEF MENTEUR HW	RCO	04/15/2016 01	04 01
431-054	CHEF MENTEUR HW	RAY	RCO	04/15/2016 01	04 01
431-055	PRESSBURG	DALE	RCO	04/15/2016 01	04 01
431-056	DALE	DWYER RD	RCO	04/15/2016 01	04 01
431-057	DALE	PRENTISS AV	RCO	04/15/2016 01	04 01
431-058	DALE	PRENTISS AV	RCO	04/15/2016 01	04 01
431-059	DALE	DREUX AV	RCO	04/15/2016 01	04 01
431-060	DALE	SELMA	RCO	04/15/2016 01	04 01
431-061	DALE	SELMA	RCO	04/15/2016 01	04 01
431-062	DALE	RANSOM	RCO	04/15/2016 01	04 01
431-063	PRESSBURG	REYNES	RCO	04/15/2016 01	04 01
431-064	REYNES	DWYER RD	RCO	04/15/2016 01	04 01
431-065	REYNES	PRENTISS AV	RCO	04/11/2016 01	04 01
431-066	REYNES	PRENTISS AV	RCO	04/19/2016 01	04 01
431-067	REYNES	DREUX AV	RCO	04/19/2016 01	04 01
431-068	REYNES	SELMA	RCO	04/19/2016 01	04 01
431-069	REYNES	SELMA	RCO	04/19/2016 01	04 01

431-070	REYNES	SELMA	RCO	04/19/2016 01	04 01
431-071	REYNES	SELMA	RCO	04/19/2016 01	04 01
431-072	REYNES	RANSOM	RCO	04/19/2016 01	04 01
431-073	PRESSBURG	HAYDEL	RCO	04/19/2016 01	04 01
431-074	HAYDEL	DWYER RD	RCO	04/19/2016 01	04 01
431-075	HAYDEL	PRENTISS AV	RCO	04/19/2016 01	04 01
431-076	HAYDEL	PRENTISS AV	RCO	04/19/2016 01	04 01
431-077	HAYDEL	DREUX AV	RCO	04/19/2016 01	04 01
431-078	HAYDEL	DREUX AV	RCO	04/19/2016 01	04 01
431-079	HAYDEL	SELMA	RCO	04/19/2016 01	04 01
431-080	PRESSBURG	RAY AV	FB	04/19/2016 01	01 01
431-081	RAY AV	DWYER RD	FB	04/19/2016 01	01 01
431-082	RAY AV	PRENTISS AV	FB	04/19/2016 01	01 01
431-083	RAY AV	PRENTISS AV	FB	04/19/2016 01	01 01
431-084	RAY AV	DREUX AV	FB	04/19/2016 01	01 01
431-085	RAY AV	SELMA	FB	04/19/2016 01	01 01
431-086	RAY AV	SELMA	FB	04/19/2016 01	01 01
431-087	SELMA	RAY AV	FB	04/19/2016 01	01 01
431-088	RAY AV	SELMA	FB	04/19/2016 01	01 01
431-089	RAY AV	RANSOM	FB	04/20/2016 01	01 01
431-090	RAY AV	RANSOM	FB	04/20/2016 01	01 01
431-091	RAY AV	RANSOM	FB	04/20/2016 01	01 01
431-092	RAY AV	WARFIELD	RCO	04/20/2016 01	04 01
431-093	RAY AV	CHEF MENTEUR HW	RCO	04/20/2016 01	04 01
431-094	RAY AV	CHEF MENTEUR HW	RCO	04/20/2016 01	04 01
431-095	CHEF MENTEUR HW	RAY AV	AM	04/22/2016 01	04 01
456-009	TUPELO	N JOHNSON	AM	06/08/2016 01	04 01
456-010	N GALVEZ	TRICOU	AM	06/08/2016 01	04 01
456-014	N JOHNSON	TUPELO	AM	06/08/2016 01	04 01
457-042	DELERY	LAW	EMB	09/21/2016 01	01 01
459-001	LAMB RD	MORRISON RD	AM	04/22/2016 01	04 01
459-002	MORRISON RD	LAMB RD	AM	04/22/2016 01	04 01
459-003	MORRISON RD	LAMB RD	AM	04/22/2016 01	04 01
459-004	LAMB RD	MORRISON RD	AM	04/22/2016 01	04 01
459-005	LAMB RD	CURRAN BL	AM	04/22/2016 01	04 01
459-006	LAMB RD	CURRAN BL	AM	04/22/2016 01	04 01
459-007	LAMB RD	WALES	AM	04/22/2016 01	01 01
459-008	LAMB RD	WALES	AM	04/22/2016 01	04 01
459-009	WALES	LAMB RD	AM	04/22/2016 01	04 01
459-010	LAMB RD	KUEBEL DR	AM	04/22/2016 01	04 01
459-011	LAMB RD	HAYNE BL	RCO	04/20/2016 01	04 01
459-012	WALES	LAMB RD	RCO	04/20/2016 01	04 01
459-013	LAMB RD	KUEBEL DR	RCO	04/20/2016 01	04 01
459-015	WALES	MASEFIELD	RCO	04/20/2016 01	04 01
459-016	WALES	MARTIN DR	RCO	04/20/2016 01	04 01
459-017	WALES	MARTIN DR	RCO	04/20/2016 01	04 01
459-018	WALES	MARTIN DR	RCO	04/20/2016 01	04 01
459-019	MARTIN DR	CURTIS DR	RCO	04/20/2016 01	04 01
459-020	CURTIS DR	MARTIN DR	RCO	04/20/2016 01	04 01
459-021	CURTIS DR	MARTIN DR	RCO	04/20/2016 01	04 01
459-022	CURTIS DR	MARTIN DR	RCO	04/20/2016 01	04 01
459-023	CURTIS DR	HAYNE BL	RCO	04/20/2016 01	04 01
459-024	CURTIS DR	MARTIN DR	RCO	04/20/2016 01	04 01
459-025	CURTIS DR	MARTIN DR	RCO	04/20/2016 01	04 01
459-026	CURTIS DR	MARTIN DR	RCO	04/20/2016 01	04 01
459-027	CURTIS DR	HAYNE BL	RCO	04/20/2016 01	04 01

459-028	WALES	TARPON	RCO	04/20/2016 01	04 01
459-029	TARPON	WALES	RCO	04/20/2016 01	04 01
459-030	TARPON	HAYNE BL	RCO	04/20/2016 01	04 01
459-031	WALES	REDFISH	RCO	04/20/2016 01	04 01
459-032	REDFISH	WALES	RCO	04/20/2016 01	04 01
459-033	REDFISH	HAYNE BL	RCO	04/20/2016 01	04 01
459-034	HAYNE BL	TARPON	RCO	04/20/2016 01	04 01
459-035	HAYNE BL	MULLET	RCO	04/20/2016 01	04 01
459-036	HAYNE BL	DANUBE RD	RCO	04/20/2016 01	04 01
459-037	WALES	MULLET	RCO	04/20/2016 01	04 01
459-038	MULLET	WALES	FB	04/20/2016 01	01 01
459-039	MULLET	HAYNE BL	FB	04/20/2016 01	01 01
459-041	MORRISON RD	NEWCASTLE	FB	04/20/2016 01	01 01
459-042	MORRISON RD	NEWCASTLE	FB	04/20/2016 01	01 01
459-043	MORRISON RD	NEWCASTLE	FB	04/20/2016 01	01 01
459-044	MORRISON RD	NEWCASTLE	FB	04/20/2016 01	01 01
459-045	MORRISON RD	MARTIN DR	FB	04/20/2016 01	01 01
459-046	MORRISON RD	MARTIN DR	FB	04/20/2016 01	01 01
459-047	MORRISON RD	MARTIN DR	RCO	04/21/2016 01	04 01
459-048	NEWCASTLE	MORRISON RD	RCO	04/21/2016 01	04 01
459-049	NEWCASTLE	DORCHESTER	RCO	04/21/2016 01	04 01
459-050	DORCHESTER	THAMES	RCO	04/21/2016 01	04 01
459-051	THAMES	BAMBERRY	RCO	04/21/2016 01	04 01
459-052	BAMBERRY	DUNDEE	RCO	04/21/2016 01	04 01
459-053	BAMBERRY	DUNDEE	RCO	04/21/2016 01	04 01
459-054	DUNDEE	DORCHESTER	RCO	04/21/2016 01	04 01
459-055	BAMBERRY	PERTH	RCO	04/21/2016 01	04 01
459-056	PERTH	DORCHESTER	RCO	04/21/2016 01	04 01
459-057	BAMBERRY	MARTIN DR	RCO	04/21/2016 01	04 01
459-058	DORCHESTER	THAMES	RCO	04/21/2016 01	04 01
459-059	DORCHESTER	DUNDEE	RCO	04/21/2016 01	04 01
459-060	DORCHESTER	DUNDEE	RCO	04/21/2016 01	04 01
459-061	DORCHESTER	PERTH	RCO	04/21/2016 01	04 01
459-062	DORCHESTER	MARTIN DR	RCO	04/21/2016 01	04 01
459-063	MARTIN DR	BAMBERRY	RCO	04/21/2016 01	04 01
459-064	MARTIN DR	MORRISON RD	AF	05/10/2016 01	01 01
459-065	MORRISON RD	MARTIN DR	AF	05/10/2016 01	01 01
459-066	MORRISON RD	SHEFFIELD	AF	05/10/2016 01	01 01
459-067	BAMBERRY	CANTERBURY	AF	05/10/2016 01	01 01
459-068	BAMBERRY	SHEFFIELD	AF	05/10/2016 01	01 01
459-069	DORCHESTER	CANTERBURY	AF	05/10/2016 01	01 01
459-070	CANTERBURY	BAMBERRY	AF	05/10/2016 01	01 01
459-071	DORCHESTER	CANTERBURY	AF	05/10/2016 01	01 01
459-072	DORCHESTER	SHEFFIELD	AF	05/10/2016 01	01 01
459-073	MARTIN DR	COVENTRY	AF	05/10/2016 01	01 01
459-074	COVENTRY	MARTIN DR	AF	05/10/2016 01	01 01
459-075	COVENTRY	MARTIN DR	AF	05/10/2016 01	01 01
459-076	COVENTRY	SHEFFIELD	AF	05/10/2016 01	01 01
459-077	COVENTRY	SHEFFIELD	AF	05/10/2016 01	01 01
459-078	COVENTRY	SHEFFIELD	AF	05/10/2016 01	01 01
459-079	SHEFFIELD	MANCHESTER	AF	05/10/2016 01	01 01
459-080	MANCHESTER	SHEFFIELD	AF	05/10/2016 01	01 01
459-081	SHEFFIELD	DORCHESTER	AF	05/10/2016 01	01 01
459-082	SHEFFIELD	MORRISON RD	AF	05/10/2016 01	01 01
459-083	MARTIN DR	MANCHESTER	AF	05/10/2016 01	01 01
459-084	MANCHESTER	MARTIN DR	AF	05/10/2016 01	01 01

459-085	MANCHESTER	SHEFFIELD	AF	05/10/2016 01	01 01
459-086	MANCHESTER	SHEFFIELD	AF	05/10/2016 01	01 01
459-087	MARTIN DR	CURRAN BL	AF	05/10/2016 01	01 01
459-088	CURRAN BL	MARTIN DR	AF	05/10/2016 01	01 01
459-089	CURRAN BL	REDFISH	AF	05/10/2016 01	01 01
459-090	REDFISH	WALES	AF	05/10/2016 01	01 01
459-091	CURRAN BL	MULLET	AF	05/10/2016 01	01 01
459-092	CURRAN BL	MULLET	AF	05/10/2016 01	01 01
459-093	CURRAN BL	DANUBE RD	AF	05/10/2016 01	01 01
459-094	MULLET	CURRAN BL	EMB	06/10/2016 01	01 01
459-095	N MURAT	WALES	EMB	06/10/2016 01	01 01
459-096	NEWCASTLE	COVENTRY	EMB	06/10/2016 01	01 01
459-097	COVENTRY	NEWCASTLE	EMB	06/10/2016 01	01 01
459-098	COVENTRY	NEWCASTLE	EMB	06/10/2016 01	01 01
459-099	COVENTRY	NEWCASTLE	EMB	06/10/2016 01	01 01
459-100	COVENTRY	MARTIN DR	EMB	06/10/2016 01	01 01
459-101	COVENTRY	MARTIN DR	EMB	06/10/2016 01	01 01
459-102	COVENTRY	MARTIN DR	EMB	06/10/2016 01	01 01
459-103	NEWCASTLE	MANCHESTER	EMB	06/10/2016 01	01 01
459-104	MANCHESTER	NEWCASTLE	EMB	06/10/2016 01	01 01
459-105	MANCHESTER	NEWCASTLE	EMB	06/10/2016 01	01 01
459-106	MANCHESTER	NEWCASTLE	AF	05/11/2016 01	01 01
459-107	MANCHESTER	MARTIN DR	AF	05/11/2016 01	01 01
459-108	MANCHESTER	MARTIN DR	AF	05/11/2016 01	01 01
459-109	MANCHESTER	MARTIN DR	AF	05/11/2016 01	01 01
459-110	NEWCASTLE	CURRAN BL	AF	05/11/2016 01	01 01
459-111	NEWCASTLE	WALES	AF	05/11/2016 01	01 01
459-112	NEWCASTLE	WALES	AF	05/11/2016 01	01 01
459-113	CURRAN BL	NEWCASTLE	AF	05/11/2016 01	01 01
459-114	CURRAN BL	MASEFIELD	AF	05/11/2016 01	01 01
459-115	MASEFIELD	CURRAN BL	AF	05/11/2016 01	01 01
459-116	MASEFIELD	WALES	AF	05/11/2016 01	01 01
459-117	CURRAN BL	EXETER	AF	05/11/2016 01	01 01
459-118	CURRAN BL	EXETER	AF	05/11/2016 01	01 01
459-119	EXETER	CURRAN BL	AF	05/11/2016 01	01 01
459-120	EXETER	WALES	AF	05/11/2016 01	01 01
459-121	CURRAN BL	MARTIN DR	AF	05/11/2016 01	01 01
459-122	CURRAN BL	MARTIN DR	AF	05/11/2016 01	01 01
459-124	HAYNE BL	LAMB RD	AF	05/12/2016 01	01 01
459-125	HAYNE BL	LAMB RD	AF	05/12/2016 01	01 01
459-126	HAYNE BL	CURTIS DR	AF	05/12/2016 01	01 01
459-127	HAYNE BL	CURTIS DR	AF	05/12/2016 01	01 01
459-128	MARTIN DR	HAYNE BL	AF	05/13/2016 01	01 01
460-001	DWYER RD	WESTLAKE	AF	05/12/2016 01	01 01
460-002	DWYER RD	WESTLAKE DR	AF	05/12/2016 01	01 01
460-005	WESTLAKE DR	HARBOURVIEW DR	AF	05/12/2016 01	01 01
460-006	WESTLAKE DR	HARBOURVIEW DR	AF	05/12/2016 01	01 01
460-007	WESTLAKE DR	DWYER RD	AF	05/12/2016 01	01 01
460-008	WESTLAKE DR	HARBOURVIEW DR	AF	05/12/2016 01	01 01
460-011	WESTLAKE DR	HARBOURVIEW DR	AF	05/12/2016 01	01 01
460-012	WESTLAKE DR	BAYOUVIEW CT	AF	05/12/2016 01	01 01
460-015	WESTLAKE DR	BASINVIEW DR	AF	05/12/2016 01	01 01
460-016	BAYOUVIEW CT	WESTLAKE DR	AF	05/12/2016 01	01 01
460-019	BAYOUVIEW CT	WESTLAKE DR	AF	05/12/2016 01	01 01
460-021	BAYOUVIEW CT	WESTLAKE DR	EMB	05/10/2016 01	01 01
460-024	BAYOUVIEW CT	WESTLAKE DR	EMB	05/10/2016 01	01 01

460-025	HARBOURVIEW DR	WESTLAKE DR	EMB	05/10/2016 01	01 01
460-027	HARBOURVIEW DR	WESTLAKE DR	EMB	05/10/2016 01	01 01
460-030	HARBOURVIEW DR	LAKEVIEW CT	EMB	05/10/2016 01	01 01
460-033	HARBOURVIEW DR	LAKEVIEW CT	EMB	05/10/2016 01	01 01
460-034	LAKEVIEW CT	HARBOURVIEW DR	EMB	05/10/2016 01	01 01
460-037	LAKEVIEW CT	HARBOURVIEW DR	EMB	05/10/2016 01	01 01
460-040	LAKEVIEW CT	HARBOURVIEW DR	EMB	05/10/2016 01	01 01
460-042	LAKEVIEW CT	HARBOURVIEW DR	EMB	05/10/2016 01	01 01
460-044	LAKEVIEW CT	HARBOURVIEW DR	EMB	05/10/2016 01	01 01
460-046	HARBOURVIEW DR	BASINVIEW DR	EMB	05/10/2016 01	01 01
460-051	BASINVIEW DR	HARBOURVIEW DR	EMB	05/10/2016 01	01 01
460-054	BASINVIEW DR	HARBOURVIEW DR	EMB	05/10/2016 01	01 01
460-057	BASINVIEW DR	WESTLAKE DR	AF	05/17/2016 01	01 01
460-058	BASINVIEW DR	WESTLAKE DR	AF	05/17/2016 01	01 01
460-059	BASINVIEW DR	WESTLAKE DR	AF	05/17/2016 01	01 01
460-060	BASINVIEW DR	WESTLAKE DR	AF	05/17/2016 01	01 01
460-061	BASINVIEW DR	WESTLAKE DR	AF	05/17/2016 01	01 01
460-062	BASINVIEW DR	COVEVIEW DR	AF	05/17/2016 01	01 01
460-063	BASINVIEW DR	DWYER RD	AF	05/17/2016 01	01 01
460-064	DWYER RD	BASINVIEW DR	AF	05/18/2016 01	01 01
460-065	DWYER RD	WESTLAKE DR	AF	05/18/2016 01	01 01
460-066	DWYER RD	WESTLAKE DR	AF	05/18/2016 01	01 01
460-072	COVEVIEW DR	BASINVIEW DR	AF	05/18/2016 01	01 01
460-079	COVEVIEW DR	BASINVIEW DR	AF	05/18/2016 01	01 01
460-080	COVEVIEW DR	BASINVIEW DR	AF	05/18/2016 01	01 01
460-081	LAKE KENILWORTH DR	MARTIN DR	AF	05/18/2016 01	01 01
460-082	LAKE KENILWORTH DR	MARTIN DR	AF	05/18/2016 01	01 01
460-083	LAKE KENILWORTH DR	MARTIN DR	AF	05/13/2016 01	01 01
460-084	LAKE KENILWORTH DR	MARTIN DR	AF	05/13/2016 01	01 01
460-085	MARTIN DR	MORRISON RD	AF	05/13/2016 01	01 01
460-086	MARTIN DR	MORRISON RD	AF	05/13/2016 01	01 01
460-087	MARTIN DR	MORRISON RD	AF	05/13/2016 01	01 01
460-088	MARTIN DR	MORRISON RD	AF	05/13/2016 01	01 01
460-089	MORRISON RD	MARTIN DR	AF	05/13/2016 01	01 01
460-090	MORRISON RD	SHEFFIELD	AF	05/13/2016 01	01 01
460-091	MORRISON RD	SHEFFIELD	AF	05/13/2016 01	01 01
460-092	MORRISON RD	SHEFFIELD	AF	05/13/2016 01	01 01
460-093	MARTIN DR	I-10 SERVICE RD	AF	05/13/2016 01	01 01
460-094	LAKE KENILWORTH DR	MARTIN DR	AF	05/13/2016 01	01 01
460-095	LAKE KENILWORTH DR	MARTIN DR	AF	05/13/2016 01	01 01
460-096	MARTIN DR	I-10 SERVICE RD	AF	05/13/2016 01	01 01
460-097	LAKE KENILWORTH DR	MARTIN DR	AF	05/26/2016 01	01 01
460-098	MARTIN DR	I-10 SERVICE RD	AF	05/26/2016 01	01 01
460-099	MARTIN DR	I-10 SERVICE RD	AF	05/26/2016 01	01 01
460-100	I-10 SERVICE RD	MARTIN DR	AF	05/26/2016 01	01 01
460-101	I-10 SERVICE RD	MARTIN DR	AF	05/26/2016 01	01 01
460-102	I-10 SERVICE RD	MARTIN DR	AF	05/26/2016 01	01 01
460-103	LAKE KENILWORTH DR	MARTIN DR	AF	05/26/2016 01	01 01
460-104	LAKE KENILWORTH DR	I-10 SERVICE RD	TRI	05/26/2016 01	01 01
460-105	LAKE KENILWORTH DR	I-10 SERVICE RD	AF	05/26/2016 01	01 01
460-106	I-10 SERVICE RD	MARTIN DR	AF	05/26/2016 01	01 01
460-107	I-10 SERVICE RD	MARTIN DR	AF	05/26/2016 01	01 01
460-108	I-10 SERVICE RD	MARTIN DR	AF	05/26/2016 01	01 01
460-109	LAKE KENILWORTH DR	I-10 SERVICE RD	AF	05/26/2016 01	01 01
460-110	LAKE KENILWORTH DR	I-10 SERVICE RD	AF	05/26/2016 01	01 01
460-111	LAKE KENILWORTH DR	I-10 SERVICE RD	AF	05/26/2016 01	01 01

461-002	MORRISON RD	LAKE WILLOW DR	AF	05/27/2016 01	01 01
461-003	MORRISON RD	THORNLEY DR	AF	05/27/2016 01	01 01
461-004	MORRISON RD	THORNLEY DR	AF	05/27/2016 01	01 01
461-005	MORRISON RD	COLONY CT	AF	05/27/2016 01	01 01
461-006	MORRISON RD	LAKE WILLOW DR	AF	05/27/2016 01	01 01
461-007	MORRISON RD	LAKE WILLOW DR	AF	05/27/2016 01	01 01
461-008	MORRISON RD	LAKE WILLOW DR	AF	05/27/2016 01	01 01
461-009	MORRISON RD	EBBTIDE DR	AF	05/27/2016 01	01 01
461-010	MORRISON RD	EBBTIDE DR	AF	05/27/2016 01	01 01
461-011	MORRISON RD	MALVERN DR	AF	05/27/2016 01	01 01
461-012	MALVERN DR	MORRISON RD	AF	05/27/2016 01	01 01
461-013	MALVERN DR	ABERDEEN RD	AF	05/31/2016 01	01 01
461-014	ABERDEEN RD	MALVERN DR	AF	05/31/2016 01	01 01
461-015	MALVERN DR	LOMOND RD	AF	05/31/2016 01	01 01
461-016	MALVERN DR	CURRAN BL	AF	05/31/2016 01	01 01
461-017	LOMOND RD	MALVERN DR	AF	05/31/2016 01	01 01
461-018	MORRISON RD	MALVERN DR	AF	05/31/2016 01	01 01
461-019	MORRISON RD	PRIMROSE DR	AF	05/31/2016 01	01 01
461-020	PRIMROSE DR	CYNTHIA DR	AF	05/31/2016 01	01 01
461-021	CYNTHIA DR	WOODBINE DR	AF	05/31/2016 01	01 01
461-022	WOODBINE DR	CYNTHIA DR	AF	05/31/2016 01	01 01
461-023	WOODBINE DR	CURRAN BL	AF	05/31/2016 01	01 01
461-024	WOODBINE DR	CURRAN BL	AF	05/31/2016 01	01 01
461-025	PRIMROSE DR	CYNTHIA DR	AF	06/01/2016 01	01 01
461-026	PRIMROSE DR	CYNTHIA DR	AF	06/01/2016 01	01 01
461-027	PRIMROSE DR	CURRAN BL	RCO	09/30/2016 01	04 01
461-028	PRIMROSE DR	CURRAN BL	AF	06/01/2016 01	01 01
461-029	CURRAN BL	WOODBINE DR	AF	06/01/2016 01	01 01
461-030	WOODBINE DR	CURRAN BL	AF	06/01/2016 01	01 01
461-031	WOODBINE DR	WALES	AF	06/01/2016 01	01 01
461-032	CURRAN BL	EBBTIDE DR	AF	06/01/2016 01	01 01
461-033	EBBTIDE DR	CURRAN BL	AF	06/01/2016 01	01 01
461-034	EBBTIDE DR	CURRAN BL	AF	06/01/2016 01	01 01
461-035	CURRAN BL	MALVERN DR	AF	06/01/2016 01	01 01
461-036	CURRAN BL	DRIFTWOOD DR	AF	06/01/2016 01	01 01
461-037	CURRAN BL	DRIFTWOOD DR	AF	06/01/2016 01	01 01
461-038	DRIFTWOOD DR	CURRAN BL	AF	06/01/2016 01	01 01
461-039	DRIFTWOOD DR	CURRAN BL	AF	06/01/2016 01	01 01
461-040	DRIFTWOOD DR	BEACH DR	AF	06/01/2016 01	01 01
461-041	EBBTIDE DR	DRIFTWOOD DR	AF	06/01/2016 01	01 01
461-042	DRIFTWOOD DR	BEACH DR	AF	06/01/2016 01	01 01
461-043	BEACH DR	WALES	AF	06/01/2016 01	01 01
461-044	EBBTIDE DR	WALES	AF	06/01/2016 01	01 01
461-045	WALES	EBBTIDE DR	AF	06/01/2016 01	01 01
461-046	EBBTIDE DR	WALES	AF	06/01/2016 01	01 01
461-047	WALES	EDGELAKE CT	RCO	05/25/2016 01	04 01
461-048	PRIMROSE DR	CURRAN BL	RCO	05/26/2016 01	04 01
461-049	PRIMROSE DR	WALES	RCO	05/25/2016 01	04 01
461-050	WALES	WOODBINE DR	RCO	05/25/2016 01	04 01
461-051	CURRAN BL	LIGUSTRUM DR	RCO	05/26/2016 01	04 01
461-052	LIGUSTRUM DR	CURRAN BL	RCO	05/26/2016 01	04 01
461-053	LIGUSTRUM DR	WALES	RCO	05/25/2016 01	04 01
461-054	EBBTIDE DR	MORRISON RD	RCO	05/26/2016 01	04 01
461-055	EBBTIDE DR	MORRISON RD	RCO	05/26/2016 01	04 01
461-056	MORRISON RD	LIGUSTRUM DR	RCO	05/26/2016 01	04 01
461-057	MORRISON RD	LIGUSTRUM DR	RCO	05/26/2016 01	04 01

461-058	LIGUSTRUM DR	MORRISON RD	RCO	05/26/2016 01	04 01
461-059	LIGUSTRUM DR	MORRISON RD	RCO	05/26/2016 01	04 01
461-060	LIGUSTRUM DR	CURRAN BL	RCO	05/26/2016 01	04 01
461-061	LIGUSTRUM DR	CURRAN BL	RCO	05/16/2016 01	04 01
461-062	MORRISON RD	DOGWOOD DR	RCO	05/31/2016 01	04 01
461-063	DOGWOOD DR	MORRISON RD	RCO	05/31/2016 01	04 01
461-064	DOGWOOD DR	MORRISON RD	RCO	05/31/2016 01	04 01
461-065	DOGWOOD DR	CURRAN BL	RCO	05/31/2016 01	04 01
461-066	DOGWOOD DR	CURRAN BL	RCO	05/31/2016 01	04 01
461-067	MORRISON RD	DOGWOOD DR	RCO	05/31/2016 01	04 01
461-068	MORRISON RD	EDWARD	RCO	06/01/2016 01	01 01
461-069	EDWARD	MORRISON RD	RCO	06/01/2016 01	04 01
461-070	EDWARD	MORRISON RD	RCO	06/01/2016 01	04 01
461-071	EDWARD	CURRAN BL	RCO	06/01/2016 01	04 01
461-072	EDWARD	CURRAN BL	RCO	06/01/2016 01	04 01
461-073	MORRISON RD	MAYO RD	RCO	06/01/2016 01	04 01
461-074	MAYO RD	MORRISON RD	RCO	06/01/2016 01	04 01
461-075	MAYO RD	MORRISON RD	RCO	06/01/2016 01	04 01
461-076	MORRISON RD	MAYO RD	RCO	06/01/2016 01	04 01
461-078	MORRISON RD	MAYO RD	RCO	06/01/2016 01	04 01
461-079	MORRISON RD	MAYO RD	RCO	06/01/2016 01	04 01
461-080	MORRISON RD	COVE DR	RCO	06/01/2016 01	04 01
461-081	MORRISON RD	COVE DR	RCO	06/01/2016 01	04 01
461-082	COVE DR	MORRISON RD	RCO	06/01/2016 01	04 01
461-083	MAYO RD	MORRISON RD	RCO	06/01/2016 01	04 01
461-084	MAYO RD	MORRISON RD	RCO	06/01/2016 01	04 01
461-085	MAYO RD	CURRAN BL	RCO	06/01/2016 01	04 01
461-086	MAYO RD	CURRAN BL	RCO	06/01/2016 01	04 01
461-087	MAYO RD	CURRAN BL	RCO	06/01/2016 01	04 01
461-088	MORRISON RD	MAYO RD	RCO	06/01/2016 01	04 01
461-090	MAYO RD	MORRISON RD	RCO	06/01/2016 01	04 01
461-091	MAYO RD	MORRISON RD	RCO	06/01/2016 01	04 01
461-092	MAYO RD	CURRAN BL	RCO	06/01/2016 01	04 01
461-093	MAYO RD	CURRAN BL	AM	05/26/2016 01	04 01
461-094	MAYO RD	CURRAN BL	AM	05/26/2016 01	04 01
461-095	MAYO RD	CURRAN BL	AM	05/26/2016 01	04 01
461-096	MAYO RD	WALES	AM	05/26/2016 01	04 01
461-097	CURRAN BL	DOYLE CT	AM	05/26/2016 01	04 01
461-098	DOYLE CT	CURRAN BL	AM	05/26/2016 01	04 01
461-099	CURRAN BL	DUKE CT	AM	05/26/2016 01	04 01
461-100	DUKE CT	CURRAN BL	AM	05/26/2016 01	04 01
461-101	MAYO RD	WALES	AM	05/26/2016 01	04 01
461-102	MAYO RD	WALES	AM	05/26/2016 01	04 01
461-103	MAYO RD	HAYNE BL	AM	05/26/2016 01	04 01
461-104	MAYO RD	HAYNE BL	AM	05/26/2016 01	04 01
461-105	HAYNE BL	POMPANO	AM	05/26/2016 01	04 01
461-106	HAYNE BL	EDWARD	AM	05/26/2016 01	04 01
461-107	HAYNE BL	CASTLELAKE DR	AM	05/26/2016 01	04 01
461-108	HAYNE BL	CASTLELAKE DR	AM	05/26/2016 01	04 01
461-109	HAYNE BL	CASTLELAKE DR	AM	05/26/2016 01	04 01
461-110	WALES	EDWARD	AM	05/26/2016 01	04 01
461-111	EDWARD	HAYNE BL	AM	05/26/2016 01	04 01
461-112	EDWARD	HAYNE BL	AM	05/31/2016 01	04 01
461-113	WALES	EDWARD	AM	05/31/2016 01	04 01
461-114	WALES	CASTLELAKE DR	AM	05/31/2016 01	04 01
461-115	WALES	LIGUSTRUM DR	AM	05/31/2016 01	04 01

461-116	CURRAN BL	MAYO RD	AM	05/31/2016 01	04 01
461-117	MAYO RD	CURRAN BL	AM	05/26/2016 01	04 01
461-118	MAYO RD	WALES	AM	05/25/2016 01	04 01
461-119	CURRAN BL	EDWARD	AM	05/25/2016 01	04 01
461-120	EDWARD	CURRAN BL	AM	05/25/2016 01	04 01
461-121	EDWARD	WALES	AM	05/25/2016 01	04 01
461-122	EDWARD	WALES	AM	05/25/2016 01	04 01
461-123	EDWARD	WALES	AM	05/25/2016 01	04 01
461-124	CURRAN BL	DOGWOOD DR	AM	05/25/2016 01	04 01
461-125	DOGWOOD DR	CURRAN BL	AM	05/25/2016 01	04 01
461-126	DOGWOOD DR	WALES	AM	05/25/2016 01	04 01
461-128	WALES	POMPANO	AM	05/25/2016 01	04 01
461-129	POMPANO	HAYNE BL	AM	05/25/2016 01	04 01
461-130	POMPANO	HAYNE BL	AM	05/25/2016 01	04 01
461-131	HAYNE BL	DRUM	AM	05/25/2016 01	04 01
461-132	WALES	DRUM	AM	05/25/2016 01	04 01
461-133	DRUM	WALES	AM	05/25/2016 01	04 01
461-134	DRUM	HAYNE BL	AM	05/25/2016 01	04 01
461-135	WALES	FLOUNDER	AM	05/25/2016 01	04 01
461-136	FLOUNDER	HAYNE BL	AM	05/25/2016 01	04 01
461-137	FLOUNDER	HAYNE BL	AM	05/25/2016 01	04 01
461-138	HAYNE BL	DRUM	AM	05/25/2016 01	04 01
461-139	HAYNE BL	TROUT RD	AM	05/25/2016 01	04 01
461-140	WALES	TROUT RD	AM	06/01/2016 01	04 01
461-141	TROUT RD	HAYNE BL	AM	06/01/2016 01	04 01
461-142	TROUT RD	HAYNE BL	AM	06/01/2016 01	04 01
461-143	WALES	SHEEPHEAD	AM	06/01/2016 01	04 01
461-144	SHEEPHEAD	HAYNE BL	AM	06/01/2016 01	04 01
461-145	SHEEPHEAD	HAYNE BL	RCO	06/01/2016 01	04 01
461-146	HAYNE BL	DANUBE RD	RCO	06/02/2016 01	04 01
461-147	HAYNE BL	TROUT RD	RCO	06/02/2016 01	04 01
461-148	WALES	DANUBE RD	RCO	06/02/2016 01	04 01
461-149	DANUBE RD	HAYNE BL	RCO	06/02/2016 01	04 01
461-150	DANUBE RD	HAYNE BL	RCO	06/02/2016 01	04 01
461-151	MORRISON RD	MAYO RD	RCO	06/02/2016 01	04 01
461-152	MORRISON RD	FIELDSTON RD	RCO	06/02/2016 01	04 01
461-153	FIELDSTON RD	MORRISON RD	RCO	06/02/2016 01	04 01
461-154	FIELDSTON RD	MORRISON RD	RCO	06/02/2016 01	04 01
461-155	FIELDSTON RD	CURRAN BL	RCO	06/02/2016 01	04 01
461-156	FIELDSTON RD	CURRAN BL	RCO	06/02/2016 01	04 01
461-157	MORRISON RD	EASTMORE RD	RCO	06/02/2016 01	04 01
461-158	EASTMORE RD	MORRISON RD	RCO	06/02/2016 01	04 01
461-159	EASTMORE RD	MORRISON RD	RCO	06/02/2016 01	04 01
461-160	EASTMORE RD	CURRAN BL	RCO	06/02/2016 01	04 01
461-161	EASTMORE RD	CURRAN BL	RCO	06/02/2016 01	04 01
461-162	MORRISON RD	DALEWOOD RD	RCO	06/02/2016 01	04 01
461-163	DALEWOOD RD	MORRISON RD	RCO	06/02/2016 01	04 01
461-164	DALEWOOD RD	MORRISON RD	RCO	06/02/2016 01	04 01
461-165	DALEWOOD RD	CURRAN BL	RCO	06/02/2016 01	04 01
461-166	DALEWOOD RD	CURRAN BL	RCO	06/02/2016 01	04 01
461-167	CURRAN BL	ALLISON RD	RCO	06/02/2016 01	04 01
461-168	ALLISON RD	CURRAN BL	RCO	06/02/2016 01	04 01
461-169	ALLISON RD	WALES	RCO	06/02/2016 01	04 01
461-170	CURRAN BL	BUTTERFIELD	RCO	06/02/2016 01	04 01
461-171	BUTTERFIELD	CURRAN BL	RCO	06/02/2016 01	04 01
461-172	BUTTERFIELD	WALES	RCO	06/02/2016 01	04 01

461-173	CURRAN BL	CRESTMONT RD	RCO	06/02/2016 01	04 01
461-174	MORRISON RD	CRESTMONT RD	AM	06/02/2016 01	04 01
461-175	CRESTMONT RD	MORRISON RD	AM	06/02/2016 01	04 01
461-176	CRESTMONT RD	MORRISON RD	AM	06/02/2016 01	04 01
461-177	CRESTMONT RD	CURRAN BL	AM	06/02/2016 01	04 01
461-178	CRESTMONT RD	CURRAN BL	AM	06/02/2016 01	04 01
461-179	WALES	DANUBE RD	AM	06/02/2016 01	04 01
461-180	DANUBE RD	WALES	AM	06/02/2016 01	04 01
461-181	DANUBE RD	WALES	AM	06/02/2016 01	04 01
461-182	DANUBE RD	HAYNE BL	AM	06/02/2016 01	04 01
461-183	EDGELAKE CT	WALES	AM	06/02/2016 01	04 01
461-184	EDGELAKE CT	WALES	AM	06/02/2016 01	04 01
461-185	EDGELAKE CT	WALES	AM	06/02/2016 01	04 01
461-186	EDGELAKE CT	WALES	AM	06/02/2016 01	04 01
461-187	EDGELAKE CT	WALES	AM	06/02/2016 01	04 01
461-188	EDGELAKE CT	WALES	AM	06/02/2016 01	04 01
461-189	EDGELAKE CT	HAYNE BL	AM	06/02/2016 01	04 01
461-190	HAYNE BL	EDGELAKE CT	AM	06/02/2016 01	04 01
461-191	HAYNE BL	EDGELAKE CT	AM	06/02/2016 01	04 01
462-001	MAYO RD	SPRING LAKE DR	AM	06/02/2016 01	04 01
462-002	SPRING LAKE DR	MAYO RD	AM	06/02/2016 01	04 01
462-003	SPRING LAKE DR	MAYO RD	AM	06/02/2016 01	04 01
462-004	SPRING LAKE DR	COVE DR	AM	06/02/2016 01	04 01
462-005	SPRING LAKE DR	COVE DR	AM	06/02/2016 01	04 01
462-006	SPRING LAKE DR	COVE DR	AM	06/02/2016 01	04 01
462-007	COVE DR	SPRING LAKE DR	AM	06/02/2016 01	04 01
462-008	COVE DR	ARBOR DR	AM	06/02/2016 01	04 01
462-009	COVE DR	ARBOR DR	AM	06/02/2016 01	04 01
462-010	COVE DR	ARBOR DR	AM	06/03/2016 01	04 01
462-011	MAYO RD	SPRING LAKE DR	AM	06/03/2016 01	04 01
462-012	MAYO RD	SPRING LAKE DR	AM	06/03/2016 01	04 01
462-013	MAYO RD	SPRING LAKE DR	AM	06/03/2016 01	04 01
462-014	MAYO RD	SPRING LAKE DR	AM	06/03/2016 01	04 01
462-015	MAYO RD	ARBOR DR	AM	06/03/2016 01	04 01
462-016	MAYO RD	ARBOR DR	AM	06/03/2016 01	04 01
462-017	MAYO RD	ARBOR DR	AM	06/03/2016 01	04 01
462-018	MAYO RD	ARBOR DR	AM	05/27/2016 01	04 01
462-019	MAYO RD	ARBOR DR	AM	05/27/2016 01	04 01
462-020	MAYO RD	I-10	AM	05/27/2016 01	04 01
462-021	ARBOR DR	MAYO RD	AM	05/27/2016 01	04 01
462-022	MAYO RD	ARBOR DR	AM	05/27/2016 01	04 01
462-023	ARBOR DR	MAYO RD	AM	05/27/2016 01	04 01
462-024	ARBOR DR	MAYO RD	AM	05/27/2016 01	04 01
462-025	ARBOR DR	COVE DR	AM	05/27/2016 01	04 01
462-026	ARBOR DR	COVE DR	AM	05/27/2016 01	04 01
462-027	ARBOR DR	MAYO RD	AM	05/27/2016 01	04 01
462-028	ARBOR DR	NEPTUNE CT	AM	05/27/2016 01	04 01
462-030	NEPTUNE CT	ARBOR DR	AM	05/27/2016 01	04 01
462-031	SPRING LAKE DR	NEPTUNE CT	AM	05/27/2016 01	04 01
462-032	NEPTUNE CT	SPRING LAKE DR	AM	05/27/2016 01	04 01
462-033	NEPTUNE CT	SPRING LAKE DR	AM	05/27/2016 01	04 01
462-034	NEPTUNE CT	ARBOR DR	AM	05/27/2016 01	04 01
462-035	LAKE WILLOW DR	MORRISON RD	AM	05/27/2016 01	04 01
462-036	LAKE WILLOW DR	MORRISON RD	AM	05/27/2016 01	04 01
462-037	LAKE WILLOW DR	GREY OAKS DR	RCO	06/03/2016 01	04 01
462-038	LAKE WILLOW DR	GREY OAKS DR	RCO	06/03/2016 01	04 01

462-039	GREY OAKS DR	LAKE WILLOW DR	RCO	06/03/2016 01	04 01
462-040	GREY OAKS DR	LAKE WILLOW DR	RCO	06/03/2016 01	04 01
462-041	GREY OAKS DR	LAKE WILLOW DR	RCO	06/03/2016 01	04 01
462-042	GREY OAKS DR	LAKE WILLOW DR	RCO	06/03/2016 01	04 01
462-043	GREY OAKS DR	LAKE WILLOW DR	RCO	06/03/2016 01	04 01
462-044	LAKE WILLOW DR	GREY OAKS DR	RCO	06/03/2016 01	04 01
462-045	LAKE WILLOW DR	THOR CT	RCO	06/03/2016 01	04 01
462-046	LAKE WILLOW DR	THOR CT	RCO	06/03/2016 01	04 01
462-047	LAKE WILLOW DR	THOR CT	RCO	06/03/2016 01	04 01
462-048	THOR CT	LAKE WILLOW DR	RCO	06/03/2016 01	04 01
462-049	LAKE WILLOW DR	THOR CT	RCO	06/03/2016 01	04 01
462-050	LAKE WILLOW DR	THOR CT	RCO	06/03/2016 01	04 01
463-001	LAKE FOREST BL	BENTLEY DR	RCO	06/06/2016 01	04 01
463-002	BENTLEY DR	LAKE FOREST BL	RCO	06/06/2016 01	04 01
463-004	BENTLEY DR	DWYER RD	RCO	06/06/2016 01	04 01
463-005	LAKE FOREST BL	SAMOVAR DR	RCO	06/06/2016 01	04 01
463-006	LAKE FOREST BL	SAMOVAR DR	RCO	06/06/2016 01	04 01
463-007	SAMOVAR DR	LAKE FOREST BL	RCO	06/06/2016 01	11 01
463-008	SAMOVAR DR	DWYER RD	RCO	06/06/2016 01	04 01
463-009	LAKE FOREST BL	SAMOVAR DR	RCO	06/06/2016 01	04 01
463-010	LAKE FOREST BL	HOLLEY LN	RCO	06/06/2016 01	11 01
463-011	LAKE FOREST BL	HOLLEY LN	RCO	06/06/2016 01	04 01
463-012	LAKE FOREST BL	HOLLEY LN	RCO	06/06/2016 01	04 01
463-013	LAKE FOREST BL	HOLLEY LN	RCO	06/06/2016 01	04 01
463-014	HOLLEY LN	LAKE FOREST BL	AM	05/24/2016 01	04 01
463-015	HOLLEY LN	DWYER RD	AM	05/24/2016 01	04 01
463-016	LAKE FOREST BL	RICKERT DR	AM	05/24/2016 01	04 01
463-017	RICKERT DR	LAKE FOREST BL	JB	06/03/2016 01	04 01
463-018	RICKERT DR	DWYER RD	JB	06/03/2016 01	04 01
463-019	LAKE FOREST BL	PARC BRITTANY BL	JB	06/03/2016 01	04 01
463-020	PARC BRITTANY BL	LAKE FOREST BL	JB	06/03/2016 01	04 01
463-021	PARC BRITTANY BL	S CORONET CT	JB	06/03/2016 01	04 01
463-022	S CORONET CT	PARC BRITTANY BL	JB	06/03/2016 01	04 01
463-023	S CORONET CT	W CORONET CT	JB	06/03/2016 01	04 01
463-024	S CORONET CT	PARC BRITTANY BL	JB	06/03/2016 01	04 01
463-025	S CORONET CT	E CORONET CT	JB	06/03/2016 01	04 01
463-026	PARC BRITTANY BL	S CORONET CT	JB	06/03/2016 01	04 01
463-027	PARC BRITTANY BL	N CORONET CT	JB	06/03/2016 01	04 01
463-028	PARC BRITTANY BL	N CORONET CT	JB	06/03/2016 01	04 01
463-029	N CORONET CT	E CORONET CT	AM	05/24/2016 01	04 01
463-030	N CORONET CT	E CORONET CT	AM	05/24/2016 01	04 01
463-031	E CORONET CT	S CORONET CT	AM	05/24/2016 01	04 01
463-032	N CORONET CT	PARC BRITTANY BL	AM	05/24/2016 01	04 01
463-034	N CORONET CT	PARC BRITTANY BL	AM	05/24/2016 01	04 01
463-036	N CORONET CT	W CORONET CT	AM	05/24/2016 01	04 01
463-037	W CORONET CT	S CORONET CT	JB	06/06/2016 01	04 01
463-038	N CORONET CT	PARC BRITTANY BL	JB	06/06/2016 01	04 01
463-040	N CORONET CT	W CORONET CT	JB	06/06/2016 01	04 01
463-041	PARC BRITTANY BL	N CORONET CT	JB	06/06/2016 01	04 01
463-042	PARC BRITTANY BL	I-10	JB	06/06/2016 01	04 01
463-044	LAKE FOREST BL	PARC BRITTANY BL	JB	06/06/2016 01	01 01
463-045	LAKE FOREST BL	MAYO RD	JB	06/06/2016 01	04 01
463-046	MAYO RD	S CORONET CT	JB	06/06/2016 01	04 01
463-047	MAYO RD	S CORONET CT	JB	06/06/2016 01	04 01
463-048	MAYO RD	S CORONET CT	JB	06/06/2016 01	04 01
463-049	MAYO RD	S CORONET CT	JB	06/06/2016 01	04 01

463-050	LAKE FOREST BL	MAYO RD	JB	06/06/2016 01	04 01
463-051	LAKE FOREST BL	MAYO RD	JB	06/06/2016 01	04 01
463-052	MAYO RD	CLEMENTS DR	JB	06/06/2016 01	04 01
463-053	CLEMENTS DR	MAYO RD	JB	06/06/2016 01	04 01
463-054	CLEMENTS DR	MAYO RD	JB	06/06/2016 01	04 01
463-055	CLEMENTS DR	DWYER RD	JB	06/06/2016 01	04 01
463-056	MAYO RD	CLEMENTS DR	JB	06/06/2016 01	04 01
463-057	MAYO RD	DWYER RD	JB	06/06/2016 01	04 01
463-058	MAYO RD	DWYER RD	JB	06/06/2016 01	04 01
463-059	MAYO RD	LAKE FOREST BL	AF	06/03/2016 01	01 01
463-060	MAYO RD	DWYER RD	AF	06/03/2016 01	02 01
463-061	MAYO RD	DWYER RD	AF	06/03/2016 01	01 01
463-062	MAYO RD	LAKE FOREST BL	AF	06/03/2016 01	01 01
463-063	MAYO RD	LAKE FOREST BL	AF	06/03/2016 01	01 01
463-064	LAKE FOREST BL	MAYO RD	AF	06/03/2016 01	01 01
463-065	LAKE FOREST BL	RICKERT DR	AF	06/03/2016 01	01 01
463-066	MAYO RD	I-10	AF	06/03/2016 01	01 01
463-067	MAYO RD	I-10	AF	06/03/2016 01	01 01
463-068	MAYO RD	FARWOOD DR	AF	06/03/2016 01	01 01
463-069	MAYO RD	FARWOOD DR	AF	06/03/2016 01	01 01
463-070	MAYO RD	FARWOOD DR	AF	06/03/2016 01	01 01
463-071	MAYO RD	FARWOOD DR	AF	06/03/2016 01	01 01
463-072	MAYO RD	I-10	AF	06/03/2016 01	01 01
463-073	FARWOOD DR	GLENGARY RD	AF	06/03/2016 01	01 01
463-074	GLENGARY RD	FARWOOD DR	AF	06/03/2016 01	01 01
463-075	GLENGARY RD	CHADBOURNE DR	AF	06/03/2016 01	01 01
463-076	GLENGARY RD	I-10	AF	06/03/2016 01	01 01
463-077	CHADBOURNE DR	RUGBY CT	AF	06/06/2016 01	01 01
463-078	RUGBY CT	CHADBOURNE DR	AF	06/06/2016 01	01 01
463-079	CHADBOURNE DR	RUGBY CT	AF	06/06/2016 01	01 01
463-080	CHADBOURNE DR	FARWOOD RD	AF	06/06/2016 01	01 01
463-081	CHADBOURNE DR	RUGBY CT	AF	06/06/2016 01	01 01
463-082	CHADBOURNE DR	FARWOOD RD	AF	06/06/2016 01	01 01
463-083	FARWOOD DR	GLENGARY RD	AF	06/07/2016 01	01 01
463-084	FARWOOD DR	NORWOOD CT	AF	06/07/2016 01	01 01
463-085	NORWOOD CT	FARWOOD DR	AF	06/07/2016 01	01 01
463-086	FARWOOD DR	FARWOOD RD	AF	06/07/2016 01	01 01
463-087	FARWOOD RD	FARWOOD DR	AF	06/07/2016 01	01 01
463-088	FARWOOD RD	FARWOOD DR	AF	06/07/2016 01	01 01
463-089	FARWOOD RD	CHADBOURNE DR	AF	06/07/2016 01	01 01
463-090	FARWOOD RD	FARWOOD DR	AF	06/07/2016 01	01 01
463-091	FARWOOD RD	CHADBOURNE DR	AF	06/07/2016 01	01 01
463-092	FARWOOD RD	I-10	AF	06/07/2016 01	01 01
464-002	DWYER RD	WILSON DR	AF	06/07/2016 01	01 01
464-003	WILSON DR	CALHOUN	AF	06/07/2016 01	01 01
464-004	WILSON DR	PRENTISS AV	AF	06/07/2016 01	01 01
464-005	WILSON DR	DREUX AV	AF	06/07/2016 01	01 01
464-006	WILSON DR	ST JAMES	AF	06/07/2016 01	01 01
464-007	ST JAMES	WILSON DR	AF	06/07/2016 01	01 01
464-008	WILSON DR	SELMA	AF	06/07/2016 01	01 01
464-009	GRANT	WILSON DR	AF	06/07/2016 01	01 01
464-010	WILSON DR	MOUND AV	AF	06/08/2016 01	01 01
464-011	WILSON DR	MOUND AV	AF	06/08/2016 01	01 01
464-012	WILSON DR	WARFIELD	AF	06/08/2016 01	01 01
464-013	WILSON DR	LOMBARD	AF	06/08/2016 01	01 01
464-014	WILSON DR	LOMBARD	AF	06/08/2016 01	01 01

464-015	LOMBARD	WILSON DR	AF	06/08/2016 01	01 01
464-016	WILSON DR	CHEF MENTEUR HW	AF	06/08/2016 01	01 01
464-017	CHEF MENTEUR HW	WILSON	AF	06/08/2016 01	01 01
464-018	DWYER RD	WILSON DR	AF	06/08/2016 01	01 01
464-019	DWYER RD	ROSEMONT PL	AF	06/08/2016 01	01 01
464-020	ROSEMONT PL	PRENTISS AV	AF	06/08/2016 01	01 01
464-021	ROSEMONT PL	PRENTISS AV	AF	06/08/2016 01	01 01
464-022	ROSEMONT PL	DREUX AV	AF	06/08/2016 01	01 01
464-023	ROSEMONT PL	SELMA	AF	06/08/2016 01	01 01
464-024	ROSEMONT PL	RANSOM	AF	06/08/2016 01	01 01
464-025	ROSEMONT PL	WARFIELD	AF	06/08/2016 01	01 01
464-026	DWYER RD	RHODES DR	AF	06/08/2016 01	01 01
464-028	DWYER RD	RHODES DR	AM	06/06/2016 01	04 01
464-030	RHODES DR	PRENTISS AV	AM	06/06/2016 01	04 01
464-031	RHODES DR	PRENTISS AV	AM	06/06/2016 01	04 01
464-032	RHODES DR	DREUX AV	AM	06/06/2016 01	04 01
464-033	RHODES DR	DREUX AV	AM	06/06/2016 01	04 01
464-034	RHODES DR	SELMA	AM	06/06/2016 01	04 01
464-035	RHODES DR	RANSOM	AM	06/06/2016 01	04 01
464-036	RHODES DR	WARFIELD	AM	06/06/2016 01	04 01
464-037	WARFIELD	RHODES DR	AM	06/06/2016 01	04 01
464-038	RHODES DR	LOMBARD	AM	06/07/2016 01	04 01
464-040	LOMBARD	LONELY OAK DR	AM	06/07/2016 01	04 01
464-041	LONELY OAK DR	CHEF MENTEUR HW	AM	06/07/2016 01	04 01
464-043	CHEF MENTEUR HW	LONELY OAK DR	AM	06/07/2016 01	04 01
464-044	CHEF MENTEUR HW	LONELY OAK DR	AM	06/07/2016 01	04 01
464-046	CHEF MENTEUR HW	WILSON DR	AM	06/07/2016 01	04 01
464-047	PRENTISS AV	LONELY OAK DR	AM	06/07/2016 01	04 01
464-048	LONELY OAK DR	PRENTISS AV	AM	06/06/2016 01	04 01
464-049	LONELY OAK DR	DWYER RD	AM	06/06/2016 01	04 01
464-050	LONELY OAK DR	DREUX AV	AM	06/06/2016 01	04 01
464-051	LONELY OAK DR	DREUX AV	AM	06/06/2016 01	04 01
464-052	LONELY OAK DR	SELMA	AM	06/06/2016 01	04 01
464-053	LONELY OAK DR	RANSOM	AM	06/06/2016 01	04 01
464-054	LONELY OAK DR	WARFIELD	RCO	06/07/2016 01	04 01
464-055	LONELY OAK DR	LOMBARD	RCO	06/07/2016 01	04 01
464-056	PRENTISS AV	TULIP	RCO	06/07/2016 01	04 01
464-057	TULIP	PRENTISS AV	RCO	06/07/2016 01	04 01
464-058	TULIP	DWYER RD	RCO	06/07/2016 01	04 01
464-059	TULIP	DREUX AV	RCO	06/07/2016 01	04 01
464-060	TULIP	DREUX AV	RCO	06/07/2016 01	04 01
464-061	TULIP	SELMA	RCO	06/07/2016 01	04 01
464-062	TULIP	SELMA	RCO	06/07/2016 01	04 01
464-063	TULIP	RANSOM	RCO	06/07/2016 01	04 01
464-064	RANSOM	PLUM ORCHARD AV	RCO	06/07/2016 01	04 01
464-065	PLUM ORCHARD AV	WARFIELD	RCO	06/07/2016 01	04 01
464-066	WARFIELD	LAFON DR	RCO	06/07/2016 01	04 01
464-067	WARFIELD	PLUM ORCHARD AV	RCO	06/07/2016 01	04 01
464-068	WARFIELD	LONELY OAK DR	RCO	06/07/2016 01	04 01
464-069	PLUM ORCHARD AV	WARFIELD	RCO	06/09/2016 01	04 01
464-070	PLUM ORCHARD AV	CHEF MENTEUR HW	RCO	06/07/2016 01	04 01
464-071	CHEF MENTEUR HW	PLUM ORCHARD AV	RCO	06/07/2016 01	04 01
464-072	CHEF MENTEUR HW	PLUM ORCHARD AV	RCO	06/07/2016 01	04 01
464-073	CHEF MENTEUR HW	PLUM ORCHARD AV	RCO	06/07/2016 01	04 01
464-074	CHEF MENTEUR HW	PLUM ORCHARD AV	RCO	06/07/2016 01	04 01
464-075	DREUX AV	PECAN	RCO	06/07/2016 01	04 01

464-076	PECAN	SELMA	RCO	06/07/2016 01	04 01
464-077	PECAN	SELMA	RCO	06/07/2016 01	04 01
464-078	PECAN	RANSOM	RCO	06/07/2016 01	04 01
464-079	DREUX AV	CAMELIA	06/07/16	06/07/2016 01	04 01
464-080	DREUX AV	LAFON DR	RCO	06/07/2016 01	04 01
464-081	CAMELIA	SELMA	RCO	06/07/2016 01	04 01
464-082	CAMELIA	SELMA	RCO	06/07/2016 01	04 01
464-083	SELMA	LAFON DR	RCO	06/07/2016 01	04 01
464-084	CAMELIA	SELMA	AM	06/06/2016 01	04 01
464-085	CAMELIA	RANSOM	AM	06/06/2016 01	04 01
464-086	RANSOM	LAFON DR	AM	06/06/2016 01	04 01
464-087	PRENTISS AV	PECAN	AM	06/06/2016 01	04 01
464-088	PECAN	PRENTISS AV	AM	06/06/2016 01	04 01
464-089	PECAN	PRENTISS AV	AM	06/06/2016 01	04 01
464-090	PECAN	DWYER RD	AM	06/06/2016 01	04 01
464-091	PRENTISS AV	CAMELIA	AM	06/06/2016 01	04 01
464-092	CAMELIA	DREUX AV	AM	06/06/2016 01	04 01
464-093	CAMELIA	PRENTISS AV	AM	06/06/2016 01	04 01
464-094	CAMELIA	DWYER RD	AM	06/06/2016 01	04 01
464-095	PRENTISS AV	LAFON DR	AM	06/06/2016 01	04 01
464-096	PECAN	DREUX AV	AM	06/06/2016 01	04 01
465-001	GRANT	WILSON	AM	06/06/2016 01	04 01
465-002	GRANT	VIOLA	AM	06/06/2016 01	04 01
465-003	GRANT	VIOLA	AM	06/08/2016 01	04 01
465-004	GRANT	VIOLA	AM	06/08/2016 01	04 01
465-005	VIOLA	GRANT	AM	06/08/2016 01	04 01
465-006	VIOLA	GRANT	AM	06/08/2016 01	04 01
465-007	VIOLA	GRANT	AM	06/08/2016 01	04 01
465-008	VIOLA	GRANT	AM	06/08/2016 01	04 01
465-011	TULSA	FRANCISCO VERRETT DR	AM	06/08/2016 01	04 01
465-013	VIOLA	GRANT	AM	06/08/2016 01	04 01
465-015	GRANT	FRANCISCO VERRETT DR	AM	06/08/2016 01	04 01
465-016	GRANT	FRANCISCO VERRETT DR	AM	06/08/2016 01	04 01
465-017	FRANCISCO VERRETT DR	GRANT	AM	06/08/2016 01	04 01
465-018	FRANCISCO VERRETT DR	TULSA	AM	06/08/2016 01	04 01
465-019	FRANCISCO VERRETT DR	TULSA	AM	06/08/2016 01	04 01
465-020	FRANCISCO VERRETT DR	GRANT	AM	06/08/2016 01	04 01
465-021	FRANCISCO VERRETT DR	LEEDS	AM	06/08/2016 01	04 01
465-022	GRANT	BONITA DR	AM	06/08/2016 01	04 01
465-023	BONITA DR	GRANT	AM	06/08/2016 01	04 01
465-024	BONITA DR	TULSA	AM	06/08/2016 01	04 01
465-025	TULSA	BONITA DR	AM	06/08/2016 01	04 01
465-026	TULSA	BONITA DR	AM	06/08/2016 01	04 01
465-027	GRANT	BONITA DR	AM	06/08/2016 01	04 01
465-028	BONITA DR	GRANT	AM	06/08/2016 01	04 01
465-029	BONITA DR	LEEDS	RCO	06/08/2016 01	04 01
465-030	DWYER RD	VIOLA	RCO	06/08/2016 01	04 01
465-031	DWYER RD	VIOLA	RCO	06/08/2016 01	04 01
465-032	DWYER RD	VIOLA	RCO	06/08/2016 01	04 01
465-033	VIOLA	DWYER RD	RCO	06/08/2016 01	04 01
465-034	VIOLA	HAMMOND	RCO	06/08/2016 01	04 01
465-035	VIOLA	HAMMOND	RCO	06/08/2016 01	04 01
465-036	VIOLA	LEEDS	RCO	06/08/2016 01	04 01
465-037	VIOLA	LEEDS	RCO	06/08/2016 01	04 01
465-038	VIOLA	LEEDS	RCO	06/08/2016 01	04 01
465-039	VIOLA	DWYER RD	RCO	06/08/2016 01	04 01

465-040	VIOLA	DWYER RD	RCO	06/08/2016 01	04 01
465-041	FRANCISCO VERRETT DR	DWYER RD	RCO	06/08/2016 01	04 01
465-042	FRANCISCO VERRETT DR	DWYER RD	RCO	06/08/2016 01	04 01
465-043	FRANCISCO VERRETT DR	HAMMOND	RCO	06/08/2016 01	04 01
465-044	FRANCISCO VERRETT DR	HAMMOND	RCO	06/08/2016 01	04 01
465-045	FRANCISCO VERRETT DR	HAMMOND	RCO	06/08/2016 01	04 01
465-046	FRANCISCO VERRETT DR	LEEDS	RCO	06/08/2016 01	04 01
465-047	FRANCISCO VERRETT DR	LEEDS	RCO	06/08/2016 01	04 01
465-048	DWYER RD	BONITA DR	RCO	06/08/2016 01	04 01
465-049	DWYER RD	BONITA DR	RCO	06/08/2016 01	04 01
465-050	BONITA DR	HAMMOND	RCO	06/08/2016 01	04 01
465-051	BONITA DR	HAMMOND	RCO	06/08/2016 01	04 01
465-052	BONITA DR	HAMMOND	RCO	06/08/2016 01	04 01
465-053	BONITA DR	LEEDS	RCO	06/08/2016 01	04 01
465-054	LEEDS	BONITA DR	AM	06/09/2016 01	04 01
465-055	LEEDS	BONITA DR	RCO	06/08/2016 01	04 01
465-056	CHEF MENTEUR HW	WERNER DR	RCO	06/08/2016 01	04 01
465-057	CHEF MENTEUR HW	WERNER DR	RCO	06/08/2016 01	04 01
465-058	CHEF MENTEUR HW	WERNER DR	RCO	06/08/2016 01	04 01
465-059	CHEF MENTEUR HW	WILSON	AM	06/09/2016 01	04 01
465-060	CHEF MENTEUR HW	WILSON	AM	06/09/2016 01	04 01
466-001	LAKE FOREST BL	CROWDER BL	AM	06/09/2016 01	04 01
466-002	CROWDER BL	LAKE FOREST BL	AM	06/09/2016 01	04 01
466-003	CROWDER BL	LAKE FOREST BL	AM	06/09/2016 01	04 01
466-004	CROWDER BL	DWYER RD	AM	06/09/2016 01	04 01
466-005	CROWDER BL	DWYER RD	AM	06/09/2016 01	04 01
466-010	CROWDER BL	LAKE FOREST BL	AM	06/10/2016 01	04 01
466-011	CROWDER BL	LAKE FOREST BL	AM	06/10/2016 01	04 01
466-012	CROWDER BL	LAKE FOREST BL	AM	06/10/2016 01	04 01
466-013	CROWDER BL	DWYER RD	AM	06/10/2016 01	04 01
466-014	CROWDER BL	DWYER RD	AM	06/10/2016 01	04 01
466-016	CROWDER BL	LAKE FOREST BL	AM	06/10/2016 01	04 01
466-017	LAKE FOREST BL	CROWDER BL	CB	06/13/2016 01	04 01
466-018	LAKE FOREST BL	CROWDER BL	CB	06/13/2016 01	04 01
466-019	LAKE FOREST BL	CROWDER BL	CB	06/13/2016 01	04 01
466-020	LAKE FOREST BL	CROWDER BL	CB	06/13/2016 01	04 01
466-021	LAKE FOREST BL	CROWDER BL	CB	06/13/2016 01	04 01
466-022	LAKE FOREST BL	CROWDER BL	CB	06/13/2016 01	04 01
466-023	LAKE FOREST BL	CROWDER BL	CB	06/13/2016 01	04 01
466-024	LAKE FOREST BL	CROWDER BL	CB	06/13/2016 01	04 01
466-030	LAKE FOREST BL	CROWDER BL	CB	06/13/2016 01	04 01
466-031	LAKE FOREST BL	CROWDER BL	CB	06/13/2016 01	04 01
466-038	CROWDER BL	LAKE FOREST BL	CB	06/13/2016 01	04 01
466-039	CROWDER BL	LAKE FOREST BL	CB	06/13/2016 01	04 01
466-040	CROWDER BL	LAKE FOREST BL	CB	06/13/2016 01	04 01
466-041	CROWDER BL	LAKE FOREST BL	CB	06/13/2016 01	04 01
466-042	CROWDER BL	LAKE FOREST BL	CB	06/13/2016 01	04 01
466-043	CROWDER BL	I-10 SERVICE RD	CB	06/13/2016 01	04 01
466-044	CROWDER BL	I-10 SERVICE RD	CB	06/13/2016 01	10 01
466-045	CROWDER BL	I-10 SERVICE RD	CB	06/13/2016 01	04 01
466-046	CROWDER BL	I-10 SERVICE RD	CB	06/13/2016 01	04 01
466-047	CROWDER BL	I-10 SERVICE RD	CB	06/13/2016 01	04 01
466-048	CROWDER BL	LAKE FOREST BL	CB	06/13/2016 01	04 01
466-049	CROWDER BL	LAKE FOREST BL	RCO	06/10/2016 01	04 01
466-050	CROWDER BL	LAKE FOREST BL	RCO	06/10/2016 01	04 01
466-051	CROWDER BL	LAKE FOREST BL	RCO	06/10/2016 01	04 01

466-053	CROWDER BL	LAKE FOREST BL	RCO	06/10/2016 01	04 01
466-054	CROWDER BL	LAKE FOREST BL	RCO	06/10/2016 01	04 01
466-055	CROWDER BL	LAKE FOREST BL	RCO	06/10/2016 01	04 01
466-056	CROWDER BL	LAKE FOREST BL	RCO	06/10/2016 01	04 01
466-057	CROWDER BL	I-10 SERVICE RD	RCO	06/10/2016 01	04 01
466-058	CROWDER BL	I-10 SERVICE RD	RCO	06/13/2016 01	04 01
466-059	CROWDER BL	I-10 SERVICE RD	RCO	06/13/2016 01	04 01
466-060	LAKE FOREST BL	CROWDER BL	RCO	06/13/2016 01	04 01
466-061	LAKE FOREST BL	SANDHURST DR	CB	06/13/2016 01	04 01
466-062	LAKE FOREST BL	SANDHURST DR	CB	06/13/2016 01	04 01
466-063	LAKE FOREST BL	CROWDER BL	CB	06/13/2016 01	04 01
466-065	LAKE FOREST BL	SANDHURST DR	CB	06/13/2016 01	04 01
466-066	LAKE FOREST BL	SANDHURST DR	CB	06/13/2016 01	04 01
466-067	LAKE FOREST BL	SANDHURST DR	CB	06/13/2016 01	04 01
466-068	SANDHURST DR	DWYER RD	JH	06/23/2016 01	01 01
466-069	SANDHURST DR	DWYER RD	JH	06/23/2016 01	01 01
466-070	SANDHURST DR	DWYER RD	JH	06/23/2016 01	01 01
466-071	SANDHURST DR	DWYER RD	JH	06/23/2016 01	01 01
466-072	LAKE FOREST BL	SERVITUDE	JH	06/23/2016 01	01 01
466-076	LAKE FOREST BL	WENTWORTH DR	JH	06/23/2016 01	01 01
466-077	WENTWORTH DR	DWYER RD	JH	06/23/2016 01	01 01
466-078	WENTWORTH DR	DWYER RD	JH	06/23/2016 01	01 01
466-079	WENTWORTH DR	DWYER RD	JH	06/23/2016 01	01 01
466-080	LAKE FOREST BL	CHRISTIAN LN	JH	06/23/2016 01	01 01
466-084	LAKE FOREST BL	CHRISTIAN LN	JH	06/23/2016 01	01 01
466-085	LAKE FOREST BL	CHRISTIAN LN	JH	06/23/2016 01	01 01
466-086	LAKE FOREST BL	CHRISTIAN LN	JH	06/23/2016 01	01 01
466-087	CHRISTIAN LN	BETHANEY CT	JH	06/23/2016 01	01 01
466-088	CHRISTIAN LN	BETHANEY CT	JH	06/23/2016 01	01 01
466-089	BETHANEY CT	CHRISTIAN LN	JH	06/23/2016 01	01 01
466-090	CHRISTIAN LN	DWYER RD	JH	06/23/2016 01	01 01
466-091	CHRISTIAN LN	DWYER RD	JH	06/23/2016 01	01 01
466-092	DWYER RD	WENTWORTH DR	RCO	06/14/2016 01	04 01
466-093	DWYER RD	CHRISTIAN LN	RCO	06/14/2016 01	04 01
466-094	DWYER RD	CHRISTIAN LN	RCO	06/14/2016 01	04 01
466-095	LAKE FOREST BL	CROWDER BL	RCO	06/24/2016 01	04 01
466-096	LAKE FOREST BL	SANDHURST DR	RCO	06/24/2016 01	04 01
467-001	CROWDER BL	BEECHWOOD CT	RCO	06/14/2016 01	04 01
467-002	CROWDER BL	BEECHWOOD CT	RCO	06/14/2016 01	04 01
467-003	CROWDER BL	BEECHWOOD CT	RCO	06/14/2016 01	04 01
467-004	CROWDER BL	LAKE WILLOW DR	RCO	06/14/2016 01	04 01
467-005	CROWDER BL	LAKE WILLOW DR	RCO	06/14/2016 01	04 01
467-006	CROWDER BL	I-10 SERVICE RD	RCO	06/14/2016 01	04 01
467-007	CROWDER BL	I-10 SERVICE RD	RCO	06/14/2016 01	04 01
467-008	CROWDER BL	I-10 SERVICE RD	RCO	06/14/2016 01	04 01
467-010	LAKE WILLOW DR	SERVITUDE	RCO	06/14/2016 01	04 01
467-015	LAKE WILLOW DR	SERVITUDE	RCO	06/14/2016 01	04 01
467-016	LAKE WILLOW DR	SERVITUDE	RCO	06/14/2016 01	04 01
467-017	LAKE WILLOW DR	SERVITUDE	RCO	06/14/2016 01	04 01
467-018	LAKE WILLOW DR	WESTHAVEN RD	RCO	06/14/2016 01	04 01
467-019	LAKE WILLOW DR	WESTHAVEN RD	RCO	06/14/2016 01	04 01
467-020	LAKE WILLOW DR	WESTHAVEN RD	RCO	06/14/2016 01	04 01
467-021	LAKE WILLOW DR	LAWRENCE RD	RCO	06/14/2016 01	04 01
467-022	LAKE WILLOW DR	LAWRENCE RD	RCO	06/14/2016 01	04 01
467-023	LAKE WILLOW DR	LAWRENCE RD	JH	06/23/2016 01	01 01
467-024	LAWRENCE RD	LAKE WILLOW DR	JH	06/23/2016 01	01 01

467-026	WESTHAVEN RD	TUDOR CT	RCO	06/24/2016 01	04 01
467-027	TUDOR CT	WESTHAVEN RD	RCO	06/24/2016 01	04 01
467-028	WESTHAVEN RD	TUDOR CT	RCO	06/24/2016 01	04 01
467-029	THORNLEY DR	MORRISON RD	RCO	06/24/2016 01	04 01
467-030	THORNLEY DR	MORRISON RD	RCO	06/24/2016 01	04 01
467-031	THORNLEY DR	MORRISON RD	RCO	06/24/2016 01	04 01
467-032	THORNLEY DR	WESTHAVEN RD	RCO	06/07/2016 01	04 01
467-033	THORNLEY DR	WESTHAVEN RD	RCO	06/24/2016 01	04 01
467-034	WESTHAVEN RD	MORRISON RD	RCO	06/24/2016 01	04 01
467-035	THORNLEY DR	WESTHAVEN RD	RCO	06/24/2016 01	04 01
467-036	WESTHAVEN RD	MORRISON RD	RCO	06/24/2016 01	04 01
467-037	CROWDER BL	BEECHWOOD CT	RCO	06/24/2016 01	04 01
467-038	BEECHWOOD CT	CROWDER BL	RCO	06/24/2016 01	04 01
467-039	BEECHWOOD CT	CROWDER BL	RCO	06/24/2016 01	04 01
467-040	CROWDER BL	BEECHWOOD CT	RCO	06/24/2016 01	04 01
467-041	CROWDER BL	HUNTINGTON PARK DR	RCO	06/24/2016 01	04 01
467-042	CROWDER BL	HUNTINGTON PARK DR	RCO	06/24/2016 01	04 01
467-044	HUNTINGTON PARK DR	PARKSIDE CT	RCO	06/24/2016 01	04 01
467-046	PARKSIDE CT	HUNTINGTON PARK DR	AF	06/16/2016 01	01 01
467-047	PARKSIDE CT	HUNTINGTON PARK DR	AF	06/16/2016 01	01 01
467-048	CLARIDGE CT	MORRISON RD	AF	06/16/2016 01	01 01
467-049	CLARIDGE CT	MORRISON RD	AF	06/16/2016 01	01 01
467-050	BENSON CT	MORRISON RD	AF	06/16/2016 01	01 01
467-051	BENSON CT	FORDHAM CT	AF	06/16/2016 01	01 01
467-052	BENSON CT	FORDHAM CT	AF	06/16/2016 01	02 01
467-053	FORDHAM CT	BENSON CT	AF	06/16/2016 01	01 01
467-054	FORDHAM CT	BENSON CT	AF	06/16/2016 01	01 01
467-056	BENSON CT	HUNTINGTON PARK DR	AF	06/16/2016 01	01 01
467-057	HUNTINGTON PARK DR	BENSON CT	AF	06/16/2016 01	01 01
467-058	HUNTINGTON PARK DR	PARKSIDE CT	AF	06/16/2016 01	01 01
467-059	BENSON CT	HUNTINGTON PARK DR	AF	06/16/2016 01	01 01
467-060	HUNTINGTON PARK DR	BENSON CT	AF	06/16/2016 01	01 01
467-061	HUNTINGTON PARK DR	BENSON CT	AF	06/16/2016 01	01 01
467-062	REDWOOD LN	CROWDER BL	AF	06/16/2016 01	01 01
467-063	REDWOOD LN	CROWDER BL	AF	06/16/2016 01	01 01
467-064	REDWOOD LN	CROWDER BL	AF	06/16/2016 01	01 01
467-065	REDWOOD LN	CROWDER BL	AF	06/17/2016 01	01 01
467-066	CEDAR LN	CROWDER BL	AF	06/17/2016 01	01 01
467-067	CEDAR LN	CROWDER BL	AF	06/17/2016 01	01 01
467-068	CEDAR LN	CROWDER BL	AF	06/17/2016 01	01 01
467-069	REDWOOD LN	CROWDER BL	AF	06/17/2016 01	01 01
467-070	COLONY CT	MORRISON RD	AF	06/17/2016 01	01 01
467-071	LAWRENCE CT	WILLOW DR	AGF	06/22/2016 01	01 01
469-002	MORRISON RD	BURKE RD	AF	06/17/2016 01	01 01
469-003	MORRISON RD	BUNDY RD	AF	06/17/2016 01	01 01
469-004	BUNDY RD	MORRISON RD	AF	06/17/2016 01	01 01
469-005	BUNDY RD	MIDDLEBORO RD	AF	06/17/2016 01	01 01
469-006	BUNDY RD	MIDDLEBORO RD	AF	06/17/2016 01	01 01
469-007	BUNDY RD	MIDDLEBORO RD	AF	06/17/2016 01	01 01
469-008	BUNDY RD	MIDDLEBORO RD	AF	06/17/2016 01	01 01
469-009	BUNDY RD	I-10	AF	06/17/2016 01	01 01
469-010	MORRISON RD	BUNDY RD	AF	06/17/2016 01	01 01
469-011	BUNDY RD	MORRISON RD	AF	06/21/2016 01	01 01
469-012	BUNDY RD	MORRISON RD	AF	06/21/2016 01	01 01
469-013	BUNDY RD	MIDDLEBORO RD	AF	06/21/2016 01	01 01
469-014	BUNDY RD	MIDDLEBORO RD	AF	06/21/2016 01	01 01

469-015	BUNDY RD	MIDDLEBORO RD	AF	06/21/2016 01	01 01
469-016	BUNDY RD	MIDDLEBORO RD	AF	06/21/2016 01	01 01
469-017	BUNDY RD	MIDDLEBORO RD	AF	06/21/2016 01	01 01
469-018	MORRISON RD	BURKE RD	AF	06/21/2016 01	01 01
469-019	MORRISON RD	BURKE RD	AF	06/21/2016 01	01 01
469-020	MORRISON RD	BURKE RD	AF	06/21/2016 01	01 01
469-021	MORRISON RD	BENSON CT	AF	06/22/2016 01	01 01
469-022	BURKE RD	BUNKER HILL RD	AF	06/22/2016 01	01 01
469-023	N BUNKER HILL RD	SALEM DR	AF	06/22/2016 01	01 01
469-024	SALEM DR	N BUNKER HILL RD	AF	06/22/2016 01	01 01
469-025	SALEM DR	MIDDLEBORO RD	AF	06/22/2016 01	01 01
469-026	SALEM DR	MIDDLEBORO RD	AF	06/22/2016 01	01 01
469-027	SALEM DR	MIDDLEBORO RD	AF	06/22/2016 01	01 01
469-028	SALEM DR	BUNKER HILL RD	AF	06/22/2016 01	01 01
469-029	SALEM DR	BUNKER HILL RD	AF	06/22/2016 01	01 01
469-030	S BUNKER HILL RD	SALEM DR	AF	06/22/2016 01	01 01
469-031	BUNKER HILL RD	BOSTON DR	AF	06/22/2016 01	01 01
469-032	BOSTON DR	BUNKER HILL RD	AF	06/22/2016 01	01 01
469-033	BOSTON DR	MIDDLEBORO RD	AF	06/22/2016 01	01 01
469-034	BOSTON DR	MIDDLEBORO RD	AF	06/22/2016 01	01 01
469-035	BOSTON DR	S BUNKER HILL RD	AF	06/22/2016 01	01 01
469-036	BOSTON DR	S BUNKER HILL RD	AF	06/22/2016 01	01 01
469-037	N BUNKER HILL RD	YORKTOWN DR	AF	06/30/2016 01	01 01
469-038	YORKTOWN DR	N BUNKER HILL RD	AF	06/30/2016 01	01 01
469-039	YORKTOWN DR	MIDDLEBORO RD	01	06/30/2016 01	01 01
469-040	YORKTOWN DR	MIDDLEBORO RD	AF	06/30/2016 01	01 01
469-041	YORKTOWN DR	S BUNKER HILL RD	AF	06/30/2016 01	01 01
469-042	YORKTOWN DR	S BUNKER HILL RD	AF	06/30/2016 01	01 01
469-043	S BUNKER HILL RD	BOSTON DR	AF	06/30/2016 01	01 01
469-044	S BUNKER HILL RD	BOSTON DR	AF	06/30/2016 01	01 01
469-045	N BUNKER HILL RD	E BUNKER HILL RD	AF	06/30/2016 01	01 01
469-046	W BUNKER HILL RD	N BUNKER HILL RD	AF	06/30/2016 01	01 01
469-047	W BUNKER HILL RD	MIDDLEBORO RD	AF	06/30/2016 01	01 01
469-048	E BUNKER HILL RD	MIDDLEBORO RD	AF	06/30/2016 01	01 01
469-049	E BUNKER HILL RD	S BUNKER HILL RD	AF	06/30/2016 01	01 01
469-050	S BUNKER HILL RD	E BUNKER HILL RD	AF	06/30/2016 01	01 01
470-001	LAKE FOREST BL	CINDY PL	AF	06/30/2016 01	01 01
470-002	LAKE FOREST BL	CINDY PL	AF	06/30/2016 01	01 01
470-003	LAKE FOREST BL	CINDY PL	AF	06/30/2016 01	01 01
470-008	LAKE FOREST BL	CINDY PL	AF	06/30/2016 01	01 01
470-009	LAKE FOREST BL	CINDY PL	AF	06/30/2016 01	01 01
470-010	CINDY PL	LAKE FOREST BL	AF	06/30/2016 01	01 01
470-011	CINDY PL	WENDY LN	AF	06/30/2016 01	01 01
470-012	CINDY PL	WENDY LN	AF	06/30/2016 01	01 01
470-013	CINDY PL	I-10	AF	06/30/2016 01	01 01
470-014	GLOUSTER RD	LAKE FOREST BL	AF	06/30/2016 01	01 01
470-015	LAKE FOREST BL	GLOUSTER RD	AF	07/01/2016 01	01 01
470-016	LAKE FOREST BL	GLOUSTER RD	AF	07/01/2016 01	01 01
470-017	LAKE FOREST BL	EDENBORO RD	AF	07/01/2016 01	01 01
470-018	LAKE FOREST BL	EDENBORO RD	AF	07/02/2016 01	01 01
470-019	EDENBORO RD	LAKE FOREST BL	AF	07/02/2016 01	01 01
470-020	LAKE FOREST BL	TARA LN	AF	07/02/2016 01	01 01
470-021	LAKE FOREST BL	TARA LN	AF	07/03/2016 01	01 01
470-022	TARA LN	LAKE FOREST BL	AF	07/03/2016 01	01 01
470-023	TARA LN	WENDY LN	AF	07/03/2016 01	01 01
470-024	TARA LN	WENDY LN	AF	07/03/2016 01	01 01

470-025	TARA LN	I-10	AF	07/03/2016 01	01 01
470-026	LAKE FOREST BL	BUNDY RD	AF	07/03/2016 01	01 01
470-027	LAKE FOREST BL	BUNDY RD	AF	07/08/2016 01	01 01
470-028	BUNDY RD	LAKE FOREST BL	AF	07/08/2016 01	01 01
470-029	BUNDY RD	LAKE FOREST BL	AF	07/08/2016 01	01 01
470-030	BUNDY RD	LAKE FOREST BL	AF	07/08/2016 01	01 01
470-031	BUNDY RD	I-10	AF	07/08/2016 01	01 01
470-032	BUNDY RD	I-10	AF	07/08/2016 01	01 01
470-033	BUNDY RD	I-10	AF	07/08/2016 01	01 01
470-034	BUNDY RD	I-10	AF	07/08/2016 01	01 01
470-035	LAKE FOREST BL	BUNDY RD	AF	07/03/2016 01	01 01
470-036	BUNDY RD	LAKE FOREST BL	AF	07/04/2016 01	01 01
470-037	LAKE FOREST BL	BUNDY RD	AF	07/04/2016 01	02 01
470-038	BUNDY RD	LAKE FOREST BL	AF	07/04/2016 01	01 01
470-039	BUNDY RD	LAKE FOREST BL	AF	07/04/2016 01	01 01
470-040	BUNDY RD	LAKE FOREST BL	AF	07/04/2016 01	01 01
470-041	BUNDY RD	I-10	AF	07/04/2016 01	01 01
470-042	BUNDY RD	I-10	AF	07/04/2016 01	01 01
470-043	BUNDY RD	I-10	AF	07/04/2016 01	01 01
470-044	BUNDY RD	I-10	AF	07/04/2016 01	01 01
470-045	LAKE FOREST BL	BUNDY RD	AF	07/04/2016 01	01 01
470-046	LAKE FOREST BL	BUNDY RD	AF	07/04/2016 01	01 01
470-047	SERVITUDE P	SERVITUDE Q	AF	07/04/2016 01	01 01
470-048	SERVITUDE Q	SERVITUDE P	AF	07/08/2016 01	01 01
470-049	SERVITUDE P	SERVITUDE Q	AF	07/08/2016 01	01 01
470-050	SERVITUDE P	SERVITUDE M	AF	07/08/2016 01	02 01
470-052	SERVITUDE M	SERVITUDE N	AF	07/22/2016 01	01 01
470-054	SERVITUDE Q	PLAZA DR	AF	07/22/2016 01	01 01
470-055	SERVITUDE Q	PLAZA DR	AF	07/22/2016 01	01 01
470-056	PLAZA DR	SERVITUDE Q	AF	07/22/2016 01	01 01
470-057	PLAZA DR	SERVITUDE M	AF	07/22/2016 01	01 01
470-058	PLAZA DR	SERVITUDE M	AF	07/22/2016 01	01 01
470-059	PLAZA DR	SERVITUDE M	AF	07/25/2016 01	01 01
470-060	PLAZA DR	I-10	AF	07/25/2016 01	01 01
470-061	SERVITUDE B	SERVITUDE V	AF	07/25/2016 01	01 01
470-062	SERVITUDE V	SERVITUDE B	AF	07/25/2016 01	01 01
470-063	SERVITUDE V	LAKE FOREST BL	AF	07/28/2016 01	01 01
470-064	LAKE FOREST BL	SERVITUDE V	AF	07/25/2016 01	01 01
470-066	LAKE FOREST BL	SERVITUDE V	AF	07/25/2016 01	01 01
470-067	LAKE FOREST BL	PLAZA DR	AF	07/25/2016 01	01 01
470-068	LAKE FOREST BL	PLAZA DR	AF	07/25/2016 01	02 01
470-070	LAKE FOREST BL	PLAZA DR	AF	07/25/2016 01	01 01
471-001	DWYER RD	GAWAIN DR	AF	07/25/2016 01	01 01
471-002	GAWAIN DR	DWYER RD	AF	07/25/2016 01	01 01
471-003	GAWAIN DR	HAMMOND	AF	07/25/2016 01	01 01
471-004	GAWAIN DR	HAMMOND	AF	07/25/2016 01	01 01
471-005	GAWAIN DR	GRANT	AF	07/25/2016 01	01 01
471-006	GAWAIN DR	GRANT	AF	07/26/2016 01	01 01
471-007	GAWAIN DR	GRANT	AF	07/26/2016 01	01 01
471-010	GAWAIN DR	CASTLE CT	AF	07/26/2016 01	01 01
471-011	GAWAIN DR	CASTLE CT	AF	07/26/2016 01	01 01
471-012	GAWAIN DR	TULSA	AF	07/26/2016 01	01 01
471-013	TULSA	GAWAIN DR	AF	07/26/2016 01	01 01
471-014	TULSA	GAWAIN DR	AF	07/26/2016 01	01 01
471-015	GAWAIN DR	CHEF MENTEUR HW	AF	07/26/2016 01	01 01
471-016	GAWAIN DR	CHEF MENTEUR HW	AF	07/26/2016 01	01 01

471-017	CHEF MENTEUR HW	CROWDER BL	AF	07/26/2016 01	01 01
471-018	CHEF MENTEUR HW	FLAKE AV	AF	07/26/2016 01	01 01
471-019	DWYER RD	CROWDER BL	AF	07/26/2016 01	01 01
471-020	DWYER RD	CROWDER BL	AF	07/26/2016 01	01 01
471-021	CROWDER BL	DWYER RD	AF	07/26/2016 01	01 01
471-022	CROWDER BL	DWYER RD	AF	07/26/2016 01	01 01
471-023	DWYER RD	FLAKE AV	AF	07/26/2016 01	01 01
471-024	FLAKE AV	HAMMOND	AF	07/26/2016 01	01 01
471-025	FLAKE AV	HAMMOND	AF	07/26/2016 01	01 01
471-026	HAMMOND	FLAKE AV	AF	07/27/2016 01	01 01
471-027	FLAKE AV	HAMMOND	AF	07/27/2016 01	01 01
471-028	FLAKE AV	LEEDS	AF	07/27/2016 01	01 01
471-029	LEEDS	LAINÉ AV	AF	07/27/2016 01	01 01
471-030	FLAKE AV	LEEDS	AF	07/27/2016 01	01 01
471-031	FLAKE AV	GRANT	AF	07/27/2016 01	01 01
471-032	GRANT	LAINÉ AV	AF	07/27/2016 01	01 01
471-033	FLAKE AV	TULSA	AF	07/28/2016 01	01 01
471-034	FLAKE AV	TULSA	AF	07/28/2016 01	01 01
471-035	TULSA	FLAKE AV	AF	07/28/2016 01	01 01
471-036	FLAKE AV	CHEF MENTEUR HW	AF	07/28/2016 01	01 01
471-037	FLAKE AV	CHEF MENTEUR HW	AF	07/28/2016 01	01 01
471-038	DWYER RD	LAINÉ AV	AF	07/28/2016 01	01 01
471-039	LAINÉ AV	HAMMOND	AF	07/28/2016 01	01 01
471-040	LAINÉ AV	HAMMOND	AF	07/28/2016 01	01 01
471-041	LAINÉ AV	HAMMOND	AF	07/28/2016 01	01 01
471-042	LAINÉ AV	LEEDS	AF	07/28/2016 01	01 01
471-043	LAINÉ AV	GRANT	AF	07/28/2016 01	01 01
471-044	LAINÉ AV	GRANT	AF	07/28/2016 01	01 01
471-045	LAINÉ AV	GRANT	AF	07/28/2016 01	01 01
471-046	LAINÉ AV	GRANT	AF	07/28/2016 01	01 01
471-047	LAINÉ AV	CHEF MENTEUR HW	AF	08/09/2016 01	01 01
471-048	LAINÉ AV	CHEF MENTEUR HW	AF	08/09/2016 01	01 01
471-049	CHEF MENTEUR HW	FLAKE AV	AF	08/09/2016 01	01 01
471-050	CHEF MENTEUR HW	DODT AV	AF	08/09/2016 01	01 01
471-051	DWYER RD	DODT AV	AF	08/09/2016 01	01 01
471-052	DODT AV	HAMMOND	AF	08/09/2016 01	01 01
471-053	DODT AV	HAMMOND	AF	08/09/2016 01	01 01
471-054	DODT AV	HAMMOND	AF	08/09/2016 01	01 01
471-055	DODT AV	LEEDS	AF	08/09/2016 01	01 01
471-056	DODT AV	GRANT	AF	08/09/2016 01	01 01
471-057	DODT AV	GRANT	AF	08/09/2016 01	01 01
471-058	DODT AV	GRANT	AF	08/09/2016 01	01 01
471-059	DODT AV	TULSA	AF	08/09/2016 01	01 01
471-060	DODT AV	TULSA	AF	08/09/2016 01	01 01
471-061	DODT AV	CHEF MENTEUR HW	AF	08/09/2016 01	01 01
471-062	DWYER RD	EASTVIEW DR	AF	08/10/2016 01	01 01
471-063	EASTVIEW DR	DWYER RD	AF	08/10/2016 01	01 01
471-064	EASTVIEW DR	HAMMOND	AF	08/10/2016 01	01 01
471-065	EASTVIEW DR	HAMMOND	AF	08/10/2016 01	01 01
471-066	EASTVIEW DR	LEEDS	AF	08/10/2016 01	01 01
471-067	EASTVIEW DR	LEEDS	AF	08/10/2016 01	01 01
471-068	EASTVIEW DR	GRANT	AF	08/10/2016 01	01 01
471-069	EASTVIEW DR	TULSA	AF	08/10/2016 01	01 01
471-070	EASTVIEW DR	TULSA	AF	08/10/2016 01	01 01
471-071	EASTVIEW DR	TULSA	AF	08/11/2016 01	01 01
471-072	EASTVIEW DR	CHEF MENTEUR HW	AF	08/11/2016 01	01 01

471-073	DWYER RD	WERNER DR	AF	08/11/2016 01	01 01
471-074	WERNER DR	DWYER RD	AF	08/11/2016 01	01 01
471-075	WERNER DR	HAMMOND	AF	08/11/2016 01	01 01
471-076	WERNER DR	HAMMOND	AF	08/11/2016 01	01 01
471-077	WERNER DR	LEEDS	AF	08/11/2016 01	01 01
471-078	WERNER DR	LEEDS	AF	08/11/2016 01	01 01
471-079	WERNER DR	GRANT	AF	08/11/2016 01	01 01
471-080	WERNER DR	TULSA	AF	08/18/2016 01	01 01
471-081	WERNER DR	TULSA	AF	08/18/2016 01	01 01
471-082	WERNER DR	TULSA	AF	08/18/2016 01	01 01
471-083	WERNER DR	CHEF MENTEUR HW	AF	08/18/2016 01	01 01
471-084	WERNER DR	CHEF MENTEUR HW	AF	08/18/2016 01	01 01
471-085	WERNER DR	CHEF MENTEUR HW	AF	08/18/2016 01	01 01
471-086	DWYER RD	CROWDER BL	EMB	08/23/2016 01	01 01
471-087	CROWDER BL	CHEF MENTEUR HW	EMB	08/23/2016 01	01 01
471-088	CROWDER BL	CHEF MENTEUR HW	EMB	08/23/2016 01	01 01
471-089	CROWDER BL	CHEF MENTEUR HW	EMB	08/23/2016 01	01 01
471-090	CROWDER BL	CHEF MENTEUR HW	EMB	08/23/2016 01	01 01
471-091	CROWDER BL	CHEF MENTEUR HW	AF	08/19/2016 01	01 01
471-092	CROWDER BL	CHEF MENTEUR HW	AF	08/19/2016 01	01 01
471-093	CROWDER BL	CHEF MENTEUR HW	AF	08/19/2016 01	01 01
471-094	CROWDER BL	CHEF MENTEUR HW	AF	08/19/2016 01	01 01
471-095	CROWDER BL	CHEF MENTEUR HW	EMB	08/23/2016 01	01 01
471-096	CROWDER BL	CHEF MENTEUR HW	AF	08/19/2016 01	01 01
471-097	CROWDER BL	CHEF MENTEUR HW	EMB	08/13/2016 01	01 01
471-098	CROWDER BL	CHEF MENTEUR HW	EMB	08/23/2016 01	01 01
471-099	CROWDER BL	CHEF MENTEUR HW	EMB	08/23/2016 01	01 01
471-101	CROWDER BL	CHEF MENTEUR HW	EMB	08/23/2016 01	01 01
472-001	DWYER RD	CERISE AV	AF	08/18/2016 01	01 01
472-002	DWYER RD	CERISE AV	AF	08/18/2016 01	01 01
472-003	DWYER RD	GABRIEL DR	AF	08/18/2016 01	01 01
472-004	GABRIEL DR	EVANGELINE DR	AF	08/19/2016 01	01 01
472-005	GABRIEL DR	EVANGELINE DR	EMB	08/30/2016 01	01 01
472-006	GABRIEL DR	HAMMOND	EMB	08/30/2016 01	01 01
472-007	GABRIEL DR	HAMMOND	EMB	08/30/2016 01	01 01
472-008	GABRIEL DR	GRANT	EMB	09/01/2016 01	01 01
472-009	GABRIEL DR	GRANT	EMB	09/01/2016 01	01 01
472-010	GABRIEL DR	GRANT	EMB	09/01/2016 01	01 01
472-011	GRANT	GABRIEL DR	EMB	09/01/2016 01	01 01
472-014	EVANGELINE DR	GABRIEL DR	EMB	09/01/2016 01	01 01
472-015	EVANGELINE DR	GABRIEL DR	EMB	09/01/2016 01	01 01
472-016	EVANGELINE DR	GABRIEL DR	EMB	09/01/2016 01	01 01
472-017	EVANGELINE DR	HAMMOND	EMB	09/01/2016 01	01 01
472-018	EVANGELINE DR	HAMMOND	EMB	09/01/2016 01	01 01
472-019	EVANGELINE DR	HAMMOND	EMB	09/01/2016 01	01 01
472-020	EVANGELINE DR	GRANT	EMB	09/02/2016 01	01 01
472-021	EVANGELINE DR	GRANT	EMB	09/02/2016 01	01 01
472-022	EVANGELINE DR	GRANT	EMB	09/02/2016 01	01 01
472-023	GRANT	BUNDY RD	EMB	09/02/2016 01	01 01
472-024	BUNDY RD	GRANT	EMB	09/02/2016 01	01 01
472-025	BUNDY RD	CHEF MENTEUR HW	EMB	09/02/2016 01	01 01
472-026	BUNDY RD	CHEF MENTEUR HW	EMB	09/02/2016 01	01 01
472-028	BUNDY RD	DWYER RD	EMB	09/02/2016 01	01 01
472-029	BUNDY RD	DWYER RD	EMB	09/08/2016 01	01 01
472-030	BUNDY RD	HAMMOND	EMB	09/08/2016 01	01 01
472-031	BUNDY RD	HAMMOND	EMB	09/08/2016 01	01 01

472-032	BUNDY RD	HAMMOND	EMB	09/08/2016 01	01 01
472-033	BUNDY RD	GRANT	EMB	09/02/2016 01	01 01
472-034	BUNDY RD	GRANT	EMB	09/08/2016 01	01 01
472-035	DWYER RD	BUNDY RD	EMB	09/08/2016 01	01 01
472-036	BUNDY RD	DWYER RD	EMB	09/08/2016 01	01 01
472-037	BUNDY RD	DWYER RD	EMB	09/08/2016 01	01 01
472-038	BUNDY RD	HAMMOND	EMB	09/08/2016 01	01 01
472-039	BUNDY RD	HAMMOND	EMB	09/08/2016 01	01 01
472-040	BUNDY RD	HAMMOND	EMB	09/08/2016 01	01 01
472-041	BUNDY RD	GRANT	EMB	09/08/2016 01	01 01
472-042	BUNDY RD	GRANT	EMB	09/08/2016 01	01 01
472-043	BUNDY RD	GRANT	EMB	09/08/2016 01	01 01
472-044	BUNDY RD	CHEF MENTEUR HW	EMB	09/08/2016 01	01 01
472-045	BUNDY RD	CHEF MENTEUR HW	EMB	09/08/2016 01	01 01
472-046	BUNDY RD	CHEF MENTEUR HW	EMB	09/08/2016 01	01 01
472-047	DWYER RD	LONGFELLOW DR	EMB	09/12/2016 01	01 01
472-048	DWYER RD	LONGFELLOW DR	EMB	09/12/2016 01	01 01
472-049	LONGFELLOW DR	DWYER RD	EMB	09/12/2016 01	01 01
472-050	LONGFELLOW DR	HAMMOND	EMB	09/12/2016 01	01 01
472-051	LONGFELLOW DR	HAMMOND	EMB	09/12/2016 01	01 01
472-052	LONGFELLOW DR	HAMMOND	EMB	09/12/2016 01	01 01
472-053	LONGFELLOW DR	HAMMOND	EMB	09/12/2016 01	01 01
472-054	LONGFELLOW DR	GRANT	EMB	09/12/2016 01	01 01
472-055	LONGFELLOW DR	GRANT	EMB	09/12/2016 01	01 01
472-056	LONGFELLOW DR	GRANT	EMB	09/12/2016 01	01 01
472-057	LONGFELLOW DR	GRANT	EMB	09/12/2016 01	01 01
472-058	LONGFELLOW DR	CHEF MENTEUR HW	EMB	09/12/2016 01	01 01
472-059	CERISE AV	DWYER RD	EMB	09/12/2016 01	01 01
472-060	CERISE AV	HAMMOND	EMB	09/12/2016 01	01 01
472-061	CERISE AV	HAMMOND	EMB	09/12/2016 01	01 01
472-062	CERISE AV	LEEDS	EMB	09/12/2016 01	01 01
472-063	CERISE AV	LEEDS	EMB	09/12/2016 01	01 01
472-064	CERISE AV	GRANT	EMB	09/12/2016 01	01 01
472-065	CERISE AV	GRANT	RCO	09/01/2016 01	04 01
472-066	CERISE AV	GRANT		09/01/2016 01	04 01
472-067	CERISE AV	GRANT	RCO	09/01/2016 01	04 01
472-068	CERISE AV	CHEF MENTEUR HW	RCO	09/01/2016 01	04 01
472-069	CERISE AV	CHEF MENTEUR HW	RCO	09/01/2016 01	04 01
472-070	CERISE AV	CHEF MENTEUR HW	RCO	09/01/2016 01	04 01
472-071	DWYER RD	CAMELOT DR	RCO	09/01/2016 01	11 01
472-072	CAMELOT DR	DWYER RD	RCO	09/01/2016 01	04 01
472-073	CAMELOT DR	HAMMOND	RCO	09/01/2016 01	04 01
472-074	CAMELOT DR	HAMMOND	RCO	09/01/2016 01	04 01
472-075	CAMELOT DR	HAMMOND	RCO	09/01/2016 01	04 01
472-076	CAMELOT DR	GRANT	TRI	09/01/2016 01	04 01
472-077	CAMELOT DR	GRANT	RCO	09/01/2016 01	04 01
472-078	CAMELOT DR	GRANT	RCO	09/01/2016 01	04 01
472-079	CAMELOT DR	CHEF MENTEUR HW	RCO	09/01/2016 01	04 01
472-080	CAMELOT DR	CHEF MENTEUR HW	RCO	09/01/2016 01	04 01
472-081	DWYER RD	KNIGHT DR	RCO	09/01/2016 01	04 01
472-082	KNIGHT DR	DWYER RD	RCO	09/01/2016 01	04 01
472-083	KNIGHT DR	HAMMOND	RCO	09/01/2016 01	04 01
472-084	KNIGHT DR	HAMMOND	RCO	09/01/2016 01	04 01
472-085	KNIGHT DR	HAMMOND	RCO	09/01/2016 01	04 01
472-086	KNIGHT DR	GRANT	RCO	09/01/2016 01	04 01
472-087	KNIGHT DR	GRANT	RCO	09/01/2016 01	04 01

472-088	KNIGHT DR	GRANT	RCO	09/01/2016 01	04 01
472-089	KNIGHT DR	GRANT	RCO	09/01/2016 01	04 01
472-090	KNIGHT DR	CHEF MENTEUR HW	RCO	09/01/2016 01	04 01
472-091	DWYER RD	GALAHAD DR	RCO	09/01/2016 01	04 01
472-092	GALAHAD DR	HAMMOND	RCO	09/01/2016 01	04 01
472-093	GALAHAD DR	HAMMOND	RCO	09/01/2016 01	04 01
472-094	GALAHAD DR	HAMMOND	RCO	09/01/2016 01	04 01
472-095	GALAHAD DR	GRANT	RCO	09/02/2016 01	04 01
472-096	GALAHAD DR	GRANT	RCO	09/02/2016 01	04 01
472-097	DWYER RD	LANCELOT DR	RCO	09/02/2016 01	04 01
472-098	LANCELOT DR	HAMMOND	RCO	09/02/2016 01	04 01
472-099	LANCELOT DR	HAMMOND	RCO	09/02/2016 01	04 01
472-100	LANCELOT DR	HAMMOND	RCO	09/02/2016 01	04 01
472-101	LANCELOT DR	HAMMOND	RCO	09/02/2016 01	04 01
472-102	LANCELOT DR	GRANT	RCO	09/02/2016 01	04 01
472-103	LANCELOT DR	GRANT	RCO	09/02/2016 01	04 01
472-104	LANCELOT DR	GRANT	RCO	09/02/2016 01	04 01
472-105	LANCELOT DR	CHEF MENTEUR HW	RCO	09/02/2016 01	04 01
472-106	DWYER RD	ARTHUR DR	RCO	09/02/2016 01	04 01
472-107	ARTHUR DR	HAMMOND	JC	09/06/2016 01	04 01
472-108	ARTHUR DR	HAMMOND	JC	09/06/2016 01	04 01
472-109	ARTHUR DR	HAMMOND	JC	09/06/2016 01	04 01
472-110	ARTHUR DR	HAMMOND	JC	09/06/2016 01	04 01
472-111	ARTHUR DR	GRANT	JC	09/06/2016 01	04 01
472-112	ARTHUR DR	GRANT	JC	09/06/2016 01	04 01
472-113	ARTHUR DR	GRANT	JC	09/06/2016 01	04 01
472-114	ARTHUR DR	CHEF MENTEUR HW	JC	09/06/2016 01	04 01
472-115	DWYER RD	CHARLENE DR	JC	09/06/2016 01	04 01
472-116	CHARLENE DR	DWYER RD	JC	09/06/2016 01	04 01
472-117	CHARLENE DR	HAMMOND	JC	09/06/2016 01	04 01
472-118	CHARLENE DR	HAMMOND	JC	09/06/2016 01	04 01
472-119	CHARLENE DR	HAMMOND	JC	09/06/2016 01	04 01
472-120	CHARLENE DR	HAMMOND	JC	09/02/2016 01	04 01
472-121	CHARLENE DR	GRANT	JC	09/06/2016 01	04 01
472-122	CHARLENE DR	GRANT	JC	09/06/2016 01	04 01
472-123	CHARLENE DR	GRANT	JC	09/06/2016 01	04 01
472-124	CHARLENE DR	GRANT	JC	09/06/2016 01	04 01
472-125	GRANT	GALAHAD DR	JC	09/06/2016 01	04 01
472-126	CASTLE CT	GAWAIN DR	JC	09/06/2016 01	04 01
472-127	DWYER RD	LANCELOT DR	JC	09/06/2016 01	04 01
473-003	PERRAULT WALK	DWYER RD	JC	09/06/2016 01	04 01
473-004	PERRAULT WALK	HAMMOND	JC	09/06/2016 01	04 01
473-007	MARQUE DR	DWYER RD	JC	09/06/2016 01	04 01
473-008	MARQUE DR	HAMMOND	JC	09/06/2016 01	04 01
473-009	MARQUE DR	HAMMOND	JC	09/06/2016 01	04 01
473-010	MARQUE DR	SPRINGWOOD	RCO	09/08/2016 01	04 01
473-011	MARQUE DR	SPRINGWOOD	RCO	09/08/2016 01	04 01
473-012	MARQUE DR	GRANT	RCO	09/08/2016 01	04 01
473-013	GRANT	HICKERSON	RCO	09/08/2016 01	04 01
473-014	HICKERSON	GRANT	RCO	09/08/2016 01	04 01
473-015	HICKERSON	CHEF MENTEUR HW	RCO	09/08/2016 01	04 01
473-016	CHEF MENTEUR HW	HICKERSON	RCO	09/08/2016 01	04 01
473-017	MARQUE DR	GRANT	RCO	09/08/2016 01	04 01
473-018	MARQUE DR	CHEF MENTEUR HW	RCO	09/08/2016 01	04 01
473-020	MARQUE DR	DUBLIN	RCO	09/08/2016 01	04 01
473-022	DWYER RD	HICKERSON	RCO	09/08/2016 01	04 01

473-023	HICKERSON	DWYER RD	RCO	09/08/2016 01	04 01
473-024	HICKERSON	HAMMOND	RCO	09/08/2016 01	04 01
473-025	HICKERSON	HAMMOND	RCO	09/08/2016 01	04 01
473-026	HICKERSON	HAMMOND	RCO	09/08/2016 01	04 01
473-027	HICKERSON	SPRINGWOOD	RCO	09/08/2016 01	04 01
473-029	DWYER RD	EUNICE	RCO	09/08/2016 01	04 01
473-030	EUNICE	DWYER RD	RCO	09/08/2016 01	04 01
473-031	EUNICE	HAMMOND	RCO	09/08/2016 01	04 01
473-032	EUNICE	HAMMOND	RCO	09/08/2016 01	04 01
473-033	EUNICE	HAMMOND	RCO	09/08/2016 01	04 01
473-034	EUNICE	SPRINGWOOD	RCO	09/08/2016 01	04 01
473-036	DWYER RD	CITRUS DR	RCO	09/08/2016 01	04 01
473-037	CITRUS DR	DWYER RD	RCO	09/08/2016 01	04 01
473-038	CITRUS DR	HAMMOND	RCO	09/08/2016 01	04 01
473-039	CITRUS DR	HAMMOND	RCO	09/08/2016 01	04 01
473-040	CITRUS DR	HAMMOND	RCO	09/08/2016 01	04 01
473-041	CITRUS DR	SPRINGWOOD	RCO	09/08/2016 01	04 01
473-042	CITRUS DR	GRANT	RCO	09/13/2016 01	04 01
473-043	CITRUS DR	GRANT	RCO	09/13/2016 01	04 01
473-044	CITRUS DR	GRANT	RCO	09/13/2016 01	04 01
473-045	CITRUS DR	GRANT	RCO	09/13/2016 01	04 01
473-046	CITRUS DR	GRANT	RCO	09/13/2016 01	04 01
473-047	DWYER RD	DONNA DR	RCO	09/13/2016 07	04 01
473-048	DONNA DR	DWYER RD	RCO	09/13/2016 01	04 01
473-049	DONNA DR	HAMMOND	RCO	09/13/2016 01	04 01
473-050	DONNA DR	HAMMOND	RCO	09/13/2016 01	04 01
473-051	DONNA DR	HAMMOND	RCO	09/13/2016 01	04 01
473-052	DONNA DR	GRANT	RCO	09/13/2016 01	04 01
473-053	DONNA DR	GRANT	RCO	09/13/2016 01	04 01
473-056	GRANT	DONNA DR	RCO	09/13/2016 01	04 01
473-057	GRANT	ROSALIA DR	RCO	09/13/2016 01	04 01
473-058	DWYER RD	ROSALIA DR	RCO	09/13/2016 01	04 01
473-059	ROSALIA DR	DWYER RD	RCO	09/13/2016 01	04 01
473-060	ROSALIA DR	HAMMOND	RCO	09/13/2016 01	04 01
473-061	ROSALIA DR	HAMMOND	RCO	09/13/2016 01	04 01
473-062	ROSALIA DR	HAMMOND	RCO	09/13/2016 01	04 01
473-063	ROSALIA DR	GRANT	RCO	09/13/2016 01	04 01
473-064	DWYER RD	PERILLI DR	RCO	09/13/2016 01	04 01
473-065	PERILLI DR	DWYER RD	RCO	09/13/2016 01	04 01
473-066	PERILLI DR	HAMMOND	RCO	09/13/2016 01	04 01
473-067	PERILLI DR	HAMMOND	RCO	09/13/2016 01	04 01
473-070	HAMMOND	PERILLI DR	RCO	09/13/2016 01	04 01
473-072	PERILLI DR	HAMMOND	RCO	09/13/2016 01	04 01
473-073	PERILLI DR	HAMMOND	RCO	09/13/2016 01	04 01
473-074	PERILLI DR	HAMMOND	RCO	09/13/2016 01	04 01
473-075	PERILLI DR	GRANT	RCO	09/13/2016 01	04 01
473-076	PERILLI DR	GRANT	JC	09/14/2016 01	04 01
473-077	HAMMOND	CHARLMARK DR	JC	09/14/2016 01	04 01
473-078	CHARLMARK DR	HAMMOND	JC	09/14/2016 01	04 01
473-079	CHARLMARK DR	GRANT	JC	09/14/2016 01	04 01
473-080	CHARLMARK DR	GRANT	JC	09/14/2016 01	01 01
473-081	CHARLMARK DR	GRANT	JC	09/14/2016 01	04 01
473-082	CHARLMARK DR	GRANT	JC	09/14/2016 01	04 01
473-083	HAMMOND	MARQUE	JC	09/14/2016 01	04 01
473-084	GRANT	PERRAULT WALK	JC	09/14/2016 01	04 01
473-085	PERRAULT WALK	GRANT	JC	09/14/2016 01	04 01

473-087	PERRAULT WALK	GRANT	JC	09/14/2016 01	04 01
473-088	PERRAULT WALK	CHEF MENTEUR HW	JC	09/14/2016 01	04 01
473-091	PERRAULT WALK	SPRINGWOOD	JC	09/14/2016 01	04 01
473-092	HAMMOND	PERRAULT WALK	JC	09/14/2016 01	04 01
473-093	HAMMOND	PERRAULT WALK	JC	09/14/2016 01	04 01
473-094	PERRAULT WALK	SPRINGWOOD	JC	09/14/2016 01	04 01
474-001	DWYER RD	WARREN DR	JC	09/14/2016 01	01 01
474-002	DWYER RD	WARREN DR	RCO	09/14/2016 01	04 01 UNABLE TO INSPECT MANHOLE BEHIND GATE :BY JC
474-003	DWYER RD	CARDENAS	JC	09/14/2016 01	04 01
474-004	CARDENAS	PRESSBURG	JC	09/14/2016 01	04 01
474-005	CARDENAS	PRESSBURG	JC	09/14/2016 01	04 01
474-006	CARDENAS	PRENTISS AV	JC	09/14/2016 01	04 01
474-007	CARDENAS	PRENTISS AV	JC	09/14/2016 01	04 01
474-008	CARDENAS	PRENTISS AV	JC	09/14/2016 01	04 01
474-009	CARDENAS	CHEF MENTEUR HW	JC	09/14/2016 01	04 01
474-010	CARDENAS	CHEF MENTEUR HW	JC	09/14/2016 01	04 01
474-013	CHEF MENTEUR HW	CARDENAS	RCO	09/15/2016 01	04 01
474-017	CHEF MENTEUR HW	READ BL	RCO	09/15/2016 01	04 01
474-020	CHEF MENTEUR HW	READ BL	RCO	09/15/2016 01	04 01
474-023	DWYER RD	SIERRA MADRE DR	RCO	09/16/2016 01	04 01
474-024	SIERRA MADRE DR	PRESSBURG	RCO	09/16/2016 01	04 01
474-025	SIERRA MADRE DR	PRESSBURG	RCO	09/16/2016 01	04 01
474-026	SIERRA MADRE DR	PRENTISS AV	RCO	09/16/2016 01	04 01
474-027	SIERRA MADRE DR	PRENTISS AV	RCO	09/15/2016 01	04 01
474-028	SIERRA MADRE DR	PRENTISS AV	RCO	09/15/2016 01	04 01
474-029	SIERRA MADRE DR	CHEF MENTEUR HW	RCO	09/15/2016 01	04 01
474-030	SIERRA MADRE DR	CHEF MENTEUR HW	RCO	09/15/2016 01	04 01
474-031	DWYER RD	CORONADO DR	RCO	09/16/2016 01	04 01
474-032	CORONADO DR	PRESSBURG	RCO	09/16/2016 01	04 01
474-033	CORONADO DR	PRESSBURG	RCO	09/16/2016 01	04 01
474-035	CORONADO DR	PRENTISS AV	RCO	09/16/2016 01	04 01
474-036	CORONADO DR	PRENTISS AV	RCO	09/16/2016 01	04 01
474-037	CORONADO DR	CHEF MENTEUR HW	RCO	09/16/2016 01	04 01
474-038	CORONADO DR	CHEF MENTEUR HW	RCO	09/16/2016 01	04 01
474-039	WARREN DR	SEAWOOD	RCO	09/16/2016 01	04 01
474-040	WARREN DR	SEAWOOD	RCO	09/16/2016 01	04 01
474-041	SEAWOOD	READ BL	RCO	09/16/2016 01	04 01
474-042	SEAWOOD	READ BL	RCO	09/16/2016 01	04 01
474-043	READ BL	PRESSBURG	RCO	09/16/2016 01	04 01
474-044	READ BL	ROSEWOOD DR	RCO	09/16/2016 01	04 01
474-045	SEAWOOD	READ BL	RCO	09/16/2016 01	04 01
474-046	READ BL	PRESSBURG	RCO	09/16/2016 01	04 01
474-047	READ BL	ROSEWOOD DR	RCO	09/16/2016 01	04 01
474-048	READ BL	DWYER RD	RCO	09/16/2016 01	04 01
474-049	WARREN DR	PRESSBURG	RCO	09/16/2016 01	04 01
474-050	PRESSBURG	WARREN DR	RCO	09/16/2016 01	04 01
474-051	PRESSBURG	READ BL	RCO	09/16/2016 01	04 01
474-052	WARREN DR	LAKWOOD	RCO	09/16/2016 01	04 01
474-053	LAKWOOD	WARREN DR	RCO	09/16/2016 01	04 01
474-054	LAKWOOD	READ BL	JC	09/19/2016 01	04 01
474-056	READ BL	PRESSBURG	JC	09/19/2016 01	04 01
474-057	LAKWOOD	READ BL	JC	09/19/2016 01	04 01
474-058	READ BL	PRESSBURG	JC	09/19/2016 01	04 01
474-059	READ BL	BROOKWOOD	JC	09/19/2016 01	04 01
474-060	WARREN DR	HILLWOOD	JC	09/19/2016 01	04 01
474-061	HILLWOOD	WARREN DR	JC	09/19/2016 01	04 01

474-062	HILLWOOD	READ BL	JC	09/19/2016 01	04 01
474-063	WARREN DR	BROOKWOOD	JC	09/19/2016 01	04 01
474-064	BROOKWOOD	READ BL	JC	09/19/2016 01	04 01
474-065	BROOKWOOD	READ BL	JC	09/19/2016 01	04 01
474-068	WARREN DR	AIRWOOD	JC	09/19/2016 01	04 01
474-069	AIRWOOD	READ BL	JC	09/19/2016 01	04 01
474-070	AIRWOOD	READ BL	JC	09/19/2016 01	04 01
474-072	AIRWOOD	READ BL	JC	09/19/2016 01	04 01
474-073	READ BL	BROOKWOOD	JC	09/19/2016 01	04 01
474-074	READ BL	SPRINGWOOD	JC	09/19/2016 01	04 01
474-076	READ BL	GRANT	JC	09/19/2016 01	04 01
474-078	WARREN DR	DREUX AV	JC	09/19/2016 01	04 01
474-079	DREUX AV	WARREN DR	JC	09/19/2016 01	04 01
474-080	DREUX AV	READ BL	JC	09/19/2016 01	04 01
474-081	WARREN DR	SPRINGWOOD	JC	09/19/2016 01	04 01
474-083	SPRINGWOOD	READ BL	JC	09/19/2016 01	04 01
474-084	SPRINGWOOD	READ BL	JC	09/19/2016 01	04 01
474-086	READ BL	GRANT	JC	09/19/2016 01	04 01
474-090	ROSEWOOD DR	READ BL	RCO	09/20/2016 01	04 01
474-091	ROSEWOOD DR	READ BL	RCO	09/20/2016 01	04 01
474-093	DWYER RD	READ BL	RCO	09/20/2016 01	04 01
474-094	DWYER RD	REDWOOD	RCO	09/20/2016 01	04 01
474-095	REDWOOD	DWYER BL	RCO	09/20/2016 01	04 01
474-096	REDWOOD	BROOKWOOD	RCO	09/20/2016 01	04 01
474-097	REDWOOD	BROOKWOOD	RCO	09/20/2016 01	04 01
474-098	REDWOOD	BROOKWOOD	RCO	09/20/2016 01	04 01
474-099	REDWOOD	GRANT	RCO	09/20/2016 01	04 01
474-100	REDWOOD	GRANT	RCO	09/20/2016 01	04 01
474-101	DWYER RD	SANDALWOOD	RCO	09/20/2016 01	04 01
474-102	SANDALWOOD	BROOKWOOD	RCO	09/20/2016 01	04 01
474-103	SANDALWOOD	BROOKWOOD	RCO	09/20/2016 01	04 01
474-104	SANDALWOOD	BROOKWOOD	RCO	09/20/2016 01	04 01
474-105	SANDALWOOD	BROOKWOOD	RCO	09/20/2016 01	04 01
474-106	SANDALWOOD	GRANT	RCO	09/20/2016 01	04 01
474-107	SANDALWOOD	GRANT	RCO	09/20/2016 01	04 01
474-108	GRANT	READ BL	RCO	09/20/2016 01	04 01
474-109	GRANT	LURLINE	JC	09/14/2016 01	04 01
474-110	DWYER RD	LURLINE	EMB	09/16/2016 01	10 01
474-111	LURLINE	DWYER RD	EMB	09/16/2016 01	01 01
474-112	LURLINE	BROOKWOOD	EMB	09/16/2016 01	01 01
474-113	LURLINE	BROOKWOOD	EMB	09/16/2016 01	02 01
474-114	BROOKWOOD	LURLINE	EMB	09/16/2016 01	01 01
474-115	LURLINE	GRANT	EMB	09/16/2016 01	01 01
474-116	LURLINE	GRANT	EMB	09/16/2016 01	01 01
474-117	LURLINE	GRANT	EMB	09/16/2016 01	01 01
474-118	LURLINE	CHEF MENTEUR HW	EMB	09/16/2016 01	01 01
474-119	LURLINE	CHEF MENTEUR HW	EMB	09/19/2016 01	02 01
474-120	LURLINE	CHEF MENTEUR HW	EMB	09/19/2016 01	01 01
474-121	LURLINE	CHEF MENTEUR HW	EMB	09/19/2016 01	01 01
474-122	CHEF MENTEUR HW	READ BL	EMB	09/19/2016 01	01 01
474-123	CHEF MENTEUR HW	READ BL	EMB	09/19/2016 01	01 01
475-001	PAPANIA DR	VIENNA	EMB	09/19/2016 01	01 01
475-002	PAPANIA DR	VIENNA	EMB	09/19/2016 01	01 01
475-003	PAPANIA DR	DWYER RD	EMB	09/19/2016 01	01 01
475-005	DWYER RD	WRIGHT RD	EMB	09/19/2016 01	01 01
475-006	DWYER RD	PAPANIA DR	EMB	09/19/2016 01	01 01

475-009	DWYER RD	PAPANIA DR	EMB	09/19/2016 01	01 01
475-010	DWYER RD	CORINNE	EMB	09/19/2016 01	01 01
475-011	CORINNE	DWYER RD	EMB	09/19/2016 01	01 01
475-012	PAPANIA DR	VIENNA	EMB	09/19/2016 01	01 01
475-013	PAPANIA DR	VIENNA	EMB	09/19/2016 01	01 01
475-014	PAPANIA DR	PRESSBURG	EMB	09/19/2016 01	01 01
475-015	PRESSBURG	BRIGHT DR	EMB	09/19/2016 01	01 01
475-016	BRIGHT DR	PRENTISS AV	EMB	09/16/2016 01	01 01
475-017	BRIGHT DR	PRENTISS AV	EMB	09/20/2016 01	01 01
475-018	PRESSBURG	NIGHTHART	EMB	09/20/2016 01	01 01
475-019	NIGHTHART	PRESSBURG	EMB	09/20/2016 01	01 01
475-020	NIGHTHART	PRENTISS AV	EMB	09/20/2016 01	01 01
475-021	PAPANIA DR	PRENTISS AV	EMB	09/20/2016 01	01 01
475-022	PAPANIA DR	PRENTISS AV	EMB	09/20/2016 01	01 01
475-023	PRENTISS AV	BRIGHT DR	EMB	09/20/2016 01	01 01
475-024	BRIGHT DR	DREUX AV	EMB	09/20/2016 01	01 01
475-025	PRENTISS AV	NIGHTHART	EMB	09/20/2016 01	01 01
475-026	NIGHTHART	DREUX AV	EMB	09/21/2016 01	02 01
475-027	PAPANIA DR	DREUX AV	EMB	09/21/2016 01	01 01
475-028	DREUX AV	NIGHTHART	EMB	09/21/2016 01	01 01
475-029	NIGHTHART	PRENTISS AV	EMB	09/20/2016 01	01 01
475-030	DREUX AV	CHRYSLER	EMB	09/30/2016 01	01 01
475-031	DREUX AV	CORINNE	EMB	09/20/2016 01	01 01
475-032	PAPANIA DR	CHEF MENTEUR HW	EMB	09/20/2016 01	01 01
475-033	PAPANIA DR	CHEF MENTEUR HW	EMB	09/20/2016 01	01 01
475-034	CHEF MENTEUR HW	GOOD DR	EMB	09/20/2016 01	01 01
475-036	CHEF MENTEUR HW	NOTTINGHAM DR	EMB	09/21/2016 01	01 01
475-037	CHEF MENTEUR HW	NOTTINGHAM DR	EMB	09/21/2016 01	01 01
475-038	VIENNA	CHRYSLER	EMB	09/21/2016 01	01 01
475-039	VIENNA	CHRYSLER	EMB	09/21/2016 01	01 01
475-040	CHRYSLER	VIENNA	EMB	09/21/2016 01	01 01
475-041	CHRYSLER	PRESSBURG	EMB	09/21/2016 01	01 01
475-043	CHRYSLER	PRESSBURG	EMB	09/21/2016 01	01 01
475-044	CHRYSLER	PRENTISS AV	EMB	09/21/2016 01	01 01
475-045	PRESSBURG	CORINNE	EMB	09/21/2016 01	01 01
475-046	CORINNE	PRENTISS AV	EMB	09/21/2016 01	01 01
475-047	CORINNE	PRENTISS AV	EMB	09/21/2016 01	01 01
475-048	PRENTISS AV	CHRYSLER	EMB	09/21/2016 01	01 01
475-049	CHRYSLER	DREUX AV	EMB	09/21/2016 01	01 01
475-050	PRENTISS AV	CORINNE	EMB	09/21/2016 01	01 01
475-051	CORINNE	DREUX AV	EMB	10/07/2016 01	01 01
475-052	VIENNA	CORINNE	EMB	10/07/2016 01	01 01
475-053	CORINNE	VIENNA	EMB	10/07/2016 01	01 01
475-054	CORINNE	PRESSBURG	EMB	10/07/2016 01	01 01
475-056	CHEF MENTEUR HW	PAPANIA DR	EMB	10/07/2016 01	01 01
475-057	CHEF MENTEUR HW	PAPANIA DR	EMB	10/07/2016 01	01 01
475-058	CHEF MENTEUR HW	PAPANIA DR	EMB	10/07/2016 01	01 01
475-059	CHEF MENTEUR HW	PAPANIA DR	EMB	10/07/2016 01	01 01
475-060	DWYER RD	SCHINDLER DR	10/07/16	10/07/2016 01	01 01
475-061	SCHINDLER DR	DWYER RD	EMB	10/07/2016 01	01 01
475-062	SCHINDLER DR	PRESSBURG	EMB	10/07/2016 01	01 01
475-063	SCHINDLER DR	PRESSBURG	EMB	10/07/2016 01	03 01
475-064	SCHINDLER DR	PRENTISS AV	EMB	10/10/2016 01	01 01
475-065	SCHINDLER DR	PRENTISS AV	EMB	10/10/2016 01	01 01
475-066	SCHINDLER DR	PRENTISS AV	EMB	10/10/2016 01	01 01
475-067	SCHINDLER DR	CHEF MENTEUR HW	EMB	10/10/2016 01	01 01

475-068	SCHINDLER DR	CHEF MENTEUR HW	EMB	10/10/2016 01	01 01
475-069	SCHINDLER DR	CHEF MENTEUR HW	EMB	10/10/2016 01	01 01
475-070	DWYER RD	HAUCK DR	EMB	10/10/2016 01	10 01
475-071	HAUCK DR	DWYER RD	EMB	10/10/2016 01	01 01
475-072	HAUCK DR	PRESSBURG	EMB	10/10/2016 01	01 01
475-073	HAUCK DR	PRESSBURG	EMB	10/10/2016 01	01 01
475-074	HAUCK DR	PRENTISS AV	EMB	10/10/2016 01	01 01
475-075	HAUCK DR	PRENTISS AV	EMB	10/10/2016 01	01 01
475-076	HAUCK DR	PRENTISS AV	EMB	10/11/2016 01	01 01
475-077	HAUCK DR	CHEF MENTEUR HW	EMB	10/11/2016 01	01 01
475-078	HAUCK DR	CHEF MENTEUR HW	EMB	10/11/2016 01	01 01
475-079	DWYER RD	GOOD DR	EMB	10/11/2016 01	01 01
475-080	GOOD DR	DWYER RD	EMB	10/11/2016 01	01 01
475-081	GOOD DR	PRESSBURG	EMB	10/11/2016 01	01 01
475-082	GOOD DR	PRESSBURG	EMB	10/11/2016 01	01 01
475-083	GOOD DR	PRENTISS AV	EMB	10/11/2016 01	01 01
475-084	GOOD DR	PRENTISS AV	EMB	10/11/2016 01	01 01
475-085	GOOD DR	PRENTISS AV	EMB	10/11/2016 01	01 01
475-086	GOOD DR	CHEF MENTEUR HW	EMB	10/11/2016 01	01 01
475-087	GOOD DR	CHEF MENTEUR HW	EMB	10/11/2016 01	01 01
475-088	PAPANIA DR	VIENNA	EMB	10/12/2016 01	01 01
475-089	VIENNA	BRIGHT DR	EMB	10/12/2016 01	01 01
475-097	BRIGHT DR	PRESSBURG	EMB	10/13/2016 01	01 01
475-098	DWYER RD	PAPANIA DR	EMB	10/13/2016 01	01 01
475-099	CHEF MENTEUR HW	SCHINDLER DR	EMB	10/14/2016 01	01 01
476-001	DWYER RD	WRIGHT RD	EMB	10/13/2016 01	01 01
476-002	WRIGHT RD	WILL STUTLEY DR	EMB	10/13/2016 01	01 01
476-003	NOTTINGHAM DR	WILL STUTLEY DR	EMB	10/14/2016 01	01 01
476-004	NOTTINGHAM DR	PRESSBURG	EMB	10/13/2016 01	01 01
476-005	NOTTINGHAM DR	PRESSBURG	EMB	10/13/2016 01	01 01
476-006	NOTTINGHAM DR	PRENTISS AV	EMB	10/13/2016 01	01 01
476-007	NOTTINGHAM DR	PRENTISS AV	EMB	10/13/2016 01	01 01
476-008	NOTTINGHAM DR	CHEF MENTEUR HW	EMB	10/13/2016 01	01 01
476-009	NOTTINGHAM DR	CHEF MENTEUR HW	EMB	10/14/2016 01	01 01
476-010	NOTTINGHAM DR	CHEF MENTEUR HW	EMB	10/14/2016 01	01 01
476-011	CHEF MENTEUR HW	PAPANIA DR	EMB	10/14/2016 01	01 01
476-012	CHEF MENTEUR HW	WRIGHT RD	EMB	10/14/2016 01	01 01
476-014	WRIGHT RD	PRESSBURG	RCO	10/10/2016 01	04 01
476-015	WRIGHT RD	PRESSBURG	RCO	10/10/2016 01	04 01
476-016	WRIGHT RD	PRENTISS AV	RCO	10/10/2016 01	04 01
476-017	WRIGHT RD	PRENTISS AV	RCO	10/10/2016 01	04 01
476-018	WRIGHT RD	CHEF MENTEUR HW	RCO	10/10/2016 01	04 01
476-019	WRIGHT RD	CHEF MENTEUR HW	RCO	10/10/2016 01	04 01
476-020	WILL STUTLEY DR	WRIGHT RD	RCO	10/10/2016 01	04 01
476-021	WRIGHT RD	WILL STUTLEY DR	RCO	10/10/2016 01	06 01
476-022	WRIGHT RD	WILL STUTLEY DR	RCO	10/10/2016 01	04 01
476-023	WRIGHT RD	PRESSBURG	RCO	10/10/2016 01	04 01
476-024	WRIGHT RD	PRENTISS AV	RCO	10/10/2016 01	04 01
476-025	WRIGHT RD	PRENTISS AV	RCO	10/10/2016 01	04 01
476-026	PRENTISS AV	ROBIN HOOD DR	RCO	10/10/2016 01	04 01
476-027	PRENTISS AV	ROBIN HOOD DR	RCO	10/10/2016 01	04 01
476-028	PRENTISS AV	ROBIN HOOD DR	RCO	10/10/2016 01	04 01
476-029	WRIGHT RD	KING RICHARD DR	RCO	10/10/2016 01	04 01
476-030	KING RICHARD DR	PRENTISS AV	RCO	10/10/2016 01	04 01
476-031	KING RICHARD DR	PRENTISS AV	RCO	10/10/2016 01	04 01
476-032	WRIGHT RD	CHEF MENTEUR HW	RCO	10/10/2016 01	04 01

476-033	WRIGHT RD	CHEF MENTEUR HW	RCO	10/10/2016 01	04 01
476-036	CHEF MENTEUR HW	WRIGHT RD	RCO	10/10/2016 01	04 01
476-038	DWYER RD	MAID MARION DR	RCO	10/10/2016 01	04 01
476-039	MAID MARION DR	WILL STUTLEY DR	RCO	10/10/2016 01	04 01
476-040	MAID MARION DR	PRESSBURG	RCO	10/10/2016 01	04 01
476-041	PRESSBURG	ROBIN HOOD DR	RCO	10/10/2016 01	04 01
476-042	MAID MARION DR	PRESSBURG	RCO	10/10/2016 01	04 01
476-043	MAID MARION DR	PRENTISS AV	RCO	10/10/2016 01	04 01
476-044	WILL STUTLEY DR	LITTLE JOHN DR	RCO	10/11/2016 01	04 01
476-045	LITTLE JOHN DR	PRESSBURG	RCO	10/11/2016 01	04 01
476-046	LITTLE JOHN DR	PRESSBURG	RCO	10/11/2016 01	04 01
476-047	WILL STUTLEY DR	ROBIN HOOD DR	RCO	10/11/2016 01	04 01
476-048	ROBIN HOOD DR	WILL STUTLEY DR	RCO	10/11/2016 01	04 01
476-049	ROBIN HOOD DR	PRESSBURG	RCO	10/11/2016 01	04 01
476-050	ROBIN HOOD DR	PRENTISS AV	RCO	10/11/2016 01	04 01
476-051	ROBIN HOOD DR	PRENTISS AV	RCO	10/11/2016 01	04 01
476-052	ROBIN HOOD DR	PRENTISS AV	RCO	10/11/2016 01	04 01
476-053	KING RICHARD DR	PRENTISS AV	RCO	10/11/2016 01	04 01
476-054	KING RICHARD DR	PRENTISS AV	RCO	10/11/2016 01	04 01
476-055	KING RICHARD DR	PRENTISS AV	RCO	10/11/2016 01	04 01
476-056	KING RICHARD DR	PRENTISS AV	RCO	10/11/2016 01	04 01
476-057	PRENTISS AV	FRIAR TUCK DR	RCO	10/11/2016 01	04 01
476-058	PRENTISS AV	FRIAR TUCK DR	RCO	10/11/2016 01	04 01
476-059	PRENTISS AV	CHEF MENTEUR HW	RCO	10/11/2016 01	04 01
476-060	PRENTISS AV	CHEF MENTEUR HW	RCO	10/11/2016 01	04 01
476-061	CHEF MENTEUR HW	SHERWOOD DR	RCO	10/11/2016 01	04 01
476-062	WILL STUTLEY DR	FRIAR TUCK DR	RCO	10/11/2016 01	04 01
476-063	FRIAR TUCK DR	PRESSBURG	RCO	10/11/2016 01	04 01
476-064	FRIAR TUCK DR	PRESSBURG	RCO	10/11/2016 01	04 01
476-065	PRESSBURG	FRIAR TUCK DR	RCO	10/11/2016 01	04 01
476-066	PRESSBURG	SHERWOOD DR	RCO	10/11/2016 01	04 01
476-067	SHERWOOD DR	PRESSBURG	RCO	10/11/2016 01	04 01
476-068	SHERWOOD DR	DWYER RD	RCO	10/11/2016 01	04 01
476-070	SHERWOOD DR	DWYER RD	RCO	10/11/2016 01	04 01
476-071	SHERWOOD DR	DWYER RD	RCO	10/11/2016 01	04 01
476-072	SHERWOOD DR	PRESSBURG	RCO	10/11/2016 01	04 01
476-074	SHERWOOD DR	CHEF MENTEUR HW	RCO	10/12/2016 01	04 01
476-075	SHERWOOD DR	CHEF MENTEUR HW	RCO	10/12/2016 01	04 01
476-076	SHERWOOD DR	CHEF MENTEUR HW	RCO	10/12/2016 01	04 01
476-077	SHERWOOD DR	CHEF MENTEUR HW	RCO	10/12/2016 01	04 01
476-078	CHEF MENTEUR HW	SHERWOOD DR	RCO	10/12/2016 01	04 01
476-080	FRIAR TUCK DR	PRENTISS AV	RCO	10/12/2016 01	04 01
476-081	FRIAR TUCK DR	PRENTISS AV	RCO	10/12/2016 01	04 01
476-082	FRIAR TUCK DR	PRENTISS AV	RCO	10/12/2016 01	04 01
476-083	FRIAR TUCK DR	PRENTISS AV	RCO	10/12/2016 01	04 01
477-001	MORRISON RD	BURKE RD	RCO	10/12/2016 01	04 01
477-007	MORRISON RD	BENSON CT	RCO	10/12/2016 01	04 01
477-008	MORRISON RD	CLARIDGE CT	RCO	10/12/2016 01	04 01
477-009	MORRISON RD	CLARIDGE CT	RCO	10/12/2016 01	04 01
477-010	MORRISON RD	CROWDER BL	RCO	10/12/2016 01	04 01
477-011	MORRISON RD	BURKE RD	RCO	10/12/2016 01	04 01
477-012	MORRISON RD	HEATHER CT	RCO	10/12/2016 01	04 01
477-013	HEATHER CT	MORRISON RD	RCO	10/12/2016 01	04 01
477-014	HEATHER CT	MORRISON RD	RCO	10/12/2016 01	04 01
477-015	MORRISON RD	DARTMOOR DR	RCO	10/12/2016 01	04 01
477-016	MORRISON RD	DARTMOOR DR	RCO	10/12/2016 01	04 01

477-017	MORRISON RD	DARTMOOR DR	RCO	10/12/2016 01	04 01
477-018	DARTMOOR DR	SCOTTSDALE DR	RCO	10/12/2016 01	04 01
477-019	DARTMOOR DR	ABERDEEN RD	RCO	10/12/2016 01	04 01
477-020	DARTMOOR DR	ABERDEEN RD	RCO	10/12/2016 01	04 01
477-021	ABERDEEN RD	BENSON	RCO	10/12/2016 01	04 01
477-022	ABERDEEN RD	AFTON DR	RCO	10/12/2016 01	04 01
477-023	AFTON DR	LOMOND RD	RCO	10/12/2016 01	04 01
477-024	LOMOND RD	BENSON	RCO	10/12/2016 01	04 01
477-025	AFTON DR	CURRAN BL	RCO	10/12/2016 01	04 01
477-026	SCOTTSDALE DR	BENSON	RCO	10/12/2016 01	04 01
477-027	BENSON	ABERDEEN RD	JC	10/13/2016 01	04 01
477-028	BENSON	ABERDEEN RD	JC	10/13/2016 01	04 01
477-029	SCOTTSDALE DR	KENYON RD	JC	10/13/2016 01	04 01
477-030	KENYON RD	ABERDEEN RD	JC	10/13/2016 01	04 01
477-031	KENYON RD	ABERDEEN RD	JC	10/13/2016 01	04 01
477-032	SCOTTSDALE DR	SCOTTSDALE DR	JC	10/13/2016 01	04 01
477-033	SCOTTSDALE DR	ABERDEEN RD	JC	10/13/2016 01	04 01
477-034	SCOTTSDALE DR	ABERDEEN RD	JC	10/13/2016 01	04 01
477-035	MORRISON RD	BENSON	JC	10/13/2016 01	04 01
477-036	MORRISON RD	CLARIDGE CT	JC	10/13/2016 01	04 01
477-037	MORRISON RD	MORRISON CT	JC	10/13/2016 01	04 01
477-038	MORRISON RD	MORRISON CT	JC	10/13/2016 01	04 01
477-039	MORRISON RD	MORRISON CT	JC	10/13/2016 01	04 01
477-040	MORRISON CT	MORRISON RD	JC	10/13/2016 01	04 01
477-041	MORRISON CT	MORRISON RD	JC	10/13/2016 01	04 01
477-042	MORRISON CT	MORRISON RD	JC	10/13/2016 01	04 01
477-043	MORRISON RD	CROWDER BL	JC	10/13/2016 01	04 01
477-045	BURKE RD	ADELE	JC	10/13/2016 01	04 01
477-046	BURKE RD	ADELE	JC	10/13/2016 01	04 01
477-047	BURKE RD	FULTON	JC	10/13/2016 01	04 01
477-048	BURKE RD	FULTON	JC	10/13/2016 01	04 01
477-049	BURKE RD	CURRAN BL	JC	10/13/2016 01	04 01
477-050	CURRAN BL	DANIEL DR	JC	10/13/2016 01	04 01
477-051	DANIEL DR	CURRAN BL	JC	10/13/2016 01	04 01
477-052	DANIEL DR	CURRAN BL	JC	10/13/2016 01	04 01
477-053	CURRAN BL	AFTON DR	JC	10/13/2016 01	04 01
477-054	CURRAN BL	BENSON	JC	10/13/2016 01	04 01
477-055	CURRAN BL	MEYN	JC	10/13/2016 01	04 01
477-056	CURRAN BL	MEYN	JC	10/13/2016 01	04 01
477-057	CURRAN BL	CROWDER BL	JC	10/13/2016 01	04 01
477-058	BURKE RD	GERVAIS	RCO	10/17/2016 01	04 01
477-059	GERVAIS	BENSON	RCO	10/17/2016 01	04 01
477-060	GERVAIS	BENSON	RCO	10/17/2016 01	04 01
477-061	GERVAIS	MEYN	RCO	10/17/2016 01	04 01
477-062	GERVAIS	MEYN	RCO	10/17/2016 01	04 01
477-063	BURKE RD	DINKINS	RCO	10/17/2016 01	04 01
477-064	BURKE RD	DINKINS	RCO	10/17/2016 01	04 01
477-065	DINKINS	BURKE RD	RCO	10/17/2016 01	04 01
477-066	DINKINS	BURKE RD	RCO	10/17/2016 01	04 01
477-067	DINKINS	BENSON	RCO	10/17/2016 01	04 01
477-068	DINKINS	BENSON	RCO	10/17/2016 01	04 01
477-069	DINKINS	BENSON	RCO	10/17/2016 01	04 01
477-070	DINKINS	MEYN	RCO	10/17/2016 01	04 01
477-071	BENSON	BILL	RCO	10/17/2016 01	04 01
477-072	BILL	GUS	RCO	10/17/2016 01	04 01
477-073	BILL	GUS	RCO	10/17/2016 01	04 01

477-074	GUS	CHASE	RCO	10/17/2016 01	04 01
477-075	GUS	CHASE	RCO	10/17/2016 01	04 01
477-076	BENSON	CHASE	RCO	10/17/2016 01	04 01
477-077	BENSON	HAYNE BL	RCO	10/17/2016 01	04 01
477-078	CHASE	GUS	RCO	10/17/2016 01	04 01
477-079	CHASE	GUS	RCO	10/17/2016 01	04 01
477-080	GUS	HAYNE BL	RCO	10/17/2016 01	04 01
477-081	BURKE RD	HAYNE BL	RCO	10/17/2016 01	04 01
477-082	BURKE RD	HAYNE BL	RCO	10/17/2016 01	04 01
477-083	BURKE RD	HAYNE BL	RCO	10/17/2016 01	04 01
477-084	HAYNE BL	BENSON	RCO	10/17/2016 01	04 01
477-085	HAYNE BL	BENSON	RCO	10/17/2016 01	04 01
477-086	HAYNE BL	GUS	RCO	10/17/2016 01	04 01
477-087	HAYNE BL	GUS	RCO	10/22/2016 01	04 01
477-088	HAYNE BL	CROWDER BL	RCO	10/22/2016 01	04 01
477-089	MORRISON RD	CROWDER BL	RCO	10/22/2016 01	04 01
477-090	MORRISON RD	CROWDER BL	RCO	10/22/2016 01	04 01
477-091	CROWDER BL	MORRISON RD	RCO	10/22/2016 01	04 01
477-092	CROWDER BL	MORRISON RD	RCO	10/22/2016 01	04 01
477-093	MORRISON RD	CROWDER BL	RCO	10/22/2016 01	04 01
477-094	CROWDER BL	MORRISON RD	RCO	10/23/2016 01	04 01
477-095	CROWDER BL	ABERDEEN RD	RCO	10/22/2016 01	04 01
477-096	CROWDER BL	ABERDEEN RD	RCO	10/22/2016 01	04 01
477-097	ABERDEEN RD	CROWDER BL	RCO	10/22/2016 01	04 01
477-098	ABERDEEN RD	CROWDER BL	RCO	10/22/2016 01	04 01
477-099	ABERDEEN RD	CROWDER BL	RCO	10/22/2016 01	04 01
477-100	ABERDEEN RD	MEYN	RCO	10/22/2016 01	04 01
477-101	CROWDER BL	LOMOND RD	RCO	10/22/2016 01	04 01
477-102	CROWDER BL	LOMOND RD	RCO	10/22/2016 01	04 01
477-103	LOMOND RD	MEYN	RCO	10/22/2016 01	04 01
477-104	LOMOND RD	CROWDER BL	RCO	10/22/2016 01	04 01
477-105	LOMOND RD	CROWDER BL	RCO	10/22/2016 01	04 01
477-106	CROWDER BL	CURRAN BL	RCO	10/22/2016 01	04 01
477-107	CURRAN BL	CROWDER BL	RCO	10/22/2016 01	04 01
477-108	CROWDER BL	EDGELAKE CT	RCO	10/22/2016 01	04 01
477-110	EDGELAKE CT	CROWDER BL	RCO	10/22/2016 01	04 01
477-111	EDGELAKE CT	CROWDER BL	RCO	10/22/2016 01	04 01
477-112	HAYNE BL	CROWDER BL	RCO	10/22/2016 01	04 01
477-113	HAYNE BL	CROWDER BL	RCO	10/22/2016 01	04 01
477-114	EDGELAKE CT	CROWDER BL	RCO	10/27/2016 01	04 01
477-115	CROWDER BL	EDGELAKE CT	RCO	10/27/2016 01	04 01
477-116	CROWDER BL	HAYNE BL	RCO	10/27/2016 01	04 01
477-117	CROWDER BL	HAYNE BL	RCO	10/27/2016 01	04 01
477-118	CROWDER BL	EDGELAKE CT	RCO	10/27/2016 01	04 01
478-001	ADELE	DEVINE AV	RCO	10/23/2016 01	04 01
478-002	DEVINE AV	MORRISON RD	RCO	10/23/2016 01	04 01
478-003	DEVINE AV	MORRISON RD	RCO	10/23/2016 01	04 01
478-004	DEVINE AV	FULTON	RCO	10/23/2016 01	04 01
478-005	DEVINE AV	FULTON	RCO	10/23/2016 01	04 01
478-006	ADELE	VANDERKLOOT AV	RCO	10/23/2016 01	04 01
478-007	VANDERKLOOT AV	ADELE	RCO	10/23/2016 01	04 01
478-008	VANDERKLOOT AV	MORRISON RD	RCO	10/23/2016 01	04 01
478-009	VANDERKLOOT AV	FULTON	RCO	10/23/2016 01	04 01
478-010	VANDERKLOOT AV	FULTON	RCO	10/23/2016 01	04 01
478-011	ADELE	VANDERKLOOT AV	RCO	10/23/2016 01	04 01
478-012	VANDERKLOOT AV	FULTON	RCO	10/23/2016 01	04 01

478-013	VANDERKLOOT AV	FULTON	RCO	10/23/2016 01	04 01
478-014	VANDERKLOOT AV	ADELE	RCO	10/23/2016 01	04 01
478-015	VANDERKLOOT AV	MORRISON RD	RCO	10/23/2016 01	04 01
478-016	ADELE	HICKMAN	RCO	10/23/2016 01	04 01
478-017	HICKMAN	FULTON	RCO	10/23/2016 01	04 01
478-018	HICKMAN	FULTON	RCO	10/23/2016 01	04 01
478-019	HICKMAN	MORRISON RD	RCO	10/23/2016 01	04 01
478-020	HICKMAN	MORRISON RD	RCO	10/23/2016 01	04 01
478-021	MORRISON RD	BREVARD AV	RCO	10/23/2016 01	04 01
478-022	ADELE	BREVARD AV	RCO	10/23/2016 01	04 01
478-023	BREVARD AV	FULTON	RCO	10/23/2016 01	04 01
478-024	BREVARD AV	FULTON	RCO	10/23/2016 01	04 01
478-025	BREVARD AV	MORRISON RD	RCO	10/23/2016 01	04 01
478-026	BREVARD AV	MORRISON RD	RCO	10/23/2016 01	04 01
478-027	ADELE	TRAPIER AV	RCO	10/23/2016 01	04 01
478-028	TRAPIER AV	FULTON	RCO	10/23/2016 01	04 01
478-029	TRAPIER AV	FULTON	RCO	10/23/2016 01	04 01
478-030	TRAPIER AV	MORRISON RD	RCO	10/23/2016 01	04 01
478-031	TRAPIER AV	MORRISON RD	RCO	10/23/2016 01	04 01
478-032	ADELE	SHUBRICK	RCO	10/26/2016 01	04 01
478-033	SHUBRICK	MORRISON RD	RCO	10/26/2016 01	04 01
478-035	SHUBRICK	FULTON	RCO	10/26/2016 01	04 01
478-036	SHUBRICK	FULTON	RCO	10/26/2016 01	04 01
478-037	FULTON	DEVINE AV	RCO	10/26/2016 01	04 01
478-038	DEVINE AV	DINKINS	RCO	10/26/2016 01	04 01
478-039	DEVINE AV	DINKINS	RCO	10/26/2016 01	04 01
478-040	DEVINE AV	HAYNE BL	RCO	10/26/2016 01	04 01
478-041	FULTON	VANDERKLOOT AV	RCO	10/26/2016 01	04 01
478-042	VANDERKLOOT AV	DINKINS	RCO	10/26/2016 01	04 01
478-043	VANDERKLOOT AV	HAYNE BL	RCO	10/26/2016 01	04 01
478-044	VANDERKLOOT AV	HAYNE BL	RCO	10/26/2016 01	04 01
478-045	FULTON	VANDERKLOOT AV	RCO	10/26/2016 01	04 01
478-046	VANDERKLOOT AV	DINKINS	RCO	10/26/2016 01	04 01
478-047	VANDERKLOOT AV	HAYNE BL	RCO	10/26/2016 01	04 01
478-048	VANDERKLOOT AV	HAYNE BL	RCO	10/26/2016 01	04 01
478-049	FULTON	HICKMAN	RCO	10/26/2016 01	04 01
478-050	HICKMAN	DINKINS	RCO	10/26/2016 01	04 01
478-051	HICKMAN	HAYNE BL	RCO	10/26/2016 01	04 01
478-052	HICKMAN	HAYNE BL	RCO	10/27/2016 01	04 01
478-053	HICKMAN	HAYNE BL	RCO	10/27/2016 01	04 01
478-054	HAYNE BL	VANDERKLOOT AV	RCO	10/27/2016 01	04 01
478-055	FULTON	BREVARD AV	RCO	10/27/2016 01	04 01
478-056	BREVARD AV	DINKINS	RCO	10/27/2016 01	04 01
478-057	BREVARD AV	DINKINS	RCO	10/27/2016 01	04 01
478-058	DINKINS	TRAPIER AV	RCO	10/27/2016 01	04 01
478-059	BREVARD AV	HAYNE BL	RCO	10/27/2016 01	04 01
478-060	BREVARD AV	HAYNE BL	RCO	10/27/2016 01	04 01
478-061	HAYNE BL	BREVARD AV	RCO	10/27/2016 01	04 01
478-062	HAYNE BL	TRAPIER AV	RCO	10/27/2016 01	04 01
478-063	HAYNE BL	CITRUS RD	RCO	10/27/2016 01	04 01
478-064	FULTON	TRAPIER AV	RCO	10/27/2016 01	04 01
478-065	TRAPIER AV	DINKINS	RCO	10/27/2016 01	04 01
478-066	TRAPIER AV	DINKINS	RCO	10/27/2016 01	04 01
478-067	TRAPIER AV	DINKINS	RCO	10/27/2016 01	04 01
478-068	TRAPIER AV	HAYNE BL	RCO	10/27/2016 01	04 01
478-069	FULTON	SHUBRICK	RCO	10/27/2016 01	04 01

478-070	SHUBRICK	DINKINS	EMB	10/26/2016 01	01 01
478-071	SHUBRICK	DINKINS	EMB	10/26/2016 01	01 01
478-072	DINKINS	SHUBRICK	EMB	10/26/2016 01	01 01
478-073	CARTER	SYMMES AV	EMB	10/26/2016 01	01 01
478-074	CARTER	SYMMES AV	EMB	10/26/2016 01	01 01
478-075	SYMMES AV	IRBY	EMB	10/26/2016 01	01 01
478-076	SYMMES AV	IRBY	EMB	10/26/2016 01	01 01
478-077	CARTER	HANSBROUGH	EMB	10/26/2016 01	01 01
478-078	HANSBROUGH	IRBY	EMB	10/26/2016 01	01 01
478-079	HANSBROUGH	IRBY	EMB	10/27/2016 01	01 01
478-080	CARTER	WEAVER AV	EMB	10/27/2016 01	01 01
478-081	WEAVER AV	IRBY	EMB	10/27/2016 01	01 01
478-082	WEAVER AV	IRBY	EMB	10/27/2016 01	01 01
478-083	WEAVER AV	IRBY	EMB	10/27/2016 01	01 01
478-084	WEAVER AV	HAYNE BL	EMB	10/27/2016 01	01 01
478-085	CARTER	SHAW AV	EMB	10/27/2016 01	01 01
478-086	SHAW AV	IRBY	EMB	10/27/2016 01	01 01
478-087	SHAW AV	IRBY	EMB	10/27/2016 01	01 01
478-088	CARTER	POITEVENT	EMB	10/28/2016 01	01 01
478-089	POITEVENT	IRBY	EMB	10/28/2016 01	01 01
478-090	POITEVENT	IRBY	EMB	10/28/2016 01	01 01
478-091	MORRISON RD	SYMMES AV	EMB	10/28/2016 01	01 01
478-092	SYMMES AV	QUEISSER	EMB	10/28/2016 01	01 01
478-093	SYMMES AV	QUEISSER	EMB	10/28/2016 01	01 01
478-094	SYMMES AV	CARTER	EMB	10/27/2016 01	02 01
478-095	MORRISON RD	HANSBROUGH	EMB	10/27/2016 01	01 01
478-096	HANSBROUGH	QUEISSER	EMB	10/27/2016 01	01 01
478-097	HANSBROUGH	QUEISSER	EMB	10/31/2016 01	01 01
478-098	HANSBROUGH	CARTER	EMB	10/31/2016 01	01 01
478-099	MORRISON RD	WEAVER AV	EMB	10/31/2016 01	01 01
478-100	WEAVER AV	QUEISSER	EMB	10/31/2016 01	02 01
478-101	WEAVER AV	QUEISSER	EMB	10/31/2016 01	01 01
478-102	WEAVER AV	CARTER	EMB	10/31/2016 01	01 01
478-103	MORRISON RD	SHAW AV	EMB	10/31/2016 01	01 01
478-104	SHAW AV	QUEISSER	EMB	10/31/2016 01	01 01
478-105	SHAW AV	CARTER	EMB	10/31/2016 01	01 01
478-106	SHAW AV	CARTER	EMB	10/31/2016 01	01 01
478-107	MORRISON RD	POITEVENT	EMB	10/31/2016 01	01 01
478-108	POITEVENT	QUEISSER	EMB	10/31/2016 01	01 01
478-109	POITEVENT	CARTER	EMB	11/01/2016 01	01 01
478-110	POITEVENT	CARTER	EMB	11/01/2016 01	01 01
478-111	MORRISON RD	WEAVER AV	EMB	11/01/2016 01	01 01
478-112	MORRISON RD	WEAVER AV	EMB	11/01/2016 01	01 01
478-113	MORRISON RD	WEAVER AV	EMB	11/01/2016 01	01 01
478-114	MORRISON RD	WEAVER RD	EMB	11/01/2016 01	01 01
478-117	MORRISON RD	DEVINE AV	EMB	11/02/2016 01	01 01
478-118	HAYNE BL	VANDERKLOOT AV	EMB	11/01/2016 01	01 01
478-119	HAYNE BL	SYMMES AV	EMB	11/01/2016 01	01 01
478-120	HAYNE BL	WEAVER AV	EMB	11/01/2016 01	01 01
478-121	WEAVER AV	HAYNE BL	EMB	11/01/2016 01	01 01
478-122	HAYNE BL	WEAVER AV	EMB	11/01/2016 01	01 01
478-123	SYMMES AV	HAYNE BL	EMB	11/02/2016 01	02 01
478-124	SYMMES AV	IRBY	EMB	11/02/2016 01	01 01
478-125	SYMMES AV	IRBY	EMB	11/02/2016 01	01 01
479-007	ALMONASTER AV	JOURDAN RD	EMB	11/21/2016 01	01 01
479-008	ALMONASTER AV	JOURDAN RD	EMB	11/21/2016 01	01 01

479-009	ALMONASTER AV	JOURDAN RD	EMB	11/21/2016 01	01 01
479-010	ALMONASTER AV	JOURDAN RD	EMB	11/21/2016 01	01 01
479-011	ALMONASTER AV	JOURDAN RD	EMB	11/21/2016 07	01 01
479-013	ALMONASTER AV	JOURDAN RD	EMB	11/22/2016 01	01 01
479-014	ALMONASTER AV	JOURDAN RD	EMB	11/22/2016 01	01 01
479-015	CHEF MENTEUR HW	CHANTILLY DR	EMB	11/22/2016 01	01 01
479-016	CHEF MENTEUR HW	CHANTILLY DR	EMB	11/28/2016 01	01 01
479-018	CHEF MENTEUR HW	CHANTILLY DR	EMB	11/28/2016 01	01 01
479-019	CHEF MENTEUR HW	AMERICA	EMB	11/28/2016 01	01 01
479-020	CHEF MENTEUR HW	AMERICA	EMB	11/28/2016 01	03 01
479-021	CHEF MENTEUR HW	AMERICA	EMB	11/28/2016 01	01 01
479-022	AMERICA	BRUTUS	EMB	11/28/2016 01	01 01
479-023	BRUTUS	AMERICA	EMB	11/28/2016 01	01 01
479-024	AMERICA	GENTILLY RD	EMB	11/28/2016 01	01 01
479-025	AMERICA	OLD GENTILLY RD	EMB	11/28/2016 01	01 01
479-027	CHEF MENTEUR HW	DALE	EMB	11/28/2016 01	01 01
479-028	DALE	BRUTUS	EMB	11/28/2016 01	01 01
479-029	DALE	OLD GENTILLY RD	EMB	11/29/2016 01	01 01
479-030	DALE	OLD GENTILLY RD	EMB	11/29/2016 01	01 01
479-035	BRUTUS	AMERICA	EMB	11/29/2016 01	01 01
479-036	BRUTUS	AMERICA	EMB	11/29/2016 01	01 01
479-037	AMERICA	OLD GENTILLY RD	EMB	11/29/2016 01	01 01
479-038	CHEF MENTEUR HW	REYNES	EMB	11/29/2016 01	01 01
479-039	REYNES	BRUTUS	EMB	11/29/2016 01	01 01
479-040	REYNES	OLD GENTILLY RD	EMB	11/29/2016 01	01 01
479-041	CHEF MENTEUR HW	REYNES	EMB	11/29/2016 01	01 01
479-042	CHEF MENTEUR HW	REYNES	EMB	11/29/2016 01	01 01
479-043	REYNES	BRUTUS	EMB	12/01/2016 01	01 01
479-044	HAYDEL	OLD GENTILLY RD	EMB	12/01/2016 01	01 01
479-045	HAYDEL	OLD GENTILLY RD	EMB	12/01/2016 01	01 01
479-046	HAYDEL	OLD GENTILLY RD	EMB	12/01/2016 01	01 01
479-047	HAYDEL	OLD GENTILLY RD	EMB	12/01/2016 01	02 01
479-048	REYNES	OLD GENTILLY RD	EMB	12/01/2016 01	01 01
479-049	CHEF MENTEUR HW	REYNES	EMB	12/01/2016 01	01 01
479-050	CHEF MENTEUR HW	REYNES	EMB	12/01/2016 01	01 01
480-002	OLD GENTILLY RD	FRANCE RD	EMB	12/02/2016 01	01 01
480-003	OLD GENTILLY RD	FRANCE RD	EMB	12/02/2016 01	01 01
480-004	OLD GENTILLY RD	FRANCE RD	EMB	12/02/2016 01	01 01
480-005	OLD GENTILLY RD	DESIRE	EMB	12/02/2016 01	01 01
480-006	OLD GENTILLY RD	LOUISA	EMB	12/02/2016 01	01 01
480-007	GENTILLY RD	LOUISA	EMB	12/02/2016 01	01 01
480-008	DESIRE	OLD GENTILLY RD	EMB	12/02/2016 01	01 01
480-009	DESIRE	CHEF MENTEUR HW	EMB	12/02/2016 01	01 01
480-010	DESIRE	CHEF MENTEUR HW	EMB	12/02/2016 01	01 01
480-011	CHEF MENTEUR HW	LOUISA	EMB	12/06/2016 01	01 01
480-012	CHEF MENTEUR HW	LOUISA	EMB	12/06/2016 01	01 01
480-013	CHEF MENTEUR HW	LOUISA	EMB	12/06/2016 01	01 01
480-014	CHEF MENTEUR HW	DESIRE	EMB	12/06/2016 01	01 01
480-015	CHEF MENTEUR HW	FRANCE RD	EMB	12/06/2016 01	01 01
480-016	CHEF MENTEUR HW	FRANCE RD	EMB	12/06/2016 01	01 01
480-017	CHEF MENTEUR HW	FRANCE RD	EMB	12/06/2016 01	01 01
480-018	CHEF MENTEUR HW	FRANCE RD	EMB	12/06/2016 01	01 01
480-019	CHEF MENTEUR HW	FRANCE RD	EMB	12/06/2016 01	01 01
480-020	CHEF MENTEUR HW	FRANCE	EMB	12/07/2016 01	01 01
480-021	CHEF MENTEUR HW	FRANCE RD	EMB	12/07/2016 01	01 01
513-016	I-10 SERVICE RD	FARRAR CANAL	RH	05/26/2016 01	01 01

560-016
Grand Total

SAN MARCO RD

NAPLES
9351

RCO

09/30/2016 01

04 01

Sewer Manholes Inspected in 2016 By CSES

STRUCT_1 ADDRESS STREET CROSS STREET INSPECTOR INSP_DATE C F W DATA_ENTRY_REMARKS

Grand Total 0

Sewer Manholes Inspected in 2016 By SWB and CSES No Duplicates

STRUCT_1	ADDRESS	STREET	CROSS STREET	INSPECTOR	INSP_DATE	C	F	W	REMARKS
001-001	NELSON	MISTLETOE	JY	01/12/2016	01	01	01		
001-002	MISTLETOE	S CLAIBORNE AV	JY	01/12/2016	01	01	01		
001-004	NELSON	MONTICELLO AV	JY	01/12/2016	01	01	01		
001-006	MONTICELLO AV	APPLE	JY	01/12/2016	01	01	01		
001-007	APPLE	MISTLETOE	JY	01/12/2016	01	01	01		
001-008	APPLE	CHERRY	JY	01/12/2016	01	01	01		
001-009	APPLE	MONTICELLO AV	JY	01/12/2016	01	01	01		
001-010	CHERRY	BELFAST	JY	01/12/2016	01	01	01		
001-011	MISTLETOE	BELFAST	JY	01/28/2016	01	01	01		
001-012	CHERRY	BELFAST	JY	01/12/2016	01	01	01		
001-016	MISTLETOE	EARHART BL	RH	01/13/2016	01	01	01		
001-017	MONTICELLO AV	BELFAST	RH	01/13/2016	01	01	01		
002-001	FIG	MISTLETOE	RH	01/12/2016	01	01	01		
002-002	FIG	CHERRY	RH	01/13/2016	01	01	01		
002-003	MISTLETOE	COLAPISSA	RH	01/13/2016	01	01	01		
002-004	MISTLETOE	COLAPISSA	WBJ	01/15/2016	01	01	01		
002-005	MISTLETOE	PRITCHARD PL	RH	01/13/2016	01	01	01		
002-006	MISTLETOE	APRICOT	RH	01/13/2016	01	01	01		
002-007	CHERRY	APRICOT	RH	01/13/2016	01	01	01		
002-008	APRICOT	MONTICELLO AV	RH	01/13/2016	01	01	01		
002-009	MONTICELLO AV	APRICOT	RH	01/13/2016	01	01	01		
002-010	MONTICELLO AV	APRICOT	RH	01/13/2016	01	01	01		
002-011	MONTICELLO AV	PRITCHARD PL	RH	01/13/2016	01	01	01		
002-012	PRITCHARD PL	CHERRY	RH	01/13/2016	01	01	01		
002-013	PRITCHARD PL	LIVE OAK	RH	01/13/2016	01	01	01		
002-014	CHERRY	FIG	RH	01/13/2016	01	01	01		
002-015	COLAPISSA	CHERRY	RH	01/14/2016	01	01	01		
002-016	COLAPISSA	LIVE OAK	RH	01/14/2016	01	01	01		
002-017	COLAPISSA	MONTICELLO AV	RH	01/14/2016	01	01	01		
002-019	LIVE OAK	FIG	WBJ	01/15/2016	01	01	01		
002-020	CHERRY	FIG	RH	01/14/2016	01	01	01		
002-021	FIG	LIVE OAK	RH	01/14/2016	01	01	01		
002-022	FIG	MONTICELLO AV	WBJ	01/15/2016	01	01	01		
002-023	LIVE OAK	PRITCHARD PL	EBJ	01/15/2016	01	01	01		
002-024	PRITCHARD PL	MISTLETOE	WBJ	01/15/2016	01	01	01		
002-025	APRICOT	MISTLETOE	WBJ	01/15/2016	01	01	01		
003-001	OLIVE	MISTLETOE	WBJ	01/15/2016	01	01	01		
003-002	OLIVE	CHERRY	WBJ	01/15/2016	01	01	01		
003-003	CHERRY	AIRLINE HW	WBJ	01/15/2016	01	01	01		
003-004	OLIVE	AIRLINE HW	WBJ	01/15/2016	01	01	01		
003-005	MISTLETOE	EDINBURGH	WBJ	01/15/2016	01	01	01		
003-006	MISTLETOE	PALM	WBJ	01/15/2016	01	01	01		
003-007	MISTLETOE	FORSHEY	WBJ	01/15/2016	01	01	01		
003-008	MISTLETOE	OLEANDER	WBJ	01/15/2016	01	01	01		
003-009	OLEANDER	CHERRY	WBJ	01/15/2016	01	01	01		
003-010	FORSHEY	CHERRY	WBJ	01/15/2016	01	01	01		
003-011	FORSHEY	LIVE OAK	WBJ	01/15/2016	01	01	01		
003-012	LIVE OAK	AIRLINE HW	WBJ	01/15/2016	01	01	01		
003-014	LIVE OAK	OLEANDER	WBJ	01/15/2016	01	01	01		
003-015	OLEANDER	LIVINGSTON	WBJ	01/15/2016	01	01	01		
003-016	LIVE OAK	OLEANDER	WBJ	01/15/2016	01	01	01		
003-017	OLEANDER	LIVINGSTON	WBJ	01/15/2016	01	01	01		
003-018	CHERRY	OLEANDER	WBJ	01/15/2016	01	01	01		
003-019	CHERRY	OLEANDER	WBJ	01/15/2016	01	01	01		

003-020	MISTLETOE	OLEANDER	RH	05/12/2016 01	01 01
003-021	OLEANDER	CHERRY	RH	05/13/2016 01	01 01
003-022	PALM	CHERRY	RH	05/13/2016 01	01 01
003-023	PALM	LIVE OAK	RH	05/13/2016 01	01 01
003-024	LIVE OAK	EDINBURGH	RH	05/12/2016 01	01 01
003-025	EDINBURGH	LIVINGSTON	RH	05/13/2016 01	01 01
003-026	LIVINGSTON	PALM	RH	05/13/2016 01	01 01
003-027	LIVINGSTON	OLIVE	RH	05/13/2016 01	01 01
003-028	OLIVE	CAMPHOR	RH	05/12/2016 01	01 01
003-029	OLIVE	CAMPHOR	RH	05/16/2016 01	01 01
003-030	CAMPHOR	OLIVE	RH	05/16/2016 01	01 01
003-031	CAMPHOR	PALM	RH	05/12/2016 01	01 01
003-032	PALM	LIVINGSTON	RH	05/16/2016 01	01 01
003-033	PALM	CAMPHOR	RH	05/16/2016 01	01 01
003-034	PALM	CECIL	RH	05/16/2016 01	01 01
003-035	PALM	MONTICELLO AV	RH	05/12/2016 01	01 01
003-036	MONTICELLO AV	PALM	RH	05/16/2016 01	01 01
003-037	CECIL	MONTICELLO AV	RH	05/16/2016 01	01 01
003-038	CECIL	OLIVE	RH	05/16/2016 01	01 01
003-039	FORSHEY	MISTLETOE	RH	05/11/2016 01	01 01
010-015	W KENILWORTH	BELLAIRE DR	RH	05/12/2016 01	01 01
030-001	DANTE	LEAKE AV	RH	05/16/2016 01	01 01
030-029	LEAKE AV	S CARROLLTON AV	RCO	08/26/2016 01	04 01
031-037	BURTHE	SHORT	RH	05/16/2016 01	01 01
031-038	SHORT	FRERET	RH	05/16/2016 01	01 01
031-039	FRERET	S CARROLLTON AV	RH	05/16/2016 01	01 01
033-001	COHN	FERN	JY	05/13/2016 01	01 01
033-042	DANTE	BIRCH	JY	05/13/2016 01	01 01
035-030	APPLE	JOLIET	JY	05/13/2016 01	01 01
035-035	S CLAIBORNE AV	DANTE	JY	05/13/2016 01	01 01
035-037	DANTE	S CLAIBORNE AV	JY	05/13/2016 01	01 01
035-038	S CLAIBORNE AV	DUBLIN	JY	05/13/2016 01	01 01
035-050	BELFAST	DUBLIN	JY	05/13/2016 01	01 01
036-001	FERN	EARHART BL	JY	05/13/2016 01	01 01
036-061	S CARROLLTON AV	EARHART BL	AM	01/11/2016 01	04 01
036-062	SHORT	EARHART BL	AM	01/11/2016 01	04 01
036-063	APRICOT	DUBLIN		01/11/2016 01	04 01
036-064	APRICOT	DUBLIN	AM	01/11/2016 01	04 01
036-065	DANTE	APRICOT	AM	01/11/2016 01	04 01
037-001	OLIVE	FERN	AM	01/11/2016 01	04 01
037-002	FERN	EDINBURGH	AM	01/12/2016 01	04 01
037-003	EDINBURGH	SHORT	AM	01/12/2016 01	04 01
037-004	OLIVE	SHORT	AM	01/12/2016 01	04 01
037-005	SHORT	EDINBURGH	AM	01/12/2016 01	04 01
037-006	EDINBURGH	S CARROLLTON AV	AM	01/12/2016 01	04 01
037-007	SHORT	EDINBURGH	AM	01/12/2016 01	04 01
037-008	SHORT	EDINBURGH	DPL	01/13/2016 01	09 01
037-009	SHORT	PALM	DPL	01/13/2016 01	04 01
037-010	PALM	S CARROLLTON AV	DPL	01/13/2016 01	04 01
037-011	PALM	FERN	DPL	01/13/2016 01	04 01
037-012	FERN	FORSHEY	DPL	01/13/2016 01	09 01
037-013	FORSHEY	SHORT	DPL	01/13/2016 01	04 01
037-014	SHORT	OLIVE	DPL	01/13/2016 01	04 01
037-016	S CARROLLTON AV	OLIVE	DPL	01/13/2016 01	04 01
037-017	FERN	OLEANDER	DPL	01/13/2016 01	09 01
037-018	SHORT	OLEANDER	DPL	01/13/2016 01	09 01

037-019	OLEANDER	S CARROLLTON AV	DPL	01/13/2016 01	04 01
037-020	S CARROLLTON AV	OLEANDER	RCO	09/30/2016 01	04 01
037-021	OLIVE	S CARROLLTON AV	DPL	01/13/2016 01	09 01
037-022	S CARROLLTON AV	EDINBURGH	DPL	01/13/2016 01	04 01
037-023	OLIVE	S CARROLLTON AV	DPL	01/13/2016 01	09 01
037-025	S CARROLLTON AV	PALM	DPL	01/13/2016 01	04 01
037-026	PALM	DUBLIN	DPL	01/13/2016 01	04 01
037-027	S CARROLLTON AV	FORSHEY	RCO	01/22/2016 01	01 01
037-029	S CARROLLTON AV	OLEANDER	DPL	01/13/2016 01	04 01
037-030	OLEANDER	DUBLIN	DPL	01/13/2016 01	04 01
037-031	OLIVE	DUBLIN	DPL	01/13/2016 01	04 01
037-032	OLIVE	DUBLIN	DPL	01/13/2016 01	04 01
037-034	DUBLIN	OLEANDER	DPL	01/13/2016 01	09 01
037-035	OLEANDER	DANTE	DPL	01/13/2016 01	04 01
037-036	DUBLIN	OLEANDER	DPL	01/13/2016 01	04 01
037-037	OLEANDER	DANTE	DPL	01/13/2016 01	04 01
037-038	OLIVE	DANTE	DPL	01/13/2016 01	01 01
037-040	FORSHEY	DANTE	AM	01/13/2016 01	04 01
037-041	DANTE	OLEANDER	DPL	01/13/2016 01	04 01
037-042	OLIVE	CAMBRONNE	RCO	01/22/2016 01	01 01
037-043	FORSHEY	CAMBRONNE	AM	01/13/2016 01	04 01
037-044	CAMBRONNE	OLEANDER	DPL	01/13/2016 01	04 01
037-045	OLEANDER	DANTE	AM	01/13/2016 01	04 01
037-047	OLIVE	JOLIET	AM	01/14/2016 01	04 01
037-048	JOLIET	OLIVE	AM	01/14/2016 01	04 01
037-050	FORSHEY	JOLIET	AM	01/14/2016 01	04 01
037-051	JOLIET	OLEANDER	AM	01/14/2016 01	04 01
037-052	PALM	JOLIET	AM	01/14/2016 01	04 01
037-053	PALM	JOLIET	AM	01/14/2016 01	04 01
037-054	PALM	CAMBRONNE	AM	01/15/2016 01	04 01
037-055	CAMBRONNE	EDINBURGH	AM	01/15/2016 01	04 01
037-056	CAMBRONNE	EDINBURGH	AM	01/15/2016 01	04 01
037-057	EDINBURGH	DANTE	AM	01/15/2016 01	04 01
037-058	EDINBURGH	JOLIET	AM	01/15/2016 01	04 01
037-059	JOLIET	EDINBURGH	AM	01/15/2016 01	04 01
037-060	JOLIET	OLIVE	AM	01/19/2016 01	04 01
037-061	EDINBURGH	CAMBRONNE	AM	01/19/2016 01	04 01
037-062	PALM	DANTE	AM	01/19/2016 01	04 01
037-063	DANTE	EDINBURGH	AM	01/19/2016 01	04 01
037-064	PALM	DUBLIN	AM	01/19/2016 01	04 01
037-065	DUBLIN	EDINBURGH	AM	01/19/2016 01	04 01
037-066	CAMBRONNE	OLEANDER	AM	01/19/2016 01	04 01
037-068	OLEANDER	DANTE	AM	01/19/2016 01	04 01
037-069	JOLIET	PALM	AM	01/19/2016 01	04 01
037-070	OLEANDER	CAMBRONNE	AM	01/19/2016 01	04 01
037-071	OLEANDER	JOLIET	AM	01/19/2016 01	04 01
037-072	EDINBURGH	DUBLIN	DPL	01/21/2016 01	04 01
037-073	JOLIET	FORSHEY	DPL	01/21/2016 01	04 01
037-074	JOLIET	FORSHEY	DPL	01/21/2016 01	01 01
038-001	DANTE	STROELITZ	AM	01/19/2016 01	04 01
038-002	STROELITZ	CAMBRONNE	AM	01/19/2016 01	04 01
038-003	STROELITZ	DUBLIN	AM	01/19/2016 01	04 01
038-004	DUBLIN	PALM	AM	01/19/2016 01	04 01
038-005	DUBLIN	PALMETTO	DPL;	01/21/2016 01	04 01
038-006	DANTE	PALMETTO	AM	01/19/2016 01	04 01
038-007	PALMETTO	DANTE	AM	01/19/2016 01	04 01

038-008	PALMETTO	CAMBRONNE	AM	01/19/2016 01	04 01
038-009	PALMETTO	DUBLIN	AM	01/16/2016 01	04 01
038-010	JOLIET	STROELITZ	AM	01/19/2016 01	04 01
038-011	JOLIET	PALMETTO	DPL	01/21/2016 01	01 01
038-012	PALMETTO	JOLIET	DPL	01/21/2016 01	04 01
038-013	PALMETTO	CAMBRONNE	DPL	01/21/2016 01	04 01
038-014	STROELITZ	CAMBRONNE	DPL	01/21/2016 01	04 01
038-015	CAMBRONNE	STROELITZ	DPL	01/21/2016 01	09 01
038-016	CAMBRONNE	PALMETTO	DPL	01/21/2016 01	04 01
038-017	S CARROLLTON AV	STROELITZ	DPL	01/21/2016 01	09 01
038-018	S CARROLLTON AV	PALMETTO	DPL	01/21/2016 01	04 01
038-019	SHORT	ORPHEUS CT	DPL	01/21/2016 01	04 01
038-020	ORPHEUS CT	S CARROLLTON AV	DPL	01/21/2016 01	04 01
038-021	SHORT	STROELITZ	DPL	01/21/2016 01	09 01
038-022	STROELITZ	S CARROLLTON AV	DPL	01/21/2016 01	04 01
038-023	STROELITZ	FERN	DPL	01/21/2016 01	09 01
038-024	FERN	STROELITZ	DPL	01/21/2016 01	04 01
038-029	DIXON	JOLIET	DPL	01/21/2016 01	04 01
038-030	JOLIET	PALMETTO	DPL	01/21/2016 01	09 01
038-031	PALMETTO	JOLIET	DPL	01/21/2016 01	04 01
038-032	PALMETTO	CAMBRONNE	DPL	01/21/2016 01	04 01
038-033	DIXON	JOLIET	DPL	01/21/2016 01	09 01
038-034	DIXON	CAMBRONNE	DPL	01/21/2016 01	04 01
038-035	CAMBRONNE	PALMETTO	DPL	01/21/2016 01	04 01
038-036	CAMBRONNE	PEACH	DPL	01/21/2016 01	04 01
038-037	DIXON	CAMBRONNE	DPL	01/21/2016 01	04 01
038-038	CAMBRONNE	PALMETTO	DPL	01/21/2016 01	04 01
038-039	PALMETTO	DANTE	DPL	01/21/2016 01	04 01
038-040	PALMETTO	DUBLIN	RCO	01/22/2016 01	04 01
038-041	PALMETTO	DUBLIN	RCO	01/22/2016 01	04 01
038-042	PALMETTO	DUBLIN	RCO	01/22/2016 01	04 01
038-043	CAMBRONNE	PEACH	RCO	01/22/2016 01	04 01
038-047	S CARROLLTON AV	STROELITZ	RCO	01/22/2016 01	04 01
038-050	STROELITZ	CAMBRONNE	RO	01/22/2016 01	04 01
040-001	LOWERLINE	PERRIER	RCO	01/22/2016 01	04 01
041-001	CHEROKEE	BENJAMIN	RCO	01/22/2016 01	04 01
041-002	BENJAMIN	HILLARY	RCO	01/22/2016 01	04 01
041-003	HILLARY	HURST	RCO	01/22/2016 01	04 01
041-004	HILLARY	GARFIELD	RCO	01/22/2016 01	04 01
041-005	ADAMS	BENJAMIN	RCO	01/22/2016 01	04 01
041-006	ADAMS	HURST	RCO	01/22/2016 01	04 01
041-007	LEAKE AV	BURDETTE	RCO	01/22/2016 01	04 01
041-008	BURDETTE	BENJAMIN	RCO	01/22/2016 01	04 01
041-009	BENJAMIN	LEAKE AV	RCO	01/22/2016 01	04 01
041-010	CHEROKEE	HURST	RCO	01/22/2016 01	04 01
041-011	CHEROKEE	GARFIELD	RCO	01/22/2016 01	04 01
041-012	GARFIELD	HILLARY	RCO	01/22/2016 01	04 01
041-013	GARFIELD	LEAKE AV	RCO	01/22/2016 01	04 01
041-014	CHEROKEE	LEAKE AV	RCO	01/22/2016 01	04 01
041-015	LEAKE AV	CHEROKEE	RCO	01/22/2016 01	04 01
041-016	LEAKE AV	CHEROKEE	RCO	01/22/2016 01	04 01
041-017	GARFIELD	MILLAUDON	RCO	01/22/2016 01	04 01
041-018	MILLAUDON	PITT	RCO	01/22/2016 01	04 01
041-019	PITT	CHEROKEE	RCO	01/22/2016 01	04 01
041-020	MILLAUDON	LEAKE AV	RCO	01/22/2016 01	04 01
041-021	GARFIELD	LOWERLINE	RCO	01/22/2016 01	04 01

041-022	LOWERLINE	PITT	AM	01/22/2016 01	04 01
041-023	PITT	ALVIN CALLENDER	AM	01/22/2016 01	04 01
041-024	ALVIN CALLENDER	PRYTANIA	AM	01/22/2016 01	04 01
041-025	PITT	LOWERLINE	AM	01/22/2016 01	04 01
041-027	LOWERLINE	PRYTANIA	AM	01/22/2016 01	04 01
041-028	MILLAUDON	BENJAMIN	AM	01/22/2016 01	04 01
041-029	MILLAUDON	HURST	AM	01/22/2016 01	04 01
041-030	MILLAUDON	GARFIELD	AM	01/22/2016 01	04 01
041-031	HURST	LOWERLINE	AM	01/28/2016 01	04 01
041-033	LOWERLINE	GARFIELD	AM	01/22/2016 01	04 01
041-034	BENJAMIN	LOWERLINE	AM	01/22/2016 01	04 01
041-035	PRYTANIA	LOWERLINE	AM	01/22/2016 01	04 01
041-036	PRYTANIA	ALVIN CALLENDER	AM	01/22/2016 01	04 01
041-037	PRYTANIA	MILLAUDON	AM	01/22/2016 01	04 01
041-038	LEAKE AV	PITT	AM	01/22/2016 01	04 01
041-039	HURST	LOWERLINE	AM	01/22/2016 01	04 01
041-040	LOWERLINE	BENJAMIN	AM	01/22/2016 01	04 01
041-041	LOWERLINE	GARFIELD	AM	01/22/2016 01	04 01
041-042	GARFIELD	LOWERLINE	AM	01/22/2016 01	04 01
041-043	LOWERLINE	PITT	AM	01/22/2016 01	04 01
041-044	PITT	LOWERLINE	AM	01/22/2016 01	04 01
041-045	LOWERLINE	PRYTANIA	AM	01/22/2016 01	04 01
042-001	ST CHARLES AV	LOWERLINE	AM	01/22/2016 01	04 01
042-002	ST CHARLES AV	LOWERLINE	AM	01/22/2016 01	04 01
042-003	LOWERLINE	DOMINICAN	AM	01/22/2016 01	04 01
042-004	ST CHARLES AV	MILLAUDON	AM	01/22/2016 01	04 01
042-005	MILLAUDON	ST CHARLES AV	AM	01/27/2016 01	04 01
042-006	MILLAUDON	PEARL	AM	01/27/2016 01	04 01
042-007	ST CHARLES AV	CHEROKEE	AM	01/27/2016 01	04 01
042-008	CHEROKEE	ST CHARLES AV	AM	01/27/2016 01	04 01
042-009	ST CHARLES AV	MILLAUDON	AM	01/27/2016 01	04 01
042-010	ST CHARLES AV	HILLARY	AM	01/27/2016 01	04 01
042-011	CHEROKEE	PEARL	AM	01/27/2016 01	04 01
042-012	PEARL	CHEROKEE	AM	01/27/2016 01	04 01
042-013	PEARL	CHEROKEE	AM	01/27/2016 01	04 01
042-014	PEARL	MILLAUDON	AM	01/27/2016 01	04 01
042-015	PEARL	LOWERLINE	AM	01/27/2016 01	04 01
042-016	LOWERLINE	ST CHARLES AV	AM	01/28/2016 01	04 01
042-017	CHEROKEE	PEARL	AM	01/27/2016 01	04 01
042-018	PEARL	HILLARY	AM	01/27/2016 01	04 01
042-020	CHEROKEE	DOMINICAN	AM	01/27/2016 01	04 01
042-021	DOMINICAN	MILLAUDON	AM	01/27/2016 01	04 01
042-022	MILLAUDON	PEARL	AM	01/27/2016 01	04 01
042-023	DOMINICAN	LOWERLINE	AM	01/27/2016 01	04 01
042-024	LOWERLINE	PEARL	AM	01/27/2016 01	04 01
042-025	LOWERLINE	BENJAMIN	AM	01/27/2016 01	04 01
042-026	DOMINICAN	HILLARY	AM	01/27/2016 01	04 01
042-027	HILLARY	PEARL	AM	01/27/2016 01	04 01
042-029	ST CHARLES AV	HILLARY	AM	01/27/2016 01	04 01
042-030	HILLARY	ST CHARLES AV	AM	01/28/2016 01	04 01
042-031	HILLARY	PEARL	AM	02/27/2016 01	04 01
042-032	PEARL	ADAMS	AM	01/27/2016 01	04 01
042-033	ST CHARLES AV	ADAMS	AM	01/27/2016 01	04 01
042-034	ADAMS	PEARL	AM	01/27/2016 01	04 01
042-035	ST CHARLES AV	BURDETTE	DPL	01/27/2016 01	04 01
042-036	ST CHARLES AV	ADAMS	DPL	01/26/2016 01	09 01

042-037	ST CHARLES AV	BURDETTE	DPL	01/26/2016 01	09 01
042-038	BURDETTE	ST CHARLES AV	DPL	01/26/2016 01	09 01
042-039	BURDETTE	PEARL	DPL	01/26/2016 01	04 01
042-040	PEARL	FERN	DPL	01/26/2016 01	04 01
042-041	DOMINICAN	ADAMS	DPL	01/26/2016 01	09 01
042-042	ADAMS	PEARL	AM	01/28/2016 01	04 01
042-043	PEARL	BURDETTE	DPL	01/26/2016 01	04 01
042-044	DOMINICAN	BURDETTE	DPL	01/26/2016 01	04 01
042-045	BURDETTE	PEARL	DPL	01/26/2016 01	04 01
042-046	BENJAMIN	LOWERLINE	DPL	01/26/2016 01	09 01
042-047	DOMINICAN	LOWERLINE	DPL	01/26/2016 01	09 01
042-048	LOWERLINE	BENJAMIN	DPL	01/26/2016 01	04 01
042-049	HAMPSON	LOWERLINE	DPL	01/26/2016 01	09 01
042-050	LOWERLINE	ST CHARLES AV	DPL	01/26/2016 01	04 01
042-051	LOWERLINE	HAMPSON	DPL	01/26/2016 01	04 01
042-052	LOWERLINE	HAMPSON	DPL	01/26/2016 01	09 01
042-053	HAMPSON	CHEROKEE	DPL	01/26/2016 01	04 01
042-054	LOWERLINE	ST CHARLES AV	DPL	01/26/2016 01	04 01
042-055	HILLARY	HAMPSON	DPL	01/26/2016 01	09 01
042-056	HILLARY	ST CHARLES AV	DPL	01/26/2016 01	04 01
042-057	HAMPSON	CHEROKEE	DPL	01/26/2016 01	09 01
042-058	CHEROKEE	ST CHARLES AV	DPL	01/26/2016 01	04 01
042-059	HAMPSON	ADAMS	AM	01/28/2016 01	04 01
042-060	ADAMS	ST CHARLES AV	DPL	01/26/2016 01	04 01
042-061	HAMPSON	BURDETTE	DPL	01/26/2016 01	04 01
042-062	BURDETTE	HAMPSON	DPL	01/26/2016 01	09 01
042-063	BURDETTE	ST CHARLES AV	DPL	01/26/2016 01	04 01
042-064	PEARL	ADAMS	DPL	01/26/2016 01	04 01
042-068	PEARL	BURDETTE	DPL	01/26/2016 01	04 01
042-069	LEAKE AV	FERN	DPL	01/26/2016 01	04 01
042-070	HILLARY	HAMPSON	AM	01/28/2016 01	04 01
042-071	ADAMS	HAMPSON	AM	01/28/2016 01	04 01
042-072	HAMPSON	BURDETTE	AM	01/28/2016 01	04 01
042-073	HAMPSON	CHEROKEE	AM	01/29/2016 01	04 01
042-076	HAMPSON	LOWERLINE	AM	01/29/2016 01	04 01
043-001	BURTHE	LOWERLINE	AM	01/29/2016 01	04 01
043-002	LOWERLINE	MAPLE	AM	01/29/2016 01	04 01
043-003	BURTHE	LOWERLINE	AM	01/29/2016 01	04 01
043-004	BURTHE	CHEROKEE	AM	01/29/2016 01	04 01
043-005	CHEROKEE	MAPLE	AM	01/26/2016 01	04 01
043-006	LOWERLINE	FRERET	AM	01/26/2016 01	04 01
043-007	LOWERLINE	ZIMPEL	AM	01/26/2016 01	04 01
043-008	ZIMPEL	CHEROKEE	AM	01/26/2016 01	04 01
043-009	FRERET	CHEROKEE	AM	01/26/2016 01	04 01
043-010	CHEROKEE	ZIMPEL	AM	01/26/2016 01	04 01
043-011	ZIMPEL	HILLARY	AM	01/26/2016 01	04 01
043-012	BURTHE	HILLARY	AM	01/26/2016 01	04 01
043-013	FRERET	HILLARY	AM	01/26/2016 01	04 01
043-014	HILLARY	ZIMPEL	AM	01/29/2016 01	04 01
043-015	FRERET	ADAMS	AM	01/29/2016 01	04 01
043-016	LOWERLINE	MAPLE	RH	01/04/2016 01	01 01
043-017	MAPLE	CHEROKEE	RH	01/04/2016 01	01 01
043-018	HILLARY	MAPLE	RH	02/11/2016 01	01 01
043-019	MAPLE	CHEROKEE	RH	01/04/2016 01	01 01
043-020	CHEROKEE	HAMPSON	RH	01/04/2016 01	01 01
043-021	BURTHE	ADAMS	RH	01/04/2016 01	01 01

043-022	ADAMS	FRERET	RH	01/04/2016 01	01 01
043-023	ADAMS	ZIMPEL	RH	01/04/2016 01	01 01
043-024	ZIMPEL	BURDETTE	RH	01/04/2016 01	01 01
043-025	FRERET	BURDETTE	RH	01/04/2016 01	01 01
043-026	FRERET	FERN	RH	01/04/2016 01	01 01
043-027	BURDETTE	ZIMPEL	RH	01/04/2016 01	01 01
043-028	BURTHE	BURDETTE	RH	01/04/2016 01	01 01
043-029	BURDETTE	MAPLE	RH	01/05/2016 01	01 01
043-030	ADAMS	MAPLE	RH	02/11/2016 01	01 01
043-031	MAPLE	BURDETTE	RH	01/05/2016 01	01 01
043-032	MAPLE	LOWERLINE	RH	01/05/2016 01	01 01
043-033	LOWERLINE	HAMPSON	RH	01/05/2016 01	01 01
043-034	ZIMPEL	LOWERLINE	RH	01/05/2016 01	01 01
043-035	LOWERLINE	FRERET	RH	01/05/2016 01	01 01
043-036	FRERET	LOWERLINE	RH	01/05/2016 01	01 01
043-037	LOWERLINE	BURTHE	RH	01/05/2016 01	01 01
043-038	CHEROKEE	ZIMPEL	RH	01/05/2016 01	01 01
043-039	HILLARY	ZIMPEL	RH	01/05/2016 01	01 01
043-040	ZIMPEL	ADAMS	RH	01/05/2016 01	01 01
043-041	ADAMS	ZIMPEL	RH	01/05/2016 01	01 01
043-042	BURDETTE	ZIMPEL	RH	01/05/2016 01	01 01
043-043	ZIMPEL	BURDETTE	RH	01/05/2016 01	01 01
043-044	MAPLE	BURDETTE	RH	01/05/2016 01	01 01
043-045	LOWERLINE	ZIMPEL	RH	01/05/2016 01	01 01
043-046	LOWERLINE	ZIMPEL	RH	02/16/2016 01	01 01
043-047	MAPLE	LOWERLINE	RH	01/05/2016 01	01 01
044-001	WILLOW	LOWERLINE	RH	01/08/2016 01	01 01
044-002	LOWERLINE	WILLOW	RH	02/11/2016 01	01 01
044-003	LOWERLINE	PLUM	RH	01/08/2016 01	01 01
044-004	LOWERLINE	JEANNETTE	RH	01/08/2016 01	01 01
044-005	WILLOW	LOWERLINE	RH	01/08/2016 01	01 01
044-006	LOWERLINE	JEANNETTE	RH	01/08/2016 01	01 01
044-007	JEANNETTE	HILLARY	RH	01/08/2016 01	01 01
044-008	WILLOW	HILLARY	RJ	01/08/2016 01	01 01
044-009	WILLOW	HILLARY	RH	01/08/2016 01	01 01
044-010	HILLARY	JEANNETTE	RH	01/08/2016 01	01 01
044-011	JEANNETTE	ADAMS	RH	01/08/2016 01	01 01
044-012	WILLOW	ADAMS	RH	01/08/2016 01	01 01
044-013	ADAMS	JEANNETTE	RH	01/08/2016 01	01 01
044-014	JEANNETTE	BURDETTE	RH	02/11/2016 01	01 01
044-015	WILLOW	BURDETTE	RH	01/08/2016 01	01 01
044-016	ADAMS	PLUM	RH	01/08/2016 01	01 01
044-017	LOWERLINE	PLUM	RH	01/08/2016 01	01 01
044-018	PLUM	LOWERLINE	RH	02/10/2016 01	01 01
044-019	HILLARY	PLUM	RH	02/10/2016 01	01 01
044-020	OAK	HILLARY	RH	02/10/2016 01	01 01
044-022	OAK	ADAMS	RH	02/10/2016 01	01 01
044-023	OAK	BURDETTE	RH	02/10/2016 01	01 01
044-024	LOWERLINE	OAK	RH	02/10/2016 01	01 01
044-025	OAK	CHEROKEE	RH	02/10/2016 01	01 01
044-026	OAK	LOWERLINE	RH	02/10/2016 01	01 01
044-027	PLUM	MADISON	RH	02/11/2016 01	01 01
044-029	JEANNETTE	LOWERLINE	CB	02/16/2016 01	01 01
044-030	LOWERLINE	BIRCH	CB	02/16/2016 01	01 01
044-031	LOWERLINE	JEANNETTE	CB	02/16/2016 01	01 01
044-032	HILLARY	JEANNETTE	CB	02/16/2016 01	01 01

044-033	ADAMS	JEANNETTE	CB	02/16/2016 01	01 01
044-034	JEANNETTE	BURDETTE	CB	02/16/2016 01	01 01
044-035	JEANNETTE	HILLARY	CB	02/16/2016 01	01 01
044-036	JEANNETTE	LOWERLINE	CB	02/16/2016 01	01 01
044-037	BURDETTE	JEANNETTE	CB	02/16/2016 01	01 01
044-038	JEANNETTE	BURDETTE	JY	02/23/2016 01	01 01
044-039	JEANNETTE	BURDETTE	CB	02/16/2016 01	01 01
044-040	WILLOW	BURDETTE	CB	02/16/2016 01	01 01
044-041	BURDETTE	JEANNETTE	CB	02/16/2016 01	01 01
044-042	BURDETTE	PLUM	CB	02/16/2016 01	01 01
044-043	PLUM	BURDETTE	CB	02/16/2016 01	01 01
044-044	PLUM	ADAMS	CB	02/16/2016 01	01 01
044-045	BURDETTE	OAK	CB	02/16/2016 01	01 01
044-046	OAK	BURDETTE	CB	02/16/2016 01	01 01
045-002	COHN	LOWERLINE	CB	02/16/2016 01	01 01
045-003	LOWERLINE	COHN	CB	02/16/2016 01	01 01
045-005	COHN	LOWERLINE	CB	02/16/2016 01	01 01
045-006	LOWERLINE	HICKORY	CB	02/16/2016 01	01 01
045-007	COHN	HILLARY	CB	02/22/2016 01	01 01
045-008	HILLARY	HICKORY	CB	02/22/2016 01	01 01
045-009	COHN	ADAMS	CB	02/22/2016 01	01 01
045-010	COHN	BURDETTE	CB	02/22/2016 01	01 01
045-011	BURDETTE	COHN	CB	02/22/2016 01	01 01
045-012	BURDETTE	HICKORY	CB	02/22/2016 01	01 01
045-013	ADAMS	HICKORY	CB	02/22/2016 01	01 01
045-014	HICKORY	HILLARY	JY	02/23/2016 01	01 01
045-015	HICKORY	BURDETTE	CB	02/22/2016 01	01 01
045-016	ADAMS	GREEN	CB	02/22/2016 01	01 01
045-017	ADAMS	BIRCH	CB	02/22/2016 01	01 01
045-018	ADAMS	BIRCH	CB	02/22/2016 01	01 01
045-019	BIRCH	HILLARY	CB	02/22/2016 01	01 01
045-020	HILLARY	BIRCH	CB	02/22/2016 01	01 01
045-021	BIRCH	LOWERLINE	CB	02/22/2016 01	01 01
045-022	GREEN	LOWERLINE	CB	02/22/2016 01	01 01
045-023	LOWERLINE	BIRCH	JY	02/22/2016 01	01 01
045-025	BIRCH	LOWERLINE	JY	02/22/2016 01	01 01
045-026	GREEN	BURDETTE	JY	02/23/2016 01	01 01
045-027	BURDETTE	BIRCH	JY	02/23/2016 01	01 01
045-028	GREEN	ADAMS	JY	02/22/2016 01	01 01
045-029	BIRCH	BURDETTE	JY	02/22/2016 01	01 01
045-030	BIRCH	ADAMS	JY	02/22/2016 01	01 01
045-031	HICKORY	BURDETTE	JY	02/22/2016 01	01 01
045-032	BURDETTE	GREEN	JY	02/22/2016 01	01 01
045-033	LOWERLINE	COHN	JY	02/22/2016 01	01 01
046-001	BURDETTE	SPRUCE	JY	02/23/2016 01	01 01
046-002	ADAMS	SPRUCE	JY	02/23/2016 01	01 01
046-003	ADAMS	PANOLA	JY	02/23/2016 01	01 01
046-004	PANOLA	LOWERLINE	JY	02/23/2016 01	01 01
046-005	SPRUCE	LOWERLINE	JY	02/23/2016 01	01 01
046-007	BURDETTE	PANOLA	JY	02/23/2016 01	01 01
046-008	PANOLA	ADAMS	JY	02/23/2016 01	01 01
046-009	PANOLA	LOWERLINE	JY	02/23/2016 01	01 01
046-010	LOWERLINE	SYCAMORE	JY	02/23/2016 01	01 01
046-011	BURDETTE	SYCAMORE	JY	02/23/2016 01	01 01
046-012	ADAMS	SYCAMORE	RH	03/16/2016 01	01 01
046-013	SYCAMORE	LOWERLINE	RH	03/16/2016 01	01 01

046-014	LOWERLINE	NERON PL	RH	03/16/2016 01	01 01
046-015	BURDETTE	NERON PL	RH	03/16/2016 01	01 01
046-016	ADAMS	NERON PL	RH	03/16/2016 01	01 01
046-017	NERON PL	LOWERLINE	RH	03/16/2016 01	01 01
046-018	LOWERLINE	S CLAIBORNE AV	RH	03/16/2016 01	01 01
046-019	BURDETTE	S CLAIBORNE AV	RH	03/16/2016 01	01 01
046-020	S CLAIBORNE AV	ADAMS	RH	03/16/2016 01	01 01
046-021	ADAMS	S CLAIBORNE AV	RH	03/16/2016 01	01 01
046-022	LOWERLINE	SPRUCE	RH	03/16/2016 01	01 01
046-023	LOWERLINE	PANOLA	RH	03/16/2016 01	01 01
046-024	LOWERLINE	SYCAMORE	RH	03/16/2016 01	01 01
046-025	LOWERLINE	NERON PL	RH	03/16/2016 01	01 01
046-026	LOWERLINE	S CLAIBORNE AV	RH	03/16/2016 01	01 01
046-046	S CLAIBORNE AV	FERN	RH	03/16/2016 01	01 01
048-001	ERATO	S CLARK	RH	03/16/2016 01	01 01
048-002	ERATO	S TELEMACHUS	RH	03/16/2016 01	01 01
048-003	S TELEMACHUS	ERATO	RH	03/16/2016 01	01 01
048-004	S TELEMACHUS	THALIA	RH	03/16/2016 01	01 01
048-005	OLIVE	BLOOMINGDALE CT	RH	03/16/2016 01	01 01
048-006	ERATO	AUDUBON CT	RH	03/17/2016 01	01 01
048-007	AUDUBON CT	FORSHEY	RH	03/17/2016 01	01 01
048-009	ERATO	AUDUBON CT	RH	03/17/2016 01	01 01
048-010	ERATO	AUDUBON	CB	03/16/2016 01	01 01
048-011	AUDUBON	OLIVE	CB	03/16/2016 01	01 01
048-012	OLIVE	BROADWAY	RH	03/17/2016 01	01 01
048-014	AUDUBON	FORSHEY	CB	03/16/2016 01	01 01
048-015	OLIVE	BROADWAY	CB	03/16/2016 01	01 01
048-016	OLIVE	PINE	CB	03/16/2016 01	01 01
048-017	PINE	OLIVE	CB	03/16/2016 01	01 01
048-018	OLIVE	LOWERLINE	CB	03/16/2016 01	01 01
048-019	OLIVE	LOWERLINE	CB	03/16/2016 01	01 01
048-020	LOWERLINE	FORSHEY	CB	03/16/2016 01	01 01
048-021	LOWERLINE	EDINBURGH	CB	03/16/2016 01	01 01
048-022	EDINBURGH	FERN	CB	03/16/2016 01	01 01
048-023	LOWERLINE	RAIL RD TRACK	CB	03/16/2016 01	01 01
048-024	LOWERLINE	PALM	CB	03/16/2016 01	01 01
048-025	PALM	PINE	CB	03/16/2016 01	01 01
048-026	PALM	RAIL RD TRACK	CB	03/16/2016 01	01 01
048-027	EDINBURGH	PINE	CB	03/16/2016 01	01 01
048-030	BROADWAY	EDINBURGH	CB	03/16/2016 01	01 01
048-031	EDINBURGH	PINE	CB	03/16/2016 01	01 01
048-032	EDINBURGH	AUDUBON	CB	03/16/2016 01	01 01
048-033	BROADWAY	RAIL RD TRACK	RH	03/17/2016 01	01 01
048-034	AUDUBON	CLIO	RH	03/17/2016 01	01 01
048-035	AUDUBON	PALM	RH	03/17/2016 01	01 01
048-037	AUDUBON CT	EDINBURGH	RH	03/17/2016 01	01 01
048-038	AUDUBON CT	EDINBURGH	RH	03/17/2016 01	01 01
048-039	AUDUBON CT	AUDUBON	RH	03/17/2016 01	01 01
048-040	BLOOMINGDALE CT	CLIO	RH	03/17/2016 01	01 01
048-042	S TELEMACHUS	ERATO	RH	03/17/2016 01	01 01
048-043	S TELEMACHUS	CLIO	RH	03/17/2016 01	01 01
048-044	S TELEMACHUS	PALM	RH	03/17/2016 01	01 01
048-045	ERATO	S GENOIS	RH	03/17/2016 01	01 01
048-046	S GENOIS	ERATO	RH	03/17/2016 01	01 01
048-047	S GENOIS	THALIA	RH	03/17/2016 01	01 01
048-048	S GENOIS	THALIA	RH	03/17/2016 01	01 01

048-049	THALIA	BLOOMINGDALE CT	RCO	03/10/2016 01	04 01
048-050	BLOOMINGDALE CT	THALIA	RCO	03/10/2016 01	01 01
048-052	BROADWAY	FORSHEY	RCO	03/10/2016 01	04 01
048-053	BROADWAY	FORSHEY	RCO	03/10/2016 01	01 01
048-054	FORSHEY	AUDUBON	RCO	03/10/2016 01	01 01
048-055	FORSHEY	AUDUBON	RCO	03/10/2016 01	04 01
048-056	AUDUBON	EARHART BL	RCO	03/21/2016 01	04 01
048-057	BROADWAY	EARHART BL	RCO	03/10/2016 01	04 01
048-058	BROADWAY	OLEANDER	RCO	03/10/2016 01	04 01
048-059	EARHART BL	BROADWAY	RCO	03/10/2016 01	04 01
048-060	EARHART BL	PINE	RCO	03/10/2016 01	04 01
048-061	OLEANDER	AUDUBON	RCO	03/11/2016 01	01 01
048-064	OLEANDER	COLLEGE CT	RCO	03/11/2016 01	04 01
048-066	FORSHEY	PINE	RCO	03/10/2016 01	01 01
048-067	PINE	EARHART BL	RCO	03/10/2016 01	04 01
048-068	FORSHEY	LOWERLINE	RCO	03/10/2016 01	01 01
048-069	LOWERLINE	OLEANDER	RCO	03/10/2016 01	04 01
048-070	FORSHEY	BURDETTE	RCO	03/10/2016 01	04 01
048-071	BURDETTE	OLEANDER	RCO	03/10/2016 01	04 01
048-072	OLEANDER	BURDETTE	RCO	03/10/2016 01	01 01
048-073	STATE STREET DR	EARHART BL	RCO	03/11/2016 01	04 01
048-074	STATE STREET DR	EARHART BL	RCO	03/11/2016 01	04 01
048-075	EARHART BL	STATE STREET DR	RCO	03/11/2016 01	04 01
048-076	PINE	FORSHEY	RCO	03/10/2016 01	04 01
048-077	ERATO	BLOOMINGDALE CT	RCO	03/10/2016 01	04 01
048-078	ERATO	S GENOIS	RCO	03/10/2016 01	01 01
048-079	PINE	EDINBURGH	RCO	03/11/2016 01	04 01
048-080	OLIVE	BROADWAY	RCO	03/10/2016 01	04 01
048-084	THALIA	S TELEMACHUS	RCO	03/21/2016 01	04 01
048-085	THALIA	S TELEMACHUS	RCO	03/21/2016 01	04 01
049-015	PINE	HIGGINS CT	RCO	03/11/2016 01	01 01
049-018	PINE	STROELITZ	RCO	03/11/2016 01	01 01
049-019	STROELITZ	BROADWAY	RCO	03/11/2016 01	04 01
049-020	BROADWAY	WASHINGTON AV	RCO	03/21/2016 01	04 01
049-021	WASHINGTON AV	BROADWAY	RCO	03/11/2016 01	04 01
049-022	WASHINGTON AV	BROADWAY	RCO	03/11/2016 01	04 01
049-023	WASHINGTON AV	BROADWAY	RCO	03/11/2016 01	04 01
049-024	WASHINGTON AV	S TELEMACHUS	RCO	03/11/2016 01	04 01
049-025	LOWERLINE	STROELITZ	RCO	03/11/2016 01	04 01
049-026	STROELITZ	PINE	RCO	03/11/2016 01	04 01
049-038	S GENOIS	CALLIOPE	RCO	03/11/2016 01	04 01
051-019	COLISEUM	BROADWAY	RCO	03/11/2016 01	04 01
051-020	BROADWAY	CHESTNUT	RCO	03/11/2016 01	04 01
051-021	BROADWAY	BROADWAY	RCO	03/11/2016 01	04 01
051-028	PINE	COLISEUM	RCO	03/21/2016 01	04 01
051-030	BROADWAY	PERRIER	RCO	03/14/2016 01	01 01
052-014	PRYTANIA	BROADWAY	RCO	03/14/2016 01	04 01
052-015	PRYTANIA	BROADWAY	RCO	03/14/2016 01	04 01
052-016	PRYTANIA	PINE	RCO	03/14/2016 01	10 01
052-019	BROADWAY	PITT	RCO	03/14/2016 01	04 01
052-020	BROADWAY	PRYTANIA	RCO	03/14/2016 01	04 01
052-021	PITT	PINE	RCO	03/14/2016 01	04 01
052-022	PINE	PRYTANIA	RCO	03/21/2016 01	04 01
052-023	BROADWAY	GARFIELD	RCO	03/14/2016 01	04 01
052-024	GARFIELD	PINE	RCO	03/14/2016 01	01 01
052-025	PINE	PITT	RCO	03/14/2016 01	04 01

052-026	HURST	BROADWAY	RCO	03/14/2016 01	04 01
052-027	BROADWAY	HURST	RCO	03/14/2016 01	04 01
052-028	HURST	PINE	RCO	03/14/2016 01	01 01
052-029	PINE	GARFIELD	RCO	03/14/2016 01	04 01
052-030	PINE	BENJAMIN	RCO	03/14/2016 01	04 01
052-031	PINE	BENJAMIN	RCO	03/14/2016 01	04 01
052-032	PINE	HURST	RCO	03/14/2016 01	04 01
052-033	BENJAMIN	BROADWAY	RCO	03/14/2016 01	04 01
053-001	BROADWAY	HAMPSON	RCO	03/14/2016 01	01 01
053-002	HAMPSON	PINE	RCO	03/14/2016 01	04 01
053-005	BROADWAY	ST CHARLES AV	RCO	03/14/2016 01	01 01
053-006	ST CHARLES AV	PINE	RCO	03/14/2016 01	04 01
053-007	PINE	ST CHARLES AV	RCO	03/14/2016 01	01 01
053-008	PINE	DOMINICAN	RCO	03/14/2016 01	01 01
053-009	DOMINICAN	BROADWAY	RCO	03/14/2016 01	04 01
053-016	DOMINICAN	BROADWAY	RCO	03/14/2016 01	04 01
053-017	BROADWAY	DOMINICAN	RCO	03/21/2016 01	04 01
053-024	PINE	HAMPSON	RCO	03/14/2016 01	01 01
053-025	PINE	ST CHARLES AV	RCO	03/14/2016 01	04 01
054-001	BROADWAY	ZIMPEL	RCO	03/18/2016 01	04 01
054-002	ZIMPEL	PINE	RCO	03/18/2016 01	01 01
054-003	PINE	FRERET	RCO	03/18/2016 01	01 01
054-004	PINE	BURTHE	RCO	03/18/2016 01	04 01
054-005	BROADWAY	FRERET	RCO	03/18/2016 01	01 01
054-006	FRERET	PINE	RCO	03/18/2016 01	04 01
054-013	BROADWAY	BURTHE	RCO	03/18/2016 01	04 01
054-016	BURTHE	PINE	RCO	03/18/2016 01	01 01
054-017	PINE	MAPLE	RCO	03/18/2016 01	01 01
054-018	MAPLE	BROADWAY	RCO	03/18/2016 01	04 01
054-019	BROADWAY	MAPLE	RCO	03/18/2016 01	04 01
054-022	BROADWAY	MAPLE	RCO	03/18/2016 01	04 01
054-023	PINE	ZIMPEL	RCO	03/18/2016 01	04 01
054-027	PINE	BURTHE	RCO	03/21/2016 01	04 01
055-019	PLUM	BROADWAY	RCO	03/18/2016 01	04 01
055-020	BROADWAY	OAK	RCO	03/18/2016 01	04 01
055-021	OAK	PINE	RCO	03/17/2016 01	04 01
055-022	BROADWAY	OAK	RCO	03/17/2016 01	01 01
055-023	OAK	PINE	RCO	03/21/2016 01	01 01
055-024	PINE	PLUM	RCO	03/17/2016 01	01 01
055-025	PINE	OAK	RCO	03/17/2016 01	01 01
055-027	BROADWAY	WILLOW	RCO	03/17/2016 01	01 01
055-028	WILLOW	PINE	RCO	03/18/2016 01	10 01
055-029	PINE	WILLOW	RCO	03/18/2016 01	04 01
055-035	BROADWAY	JEANNETTE	RCO	03/18/2016 01	04 01
055-037	JEANNETTE	PINE	RCO	03/18/2016 01	01 01
056-001	BROADWAY	BIRCH	RCO	03/18/2016 01	04 01
056-007	BROADWAY	GREEN	RCO	03/18/2016 01	04 01
056-008	BROADWAY	HICKORY	RCO	03/18/2016 01	04 01
056-010	BIRCH	PINE	RCO	03/21/2016 01	01 01
056-011	PINE	HICKORY	RCO	03/18/2016 01	01 01
056-012	HICKORY	LOWERLINE	RCO	03/21/2016 01	04 01
056-019	BROADWAY	COHN	RCO	03/21/2016 01	01 01
056-024	COHN	PINE	RCO	03/21/2016 01	04 01
056-025	COHN	LOWERLINE	RCO	03/21/2016 01	01 01
056-026	COHN	LOWERLINE	RCO	03/21/2016 01	01 01
056-027	COHN	LOWERLINE	RCO	03/21/2016 01	04 01

056-028	COHN	PINE	RCO	03/21/2016	01 01
056-029	COHN	BROADWAY	RCO	03/21/2016	04 01
056-030	PINE	HICKORY	RCO	03/21/2016	04 01
056-032	COHN	BROADWAY	RCO	03/21/2016	04 01
057-015	SPRUCE	PINE	RH	03/29/2016	01 01
057-016	PINE	PANOLA	RH	03/29/2016	01 01
057-017	SPRUCE	LOWERLINE	RH	03/29/2016	01 01
057-018	PANOLA	PINE	RH	04/05/2016	01 01
057-019	PANOLA	LOWERLINE	RH	04/05/2016	01 01
057-020	SYCAMORE	PINE	RH	04/05/2016	01 01
057-021	SYCAMORE	LOWERLINE	RH	04/05/2016	01 01
057-022	PINE	NERON PL	RH	04/05/2016	01 01
057-023	NERON PL	PINE	RH	04/05/2016	01 01
057-024	NERON PL	LOWERLINE	RH	04/05/2016	01 01
057-025	PINE	S CLAIBORNE AV	RH	04/05/2016	01 01
075-001	S GALVEZ	JEFFERSON AV	FGJ	01/15/2016	01 01
075-014	JOSEPH	S TONTI	FGJ	01/26/2016	01 01
075-015	OCTAVIA	S ROCHEBLAVE	FGJ	01/26/2016	01 01
075-016	S ROCHEBLAVE	ROBERT	FGJ	01/26/2016	01 01
075-018	S ROCHEBLAVE	JOSEPH	FGJ	01/26/2016	01 01
075-019	JOSEPH	S TONTI	FGJ	01/26/2016	01 01
075-020	OCTAVIA	S TONTI	FGJ	01/26/2016	01 01
075-021	S TONTI	JOSEPH	FGJ	01/26/2016	01 01
075-022	S TONTI	JEFFERSON AV	FGJ	01/26/2016	01 01
075-023	S TONTI	JEFFERSON AV	FGJ	01/22/2016	01 01
075-024	STATE	S TONTI	FGJ	01/26/2016	01 01
075-025	STATE	S TONTI	FGJ	01/26/2016	01 01
075-026	STATE	S TONTI	FGJ	01/26/2016	01 01
075-027	STATE	S CLAIBORNE AV	FGJ	01/26/2016	01 01
075-028	S TONTI	VINCENNES PL	FGJ	01/27/2016	01 01
075-029	VINCENNES PL	S ROCHEBLAVE	FGJ	01/27/2016	01 01
075-030	VINCENNES PL	S MIRO	FGJ	01/27/2016	01 01
075-031	S TONTI	NASHVILLE AV	FGJ	01/27/2016	01 01
075-032	NASHVILLE AV	S ROCHEBLAVE	FGJ	01/27/2016	01 01
075-033	NASHVILLE AV	S MIRO	FGJ	01/27/2016	01 01
075-034	S MIRO	VINCENNES PL	FGJ	01/28/2016	01 01
075-035	NASHVILLE AV	S GALVEZ	FGJ	01/28/2016	01 01
075-036	S GALVEZ	NASHVILLE AV	FGJ	01/28/2016	01 01
075-037	VINCENNES PL	S ROCHEBLAVE	FGJ	01/28/2016	01 01
075-038	NASHVILLE AV	S ROCHEBLAVE	FGJ	01/28/2016	01 01
075-039	NASHVILLE AV	S ROCHEBLAVE	FGJ	01/28/2016	01 01
075-040	CALHOUN	S ROCHEBLAVE	FGJ	01/28/2016	01 01
075-041	S ROCHEBLAVE	CALHOUN	FGJ	01/28/2016	01 01
075-042	S ROCHEBLAVE	CALHOUN	FGJ	01/28/2016	01 01
075-043	CALHOUN	S TONTI	FGJ	01/28/2016	01 01
075-044	S TONTI	CALHOUN	FGJ	01/28/2016	01 01
075-045	S TONTI	CALHOUN	FGJ	01/28/2016	01 01
075-046	CALHOUN	S MIRO	FGJ	01/14/2016	01 01
075-047	S MIRO	S CLAIBORNE AV	FGJ	01/14/2016	01 01
075-048	S CLAIBORNE AV	S MIRO	FGJ	01/14/2016	01 01
075-049	S MIRO	CALHOUN	FJ	01/14/2016	01 01
075-050	CALHOUN	S CLAIBORNE AV	FGJ	01/14/2016	01 01
075-052	S CLAIBORNE AV	STATE	FGJ	01/14/2016	01 01
076-002	OCTAVIA	FONTAINEBLEAU DR	FGJ	01/15/2016	01 01
076-003	FITZHENRY CT	VENDOME PL	FGJ	01/15/2016	01 01
076-004	VENDOME PL	FONTAINEBLEAU DR	FGJ	01/15/2016	01 01

076-005	FONTAINEBLEAU DR	NASHVILLE AV	FGJ	01/22/2016 01	01 01
076-006	FONTAINEBLEAU DR	VINCENNES PL	FGJ	01/15/2016 01	01 01
076-007	VINCENNES PL	FONTAINEBLEAU DR	FGJ	01/15/2016 01	01 01
076-008	FONTAINEBLEAU DR	VINCENNES PL	FGJ	01/21/2016 01	01 01
076-009	FONTAINEBLEAU DR	STATE STREET DR	FGJ	01/21/2016 01	01 01
076-010	STATE STREET DR	FONTAINEBLEAU DR	FGJ	01/21/2016 01	01 01
076-011	FONTAINEBLEAU DR	CALHOUN	FGJ	01/21/2016 01	01 01
076-012	CALHOUN	GEN PERSHING	FGJ	01/21/2016 01	01 01
076-013	GEN PERSHING	PANAMA CT	FGJ	01/21/2016 01	01 01
076-014	OCTAVIA	FONTAINEBLEAU DR	FGJ	01/22/2016 01	01 01
076-015	FONTAINEBLEAU DR	OCTAVIA	FGJ	01/22/2016 01	01 01
076-016	FONTAINEBLEAU DR	OCTAVIA	FGJ	01/22/2016 01	01 01
076-017	OCTAVIA	HEWES	FGJ	01/22/2016 01	01 01
076-018	HEWES	OCTAVIA	FGJ	01/22/2016 01	01 01
076-019	HEWES	NASHVILLE AV	FGJ	01/22/2016 01	01 01
076-020	NASHVILLE AV	HEWES	RCO	09/30/2016 01	04 01
076-021	OCTAVIA	MC KENNA	FGJ	01/22/2016 01	01 01
076-022	OCTAVIA	MC KENNA	FGJ	01/22/2016 01	01 01
076-023	MC KENNA	NASHVILLE AV	FGJ	01/22/2016 01	01 01
076-024	OCTAVIA	YORK	FGJ	01/22/2016 01	01 01
076-025	YORK	OCTAVIA	FGJ	02/11/2016 01	01 01
076-026	YORK	NASHVILLE AV	FGJ	02/11/2016 01	01 01
076-027	NASHVILLE AV	MC KENNA	FGK	02/11/2016 01	01 01
076-028	NASHVILLE AV	MC KENNA	RCO	09/30/2016 01	04 01
076-029	HEWES	NASHVILLE AV	FGJ	02/11/2016 01	01 01
076-030	NASHVILLE AV	FONTAINEBLEAU DR	FGJ	02/11/2016 01	01 01
076-031	NASHVILLE AV	MC KENNA	FGJ	02/11/2016 01	01 01
076-032	NASHVILLE AV	YORK	FGJ	02/11/2016 01	01 01
076-033	MC KENNA	BALDWIN CT	FGJ	02/11/2016 01	01 01
076-034	VINCENNES PL	HEWES	FGJ	02/11/2016 01	01 01
076-035	VINCENNES PL	FONTAINEBLEAU DR	FGJ	02/11/2016 01	01 01
076-036	VINCENNES PL	YORK	FGJ	02/11/2016 01	01 01
076-038	STATE STREET DR	FONTAINEBLEAU DR	FGJ	02/15/2016 01	01 01
076-039	STATE STREET DR	MC KENNA	FGJ	02/15/2016 01	01 01
076-040	STATE STREET DR	FONTAINEBLEAU DR	FGJ	02/15/2016 01	01 01
076-041	STATE STREET DR	FONTAINEBLEAU DR	FGJ	02/15/2016 01	01 01
076-043	MC KENNA	CALHOUN	FGJ	02/15/2016 01	01 01
076-044	CALHOUN	YORK	FGJ	02/15/2016 01	01 01
076-046	YORK	CALHOUN	FGJ	02/15/2016 01	01 01
076-047	CALHOUN	HEWES	FGJ	02/15/2016 01	01 01
076-050	CALHOUN	FONTAINEBLEAU DR	KM	02/16/2016 01	01 01
076-051	FONTAINEBLEAU DR	CALHOUN	FGJ	02/15/2016 01	01 01
076-054	S RENDON	FONTAINEBLEAU DR	FGJ	02/15/2016 01	01 01
077-001	VENDOME PL	WALMSLEY AV	FGJ	02/15/2016 01	01 01
077-002	VENDOME PL	WALMSLEY AV	FGJ	02/15/2016 01	01 01
077-003	VENDOME PL	GRAPE	FGJ	02/15/2016 01	01 01
077-004	VENDOME PL	GRAPE	FGJ	02/15/2016 01	01 01
077-005	VENDOME PL	GRAPE	FGJ	02/15/2016 01	01 01
077-006	VENDOME PL	GRAPE	FGJ	02/15/2016 01	01 01
077-007	VENDOME PL	DART	FGJ	02/15/2016 01	01 01
077-008	DART	VENDOME PL	FGJ	02/15/2016 01	01 01
077-009	VENDOME PL	DART	KM	02/15/2016 01	01 01
077-010	DART	VINCENNES PL	KM	02/16/2016 01	01 01
077-011	DART	VINCENNES PL	KM	02/15/2016 01	01 01
077-012	DART	GRAPE	KM	02/15/2016 01	01 01
077-013	OCTAVIA	WALMSLEY AV	KM	02/15/2016 01	01 01

077-014	S VILLERE	WALMSLEY AV	KM	02/15/2016 01	01 01
077-015	VINCENNES PL	WALMSLEY AV	KM	02/15/2016 01	01 01
077-016	VINCENNES PL	GRAPE	KM	02/15/2016 01	01 01
077-017	VINCENNES PL	GRAPE	KM	02/15/2016 01	01 01
077-018	VINCENNES PL	DART	KM	02/15/2016 01	01 01
077-019	VINCENNES PL	DART	KM	02/15/2016 01	01 01
077-020	STATE	WALMSLEY AV	KM	02/15/2016 01	01 01
077-022	PANAMA CT	WALMSLEY AV	KM	02/15/2016 01	01 01
077-023	PANAMA CT	PRITCHARD PL	KM	02/15/2016 01	01 01
077-025	PANAMA CT	GRAPE	KM	02/15/2016 01	01 01
077-026	PANAMA CT	BREEDLOVE	KM	02/15/2016 01	01 01
077-027	STATE	WALMSLEY AV	KM	02/15/2016 01	01 01
077-028	STATE	WALMSLEY AV	KM	02/15/2016 01	01 01
077-029	STATE	PRITCHARD PL	KM	02/15/2016 01	01 01
077-030	STATE	GRAPE	KM	02/15/2016 01	01 01
077-031	STATE	GRAPE	KM	02/15/2016 01	01 01
077-032	STATE	SERVITUDE	KM	02/16/2016 01	01 01
077-033	STATE	DART	KM	02/16/2016 01	01 01
078-001	NASHVILLE AV	TCHOUPITOULAS	KM	02/16/2016 01	01 01
078-002	NASHVILLE AV	LEAKE AV	KM	02/16/2016 01	01 01
078-003	ARABELLA	TCHOUPITOULAS	KM	02/16/2016 01	01 01
078-004	TCHOUPITOULAS	JOSEPH		02/16/2016 01	01 01
078-005	ARABELLA	LEAKE AV	KM	02/15/2016 01	01 01
078-016	TCHOUPITOULAS	JEFFERSON AV	RCO	01/29/2016 01	04 01
078-017	OCTAVIA	LEAKE AV	RCO	01/29/2016 01	04 01
078-018	TCHOUPITOULAS	JOSEPH	RCO	01/29/2016 01	04 01
078-019	JOSEPH	LEAKE AV	RCO	01/29/2016 01	04 01
078-020	TCHOUPITOULAS	JEFFERSON AV	RCO	01/29/2016 01	04 01
078-021	JEFFERSON AV	LEAKE AV	RCO	01/29/2016 01	04 01
078-024	JEFFERSON AV	TCHOUPITOULAS	RCO	01/29/2016 01	04 01
078-025	JOSEPH	TCHOUPITOULAS	RCO	01/29/2016 01	04 01
079-001	ARABELLA	MAGAZINE	RCO	01/29/2016 01	04 01
079-002	MAGAZINE	NASHVILLE AV	RCO	01/29/2016 01	04 01
079-003	MAGAZINE	JOSEPH	RCO	01/29/2016 01	04 01
079-004	ARABELLA	CONSTANCE	RCO	01/29/2016 01	01 01
079-005	CONSTANCE	NASHVILLE AV	RCO	01/29/2016 01	01 01
079-006	NASHVILLE AV	MAGAZINE	RCO	01/29/2016 01	04 01
079-007	ARABELLA	CONSTANCE	RCO	01/29/2016 01	01 01
079-008	CONSTANCE	NASHVILLE AV	RCO	01/29/2016 01	01 01
079-009	NASHVILLE AV	PATTON	RCO	01/29/2016 01	04 01
079-010	ARABELLA	PATTON	RCO	01/29/2016 01	10 01
079-011	PATTON	JOSEPH	RCO	01/29/2016 01	04 01
079-012	JOSEPH	CONSTANCE	RCO	01/29/2016 01	01 01
079-013	JOSEPH	LAUREL	RCO	01/29/2016 01	04 01
079-014	JOSEPH	CLARE CT	RCO	01/19/2016 01	01 01
079-015	LAUREL	OCTAVIA	RCO	01/29/2016 01	01 01
079-016	OCTAVIA	ANNUNCIATION	RCO	02/01/2016 01	04 01
079-017	OCTAVIA	LAUREL	RCO	02/01/2016 01	01 01
079-018	OCTAVIA	CONSTANCE	RCO	02/01/2016 01	04 01
079-019	LAUREL	JEFFERSON AV	RCO	02/01/2016 01	04 01
079-020	JEFFERSON AV	ANNUNCIATION	RCO	02/01/2016 01	04 01
079-021	JEFFERSON AV	LAUREL	RCO	02/01/2016 01	04 01
079-022	JEFFERSON AV	CONSTANCE	RCO	02/01/2016 01	04 01
079-023	ARABELLA	LAUREL	RCO	02/01/2016 01	01 01
079-024	LAUREL	JOSEPH	RCO	02/01/2016 01	04 01
079-025	PATTON	NASHVILLE AV	RCO	02/01/2016 01	01 01

079-026	NASHVILLE AV	LAUREL	RCO	02/01/2016 01	04 01
079-027	LAUREL	ARABELLA	RCO	02/01/2016 01	04 01
079-028	NASHVILLE AV	CLARE CT	RCO	02/01/2016 01	01 01
079-029	ANNUNCIATION	ARABELLA	RCO	02/01/2016 01	01 01
079-030	ARABELLA	LAUREL	RCO	02/01/2016 01	04 01
079-031	ANNUNCIATION	JOSEPH	RCO	02/01/2016 01	04 01
079-032	ANNUNCIATION	ELEONORE	RCO	02/01/2016 01	04 01
079-034	PATTON	ELEONORE	RCO	02/01/2016 01	01 01
079-035	PATTON	ELEONORE	RCO	02/01/2016 01	04 01
079-036	ELEONORE	LAUREL	RCO	02/01/2016 01	04 01
079-037	ELEONORE	ANNUNCIATION	RCO	02/01/2016 01	04 01
079-038	LAUREL	NASHVILLE AV	RCO	02/01/2016 01	04 01
079-039	LAUREL	ELEONORE	RCO	02/01/2016 01	04 01
079-040	ELEONORE	CONSTANCE	RCO	02/02/2016 01	01 01
079-042	ELEONORE	MAGAZINE	RCO	02/02/2016 01	01 01
079-043	MAGAZINE	NASHVILLE AV	AM	02/05/2016 01	04 01
079-044	ELEONORE	CONSTANCE	RCO	02/02/2016 01	01 01
079-045	CONSTANCE	ELEONORE	RCO	02/02/2016 01	01 01
079-046	ANNUNCIATION	ALONZO	RCO	02/02/2016 01	04 01
079-047	ANNUNCIATION	OCTAVIA	RCO	02/02/2016 01	01 01
079-048	ANNUNCIATION	JEFFERSON AV	RCO	02/02/2016 01	01 01
079-049	LAUREL	JEFFERSON AV	RCO	02/02/2016 01	04 01
079-050	JEFFERSON AV	ANNUNCIATION	RCO	02/02/2016 01	04 01
079-051	CLARE CT	JEFFERSON AV	RCO	02/02/2016 01	04 01
079-052	OCTAVIA	MAGAZINE	RCO	02/02/2016 01	01 01
079-053	MAGAZINE	JOSEPH	RCO	02/02/2016 01	01 01
079-054	MAGAZINE	JOSEPH	RCO	02/02/2016 01	01 01
079-055	JOSEPH	CONSTANCE	RCO	02/02/2016 01	04 01
079-056	MAGAZINE	JEFFERSON AV	RCO	02/02/2016 01	01 01
079-058	OCTAVIA	CONSTANCE	RCO	02/02/2016 01	01 01
079-059	CONSTANCE	JOSEPH	RCO	02/02/2016 01	04 01
079-060	CONSTANCE	JEFFERSON AV	RCO	02/02/2016 01	04 01
079-061	NASHVILLE AV	MAGAZINE	RCO	02/02/2016 01	01 01
079-062	NASHVILLE AV	CONSTANCE	RCO	02/02/2016 01	04 01
079-064	ANNUNCIATION	NASHVILLE AV	AM	02/05/2016 01	04 01
080-001	ARABELLA	PERRIER	RCO	02/02/2016 01	04 01
080-002	PERRIER	NASHVILLE AV	RCO	02/02/2016 01	04 01
080-003	PERRIER	JOSEPH	RCO	02/02/2016 01	01 01
080-004	JOSEPH	PRYTANIA	AM	02/01/2016 01	04 01
080-005	PERRIER	OCTAVIA	AM	02/01/2016 01	04 01
080-006	ARABELLA	PERRIER	AM	02/01/2016 01	04 01
080-007	PERRIER	NASHVILLE AV	AM	02/01/2016 01	04 01
080-008	NASHVILLE AV	COLISEUM	AM	02/01/2016 01	04 01
080-009	ARABELLA	COLISEUM	AM	02/01/2016 01	04 01
080-010	COLISEUM	NASHVILLE AV	AM	02/01/2016 01	04 01
080-011	NASHVILLE AV	CHESTNUT	AM	02/01/2016 01	04 01
080-012	COLISEUM	JOSEPH	AM	02/01/2016 01	04 01
080-013	JOSEPH	CHESTNUT	AM	02/02/2016 01	04 01
080-014	ARABELLA	CHESTNUT	AM	02/02/2016 01	04 01
080-015	CHESTNUT	NASHVILLE AV	AM	02/02/2016 01	04 01
080-016	NASHVILLE AV	CAMP	AM	02/02/2016 01	04 01
080-017	NASHVILLE AV	MAGAZINE	AM	02/02/2016 01	04 01
080-018	CHESTNUT	JOSEPH	AM	02/02/2016 01	04 01
080-019	JOSEPH	CHESTNUT	AM	02/02/2016 01	04 01
080-020	JOSEPH	CAMP	AM	02/02/2016 01	04 01
080-021	ARABELLA	CAMP	AM	02/02/2016 01	04 01

080-022	CAMP	NASHVILLE AV	AM	02/03/2016 01	04 01
080-023	CAMP	JOSEPH	AM	02/03/2016 01	04 01
080-024	JOSEPH	MAGAZINE	AM	02/03/2016 01	04 01
080-025	ELEONORE	PERRIER	AM	02/03/2016 01	04 01
080-026	PERRIER	NASHVILLE AV	AM	02/03/2016 01	04 01
080-027	ELEONORE	PERRIER	AM	02/03/2016 01	04 01
080-028	PERRIER	NASHVILLE AV	AM	02/03/2016 01	04 01
080-029	NASHVILLE AV	COLISEUM	AM	02/03/2016 01	04 01
080-030	NASHVILLE AV	CHESTNUT	AM	02/03/2016 01	04 01
080-031	ELEONORE	COLISEUM	AM	02/04/2016 01	04 01
080-032	ELEONORE	CHESTNUT	AM	02/04/2016 01	04 01
080-034	CHESTNUT	NASHVILLE AV	AM	02/04/2016 01	04 01
080-035	NASHVILLE AV	CAMP	AM	02/04/2016 01	04 01
080-036	ELEONORE	CAMP	AM	02/04/2016 01	04 01
080-037	CAMP	NASHVILLE AV	AM	02/04/2016 01	04 01
080-038	NASHVILLE AV	PERRIER	AM	02/04/2016 01	04 01
080-039	NASHVILLE AV	PERRIER	AM	02/04/2016 01	04 01
080-040	PERRIER	JOSEPH	AM	02/05/2016 01	04 01
080-041	JOSEPH	COLISEUM	AM	02/04/2016 01	04 01
080-042	COLISEUM	OCTAVIA	AM	02/05/2016 01	04 01
080-043	PERRIER	OCTAVIA	AM	02/05/2016 01	04 01
080-046	OCTAVIA	COLISEUM	AM	02/05/2016 01	04 01
080-047	COLISEUM	JEFFERSON AV	AM	02/05/2016 01	04 01
080-048	OCTAVIA	CHESTNUT	RCO	02/09/2016 01	01 01
080-049	CHESTNUT	JOSEPH	RCO	02/09/2016 01	04 01
080-050	CHESTNUT	JEFFERSON AV	RCO	02/09/2016 01	04 01
080-051	JEFFERSON AV	CAMP	RCO	02/09/2016 01	04 01
080-052	OCTAVIA	CAMP	KJJ	02/12/2016 01	04 01
080-053	CAMP	JOSEPH	RCO	02/09/2016 01	04 01
080-054	CAMP	JEFFERSON AV	RCO	02/09/2016 01	04 01
080-055	JEFFERSON AV	MAGAZINE	RCO	02/09/2016 01	04 01
080-056	JOSEPH	PRYTANIA	RCO	02/09/2016 01	01 01
080-059	OCTAVIA	PERRIER	RCO	02/09/2016 01	04 01
080-061	PRYTANIA	JEFFERSON AV	RCO	02/09/2016 01	04 01
080-063	OCTAVIA	PERRIER	RCO	02/09/2016 01	01 01
080-066	JEFFERSON AV	PERRIER	RCO	02/09/2016 01	04 01
080-067	PRYTANIA	JEFFERSON AV	RCO	02/09/2016 01	04 01
080-068	JEFFERSON AV	PERRIER	RCO	02/09/2016 01	04 01
080-069	PERRIER	JEFFERSON AV	RCO	02/09/2016 01	01 01
080-070	JEFFERSON AV	COLISEUM	RCO	02/09/2016 01	04 01
080-071	COLISEUM	JEFFERSON AV	RCO	02/09/2016 01	01 01
080-072	JEFFERSON AV	CHESTNUT	RCO	02/09/2016 01	04 01
080-073	CHESTNUT	JEFFERSON AV	RCO	02/09/2016 01	04 01
080-074	JEFFERSON AV	CAMP	RCO	02/09/2016 01	04 01
080-075	CAMP	JEFFERSON AV	RCO	02/09/2016 01	01 01
080-076	JEFFERSON AV	MAGAZINE	RCO	02/09/2016 01	04 01
081-001	JOSEPH	ST CHARLES AV	RCO	02/09/2016 01	01 01
081-002	JOSEPH	ST CHARLES AV	RCO	02/26/2016 01	04 01
081-003	JOSEPH	HURST	AM	02/08/2016 01	04 01
081-004	ST CHARLES AV	OCTAVIA	AM	02/08/2016 01	04 01
081-006	ST CHARLES AV	OCTAVIA	AM	02/08/2016 01	01 01
081-008	ARABELLA	HURST	AM	02/08/2016 01	04 01
081-009	HURST	JOSEPH	AM	02/08/2016 01	04 01
081-010	NASHVILLE AV	HURST	AM	02/08/2016 01	04 01
081-011	NASHVILLE AV	ST CHARLES AV	AM	02/08/2016 01	04 01
081-012	ARABELLA	GARFIELD	AM	02/08/2016 01	04 01

081-013	GARFIELD	NASHVILLE AV	AM	02/08/2016 01	04 01
081-016	ARABELLA	PITT	AM	02/10/2016 01	04 01
081-017	PITT	NASHVILLE AV	AM	02/10/2016 01	04 01
081-018	NASHVILLE AV	GARFIELD	AM	02/10/2016 01	04 01
081-019	NASHVILLE AV	PRYTANIA	AM	02/10/2016 01	04 01
081-020	ARABELLA	PRYTANIA	AM	02/10/2016 01	04 01
081-022	PRYTANIA	JOSEPH	AM	02/11/2016 01	04 01
081-023	PITT	JOSEPH	AM	02/11/2016 01	04 01
081-024	JOSEPH	PRYTANIA	AM	02/11/2016 01	04 01
081-025	PITT	JOSEPH	AM	02/11/2016 01	04 01
081-026	JOSEPH	ATLANTA	AM	02/11/2016 01	04 01
081-027	JOSEPH	GARFIELD	AM	02/11/2016 01	04 01
081-028	GARFIELD	OCTAVIA	AM	02/12/2016 01	04 01
081-029	JOSEPH	HURST	AM	02/12/2016 01	04 01
081-030	HURST	OCTAVIA	AM	02/12/2016 01	04 01
081-031	JOSEPH	PITT	AM	02/12/2016 01	04 01
081-032	PITT	OCTAVIA	KJJ	02/12/2016 01	04 01
081-033	OCTAVIA	PRYTANIA	AM	02/12/2016 01	04 01
081-034	PITT	JEFFERSON AV	AM	02/12/2016 01	04 01
081-036	ATLANTA	OCTAVIA	KJJ	02/12/2016 01	04 01
081-037	OCTAVIA	PITT	KJJ	02/12/2016 01	04 01
081-038	ATLANTA	JEFFERSON AV	KJJ	02/12/2016 01	04 01
081-039	JEFFERSON AV	PITT	KJJ	02/12/2016 01	09 02
081-040	JEFFERSON AV	GARFIELD	KJJ	02/12/2016 01	01 01
081-041	JEFFERSON AV	ST CHARLES AV	KJJ	02/12/2016 01	01 01
081-042	OCTAVIA	GARFIELD	KJJ	02/12/2016 01	04 01
081-043	GARFIELD	JEFFERSON AV	KJJ	02/12/2016 01	01 01
081-048	OCTAVIA	ST CHARLES AV	KJJ	02/12/2016 01	01 01
081-050	JEFFERSON AV	ST CHARLES AV	JH	02/21/2016 01	04 01
081-051	GARFIELD	ELEONORE	JH	02/12/2016 01	04 01
081-052	GARFIELD	ELEONORE	JH	02/12/2016 01	04 01
081-053	ELEONORE	PITT	JH	02/12/2016 01	04 01
081-054	ELEONORE	HURST	JH	02/12/2016 01	04 01
081-055	HURST	NASHVILLE AV	JH	02/12/2016 01	04 01
081-056	GARFIELD	NASHVILLE AV	JH	02/12/2016 01	04 01
081-057	NASHVILLE AV	GARFIELD	JH	02/12/2016 01	04 01
081-058	NASHVILLE AV	PITT	JH	02/12/2016 01	04 01
081-059	NASHVILLE AV	HURST	JH	02/12/2016 01	04 01
081-060	NASHVILLE AV	ST CHARLES AV	JH	02/12/2016 01	04 01
081-062	PITT	ELEONORE	JH	02/12/2016 01	04 01
081-063	ELEONORE	PRYTANIA	JH	02/12/2016 01	04 01
081-064	PITT	NASHVILLE AV	JH	02/12/2016 01	04 01
081-065	NASHVILLE AV	PRYTANIA	JH	02/12/2016 01	04 01
081-066	PRYTANIA	ELEONORE	JH	02/12/2016 01	04 01
081-067	PRYTANIA	ELEONORE	JH	02/12/2016 01	04 01
081-069	OCTAVIA	HURST	JH	02/12/2016 01	04 01
081-070	OCTAVIA	ST CHARLES AV	JH	02/12/2016 01	04 01
081-071	PITT	JEFFERSON AV	JH	02/12/2016 01	04 01
081-073	PITT	NASHVILLE AV	KJJ	02/12/2016 01	04 01
081-074	NASHVILLE AV	HURST	KJJ	02/12/2016 01	01 01
081-075	JOSEPH	ST CHARLES AV	KJJ	02/12/2016 01	04 01
082-001	JEFFERSON AV	LOYOLA AV	JH	02/12/2016 01	04 01
082-002	LOYOLA AV	OCTAVIA	JH	02/12/2016 01	04 01
082-003	LOYOLA AV	JOSEPH	JH	02/12/2016 01	04 01
082-004	OCTAVIA	S SARATOGA	RCO	02/13/2016 01	04 01
082-005	JEFFERSON AV	S SARATOGA	JH	02/12/2016 01	04 01

082-006	S SARATOGA	JEFFERSON AV	JH	02/12/2016 01	04 01
082-007	JEFFERSON AV	DANNEEL	KJJ	02/12/2016 01	04 01
082-008	DANNEEL	OCTAVIA	KJJ	02/12/2016 01	01 01
082-009	JEFFERSON AV	DRYADES	KJJ	02/12/2016 01	04 01
082-010	S SARATOGA	OCTAVIA	KJJ	02/12/2016 01	04 01
082-011	OCTAVIA	DANNEEL	KJJ	02/12/2016 01	04 01
082-012	OCTAVIA	ST CHARLES AV	KJJ	02/12/2016 01	01 01
082-013	S SARATOGA	JOSEPH	RCO	02/13/2016 01	01 01
082-014	JOSEPH	LOYOLA AV	R0	02/13/2016 01	01 01
082-015	LOYOLA AV	NASHVILLE AV	RCO	02/13/2016 01	04 01
082-016	JOSEPH	DANNEEL		02/13/2016 01	04 01
082-017	JOSEPH	DANNEEL	RCO	02/13/2016 01	01 01
082-018	DANNEEL	ARABELLA	RCO	02/13/2016 01	01 01
082-019	ARABELLA	DANNEEL	RCO	02/13/2016 01	01 01
082-020	ARABELLA	ST CHARLES AV	RCO	02/13/2016 01	01 01
082-021	ST CHARLES AV	NASHVILLE AV	RCO	02/13/2016 01	04 01
082-022	ST CHARLES AV	ARABELLA	RCO	02/13/2016 01	01 01
082-023	DANNEEL	NASHVILLE AV	KJJ	02/12/2016 01	04 01
082-024	NASHVILLE AV	DANNEEL	FGJ	02/29/2016 01	01 01
082-025	NASHVILLE AV	ST CHARLES AV	FGJ	02/29/2016 01	01 01
082-026	NASHVILLE AV	LOYOLA AV	FGJ	02/29/2016 01	01 01
082-027	LOYOLA AV	EVERETT PL	FGJ	03/01/2016 01	01 01
082-028	EVERETT PL	LOYOLA AV	FGJ	03/01/2016 01	01 01
082-029	LOYOLA AV	NASHVILLE AV	FGJ	03/01/2016 01	01 01
082-030	NASHVILLE AV	S SARATOGA	FGJ	03/01/2016 01	01 01
082-031	ROSA PARK	S SARATOGA	FGJ	03/01/2016 01	01 01
082-032	ROSA PARK	LOYOLA AV	FGJ	03/01/2016 01	01 01
082-033	ROSA PARK	ST CHARLES AV	FGJ	03/02/2016 01	01 01
082-034	NASHVILLE AV	DANNEEL	FGJ	03/02/2016 01	01 01
082-035	NASHVILLE AV	DANNEEL	FGJ	03/02/2016 01	01 01
082-036	NASHVILLE AV	ST CHARLES AV	FGJ	03/02/2016 01	01 01
082-037	DANNEEL	OCTAVIA	FGJ	03/02/2016 01	01 01
082-038	DANNEEL	JEFFERSON AV	FGJ	03/02/2016 01	01 01
082-039	JEFFERSON AV	DRYADES	FGJ	03/02/2016 01	01 01
082-040	DRYADES	JEFFERSON AV	FGJ	03/02/2016 01	01 01
082-041	RICHMOND PL	LOYOLA AV	FGJ	03/02/2016 01	01 01
082-042	ELEONORE	ST CHARLES AV	FGJ	03/02/2016 01	01 01
082-043	ST CHARLES AV	ARABELLA	FGJ	03/02/2016 01	01 01
082-044	JOSEPH	LOYOLA AV	FGJ	03/02/2016 01	01 01
082-045	LOYOLA AV	NASHVILLE AV	FGJ	03/02/2016 01	01 01
082-046	JOSEPH	ST CHARLES AV	RL	03/02/2016 01	01 01
083-001	JEFFERSON AV	S ROBERTSON	FGJ	03/02/2016 01	01 01
083-002	S ROBERTSON	OCTAVIA	RL	03/02/2016 01	01 01
083-003	OCTAVIA	S ROBERTSON	FGJ	03/02/2016 01	01 01
083-004	S ROBERTSON	JOSEPH	FGJ	03/03/2016 01	01 01
083-005	JOSEPH	MAGNOLIA	FGJ	03/03/2016 01	01 01
083-006	JOSEPH	S ROBERTSON	FGJ	03/03/2016 01	01 01
083-007	JOSEPH	FRERET	FGJ	03/03/2016 01	01 01
083-008	S ROBERTSON	WIRTH PL	FGJ	03/03/2016 01	01 01
083-009	WIRTH PL	FRERET	FGJ	03/03/2016 01	01 01
083-010	JEFFERSON AV	S ROBERTSON	RL	02/29/2016 01	01 01
083-011	S ROBERTSON	OCTAVIA	RL	02/29/2016 01	01 01
083-012	S ROBERTSON	JOSEPH	RL	02/29/2016 01	01 01
083-013	OCTAVIA	FRERET	RL	02/29/2016 01	01 01
083-014	FRERET	JOSEPH	RL	02/29/2016 01	01 01
083-015	JEFFERSON AV	FRERET	RL	02/29/2016 01	01 01

083-016	FRERET	JEFFERSON AV	RL	03/02/2016 01	01 01
083-017	FRERET	OCTAVIA	RL	02/29/2016 01	01 01
083-018	JEFFERSON AV	LA SALLE PL	RL	02/29/2016 01	01 01
083-019	LA SALLE PL	OCTAVIA	RL	02/29/2016 01	01 01
083-020	OCTAVIA	FRERET	RL	02/29/2016 01	01 01
083-021	LA SALLE PL	JOSEPH	RL	02/29/2016 01	01 01
083-022	JOSEPH	FRERET	RL	02/29/2016 01	01 01
083-023	JOSEPH	S LIBERTY	KM	02/29/2016 01	01 01
083-024	JEFFERSON AV	S LIBERTY	KM	02/29/2016 01	01 01
083-025	S LIBERTY	OCTAVIA	KM	02/29/2016 01	01 01
083-026	OCTAVIA	LA SALLE PL	RL	02/29/2016 01	01 01
083-027	S LIBERTY	JOSEPH	RL	02/29/2016 01	01 01
083-028	S LIBERTY	JOSEPH	RL	02/29/2016 01	01 01
083-029	S LIBERTY	NASHVILLE AV	RL	03/02/2016 01	01 01
083-030	FRERET	RICHMOND PL	RL	03/01/2016 01	01 01
083-031	FRERET	RICHMOND PL	RL	03/01/2016 01	01 01
083-032	RICHMOND PL	FRERET	RL	03/01/2016 01	01 01
083-033	RICHMOND PL	LOYOLA AV	RL	03/01/2016 01	01 01
083-034	FRERET	NASHVILLE AV	RL	03/01/2016 01	01 01
083-035	NASHVILLE AV	S ROBERTSON	RL	03/01/2016 01	01 01
083-036	NASHVILLE AV	S ROBERTSON	RL	03/02/2016 01	01 01
083-037	S ROBERTSON	NASHVILLE AV	RL	03/02/2016 01	01 01
083-038	WIRTH PL	S ROBERTSON	FGJ	03/20/2016 01	01 01
083-039	S ROBERTSON	NASHVILLE AV	FGJ	03/20/2016 01	01 01
084-001	CLARA	JEFFERSON AV	FGJ	03/20/2016 01	01 01
084-002	JEFFERSON AV	MAGNOLIA	FGJ	03/20/2016 01	01 01
084-004	CLARA	OCTAVIA	FGJ	03/20/2016 01	01 01
084-005	OCTAVIA	MAGNOLIA	FGJ	03/20/2016 01	01 01
084-006	OCTAVIA	MAGNOLIA	FGJ	03/22/2016 01	01 01
084-007	MAGNOLIA	JOSEPH	FGJ	03/22/2016 01	01 01
084-008	CLARA	JOSEPH	FGJ	03/22/2016 01	01 01
084-009	JOSEPH	MAGNOLIA	FGJ	03/22/2016 01	01 01
084-010	JOSEPH	MAGNOLIA	FGJ	03/22/2016 01	01 01
084-011	JOSEPH	MAGNOLIA	FGJ	03/23/2016 01	01 01
084-012	MAGNOLIA	JOSEPH	KM	03/28/2016 01	01 01
084-013	JOSEPH	CLARA	FGJ	03/23/2016 01	01 01
084-014	MAGNOLIA	WIRTH PL	FGJ	03/23/2016 01	01 01
084-015	MAGNOLIA	NASHVILLE AV	FGJ	03/23/2016 01	01 01
084-016	CLARA	NASHVILLE AV	KM	03/28/2016 01	01 01
084-017	NASHVILLE AV	MAGNOLIA	KM	03/28/2016 01	01 01
084-018	CLARA	NASHVILLE AV	KM	03/28/2016 01	01 01
084-019	NASHVILLE AV	WILLOW	KM	03/28/2016 01	01 01
084-020	NASHVILLE AV	MAGNOLIA	KM	03/28/2016 01	01 01
084-021	NASHVILLE AV	MAGNOLIA	KM	03/28/2016 01	01 01
084-022	MAGNOLIA	NASHVILLE AV	KM	03/28/2016 01	01 01
084-023	OCTAVIA	CLARA	KM	03/28/2016 01	01 01
084-024	OCTAVIA	WILLOW	KM	03/28/2016 01	01 01
084-025	WILLOW	JEFFERSON AV	KM	03/28/2016 01	01 01
084-026	JEFFERSON AV	CUCULLU	KM	03/28/2016 01	01 01
084-027	JEFFERSON AV	CLARA	KM	03/28/2016 01	01 01
084-028	WILLOW	JEFFERSON AV	KM	03/28/2016 01	01 01
084-029	JEFFERSON AV	CLARA	KM	03/28/2016 01	01 01
084-030	JEFFERSON AV	CUCULLU	KM	03/28/2016 01	01 01
084-031	WILLOW	JOSEPH	KM	03/28/2016 01	01 01
084-032	JOSEPH	CLARA	RL	03/16/2016 01	01 01
084-033	WILLOW	JOSEPH	KM	03/28/2016 01	01 01

084-034	WILLOW	NASHVILLE AV	KM	03/28/2016 01	01 01
084-035	NASHVILLE AV	CLARA	KM	03/28/2016 01	01 01
084-036	NASHVILLE AV	CUCULLU	KM	03/28/2016 01	01 01
084-037	JOSEPH	CUCULLU	KM	03/28/2016 01	01 01
084-038	CUCULLU	OCTAVIA	KM	03/28/2016 01	01 01
084-039	CUCULLU	NASHVILLE AV	KM	03/28/2016 01	01 01
084-040	OCTAVIA	CUCULLU	KM	03/28/2016 01	01 01
084-041	OCTAVIA	CUCULLU	KM	03/28/2016 01	01 01
084-042	CUCULLU	OCTAVIA	KM	03/28/2016 01	01 01
084-043	CUCULLU	JEFFERSON AV	KM	03/28/2016 01	01 01
084-044	JEFFERSON AV	CUCULLU	KM	03/28/2016 01	01 01
084-045	JEFFERSON AV	CUCULLU	KM	03/28/2016 01	01 01
084-046	JOSEPH	CUCULLU	KM	03/28/2016 01	01 01
084-047	NASHVILLE AV	STORY	KM	03/28/2016 01	01 01
084-048	WILLOW	NASHVILLE AV	KM	03/28/2016 01	01 01
085-001	BELLECHASSE	TCHOUPITOULAS	KM	03/28/2016 01	01 01
085-002	TCHOUPITOULAS	VALMONT	KM	03/28/2016 01	01 01
085-003	DUFOSSAT	TCHOUPITOULAS	KM	03/28/2016 01	01 01
085-004	DUFOSSAT	LEAKE AV	KM	03/28/2016 01	01 01
085-005	LEAKE AV	BELLECASTLE	KM	03/28/2016 01	01 01
085-009	LEAKE AV	DUFOSSAT	KM	03/28/2016 01	01 01
085-010	LEONTINE	TCHOUPITOULAS	KM	03/28/2016 01	01 01
085-011	TCHOUPITOULAS	LEONTINE	KM	03/28/2016 01	01 01
085-012	TCHOUPITOULAS	VALMONT	KM	03/12/2016 01	01 01
085-015	LEONTINE	TCHOUPITOULAS	KM	03/28/2016 01	01 01
085A-001	UPPERLINE	TCHOUPITOULAS	KM	03/28/2016 01	01 01
085A-002	LEAKE AV	UPPERLINE	KM	04/05/2016 01	01 01
085A-003	LEAKE AV	ROBERT	KM	04/05/2016 01	01 01
085A-005	LYONS	S FRONT	KM	04/05/2016 01	01 01
085A-006	LYONS	TCHOUPITOULAS	KM	04/05/2016 01	01 01
085A-007	TCHOUPITOULAS	LYONS	KM	04/05/2016 01	01 01
085A-008	ROBERT	TCHOUPITOULAS	KM	04/05/2016 01	01 01
085A-009	ROBERT	LEAKE AV	KM	04/05/2016 01	01 01
085A-010	TCHOUPITOULAS	SONIAT	KM	04/05/2016 01	01 01
085A-011	TCHOUPITOULAS	SONIAT	KM	04/05/2016 01	01 01
085A-012	SONIAT	LEAKE AV	KM	04/05/2016 01	01 01
085A-013	LEAKE AV	SONIAT	KM	04/05/2016 01	01 01
085A-014	LEAKE AV	UPPERLINE	KM01	04/05/2016 01	01 01
086-001	BELLECASTLE	MAGAZINE	KM	04/04/2016 01	01 01
086-002	MAGAZINE	VALMONT	KM	04/05/2016 01	01 01
086-003	VALMONT	CONSTANCE	KM	04/05/2016 01	01 01
086-004	DUFOSSAT	LOURDES	KM	04/05/2016 01	01 01
086-005	DUFOSSAT	CONSTANCE	KM	04/05/2016 01	01 01
086-006	MAGAZINE	SONIAT	KM	04/05/2016 01	01 01
086-007	BELLECASTLE	CONSTANCE	KM	04/05/2016 01	01 01
086-008	CONSTANCE	VALMONT	KM	04/05/2016 01	01 01
086-009	CONSTANCE	LEONTINE	KM	04/05/2016 01	01 01
086-010	CONSTANCE	DUFOSSAT	FGJ	04/08/2016 01	01 01
086-011	CONSTANCE	SONIAT	KM	04/05/2016 01	01 01
086-012	BELLECASTLE	CONSTANCE	KM	04/05/2016 01	01 01
086-013	CONSTANCE	VALMONT	KM	04/05/2016 01	01 01
086-014	CONSTANCE	VALMONT	KM	04/05/2016 01	01 01
086-015	CONSTANCE	LEONTINE	KM	04/05/2016 01	01 01
086-017	VALMONT	LAUREL	KM	04/05/2016 01	01 01
086-018	CONSTANCE	DUFOSSAT	KM	04/05/2016 01	01 01
086-019	CONSTANCE	SONIAT	KM	04/05/2016 01	01 01

086-020	DUFOSSAT	LAUREL	KM	04/06/2016 01	01 01
086-021	BELLECASTLE	LAUREL	FGJ	03/30/2016 01	01 01
086-022	LAUREL	VALMONT	FGJ	03/30/2016 01	01 01
086-023	LAUREL	VALMONT	FGJ	03/30/2016 01	01 01
086-024	VALMONT	ANNUNCIATION	FGJ	03/30/2016 01	01 01
086-025	LAUREL	LEONTINE	FGJ	03/30/2016 01	01 01
086-026	LAUREL	LEONTINE	FGJ	03/30/2016 01	01 01
086-027	LEONTINE	ANNUNCIATION	FGJ	03/31/2016 01	01 01
086-028	ANNUNCIATION	LEONTINE	FGJ	03/31/2016 01	01 01
086-029	ANNUNCIATION	VALMONT	FGJ	03/31/2016 01	01 01
086-030	LEONTINE	ANNUNCIATION	FGJ	04/01/2016 01	01 01
086-031	LAUREL	DUFOSSAT	FGJ	04/01/2016 01	01 01
086-032	LAUREL	SONIAT	FGJ	04/01/2016 01	01 01
086-033	SONIAT	CONSTANCE	FGJ	04/01/2016 01	01 01
086-034	SONIAT	ANNUNCIATION	FGJ	04/01/2016 01	01 01
086-035	BELLECASTLE	ANNUNCIATION	FGJ	04/08/2016 01	01 01
086-036	ANNUNCIATION	DUFOSSAT	FGJ	04/01/2016 01	01 01
086-037	ANNUNCIATION	SONIAT	FGJ	04/08/2016 01	01 01
086-038	SONIAT	TCHOUPITOULAS	FGJ	04/08/2016 01	01 01
086-039	ANNUNCIATION	VALMONT	FGJ	04/08/2016 01	01 01
086-040	VALLETTE	TCHOUPITOULAS	FGJ	04/08/2016 01	01 01
086-041	ANNUNCIATION	ROBERT	FGJ	04/08/2016 01	01 01
086-042	ANNUNCIATION	SONIAT	FGJ	04/08/2016 01	01 01
086-043	LAUREL	ROBERT	FGJ	04/08/2016 01	01 01
086-044	LAUREL	SONIAT	FGJ	04/08/2016 01	01 01
086-045	ROBERT	ANNUNCIATION	FGJ	04/08/2016 01	01 01
086-046	CONSTANCE	ROBERT	FGJ	04/08/2016 01	01 01
086-047	CONSTANCE	SONIAT	FGJ	04/08/2016 01	01 01
086-048	CONSTANCE	ROBERT	KM	04/05/2016 01	01 01
086-049	CONSTANCE	SONIAT	FGJ	04/08/2016 01	01 01
086-050	MAGAZINE	ROBERT	RCO	03/24/2016 01	01 01
086-051	MAGAZINE	SONIAT	RCO	03/24/2016 01	01 01
086-052	SONIAT	CONSTANCE	RCO	03/24/2016 01	04 01
086-053	ROBERT	CONSTANCE	RCO	03/24/2016 01	04 01
086-054	LEONTINE	MAGAZINE	RCO	03/24/2016 01	01 01
086-055	MAGAZINE	VALMONT	RCO	03/24/2016 01	04 01
086-056	LEONTINE	CONSTANCE	RCO	03/24/2016 01	04 01
086-057	MAGAZINE	JEFFERSON AV	RCO	03/24/2016 01	04 01
087-001	VALMONT	PRYTANIA	RCO	03/24/2016 01	04 01
087-002	LEONTINE	PRYTANIA	RCO	03/24/2016 01	04 01
087-003	LEONTINE	PRYTANIA	RCO	03/24/2016 01	04 01
087-006	LEONTINE	PERRIER	RCO	03/28/2016 01	01 01
087-008	PERRIER	VALMONT	RCO	03/28/2016 01	04 01
087-009	VALMONT	PERRIER	RCO	03/28/2016 01	01 01
087-010	PERRIER	LEONTINE	RCO	03/28/2016 01	01 01
087-011	COLISEUM	JEFFERSON AV	RCO	03/28/2016 01	01 01
087-012	COLISEUM	VALMONT	RCO	03/28/2016 01	04 01
087-013	LEONTINE	CHESTNUT	RCO	03/28/2016 01	01 01
087-014	CHESTNUT	VALMONT	RCO	03/28/2016 01	04 01
087-015	LEONTINE	CAMP	RCO	03/28/2016 01	01 01
087-016	CAMP	VALMONT	RCO	03/28/2016 01	04 01
087-017	PERRIER	VALMONT	RCO	04/01/2016 01	01 01
087-018	VALMONT	COLISEUM	RCO	03/28/2016 01	01 01
087-019	VALMONT	CHESTNUT	RCO	03/28/2016 01	04 01
087-020	PERRIER	DUFOSSAT	RCO	03/28/2016 01	01 01
087-021	PERRIER	SONIAT	RCO	03/28/2016 01	04 01

087-022	COLISEUM	DUFOSSAT	RCO	03/28/2016 01	01 01
087-023	COLISEUM	BELLECASTLE	RCO	03/28/2016 01	04 01
087-024	COLISEUM	SONIAT	RCO	03/28/2016 01	04 01
087-025	BELLECASTLE	CHESTNUT	RCO	03/28/2016 01	01 01
087-026	CHESTNUT	VALMONT	RCO	03/28/2016 01	01 01
087-027	VALMONT	CAMP	RCO	03/28/2016 01	04 01
087-028	DUFOSSAT	CHESTNUT	RCO	03/28/2016 01	01 01
087-029	CHESTNUT	SONIAT	RCO	03/28/2016 01	04 01
087-030	CAMP	DUFOSSAT	RCO	03/28/2016 01	01 01
087-031	CAMP	SONIAT	RCO	03/28/2016 01	04 01
087-032	BELLECASTLE	CAMP	RCO	03/28/2016 01	01 01
087-033	CAMP	VALMONT	RCO	03/28/2016 01	01 01
087-034	VALMONT	MAGAZINE	RCO	03/28/2016 01	04 01
087-035	PERRIER	ROBERT	RCO	03/28/2016 01	01 01
087-036	PERRIER	SONIAT	RCO	03/28/2016 01	01 01
087-037	SONIAT	COLISEUM	JB	03/31/2016 01	04 01
087-038	COLISEUM	ROBERT	JB	03/31/2016 01	04 01
087-039	COLISEUM	SONIAT	JB	03/31/2016 01	04 01
087-040	SONIAT	CHESTNUT	JB	03/31/2016 01	04 01
087-041	CHESTNUT	ROBERT	JB	03/31/2016 01	04 01
087-042	SONIAT	CHESTNUT	RCO	04/01/2016 01	01 01
087-043	SONIAT	CAMP	JB	03/31/2016 01	04 01
087-044	CAMP	ROBERT	JB	03/31/2016 01	04 01
087-045	CAMP	SONIAT	JB	03/31/2016 01	04 01
087-046	SONIAT	MAGAZINE	JB	03/31/2016 01	04 01
087-047	ROBERT	PRYTANIA	JB	03/31/2016 01	04 01
087-048	PRYTANIA	SONIAT	JB	03/31/2016 01	04 01
087-049	SONIAT	PERRIER	JB	03/31/2016 01	04 01
087-050	ROBERT	PERRIER	JB	03/31/2016 01	04 01
087-051	DUFOSSAT	PRYTANIA	JB	03/31/2016 01	04 01
087-054	PRYTANIA	DUFOSSAT	RCO	04/01/2016 01	04 01
087-055	PRYTANIA	SONIAT	JB	03/31/2016 01	04 01
087-056	DUFOSSAT	PERRIER	JB	03/31/2016 01	04 01
087-057	PERRIER	BELLECASTLE	JB	03/31/2016 01	04 01
087-058	PERRIER	SONIAT	JB	03/31/2016 01	04 01
087-059	PRYTANIA	ROBERT	JB	03/31/2016 01	04 01
087-060	VALMONT	PRYTANIA	RCO	04/01/2016 01	04 01
088-001	VALMONT	ST CHARLES AV	JB	03/31/2016 01	04 01
088-002	VALMONT	ST CHARLES AV	JB	03/31/2016 01	04 01
088-003	ST CHARLES AV	VALMONT	JB	03/31/2016 01	04 01
088-004	ST CHARLES AV	JEFFERSON AV	JB	03/31/2016 01	01 01
088-005	VALMONT	ST CHARLES AV	JB	03/31/2016 01	04 01
088-006	ST CHARLES AV	DUFOSSAT	JB	03/31/2016 01	04 01
088-007	VALMONT	BLANC PL	RCO	04/01/2016 01	01 01
088-008	BLANC PL	DUFOSSAT	JB	03/31/2016 01	04 01
088-009	VALMONT	ATLANTA	JB	03/31/2016 01	04 01
088-010	ATLANTA	DUFOSSAT	JB	03/31/2016 01	04 01
088-011	PITT	DUFOSSAT	JB	03/31/2016 01	04 01
088-012	PITT	SONIAT	JB	03/31/2016 01	04 01
088-013	VALMONT	PITT	RCO	03/31/2016 01	01 01
088-014	VALMONT	BLANC PL	RCO	03/31/2016 01	04 01
088-015	LEONTINE	ATLANTA	RCO	03/31/2016 01	04 01
088-017	LEONTINE	ATLANTA	RCO	03/31/2016 01	04 01
088-018	LEONTINE	PITT	RCO	03/31/2016 01	04 01
088-019	LEONTINE	ATLANTA	RCO	03/31/2016 01	04 01
088-020	LEONTINE	ST CHARLES AV	RCO	03/31/2016 01	04 01

088-021	ST CHARLES AV	DUFOSSAT	RCO	03/31/2016 01	04 01
088-022	DUFOSSAT	BARONNE	RCO	03/31/2016 01	01 01
088-023	DUFOSSAT	ST CHARLES AV	RCO	03/31/2016 01	04 01
088-024	BARONNE	SONIAT	RCO	03/31/2016 01	04 01
088-025	PITT	ROBERT	RCO	03/31/2016 01	01 01
088-026	PITT	ROBERT	RCO	03/31/2016 01	04 01
088-027	PITT	SONIAT	RCO	03/31/2016 01	01 01
088-028	SONIAT	PRYTANIA	RCO	03/31/2016 01	04 01
088-029	SONIAT	ATLANTA	RCO	03/31/2016 01	01 01
088-030	SONIAT	ST CHARLES AV	RCO	04/01/2016 01	04 01
088-031	ATLANTA	DUFOSSAT	RCO	03/31/2016 01	04 01
088-032	PITT	ROBERT	RCO	03/31/2016 01	04 01
088-033	ROBERT	ST CHARLES AV	RCO	03/31/2016 01	04 01
088-034	ST CHARLES AV	UPPERLINE	RCO	03/31/2016 01	04 01
088-035	ST CHARLES AV	UPPERLINE	RCO	03/31/2016 01	04 01
088-036	ST CHARLES AV	ROBERT	RCO	03/31/2016 01	04 01
088-037	BARONNE	ROBERT	RCO	03/31/2016 01	01 01
088-038	ROBERT	ST CHARLES AV	RCO	03/31/2016 01	04 01
088-039	BARONNE	SONIAT	RCO	03/31/2016 01	01 01
088-040	SONIAT	ST CHARLES AV	RCO	03/31/2016 01	04 01
088-041	SONIAT	BARONNE	RCO	03/31/2016 01	04 01
088-042	CARONDELET	ROBERT	RCO	04/01/2016 01	04 01
089-002	VALMONT	DANNEEL	RCO	03/31/2016 01	04 01
089-003	VALMONT	DRYADES	RCO	03/31/2016 01	04 01
089-004	DRYADES	DUFOSSAT	RCO	03/31/2016 01	04 01
089-005	DANNEEL	DUFOSSAT	RCO	04/01/2016 01	01 01
089-006	DANNEEL	SONIAT	RCO	04/01/2016 01	04 01
089-007	DUFOSSAT	DRYADES	RCO	04/01/2016 01	04 01
089-008	DRYADES	SONIAT	RCO	04/06/2016 01	04 01
089-010	TRAFALGAR	SONIAT	RCO	04/06/2016 01	01 01
089-011	SONIAT	LOYOLA AV	RCO	04/06/2016 01	04 01
089-012	SONIAT	DANNEEL	RCO	04/06/2016 01	04 01
089-014	VALMONT	LOYOLA AV	RCO	04/06/2016 01	01 01
089-015	LOYOLA AV	JEFFERSON AV	RCO	04/06/2016 01	04 01
089-016	LOYOLA AV	DUFOSSAT	RCO	04/06/2016 01	04 01
089-017	ROBERT	LOYOLA AV	RCO	04/06/2016 01	10 01
089-018	LOYOLA AV	SONIAT	RCO	04/06/2016 01	04 01
089-019	ROBERT	S SARATOGA	RCO	04/06/2016 01	04 01
089-020	S SARATOGA	ROBERT	RCO	04/06/2016 01	01 01
089-021	S SARATOGA	SONIAT	RCO	04/06/2016 01	04 01
089-022	ROBERT	DANNEEL	RL	04/26/2016 01	01 01
089-023	DANNEEL	ROBERT	RL	04/26/2016 01	01 01
089-024	DANNEEL	SONIAT	RL	04/26/2016 01	01 01
089-025	SONIAT	DRYADES	RL	04/26/2016 01	01 01
089-026	DRYADES	ROBERT	RL	04/26/2016 01	01 01
089-027	DRYADES	SONIAT	JB	04/27/2016 01	01 01
089-028	SONIAT	LOYOLA AV	RL	04/26/2016 01	01 01
090-001	CLARA	ROBERT	RL	04/26/2016 01	01 01
090-003	ROBERT	MAGNOLIA	RL	04/26/2016 01	01 01
090-005	CLARA	SONIAT	RL	04/26/2016 01	01 01
090-006	SONIAT	CLARA	RL	04/26/2016 01	01 01
090-007	SONIAT	MAGNOLIA	RL	04/26/2016 01	01 01
090-008	CLARA	VALMONT	RL	04/26/2016 01	01 01
090-009	VALMONT	MAGNOLIA	KM	04/26/2016 01	01 01
090-010	SONIAT	WILLOW	KM	04/26/2016 01	01 01
090-011	SONIAT	WILLOW	KM	04/26/2016 01	01 01

090-012	ROBERT	WILLOW	KM	04/26/2016 01	01 01
090-013	WILLOW	SONIAT	KM	04/26/2016 01	01 01
090-014	WILLOW	UPPERLINE	KM	04/26/2016 01	01 01
090-015	ROBERT	WILLOW	KM	04/26/2016 01	01 01
090-016	WILLOW	SONIAT	KM	04/26/2016 01	01 01
090-017	SONIAT	CUCULLU	KM	04/26/2016 01	01 01
090-018	SONIAT	S CLAIBORNE AV	KM	04/26/2016 01	01 01
090-019	ROBERT	CUCULLU	KM	04/26/2016 01	01 01
090-021	CUCULLU	UPPERLINE	KM	04/26/2016 01	01 01
090-022	ROBERT	S CLAIBORNE AV	KM	04/26/2016 01	01 01
090-023	S CLAIBORNE AV	UPPERLINE	KM	04/26/2016 01	01 01
090-024	S CLAIBORNE AV	SONIAT	KM	04/26/2016 01	01 01
090-025	S CLAIBORNE AV	SONIAT	KM	04/26/2016 01	01 01
090-026	WILLOW	JEFFERSON AV	KM	04/26/2016 01	01 01
090-027	WILLOW	SONIAT	KM	04/26/2016 01	01 01
090-028	CLARA	ROBERT	JB	04/25/2016 01	01 01
090-029	MAGNOLIA	UPPERLINE	JB	04/25/2016 01	01 01
090-030	MAGNOLIA	UPPERLINE	JB	04/25/2016 01	01 01
090-031	MAGNOLIA	ROBERT	JB	04/26/2016 01	01 01
090-032	ROBERT	S ROBERTSON	JB	04/26/2016 01	01 01
090-033	S ROBERTSON	ROBERT	JB	04/26/2016 01	01 01
090-034	S ROBERTSON	SONIAT	JB	04/26/2016 01	01 01
090-035	ROBERT	FRERET	JB	04/26/2016 01	01 01
090-036	FRERET	ROBERT	JB	04/26/2016 01	01 01
090-037	LASALLE	ROBERT	JB	04/26/2016 01	01 01
090-038	LASALLE	SONIAT	JB	04/27/2016 01	01 01
090-039	ROBERT	S LIBERTY	JB	04/26/2016 01	01 01
090-040	S LIBERTY	ROBERT	JB	04/27/2016 01	01 01
090-041	ROBERT	S LIBERTY	JB	04/27/2016 01	01 01
090-042	S LIBERTY	UPPERLINE	JB	04/27/2016 01	01 01
090-043	MAGNOLIA	VALMONT	JB	04/27/2016 01	01 01
090-044	MAGNOLIA	VALMONT	JB	04/27/2016 01	01 01
090-045	MAGNOLIA	VALMONT	JB	04/27/2016 01	01 01
090-046	MAGNOLIA	SONIAT	JB	04/27/2016 01	01 01
090-047	MAGNOLIA	ROBERT	JB	04/27/2016 01	01 01
090-048	SONIAT	S ROBERTSON	JB	04/27/2016 01	01 01
090-049	VALMONT	S ROBERTSON	JB	04/27/2016 01	01 01
090-050	S ROBERTSON	SONIAT	JB	04/27/2016 01	01 01
090-051	FRERET	VALMONT	JB	04/27/2016 01	01 01
090-052	VALMONT	LASALLE	JB	04/27/2016 01	01 01
090-053	VALMONT	S ROBERTSON	JB	04/27/2016 01	01 01
090-054	S ROBERTSON	JEFFERSON AV	JB	04/27/2016 01	01 01
090-055	S ROBERTSON	SONIAT	JB	04/27/2016 01	01 01
090-056	FRERET	SONIAT	JB	04/27/2016 01	01 01
090-057	SONIAT	S ROBERTSON	FGJ	05/06/2016 01	01 01
090-058	FRERET	ROBERT	FGJ	05/06/2016 01	01 01
090-059	SONIAT	LASALLE	FGJ	05/06/2016 01	01 01
090-060	LASALLE	VALMONT	FGJ	05/06/2016 01	01 01
090-061	LASALLE	SONIAT	FGJ	05/06/2016 01	01 01
090-062	SONIAT	LASALLE	FGJ	05/06/2016 01	01 01
090-063	SONIAT	S LIBERTY	FGJ	05/06/2016 01	01 01
090-064	SONIAT	S LIBERTY	FGJ	05/06/2016 01	01 01
090-065	S LIBERTY	ROBERT	FGJ	05/06/2016 01	01 01
090-066	S LIBERTY	VALMONT	FGJ	05/09/2016 01	01 01
090-067	VALMONT	LASALLE	FGJ	05/09/2016 01	01 01
091-001	JENA	TCHOUPITOULAS	FGJ	05/09/2016 01	01 01

091-002	CADIZ	TCHOUPITOULAS	FGJ	05/09/2016 01	01 01
091-003	TCHOUPITOULAS	VALENCE	FGJ	05/09/2016 01	01 01
091-004	TCHOUPITOULAS	VALENCE	FGJ	05/09/2016 01	01 01
091-005	VALENCE	LEAKE AV	FGJ	05/09/2016 01	01 01
091-006	VALENCE	LEAKE AV	FGJ	05/09/2016 01	01 01
091-007	TCHOUPITOULAS	MARSHALL NEY AL	FGJ	05/09/2016 01	01 01
091-008	TCHOUPITOULAS	BORDEAUX	FGJ	05/09/2016 01	01 01
091-009	MARSHALL NEY AL	S FRONT	FGJ	05/09/2016 01	01 01
091-010	TCHOUPITOULAS	JENA	FGJ	05/09/2016 01	01 01
091-011	EASEMENT	LEAKE AV	FGJ	05/09/2016 01	01 01
091-012	LEAKE AV	NAPOLEON AV	FGJ	05/09/2016 01	01 01
091-013	TCHOUPITOULAS	NAPOLEON AV	FGJ	05/10/2016 01	01 01
091-015	TCHOUPITOULAS	BORDEAUX	FGJ	05/10/2016 01	01 01
091-016	TCHOUPITOULAS	NAPOLEON AV	FGJ	05/10/2016 01	01 01
091-017	S FRONT	BORDEAUX	FGJ	05/10/2016 01	01 01
092-001	CADIZ	MAGAZINE	FGJ	05/10/2016 01	01 01
092-002	JENA	MAGAZINE	FGJ	05/10/2016 01	01 01
092-003	JENA	CONSTANCE	FGJ	05/10/2016 01	01 01
092-004	MAGAZINE	NAPOLEON AV	KM	05/09/2016 01	01 01
092-005	NAPOLEON AV	CONSTANCE	RL	05/10/2016 01	01 01
092-006	CADIZ	CONSTANCE	KM	05/09/2016 01	01 01
092-007	CONSTANCE	JENA	KM	05/09/2016 01	01 01
092-008	CONSTANCE	NAPOLEON AV	KM	05/09/2016 01	01 01
092-009	CONSTANCE	VALENCE	KM	05/09/2016 01	01 01
092-010	CONSTANCE	BORDEAUX	KM	05/09/2016 01	01 01
092-011	MAGAZINE	VALENCE	KM	05/09/2016 01	01 01
092-012	MAGAZINE	BORDEAUX	KM	05/09/2016 01	01 01
092-014	UPPERLINE	CONSTANCE	KM	05/09/2016 01	01 01
092-015	CONSTANCE	JENA	KM	05/09/2016 01	01 01
092-016	CONSTANCE	NAPOLEON AV	KM	05/09/2016 01	01 01
092-017	NAPOLEON AV	LAUREL	RL	05/10/2016 01	01 01
092-018	JENA	LAUREL	KM	05/09/2016 01	01 01
092-019	LAUREL	NAPOLEON AV	KM	05/09/2016 01	01 01
092-020	NAPOLEON AV	ANNUNCIATION	KM	05/09/2016 01	01 01
092-021	ANNUNCIATION	JENA	KM	05/09/2016 01	01 01
092-022	ANNUNCIATION	NORMAN CANAL	KM	05/09/2016 01	01 01
092-023	NAPOLEON AV	TCHOUPITOULAS	KM	05/09/2016 01	01 01
092-024	CADIZ	LAUREL	RL	05/10/2016 01	01 01
092-025	CADIZ	ANNUNCIATION	RL	05/10/2016 01	01 01
092-026	ANNUNCIATION	VALENCE	RL	05/10/2016 01	01 01
092-027	CONSTANCE	VALENCE	RL	05/10/2016 01	01 01
092-028	LAUREL	VALENCE	RL	05/10/2016 01	01 01
092-029	LAUREL	BORDEAUX	RL	05/10/2016 01	01 01
092-030	VALENCE	ANNUNCIATION	RL	05/10/2016 01	01 01
092-031	ANNUNCIATION	BORDEAUX	RL	05/10/2016 01	01 01
092-032	VALENCE	TCHOUPITOULAS	RL	05/10/2016 01	01 01
092-033	UPPERLINE	MAGAZINE	RL	05/10/2016 01	01 01
092-034	LYONS	MAGAZINE	FB	04/27/2016 01	01 01
092-035	LYONS	CONSTANCE	FB	04/27/2016 01	01 01
092-036	MAGAZINE	BORDEAUX	FB	04/27/2016 01	01 01
092-037	BORDEAUX	CONSTANCE	FB	04/27/2016 01	01 01
092-038	UPPERLINE	CONSTANCE	FB	04/27/2016 01	01 01
092-039	CONSTANCE	LYONS	FB	04/27/2016 01	01 01
092-040	CONSTANCE	BORDEAUX	FB	04/27/2016 01	01 01
092-041	UPPERLINE	LAUREL	FB	04/27/2016 01	01 01
092-042	CONSTANCE	LYONS	FB	04/27/2016 01	01 01

092-043	CONSTANCE	BORDEAUX	FB	04/27/2016 01	01 01
092-044	CONSTANCE	BORDEAUX	FB	04/27/2016 01	01 01
092-046	LYONS	LAUREL	FB	04/27/2016 01	01 01
092-047	LAUREL	BORDEAUX	FB	04/27/2016 01	01 01
092-048	BORDEAUX	ANNUNCIATION	FB	04/27/2016 01	01 01
092-049	LYONS	ANNUNCIATION	FB	04/27/2016 01	01 01
092-050	ANNUNCIATION	LYONS	RCO	04/29/2016 01	01 01
092-051	ANNUNCIATION	BORDEAUX	RCO	04/29/2016 01	01 01
092-052	BORDEAUX	TCHOUPITOULAS	RCO	04/29/2016 01	04 01
092-053	UPPERLINE	LAUREL	RCO	04/29/2016 01	01 01
092-054	UPPERLINE	ANNUNCIATION	RCO	04/29/2016 01	01 01
092-055	JENA	CONSTANCE	RCO	05/03/2016 01	04 01
093-001	CADIZ	PRYTANIA	RCO	04/29/2016 01	04 01
093-002	PRYTANIA	JENA	RCO	04/29/2016 01	04 01
093-003	PRYTANIA	NAPOLEON AV	RCO	04/29/2016 01	04 01
093-004	PRYTANIA	VALENCE	RCO	04/29/2016 01	04 01
093-005	PRYTANIA	BORDEAUX	RCO	04/29/2016 01	04 01
093-006	CADIZ	PERRIER	RCO	04/29/2016 01	01 01
093-007	PERRIER	JENA	RCO	04/29/2016 01	01 01
093-008	PERRIER	NAPOLEON AV	RCO	04/29/2016 01	04 01
093-009	NAPOLEON AV	COLISEUM	RCO	04/29/2016 01	04 01
093-010	COLISEUM	JENA	RCO	04/29/2016 01	01 01
093-011	COLISEUM	NAPOLEON AV	RCO	04/29/2016 01	04 01
093-012	NAPOLEON AV	CHESTNUT	RCO	04/29/2016 01	04 01
093-013	CHESTNUT	JENA	RCO	04/29/2016 01	01 01
093-014	CHESTNUT	NAPOLEON AV	RCO	04/29/2016 01	04 01
093-015	NAPOLEON AV	CAMP	RCO	04/29/2016 01	04 01
093-016	JENA	CAMP	RCO	04/29/2016 01	04 01
093-017	CAMP	NAPOLEON AV	RCO	04/29/2016 01	04 01
093-018	CADIZ	COLISEUM	RCO	04/29/2016 01	01 01
093-019	CADIZ	CHESTNUT	RCO	04/29/2016 01	01 01
093-020	CADIZ	CAMP	RCO	04/29/2016 01	01 01
093-021	PERRIER	VALENCE	RCO	04/29/2016 01	01 01
093-022	VALENCE	PRYTANIA	RCO	04/29/2016 01	04 01
093-023	VALENCE	COLISEUM	RCO	04/29/2016 01	04 01
093-024	COLISEUM	VALENCE	RCO	04/29/2016 01	01 01
093-025	COLISEUM	BORDEAUX	FB	04/29/2016 01	01 01
093-026	CHESTNUT	VALENCE	FB	04/29/2016 01	01 01
093-027	CHESTNUT	BORDEAUX	RCO	04/29/2016 01	04 01
093-028	CAMP	VALENCE	FB	04/29/2016 01	01 01
093-029	CAMP	BORDEAUX	FB	04/29/2016 01	01 01
093-030	VALENCE	MAGAZINE	FB	04/29/2016 01	01 01
093-031	UPPERLINE	PRYTANIA	FB	04/29/2016 01	01 01
093-032	PRYTANIA	LYONS	FB	04/29/2016 01	01 01
093-033	PRYTANIA	BORDEAUX	FB	04/29/2016 01	01 01
093-034	BORDEAUX	PERRIER	FB	04/29/2016 01	01 01
093-035	UPPERLINE	COLISEUM	FB	04/29/2016 01	01 01
093-036	PERRIER	LYONS	FB	04/29/2016 01	01 01
093-037	LYONS	PRYTANIA	FB	04/29/2016 01	01 01
093-038	PERRIER	BORDEAUX	JB	05/02/2016 01	04 01
093-039	PERRIER	BORDEAUX	JB	05/02/2016 01	04 01
093-040	BORDEAUX	COLISEUM	JB	05/02/2016 01	04 01
093-041	COLISEUM	LYONS	JB	05/02/2016 01	04 01
093-042	COLISEUM	BORDEAUX	JB	05/02/2016 01	04 01
093-043	BORDEAUX	CHESTNUT	JB	05/02/2016 01	04 01
093-044	LYONS	CHESTNUT	JB	05/02/2016 01	04 01

093-045	CHESTNUT	BORDEAUX	JB	05/02/2016 01	04 01
093-046	BORDEAUX	CAMP	JB	05/02/2016 01	04 01
093-047	CAMP	LYONS	JB	05/02/2016 01	04 01
093-048	CAMP	BORDEAUX	JB	05/02/2016 01	04 01
093-049	BORDEAUX	MAGAZINE	JB	05/02/2016 01	04 01
093-050	UPPERLINE	COLISEUM	JB	05/02/2016 01	04 01
093-051	UPPERLINE	CHESTNUT	RCO	05/03/2016 01	01 01
093-052	UPPERLINE	CAMP	JB	05/02/2016 01	04 01
094-001	CADIZ	BARONNE	JB	05/02/2016 01	04 01
094-002	BARONNE	JENA	JB	05/02/2016 01	04 01
094-003	BARONNE	NAPOLEON AV	JB	05/02/2016 01	04 01
094-004	NAPOLEON AV	CARONDELET	JB	05/02/2016 01	04 01
094-005	JENA	CARONDELET	JB	05/02/2016 01	04 01
094-006	CARONDELET	NAPOLEON AV	JB	05/02/2016 01	04 01
094-008	JENA	ST CHARLES AV	JB	05/02/2016 01	04 01
094-009	ST CHARLES AV	NAPOLEON AV	JB	05/02/2016 01	04 01
094-010	CADIZ	CARONDELET	JB	05/02/2016 01	04 01
094-011	CARONDELET	JENA	RCO	05/03/2016 01	04 01
094-012	VALENCE	BARONNE	JB	05/02/2016 01	04 01
094-013	BARONNE	BORDEAUX	JB	05/02/2016 01	04 01
094-014	CARONDELET	VALENCE	JB	05/02/2016 01	04 01
094-015	VALENCE	ST CHARLES AV	JB	05/02/2016 01	04 01
094-016	ST CHARLES AV	BORDEAUX	JB	05/02/2016 01	04 01
094-017	CADIZ	ST CHARLES AV	JB	05/02/2016 01	04 01
094-018	ST CHARLES AV	VALENCE	RCO	05/03/2016 01	04 01
094-019	CADIZ	ST CHARLES AV	RCO	05/03/2016 01	01 01
094-020	ST CHARLES AV	VALENCE	RCO	05/03/2016 01	01 01
094-021	CADIZ	PITT	RCO	05/03/2016 01	04 01
094-022	PITT	JENA	RCO	05/03/2016 01	04 01
094-023	JENA	PITT	RCO	05/03/2016 01	01 01
094-024	JENA	ST CHARLES AV	RCO	05/03/2016 01	01 01
094-025	ST CHARLES AV	NAPOLEON AV	RCO	05/03/2016 01	04 01
094-026	CADIZ	PITT	RCO	05/03/2016 01	04 01
094-027	PITT	JENA	RCO	05/03/2016 01	04 01
094-028	PITT	VALENCE	RCO	05/03/2016 01	04 01
094-029	PITT	VALENCE	RCO	05/03/2016 01	01 01
094-030	VALENCE	ST CHARLES AV	RCO	05/03/2016 01	04 01
094-031	PITT	BORDEAUX	RCO	05/03/2016 01	04 01
094-032	UPPERLINE	BARONNE	RCO	05/03/2016 01	01 01
094-033	BARONNE	BORDEAUX	RCO	05/03/2016 01	01 01
094-034	BORDEAUX	CARONDELET	RCO	05/03/2016 01	04 01
094-035	BORDEAUX	ST CHARLES AV	RCO	05/03/2016 01	04 01
094-036	CARONDELET	VALENCE	RCO	05/03/2016 01	04 01
094-037	UPPERLINE	CARONDELET	RCO	05/03/2016 01	01 01
094-038	CARONDELET	BORDEAUX	RCO	05/03/2016 01	04 01
094-039	UPPERLINE	ST CHARLES AV	RCO	05/03/2016 01	01 01
094-040	ST CHARLES AV	BORDEAUX	RCO	05/03/2016 01	04 01
094-041	UPPERLINE	ST CHARLES AV	RCO	05/03/2016 01	04 01
094-042	ST CHARLES AV	UPPERLINE	RCO	05/03/2016 01	04 01
094-043	UPPERLINE	PITT	RCO	05/03/2016 01	01 01
094-052	BORDEAUX	BARONNE	FGJ	05/25/2016 01	01 01
094-053	JENA	BARONNE	FGJ	05/24/2016 01	01 01
094-054	NAPOLEON AV	BARONNE	FGJ	05/24/2016 01	01 01
095-002	LOYOLA AV	VALENCE	FGJ	05/24/2016 01	01 01
095-003	UPPERLINE	S SARATOGA	FGJ	05/24/2016 01	01 01
095-004	UPPERLINE	DRYADES	FGJ	05/24/2016 01	01 01

095-005	DANNEEL	BORDEAUX	FGJ	05/24/2016 01	01 01
095-006	DANNEEL	VALENCE	FGJ	05/24/2016 01	01 01
095-007	UPPERLINE	DRYADES	FGJ	05/25/2016 01	01 01
095-008	DRYADES	BORDEAUX	FGJ	05/25/2016 01	01 01
095-009	BORDEAUX	DRYADES	FGJ	05/25/2016 01	01 01
095-010	DRYADES	VALENCE	FGJ	05/25/2016 01	01 01
095-011	CADIZ	LOYOLA AV	FGJ	05/25/2016 01	01 01
095-012	LOYOLA AV	VALENCE	FGJ	05/26/2016 01	01 01
095-013	VALENCE	S SARATOGA	RL	05/24/2016 01	01 01
095-014	LOYOLA AV	JENA	FGJ	05/25/2016 01	01 01
095-015	LOYOLA AV	NAPOLEON AV	FGJ	05/25/2016 01	01 01
095-016	JENA	S SARATOGA	FGJ	05/25/2016 01	01 01
095-017	CADIZ	S SARATOGA	FGJ	05/25/2016 01	01 01
095-018	S SARATOGA	VALENCE	FGJ	05/25/2016 01	01 01
095-019	VALENCE	DANNEEL	FGJ	05/25/2016 01	01 01
095-020	S SARATOGA	JENA	FGJ	05/26/2016 01	01 01
095-021	S SARATOGA	NAPOLEON AV	FGJ	05/26/2016 01	01 01
095-022	JENA	DANNEEL	FGJ	05/26/2016 01	01 01
095-023	CADIZ	DANNEEL	FGJ	05/26/2016 01	01 01
095-024	DANNEEL	VALENCE	FGJ	05/26/2016 01	01 01
095-025	VALENCE	DRYADES	FGJ	05/26/2016 01	01 01
095-026	CADIZ	DRYADES	FGJ	05/26/2016 01	01 01
095-027	DRYADES	VALENCE	RL	05/24/2016 01	01 01
095-028	DANNEEL	JENA	FGJ	05/26/2016 01	01 01
095-029	DANNEEL	NAPOLEON AV	FGJ	05/26/2016 01	01 01
095-030	NAPOLEON AV	S SARATOGA	RL	05/23/2016 01	01 01
095-031	NAPOLEON AV	DRYADES	RL	05/23/2016 01	01 01
095-032	DRYADES	JENA	RL	05/23/2016 01	01 01
095-033	DRYADES	NAPOLEON AV	RL	05/23/2016 01	01 01
095-034	VALENCE	LOYOLA AV	RL	05/23/2016 01	01 01
095-035	NAPOLEON AV	LOYOLA AV	RL	05/23/2016 01	01 01
096-001	VALENCE	S ROBERTSON	RL	05/23/2016 01	01 01
096-002	S ROBERTSON	UPPERLINE	RL	05/23/2016 01	01 01
096-003	S ROBERTSON	CADIZ	RL	05/23/2016 01	01 01
096-004	CADIZ	FRERET	RL	05/23/2016 01	01 01
096-005	VALENCE	FRERET	RL	05/23/2016 01	01 01
096-006	FRERET	CADIZ	RL	05/23/2016 01	01 01
096-007	FRERET	JENA	RL	05/23/2016 01	01 01
096-008	CADIZ	LASALLE	RL	05/23/2016 01	01 01
096-009	VALENCE	LASALLE	RL	05/23/2016 01	01 01
096-010	LASALLE	UPPERLINE	RL	05/24/2016 01	01 01
096-011	LASALLE	CADIZ	RL	05/24/2016 01	01 01
096-012	VALENCE	S LIBERTY	RL	05/24/2016 01	01 01
096-013	S LIBERTY	CADIZ	RL	05/24/2016 01	01 01
096-014	CADIZ	S LIBERTY	RL	05/24/2016 01	01 01
096-015	CADIZ	LASALLE	RL	05/24/2016 01	01 01
096-016	S LIBERTY	UPPERLINE	RL	05/24/2016 01	01 01
096-017	S LIBERTY	UPPERLINE	RL	05/24/2016 01	01 01
096-018	VALENCE	S LIBERTY	RL	05/24/2016 01	01 01
096-019	S LIBERTY	UPPERLINE	TRI	05/24/2016 01	01 01
096-020	S LIBERTY	CADIZ	RL	05/24/2016 01	01 01
096-021	S LIBERTY	JENA	RL	05/24/2016 01	01 01
096-022	S LIBERTY	NAPOLEON AV	RL	05/24/2016 01	01 01
096-023	UPPERLINE	FRERET	RL	05/26/2016 01	01 01
096-024	FRERET	VALENCE	RL	05/26/2016 01	01 01
096-025	UPPERLINE	LASALLE	RL	05/26/2016 01	01 01

096-026	UPPERLINE	S LIBERTY	RL	05/26/2016 01	01 01
096-027	UPPERLINE	S ROBERTSON	RL	05/26/2016 01	01 01
096-028	CADIZ	S ROBERTSON	RL	05/26/2016 01	01 01
096-029	JENA	S ROBERTSON	RL	05/26/2016 01	01 01
096-030	S ROBERTSON	CADIZ	RL	05/26/2016 01	01 01
096-031	S ROBERTSON	NAPOLEON AV	RL	05/26/2016 01	01 01
096-032	NAPOLEON AV	MAGNOLIA	RL	05/26/2016 01	01 01
096-033	NAPOLEON AV	FRERET	RL	05/26/2016 01	01 01
096-034	JENA	FRERET	RL	05/26/2016 01	01 01
096-035	FRERET	NAPOLEON AV	RL	05/26/2016 01	01 01
096-036	JENA	LASALLE	RL	05/26/2016 01	01 01
096-037	LASALLE	NAPOLEON AV	RL	05/26/2016 01	01 01
096-038	LASALLE	NAPOLEON AV	RL	05/26/2016 01	01 01
096-039	NAPOLEON AV	S LIBERTY	RL	05/23/2016 01	01 01
096-041	JENA	S LIBERTY	RL	05/26/2016 01	01 01
096-042	S LIBERTY	CADIZ	RL	05/26/2016 01	01 01
096-043	S LIBERTY	NAPOLEON AV	RL	05/26/2016 01	01 01
097-001	CLARA	JENA	KM	05/30/2016 01	01 01
097-002	JENA	CLARA	KM	05/30/2016 01	01 01
097-003	CLARA	JENA	FGJ	05/30/2016 01	01 01
097-004	JENA	WILLOW	KM	05/30/2016 01	01 01
097-005	WILLOW	NAPOLEON AV	KM	05/30/2016 01	01 01
097-006	NAPOLEON AV	CLARA	KM	05/30/2016 01	01 01
097-007	WILLOW	CADIZ	KM	05/30/2016 01	01 01
097-009	JENA	WILLOW	KM	05/30/2016 01	01 01
097-010	WILLOW	NAPOLEON AV	KM	05/30/2016 01	01 01
097-011	NAPOLEON AV	S CLAIBORNE AV	KM	05/30/2016 01	01 01
097-012	JENA	S CLAIBORNE AV	FGJ	05/26/2016 01	01 01
097-013	S CLAIBORNE AV	NAPOLEON AV	FGJ	05/26/2016 01	01 01
097-014	S CLAIBORNE AV	CADIZ	FGJ	05/26/2016 01	01 01
097-015	WILLOW	CADIZ	FGJ	05/26/2016 01	01 01
097-016	CADIZ	S CLAIBORNE AV	FGJ	05/26/2016 01	01 01
097-017	S CLAIBORNE AV	UPPERLINE	FGJ	05/26/2016 01	01 01
097-018	WILLOW	UPPERLINE	FGJ	05/26/2016 01	01 01
097-019	UPPERLINE	S CLAIBORNE AV	FGJ	05/26/2016 01	01 01
097-020	CLARA	CADIZ	FGJ	05/26/2016 01	01 01
097-021	CADIZ	CLARA	FGJ	05/26/2016 01	01 01
097-022	CADIZ	MAGNOLIA	FGJ	05/26/2016 01	01 01
097-023	MAGNOLIA	JENA	FJ	05/26/2016 01	01 01
097-024	JENA	MAGNOLIA	EB	05/26/2016 01	01 01
097-025	MAGNOLIA	NAPOLEON AV	EB	05/26/2016 01	01 01
097-026	NAPOLEON AV	CLARA	EB	05/26/2016 01	01 01
097-027	MAGNOLIA	CADIZ	EB	05/26/2016 01	01 01
097-028	CADIZ	MAGNOLIA	EB	05/26/2016 01	01 01
097-029	CLARA	VALENCE	EB	05/26/2016 01	01 01
097-030	VALENCE	MAGNOLIA	EB	05/26/2016 01	01 01
097-031	MAGNOLIA	CADIZ	EB	05/26/2016 01	01 01
097-032	CADIZ	MAGNOLIA	EB	05/26/2016 01	01 01
097-033	CLARA	UPPERLINE	FGJ	05/27/2016 01	01 01
097-034	UPPERLINE	CLARA	FGJ	05/27/2016 01	01 01
097-035	UPPERLINE	CLARA	FGJ	05/27/2016 01	01 01
097-036	UPPERLINE	WILLOW	FGJ	05/30/2016 01	01 01
097-037	UPPERLINE	WILLOW	FGJ	05/30/2016 01	01 01
097-038	UPPERLINE	MAGNOLIA	FGJ	05/30/2016 01	01 01
097-039	MAGNOLIA	UPPERLINE	FGJ	05/30/2016 01	01 01
097-040	MAGNOLIA	UPPERLINE	FGJ	05/30/2016 01	01 01

097-041	UPPERLINE	MAGNOLIA	RL	06/10/2016 01	01 01
097-044	WILLOW	UPPERLINE	RL	06/10/2016 01	01 01
097-045	UPPERLINE	S CLAIBORNE AV	RL	06/10/2016 01	01 01
097-046	CADIZ	WILLOW	RL	06/10/2016 01	01 01
097-047	WILLOW	UPPERLINE	RL	06/10/2016 01	01 01
097-048	CLARA	NAPOLEON AV	FGJ	06/24/2016 01	01 01
098-001	JENA	S PRIEUR	RL	06/10/2016 01	01 01
098-002	S PRIEUR	NAPOLEON AV	RL	06/10/2016 01	01 01
098-003	S PRIEUR	CADIZ	RL	06/10/2016 01	01 01
098-004	S PRIEUR	UPPERLINE	FGJ	06/24/2016 01	01 01
098-005	CADIZ	S ROMAN	RL	06/10/2016 01	01 01
098-006	JENA	S ROMAN	RL	06/10/2016 01	01 01
098-007	S ROMAN	NAPOLEON AV	RL	06/10/2016 01	01 01
098-008	S ROMAN	CADIZ	RL	06/10/2016 01	01 01
098-009	S ROMAN	UPPERLINE	RL	06/11/2016 01	01 01
098-010	JENA	S DERBIGNY	RL	06/11/2016 01	01 01
098-011	S DERBIGNY	NAPOLEON AV	RL	06/11/2016 01	01 01
098-012	CADIZ	S DERBIGNY	RL	06/11/2016 01	01 01
098-013	CADIZ	S DERBIGNY	RL	06/11/2016 01	01 01
098-014	S DERBIGNY	UPPERLINE	RL	06/11/2016 01	01 01
098-015	JENA	S CLAIBORNE AV	RL	06/11/2016 01	01 01
098-016	S CLAIBORNE AV	NAPOLEON AV	RL	06/11/2016 01	01 01
098-017	S CLAIBORNE AV	CADIZ	FGJ	06/24/2016 01	01 01
098-018	CADIZ	S CLAIBORNE AV	RL	06/11/2016 01	01 01
098-019	S CLAIBORNE AV	UPPERLINE	RL	06/13/2016 01	01 01
098-020	UPPERLINE	S PRIEUR	RL	06/13/2016 01	01 01
098-021	S PRIEUR	ROBERT	RL	06/13/2016 01	01 01
098-022	ROBERT	S PRIEUR	RL	06/13/2016 01	01 01
098-023	S PRIEUR	JEFFERSON AV	RL	06/13/2016 01	01 01
098-024	ROBERT	S DERBIGNY	RL	06/13/2016 01	01 01
098-025	S DERBIGNY	JEFFERSON AV	RL	06/13/2016 01	01 01
098-026	ROBERT	S CLAIBORNE AV	RL	06/13/2016 01	01 01
098-028	S DERBIGNY	ROBERT	FGJ	06/17/2016 01	01 01
098-029	UPPERLINE	S DERBIGNY	FGJ	06/17/2016 01	01 01
098-030	UPPERLINE	S CLAIBORNE AV	FGJ	06/17/2016 01	01 01
098-031	S CLAIBORNE AV	ROBERT	FGJ	06/17/2016 01	01 01
098-032	NAPOLEON AV	S PRIEUR	FGJ	06/17/2016 01	01 01
098-033	NAPOLEON AV	S ROMAN	FGJ	06/17/2016 01	01 01
099-001	S JOHNSON	NAPOLEON AV	EB	06/21/2016 01	01 01
099-002	NAPOLEON AV	S GALVEZ	EB	06/21/2016 01	01 01
099-003	S JOHNSON	JENA	EB	06/21/2016 01	01 01
099-004	JENA	S GALVEZ	EB	06/21/2016 01	01 01
099-005	S GALVEZ	NAPOLEON AV	FGJ	06/24/2016 01	01 01
099-006	S GALVEZ	CADIZ	EB	06/21/2016 01	01 01
099-007	S JOHNSON	CADIZ	EB	06/21/2016 01	01 01
099-008	CADIZ	S GALVEZ	EB	06/21/2016 01	01 01
099-009	S GALVEZ	UPPERLINE	EB	06/21/2016 01	01 01
099-010	S JOHNSON	UPPERLINE	EB	06/21/2016 01	01 01
099-011	UPPERLINE	S JOHNSON	EB	06/21/2016 01	01 01
099-012	S JOHNSON	ROBERT	EB	06/21/2016 01	01 01
099-013	ROBERT	S GALVEZ	EB	06/21/2016 01	01 01
099-014	ROBERT	S JOHNSON	FGJ	06/24/2016 01	01 01
099-015	S JOHNSON	JEFFERSON AV	FGJ	06/24/2016 01	01 01
099-016	UPPERLINE	S GALVEZ	FGJ	06/24/2016 01	01 01
099-017	S GALVEZ	ROBERT	FGJ	06/24/2016 01	01 01
099-018	ROBERT	S GALVEZ	FGJ	06/24/2016 01	01 01

099-019	ROBERT	S MIRO	FSJ	06/30/2016 01	01 01
099-020	UPPERLINE	S MIRO	KM	06/27/2016 01	01 01
099-021	UPPERLINE	S TONTI	KM	06/27/2016 01	01 01
099-022	S MIRO	ROBERT	KM	06/27/2016 01	01 01
099-023	ROBERT	S TONTI	KM	06/27/2016 01	01 01
099-024	S TONTI	UPPERLINE	KM	06/27/2016 01	01 01
099-025	S TONTI	JEFFERSON AV	KM	06/27/2016 01	01 01
099-027	S GALVEZ	NAPOLEON AV	KM	06/27/2016 01	01 01
099-028	NAPOLEON AV	S MIRO	KM	06/27/2016 01	01 01
099-029	NAPOLEON AV	S TONTI	KM	06/27/2016 01	01 01
099-031	CADIZ	S MIRO	KM	06/27/2016 01	01 01
099-032	JENA	S MIRO	FSJ	06/30/2016 01	01 01
099-033	S MIRO	NAPOLEON AV	KM	06/27/2016 01	01 01
099-034	S MIRO	CADIZ	KM	06/28/2016 01	01 01
099-035	CADIZ	S TONTI	KM	06/28/2016 01	01 01
099-036	JENA	S TONTI	KM	06/28/2016 01	01 01
099-037	S TONTI	NAPOLEON AV	KM	06/28/2016 01	01 01
099-039	CADIZ	S ROCHEBLAVE	KM	06/28/2016 01	01 01
099-040	NAPOLEON AV	S TONTI	KM	06/28/2016 01	01 01
099-041	S GALVEZ	JENA	KM	06/28/2016 01	01 01
099-042	JENA	S GALVEZ	KM	06/29/2016 01	01 01
099-043	S GALVEZ	CADIZ	KM	06/29/2016 01	01 01
099-044	S GALVEZ	NAPOLEON AV	KM	06/29/2016 01	01 01
100-001	S RENDON	GEN PERSHING	KM	06/29/2016 01	01 01
100-002	GEN PERSHING	S LOPEZ	KM	06/29/2016 01	01 01
100-003	S LOPEZ	FONTAINEBLEAU DR	KM	06/29/2016 01	01 01
100-004	S LOPEZ	FONTAINEBLEAU DR	KM	06/29/2016 01	01 01
100-005	FONTAINEBLEAU DR	S RENDON	KM	06/29/2016 01	01 01
100-006	FONTAINEBLEAU DR	S LOPEZ	KM	06/29/2016 01	01 01
100-007	FONTAINEBLEAU DR	S LOPEZ	KM	06/29/2016 01	01 01
100-008	FONTAINEBLEAU DR	S SALCEDO	FSJ	06/28/2016 01	01 01
100-009	S SALCEDO	FONTAINEBLEAU DR	FSJ	06/28/2016 01	01 01
100-010	FONTAINEBLEAU DR	S GAYOSO	FSJ	06/28/2016 01	01 01
100-011	S LOPEZ	FONTAINEBLEAU DR	FSJ	06/28/2016 01	01 01
100-012	FONTAINEBLEAU DR	S RENDON	FSJ	06/28/2016 01	01 01
100-013	S LOPEZ	FONTAINEBLEAU DR	FSJ	06/28/2016 01	01 01
100-014	S LOPEZ	JENA	FSJ	06/28/2016 01	01 01
100-015	S LOPEZ	CADIZ	FSJ	06/28/2016 01	01 01
100-016	GEN PERSHING	S SALCEDO	FSJ	06/28/2016 01	01 01
100-017	GEN PERSHING	S GAYOSO	FSJ	06/28/2016 01	01 01
100-018	S GAYOSO	FONTAINEBLEAU DR	FSJ	06/28/2016 01	01 01
100-019	S GAYOSO	FONTAINEBLEAU DR	FSJ	06/28/2016 01	01 01
100-020	FONTAINEBLEAU DR	S DUPRE	FSJ	06/29/2016 01	01 01
100-021	GEN PERSHING	S DUPRE	FSJ	06/29/2016 01	01 01
100-022	GEN PERSHING	S BROAD	FSJ	06/29/2016 01	01 01
100-023	S DUPRE	S BROAD	FSJ	06/29/2016 01	01 01
100-024	S SALCEDO	FONTAINEBLEAU DR	FSJ	06/29/2016 01	01 01
100-025	S SALCEDO	FONTAINEBLEAU DR	FSJ	06/29/2016 01	01 01
100-026	FONTAINEBLEAU DR	S LOPEZ	FSJ	06/29/2016 01	01 01
100-027	S SALCEDO	JENA	FSJ	06/29/2016 01	01 01
100-028	JENA	S LOPEZ	FSJ	06/29/2016 01	01 01
100-029	S LOPEZ	FONTAINEBLEAU DR	FSJ	06/30/2016 01	01 01
100-030	S LOPEZ	CADIZ	FSJ	06/30/2016 01	01 01
100-031	S SALCEDO	CADIZ	FSJ	06/30/2016 01	01 01
100-034	JENA	S GAYOSO	FSJ	06/30/2016 01	01 01
100-035	JENA	S BROAD	FSJ	06/30/2016 01	01 01

100-036	S GAYOSO	CADIZ	FSJ	06/30/2016 01	01 01
100-037	FONTAINEBLEAU DR	S GAYOSO	FSJ	06/30/2016 01	01 01
100-038	S GAYOSO	JENA	FGJ	07/19/2016 01	01 01
100-039	FONTAINEBLEAU DR	NAPOLEON AV	FGJ	07/19/2016 01	01 01
100-040	YORK	ROBERT	FGJ	07/19/2016 01	01 01
100-041	ROBERT	S ROCHEBLAVE	FGJ	07/19/2016 01	01 01
100-042	S ROCHEBLAVE	ROBERT	FGJ	07/19/2016 01	01 01
100-043	ROBERT	S ROCHEBLAVE	FGJ	07/19/2016 01	01 01
101-001	MILAN	TCHOUPITOULAS	FGJ	07/19/2016 01	01 01
101-002	GEN PERSHING	TCHOUPITOULAS	FGJ	07/19/2016 01	01 01
101-004	NAPOLEON AV	LEAKE AV	FGJ01	07/19/2016 01	01 01
101-006	MILAN	LEAKE AV	FGJ	07/19/2016 01	01 01
101-008	LEAKE AV	MARENGO	FGJ	07/19/2016 01	01 01
101-009	MARENGO	TCHOUPITOULAS	FGJ	07/19/2016 01	01 01
101-010	MARENGO	LEAKE AV	FGJ	07/19/2016 01	01 01
101-011	LEAKE AV	CONSTANTINOPLE	FGJ	07/19/2016 01	01 01
101-012	TCHOUPITOULAS	CONSTANTINOPLE	FGJ	07/19/2016 01	01 01
101-013	CONSTANTINOPLE	LEAKE AV	FGJ	07/19/2016 01	01 01
101-014	GEN TAYLOR	TCHOUPITOULAS	FGJ	07/19/2016 01	01 01
101-015	TCHOUPITOULAS	AUSTERLITZ	FGJ	07/19/2016 01	01 01
101-016	TCHOUPITOULAS	CONSTANTINOPLE	FGJ	07/19/2016 01	01 01
101-017	AUSTERLITZ	TCHOUPITOULAS	JB	07/18/2016 01	01 01
101-018	AUSTERLITZ	N FRONT	FGJ	07/19/2016 01	01 01
101-019	LEAKE AV	CONSTANTINOPLE	FGJ	07/19/2016 01	01 01
101-020	TCHOUPITOULAS	AUSTERLITZ	FGJ	07/19/2016 01	01 01
101-021	NAPOLEON AV	TCHOUPITOULAS	FGJ	07/19/2016 01	01 01
102-002	GEN PERSHING	MAGAZINE	FGJ	07/19/2016 01	01 01
102-003	GEN PERSHING	CONSTANCE	FGJ	07/19/2016 01	01 01
102-004	MAGAZINE	NAPOLEON AV	FGJ	07/19/2016 01	01 01
102-005	NAPOLEON AV	CONSTANCE	FGJ	07/19/2016 01	01 01
102-006	MAGAZINE	MARENGO	FGJ	07/19/2016 01	01 01
102-007	MILAN	CONSTANCE	JB	07/18/2016 01	01 01
102-008	CONSTANCE	GEN PERSHING	DJ	07/19/2016 01	01 01
102-009	CONSTANCE	NAPOLEON AV	DJ	07/19/2016 01	01 01
102-010	CONSTANCE	MARENGO	DJ	07/19/2016 01	01 01
102-011	CONSTANCE	CONSTANTINOPLE	DJ	07/19/2016 01	01 01
102-012	MILAN	CONSTANCE	DJ	07/19/2016 01	01 01
102-013	CONSTANCE	GEN PERSHING	DJ	07/19/2016 01	01 01
102-014	CONSTANCE	NAPOLEON AV	DJ	07/19/2016 01	01 01
102-015	NAPOLEON AV	LAUREL	DJ	07/19/2016 01	01 01
102-016	GEN PERSHING	LAUREL	DJ	07/19/2016 01	01 01
102-017	NAPOLEON AV	LAUREL	JB	07/18/2016 01	01 01
102-018	NAPOLEON AV	ANNUNCIATION	JB	07/18/2016 01	01 01
102-019	ANNUNCIATION	GEN PERSHING	JB	07/18/2016 01	01 01
102-020	ANNUNCIATION	NAPOLEON AV	JB	07/18/2016 01	01 01
102-021	NAPOLEON AV	TCHOUPITOULAS	JB	07/18/2016 01	01 01
102-022	MILAN	LAST	JB	07/18/2016 01	01 01
102-023	MILAN	ANNUNCIATION	JB	07/18/2016 01	01 01
102-024	CONSTANCE	MARENGO	JB	07/18/2016 01	01 01
102-025	CONSTANCE	CONSTANTINOPLE	JB	07/18/2016 01	01 01
102-026	CONSTANTINOPLE	LAUREL	JB	07/18/2016 01	01 01
102-027	LAUREL	MARENGO	JB	07/18/2016 01	01 01
102-028	ANNUNCIATION	MARENGO	JB	07/18/2016 01	01 01
102-029	LAUREL	CONSTANTINOPLE	JB	07/18/2016 01	01 01
102-030	LAUREL	CONSTANTINOPLE	JB	07/18/2016 01	01 01
102-031	CONSTANTINOPLE	ANNUNCIATION	JB	07/18/2016 01	01 01

102-032	ANNUNCIATION	CONSTANTINOPLE	JB	07/18/2016 01	01 01
102-033	ANNUNCIATION	CONSTANTINOPLE	JB	07/18/2016 01	01 01
102-034	CONSTANTINOPLE	ANNUNCIATION	JB	07/18/2016 01	01 01
102-035	MACARTHUR BL	MAGAZINE	JB	07/18/2016 01	01 01
102-036	MAGAZINE	CONSTANTINOPLE	FGJ	08/05/2016 01	01 01
102-037	MARENCO	CONSTANCE	FGJ	08/05/2016 01	01 01
102-038	GEN TAYLOR	MAGAZINE	FGJ	08/05/2016 01	01 01
102-039	AUSTERLITZ	MAGAZINE	FGJ	08/05/2016 01	01 01
102-040	MAGAZINE	CONSTANTINOPLE	FGJ	08/05/2016 01	01 01
102-041	CONSTANTINOPLE	CONSTANCE	FGJ	08/05/2016 01	01 01
102-042	AUSTERLITZ	CONSTANCE	FGJ	08/05/2016 01	01 01
102-043	GEN TAYLOR	CONSTANCE	FGJ	08/05/2016 01	01 01
102-044	CONSTANCE	AUSTERLITZ	FGJ	08/05/2016 01	01 01
102-045	CONSTANCE	CONSTANTINOPLE	FGJ	08/05/2016 01	01 01
102-046	GEN TAYLOR	CONSTANCE	FGJ	08/05/2016 01	01 01
102-047	CONSTANCE	AUSTERLITZ	FGJ	08/05/2016 01	01 01
102-048	CONSTANCE	CONSTANTINOPLE	FGJ	08/05/2016 01	01 01
102-049	GEN TAYLOR	LAUREL	FGJ	08/05/2016 01	01 01
102-050	AUSTERLITZ	LAUREL	FGJ	08/05/2016 01	01 01
102-051	GEN TAYLOR	ANNUNCIATION	FGJ	08/05/2016 01	01 01
102-052	ANNUNCIATION	AUSTERLITZ	FGJ	08/05/2016 01	01 01
102-053	ANNUNCIATION	CONSTANTINOPLE	FGJ	08/05/2016 01	01 01
103-001	MILAN	PRYTANIA	FGJ	08/05/2016 01	01 01
103-002	GEN PERSHING	PRYTANIA	FGJ	08/05/2016 01	01 01
103-003	PRYTANIA	NAPOLEON AV	FGJ	08/09/2016 01	01 01
103-004	NAPOLEON AV	PERRIER	FGJ	08/05/2016 01	01 01
103-005	MARENCO	PRYTANIA	FGJ	08/05/2016 01	01 01
103-006	PRYTANIA	CONSTANTINOPLE	FGJ	08/05/2016 01	01 01
103-007	MILAN	PERRIER	FGJ	08/05/2016 01	01 01
103-011	MARENCO	PERRIER	FGJ	08/08/2016 01	01 01
103-012	PERRIER	CONSTANTINOPLE	FGJ	08/08/2016 01	01 01
103-013	MILAN	COLISEUM	FGJ	08/08/2016 01	01 01
103-014	COLISEUM	GEN PERSHING	FGJ	08/08/2016 01	01 01
103-015	COLISEUM	NAPOLEON AV	FGJ	08/08/2016 01	01 01
103-016	NAPOLEON AV	CHESTNUT	FGJ	08/08/2016 01	01 01
103-017	COLISEUM	MARENCO	FGJ	08/09/2016 01	01 01
103-018	COLISEUM	CONSTANTINOPLE	FGJ	08/08/2016 01	01 01
103-019	MILAN	CHESTNUT	FGJ	08/08/2016 01	01 01
103-020	CHESTNUT	GEN PERSHING	FGJ	08/08/2016 01	01 01
103-021	CHESTNUT	NAPOLEON AV	FGJ	08/08/2016 01	01 01
103-022	GEN PERSHING	CAMP	FGJ	08/09/2016 01	01 01
103-023	CHESTNUT	MARENCO	FGJ	08/08/2016 01	01 01
103-024	CHESTNUT	CONSTANTINOPLE	FGJ	08/08/2016 01	01 01
103-025	MILAN	CAMP	FGJ	08/08/2016 01	01 01
103-026	CAMP	GEN PERSHING	FGJ	08/08/2016 01	01 01
103-027	CAMP	MARENCO	FGJ	08/08/2016 01	01 01
103-028	CAMP	CONSTANTINOPLE	FGJ	08/08/2016 01	01 01
103-029	GEN TAYLOR	PRYTANIA	FGJ	08/08/2016 01	01 01
103-030	PRYTANIA	CONSTANTINOPLE	FGJ	08/08/2016 01	01 01
103-031	CONSTANTINOPLE	PERRIER	FGJ	08/09/2016 01	01 01
103-032	GEN TAYLOR	PERRIER	FGJ	08/09/2016 01	01 01
103-033	PERRIER	AUSTERLITZ	FGJ	08/09/2016 01	01 01
103-034	PERRIER	CONSTANTINOPLE	FGJ	08/09/2016 01	01 01
103-035	CONSTANTINOPLE	COLISEUM	FGJ	08/09/2016 01	01 01
103-036	AUSTERLITZ	COLISEUM	FGJ	08/09/2016 01	01 01
103-037	COLISEUM	CONSTANTINOPLE	FGJ	08/09/2016 01	01 01

103-038	CONSTANTINOPLE	CHESTNUT	FGJ	08/09/2016 01	01 01
103-039	AUSTERLITZ	CHESTNUT	FGJ	08/09/2016 01	01 01
103-040	GEN TAYLOR	COLISEUM	FGJ	08/09/2016 01	01 01
103-041	GEN TAYLOR	CHESTNUT	FGJ	08/09/2016 01	01 01
103-042	CHESTNUT	AUSTERLITZ	FGJ	08/09/2016 01	01 01
103-043	CHESTNUT	CONSTANTINOPLE	RCO	07/27/2016 01	04 01
103-044	CONSTANTINOPLE	CAMP	RCO	07/27/2016 01	04 01
103-045	GEN TAYLOR	CAMP	RCO	07/27/2016 01	04 01
103-046	AUSTERLITZ	CAMP	RCO	07/27/2016 01	01 01
103-047	CAMP	CONSTANTINOPLE	RCO	07/27/2016 01	04 01
103-048	CONSTANTINOPLE	MAGAZINE	RCO	07/27/2016 01	04 01
104-001	GEN TAYLOR	BARONNE	RCO	07/27/2016 01	01 01
104-002	BARONNE	CONSTANTINOPLE	RCO	07/27/2016 01	04 01
104-003	BARONNE	MARENGO	RCO	07/27/2016 01	04 01
104-004	GEN TAYLOR	CARONDELET	RCO	07/27/2016 01	04 01
104-005	CARONDELET	CONSTANTINOPLE	RCO	07/27/2016 01	04 01
104-007	CARONDELET	MARENGO	RCO	07/27/2016 01	04 01
104-008	CONSTANTINOPLE	ST CHARLES AV	RCO	07/27/2016 01	04 01
104-009	ST CHARLES AV	MARENGO	RCO	07/27/2016 01	04 01
104-010	GEN TAYLOR	ST CHARLES AV	RCO	07/27/2016 01	04 01
104-011	ST CHARLES AV	CONSTANTINOPLE	RCO	07/27/2016 01	04 01
104-012	GEN TAYLOR	ST CHARLES AV	RCO	07/27/2016 01	04 01
104-013	CONSTANTINOPLE	ST CHARLES AV	RCO	07/27/2016 01	01 01
104-014	ST CHARLES AV	MARENGO	RCO	07/27/2016 01	04 01
104-015	CONSTANTINOPLE	PITT	RCO	07/27/2016 01	04 01
104-016	GEN TAYLOR	PITT	RCO	07/27/2016 01	04 01
104-018	GEN TAYLOR	PITT	RCO	07/27/2016 01	04 01
104-019	PITT	CONSTANTINOPLE	RCO	07/27/2016 01	01 01
104-020	CONSTANTINOPLE	PRYTANIA	RCO	07/27/2016 01	04 01
104-021	MILAN	BARONNE	RCO	07/27/2016 01	01 01
104-022	BARONNE	GEN PERSHING	RCO	07/27/2016 01	04 01
104-023	GEN PERSHING	CARONDELET	RCO	07/23/2016 01	04 01
104-024	BARONNE	GEN PERSHING	RCO	07/27/2016 01	04 01
104-025	GEN PERSHING	CARONDELET	RCO	07/24/2016 01	04 01
104-026	BARONNE	NAPOLEON AV	RCO	07/24/2016 01	04 01
104-027	NAPOLEON AV	CARONDELET	RCO	07/24/2016 01	04 01
104-028	BARONNE	MARENGO	RCO	07/24/2016 01	04 01
104-029	MARENGO	CARONDELET	RCO	07/29/2016 01	04 01
104-030	MILAN	CARONDELET	RCO	07/29/2016 01	04 01
104-031	CARONDELET	MARENGO	RCO	07/29/2016 01	01 01
104-032	MARENGO	ST CHARLES AV	RCO	07/29/2016 01	04 01
104-033	CARONDELET	GEN PERSHING	RCO	07/29/2016 01	01 01
104-034	GEN PERSHING	ST CHARLES AV	ROC	07/29/2016 01	04 01
104-035	CARONDELET	GEN PERSHING	RCO	07/29/2016 01	01 01
104-036	GEN PERSHING	ST CHARLES AV	RCO	07/29/2016 01	04 01
104-037	CARONDELET	NAPOLEON AV	RCO	07/29/2016 01	04 01
104-038	NAPOLEON AV	ST CHARLES AV	RCO	07/29/2016 01	04 01
104-039	MILAN	ST CHARLES AV	RCO	07/29/2016 01	04 01
104-040	ST CHARLES AV	PETERS	RCO	07/29/2016 01	04 01
104-041	ST CHARLES AV	GEN PERSHING	RCO	07/29/2016 01	04 01
104-042	ST CHARLES AV	NAPOLEON AV	RCO	07/29/2016 01	04 01
104-043	MILAN	ST CHARLES AV	RCO	07/29/2016 01	01 01
104-044	ST CHARLES AV	MARENGO	RCO	07/29/2016 01	01 01
104-045	MARENGO	PITT	RCO	07/29/2016 01	01 01
104-046	PITT	CONSTANTINOPLE	RCO	07/29/2016 01	04 01
104-047	ST CHARLES AV	GEN PERSHING	RCO	07/29/2016 01	01 01

104-048	GEN PERSHING	PITT	RCO	07/29/2016 01	04 01
104-049	ST CHARLES AV	GEN PERSHING	RCO	07/29/2016 01	01 01
104-050	ST CHARLES AV	NAPOLEON AV	RCO	07/29/2016 01	04 01
104-051	NAPOLEON AV	PITT	RCO	07/29/2016 01	04 01
104-052	MILAN	PITT	RCO	07/29/2016 01	04 01
104-053	PITT	MARENGO	RCO	07/24/2016 01	04 01
104-054	PITT	GEN PERSHING	RCO	07/29/2016 01	01 01
104-055	PITT	NAPOLEON AV	RCO	07/29/2016 01	04 01
104-056	MILAN	PITT	RCO	07/30/2016 01	01 01
104-057	PITT	MARENGO	RCO	07/30/2016 01	04 01
104-058	PITT	CONSTANTINOPLE	RCO	07/30/2016 01	04 01
104-059	PITT	GEN PERSHING	RCO	07/30/2016 01	04 01
104-060	PITT	NAPOLEON AV	RCO	07/30/2016 01	01 01
104-061	NAPOLEON AV	PRYTANIA	RCO	07/30/2016 01	04 01
104-062	CONSTANTINOPLE	BARONNE	RCO	07/30/2016 01	04 01
104-063	MARENGO	BARONNE	RCO	07/30/2016 01	04 01
104-064	GEN PERSHING	BARONNE	RCO	07/30/2016 01	04 01
104-066	NAPOLEON AV	BARONNE	RCO	07/30/2016 01	04 01
105-001	GEN TAYLOR	LOYOLA AV	RCO	07/30/2016 01	01 01
105-002	LOYOLA AV	MARENGO	RCO	07/30/2016 01	01 01
105-003	GEN TAYLOR	S SARATOGA	RCO	07/30/2016 01	04 01
105-004	S SARATOGA	MARENGO	RCO	08/04/2016 01	04 01
105-005	GEN TAYLOR	DANNEEL	RCO	08/04/2016 01	01 01
105-006	DANNEEL	CONSTANTINOPLE	RCO	08/05/2016 01	04 01
105-007	DANNEEL	MARENGO	RCO	08/05/2016 01	04 01
105-008	CONSTANTINOPLE	DRYADES	RCO	08/05/2016 01	01 01
105-009	DRYADES	MARENGO	RCO	08/04/2016 01	09 01
105-010	GEN TAYLOR	DRYADES	RCO	08/04/2016 01	01 01
105-011	DRYADES	CONSTANTINOPLE	RCO	08/04/2016 01	04 01
105-012	MARENGO	LOYOLA AV	RCO	08/04/2016 01	01 01
105-013	MARENGO	S SARATOGA	RCO	08/05/2016 01	01 01
105-014	MARENGO	DANNEEL	RCO	08/05/2016 01	01 01
105-015	MARENGO	DRYADES	RCO	08/05/2016 01	04 01
105-016	MILAN	LOYOLA AV	RCO	08/05/2016 01	01 01
105-017	LOYOLA AV	GEN PERSHING	RCO	08/05/2016 01	04 01
105-018	LOYOLA AV	MARENGO	RCO	08/04/2016 01	04 01
105-023	S SARATOGA	GEN PERSHING	RCO	08/05/2016 01	04 01
106-002	S ROBERTSON	GEN TAYLOR	RCO	08/05/2016 01	04 01
106-006	MILAN	FRERET	RCO	08/05/2016 01	04 01
106-007	MARENGO	FRERET	RCO	08/05/2016 01	04 01
106-008	FRERET	MILAN	RCO	08/05/2016 01	01 01
106-009	MILAN	LASALLE	RCO	07/27/2016 01	04 01
106-010	FRERET	GEN TAYLOR	RCO	08/05/2016 01	01 01
106-011	FRERET	GEN TAYLOR	RCO	08/05/2016 01	04 01
106-012	GEN TAYLOR	LASALLE	RCO	08/05/2016 01	04 01
106-013	MARENGO	LASALLE	RCO	08/06/2016 01	01 01
106-014	LASALLE	MILAN	RCO	08/05/2016 01	06 01
106-015	MILAN	S LIBERTY	RCO	08/06/2016 01	04 01
106-016	LASALLE	GEN TAYLOR	RCO	08/06/2016 01	01 01
106-017	GEN TAYLOR	S LIBERTY	RCO	08/06/2016 01	04 01
106-018	MARENGO	S LIBERTY	RCO	08/06/2016 01	01 01
106-019	S LIBERTY	MILAN	RCO	08/06/2016 01	04 01
106-020	MILAN	S LIBERTY	RCO	08/06/2016 01	04 01
106-021	S LIBERTY	MARENGO	RCO	08/06/2016 01	04 01
106-022	S LIBERTY	GEN PERSHING	RCO	08/06/2016 01	01 01
106-023	S LIBERTY	GEN PERSHING	RCO	08/06/2016 01	01 01

106-024	S LIBERTY	NAPOLEON AV	RCO	08/06/2016 01	04 01
106-025	S LIBERTY	GEN TAYLOR	RCO	08/06/2016 01	04 01
106-026	GEN TAYLOR	S LIBERTY	RCO	08/06/2016 01	04 01
106-027	S LIBERTY	MARENGO	RCO	08/06/2016 01	04 01
106-028	GEN PERSHING	S ROBERTSON	RCO	08/05/2016 01	01 01
106-029	S ROBERTSON	NAPOLEON AV	RCO	08/06/2016 01	01 01
106-030	NAPOLEON AV	MAGNOLIA	RCO	08/06/2016 01	04 01
106-031	NAPOLEON AV	FRERET	RCO	08/06/2016 01	04 01
106-032	S ROBERTSON	MILAN	RCO	08/06/2016 01	04 01
106-033	GEN PERSHING	FRERET	RCO	08/06/2016 01	01 01
106-034	FRERET	NAPOLEON AV	RCO	08/06/2016 01	04 01
106-035	NAPOLEON AV	LASALLE	RCO	08/06/2016 01	04 01
106-036	FRERET	MILAN	RCO	08/06/2016 01	04 01
106-037	GEN PERSHING	LASALLE	RCO	08/06/2016 01	01 01
106-038	LASALLE	NAPOLEON AV	RCO	08/06/2016 01	04 01
106-039	NAPOLEON AV	S LIBERTY	RCO	08/06/2016 01	04 01
106-040	LASALLE	MILAN	RCO	08/06/2016 01	04 01
106-041	GEN PERSHING	S LIBERTY	RCO	08/06/2016 01	01 01
106-042	S LIBERTY	NAPOLEON AV	RCO	08/06/2016 01	01 01
106-043	S LIBERTY	MILAN	RCO	08/06/2016 01	04 01
106-044	MARENGO	S LIBERTY	RCO	08/06/2016 01	04 01
106-045	MILAN	S ROBERTSON	RCO	08/08/2016 01	04 01
107-001	MARENGO	CLARA	RCO	08/08/2016 01	04 01
107-002	W MARINERS COVE	MAGNOLIA	RCO	08/08/2016 01	04 01
107-003	MAGNOLIA	MILAN	RCO	08/08/2016 01	04 01
107-004	CLARA	GEN TAYLOR	RCO	08/08/2016 01	01 01
107-005	CLARA	MARENGO	RCO	08/08/2016 01	01 01
107-006	CLARA	MILAN	RCO	08/08/2016 01	01 01
107-007	MILAN	CLARA	RCO	08/08/2016 01	01 01
107-008	MILAN	MAGNOLIA	RCO	08/08/2016 01	04 01
107-009	MILAN	WILLOW	RCO	08/08/2016 01	01 01
107-010	WILLOW	GEN TAYLOR	RCO	08/08/2016 01	04 01
107-011	WILLOW	GEN PERSHING	RCO	08/08/2016 01	04 01
107-012	MILAN	WILLOW	RCO	08/08/2016 01	01 01
107-013	WILLOW	GEN PERSHING	RCO	08/05/2016 01	04 01
107-014	WILLOW	GEN TAYLOR	RCO	08/08/2016 01	01 01
107-016	WILLOW	GEN TAYLOR	RCO	08/08/2016 01	01 01
107-017	GEN TAYLOR	S CLAIBORNE AV	RCO	08/08/2016 01	04 01
107-018	MILAN	S CLAIBORNE AV	RCO	08/08/2016 01	04 01
107-019	S CLAIBORNE AV	GEN TAYLOR	RCO	08/08/2016 01	04 01
107-020	S CLAIBORNE AV	GEN TAYLOR	RCO	08/08/2016 01	04 01
107-021	S CLAIBORNE AV	GEN TAYLOR	RCO	08/08/2016 01	04 01
107-023	S CLAIBORNE AV	GEN TAYLOR	RCO	08/08/2016 01	04 01
107-024	S CLAIBORNE AV	GEN TAYLOR	RCO	08/08/2016 01	04 01
107-025	S CLAIBORNE AV	MILAN	RCO	08/08/2016 01	04 01
107-026	S CLAIBORNE AV	MILAN	RCO	08/08/2016 01	04 01
107-027	S CLAIBORNE AV	MILAN	RCO	08/08/2016 01	01 01
107-028	S CLAIBORNE AV	MILAN	RCO	08/08/2016 01	04 01
107-029	S CLAIBORNE AV	GEN PERSHING	RCO	08/08/2016 01	04 01
107-030	CLARA	GEN PERSHING	RCO	08/09/2016 01	01 01
107-031	GEN PERSHING	MAGNOLIA	RCO	08/09/2016 01	01 01
107-032	GEN PERSHING	MAGNOLIA	RCO	08/09/2016 01	09 01
107-033	MAGNOLIA	MILAN	RCO	08/09/2016 01	04 01
107-034	MAGNOLIA	NAPOLEON AV	RCO	08/09/2016 01	04 01
107-035	CLARA	NAPOLEON AV	RCO	08/09/2016 01	01 01
107-036	NAPOLEON AV	CLARA	RCO	08/09/2016 01	01 01

107-037	NAPOLEON AV	WILLOW	RCO	08/08/2016 01	01 01
107-038	NAPOLEON AV	WILLOW	RCO	08/09/2016 01	01 01
107-039	NAPOLEON AV	S CLAIBORNE AV	RCO	08/09/2016 01	01 01
107-040	S CLAIBORNE AV	GEN PERSHING	RCO	08/09/2016 01	04 01
107-041	WILLOW	GEN PERSHING	RCO	08/04/2016 01	04 01
107-042	GEN PERSHING	S CLAIBORNE AV	RCO	08/09/2016 01	04 01
107-043	WILLOW	GEN PERSHING	RCO	08/09/2016 01	01 01
107-044	GEN PERSHING	CLARA	RCO	08/09/2016 01	04 01
107-045	GEN PERSHING	WILLOW	RCO	08/09/2016 01	01 01
107-046	WILLOW	GEN PERSHING	RCO	08/09/2016 01	04 01
107-047	GEN PERSHING	CLARA	RCO	08/09/2016 01	04 01
107-048	GEN PERSHING	WILLOW	RCO	08/09/2016 01	01 01
107-049	WILLOW	GEN PERSHING	RCO	08/09/2016 01	01 01
107-050	GEN PERSHING	S CLAIBORNE AV	RCO	08/09/2016 01	04 01
107-051	GEN PERSHING	S CLAIBORNE AV	RCO	08/08/2016 01	01 01
107-052	NAPOLEON AV	MAGNOLIA	RCO	08/09/2016 01	04 01
107-053	CLARA	GEN TAYLOR	RCO	08/09/2016 01	04 01
107-054	CLARA	GEN TAYLOR	RCO	08/09/2016 01	01 01
107-056	GEN TAYLOR	WILLOW	RCO	08/09/2016 01	04 01
107-057	CLARA	GEN TAYLOR	RCO	08/09/2016 01	04 01
107-058	GEN TAYLOR	CLARA	RCO	08/09/2016 01	04 01
107-059	GEN TAYLOR	CLARA	RCO	08/09/2016 01	04 01
107-060	GEN TAYLOR	MAGNOLIA	RCO	08/09/2016 01	04 01
107-062	GEN TAYLOR	CLARA	RCO	08/10/2016 01	01 01
108-001	GEN PERSHING	S CLAIBORNE AV	RCO	08/10/2016 01	04 01
108-002	S CLAIBORNE AV	NAPOLEON AV	RCO	08/10/2016 01	04 01
108-003	NAPOLEON AV	S DERBIGNY	RCO	08/10/2016 01	04 01
108-004	S DERBIGNY	NAPOLEON AV	RCO	08/10/2016 01	04 01
108-005	NAPOLEON AV	S ROMAN	RCO	08/10/2016 01	04 01
108-006	S CLAIBORNE AV	MILAN	RCO	08/10/2016 01	04 01
108-007	GEN PERSHING	S DERBIGNY	RCO	08/10/2016 01	01 01
108-008	S DERBIGNY	NAPOLEON AV	RCO	08/10/2016 01	04 01
108-009	S DERBIGNY	GEN PERSHING	RCO	08/10/2016 01	01 01
108-010	GEN PERSHING	S CLAIBORNE AV	RCO	08/10/2016 01	04 01
108-011	GEN PERSHING	S ROMAN	RCO	08/10/2016 01	04 01
108-012	GEN PERSHING	S ROMAN	RCO	08/10/2016 01	01 01
108-013	S ROMAN	NAPOLEON AV	RCO	08/10/2016 01	04 01
108-014	S ROMAN	MILAN	RCO	08/10/2016 01	01 01
108-015	S DERBIGNY	MILAN	RCO	08/10/2016 01	01 01
108-016	S DERBIGNY	GEN TAYLOR	RCO	08/10/2016 01	04 01
108-018	MILAN	S CLAIBORNE AV	RCO	08/10/2016 01	04 01
108-019	S CLAIBORNE AV	GEN TAYLOR	RCO	08/10/2016 01	04 01
108-020	MILAN	S PRIEUR	RCO	08/10/2016 01	04 01
108-021	S ROMAN	GEN TAYLOR	RCO	08/17/2016 01	04 01
108-024	S ROMAN	GEN TAYLOR	RCO	08/10/2016 01	01 01
108-025	GEN TAYLOR	S PRIEUR	RCO	08/10/2016 01	01 01
108-026	S PRIEUR	DELACHAISE	RCO	08/10/2016 01	01 01
108-027	DELACHAISE	S JOHNSON	RCO	08/10/2016 01	04 01
108-028	S ROMAN	DELACHAISE	RCO	08/10/2016 01	01 01
108-029	DELACHAISE	S PRIEUR	RCO	08/10/2016 01	04 01
108-030	DELACHAISE	S DERBIGNY	RCO	08/10/2016 01	04 01
108-031	DELACHAISE	S CLAIBORNE AV	RCO	08/10/2016 01	04 01
108-032	S DERBIGNY	GEN TAYLOR	FGJ	08/10/2016 01	01 01
108-033	S DERBIGNY	DELACHAISE	FGJ	08/10/2016 01	01 01
108-034	GEN TAYLOR	S CLAIBORNE AV	FGJ	08/10/2016 01	01 01
108-035	S CLAIBORNE AV	DELACHAISE	FGJ	08/10/2016 01	01 01

108-036	S CLAIBORNE AV	DELACHAISE	FGJ	08/10/2016 01	01 01
108-037	GEN PERSHING	S PRIEUR	FGJ	08/10/2016 01	01 01
108-038	S PRIEUR	NAPOLEON AV	FGJ	08/11/2016 01	01 01
108-039	S PRIEUR	GEN PERSHING	FGJ	08/11/2016 01	01 01
108-040	GEN PERSHING	S ROMAN	FGJ	08/11/2016 01	01 01
108-041	S PRIEUR	MILAN	FGJ	08/11/2016 01	01 01
108-042	MILAN	S JOHNSON	FGJ	08/15/2016 01	01 01
108-043	S PRIEUR	GEN TAYLOR	FGJ	08/15/2016 01	01 01
108-045	NAPOLEON AV	S PRIEUR	FGJ	08/15/2016 01	01 01
109-001	GEN PERSHING	S JOHNSON	FGJ	08/15/2016 01	01 01
109-002	S JOHNSON	NAPOLEON AV	FGJ	08/15/2016 01	01 01
109-003	S JOHNSON	NAPOLEON AV	FGJ	08/15/2016 01	01 01
109-004	NAPOLEON AV	S GALVEZ	FGJ	08/15/2016 01	01 01
109-005	GEN PERSHING	S GALVEZ	TS	08/10/2016 01	01 01
109-006	S GALVEZ	NAPOLEON AV	TS	08/10/2016 01	01 01
109-007	S JOHNSON	MILAN	TS	08/10/2016 01	01 01
109-008	MILAN	S GALVEZ	TS	08/10/2016 01	01 01
109-009	GEN PERSHING	S GALVEZ	TS	08/10/2016 01	01 01
109-010	S GALVEZ	NAPOLEON AV	TS	08/10/2016 01	01 01
109-011	NAPOLEON AV	S MIRO	TS	08/11/2016 01	04 01
109-012	S GALVEZ	MILAN	TS	08/11/2016 01	01 01
109-013	S GALVEZ	GEN TAYLOR	TS	08/11/2016 01	01 01
109-016	S GALVEZ	GEN TAYLOR	TS	08/11/2016 01	01 01
109-017	GEN TAYLOR	S MIRO	TS	08/11/2016 01	01 01
109-018	S GALVEZ	DELACHAISE	TS	08/11/2016 01	04 01
109-019	DELACHAISE	S GALVEZ	FGJ	08/18/2016 01	01 01
109-020	DELACHAISE	S MIRO	TS	08/11/2016 01	01 01
109-021	S MIRO	GEN TAYLOR	TS	08/11/2016 01	01 01
109-022	GEN TAYLOR	S TONTI	TS	08/11/2016 01	01 01
109-023	DELACHAISE	S TONTI	TS	08/11/2016 01	01 01
109-024	S TONTI	GEN TAYLOR	TS	08/11/2016 01	01 01
109-025	GEN TAYLOR	S ROCHEBLAVE	TS	08/11/2016 01	01 01
109-026	GEN PERSHING	S MIRO	FGJ	08/27/2016 01	01 01
109-027	S MIRO	NAPOLEON AV	FGJ	08/27/2016 01	01 01
109-028	S MIRO	MILAN	FGJ	08/27/2016 01	01 01
109-029	MILAN	S TONTI	FGJ	08/16/2016 01	01 01
109-030	S MIRO	GEN TAYLOR	FGJ	08/16/2016 01	01 01
109-033	GEN PERSHING	S TONTI	FGJ	08/16/2016 01	01 01
109-034	S TONTI	NAPOLEON AV	FGJ	08/16/2016 01	01 01
109-035	S TONTI	MILAN	FGJ	08/16/2016 01	01 01
109-036	MILAN	S ROCHEBLAVE	FSF	08/16/2016 01	01 01
109-037	NAPOLEON AV	S TONTI	FGJ	08/16/2016 01	01 01
109-038	GEN TAYLOR	S JOHNSON	FGJ	08/16/2016 01	01 01
109-039	GEN TAYLOR	S GALVEZ	FGJ	08/16/2016 01	01 01
109-040	S JOHNSON	MILAN	FGJ	08/16/2016 01	01 01
109-041	S JOHNSON	DELACHAISE	FGJ	08/16/2016 01	01 01
109-042	DELACHAISE	S GALVEZ	FGJ	08/17/2016 01	01 01
109-043	S JOHNSON	GEN TAYLOR	FGJ	08/18/2016 01	01 01
109-044	NAPOLEON AV	S TONTI	FGJ	08/18/2016 01	01 01
110-001	GEN PERSHING	S ROCHEBLAVE	FGJ	08/18/2016 01	01 01
110-002	S ROCHEBLAVE	NAPOLEON AV	FGJ	08/18/2016 01	01 01
110-003	NAPOLEON AV	S DORGENOIS	FGJ	08/18/2016 01	01 01
110-004	S ROCHEBLAVE	GEN TAYLOR	FGJ	08/18/2016 01	01 01
110-006	S ROCHEBLAVE	GEN TAYLOR	FGJ	08/18/2016 01	01 01
110-007	S ROCHEBLAVE	GEN TAYLOR	FGJ	08/18/2016 01	01 01
110-009	S ROCHEBLAVE	DELACHAISE	FGJ	09/04/2016 01	01 01

110-012	DELACHAISE	S DORGENOIS	FGJ	09/04/2016 01	01 01
110-013	S DORGENOIS	DELACHAISE	FGJ	09/04/2016 01	01 01
110-014	DELACHAISE	S DORGENOIS	FGJ	09/07/2016 01	01 01
110-015	DELACHAISE	S BROAD	FGJ	09/07/2016 01	01 01
110-016	GEN PERSHING	S DORGENOIS	FGJ	09/07/2016 01	01 01
110-017	S DORGENOIS	NAPOLEON AV	FGJ	09/07/2016 01	01 01
110-018	S DORGENOIS	GEN TAYLOR	FGJ	09/07/2016 01	01 01
110-019	GEN TAYLOR	S DORGENOIS	FGJ	09/07/2016 01	01 01
110-020	S DORGENOIS	GEN TAYLOR	FGJ	09/07/2016 01	01 01
110-021	GEN TAYLOR	S DORGENOIS	FGJ	09/07/2016 01	01 01
110-022	GEN TAYLOR	S BROAD	FGJ	09/07/2016 01	01 01
110-023	S BROAD	DELACHAISE	FGJ	09/07/2016 01	01 01
110-024	GEN PERSHING	S BROAD	FGJ	09/08/2016 01	01 01
110-025	S BROAD	NAPOLEON AV	FGJ	09/08/2016 01	01 01
110-026	S BROAD	GEN TAYLOR	FGJ	09/08/2016 01	01 01
110-027	JENA	S ROCHEBLAVE	FGJ	09/08/2016 01	01 01
110-028	S ROCHEBLAVE	NAPOLEON AV	FGJ	09/08/2016 01	01 01
110-029	NAPOLEON AV	S DORGENOIS	FGJ	09/08/2016 01	01 01
110-030	JENA	S GAYOSO	FGJ	09/08/2016 01	01 01
110-031	S ROCHEBLAVE	CADIZ	FGJ	09/08/2016 01	01 01
110-032	S ROCHEBLAVE	CADIZ	FGJ	09/09/2016 01	01 01
110-033	CADIZ	S GAYOSO	FGJ	09/09/2016 01	01 01
110-034	DELACHAISE	S ROCHEBLAVE	FGJ	09/09/2016 01	01 01
111-001	PENISTON	TCHOUPITOULAS	FGJ	09/09/2016 01	01 01
111-002	TCHOUPITOULAS	PENISTON	FGJ	09/09/2016 01	01 01
111-003	TCHOUPITOULAS	AMELIA	FGJ	09/09/2016 01	01 01
111-004	AMELIA	TCHOUPITOULAS	FGJ	09/09/2016 01	01 01
111-005	TCHOUPITOULAS	ANTONINE	JB	09/16/2016 01	01 01
111-006	FOUCHER	TCHOUPITOULAS	FGJ	09/09/2016 01	01 01
111-008	ALINE	TCHOUPITOULAS	FGJ	09/09/2016 01	01 01
111-009	ALINE	TCHOUPITOULAS	FGJ	09/06/2016 01	01 01
111-011	TCHOUPITOULAS	DELACHAISE	FGJ	09/06/2016 01	01 01
111-012	DELACHAISE	TCHOUPITOULAS	FGJ	09/06/2016 01	01 01
111-013	CHIPPEWA	LOUISIANA AV	FGJ	09/06/2016 01	01 01
111-014	TCHOUPITOULAS	ALINE	JB	09/16/2016 01	01 01
111-015	TCHOUPITOULAS	FOUCHER	JB	09/16/2016 01	01 01
112-001	ALINE	MAGAZINE	FGJ	09/06/2016 01	01 01
112-002	FOUCHER	MAGAZINE	FGJ	09/06/2016 01	01 01
112-003	MAGAZINE	ANTONINE	FGJ	09/06/2016 01	01 01
112-004	ANTONINE	CONSTANCE	FGJ	09/06/2016 01	01 01
112-005	FOUCHER	CONSTANCE	FGJ	09/06/2016 01	01 01
112-006	MAGAZINE	DELACHAISE	JB	09/16/2016 01	01 01
112-007	DELACHAISE	CONSTANCE	JB	09/16/2016 01	01 01
112-008	ALINE	CONSTANCE	JB	09/16/2016 01	01 01
112-009	CONSTANCE	DELACHAISE	JB	09/16/2016 01	01 01
112-010	CONSTANCE	FOUCHER	JB	09/16/2016 01	01 01
112-011	CONSTANCE	ANTONINE	JB	09/16/2016 01	01 01
112-012	ALINE	CONSTANCE	JB	09/16/2016 01	01 01
112-013	CONSTANCE	DELACHAISE	JB	09/16/2016 01	01 01
112-014	CONSTANCE	LOUISIANA AV PK	JB	09/16/2016 01	01 01
112-015	DELACHAISE	LAUREL	JB	09/16/2016 01	01 01
112-016	CONSTANCE	FOUCHER	JB	09/16/2016 01	01 01
112-017	CONSTANCE	ANTONINE	JB	09/16/2016 01	01 01
112-018	ANTONINE	LAUREL	JB	09/16/2016 01	01 01
112-019	FOUCHER	LAUREL	JB	09/16/2016 01	01 01
112-020	LAUREL	ANTONINE	JB	09/16/2016 01	01 01

112-021	ANTONINE	ANNUNCIATION	JB	09/16/2016 01	01 01
112-022	FOUCHER	ANNETTE	JB	09/16/2016 01	01 01
112-023	ANNUNCIATION	ANTONINE	JB	09/16/2016 01	01 01
112-024	ANTONINE	TCHOUPITOULAS	FGJ	09/30/2016 01	01 01
112-025	FOUCHER	TCHOUPITOULAS	FGJ	09/30/2016 01	01 01
112-026	ALINE	LAUREL	FGJ	09/30/2016 01	01 01
112-027	LAUREL	DELACHAISE	FGJ	09/30/2016 01	01 01
112-028	DELACHAISE	ANNUNCIATION	FGJ	09/30/2016 01	01 01
112-029	ALINE	ANNETTE	FGJ	09/30/2016 01	01 01
112-030	ANNUNCIATION	FOUCHER	FGJ	09/30/2016 01	01 01
112-031	ANNUNCIATION	DELACHAISE	FGJ	09/30/2016 01	01 01
112-032	ANNETTE	LOUISIANA AV PK	FGJ	09/30/2016 01	01 01
112-036	MAGAZINE	LOUISIANA AV PK	FGJ	10/03/2016 01	01 01
112-037	MAGAZINE	DELACHAISE	FGJ	10/05/2016 01	01 01
112-038	CONSTANCE	LOUISIANA AV PK	FGJ	10/03/2016 01	01 01
112-040	CONSTANCE	DELACHAISE	FGJ	10/03/2016 01	01 01
112-041	LAUREL	LOUISIANA AV PK	FGJ	10/03/2016 01	01 01
112-042	LAUREL	LOUISIANA AV PK	FGJ	10/03/2016 01	01 01
112-043	LAUREL	DELACHAISE	FGJ	10/03/2016 01	01 01
112-044	LOUISIANA AV PK	ANNUNCIATION	FGJ	10/03/2016 01	01 01
112-045	LOUISIANA AV PK	ANNETTE	FGJ	10/03/2016 01	01 01
112-046	ANNUNCIATION	DELACHAISE	FGJ	10/03/2016 01	01 01
112-047	LOUISIANA AV PK	TCHOUPITOULAS	FGJ	10/03/2016 01	01 01
112-048	MAGAZINE	PENISTON	FGJ	10/03/2016 01	01 01
112-049	PENISTON	CONSTANCE	FGJ	10/03/2016 01	01 01
112-050	MAGAZINE	AMELIA	FGJ	10/03/2016 01	01 01
112-051	MAGAZINE	ANTONINE	FGJ	10/05/2016 01	01 01
112-052	AMELIA	CONSTANCE	FGJ	10/03/2016 01	01 01
112-053	CONSTANCE	PENISTON	FGJ	10/03/2016 01	01 01
112-054	CONSTANCE	AMELIA	FGJ	10/03/2016 01	01 01
112-055	CONSTANCE	ANTONINE	FGJ	10/03/2016 01	01 01
112-056	LAUREL	PENISTON	FGJ	10/04/2016 01	01 01
112-057	AMELIA	LAUREL	FGJ	10/04/2016 01	01 01
112-058	LAUREL	ANTONINE	FGJ	10/04/2016 01	01 01
112-059	ANNETTE	PENISTON	FGJ	10/04/2016 01	01 01
112-060	AMELIA	ANNETTE	FGJ	10/04/2016 01	01 01
112-061	ANNUNCIATION	ANTONINE	FGJ	10/04/2016 01	01 01
112-062	CONSTANCE	PENISTON	FGJ	10/04/2016 01	01 01
112-063	CONSTANCE	AMELIA	FGJ	10/04/2016 01	01 01
112-064	CONSTANCE	ANTONINE	FGJ	10/04/2016 01	01 01
113-001	LOUISIANA AV	PRYTANIA	FGJ	10/04/2016 01	01 01
113-002	DELACHAISE	PRYTANIA	FGJ	10/04/2016 01	01 01
113-003	PRYTANIA	ALINE	FGJ	10/04/2016 01	01 01
113-004	PRYTANIA	ALINE	FGJ	10/04/2016 01	01 01
113-005	PRYTANIA	FOUCHER	FGJ	10/04/2016 01	01 01
113-006	FOUCHER	COLISEUM	FGJ	10/04/2016 01	01 01
113-007	PRYTANIA	ANTONINE	FGJ	10/04/2016 01	01 01
113-008	DELACHAISE	COLISEUM	FGJ	10/05/2016 01	01 01
113-009	LOUISIANA AV	COLISEUM	FGJ	10/05/2016 01	01 01
113-010	COLISEUM	LOUISIANA AV	FGJ	10/05/2016 01	01 01
113-011	COLISEUM	DELACHAISE	FGJ	10/05/2016 01	01 01
113-012	DELACHAISE	CHESTNUT	FGJ	10/05/2016 01	01 01
113-013	DELACHAISE	CAMP	FGJ	10/05/2016 01	01 01
113-014	DELACHAISE	MAGAZINE	FGJ	10/05/2016 01	01 01
113-015	LOUISIANA AV	CHESTNUT	FGJ	10/05/2016 01	01 01
113-016	CHESTNUT	DELACHAISE	FGJ	10/05/2016 01	01 01

113-017	LOUISIANA AV	CAMP	FGJ	10/05/2016 01	01 01
113-018	CAMP	LOUISIANA AV	FGJ	10/05/2016 01	01 01
113-019	CAMP	DELACHAISE	FGJ	10/05/2016 01	01 01
113-021	CAMP	LOUISIANA AV	FGJ	10/20/2016 01	01 01
113-022	COLISEUM	ALINE	FGJ	10/20/2016 01	01 01
113-023	ALINE	COLISEUM	FGJ	10/20/2016 01	01 01
113-024	ALINE	CHESTNUT	FGJ	10/20/2016 01	01 01
113-025	CHESTNUT	FOUCHER	FGJ	10/25/2016 01	01 01
113-026	FOUCHER	CAMP	FGJ	10/20/2016 01	01 01
113-027	CHESTNUT	ANTONINE	FGJ	10/20/2016 01	01 01
113-028	ANTONINE	CAMP	FGJ	10/20/2016 01	01 01
113-030	CAMP	FOUCHER	FGJ	10/25/2016 01	01 01
113-031	CAMP	ANTONINE	FGJ	10/20/2016 01	01 01
113-032	ANTONINE	MAGAZINE	FGJ	10/20/2016 01	01 01
113-033	COLISEUM	FOUCHER	FGJ	10/20/2016 01	01 01
113-034	FOUCHER	CHESTNUT	FGJ	10/21/2016 01	01 01
113-035	COLISEUM	ANTONINE	FGJ	10/21/2016 01	01 01
113-036	ANTONINE	CHESTNUT	FGJ	10/21/2016 01	01 01
113-037	LOUISIANA AV	PRYTANIA	FGJ	10/21/2016 01	01 01
113-038	LOUISIANA AV	COLISEUM	FGJ	10/21/2016 01	01 01
113-039	PRYTANIA	PENISTON	FGJ	10/21/2016 01	01 01
113-040	PENISTON	PERRIER	FGJ	10/21/2016 01	01 01
113-041	PRYTANIA	AMELIA	FGJ	10/21/2016 01	01 01
113-042	AMELIA	COLISEUM	FGJ	10/21/2016 01	01 01
113-043	PRYTANIA	ANTONINE	FGJ	10/25/2016 01	01 01
113-044	ANTONINE	COLISEUM	FGJ	10/21/2016 01	01 01
113-045	PERRIER	PENISTON	FGJ	10/21/2016 01	01 01
113-046	PERRIER	AMELIA	FGJ	10/21/2016 01	01 01
113-047	COLISEUM	PENISTON	FGJ	10/21/2016 01	01 01
113-048	COLISEUM	AMELIA	FGJ	10/21/2016 01	01 01
113-049	AMELIA	CHESTNUT	FGJ	10/21/2016 01	01 01
113-050	CHESTNUT	PENISTON	FGJ	10/21/2016 01	01 01
113-051	CHESTNUT	AMELIA	FGJ	10/21/2016 01	01 01
113-052	AMELIA	CAMP	FGJ	10/21/2016 01	01 01
113-053	CAMP	PENISTON	FGJ	10/24/2016 01	01 01
113-054	CAMP	AMELIA	FGJ	10/24/2016 01	01 01
113-055	CAMP	ANTONINE	FGJ	10/24/2016 01	01 01
113-056	AMELIA	MAGAZINE	FGJ	10/24/2016 01	01 01
114-001	LOUISIANA AV	BARONNE	FGJ	10/24/2016 01	01 01
114-002	BARONNE	LOUISIANA AV	FGJ	10/24/2016 01	01 01
114-003	LOUISIANA AV	CARONDELET	FGJ	10/24/2016 01	01 01
114-004	LOUISIANA AV	ST CHARLES AV	FGJ	10/24/2016 01	01 01
114-005	BARONNE	DELACHAISE	FGJ	10/24/2016 01	01 01
114-006	DELACHAISE	CARONDELET	FGJ	10/24/2016 01	01 01
114-007	BARONNE	FOUCHER	FGJ	10/24/2016 01	01 01
114-008	FOUCHER	CARONDELET	FGJ	10/24/2016 01	01 01
114-009	LOUISIANA AV	CARONDELET	FGJ	10/24/2016 01	01 01
114-010	CARONDELET	DELACHAISE	FGJ	10/24/2016 01	01 01
114-011	DELACHAISE	ST CHARLES AV	FGJ	10/24/2016 01	01 01
114-012	CARONDELET	FOUCHER	FGJ	10/24/2016 01	01 01
114-013	FOUCHER	ST CHARLES AV	FGJ	10/24/2016 01	01 01
114-014	LOUISIANA AV	ST CHARLES AV	FGJ	10/24/2016 01	01 01
114-015	ST CHARLES AV	DELACHAISE	FGJ	10/25/2016 01	01 01
114-016	ST CHARLES AV	FOUCHER	FGJ	10/25/2016 01	01 01
114-017	ST CHARLES AV	AMELIA	FGJ	10/25/2016 01	01 01
114-018	LOUISIANA AV	ST CHARLES AV	FGJ	10/25/2016 01	01 01

114-019	ST CHARLES AV	LOUISIANA AV	FGJ	10/25/2016 01	01 01
114-020	ST CHARLES AV	DELACHAISE	FGJ	10/25/2016 01	01 01
114-021	ST CHARLES AV	ALINE	FGJ	10/25/2016 01	01 01
114-022	ALINE	PRYTANIA	FGJ	10/25/2016 01	01 01
114-023	ST CHARLES AV	FOUCHER	FGJ	10/25/2016 01	01 01
114-024	FOUCHER	PRYTANIA	FGJ	10/25/2016 01	01 01
114-025	ST CHARLES AV	ANTONINE	FGJ	11/04/2016 01	01 01
114-026	BARONNE	PENISTON	FGJ	10/31/2016 01	01 01
114-028	BARONNE	FOUCHER	FGJ	10/31/2016 01	01 01
114-029	AMELIA	CARONDELET	FGJ	10/31/2016 01	01 01
114-030	CARONDELET	PENISTON	FGJ	10/31/2016 01	01 01
114-031	PENISTON	ST CHARLES AV	FGJ	10/31/2016 01	01 01
114-032	CARONDELET	AMELIA	FGJ	10/31/2016 01	01 01
114-033	AMELIA	ST CHARLES AV	FGJ	10/31/2016 01	01 01
114-034	CARONDELET	AMELIA	FGJ	10/31/2016 01	01 01
114-035	CARONDELET	FOUCHER	FGJ	10/31/2016 01	01 01
114-036	AMELIA	ST CHARLES AV	FGJ	12/14/2016 01	01 01
114-037	PITT	PENISTON	FGJ	10/31/2016 01	01 01
114-038	PENISTON	ST CHARLES AV	FGJ	10/31/2016 01	01 01
114-039	PENISTON	ST CHARLES AV	FGJ	11/04/2016 01	01 01
114-040	ST CHARLES AV	PENISTON	FGJ	10/31/2016 01	01 01
114-041	ST CHARLES AV	AMELIA	FGJ	10/31/2016 01	01 01
114-042	PITT	PENISTON	FGJ	10/31/2016 01	01 01
114-043	PENISTON	PRYTANIA	FGJ	10/31/2016 01	01 01
114-044	PITT	PENISTON	FGJ	10/31/2016 01	01 01
114-045	PITT	PENISTON	FGJ	11/01/2016 01	01 01
114-046	PITT	AMELIA	FGJ	11/01/2016 01	01 01
114-047	AMELIA	PITT	FGJ	11/01/2016 01	01 01
114-048	AMELIA	PRYTANIA	FGJ	11/01/2016 01	01 01
114-049	PITT	AMELIA	FGJ	11/01/2016 01	01 01
114-050	AMELIA	PITT	FGJ	11/01/2016 01	01 01
114-051	AMELIA	ST CHARLES AV	FGJ	11/01/2016 01	01 01
114-052	AMELIA	PITT	FGJ	11/01/2016 01	01 01
114-053	ANTONINE	ST CHARLES AV	01	11/01/2016 01	01 01
114-054	LOUISIANA AV	BARONNE	FGJ	11/01/2016 01	01 01
114-055	DELACHAISE	BARONNE	FGJ	11/01/2016 01	01 01
114-056	FOUCHER	BARONNE	FGJ	11/01/2016 01	01 01
114-057	AMELIA	DRYADES	FGJ	11/03/2016 01	01 01
114-058	PITT	AMELIA	FGJ	11/03/2016 01	01 01
114-059	PITT	AMELIA	FGJ	11/03/2016 01	01 01
115-001	LOUISIANA AV	LOYOLA AV	FGJ	11/03/2016 01	01 01
115-002	LOUISIANA AV	LOYOLA AV	FGJ	11/03/2016 01	01 01
115-003	LOUISIANA AV	S SARATOGA	FGJ	11/03/2016 01	01 01
115-004	LOYOLA AV	DELACHAISE	FGJ	11/03/2016 01	01 01
115-005	DELACHAISE	S SARATOGA	FGJ	11/03/2016 01	01 01
115-006	LOYOLA AV	FOUCHER	FGJ	11/03/2016 01	01 01
115-007	FOUCHER	S LIBERTY	FGJ	11/03/2016 01	01 01
115-008	FOUCHER	S SARATOGA	FGJ	11/03/2016 01	01 01
115-009	LOUISIANA AV	S SARATOGA	FGJ	11/03/2016 01	01 01
115-010	S SARATOGA	LOUISIANA AV		11/03/2016 01	01 01
115-011	LOUISIANA AV	DANNEEL	FGJ	11/03/2016 01	01 01
115-012	S SARATOGA	DELACHAISE	FGJ	11/03/2016 01	01 01
115-013	DELACHAISE	DANNEEL	FGJ	11/03/2016 01	01 01
115-014	S SARATOGA	FOUCHER	FGJ	11/03/2016 01	01 01
115-015	S SARATOGA	AMELIA	FGJ	11/03/2016 01	01 01
115-016	FOUCHER	DANNEEL	FGJ	11/03/2016 01	01 01

115-017	LOUISIANA AV	DANNEEL	FGJ	11/03/2016 01	01 01
115-018	DANNEEL	LOUISIANA AV	FGJ	11/03/2016 01	01 01
115-019	LOUISIANA AV	DRYADES	FGJ	11/04/2016 01	01 01
115-020	LOUISIANA AV	DRYADES	FGJ	11/04/2016 01	01 01
115-021	DRYADES	LOUISIANA AV	FGJ	11/04/2016 01	01 01
115-022	DRYADES	LOUISIANA AV	FGJ	11/04/2016 01	01 01
115-023	DANNEEL	DELACHAISE	FGJ	11/04/2016 01	01 01
115-024	DELACHAISE	DRYADES	FGJ	11/04/2016 01	01 01
115-025	DRYADES	FOUCHER	FGJ	11/04/2016 01	01 01
115-026	DANNEEL	FOUCHER	FGJ	11/16/2016 01	01 01
115-027	DANNEEL	AMELIA	FGJ	11/16/2016 01	01 01
115-028	FOUCHER	DRYADES	FGJ	11/16/2016 01	01 01
115-029	PENISTON	LOYOLA AV	FGJ	11/16/2016 01	01 01
115-030	PENISTON	S SARATOGA	FGJ	11/16/2016 01	01 01
115-031	PENISTON	LOYOLA AV	FGJ	11/16/2016 01	01 01
115-032	PENISTON	S SARATOGA	FGJ	11/21/2016 01	01 01
115-033	LOYOLA AV	PENISTON	FGJ	11/16/2016 01	01 01
115-034	LOYOLA AV	FOUCHER	FGJ	11/16/2016 01	01 01
115-035	AMELIA	S SARATOGA	FGJ	11/16/2016 01	01 01
115-036	S SARATOGA	PENISTON	FGJ	11/16/2016 01	01 01
115-037	S SARATOGA	PENISTON	FGJ	11/16/2016 01	01 01
115-038	S SARATOGA	AMELIA	FGJ	11/16/2016 01	01 01
115-039	PENISTON	DANNEEL	FGJ	11/16/2016 01	01 01
115-040	PENISTON	DANNEEL	FGJ	11/16/2016 01	01 01
115-041	DANNEEL	PENISTON	FGJ	11/16/2016 01	01 01
115-042	PENISTON	DRYADES	FGJ	11/17/2016 01	01 01
115-043	DANNEEL	PENISTON	FGJ	11/17/2016 01	01 01
115-045	DANNEEL	AMELIA	FGJ	11/17/2016 01	01 01
115-046	AMELIA	S SARATOGA	FGJ	11/17/2016 01	01 01
115-047	AMELIA	DRYADES	FGJ	11/17/2016 01	01 01
115-048	DRYADES	FOUCHER	FGJ	11/18/2016 01	01 01
115-049	DRYADES	PENISTON	FGJ	11/18/2016 01	01 01
115-050	DRYADES	AMELIA	FGJ	11/18/2016 01	01 01
115-051	AMELIA	LOYOLA AV	FGJ	11/18/2016 01	01 01
115-052	DELACHAISE	LOYOLA AV	FGJ	11/18/2016 01	01 01
116-001	ROBERTSON	PENISTON	FGJ	11/18/2016 01	01 01
116-002	PENISTON	MAGNOLIA	FGJ	11/18/2016 01	01 01
116-003	PENISTON	FRERET	FGJ	11/18/2016 01	01 01
116-004	ROBERTSON	PENISTON	FGJ	11/18/2016 01	01 01
116-005	PENISTON	FRERET	FGJ	11/18/2016 01	01 01
116-006	PENISTON	MAGNOLIA	FGJ	11/18/2016 01	01 01
116-007	FRERET	PENISTON	FGJ	11/18/2016 01	01 01
116-008	PENISTON	LASALLE	FGJ	11/18/2016 01	01 01
116-009	FRERET	PENISTON	FGJ	11/18/2016 01	01 01
116-010	PENISTON	LASALLE	FGJ	11/18/2016 01	01 01
116-011	FRERET	AMELIA	FGJ	11/19/2016 01	01 01
116-012	AMELIA	S ROBERTSON	FGJ	11/19/2016 01	01 01
116-013	LASALLE	PENISTON	FGJ	11/19/2016 01	01 01
116-014	PENISTON	S LIBERTY	FGJ	11/19/2016 01	01 01
116-015	S LIBERTY	GEN TAYLOR	FGJ	11/19/2016 01	01 01
116-016	LASALLE	PENISTON	FGJ	11/19/2016 01	01 01
116-018	S LIBERTY	AMELIA	FGJ	11/18/2016 01	01 01
116-019	AMELIA	LASALLE	FGJ	11/19/2016 01	01 01
116-020	LASALLE	DELACHAISE	FGJ	11/19/2016 01	01 01
116-021	AMELIA	S LIBERTY	FGJ	11/19/2016 01	01 01
116-022	DELACHAISE	FRERET	FGJ	11/19/2016 01	01 01

116-023	DELACHAISE	LASALLE	FGJ	11/21/2016 01	01 01
116-024	ROBERTSON	DELACHAISE	FGJ	11/21/2016 01	01 01
116-025	DELACHAISE	S ROBERTSON	FGJ	11/21/2016 01	01 01
116-026	LOUISIANA AV	S ROBERTSON	FGJ	11/21/2016 01	01 01
116-027	LOUISIANA AV	FRERET	FGJ	11/21/2016 01	01 01
116-028	FRERET	DELACHAISE	FGJ	11/21/2016 01	01 01
116-029	LOUISIANA AV	LASALLE	FGJ	11/21/2016 01	01 01
116-030	LASALLE	DELACHAISE	FGJ	11/21/2016 01	01 01
116-031	DELACHAISE	S LIBERTY	FGJ	11/21/2016 01	01 01
116-032	LASALLE	LOUISIANA AV	FGJ	11/21/2016 01	01 01
116-033	LOUISIANA AV	S LIBERTY	FGJ	11/21/2016 01	01 01
123-003	TCHOUPITOULAS	4TH	EL	01/11/2016 01	01 01
123-004	TCHOUPITOULAS	3RD	EL	02/11/2016 01	01 01
123-005	TCHOUPITOULAS	2ND	EL	02/11/2016 01	01 01
123-006	TCHOUPITOULAS	3RD	EL	02/11/2016 01	01 01
123-007	1ST	TCHOUPITOULAS	EL	02/11/2016 01	01 01
123-008	TCHOUPITOULAS	W SORAPARU	EL	02/01/2016 01	01 01
123-009	TCHOUPITOULAS	W SORAPARU	EL	02/01/2016 01	01 01
123-010	SORAPARU	TCHOUPITOULAS	EL	02/01/2016 01	01 01
124-003	CHIPPEWA	4TH	EL	02/02/2016 01	01 01
124-004	4TH	ST THOMAS	EL	02/02/2016 01	01 01
124-011	ROUSSEAU	4TH	EL	02/02/2016 01	01 01
124-012	4TH	TCHOUPITOULAS	EL	02/02/2016 01	01 01
124-013	ST THOMAS	4TH	EL	02/02/2016 01	01 01
124-014	4TH	ROUSSEAU	EL	02/02/2016 01	01 01
124-016	ROUSSEAU	3RD	EL	02/02/2016 01	01 01
124-017	3RD	TCHOUPITOULAS	EL	02/02/2016 01	01 01
124-018	ST THOMAS	3RD	EL	02/02/2016 01	01 01
124-019	3RD	ROUSSEAU	EL	02/02/2016 01	01 01
124-020	CHIPPEWA	3RD	EL	02/02/2016 01	01 01
124-021	3RD	ST THOMAS	EL	02/02/2016 01	01 01
124-022	1ST	CHIPPEWA	EL	02/02/2016 01	01 01
124-023	CHIPPEWA	SORAPARU	EL	02/02/2016 01	01 01
124-024	CHIPPEWA	SORAPARU	EL	02/02/2016 01	01 01
124-025	SORAPARU	ST THOMAS	EL	02/02/2016 01	01 01
124-026	1ST	ST THOMAS	EL	02/02/2016 01	01 01
124-027	ST THOMAS	SORAPARU	EL	02/02/2016 01	01 01
124-028	ST THOMAS	SORAPARU	EL	02/02/2016 01	01 01
124-029	SORAPARU	ROUSSEAU	EL	02/02/2016 01	01 01
124-030	SORAPARU	ROUSSEAU	EL	02/04/2016 01	01 01
124-031	ROUSSEAU	SORAPARU	EL	02/02/2016 01	01 01
124-032	E SORAPARU	TCHOUPITOULAS	EL	02/02/2016 01	01 01
124-033	CHIPPEWA	2ND	EL	02/02/2016 01	01 01
124-034	CHIPPEWA	3RD	EL	02/02/2016 01	01 01
124-037	ST THOMAS	2ND	EL	02/02/2016 01	01 01
124-038	ST THOMAS	2ND	EL	02/03/2016 01	01 01
124-039	2ND	DIVISION	EL	02/03/2016 01	01 01
124-040	1ST	DIVISION	EL	02/03/2016 01	01 01
124-041	DIVISION	2ND	EL	02/03/2016 01	01 01
124-042	1ST	ROUSSEAU	EL	02/03/2016 01	01 01
124-043	ROUSSEAU	2ND	EL	02/03/2016 01	01 01
124-044	ROUSSEAU	3RD	EL	02/04/2016 01	01 01
124-045	ROUSSEAU	W SORAPARU	EL	02/03/2016 01	01 01
124-046	ROUSSEAU	SORAPARU	EL	02/03/2016 01	01 01
124-047	W SORAPARU	TCHOUPITOULAS	EL	02/03/2016 01	01 01
124-048	W SORAPARU	TCHOUPITOULAS	EL	02/03/2016 01	01 01

124-050	1ST	TCHOUPITOULAS	EL	02/03/2016 01	01 01
124-100	ST THOMAS	SERVITUDE	EL	02/03/2016 01	01 01
125-003	MAGAZINE	39TH	EL	02/03/2016 01	01 01
125-004	MAGAZINE	3RD	EL	02/03/2016 01	01 01
125-005	3RD	CONSTANCE	EL	02/03/2016 01	01 01
125-006	4TH	CONSTANCE	EL	02/03/2016 01	01 01
125-007	CONSTANCE	3RD	EL	02/03/2016 01	01 01
125-008	CONSTANCE	WASHINGTON AV	EL	02/03/2016 01	01 01
125-015	LAUREL	4TH	EL	02/03/2016 01	01 01
125-016	4TH	CONSTANCE	EL	02/03/2016 01	01 01
125-017	CONSTANCE	WASHINGTON AV	EL	02/03/2016 01	01 01
125-018	CONSTANCE	3RD	EL	02/04/2016 01	01 01
125-019	LAUREL	3RD	EL	02/04/2016 01	01 01
125-020	3RD	CONSTANCE	EL	02/04/2016 01	01 01
125-021	3RD	ANNUNCIATION	EL	02/04/2016 01	01 01
125-022	4TH	ANNUNCIATION	JS	02/23/2016 01	01 01
125-023	ANNUNCIATION	3RD	JS	02/23/2016 01	01 01
125-024	3RD	CHIPPEWA	JS	02/23/2016 01	01 01
125-025	4TH	CHIPPEWA	RH	02/29/2016 01	01 01
125-028	1ST	MAGAZINE	RH	02/29/2016 01	01 01
125-029	MAGAZINE	1ST	RH	02/29/2016 01	01 01
125-030	MAGAZINE	2ND	RH	02/29/2016 01	01 01
125-031	2ND	CONSTANCE	RH	02/29/2016 01	01 01
125-032	CONSTANCE	3RD	RH	02/29/2016 01	01 01
125-033	1ST	CONSTANCE	RH	03/03/2016 01	01 01
125-034	CONSTANCE	1ST	RH	02/29/2016 01	01 01
125-035	CONSTANCE	PHILIP	RH	02/29/2016 01	01 01
125-036	1ST	CONSTANCE	RH	02/29/2016 01	01 01
125-037	CONSTANCE	1ST	JS	03/01/2016 01	01 01
125-038	CONSTANCE	PHILIP	JS	03/01/2016 01	01 01
125-039	CONSTANCE	2ND	JS	03/01/2016 01	01 01
125-040	CONSTANCE	3RD	JS	03/01/2016 01	01 01
125-041	1ST	LAUREL	JS	03/01/2016 01	01 01
125-042	LAUREL	1ST	JS	03/01/2016 01	01 01
125-043	LAUREL	PHILIP	JS	03/01/2016 01	01 01
125-044	LAUREL	2ND	JS	03/01/2016 01	01 01
125-045	LAUREL	3RD	JS	03/01/2016 01	01 01
125-046	1ST	CLARE CT	RH	03/03/2016 01	01 01
125-047	ANNUNCIATION	SORAPARU	JS	03/01/2016 01	01 01
125-048	ANNUNCIATION	SORAPARU	JS	03/01/2016 01	01 01
125-049	ANNUNCIATION	2ND	JS	03/01/2016 01	01 01
125-050	ANNUNCIATION	3RD	JS	03/01/2016 01	01 01
125-052	MAGAZINE	3RD	JS	03/01/2016 01	01 01
125-053	3RD	CONSTANCE	JS	03/01/2016 01	01 01
125-054	CONSTANCE	2ND	JS	03/01/2016 01	01 01
125-055	CONSTANCE	2ND	JS	03/01/2016 01	01 01
135-002	ERATO	S JEFFERSON DAVIS PK	RH	04/05/2016 01	01 01
135-003	ERATO	VENDOME PL	RH	04/05/2016 01	01 01
135-005	THALIA	S CLARK	RH	04/25/2016 01	01 01
135-006	VENDOME PL	THALIA	RH	04/05/2016 01	01 01
135-011	ERATO	S CLARK	RH	04/05/2016 01	01 01
135-012	ERATO	S CLARK	RH	04/05/2016 01	01 01
135-013	ERATO	S JEFFERSON DAVIS PK	RH	04/05/2016 01	01 01
136-001	JOSEPHINE	TCHOUPITOULAS	RH	03/03/2016 01	01 01
136-002	TCHOUPITOULAS	JOSEPHINE	JS	03/01/2016 01	01 01
136-003	TCHOUPITOULAS	JACKSON AV	JS	03/02/2016 01	01 01

136-004	TCHOUPITOULAS	PHILIP	JS	03/02/2016 01	01 01
136-005	TCHOUPITOULAS	PHILIP	JS	03/02/2016 01	01 01
136-006	ADELE	TCHOUPITOULAS	JS	03/02/2016 01	01 01
136-007	TCHOUPITOULAS	JOSEPHINE	JS	03/02/2016 01	01 01
136-008	TCHOUPITOULAS	ST ANDREW	JS	03/02/2016 01	01 01
137-001	JOSEPHINE	CHIPPEWA	JS	03/02/2016 01	01 01
137-006	CHIPPEWA	JACKSON AV	JS	03/02/2016 01	01 01
137-007	JACKSON AV	ST THOMAS	JS	03/02/2016 01	01 01
137-008	JACKSON AV	CHIPPEWA	JS	03/02/2016 01	01 01
137-009	CHIPPEWA	PHILIP	JS	03/02/2016 01	01 01
137-010	JACKSON AV	ST THOMAS	JS	03/02/2016 01	01 01
137-011	ST THOMAS	PHILIP	RH	03/02/2016 01	04 01
137-012	JACKSON AV	ROUSSEAU	RH	03/03/2016 01	04 01
137-013	ROUSSEAU	PHILIP	RH	03/03/2016 01	04 01
137-014	JACKSON AV	ROUSSEAU	RH	03/03/2016 01	01 01
137-015	JACKSON AV	TCHOUPITOULAS	RH	03/03/2016 01	01 01
137-016	JOSEPHINE	ST THOMAS	RH	03/03/2016 01	01 01
137-017	ST THOMAS	JACKSON AV	RH	03/03/2016 01	01 01
137-018	JACKSON AV	ROUSSEAU	RH	03/03/2016 01	01 01
137-023	JOSEPHINE	ST THOMAS	RH	03/03/2016 01	01 01
137-024	JOSEPHINE	ROUSSEAU	RH	03/03/2016 01	01 01
137-025	ROUSSEAU	JACKSON AV	RH	03/03/2016 01	01 01
137-026	JACKSON AV	ROUSSEAU	RH	03/03/2016 01	01 01
137-027	JACKSON AV	TCHOUPITOULAS	RH	03/03/2016 01	01 01
137-028	JOSEPHINE	ROUSSEAU	RH	03/03/2016 01	01 01
137-032	ST MARY	RELIGIOUS	RH	03/03/2016 01	01 01
137-035	RELIGIOUS	NUNS	RH	03/10/2016 01	01 01
137-041	CHIPPEWA	PHILIP	RH	03/10/2016 01	01 01
137-042	PHILIP	ST THOMAS	RH	03/10/2016 01	01 01
137-043	ST THOMAS	PHILIP	RH	03/10/2016 01	01 01
137-044	PHILIP	ROUSSEAU	RH	03/10/2016 01	01 01
137-045	ROUSSEAU	PHILIP	RH	03/10/2016 01	01 01
137-046	PHILIP	ROUSSEAU	RH	03/14/2016 01	01 01
137-047	PHILIP	TCHOUPITOULAS	RH	03/14/2016 01	01 01
137-052	JOSEPHINE	ST THOMAS	RH	03/21/2016 01	01 01
137-054	JOSEPHINE	ROUSSEAU	RH	03/18/2016 01	01 01
137-055	ROUSSEAU	ST MARY	RH	03/21/2016 01	01 01
137-056	ST MARY	ROUSSEAU	RH	03/21/2016 01	01 01
137-057	ST THOMAS	ST MARY	RH	03/21/2016 01	01 01
137-058	ROUSSEAU	JOSEPHINE	RH	03/21/2016 01	01 01
137-059	ROUSSEAU	JOSEPHINE	RH	03/21/2016 01	01 01
137-060	ROUSSEAU	ADELE	RH	03/21/2016 01	01 01
137-061	ROUSSEAU	ADELE	RH	03/21/2016 01	01 01
137-062	ROUSSEAU	ADELE	RH	03/21/2016 01	01 01
138-001	JOSEPHINE	MAGAZINE	RH	03/14/2016 01	01 01
138-002	MAGAZINE	JACKSON AV	RH	03/14/2016 01	01 01
138-003	JACKSON AV	CONSTANCE	RH	03/14/2016 01	01 01
138-004	MAGAZINE	JOSEPHINE	RH	03/14/2016 01	01 01
138-005	MAGAZINE	ST ANDREW	RH	03/14/2016 01	01 01
138-006	MAGAZINE	ST MARY	RH	03/14/2016 01	01 01
138-007	ST ANDREW	CONSTANCE	RH	03/14/2016 01	01 01
138-008	CONSTANCE	ST MARY	RH	03/14/2016 01	01 01
138-009	ST MARY	CONSTANCE	RH	03/14/2016 01	01 01
138-011	JOSEPHINE	CONSTANCE	RH	03/14/2016 01	01 01
138-012	CONSTANCE	JOSEPHINE	RH	03/21/2016 01	01 01
138-013	CONSTANCE	JACKSON AV	RH	03/14/2016 01	01 01

138-014	JOSEPHINE	CONSTANCE	RH	03/14/2016 01	01 01
138-015	CONSTANCE	JOSEPHINE	RH	03/14/2016 01	01 01
138-016	CONSTANCE	ST ANDREW	RH	03/17/2016 01	01 01
138-017	CONSTANCE	ST MARY	RH	03/17/2016 01	01 01
138-019	CONSTANCE	JACKSON AV	RH	03/17/2016 01	01 01
138-020	JACKSON AV	LAUREL	RH	03/21/2016 01	01 01
138-021	CONSTANCE	JACKSON AV	RH	03/21/2016 01	01 01
138-022	CONSTANCE	PHILIP	RH	03/18/2016 01	01 01
138-023	JACKSON AV	LAUREL	RH	03/18/2016 01	01 01
138-024	LAUREL	JACKSON AV	RH	03/18/2016 01	01 01
138-025	LAUREL	PHILIP	RH	03/18/2016 01	01 01
138-027	JOSEPHINE	LAUREL	RH	03/08/2016 01	01 01
138-028	LAUREL	JACKSON AV	RH	03/18/2016 01	01 01
138-029	JACKSON AV	ANNUNCIATION	RH	03/18/2016 01	01 01
138-032	JOSEPHINE	ANNUNCIATION	RH	03/18/2016 01	01 01
138-036	ANNUNCIATION	JACKSON AV	RH	03/18/2016 01	01 01
138-037	JACKSON AV	CHIPPEWA	RH	03/18/2016 01	01 01
138-038	ANNUNCIATION	JACKSON AV	RH	03/21/2016 01	01 01
138-039	ANNUNCIATION	PHILIP	TRI	03/18/2016 01	01 01
138-040	ANNUNCIATION	PHILIP	RH	03/18/2016 01	01 01
138-041	PHILIP	CHIPPEWA	RH	03/18/2016 01	01 01
138-042	LAUREL	PHILIP	RH	03/18/2016 01	01 01
138-043	PHILIP	ANNUNCIATION	RH	03/18/2016 01	01 01
138-044	PHILIP	CONSTANCE	RH	03/18/2016 01	01 01
138-045	MAGAZINE	PHILIP	JS	03/16/2016 01	01 01
138-046	PHILIP	CONSTANCE	JS	03/16/2016 01	01 01
138-047	CONSTANCE	JACKSON AV	JS	03/16/2016 01	01 01
138-048	MAGAZINE	JACKSON AV	RH	03/18/2016 01	01 01
138-049	JACKSON AV	CONSTANCE	RH	03/18/2016 01	01 01
138-054	HASTINGS PL	ST MARY	RH	03/21/2016 01	01 01
138-055	MAGAZINE	ST MARY	EL	04/05/2016 01	01 01
138-056	ST MARY	CONSTANCE	EL	04/05/2016 01	01 01
138-058	JOSEPHINE	ST ALPHONSE AL	EL	04/05/2016 01	01 01
138-059	ST ANDREW	MAGAZINE	EL	04/05/2016 01	01 01
139-036	ST MARY	ST MARY AL	EL	04/05/2016 01	01 01
139-038	ST MARY	SOPHIE WRIGHT PL	EL	04/05/2016 01	01 01
139-039	SOPHIE WRIGHT PL	ST MARY	EL	04/05/2016 01	01 01
146-001	CELESTE	TCHOUPITOULAS	EL	04/05/2016 01	01 01
146-002	CELESTE	TCHOUPITOULAS	EL	04/05/2016 01	01 01
146-003	CELESTE	WATER	EL	04/05/2016 01	01 01
146-004	CELESTE	S PETERS	EL	04/05/2016 01	01 01
146-005	S PETERS	ST JAMES	EL	04/05/2016 01	01 01
146-006	S PETERS	MARKET	EL	04/05/2016 01	01 01
146-007	ST JAMES	TCHOUPITOULAS	EL	04/05/2016 01	01 01
146-008	TCHOUPITOULAS	MARKET	EL	04/05/2016 01	01 01
146-009	MARKET	TCHOUPITOULAS	EL	04/05/2016 01	01 01
146-010	MARKET	S PETERS	EL	04/05/2016 01	01 01
146-013	MARKET	S PETERS	EL	04/05/2016 01	01 01
146-014	S PETERS	RICHARD	LE	04/06/2016 01	01 01
146-015	TCHOUPITOULAS	RICHARD	LE	04/06/2016 01	01 01
146-016	RICHARD	TCHOUPITOULAS	LE	04/06/2016 01	01 01
146-017	TCHOUPITOULAS	ORANGE	LE	04/06/2016 01	01 01
146-018	TCHOUPITOULAS	ORANGE	LE	04/06/2016 01	01 01
146-019	ORANGE	S PETERS	LE	04/06/2016 01	01 01
146-020	FELICITY	TCHOUPITOULAS	LE	04/06/2016 01	01 01
146-021	TCHOUPITOULAS	CELESTE	LE	04/06/2016 01	01 01

146-022	ST JAMES	S PETERS	LE	04/06/2016 01	01 01
147-001	FELICITY	CHIPPEWA	LE	04/06/2016 01	01 01
147-002	FELICITY	CHIPPEWA	LE	04/06/2016 01	01 01
147-003	CHIPPEWA	FELICITY	EL	04/06/2016 01	01 01
147-004	CHIPPEWA	ST JAMES	LE	04/06/2016 01	01 01
147-005	CHIPPEWA	MARKET	LE	04/06/2016 01	01 01
147-006	ST JAMES	CHIPPEWA	LE	04/06/2016 01	01 01
147-008	ST THOMAS	FELICITY	LE	04/06/2016 01	01 01
147-009	ST JAMES	ST THOMAS	LE	04/06/2016 01	01 01
147-010	ST THOMAS	ST JAMES	EC	04/07/2016 01	01 01
147-011	ST THOMAS	MARKET	EC	04/07/2016 01	01 01
147-012	FELICITY	CELESTE	EC	04/07/2016 01	01 01
147-013	CELESTE	RELIGIOUS	EC	04/07/2016 01	01 01
147-014	RELIGIOUS	FELICITY	EC	04/07/2016 01	01 01
147-015	RELIGIOUS	ST JAMES	LE	04/07/2016 01	01 01
147-016	RELIGIOUS	MARKET	EC	04/07/2016 01	01 01
147-017	FELICITY	ROUSSEAU	EC	04/07/2016 01	01 01
147-018	FELICITY	RELIGIOUS	EC	04/07/2016 01	01 01
147-019	RICHARD	CHIPPEWA	EC	04/07/2016 01	01 01
147-020	CHIPPEWA	ORANGE	EC	04/07/2016 01	01 01
147-021	RICHARD	CHIPPEWA	EC	04/07/2016 01	01 01
147-022	RICHARD	ST THOMAS	EC	04/11/2016 01	01 01
147-023	ST THOMAS	ORANGE	EC	04/07/2016 01	01 01
147-024	ORANGE	RELIGIOUS	EC	04/07/2016 01	01 01
147-025	CHIPPEWA	MARKET	EC	04/07/2016 01	01 01
147-026	MARKET	CHIPPEWA	EC	04/11/2016 01	01 01
147-027	MARKET	ST THOMAS	EC	04/11/2016 01	01 01
147-028	MARKET	ST THOMAS	EC	04/11/2016 01	01 01
147-029	MARKET	RELIGIOUS	EC	04/11/2016 01	01 01
147-030	MARKET	RELIGIOUS	EC	04/11/2016 01	01 01
147-031	RELIGIOUS	RICHARD	EC	04/11/2016 01	01 01
147-032	RELIGIOUS	ORANGE	EC	04/11/2016 01	01 01
147-033	RELIGIOUS	ORANGE	EC	04/11/2016 01	01 01
147-034	ORANGE	TCHOUPITOULAS	EL	04/12/2016 01	01 01
147-035	CHIPPEWA	ORANGE	EL	04/12/2016 01	01 01
147-036	ORANGE	ST THOMAS	EL	04/20/2016 01	01 01
147-037	RICHARD	CHIPPEWA	EL	04/11/2016 01	01 01
148-001	MAGAZINE	ORANGE	EL	04/12/2016 01	01 01
148-002	ORANGE	CONSTANCE	EL	04/12/2016 01	01 01
148-003	MAGAZINE	RICHARD	EL	04/12/2016 01	01 01
148-004	RICHARD	CONSTANCE	EL	04/12/2016 01	01 01
148-005	CONSTANCE	ORANGE	EL	04/12/2016 01	01 01
148-006	ORANGE	ANNUNCIATION	EL	04/12/2016 01	01 01
148-007	RICHARD	CONSTANCE	EL	04/12/2016 01	01 01
148-008	RICHARD	CONSTANCE	EL	04/12/2016 01	01 01
148-009	RICHARD	ANNUNCIATION	EL	04/12/2016 01	01 01
148-010	ANNUNCIATION	ORANGE	EL	04/12/2016 01	01 01
148-011	ORANGE	CHIPPEWA	EL	04/12/2016 01	01 01
148-012	ANNUNCIATION	MARKET	EL	04/12/2016 01	01 01
148-013	ANNUNCIATION	FELICITY	EL	04/12/2016 01	01 01
148-014	MARKET	CHIPPEWA	EL	04/12/2016 01	01 01
148-015	MAGAZINE	FELICITY	EL	04/12/2016 01	01 01
148-016	FELICITY	CONSTANCE	EL	04/18/2016 01	01 01
148-017	CONSTANCE	FELICITY	EL	04/18/2016 01	01 01
148-018	FELICITY	MARKET	EL	04/18/2016 01	01 01
148-019	FELICITY	LAUREL	EL	04/18/2016 01	01 01

150-001	EUTERPE	TCHOUPITOULAS	EL	04/18/2016 01	01 01
150-002	EUTERPE	S PETERS	EL	04/18/2016 01	01 01
150-006	S PETERS	HENDERSON	EL	04/16/2016 01	01 01
150-007	S PETERS	HENDERSON	EL	04/18/2016 01	01 01
150-008	HENDERSON	S FRONT	EL	04/18/2016 01	01 01
150-009	S FRONT	TERPSICHORE	EL	04/18/2016 01	01 01
150-010	S PETERS	TERPSICHORE	EL	04/18/2016 01	01 01
150-011	S PETERS	TERPSICHORE	EL	04/18/2016 01	01 01
150-012	S PETERS	HUNTER	EL	04/18/2016 01	01 01
151-001	EUTERPE	CHIPPEWA	EL	04/18/2016 01	01 01
151-002	EUTERPE	ST THOMAS	EL	04/18/2016 01	01 01
151-003	EUTERPE	ST THOMAS	EL	04/18/2016 01	01 01
151-004	EUTERPE	RELIGIOUS	EL	04/18/2016 01	01 01
151-005	EUTERPE	TCHOUPITOULAS	EL	04/18/2016 01	01 01
151-006	TCHOUPITOULAS	RACE	EL	04/20/2016 01	01 01
151-007	TCHOUPITOULAS	HENDERSON	EL	04/20/2016 01	01 01
151-008	TCHOUPITOULAS	TERPSICHORE	EL	04/20/2016 01	01 01
151-009	TCHOUPITOULAS	TERPSICHORE	EL	04/20/2016 01	01 01
151-010	TCHOUPITOULAS	HUNTER	EL	04/20/2016 01	01 01
151-012	RACE	CHIPPEWA	EL	04/20/2016 01	01 01
151-013	RACE	ST THOMAS	EL	04/20/2016 01	01 01
151-014	ST THOMAS	ORANGE	EL	04/20/2016 01	01 01
151-015	RACE	RELIGIOUS	EL	04/20/2016 01	01 01
151-016	RACE	PIG AL	EL	04/20/2016 01	01 01
151-017	RELIGIOUS	RACE	EL	04/20/2016 01	01 01
151-018	RACE	TCHOUPITOULAS	EL	04/20/2016 01	01 01
151-020	TCHOUPITOULAS	ORANGE	EL	04/20/2016 01	01 01
151-023	THALIA	CHIPPEWA	EL	04/20/2016 01	01 01
151-024	CHIPPEWA	RACE	EL	04/20/2016 01	01 01
151-025	TCHOUPITOULAS	EUTERPE	EL	04/20/2016 01	01 01
152-001	EUTERPE	MAGAZINE	EL	04/20/2016 01	01 01
152-002	MAGAZINE	RACE	EL	04/20/2016 01	01 01
152-003	RACE	MAGAZINE	EL	04/20/2016 01	01 01
152-004	MAGAZINE	TERPSICHORE	EL	04/20/2016 01	01 01
152-005	MAGAZINE	MELPOMENE	EL	04/20/2016 01	01 01
152-006	EUTERPE	CONSTANCE	EL	05/12/2016 01	01 01
152-007	CONSTANCE	RACE	EL	05/13/2016 01	01 01
152-008	CONSTANCE	RACE	EL	05/12/2016 01	01 01
152-009	CONSTANCE	ORANGE	EL	05/12/2016 01	01 01
152-010	RACE	CONSTANCE	EL	05/12/2016 01	01 01
152-011	EUTERPE	ANNUNCIATION	EL	05/12/2016 01	01 01
152-012	EUTERPE	ANNUNCIATION	EL	05/12/2016 01	01 01
152-013	ANNUNCIATION	RACE	EL	05/12/2016 01	01 01
152-014	TERPSICHORE	CONSTANCE	LE	05/12/2016 01	01 01
152-015	TERPSICHORE	ANNUNCIATION	EL	05/13/2016 01	01 01
152-016	MELPOMENE	MAGAZINE	EL	05/13/2016 01	01 01
152-017	MELPOMENE	CONSTANCE	EL	05/13/2016 01	01 01
152-018	MELPOMENE	ANNUNCIATION	EL	05/13/2016 01	01 01
152-019	ANNUNCIATION	MELPOMENE	EL	05/13/2016 01	01 01
152-020	MELPOMENE	CHIPPEWA	EL	05/13/2016 01	01 01
152-021	ANNUNCIATION	THALIA	EL	05/13/2016 01	01 01
152-022	ANNUNCIATION	RACE	EL	05/13/2016 01	01 01
152-023	ALLEY	THALIA	EL	05/12/2016 01	01 01
152-024	TERPSICHORE	ANNUNCIATION	EL	05/18/2016 01	01 01
153-028	EUTERPE	CAMP	EL	05/18/2016 01	01 01
153-029	CAMP	RACE	EL	05/18/2016 01	01 01

153-030	RACE	MAGAZINE	EL	05/18/2016 01	01 01
153-031	EUTERPE	CAMP	EL	05/18/2016 01	01 01
153-032	CAMP	TERPSICHORE	EL	05/18/2016 01	01 01
153-035	MELPOMENE	CAMP	EL	05/18/2016 01	01 01
153-036	MELPOMENE	CAMP	EL	05/18/2016 01	01 01
153-037	CAMP	MELPOMENE	EL	05/18/2016 01	01 01
153-038	CAMP	TERPSICHORE	EL	05/18/2016 01	01 01
153-039	CAMP	MELPOMENE	EL	05/18/2016 01	01 01
153-040	CAMP	MELPOMENE	EL	05/18/2016 01	01 01
153-041	CAMP	MELPOMENE	EL	05/18/2016 01	01 01
153-042	CAMP	THALIA	EL	05/18/2016 01	01 01
153-043	ORANGE	CAMP	EL	05/18/2016 01	01 01
153-044	CAMP	FELICITY	EL	05/19/2016 01	01 01
153-045	CAMP	RACE	EL	05/19/2016 01	01 01
153-046	RICHARD	FELICITY	EL	05/19/2016 01	01 01
153-047	FELICITY	PFEFFERLE	EL	05/19/2016 01	01 01
153-048	FELICITY	CAMP	EL	05/19/2016 01	01 01
153-049	FELICITY	RICHARD	EL	05/19/2016 01	01 01
153-055	TERPSICHORE	CAMP	EL	05/19/2016 01	01 01
153-056	RACE	CAMP	EL	05/19/2016 01	01 01
153-061	FELICITY	CAMP	EL	05/19/2016 01	01 01
157-001	ST JOSEPH	CONVENTION CENTER BL	EL	05/19/2016 01	01 01
157-002	CONVENTION CENTER BL	ST JOSEPH	EL	05/19/2016 01	01 01
157-003	CONVENTION CENTER BL	S DIAMOND	EL	05/19/2016 01	01 01
157-004	CONVENTION CENTER BL	ANDREW HIGGINS DR	EL	05/19/2016 01	01 01
157-005	CONVENTION CENTER BL	ST JOSEPH	EL	05/19/2016 01	01 01
157-009	THALIA	CONVENTION CENTER BL	EL	05/19/2016 01	01 01
157-013	ERATO	CONVENTION CENTER BL	EL	05/20/2016 01	01 01
157-014	ERATO	CONVENTION CENTER BL	EL	05/20/2016 01	01 01
157-015	CONVENTION CENTER BL	ERATO	EL	05/20/2016 01	01 01
157-018	TRIANGLE	CONVENTION CENTER BL	EL	05/20/2016 01	01 01
157-020	GAIENNIE	CONVENTION CENTER BL	EL	05/20/2016 01	01 01
157-021	GAIENNIE	CONVENTION CENTER BL	EL	05/20/2016 01	01 01
158-001	ERATO	TCHOUPITOULAS	EL	05/20/2016 01	01 01
158-002	ERATO	S PETERS	EL	05/20/2016 01	01 01
158-003	ERATO	S PETERS	EL	05/20/2016 01	01 01
158-004	THALIA	S PETERS	EL	05/20/2016 01	01 01
158-005	S PETERS	THALIA	EL	05/20/2016 01	01 01
158-006	S PETERS	HUNTER	EL	05/20/2016 01	01 01
158-007	GAIENNIE	S PETERS	EL	05/24/2016 01	01 01
158-008	GAIENNIE	S PETERS	EL	05/24/2016 01	01 01
158-009	S PETERS	JOHN CHURCHILL CHASE	EL	05/24/2016 01	01 01
158-010	JOHN CHURCHILL CHASE	CONVENTION CENTER BL	EL	05/24/2016 01	01 01
158-011	GAIENNIE	CONVENTION CENTER BL	EL	05/24/2016 01	01 01
158-012	HOWARD AV	POE	EL	05/24/2016 01	01 01
158-013	POE	HOWARD AV	EL	05/24/2016 01	01 01
158-014	POE	ANDREW HIGGINS DR	EL	05/24/2016 01	01 01
158-015	POE	JOHN CHURCHILL CHASE	EL	05/24/2016 01	01 01
158-017	S PETERS	TRIANGLE	EL	05/24/2016 01	01 01
158-018	TRIANGLE	CONVENTION CENTER BL	EL	05/24/2016 01	01 01
158-019	COMMERCE	JOSEPH	EL	05/24/2016 01	01 01
158-020	JOSEPH	S PETERS	EL	05/24/2016 01	01 01
158-021	N DIAMOND	S PETERS	EL	05/24/2016 01	01 01
158-022	N DIAMOND	S PETERS	EL	05/24/2016 01	01 01
158-023	S DIAMOND	S PETERS	EL	05/24/2016 01	01 01
158-024	S DIAMOND	S PETERS	EL	05/24/2016 01	01 01

158-025	S DIAMOND	FULTON	EL	05/24/2016 01	01 01
158-026	FULTON	JOSEPH	EL	05/24/2016 01	01 01
158-027	ST JOSEPH	COMMERCE	TRI	05/24/2016 01	01 01
158-028	JOHN CHURCHILL CHASE	S PETERS	EL	05/24/2016 01	01 01
158-029	GAIENNIE	S PETERS	EL	05/24/2016 01	01 01
159-001	GAIENNIE	MAGAZINE	EL	05/24/2016 01	01 01
159-002	GAIENNIE	MAGAZINE	EL	05/25/2016 01	01 01
159-003	GAIENNIE	MAGAZINE	EL	05/25/2016 01	01 01
159-004	GAIENNIE	MAGAZINE	EL	05/25/2016 01	01 01
159-005	GAIENNIE	CONSTANCE	EL	05/25/2016 01	01 01
159-006	GAIENNIE	CONSTANCE	EL	05/25/2016 01	01 01
159-007	GAIENNIE	CONSTANCE	EL	05/25/2016 01	01 01
159-008	CONSTANCE	GAIENNIE	EL	05/25/2016 01	01 01
159-009	CONSTANCE	JOHN CHURCHILL CHASE	EL	05/25/2016 01	01 01
159-010	JOHN CHURCHILL CHASE	ANNUNCIATION	EL	05/25/2016 01	01 01
159-011	GAIENNIE	CONSTANCE	EL	05/25/2016 01	01 01
159-012	GAIENNIE	ANNUNCIATION	EL	05/25/2016 01	01 01
159-013	GAIENNIE	ANNUNCIATION	EL	05/25/2016 01	01 01
159-014	GAIENNIE	ANNUNCIATION	EL	05/26/2016 01	01 01
159-015	ANNUNCIATION	ST THOMAS	EL	05/26/2016 01	01 01
159-016	ANNUNCIATION	ST THOMAS	EL	05/26/2016 01	01 01
159-017	ANNUNCIATION	ERATO	EL	05/27/2016 01	01 01
159-018	ST THOMAS	ERATO	EL	05/26/2016 01	01 01
159-019	ST THOMAS	ERATO	EL	05/26/2016 01	01 01
159-020	ERATO	ANNUNCIATION	EL	05/26/2016 01	01 01
159-021	ANNUNCIATION	ERATO	EL	05/26/2016 01	01 01
159-022	ANNUNCIATION	THALIA	EL	05/26/2016 01	01 01
159-023	ERATO	TCHOUPITOULAS	EL	05/26/2016 01	01 01
159-025	GAIENNIE	TCHOUPITOULAS	EL	05/26/2016 01	01 01
159-026	TCHOUPITOULAS	CALLIOPE	EL	05/26/2016 01	01 01
159-028	ST THOMAS	ERATO	EL	05/26/2016 01	01 01
159-030	ST THOMAS	ERATO	EL	05/26/2016 01	01 01
159-031	ST THOMAS	THALIA	EL	05/26/2016 01	01 01
159-032	ST THOMAS	THALIA	EL	05/26/2016 01	01 01
159-033	THALIA	ANNUNCIATION	EL	05/26/2016 01	01 01
159-034	CONSTANCE	ERATO	EL	05/26/2016 01	01 01
159-035	ERATO	ANNUNCIATION	EL	05/27/2016 01	01 01
159-036	MAGAZINE	ERATO	EL	05/27/2016 01	01 01
159-037	MAGAZINE	THALIA	EL	05/27/2016 01	01 01
159-038	ERATO	CONSTANCE	EL	05/27/2016 01	01 01
159-040	MAGAZINE	THALIA	EL	05/27/2016 01	01 01
159-041	THALIA	CONSTANCE	EL	06/02/2016 01	01 01
159-042	CONSTANCE	THALIA	EL	05/30/2016 01	01 01
159-043	THALIA	ANNUNCIATION	EL	05/30/2016 01	01 01
159-044	TCHOUPITOULAS	ST JOSEPH	EL	05/30/2016 01	01 01
159-045	TCHOUPITOULAS	N DIAMOND	EL	05/30/2016 01	01 01
159-046	TCHOUPITOULAS	S DIAMOND	EL	05/30/2016 01	01 01
159-047	ST JOSEPH	TCHOUPITOULAS	EL	05/30/2016 01	01 01
159-049	HOWARD AV	ANNUNCIATION	EL	05/30/2016 01	01 01
159-050	ANNUNCIATION	POEYFARRE	EL	05/30/2016 01	01 01
159-051	TCHOUPITOULAS	POEYFARRE	EL	05/30/2016 01	01 01
159-052	TCHOUPITOULAS	JOHN CHURCHILL CHASE	EL	05/30/2016 01	01 01
159-053	ST JOSEPH	CONSTANCE	EL	06/02/2016 01	01 01
159-054	TCHOUPITOULAS	ANDREW HIGGINS DR	EL	05/30/2016 01	01 01
159-055	MAGAZINE	POEYFARRE	EL	05/30/2016 01	01 01
159-056	JOHN CHURCHILL CHASE	MAGAZINE	EL	05/30/2016 01	01 01

159-057	JOHN CHURCHILL CHASE	CONSTANCE	EL	05/30/2016 01	01 01
159-058	POEYFARRE	CONSTANCE	EL	05/30/2016 01	01 01
159-059	MAGAZINE	ANDREW HIGGINS DR	EL	05/30/2016 01	01 01
159-060	CONSTANCE	ANDREW HIGGINS DR	EL	05/30/2016 01	01 01
159-061	ANDREW HIGGINS DR	CONSTANCE	EL	05/30/2016 01	01 01
159-062	ANDREW HIGGINS DR	CONSTANCE	EL	05/30/2016 01	01 01
159-063	HOWARD AV	TCHOUPITOULAS	EL	05/30/2016 01	01 01
159-065	MAGAZINE	ANDREW HIGGINS DR	EL	06/01/2016 01	01 01
159-066	ANDREW HIGGINS DR	CONSTANCE	EL	06/01/2016 01	01 01
159-067	ST JOSEPH	CONSTANCE	EL	06/01/2016 01	01 01
159-068	CONSTANCE	ANDREW HIGGINS DR	EL	06/01/2016 01	01 01
159-069	ANNUNCIATION	CALLIOPE	EL	06/01/2016 01	01 01
159-070	JOHN CHURCHILL CHASE	TCHOUPITOULAS	EL	06/01/2016 01	01 01
159-071	ANNUNCIATION	POEYFARRE	EL	06/01/2016 01	01 01
159-072	POEYFARRE	ANNUNCIATION	EL	06/01/2016 01	01 01
159-073	POEYFARRE	CONSTANCE	EL	06/01/2016 01	01 01
159-074	POEYFARRE	MOSS AL	EL	06/01/2016 01	01 01
159-075	MOSS AL	ANDREW HIGGINS DR	EL	06/01/2016 01	01 01
159-076	MAGAZINE	JOHN CHURCHILL CHASE	EL	06/01/2016 01	01 01
159-081	GAIENNIE	MAGAZINE	EL	06/01/2016 01	01 01
159-082	GAIENNIE	CONSTANCE	EL	06/01/2016 01	01 01
159-083	CONSTANCE	GAIENNIE	EL	06/01/2016 01	01 01
159-084	CONSTANCE	GAIENNIE	EL	06/02/2016 01	01 01
160-001	ST JOSEPH	CAMP	EL	06/02/2016 01	01 01
160-002	ST JOSEPH	REDMOND AL	EL	06/02/2016 01	01 01
160-003	ST JOSEPH	FAIRBANKS AL	EL	06/02/2016 01	01 01
160-004	ST JOSEPH	FAIRBANKS AL	EL	06/02/2016 01	01 01
160-005	FAIRBANKS AL	ST JOSEPH	EL	06/02/2016 01	01 01
160-006	CAMP	ANDREW HIGGINS DR	EL	06/02/2016 01	01 01
160-007	CAMP	ANDREW HIGGINS DR	EL	06/02/2016 01	01 01
160-008	HOWARD AV	FAIRBANKS AL	EL	06/02/2016 01	01 01
160-009	LAMBERT AL	ANDREW HIGGINS DR	EL	06/02/2016 01	01 01
160-010	ANDREW HIGGINS DR	MAGAZINE	EL	06/02/2016 01	01 01
160-016	CAMP	CALLIOPE	EL	06/02/2016 01	01 01
160-017	JOHN CHURCHILL CHASE	CAMP	EL	06/02/2016 01	01 01
160-018	JOHN CHURCHILL CHASE	MAGAZINE	EL	06/02/2016 01	01 01
160-019	JOHN CHURCHILL CHASE	MAGAZINE	EL	06/02/2016 01	01 01
160-020	CAMP	CALLIOPE	EL	06/02/2016 01	01 01
160-021	CAMP	CALLIOPE	EL	06/02/2016 01	01 01
160-022	CAMP	CALLIOPE	EL	06/02/2016 01	01 01
160-023	CAMP	CALLIOPE	EL	06/02/2016 01	01 01
160-024	CAMP	ANDREW HIGGINS DR	EL	06/02/2016 01	01 01
160-027	GAIENNIE	CAMP	EL	06/02/2016 01	01 01
160-028	GAIENNIE	CLIO	EL	06/20/2016 01	01 01
160-029	GAIENNIE	CAMP	EL	06/20/2016 01	01 01
160-030	GAIENNIE	MAGAZINE	EL	06/20/2016 01	01 01
160-031	GAIENNIE	MAGAZINE	EL	06/20/2016 01	01 01
160-032	GAIENNIE	MAGAZINE	EL	06/20/2016 01	01 01
160-033	CAMP	ERATO	EL	06/20/2016 01	01 01
160-034	ERATO	MAGAZINE	EL	06/20/2016 01	01 01
160-035	CAMP	THALIA	EL	06/20/2016 01	01 01
160-036	THALIA	CAMP	EL	06/20/2016 01	01 01
160-042	CALLIOPE	CAMP	EL	06/20/2016 01	01 01
160-043	ERATO	CAMP	EL	06/20/2016 01	01 01
161-002	BARONNE	CALLIOPE	EL	06/20/2016 01	01 01
161-003	BARONNE	HOWARD AV	EL	06/20/2016 01	01 01

161-005	CLIO	CARONDELET	EL	06/23/2016 01	01 01
161-007	CARONDELET	HOWARD AV	EL	06/20/2016 01	01 01
161-008	CARONDELET	HOWARD AV	EL	06/20/2016 01	01 01
161-010	LEE CI	HOWARD AV	EL	06/20/2016 01	01 01
161-011	LEE CI	ST CHARLES AV	TRI	06/20/2016 01	01 01
161-017	HIGH SCHOOL AL	CALLIOPE	EL	06/20/2016 01	01 01
161-018	CALLIOPE	ST CHARLES AV	EL	06/20/2016 01	01 01
161-019	ST CHARLES AV	LEE CI	EL	06/22/2016 01	01 01
161-020	LEE CI	ANDREW HIGGINS DR	EL	06/22/2016 01	01 01
161-021	LEE CI	HOWARD AV	EL	06/22/2016 01	01 01
161-022	ANDREW HIGGINS DR	CAMP	EL	06/22/2016 01	01 01
161-024	PRYTANIA AL	CALLIOPE	EL	06/22/2016 01	01 01
161-025	PRYTANIA AL	CALLIOPE	EL	06/22/2016 01	01 01
161-026	ST JOSEPH	BARONNE	EL	06/22/2016 01	01 01
161-027	ST JOSEPH	ARHENS & OTT AL	EL	06/22/2016 01	01 01
161-028	ST JOSEPH	CARONDELET	EL	06/22/2016 01	01 01
161-029	ST JOSEPH	ST CHARLES AV	EL	06/22/2016 01	01 01
161-030	ST JOSEPH	ST CHARLES AV	EL	06/22/2016 01	01 01
161-031	ST JOSEPH	ST CHARLES AV	EL	06/22/2016 01	01 01
161-032	ST CHARLES AV	LEE CI	EL	06/22/2016 01	01 01
161-033	LEE CI	ANDREW HIGGINS DR	EL	06/23/2016 01	01 01
161-034	ST JOSEPH	CAMP	EL	06/23/2016 01	01 01
161-035	ST JOSEPH	CAMP	EL	06/22/2016 01	01 01
161-039	CALLIOPE	CARONDELET	EL	06/20/2016 01	01 01
161-040	CALLIOPE	ST CHARLES AV	EL	06/22/2016 01	01 01
161-041	CARONDELET	HOWARD AV	EL	06/22/2016 01	01 01
161-042	HOWARD AV	BARONNE	EL	06/22/2016 01	01 01
161-043	HOWARD AV	LEE CI	EL	06/22/2016 01	01 01
161-044	HOWARD AV	CARONDELET	EL	06/22/2016 01	01 01
161-045	HOWARD AV	BARONNE	EL	06/22/2016 01	01 01
161-046	CALLIOPE	BARONNE	EL	06/22/2016 01	01 01
161-048	HOWARD AV	BARONNE	EL	06/23/2016 01	01 01
161-049	CARONDELET	HOWARD AV	EL	06/23/2016 01	01 01
162-006	EARHART BL	ORETHA CASTLE HALEY BL	EL	06/23/2016 01	01 01
162-007	ORETHA CASTLE HALEY BL	EARHART BL	EL	06/23/2016 01	01 01
162-008	ORETHA CASTLE HALEY BL	HOWARD AV	EL	06/23/2016 01	01 01
162-009	EARHART BL	S RAMPART	EL	06/23/2016 01	01 01
162-010	S RAMPART	CALLIOPE	EL	06/23/2016 01	01 01
162-011	S RAMPART	HOWARD AV	EL	06/23/2016 01	01 01
162-014	ORETHA CASTLE HALEY BL	HOWARD AV	EL	06/23/2016 01	01 01
162-015	ORETHA CASTLE HALEY BL	HOWARD AV	EL	06/23/2016 01	01 01
162-016	ORETHA CASTLE HALEY BL	HOWARD AV	EL	06/23/2016 01	01 01
162-017	ORETHA CASTLE HALEY BL	HOWARD AV	EL	06/23/2016 01	01 01
162-018	HOWARD AV	ORETHA CASTLE HALEY BL	EL	06/23/2016 01	01 01
162-019	HOWARD AV	S RAMPART	EL	06/23/2016 01	01 01
162-020	HOWARD AV	BARONNE	EL	06/24/2016 01	01 01
162-021	HOWARD AV	BARONNE	EL	06/24/2016 01	01 01
162-030	SIMON BOLIVAR AV	EARHART BL	EL	06/24/2016 01	01 01
162-031	SIMON BOLIVAR AV	EARHART BL	EL	06/24/2016 01	01 01
162-034	EARHART BL	SIMON BOLIVAR AV	EL	06/24/2016 01	01 01
164-001	CLARA	HOWARD AV	EL	06/24/2016 01	01 01
164-006	CLARA	EARHART BL	EL	06/24/2016 01	01 01
164-007	EARHART BL	CLARA	EL	06/24/2016 01	01 01
164-008	CLARA	EUPHROSINE	EL	06/24/2016 01	01 01
164-013	EARHART BL	WILLOW	EL	06/24/2016 01	01 01
164-014	WILLOW	EUPHROSINE	EL	06/24/2016 01	01 01

164-015	EARHART BL	S CLAIBORNE AV	EL	06/24/2016 01	07 01
164-016	S CLAIBORNE AV	EUPHROSINE	EL	06/24/2016 01	01 01
164-030	CLARA	HOWARD AV	EL	06/24/2016 01	01 01
165-011	S CLAIBORNE AV	EUPHROSINE	EL	06/24/2016 01	01 01
165-012	S CLAIBORNE AV	EUPHROSINE	EL	06/24/2016 01	01 01
165-028	HOWARD AV	S JOHNSON	EL	06/24/2016 01	01 01
165-029	HOWARD AV	S PRIEUR	EL	06/24/2016 01	01 01
166-001	HOWARD AV	S GALVEZ	EL	06/24/2016 01	01 01
166-002	HOWARD AV	S MIRO	EL	06/24/2016 01	01 01
166-003	S TONTI	HOWARD AV	EL	06/24/2016 01	01 01
167-012	S DORGENOIS	EARHART BL	EL	06/24/2016 01	01 01
167-013	S DORGENOIS	EUPHROSINE	EL	06/24/2016 01	01 01
167-014	S DORGENOIS	EUPHROSINE		06/24/2016 01	01 01
167-015	S DORGENOIS	EUPHROSINE	EL	06/24/2016 01	01 01
167-016	EUPHROSINE	S BROAD	EL	06/24/2016 01	01 01
167-017	EUPHROSINE	S BROAD	EL	06/24/2016 01	01 01
167-018	S BROAD	EUPHROSINE		06/24/2016 01	01 01
167-019	S BROAD	EUPHROSINE	EL	06/24/2016 01	01 01
167-020	EUPHROSINE	S BROAD	EL	06/27/2016 01	01 01
167-021	S BROAD	EUPHROSINE	EL	06/27/2016 01	01 01
167-022	S BROAD	PALMETTO	EL	06/27/2016 01	01 01
167-023	S BROAD	PALMETTO	EL	06/27/2016 01	01 01
167-024	S BROAD	PALMETTO	EL	06/27/2016 01	01 01
169-009	S RENDON	EUPHROSINE	EL	06/24/2016 01	01 01 164-
169-025	S CLARK	CLIO	RH	04/05/2016 01	01 01
169-026	S CLARK	WASHINGTON AV	JY	04/08/2016 01	01 01
170-001	JULIA	CONVENTION CENTER BL	EL	06/27/2016 01	01 01
170-002	CONVENTION CENTER BL	JULIA	EL	06/27/2016 01	01 01
170-003	JULIA	CONVENTION CENTER BL	EL	06/27/2016 01	01 01
170-004	JULIA	CONVENTION CENTER BL	EL	06/27/2016 01	01 01
170-005	JULIA	S DELTA	EL	06/27/2016 01	01 01
170-006	JULIA	WATER	EL	06/27/2016 01	01 01
170-007	JULIA	CONVENTION CENTER BL	EL	06/27/2016 01	01 01
170-009	JULIA	CONVENTION CENTER BL	EL	06/28/2016 01	01 01
170-010	NOTRE DAME	CONVENTION CENTER BL	EL	06/28/2016 01	01 01
170-011	CONVENTION CENTER BL	GIROD	EL	06/28/2016 01	01 01
170-012	GIROD	CONVENTION CENTER BL	EL	06/29/2016 01	01 01
170-013	GIROD	CONVENTION CENTER BL	EL	06/28/2016 01	01 01
170-014	CONVENTION CENTER BL	LAFAYETTE	EL	06/28/2016 01	01 01
170-015	CONVENTION CENTER BL	LAFAYETTE	EL	06/28/2016 01	01 01
170-016	LAFAYETTE	CONVENTION CENTER BL	EL	06/28/2016 01	01 01
170-017	LAFAYETTE	CONVENTION CENTER BL	EL	06/28/2016 01	01 01
170-025	CONVENTION CENTER BL	JULIA	EL	06/28/2016 01	01 01
170-026	LAFAYETTE	CONVENTION CENTER BL	EL	06/28/2016 01	01 01
170-027	JULIA	CONVENTION CENTER BL	EL	06/28/2016 01	01 01
171-001	GIROD	MAGAZINE	EL	06/28/2016 01	01 01
171-002	MAGAZINE	CAPDEVILLE	EL	06/29/2016 01	01 01
171-003	MAGAZINE	LAFAYETTE	EL	06/29/2016 01	01 01
171-004	LAFAYETTE	CONVENTION CENTER BL	EL	06/29/2016 01	01 01
171-005	GIROD	MAGAZINE	EL	06/29/2016 01	01 01
171-006	GIROD	CONSTANCE	EL	06/29/2016 01	01 01
171-007	CONSTANCE	LAFAYETTE	JH	06/24/2016 01	01 01
171-008	MAGAZINE	NOTRE DAME	JH	06/24/2016 01	01 01
171-009	MAGAZINE	JULIA	JH	06/24/2016 01	01 01
171-010	JULIA	MAGNOLIA PROJECT	JH	06/24/2016 01	01 01 COVER BROKEN INSIDE BUTTON MANHOLE
171-011	JULIA	CONSTANCE	KH	06/24/2016 01	01 01

171-012	JULIA	TCHOUPITOULAS	JH	06/24/2016 01	01 01
171-013	TCHOUPITOULAS	JULIA	JH	06/24/2016 01	01 01
171-014	NOTRE DAME	TCHOUPITOULAS	JH	06/24/2016 01	01 01
171-015	GIROD	COMMERCE	JH	06/24/2016 01	01 01
171-016	TCHOUPITOULAS	LAFAYETTE	JH	06/24/2016 01	01 01
171-017	JULIA	TCHOUPITOULAS	JH	06/24/2016 01	01 01
171-018	JULIA	COMMERCE	JH	06/24/2016 01	01 01
171-019	COMMERCE	JULIA	JH	06/24/2016 01	01 01
171-020	COMMERCE	NOTRE DAME	JH	06/24/2016 01	01 01
171-022	COMMERCE	LAFAYETTE	JH	06/24/2016 01	01 01
171-023	JULIA	S PETERS	JH	06/24/2016 01	01 01
171-024	S PETERS	JULIA	JH	06/24/2016 01	01 01
171-025	JULIA	FULTON	JH	06/24/2016 01	01 01
171-026	FULTON	JULIA	JH	06/24/2016 01	01 01
171-027	FULTON	JULIA	JH	06/24/2016 01	01 01
171-028	JULIA	TCHOUPITOULAS	JH	06/24/2016 01	01 01
171-029	JULIA	COMMERCE	JH	06/24/2016 01	01 01
171-030	JULIA	COMMERCE	JH	06/24/2016 01	01 01
171-031	JULIA	S PETERS	JH	06/24/2016 01	01 01
171-033	FULTON	NOTRE DAME	RCO	07/01/2016 01	01 01
171-035	FULTON	LAFAYETTE	RCO	06/28/2016 01	04 01
171-036	NOTRE DAME	S PETERS	RCO	06/28/2016 01	04 01
171-037	GIROD	S PETERS	RCO	06/28/2016 01	01 01
171-038	S PETERS	LAFAYETTE	RCO	06/28/2016 01	04 01
171-039	MAGAZINE	JULIA	RCO	06/28/2016 01	04 01
171-040	JULIA	MAGAZINE	RCO	06/28/2016 01	04 01
171-041	JULIA	CONSTANCE	RCO	06/28/2016 01	04 01
171-042	CONSTANCE	HOWARD	RCO	06/28/2016 01	01 01
171-043	CONSTANCE	JULIA	RCO	06/28/2016 01	04 01
171-044	CONSTANCE	LAFAYETTE	RCO	06/28/2016 01	04 01
171-045	LAFAYETTE	TCHOUPITOULAS	RCO	06/28/2016 01	04 01
171-046	TCHOUPITOULAS	LAFAYETTE	RCO	06/28/2016 01	04 01
171-047	LAFAYETTE	COMMERCE	RCO	07/01/2016 01	01 01
171-048	LAFAYETTE	S PETERS	RCO	06/28/2016 01	04 01
171-049	S PETERS	LAFAYETTE	RCO	06/28/2016 01	01 01
171-050	LAFAYETTE	FULTON	RCO	06/28/2016 01	04 01
171-051	FULTON	LAFAYETTE	RCO	06/28/2016 01	01 01
171-052	COMMERCE	POYDRAS	RCO	06/28/2016 01	04 01
171-053	MAGAZINE	JULIA	RCO	06/28/2016 01	04 01
171-054	NOTRE DAME	MAGAZINE	RCO	06/28/2016 01	01 01
171-055	FULTON	NOTRE DAME	RCO	06/28/2016 01	04 01
171-056	NOTRE DAME	FULTON	RCO	06/28/2016 01	04 01
171-057	GIROD	COMMERCE	RCO	06/28/2016 01	04 01
171-058	NOTRE DAME	S PETERS	RCO	07/01/2016 01	04 01
172-001	LAFAYETTE	BARONNE	RCO	06/28/2016 01	04 01
172-003	BARONNE	GIROD	RCO	07/01/2016 01	04 01
172-004	LAFAYETTE	BARONNE	RCO	06/28/2016 01	04 01
172-005	BARONNE	LAFAYETTE	RCO	06/28/2016 01	04 01
172-006	BARONNE	GIROD	RCO	06/28/2016 01	04 01
172-009	LAFAYETTE	LAFAYETTE AL	RCO	06/28/2016 01	04 01
172-010	CARONDELET	LAFAYETTE	RCO	06/28/2016 01	04 01
172-011	LAFAYETTE	MARBLE HALL AL	RCO	06/28/2016 01	04 01
172-013	LAFAYETTE	SOULE AL	RCO	06/28/2016 01	04 01
172-015	LAFAYETTE	ST CHARLES AV	RCO	06/24/2016 01	01 01
172-016	ST CHARLES AV	N MAESTRI PL	RCO	06/24/2016 01	04 01
172-017	ST CHARLES AV	POYDRAS	RCO	06/28/2016 01	04 01

172-018	N MAESTRI PL	ST CHARLES AV	RCO	06/29/2016 01	04 01
172-019	CARONDELET	GIROD	RCO	06/29/2016 01	01 01
172-020	GIROD	GIROD STREET ALLEY	RCO	06/29/2016 01	01 01
172-021	GIROD STREET ALLEY	GIROD	RCO	06/29/2016 01	04 01
172-022	GIROD	BARONNE	RCO	07/01/2016 01	04 01
172-023	BARONNE	GIROD	RCO	06/29/2016 01	01 01
172-024	BARONNE	JULIA	RCO	06/29/2016 01	04 01
172-025	CARONDELET	GIROD	RCO	06/29/2016 01	01 01
172-026	CARONDELET	JULIA	RCO	06/29/2016 01	01 01
172-027	JULIA	BARONNE	RCO	06/29/2016 01	04 01
172-028	JULIA	YMCA AL	RCO	06/24/2016 01	04 01
172-029	GIROD	PUJOL AL	RCO	06/24/2016 01	04 01
172-030	PUJOL AL	GIROD	RCO	06/29/2016 01	04 01
172-031	GIROD	ST CHARLES AV	RCO	06/29/2016 01	01 01
172-032	ST CHARLES AV	GIROD	RCO	06/29/2016 01	04 01
172-034	ST CHARLES AV	JULIA	RCO	06/29/2016 01	04 01
172-035	GIROD	CHURCH	RCO	07/01/2016 01	04 01
172-036	BARONNE	GIROD	RCO	06/29/2016 01	01 01
172-037	CHURCH	GIROD	RCO	06/29/2016 01	01 01
172-038	CHURCH	JULIA	RCO	06/29/2016 01	01 01
172-039	JULIA	ST CHARLES AV	RCO	06/29/2016 01	04 01
172-040	JULIA	CAMP	RCO	06/29/2016 01	01 01
172-041	GIROD	CAMP	RCO	06/29/2016 01	01 01
172-042	GIROD	CAMP	RCO	06/29/2016 01	01 01
172-046	CAMP	JULIA	RCO	06/29/2016 01	01 01
172-047	CAMP	GIROD	RCO	06/29/2016 01	04 01
172-048	CAMP	ATKINSON AL	RCO	06/29/2016 01	01 01
172-049	CAMP	ATKINSON AL	RCO	07/01/2016 01	01 01
172-050	CAMP	ATKINSON AL	RCO	06/30/2016 01	04 01
172-051	CAMP	ST JOSEPH	RCO	06/30/2016 01	04 01
172-052	CAMP	JULIA	RCO	06/30/2016 01	04 01
172-053	JULIA	WHITE AL	RCO	06/30/2016 01	04 01
172-055	JULIA	MAGAZINE	RCO	06/30/2016 01	04 01
172-058	ST CHARLES AV	ATKINSON AL	RCO	06/30/2016 01	04 01
172-059	ATKINSON AL	CAMP	RCO	06/30/2016 01	04 01
172-060	CARONDELET	ST JOSEPH	RCO	06/30/2016 01	01 01
172-061	CARONDELET	JULIA	RCO	06/30/2016 01	04 01
172-062	JULIA	Y M C A AL	RCO	06/30/2016 01	04 01
172-064	JULIA	ST CHARLES AV	RCO	06/30/2016 01	04 01
172-065	BARONNE	ST JOSEPH	RCO	06/30/2016 01	04 01
172-066	BARONNE	JULIA	RCO	06/30/2016 01	01 01
172-068	SULLIVAN"S AL	JULIA	RCO	06/30/2016 01	04 01
172-069	JULIA	CARONDELET	RCO	06/30/2016 01	04 01
172-070	GIROD	BARONNE	RCO	06/30/2016 01	04 01
172-071	BARONNE	JULIA	RCO	06/30/2016 01	04 01
172-072	LAFAYETTE	CAMP	RCO	06/30/2016 01	01 01
172-073	LAFAYETTE	CAMP	RCO	06/30/2016 01	01 01
172-074	CAMP	POYDRAS	RCO	06/30/2016 01	04 01
172-075	ARHENS & OTT AL	ST JOSEPH	RCO	06/30/2016 01	04 01
172-076	ST CHARLES AV	N MAESTRI PL	RCO	06/30/2016 01	04 01
172-077	ST CHARLES AV	POYDRAS	RCO	06/30/2016 01	04 01
172-078	GIROD	BARONNE	RCO	06/30/2016 01	04 01
173-001	LOYOLA AV	POYDRAS	RCO	06/30/2016 01	04 01
173-002	LOYOLA AV	LAFAYETTE	RCO	06/30/2016 01	04 01
173-003	LOYOLA AV	GIROD	RCO	06/30/2016 01	04 01
173-004	LAFAYETTE	LOYOLA AV	RCO	06/30/2016 01	04 01

173-005	LAFAYETTE	LOYOLA AV	RCO	06/30/2016 01	04 01
173-006	LAFAYETTE	S RAMPART	RCO	06/30/2016 01	04 01
173-007	S RAMPART	GIROD	RCO	07/01/2016 01	04 01
173-008	GIROD	LOYOLA AV	RCO	07/05/2016 01	04 01
173-009	S RAMPART	GIROD	RCO	07/05/2016 01	04 01
173-010	S RAMPART	JULIA	RCO	07/05/2016 01	01 01
173-011	JULIA	LOYOLA AV	RCO	07/05/2016 01	04 01
173-012	JULIA	O"KEEFE AV	RCO	07/05/2016 01	04 01
173-013	LAFAYETTE	O"KEEFE AV	RCO	07/05/2016 01	04 01
173-014	GIROD	O"KEEFE AV	RCO	07/05/2016 01	01 01
173-015	O"KEEFE AV	GIROD	RCO	07/05/2016 01	04 01
173-016	O"KEEFE AV	JULIA	RCO	07/06/2016 01	04 01
173-017	JULIA	BARONNE	RCO	07/05/2016 01	04 01
173-018	O"KEEFE AV	JAMISON AL	RCO	07/05/2016 01	04 01
173-019	JAMISON AL	H ALLEY	RCO	07/05/2016 01	04 01
173-020	JAMISON AL	BARONNE	RCO	07/05/2016 01	04 01
173-021	H ALLEY	ROCK AL	RCO	07/05/2016 01	04 01
173-022	ROCK AL	MARCHAL AL	RCO	07/05/2016 01	04 01
173-023	ROCK AL	BARONNE	RCO	07/05/2016 01	04 01
173-024	ROCK AL	O"KEEFE AV	RCO	07/05/2016 01	04 01
173-025	MARSHALL NEY AL	JULIA	RCO	07/05/2016 01	04 01
173-026	O"KEEFE AV	ROCK AL	RCO	07/05/2016 01	04 01
173-027	O"KEEFE AV	JULIA	RCO	07/05/2016 01	04 01
173-028	JULIA	S RAMPART	RCO	07/05/2016 01	04 01
173-029	S RAMPART	HOWARD AV	RCO	07/05/2016 01	04 01
173-030	S RAMPART	JULIA	RCO	07/05/2016 01	04 01
173-031	S RAMPART	JULIA	RCO	07/05/2016 01	04 01
173-033	GIROD	LOYOLA AV	RCO	06/29/2016 01	01 01
173-034	GIROD	LOYOLA AV	RCO	07/06/2016 01	01 01
173-035	POYDRAS	S LIBERTY	RCO	07/06/2016 01	04 01
173-036	GIROD	SHAKESPEAR AL	RCO	07/06/2016 01	04 01
174-001	GIROD	MAGNOLIA	RCO	07/07/2016 01	04 01
174-002	GIROD	LASALLE	RCO	07/07/2016 01	04 01
174-004	GIROD	MAGNOLIA	RCO	07/07/2016 01	04 01
174-008	S LIBERTY	POYDRAS	RCO	07/07/2016 01	04 01
174-009	S LIBERTY	POYDRAS	RCO	07/07/2016 01	01 01
174-011	S LIBERTY	GIROD	RCO	07/07/2016 01	04 01
174-012	S LIBERTY	GIROD	RCO	07/07/2016 01	04 01
174-013	LAFAYETTE	S LIBERTY	RCO	07/07/2016 01	04 01
174-014	S LIBERTY	GIROD	RCO	07/07/2016 01	04 01
174-015	S LIBERTY	JULIA	RCO	07/07/2016 01	04 01
174-016	LASALLE	POYDRAS	RCO	07/07/2016 01	04 01
174-017	LASALLE	GIROD	RCO	07/07/2016 01	04 01
174-018	LASALLE	POYDRAS	RCO	07/07/2016 01	04 01
174-019	S LIBERTY	GIROD	RCO	07/07/2016 01	04 01
174-020	S LIBERTY	GIROD	RCO	07/07/2016 01	04 01
174-025	GIROD	STADIUM DR	RCO	07/07/2016 01	04 01
175-001	WILLOW	POYDRAS	RCO	07/07/2016 01	04 01
175-002	WILLOW	GIROD	RCO	07/07/2016 01	04 01
175-003	GIROD	CLARA	RCO	07/07/2016 01	04 01
175-005	CYPRESS	S CLAIBORNE AV	RCO	07/07/2016 01	04 01
175-006	S CLAIBORNE AV	LAFAYETTE	RCO	07/07/2016 01	04 01
175-008	S DERBIGNY	JULIA	RCO	07/07/2016 01	04 01
175-009	JULIA	S CLAIBORNE AV	RCO	07/07/2016 01	04 01
175-010	JULIA	S CLAIBORNE AV	RCO	07/07/2016 01	04 01
175-011	S CLAIBORNE AV	JULIA	RCO	07/07/2016 01	04 01

175-012	LAFAYETTE	S DERBIGNY	RCO	07/07/2016 01	04 01
175-013	LAFAYETTE	BOLIVAR	RCO	07/07/2016 01	04 01
175-014	LAFAYETTE	S CLAIBORNE AV	RCO	07/08/2016 01	04 01
175-015	BOLIVAR	LAFAYETTE	RCO	07/08/2016 01	04 01
175-016	S CLAIBORNE AV	LAFAYETTE	RCO	07/08/2016 01	04 01
175-017	GIROD	STADIUM DR	RCO	07/08/2016 01	04 01
176-007	CONVENTION CENTER BL	POYDRAS	RCO	07/08/2016 01	04 01
176-008	POYDRAS	WATER	RCO	07/08/2016 01	04 01
176-009	POYDRAS	WATER	RCO	07/08/2016 01	04 01
176-010	POYDRAS	CONVENTION CENTER BL	RCO	07/08/2016 01	04 01
176-011	POYDRAS	S DELTA	RCO	07/08/2016 01	04 01
177-001	CANAL	MAGAZINE	RCO	07/08/2016 01	04 01
177-002	MAGAZINE	COMMON	RCO	07/08/2016 01	01 01
177-003	MAGAZINE	GRAVIER	RCO	07/08/2016 01	04 01
177-004	GRAVIER	MAGAZINE	RCO	07/08/2016 01	01 01
177-005	GRAVIER	ARCADE AL	RCO	07/08/2016 01	04 01
177-006	ARCADE AL	NATCHEZ	RCO	07/08/2016 01	04 01
177-007	MAGAZINE	NATCHEZ	RCO	07/08/2016 01	01 01
177-008	NATCHEZ	TCHOUPITOULAS	RCO	07/08/2016 01	04 01
177-009	TCHOUPITOULAS	POYDRAS	RCO	07/08/2016 01	04 01
177-011	POYDRAS	S PETERS	RCO	07/08/2016 01	04 01
177-012	MAGAZINE	POYDRAS	RCO	07/08/2016 01	04 01
177-013	MAGAZINE	POYDRAS	RCO	07/08/2016 01	04 01
177-014	POYDRAS	TCHOUPITOULAS	RCO	07/08/2016 01	04 01
177-015	MAGAZINE	POYDRAS	RCO	07/08/2016 01	04 01
177-016	MAGAZINE	POYDRAS	RCO	07/08/2016 01	04 01
177-018	POYDRAS	TCHOUPITOULAS	RCO	07/08/2016 01	01 01
177-019	POYDRAS	COMMERCE	RCO	07/08/2016 01	01 01
177-020	POYDRAS	S PETERS	RCO	07/08/2016 01	04 01
177-021	POYDRAS	FULTON	RCO	07/08/2016 01	01 01
177-022	POYDRAS	CONVENTION CENTER BL	RCO	07/08/2016 01	04 01
177-023	CONVENTION CENTER BL	POYDRAS	RCO	07/11/2016 01	04 01
177-024	CANAL	TCHOUPITOULAS	RCO	07/11/2016 01	04 01
177-025	COMMON	TCHOUPITOULAS	RCO	07/11/2016 01	04 01
177-026	COMMON	S PETERS	RCO	07/11/2016 01	04 01
177-027	COMMON	S PETERS	RCO	07/11/2016 01	04 01
177-028	CANAL	S PETERS	RCO	07/05/2016 01	04 01
177-029	CANAL	CONVENTION CENTER BL	RCO	07/11/2016 01	04 01
177-030	GRAVIER	TCHOUPITOULAS	RCO	07/11/2016 01	04 01
177-031	GRAVIER	S PETERS	RCO	07/11/2016 01	04 01
177-032	GRAVIER	S PETERS	RCO	07/11/2016 01	04 01
177-033	S PETERS	POYDRAS	RCO	07/11/2016 01	04 01
177-034	TCHOUPITOULAS	NATCHEZ	RCO	07/11/2016 01	04 01
177-035	NATCHEZ AL	TCHOUPITOULAS	RCO	07/11/2016 01	04 01
177-036	NATCHEZ AL	S PETERS	RCO	07/11/2016 01	04 01
177-053	MAGAZINE	POYDRAS	RCO	07/11/2016 01	04 01
177-059	NATCHEZ AL	TCHOUPITOULAS	RCO	07/11/2016 01	04 01
177-062	S PETERS	GRAVIER	RCO	07/11/2016 01	04 01
177-063	CANAL	S PETERS	RCO	07/11/2016 01	04 01
178-042	POYDRAS	CAMP	RCO	07/11/2016 01	04 01
178-044	POYDRAS	CAMP	RCO	07/11/2016 01	04 01
178-045	NATCHEZ	PICAYUNE PL	RCO	07/11/2016 01	04 01
178-046	NATCHEZ	CAMP	RCO	07/11/2016 01	01 01
178-047	CAMP	NATCHEZ	RCO	07/11/2016 01	01 01
178-048	CAMP	POYDRAS	RCO	07/11/2016 01	04 01
178-049	GRAVIER	PICAYUNE PL	RCO	07/11/2016 01	04 01

178-050	PICAYUNE PL	NATCHEZ	RCO	07/11/2016 01	04 01
178-051	GRAVIER	CAMP	RCO	07/11/2016 01	04 01
178-052	CAMP	GRAVIER	RCO	07/11/2016 01	04 01
178-053	CAMP	GRAVIER	RCO	07/11/2016 01	04 01
178-058	CAMP	GRAVIER	RCO	07/11/2016 01	04 01
181-011	CLARA	POYDRAS	RCO	07/11/2016 01	04 01
181-012	POYDRAS	S CLAIBORNE AV	RCO	07/11/2016 01	04 01
181-038	POYDRAS	BOLIVAR	RCO	07/05/2016 01	04 01
181-039	POYDRAS	S CLAIBORNE AV	RCO	07/05/2016 01	04 01
193-001	S SOLOMON	BANKS	RH	04/05/2016 01	01 01
193-002	BANKS	S SOLOMON	RH	04/05/2016 01	01 01
193-003	BANKS	S CARROLLTON AV	WBJR	04/07/2016 01	01 01
193-004	S SOLOMON	BANKS	WBJR	04/07/2016 01	01 01
193-005	BANKS	S HENNESSEY	WBJR	04/07/2016 01	01 01
193-006	BANKS	S SOLOMON	WBJR	04/07/2016 01	01 01
193-007	BANKS	S CARROLLTON AV	WBJR	04/07/2016 01	01 01
193-008	S SOLOMON	BAUDIN	WBJR	04/07/2016 01	01 01
193-009	BAUDIN	S CARROLLTON AV	WBJR	04/07/2016 01	01 01
193-011	S SOLOMON	D"HEMECOURT	WBJR	04/07/2016 01	01 01
193-012	D"HEMECOURT	S CARROLLTON AV	WBJR	04/07/2016 01	01 01
193-013	S CARROLLTON AV	BAUDIN	CB	03/31/2016 01	01 01
193-014	S SOLOMON	ULLOA	CB	03/31/2016 01	01 01
193-015	S SOLOMON	ULLOA	CB	03/31/2016 01	01 01
193-016	ULLOA	S CARROLLTON AV	CB	03/31/2016 01	01 01
193-017	S CARROLLTON AV	D"HEMECOURT	CB	03/31/2016 01	01 01
193-018	S SOLOMON	TULANE AV	CB	03/31/2016 01	01 01
193-019	S SOLOMON	TULANE AV	CB	03/31/2016 01	01 01
193-020	S SOLOMON	TULANE AV	CB	03/31/2016 01	01 01
193-021	TULANE AV	S SOLOMON	CB	03/31/2016 01	01 01
193-022	TULANE AV	S CARROLLTON AV	CB	03/31/2016 01	01 01
193-023	S CARROLLTON AV	BANKS	CB	03/31/2016 01	01 01
193-024	S CARROLLTON AV	BAUDIN	CB	03/31/2016 01	01 01
193-025	BAUDIN	S CARROLLTON AV	CB	03/31/2016 01	01 01
193-026	S CARROLLTON AV	BANKS	CB	03/31/2016 01	01 01
193-027	BANKS	S CARROLLTON AV	CB	03/31/2016 01	01 01
193-028	S CARROLLTON AV	BAUDIN	CB	03/31/2016 01	01 01
193-029	BAUDIN	S CARROLLTON AV	JY	04/08/2016 01	01 01
193-030	S CARROLLTON AV	D"HEMECOURT	CB	03/31/2016 01	01 01
193-031	D"HEMECOURT	S CARROLLTON AV	CB	03/31/2016 01	01 01
193-032	S CARROLLTON AV	ULLOA	JY	04/08/2016 01	01 01
193-033	ULLOA	S CARROLLTON AV	JY	04/08/2016 01	01 01
193-034	S CARROLLTON AV	TULANE AV	JY	04/08/2016 01	01 01
193-035	BANKS	S SOLOMON	JY	04/08/2016 01	01 01
193-036	TULANE AV	S HENNESSEY	JY	04/08/2016 01	01 01
194-001	BAUDIN	S HENNESSEY	JY	04/08/2016 01	01 01
194-002	S HENNESSEY	BANKS	JY	04/08/2016 01	01 01
194-003	BANKS	S ALEXANDER	JY	04/08/2016 01	01 01
194-004	BAUDIN	S ALEXANDER	JY	04/08/2016 01	01 01
194-005	S ALEXANDER	D"HEMECOURT	RH	04/25/2016 01	01 01
194-006	S ALEXANDER	BANKS	RH	04/25/2016 01	01 01
194-007	BANKS	S MURAT	RH	04/25/2016 01	01 01
194-008	D"HEMECOURT	S HENNESSEY	RH	04/25/2016 01	01 01
194-009	D"HEMECOURT	S ALEXANDER	RH	04/25/2016 01	01 01
194-010	S HENNESSEY	ULLOA	RH	04/25/2016 01	01 01
194-011	S HENNESSEY	ULLOA	RH	04/25/2016 01	01 01
194-012	S HENNESSEY	ULLOA	RH	04/25/2016 01	01 01

194-013	S HENNESSEY	TULANE AV	RH	04/25/2016 01	01 01
194-014	ULLOA	S ALEXANDER	RH	04/18/2016 01	01 01
194-015	S ALEXANDER	JULIA	RH	04/25/2016 01	01 01
194-016	ULLOA	S MURAT	RH	04/25/2016 01	01 01
194-017	BAUDIN	S MURAT	RH	04/25/2016 01	01 01
194-018	S MURAT	BANKS	RH	04/25/2016 01	01 01
194-019	S MURAT	D"HEMECOURT	RH	04/25/2016 01	01 01
194-020	D"HEMECOURT	S ALEXANDER	RH	04/25/2016 01	01 01
194-021	S ALEXANDER	ULLOA	RH	04/13/2016 01	01 01
194-022	S MURAT	D"HEMECOURT	RH	04/13/2016 01	01 01
194-023	S MURAT	D"HEMECOURT	RH	04/13/2016 01	01 01
194-024	S MURAT	ULLOA	RH	04/13/2016 01	01 01
194-025	BAUDIN	S MURAT	RH	04/13/2016 01	01 01
194-026	S MURAT	BANKS	RH	04/18/2016 01	01 01
194-027	BANKS	S OLYMPIA	RH	04/13/2016 01	01 01
194-028	S MURAT	D"HEMECOURT	RH	04/13/2016 01	01 01
194-029	BAUDIN	S OLYMPIA	RH	04/13/2016 01	01 01
194-030	S OLYMPIA	BANKS	RH	04/13/2016 01	01 01
194-031	BANKS	S ST PATRICK	RH	04/13/2016 01	01 01
194-032	D"HEMECOURT	S OLYMPIA	RH	04/13/2016 01	01 01
194-033	D"HEMECOURT	JULIA	RH	04/13/2016 01	01 01
194-034	S HENNESSEY	BANKS	RH	04/13/2016 01	01 01
194-035	BANKS	S ALEXANDER	RH	04/13/2016 01	01 01
194-036	S ALEXANDER	BANKS	RH	04/13/2016 01	01 01
194-037	BANKS	S MURAT	RH	04/14/2016 01	01 01
194-038	S MURAT	BANKS	RH	04/14/2016 01	01 01
194-039	S MURAT	BANKS	RH	04/14/2016 01	01 01
194-040	BANKS	S OLYMPIA	RH	04/18/2016 01	01 01
194-041	S OLYMPIA	BANKS	RH	04/14/2016 01	01 01
194-042	BANKS	S ST PATRICK	RH	04/14/2016 01	01 01
195-001	BAUDIN	S ST PATRICK	RH	04/14/2016 01	01 01
195-002	S ST PATRICK	JULIA	RH	04/14/2016 01	01 01
195-003	S ST PATRICK	BANKS	RH	04/14/2016 01	01 01
195-004	BANKS	S BERNADOTTE	RH	04/14/2016 01	01 01
195-006	BAUDIN	S BERNADOTTE	RH	04/14/2016 01	01 01
195-007	BAUDIN	S BERNADOTTE	RH	04/14/2016 01	01 01
195-008	BAUDIN	JULIA	RH	04/14/2016 01	01 01
195-009	JULIA	S ANTHONY	RH	04/14/2016 01	01 01
195-010	S ST PATRICK	BANKS	RH	04/14/2016 01	01 01
195-011	BANKS	S BERNADOTTE	RH	04/14/2016 01	01 01
195-013	S BERNADOTTE	BANKS	RH	04/15/2016 01	01 01
195-014	S BERNADOTTE	BAUDIN	RH	04/15/2016 01	01 01
195-015	BANKS	S ANTHONY	RH	04/15/2016 01	01 01
195-016	S ANTHONY	JULIA	RH	04/15/2016 01	01 01
195-017	BANKS	JULIA	RH	04/15/2016 01	01 01
195-018	JULIA	BANKS	RH	04/15/2016 01	01 01
197-060	N RAMPART	IBERVILLE	KH	01/12/2016 01	01 01
197-061	N RAMPART	BIENVILLE	KH	01/12/2016 01	01 01
197-062	CANAL	N RAMPART	KH	01/12/2016 01	01 01
197-063	CANAL	BURGUNDY	KH	01/12/2016 01	01 01
197-064	IBERVILLE	BURGUNDY	KH	01/13/2016 01	01 01
197-065	BIENVILLE	BURGUNDY	KH	01/13/2016 01	01 01
197-066	IBERVILLE	DAUPHINE	KH	01/13/2016 01	01 01
197-067	BIENVILLE	DAUPHINE	KH	01/13/2016 01	01 01
197-068	TREME	CONTI	KH	01/13/2016 01	01 01
197-069	BIENVILLE	CROZAT	KH	01/13/2016 01	01 01

197-070	BIENVILLE	BASIN	KH	01/13/2016 01	01 01
197-071	BASIN	CONTI	KH	01/13/2016 01	01 01
197-072	S SARATOGA	CLEVELAND AV	KH	01/13/2016 01	01 01
197-074	BURGUNDY	CANAL	KGH	01/13/2016 01	01 01
197-075	BURGUNDY	CANAL	KH	01/13/2016 01	01 01
197-076	COMMON	UNIVERSITY PL	RE	01/25/2016 01	01 01
197-077	IBERVILLE	DAUPHINE	RE	01/25/2016 01	01 01
197-078	IBERVILLE	DAUPHINE	RE	01/22/2016 01	01 01
198-001	N ROBERTSON	BIENVILLE	KH	01/14/2016 01	01 01
198-002	BIENVILLE	N ROBERTSON	KH	01/14/2016 01	01 01
198-007	BIENVILLE	N CLAIBORNE AV	KH	01/14/2016 01	01 01
198-008	BIENVILLE	N CLAIBORNE AV	KH	01/14/2016 01	01 01
198-009	N CLAIBORNE AV	IBERVILLE	KH	01/14/2016 01	01 01
198-010	N CLAIBORNE AV	CANAL	KH	01/14/2016 01	01 01
198-011	CANAL	N DERBIGNY	KH	01/14/2016 01	01 01
198-012	N ROBERTSON	IBERVILLE	KH	01/14/2016 01	01 01
198-013	IBERVILLE	N ROBERTSON	KH	01/14/2016 01	01 01
198-014	IBERVILLE	N ROBERTSON	KH	01/14/2016 01	01 01
198-015	IBERVILLE	N CLAIBORNE AV	KH	01/14/2016 01	01 01
198-016	N CLAIBORNE AV	CANAL	RE	01/20/2016 01	01 01
198-017	S ROBERTSON	CANAL	RE	01/20/2016 01	01 01
198-018	S CLAIBORNE AV	CLEVELAND AV	RE	01/20/2016 01	01 01
198-019	CANAL	N CLAIBORNE AV	RE	01/20/2016 01	01 01
198-020	N ROBERTSON	CANAL	RE	01/20/2016 01	01 01
198-021	CANAL	N ROBERTSON	RE	01/20/2016 01	01 01
198-022	CANAL	N VILLERE	RE	01/20/2016 01	01 01
198-023	IBERVILLE	N VILLERE	RE	01/20/2016 01	01 01
198-025	CANAL	MARAIS	RE	01/20/2016 01	01 01
198-026	IBERVILLE	MARAIS	RE	01/20/2016 01	01 01
198-027	MARAIS	BIENVILLE	RE	01/20/2016 01	01 01
198-028	S ROBERTSON	CANAL	RE	01/22/2016 01	01 01
198-029	CANAL	S ROBERTSON	RE	01/20/2016 01	01 01
198-030	CANAL	S CLAIBORNE AV	RE	01/20/2016 01	01 01
198-031	S ROBERTSON	CLEVELAND AV	RE	01/20/2016 01	01 01
198-032	CLEVELAND AV	S CLAIBORNE AV	RE	01/22/2016 01	01 01
198-033	S CLAIBORNE AV	CANAL	RE	01/22/2016 01	01 01
198-034	S ROBERTSON	TULANE AV	RE	01/22/2016 01	01 01
198-035	CLEVELAND AV	S ROBERTSON	RE	01/22/2016 01	01 01
198-036	CANAL	S VILLERE	RE	01/22/2016 01	01 01
198-037	CLEVELAND AV	S VILLERE	RE	01/22/2016 01	01 01
198-038	S VILLERE	TULANE AV	RE	01/25/2016 01	01 01
198-039	CANAL	LASALLE	RE	01/25/2016 01	01 01
198-040	LASALLE	CLEVELAND AV	RE	01/25/2016 01	01 01
198-041	LASALLE	CLEVELAND AV	RE	01/22/2016 01	01 01
198-042	CLEVELAND AV	LA SALLE PL	RE	01/25/2016 01	01 01
198-043	LASALLE	TULANE AV	RE	01/27/2016 01	01 01
198-044	TULANE AV	S LIBERTY	RE	01/27/2016 01	01 01
198-046	S ROBERTSON	TULANE AV	RE	01/27/2016 01	01 01
198-047	TULANE AV	S ROBERTSON	RE	01/27/2016 01	01 01
198-048	TULANE AV	S VILLERE	RE	01/27/2016 01	01 01
198-049	TULANE AV	S VILLERE	RE	01/29/2016 01	01 01
198-050	TULANE AV	LASALLE PL	RE	01/29/2016 01	01 01
198-051	TULANE AV	S ROBERTSON	RE	01/29/2016 01	01 01
198-052	TULANE AV	S CLAIBORNE AV	RE	01/29/2016 01	01 01
198-053	TULANE AV	S CLAIBORNE AV	RE	01/29/2016 01	01 01
198-054	TULANE AV	S CLAIBORNE AV	RE	01/29/2016 01	01 01

198-055	S CLAIBORNE AV	PALMYRA	RE	01/29/2016 01	01 01
198-056	S CLAIBORNE AV	CLEVELAND AV	RE	01/29/2016 01	01 01
198-057	S CLAIBORNE AV	CANAL	RE	01/29/2016 01	01 01
198-058	CANAL	S DERBIGNY	RE	02/01/2016 01	01 01
198-059	S CLAIBORNE AV	TULANE AV	RE	02/01/2016 01	01 01
198-060	TULANE AV	S ROBERTSON	RE	02/01/2016 01	01 01
198-061	TULANE AV	S ROBERTSON	RE	02/02/2016 01	01 01
198-062	TULANE AV	S VILLERE	RE	02/02/2016 01	01 01
198-063	TULANE AV	S VILLERE	RE	02/02/2016 01	01 01
198-064	TULANE AV	LASALLE	RE	02/02/2016 01	01 01
198-065	TULANE AV	LASALLE	RE	02/02/2016 01	01 01
198-066	TULANE AV	S LIBERTY	RE	02/02/2016 01	01 01
198-067	IBERVILLE	N DERBIGNY	RE	02/02/2016 01	01 01
198-068	CLEVELAND AV	S VILLERE	RE	02/02/2016 01	01 01
198-069	LASALLE	LASALLE	RE	02/02/2016 01	01 01
198-070	S VILLERE	CANAL	RE	02/01/2016 01	01 01
198-071	S CLAIBORNE AV	TULANE AV	RE	02/05/2016 01	01 01
199-001	BIENVILLE	N DERBIGNY	RE	02/05/2016 01	01 01
199-002	N DERBIGNY	BIENVILLE	RE	02/01/2016 01	01 01
199-003	BIENVILLE	N ROMAN	RE	02/01/2016 01	01 01
199-004	N DERBIGNY	BIENVILLE	RE	02/03/2016 01	01 01
199-005	BIENVILLE	N ROMAN	RE	02/03/2016 01	01 01
199-006	N ROMAN	IBERVILLE	RE	02/03/2016 01	01 01
199-007	IBERVILLE	N DERBIGNY	RE	02/03/2016 01	01 01
199-008	N ROMAN	ALLEY	RE	02/03/2016 01	01 01
199-010	N ROMAN	CANAL	RE	02/03/2016 01	01 01
199-011	BIENVILLE	N PRIEUR	RE	02/04/2016 01	01 01
199-012	N PRIEUR	IBERVILLE	RE	02/04/2016 01	01 01
199-013	IBERVILLE	N ROMAN	RE	02/04/2016 01	01 01
199-014	N PRIEUR	ST VINCENT	RE	02/04/2016 01	01 01
199-015	N PRIEUR	CANAL	RE	02/04/2016 01	01 01
199-017	BIENVILLE	N JOHNSON	RE	02/04/2016 01	01 01
199-018	N JOHNSON	IBERVILLE	RE	02/05/2016 01	01 01
199-019	IBERVILLE	N JOHNSON	RE	02/04/2016 01	01 01
199-020	N JOHNSON	CANAL	RE	02/04/2016 01	01 01
199-021	N DERBIGNY	IBERVILLE	RE	02/04/2016 01	01 01
199-022	N DERBIGNY	CANAL	RE	02/04/2016 01	01 01
199-023	CANAL	N ROMAN	RE	02/04/2016 01	01 01
199-024	CANAL	N PRIEUR	RE	02/05/2016 01	01 01
199-025	CANAL	N JOHNSON	RE	02/05/2016 01	01 01
199-026	CANAL	N GALVEZ	RE	02/05/2016 01	01 01
199-027	N ROMAN	BIENVILLE	RE	02/05/2016 01	01 01
199-028	BIENVILLE	N PRIEUR	RE	02/05/2016 01	01 01
199-029	N PRIEUR	BIENVILLE	RE	02/05/2016 01	01 01
199-030	BIENVILLE	N JOHNSON	RE	02/05/2016 01	01 01
199-031	N JOHNSON	BIENVILLE	RE	02/05/2016 01	01 01
199-032	BIENVILLE	N GALVEZ	RE	02/05/2016 01	01 01
199-042	S JOHNSON	PALMYRA	RE	02/17/2016 01	01 01
199-053	CLEVELAND AV	S DERBIGNY	RE	02/18/2016 01	01 01
199-054	S DERBIGNY	CANAL	RE	02/18/2016 01	01 01
199-055	CANAL	S ROMAN	RE	02/18/2016 01	01 01
199-056	CANAL	N DERBIGNY	RE	02/19/2016 01	01 01
199-057	CANAL	N DERBIGNY	RE	02/22/2016 01	01 01
199-058	CANAL	N DERBIGNY	RE	02/22/2016 01	01 01
200-001	PALMYRA	S ROCHEBLAVE	RCO	02/13/2016 01	01 01
200-002	PALMYRA	S ROCHEBLAVE	RE	02/18/2016 01	01 01

200-003	PALMYRA	S ROCHEBLAVE	RE	02/18/2016 01	01 01
200-004	PALMYRA	S ROCHEBLAVE	KH	02/17/2016 01	01 01
200-005	S ROCHEBLAVE	CLEVELAND AV	KH	02/17/2016 01	01 01
200-006	S ROCHEBLAVE	CANAL	KH	02/17/2016 01	01 01
200-007	CANAL	S TONTI	KH	02/17/2016 01	01 01
200-008	CANAL	S MIRO	RE	02/22/2016 01	01 01
200-009	CANAL	S GALVEZ	RE	02/23/2016 01	01 01
200-010	N ROCHEBLAVE	CANAL	KH	02/17/2016 01	01 01
200-011	CANAL	N TONTI	KH	02/17/2016 01	01 01
200-012	CANAL	N MIRO	KH	02/17/2016 01	01 01
200-013	CANAL	N GALVEZ	KH	02/17/2016 01	01 01
200-014	N GALVEZ	IBERVILLE	KH	02/17/2016 01	01 01
200-015	N ROCHEBLAVE	IBERVILLE	KH	02/17/2016 01	01 01
200-016	IBERVILLE	N TONTI	KH	02/17/2016 01	01 01
200-017	N TONTI	BIENVILLE	KH	02/17/2016 01	01 01
200-018	IBERVILLE	N MIRO	KH	02/17/2016 01	01 01
200-019	N MIRO	BIENVILLE	KH	02/17/2016 01	01 01
200-020	IBERVILLE	N GALVEZ	KH	02/17/2016 01	01 01
200-021	N GALVEZ	BIENVILLE	RE	02/22/2016 01	01 01
200-022	N ROCHEBLAVE	BIENVILLE	RE	02/19/2016 01	01 01
200-023	N ROCHEBLAVE	BIENVILLE	RE	02/19/2016 01	01 01
200-024	BIENVILLE	N TONTI	RE	02/19/2016 01	01 01
200-025	BIENVILLE	N TONTI	RE	02/19/2016 01	01 01
200-026	BIENVILLE	N MIRO	RE	02/19/2016 01	01 01
200-027	BIENVILLE	N GALVEZ	RE	02/19/2016 01	01 01
200-028	N TONTI	BIENVILLE	RE	02/19/2016 01	01 01
200-029	BIENVILLE	N MIRO	RE	02/19/2016 01	01 01
200-030	N MIRO	BIENVILLE	RE	02/19/2016 01	01 01
200-031	BIENVILLE	N MIRO	RE	02/19/2016 01	01 01
200-032	N GALVEZ	BIENVILLE	RE	02/19/2016 01	01 01
200-033	N GALVEZ	BIENVILLE	RE	02/19/2016 01	01 01
200-034	BIENVILLE	N GALVEZ	RE	02/19/2016 01	01 01
200-035	N GALVEZ	IBERVILLE	RE	02/19/2016 01	01 01
200-036	IBERVILLE	N GALVEZ	RCO	02/13/2016 01	04 01
200-037	N GALVEZ	CANAL	RCO	02/13/2016 01	04 01
200-058	BIENVILLE	N DORGENOIS	RCO	02/13/2016 01	04 01
201-002	S DORGENOIS	PALMYRA	RCO	02/13/2016 01	01 01
201-003	CLEVELAND AV	S DORGENOIS	RCO	02/13/2016 01	01 01
201-004	S DORGENOIS	CANAL	RCO	02/13/2016 01	04 01
201-005	CLEVELAND AV	S BROAD	RCO	02/13/2016 01	04 01
201-006	S BROAD	CANAL	RCO	02/14/2016 01	04 01
201-007	S BROAD	PALMYRA	RCO	02/14/2016 01	04 01
201-008	PALMYRA	S BROAD	RCO	02/14/2016 01	01 01
201-009	S BROAD	PALMYRA	RCO	02/14/2016 01	04 01
201-010	PALMYRA	S BROAD	RCO	02/14/2016 01	01 01
201-011	S BROAD	CLEVELAND AV	RCO	02/14/2016 01	04 01
201-012	PALMYRA	JANE AL	RCO	02/14/2016 01	04 01
201-013	JANE AL	PALMYRA	RCO	02/14/2016 01	04 01
201-014	PALMYRA	S WHITE	RCO	02/14/2016 01	01 01
201-015	S WHITE	PALMYRA	RCO	02/14/2016 01	04 01
201-016	PALMYRA	S DORGENOIS	RCO	02/14/2016 01	04 01
201-017	PALMYRA	S BROAD	RCO	02/14/2016 01	04 01
201-018	PALMYRA	S DORGENOIS	RCO	02/14/2016 01	01 01
201-019	PALMYRA	S BROAD	RCO	02/14/2016 01	04 01
201-020	CANAL	S DORGENOIS	RCO	02/14/2016 01	04 01
201-021	CANAL	S BROAD	RCO	02/14/2016 01	04 01

201-022	CANAL	N DORGENOIS	RCO	02/14/2016 01	04 01
201-023	CANAL	N BROAD	RCO	02/14/2016 01	04 01
201-024	IBERVILLE	N DORGENOIS	RCO	02/14/2016 01	04 01
201-025	N DORGENOIS	CANAL	DV	02/23/2016 01	04 01
201-026	N DORGENOIS	BIENVILLE	RCO	02/14/2016 01	01 01
201-027	BIENVILLE	N BROAD	CV	02/23/2016 01	04 01
201-028	IBERVILLE	N BROAD	RCO	02/14/2016 01	04 01
201-029	N BROAD	BIENVILLE	RCO	02/14/2016 01	04 01
201-030	N BROAD	CANAL	RCO	02/14/2016 01	04 01
201-031	BIENVILLE	N DORGENOIS	RCO	02/14/2016 01	01 01
201-032	N DORGENOIS	CONTI	RCO	02/14/2016 01	04 01
201-033	N BROAD	BIENVILLE	RCO	02/14/2016 01	04 01
201-034	IBERVILLE	N WHITE	RCO	02/14/2016 01	04 01
201-035	N WHITE	CANAL	RCO	02/14/2016 01	01 01
201-036	CANAL	N WHITE	RCO	02/14/2016 01	04 01
201-037	CANAL	N BROAD	DV	02/23/2016 01	01 01
201-038	N BROAD	IBERVILLE	RCO	02/14/2016 01	04 01
201-039	IBERVILLE	N WHITE	DV	02/23/2016 01	01 01
201-040	IBERVILLE	N BROAD	KJJ	02/17/2016 01	04 01
201-041	N WHITE	BIENVILLE	KJJ	02/17/2016 01	04 01
201-042	BIENVILLE	N BROAD	KJJ	02/17/2016 01	04 01
201-043	BIENVILLE	N BROAD	KJJ	02/17/2016 01	04 01
201-044	N BROAD	IBERVILLE	KJJ	02/17/2016 01	01 01
201-045	N WHITE	BIENVILLE	KJJ	02/17/2016 01	04 01
201-046	BIENVILLE	N WHITE	KJJ	02/17/2016 01	01 01
201-047	BIENVILLE	N BROAD	KJJ	02/17/2016 01	04 01
201-048	BIENVILLE	N WHITE	KJJ	02/17/2016 01	01 01
201-049	N WHITE	CANAL	KJJ	02/17/2016 01	04 01
201-050	CANAL	S WHITE	RCO	02/18/2016 01	01 01
201-051	CANAL	S WHITE	KJJ	02/19/2016 01	04 01
201-052	CANAL	S BROAD	KJJ	02/17/2016 01	01 01
201-053	S BROAD	CLEVELAND AV	KJJ	02/17/2016 01	04 01
201-054	CLEVELAND AV	S WHITE	KJJ	02/17/2016 01	04 01
201-055	S WHITE	CANAL	KJJ	02/17/2016 01	04 01
201-056	S WHITE	PALMYRA	KJJ	02/17/2016 01	04 01
201-057	CLEVELAND AV	S WHITE	KJJ	02/17/2016 01	04 01
201-058	S WHITE	CANAL	KJJ	02/17/2016 01	10 02
201-059	S WHITE	PALMYRA	KJJ	02/17/2016 01	04 01
201-060	CLEVELAND AV	S WHITE	KJJ	02/17/2016 01	04 01
201-061	CLEVELAND AV	S BROAD	KJJ	02/17/2016 01	01 01
201-062	S BROAD	PALMYRA	KJJ	02/17/2016 01	04 01
201-063	N WHITE	BIENVILLE	J=KJJ	02/17/2016 01	04 01
201-064	N BROAD	CONTI	KJJ	02/19/2016 01	04 01
201-065	CLEVELAND AV	N BROAD	KJJ	02/19/2016 01	04 01
201-066	N WHITE	CANAL	DV	02/23/2016 01	01 01
202-001	PALMYRA	S DUPRE	KJJ	02/17/2016 01	04 01
202-002	PALMYRA	S GAYOSO	KJJ	02/17/2016 01	04 01
202-003	S GAYOSO	CLEVELAND AV	KJJ	02/17/2016 01	04 01
202-004	PALMYRA	S SALCEDO	KJJ	02/17/2016 01	04 01
202-005	S SALCEDO	CLEVELAND AV	KJJ	02/17/2016 01	04 01
202-006	PALMYRA	S LOPEZ	KJJ	02/17/2016 01	04 01
202-007	PALMYRA	S RENDON	KJJ	02/17/2016 01	04 01
202-008	S RENDON	CLEVELAND AV	DV	02/22/2016 01	04 01
202-009	S DUPRE	CLEVELAND AV	DV	02/22/2016 01	04 01
202-010	CLEVELAND AV	S GAYOSO	DV	02/22/2016 01	04 01
202-011	S GAYOSO	CANAL	DV	02/22/2016 01	04 01

202-012	S DUPRE	CLEVELAND AV	DV	02/22/2016 01	01 01
202-013	CANAL	S GAYOSO	DV	02/22/2016 01	04 01
202-014	S DUPRE	CANAL	RCO	02/22/2016 01	04 01
202-015	N DUPRE	IBERVILLE	DV	02/22/2016 01	04 01
202-016	N DUPRE	BIENVILLE	DV	02/22/2016 01	01 01
202-017	N DUPRE	BIENVILLE	RCO	02/18/2016 01	01 01
202-018	BIENVILLE	N GAYOSO	RCO	02/18/2016 01	04 01
202-019	N GAYOSO	CONTI	RCO	02/18/2016 01	01 01
202-020	S LOPEZ	CLEVELAND AV	DV	02/22/2016 01	04 01
202-021	CLEVELAND AV	S RENDON	KJJ	02/19/2016 01	04 01
202-022	S RENDON	CANAL	DV	02/22/2016 01	04 01
202-023	CLEVELAND AV	S SALCEDO	RCO	02/19/2016 01	04 01
202-024	CLEVELAND AV	S GAYOSO	RCO	02/19/2016 01	04 01
202-025	S SALCEDO	CANAL	DV	02/23/2016 01	04 01
202-026	S LOPEZ	CANAL	DV	02/23/2016 01	04 01
202-027	CANAL	S RENDON	KJJ	03/19/2016 01	04 01
202-028	CANAL	S SALCEDO	KJJ	02/19/2016 01	04 01
202-029	CANAL	S GAYOSO	KJJ	02/19/2016 01	04 01
202-030	S LOPEZ	CANAL	KJJ	02/19/2016 01	04 01
202-031	CANAL	N RENDON	KJJ	02/19/2016 01	01 01
202-032	CANAL	N SALCEDO	KJJ	02/19/2016 01	04 01
202-033	CANAL	N GAYOSO	KJJ	02/19/2016 01	01 01
202-034	N LOPEZ	IBERVILLE	KJJ	02/19/2016 01	04 01
202-035	IBERVILLE	N RENDON	KJJ	02/19/2016 01	04 01
202-036	N RENDON	BIENVILLE	KJJ	02/19/2016 01	01 01
202-037	N RENDON	CANAL	KJJ	02/19/2016 01	04 01
202-038	N LOPEZ	BIENVILLE	DV	02/23/2016 01	01 01
202-039	BIENVILLE	N SALCEDO	DV	02/23/2016 01	04 01
202-040	BIENVILLE	N RENDON	DV	02/23/2016 01	01 01
202-041	N LOPEZ	BIENVILLE	DV	02/23/2016 01	01 01
202-042	BIENVILLE	N SALCEDO	DV	02/23/2016 01	04 01
202-043	BIENVILLE	N RENDON	DV	02/23/2016 01	02 01
202-044	IBERVILLE	N SALCEDO	DV	02/23/2016 01	01 01
202-045	N SALCEDO	CANAL	DV	02/23/2016 01	04 01
202-046	IBERVILLE	N GAYOSO	DV	02/23/2016 01	01 01
202-047	N GAYOSO	BIENVILLE	DV	02/23/2016 01	04 01
202-048	N GAYOSO	CANAL	DV	02/23/2016 01	01 01
202-049	N SALCEDO	BIENVILLE	DV	02/23/2016 01	04 01
202-050	BIENVILLE	N GAYOSO	AM	02/24/2016 01	04 01
202-051	N SALCEDO	BIENVILLE	AM	02/24/2016 01	04 01
202-052	BIENVILLE	N GAYOSO	AM	02/24/2016 01	04 01
202-053	CLEVELAND AV	S RENDON	AM	02/24/2016 01	04 01
203-001	S JEFFERSON DAVIS PK	PALMYRA	AM	02/24/2016 01	04 01
203-002	PALMYRA	S JEFFERSON DAVIS PK	AM	02/24/2016 01	04 01
203-020	IBERVILLE	N JEFFERSON DAVIS PK	AM	02/25/2016 01	04 01
203-021	N JEFFERSON DAVIS PK	CANAL	AM	02/25/2016 01	04 01
203-022	N JEFFERSON DAVIS PK	BIENVILLE	AM	02/25/2016 01	04 01
203-023	BIENVILLE	N JEFFERSON DAVIS PK	AM	02/25/2016 01	04 01
203-024	N JEFFERSON DAVIS PK	CONTI	AM	02/25/2016 01	04 01
203-025	BIENVILLE	N JEFFERSON DAVIS PK	AM	02/25/2016 01	04 01
203-026	CANAL	N JEFFERSON DAVIS PK	AM	02/26/2016 01	04 01
203-027	CANAL	S JEFFERSON DAVIS PK	AM	02/26/2016 01	04 01
203-028	S JEFFERSON DAVIS PK	CLEVELAND AV	AM	02/26/2016 01	04 01
203-029	S JEFFERSON DAVIS PK	CANAL	AM	02/26/2016 01	04 01
205-001	PALMYRA	S SOLOMON	RH	04/15/2016 01	01 01
205-002	PALMYRA	S SOLOMON	RH	04/15/2016 01	01 01

205-003	PALMYRA	S CARROLLTON AV	RH	04/15/2016 01	01 01
205-004	S SOLOMON	CLEVELAND AV	RH	04/15/2016 01	01 01
205-005	CLEVELAND AV	S SOLOMON	RH	04/15/2016 01	01 01
205-006	CLEVELAND AV	S CARROLLTON AV	AM	04/22/2016 01	04 01
205-007	S CARROLLTON AV	PALMYRA	AM	04/22/2016 01	04 01
205-008	S CARROLLTON AV	CANAL	AM	04/22/2016 01	04 01
205-009	S SOLOMON	CANAL	AM	04/22/2016 01	04 01
205-010	CANAL	S HENNESSEY	AM	04/22/2016 01	04 01
205-011	CANAL	S CARROLLTON AV	AM	04/22/2016 01	04 01
205-012	PALMYRA	S HENNESSEY	AM	04/22/2016 01	04 01
205-013	CLEVELAND AV	S HENNESSEY	AM	04/22/2016 01	04 01
205-014	S HENNESSEY	CANAL	AM	04/22/2016 01	04 01
205-015	PALMYRA	S CARROLLTON AV	AM	04/22/2016 01	04 01
205-016	S CARROLLTON AV	PALMYRA	AM	04/22/2016 01	04 01
205-017	S CARROLLTON AV	PALMYRA	AM	04/22/2016 01	04 01
205-018	S CARROLLTON AV	CLEVELAND AV	AM	04/22/2016 01	04 01
205-020	PALMYRA	S SOLOMON	AM	04/22/2016 01	04 01
205-021	CLEVELAND AV	S CARROLLTON AV	AM	04/22/2016 01	04 01
205-022	S CARROLLTON AV	CANAL	AM	04/22/2016 01	04 01
205-023	IBERVILLE	N CARROLLTON AV	AM	04/22/2016 01	04 01
205-024	N CARROLLTON AV	IBERVILLE	RCO	04/26/2016 01	01 01
205-025	N CARROLLTON AV	CANAL	RCO	04/26/2016 01	04 01
205-026	N CARROLLTON AV	IBERVILLE	RCO	04/26/2016 01	04 01
205-027	N CARROLLTON AV	BIENVILLE	RCO	04/26/2016 01	04 01
205-028	N SOLOMON	CANAL	RCO	04/26/2016 01	01 01
205-030	CANAL	DAVID	RCO	04/26/2016 01	04 01
205-031	N SOLOMON	IBERVILLE	RCO	04/26/2016 01	01 01
205-032	IBERVILLE	DAVID	RCO	04/26/2016 01	01 01
205-033	DAVID	CANAL	RCO	04/26/2016 01	04 01
205-034	CANAL	N CARROLLTON AV	RCO	04/26/2016 01	04 01
205-035	IBERVILLE	N CARROLLTON AV	RCO	04/26/2016 01	04 01
205-036	N CARROLLTON AV	CANAL	RCO	04/26/2016 01	04 01
205-037	N CARROLLTON AV	BIENVILLE	RCO	04/26/2016 01	04 01
205-038	DAVID	BIENVILLE	RCO	04/26/2016 01	01 01
205-039	BIENVILLE	N CARROLLTON AV	RCO	04/26/2016 01	04 01
205-040	N SOLOMON	BIENVILLE	RCO	04/26/2016 01	01 01
205-041	BIENVILLE	DAVID	RCO	04/26/2016 01	04 01
205-042	BIENVILLE	N HENNESSEY	RCO	04/26/2016 01	04 01
205-043	N SOLOMON	BIENVILLE	RCO	04/26/2016 01	01 01
205-044	BIENVILLE	DAVID	RCO	04/26/2016 01	01 01
205-045	DAVID	CONTI	RCO	04/26/2016 01	04 01
205-046	BIENVILLE	N CARROLLTON AV	RCO	04/20/2016 01	01 01
205-047	N CARROLLTON AV	CONTI	RCO	04/26/2016 01	04 01
205-048	BIENVILLE	N HENNESSEY	RCO	04/26/2016 01	01 01
205-049	IBERVILLE	N HENNESSEY	RCO	04/26/2016 01	01 01
205-050	N HENNESSEY	BIENVILLE	RCO	04/26/2016 01	01 01
205-051	BIENVILLE	N ALEXANDER	RCO	04/26/2016 01	04 01
205-052	N HENNESSEY	CANAL	RCO	04/26/2016 01	01 01
205-053	CANAL	N ALEXANDER	RCO	04/27/2016 01	04 01
205-054	CANAL	S CARROLLTON AV	RCO	04/27/2016 01	04 01
205-055	PALMYRA	S CARROLLTON AV	RCO	04/27/2016 01	04 01
206-001	IBERVILLE	N ALEXANDER	RCO	04/27/2016 01	01 01
206-002	N ALEXANDER	BIENVILLE	RCO	04/27/2016 01	01 01
206-003	BIENVILLE	N MURAT	RCO	04/27/2016 01	04 01
206-004	N ALEXANDER	CANAL	RCO	04/27/2016 01	01 01
206-005	CANAL	N MURAT	RCO	04/27/2016 01	04 01

206-006	IBERVILLE	N MURAT	RCO	04/27/2016 01	04 01
206-007	N MURAT	CANAL	RCO	04/27/2016 01	04 01
206-008	N MURAT	BIENVILLE	RCO	04/27/2016 01	04 01
206-009	BIENVILLE	N MURAT	RCO	04/27/2016 01	01 01
206-010	BIENVILLE	N ALEXANDER	RCO	04/27/2016 01	04 01
206-011	IBERVILLE	N MURAT	RCO	04/27/2016 01	04 01
206-012	N MURAT	CANAL	RCO	04/27/2016 01	04 01
206-014	N MURAT	BIENVILLE	RCO	04/27/2016 01	04 01
206-015	BIENVILLE	N OLYMPIA	RCO	04/27/2016 01	04 01
206-016	IBERVILLE	N OLYMPIA	RCO	04/27/2016 01	01 01
206-017	IBERVILLE	N OLYMPIA	RCO	04/27/2016 01	01 01
206-018	N OLYMPIA	CANAL	RCO	04/27/2016 01	04 01
206-019	N OLYMPIA	BIENVILLE	RCO	04/27/2016 01	01 01
206-020	BIENVILLE	N ST PATRICK	RCO	04/27/2016 01	04 01
206-021	IBERVILLE	N ST PATRICK	RCO	04/27/2016 01	01 01
206-022	N ST PATRICK	BIENVILLE	RCO	04/27/2016 01	01 01
206-023	BIENVILLE	N BERNADOTTE	JH	04/27/2016 01	04 01
206-024	N ST PATRICK	BIENVILLE	JH	04/27/2016 01	04 01
206-025	N ST PATRICK	CANAL	JH	04/27/2016 01	04 01
206-027	CANAL	S ALEXANDER	JH	04/27/2016 01	04 01
206-028	CANAL	S MURAT	JH	04/27/2016 01	04 01
206-029	S ALEXANDER	CLEVELAND AV	JH	04/27/2016 01	04 01
206-030	S ALEXANDER	CANAL	J HILL	04/27/2016 01	04 01
206-031	PALMYRA	S ALEXANDER	J HILL	04/27/2016 01	04 01
206-032	CLEVELAND AV	S MURAT	J HILL	04/27/2016 01	04 01
206-033	S MURAT	CANAL	J HILL	04/27/2016 01	04 01
206-034	PALMYRA	S MURAT	J HILL	04/27/2016 01	04 01
206-035	S MURAT	CLEVELAND AV	J HILL	04/27/2016 01	04 01
206-036	PALMYRA	S MURAT	J HILL	04/27/2016 01	04 01
206-037	S MURAT	CLEVELAND AV	J HILL	04/27/2016 01	04 01
206-038	S MURAT	CANAL	J HILL	04/27/2016 01	04 01
206-039	CANAL	N OLYMPIA	J HILL	04/27/2016 01	04 01
206-040	PALMYRA	S OLYMPIA	RCO	04/27/2016 01	01 01
206-041	CLEVELAND AV	S OLYMPIA	J HILL	04/27/2016 01	04 01
206-042	CLEVELAND AV	S OLYMPIA	J HILL	04/27/2016 01	04 01
206-043	S OLYMPIA	CANAL	J HILL	04/27/2016 01	04 01
206-044	CANAL	S ST PATRICK	J HILL	04/27/2016 01	04 01
206-045	PALMYRA	S ST PATRICK	J HILL	04/27/2016 01	04 01
206-046	PALMYRA	S ST PATRICK	J HILL	04/27/2016 01	04 01
206-047	PALMYRA	S ST PATRICK	J HILL	04/27/2016 01	04 01
206-048	CLEVELAND AV	S ST PATRICK	J HILL	04/27/2016 01	04 01
206-049	S ST PATRICK	CANAL	J HILL	04/27/2016 01	04 01
206-050	CANAL	S BERNADOTTE	J HILL	04/27/2016 01	04 01
206-051	BIENVILLE	N ALEXANDER	J HILL	04/27/2016 01	04 01
206-052	N ALEXANDER	BIENVILLE	AM	04/27/2016 01	04 01
206-053	N MURAT	BIENVILLE	AM	04/27/2016 01	04 01
206-054	BIENVILLE	N OLYMPIA	AM	04/27/2016 01	04 01
206-055	BIENVILLE	N OLYMPIA	AM	04/27/2016 01	04 01
206-056	BIENVILLE	N ST PATRICK	AM	04/27/2016 01	04 01
207-001	PALMYRA	S BERNADOTTE	AM	04/27/2016 01	04 01
207-002	S BERNADOTTE	CLEVELAND AV	AM	04/27/2016 01	04 01
207-004	CLEVELAND AV	BOTTINELLI PL	AM	04/27/2016 01	04 01
207-005	S BERNADOTTE	CANAL	AM	04/27/2016 01	04 01
207-006	CANAL	BOTTINELLI PL	AM	04/27/2016 01	04 01
207-007	BOTTINELLI PL	CLEVELAND AV	AM	04/27/2016 01	04 01
207-008	CANAL	BOTTINELLI PL	AM	04/27/2016 01	04 01

207-009	CANAL	BOTTINELLI PL	AM	04/27/2016 01	04 01
207-010	CANAL	CITY PARK AV	AM	04/27/2016 01	04 01
207-011	CANAL	CITY PARK AV	AM	04/27/2016 01	04 01
207-012	JULIA	CITY PARK AV	AM	04/27/2016 01	04 01
207-013	JULIA	CITY PARK AV	AM	04/27/2016 01	04 01
207-014	JULIA	CITY PARK AV	AM	04/27/2016 01	04 01
207-015	CITY PARK AV	JULIA	AM	04/27/2016 01	04 01
207-018	N ANTHONY	CANAL	AM	04/27/2016 01	04 01
207-019	CANAL	N ANTHONY	AM	04/27/2016 01	04 01
207-020	N BERNADOTTE	CANAL	AM	04/27/2016 01	04 01
208-001	TOULOUSE	N BERNADOTTE	AM	04/27/2016 01	04 01
208-002	TOULOUSE	N BERNADOTTE	AM	04/27/2016 01	04 01
208-003	N BERNADOTTE	CITY PARK AV	RH	04/25/2016 01	01 01
208-004	N BERNADOTTE	ST LOUIS	WBJR	05/04/2016 01	01 01
208-005	TOULOUSE	CITY PARK AV	RH	04/25/2016 01	01 01
208-006	CITY PARK AV	TOULOUSE	RH	04/25/2016 01	01 01
208-007	CITY PARK AV	TOULOUSE	RH	04/25/2016 01	01 01
208-008	CITY PARK AV	N ANTHONY	RH	04/25/2016 01	01 01
208-009	N ANTHONY	ST LOUIS	RH	04/25/2016 01	01 01
208-010	ST LOUIS	CITY PARK AV	RH	04/27/2016 01	01 01
208-011	N ANTHONY	CONTI	RH	04/27/2016 01	01 01
208-012	CONTI	CITY PARK AV	WBJR	05/04/2016 01	01 01
208-013	N ANTHONY	BIENVILLE	RH	04/27/2016 01	01 01
208-014	N BERNADOTTE	CONTI	RH	04/27/2016 01	01 01
208-015	N BERNADOTTE	ST LOUIS	RH	04/27/2016 01	01 01
208-016	CONTI	N ANTHONY	RH	04/27/2016 01	01 01
208-017	BIENVILLE	N BERNADOTTE	RH	05/02/2016 01	01 01
208-018	BIENVILLE	N ANTHONY	RH	05/02/2016 01	01 01
208-019	IBERVILLE	N BERNADOTTE	RH	05/02/2016 01	01 01
208-020	N BERNADOTTE	BIENVILLE	RH	05/02/2016 01	01 01
208-021	BIENVILLE	N ANTHONY	RH	05/02/2016 01	01 01
208-022	IBERVILLE	N BERNADOTTE	RH	05/02/2016 01	01 01
208-023	IBERVILLE	N ANTHONY	RH	05/02/2016 01	01 01
208-024	N ANTHONY	BIENVILLE	RH	05/02/2016 01	01 01
208-025	BIENVILLE	HELENA	RH	05/02/2016 01	01 01
208-026	IBERVILLE	HELENA	RH	05/02/2016 01	01 01
208-027	BIENVILLE	HELENA	RH	05/02/2016 01	01 01
208-028	BIENVILLE	CITY PARK AV	RH	05/02/2016 01	01 01
208-029	CITY PARK AV	BIENVILLE	RH	05/02/2016 01	01 01
208-030	IBERVILLE	CITY PARK AV	RH	05/02/2016 01	01 01
210-001	WEST END BL	MOUND AV	RH	05/02/2016 01	01 01
210-002	WEST END BL	MOUND AV	RH	05/02/2016 01	01 01
210-003	CATINA	MOUND AV	RH	05/02/2016 01	01 01
210-004	MOUND AV	WEST END BL	RH	05/02/2016 01	01 01
210-005	MILNE BL	MOUND AV	WBJR	05/04/2016 01	01 01
210-007	MILNE BL	MOUND AV	WBJR	05/04/2016 01	01 01
210-013	ROSEMARY PL	MOUND AV	WBJR	05/04/2016 01	01 01
210-014	MOUND AV	MILNE BL	WBJR	05/04/2016 01	01 01
210-015	ROSEMARY PL	MOUND AV	WBJR	05/04/2016 01	01 01
211-001	HOMEDALE AV	CANAL BL	WBJR	05/04/2016 01	01 01
211-003	HOMEDALE AV	CANAL BL	RH	05/04/2016 01	01 01
211-004	CANAL BL	HOMEDALE	RH	05/04/2016 01	01 01
211-005	CANAL BL	HOMEDALE	RH	05/04/2016 01	01 01
211-006	CANAL BL	FLORIDA BL	RH	05/04/2016 01	01 01
211-007	HOMEDALE AV	CANAL BL	RH	05/04/2016 01	01 01
211-008	HOMEDALE	CANAL BL	RH	05/04/2016 01	01 01

211-009	HOMEDALE AV	HAWTHORNE PL	RH	05/04/2016 01	01 01
211-010	HAWTHORNE PL	HOMEDALE AV	RH	05/04/2016 01	01 01
211-011	HAWTHORNE PL	FLORIDA BL	RH	05/04/2016 01	01 01
211-012	HAWTHORNE PL	FLORIDA BL	RH	05/04/2016 01	01 01
211-013	FLORIDA BL	CANAL BL	RH	05/04/2016 01	01 01
211-014	FLORIDA BL	WOODLAWN	RH	05/04/2016 01	01 01
211-015	HOMEDALE AV	WOODLAWN	RH	05/04/2016 01	01 01
211-016	WOODLAWN	HOMEDALE AV	RH	05/04/2016 01	01 01
211-017	WOODLAWN	FLORIDA BL	RH	05/04/2016 01	01 01
211-018	WOODLAWN	HOMEDALE AV	WBJR	05/04/2016 01	01 01
211-019	WOODLAWN	MOUND AV	WBJR	05/04/2016 01	01 01
211-020	HOMEDALE AV	ROSEMARY PL	WBJR	05/04/2016 01	01 01
211-021	ROSARY DR	FLORIDA BL	WBJR	05/04/2016 01	01 01
211-022	ROSARY DR	FLORIDA BL	WBJR	05/04/2016 01	01 01
211-023	FLORIDA BL	WOODLAWN	WBJR	05/04/2016 01	01 01
211-024	FLORIDA BL	MILNE BL	WBJR	05/04/2016 01	01 01
211-025	ROSEMARY PL	HOMEDALE AV	JY	05/13/2016 01	01 01
211-026	HOMEDALE AV	MILNE BL	JY	05/13/2016 01	01 01
211-027	MILNE BL	HOMEDALE AV	JY	05/13/2016 01	01 01
211-031	HOMEDALE AV	CATINA	JY	05/13/2016 01	01 01
211-032	CATINA	FLORIDA BL	JY	05/13/2016 01	01 01
211-035	CATINA	HOMEDALE AV	JY	05/13/2016 01	01 01
211-036	HOMEDALE AV	WEST END BL	JY	05/13/2016 01	01 01
211-037	WEST END BL	HOMEDALE AV	JY	05/13/2016 01	01 01
211-038	CANAL BL	AYMARD CT	JY	05/13/2016 01	01 01
211-040	AYMARD CT	CANAL BL	RH	05/10/2016 01	01 01
211-041	AYMARD CT	HAWTHORNE PL	RH	05/10/2016 01	01 01
211-042	LOUIS XIV	FLORIDA BL	RH	05/10/2016 01	01 01
211-043	FLORIDA BL	WOODLAWN	RH	05/10/2016 01	01 01
211-044	FLORIDA BL	ROSEMARY PL	RH	05/10/2016 01	01 01
211-045	FLORIDA BL	WOODLAWN	RH	05/10/2016 01	01 01
211-046	FLORIDA BL	WOODLAWN	RH	05/10/2016 01	01 01
211-047	FLORIDA BL	RIDGEWAY PL	RH	05/10/2016 01	01 01
211-048	FLORIDA BL	MILNE BL	RH	05/10/2016 01	01 01
211-049	CANAL BL	HIDALGO	RH	05/11/2016 01	01 01
211-050	CANAL BL	HIDALGO	RH	05/11/2016 01	01 01
211-051	CANAL BL	HIDALGO	RH	05/11/2016 01	01 01
211-054	CANAL BL	FLORIDA BL	RH	05/11/2016 01	01 01
211-056	HAWTHORNE PL	AYMARD CT	RH	05/11/2016 01	01 01
212-001	HARNEY	CATINA	RH	05/23/2016 01	01 01
212-002	HARNEY	WEST END BL	RH	05/23/2016 01	01 01
212-003	CATINA	BROOKS	RH	05/23/2016 01	01 01
212-004	CATINA	KENILWORTH	RH	05/23/2016 01	01 01
212-005	WEST END BL	BROOKS	RH	05/23/2016 01	01 01
212-006	WEST END BL	KENILWORTH	RH	05/23/2016 01	01 01
212-008	CATINA	POLK	RH	05/23/2016 01	01 01
212-009	CATINA	POLK	RH	05/23/2016 01	01 01
212-010	POLK	WEST END BL	RH	05/23/2016 01	01 01
212-011	WEST END BL	GERMAIN	RH	05/24/2016 01	01 01
212-012	WEST END BL	RINGOLD	RH	05/24/2016 01	01 01
212-013	WEST END BL	RINGOLD	RH	05/24/2016 01	01 01
212-016	CATINA	GERMAIN	RH	05/24/2016 01	01 01
212-017	GERMAIN	CATINA-MILNE AL	RH	05/24/2016 01	01 01
212-018	CATINA-MILNE AL	POLK	RH	05/24/2016 01	01 01
212-019	CATINA-MILNE AL	RINGOLD	RH	05/24/2016 01	01 01
212-020	CATINA	RINGOLD	RH	05/24/2016 01	01 01

212-021	RINGOLD	WEST END BL	RH	05/24/2016 01	01 01
212-022	WEST END BL	POLK	RH	05/24/2016 01	01 01
213-001	LANE	WUERPEL	RH	05/24/2016 01	01 01
213-002	CATINA	BRAGG	RH	05/24/2016 01	01 01
213-003	WUERPEL	SMITH	RH	05/29/2016 01	01 01
213-004	LANE	WESTINA AL	RH	05/29/2016 01	01 01
213-005	WESTINA AL	BRAGG	RH	05/29/2016 01	01 01
213-006	WESTINA AL	SMITH	RH	05/29/2016 01	01 01
213-007	WESTINA AL	PORTEOUS	RH	05/29/2016 01	01 01
213-008	PORTEOUS	CATINA	RH	05/29/2016 01	01 01
213-009	LANE	WEST END BL	RH	05/29/2016 01	01 01
213-011	BRAGG	MILNE-WUERPEL AL	RH	05/29/2016 01	01 01
213-012	WUERPEL	PORTEOUS	RH	05/29/2016 01	01 01
213-013	PORTEOUS	MILNE BL	RH	05/26/2016 01	01 01
213-014	WUERPEL	SMITH	RH	05/26/2016 01	01 01
213-015	CATINA	FREMONT	RH	06/26/2016 01	01 01
213-017	HARRISON AV	MILNE BL	RH	05/26/2016 01	01 01
213-018	WESTINA AL	FREMONT	RH	05/26/2016 01	01 01
213-019	FREMONT	WUERPEL	RH	05/26/2016 01	01 01
213-020	WESTINA AL	HARRISON AV	RH	05/26/2016 01	01 01
213-021	CATINA	FRENCH	RH	05/26/2016 01	01 01
213-022	CATINA	HARRISON AV	RH	05/26/2016 01	01 01
213-023	HARRISON AV	CATINA	RH	05/26/2016 01	01 01
213-024	HARRISON AV	MILNE BL	RH	05/26/2016 01	01 01
213-025	HARRISON AV	WEST END BL	RH	05/26/2016 01	01 01
213-026	WEST END BL	FRENCH	RH	05/26/2016 01	01 01
213-027	WEST END BL	HARRISON AV	RH	05/26/2016 01	01 01
213-028	WEST END BL	HARRISON AV	RH	05/28/2016 01	01 01
213-029	WEST END BL	HARRISON AV	RH	05/28/2016 01	01 01
214-001	CATINA	MOUTON	RH	05/28/2016 01	01 01
214-002	MOUTON	WEST END BL	RH	05/28/2016 01	01 01
214-003	WEST END BL	WALKER	RH	05/28/2016 01	01 01
214-004	WEST END BL	CONRAD	RH	05/28/2016 01	01 01
214-005	CATINA	WALKER	RH	05/28/2016 01	01 01
214-006	WALKER	WUERPEL	RH	05/26/2016 01	01 01
214-007	CATINA	CONRAD	RH	05/28/2016 01	01 01
214-009	WUERPEL	CONRAD	RH	05/28/2016 01	01 01
214-010	WUERPEL	WALKER	RH	05/28/2016 01	01 01
214-011	WUERPEL	ROBERT E LEE BL	RH	05/28/2016 01	01 01
214-012	ROBERT E LEE BL	MILNE BL	RH	05/28/2016 01	01 01
214-013	CATINA	ROBERT E LEE BL	RH	05/28/2016 01	01 01
214-014	ROBERT E LEE BL	WUERPEL	RH	05/28/2016 01	01 01
214-015	ROBERT E LEE BL	WEST END BL	RH	06/08/2016 01	01 01
214-016	MILNE-WUERPEL AL	MOUTON	RH	06/08/2016 01	01 01
214-017	WUERPLE - MILNE AL	MOUTON	RH	06/08/2016 01	01 01
214-018	WUERPLE - MILNE AL	WALKER	RH	06/08/2016 01	01 01
214-019	WUERPLE - MILNE AL	WALKER	RH	06/08/2016 01	01 01
214-020	WESTEND AL	MOUTON	RH	06/08/2016 01	01 01
214-021	FILMORE AV	WUERPEL	RH	06/08/2016 01	01 01
214-022	WUERPEL	CHAPELLE	RH	06/08/2016 01	01 01
214-023	WUERPEL	DOWNS	RH	06/08/2016 01	01 01
214-024	DOWNS	WUERPLE - MILNE AL	AF	06/09/2016 01	01 01
214-025	WUERPLE - MILNE AL	DOWNS	AF	06/09/2016 01	01 01
214-026	DOWNS	CATINA	AF	06/09/2016 01	01 01
214-027	DOWNS	WESTEND AL	AF	06/09/2016 01	01 01
214-028	WESTEND AL	CHAPELLE	AF	06/09/2016 01	01 01

214-029	FILMORE AV	CATINA	AF	06/09/2016 01	01 01
214-030	FILMORE AV	WESTINA AL	AF	06/09/2016 01	01 01
214-031	WESTINA AL	CHAPELLE	AF	06/09/2016 01	01 01
214-032	FILMORE AV	WEST END BL	AF	06/09/2016 01	01 01
214-033	WEST END BL	CHAPELLE	LS	06/09/2016 01	01 01
214-034	WESTINA AL	FILMORE AV	LS	06/09/2016 01	01 01
214-035	CONRAD	WEST END BL	LS	06/09/2016 01	01 01
214-037	WEST END BL	NEW BASIN WAY	RH	06/09/2016 01	01 01
214-038	NEW BASIN WAY	WEST END BL	RH	06/09/2016 01	01 01
214-039	NEW BASIN WAY	WEST END BL	RH	06/09/2016 01	01 01
214-040	NEW BASIN WAY	WEST END BL	RH	06/09/2016 01	01 01
214-041	NEW BASIN WAY	WEST END BL	RH	06/09/2016 01	01 01
216-007	N CORTEZ	ST LOUIS	AM	02/26/2016 01	04 01
216-009	N SCOTT	TOULOUSE	FB	03/02/2016 01	01 01
216-010	ST LOUIS	N PIERCE	FB	03/02/2016 01	01 01
216-012	N CORTEZ	TOULOUSE	FB	03/02/2016 01	01 01
216-013	TOULOUSE	N TELEMACHUS	FB	03/02/2016 01	01 01
216-014	TOULOUSE	N GENOIS	FB	03/02/2016 01	01 01
216-015	TOULOUSE	N GENOIS	FB	03/02/2016 01	01 01
216-016	TOULOUSE	N GENOIS	FB	03/02/2016 01	01 01
216-017	TOULOUSE	N CLARK	FB	03/02/2016 01	01 01
216-021	TOULOUSE	N SCOTT	FB	03/02/2016 01	01 01
216-022	TOULOUSE	N PIERCE	RCO	02/24/2016 01	04 01
216-023	N PIERCE	TOULOUSE	FB	03/02/2016 01	01 01
216-024	N PIERCE	TOULOUSE	RCO	02/24/2016 01	01 01
216-025	N PIERCE	ORLEANS AV	RCO	02/24/2016 01	01 01
216-026	ORLEANS AV	S CARROLLTON AV	RCO	02/24/2016 01	04 01
216-027	ORLEANS AV	N SCOTT	RCO	02/24/2016 01	04 01
216-028	N CORTEZ	ORLEANS AV	RCO	02/24/2016 01	01 01
216-029	N CORTEZ	ORLEANS AV	RCO	02/25/2016 01	01 01
216-030	ORLEANS AV	N CORTEZ	RCO	02/25/2016 01	01 01
216-031	ORLEANS AV	W MOSS	RCO	02/25/2016 01	04 01
216-032	ORLEANS AV	N SCOTT	RCO	02/24/2016 01	04 01
216-033	ORLEANS AV	ROOSEVELT PL	RCO	02/24/2016 01	04 01
216-034	ORLEANS AV	TAFT PL	RCO	02/24/2016 01	04 01
216-035	ORLEANS AV	ROOSEVELT PL	FB	03/02/2016 01	01 01
216-036	ORLEANS AV	OLGA	RCO	02/25/2016 01	01 01
216-037	ORLEANS AV	IDA	RCO	02/25/2016 01	04 01
216-038	ORLEANS AV	N CARROLLTON AV	RCO	02/25/2016 01	04 01
216-040	WILSON DR	ORLEANS AV	RCO	02/24/2016 01	04 01
216-042	MOSS	ORLEANS AV	RCO	02/24/2016 01	04 01
216-043	N SCOTT	ST PETER	RO	02/24/2016 01	04 01
217-002	N SOLOMON	ST LOUIS	LS	06/10/2016 01	01 01
217-004	N SOLOMON	TOULOUSE	RH	06/09/2016 01	01 01
217-005	TOULOUSE	DAVID	LS	06/10/2016 01	01 01
217-007	ST LOUIS	N CARROLLTON AV	LS	06/10/2016 01	01 01
217-008	DAVID	ST PETER	CB	06/13/2016 01	01 01
217-009	ST PETER	N CARROLLTON AV	CB	06/13/2016 01	01 01
217-010	N CARROLLTON AV	ORLEANS AV	CB	06/13/2016 01	01 01
217-011	TOULOUSE	N CARROLLTON AV	CB	06/13/2016 01	01 01
217-012	N CARROLLTON AV	ST LOUIS	CB	06/13/2016 01	01 01
217-013	N CARROLLTON AV	ST PETER	CB	06/13/2016 01	01 01
217-014	TOULOUSE	N HENNESSEY	CB	06/13/2016 01	01 01
217-015	N HENNESSEY	ST LOUIS	CB	06/13/2016 01	01 01
217-016	ST LOUIS	N ALEXANDER	CB	06/13/2016 01	01 01
217-017	N HENNESSEY	ST PETER	CB	06/13/2016 01	01 01

217-018	ST PETER	N ALEXANDER	CB	06/13/2016 01	01 01
217-019	ST PETER	N SOLOMON	CB	06/13/2016 01	01 01
217-020	TOULOUSE	N ALEXANDER	CB	06/14/2016 01	01 01
217-021	N ALEXANDER	ST LOUIS	CB	06/14/2016 01	01 01
217-022	N ALEXANDER	ST PETER	CB	06/14/2016 01	01 01
217-023	ST PETER	N MURAT	CB	06/14/2016 01	01 01
217-024	N ALEXANDER	ORLEANS AV	CB	06/14/2016 01	01 01
217-025	N SOLOMON	ST PETER	CB	06/14/2016 01	01 01
217-026	ST PETER	DAVID	AF	06/18/2016 01	02 01
217-027	N SOLOMON	ORLEANS AV	AF	06/08/2016 01	01 01
217-028	N SOLOMON	ORLEANS AV	AF	06/08/2016 01	01 01
217-029	ORLEANS AV	N HENNESSEY	AF	06/08/2016 01	01 01
217-030	ORLEANS AV	N ALEXANDER	AF	06/08/2016 01	01 01
217-031	ORLEANS AV	N ALEXANDER	AF	06/08/2016 01	01 01
217-032	ORLEANS AV	DAVID	RH	06/09/2016 01	01 01
217-033	ORLEANS AV	BUNGALOW CT	RH	06/09/2016 01	01 01
217-034	ORLEANS AV	BUNGALOW CT	RH	06/09/2016 01	01 01
217-035	ORLEANS AV	N CARROLLTON AV	RH	06/27/2016 01	01 01
217-036	ORLEANS AV	N CARROLLTON AV	RH	06/27/2016 01	01 01
217-037	N HENNESSEY	CONTI	RH	06/27/2016 01	01 01
217-039	CONTI	N HENNESSEY	JR	06/22/2016 01	01 01
217-040	CONTI	N ALEXANDER	JR	06/22/2016 01	01 01
217-041	ST LOUIS	N CARROLLTON AV	JR	06/22/2016 01	01 01
217-042	N CARROLLTON AV	TOULOUSE	RH	06/27/2016 01	01 01
217-043	TOULOUSE	N CARROLLTON AV	RH	06/27/2016 01	01 01
217-044	N CARROLLTON AV	ORLEANS AV	RH	06/27/2016 01	01 01
217-045	N CARROLLTON AV	ST PETER	RH	06/27/2016 01	01 01
217-046	N SOLOMON	ST LOUIS	RH	06/27/2016 01	01 01
218-001	TOULOUSE	N MURAT	RH	06/27/2016 01	01 01
218-002	N MURAT	ST LOUIS	RH	06/27/2016 01	01 01
218-003	N MURAT	ST PETER	RH	06/27/2016 01	01 01
218-004	N MURAT	ORLEANS AV	RH	06/27/2016 01	01 01
218-005	TOULOUSE	N MURAT	RH	06/27/2016 01	01 01
218-006	N MURAT	ST LOUIS	RH	06/27/2016 01	01 01
218-007	N MURAT	ST PETER	RH	06/27/2016 01	01 01
218-008	ST PETER	N MURAT	RT	06/22/2016 01	01 01
218-009	ST PETER	N OLYMPIA	PT	06/22/2016 01	01 01
218-010	N MURAT	ORLEANS AV	RH	06/27/2016 01	01 01
218-011	ORLEANS AV	N OLYMPIA	PT	06/22/2016 01	01 01
218-012	TOULOUSE	PASSERA CT	PT	06/22/2016 01	01 01
218-013	PASSERA CT	ST LOUIS	PT	06/22/2016 01	01 01
218-014	TOULOUSE	N OLYMPIA	PT	06/22/2016 01	01 01
218-015	N OLYMPIA	ST LOUIS	PT	06/22/2016 01	01 01
218-016	N OLYMPIA	ST PETER	PT	06/22/2016 01	01 01
218-017	ST PETER	N ST PATRICK	PT	06/22/2016 01	01 01
218-018	TOULOUSE	N ST PATRICK	PT	06/22/2016 01	01 01
218-019	N ST PATRICK	ST PETER	PT	06/22/2016 01	01 01
218-020	ST PETER	CITY PARK AV	PT	06/22/2016 01	01 01
218-021	N ST PATRICK	ST LOUIS	PT	06/22/2016 01	01 01
218-022	N ST PATRICK	CONTI	PT	06/22/2016 01	01 01
218-023	N ST PATRICK	ST LOUIS	PT	06/22/2016 01	01 01
218-024	CONTI	N ST PATRICK	RH	06/23/2016 01	01 01
218-025	N OLYMPIA	CONTI	RH	06/23/2016 01	01 01
218-026	CONTI	N ST PATRICK	RH	06/23/2016 01	01 01
218-027	CONTI	N MURAT	RH	06/23/2016 01	01 01
218-028	N MURAT	CONTI	RH	06/23/2016 01	01 01

218-029	N MURAT	CONTI	RH	06/23/2016	01	01
218-030	N MURAT	CONTI	RH	06/23/2016	01	01
218-031	ST ANN	N MURAT	RH	06/23/2016	01	01
218-032	N MURAT	CITY PARK AV	RH	06/23/2016	01	01
218-033	N MURAT	ORLEANS AV	RH	06/23/2016	01	01
218-034	TOULOUSE	N OLYMPIA	RH	06/27/2016	01	01
218-035	CITY PARK AV	ORLEANS AV	RH	06/27/2016	01	01
218-036	ST LOUIS	N BERNADOTTE	RH	06/23/2016	01	01
218-037	ST ANN	CITY PARK AV	RH	06/27/2016	01	01
219-001	VICKSBURG	NAVARRE AV	RH	06/23/2016	01	01
219-002	NAVARRE AV	GEN DIAZ	RH	06/23/2016	01	01
219-003	NAVARRE AV	CANAL BL	RH	06/23/2016	01	01
219-005	VICKSBURG	LOUQUE PL	RH	06/23/2016	01	01
219-006	LOUQUE PL	CANAL BL	RH	06/24/2016	01	01
219-007	CANAL BL	LOUQUE PL	RH	06/24/2016	01	01
219-008	CANAL BL	NAVARRE AV	RH	06/24/2016	01	01
219-009	CANAL BL	LOUQUE PL	RH	06/24/2016	01	01
219-010	CLAIRE	CANAL BL	RH	06/24/2016	01	01
219-011	CANAL BL	NAVARRE AV	RH	06/24/2016	01	01
219-012	CLAIRE	HAWTHORNE PL	RH	06/27/2016	01	01
219-013	HAWTHORNE PL	CLAIRE	RH	07/06/2016	01	01
219-015	HAWTHORNE PL	CANAL BL	RH	07/06/2016	01	01
219-016	CANAL BL	HAWTHORNE PL	RH	07/06/2016	01	01
219-017	HAWTHORNE PL	CANAL BL	RH	07/06/2016	01	01
219-018	CANAL BL	WEIBLEN PL	RH	07/06/2016	01	01
219-019	LOUQUE PL	GEN DIAZ	RH	07/06/2016	01	01
219-020	GEN DIAZ	LOUQUE PL	RH	07/06/2016	01	01
219-021	GEN DIAZ	LOUQUE PL	RH	07/06/2016	01	01
219-022	VICKSBURG	VOISIN	RH	07/06/2016	01	01
219-023	VOISIN	GEN DIAZ	RH	07/06/2016	01	01
219-024	GEN DIAZ	GREENWOOD	RH	07/06/2016	01	01
219-025	VOISIN	CANAL BL	RH	07/06/2016	01	01
219-028	VICKSBURG	GREENWOOD	RH	07/06/2016	01	01
219-029	GREENWOOD	GEN DIAZ	RH	07/06/2016	01	01
219-030	GEN DIAZ	WEIBLEN PL	RH	07/06/2016	01	01
219-031	GREENWOOD	CANAL BL	AF	07/07/2016	01	01
219-032	CANAL BL	WEIBLEN PL	AR	07/07/2016	01	01
219-033	CANAL BL	WEIBLEN PL	AF	07/07/2016	01	01
219-035	WEIBLEN PL	VICKSBURG	AR	07/07/2016	01	01
219-037	WEIBLEN PL	MEMPHIS	AF	07/07/2016	01	01
219-038	WEIBLEN PL	GEN DIAZ	AF	07/07/2016	01	01 08/01/2016
219-039	MEMPHIS	VIRGINIA CT	AF	07/07/2016	01	01
219-040	MEMPHIS	CLAYTON AV	AF	07/07/2016	01	01
219-041	VIRGINIA	GEN DIAZ	AF	07/07/2016	01	01
219-042	VIRGINIA CT	CLAYTON AV	AF	07/07/2016	01	01
219-043	VIRGINIA	GEN DIAZ	AF	07/07/2016	01	01
220-001	VICKSBURG	FLORIDA BL	AF	07/07/2016	01	01
220-002	VICKSBURG	FLORIDA BL	01	07/08/2016	01	01
220-003	VICKSBURG	FLORIDA BL	JY	07/07/2016	01	01
220-004	VICNAL AL	FLORIDA BL	JY	07/08/2016	01	01
220-005	VICNAL AL	FLORIDA BL	JY	07/08/2016	01	01
220-006	VICKSBURG	KENILWORTH	JY	07/08/2016	01	01
220-007	KENILWORTH	VICNAL AL	JY	07/08/2016	01	01
220-008	KENILWORTH	CANAL BL	JY	07/08/2016	01	01
220-009	CANAL BL	KENILWORTH	JY	07/08/2016	01	01
220-010	CANAL BL	KENILWORTH	JY	07/08/2016	01	01

220-011	VICKSBURG	KENILWORTH	JY	07/08/2016 01	01 01
220-012	VICKSBURG	BROOKS	JY	07/08/2016 01	01 01
220-013	VICKSBURG	BROOKS	JY	07/08/2016 01	01 01
220-014	BROOKS	VICNAL AL	RH	07/11/2016 01	01 01
220-015	VICNAL AL	BROOKS	RH	07/11/2016 01	01 01
220-016	VICNAL AL	BROOKS	RH	07/11/2016 01	01 01
220-017	VICNAL AL	KENILWORTH	RH	07/11/2016 01	01 01
220-018	KENILWORTH	CANAL BL	RH	07/11/2016 01	01 01
220-019	CANAL BL	KENILWORTH	RH	07/11/2016 01	01 01
220-020	CANAL BL	FLORIDA BL	RH	07/11/2016 01	01 01
220-021	CANAL BL	KENILWORTH	RH	07/11/2016 01	01 01
220-022	CANAL BL	FLORIDA BL	RH	07/11/2016 01	01 01
220-023	KENILWORTH	LOUIS XIV	RH	07/11/2016 01	01 01
220-024	LOUIS XIV	FLORIDA BL	RH	07/11/2016 01	01 01
220-025	LOUIS XIV	FLORIDA BL	RH	07/11/2016 01	01 01
220-026	LOUIS XIV	KENILWORTH	RH	07/12/2016 01	01 01
220-027	LOUIS XIV	BROOKS	RH	07/12/2016 01	01 01
220-028	LOUIS XIV	BROOKS	RH	07/12/2016 01	01 01
220-029	LOUIS XIV	BROOKS	RH	07/12/2016 01	01 01
220-030	BROOKS	BIENAL AL	RH	07/12/2016 01	01 01
220-031	BIENAL AL	BROOKS	RH	07/12/2016 01	01 01
220-032	BROOKS	CANAL BL	RH	07/12/2016 01	01 01
220-033	CANAL BL	BROOKS	RH	07/12/2016 01	01 01
220-034	BROOKS	LOUISVILLE	RH	07/12/2016 01	01 01
220-035	LOUISVILLE	BROOKS	AM	07/20/2016 01	04 01
220-036	LOUISVILLE	KENILWORTH-BROOKS AL	AM	07/20/2016 01	04 01
220-037	LOUISVILLE	KENILWORTH	AM	07/20/2016 01	04 01
220-038	BROOKS	COLBERT	AM	07/20/2016 01	04 01
220-041	COLBERT	HARNEY	AM	07/20/2016 01	04 01
220-043	COLBERT	KENILWORTH-BROOKS AL	AM	07/19/2016 01	04 01
220-044	KENILWORTH-BROOKS AL	COLBERT-MILNE AL	AM	07/19/2016 01	04 01
220-045	BROOKS	MILNE BL	AM	07/19/2016 01	04 01
220-046	BROOKS	MILNE BL	AM	07/19/2016 01	04 01
220-047	MILNE BL	HARNEY	AM	07/19/2016 01	04 01
220-048	MILNE BL	HARNEY	AM	07/19/2016 01	04 01
220-049	MILNE BL	KENILWORTH-BROOKS AL	AM	07/18/2016 01	04 01
220-050	KENILWORTH	LOUISVILLE	AM	07/18/2016 01	04 01
220-051	KENILWORTH	COLBERT	AM	07/18/2016 01	04 01
220-052	ROSEMARY PL	SCOTT AL	AM	07/18/2016 01	04 01
220-053	KENILWORTH	RIDGEWAY PL	AM	07/18/2016 01	04 01
220-054	KENILWORTH	MILNE BL	AM	07/18/2016 01	04 01
220-055	RIDGEWAY PL	SCOTT AL	RCO	07/12/2016 01	04 01
220-056	WOODLAND PL	SCOTT AL	RCO	07/12/2016 01	04 01
221-001	VICKSBURG	POLK	RCO	07/12/2016 01	01 01
221-002	VICKSBURG	POLK	RCO	07/12/2016 01	01 01
221-003	VICKSBURG	POLK	RCO	07/12/2016 01	04 01
221-004	VICKSBURG	GERMAIN	RCO	07/12/2016 01	04 01
221-005	GERMAIN	VICNAL AL	RCO	07/12/2016 01	04 01
221-006	VICNAL AL	GERMAIN	RCO	07/12/2016 01	01 01
221-007	VICNAL AL	GERMAIN	RCO	07/12/2016 01	04 01
221-008	VICNAL AL	POLK	RCO	07/12/2016 01	04 01
221-009	VICNAL AL	POLK	RCO	07/12/2016 01	04 01
221-010	CANAL BL	POLK	RCO	07/12/2016 01	04 01
221-011	LOUIS XIV	POLK	RCO	07/12/2016 01	04 01
221-012	POLK AV	LOUISVILLE	RCO	07/12/2016 01	04 01
221-013	POLK	CANAL BL	RCO	07/12/2016 01	04 01

221-014	CANAL BL	POLK	RCO	07/12/2016 01	04 01
221-015	CANAL BL	GERMAIN	RCO	07/12/2016 01	04 01
221-016	LOUIS XIV	GERMAIN	RCO	07/12/2016 01	04 01
221-017	LOUIS XIV	GERMAIN	RCO	07/12/2016 01	04 01
221-018	GERMAIN	CANAL BL	RCO	07/12/2016 01	04 01
221-019	CANAL BL	GERMAIN	RCO	07/12/2016 01	04 01
221-020	LOUIS XIV	GERMAIN	RCO	07/12/2016 01	04 01
221-021	GERMAIN	LOUISVILLE	RCO	07/21/2016 01	04 01
221-022	LOUISVILLE	GERMAIN	RCO	07/12/2016 01	04 01
221-023	GERMAIN	COLBERT	RCO	07/12/2016 01	04 01
221-024	COLBERT	GERMAIN	RCO	07/12/2016 01	04 01
221-025	GERMAIN	MILNE BL	RCO	07/12/2016 01	04 01
221-026	MILNE BL	GERMAIN	RCO	07/13/2016 01	04 01
221-027	MILNE BL	GERMAIN	RCO	07/13/2016 01	04 01
221-028	LOUISVILLE	POLK	RCO	07/13/2016 01	04 01
221-029	POLK AV	COLBERT	RCO	07/13/2016 01	04 01
221-030	LOUISVILLE	GERMAIN	RCO	07/13/2016 01	04 01
221-031	LOUISVILLE	GERMAIN	RCO	07/13/2016 01	04 01
221-032	COLBERT	POLK	RCO	07/13/2016 01	04 01
221-033	POLK AV	MILNE BL	RCO	07/13/2016 01	04 01
221-034	MILNE BL	POLK	RCO	07/13/2016 01	04 01
221-035	COLBERT	POLK	RCO	07/13/2016 01	04 01
221-036	COLBERT	GERMAIN	RCO	07/13/2016 01	04 01
221-037	POLK AV	MILNE BL	RCO	07/13/2016 01	04 01
221-038	MILNE BL	POLK	RCO	07/13/2016 01	04 01
221-039	MILNE BL	RINGOLD	RCO	07/13/2016 01	04 01
221-040	RINGOLD	MILNE BL	RCO	07/13/2016 01	04 01
222-002	BRAGG	COLBERT	RCO	07/13/2016 01	01 01
222-003	BRAGG	MILNE BL	RCO	07/13/2016 01	04 01
222-004	COLBERT	BRAGG	RCO	07/13/2016 01	01 01
222-005	COLBERT	HARRISON AV	RCO	07/13/2016 01	04 01
222-006	HARRISON AV	MILNE BL	RCO	07/13/2016 01	04 01
222-007	LOUISVILLE	HARRISON AV	RCO	07/13/2016 01	04 01
222-008	LOUISVILLE	HARRISON AV	RCO	07/13/2016 01	04 01
222-009	HARRISON AV	COLBERT	RCO	07/13/2016 01	04 01
222-010	HARRISON AV	LOUIS XIV	RCO	07/13/2016 01	01 01
222-011	MILNE BL	BRAGG	RCO	07/13/2016 01	01 01
222-012	MILNE BL	BRAGG	RCO	07/13/2016 01	01 01
222-013	MILNE BL	HARRISON AV	RCO	07/13/2016 01	01 01
222-014	MILNE BL	BRAGG	RCO	07/13/2016 01	04 01
222-015	MILNE BL	HARRISON AV	RCO	07/14/2016 01	04 01
222-016	COLBERT	FRENCH	RCO	07/14/2016 01	04 01
222-017	COLBERT	HARRISON AV	RCO	07/14/2016 01	04 01
222-018	COLBERT	HARRISON AV	RCO	07/14/2016 01	04 01
222-019	HARRISON AV	MILNE BL	RCO	07/14/2016 01	04 01
222-020	HARRISON AV	LOUISVILLE	RCO	07/14/2016 01	04 01
222-021	FRENCH	MILNE BL	RCO	07/14/2016 01	04 01
222-022	MILNE BL	FRENCH	RCO	07/14/2016 01	04 01
222-023	MILNE BL	HARRISON AV	RCO	07/14/2016 01	04 01
222-024	MILNE BL	FRENCH	RCO	07/14/2016 01	04 01
222-025	LOUISVILLE	FRENCH	RCO	07/14/2016 01	04 01
222-026	FRENCH	COLBERT	RCO	07/14/2016 01	04 01
222-027	FRENCH	LOUIS XIV	RCO	07/14/2016 01	04 01
222-028	LOUISVILLE	FRENCH	RCO	07/14/2016 01	04 01
222-029	LOUISVILLE	HARRISON AV	RCO	07/14/2016 01	04 01
222-030	LOUIS XIV	FRENCH	RCO	07/14/2016 01	04 01

222-031	FRENCH	BIENAL AL	RCO	07/14/2016 01	04 01
222-032	FRENCH	CANAL BL	RCO	07/14/2016 01	04 01
222-033	BIENAL AL	FRENCH	RCO	07/14/2016 01	04 01
222-035	LOUIS XIV	FRENCH	RCO	07/14/2016 01	04 01
222-036	LOUIS XIV	HARRISON AV	RCO	07/14/2016 01	04 01
222-037	HARRISON AV	BIENAL AL	RCO	07/14/2016 01	04 01
222-038	HARRISON AV	LOUISVILLE	RCO	07/14/2016 01	04 01
222-039	VICNAL AL	FRENCH	RCO	07/14/2016 01	01 01
222-040	VICNAL AL	FRENCH	RCO	07/14/2016 01	04 01
222-041	VICNAL AL	HARRISON AV	RCO	07/14/2016 01	04 01
222-042	VICKSBURG	BRAGG	RCO	07/14/2016 01	04 01
222-043	BRAGG	VICKSBURG	RCO	07/14/2016 01	01 01
222-044	VICNAL AL	BRAGG	RCO	07/14/2016 01	04 01
222-046	VICKSBURG	BRAGG	RCO	07/15/2016 01	04 01
222-047	VICKSBURG	HARRISON AV	RCO	07/15/2016 01	04 01
222-048	HARRISON AV	CANAL BL	RCO	07/15/2016 01	04 01
222-049	LOUIS XIV	BRAGG	RCO	07/15/2016 01	04 01
222-050	BRAGG	BIENAL AL	RCO	07/15/2016 01	01 01
222-052	BIENAL AL	HARRISON AV	RCO	07/15/2016 01	04 01
222-053	LOUIS XIV	BRAGG	RCO	07/15/2016 01	11 01
222-054	LOUIS XIV	HARRISON AV	RCO	07/15/2016 01	04 01
223-001	LOUIS XIV	PORTEOUS	RCO	07/15/2016 01	04 01
223-002	LOUIS XIV	PORTEOUS	RCO	07/15/2016 01	04 01
223-003	PORTEOUS	BIENAL AL	RCO	07/15/2016 01	04 01
223-005	BIENAL AL	LANE	RCO	07/15/2016 01	04 01
223-006	LOUIS XIV	PORTEOUS	RCO	07/15/2016 01	04 01
223-007	LOUIS XIV	LANE	RCO	07/15/2016 01	01 01
223-008	LOUIS XIV	LANE	RCO	07/15/2016 01	04 01
223-009	LANE	LOUISVILLE	RCO	07/15/2016 01	04 01
223-010	LOUISVILLE	LANE	RCO	07/15/2016 01	04 01
223-011	LANE	COLBERT	RCO	07/15/2016 01	04 01
223-012	COLBERT	LANE	RCO	07/15/2016 01	04 01
223-013	COLBERT	LANE	RCO	07/15/2016 01	04 01
223-014	COLBERT	PORTEOUS	RCO	07/15/2016 01	04 01
223-015	COLBERT	LANE	RCO	07/15/2016 01	04 01
223-016	LANE	MILNE BL	RCO	07/15/2016 01	04 01
223-017	MILNE BL	LANE	RCO	07/15/2016 01	04 01
223-018	MILNE BL	LANE	RCO	07/15/2016 01	04 01
223-019	MILNE BL	PORTEOUS	RCO	07/15/2016 01	04 01
223-020	MILNE BL	LANE	RCO	07/18/2016 01	01 01
223-021	MILNE BL	SMITH	RCO	07/18/2016 01	04 01
223-022	MILNE BL	PORTEOUS	RCO	07/18/2016 01	04 01
223-023	MILNE BL	LANE	RCO	07/18/2016 01	04 01
223-024	MILNE BL	BRAGG	RCO	07/18/2016 01	04 01
223-025	BRAGG	MILNE BL	RCO	07/18/2016 01	04 01
223-026	MILNE BL	PORTEOUS	RCO	07/18/2016 01	04 01
223-027	MILNE BL	PORTEOUS	RCO	07/18/2016 01	04 01
223-028	MILNE BL	PORTEOUS	RCO	07/18/2016 01	04 01
223-029	COLBERT	PORTEOUS	RCO	07/18/2016 01	04 01
223-030	LOUISVILLE	PORTEOUS	RCO	07/18/2016 01	04 01
223-031	LOUISVILLE	PORTEOUS	RCO	07/18/2016 01	04 01
223-032	LOUISVILLE	PORTEOUS	RCO	07/18/2016 01	04 01
223-033	LOUISVILLE	LANE	RCO	07/18/2016 01	04 01
223-034	COLBERT	BRAGG	RCO	07/18/2016 01	04 01
223-036	BIENAL AL	LANE	RCO	07/18/2016 01	04 01
223-037	PORTEOUS	VICKSBURG	RCO	07/18/2016 01	04 01

223-038	VICKSBURG	PORTEOUS	RCO	07/18/2016 01	04 01
223-039	VICKSBURG	PORTEOUS	RCO	07/18/2016 01	04 01
223-040	VICKSBURG	PORTEOUS	RCO	07/18/2016 01	04 01
223-041	VICKSBURG	LANE	RCO	07/18/2016 01	04 01
223-044	VICNAL AL	LANE	RCO	07/18/2016 01	04 01
223-045	VICNAL AL	LANE	RCO	07/18/2016 01	04 01
223-046	LANE	VICKSBURG	RCO	07/18/2016 01	04 01
223-047	VICKSBURG	LANE	RCO	07/18/2016 01	04 01
223-048	LANE	CANAL BL	RCO	07/18/2016 01	04 01
223-049	VICNAL AL	LANE	RCO	07/18/2016 01	04 01
224-001	FILMORE AV	VICKSBURG	RCO	07/21/2016 01	04 01
224-002	VICKSBURG	CHAPELLE	RCO	07/21/2016 01	04 01
224-003	VICKSBURG	CHAPELLE	RCO	07/21/2016 01	04 01
224-005	CHAPELLE	VICNAL AL	RCO	07/21/2016 01	04 01
224-006	VICNAL AL	CHAPELLE	RCO	07/21/2016 01	04 01
224-007	VICNAL AL	MOUTON	RCO	07/21/2016 01	04 01
224-008	VICNAL AL	CHAPELLE	RCO	07/21/2016 01	04 01
224-010	VICNAL AL	FILMORE AV	RCO	07/21/2016 01	04 01
224-011	FILMORE AV	CANAL BL	RCO	07/21/2016 01	04 01
224-012	FILMORE AV	CANAL BL	RCO	07/21/2016 01	04 01
224-013	FILMORE AV	LOUIS XIV	RCO	07/21/2016 01	04 01
224-014	LOUIS XIV	FILMORE AV	RCO	07/21/2016 01	04 01
224-015	LOUIS XIV	CHAPELLE	RCO	07/21/2016 01	04 01
224-016	LOUIS XIV	CHAPELLE	RCO	07/21/2016 01	04 01
224-017	LOUIS XIV	CHAPELLE	RCO	07/21/2016 01	04 01
224-018	CHAPELLE	BIENAL AL	RCO	07/21/2016 01	04 01
224-019	BIENAL AL	CHAPELLE	RCO	07/21/2016 01	04 01
224-020	BIENAL AL	CHAPELLE	RCO	07/21/2016 01	04 01
224-022	BIENAL AL	CHAPELLE	RCO	07/21/2016 01	04 01
224-026	BIENAL AL	FILMORE AV	RCO	07/21/2016 01	04 01
224-028	VICNAL AL	FILMORE	RCO	07/21/2016 01	04 01
224-029	VICKSBURG	FILMORE	RCO	07/21/2016 01	04 01
224-030	FILMORE AV	LOUISVILLE	RCO	07/21/2016 01	04 01
224-032	LOUISVILLE	FILMORE AV	RCO	07/21/2016 01	04 01
224-034	FILMORE AV	COLBERT	RCO	07/22/2016 01	04 01
224-035	COLBERT	FILMORE AV	RCO	07/22/2016 01	04 01
224-036	COLBERT	FILMORE	RCO	07/22/2016 01	04 01
224-037	COLBERT	CHAPELLE	RCO	07/22/2016 01	04 01
224-038	COLBERT	CHAPELLE	RCO01	07/22/2016 01	11 01
224-039	COLBERT	CHAPELLE	RCO	07/22/2016 01	04 01
224-040	CHAPELLE	LOUISVILLE	RCO	07/22/2016 01	04 01
224-041	LOUISVILLE	CHAPELLE	RCO	07/22/2016 01	04 01
224-042	LOUISVILLE	CHAPELLE	RCO	07/22/2016 01	04 01
224-043	LOUISVILLE	MOUTON	RCO	07/22/2016 01	04 01
224-044	FILMORE AV	MILNE BL	RCO	07/22/2016 01	04 01
224-046	MILNE BL	FILMORE AV	RCO	07/22/2016 01	04 01
224-047	MILNE BL	CHAPELLE	RCO	07/22/2016 01	04 01
224-048	MILNE BL	CHAPELLE	RCO	07/22/2016 01	04 01
224-049	MILNE BL	CHAPELLE	RCO	07/22/2016 01	04 01
224-050	MILNE BL	CHAPELLE	RCO	07/22/2016 01	04 01
224-051	MILNE BL	CHAPELLE	RCO	07/22/2016 01	04 01
224-052	MILNE BL	DOWNS	RCO	07/22/2016 01	11 01
224-053	MILNE BL	MOUTON	RCO	07/22/2016 01	04 01
224-054	FILMORE AV	MILNE BL	RCO	07/22/2016 01	04 01
224-055	MILNE BL	CHAPELLE	RCO	07/22/2016 01	04 01
224-056	CHAPELLE	MILNE BL	RCO	07/22/2016 01	04 01

224-057	MILNE BL	DOWNNS	RCO	07/22/2016 01	04 01
224-058	VICKSBURG	CHAPELLE	RCO	07/22/2016 01	04 01
225-001	LOUIS XIV	MOUTON	RCO	07/22/2016 01	04 01
225-002	MOUTON	BIENAL AL	RCO	07/22/2016 01	04 01
225-004	BIENAL AL	WALKER	RCO	07/22/2016 01	04 01
225-005	MOUTON	LOUISVILLE-LOUIS XIV AL	RCO	07/22/2016 01	04 01
225-006	LOUISVILLE-LOUIS XIV AL	WALKER	JB	07/15/2016 01	04 01
225-007	LOUISVILLE-LOUIS XIV AL	WALKER	JB	07/15/2016 01	04 01
225-008	LOUIS XIV	WALKER	JB	07/15/2016 01	04 01
225-009	LOUIS XIV	WALKER	JB	07/15/2016 01	04 01
225-010	WALKER	CANAL BL	JB	07/15/2016 01	04 01
225-011	CANAL BL	CONRAD	JB	07/15/2016 01	04 01
225-012	CANAL BL	ROBERT E LEE BL	JB	07/15/2016 01	04 01
225-013	LOUIS XIV	CONRAD	JB	07/15/2016 01	04 01
225-014	CONRAD	CANAL BL	JB	07/15/2016 01	04 01
225-015	LOUIS XIV	ROBERT E LEE BL	JB	07/15/2016 01	04 01
225-016	ROBERT E LEE BL	CANAL BL	JB	07/15/2016 01	04 01
225-017	ROBERT E LEE BL	LOUIS XIV	JB	07/15/2016 01	04 01
225-018	ROBERT E LEE BL	LOUISVILLE	JB	07/15/2016 01	04 01
225-019	CONRAD	LOUISVILLE	JB	07/15/2016 01	04 01
225-020	LOUISVILLE	ROBERT E LEE BL	JB	07/15/2016 01	04 01
225-021	LOUISVILLE	WALKER	JB	07/15/2016 01	04 01
225-022	COLBERT	MOUTON	JB	07/15/2016 01	04 01
225-023	MOUTON	BARLOU AL	JB	07/15/2016 01	04 01
225-024	BARLOU AL	MOUTON	JB	07/15/2016 01	04 01
225-025	BARLOU AL	WALKER	JB	07/15/2016 01	04 01
225-026	MOUTON	MILBERT AL	JB	07/15/2016 01	04 01
225-027	MOUTON	MILNE BL	JB	07/15/2016 01	04 01
225-028	MILBERT AL	WALKER	JB	07/18/2016 01	04 01
225-029	MILBERT AL	WALKER	JB	07/15/2016 01	04 01
225-030	CONRAD	MILNE BL	JB	07/15/2016 01	04 01
225-031	MILNE BL	ROBERT E LEE BL	JB	07/15/2016 01	04 01
225-032	MILNE BL	WALKER	RH	07/26/2016 01	01 01
225-033	VICKSBURG	MOUTON	RH	07/26/2016 01	01 01
225-034	MOUTON	VICNAL AL	RH	07/26/2016 01	01 01
225-035	VICNAL AL	WALKER	RH	07/26/2016 01	01 01
225-036	VICNAL AL	WALKER	RH	07/26/2016 01	01 01
225-037	WALKER	CANAL BL	RH	07/26/2016 01	01 01
225-038	CANAL BL	CONRAD	RH	07/26/2016 01	01 01
225-039	CANAL BL	ROBERT E LEE BL	RH	07/27/2016 01	01 01
225-040	CONRAD	VICKSBURG	RH	07/26/2016 01	01 01
225-041	VICKSBURG	ROBERT E LEE BL	RH	07/27/2016 01	01 01
225-042	WALKER	VICKSBURG	RH	07/25/2016 01	01 01
225-043	WALKER	VICKSBURG	RH	07/27/2016 01	01 01
225-044	VICKSBURG	CONRAD	JY	08/01/2016 01	01 01
225-045	ROBERT E LEE BL	CANAL BL	JY	08/01/2016 01	01 01
225-046	ROBERT E LEE BL	CANAL BL	JY	08/01/2016 01	01 01
226-001	ROBERT E LEE BL	CANAL BL	JY	08/01/2016 01	01 01
226-002	RING	ZIRCON	JY	08/01/2016 01	01 01
226-003	ZIRCON	RING	JY	08/01/2016 01	01 01
226-004	RING	ZIRCON	JY	08/01/2016 01	01 01
226-005	RING	CANAL BL	JY	08/01/2016 01	01 01
226-006	RING	CANAL BL	08/01/2016	08/01/2016 01	01 01
226-007	CANAL BL	RING	JY	08/01/2016 01	01 01
226-008	CANAL BL	JEWEL	JY	08/01/2016 01	01 01
226-009	CANAL BL	JEWEL	JY	08/01/2016 01	01 01

226-010	CANAL BL	JEWEL	JY	08/01/2016 01	01 01
226-011	CANAL BL	AMETHYST	JY	08/01/2016 01	01 01
226-012	ZIRCON	EMERALD	JY	08/01/2016 01	01 01
226-013	EMERALD	ZIRCON	JY	08/02/2016 01	01 01
226-014	EMERALD	ZIRCON	JY	08/02/2016 01	01 01
226-015	EMERALD	ZIRCON	JY	08/02/2016 01	01 01
226-016	EMERALD	ZIRCON	JY	08/02/2016 01	01 01
226-017	EMERALD	ZIRCON	JY	08/02/2016 01	01 01
226-018	ONYX	ZIRCON	JY	08/02/2016 01	01 01
226-022	ONYX	JEWEL	JY	08/02/2016 01	01 01
226-023	ONYX	JEWEL	JY	08/02/2016 01	01 01
226-024	ONYX	JEWEL	JY	08/02/2016 01	01 01
226-025	ONYX	CRYSTAL	JY	08/02/2016 01	01 01
226-026	CRYSTAL	ONYX	JY	08/02/2016 01	01 01
226-027	CRYSTAL	ONYX	JY	08/02/2016 01	01 01
226-028	CRYSTAL	ONYX	JY	08/03/2016 01	01 01
226-029	CRYSTAL	ONYX	JY	08/03/2016 01	01 01
226-030	ONYX	TOPAZ	JY	08/03/2016 01	01 01
226-031	TOPAZ	ONYX	JY	08/03/2016 01	01 01
226-032	TOPAZ	ONYX	JY	08/03/2016 01	01 01
226-033	TOPAZ	ONYX	JY	08/03/2016 01	01 01
226-034	TOPAZ	ONYX	JY	08/03/2016 01	01 01
226-035	ONYX	AMETHYST	JY	08/03/2016 01	01 01
226-036	ONYX	AMETHYST	JY	08/03/2016 01	01 01
226-037	AMETHYST	ONYX	JY	08/03/2016 01	01 01
226-038	AMETHYST	ONYX	JY	08/03/2016 01	01 01
226-039	LAKESHORE PK	AMETHYST	JY	08/03/2016 01	01 01
226-040	LAKESHORE PK	AMETHYST	JY	08/03/2016 01	01 01
226-041	LAKESHORE PK	AMETHYST	JY	08/03/2016 01	01 01
226-042	LAKESHORE PK	AMETHYST	JY	08/03/2016 01	01 01
226-043	LAKESHORE PK	AMETHYST	JY	08/03/2016 01	01 01
226-044	LAKESHORE PK	AMETHYST	JY	08/03/2016 01	01 01
226-045	LAKESHORE PK	AMETHYST	JY	08/03/2016 01	01 01
226-046	ROBERT E LEE BL	RING	`RH	08/09/2016 01	01 01
226-047	ROBERT E LEE BL	RING	`RH	08/09/2016 01	01 01
226-048	ROBERT E LEE BL	OPAL	`RH	08/09/2016 01	01 01
226-049	ROBERT E LEE BL	OPAL	RH	08/09/2016 01	01 01
226-050	ROBERT E LEE BL	SAPPHIRE	RH	08/09/2016 01	01 01
226-051	SAPPHIRE	ROBERT E LEE BL	RH	08/09/2016 01	01 01
226-052	SAPPHIRE	WEST END BL	RH	08/10/2016 01	01 01
226-053	SAPPHIRE	WEST END BL	RH	08/10/2016 01	01 01
226-054	OPAL	EMERALD	RH	08/10/2016 01	01 01
226-055	OPAL	EMERALD	RH	08/10/2016 01	01 01
226-056	EMERALD	OPAL	RH	08/10/2016 01	01 01
226-057	OPAL	CAMEO	RH	08/10/2016 01	01 01
226-058	OPAL	CAMEO	RH	08/10/2016 01	01 01
226-059	OPAL	CAMEO	RH	08/10/2016 01	01 01
226-060	OPAL	WEST END BL	RH	08/10/2016 01	01 01
226-061	OPAL	WEST END BL	RH	08/10/2016 01	01 01
226-062	LAKESHORE DR	OPAL	RH	08/10/2016 01	01 01
226-063	OPAL	LAKESHORE DR	RH	08/10/2016 01	01 01
226-064	LAKESHORE DR	JEWEL	RH	08/10/2016 01	01 01
226-065	LAKESHORE DR	TOPAZ	RH	08/10/2016 01	01 01
226-066	LAKESHORE DR	TOPAZ	RH	08/10/2016 01	01 01
226-067	LAKESHORE DR	TOPAZ	RH	08/10/2016 01	01 01
226-068	LAKESHORE DR	TOPAZ	RH	08/10/2016 01	01 01

226-069	ZIRCON	TURQUOISE	RH	08/10/2016 01	01 01
226-070	BERYL	ZIRCON	RH	08/11/2016 01	01 01
226-071	BERYL	ZIRCON	RH	08/11/2016 01	01 01
226-072	BERYL	ZIRCON	RH	08/11/2016 01	01 01
226-073	BERYL	JEWEL	RH	08/11/2016 01	01 01
226-074	BERYL	JEWEL	RH	08/11/2016 01	01 01
226-075	JEWEL	BERYL	RH	08/11/2016 01	01 01
226-076	JEWEL	BERYL	RH	08/11/2016 01	01 01
226-077	JEWEL	BERYL	RH	08/11/2016 01	01 01
226-078	TURQUOISE	ZIRCON	RH	08/11/2016 01	01 01
226-079	TURQUOISE	ZIRCON	RH	08/11/2016 01	01 01
226-080	TURQUOISE	ZIRCON	RH	08/11/2016 01	01 01
226-081	TURQUOISE	ZIRCON	RH	08/11/2016 01	01 01
226-082	TURQUOISE	CAMEO	RH	08/11/2016 01	01 01
226-083	TURQUOISE	CAMEO	RH	08/11/2016 01	01 01
226-084	TURQUOISE	CAMEO	RH	08/11/2016 01	01 01
226-085	TURQUOISE	CAMEO	RH	08/16/2016 01	01 01
226-086	CAMEO	JEWEL	RH	08/16/2016 01	01 01
226-087	JEWEL	CAMEO	RH	08/16/2016 01	01 01
226-088	JEWEL	CAMEO	RH	08/16/2016 01	01 01
226-089	JEWEL	CAMEO	RH	08/16/2016 01	01 01
226-090	JEWEL	CAMEO	RH	08/16/2016 01	01 01
226-091	JEWEL	CAMEO	RH	08/16/2016 01	01 01
226-092	JEWEL	WEST END BL	RH	08/16/2016 01	01 01
226-093	WEST END BL	TOPAZ	RH	08/16/2016 01	01 01
226-096	CAMEO	CRYSTAL	RH	08/08/2016 01	01 01
226-097	CRYSTAL	CAMEO	RH	08/16/2016 01	01 01
226-098	CRYSTAL	CAMEO	RH	08/16/2016 01	01 01
226-099	CRYSTAL	WEST END BL	RH	08/16/2016 01	01 01
226-100	CRYSTAL	CAMEO	RH	08/17/2016 01	01 01
226-101	CRYSTAL	CAMEO	RH	08/17/2016 01	01 01
226-102	CRYSTAL	CAMEO	RH	08/16/2016 01	01 01
226-103	CAMEO	TOPAZ	RH	08/16/2016 01	01 01
226-104	TOPAZ	GARNET	RH	08/16/2016 01	01 01
226-105	TOPAZ	GARNET	RH	08/16/2016 01	01 01
226-106	TOPAZ	WEST END BL	RH	08/16/2016 01	01 01
226-107	GARNET	TOPAZ	RH	08/16/2016 01	01 01
226-108	GARNET	LAKESHORE PK	RH	08/13/2016 01	01 01
226-109	GARNET	LAKESHORE PK	RH	08/31/2016 01	01 01
226-110	TOPAZ	CAMEO	RH	08/31/2016 01	01 01
226-111	TOPAZ	CAMEO	RH	08/31/2016 01	01 01
226-112	TOPAZ	CAMEO	RH	08/31/2016 01	01 01
226-113	AMETHYST	TOPAZ	RH	08/31/2016 01	01 01
226-114	AMETHYST	TOPAZ	RH	08/31/2016 01	01 01
226-115	AMETHYST	RUBY	RH	08/31/2016 01	01 01
226-116	AMETHYST	RUBY	RH	08/31/2016 01	01 01
226-117	AMETHYST	RUBY	RH	08/31/2016 01	01 01
226-118	AMETHYST	RUBY	RH	08/13/2016 01	01 01
226-119	AMETHYST	RUBY	RH	08/31/2016 01	01 01
226-120	AMETHYST	RUBY	RH	08/31/2016 01	01 01
226-121	RUBY	LAKESHORE PK	RH	08/31/2016 01	01 01
226-122	RUBY	LAKESHORE PK	RH	08/31/2016 01	01 01
226-123	LAKESHORE PK	GARNET	RH	09/01/2016 01	01 01
226-124	LAKESHORE PK	RUBY	RH	09/01/2016 01	01 01
226-125	LAKESHORE PK	RUBY	RH	09/01/2016 01	01 01
226-126	LAKESHORE DR	TOPAZ	RH	09/02/2016 01	01 01

226-129	LAKESHORE PK	RUBY	RH	09/02/2016 01	01 01
226-134	LAKESHORE DR	LAKE AV	JY	09/14/2016 01	01 01
226-135	ROBERT E LEE BL	CANAL BL	JY	09/14/2016 01	01 01
227-001	ROBERT E LEE BL	GEN HAIG	RH	09/02/2016 01	01 01
227-004	GEN HAIG	ROBERT E LEE BL	RH	09/02/2016 01	01 01
227-005	GEN HAIG	EMERALD	RH	09/02/2016 01	01 01
227-006	EMERALD	GEN HAIG	RH	09/02/2016 01	01 01
227-007	EMERALD	GEN HAIG	RH	09/02/2016 01	01 01
227-008	EMERALD	GEN HAIG	RH	09/02/2016 01	01 01
227-009	EMERALD	GEN HAIG	RH	09/02/2016 01	01 01
227-010	GEN HAIG	TURQUOISE	RH	09/02/2016 01	01 01
227-011	TURQUOISE	JADE	RH	09/02/2016 01	01 01
227-012	TURQUOISE	AGATE	RH	09/02/2016 01	01 01
227-013	TURQUOISE	AGATE	RH	09/02/2016 01	01 01
227-014	GEN HAIG	TURQUOISE	RH	09/13/2016 01	01 01
227-015	GEN HAIG	JEWEL	RH	09/13/2016 01	01 01
227-016	GEN HAIG	JEWEL	RH	09/13/2016 01	01 01
227-017	GEN HAIG	JEWEL	RH	09/13/2016 01	01 01
227-018	GEN HAIG	JEWEL	RH	09/13/2016 01	01 01
227-019	JADE	TURQUOISE	RH	09/13/2016 01	01 01
227-020	JADE	JEWEL	RH	09/13/2016 01	01 01
227-021	JADE	JEWEL	RH	09/13/2016 01	01 01
227-022	JADE	JEWEL	RH	09/13/2016 01	01 01
227-023	JADE	JEWEL	RH	09/13/2016 01	01 01
227-024	AGATE	TURQUOISE	RH	09/13/2016 01	01 01
227-025	AGATE	JEWEL	RH	09/13/2016 01	01 01
227-026	AGATE	JEWEL	RH	09/13/2016 01	01 01
227-027	AGATE	JEWEL	RH	09/13/2016 01	01 01
227-028	AGATE	JEWEL	RH	09/13/2016 01	01 01
227-029	AGATE	JEWEL	JY	09/14/2016 01	01 01
227-030	JEWEL	AGATE	JY	09/14/2016 01	01 01
227-031	JEWEL	JADE	JY	09/14/2016 01	01 01
227-032	GEN HAIG	CRYSTAL	JY	09/14/2016 01	01 01
227-033	CRYSTAL	GEN HAIG	JY	09/14/2016 01	01 01
227-034	CRYSTAL	AMETHYST	JY	09/14/2016 01	01 01
227-035	CRYSTAL	AMETHYST	RH	09/19/2016 01	01 01
227-036	CRYSTAL	AMETHYST	RH	09/19/2016 01	01 01
227-037	CRYSTAL	AMETHYST	RH	09/19/2016 01	01 01
227-038	CRYSTAL	GEN HAIG	RH	09/19/2016 01	01 01
227-039	CRYSTAL	GEN HAIG	RH	09/19/2016 01	01 01
227-040	CRYSTAL	GEN HAIG	RH	09/19/2016 01	01 01
227-041	CRYSTAL	GEN HAIG	RH	09/19/2016 01	01 01
227-042	GEN HAIG	TOPAZ	RH	09/19/2016 01	01 01
227-043	TOPAZ	TOPAZ	RH	09/19/2016 01	01 01
227-044	TOPAZ	AMETHYST	RH	09/19/2016 01	01 01
227-045	TOPAZ	AMETHYST	RH	09/19/2016 01	01 01
227-046	TOPAZ	AMETHYST	RH	09/19/2016 01	01 01
227-047	TOPAZ	GEN HAIG	RH	09/19/2016 01	01 01
227-048	TOPAZ	GEN HAIG	RH	09/19/2016 01	01 01
227-049	TOPAZ	GEN HAIG	RH	09/19/2016 01	01 01
227-050	GEN HAIG	AMETHYST	RH	09/20/2016 01	01 01
227-051	AMETHYST	GEN HAIG	RH	09/20/2016 01	01 01
227-052	AMETHYST	GEN HAIG	RH	09/20/2016 01	01 01
227-053	AMETHYST	GEN HAIG	RH	09/20/2016 01	01 01
227-054	AMETHYST	GEN HAIG	RH	09/20/2016 01	01 01
227-055	AMETHYST	GEN HAIG	RH	09/20/2016 01	01 01

227-056	AMETHYST	GEN HAIG	RH	09/20/2016 01	01 01
227-057	LAKESHORE PK	AMETHYST	RH	09/20/2016 01	01 01
227-058	LAKESHORE PK	AMETHYST	RH	09/20/2016 01	01 01
227-059	LAKESHORE PK	AMETHYST	RH	09/20/2016 01	01 01
227-060	LAKESHORE PK	AMETHYST	RH	09/20/2016 01	01 01
227-061	LAKESHORE PK	AMETHYST	RH	09/20/2016 01	01 01
227-062	LAKESHORE PK	AMETHYST	RH	09/20/2016 01	01 01
227-068	ROBERT E LEE BL	RING	RH	09/20/2016 01	01 01
227-069	ROBERT E LEE BL	RING	RH	09/20/2016 01	01 01
227-070	ROBERT E LEE BL	CANAL BL	RH	09/21/2016 01	01 01
227-071	ROBERT E LEE BL	CANAL BL	RH	09/21/2016 01	01 01
227-074	GEM	RING	RH	09/21/2016 01	01 01
227-075	RING	GEM	RH	09/21/2016 01	01 01
227-076	RING	CANAL BL	RH	09/21/2016 01	01 01
227-077	RING	CANAL BL	RH	09/21/2016 01	01 01
227-078	CANAL BL	RING	RH	09/21/2016 01	01 01
227-079	CANAL BL	JEWEL	RH	09/21/2016 01	01 01
227-080	CANAL BL	JEWEL	RH	09/21/2016 01	01 01
227-081	CANAL BL	JEWEL	RH	09/21/2016 01	01 01
227-082	CANAL BL	AMETHYST	RH	09/21/2016 01	01 01
227-083	GEM	EMERALD	RH	09/21/2016 01	01 01
227-084	EMERALD	GEM	RH	09/21/2016 01	01 01
227-085	EMERALD	GEM	RH	09/21/2016 01	01 01
227-086	EMERALD	GEM	RH	09/16/2016 01	01 01
227-087	EMERALD	GEM	RH	09/26/2016 01	01 01
227-088	EMERALD	GEM	RH	09/26/2016 01	01 01
227-089	GEM	TURQUOISE	RH	09/26/2016 01	01 01
227-090	TURQUOISE	GEM	RH	09/26/2016 01	01 01
227-091	TURQUOISE	GEM	RH	09/26/2016 01	01 01
227-092	TURQUOISE	GEM	RH	09/26/2016 01	01 01
227-093	AMBER	GEM	RH	09/26/2016 01	01 01
227-094	AMBER	GEM	RH	09/26/2016 01	01 01
227-095	AMBER	GEM	RH	09/26/2016 01	01 01
227-096	AMBER	JEWEL	JY	09/27/2016 01	01 01
227-097	JEWEL	AMBER	JY	09/27/2016 01	01 01
227-098	JEWEL	AMBER	JY	09/27/2016 01	01 01
227-099	SARDONYX	GEM	JY	09/27/2016 01	01 01
227-100	SARDONYX	GEM	JY	09/27/2016 01	01 01
227-101	SARDONYX	GEM	JY	09/27/2016 01	01 01
227-102	SARDONYX	GEM	RH	10/11/2016 01	01 01
227-103	SARDONYX	JEWEL	RH	10/11/2016 01	01 01
227-104	SARDONYX	JEWEL	RH	10/11/2016 01	01 01
227-105	SARDONYX	CRYSTAL	RH	10/11/2016 01	01 01
227-106	CRYSTAL	SARDONYX	RH	10/11/2016 01	01 01
227-107	CRYSTAL	SARDONYX	RH	10/11/2016 01	01 01
227-108	CRYSTAL	SARDONYX	RH	10/11/2016 01	01 01
227-109	CRYSTAL	SARDONYX	RH	10/11/2016 01	01 01
227-110	SARDONYX	TOPAZ	RH	10/11/2016 01	01 01
227-111	TOPAZ	SARDONYX	RH	10/11/2016 01	01 01
227-112	TOPAZ	SARDONYX	RH	10/11/2016 01	01 01
227-113	TOPAZ	SARDONYX	RH	10/11/2016 01	01 01
227-114	TOPAZ	SARDONYX	RH	10/11/2016 01	01 01
227-115	SARDONYX	AMETHYST	RH	10/11/2016 01	01 01
227-116	SARDONYX	AMETHYST	RH	10/11/2016 01	01 01
227-117	AMETHYST	SARDONYX	RH	10/11/2016 01	01 01
227-118	AMETHYST	SARDONYX	RH	10/13/2016 01	01 01

227-119	AMETHYST	SARDONYX	RH	10/13/2016 01	01 01
227-120	SARDONYX	AMETHYST	RH	10/13/2016 01	01 01
227-121	SARDONYX	AMETHYST	RH	10/13/2016 01	01 01
227-122	LAKESHORE PK	AMETHYST	RH	10/13/2016 01	01 01
227-123	LAKESHORE PK	AMETHYST	RH	10/13/2016 01	01 01
227-124	LAKESHORE PK	AMETHYST	RH	10/13/2016 01	01 01
227-125	LAKESHORE PK	AMETHYST	RH	10/13/2016 01	01 01
227-126	LAKESHORE PK	AMETHYST	RH	10/13/2016 01	01 01
228-001	ST LOUIS	CITY PARK AV	RH	10/13/2016 01	01 01
228-002	ST LOUIS	CITY PARK AV	RH	10/13/2016 01	01 01
228-003	ST LOUIS	CITY PARK AV	RH	10/13/2016 01	01 01
228-004	ST LOUIS	VIRGINIA	RH	10/13/2016 01	01 01
228-005	ST LOUIS	VIRGINIA	RH	10/13/2016 01	01 01
228-012	VIRGINIA	BIENVILLE	RH	10/14/2016 01	01 01
228-013	CONTI	ROSEDALE DR	TRI	10/14/2016 01	01 01
228-014	CITY PARK AV	VIRGINIA	AW	10/14/2016 01	01 01
228-015	CITY PARK AV	CANAL BL	RH	10/14/2016 01	01 01
228-016	CANAL BL	ROSEDALE DR	RH	10/14/2016 01	01 01
228-017	CANAL BL	ST LOUIS	RH	10/14/2016 01	01 01
228-018	CANAL BL	ST LOUIS	RH	10/14/2016 01	01 01
228-019	CANAL BL	ROSEDALE DR	RH	10/14/2016 01	01 01
228-020	CANAL BL	ROSEDALE DR	RH	10/14/2016 01	01 01
228-021	CANAL BL	ROSEDALE DR	RH	10/14/2016 01	01 01
228-022	CANAL BL	ROSEDALE DR	RH	10/14/2016 01	01 01
228-023	ROSEDALE DR	CONTI	RH	10/14/2016 01	01 01
229-001	NAVARRE AV	MARSHALL FOCH	RH	10/14/2016 01	01 01
229-002	NAVARRE AV	W PARK PL	RH	10/14/2016 01	01 01
229-003	NAVARRE AV	ORLEANS AV	RH	10/14/2016 01	01 01
229-004	NAVARRE AV	W PARK PL	RH	10/14/2016 01	01 01
229-005	NAVARRE AV	ORLEANS AV	RH	10/14/2016 01	01 01
229-006	ORLEANS AV	NAVARRE AV	RH	10/14/2016 01	01 01
229-007	ORLEANS AV	NAVARRE AV	RH	10/14/2016 01	01 01
229-008	ORLEANS AV	NAVARRE AV	RH	10/14/2016 01	01 01
229-009	ORLEANS AV	CITY PARK AV	RH	10/14/2016 01	01 01
229-010	CITY PARK AV	TOULOUSE	RH	10/14/2016 01	01 01
229-011	CITY PARK AV	N ANTHONY	RH	10/14/2016 01	01 01
230-001	VICKSBURG	FLORIDA BL	RH	10/14/2016 01	01 01
230-002	FLORIDA BL	ADA PL	JY	10/28/2016 01	04 01
230-003	FLORIDA BL	ADA PL	JY	10/28/2016 01	01 01
230-004	FLORIDA BL	ADA PL	JY	10/28/2016 01	01 01
230-005	FLORIDA BL	CHARLES PL	JY	10/28/2016 01	01 01
230-006	CHARLES PL	FLORIDA BL	JY	10/28/2016 01	01 01
230-007	FLORIDA BL	GEN DIAZ	JY	10/28/2016 01	01 01
230-008	GEN DIAZ	FLORIDA BL	JY	10/28/2016 01	01 01
230-011	FLORIDA BL	MARSHALL FOCH	JY	10/28/2016 01	01 01
230-012	FLORIDA BL	MARSHALL FOCH	JY	10/28/2016 01	01 01
230-013	FLORIDA BL	GEN HAIG	JY	10/28/2016 01	01 01
230-014	FLORIDA BL	GEN HAIG	JY	10/28/2016 01	01 01
230-015	GEN HAIG	FLORIDA BL	JY	10/28/2016 01	01 01
230-016	GEN HAIG	FLORIDA BL	JY	10/28/2016 01	01 01
230-017	GEN HAIG	COSINO PL	JY	10/28/2016 01	01 01
230-018	GEN HAIG	COSINO PL	JY	10/28/2016 01	01 01
230-019	GEN HAIG	COSINO PL	JY	11/01/2016 01	01 01
230-020	GEN HAIG	COSINO PL	RH	11/01/2016 01	01 01
230-021	ADA PL	FLORIDA BL	RH	11/01/2016 01	01 01
230-022	ADA PL	FLORIDA BL	JY	10/28/2016 01	01 01

230-023	ADA PL	FLORIDA BL	JY	10/28/2016 01	01 01
230-024	ADA PL	FLORIDA BL	JY	10/28/2016 01	01 01
230-025	ADA PL	FLORIDA BL	JY	10/28/2016 01	01 01
230-026	ADA PL	FLORIDA BL	JY	10/28/2016 01	01 01
230-027	ADA PL	FLORIDA BL	JY	10/28/2016 01	01 01
230-028	ADA PL	FLORIDA BL	RH	11/01/2016 01	01 01
230-029	HOMEDALE	CANAL ROADWAY	RH	11/01/2016 01	01 01
230-030	HOMEDALE	VICKSBURG	RH	11/01/2016 01	01 01
230-032	VICKSBURG	HOMEDALE	RH	11/01/2016 01	01 01
230-033	VICKSBURG	PONTALBA	RH	11/01/2016 01	01 01
230-034	PONTALBA	VICKSBURG	RH	11/01/2016 01	01 01
230-035	VICKSBURG	HIDALGO	RH	11/01/2016 01	01 01
230-036	HIDALGO	CANAL BL	RH	11/01/2016 01	01 01
230-037	HOMEDALE AV	VICKSBURG	RH	11/01/2016 01	01 01
230-038	HOMEDALE AV	GEN DIAZ	RH	11/01/2016 01	01 01
230-039	GEN DIAZ	LEMOYNE	RH	11/01/2016 01	01 01
230-040	LEMOYNE	GEN DIAZ	RH	11/01/2016 01	01 01
230-041	LEMOYNE	MARSHALL FOCH	RH	11/01/2016 01	01 01
230-042	HOMEDALE AV	MARSHALL FOCH	RH	11/01/2016 01	01 01
230-043	MARSHALL FOCH	N PARK PL	RH	11/01/2016 01	01 01
230-044	MARSHALL FOCH	N PARK PL	RH	11/01/2016 01	01 01
230-046	MARSHALL FOCH	DALE CT	RH	11/01/2016 01	01 01
230-047	MARSHALL FOCH	FLORIDA BL	RH	11/01/2016 01	01 01
230-048	MARSHALL FOCH	FLORIDA BL	REW	10/31/2016 01	01 01
230-050	DALE CT	MARSHALL FOCH	REW	10/31/2016 01	01 01
230-051	N PARK PL	W PARK PL	REW	10/31/2016 01	01 01
230-052	N PARK PL	MIDDLE PARK PL	REW	10/31/2016 01	01 01
230-053	MIDDLE PARK PL	N PARK PL	REW	10/31/2016 01	01 01
230-054	N PARK PL	MIDDLE PARK PL	REW	10/31/2016 01	01 01
230-055	MIDDLE PARK PL	N PARK PL	RH	11/02/2016 01	01 01
230-056	N PARK PL	E PARK PL	RH	11/02/2016 01	01 01
230-057	E PARK PL	N PARK PL	RH	11/02/2016 01	01 01
230-058	W PARK PL	S PARK PL	RH	11/02/2016 01	01 01
230-059	S PARK PL	ORLEANS AV	RH	11/02/2016 01	01 01
230-060	W PARK PL	CENTRAL PARK PL	RH	11/02/2016 01	01 01
230-061	W PARK PL	PONTALBA	RH	11/02/2016 01	01 01
230-062	CENTRAL PARK PL	MIDDLE PARK PL	RH	11/02/2016 01	01 01
230-063	MIDDLE PARK PL	CENTRAL PARK PL	RH	11/02/2016 01	01 01
230-064	ORLEANS AV	S PARK PL	RH	11/02/2016 01	01 01
230-065	ORLEANS AV	CENTRAL PARK PL	RH	11/02/2016 01	01 01
230-066	ORLEANS AV	CENTRAL PARK PL	RH	11/02/2016 01	01 01
230-067	ORLEANS AV	CENTRAL PARK PL	RCO	10/28/2016 01	04 01
230-068	ORLEANS AV	FLORIDA BL	RCO	10/28/2016 01	04 01
230-069	ORLEANS AV	FLORIDA BL	RCO	10/28/2016 01	04 01
230-070	ORLEANS AV	FLORIDA BL	RCO	10/28/2016 01	04 01
230-071	CENTRAL PARK PL	E PARK PL	RCO	10/28/2016 01	04 01
230-072	E PARK PL	CENTRAL PARK PL	RCO	10/28/2016 01	04 01
230-073	CENTRAL PARK PL	MIDDLE PARK PL	RCO	10/28/2016 01	04 01
230-074	E PARK PL	CENTRAL PARK PL	RCO	10/28/2016 01	04 01
230-075	PONTALBA	GEN DIAZ	RCO	10/28/2016 01	04 01
230-076	GEN DIAZ	HOMEDALE	RCO	10/25/2016 01	04 01
230-077	PONTALBA	MARSHALL FOCH	RCO	10/28/2016 01	04 01
230-078	MARSHALL FOCH	HOMEDALE	RCO	10/28/2016 01	04 01
230-079	MARSHALL FOCH	HOMEDALE AV	RCO	10/28/2016 01	04 01
230-080	MARSHALL FOCH	PONTALBA	RCO	10/28/2016 01	04 01
230-081	PONTALBA	W PARK PL	RCO	10/28/2016 01	04 01

230-082	PONTALBA	W PARK PL	RCO	10/28/2016 01	04 01
230-083	W PARK PL	N PARK PL	RCO	10/28/2016 01	04 01
230-084	HIDALGO	GEN DIAZ	RCO	10/28/2016 01	04 01
230-085	HIDALGO	MARSHALL FOCH	RCO	10/28/2016 01	04 01
230-086	MARSHALL FOCH	NAVARRE AV	RCO	10/28/2016 01	04 01
230-087	HIDALGO	W PARK PL	RCO	10/28/2016 01	04 01
230-088	MEMBURG AL	FLORIDA BL	RCO	10/28/2016 01	04 01
230-089	LOUPHIS AL	FLORIDA BL	RCO	10/28/2016 01	04 01
230-091	E PARK PL	N PARK PL	RCO	10/28/2016 01	04 01
231-001	BROOKS	MEMBURG AL	RCO	10/28/2016 01	04 01
231-002	MEMBURG AL	BROOKS	RCO	10/28/2016 01	04 01
231-004	LOUPHIS AL	BROOKS	RCO	10/28/2016 01	04 01
231-007	BROOKS	GEN DIAZ	RCO	10/29/2016 01	04 01
231-008	BROOKS	GEN DIAZ	RCO	10/28/2016 01	01 01
231-009	BROOKS	ANTLOU AL	RCO	10/29/2016 01	04 01
231-011	ANTLOU AL	BROOKS	RCO	10/24/2016 01	04 01
231-013	BROOKS	MARSHALL FOCH	RCO	10/29/2016 01	04 01
231-014	MARSHALL FOCH	BROOKS	RCO	10/29/2016 01	04 01
231-015	BROOKS	MARSHAL FOCH-ARGONNE AL	RCO	10/29/2016 01	04 01
231-016	MARSHAL FOCH-ARGONNE AL	BROOKS	RCO	10/29/2016 01	04 01
231-017	MARSHAL FOCH-ARGONNE AL	KENILWORTH	RCO	10/28/2016 01	04 01
231-018	BROOKS	ARGONNE	RCO	10/29/2016 01	04 01
231-019	ARGONNE BL	BROOKS	RCO	10/29/2016 01	04 01
231-020	ARGONNE BL	KENILWORTH	RCO	10/29/2016 01	04 01
231-021	ARGONNE BL	KENILWORTH	RCO	10/29/2016 01	04 01
231-022	BROOKS	GEN HAIG	RCO	10/29/2016 01	04 01
231-023	GEN HAIG	BROOKS	RCO	10/29/2016 01	04 01
231-024	GEN HAIG	BROOKS	RCO	10/29/2016 01	04 01
231-025	GEN HAIG	KENILWORTH	RCO	10/29/2016 01	04 01
231-026	GEN HAIG	KENILWORTH	RCO	10/29/2016 01	04 01
231-027	GEN HAIG	FLORIDA BL	RCO	10/29/2016 01	04 01
231-028	SOUTHERN PAC RR	KENILWORTH	RCO	10/29/2016 01	04 01
231-029	BROOKS	ORLEANS AV	RCO	10/29/2016 01	04 01
231-033	KENILWORTH	VICKSBURG	RCO	10/29/2016 01	04 01
231-034	MEMBURG AL	KENILWORTH	RCO	10/29/2016 01	04 01
231-035	MEMBURG AL	BROOKS	RCO	10/29/2016 01	04 01
231-036	KENILWORTH	LOUPHIS AL	RCO	10/30/2016 01	04 01
231-037	KENILWORTH	GEN DIAZ	RCO	10/30/2016 01	04 01
231-038	MEMBURG AL	I-610	RCO	10/30/2016 01	04 01
231-039	LOUPHIS AL	FLORIDA BL	RCO	10/30/2016 01	04 01
231-040	GEN DIAZ	FLORIDA BL	RCO	10/30/2016 01	04 01
231-041	GEN DIAZ	FLORIDA BL	RCO	10/30/2016 01	04 01
231-042	ANTLOU AL	FLORIDA BL	RCO	10/30/2016 01	04 01
231-043	MARSHAL FOCH-ARGONNE AL	FLORIDA BL	RCO	10/30/2016 01	04 01
231-045	PETROL AL	FLORIDA BL	RCO	10/30/2016 01	04 01
232-001	GERMAIN	MEMBURG AL	RCO	10/30/2016 01	04 01
232-002	MEMBURG AL	GERMAIN	RCO	10/30/2016 01	04 01
232-005	GERMAIN	MEMPHIS	RCO	10/30/2016 01	04 01
232-006	GERMAIN	LOUPHIS AL	RCO	10/30/2016 01	04 01
232-007	LOUPHIS AL	GERMAIN	RCO	10/30/2016 01	04 01
232-008	LOUPHIS AL	GERMAIN	RCO	10/30/2016 01	04 01
232-009	LOUPHIS AL	POLK	RCO	10/30/2016 01	04 01
232-010	LOUPHIS AL	POLK	RCO	10/30/2016 01	04 01
232-011	POLK	MEMPHIS	RCO	10/30/2016 01	04 01
232-013	GERMAIN	ANTLOU AL	RCO	10/30/2016 01	04 01
232-014	ANTLOU AL	GERMAIN	RCO	10/30/2016 01	04 01

232-015	ANTLOU AL	GERMAIN	RCO	10/30/2016 01	04 01
232-017	ANTLOU AL	POLK	RCO	10/30/2016 01	04 01
232-019	GERMAIN	MARSHAL FOCH-ARGONNE AL	RCO	10/30/2016 01	04 01
232-020	MARSHAL FOCH-ARGONNE AL	GERMAIN	RCO	10/30/2016 01	04 01
232-021	MARSHAL FOCH-ARGONNE AL	GERMAIN	RCO	10/30/2016 01	04 01
232-023	MARSHAL FOCH-ARGONNE AL	POLK	RCO	10/31/2016 01	04 01
232-024	POLK	MARSHALL FOCH	RCO	10/31/2016 01	04 01
232-025	POLK	ARGONNE	RCO	10/31/2016 01	04 01
232-026	GERMAIN	ARGONNE BL	RCO	10/31/2016 01	04 01
232-027	GERMAIN	ARGONNE BL	RCO	10/31/2016 01	04 01
232-028	ARGONNE BL	GERMAIN	RCO	10/31/2016 01	04 01
232-029	GERMAIN	ARGONNE BL	RCO	10/31/2016 01	04 01
232-030	ARGONNE BL	GERMAIN	RCO	10/31/2016 01	04 01
232-031	ARGONNE BL	POLK	RCO	10/31/2016 01	04 01
232-032	GERMAIN	GEN HAIG	RCO	10/31/2016 01	04 01
232-033	GEN HAIG	GERMAIN	RCO	10/31/2016 01	04 01
232-034	GEN HAIG	GERMAIN	RCO	10/31/2016 01	04 01
232-035	GEN HAIG	POLK	RCO	10/31/2016 01	04 01
232-037	POLK	ORLEANS	RCO	10/31/2016 01	04 01
232-038	GERMAIN	ORLEANS	RCO	10/31/2016 01	04 01
232-039	ORLEANS AV	GERMAIN	RCO	10/31/2016 01	04 01
232-042	ORLEANS AV	POLK	RCO	10/31/2016 01	04 01
232-043	GEN HAIG	POLK	RCO	10/31/2016 01	04 01
232-044	ARGONNE BL	POLK	RCO	10/31/2016 01	04 01
232-045	MARSHALL FOCH	POLK	RCO	10/31/2016 01	04 01
232-047	ANTLOU AL	POLK	RCO	10/31/2016 01	04 01
232-049	LOUPHIS AL	POLK	RCO	10/31/2016 01	04 01
232-050	MEMBURG AL	POLK	RCO	10/31/2016 01	04 01
233-001	GEN HAIG	BRAGG	RCO	10/31/2016 01	04 01
233-003	BRAGG	PETROL AL	RCO	10/31/2016 01	04 01
233-004	GEN HAIG	BRAGG	RCO	10/31/2016 01	04 01
233-005	GEN HAIG	W HARRISON AV	RCO	10/31/2016 01	04 01
233-006	HARRISON AV	GEN HAIG	RCO	11/03/2016 01	04 01
233-007	HARRISON AV	GEN HAIG	RCO	11/03/2016 01	04 01
233-008	ORLEANS AV	BRAGG	RCO	11/03/2016 01	04 01
233-009	ORLEANS AV	BRAGG	RCO	11/03/2016 01	04 01
233-010	ORLEANS AV	W HARRISON AV	RCO	11/03/2016 01	04 01
233-011	ARGONNE BL	BRAGG	RCO	11/03/2016 01	04 01
233-012	ARGONNE BL	BRAGG	RCO	11/03/2016 01	04 01
233-013	ARGONNE BL	HARRISON AV	RCO	11/03/2016 01	04 01
233-014	HARRISON AV	ARGONNE BL	RCO	11/03/2016 01	04 01
233-015	HARRISON AV	MARSHALL FOCH	RCO	11/03/2016 01	04 01
233-016	ORLEANS AV	FRENCH	RCO	11/03/2016 01	04 01
233-017	GEN HAIG	FRENCH	RCO	11/03/2016 01	04 01
233-018	FRENCH	ARGONNE BL	RCO	11/03/2016 01	04 01
233-019	ARGONNE BL	FRENCH	RCO	11/03/2016 01	04 01
233-020	FRENCH	ARGONNE	RCO	11/03/2016 01	04 01
233-021	FRENCH	ARGONNE BL	RCO	11/03/2016 01	04 01
233-022	FRENCH	MARSHAL FOCH-ARGONNE AL	RCO	11/03/2016 01	04 01
233-023	MARSHAL FOCH-ARGONNE AL	FRENCH	RCO	11/03/2016 01	01 01
233-024	MARSHAL FOCH-ARGONNE AL	HARRISON AV	RCO	11/30/2016 01	04 01
233-025	ANTLOU AL	FRENCH	RCO	11/03/2016 01	04 01
233-026	FRENCH	GEN DIAZ	RCO	11/03/2016 01	04 01
233-027	ANTLOU AL	FRENCH	RCO	11/03/2016 01	04 01
233-028	ANTLOU AL	HARRISON AV	RCO	11/03/2016 01	04 01
233-029	FRENCH	HARRISON CT	RCO	11/03/2016 01	04 01

233-030	FRENCH	GEN DIAZ	RCO	11/03/2016 01	04 01
233-031	FRENCH	MEMPHIS	RCO	11/03/2016 01	04 01
233-032	HARRISON CT	HARRISON AV	RCO	11/03/2016 01	01 01
233-033	HARRISON CT	HARRISON AV	RCO	11/03/2016 01	04 01
233-034	MEMBURG AL	FRENCH	RCO	11/30/2016 01	04 01
233-035	FRENCH	VICKSBURG	RCO	11/04/2016 01	04 01
233-036	FRENCH	MEMPHIS	RCO	11/04/2016 01	04 01
233-038	MEMBURG AL	HARRISON AV	RCO	11/04/2016 01	04 01
233-039	HARRISON AV	MEMPHIS	RCO	11/04/2016 01	04 01
233-040	MEMPHIS	BRAGG	RCO	11/04/2016 01	04 01
233-041	MEMPHIS	BRAGG	RCO	11/04/2016 01	04 01
233-042	MEMPHIS	HARRISON AV	RCO	11/04/2016 01	04 01
233-043	HARRISON AV	MEMPHIS	RCO	11/04/2016 01	04 01
233-044	GEN DIAZ	BRAGG	RCO	11/04/2016 01	04 01
233-045	GEN DIAZ	BRAGG	RCO	11/04/2016 01	04 01
233-046	GEN DIAZ	HARRISON AV	RCO	11/04/2016 01	04 01
233-049	MARSHALL FOCH	BRAGG	RCO	11/04/2016 04	04 01
233-050	MARSHALL FOCH	BRAGG	RCO	11/04/2016 01	04 01
233-051	MARSHALL FOCH	HARRISON AV	RCO	11/04/2016 01	04 01
234-001	GEN HAIG	PORTEOUS	RCO	11/07/2016 01	04 01
234-002	GEN HAIG	PORTEOUS	RCO	11/07/2016 01	04 01
234-003	PORTEOUS	ORLEANS AL	RCO	11/07/2016 01	04 01
234-004	GEN HAIG	PORTEOUS	RCO	11/07/2016 01	04 01
234-005	GEN HAIG	LANE	RCO	11/07/2016 01	04 01
234-006	GEN HAIG	LANE	RCO	11/07/2016 01	04 01
234-007	GEN HAIG	LANE	RCO	11/07/2016 01	04 01
234-008	LANE	ORLEANS AV	RCO	11/07/2016 01	04 01
234-009	ORLEANS AV	LANE	RCO	11/07/2016 01	04 01
234-010	ORLEANS AV	PORTEOUS	RCO	11/07/2016 01	04 01
234-011	ORLEANS AV	PORTEOUS	RCO	11/07/2016 01	04 01
234-012	ORLEANS AV	LANE	RCO	11/07/2016 01	04 01
234-013	ORLEANS AV	LANE	RCO	11/07/2016 01	04 01
234-014	ARGONNE BL	PORTEOUS	RCO	11/07/2016 01	01 01
234-015	ARGONNE BL	PORTEOUS	RCO	11/07/2016 01	01 01
234-016	ARGONNE BL	PORTEOUS	RCO	11/07/2016 01	04 01
234-017	ARGONNE BL	LANE	RCO	11/07/2016 01	01 01
234-018	ARGONNE BL	LANE	RCO	11/07/2016 01	04 01
234-019	MARSHALL FOCH	PORTEOUS	RCO	11/07/2016 01	04 01
234-020	MARSHALL FOCH	PORTEOUS	RCO	11/07/2016 01	04 01
234-021	MARSHALL FOCH	PORTEOUS	RCO	11/05/2016 01	04 01
234-022	MARSHALL FOCH	LANE	RCO	11/08/2016 01	04 01
234-023	GEN DIAZ	PORTEOUS	RCO	11/08/2016 01	04 01
234-024	GEN DIAZ	PORTEOUS	RCO	11/08/2016 01	04 01
234-025	GEN DIAZ	PORTEOUS	RCO	11/08/2016 01	04 01
234-026	GEN DIAZ	PORTEOUS	RCO	11/08/2016 01	04 01
234-027	GEN DIAZ	LANE	RCO	11/08/2016 01	04 01
234-028	MEMPHIS	PORTEOUS	RCO	11/08/2016 01	04 01
234-029	MEMPHIS	PORTEOUS	RCO	11/05/2016 01	04 01
234-030	MEMPHIS	PORTEOUS	RCO	11/08/2016 01	04 01
234-031	MEMPHIS	LANE	RCO	11/08/2016 01	04 01
234-032	MEMPHIS	LANE	RCO	11/08/2016 01	04 01
234-033	LANE	GEN DIAZ	RCO	11/08/2016 01	04 01
234-034	GEN DIAZ	LANE	RCO	11/08/2016 01	04 01
234-035	LANE	MARSHALL FOCH	RCO	11/08/2016 01	04 01
234-036	MARSHALL FOCH	LANE	RCO	11/08/2016 01	04 01
235-001	MEMPHIS	FILMORE	RCO	11/08/2016 01	04 01

235-003	MEMPHIS	FILMORE	RCO	11/08/2016 01	04 01
235-004	MEMPHIS	FILMORE AV	RCO	11/08/2016 01	04 01
235-005	FILMORE AV	LOUPHIS AL	RCO	11/08/2016 01	04 01
235-006	LOUPHIS AL	CHAPELLE	RCO	11/08/2016 01	04 01
235-007	LOUPHIS AL	CHAPELLE	RCO	11/08/2016 01	04 01
235-008	LOUPHIS AL	CHAPELLE	RCO	11/08/2016 01	04 01
235-009	LOUPHIS AL	CHAPELLE	RCO	11/09/2016 01	04 01
235-010	LOUPHIS AL	MOUTON	RCO	11/09/2016 01	04 01
235-011	MEMPHIS	FILMORE	RCO	11/09/2016 01	04 01
235-012	FILMORE AV	MEMBURG AL	RCO	11/09/2016 01	04 01
235-013	FILMORE AV	VICKSBURG	RCO	11/04/2016 01	04 01
235-014	MEMPHIS	CHAPELLE	RCO	11/19/2016 01	04 01
235-015	MEMPHIS	CHAPELLE	RCO	11/17/2016 01	04 01
235-016	MEMPHIS	CHAPELLE	RCO	11/09/2016 01	04 01
235-017	MEMPHIS	CHAPELLE	RCO	11/09/2016 01	04 01
235-018	MEMPHIS	MOUTON	RCO	11/09/2016 01	04 01
235-019	FILMORE AV	GEN DIAZ	RCO	11/09/2016 01	04 01
235-020	GEN DIAZ	CHAPELLE	RCO	11/09/2016 01	04 01
235-021	GEN DIAZ	CHAPELLE	RCO	11/09/2016 01	04 01
235-022	CHAPELLE	MARSHALL FOCH	RCO	11/09/2016 01	04 01
235-023	GEN DIAZ	CHAPELLE	RCO	11/09/2016 01	04 01
235-024	GEN DIAZ	MOUTON	RCO	11/09/2016 01	04 01
235-025	FILMORE AV	MARSHALL FOCH	RCO	11/09/2016 01	04 01
235-026	MARSHALL FOCH	CHAPELLE	RCO	11/09/2016 01	04 01
235-027	MARSHALL FOCH	CHAPELLE	RCO	11/09/2016 01	04 01
235-028	MARSHALL FOCH	CHAPELLE	RCO	11/09/2016 01	04 01
235-029	FILMORE AV	ARGONNE	RCO	11/11/2016 01	04 01
235-031	ARGONNE BL	FILMORE AV	RCO	11/11/2016 01	04 01
235-032	ARGONNE BL	CHAPELLE	RCO	11/11/2016 01	04 01
235-033	ARGONNE BL	CHAPELLE	RCO	11/11/2016 01	04 01
235-034	ARGONNE BL	MOUTON	RCO	11/11/2016 01	04 01
235-035	FILMORE AV	ARGONNE	RCO	11/11/2016 01	04 01
235-036	ARGONNE BL	CHAPELLE	RCO	11/11/2016 01	04 01
235-037	ARGONNE BL	CHAPELLE	RCO	11/11/2016 01	04 01
235-038	ARGONNE BL	CHAPELLE	RCO	11/11/2016 01	04 01
235-039	ARGONNE BL	MOUTON	RCO	11/11/2016 01	04 01
235-040	FILMORE AV	GEN HAIG	RCO	11/11/2016 01	04 01
235-041	GEN DIAZ	CHAPELLE	RCO	11/11/2016 01	04 01
235-042	GEN HAIG	CHAPELLE	RCO	11/11/2016 01	04 01
235-043	GEN HAIG	CHAPELLE	RCO	11/11/2016 01	04 01
235-044	CHAPELLE	ARGONNE	RCO	11/11/2016 01	04 01
235-045	GEN HAIG	CHAPELLE	RCO	11/11/2016 01	04 01
235-046	FILMORE AV	PETROL AL	RCO	11/11/2016 01	04 01
235-047	PETROL AL	FILMORE AV	RCO	11/11/2016 01	04 01
235-048	FILMORE AV	ORLEANS	RCO	11/11/2016 01	04 01
235-051	PETROL AL	CHAPELLE	RCO	11/11/2016 01	04 01
235-054	MARSHALL FOCH	CHAPELLE	PT	11/21/2016 01	01 01
235-055	ARGONNE BL	CHAPELLE	PT	11/21/2016 01	01 01
235-056	ARGONNE BL	CHAPELLE	PT	11/21/2016 01	01 01
236-001	LOUPHIS AL	MOUTON	PT	11/21/2016 01	01 01
236-002	LOUPHIS AL	WALKER	PT	11/21/2016 01	01 01
236-003	WALKER	MEMPHIS	PT	11/21/2016 01	01 01
236-004	MEMPHIS	CONRAD	PT	11/21/2016 01	01 01
236-005	WALKER	GEN DIAZ	PT	11/21/2016 01	01 01
236-006	GEN DIAZ	CONRAD	PT	11/21/2016 01	01 01
236-007	CONRAD	MEMPHIS	PT	11/21/2016 01	01 01

236-008	MEMPHIS	ROBERT E LEE BL	PT	11/21/2016 01	01 01
236-009	ROBERT E LEE BL	GEN DIAZ	PT	11/21/2016 01	01 01
236-010	MOUTON	MEMBURG AL	PT	11/21/2016 01	01 01
236-011	MEMBURG AL	MOUTON	PT	11/21/2016 01	01 01
236-012	MEMBURG AL	WALKER	PT	11/21/2016 01	01 01
236-013	MARSHALL FOCH	MOUTON	PT	11/21/2016 01	01 01
236-014	MOUTON	GEN DIAZ	PT	11/21/2016 01	01 01
236-015	GEN DIAZ	MOUTON	PT	11/21/2016 01	01 01
236-016	GEN DIAZ	WALKER	PT	11/21/2016 01	01 01
236-017	MARSHALL FOCH	MOUTON	PT	11/21/2016 01	01 01
236-018	MARSHALL FOCH	WALKER	PT	11/21/2016 01	01 01
236-019	WALKER	GEN DIAZ	TC	11/21/2016 01	01 01
236-020	WALKER	ARGONNE BL	TC	11/21/2016 01	01 01
236-021	MARSHALL FOCH	CONRAD	TC	11/21/2016 01	01 01
236-022	CONRAD	GEN DIAZ	TC	11/21/2016 01	01 01
236-023	CONRAD	ARGONNE BL	TC	11/21/2016 01	01 01
236-024	MARSHALL FOCH	ROBERT E LEE BL	TC	11/21/2016 01	01 01
236-025	ROBERT E LEE BL	GEN DIAZ	TC	11/21/2016 01	01 01
236-026	ROBERT E LEE BL	ARGONNE BL	TC	11/21/2016 01	01 01
236-028	ARGONNE BL	WALKER	TC	11/21/2016 01	01 01
236-029	ARGONNE BL	WALKER	TC	11/21/2016 01	01 01
236-030	ARGONNE BL	WALKER	TC	11/21/2016 01	01 01
236-031	ARGONNE BL	WALKER	TC	11/21/2016 01	01 01
236-032	WALKER	ARGONNE BL	TC	11/21/2016 01	01 01
236-033	ARGONNE BL	WALKER	TC	11/21/2016 01	01 01
236-034	ARGONNE BL	CONRAD	RD	11/22/2016 01	01 01
236-035	ARGONNE BL	ROBERT E LEE BL	RD	11/22/2016 01	01 01
236-036	ARGONNE BL	WALKER	RD	11/22/2016 01	01 01
236-037	ARGONNE BL	CONRAD	RD	11/22/2016 01	01 01
236-038	ARGONNE BL	ROBERT E LEE BL	RD	11/22/2016 01	01 01
236-039	GEN HAIG	MOUTON	RD	11/22/2016 01	01 01
236-040	MOUTON	ARGONNE	RD	11/22/2016 01	01 01
236-041	MOUTON	ARGONNE	RD	11/22/2016 01	01 01
236-042	ARGONNE BL	MOUTON	RD	11/22/2016 01	01 01
236-043	GEN HAIG	WALKER	RD	11/22/2016 01	01 01
236-044	GEN HAIG	WALKER	RD	11/22/2016 01	01 01
236-045	GEN HAIG	ROBERT E LEE BL	RD	11/22/2016 01	01 01
236-046	GEN HAIG	ROBERT E LEE BL	RD	11/23/2016 01	01 01
236-047	ROBERT E LEE BL	ARGONNE	RD	11/23/2016 01	01 01
236-048	MOUTON	PETROL AL	RD	11/23/2016 01	01 01
236-049	PETROL AL	WALKER	RD	11/23/2016 01	01 01
236-050	PETROL AL	WALKER	RD	11/23/2016 01	01 01
236-051	WALKER	ORLEANS AV	RD	11/23/2016 01	01 01
236-052	PETROL AL	WALKER	RD	11/23/2016 01	01 01
236-053	PETROL AL	ROBERT E LEE BL	RD	11/23/2016 01	01 01
236-054	ROBERT E LEE BL	VICKSBURG	RD	11/23/2016 01	01 01
236-055	GEN DIAZ	ROBERT E LEE BL	RD	11/23/2016 01	01 01
236-056	GEN DIAZ	ROBERT E LEE BL	RD	11/23/2016 01	01 01
236-057	ROBERT E LEE BL	MEMPHIS	RD	11/23/2016 01	01 01
240-001	TAFT PL	DUMAINE	RCO	02/24/2016 01	01 01
240-002	TAFT PL	DUMAINE	RCO	02/25/2016 01	04 01
240-003	DUMAINE	WILSON DR	RCO	02/25/2016 01	04 01
240-004	WILSON DR	DELGADO DR	RCO	02/25/2016 01	04 01
240-005	WILSON DR	ELAINE PL	RCO	02/25/2016 01	01 01
240-006	ELAINE PL	W MOSS	RCO	02/25/2016 01	09 01
240-007	ELAINE PL	W MOSS	RCO	02/25/2016 01	04 01

240-009	DUMAINE	WILSON DR	RCO	02/25/2016 01	01 01
240-010	DUMAINE	HARDING DR	RCO	02/25/2016 01	04 01
240-011	HARDING DR	DUMAINE	RCO	02/25/2016 01	01 01
240-012	HARDING DR	DELGADO DR	DJ	02/26/2016 01	04 01
240-013	DUMAINE	W MOSS	DJ	02/26/2016 01	01 01
240-014	W MOSS	DUMAINE	DJ	02/26/2016 01	04 01
240-015	W MOSS	ST JOHN CT	DJ	02/26/2016 01	01 01
240-016	W MOSS	ST JOHN CT	DS	02/26/2016 01	04 01
240-017	W MOSS	ST JOHN CT	DS	02/26/2016 01	04 01
240-018	ST JOHN CT	HARDING DR	DS	02/26/2016 01	04 01
240-019	W MOSS	ST JOHN CT	DS	02/26/2016 01	01 01
240-020	N JEFFERSON DAVIS PK	HARDING DR	DS	02/26/2016 01	04 01
240-021	W MOSS	ST MARKS CT	DS	02/26/2016 01	04 01
240-022	HARDING DR	DELGADO DR	DS	02/26/2016 01	04 01
240-023	HARDING DR	DELGADO DR	DS	02/26/2016 01	01 01
240-024	HARDING DR	DELGADO DR	DS	02/26/2016 01	04 01
240-025	TAFT PL	DUMAINE	RCO	02/26/2016 01	01 01
240-026	TAFT PL	DUMAINE	DS	02/26/2016 01	01 01
240-027	TAFT PL	DELGADO DR	FB	03/01/2016 01	01 01
240-028	DELGADO DR	WILSON DR	FB	03/01/2016 01	01 01
240-029	DELGADO DR	ST MARKS CT	FB	03/02/2016 01	01 01
240-030	ST MARKS CT	W MOSS	FB	03/01/2016 01	01 01
240-031	W MOSS	N CARROLLTON AV	FB	03/01/2016 01	01 01
240-032	W MOSS	N CARROLLTON AV	FB	03/01/2016 01	01 01
240-033	W MOSS	ST MARKS CT	FB	03/01/2016 01	01 01
240-034	W MOSS	ST MARKS CT	FB	03/01/2016 01	01 01
240-035	DELGADO DR	TAFT PL	FB	03/01/2016 01	01 01
240-036	ROOSEVELT PL	DUMAINE	FB	03/01/2016 01	01 01
240-037	ROOSEVELT PL	DUMAINE	FB	03/01/2016 01	01 01
240-038	DUMAINE	OLGA	FB	03/01/2016 01	01 01
240-039	DUMAINE	TAFT PL	FB	03/01/2016 01	01 01
240-040	PICHELOUP PL	DUMAINE	FB	03/01/2016 01	01 01
240-041	PICHELOUP PL	DELGADO DR	FB	03/01/2016 01	01 01
240-042	OLGA	DUMAINE	FB	03/01/2016 01	01 01
240-043	OLGA	DUMAINE	FB	03/01/2016 01	01 01
240-044	DUMAINE	N CARROLLTON AV	FB	03/01/2016 01	01 01
240-045	IDA	N CARROLLTON AV	FB	03/01/2016 01	04 01
240-046	WILSON	DELGADO DR	FB	03/02/2016 01	01 01
266-001	ST PETER	DECATUR	AM	02/29/2016 01	04 01
266-002	ST PETER	DECATUR	AM	02/29/2016 01	04 01
266-003	ST PETER	DECATUR	AM	02/29/2016 01	04 01
266-004	DECATUR	WILKINSON	AM	02/29/2016 01	04 01
266-006	DECATUR	TOULOUSE	AM	02/29/2016 01	04 01
266-007	TOULOUSE	DECATUR	AM	03/01/2016 01	04 01
266-008	TOULOUSE	DECATUR	AM	03/01/2016 01	04 01
266-009	DECATUR	ST LOUIS	AM	03/01/2016 01	04 01
266-010	CONTI	DECATUR	AM	03/01/2016 01	04 01
266-011	DECATUR	ST LOUIS	AM	03/01/2016 01	04 01
266-013	N PETERS	CONTI	AM	03/01/2016 01	04 01
266-014	N PETERS	DECATUR	AM	03/02/2016 01	04 01
266-015	CLAY	CONTI	AM	03/02/2016 01	04 01
266-016	CONTI	N FRONT	AM	03/02/2016 01	04 01
266-017	ST ANN	DECATUR	AM	03/02/2016 01	04 01
266-018	DECATUR	MADISON	AM	03/02/2016 01	04 01
266-019	MADISON	DECATUR	AM	03/02/2016 01	04 01
266-020	DECATUR	DUMAINE	KH	03/08/2016 01	01 01

266-021	DUMAINE	DECATUR	KH	03/08/2016 01	01 01
266-022	DECATUR	DUMAINE	KH	03/08/2016 01	01 01
266-023	DUMAINE	N PETERS	KH	03/08/2016 01	01 01
266-025	DECATUR	ST LOUIS	KH	03/08/2016 01	01 01
266-026	DECATUR	TOULOUSE	RC	03/16/2016 01	01 01
267-001	ST ANN	DAUPHINE	KH	03/08/2016 01	01 01
267-002	DAUPHINE	ORLEANS AV	KH	03/09/2016 01	01 01
267-003	DAUPHINE	ST PETER	KH	03/09/2016 01	01 01
267-004	ST PETER	BOURBON	KH	03/09/2016 01	01 01
267-005	ST PETER	ROYAL	KH	03/04/2016 01	01 01
267-006	DAUPHINE	TOULOUSE	KH	03/09/2016 01	01 01
267-007	DAUPHINE	ST LOUIS	KH	03/09/2016 01	01 01
267-008	BOURBON	TOULOUSE	KH	03/09/2016 01	01 01
267-009	BOURBON	ST LOUIS	KH	03/09/2016 01	01 01
267-010	TOULOUSE	BOURBON	KH	03/09/2016 01	01 01
267-011	TOULOUSE	ROYAL	RE	03/08/2016 01	01 01
267-012	DAUPHINE	DUMAINE	RE	03/08/2016 01	01 01
267-013	ST ANN	BOURBON	RE	03/08/2016 01	01 01
267-014	BOURBON	ORLEANS AV	RE	03/08/2016 01	01 01
267-015	BOURBON	ST PETER	RE	03/08/2016 01	01 01
267-016	ORLEANS	ROYAL	RE	03/08/2016 01	01 01
267-017	BOURBON	DUMAINE	RE	03/09/2016 01	01 01
267-018	ST ANN	ROYAL	RE	03/09/2016 01	01 01
267-019	DUMAINE	ROYAL	RE	03/09/2016 01	01 01
267-020	ROYAL	PERE ANTOINE AL	RE	03/09/2016 01	01 01
267-021	PERE ANTOINE AL	CHARTRES	RE	03/09/2016 01	01 01
267-022	ROYAL	ORLEANS AL	RE	03/09/2016 01	01 01
267-023	ORLEANS AL	CABILDO AL	RE	03/09/2016 01	01 01
267-025	CABILDO AL	ST PETER	RE	03/09/2016 01	01 01
267-026	ROYAL	ST PETER	RE	03/09/2016 01	01 01
267-027	ST PETER	CHARTRES	RE	03/11/2016 01	01 01
267-028	CHARTRES	TOULOUSE	RE	03/11/2016 01	01 01
267-029	ST PETER	CHARTRES	RE	03/11/2016 01	01 01
267-030	CHARTRES	WILKINSON	RE	03/11/2016 01	01 01
267-031	WILKINSON	DECATUR	RE	03/11/2016 01	01 01
267-032	CHARTRES	TOULOUSE	RE	03/11/2016 01	01 01
267-033	CHARTRES	TOULOUSE	RE	03/11/2016 01	01 01
267-034	ROYAL	TOULOUSE	RE	03/11/2016 01	01 01
267-035	TOULOUSE	CHARTRES	RE	03/11/2016 01	01 01
267-036	CHARTRES	ST LOUIS	RE	03/11/2016 01	01 01
267-037	ROYAL	ST LOUIS	RE	03/11/2016 01	01 01
267-038	ST LOUIS	DAUPHINE	RE	03/11/2016 01	01 01
267-039	ST LOUIS	BOURBON	RE	03/11/2016 01	01 01
267-040	ST LOUIS	ROYAL	RE	03/11/2016 01	01 01
267-041	ST LOUIS	CHARTRES	RE	03/11/2016 01	01 01
267-042	ST LOUIS	CHARTRES	KH	03/14/2016 01	01 01
267-043	ST LOUIS	CHARTRES	KH	03/14/2016 01	01 01
267-044	CHARTRES	ST LOUIS	KH	03/14/2016 01	01 01
267-045	ST ANN	CHARTRES	KH	03/14/2016 01	01 01
267-046	CHARTRES	MADISON	KH	03/14/2016 01	01 01
267-047	CHARTRES	DUMAINE	KH	03/14/2016 01	01 01
267-048	DAUPHINE	CONTI	KH	03/14/2016 01	01 01
267-049	DAUPHINE	ST LOUIS	KH	03/14/2016 01	01 01
267-050	CONTI	BOURBON	KH	03/14/2016 01	01 01
267-051	BOURBON	CONTI	KH	03/14/2016 01	01 01
267-052	BOURBON	ST LOUIS	KH	03/14/2016 01	01 01

267-053	BOURBON	CONTI	KH	03/14/2016 01	01 01
267-054	CONTI	ROYAL	RE	03/16/2016 01	01 01
267-055	ROYAL	CONTI	RC	03/16/2016 01	01 01
267-056	ROYAL	ST LOUIS	KH	03/31/2016 01	01 01
267-057	ROYAL	ST LOUIS	KH	03/31/2016 01	01 01
267-058	EXCHANGE PL	CONTI	KH	03/31/2016 01	01 01
267-059	CONTI	CHARTRES	KH	03/31/2016 01	01 01
267-060	CHARTRES	ST LOUIS	KH	03/31/2016 01	01 01
267-061	CHARTRES	CONTI	KH	03/31/2016 01	01 01
267-062	CHARTRES	ST LOUIS	KH	03/31/2016 01	01 01
267-063	DAUPHINE	ST ANN	KH	03/31/2016 01	01 01
267-064	TOULOUSE	DAUPHINE	KH	03/31/2016 01	01 01
267-065	ROYAL	ST LOUIS	KH	03/31/2016 01	01 01
268-001	ST ANN	TREME	KH	03/31/2016 01	01 01
268-002	TREME	ORLEANS	KH	03/31/2016 01	01 01
268-006	ST PETER	BASIN	KH	03/31/2016 01	01 01
268-007	ST ANN	ST CLAUDE AV	KH	03/31/2016 01	01 01
268-008	ST CLAUDE AV	ST ANN	KH	03/31/2016 01	01 01
268-009	ST ANN	N RAMPART	RE	03/30/2016 01	01 01
268-010	ST ANN	N RAMPART	RE	03/30/2016 01	01 01
268-011	N RAMPART	DUMAINE	RE	03/30/2016 01	01 01
268-012	ST ANN	BURGUNDY	RE	03/31/2016 01	01 01
268-013	BURGUNDY	DUMAINE	RE	03/31/2016 01	01 01
268-014	N RAMPART	ORLEANS AV	RE	03/31/2016 01	01 01
268-015	BURGUNDY	ORLEANS AV	RE	03/31/2016 01	01 01
268-016	ORLEANS	DAUPHINE	RE	03/31/2016 01	01 01
268-017	N RAMPART	ST PETER	RE	03/31/2016 01	01 01
268-018	BURGUNDY	ST PETER	RE	03/31/2016 01	01 01
268-019	ST PETER	DAUPHINE	RE	03/31/2016 01	01 01
268-020	BURGUNDY	TOULOUSE	RE	03/31/2016 01	01 01
268-021	BURGUNDY	ST LOUIS	KH	04/14/2016 01	01 01
268-022	N RAMPART	TOULOUSE	KH	04/14/2016 01	01 01
268-023	TOULOUSE	BURGUNDY	KH	04/14/2016 01	01 01
268-024	N RAMPART	ST LOUIS	KH	04/14/2016 01	01 01
268-025	ST LOUIS	BURGUNDY	KH	04/14/2016 01	01 01
268-026	BURGUNDY	TOULOUSE	RE	04/14/2016 01	01 01
268-027	BURGUNDY	CONTI	KH	04/14/2016 01	01 01
268-031	BASIN	CONTI	KH	04/14/2016 01	01 01
268-032	BASIN	ST LOUIS	KH	04/14/2016 01	01 01
268-033	ST LOUIS	N RAMPART	KH	04/14/2016 01	01 01
268-034	ST PETER	N RAMPART	KH	04/14/2016 01	01 01
268-035	ST PETER	BASIN	KH	04/14/2016 01	01 01
268-036	BASIN	TOULOUSE	KH	04/14/2016 01	01 01
268-037	N RAMPART	TOULOUSE	KH	04/14/2016 01	01 01
268-038	TOULOUSE	BASIN	KH	04/14/2016 01	01 01
268-039	BASIN	ST LOUIS	RE	04/14/2016 01	01 01
268-040	N RAMPART	ST LOUIS	KH	04/14/2016 01	01 01
268-041	ORLEANS AV	TREME	RE	04/13/2016 01	01 01
268-042	ORLEANS	ST CLAUDE AV	RE	04/13/2016 01	01 01
268-043	BASIN	TOULOUSE	RE	04/13/2016 01	01 01
268-044	BASIN	TOULOUSE	RE	04/13/2016 01	01 01
268-045	BASIN	TOULOUSE	RE	04/13/2016 01	01 01
268-046	BASIN	TOULOUSE	RE	04/13/2016 01	01 01
268-047	BASIN	ST LOUIS	RE	04/13/2016 01	01 01
268-048	TREME	CONTI	RE	04/13/2016 01	01 01
268-049	CONTI	CROZAT	RE	04/13/2016 01	01 01

268-050	TREME	ST LOUIS	RE	04/13/2016 01	01 01
268-051	CROZAT	BASIN	RE	04/13/2016 01	01 01
268-052	CONTI	BASIN	RE	04/13/2016 01	01 01
268-053	N RAMPART	CONTI	RE	04/14/2016 01	01 01
268-054	N RAMPART	ST LOUIS	FB	04/01/2016 01	01 01
268-055	BURGUNDY	CONTI	FB	04/01/2016 01	01 01
268-056	BURGUNDY	ST LOUIS	FB	04/01/2016 01	01 01
268-057	BURGUNDY	ST LOUIS	FB	04/01/2016 01	01 01
268-058	CONTI	DAUPHINE	FB	04/01/2016 01	01 01
268-059	DUMAINE	TREME	FB	04/01/2016 01	01 01
268-061	TREME	ST ANN	JB	04/11/2016 01	04 01
268-064	CONTI	TREME	JB	04/12/2016 01	04 01
269-001	ST ANN	TREME	JB	04/11/2016 01	04 01
269-002	ST ANN	MARAIS	JB	04/11/2016 01	04 01
269-003	ST ANN	MARAIS	JB	04/11/2016 01	04 01
269-006	ST ANN	MARAIS	KJJ	04/12/2016 01	04 01
269-007	MARAIS	ST ANN	KJJ	04/12/2016 01	04 01
269-009	ST ANN	N VILLERE	KJJ	04/12/2016 01	04 01
269-010	ST ANN	N ROBERTSON	KJJ	04/12/2016 01	04 01
269-011	ST ANN	N ROBERTSON	KJJ	04/12/2016 01	04 01
269-012	N ROBERTSON	DUMAINE	KJJ	04/12/2016 01	04 01
269-013	DUMAINE	N ROBERTSON	KJJ	04/12/2016 01	04 01
269-014	DUMAINE	N VILLERE	KJJ	04/12/2016 01	04 01
269-015	N VILLERE	ST ANN	KJJ	04/12/2016 01	04 01
269-016	MARAIS	DUMAINE	KJJ	04/12/2016 01	04 01
269-018	N ROBERTSON	DUMAINE	KJJ	04/12/2016 01	04 01
269-019	DUMAINE	N VILLERE	KJJ	04/12/2016 01	04 01
269-020	N VILLERE	ST PHILIP	KJJ	04/12/2016 01	04 01
269-021	DUMAINE	N ROBERTSON	RCO	04/07/2016 01	04 01
269-022	DUMAINE	N CLAIBORNE AV	RCO	04/07/2016 01	04 01
269-023	DUMAINE	N CLAIBORNE AV	RCO	04/07/2016 01	04 01
269-024	N CLAIBORNE AV	DUMAINE	RCO	04/07/2016 01	04 01
269-025	N CLAIBORNE AV	DUMAINE	RCO	04/07/2016 01	04 01
269-026	N CLAIBORNE AV	ST PHILIP	RCO	04/07/2016 01	04 01
269-027	N ROBERTSON	ST ANN	RCO	04/07/2016 01	01 01
269-028	N ROBERTSON	DUMAINE	RCO	04/07/2016 01	01 01
269-029	DUMAINE	N CLAIBORNE AV	RCO	04/07/2016 01	01 01
269-030	N ROBERTSON	ST ANN	RCO	04/07/2016 01	01 01
269-031	ST ANN	N ROBERTSON	RCO	04/07/2016 01	01 01
269-032	ST ANN	N CLAIBORNE AV	RCO	04/07/2016 01	01 01
269-033	N CLAIBORNE AV	DUMAINE	RCO	04/07/2016 01	04 01
269-034	ORLEANS AV	N ROBERTSON	RCO	04/07/2016 01	04 01
269-035	ORLEANS AV	N VILLERE	CB	04/08/2016 01	04 01
269-036	N ROBERTSON	ORLEANS AV	RCO	04/07/2016 01	04 01
269-037	ORLEANS AV	N CLAIBORNE AV	CB	04/08/2016 01	04 01
269-038	N CLAIBORNE AV	ST ANN	CB	04/08/2016 01	04 01
269-039	N ROBERTSON	ORLEANS AV	CB	04/08/2016 01	01 01
269-040	ORLEANS AV	N CLAIBORNE AV	JB	04/11/2016 01	04 01
269-041	N CLAIBORNE AV	ST PETER	CB	04/08/2016 01	04 01
269-042	ORLEANS AV	N ROBERTSON	CB	04/08/2016 01	01 01
269-043	ORLEANS AV	N VILLERE	CB	04/08/2016 01	10 01
269-044	N VILLERE	ST PETER	CB	04/08/2016 01	01 01
269-045	ST PETER	MARAIS	CB	04/08/2016 01	01 01
269-046	MARAIS	LAFITTE	CB	04/08/2016 01	01 01
269-047	LAFITTE	MARAIS	CB	04/08/2016 01	04 01
269-048	N ROBERTSON	ST PETER	CB	04/08/2016 01	04 01

269-049	N ROBERTSON	LAFITTE	CB	04/08/2016 01	01 01
269-050	LAFITTE	N CLAIBORNE AV	CB	04/08/2016 01	04 01
269-051	LAFITTE	N VILLERE	CB	04/08/2016 01	01 01
269-052	LAFITTE	MARAIS	FB	04/07/2016 01	01 01
269-053	N ROBERTSON	ST PETER	JB	04/11/2016 01	04 01
269-054	ST PETER	N CLAIBORNE AV	FB	04/07/2016 01	01 01
269-055	ST PETER	N CLAIBORNE AV	FB	04/07/2016 01	01 01
269-056	ST PETER	N CLAIBORNE AV	FB	04/07/2016 01	01 01
269-057	N CLAIBORNE AV	LAFITTE	FB	04/07/2016 01	01 01
269-058	LAFITTE	N DERBIGNY	FB	04/07/2016 01	01 01
269-059	N ROBERTSON	LAFITTE	FB	04/07/2016 01	01 01
269-060	N ROBERTSON	ST LOUIS	FB	04/07/2016 01	01 01
269-061	ST LOUIS	N ROBERTSON	FB	04/07/2016 01	01 01
269-063	N ROBERTSON	ST LOUIS	C`B	04/08/2016 01	01 01
269-064	ST LOUIS	N ROBERTSON	CB	04/08/2016 01	02 01
269-065	ST LOUIS	N VILLERE	CB	04/08/2016 01	01 01
269-067	N ROBERTSON	CONTI	JB	04/12/2016 01	04 01
269-068	CONTI	N ROBERTSON	CB	04/08/2016 01	04 02
269-069	CONTI	N VILLERE	CB	04/08/2016 01	04 01
269-071	CONTI	MARAIS	CB	04/08/2016 01	04 01
269-072	MARAIS	CONTI	CB	04/08/2016 01	04 01
269-073	MARAIS	ECLISPE AL	JB	04/11/2016 01	04 01
269-074	ECLISPE AL	MARAIS	JB	04/11/2016 01	04 01
269-075	MARAIS	ST LOUIS	JB	04/11/2016 01	04 01
269-076	ST LOUIS	TREME	JB	04/12/2016 01	04 01
269-077	N CLAIBORNE AV	CONTI	JB	04/12/2016 01	04 01
269-078	N CLAIBORNE AV	ST LOUIS	JB	04/12/2016 01	04 01
269-079	ST LOUIS	N CLAIBORNE AV	JB	04/12/2016 01	04 01
269-080	DUMAINE	N CLAIBORNE AV	JB	04/12/2016 01	04 01
269-081	ST ANN	N CLAIBORNE AV	JB	04/12/2016 01	04 01
269-082	N CLAIBORNE AV	DUMAINE	JB	04/12/2016 01	04 01
269-083	N CLAIBORNE AV	ORLEANS AV	JB	04/12/2016 01	04 01
269-084	ORLEANS AV	N CLAIBORNE AV	JB	04/12/2016 01	04 01
269-085	ST ANN	N VILLERE	JB	04/12/2016 01	04 01
269-086	N VILLERE	ORLEANS AV	JB	04/12/2016 01	04 01
269-087	ORLEANS AV	MARAIS	JB	04/12/2016 01	04 01
269-088	ST ANN	MARAIS	JB	04/12/2016 01	04 01
269-089	MARAIS	ORLEANS AV	JB	04/12/2016 01	04 01
269-090	N CLAIBORNE AV	DUMAINE	JB	04/12/2016 01	04 01
269-091	N CLAIBORNE AV	DUMAINE	JB	04/12/2016 01	04 01
269-092	N ROBERTSON	ST LOUIS	JB	04/12/2016 01	04 01
269-093	N ROBERTSON	ST LOUIS	JB	04/12/2016 01	04 01
269-094	N ROBERTSON	ST PHILIP	JB	04/12/2016 01	04 01
269-095	ST PETER	N VILLERE	JB	04/12/2016 01	04 01
270-001	CONTI	N DERBIGNY	JB	04/12/2016 01	04 01
270-002	N DERBIGNY	ST LOUIS	JB	04/12/2016 01	04 01
270-003	ST LOUIS	N ROMAN	JB	04/12/2016 01	04 01
270-004	CONTI	N ROMAN	JB	04/12/2016 01	04 01
270-005	N ROMAN	ST LOUIS	JB	04/11/2016 01	04 01
270-006	ST LOUIS	N PRIEUR	JB	04/11/2016 01	04 01
270-007	CONTI	N PRIEUR	JB	04/11/2016 01	04 01
270-008	N PRIEUR	ST LOUIS	JB	04/11/2016 01	04 01
270-009	ST LOUIS	N JOHNSON	JB	04/11/2016 01	04 01
270-010	CONTI	N JOHNSON	JB	04/11/2016 01	04 01
270-011	N JOHNSON	ST LOUIS	JB	04/11/2016 01	04 01
270-012	ST LOUIS	N GALVEZ	JB	04/11/2016 01	04 01

270-013	N DERBIGNY	DUMAINE	JB	04/11/2016 01	04 01
270-014	N DERBIGNY	DUMAINE	JB	04/11/2016 01	04 01
270-015	N DERBIGNY	ST ANN	JB	04/11/2016 01	04 01
270-016	N DERBIGNY	ST ANN	JB	04/11/2016 01	04 01
270-017	N DERBIGNY	ORLEANS AV	JB	04/11/2016 01	04 01
270-018	N DERBIGNY	DUMAINE	JB	04/11/2016 01	04 01
270-019	DUMAINE	N ROMAN	JB	04/11/2016 01	04 01
270-020	N ROMAN	ST ANN	JB	04/11/2016 01	04 01
270-021	N DERBIGNY	ST ANN	JB	04/11/2016 01	04 01
270-022	N ROMAN	ORLEANS AV	JB	04/11/2016 01	04 01
270-023	ORLEANS AV	N PRIEUR	JB	04/11/2016 01	04 01
270-024	ORLEANS AV	N JOHNSON	JB	04/12/2016 01	04 01
270-025	ST ANN	N PRIEUR	JB	04/12/2016 01	04 01
270-026	N PRIEUR	ORLEANS AV	RE	04/15/2016 01	01 01
270-027	DUMAINE	N PRIEUR	RE	04/15/2016 01	01 01
270-028	N PRIEUR	ST ANN	RE	04/15/2016 01	01 01
270-029	N ROMAN	DUMAINE	RE	04/15/2016 01	01 01
270-030	N PRIEUR	DUMAINE	RE	04/15/2016 01	01 01
270-031	N PRIEUR	DUMAINE	RE	04/15/2016 01	01 01
270-032	N JOHNSON	DUMAINE	RE	04/15/2016 01	01 01
270-033	N JOHNSON	ST ANN	KH	04/21/2016 01	01 01
270-034	N JOHNSON	ORLEANS AV	RE	04/15/2016 01	01 01
270-035	ST ANN	N GALVEZ	RE	04/15/2016 01	01 01
270-036	ST ANN	N PRIEUR	RE	04/15/2016 01	01 01
270-037	N PRIEUR	ORLEANS AV	RE	04/15/2016 01	01 01
270-038	DUMAINE	N PRIEUR	RE	04/15/2016 01	01 01
270-039	N PRIEUR	ST ANN	RE	04/15/2016 01	01 01
270-040	ORLEANS AV	N JOHNSON	RE	04/15/2016 01	01 01
270-042	LAFITTE	N JOHNSON	RE	04/15/2016 01	01 01
270-043	ST PETER	N DERBIGNY	KH	04/16/2016 01	01 01
270-046	ST PETER	N ROMAN	KH	04/16/2016 01	01 01
270-047	N ROMAN	LAFITTE	KH	04/16/2016 01	01 01
270-048	LAFITTE	N PRIEUR	KH	04/16/2016 01	01 01
270-051	N PRIEUR	LAFITTE	KH	04/16/2016 01	01 01
270-052	LAFITTE	N JOHNSON	KH	04/16/2016 01	01 01
270-055	N ROMAN	LAFITTE	KH	04/16/2016 01	01 01
270-056	N DERBIGNY	ST LOUIS	KH	04/21/2016 01	01 01
271-001	N ROCHEBLAVE	DUMAINE	KH	04/16/2016 01	01 01
271-002	DUMAINE	N ROCHEBLAVE	KH	04/16/2016 01	01 01
271-003	DUMAINE	N TONTI	RE	04/18/2016 01	01 01
271-004	N TONTI	ST ANN	RE	04/18/2016 01	01 01
271-005	N ROCHEBLAVE	ST ANN	RE	04/18/2016 01	01 01
271-006	ST ANN	N ROCHEBLAVE	RE	04/18/2016 01	01 01
271-007	ST ANN	N TONTI	RE	04/18/2016 01	01 01
271-008	N TONTI	ORLEANS AV	RE	04/18/2016 01	01 01
271-009	N ROCHEBLAVE	ORLEANS AV	KH	04/21/2016 01	01 01
271-010	ORLEANS AV	N ROCHEBLAVE	RE	04/18/2016 01	01 01
271-011	ORLEANS AV	N ROCHEBLAVE	RE	04/18/2016 01	01 01
271-012	ORLEANS AV	N TONTI	RE	04/18/2016 01	01 01
271-013	ORLEANS AV	N MIRO	RE	04/18/2016 01	01 01
271-014	ORLEANS AV	N GALVEZ	RE	04/18/2016 01	01 01
271-015	N GALVEZ	ST ANN	RE	04/18/2016 01	01 01
271-016	ORLEANS AV	N GALVEZ	RE	04/18/2016 01	01 01
271-017	N MIRO	ST ANN	RE	04/18/2016 01	01 01
271-018	ST ANN	N TONTI	RE	04/18/2016 01	01 01
271-019	N MIRO	DUMAINE	KH	04/16/2016 01	01 01

271-020	ST ANN	N GALVEZ	KH	04/16/2016 01	01 01
271-021	N GALVEZ	DUMAINE	KH	04/21/2016 01	01 01
271-022	N ROCHEBLAVE	ORLEANS AV	KH	04/16/2016 01	01 01
271-023	N ROCHEBLAVE	ST PETER	KH	04/16/2016 01	01 01
271-024	ST PETER	N DORGENOIS	KH	04/16/2016 01	01 01
271-025	N ROCHEBLAVE	LAFAYETTE	KH	04/16/2016 01	01 01
271-026	LAFITTE	N DORGENOIS	KH	04/21/2016 01	01 01
271-027	LAFITTE	N TONTI	KH	04/16/2016 01	01 01
271-029	N TONTI	LAFAYETTE	KH	04/16/2016 01	01 01
271-030	LAFITTE	N MIRO	KH	04/21/2016 01	01 01
271-032	N MIRO	LAFAYETTE	KH	04/21/2016 01	01 01
271-033	LAFAYETTE	N GALVEZ	RE	04/26/2016 01	01 01
271-034	N GALVEZ	ORLEANS AV	RE	04/26/2016 01	01 01
271-035	ST PETER	N GALVEZ	RE	04/26/2016 01	01 01
271-036	N GALVEZ	LAFAYETTE	RE	04/26/2016 01	01 01
271-037	N MIRO	DUMAINE	RE	04/26/2016 01	01 01
271-038	DUMAINE	N TONTI	RE	04/26/2016 01	01 01
271-039	DUMAINE	N GALVEZ	RE	04/26/2016 01	01 01
271-040	N GALVEZ	DUMAINE	RE	04/26/2016 01	01 01
271-041	N GALVEZ	DUMAINE	RE	04/26/2016 01	01 01
271-042	DUMAINE	N GALVEZ	RE	04/26/2016 01	01 01
271-044	N TONTI	DUMAINE	RE	04/26/2016 01	01 01
271-045	N ROCHEBLAVE	CONTI	RE	04/26/2016 01	01 01
271-046	N ROCHEBLAVE	ST LOUIS	RE	04/27/2016 01	01 01
271-047	ST LOUIS	N ROCHEBLAVE	RE	04/27/2016 01	01 01
271-048	ST LOUIS	N TONTI	RE	04/27/2016 01	01 01
271-049	CONTI	N TONTI	KH	04/27/2016 01	01 01
271-050	N TONTI	ST LOUIS	KH	04/27/2016 01	01 01
271-051	ST LOUIS	N MIRO	KH	04/27/2016 01	01 01
271-052	CONTI	N MIRO	KH	04/27/2016 01	01 01
271-053	N MIRO	ST LOUIS	KH	04/27/2016 01	01 01
271-054	ST LOUIS	N GALVEZ	KH	04/27/2016 01	01 01
271-055	CONTI	N GALVEZ	KH	04/27/2016 01	01 01
271-056	N GALVEZ	ST LOUIS	KH	04/27/2016 01	01 01
271-057	CONTI	N GALVEZ	KH	04/27/2016 01	01 01
271-058	N GALVEZ	ST LOUIS	KH	04/28/2016 01	01 01
271-059	N ROCHEBLAVE	OAK AL	KH	04/28/2016 01	01 01
271-060	OAK AL	N TONTI	KH	04/28/2016 01	01 01
272-001	TOULOUSE	N BROAD	KH	04/28/2016 01	01 01
272-002	TOULOUSE	N BROAD	KH	04/28/2016 01	01 01
272-003	N BROAD	ST PETER	KH	04/28/2016 01	01 01
272-004	ST PETER	N BROAD	KH	04/28/2016 01	01 01
272-005	N BROAD	TOULOUSE	KH	04/28/2016 01	01 01
272-006	ST PETER	N BROAD	KH	04/28/2016 01	01 01
272-007	TOULOUSE	N BROAD	RE	04/28/2016 01	01 01
272-008	TOULOUSE	N WHITE	RE	04/28/2016 01	01 01
272-009	N WHITE	LAFITTE	RE	04/28/2016 01	01 01
272-011	LAFITTE	N BROAD	RE	04/28/2016 01	01 01
272-012	ST PETER	N WHITE	RE	04/28/2016 01	01 01
272-013	N WHITE	ORLEANS AV	RE	04/28/2016 01	01 01
272-014	ORLEANS AV	N DUPRE	RE	04/28/2016 01	01 01
272-015	ORLEANS AV	N WHITE	RE	04/28/2016 01	01 01
272-016	ORLEANS AV	N BROAD	RE	04/28/2016 01	01 01
272-017	N BROAD	ORLEANS AV	RE	04/28/2016 01	01 01
272-018	N BROAD	ST ANN	RE	04/28/2016 01	01 01
272-019	N BROAD	ST ANN	RE	04/28/2016 01	01 01

272-020	N BROAD	ORLEANS AV	RE	04/29/2016 01	01 01
272-021	N BROAD	DUMAINE	RE	04/29/2016 01	01 01
272-022	DUMAINE	N BROAD	RE	04/29/2016 01	01 01
272-023	DUMAINE	N WHITE	RE	04/29/2016 01	01 01
272-024	ST ANN	N WHITE	RE	04/29/2016 01	01 01
272-025	N WHITE	ORLEANS AV	RE	04/29/2016 01	01 01
272-026	ORLEANS AV	N BROAD	RE	04/29/2016 01	01 01
272-027	ORLEANS AV	N WHITE	RE	04/29/2016 01	01 01
272-028	ORLEANS AV	N DORGENOIS	RE	04/29/2016 01	01 01
272-029	ORLEANS AV	N BROAD	RE	04/29/2016 01	01 01
272-030	ORLEANS AV	N BROAD	RE	04/29/2016 01	01 01
272-031	N BROAD	ST PETER	RE	04/29/2016 01	01 01
272-032	N BROAD	TOULOUSE	RE	04/29/2016 01	01 01
272-033	N DORGENOIS	ST PETER	RE	04/29/2016 01	01 01
272-034	ST PETER	N BROAD	RE	04/29/2016 01	01 01
272-035	ST PETER	N BROAD	KH	05/16/2016 01	01 01
272-036	N DORGENOIS	TOULOUSE	KH	05/16/2016 01	01 01
272-037	TOULOUSE	N BROAD	KH	05/16/2016 01	01 01
272-038	TOULOUSE	N BROAD	KH	05/16/2016 01	01 01
272-039	TOULOUSE	N BROAD	KH	05/16/2016 01	01 01
272-040	TOULOUSE	N BROAD	KH	05/16/2016 01	01 01
272-043	LAFITTE	N DORGENOIS	KH	05/16/2016 01	01 01
272-044	LAFITTE	N DORGENOIS	KH	05/16/2016 01	01 01
272-045	LAFITTE	N BROAD	KH	05/16/2016 01	01 01
272-046	ST ANN	N DORGENOIS	KH	05/16/2016 01	01 01
272-047	N DORGENOIS	ORLEANS AV	KH	05/16/2016 01	01 01
272-048	ST ANN	N BROAD	KH	05/16/2016 01	01 01
272-049	ST ANN	N BROAD	KH	05/16/2016 01	01 01
272-050	N BROAD	ORLEANS AV	KH	05/16/2016 01	01 01
272-051	DUMAINE	N DORGENOIS	RE	05/16/2016 01	01 01
272-052	N DORGENOIS	ST ANN	RE	05/16/2016 01	01 01
272-053	DUMAINE	N BROAD	RE	05/16/2016 01	01 01
272-054	DUMAINE	N BROAD	RE	05/16/2016 01	01 01
272-055	N BROAD	ST ANN	RE	05/16/2016 01	01 01
272-056	N BROAD	DUMAINE	RE	05/16/2016 01	01 01
272-057	N BROAD	ST ANN	RE	05/16/2016 01	01 01
272-058	N WHITE	DUMAINE	RE	05/16/2016 01	01 01
272-059	CONTI	N BROAD	RE	05/16/2016 01	01 01
272-060	CONTI	N BROAD	RE	05/17/2016 01	01 01
272-061	N BROAD	CONTI	RE	05/17/2016 01	01 01
272-062	N BROAD	ST LOUIS	RE	05/17/2016 01	01 01
272-063	CONTI	N DORGENOIS	RE	05/17/2016 01	01 01
272-064	N DORGENOIS	ST LOUIS	RE	05/17/2016 01	01 01
272-065	ST LOUIS	N DORGENOIS	RE	05/19/2016 01	01 01
272-066	ST LOUIS	N BROAD	RE	05/17/2016 01	01 01
272-067	N WHITE	CONTI	RE	05/18/2016 01	01 01
272-068	CONTI	N BROAD	RE	05/18/2016 01	01 01
272-070	N WHITE	ST LOUIS	RE	05/18/2016 01	01 01
272-071	ST LOUIS	N BROAD	RE	05/18/2016 01	01 01
272-072	ST LOUIS	N BROAD	RE	05/18/2016 01	01 01
272-073	ST LOUIS	N WHITE	RE	05/18/2016 01	01 01
272-074	CONTI	N WHITE	RE	05/18/2016 01	01 01
272-075	ORLEANS AV	N DORGENOIS	RE	05/18/2016 01	01 01
272-076	ORLEANS AV	N BROAD	RE	05/18/2016 01	01 01
272-077	ST ANN	N BROAD	RE	05/18/2016 01	01 01
272-078	N BROAD	ST PHILIP	RE	05/18/2016 01	01 01

272-079	DUMAINE	N WHITE	RE	05/19/2016 01	01 01
272-080	CONTI	N BROAD	RE	05/19/2016 01	01 01
272-081	TOULOUSE	N DORGENOIS	RE	05/19/2016 01	01 01
273-001	TOULOUSE	N DUPRE	RE	05/13/2016 01	01 01
273-002	N DUPRE	LAFITTE	RE	05/18/2016 01	01 01
273-003	LAFITTE	N GAYOSO	RE	05/18/2016 01	01 01
273-004	N DUPRE	ST PETER	RE	05/18/2016 01	01 01
273-005	N DUPRE	ORLEANS AV	RE	05/19/2016 01	01 01
273-006	ORLEANS AV	N GAYOSO	RE	05/19/2016 01	01 01
273-007	TOULOUSE	N GAYOSO	RE	05/19/2016 01	01 01
273-008	N GAYOSO	LAFITTE	RE	05/19/2016 01	01 01
273-009	N GAYOSO	ST PETER	RE	05/19/2016 01	01 01
273-010	N GAYOSO	ORLEANS AV	RE	05/19/2016 01	01 01
273-011	ORLEANS AV	N SALCEDO	RE	05/19/2016 01	01 01
273-012	TOULOUSE	N SALCEDO	RE	05/19/2016 01	01 01
273-013	N SALCEDO	LAFITTE	RE	05/19/2016 01	01 01
273-014	LAFITTE	N GAYOSO	RE	05/19/2016 01	01 01
273-015	LAFITTE	N LOPEZ	RE	05/19/2016 01	01 01
273-016	N SALCEDO	ST PETER	RCO	05/10/2016 01	01 01
273-017	N SALCEDO	ORLEANS AV	RCO	05/10/2016 01	01 01
273-018	TOULOUSE	N LOPEZ	RCO	05/10/2016 01	01 01
273-019	N LOPEZ	LAFITTE	RCO	05/10/2016 01	01 01
273-021	N LOPEZ	ST PETER	RCO	05/10/2016 01	04 01
273-022	N LOPEZ	ORLEANS AV	RCO	05/10/2016 01	04 01
273-023	ORLEANS AV	N RENDON	RCO	05/10/2016 01	04 01
273-024	TOULOUSE	N RENDON	RCO	05/10/2016 01	04 01
273-025	N RENDON	LAFITTE	RCO	05/10/2016 01	01 01
273-026	N RENDON	ST PETER	RCO	05/10/2016 01	04 01
273-027	N RENDON	ORLEANS AV	AM	05/20/2016 01	04 01
273-028	N SALCEDO	DUMAINE	RCO	05/10/2016 01	04 01
273-029	DUMAINE	N GAYOSO	RCO	05/10/2016 01	01 01
273-030	N GAYOSO	ST ANN	RCO	05/10/2016 01	01 01
273-031	ST ANN	N SALCEDO	RCO	05/10/2016 01	04 01
273-032	N GAYOSO	ORLEANS AV	RCO	05/10/2016 01	01 01
273-033	ORLEANS AV	N SALCEDO	RCO	05/10/2016 01	04 01
273-034	N SALCEDO	ST ANN	RCO	05/10/2016 01	01 01
273-035	ST ANN	N LOPEZ	RCO	05/10/2016 01	04 01
273-036	N SALCEDO	ORLEANS AV	RCO	05/10/2016 01	01 01
273-037	ORLEANS AV	N LOPEZ	RCO	05/10/2016 01	04 01
273-038	DUMAINE	N LOPEZ	RCO	05/10/2016 01	01 01
273-039	DUMAINE	N RENDON	RCO	05/10/2016 01	04 01
273-040	N LOPEZ	ST ANN	AM	05/20/2016 01	04 01
273-041	ST ANN	N LOPEZ	RCO	05/10/2016 01	01 01
273-042	ST ANN	N RENDON	RCO	05/10/2016 01	04 01
273-043	N LOPEZ	ORLEANS AV	RCO	05/10/2016 01	01 01
273-044	ORLEANS AV	N RENDON	RCO	05/10/2016 01	04 01
273-045	N RENDON	DUMAINE	RCO	05/10/2016 01	01 01
273-046	N RENDON	DUMAINE	RCO	05/10/2016 01	01 01
273-047	N RENDON	DUMAINE	RCO	05/10/2016 01	01 01
273-048	N RENDON	ST ANN	RCO	05/14/2016 01	01 01
273-049	N RENDON	ST ANN	RCO	05/14/2016 01	01 01
273-050	N LOPEZ	DUMAINE	RCO	05/14/2016 01	04 01
273-051	DUMAINE	N DUPRE	RCO	05/14/2016 01	01 01
273-052	DUMAINE	N GAYOSO	RCO	05/14/2016 01	04 01
273-053	N DUPRE	ST ANN	RCO	05/14/2016 01	01 01
273-054	ST ANN	N GAYOSO	RCO	05/14/2016 01	04 01

273-055	N DUPRE	ORLEANS AV	RCO	05/14/2016 01	04 01
273-056	N DUPRE	DUMAINE	RCO	05/14/2016 01	04 01
273-057	ORLEANS AV	N DUPRE	RCO	05/14/2016 01	01 01
273-058	ORLEANS AV	N GAYOSO	RCO	05/14/2016 01	04 01
273-059	N LOPEZ	CONTI	RCO	05/15/2016 01	01 01
273-060	N LOPEZ	CONTI	RCO	05/15/2016 01	01 01
273-061	N LOPEZ	LAFITTE	RCO	05/15/2016 01	01 01
273-062	CONTI	N SALCEDO	RCO	05/15/2016 01	04 01
273-063	CONTI	N RENDON	RCO	05/15/2016 01	01 01
273-064	N SALCEDO	CONTI	RCO	05/15/2016 01	01 01
273-065	N SALCEDO	LAFITTE	RCO	05/13/2016 01	01 01
273-066	CONTI	N GAYOSO	RCO	05/14/2016 01	04 01
273-067	N DUPRE	CONTI	RCO	05/14/2016 01	01 01
273-068	N DUPRE	LAFITTE	RCO	05/14/2016 01	01 01
273-070	CONTI	N GAYOSO	RCO	05/14/2016 01	01 01
273-071	N GAYOSO	LAFITTE	RCO	05/14/2016 01	04 01
273-072	DUMAINE	N LOPEZ	RCO	05/14/2016 01	04 01
273-073	N GAYOSO	ST PHILIP	AM	05/20/2016 01	04 01
273-074	ST ANN	N DUPRE	AM	05/20/2016 01	04 01
274-001	HAGAN AV	ST PETER	RCO	05/13/2016 01	04 01
274-002	HAGAN AV	ORLEANS AV	RCO	05/13/2016 01	01 01
274-003	ORLEANS AV	N RENDON	RCO	05/13/2016 01	04 01
274-004	ORLEANS AV	MOSS	RCO	05/13/2016 01	04 01
274-005	ST PETER	MOSS	RCO	05/13/2016 01	01 01
274-006	MOSS	TOULOUSE	RCO	05/13/2016 01	04 01
274-007	TOULOUSE	HAGAN AV	RCO	05/13/2016 01	01 01
274-008	TOULOUSE	MOSS	RCO	05/13/2016 01	04 01
274-009	HAGAN AV	LAFITTE	RCO	05/13/2016 01	04 01
274-010	LAFITTE	HAGAN AV	RCO	05/13/2016 01	04 01
274-011	CONTI	HAGAN AV	RCO	05/13/2016 01	04 01
274-012	ST ANN	HAGAN AV	RCO	05/13/2016 01	01 01
274-013	HAGAN AV	ORLEANS AV	RCO	05/13/2016 01	01 01
274-014	ORLEANS AV	MOSS	RCO	05/13/2016 01	04 01
274-015	ORLEANS AV	HAGAN AV	RCO	05/13/2016 01	04 01
274-016	ST ANN	HAGAN AV	RCO	05/13/2016 01	01 01
274-017	ST ANN	MOSS	RCO	05/13/2016 01	01 01
274-018	MOSS	ORLEANS AV	RCO	05/13/2016 01	04 01
274-019	MOSS	DUMAINE	RCO	05/13/2016 01	04 01
274-020	DUMAINE	HAGAN AV	RCO	05/13/2016 01	01 01
274-021	HAGAN AV	ST ANN	RCO	05/13/2016 01	04 01
274-022	DUMAINE	MOSS	RCO	05/13/2016 01	04 01
274-023	MOSS	DUMAINE	RCO	05/13/2016 01	04 01
274-024	DUMAINE	HAGAN AV	RCO	05/23/2016 01	04 01
275-001	ESPLANADE AV	LEDA CT	RCO	05/13/2016 01	01 01
275-003	ESPLANADE AV	MOSS	RCO	05/13/2016 01	01 01
275-004	ESPLANADE AV	MOSS	RCO	05/13/2016 01	01 01
275-005	ESPLANADE AV	MOSS	RCO	05/13/2016 01	04 01
275-006	MOSS	ST VINCENT	RCO	05/15/2016 01	04 01
275-007	MOSS	ST VINCENT	RCO	05/15/2016 01	04 01
275-008	ESPLANADE AV	MOSS	RCO	05/15/2016 01	01 01
275-009	MOSS	ESPLANADE AV	RCO	05/15/2016 01	04 01
275-010	ESPLANADE AV	LEDA CT	RCO	05/15/2016 01	01 01
275-011	LEDA CT	MARIE	RCO	05/15/2016 01	01 01
275-012	LEDA CT	MARIE	RCO	05/24/2016 01	04 01
275-013	LEDA CT	ST VINCENT	RCO	05/24/2016 01	04 01
275-015	LEDA CT	ST VINCENT	RCO	05/24/2016 01	04 01

275-016	MOSS	ST VINCENT	RCO	05/24/2016 01	04 01
275-017	MOSS	ST VINCENT	RCO	05/24/2016 01	04 01
275-018	MOSS	ST VINCENT	RCO	05/24/2016 01	04 01
275-019	MOSS	GRAND RTE ST JOHN	RCO	05/24/2016 01	04 01
275-020	MOSS	GRAND RTE ST JOHN	RCO	05/24/2016 01	04 01
275-021	MOSS	GRAND RTE ST JOHN	RCO	05/24/2016 01	04 01
275-022	MOSS	ESPLANADE AV	RCO	05/24/2016 01	04 01
275-023	MOSS	ESPLANADE AV	RCO	05/24/2016 01	04 01
275-024	ESPLANADE AV	LEDA CT	RCO	05/24/2016 01	04 01
276-002	DESAIX BL	BEAUVOIR CT	RCO	05/25/2016 01	04 01
276-003	DESAIX BL	TENSAS	RCO	05/25/2016 01	04 01
276-004	DESAIX BL	YUPON	RCO	05/24/2016 01	04 01
276-011	MOSS	DESAIX BL	RCO	05/25/2016 01	04 01
276-016	ROGER WILLIAMS	YUPON	RCO	05/25/2016 01	04 01
276-020	MOSS	ESPLANADE AV	RCO	05/25/2016 01	01 01
276-021	MOSS	PARKVIEW PL	RCO	05/25/2016 01	01 01
276-023	MOSS	PARKVIEW PL	RCO	05/24/2016 01	04 01
276-024	MOSS	PARKVIEW PL	RCO	05/24/2016 01	04 01
276-025	MOSS	PARKVIEW PL	RCO	05/24/2016 01	04 01
276-026	MOSS	PARKVIEW PL	RCO	05/24/2016 01	04 01
276-027	MOSS	PARKVIEW PL	RCO	05/24/2016 01	04 01
276-028	MOSS	PARKVIEW PL	RCO	05/24/2016 01	04 01
276-029	TRAFALGAR	N RENDON	RCO	05/25/2016 01	01 01
276-030	N RENDON	DERBY PL	RCO	05/25/2016 01	04 01
276-031	TRAFALGAR	BEAUVOIR CT	RCO	05/25/2016 01	01 01
276-032	BEAUVOIR CT	TRAFALGAR	AM	05/20/2016 01	04 01
276-033	BEAUVOIR CT	DESAIX BL	AM	05/20/2016 01	04 01
276-034	DERBY PL	N RENDON	AM	05/20/2016 01	04 01
276-040	PARKVIEW PL	MOSS	AM	05/20/2016 01	04 01
282-001	ESPLANADE AV	DECATUR	AM	05/20/2016 01	04 01
282-002	DECATUR	BARRACKS	AM	05/20/2016 01	04 01
282-003	DECATUR	GOV NICHOLLS	AM	05/20/2016 01	04 01
282-004	FRENCH MARKET PL	BARRACKS	AM	05/20/2016 01	04 01
282-005	FRENCH MARKET PL	GOV NICHOLLS	AM	05/20/2016 01	04 01
282-006	FRENCH MARKET PL	URSULINES AV	AM	05/20/2016 01	04 01
282-007	BARRACKS	N PETERS	AM	05/20/2016 01	04 01
282-008	N PETERS	GOV NICHOLLS	AM	05/20/2016 01	04 01
282-009	N PETERS	URSULINES AV	AM	05/20/2016 01	04 01
282-010	ESPLANADE AV	DECATUR	AM	05/20/2016 01	04 01
282-011	DECATUR	FRENCHMEN	AM	05/20/2016 01	04 01
282-012	FRENCHMEN	DECATUR	AM	05/20/2016 01	04 01
282-013	FRENCHMEN	ESPLANADE AV	AM	05/20/2016 01	01 01
282-014	ESPLANADE AV	FRENCHMEN	AM	05/20/2016 01	04 01
282-015	ESPLANADE AV	N PETERS	AM	05/19/2016 01	04 01
282-016	DECATUR	GOV NICHOLLS	AM	05/19/2016 01	04 01
282-017	DECATUR	URSULINES AV	AM	05/19/2016 01	04 01
282-018	DECATUR	URSULINES AV	AM	05/19/2016 01	04 01
282-019	DECATUR	ST PHILIP	AM	05/19/2016 01	04 01
282-020	DECATUR	DUMAINE	AM	05/19/2016 01	04 01
282-021	DECATUR	ST PHILIP	AM	05/19/2016 01	04 01
282-022	DECATUR	DUMAINE	AM	05/19/2016 01	04 01
282-023	DECATUR	ST PHILIP	AM	05/19/2016 01	04 01
283-001	ESPLANADE AV	DAUPHINE	AM	05/19/2016 01	04 01
283-002	DAUPHINE	BARRACKS	AM	05/19/2016 01	04 01
283-003	DAUPHINE	GOV NICHOLLS	AM	05/19/2016 01	04 01
283-004	DAUPHINE	URSULINES AV	AM	05/19/2016 01	04 01

283-005	ESPLANADE AV	BOURBON	AM	05/19/2016 01	04 01
283-006	BARRACKS	BOURBON	AM	05/19/2016 01	04 01
283-007	BARRACKS	ROYAL	AM	05/19/2016 01	04 01
283-008	BOURBON	GOV NICHOLLS	AM	05/19/2016 01	04 01
283-009	GOV NICHOLLS	ROYAL	AM	05/19/2016 01	04 01
283-010	BOURBON	URSULINES AV	AM	05/19/2016 01	04 01
283-011	BOURBON	ST PHILIP	AM	05/19/2016 01	04 01
283-012	ESPLANADE AV	ROYAL	AM	05/19/2016 01	04 01
283-013	ROYAL	BARRACKS	AM	05/19/2016 01	04 01
283-014	ROYAL	GOV NICHOLLS	AM	05/19/2016 01	04 01
283-015	ROYAL	URSULINES AV	AM	05/19/2016 01	04 01
283-016	ROYAL	ST PHILIP	AM	05/18/2016 01	04 01
283-017	ESPLANADE AV	CHARTRES	AM	05/18/2016 01	04 01
283-018	BARRACKS	CHARTRES	AM	05/18/2016 01	04 01
283-019	CHARTRES	GOV NICHOLLS	AM	05/18/2016 01	04 01
283-020	CHARTRES	URSULINES AV	AM	05/18/2016 01	04 01
283-021	CHARTRES	ST PHILIP	AM	05/18/2016 01	04 01
283-022	ESPLANADE AV	DAUPHINE	AM	05/18/2016 01	04 01
283-023	ESPLANADE AV	BOURBON	AM	05/18/2016 01	04 01
283-024	ESPLANADE AV	ROYAL	AM	05/18/2016 01	04 01
283-025	ESPLANADE AV	CHARTRES	AM	05/18/2016 01	04 01
283-026	URSULINES AV	DAUPHINE	AM	05/18/2016 01	04 01
283-027	URSULINES AV	BOURBON	AM	05/18/2016 01	04 01
283-028	DAUPHINE	ST PHILIP	AM	05/18/2016 01	04 01
283-029	DAUPHINE	URSULINES AV	AM	05/18/2016 01	04 01
283-030	ST PHILIP	BOURBON	AM	05/18/2016 01	04 01
283-031	BOURBON	ST PHILIP	AM	05/18/2016 01	04 01
283-032	ST PHILIP	ROYAL	AM	05/18/2016 01	04 01
283-033	ROYAL	ST PHILIP	AM	05/18/2016 01	04 01
283-034	ST PHILIP	CHARTRES	AM	05/18/2016 01	04 01
283-035	CHARTRES	ST PHILIP	AM	05/18/2016 01	04 01
283-036	ST PHILIP	DECATUR	AM	05/18/2016 01	04 01
284-002	ESPLANADE AV	TREME	AM	05/18/2016 01	04 01
284-003	ESPLANADE AV	ST CLAUDE AV	AM	05/18/2016 01	04 01
284-004	ESPLANADE AV	N RAMPART	AM	05/18/2016 01	04 01
284-005	BARRACKS	TREME	AM	05/18/2016 01	04 01
284-006	TREME	GOV NICHOLLS	AM	05/18/2016 01	04 01
284-007	TREME	ESPLANADE AV	AM	05/18/2016 01	04 01
284-008	BARRACKS	N RAMPART	AM	05/23/2016 01	04 01
284-009	N RAMPART	ESPLANADE AV	AM	05/23/2016 01	04 01
284-010	N RAMPART	GOV NICHOLLS	AM	05/23/2016 01	04 01
284-011	ST CLAUDE AV	GOV NICHOLLS	AM	05/23/2016 01	04 01
284-012	GOV NICHOLLS	TREME	AM	05/23/2016 01	04 01
284-013	TREME	URSULINES AV	AM	05/23/2016 01	04 01
284-014	GOV NICHOLLS	ST CLAUDE AV	AM	05/23/2016 01	04 01
284-015	GOV NICHOLLS	N RAMPART	AM	05/23/2016 01	04 01
284-016	N RAMPART	URSULINES AV	AM	05/23/2016 01	04 01
284-017	ST CLAUDE AV	URSULINES AV	AM	05/23/2016 01	04 01
284-018	URSULINES AV	TREME	AM	05/23/2016 01	04 01
284-019	URSULINES AV	N RAMPART	AM	05/23/2016 01	04 01
284-020	N RAMPART	ST PHILIP	AM	05/23/2016 01	04 01
284-022	ST CLAUDE AV	ST PHILIP	AM	05/23/2016 01	04 01
284-023	ST PHILIP	TREME	AM	05/23/2016 01	04 01
284-024	TREME	URSULINES AV	AM	05/23/2016 01	04 01
284-025	ST PHILIP	N RAMPART	AM	05/23/2016 01	04 01
284-026	ESPLANADE AV	N RAMPART	AM	05/23/2016 01	04 01

284-027	N RAMPART	ESPLANADE AV	AM	05/23/2016 01	04 01
284-028	N RAMPART	KERLEREC	AM	05/23/2016 01	04 01
284-029	KERLEREC	N RAMPART	AM	05/23/2016 01	04 01
284-030	KERLEREC	ST CLAUDE AV	AM	05/23/2016 01	04 01
284-031	ST DENIS	COLUMBUS	AM	05/23/2016 01	04 01
284-032	KERLEREC	BURGUNDY	AM	05/23/2016 01	04 01
284-033	KERLEREC	BURGUNDY	AM	05/24/2016 01	04 01
284-034	KERLEREC	ST CLAUDE AV	AM	05/23/2016 01	04 01
284-035	ESPLANADE AV	BURGUNDY	AM	05/23/2016 01	04 01
284-036	BURGUNDY	KERLEREC	AM	05/21/2016 01	04 01
284-037	ESPLANADE AV	BURGUNDY	AM	05/24/2016 01	04 01
284-038	BURGUNDY	KERLEREC	AM	05/24/2016 01	04 01
284-039	KERLEREC	DAUPHINE	AM	05/24/2016 01	04 01
284-040	BURGUNDY	KERLEREC	AM	05/24/2016 01	04 01
284-041	ESPLANADE AV	ST CLAUDE AV	AM	05/24/2016 01	04 01
284-042	ST CLAUDE AV	KERLEREC	AM	05/24/2016 01	04 01
284-043	N RAMPART	BARRACKS	AM	05/24/2016 01	04 01
284-044	N RAMPART	GOV NICHOLLS	AM	05/24/2016 01	04 01
284-045	N RAMPART	URSULINES AV	AM	05/24/2016 01	04 01
284-046	ESPLANADE AV	BURGUNDY	AM	05/24/2016 01	04 01
284-047	BARRACKS	BURGUNDY	AM	05/24/2016 01	04 01
284-048	BARRACKS	DAUPHINE	AM	05/24/2016 01	04 01
284-049	BURGUNDY	GOV NICHOLLS	AM	05/24/2016 01	04 01
284-050	GOV NICHOLLS	DAUPHINE	AM	05/24/2016 01	04 01
284-051	BURGUNDY	URSULINES AV	AM	05/24/2016 01	04 01
284-052	N RAMPART	ST PHILIP	AM	05/24/2016 01	04 01
284-053	N RAMPART	URSULINES AV	AM	05/24/2016 01	04 01
284-054	N RAMPART	URSULINES AV	AM	05/24/2016 01	04 01
284-055	URSULINES AV	BURGUNDY	AM	05/24/2016 01	04 01
284-056	URSULINES AV	BURGUNDY	AM	05/24/2016 01	04 01
284-057	BURGUNDY	ST PHILIP	AM	05/24/2016 01	04 01
284-058	BURGUNDY	URSULINES AV	AM	05/24/2016 01	04 01
284-059	KERLEREC	ST CLAUDE AV	KH	05/24/2016 01	01 01
284-060	KERLEREC	ST CLAUDE AV	KH	05/24/2016 01	01 01
284-061	ST CLAUDE AV	ESPLANADE AV	KH	05/24/2016 01	01 01
284-062	COLUMBUS	ST CLAUDE AV	KH	05/25/2016 01	01 01
284-063	ESPLANADE AV	TREME	KH	05/25/2016 01	01 01
284-064	TREME	ESPLANADE AV	KH	05/25/2016 01	01 01
284-065	ESPLANADE AV	ST CLAUDE AV	KH	05/25/2016 01	01 01
284-066	BARRACKS	TREME	KH	05/25/2016 01	01 01
284-067	TREME	ESPLANADE AV	KH	05/25/2016 01	01 01
284-068	TREME	GOV NICHOLLS	KH	05/25/2016 01	01 01
284-069	URSULINES AV	TREME	KH	05/25/2016 01	01 01
284-070	TREME	GOV NICHOLLS	KH	05/25/2016 01	01 01
284-071	TREME	ST PHILIP	RE	06/09/2016 01	01 01
284-072	GOV NICHOLLS	TREME	KH	05/25/2016 01	01 01
284-074	ESPLANADE AV	N RAMPART	RE	06/08/2016 01	01 01
284-075	ESPLANADE AV	N RAMPART	RE	06/09/2016 01	01 01
285-001	N ROBERTSON	ST PHILIP	KH	05/25/2016 01	01 01
285-002	ST PHILIP	N VILLERE	KH	05/25/2016 01	01 01
285-003	ST PHILIP	N ROBERTSON	RE	06/02/2016 01	01 01
285-004	N ROBERTSON	URSULINES AV	RE	06/02/2016 01	01 01
285-005	ST PHILIP	N CLAIBORNE AV	RE	06/02/2016 01	01 01
285-006	ST PHILIP	N CLAIBORNE AV	RE	06/02/2016 01	01 01
285-007	N ROBERTSON	URSULINES AV	RE	06/02/2016 01	01 01
285-008	URSULINES AV	N ROBERTSON	RE	06/02/2016 01	01 01

285-009	URSULINES AV	N CLAIBORNE AV	RE	06/02/2016 01	01 01
285-010	URSULINES AV	N VILLERE	RE	06/02/2016 01	01 01
285-011	N VILLERE	ST PHILIP	RE	06/02/2016 01	01 01
285-012	ST PHILIP	MARAIS	RE	06/03/2016 01	01 01
285-013	URSULINES AV	MARAIS	RE	06/03/2016 01	01 01
285-014	MARAIS	ST PHILIP	RE	06/03/2016 01	01 01
285-015	ST PHILIP	TREME	RE	06/03/2016 01	01 01
285-017	MARAIS	GOV NICHOLLS	RE	06/03/2016 01	01 01
285-018	N VILLERE	GOV NICHOLLS	RE	06/03/2016 01	01 01
285-019	N ROBERTSON	GOV NICHOLLS	RE	06/03/2016 01	01 01
285-020	N ROBERTSON	GOV NICHOLLS	RE	06/03/2016 01	01 01
285-021	GOV NICHOLLS	N CLAIBORNE AV	RE	06/07/2016 01	01 01
285-022	N CLAIBORNE AV	GOV NICHOLLS	RE	06/07/2016 01	01 01
285-023	N CLAIBORNE AV	GOV NICHOLLS	RE	06/07/2016 01	01 01
285-024	N CLAIBORNE AV	ESPLANADE AV	RE	06/07/2016 01	01 01
285-026	N ROBERTSON	GOV NICHOLLS	RE	06/07/2016 01	01 01
285-027	N ROBERTSON	ESPLANADE AV	RE	06/07/2016 01	01 01
285-028	N ROBERTSON	GOV NICHOLLS	RE	06/07/2016 01	01 01
285-029	GOV NICHOLLS	N CLAIBORNE AV	RE	06/07/2016 01	01 01
285-030	GOV NICHOLLS	N CLAIBORNE AV	RE	06/07/2016 01	01 01
285-031	N CLAIBORNE AV	URSULINES AV	RE	06/07/2016 01	01 01
285-032	URSULINES AV	N DERBIGNY	RE	06/07/2016 01	01 01
285-033	N CLAIBORNE AV	BAYOU RD	RE	06/07/2016 01	01 01
285-034	N CLAIBORNE AV	ESPLANADE AV	RE	06/07/2016 01	01 01
285-035	N CLAIBORNE AV	ESPLANADE AV	RE	06/07/2016 01	01 01
285-036	ESPLANADE AV	N DERBIGNY	RE	06/09/2016 01	01 01
285-037	GOV NICHOLLS	N VILLERE	RE	06/08/2016 01	01 01
285-038	GOV NICHOLLS	MARAIS	RE	06/08/2016 01	01 01
285-039	MARAIS	BARRACKS	RE	06/08/2016 01	01 01
285-040	N VILLERE	GOV NICHOLLS	RE	06/18/2016 01	01 01
285-041	N VILLERE	ESPLANADE AV	RE	06/08/2016 01	01 01
285-042	N ROBERTSON	ESPLANADE AV	RE	06/08/2016 01	01 01
285-043	ESPLANADE AV	N ROBERTSON	RE	06/08/2016 01	01 01
285-044	ESPLANADE AV	N CLAIBORNE AV	RE	06/08/2016 01	01 01
285-045	ESPLANADE AV	N VILLERE	KH	06/13/2016 01	01 01
285-046	ESPLANADE AV	MARAIS	KH	06/13/2016 01	01 01
285-047	MARAIS	BARRACKS	KH	06/13/2016 01	01 01
285-048	N ROBERTSON	ESPLANADE AV	KH	06/13/2016 01	01 01
285-049	ESPLANADE AV	N ROBERTSON	KH	06/13/2016 01	01 01
285-050	ESPLANADE AV	N CLAIBORNE AV	KH	06/13/2016 01	01 01
285-051	N ROBERTSON	KERLEREC	KH	06/13/2016 01	01 01
285-052	ESPLANADE AV	N VILLERE	KH	06/13/2016 01	01 01
285-053	N ROBERTSON	KERLEREC	KH	06/13/2016 01	01 01
285-054	KERLEREC	N ROBERTSON	KH	06/13/2016 01	01 01
285-055	KERLEREC	N CLAIBORNE AV	KH	06/13/2016 01	01 01
285-056	N CLAIBORNE AV	COLUMBUS	KH	06/13/2016 01	01 01
285-057	N CLAIBORNE AV	ESPLANADE AV	KH	06/13/2016 01	01 01
285-058	N ROBERTSON	COLUMBUS	KH	06/13/2016 01	01 01
285-059	KERLEREC	N VILLERE	KH	06/13/2016 01	01 01
285-060	N VILLERE	ESPLANADE AV	RE	06/16/2016 01	01 01
285-061	ESPLANADE AV	MARAIS	RE	06/16/2016 01	01 01
285-062	KERLEREC	N VILLERE	RE	06/16/2016 01	01 01
285-063	KERLEREC	MARAIS	RE	06/16/2016 01	01 01
285-064	MARAIS	ESPLANADE AV	RE	06/16/2016 01	01 01
285-065	N ROBERTSON	COLUMBUS	RE	06/16/2016 01	01 01
285-066	COLUMBUS	N ROBERTSON	RE	06/16/2016 01	01 01

285-067	COLUMBUS	N CLAIBORNE AV	RE	06/16/2016 01	01 01
285-068	COLUMBUS	N VILLERE	RE	06/16/2016 01	01 01
285-069	COLUMBUS	N VILLERE	RE	06/17/2016 01	01 01
285-070	COLUMBUS	MARAIS	RE	06/17/2016 01	01 01
285-071	COLUMBUS	N CLAIBORNE AV	RE	06/17/2016 01	01 01
285-072	N CLAIBORNE AV	KERLEREC	RE	06/17/2016 01	01 01
285-073	KERLEREC	N CLAIBORNE AV	RE	06/17/2016 01	01 01
285-074	N CLAIBORNE AV	ESPLANADE AV	RE	06/17/2016 01	01 01
285-075	ESPLANADE AV	N CLAIBORNE AV	RE	06/20/2016 01	01 01
285-076	URSULINES AV	N CLAIBORNE AV	RE	06/20/2016 01	01 01
285-077	N CLAIBORNE AV	ST PHILIP	RE	06/22/2016 01	01 01
285-078	ST PHILIP	N CLAIBORNE AV	RE	06/20/2016 01	01 01
285-079	ST PHILIP	N CLAIBORNE AV	RE	06/20/2016 01	01 01
285-080	ESPLANADE AV	N ROBERTSON	RE	06/22/2016 01	01 01
286-001	GOV NICHOLLS	N DERBIGNY	RE	06/20/2016 01	01 01
286-002	N DERBIGNY	URSULINES AV	RE	06/20/2016 01	01 01
286-003	URSULINES AV	N ROMAN	RE	06/20/2016 01	01 01
286-004	N DERBIGNY	URSULINES AV	RE	06/20/2016 01	01 01
286-005	URSULINES AV	N ROMAN	RE	06/20/2016 01	01 01
286-006	URSULINES AV	N PRIEUR	RE	06/20/2016 01	01 01
286-007	N DERBIGNY	ST PHILIP	RE	06/20/2016 01	01 01
286-008	N DERBIGNY	ST PHILIP	RE	06/22/2016 01	01 01
286-009	ST PHILIP	N ROMAN	RE	06/20/2016 01	01 01
286-010	ST PHILIP	N ROMAN	RE	06/21/2016 01	01 01
286-011	ST PHILIP	N PRIEUR	RE	06/21/2016 01	01 01
286-012	N ROMAN	ST PHILIP	RE	06/21/2016 01	01 01
286-016	URSULINES AV	N PRIEUR	RE	06/22/2016 01	01 01
286-017	GOV NICHOLLS	N PRIEUR	RE	06/22/2016 01	01 01
286-018	N PRIEUR	URSULINES AV	RE	06/22/2016 01	01 01
286-019	N PRIEUR	URSULINES AV	RE	06/22/2016 01	01 01
286-020	N PRIEUR	ST PHILIP	RE	06/22/2016 01	01 01
286-021	ST PHILIP	N JOHNSON	RE	06/22/2016 01	01 01
286-022	N JOHNSON	ST PHILIP	RE	06/22/2016 01	01 01
286-023	ST PHILIP	N PRIEUR	RE	06/22/2016 01	01 01
286-024	URSULINES AV	N JOHNSON	RE	06/22/2016 01	01 01
286-025	N JOHNSON	ST PHILIP	KH	07/06/2016 01	01 01
286-026	URSULINES AV	N JOHNSON	KH	07/06/2016 01	01 01
286-027	GOV NICHOLLS	N JOHNSON	KH	07/06/2016 01	01 01
286-028	N JOHNSON	URSULINES AV	KH	07/06/2016 01	01 01
286-029	N JOHNSON	BARRACKS	KH	07/06/2016 01	01 01
286-030	BARRACKS	N PRIEUR	KH	07/06/2016 01	01 01
286-031	BAYOU RD	N DERBIGNY	KH	07/06/2016 01	01 01
286-032	N DERBIGNY	ESPLANADE AV	KH	07/06/2016 01	01 01
286-033	ESPLANADE AV	N ROMAN	KH	07/06/2016 01	01 01
286-034	BAYOU RD	N ROMAN	KH	07/06/2016 01	01 01
286-035	N ROMAN	ESPLANADE AV	KH	07/06/2016 01	01 01
286-036	ESPLANADE AV	N PRIEUR	KH	07/06/2016 01	01 01
286-037	BAYOU RD	N PRIEUR	KH	07/06/2016 01	01 01
286-038	N PRIEUR	GOV NICHOLLS	KH	07/06/2016 01	01 01
286-039	N PRIEUR	ESPLANADE AV	KH	07/07/2016 01	01 01
286-040	BAYOU RD	N PRIEUR	RE	07/07/2016 01	01 01
286-041	N PRIEUR	GOV NICHOLLS	RE	07/06/2016 01	01 01
286-042	BAYOU RD	N JOHNSON	RE	07/06/2016 01	01 01
286-043	N JOHNSON	ESPLANADE AV	RE	07/06/2016 01	01 01
286-044	BAYOU RD	ESPLANADE AV	RE	07/06/2016 01	01 01
286-046	N DERBIGNY	KERLEREC	RE	07/06/2016 01	01 01

286-047	N DERBIGNY	ESPLANADE AV	RE	07/06/2016 01	01 01
286-048	COLUMBUS	N ROMAN	RE	07/06/2016 01	01 01
286-049	KERLEREC	N ROMAN	RE	07/06/2016 01	01 01
286-050	N ROMAN	COLUMBUS	RE	07/06/2016 01	01 01
286-051	COLUMBUS	N PRIEUR	RE	07/06/2016 01	01 01
286-052	N ROMAN	ESPLANADE AV	RE	07/06/2016 01	01 01
286-053	ESPLANADE AV	N ROMAN	RE	07/06/2016 01	01 01
286-054	ESPLANADE AV	N PRIEUR	RE	07/07/2016 01	01 01
286-055	KERLEREC	N PRIEUR	RE	07/06/2016 01	01 01
286-056	N PRIEUR	COLUMBUS	RE	07/06/2016 01	01 01
286-057	COLUMBUS	N JOHNSON	KH	07/07/2016 01	01 01
286-058	N PRIEUR	ESPLANADE AV	RH	07/07/2016 01	01 01
286-059	ESPLANADE AV	N JOHNSON	KH	07/07/2016 01	01 01
286-060	KERLEREC	N JOHNSON	KH	07/07/2016 01	01 01
286-061	N JOHNSON	COLUMBUS	JB	04/11/2016 01	04 01
286-062	COLUMBUS	N GALVEZ	JB	04/11/2016 01	04 01
286-063	N JOHNSON	ESPLANADE AV	KH	07/07/2016 01	01 01
286-064	ESPLANADE AV	N GALVEZ	KH	07/07/2016 01	01 01
286-065	URSULINES AV	N GALVEZ	KH	07/02/2016 01	01 01
287-001	GOV NICHOLLS	N GALVEZ	KH	07/07/2016 01	01 01
287-002	GOV NICHOLLS	N MIRO	RE	07/07/2016 01	01 01
287-003	N MIRO	URSULINES AV	KH	07/02/2016 01	01 01
287-004	URSULINES AV	N TONTI	KH	07/02/2016 01	01 01
287-005	URSULINES AV	N GALVEZ	KH	07/02/2016 01	01 01
287-006	N GALVEZ	GOV NICHOLLS	KH	07/02/2016 01	01 01
287-007	N MIRO	URSULINES AV	KH	07/02/2016 01	01 01
287-008	URSULINES AV	N GALVEZ	RE	07/07/2016 01	01 01
287-010	URSULINES AV	N TONTI	RE	07/07/2016 01	01 01
287-011	N TONTI	ST PHILIP	RE	07/07/2016 01	01 01
287-012	URSULINES AV	N ROCHEBLAVE	RE	07/07/2016 01	01 01
287-013	N MIRO	ST PHILIP	RE	07/07/2016 01	01 01
287-014	ST PHILIP	N GALVEZ	RE	07/07/2016 01	01 01
287-015	ST PHILIP	N TONTI	RE	07/07/2016 01	01 01
287-016	ST PHILIP	N ROCHEBLAVE	RE	07/07/2016 01	01 01
287-017	BARRACKS	MILNE RD	RE	07/07/2016 01	01 01
287-018	BARRACKS	N GALVEZ	RE	07/07/2016 01	01 01
287-020	N MIRO	ESPLANADE AV	RE	07/07/2016 01	01 01
287-021	ESPLANADE AV	N TONTI	KH	07/19/2016 01	01 01
287-022	ESPLANADE AV	N ROCHEBLAVE	KH	07/19/2016 01	01 01
287-023	GOV NICHOLLS	N TONTI	KH	07/19/2016 01	01 01
287-024	N TONTI	URSULINES AV	KH	07/19/2016 01	01 01
287-025	URSULINES AV	N ROCHEBLAVE	KH	07/19/2016 01	01 01
287-026	BARRACKS	N TONTI	KH	07/19/2016 01	01 01
287-027	N TONTI	ESPLANADE AV	KH	07/19/2016 01	01 01
287-028	BARRACKS	N ROCHEBLAVE	KH	07/19/2016 01	01 01
287-029	GOV NICHOLLS	N ROCHEBLAVE	KH	07/19/2016 01	01 01
287-030	N ROCHEBLAVE	URSULINES AV	KH	07/19/2016 01	01 01
287-031	URSULINES AV	N ROCHEBLAVE	KH	07/25/2016 01	01 01
287-032	N ROCHEBLAVE	ST PHILIP	KH	07/19/2016 01	01 01
287-033	URSULINES AV	N ROCHEBLAVE	KH	07/19/2016 01	01 01
287-034	N ROCHEBLAVE	ST PHILIP	KH	07/20/2016 01	01 01
287-035	ST PHILIP	N ROCHEBLAVE	KH	07/20/2016 01	01 01
287-036	GOV NICHOLLS	N ROCHEBLAVE	KH	07/20/2016 01	01 01
287-037	N ROCHEBLAVE	BARRACKS	KH	07/20/2016 01	01 01
287-038	BARRACKS	N ROCHEBLAVE	KH	07/21/2016 01	01 01
287-039	N ROCHEBLAVE	ESPLANADE AV	KH	07/20/2016 01	01 01

287-040	N GALVEZ	GOV NICHOLLS	KH	07/21/2016 01	01 01
287-041	MILNE RD	BAYOU RD	KH	07/21/2016 01	01 01
287-042	BAYOU RD	ESPLANADE AV	KH	07/21/2016 01	01 01
287-043	N MIRO	BAYOU RD	KH	07/21/2016 01	01 01
287-044	BAYOU RD	N TONTI	KH	07/21/2016 01	01 01
287-045	BAYOU RD	N ROCHEBLAVE	KH	07/25/2016 01	01 01
287-046	BAYOU RD	N ROCHEBLAVE	KH	07/21/2016 01	01 01
287-047	N ROCHEBLAVE	KERLEREC	KH	07/21/2016 01	01 01
287-048	KERLEREC	N DORGENOIS	KH	07/21/2016 01	01 01
287-049	N ROCHEBLAVE	COLUMBUS	KH	07/21/2016 01	01 01
287-050	COLUMBUS	N DORGENOIS	KH	07/21/2016 01	01 01
287-051	N MIRO	KERLEREC	KH	07/21/2016 01	01 01
287-052	KERLEREC	N MIRO	KH	07/21/2016 01	01 01
287-053	N MIRO	COLUMBUS	RE	07/21/2016 01	01 01
287-054	COLUMBUS	N TONTI	RE	07/21/2016 01	01 01
287-055	N TONTI	COLUMBUS	RE	07/21/2016 01	01 01
287-056	N TONTI	BAYOU RD	RE	07/21/2016 01	01 01
287-057	COLUMBUS	N ROCHEBLAVE	RE	07/21/2016 01	01 01
287-058	KERLEREC	N GALVEZ	RE	07/21/2016 01	01 01
287-059	KERLEREC	N GALVEZ	RE	07/25/2016 01	01 01
287-060	N GALVEZ	ESPLANADE AV	RE	07/25/2016 01	01 01
287-061	ESPLANADE AV	N MIRO	RE	07/25/2016 01	01 01
287-062	N GALVEZ	COLUMBUS	RE	07/25/2016 01	01 01
287-063	COLUMBUS	N MIRO	RE	07/25/2016 01	01 01
287-064	BARRACKS	N GALVEZ	RE	07/25/2016 01	01 01
287-065	N GALVEZ	GOV NICHOLLS	KH	07/22/2016 01	01 01
287-066	URSULINES AV	N GALVEZ	KH	07/22/2016 01	01 01
287-067	N GALVEZ	GOV NICHOLLS	KH	07/22/2016 01	01 01
287-068	ST PHILIP	N GALVEZ	KH	07/22/2016 01	01 01
287-070	N MIRO	BARRACKS	KH	07/22/2016 01	01 01
287-072	URSULINES AV	N GALVEZ	KH	07/25/2016 01	01 01
288-001	N BROAD	ST PHILIP	KH	07/22/2016 01	01 01
288-002	ST PHILIP	N WHITE	KH	07/22/2016 01	01 01
288-003	ST PHILIP	N WHITE	KH	07/22/2016 01	01 01
288-004	N WHITE	BELLECHASSE	KH	07/22/2016 01	01 01
288-005	BELLECHASSE	N DUPRE	KH	07/22/2016 01	01 01
288-006	BELLECHASSE	URSULINES AV	KH	07/22/2016 01	01 01
288-007	URSULINES AV	N BROAD	KH	07/25/2016 01	01 01
288-008	N WHITE	URSULINES AV	KH	07/25/2016 01	01 01
288-009	URSULINES AV	N WHITE	KH	07/25/2016 01	01 01
288-010	N BROAD	URSULINES AV	KH	08/05/2016 01	01 01
288-011	URSULINES AV	CRETE	KH	08/05/2016 01	01 01
288-012	URSULINES AV	N WHITE	KH	08/05/2016 01	01 01
288-013	URSULINES AV	N DUPRE	KH	08/05/2016 01	01 01
288-014	N WHITE	ORCHID	KH	08/05/2016 01	01 01
288-015	N BROAD	BELLECHASSE	KH	08/05/2016 01	01 01
288-016	N BROAD	ORCHID	KH	08/05/2016 01	01 01
288-017	CRETE	ORCHID	KH	08/05/2016 01	01 01
288-018	ORCHID	N WHITE	KH	08/05/2016 01	01 01
288-019	ORCHID	N BROAD	KH	08/05/2016 01	01 01
288-020	N BROAD	ESPLANADE AV	RE	08/05/2016 01	01 01
288-021	CRETE	BELL	KH	08/05/2016 01	01 01
288-022	BELL	ESPLANADE AV	RE	08/09/2016 01	01 01
288-023	ESPLANADE AV	N BROAD	KH	08/05/2016 01	04 01
288-024	CRETE	ESPLANADE AV	RE	08/05/2016 01	01 01
288-025	ESPLANADE AV	N WHITE	RE	08/05/2016 01	01 01

288-026	CRETE	DESOTO	RE	08/05/2016 01	01 01
288-027	DESOTO	ESPLANADE AV	RE	08/05/2016 01	01 01
288-028	DESOTO	CRETE	RE	08/05/2016 01	01 01
288-029	DESOTO	N BROAD	RE	08/08/2016 01	01 01
288-030	N BROAD	ESPLANADE AV	RE	08/08/2016 01	01 01
288-031	N BROAD	LEPAGE	RE	08/08/2016 01	01 01
288-032	CRETE	LEPAGE	RE	08/08/2016 01	01 01
288-033	LEPAGE	N BROAD	RE	08/08/2016 01	01 01
288-034	N BROAD	COLUMBUS	RE	08/08/2016 01	01 01
288-035	COLUMBUS	BAYOU RD	KH	08/08/2016 01	01 01
288-036	ST PHILIP	N DORGENOIS	RE	08/09/2016 01	01 01
288-037	ST PHILIP	N BROAD	KH	08/08/2016 01	01 01
288-038	ST PHILIP	N BROAD	KH	08/08/2016 01	01 01
288-039	N BROAD	URSULINES AV	KH	08/08/2016 01	01 01
288-040	N DORGENOIS	URSULINES AV	KH	08/08/2016 01	01 01
288-041	URSULINES AV	N DORGENOIS	KH	08/08/2016 01	01 01
288-042	URSULINES AV	N BROAD	KH	08/08/2016 01	01 01
288-043	URSULINES AV	N DORGENOIS	KH	08/08/2016 01	01 01
288-044	N DORGENOIS	GOV NICHOLLS	KH	08/08/2016 01	01 01
288-045	URSULINES AV	N BROAD	KH	08/08/2016 01	01 01
288-046	URSULINES AV	N BROAD	KH	08/08/2016 01	01 01
288-047	N BROAD	GOV NICHOLLS	KH	08/08/2016 01	01 01
288-048	GOV NICHOLLS	N DORGENOIS	RE	08/09/2016 01	01 01
288-049	GOV NICHOLLS	N DORGENOIS	RE	08/09/2016 01	01 01
288-050	GOV NICHOLLS	N BROAD	RE	08/09/2016 01	01 01
288-051	N DORGENOIS	BARRACKS	RE	08/08/2016 01	01 01
288-052	BARRACKS	N DORGENOIS	RE	08/08/2016 01	01 01
288-053	N DORGENOIS	ESPLANADE AV	RE	08/09/2016 01	01 01
288-054	BARRETT	N BROAD	KH	08/08/2016 01	01 01
288-055	BARRACKS	N BROAD	KH	08/08/2016 01	01 01
288-056	N BROAD	GOV NICHOLLS	KH	08/08/2016 01	01 01
288-058	URSULINES AV	N DORGENOIS	KH	08/09/2016 01	01 01
288-060	BELL	N DORGENOIS	KH	08/09/2016 01	01 01
288-061	N DORGENOIS	ESPLANADE AV	KH	08/09/2016 01	01 01
288-062	BELL	N DORGENOIS	KH	08/09/2016 01	01 01
288-063	BELL	N BROAD	KH	08/09/2016 01	01 01
288-064	BELL	N BROAD	RE	08/09/2016 01	01 01
288-065	BAYOU RD	N DORGENOIS	RE	08/09/2016 01	01 01
288-066	BAYOU RD	DESOTO	RE	08/09/2016 01	01 01
288-067	DESOTO	N BROAD	RE	08/09/2016 01	01 01
288-068	BAYOU RD	DESOTO	RE	08/09/2016 01	01 01
288-069	BAYOU RD	N BROAD	RE	08/09/2016 01	01 01
288-070	N BROAD	DESOTO	RE	08/09/2016 01	01 01
288-071	N BROAD	COLUMBUS	KH	08/23/2016 01	01 01
288-072	N DORGENOIS	COLUMBUS	KH	08/23/2016 01	01 01
288-073	COLUMBUS	N DORGENOIS	KH	08/23/2016 01	01 01
288-074	COLUMBUS	N BROAD	KH	08/23/2016 01	01 01
288-075	N BROAD	BARRACKS	KH	08/23/2016 01	01 01
289-001	ST PHILIP	N DUPRE	KH	08/23/2016 01	01 01
289-002	ST PHILIP	N GAYOSO	KH	08/26/2016 01	01 01
289-003	N GAYOSO	URSULINES AV	KH	08/23/2016 01	01 01
289-004	URSULINES AV	N SALCEDO	KH	08/23/2016 01	01 01
289-005	URSULINES AV	N DUPRE	KH	08/23/2016 01	01 01
289-006	N DUPRE	BELLECHASSE	KH	08/23/2016 01	01 01
289-007	URSULINES AV	N GAYOSO	KH	08/23/2016 01	01 01
289-008	URSULINES AV	N LOPEZ	KH	08/23/2016 01	01 01

289-009	URSULINES AV	ORCHID	KH	08/23/2016 01	01 01
289-011	N GAYOSO	BELL	KH	08/23/2016 01	01 01
289-012	BELL	N GAYOSO	RE	08/25/2016 01	01 01
289-013	BELL	N LOPEZ	RE	08/25/2016 01	01 01
289-014	BELL	N DUPRE	RE	08/25/2016 01	01 01
289-015	N DUPRE	DESOTO	RE	08/24/2016 01	01 01
289-016	N GAYOSO	DESOTO	KH	08/26/2016 01	01 01
289-017	ST PHILIP	N SALCEDO	RE	08/24/2016 01	01 01
289-018	N SALCEDO	URSULINES AV	RE	08/24/2016 01	01 01
289-019	URSULINES AV	N LOPEZ	RE	08/25/2016 01	01 01
289-020	ST PHILIP	N LOPEZ	RE	08/25/2016 01	01 01
289-021	N LOPEZ	URSULINES AV	RE	08/25/2016 01	01 01
289-022	URSULINES AV	N RENDON	RE	08/25/2016 01	01 01
289-023	ST PHILIP	N RENDON	RE	08/25/2016 01	01 01
289-024	N RENDON	URSULINES AV	RE	08/25/2016 01	01 01
289-025	URSULINES AV	HAGAN AV	RE	08/25/2016 01	01 01
289-026	N RENDON	URSULINES AV	RE	08/25/2016 01	01 01
289-027	URSULINES AV	HAGAN AV	RE	08/25/2016 01	01 01
289-028	HAGAN AV	DESOTO	RE	08/25/2016 01	01 01
289-029	BELL	N LOPEZ	RE	08/25/2016 01	01 01
289-030	N LOPEZ	DESOTO	RE	08/25/2016 01	01 01
289-031	N RENDON	DESOTO	RE	08/25/2016 01	01 01
289-032	DESOTO	HAGAN AV	RE	08/25/2016 01	01 01
289-033	DESOTO	MOSS	RE	08/25/2016 01	01 01
289-034	DESOTO	N LOPEZ	RE	08/25/2016 01	01 01
289-035	DESOTO	N LOPEZ	RE	08/25/2016 01	01 01
289-036	DESOTO	N GAYOSO	RE	08/25/2016 01	01 01
289-037	N RENDON	GRAND RTE ST JOHN	KH	08/26/2016 01	01 01
289-038	GRAND RTE ST JOHN	ESPLANADE AV	RE	08/25/2016 01	01 01
289-039	ESPLANADE AV	N LOPEZ	RE	08/25/2016 01	01 01
289-040	N LOPEZ	DESOTO	RE	08/25/2016 01	01 01
289-041	ESPLANADE AV	N LOPEZ	RE	08/25/2016 01	01 01
289-042	ESPLANADE AV	N GAYOSO	RE	08/25/2016 01	01 01
289-043	N LOPEZ	DESOTO	RE	08/25/2016 01	01 01
289-050	HAGAN AV	ST PHILIP	RE	08/25/2016 01	01 01
289-051	HAGAN AV	BELL	KH	08/26/2016 01	01 01
289-052	ST PHILIP	MOSS	RE	08/25/2016 01	01 01
289-053	ST PHILIP	MOSS	RE	08/25/2016 01	01 01
289-054	MOSS	BELL	KH	08/26/2016 01	01 01
289-056	MOSS	DESOTO	RCO	08/11/2016 01	01 01
289-057	MOSS	GRAND RTE ST JOHN	RCO	08/11/2016 01	04 01
289-058	ORCHID	N DUPRE	RCO	08/11/2016 01	01 01
289-059	N DUPRE	BELL	RCO	08/11/2016 01	04 01
289-060	BELL	N WHITE	RCO	08/11/2016 01	01 01
289-061	BELL	N DUPRE	RCO	08/11/2016 01	04 01
289-062	N WHITE	DESOTO	RCO	08/11/2016 01	01 01
289-063	DESOTO	N DUPRE	RCO	08/11/2016 01	04 01
289-064	DESOTO	N GAYOSO	RCO	08/11/2016 01	01 01
289-065	N GAYOSO	ESPLANADE AV	RCO	08/11/2016 01	04 01
289-066	N DUPRE	BELL	RCO	08/11/2016 01	04 01
289-068	N RENDON	DESOTO	RCO	08/11/2016 01	04 01
290-001	LEPAGE	N WHITE	RCO	08/11/2016 01	01 01
290-002	LEPAGE	N DUPRE	RCO	08/11/2016 01	04 01
290-003	N DUPRE	GRAND RTE ST JOHN	RCO	08/11/2016 01	04 01
290-004	N DUPRE	GRAND RTE ST JOHN	02	08/11/2016 01	04 01
290-005	N WHITE	GRAND RTE ST JOHN	RCO	08/11/2016 01	04 01

290-006	N WHITE	GRAND RTE ST JOHN	RCO	08/11/2016 01	04 01
290-007	GRAND CANYON CT	N DUPRE	RCO	08/11/2016 01	04 01
290-008	GRAND RTE ST JOHN	N WHITE	RCO	08/11/2016 01	04 01
290-009	GRAND RTE ST JOHN	CRETE	ECO	08/11/2016 01	04 01
290-010	N WHITE	PONCE DE LEON	RCO	08/11/2016 01	04 01
290-011	PONCE DE LEON	SAUVAGE	RCO	08/11/2016 01	04 01
290-012	SAUVAGE	GRAND RTE ST JOHN	RCO	08/11/2016 01	04 01
290-013	SAUVAGE	MAUREPAS	RCO	08/11/2016 01	01 01
290-014	SAUVAGE	MAUREPAS	RCO	08/11/2016 01	01 01
290-015	SAUVAGE	MAUREPAS	RCO	08/11/2016 01	01 01
290-016	SAUVAGE	MAUREPAS	RCO	08/11/2016 01	01 01
290-017	SAUVAGE	FORTIN	RCO	08/11/2016 01	04 01
290-018	SAUVAGE	FORTIN	RCO	08/11/2016 01	04 01
290-019	PONCE DE LEON	SAUVAGE	RCO	08/11/2016 01	04 01
290-020	SAUVAGE	GRAND RTE ST JOHN	RCO	08/15/2016 01	04 01
290-021	SAUVAGE	MAUREPAS	RCO	08/15/2016 01	04 01
290-022	PONCE DE LEON	N WHITE	RCO	08/15/2016 01	04 01
290-023	PONCE DE LEON	CRETE	RCO	08/15/2016 01	04 01
290-024	N WHITE	MAUREPAS	RCO	08/15/2016 01	01 01
290-025	MAUREPAS	N WHITE	RCO	08/15/2016 01	01 01
290-026	MAUREPAS	SAUVAGE	RCO	08/15/2016 01	04 01
290-027	MAUREPAS	N WHITE	RCO	08/15/2016 01	01 01
290-028	MAUREPAS	CRETE	RCO	08/15/2016 01	04 01
290-029	CRETE	GRAND RTE ST JOHN	RCO	08/15/2016 01	01 01
290-030	GRAND RTE ST JOHN	CRETE	RCO	08/15/2016 01	04 01
290-031	CRETE	PONCE DE LEON	RCO	08/15/2016 01	04 01
290-032	CRETE	PONCE DE LEON	RCO	08/15/2016 01	01 01
290-033	PONCE DE LEON	GENTILLY RD	RCO	08/15/2016 01	04 01
290-034	CRETE	MAUREPAS	RCO	08/15/2016 01	01 01
290-035	CRETE	MAUREPAS	RCO	08/15/2016 01	01 01
290-036	CRETE	FORTIN	RCO	08/15/2016 01	01 01
290-037	FORTIN	GENTILLY RD	RCO	08/15/2016 01	04 01
290-038	FORTIN	N WHITE	RCO	08/15/2016 01	01 01
290-039	FORTIN	N WHITE	RCO	08/15/2016 01	04 01
290-040	FORTIN	SAUVAGE	RCO	08/15/2016 01	04 01
290-041	ESPLANADE AV	N WHITE		08/15/2016 01	01 01
290-042	N WHITE	LEPAGE	RCO	08/15/2016 01	04 01
290-043	FORTIN	N WHITE	RCO	08/15/2016 01	04 01
290-044	FORTIN	N WHITE	RCO	08/15/2016 01	04 01
291-001	MYSTERY	ESPLANADE AV	RCO	08/15/2016 01	01 01
291-002	ESPLANADE AV	PONCE DE LEON	RCO	08/15/2016 01	01 01
291-003	PONCE DE LEON	N LOPEZ	RCO	08/15/2016 01	01 01
291-004	N LOPEZ	GRAND RTE ST JOHN	RCO	08/15/2016 01	04 01
291-005	N LOPEZ	GRAND RTE ST JOHN	RCO	08/15/2016 01	04 01
291-006	N LOPEZ	MAUREPAS	RCO	08/16/2016 01	04 01
291-007	PONCE DE LEON	N LOPEZ	RCO	08/16/2016 01	01 01
291-008	N LOPEZ	GRAND RTE ST JOHN	RCO	08/16/2016 01	04 01
291-009	N LOPEZ	MAUREPAS	RCO	08/16/2016 01	04 01
291-010	PONCE DE LEON	N LOPEZ	RCO	08/16/2016 01	04 01
291-011	PONCE DE LEON	SAUVAGE	RCO	08/16/2016 01	04 01
291-012	MYSTERY	MAUREPAS	RCO	08/16/2016 01	01 01
291-013	MAUREPAS	ESPLANADE AV	RCO	08/16/2016 01	04 01
291-014	MAUREPAS	MYSTERY	RCO	08/16/2016 01	01 01
291-015	MAUREPAS	N LOPEZ	RCO	08/16/2016 01	01 01
291-016	MAUREPAS	N LOPEZ	RCO	08/16/2016 01	01 01
291-017	MAUREPAS	N LOPEZ	RCO	08/16/2016 01	01 01

291-018	MAUREPAS	SAUVAGE	RCO	08/16/2016 01	04 01
291-019	MYSTERY	MAUREPAS	RCO	08/16/2016 01	01 01
291-020	MAUREPAS	ESPLANADE AV	RCO	08/16/2016 01	01 01
291-021	ESPLANADE AV	VERNA	RCO	08/16/2016 01	04 01
291-022	MYSTERY	FORTIN	RCO	08/16/2016 01	04 01
291-023	MYSTERY	FORTIN	RCO	08/16/2016 01	04 01
291-024	FORTIN	MYSTERY	RCO	08/16/2016 01	04 01
291-025	FORTIN	N LOPEZ	RCO	08/16/2016 01	04 01
291-027	FORTIN	N LOPEZ	RCO	08/16/2016 01	04 01
291-029	N LOPEZ	MAUREPAS	RCO	08/16/2016 01	04 01
291-030	N LOPEZ	MAUREPAS	RCO	08/16/2016 01	04 01
291-031	N LOPEZ	FORTIN	RCO	08/16/2016 01	04 01
291-032	FORTIN	N LOPEZ	RCO	08/16/2016 01	01 01
291-033	FORTIN	SAUVAGE	RCO	08/17/2016 01	01 01
291-034	LEPAGE	ESPLANADE AV	RCO	08/17/2016 01	01 01
291-035	LEPAGE	ESPLANADE AV	RCO	08/17/2016 01	01 01
291-037	GRAND RTE ST JOHN	SAUVAGE	RCO	08/17/2016 01	04 01
291-038	GRAND RTE ST JOHN	N LOPEZ	RCO	08/17/2016 01	04 01
291-039	ESPLANADE AV	VERNA	RCO	08/17/2016 01	04 01
291-040	ESPLANADE AV	VERNA	RCO	08/17/2016 01	01 01
291-041	VERNA CT	ESPLANADE AV	RCO	08/17/2016 01	01 01
291-042	VERNA CT	MARIE	RCO	08/17/2016 01	04 01
291-043	VERNA CT	MARIE	RCO	08/16/2016 01	04 01
291-044	VERNA CT	ST VINCENT	RCO	08/17/2016 01	04 01
292-035	CASTINE	DESAIX BL	RCO	08/17/2016 01	04 01
292-036	DESAIX BL	TUNICA	RCO	08/17/2016 01	04 01
292-037	DESAIX BL	WINTHROP PL	RCO	08/17/2016 01	04 01
292-038	DESAIX BL	HATHAWAY PL	RCO	08/17/2016 01	04 01
292-039	SALTUS	DESAIX BL	RCO	08/17/2016 01	04 01
292-041	SALTUS	DESAIX BL	RCO	08/17/2016 01	01 01
292-042	DESAIX BL	ALDEN PL	RCO	08/17/2016 01	01 01
292-043	DESAIX BL	ALDEN PL	RCO	08/17/2016 01	04 01
292-044	SALTUS	TRAFALGAR	RCO	08/17/2016 01	01 01
292-045	TRAFALGAR	N WHITE	RCO	08/17/2016 01	04 01
292-046	TRAFALGAR	N WHITE	RCO	08/17/2016 01	04 01
292-047	TRAFALGAR	CRETE	RCO	08/17/2016 01	04 01
292-048	CRETE	DERBY PL	RCO	08/17/2016 01	04 01
292-049	TRAFALGAR	GENTILLY RD	RCO	08/17/2016 01	04 01
292-050	TRAFALGAR	ROMULUS	RCO	08/17/2016 01	04 01
292-051	ROMULUS	TRAFALGAR	RCO	08/17/2016 01	04 01
292-052	TRAFALGAR	ROMULUS	RCO	08/17/2016 01	01 01
292-053	TRAFALGAR	N SALCEDO	RCO	08/17/2016 01	01 01
292-054	N SALCEDO	DERBY PL	RCO	08/18/2016 04	04 01
292-055	TRAFALGAR	N LOPEZ	RCO	08/18/2016 01	01 01
292-056	N LOPEZ	TRAFALGAR	RCO	08/18/2016 01	04 01
292-057	SALTUS	DERBY PL	RCO	08/18/2016 01	01 01
292-058	DERBY PL	SALTUS	RCO	08/18/2016 01	04 01
292-059	DERBY PL	CRETE	RCO	08/18/2016 01	04 01
292-060	DERBY PL	N SALCEDO	RCO	08/11/2016 01	04 01
292-061	DERBY PL	N SALCEDO	RCO	08/18/2016 01	04 01
292-062	DERBY PL	N RENDON	RCO	08/18/2016 01	01 01
292-063	DERBY PL	N RENDON	RCO	08/18/2016 01	01 01
292-064	SALTUS	CASTIGLIONE	RCO	08/18/2016 01	04 01
292-065	CASTIGLIONE	SALTUS	RCO	08/18/2016 01	01 01
292-066	CASTIGLIONE	CRETE	RCO	08/18/2016 01	01 01
292-067	CRETE	BELFORT AV	RCO	08/18/2016 01	04 01

292-068	CASTIGLIONE	ROMULUS	RCO	08/18/2016 01	04 01
292-069	CASTIGLIONE	N SALCEDO	RCO	08/18/2016 01	01 01
292-070	ROMULUS	BELFORT AV	RCO	08/18/2016 01	04 01
292-071	BELFAST	CRETE	RCO	08/18/2016 01	04 01
292-072	BELFAST	CRETE	RCO	08/18/2016 01	04 01
292-073	BELFAST	CRETE	RCO	08/18/2016 01	04 01
292-074	BELFORT AV	N LOPEZ	RCO	08/18/2016 01	04 01
292-076	TRAFALGAR	N LOPEZ	RCO	08/18/2016 01	04 01
292-077	TRAFALGAR	N LOPEZ	RCO	08/18/2016 01	04 01
303-001	N ROBERTSON	LAHARPE	RCO	08/18/2016 01	04 01
303-002	LAHARPE	N VILLERE	RCO	08/23/2016 01	04 01
303-003	LAHARPE	N ROBERTSON	RCO	08/23/2016 01	04 01
303-004	LAHARPE	N CLAIBORNE AV	RCO	08/23/2016 01	04 01
303-005	N CLAIBORNE AV	ST BERNARD AV	RCO	08/23/2016 01	04 01
303-006	N ROBERTSON	ST BERNARD AV	RCO	08/23/2016 01	01 01
303-007	ST BERNARD AV	N CLAIBORNE AV	RCO	08/23/2016 01	04 01
303-008	N ROBERTSON	ST BERNARD AV	RCO	08/23/2016 01	01 01
303-009	ST BERNARD AV	N ROBERTSON	RCO	08/23/2016 01	01 01
303-010	ST BERNARD AV	N CLAIBORNE AV	RCO	08/23/2016 01	01 01
303-011	ST BERNARD AV	N CLAIBORNE AV	RCO	08/23/2016 01	01 01
303-012	N ROBERTSON	ST BERNARD AV	RCO	08/23/2016 01	04 01
303-013	N CLAIBORNE AV	ST BERNARD AV	RCO	08/23/2016 01	01 01
303-014	N CLAIBORNE AV	ST BERNARD AV	RCO	08/23/2016 01	04 01
303-015	N CLAIBORNE AV	ST BERNARD AV	RCO	08/23/2016 01	04 01
303-016	ST BERNARD AV	N VILLERE	RCO	08/23/2016 01	04 01
303-017	ST BERNARD AV	URQUHART	RCO	08/23/2016 01	01 01
303-018	N VILLERE	ST BERNARD AV	RCO	08/23/2016 01	04 01
303-019	N VILLERE	LAHARPE	RCO	08/23/2016 01	01 01
303-020	LAHARPE	ST BERNARD AV	RCO	08/23/2016 01	04 01
303-021	ST BERNARD AV	MARAIS	RCO	08/23/2016 01	01 01
303-022	N ROBERTSON	LAHARPE	RCO	08/23/2016 01	04 01
303-023	N CLAIBORNE AV	LAHARPE	RCO	08/23/2016 01	04 01
303-024	LAHARPE	N CLAIBORNE AV	RCO	08/23/2016 01	04 01
303-026	LAPEYROUSE	N CLAIBORNE AV	RCO	08/23/2016 01	04 01
303-027	NEW ORLEANS	N DERBIGNY	RCO	08/23/2016 01	04 01
303-030	ST BERNARD AV	N DERBIGNY	RCO	08/23/2016 01	04 01
303-031	ST BERNARD AV	N ROMAN	RCO	08/23/2016 01	04 01
303-032	ST BERNARD AV	N VILLERE	RCO	08/26/2016 01	04 01
303-033	LAHARPE	N CLAIBORNE AV	RCO	08/30/2016 01	01 01
304-001	ST BERNARD AV	N DERBIGNY	RCO	08/26/2016 01	01 01
304-002	ST BERNARD AV	N ROMAN	RCO	08/26/2016 01	04 01
304-003	N ROMAN	LAPEYROUSE	RCO	08/26/2016 01	04 01
304-004	ST BERNARD AV	N PRIEUR	RCO	08/26/2016 01	01 01
304-005	N PRIEUR	ONZAGA	RCO	08/26/2016 01	04 01
304-006	ONZAGA	ST BERNARD AV	RCO	08/26/2016 01	01 01
304-007	ST BERNARD AV	N ROMAN	RCO	08/26/2016 01	04 01
304-008	ONZAGA	N JOHNSON	RCO	08/26/2016 01	04 01
304-009	N PRIEUR	LAPEYROUSE	RCO	08/26/2016 01	04 01
304-010	ST BERNARD AV	N JOHNSON	RCO	08/26/2016 01	01 01
304-011	N JOHNSON	ONZAGA	RCO	08/26/2016 01	01 01
304-013	N JOHNSON	LAPEYROUSE	RCO	08/26/2016 01	01 01
304-014	N JOHNSON	LAHARPE	RCO	08/26/2016 01	01 01
304-015	LAHARPE	N GALVEZ	RCO	08/26/2016 01	04 01
304-016	N JOHNSON	COLUMBUS	RCO	08/26/2016 01	04 01
304-017	N DERBIGNY	LAPEYROUSE	RCO	08/26/2016 01	01 01
304-018	N DERBIGNY	LAHARPE	RCO	08/26/2016 01	01 01

304-019	LAPEYROUSE	N ROMAN	RCO	08/26/2016 01	01 01
304-020	LAHARPE	N ROMAN	RCO	08/26/2016 01	01 01
304-021	N ROMAN	COLUMBUS	RCO	08/26/2016 01	04 01
304-022	LAPEYROUSE	N PRIEUR	RCO	08/26/2016 01	01 01
304-023	LAPEYROUSE	N JOHNSON	RCO	08/26/2016 01	04 01
304-024	LAHARPE	N PRIEUR	RCO	08/29/2016 01	01 01
304-025	N PRIEUR	COLUMBUS	RCO	08/29/2016 01	04 01
304-026	LAHARPE	N JOHNSON	RCO	08/29/2016 01	04 01
305-001	ST BERNARD AV	N GALVEZ	RCO	08/29/2016 01	04 01
305-002	N GALVEZ	D"ABADIE	RCO	08/29/2016 01	04 01
305-003	D"ABADIE	N MIRO	RCO	08/29/2016 01	04 01
305-004	N GALVEZ	ONZAGA	RCO	08/29/2016 01	01 01
305-005	ONZAGA	N MIRO	RCO	08/29/2016 01	04 01
305-006	N GALVEZ	LAPEYROUSE	RCO	08/29/2016 01	04 01
305-007	ST BERNARD AV	N MIRO	RCO	08/29/2016 01	01 01
305-008	N MIRO	D"ABADIE	RCO	08/29/2016 01	04 01
305-009	D"ABADIE	N TONTI	RCO	08/29/2016 01	01 01
305-011	N TONTI	ONZAGA	RCO	08/29/2016 01	01 01
305-012	N TONTI	LAPEYROUSE	RCO	08/29/2016 01	01 01
305-013	N TONTI	LAHARPE	RCO	08/29/2016 01	04 01
305-014	N MIRO	ONZAGA	RCO	08/29/2016 01	01 01
305-015	ONZAGA	N TONTI	RCO	08/29/2016 01	04 01
305-016	N MIRO	LAPEYROUSE	RCO	08/29/2016 01	04 01
305-017	ST BERNARD AV	N TONTI	RCO	08/29/2016 01	01 01
305-018	ST BERNARD AV	N ROCHEBLAVE	RCO	08/29/2016 01	04 01
305-019	AUBRY	N DORGENOIS	RCO	08/29/2016 01	04 01
305-020	AUBRY	N ROCHEBLAVE	RCO	08/29/2016 01	01 01
305-021	N ROCHEBLAVE	ST BERNARD AV	RCO	08/29/2016 01	04 01
305-022	AUBRY	N TONTI	RCO	08/29/2016 01	04 01
305-023	D"ABADIE	N DORGENOIS	RCO	08/29/2016 01	04 01
305-024	D"ABADIE	N ROCHEBLAVE	RCO	08/29/2016 01	04 01
305-025	D"ABADIE	N TONTI	JC	08/30/2016 01	04 01
305-026	N ROCHEBLAVE	ONZAGA	JC	08/30/2016 01	04 01
305-027	ONZAGA	N DORGENOIS	JC	08/30/2016 01	04 01
305-028	ONZAGA	N ROCHEBLAVE	JC	08/30/2016 01	01 01
305-029	ONZAGA	N TONTI	JC	08/30/2016 01	04 01
305-030	LAPEYROUSE	N ROCHEBLAVE	TRI	08/30/2016 01	01 01
305-031	LAPEYROUSE	N ROCHEBLAVE	JC	08/30/2016 01	01 01
305-032	LAPEYROUSE	N TONTI	JC	08/30/2016 01	01 01
305-033	LAHARPE	N DORGENOIS	JC	08/30/2016 01	01 01
305-034	N ROCHEBLAVE	LAHARPE	JC	08/30/2016 01	04 01
305-035	N ROCHEBLAVE	COLUMBUS	JC	08/30/2016 01	04 01
305-036	LAHARPE	N TONTI	JC	08/30/2016 01	04 01
305-037	LAPEYROUSE	N GALVEZ	JC	08/30/2016 01	04 01
305-038	LAPEYROUSE	N MIRO	JC	08/30/2016 01	01 01
305-039	LAPEYROUSE	N TONTI	JC	08/30/2016 01	04 01
305-040	N GALVEZ	LAHARPE	JC	08/30/2016 01	04 01
305-041	N GALVEZ	COLUMBUS	JC	08/30/2016 01	04 01
305-042	N MIRO	LAHARPE	JC	08/30/2016 01	01 01
305-043	N MIRO	COLUMBUS	JC	08/30/2016 01	04 01
305-044	LAHARPE	N TONTI	JC	08/30/2016 01	04 01
305-045	N TONTI	LAHARPE	JC	08/30/2016 01	04 01
306-001	N DORGENOIS	O"REILLY	JC	08/30/2016 01	01 01
306-002	O"REILLY	ROUSSELIN DR	JC	08/30/2016 01	04 01
306-003	O"REILLY	N BROAD	JC	08/30/2016 01	01 01
306-004	N BROAD	AUBRY	JC	08/30/2016 01	04 01

306-005	N DORGENOIS	AUBRY	JC	08/30/2016	01 01
306-006	AUBRY	ROUSSELIN DR	RE	09/01/2016	01 01
306-007	AUBRY	N BROAD	RE	09/01/2016	01 01
306-008	N BROAD	D"ABADIE	RE	09/01/2016	01 01
306-009	N DORGENOIS	D"ABADIE	RE	09/01/2016	01 01
306-010	D"ABADIE	ROUSSELIN DR	RE	09/01/2016	01 01
306-011	D"ABADIE	N BROAD	RE	09/01/2016	01 01
306-012	ROUSSELIN DR	ONZAGA	RE	09/01/2016	01 01
306-013	N DORGENOIS	ONZAGA	RE	09/01/2016	01 01
306-014	ONZAGA	ROUSSELIN DR	RE	09/01/2016	01 01
306-015	ONZAGA	N BROAD	RE	09/01/2016	01 01
306-016	N BROAD	D"ABADIE	RE	09/01/2016	01 01
306-017	N BROAD	LAPEYROUSE	RE	09/01/2016	01 01
306-018	ROUSSELIN DR	LAPEYROUSE	RE	09/01/2016	01 01
306-019	N DORGENOIS	LAPEYROUSE	RE	09/01/2016	01 01
306-020	LAPEYROUSE	ROUSSELIN DR	RE	09/01/2016	01 01
306-021	LAPEYROUSE	N BROAD	RE	09/01/2016	01 01
306-022	N DORGENOIS	LAPEYROUSE	RE	09/02/2016	01 01
306-023	N DORGENOIS	LAPEYROUSE	RE	09/02/2016	01 01
306-024	LAPEYROUSE	ROUSSELIN DR	RE	09/02/2016	01 01
306-025	ROUSSELIN DR	LAHARPE	RE	09/02/2016	01 01
306-026	LAPEYROUSE	N BROAD	RE	09/02/2016	01 01
306-027	N BROAD	LAHARPE	RE	09/02/2016	01 01
306-028	N DORGENOIS	LAHARPE	RE	09/02/2016	01 01
306-029	LAHARPE	ROUSSELIN DR	RE	09/02/2016	01 01
306-030	LAHARPE	N BROAD	RE	09/02/2016	01 01
306-031	N BROAD	COLUMBUS	RE	09/02/2016	01 01
306-032	N DORGENOIS	COLUMBUS	RE	09/02/2016	01 01
306-033	N BROAD	LAHARPE	RE	09/02/2016	01 01
306-034	LAHARPE	PAUL MORPHY	RE	09/02/2016	01 01
306-035	LAHARPE	GENTILLY AVE	RE	09/02/2016	01 01
306-036	PAUL MORPHY	BAYOU RD	RE	09/06/2016	01 01
306-037	BAYOU RD	GENTILLY AVE	RE	09/06/2016	01 01
306-038	GENTILLY AVE	LAHARPE	RE	09/06/2016	01 01
306-039	CRETE	COLUMBUS	RE	09/06/2016	01 01
306-040	CRETE	COLUMBUS	RE	09/06/2016	01 01
306-041	N BROAD	LAPEYROUSE	RE	09/06/2016	01 01
306-042	LAPEYROUSE	PAUL MORPHY	RE	09/06/2016	01 01
306-043	LAPEYROUSE	PAUL MORPHY	RE	09/06/2016	01 01
306-044	LAPEYROUSE	N DUPRE	RE	09/06/2016	01 01
306-045	PAUL MORPHY	LAPEYROUSE	RE	09/06/2016	01 01
306-046	PAUL MORPHY	LAPEYROUSE	RE	09/06/2016	01 01
306-047	PAUL MORPHY	LAHARPE	RE	09/06/2016	01 01
306-048	N BROAD	LAPEYROUSE	RE	09/06/2016	01 01
306-049	N BROAD	ONZAGA	RE	09/06/2016	01 01
306-050	ONZAGA	PAUL MORPHY	RE	09/06/2016	01 01
306-051	ONZAGA	PAUL MORPHY	RE	09/08/2016	01 01
306-052	PAUL MORPHY	LAPEYROUSE	RE	09/08/2016	01 01
306-053	ONZAGA	N DUPRE	RE	09/08/2016	01 01
306-055	O"REILLY	PAUL MORPHY	RE	09/08/2016	01 01
306-056	N BROAD	AUBRY	RE	09/08/2016	01 01
306-058	AUBRY	PAUL MORPHY	RE	09/08/2016	01 01
306-059	N BROAD	D"ABADIE	RE	09/08/2016	01 01
306-060	N BROAD	ONZAGA	RE	09/08/2016	01 01
306-061	D"ABADIE	PAUL MORPHY	RE	09/08/2016	01 01
306-062	D"ABADIE	PAUL MORPHY	RE	09/08/2016	01 01

306-064	ROUSSELIN DR	D"ABADIE	KH	09/08/2016 01	01 01
306-065	O"REILLY	PAUL MORPHY	KH	09/08/2016 01	01 01
307-001	N DUPRE	O"REILLY	RE	09/08/2016 01	01 01
307-002	N GAYOSO	O"REILLY	KH	09/08/2016 01	01 01
307-003	O"REILLY	ROSIERE	RE	09/22/2016 01	01 01
307-004	O"REILLY	GENTILLY RD	RE	09/22/2016 01	01 01
307-005	ROSIERE	GENTILLY RD	RE	09/22/2016 01	01 01
307-006	O"REILLY	GENTILLY RD	RE	09/22/2016 01	01 01
307-007	GENTILLY RD	AUBRY	RE	09/22/2016 01	01 01
307-008	AUBRY	N DUPRE	RE	09/22/2016 01	01 01
307-009	AUBRY	N GAYOSO	RE	09/22/2016 01	01 01
307-010	N GAYOSO	D"ABADIE	RE	09/22/2016 01	01 01
307-011	AUBRY	GENTILLY RD	RE	09/22/2016 01	01 01
307-012	GENTILLY RD	ROSIERE	RE	09/22/2016 01	01 01
307-013	D"ABADIE	N DUPRE	RE	09/22/2016 01	01 01
307-014	D"ABADIE	N GAYOSO	RE	09/22/2016 01	01 01
307-015	D"ABADIE	GENTILLY RD	RE	09/22/2016 01	01 01
307-016	GENTILLY RD	D"ABADIE	RE	09/22/2016 01	01 01
307-017	GENTILLY RD	AUBRY	RE	09/22/2016 01	01 01
307-018	N GAYOSO	GENTILLY RD	KH	09/22/2016 01	01 01
307-019	GENTILLY RD	ONZAGA	KH	09/22/2016 01	01 01
307-020	N DUPRE	ONZAGA	KH	09/22/2016 01	01 01
307-021	N DUPRE	LAPEYROUSE	KH	09/22/2016 01	01 01
307-022	ONZAGA	GENTILLY RD	KH	09/22/2016 01	01 01
307-023	GENTILLY RD	LAPEYROUSE	KH	09/22/2016 01	01 01
307-024	GENTILLY RD	N DUPRE	KH	09/22/2016 01	01 01
307-025	GENTILLY RD	N DUPRE	KH	09/22/2016 01	01 01
307-028	FORTIN	GENTILLY RD	KH	09/22/2016 01	01 01
308-001	ST BERNARD AV	N DORGENOIS	KH	09/22/2016 01	01 01
308-002	ST BERNARD AV	ROUSSELIN DR	KH	09/22/2016 01	01 01
308-003	ST BERNARD AV	N BROAD	KH	09/22/2016 01	01 01
308-004	ST BERNARD AV	N BROAD	KH	09/22/2016 01	01 01
308-005	N BROAD	O"REILLY	KH	09/22/2016 01	01 01
308-006	N BROAD	CASTIGLIONE	KH	09/22/2016 01	01 01
308-007	N BROAD	CASTIGLIONE	RE	09/23/2016 01	01 01
308-008	CASTIGLIONE	PAUL MORPHY	RE	09/23/2016 01	01 01
308-009	PAUL MORPHY	ST BERNARD AV	RE	09/23/2016 01	01 01
308-010	ST BERNARD AV	N DUPRE	RE	09/23/2016 01	01 01
308-011	CASTIGLIONE	N DUPRE	RE	09/23/2016 01	01 01
308-012	N DUPRE	ST BERNARD AV	RE	09/23/2016 01	01 01
308-013	SERANTINE	ST BERNARD AV	RE	09/23/2016 01	01 01
308-014	CASTIGLIONE	N GAYOSO	RE	09/23/2016 01	01 01
308-015	CASTIGLIONE	ROSIERE	RE	09/23/2016 01	01 01
308-016	ROSIERE	O"REILLY	RE	09/23/2016 01	01 01
308-017	CASTIGLIONE	GENTILLY AVE	RE	09/23/2016 01	01 01
308-018	N GAYOSO	SERANTINE	RE	09/23/2016 01	01 01
308-019	SERANTINE	ROSIERE	RE	09/23/2016 01	01 01
308-020	ROSIERE	CASTIGLIONE	RE	09/23/2016 01	01 01
308-021	ROSIERE	ST BERNARD AV	RE	09/23/2016 01	01 01
308-022	ST BERNARD AV	ROSIERE	KH	09/22/2016 01	01 01
308-023	SERANTINE	GENTILLY RD	KH	09/22/2016 01	01 01
308-024	GENTILLY RD	CASTIGLIONE	KH	09/22/2016 01	01 01
308-025	GENTILLY RD	ABUNDANCE	KH	09/22/2016 01	01 01
308-027	SERANTINE	GENTILLY RD	KH	09/22/2016 01	01 01
308-028	GENTILLY RD	DERBY PL	KH	09/22/2016 01	01 01
308-029	GENTILLY RD	CASTIGLIONE	KH	09/22/2016 01	01 01

308-030	GENTILLY RD	DESAIX BL	KH	09/22/2016 01	01 01
308-031	GENTILLY RD	DESAIX BL	KH	09/22/2016 01	01 01
308-032	GENTILLY RD	BELFORT AV	KH	09/22/2016 01	01 01
308-033	GENTILLY RD	CASTIGLIONE	KH	09/22/2016 01	01 01
308-034	DESAIX BL	GENTILLY RD	KH	09/22/2016 01	01 01
309-001	ALLEN	N MIRO	KH	09/26/2016 01	01 01
309-002	N MIRO	NEW ORLEANS		09/23/2016 01	04 01
309-003	N MIRO	A P TUREAUD AV	JC	09/23/2016 01	04 01
309-004	NEW ORLEANS	N GALVEZ	JC	09/23/2016 01	04 01
309-005	ALLEN	N GALVEZ	JC	09/23/2016 01	04 01
309-006	N GALVEZ	OLD PRIEUR	JC	09/23/2016 01	04 01
309-007	N GALVEZ	NEW ORLEANS	JC	09/23/2016 01	04 01
309-008	N GALVEZ	LONDON AV	JC	09/23/2016 01	04 01
309-009	N GALVEZ	LONDON AV	JC	09/23/2016 01	04 01
309-010	LITTLE JOHN DR	OLD JOHNSON	JC	09/23/2016 01	04 01
309-011	OLD JOHNSON	ST BERNARD AV	JC	09/23/2016 01	04 01
309-012	N GALVEZ	AUBRY	JC	09/23/2016 01	04 01
309-013	AUBRY	OLD GALVEZ	JC	09/23/2016 01	04 01
309-014	OLD GALVEZ	AUBRY	JC	09/23/2016 01	04 01
309-015	OLD GALVEZ	ST BERNARD AV	JC	09/23/2016 01	04 01
309-016	AUBRY	OLD GALVEZ	JC	09/23/2016 01	04 01
309-017	AUBRY	OLD MIRO	JC	09/23/2016 01	04 01
309-018	OLD PRIEUR	O'REILLY	JC	09/23/2016 01	01 01
309-019	O'REILLY	N GALVEZ	JC	09/23/2016 01	04 01
309-020	O'REILLY	OLD ROMAN	JC	09/23/2016 01	04 01
309-021	OLD PRIEUR	AUBRY	JC	09/23/2016 01	04 01
309-022	AUBRY	A P TUREAUD AV	JC	09/23/2016 01	04 01
309-025	OLD PRIEUR	A P TUREAUD AV	JC	09/23/2016 01	04 01
309-026	AUBRY	OLD ROMAN	JC	09/23/2016 01	04 01
309-027	ALLEN	N JOHNSON	JC	09/23/2016 01	04 01
309-028	ALLEN	N PRIEUR	JC	09/23/2016 01	01 01
309-029	ALLEN	N ROMAN	JC	09/23/2016 01	01 01
309-030	N ROMAN	OLD ST BERNARD	JC	09/23/2016 01	04 01
309-031	OLD ST BERNARD	AUBRY	JC	09/23/2016 01	04 01
309-032	N ROMAN	NEW ORLEANS	JC	09/23/2016 01	01 01
309-033	N ROMAN	A P TUREAUD AV	JC	09/23/2016 01	04 01
309-035	OLD ROMAN	O'REILLY	RCO	09/26/2016 01	01 01
309-036	OLD ROMAN	AUBRY	RCO	09/26/2016 01	01 01
309-038	OLD ROMAN	AUBRY	RCO	09/26/2016 01	04 01
309-039	OLD ROMAN	N PRIEUR	RCO	09/26/2016 01	04 01
309-040	OLD ROMAN	N PRIEUR	RCO	09/26/2016 01	04 01
309-041	N PRIEUR	NEW ORLEANS	RCO	09/26/2016 01	04 01
309-042	NEW ORLEANS	AUBRY	RCO	09/26/2016 01	04 01
309-043	N PRIEUR	A P TUREAUD AV	RCO	09/26/2016 01	04 01
309-044	A P TUREAUD AV	N ROMAN	RCO	09/26/2016 01	04 01
309-045	A P TUREAUD AV	OLD PRIEUR	RCO	09/26/2016 01	04 01
309-046	OLD PRIEUR	ST BERNARD AV	RCO	09/26/2016 01	04 01
309-047	ST BERNARD AV	D'ABADIE	RCO	09/26/2016 01	04 01
309-048	A P TUREAUD AV	N MIRO	RCO	09/26/2016 01	01 01
309-049	A P TUREAUD AV	N GALVEZ	RCO	09/26/2016 01	04 01
309-050	A P TUREAUD AV	N MIRO	RCO	09/26/2016 01	01 01
309-051	A P TUREAUD AV	N MIRO	RCO	09/26/2016 01	04 01
309-052	N MIRO	OLD MIRO	RCO	09/26/2016 01	04 01
309-053	HAVANA	N MIRO	RCO	09/26/2016 01	01 01
310-001	LAW	ST BERNARD AV	RCO	09/26/2016 01	04 01
310-002	ST BERNARD AV	N DORGENOIS	RCO	09/26/2016 01	04 01

310-003	ST BERNARD AV	N ROCHEBLAVE	RCO	09/26/2016 01	04 01
310-004	LAW	REPUBLIC	RCO	09/26/2016 01	04 01
310-005	N DORGENOIS	REPUBLIC	RCO	09/26/2016 01	04 01
310-006	REPUBLIC	N ROCHEBLAVE	RCO	09/26/2016 01	04 01
310-007	LAW	HAVANA	RCO	09/26/2016 01	04 01
310-008	N DORGENOIS	HAVANA	RCO	09/26/2016 01	04 01
310-009	HAVANA	N ROCHEBLAVE	RCO	09/27/2016 01	04 01
310-010	N DORGENOIS	A P TUREAUD AV	RCO	09/27/2016 01	04 01
310-011	LAW	A P TUREAUD AV	RCO	09/27/2016 01	04 01
310-012	A P TUREAUD AV	N DORGENOIS	RCO	09/27/2016 01	04 01
310-013	LAW	A P TUREAUD AV	RCO	09/27/2016 01	04 01
310-014	LAW	NEW ORLEANS	RCO	09/27/2016 01	04 01
310-015	A P TUREAUD AV	N DORGENOIS	RCO	09/27/2016 01	04 01
310-016	N DORGENOIS	NEW ORLEANS	RCO	09/27/2016 01	04 01
310-017	A P TUREAUD AV	N ROCHEBLAVE	RCO	09/27/2016 01	04 01
310-018	NEW ORLEANS	LAW	RCO	09/27/2016 01	04 01
310-019	LAW	A P TUREAUD AV	RCO	09/27/2016 01	04 01
310-020	LAW	NEW ORLEANS	RCO	09/27/2016 01	04 01
310-021	N DORGENOIS	NEW ORLEANS	RCO	09/27/2016 01	04 01
310-022	N DORGENOIS	NEW ORLEANS	RCO	09/27/2016 01	04 01
310-023	N DORGENOIS	NEW ORLEANS	RCO	09/27/2016 01	04 01
310-024	NEW ORLEANS	LAW	RCO	09/27/2016 01	04 01
310-025	N TONTI	NEW ORLEANS	RCO	09/27/2016 01	04 01
310-026	NEW ORLEANS	N ROCHEBLAVE	RCO	09/27/2016 01	01 01
310-027	N ROCHEBLAVE	A P TUREAUD AV	RCO	09/27/2016 01	04 01
310-028	NEW ORLEANS	N ROCHEBLAVE	RCO	09/27/2016 01	01 01
310-029	N ROCHEBLAVE	A P TUREAUD AV	RCO	09/27/2016 01	04 01
310-030	NEW ORLEANS	N DORGENOIS	RCO	09/27/2016 01	04 01
310-031	N TONTI	A P TUREAUD AV	RCO	09/27/2016 01	01 01
310-032	A P TUREAUD AV	N ROCHEBLAVE	RCO	09/27/2016 01	04 01
310-033	N TONTI	A P TUREAUD AV	RCO	09/27/2016 01	04 01
310-034	A P TUREAUD AV	N ROCHEBLAVE	RCO	09/27/2016 01	01 01
310-035	N ROCHEBLAVE	HAVANA	RCO	09/27/2016 01	04 01
310-036	A P TUREAUD AV	N ROCHEBLAVE	RCO	09/27/2016 01	01 01
310-037	N ROCHEBLAVE	HAVANA	RCO	09/27/2016 01	04 01
310-038	A P TUREAUD AV	N DORGENOIS	RCO	09/27/2016 01	04 01
310-039	N TONTI	HAVANA	JC	09/28/2016 01	04 01
310-040	HAVANA	N ROCHEBLAVE	JC	09/28/2016 01	01 01
310-041	N ROCHEBLAVE	REPUBLIC	JC	09/28/2016 01	04 01
310-042	HAVANA	N ROCHEBLAVE	JC	09/28/2016 01	01 01
310-043	N ROCHEBLAVE	REPUBLIC	JC	09/28/2016 01	04 01
310-044	N TONTI	ST BERNARD AV	JC	09/28/2016 01	04 01
310-045	ST BERNARD AV	N MIRO	JC	09/28/2016 01	04 01
310-046	ST BERNARD AV	REPUBLIC	JC	09/28/2016 01	04 01
310-047	REPUBLIC	N ROCHEBLAVE	JC	09/28/2016 01	04 01
310-048	N ROCHEBLAVE	NEW ORLEANS	JC	09/28/2016 01	04 01
310-049	N ROCHEBLAVE	NEW ORLEANS	JC	09/28/2016 01	04 01
311-001	HAVANA	HOPE	JC	09/28/2016 01	04 01
311-002	HOPE	A P TUREAUD AV	JC	09/28/2016 01	04 01
311-003	HOPE	REPUBLIC	JC	09/28/2016 01	04 01
311-004	REPUBLIC	N BROAD	JC	09/28/2016 01	04 01
311-005	HOPE	N BROAD	JC	09/28/2016 01	04 01
311-006	N BROAD	BRUXELLES	JC	09/28/2016 01	04 01
311-007	BRUXELLES	ST BERNARD AV	JC	09/28/2016 01	04 01
311-008	HAVANA	DUELS	JC	09/28/2016 01	04 01
311-009	HAVANA	DUELS	JC	09/28/2016 01	04 01

311-010	DUELS	N BROAD	JC	09/28/2016 01	04 01
311-011	N BROAD	DUELS	JC	09/28/2016 01	04 01
311-012	N BROAD	HAVANA	JC	09/28/2016 01	04 01
311-013	DUELS	A P TUREAUD AV	JC	09/28/2016 01	04 01
311-014	HAVANA	N BROAD	JC	09/28/2016 01	04 01
311-015	DUELS	NEW ORLEANS	JC	09/28/2016 01	04 01
311-016	HOPE	NEW ORLEANS	JC	09/28/2016 01	04 01
311-017	HOPE	A P TUREAUD AV	JC	09/28/2016 01	04 01
311-018	DUELS	A P TUREAUD AV	JC	09/28/2016 01	04 01
311-019	A P TUREAUD AV	INDUSTRY	JC	09/28/2016 01	04 01
311-020	DUELS	A P TUREAUD AV	RCO	09/30/2016 01	04 01
311-021	A P TUREAUD AV	INDUSTRY	RCO	09/29/2016 01	04 01
311-022	INDUSTRY	N BROAD	RCO	09/30/2016 01	04 01
311-024	NEW ORLEANS	INDUSTRY	RCO	09/29/2016 01	04 01
311-025	INDUSTRY	A P TUREAUD AV	RCO	09/29/2016 01	01 01
311-027	NEW ORLEANS	AGRICULTURE	RCO	09/26/2016 01	04 01
311-028	AGRICULTURE	ALLEN	RCO	09/29/2016 01	04 01
311-029	AGRICULTURE	A P TUREAUD AV	RCO	09/29/2016 01	04 01
311-030	A P TUREAUD AV	N BROAD	RCO	09/24/2016 01	01 01
311-031	N BROAD	ST BERNARD AV	RCO	09/30/2016 01	04 01
311-032	ST BERNARD AV	HOPE	RCO	09/29/2016 01	04 01
311-033	N BROAD	BRUXELLES	RCO	09/29/2016 01	04 01
311-034	BRUXELLES	DUELS	RCO	09/29/2016 01	04 01
311-035	N BROAD	DUELS	RCO	09/29/2016 01	04 01
311-036	N BROAD	DUELS	RCO	09/29/2016 01	04 01
311-037	N BROAD	DUELS	RCO	09/29/2016 01	04 01
311-038	N BROAD	REPUBLIC	RCO	09/29/2016 01	04 01
311-039	N BROAD	INDUSTRY	RCO	09/29/2016 01	04 01
311-040	INDUSTRY	REPUBLIC	RCO	09/29/2016 01	04 01
311-041	REPUBLIC	INDUSTRY	RCO	09/29/2016 01	04 01
311-042	REPUBLIC	INDUSTRY	RCO	09/29/2016 01	04 01
311-043	REPUBLIC	AGRICULTURE	RCO	09/29/2016 01	04 01
311-044	AGRICULTURE	BRUXELLES	RCO	09/29/2016 01	04 01
311-045	AGRICULTURE	HAVANA	RCO	09/29/2016 01	04 01
311-046	HAVANA	N BROAD	RCO	09/29/2016 01	04 01
311-047	AGRICULTURE	N BROAD	RCO	09/29/2016 01	01 01
311-048	N BROAD	AGRICULTURE	RCO	09/29/2016 01	01 01
311-049	N BROAD	A P TUREAUD AV	RCO	09/29/2016 01	04 01
311-050	DUELS	BRUXELLES	RCO	09/29/2016 01	04 01
311-051	BRUXELLES	INDUSTRY	RCO	09/29/2016 01	04 01
311-052	DUELS	N BROAD	RCO	10/04/2016 01	04 01
311-053	INDUSTRY	BRUXELLES	RCO	10/04/2016 01	01 01
311-054	INDUSTRY	REPUBLIC	RCO	10/04/2016 01	04 01
311-055	BRUXELLES	AGRICULTURE	RCO	10/04/2016 01	04 01
311-056	AGRICULTURE	BRUXELLES	RCO	10/05/2016 01	01 01
311-057	A P TUREAUD AV	HOPE	RCO	10/04/2016 01	01 01
311-058	A P TUREAUD AV	DUELS	RCO	10/04/2016 01	04 01
311-059	A P TUREAUD AV	HOPE	RCO	10/04/2016 01	04 01
311-061	INDUSTRY	ALLEN	RCO	10/04/2016 01	04 01
312-001	ST BERNARD AV	DUELS	RCO	10/04/2016 01	04 01
312-002	PARIS AV	DUELS	RCO	10/04/2016 01	04 01
312-003	PARIS AV	INDUSTRY	RCO	10/04/2016 01	04 01
312-004	INDUSTRY	PARIS AV	RCO	10/04/2016 01	04 01
312-005	PARIS AV	AGRICULTURE	RCO	10/04/2016 01	01 01
312-006	PARIS AV	ABUNDANCE	RCO	10/04/2016 01	01 01
312-007	ABUNDANCE	ST BERNARD AV	RCO	10/21/2016 01	04 01

312-008	AGRICULTURE	ST BERNARD AV	RCO	10/04/2016 01	04 01
312-009	ST BERNARD AV	ABUNDANCE	RCO	10/04/2016 01	04 01
312-010	PARIS AV	AGRICULTURE	RCO	10/04/2016 01	04 01
312-011	PARIS AV	ABUNDANCE	TRI	10/04/2016 01	04 01
312-012	ABUNDANCE	BRUXELLES	RCO	10/04/2016 01	01 01
312-013	BRUXELLES	TREASURE	RCO	10/04/2016 01	04 01
312-014	ST BERNARD AV	GENTILLY RD	RCO	10/04/2016 01	04 01
312-015	GENTILLY RD	TREASURE	RCO	10/04/2016 01	04 01
312-022	PARIS AV	TREASURE	RCO	10/04/2016 01	04 01
312-023	PARIS AV	TREASURE	RCO	10/04/2016 01	04 01
312-024	TREASURE	BRUXELLES	RCO	10/04/2016 01	04 01
312-025	TREASURE	BRUXELLES	RCO	10/05/2016 01	01 01
312-026	BRUXELLES	TREASURE	RCO	10/05/2016 01	04 01
312-028	BRUXELLES	FLORIDA AV	RCO	10/05/2016 01	04 01
312-029	PARIS AV	GENTILLY RD	RCO	10/05/2016 01	04 01
312-036	REPUBLIC	ABUNDANCE	RCO	10/05/2016 01	04 01
312-037	ABUNDANCE	BRUXELLES	RCO	10/05/2016 01	04 01
312-038	ABUNDANCE	HAVANA	RCO	10/05/2016 01	01 01
312-039	ABUNDANCE	A P TUREAUD AV	RCO	10/05/2016 01	04 01
312-040	HAVANA	FLORIDA AV	RCO	10/05/2016 01	01 01
312-041	FLORIDA AV	A P TUREAUD AV	RCO	10/05/2016 01	04 01
312-042	REPUBLIC	TREASURE	RCO	10/05/2016 01	04 01
312-043	TREASURE	FLORIDA AV	RCO	10/05/2016 01	04 01
312-044	REPUBLIC	FLORIDA AV	RCO	10/05/2016 01	01 01
312-045	FLORIDA AV	BRUXELLES	RCO	10/05/2016 01	04 01
312-046	BRUXELLES	ABUNDANCE	RCO	10/05/2016 01	04 01
320-022	WARRINGTON DR	WILDAIR DR	RCO	11/15/2016 01	04 01
324-001	TOURO	N RAMPART	RCO	10/05/2016 01	04 01
324-002	PAUGER	N RAMPART	RCO	10/05/2016 01	04 01
324-003	PAUGER	BURGUNDY	RCO	10/05/2016 01	04 01
324-004	BURGUNDY	ST ANTHONY	RCO	10/05/2016 01	04 01
324-005	FRENCHMEN	N RAMPART	RCO	10/05/2016 01	04 01
324-006	N RAMPART	ELYSIAN FIELDS AV	RCO	10/05/2016 01	04 01
324-007	ELYSIAN FIELDS AV	BURGUNDY	RCO	10/05/2016 01	04 01
324-008	FRENCHMEN	BURGUNDY	RCO	10/05/2016 01	04 01
324-009	BURGUNDY	ELYSIAN FIELDS AV	RCO	10/05/2016 01	04 01
324-010	TOURO	BURGUNDY	RCO	10/05/2016 01	04 01
324-011	BURGUNDY	FRENCHMEN	RCO	10/05/2016 01	04 01
324-012	BURGUNDY	PAUGER	RCO	10/05/2016 01	04 01
324-013	TOURO	BURGUNDY	RCO	10/05/2016 01	04 01
324-014	BURGUNDY	FRENCHMEN	RCO	10/05/2016 01	01 01
324-015	BURGUNDY	ELYSIAN FIELDS AV	RCO	10/06/2016 01	01 01
324-016	ELYSIAN FIELDS AV	DAUPHINE	RCO	10/06/2016 01	04 01
324-017	BURGUNDY	PAUGER	RCO	10/06/2016 01	04 01
324-018	BURGUNDY	ST ANTHONY	RCO	10/06/2016 01	04 01
324-019	BURGUNDY	ST ANTHONY AV	RCO	10/06/2016 01	04 01
324-020	DAUPHINE	PAUGER	RCO	10/06/2016 01	01 01
324-021	DAUPHINE	TOURO	RCO	10/06/2016 01	04 01
324-022	PAUGER	BOURBON	ECO	10/06/2016 01	04 01
324-023	DAUPHINE	KERLEREC	RCO	10/06/2016 01	04 01
324-024	TOURO	DAUPHINE	RCO	10/06/2016 01	04 01
324-025	DAUPHINE	FRENCHMEN	RCO	10/06/2016 01	04 01
324-026	DAUPHINE	ELYSIAN FIELDS AV	RCO	10/06/2016 01	04 01
324-027	TOURO	ROYAL	RCO	10/06/2016 01	04 01
324-028	ROYAL	KERLEREC	RCO	10/06/2016 01	04 01
324-029	FRENCHMEN	ROYAL	RCO	10/06/2016 01	01 01

324-030	ROYAL	TOURO	RCO	10/06/2016 01	04 01
324-031	ROYAL	ELYSIAN FIELDS AV	RCO	10/06/2016 01	04 01
324-032	ROYAL	ELYSIAN FIELDS AV	RCO	10/06/2016 01	04 01
324-033	ELYSIAN FIELDS AV	ROYAL	RCO	10/06/2016 01	04 01
324-034	ELYSIAN FIELDS AV	CHARTRES	RCO	10/06/2016 01	04 01
324-035	ROYAL	KERLEREC	RCO	10/06/2016 01	04 01
324-036	KERLEREC	CHARTRES	RCO	10/07/2016 01	04 01
324-037	BOURBON	KERLEREC	RCO	10/07/2016 01	04 01
324-038	KERLEREC	ROYAL	RCO	10/07/2016 01	04 01
324-039	BURGUNDY	ST ANTHONY AV	RCO	10/07/2016 01	04 01
324-041	BURGUNDY	ST ANTHONY AV	TRI	10/07/2016 01	04 01
324-042	CHARTRES	KERLEREC	RCO	10/07/2016 01	01 01
324-043	CHARTRES	FRENCHMEN	RCO	10/07/2016 01	01 01
324-044	FRENCHMEN	DECATUR	RCO	10/07/2016 01	01 01
324-045	CHARTRES	ELYSIAN FIELDS AV	RCO	10/07/2016 01	04 01
324-046	ELYSIAN FIELDS AV	DECATUR	RCO	10/07/2016 01	04 01
324-047	KERLEREC	DAUPHINE	RCO	10/07/2016 01	04 01
324-048	ST ANTHONY AV	BURGUNDY	RCO	10/07/2016 01	04 01
325-001	TOURO	N VILLERE	RCO	10/07/2016 01	04 01
325-002	FRENCHMEN	N VILLERE	RCO	10/07/2016 01	04 01
325-003	N VILLERE	ELYSIAN FIELDS AV	RCO	10/07/2016 01	04 01
325-004	TOURO	URQUHART	RCO	10/07/2016 01	04 01
325-005	FRENCHMEN	URQUHART	RCO	10/07/2016 01	01 01
325-006	URQUHART	ELYSIAN FIELDS AV	RCO	10/07/2016 01	04 01
325-007	TOURO	MARAIS	RCO	10/07/2016 01	04 01
325-008	FRENCHMEN	MARAIS	RCO	10/07/2016 01	01 01
325-009	MARAIS	ELYSIAN FIELDS AV	RCO	10/04/2016 01	01 01
325-010	ELYSIAN FIELDS AV	ST CLAUDE AV	KH	10/10/2016 01	01 01
325-011	FRENCHMEN	ST CLAUDE AV	KH	10/10/2016 01	01 01
325-012	ST CLAUDE AV	TOURO	KH	10/10/2016 01	01 01
325-013	FRENCHMEN	ST CLAUDE AV	KH	10/10/2016 01	01 01
325-014	ST CLAUDE AV	ELYSIAN FIELDS AV	KH	10/10/2016 01	01 01
325-015	MARAIS	PAUGER	KH	10/10/2016 01	01 01
325-016	TOURO	ST CLAUDE AV	KH	10/10/2016 01	01 01
325-018	TOURO	ST CLAUDE AV	KH	10/10/2016 01	01 01
325-019	TOURO	ST CLAUDE AV	KH	10/10/2016 01	01 01
325-020	ST CLAUDE AV	FRENCHMEN	RE	10/12/2016 01	01 01
325-021	ST CLAUDE AV	ELYSIAN FIELDS AV	KH	10/10/2016 01	01 01
325-022	ELYSIAN FIELDS AV	ST CLAUDE AV	KH	10/10/2016 01	01 01
325-023	ELYSIAN FIELDS AV	N RAMPART	KH	10/11/2016 01	01 01
325-024	ST CLAUDE AV	PAUGER	KH	10/11/2016 01	01 01
325-025	ST CLAUDE AV	ST ANTHONY AV	KH	10/11/2016 01	01 01
325-028	ST ANTHONY AV	N RAMPART	RE	10/10/2016 01	01 01
325-029	ST CLAUDE AV	ANNETTE	RE	10/10/2016 01	01 01
325-030	ST CLAUDE AV	ST BERNARD AV	RE	10/10/2016 01	01 01
325-031	ST ANTHONY AV	N VILLERE	RE	10/11/2016 01	01 01
325-032	PAUGER	N VILLERE	RE	10/11/2016 01	01 01
325-033	N VILLERE	TOURO	RE	10/12/2016 01	01 01
325-034	ANNETTE	N VILLERE	RE	10/11/2016 01	01 01
325-035	N VILLERE	ST BERNARD AV	RE	10/10/2016 01	01 01
325-036	ST ANTHONY AV	URQUHART	RE	10/10/2016 01	01 01
325-037	ANNETTE	URQUHART	RE	10/10/2016 01	01 01
325-038	URQUHART	ST BERNARD AV	RE	10/11/2016 01	01 01
325-039	PAUGER	URQUHART	RE	10/11/2016 01	01 01
325-040	URQUHART	TOURO	RE	10/11/2016 01	01 01
325-041	ST ANTHONY AV	MARAIS	RE	10/10/2016 01	01 01

325-042	ANNETTE	MARAIS	RE	10/10/2016 01	01 01
325-043	MARAIS	ST BERNARD AV	RE	10/10/2016 01	01 01
325-044	ST BERNARD AV	ST CLAUDE AV	KH	10/12/2016 01	01 01
325-045	MARAIS	PAUGER	KH	10/12/2016 01	01 01
325-046	PAUGER	ST CLAUDE AV	KH	10/12/2016 01	01 01
325-047	ST ANTHONY AV	ST CLAUDE AV	KH	10/12/2016 01	01 01
325-048	ST CLAUDE AV	ANNETTE	KH	10/12/2016 01	01 01
325-049	ST CLAUDE AV	PAUGER	KH	10/12/2016 01	01 01
325-050	PAUGER	MARAIS	KH	10/12/2016 01	01 01
325-051	ANNETTE	ST CLAUDE AV	KH	10/12/2016 01	01 01
325-052	ST BERNARD AV	MARAIS	KH	10/12/2016 01	01 01
325-053	ST ANTHONY AV	ST BERNARD AV	KH	10/12/2016 01	01 01
325-054	ST BERNARD AV	ST CLAUDE AV	KH	10/12/2016 01	01 01
325-055	ST CLAUDE AV	ST BERNARD AV	KH	10/12/2016 01	01 01
325-056	ST CLAUDE AV	ST BERNARD AV	KH	10/12/2016 01	01 01
325-057	N RAMPART	COLUMBUS	KH	10/12/2016 01	01 01
325-058	COLUMBUS	ST CLAUDE AV	KH	10/12/2016 01	01 01
325-059	N RAMPART	ST BERNARD AV	RE	10/12/2016 01	01 01
325-060	N RAMPART	ST ANTHONY AV	RE	10/12/2016 01	01 01
325-061	ELYSIAN FIELDS AV	N VILLERE	RE	10/12/2016 01	01 01
325-062	ELYSIAN FIELDS AV	URQUHART	RE	10/12/2016 01	01 01
325-063	ELYSIAN FIELDS AV	MARAIS	RE	10/12/2016 01	01 01
325-065	N RAMPART	ST ANTHONY AV	RE	10/12/2016 01	01 01
326-001	TOURO	N ROMAN	RE	10/12/2016 01	01 01
326-002	N ROMAN	FRENCHMEN	RE	10/12/2016 01	01 01
326-003	N ROMAN	ELYSIAN FIELDS AV	RE	10/12/2016 01	01 01
326-004	ELYSIAN FIELDS AV	N DERBIGNY	RE	10/12/2016 01	01 01
326-005	ELYSIAN FIELDS AV	N CLAIBORNE AV	RE	10/12/2016 01	01 01
326-006	N ROMAN	PAUGER	RE	10/12/2016 01	01 01
326-007	N ROMAN	ST ANTHONY AV	RE	10/12/2016 01	01 01
326-008	ST ANTHONY AV	N DERBIGNY	RE	11/14/2016 01	01 01
326-009	ST ANTHONY AV	N CLAIBORNE AV	RE	11/14/2016 01	01 01
326-010	TOURO	N DERBIGNY	RE	11/14/2016 01	01 01
326-011	N DERBIGNY	PAUGER	RE	11/14/2016 01	01 01
326-012	PAUGER	N CLAIBORNE AV	RE	11/14/2016 01	01 01
326-013	N CLAIBORNE AV	ST ANTHONY AV	RE	11/14/2016 01	01 01
326-014	N DERBIGNY	FRENCHMEN	RE	11/14/2016 01	01 01
326-015	N DERBIGNY	ELYSIAN FIELDS AV	RE	11/14/2016 01	01 01
326-016	FRENCHMEN	N CLAIBORNE AV	RE	11/14/2016 01	01 01
326-017	N CLAIBORNE AV	ELYSIAN FIELDS AV	RE	11/14/2016 01	01 01
326-018	TOURO	N CLAIBORNE AV	RE	11/14/2016 01	01 01
326-019	N CLAIBORNE AV	FRENCHMEN	RE	11/14/2016 01	01 01
326-020	N CLAIBORNE AV	PAUGER	RE	11/14/2016 01	01 01
326-021	N ROBERTSON	ALLEN	RE	11/14/2016 01	01 01
326-022	N ROBERTSON	ANNETTE	RE	11/14/2016 01	01 01
326-023	ANNETTE	N CLAIBORNE AV	KH	11/15/2016 01	01 01
326-024	N CLAIBORNE AV	ST ANTHONY AV	KH	11/15/2016 01	01 01
326-025	N ROBERTSON	ST ANTHONY AV	KH	11/15/2016 01	01 01
326-026	ST ANTHONY AV	N CLAIBORNE AV	KH	11/15/2016 01	01 01
326-027	N CLAIBORNE AV	PAUGER	KH	11/15/2016 01	01 01
326-028	N ROBERTSON	PAUGER	KH	11/15/2016 01	01 01
326-029	PAUGER	N CLAIBORNE AV	KH	11/15/2016 01	01 01
326-030	N CLAIBORNE AV	TOURO	KH	11/15/2016 01	01 01
326-031	N ROBERTSON	TOURO	KH	11/15/2016 01	01 01
326-032	TOURO	N CLAIBORNE AV	KH	11/15/2016 01	01 01
326-033	N CLAIBORNE AV	FRENCHMEN	KH	11/15/2016 01	01 01

326-034	N ROBERTSON	FRENCHMEN	KH	11/15/2016 01	01 01
326-035	FRENCHMEN	N CLAIBORNE AV	KH	11/15/2016 01	01 01
326-036	N CLAIBORNE AV	ELYSIAN FIELDS AV	KH	11/15/2016 01	01 01
326-037	N ROBERTSON	ELYSIAN FIELDS AV	KH	11/15/2016 01	01 01
326-038	ELYSIAN FIELDS AV	N CLAIBORNE AV	KH	11/17/2016 01	01 01
326-039	N CLAIBORNE AV	ALLEN	KH	11/17/2016 01	01 01
326-040	N CLAIBORNE AV	ANNETTE	KH	11/17/2016 01	01 01
326-041	N ROMAN	ANNETTE	KH	11/17/2016 01	01 01
326-042	N ROMAN	ANNETTE	KH	11/17/2016 01	01 01
326-043	N ROMAN	ANNETTE	KH	11/17/2016 01	01 01
326-044	N ROMAN	ST ANTHONY AV	KH	11/17/2016 01	01 01
326-045	ANNETTE	N DERBIGNY	KH	11/17/2016 01	01 01
326-046	N DERBIGNY	ANNETTE	KH	11/17/2016 01	01 01
326-049	N DERBIGNY	ST ANTHONY AV	KH	11/17/2016 01	01 01
326-050	ANNETTE	N CLAIBORNE AV	KH	11/17/2016 01	01 01
326-051	N CLAIBORNE AV	ST ANTHONY AV	KH	11/17/2016 01	01 01
326-052	ALLEN	N DERBIGNY	KH	11/17/2016 01	01 01
326-053	ALLEN	N DERBIGNY	KH	11/18/2016 01	01 01
326-054	ALLEN	N DERBIGNY	KH	11/18/2016 01	01 01
326-055	ALLEN	N DERBIGNY	RE	11/17/2016 01	01 01
326-056	ALLEN	N CLAIBORNE AV	RE	11/17/2016 01	01 01
326-057	N CLAIBORNE AV	ANNETTE	RE	11/17/2016 01	01 01
326-058	N DERBIGNY	ANNETTE	RE	11/17/2016 01	01 01
326-059	ALLEN	N CLAIBORNE AV	RE	11/17/2016 01	01 01
327-001	TOURO	N MIRO	RE	11/17/2016 01	01 01
327-002	FRENCHMEN	N MIRO	RE	11/17/2016 01	01 01
327-003	N MIRO	ELYSIAN FIELDS AV	RE	11/17/2016 01	01 01
327-004	ELYSIAN FIELDS AV	N GALVEZ	RE	11/17/2016 01	01 01
327-005	ELYSIAN FIELDS AV	N JOHNSON	RE	11/17/2016 01	01 01
327-006	TOURO	N GALVEZ	RE	11/17/2016 01	01 01
327-007	N GALVEZ	FRENCHMEN	RE	11/17/2016 01	01 01
327-008	N GALVEZ	ELYSIAN FIELDS AV	RE	11/17/2016 01	01 01
327-009	FRENCHMEN	N JOHNSON	RE	11/17/2016 01	01 01
327-010	TOURO	N JOHNSON	RE	11/17/2016 01	01 01
327-011	TOURO	N JOHNSON	KH	11/28/2016 01	01 01
327-012	N JOHNSON	FRENCHMEN	KH	11/23/2016 01	01 01
327-013	N JOHNSON	ELYSIAN FIELDS AV	KH	11/23/2016 01	01 01
327-014	ELYSIAN FIELDS AV	N PRIEUR	KH	11/23/2016 01	01 01
327-015	ELYSIAN FIELDS AV	N ROMAN	KH	11/23/2016 01	01 01
327-016	N JOHNSON	PAUGER	KH	11/23/2016 01	01 01
327-017	TOURO	N PRIEUR	KH	11/23/2016 01	01 01
327-020	FRENCHMEN	N PRIEUR	KH	11/23/2016 01	01 01
327-021	N PRIEUR	ELYSIAN FIELDS AV	KH	11/23/2016 01	01 01
327-022	FRENCHMEN	N ROMAN	KH	11/23/2016 01	01 01
327-023	PAUGER	N ROMAN	KH	11/23/2016 01	01 01
327-024	N MIRO	PAUGER	KH	11/23/2016 01	01 01
327-025	N MIRO	ST ANTHONY AV	KH	11/23/2016 01	01 01
327-026	PAUGER	N GALVEZ	KH	11/23/2016 01	01 01
327-027	N GALVEZ	ST ANTHONY AV	KH	11/23/2016 01	01 01
327-028	PAUGER	N JOHNSON	KH	11/23/2016 01	01 01
327-029	N GALVEZ	TOURO	RE	11/23/2016 01	01 01
327-030	ST ANTHONY AV	N MIRO	RE	11/28/2016 01	01 01
327-031	ST ANTHONY AV	N GALVEZ	RE	11/28/2016 01	01 01
327-032	ST ANTHONY AV	N JOHNSON	RE	11/28/2016 01	01 01
327-033	ANNETTE	N MIRO	RE	11/28/2016 01	01 01
327-034	N MIRO	ST ANTHONY AV	RE	11/28/2016 01	01 01

327-038	ST ANTHONY AV	N JOHNSON	RE	11/28/2016 01	01 01
327-039	ANNETTE	N JOHNSON	RE	11/28/2016 01	01 01
327-040	N JOHNSON	ANNETTE	RE	11/28/2016 01	01 01
327-041	N JOHNSON	ST ANTHONY AV	RE	11/28/2016 01	01 01
327-042	N JOHNSON	PAUGER	RE	11/28/2016 01	01 01
327-043	ST ANTHONY AV	N PRIEUR	RE	11/28/2016 01	01 01
327-044	ANNETTE	N PRIEUR	KH	11/28/2016 01	01 01
327-045	N PRIEUR	ST ANTHONY AV	KH	11/28/2016 01	01 01
327-046	ANNETTE	N ROMAN	KH	11/28/2016 01	01 01
327-047	ST ANTHONY AV	N PRIEUR	KH	11/28/2016 01	01 01
327-048	N PRIEUR	ST ANTHONY AV	RE	11/29/2016 01	01 01
327-050	PAUGER	N JOHNSON	RE	11/29/2016 01	01 01
328-001	ANNETTE	LAW	KH	11/28/2016 01	01 01
328-002	LAW	LINCOLN CT	KH	11/28/2016 01	01 01
328-003	LINCOLN CT	N DORGENOIS	KH	11/28/2016 01	01 01
328-004	LAW	ST ANTHONY AV	KH	11/28/2016 01	01 01
328-005	ST ANTHONY AV	N DORGENOIS	KH	11/28/2016 01	01 01
328-007	ANNETTE	N DORGENOIS	KH	11/28/2016 01	01 01
328-008	N DORGENOIS	ST ANTHONY AV	KH	11/29/2016 01	04 01
328-009	ST ANTHONY AV	N ROCHEBLAVE	KH	11/29/2016 01	01 01
328-010	N DORGENOIS	ANNETTE	KH	11/29/2016 01	01 01
328-011	N DORGENOIS	ALLEN	KH	11/29/2016 01	01 01
328-012	ALLEN	LAW	RE	11/29/2016 01	01 01
328-013	ALLEN	N ROCHEBLAVE	RE	11/29/2016 01	01 01
328-014	ANNETTE	N ROCHEBLAVE	RE	11/29/2016 01	01 01
328-015	N ROCHEBLAVE	ALLEN	RE	11/29/2016 01	01 01
328-016	ANNETTE	N ROCHEBLAVE	RE	11/29/2016 01	01 01
328-017	N ROCHEBLAVE	ALLEN	RE	11/29/2016 01	01 01
328-018	ANNETTE	N TONTI	RE	11/29/2016 01	01 01
328-019	N TONTI	ALLEN	RE	11/29/2016 01	01 01
328-020	N TONTI	ST ANTHONY AV	RE	11/29/2016 01	01 01
328-021	ANNETTE	N ROCHEBLAVE	RE	11/29/2016 01	01 01
328-022	N ROCHEBLAVE	ST ANTHONY AV	RCO	11/15/2016 01	04 01
328-023	ST ANTHONY AV	N ROCHEBLAVE	RCO	11/15/2016 01	01 01
328-025	ST ANTHONY AV	N TONTI	RCO	11/15/2016 01	01 01
328-026	ANNETTE	N TONTI	RCO	11/15/2016 01	04 01
328-027	N TONTI	ALLEN	RCO	11/15/2016 01	04 01
328-028	ALLEN	N ROCHEBLAVE	RCO	11/15/2016 01	01 01
328-029	ALLEN	N ROCHEBLAVE	RCO	11/15/2016 01	04 01
328-030	N TONTI	ST ANTHONY AV	RCO	11/15/2016 01	04 01
328-031	ST ANTHONY AV	N ROCHEBLAVE	RCO	11/15/2016 01	01 01
328-032	ST ANTHONY AV	N ROCHEBLAVE	RCO	11/15/2016 01	04 01
328-033	ST ANTHONY AV	N DORGENOIS	RCO	11/15/2016 01	04 01
328-035	N TONTI	PAUGER	RCO	11/15/2016 01	01 01
328-036	N TONTI	TOURO	RCO	11/15/2016 01	04 01
328-038	TOURO	N ROCHEBLAVE	RCO	11/15/2016 01	04 01
328-039	N ROCHEBLAVE	PAUGER	RCO	11/15/2016 01	04 01
328-040	PAUGER	N DORGENOIS	RCO	11/15/2016 01	04 01
328-041	N ROCHEBLAVE	ST ANTHONY AV	RCO	11/15/2016 01	04 01
328-042	N TONTI	PAUGER	RCO	11/15/2016 01	04 01
328-043	PAUGER	N ROCHEBLAVE	RCO	11/15/2016 01	01 01
328-047	N TONTI	FRENCHMEN	RCO	11/15/2016 01	01 01
328-048	N TONTI	ELYSIAN FIELDS AV	RCO	11/15/2016 01	04 01
328-049	N TONTI	ELYSIAN FIELDS AV	RCO	11/15/2016 01	04 01
328-050	N TONTI	ELYSIAN FIELDS AV	RCO	11/15/2016 01	04 01
328-051	N TONTI	FRENCHMEN	RCO	11/15/2016 01	04 01

328-052	FRENCHMEN	N ROCHEBLAVE	RCO	11/15/2016 01	04 01
328-053	N ROCHEBLAVE	ELYSIAN FIELDS AV	RCO	11/15/2016 01	04 01
328-054	FRENCHMEN	N DORGENOIS	RCO	11/15/2016 01	04 01
328-055	TOURO	N DORGENOIS	RCO	11/15/2016 01	04 01
328-056	N DORGENOIS	PAUGER	JC	11/17/2016 01	04 01
328-057	N DORGENOIS	ST ANTHONY AV	JC	11/17/2016 01	04 01
328-058	ST ANTHONY AV	LAW	JC	11/17/2016 01	04 01
328-059	LAW	PAUGER	JC	11/17/2016 01	04 01
328-060	LAW	ST ANTHONY AV	JC	11/17/2016 01	04 01
328-061	N DORGENOIS	FRENCHMEN	JC	11/17/2016 01	04 01
328-062	N DORGENOIS	ELYSIAN FIELDS AV	JC	11/17/2016 01	04 01
328-063	ELYSIAN FIELDS AV	LAW	JC	11/17/2016 01	01 01
328-064	TOURO	LAW	JC	11/17/2016 01	04 01
328-065	FRENCHMEN	LAW	JC	11/17/2016 01	04 01
328-066	LAW	ELYSIAN FIELDS AV	JC	11/17/2016 01	04 01
328-067	ALLEN	LAW	JC	11/17/2016 01	04 01
328-068	LAW	ANNETTE	RCO	11/16/2016 01	04 01
328-069	LAW	ALLEN	JC	11/17/2016 01	04 01
328-072	ANNETTE	LAW	RCO	11/16/2016 01	04 01
328-074	ANNETTE	LAW	RCO	11/16/2016 01	04 01
328-076	ANNETTE	LAW	RCO	11/16/2016 01	04 01
329-001	ANNETTE	HOPE	JC	11/17/2016 01	04 01
329-002	ALLEN	HOPE	JC	11/17/2016 01	04 01
329-003	HOPE	ST ANTHONY AV	JC	11/17/2016 01	01 01
329-004	ST ANTHONY AV	DUELS	JC	11/17/2016 01	04 01
329-005	ANNETTE	DUELS	JC	11/17/2016 01	04 01
329-006	DUELS	ALLEN	JC	11/17/2016 01	04 01
329-007	ALLEN	DUELS	JC	11/17/2016 01	04 01
329-008	ALLEN	INDUSTRY	JC	11/17/2016 01	04 01
329-009	DUELS	ST ANTHONY AV	JC	11/17/2016 01	04 01
329-010	ST ANTHONY AV	DUELS	JC	11/17/2016 01	04 01
329-011	ANNETTE	DUELS	JC	11/21/2016 01	04 01
329-012	ANNETTE	INDUSTRY	JC	11/21/2016 01	04 01
329-013	INDUSTRY	ANNETTE	JC	11/21/2016 01	04 01
329-014	INDUSTRY	ST ANTHONY AV	JC	11/21/2016 01	04 01
329-015	INDUSTRY	ALLEN	JC	11/21/2016 01	04 01
329-016	ALLEN	AGRICULTURE	JC	11/21/2016 01	04 01
329-017	ALLEN	FLORIDA AV	JC	11/21/2016 01	04 01
329-018	AGRICULTURE	FLORIDA AV	JC	11/21/2016 01	04 01
329-019	ANNETTE	FLORIDA AV	JC	11/21/2016 01	04 01
329-020	FLORIDA AV	ST ANTHONY AV	JC	11/21/2016 01	04 01
329-021	TOURO	HOPE	JC	11/21/2016 01	04 01
329-022	HOPE	PAUGER	JC	11/21/2016 01	04 01
329-023	HOPE	ST ANTHONY AV	JC	11/21/2016 01	04 01
329-024	ST ANTHONY AV	DUELS	JC	11/21/2016 01	04 01
329-025	TOURO	DUELS	JC	11/21/2016 01	04 01
329-026	DUELS	PAUGER	JC	11/21/2016 01	04 01
329-027	DUELS	ST ANTHONY AV	JC	11/21/2016 01	04 01
329-028	ST ANTHONY AV	DUELS	JC	11/21/2016 01	04 01
329-029	ST ANTHONY AV	INDUSTRY	JC	11/21/2016 01	04 01
329-030	PAUGER	FLORIDA AV	JC	11/21/2016 01	04 01
329-031	FLORIDA AV	ST ANTHONY AV	JC	11/21/2016 01	04 01
329-032	TOURO	FLORIDA AV	JC	11/22/2016 01	04 01
329-033	FLORIDA AV	PAUGER	JC	11/22/2016 01	04 01
329-034	DUELS	FLORIDA AV	JC	11/22/2016 01	04 01
329-035	FRENCHMEN	HOPE	JC	11/21/2016 01	04 01

329-036	HOPE	ELYSIAN FIELDS AV	JC	11/21/2016 01	04 01
329-037	FRENCHMEN	FLORIDA AV	JC	11/21/2016 01	04 01
329-038	ELYSIAN FIELDS AV	HOPE	JC	11/21/2016 01	04 01
329-049	ST ANTHONY AV	HOPE	JC	11/21/2016 01	04 01
329-050	ST ANTHONY AV	HOPE	JC	11/21/2016 01	04 01
331-051	N BROAD	FLORIDA AV	RCO	11/16/2016 01	04 01
331-052	NEW ORLEANS	FLORIDA AV	RCO	11/16/2016 01	04 01
331-053	FLORIDA AV	NEW ORLEANS	RCO	11/16/2016 01	04 01
342-001	MANDEVILLE	CHARTRES	JC	11/28/2016 01	04 01
342-002	CHARTRES	MARIGNY	JC	11/28/2016 01	04 01
342-003	CHARTRES	SPAIN	JC	11/28/2016 01	04 01
342-004	MANDEVILLE	CHARTRES	JC	11/28/2016 01	04 01
342-005	CHARTRES	MARIGNY	JC	11/28/2016 01	04 01
342-006	CHARTRES	ELYSIAN FIELDS AV	JC	11/28/2016 01	04 01
342-007	CHARTRES	SPAIN	JC	11/28/2016 01	04 01
342-008	CHARTRES	FRANKLIN AV	JC	11/28/2016 01	04 01
342-009	CHARTRES	FRANKLIN AV	JC	11/28/2016 01	04 01
342-010	MANDEVILLE	DECATUR	JC	11/28/2016 01	04 01
342-011	DECATUR	MARIGNY	JC	11/28/2016 01	04 01
342-012	DECATUR	ELYSIAN FIELDS AV	JC	11/28/2016 01	04 01
342-013	DECATUR	ELYSIAN FIELDS AV	JC	11/28/2016 01	04 01
342-014	ELYSIAN FIELDS AV	N PETERS	JC	11/28/2016 01	04 01
342-015	DECATUR	SPAIN	JC	11/28/2016 01	04 01
342-016	DECATUR	FRANKLIN AV	JC	11/28/2016 01	01 01
342-017	FRANKLIN AV	N PETERS	JC	11/28/2016 01	04 01
342-018	SPAIN	N PETERS	JC	11/28/2016 01	04 01
342-019	MANDEVILLE	N PETERS	JC	11/28/2016 01	04 01
342-024	DECATUR	ELYSIAN FIELDS AV	JC	11/28/2016 01	04 01
342-026	MARIGNY	CHARTRES	JC	11/28/2016 01	04 01
342-027	CHARTRES	ELYSIAN FIELDS AV	JC	11/28/2016 01	04 01
342-028	ELYSIAN FIELDS AV	DECATUR	JC	11/28/2016 01	04 01
342-029	SPAIN	CHARTRES	JC	11/28/2016 01	01 01
342-030	CHARTRES	ST ROCH AV	JC	11/28/2016 01	04 01
342-031	FRANKLIN AV	CHARTRES	RCO	11/16/2016 01	04 01
342-032	FRANKLIN AV	DECATUR	RCO	12/01/2016 01	04 01
343-001	FRANKLIN AV	N RAMPART	RCO	12/01/2016 01	04 01
343-002	FRANKLIN AV	N RAMPART	RCO	12/01/2016 01	01 01
343-003	FRANKLIN AV	BURGUNDY	RCO	12/01/2016 01	04 01
343-004	FRANKLIN AV	BURGUNDY	RCO	12/01/2016 01	01 01
343-005	FRANKLIN AV	DAUPHINE	RCO	12/01/2016 01	04 01
343-006	FRANKLIN AV	DAUPHINE	RCO	12/01/2016 01	04 01
343-007	FRANKLIN AV	ROYAL	RCO	12/01/2016 01	04 01
343-008	FRANKLIN AV	ST ROCH AV	RCO	12/01/2016 01	04 01
343-009	DAUPHINE	ST ROCH AV	RCO	12/01/2016 01	04 01
343-010	ST ROCH AV	ROYAL	RCO	12/01/2016 01	04 01
343-011	ROYAL	FRANKLIN AV	RCO	12/01/2016 01	04 01
343-012	ST ROCH AV	CHARTRES	RCO	12/01/2016 01	04 01
343-013	N RAMPART	MUSIC	RCO	12/01/2016 01	04 01
343-014	MUSIC	BURGUNDY	RCO	12/01/2016 01	04 01
343-015	BURGUNDY	ST ROCH AV	RCO	12/01/2016 01	04 01
343-016	MUSIC	BURGUNDY	RCO	12/01/2016 01	04 01
343-017	BURGUNDY	ST ROCH AV	RCO	12/01/2016 01	01 01
343-018	ST ROCH AV	DAUPHINE	RCO	12/01/2016 01	04 01
343-019	N RAMPART	ST ROCH AV	RCO	12/01/2016 01	04 01
343-020	ST ROCH AV	BURGUNDY	RCO	12/01/2016 01	01 01
343-021	BURGUNDY	SPAIN	RCO	12/01/2016 01	04 01

343-022	BURGUNDY	MANDEVILLE	RCO	12/01/2016 01	04 01
343-023	N RAMPART	SPAIN	RCO	12/01/2016 01	04 01
343-024	SPAIN	BURGUNDY	RCO	12/01/2016 01	04 01
343-025	N RAMPART	MANDEVILLE	RCO	12/01/2016 01	04 01
343-026	MANDEVILLE	BURGUNDY	RCO	12/01/2016 01	01 01
343-027	BURGUNDY	MARIGNY	RCO	12/01/2016 01	04 01
343-028	MANDEVILLE	BURGUNDY	RCO	12/01/2016 01	04 01
343-029	MANDEVILLE	DAUPHINE	RCO	12/01/2016 01	04 01
343-030	MANDEVILLE	ROYAL	RCO	12/02/2016 01	04 01
343-031	ROYAL	MARIGNY	RCO	12/02/2016 01	04 01
343-032	MANDEVILLE	ROYAL	RCO	12/02/2016 01	04 01
343-033	BURGUNDY	SPAIN	RCO	12/02/2016 01	04 01
343-034	BURGUNDY	ST ROCH AV	RCO	12/02/2016 01	04 01
343-035	DAUPHINE	SPAIN	RCO	12/02/2016 01	04 01
343-036	DAUPHINE	ST ROCH AV	RCO	12/02/2016 01	04 01
343-037	ROYAL	SPAIN	RCO	12/02/2016 01	04 01
343-038	ROYAL	ST ROCH AV	RCO	12/02/2016 01	04 01
343-039	SPAIN	ROYAL	RCO	12/02/2016 01	04 01
343-040	ROYAL	ST ROCH AV	RCO	12/02/2016 01	04 01
343-041	ROYAL	SPAIN	RCO	12/02/2016 01	04 01
343-042	ROYAL	MARIGNY	RCO	12/02/2016 01	04 01
343-043	ROYAL	ELYSIAN FIELDS AV	RCO	12/02/2016 01	04 01
343-044	N RAMPART	MARIGNY	RCO	12/02/2016 01	04 01
343-045	N RAMPART	ELYSIAN FIELDS AV	RCO	12/02/2016 01	04 01
343-046	N RAMPART	ELYSIAN FIELDS AV	RCO	12/02/2016 01	04 01
343-047	ELYSIAN FIELDS AV	BURGUNDY	RCO	12/02/2016 01	04 01
343-048	ELYSIAN FIELDS AV	DAUPHINE	RCO	12/02/2016 01	04 01
343-049	MARIGNY	BURGUNDY	RCO	12/02/2016 01	01 01
343-050	BURGUNDY	ELYSIAN FIELDS AV	RCO	12/02/2016 01	04 01
343-051	BURGUNDY	MARIGNY	RCO	12/02/2016 01	04 01
343-052	BURGUNDY	ELYSIAN FIELDS AV	RCO	12/02/2016 01	04 01
343-053	MARIGNY	DAUPHINE	RCO	12/02/2016 01	04 01
343-054	DAUPHINE	MARIGNY	RCO	12/02/2016 01	04 01
343-055	DAUPHINE	ELYSIAN FIELDS AV	RCO	12/02/2016 01	01 01
343-056	ELYSIAN FIELDS AV	ROYAL	RCO	12/02/2016 01	04 01
343-057	MARIGNY	ROYAL	RCO	12/02/2016 01	04 01
343-058	ROYAL	ELYSIAN FIELDS AV	RCO	12/02/2016 01	04 01
343-059	ELYSIAN FIELDS AV	CHARTRES	RCO	12/02/2016 01	04 01
344-001	MANDEVILLE	N VILLERE	RCO	12/05/2016 01	04 01
344-002	MARIGNY	N VILLERE	RCO	12/05/2016 01	04 01
344-004	SPAIN	N VILLERE	RCO	12/05/2016 01	04 01
344-005	N VILLERE	ST ROCH AV	RCO	12/05/2016 01	04 01
344-006	MANDEVILLE	URQUHART	RCO	12/05/2016 01	04 01
344-007	MARIGNY	URQUHART	RCO	12/05/2016 01	04 01
344-008	URQUHART	ELYSIAN FIELDS AV	RCO	12/05/2016 01	04 01
344-009	SPAIN	URQUHART	RCO	12/05/2016 01	04 01
344-010	URQUHART	ST ROCH AV	RCO	12/05/2016 01	04 01
344-011	MANDEVILLE	MARAIS	RCO	12/05/2016 01	04 01
344-012	MARAIS	MARIGNY	RCO	12/05/2016 01	04 01
344-013	MARAIS	ELYSIAN FIELDS AV	RCO	12/05/2016 01	04 01
344-014	MARIGNY	ST CLAUDE AV	RCO	12/05/2016 01	04 01
344-015	ST CLAUDE AV	ELYSIAN FIELDS AV	RCO	12/05/2016 01	04 01
344-016	MARAIS	SPAIN	RCO	12/05/2016 01	04 01
344-017	MARAIS	ST ROCH AV	RCO	12/05/2016 01	04 01
344-018	SPAIN	ST CLAUDE AV	RCO	12/05/2016 01	04 01
344-019	ST CLAUDE AV	ST ROCH AV	RCO	12/05/2016 01	04 01

344-020	MANDEVILLE	ST CLAUDE AV	RCO	12/15/2016 01	04 01
344-021	ST CLAUDE AV	SPAIN	RCO	12/05/2016 01	04 01
344-022	ST CLAUDE AV	MARIGNY	RCO	12/05/2016 01	04 01
344-023	MUSIC	N VILLERE	RCO	12/05/2016 01	04 01
344-024	N VILLERE	ST ROCH AV	RCO	12/05/2016 01	04 01
344-026	URQUHART	ST ROCH AV	RCO	12/05/2016 01	04 01
344-027	MARAIS	MUSIC	RCO	12/05/2016 01	04 01
344-028	MARAIS	ST ROCH AV	RCO	12/05/2016 01	04 01
344-029	MUSIC	ST CLAUDE AV	RCO	12/05/2016 01	04 01
344-030	ST CLAUDE AV	ST ROCH AV	RCO	12/05/2016 01	04 01
344-031	MUSIC	ST CLAUDE AV	RCO	12/05/2016 01	04 01
344-032	ST CLAUDE AV	ST ROCH AV	RCO	12/05/2016 01	04 01
344-033	ST CLAUDE AV	ST ROCH AV	RCO	12/05/2016 01	04 01
344-034	ST CLAUDE AV	SPAIN	JC	12/06/2016 01	01 01
344-035	SPAIN	ST CLAUDE AV	JC	12/06/2016 01	01 01
344-036	ST CLAUDE AV	MANDEVILLE	JC	12/06/2016 01	04 01
344-037	MANDEVILLE	ST CLAUDE AV	JC	12/06/2016 01	01 01
344-038	ST CLAUDE AV	MARIGNY	JC	12/06/2016 01	04 01
344-039	MARIGNY	ST CLAUDE AV	JC	12/06/2016 01	04 01
344-040	ST CLAUDE AV	ELYSIAN FIELDS AV	JC	12/06/2016 01	04 01
344-041	ELYSIAN FIELDS AV	N RAMPART	JC	12/06/2016 01	04 01
344-042	ST CLAUDE AV	MARIGNY	JC	12/06/2016 01	04 01
344-043	ST ROCH AV	N VILLERE	JC	12/06/2016 01	01 01
344-044	ST ROCH AV	URQUHART	JC	12/06/2016 01	01 01
344-045	ST ROCH AV	MARAIS	JC	12/06/2016 01	04 01
344-046	ST ROCH AV	ST CLAUDE AV	JC	12/06/2016 01	04 01
344-047	ST ROCH AV	N VILLERE	JC	12/06/2016 01	01 01
344-048	ST ROCH AV	URQUHART	JC	12/06/2016 01	01 01
344-049	ST ROCH AV	MARAIS	JC	12/06/2016 01	01 01
344-050	ST ROCH AV	URQUHART	JC	12/06/2016 01	04 01
344-051	ELYSIAN FIELDS AV	N VILLERE	JC	12/06/2016 01	01 01
344-052	ELYSIAN FIELDS AV	URQUHART	JC	12/06/2016 01	01 01
344-053	ELYSIAN FIELDS AV	MARAIS	JC	12/06/2016 01	01 01
344-054	ELYSIAN FIELDS AV	ST CLAUDE AV	JC	12/06/2016 01	04 01
345-001	N ROBERTSON	ELYSIAN FIELDS AV	JC	12/06/2016 01	04 01
345-002	ELYSIAN FIELDS AV	N ROBERTSON	JC	12/06/2016 01	04 01
345-003	ELYSIAN FIELDS AV	N CLAIBORNE AV	JC	12/06/2016 01	04 01
345-004	N ROBERTSON	MARIGNY	JC	12/06/2016 01	01 01
345-005	MARIGNY	N ROBERTSON	JC	12/06/2016 01	04 01
345-006	MARIGNY	N CLAIBORNE AV	JC	12/06/2016 01	04 01
345-007	MARIGNY	N CLAIBORNE AV	JC	12/06/2016 01	01 01
345-008	N CLAIBORNE AV	MARIGNY	JC	12/06/2016 01	01 01
345-009	N CLAIBORNE AV	MANDEVILLE	JC	12/06/2016 01	04 01
345-010	N ROBERTSON	ELYSIAN FIELDS AV	JC	12/06/2016 01	01 01
345-011	N ROBERTSON	ELYSIAN FIELDS AV	JC	12/06/2016 01	01 01
385-016	CLOUET	N PRIEUR	RE	06/03/2016 01	01 01
410-037	DESIRE PK	BETTY PARKER PL	AF	01/26/2016 01	01 01
410-038	PLEASURE	DESIRE PK	AF	01/26/2016 01	01 01
410-039	PLEASURE	URSULA SPENCER WAY	AF	01/26/2016 01	01 01
410-040	PLEASURE	URSULA SPENCER WAY	AF	01/26/2016 01	01 01
410-041	URSULA SPENCER WAY	BETTY PARKER PL	AF	01/26/2016 01	01 01
410-042	MORRICE DUNCAN DR	PLEASURE	AF	01/26/2016 01	01 01
420-001	VICTORIA	OLD GENTILLY RD	AF	01/15/2016 01	01 01
420-002	VICTORIA	OLD GENTILLY RD	AF	01/15/2016 01	01 01
420-003	VICTORIA	OLD GENTILLY RD	AF	01/15/2016 01	01 01
420-004	OLD GENTILLY RD	VICTORIA	AF	01/15/2016 01	01 01

420-005	OLD GENTILLY RD	CATHERINE	AF	01/15/2016 01	01 01
420-006	OLD GENTILLY RD	DOWNMAN RD	AF	01/15/2016 01	01 01
420-007	CATHERINE	OLD GENTILLY RD	AF	01/20/2016 01	01 01
420-008	CATHERINE	OLD GENTILLY RD	AF	01/20/2016 01	01 01
420-009	OLD GENTILLY RD	MC KAIN	AF	01/20/2016 01	01 01
420-010	MC KAIN	OLD GENTILLY RD	AF	01/20/2016 01	01 01
420-011	OLD GENTILLY RD	JOURDAN RD	AF	01/20/2016 01	01 01
420-012	DOWNMAN RD	LOMBARD	AF	01/20/2016 01	01 01
420-013	DOWNMAN RD	CARNOT	AF	01/20/2016 01	01 01
420-014	DOWNMAN RD	CARNOT	AF	01/20/2016 01	01 01
420-015	DOWNMAN RD	CARNOT	AF	01/20/2016 01	01 01
420-016	DOWNMAN RD	CARNOT	AF	01/20/2016 01	01 01
420-017	CARNOT	DOWNMAN RD	AF	01/20/2016 01	01 01
420-018	CARNOT	DOWNMAN RD	AF	01/20/2016 01	01 01
420-020	CARNOT	DOWNMAN RD	AF	01/21/2016 01	01 01
420-021	DOWNMAN RD	SUMPTER	AF	01/21/2016 01	01 01
420-022	SUMPTER	DOWNMAN RD	AF	01/21/2016 01	01 01
420-024	DOWNMAN RD	CHEF MENTEUR HW	AF	01/21/2016 01	01 01
420-025	CHEF MENTEUR HW	DOWNMAN RD	AF	01/21/2016 01	01 01
420-026	CHEF MENTEUR HW	DOWNMAN RD	AF	01/21/2016 01	01 01
420-027	CHEF MENTEUR HW	DOWNMAN RD	AF	01/21/2016 01	01 01
420-028	CHEF MENTEUR HW	DOWNMAN RD	AF	01/21/2016 01	01 01
420-029	CHEF MENTEUR HW	DOWNMAN RD	AF	01/21/2016 01	01 01
420-030	CHEF MENTEUR HW	DOWNMAN RD	AF	01/21/2016 01	01 01
420-031	CHEF MENTEUR HW	DOWNMAN RD	AF	01/21/2016 01	01 01
420-032	CHEF MENTEUR HW	STEMWAY DR	AF	01/21/2016 01	01 01
420-033	CHEF MENTEUR HW	STEMWAY DR	AF	01/21/2016 01	01 01
420-034	CHEF MENTEUR HW	STEMWAY DR	AF	01/21/2016 01	01 01
420-035	CHEF MENTEUR HW	MAJESTIC OAKS DR	AF	01/21/2016 01	01 01
420-036	OLD GENTILLY RD	HARRIS	AF	01/21/2016 01	01 01
420-037	OLD GENTILLY RD	EMPRESS	AF	01/21/2016 01	01 01
420-038	EMPRESS	OLD GENTILLY RD	AF	01/22/2016 01	01 01
420-039	OLD GENTILLY RD	HESSER	AF	01/22/2016 01	01 01
420-040	OLD GENTILLY RD	HESSER	AF	01/22/2016 01	01 01
420-041	HESSER	OLD GENTILLY RD	AF	01/22/2016 01	01 01
420-042	OLD GENTILLY RD	HESSER	AF	01/22/2016 01	01 01
420-052	JOURDAN RD	OLD GENTILLY RD	AF	01/22/2016 01	01 01
420-053	JOURDAN RD	OLD GENTILLY RD	AF	01/22/2016 01	01 01
421-001	CHEF MENTEUR HW	DOWNMAN RD	AF	01/22/2016 01	01 01
421-002	CHEF MENTEUR HW	DOWNMAN RD	AF	01/22/2016 01	01 01
421-003	CHEF MENTEUR HW	DOWNMAN RD	AF	01/22/2016 01	01 01
422-001	REGENCY PLACE SERV	MORRISON RD	AF	01/22/2016 01	01 01
422-002	MORRISON RD	FLORITA CT	AF	01/22/2016 01	01 01
422-003	REGENCY PLACE SERV	MORRISON RD	AF	01/26/2016 01	01 01
422-005	REGENCY PLACE SERV	LEWIS RD	AF	01/26/2016 01	01 01
422-006	REGENCY PLACE SERV	LEWIS RD	AF	01/26/2016 01	01 01
422-007	FLORITA CT	LEWIS RD	AF	01/26/2016 01	01 01
422-008	FLORITA CT	MORRISON RD	AF	01/26/2016 01	01 01
422-009	FLORITA CT	LEWIS RD	AF	01/26/2016 01	01 01
422-010	REGENCY PLACE SERV	LEWIS RD	AF	02/11/2016 01	01 01
422-011	REGENCY PLACE SERV	LEWIS RD	AF	02/11/2016 01	01 01
422-012	REGENCY PLACE SERV	LEWIS RD	AF	02/11/2016 01	01 01
423-001	MORRISON RD	DOWNMAN RD	AF	02/11/2016 01	01 01
423-002	MORRISON RD	REGENCY PLACE SERV	AF	02/11/2016 01	01 01
423-004	REGENCY PLACE SERV	REGENCY MALL LOOP	AF	02/11/2016 01	01 01
423-005	REGENCY MALL LOOP	REGENCY PLACE SERV	AF	02/12/2016 01	01 01

423-006	REGENCY MALL LOOP	REGENCY PLACE SERV	AF	02/12/2016 01	01 01
423-007	REGENCY PLACE SERV	PRINCE LN	AF	02/12/2016 01	01 01
423-008	PRINCE LN	DOWNMAN RD	AF	02/12/2016 01	01 01
423-009	DOWNMAN RD	PRINCE LN	AF	02/12/2016 01	01 01
423-010	REGENCY PLACE SERV	PRINCE LN	AF	02/12/2016 01	01 01
423-011	PRINCE LN	DOWNMAN RD	AF	02/12/2016 01	01 01
423-012	DOWNMAN RD	PRINCESS LN	AF	02/12/2016 01	01 01
423-013	SEABROOK PL SERV	PRINCESS LN	AF	02/12/2016 01	01 01
423-014	PRINCESS LN	TOWNSEND PL	AF	02/15/2016 01	01 01
423-015	TOWNSEND PL	PRINCESS LN	AF	02/15/2016 01	01 01
423-016	TOWNSEND PL	PRINCESS LN	AF	02/15/2016 01	01 01
423-017	TOWNSEND PL	MORRISON RD	AF	02/15/2016 01	01 01
423-018	TOWNSEND PL	MORRISON RD	AF	02/15/2016 01	01 01
423-019	TOWNSEND PL	HARBOR CI	AF	02/15/2016 01	01 01
423-020	HARBOR CI	TOWNSEND PL	AF	02/15/2016 01	01 01
423-021	HARBOR CI	TOWNSEND PL	AF	02/15/2016 01	01 01
423-022	HARBOR CI	TOWNSEND PL	AF	02/15/2016 01	01 01
423-023	HARBOR CI	TOWNSEND PL	AF	02/15/2016 01	01 01
423-024	HARBOR CI	TOWNSEND PL	AF	02/15/2016 01	01 01
423-025	TOWNSEND PL	HARBOR CI	AF	02/15/2016 01	01 01
423-026	TOWNSEND PL	HARBOR CI	AF	02/15/2016 01	01 01
423-027	TOWNSEND PL	HARBOR CI	AF	02/15/2016 01	01 01
423-028	HARBOR CI	TOWNSEND PL	AF	02/15/2016 01	01 01
423-029	HARBOR CI	TOWNSEND PL	AF	02/15/2016 01	01 01
423-030	TOWNSEND PL	HARBOR CI	AF	02/15/2016 01	01 01
423-031	TOWNSEND PL	HAYNE BL	AF	02/15/2016 01	01 01
423-033	HAYNE BL	TOWNSEND PL	AF	02/15/2016 01	01 01
423-034	HAYNE BL	TOWNSEND PL	AF	02/15/2016 01	01 01
423-035	HAYNE BL	DOWNMAN RD	AF	02/15/2016 01	01 01
423-036	HAYNE BL	DOWNMAN RD	AF	02/16/2016 01	01 01
423-037	SEABROOK PL SERV	PRINCESS LN	AF	02/16/2016 01	01 01
423-038	PRINCESS LN	DOWNMAN REGENCY SERV	AF	02/16/2016 01	01 01
423-039	DOWNMAN REGENCY SERV	PRINCESS LN	AF	02/16/2016 01	01 01
423-040	DOWNMAN REGENCY SERV	PRINCESS LN	AF	02/16/2016 01	01 01
423-041	COUNT LN	SEABROOK PL SERV	AF	02/16/2016 01	01 01
423-042	COUNT LN	DOWNMAN RD	AF	02/16/2016 01	01 01
423-043	DOWNMAN RD	PRINCESS LN	AF	02/16/2016 01	01 01
423-044	SEABROOK PL SERV	COUNT LN	AF	02/16/2016 01	01 01
423-045	COUNT LN	DOWNMAN RD	AF	02/16/2016 01	01 01
423-046	DOWNMAN RD	COUNTESS LN	AF	02/16/2016 01	01 01
423-047	SEABROOK PL SERV	COUNTESS LN	AF	02/16/2016 01	01 01
423-048	COUNTESS LN	DOWNMAN SEABROOK SRV	AF	02/16/2016 01	01 01
423-049	DOWNMAN SEABROOK SRV	COUNTESS LN	AF	02/16/2016 01	01 01
423-050	SEABROOK PL SERV	COUNTESS LN	AF	02/16/2016 01	01 01
423-051	SEABROOK PL SERV	COUNTESS LN	AF	02/16/2016 01	01 01
423-052	TOWNSEND PL	MORRISON RD	AF	02/16/2016 01	01 01
424-001	WALES	HENLEY	AF	02/16/2016 01	01 01
424-002	HENLEY	WALES	AF	02/16/2016 01	01 01
424-003	HENLEY	CURRAN BL	AF	02/16/2016 01	01 01
424-004	WALES	MILL	AF	02/16/2016 01	01 01
424-005	MILL	WALES	AF	02/16/2016 01	01 01
424-006	MILL	CURRAN BL	AF	02/16/2016 01	01 01
424-007	WALES	KEATS	AF	02/16/2016 01	01 01
424-008	KEATS	WALES	AF	02/26/2016 01	01 01
424-009	KEATS	CURRAN BL	AF	02/26/2016 01	01 01
424-010	WALES	KEATS	AF	02/26/2016 01	01 01

424-011	WALES	SHELLY	AF	02/26/2016 01	01 01
424-012	SHELLY	WALES	AF	02/26/2016 01	01 01
424-013	SHELLY	CURRAN BL	AF	02/26/2016 01	01 01
424-014	WALES	SHUBERT	AF	02/26/2016 01	01 01
424-015	WALES	SHUBERT	AF	02/26/2016 01	01 01
424-016	SHUBERT	WALES	AF	02/26/2016 01	01 01
424-017	SHUBERT	CURRAN BL	AF	02/26/2016 01	01 01
424-018	WALES	SWIFT	AF	02/26/2016 01	01 01
424-019	WALES	SWIFT	AF	02/26/2016 01	01 01
424-020	SWIFT	CURRAN BL	AF	02/29/2016 01	01 01
424-021	WALES	W LAVERNE	AF	02/29/2016 01	01 01
424-022	W LAVERNE	WALES	AF	02/29/2016 01	01 01
424-023	W LAVERNE	CURRAN BL	AF	02/29/2016 01	01 01
424-024	WALES	W LAVERNE	AF	02/29/2016 01	01 01
424-025	W LAVERNE	KUEBEL DR	AF	02/29/2016 01	01 01
424-026	WALES	ALABAMA	AF	02/29/2016 01	01 01
424-027	ALABAMA	WALES	AF	02/29/2016 01	01 01
424-028	ALABAMA	CURRAN BL	AF	02/29/2016 01	01 01
424-029	ALABAMA	HAYNE BL	AF	03/01/2016 01	01 01
424-030	WALES	DOWNMAN RD	AF	03/01/2016 01	01 01
424-031	DOWNMAN RD	HAYNE BL	AF	03/01/2016 01	01 01
424-032	DOWNMAN RD	WALES	AF	03/01/2016 01	01 01
424-033	DOWNMAN RD	CURRAN BL	AF	03/01/2016 01	01 01
424-034	KUEBEL DR	LAMB RD	AF	03/01/2016 01	01 01
424-035	KUEBEL DR	LAMB RD	AF	03/01/2016 01	01 01
424-036	KUEBEL DR	SHUBERT	AF	03/01/2016 01	01 01
424-037	KUEBEL DR	SHUBERT	AF	03/01/2016 01	01 01
424-038	KUEBEL DR	W LAVERNE	AF	03/01/2016 01	01 01
424-039	HAYNE BL	LAMB RD	AF	03/01/2016 01	01 01
424-040	HAYNE BL	LAMB RD	AF	03/01/2016 01	01 01
424-041	HAYNE BL	W LAVERNE	AF	03/01/2016 01	01 01
424-042	HAYNE BL	W LAVERNE	AF	03/01/2016 01	01 01
424-043	HAYNE BL	W LAVERNE	AF	03/01/2016 01	01 01
424-044	HAYNE BL	ALABAMA	AF	03/01/2016 01	01 01
424-045	HAYNE BL	DOWNMAN RD	AF	03/01/2016 01	01 01
424-046	CURRAN BL	MILL	AF	03/01/2016 01	01 01
424-047	CURRAN BL	KEATS	AF	03/01/2016 01	01 01
424-048	CURRAN BL	SHELLY	AF	03/01/2016 01	01 01
424-049	CURRAN BL	SHUBERT	AF	03/01/2016 01	01 01
424-050	CURRAN BL	SWIFT	AF	03/01/2016 01	01 01
424-051	SWIFT	CURRAN BL	AF	03/01/2016 01	01 01
424-052	SHUBERT	CURRAN BL	AF	03/01/2016 01	01 01
424-053	CURRAN BL	SWIFT	AF	03/02/2016 01	01 01
424-054	CURRAN BL	SWIFT	AF	03/02/2016 01	01 01
424-055	CURRAN BL	W LAVERNE	AF	03/02/2016 01	01 01
424-056	CRAIGIE RD	CAROLE LN	AF	03/02/2016 01	01 01
424-057	CRAIGIE RD	CAROLE LN	AF	03/02/2016 01	01 01
424-058	CRAIGIE RD	CAROLE LN	AF	03/02/2016 01	01 01
424-059	CRAIGIE RD	KAREN LN	AF	03/02/2016 01	01 01
424-060	CRAIGIE RD	W LAVERNE	AF	03/02/2016 01	01 01
424-061	CRAIGIE RD	W LAVERNE	AF	03/02/2016 01	01 01
424-062	CHIMNEY WOOD LN	ERIN DR	AF	03/02/2016 01	01 01
424-063	CHIMNEY WOOD LN	ERIN DR	AF	03/02/2016 01	01 01
424-064	CHIMNEY WOOD LN	ERIN DR	AF	03/02/2016 01	01 01
424-065	CURRAN BL	SHELLY	AF	03/02/2016 01	01 01
424-066	CHIMNEY WOOD LN	ERIN DR	AF	03/02/2016 01	01 01

424-067	CHIMNEY WOOD LN	ERIN DR	AF	03/02/2016 01	01 01
424-068	ERIN DR	BEAU	AF	03/08/2016 01	01 01
424-069	ERIN DR	W LAVERNE	AF	03/08/2016 01	01 01
424-070	BEAU	ERIN DR	AF	03/08/2016 01	01 01
424-071	BEAU	ERIN DR	AF	03/08/2016 01	01 01
424-072	ERIN DR	CAROLE LN	AF	03/08/2016 01	01 01
424-073	ERIN DR	CAROLE LN	AF	03/08/2016 01	01 01
424-074	CAROLE LN	CRAIGIE RD	AF	03/08/2016 01	01 01
424-075	ERIN DR	CAROLE LN	AF	03/08/2016 01	01 01
424-076	ERIN DR	KAREN LN	AF	03/08/2016 01	01 01
424-077	KAREN LN	CRAIGIE RD	AF	03/08/2016 01	01 01
424-078	W LAVERNE	ERIN DR	AF	03/08/2016 01	01 01
424-079	W LAVERNE	ERIN DR	AF	03/08/2016 01	01 01
424-080	W LAVERNE	CURRAN BL	AF	03/08/2016 01	01 01
424-081	ALABAMA	MORRISON RD	AF	03/08/2016 01	01 01
424-082	ALABAMA	MORRISON RD	AF	03/08/2016 01	01 01
424-083	ALABAMA	CURRAN BL	AF	03/08/2016 01	01 01
424-084	ALABAMA	CURRAN BL	AF	03/08/2016 01	01 01
424-085	ALABAMA	CURRAN BL	AF	03/08/2016 01	01 01
424-086	DOWNMAN RD	CURRAN BL	AF	03/08/2016 01	01 01
424-087	DOWNMAN RD	CURRAN BL	AF	03/08/2016 01	01 01
424-088	DOWNMAN RD	CURRAN BL	AF	03/08/2016 01	01 01
424-089	DOWNMAN RD	CURRAN BL	AF	03/09/2016 01	01 01
424-090	ALABAMA-DOWNMAN SERV	CURRAN BL	AF	03/09/2016 01	01 01
424-091	CHIMNEY WOOD LN	ERIN DR	AF	03/14/2016 01	01 01
425-001	FOCH RD	DWYER RD	AF	03/09/2016 01	01 01
425-002	FOCH RD	DWYER RD	AF	03/09/2016 01	01 01
425-003	DWYER RD	VIRGILIAN	AF	03/09/2016 01	01 01
425-004	DWYER RD	MAJESTIC OAKS DR	AF	03/09/2016 01	01 01
425-005	DWYER RD	LYNHUBER DR	AF	03/09/2016 01	01 01
425-006	DWYER RD	LYNHUBER DR	AF	03/09/2016 01	01 01
425-007	DWYER RD	E HERMES	AF	03/09/2016 01	01 01
425-008	E HERMES	DWYER RD	AF	03/09/2016 01	01 01
425-009	E HERMES	PINES BL	AF	03/09/2016 01	01 01
425-010	E HERMES	PINES BL	AF	03/09/2016 01	01 01
425-011	DWYER RD	FRANCIS DR	AF	03/09/2016 01	01 01
425-012	DWYER RD	LAMB RD	AF	03/09/2016 01	01 01
425-013	LAMB RD	DWYER RD	AF	03/09/2016 01	01 01
425-014	LAMB RD	PINES BL	AF	03/09/2016 01	01 01
425-015	LAMB RD	PINES BL	AF	03/09/2016 01	01 01
425-016	FOCH RD	DWYER RD	AF	03/09/2016 01	01 01
425-017	DWYER RD	SHALIMAR DR	AF	03/09/2016 01	01 01
425-018	DWYER RD	STEMWAY DR	AF	03/09/2016 01	01 01
425-019	DWYER RD	BABYLON	AF	03/09/2016 01	01 01
425-020	DWYER RD	BABYLON	AF	03/10/2016 01	01 01
425-021	DWYER RD	DOWNMAN RD	AF	03/10/2016 01	01 01
425-022	FOCH RD	S HERMES	AF	03/10/2016 01	01 01
425-023	S HERMES	BABYLON	AF	03/10/2016 01	01 01
425-024	S HERMES	BABYLON	AF	03/10/2016 01	01 01
425-025	BABYLON	DWYER RD	AF	03/10/2016 01	01 01
425-026	FOCH RD	S LAVERNE	AF	03/10/2016 01	01 01
425-027	S LAVERNE	VIRGILIAN	AF	03/10/2016 01	01 01
425-028	VIRGILIAN	DWYER RD	AF	03/10/2016 01	01 01
425-029	VIRGILIAN	PINES BL	AF	03/10/2016 01	01 01
425-030	FOCH RD	PINES BL	AF	03/10/2016 01	01 01
425-031	FOCH RD	PINES BL	AF	03/10/2016 01	01 01

425-032	PINES BL	VIRGILIAN	AF	03/10/2016 01	01 01
425-033	PINES BL	E LAVERNE	AF	03/14/2016 01	01 01
425-034	STEMWAY DR	CHEF MENTEUR HW	AF	03/14/2016 01	01 01
425-035	E LAVERNE	PANDORA	AF	03/14/2016 01	01 01
425-036	PINES BL	E HERMES	AF	03/14/2016 01	01 01
425-037	E HERMES	PINES BL	JB	03/16/2016 01	04 01
425-038	E HERMES	PANDORA	JB	03/16/2016 01	04 01
425-039	E HERMES	DOROTHEA	JB	03/16/2016 01	04 01
425-040	PINES BL	LAMB RD	JB	03/16/2016 01	04 01
425-041	LAMB RD	PINES BL	JB	03/16/2016 01	04 01
425-042	LAMB RD	PINES BL	JB	03/16/2016 01	04 01
425-043	LAMB RD	MORRISON RD	JB	03/16/2016 01	04 01
425-044	PINES BL	LAMB RD	JB	03/16/2016 01	04 01
425-045	LAMB RD	MORRISON RD	JB	03/16/2016 01	04 01
425-046	LAMB RD	MORRISON RD	JB	03/16/2016 01	04 01
425-047	LAMB RD	MORRISON RD	JB	03/16/2016 01	04 01
425-048	VIRGILIAN	PANDORA	JB	03/16/2016 01	04 01
425-049	VIRGILIAN	PANDORA	JB	03/16/2016 01	04 01
425-050	VIRGILIAN	DOROTHEA	JB	03/16/2016 01	04 01
425-051	PANDORA	E LAVERNE	JB	03/16/2016 01	04 01
425-052	PANDORA	E HERMES	JB	03/16/2016 01	04 01
425-053	FOCH RD	DOROTHEA	JB	03/16/2016 01	04 01
425-054	FOCH RD	DOROTHEA	JB	03/16/2016 01	04 01
425-055	FOCH RD	DOROTHEA	JB	03/16/2016 01	04 01
425-056	DOROTHEA	DORIAN	JB	03/16/2016 01	04 01
425-057	DOROTHEA	VIRGILIAN	JB	03/16/2016 01	04 01
425-058	DOROTHEA	E HERMES	JB	03/16/2016 01	04 01
425-059	FOCH RD	MORRISON RD	JB	03/16/2016 01	04 01
425-060	MORRISON RD	DOWNMAN RD	JB	03/16/2016 01	04 01
425-061	MORRISON RD	DOWNMAN RD	JB	03/16/2016 01	04 01
425-062	MORRISON RD	DOWNMAN RD	JB	03/16/2016 01	04 01
425-063	MORRISON RD	DOWNMAN RD	JB	03/16/2016 01	04 01
425-064	MORRISON RD	DOWNMAN RD	JB	03/16/2016 01	04 01
425-065	MORRISON RD	DOWNMAN RD	JB	03/16/2016 01	04 01
425-066	MORRISON RD	FOCH RD	JB	03/16/2016 01	04 01
425-067	MORRISON RD	LAMB RD	RCO	03/22/2016 01	04 01
425-068	MORRISON RD	LAMB RD	RCO	03/22/2016 01	04 01
425-069	MORRISON RD	LAMB RD	RCO	03/22/2016 01	04 01
425-070	MORRISON RD	LAMB RD	RCO	03/22/2016 01	04 01
425-071	MORRISON RD	LAMB RD	RCO	03/22/2016 01	04 01
425-072	MORRISON RD	LAMB RD	RCO	03/22/2016 01	04 01
425-073	MORRISON RD	LAMB RD	RCO	03/22/2016 01	04 01
425-074	S LAVERNE	DORIAN	RCO	03/22/2016 01	04 01
425-075	S LAVERNE	DORIAN	RCO	03/22/2016 01	04 01
425-076	S LAVERNE	DORIAN	RCO	03/22/2016 01	04 01
425-077	DORIAN	W LAVERNE	RCO	03/22/2016 01	04 01
425-078	DORIAN	W LAVERNE	RCO	03/22/2016 01	04 01
425-079	DORIAN	PINES BL	RCO	03/22/2016 01	04 01
425-080	DORIAN	PINES BL	RCO	03/22/2016 01	04 01
425-081	DORIAN	PINES BL	RCO	03/22/2016 01	04 01
425-082	DORIAN	W LAVERNE	RCO	03/22/2016 01	04 01
425-083	W LAVERNE	DORIAN	RCO	03/22/2016 01	04 01
425-084	DORIAN	DOROTHEA	RCO	03/22/2016 01	04 01
425-085	DOROTHEA	DEANNE	RCO	03/22/2016 01	04 01
425-086	W LAVERNE	DORIAN	RCO	03/22/2016 01	04 01
425-087	W LAVERNE	DORIAN	RCO	03/22/2016 01	04 01

425-088	W LAVERNE	PINES BL	RCO	03/23/2016 01	04 01
425-089	W LAVERNE	PINES BL	RCO	03/23/2016 01	04 01
425-090	W LAVERNE	PINES BL	RCO	03/23/2016 01	04 01
425-091	W LAVERNE	DORIAN	RCO	03/23/2016 01	04 01
425-092	DORIAN	BABYLON	RCO	03/23/2016 01	04 01
425-093	BABYLON	DEANNE	RCO	03/23/2016 01	04 01
425-094	BABYLON	DEANNE	RCO	03/23/2016 01	04 01
425-095	BABYLON	DEANNE	RCO	03/23/2016 01	04 01
425-096	DEANNE	PINES BL	RCO	03/23/2016 01	04 01
425-097	PINES BL	DEANNE	RCO	03/23/2016 01	04 01
425-098	DEANNE	PINES BL	RCO	03/23/2016 01	04 01
425-100	DEANNE	DOROTHEA	RCO	03/23/2016 01	04 01
425-101	DEANNE	DOROTHEA	RCO	03/23/2016 01	04 01
425-102	PINES BL	DOWNMAN RD	RCO	03/23/2016 01	04 01
425-106	DOROTHEA	DOWNMAN RD	RCO	03/23/2016 01	04 01
425-107	DOROTHEA	DOWNMAN RD		03/23/2016 01	04 01
425-108	MORRISON RD	CHIMNEY WOOD LN	RCO	03/23/2016 01	04 01
425-109	MORRISON RD	CHIMNEY WOOD LN	JB	03/17/2016 01	04 01
425-110	MORRISON RD	CHIMNEY WOOD LN	JB	03/17/2016 01	04 01
425-111	MORRISON RD	CHIMNEY WOOD LN	JB01	03/17/2016 01	04 01
425-112	CHIMNEY WOOD LN	MORRISON RD	JB	03/17/2016 01	04 01
425-113	MORRISON RD	CHIMNEY WOOD LN	JB	03/17/2016 01	04 01
425-114	MORRISON RD	W LAVERNE	JB	03/17/2016 01	04 01
425-115	MORRISON RD	W LAVERNE	JB	03/17/2016 01	04 01
425-116	MORRISON RD	ALABAMA	JB	03/17/2016 01	04 01
425-117	MORRISON RD	ALABAMA	JB	03/17/2016 01	04 01
425-118	MORRISON RD	ALABAMA	JB	03/17/2016 01	04 01
426-001	STEMWAY DR	DWYER RD	JB	03/17/2016 01	04 01
426-002	DWYER RD	BABYLON	JB	03/17/2016 01	04 01
426-003	BABYLON	DEANNE	JB	03/17/2016 01	04 01
426-004	DEANNE	BABYLON	JB	03/17/2016 01	04 01
426-005	DEANNE	BABYLON	JB	03/17/2016 01	04 01
426-006	DEANNE	BABYLON	JB	03/17/2016 01	04 01
426-007	DEANNE	DREUX AV	JB	03/17/2016 01	04 01
426-008	BABYLON	PRENTISS AV	JB	03/17/2016 01	04 01
426-009	BABYLON	DREUX AV	JB	03/17/2016 01	04 01
426-010	DREUX AV	DEANNE	JB	03/17/2016 01	04 01
426-011	DEANNE	JAMISON	JB	03/17/2016 01	04 01
426-012	BABYLON	JAMISON	JB	03/17/2016 01	04 01
426-013	JAMISON	BABYLON	JB	03/17/2016 01	04 01
426-014	JAMISON	BABYLON	JB	03/17/2016 01	01 01
426-015	JAMISON	DEANNE	JB	03/10/2016 01	04 01
426-016	STEMWAY DR	PRENTISS AV	JB	03/10/2016 01	04 01
426-017	STEMWAY DR	DREUX AV	JB	03/10/2016 01	04 01
426-018	STEMWAY DR	SELMA	JB	03/10/2016 01	04 01
426-019	STEMWAY DR	RANSOM	JB	03/10/2016 01	04 01
426-020	RANSOM	STEMWAY DR	JB	03/10/2016 01	04 01
426-021	RANSOM	SKYVIEW DR	JB	03/01/2016 01	04 01
426-022	SKYVIEW DR	BEECHCRAFT	JB	03/10/2016 01	04 01
426-024	SKYVIEW DR	AIRWAY	JB	03/10/2016 01	04 01
426-025	SKYVIEW DR	AIRWAY	JB	03/10/2016 01	04 01
426-026	AIRWAY	CESSNA CT	JB	03/10/2016 01	04 01
426-027	CESSNA CT	AIRWAY	JB	03/10/2016 01	04 01
426-028	STEMWAY DR	WARFIELD	JB	03/10/2016 01	04 01
426-029	WARFIELD	STEMWAY DR	JB	03/10/2016 01	04 01
426-030	WARFIELD	STEMWAY DR	JB	03/10/2016 01	04 01

426-031	WARFIELD	STEMWAY DR	JB	03/10/2016 01	04 01
426-032	WARFIELD	STEMWAY DR	JB	03/10/2016 01	04 01
426-033	STEMWAY DR	WARFIELD	JB	03/10/2016 01	04 01
426-034	STEMWAY DR	CHEF MENTEUR HW	JB	03/10/2016 01	04 01
426-035	STEMWAY DR	CHEF MENTEUR HW	JB	03/10/2016 01	04 01
426-036	CHEF MENTEUR HW	STEMWAY DR	JB	03/10/2016 01	04 01
426-037	CHEF MENTEUR HW	STEMWAY DR	JB	03/10/2016 01	04 01
426-038	SHALIMAR DR	DWYER RD	JB	03/10/2016 01	04 01
426-040	DWYER RD	SHALIMAR DR	JB	03/10/2016 01	04 01
426-041	SHALIMAR DR	PRENTISS AV	JB	03/17/2016 01	04 01
426-042	SHALIMAR DR	DREUX AV	JB	03/17/2016 01	04 01
426-043	SHALIMAR DR	SELMA	JB	03/17/2016 01	04 01
426-044	SHALIMAR DR	RANSOM	JB	03/17/2016 01	04 01
426-045	SHALIMAR DR	WARFIELD	JB	03/17/2016 01	04 01
426-046	VIRGILIAN	DWYER RD	AF	03/23/2016 01	01 01
426-047	VIRGILIAN	DWYER RD	AF	03/23/2016 01	01 01
426-048	VIRGILIAN	DREUX AV	AF	03/23/2016 01	01 01
426-049	VIRGILIAN	DREUX AV	AF	03/23/2016 01	01 01
426-050	VIRGILIAN	DREUX AV	AF	03/23/2016 01	01 01
426-051	VIRGILIAN	RANSOM	AF	03/23/2016 01	01 01
426-052	VIRGILIAN	RANSOM	AF	03/23/2016 01	01 01
426-053	VIRGILIAN	WARFIELD	AF	03/23/2016 01	01 01
426-054	MAJESTIC OAKS DR	DWYER RD	AF	03/23/2016 01	01 01
426-055	MAJESTIC OAKS DR	PRENTISS AV	AF	03/23/2016 01	01 01
426-056	MAJESTIC OAKS DR	PRENTISS AV	AF	03/23/2016 01	01 01
426-057	MAJESTIC OAKS DR	DREUX AV	AF	03/23/2016 01	01 01
426-058	MAJESTIC OAKS DR	SELMA	AF	03/23/2016 01	01 01
426-059	MAJESTIC OAKS DR	SELMA	AF	03/23/2016 01	01 01
426-060	MAJESTIC OAKS DR	RANSOM	AF	03/23/2016 01	01 01
426-061	MAJESTIC OAKS DR	WARFIELD	AF	03/23/2016 01	01 01
426-062	MAJESTIC OAKS DR	WARFIELD	AF	03/23/2016 01	01 01
426-063	WARFIELD	MAJESTIC OAKS DR	AF	03/23/2016 01	01 01
426-064	MAJESTIC OAKS DR	WARFIELD	AF	04/04/2016 01	01 01
426-065	MAJESTIC OAKS DR	CHEF MENTEUR HW	AF	04/04/2016 01	01 01
426-067	CHEF MENTEUR HW	MAJESTIC OAKS DR	AF	04/04/2016 01	01 01
426-068	LYNHUBER DR	DWYER RD	AF	04/04/2016 01	01 01
426-069	LYNHUBER DR	PRENTISS AV	AF	04/04/2016 01	01 01
426-070	LYNHUBER DR	PRENTISS AV	AF	04/04/2016 01	01 01
426-071	LYNHUBER DR	DREUX AV	AF	04/04/2016 01	01 01
426-072	LYNHUBER DR	SELMA	AF	04/04/2016 01	01 01
426-073	LYNHUBER DR	SELMA	AF	04/04/2016 01	01 01
426-074	LYNHUBER DR	RANSOM	AF	04/04/2016 01	01 01
426-075	LYNHUBER DR	RANSOM	AF	04/04/2016 01	01 01
426-078	FRANCIS DR	DWYER RD	AF	04/04/2016 01	01 01
426-079	FRANCIS DR	DWYER RD	AF	04/04/2016 01	01 01
426-080	FRANCIS DR	DREUX AV	AF	04/04/2016 01	01 01
426-081	FRANCIS DR	DREUX AV	AF	04/04/2016 01	01 01
426-082	FRANCIS DR	DREUX AV	AF	04/04/2016 01	01 01
426-083	FRANCIS DR	RANSOM	AF	04/04/2016 01	01 01
426-084	FRANCIS DR	RANSOM	AF	04/04/2016 01	01 01
426-085	FRANCIS DR	RANSOM	AF	04/06/2016 01	01 01
426-086	FRANCIS DR	WARFIELD	AF	04/06/2016 01	01 01
426-088	DWYER RD	DOWNMAN RD	AF	04/06/2016 01	01 01
426-089	DWYER RD	DOWNMAN RD	AF	04/06/2016 01	01 01
426-090	DOWNMAN RD	MENDEZ	AF	04/06/2016 01	01 01
426-091	MENDEZ	DOWNMAN RD	AF	04/06/2016 01	01 01

426-092	DOWNMAN RD	ODIN	AF	04/06/2016 01	01 01
426-093	ODIN	DOWNMAN RD	AF	04/06/2016 01	01 01
426-094	DOWNMAN RD	MITHRA	AF	04/06/2016 01	01 01
426-095	DOWNMAN RD	MITHRA	AF	04/06/2016 01	01 01
426-096	MITHRA	DOWNMAN RD	AF	04/06/2016 01	01 01
426-097	MITHRA	DEANNE	AF	04/06/2016 01	01 01
426-098	DOWNMAN RD	JAMISON	AF	04/06/2016 01	01 01
426-099	JAMISON	DOWNMAN RD	AF	04/06/2016 01	01 01
426-100	DOWNMAN RD	DENNY	AF	04/06/2016 01	01 01
426-101	DENNY	DOWNMAN RD	AF	04/06/2016 01	01 01
426-102	DOWNMAN RD	FILMORE AV	AF	04/06/2016 01	01 01
426-103	DOWNMAN RD	FILMORE AV	AF	04/06/2016 01	01 01
426-104	FILMORE AV	PIPER LN	AF	04/06/2016 01	01 01
426-105	FILMORE AV	PIPER LN	AF	04/06/2016 01	01 01
426-106	PIPER LN	BEECHCRAFT	AF	04/06/2016 01	01 01
426-107	BEECHCRAFT	SKYVIEW DR	AF	04/06/2016 01	01 01
426-108	PIPER LN	BEECHCRAFT	AF	04/06/2016 01	01 01
426-109	BEECHCRAFT	SKYVIEW DR	AF	04/11/2016 01	01 01
426-110	PIPER LN	BOEING	AF	04/11/2016 01	01 01
426-111	BOEING	SKYVIEW DR	AF	04/11/2016 01	01 01
426-112	PIPER LN	BOEING	AF	04/12/2016 01	01 01
426-113	BOEING	SKYVIEW DR	AF	04/12/2016 01	01 01
426-114	DOWNMAN RD	ROBIN	AF	04/12/2016 01	01 01
426-115	ROBIN	PIPER LN	AF	04/12/2016 01	01 01
426-117	FLITE	AIRWAY	AF	04/12/2016 01	01 01
426-118	AIRWAY	CESSNA CT	AF	04/12/2016 01	01 01
426-119	AIRWAY	SKYVIEW DR	AF	04/12/2016 01	01 01
426-120	DOWNMAN RD	ALOST	AF	04/12/2016 01	01 01
426-121	ALOST	FLITE	AF	04/12/2016 01	01 01
426-122	DOWNMAN RD	SELMA	AF	04/12/2016 01	01 01
426-123	SELMA	FLITE	AF	04/12/2016 01	01 01
426-124	FLITE	SELMA	AF	04/12/2016 01	01 01
426-125	FLITE	ALOST	AF	04/12/2016 01	01 01
426-126	DOWNMAN RD	TIMOLEON	AF	04/12/2016 01	01 01
426-127	TIMOLEON	DOWNMAN RD	AF	04/12/2016 01	01 01
426-128	DOWNMAN RD	REEL	AF	04/12/2016 01	01 01
426-129	REEL	DOWNMAN RD	AF	04/12/2016 01	01 01
426-130	DOWNMAN RD	MONROE	AF	04/12/2016 01	01 01
426-131	MONROE	DOWNMAN RD	AF	04/15/2016 01	01 01
426-133	DOWNMAN RD	CHEF MENTEUR HW	AF	04/15/2016 01	01 01
426-134	CHEF MENTEUR HW	DOWNMAN RD	AF	04/15/2016 01	01 01
426-135	CHEF MENTEUR HW	DOWNMAN RD	AF	04/15/2016 01	01 01
426-136	CHEF MENTEUR HW	STEMWAY DR	AF	04/15/2016 01	01 01
426-137	DWYER RD	VIRGILIAN	AF	04/22/2016 01	01 01
431-001	AMERICA	DWYER RD	AF	04/15/2016 01	01 01
431-002	DWYER RD	AMERICA	AF	04/15/2016 01	01 01
431-003	DWYER RD	CHANTILLY DR	AF	04/15/2016 01	01 01
431-004	DWYER RD	CHANTILLY DR	AF	04/15/2016 01	01 01
431-005	CHANTILLY DR	DWYER RD	AF	04/15/2016 01	01 01
431-006	CHANTILLY DR	DREUX AV	AF	04/15/2016 01	01 01
431-007	CHANTILLY DR	DREUX AV	AF	04/15/2016 01	01 01
431-008	CHANTILLY DR	DREUX AV	AF	04/15/2016 01	01 01
431-009	CHANTILLY DR	DREUX AV	AF	04/15/2016 01	01 01
431-010	CHANTILLY DR	WARFIELD	AF	04/15/2016 01	01 01
431-011	CHANTILLY DR	WARFIELD	AF	04/15/2016 01	01 01
431-012	WARFIELD	CHANTILLY DR	AF	04/16/2016 01	01 01

431-013	CHANTILLY DR	WARFIELD	AF	04/15/2016 01	01 01
431-014	CHANTILLY DR	CHEF MENTEUR HW	AF	04/18/2016 01	01 01
431-015	DWYER RD	CHANTILLY DR	AF	04/18/2016 01	01 01
431-016	DWYER RD	CHANTILLY DR	AF	04/18/2016 01	01 01
431-017	DWYER RD	CHANTILLY DR	AF	04/18/2016 01	01 01
431-018	DWYER RD	LAFON DR	AF	04/18/2016 01	01 01
431-019	LAFON DR	PRENTISS AV	AF	04/18/2016 01	01 01
431-020	LAFON DR	PRENTISS AV	AF	04/22/2016 01	01 01
431-021	LAFON DR	DREUX AV	AF	04/22/2016 01	01 01
431-022	LAFON DR	SELMA	AF	04/22/2016 01	01 01
431-023	LAFON DR	RANSOM	AF	04/22/2016 01	01 01
431-024	LAFON DR	WARFIELD	AF	04/22/2016 01	01 01
431-025	LAFON DR	WARFIELD	AF	04/22/2016 01	01 01
431-027	AMERICA	PRESSBURG	AF	04/22/2016 01	01 01
431-028	AMERICA	PRENTISS AV	AF	04/22/2016 01	01 01
431-029	AMERICA	DREUX AV	AF	04/22/2016 01	01 01
431-030	AMERICA	SELMA	AF	04/22/2016 01	01 01
431-031	SELMA	AMERICA	AF	04/22/2016 01	01 01
431-032	AMERICA	RANSOM	AF	04/22/2016 01	01 01
431-033	RANSOM	AMERICA	AF	04/22/2016 01	01 01
431-034	AMERICA	WARFIELD	AF	04/22/2016 01	01 01
431-035	AMERICA	WARFIELD	RCO	04/15/2016 01	04 01
431-036	WARFIELD	AMERICA	RCO	04/15/2016 01	04 01
431-037	WARFIELD	DALE	RCO	04/15/2016 01	04 01
431-038	AMERICA	WARFIELD	RCO	04/15/2016 01	04 01
431-039	AMERICA	CHEF MENTEUR HW	RCO	04/15/2016 01	04 01
431-040	CHEF MENTEUR HW	AMERICA	RCO	04/15/2016 01	04 01
431-041	CHEF MENTEUR HW	AMERICA	RCO	03/15/2016 01	04 01
431-042	CHEF MENTEUR HW	AMERICA	RCO	04/15/2016 01	04 01
431-043	CHEF MENTEUR HW	DALE	RCO	04/15/2016 01	04 01
431-044	CHEF MENTEUR HW	REYNES	RCO	04/15/2016 01	04 01
431-045	RANSOM	DALE	ROC	04/15/2016 01	04 01
431-046	DALE	WARFIELD	RCO	04/15/2016 01	04 01
431-047	DALE	WARFIELD	RCO	04/15/2016 01	04 01
431-048	DALE	CHEF MENTEUR HW	RCO	04/15/2016 01	04 01
431-049	RANSOM	REYNES	RCO	04/15/2016 01	04 01
431-050	RANSOM	REYNES	ROC	04/15/2016 01	04 01
431-051	REYNES	WARFIELD	RCO	04/15/2016 01	04 01
431-052	REYNES	WARFIELD	RCO	04/15/2016 01	04 01
431-053	REYNES	CHEF MENTEUR HW	RCO	04/15/2016 01	04 01
431-054	CHEF MENTEUR HW	RAY	RCO	04/15/2016 01	04 01
431-055	PRESSBURG	DALE	RCO	04/15/2016 01	04 01
431-056	DALE	DWYER RD	RCO	04/15/2016 01	04 01
431-057	DALE	PRENTISS AV	RCO	04/15/2016 01	04 01
431-058	DALE	PRENTISS AV	RCO	04/15/2016 01	04 01
431-059	DALE	DREUX AV	RCO	04/15/2016 01	04 01
431-060	DALE	SELMA	RCO	04/15/2016 01	04 01
431-061	DALE	SELMA	RCO	04/15/2016 01	04 01
431-062	DALE	RANSOM	RCO	04/15/2016 01	04 01
431-063	PRESSBURG	REYNES	RCO	04/15/2016 01	04 01
431-064	REYNES	DWYER RD	RCO	04/15/2016 01	04 01
431-065	REYNES	PRENTISS AV	RCO	04/11/2016 01	04 01
431-066	REYNES	PRENTISS AV	RCO	04/19/2016 01	04 01
431-067	REYNES	DREUX AV	RCO	04/19/2016 01	04 01
431-068	REYNES	SELMA	RCO	04/19/2016 01	04 01
431-069	REYNES	SELMA	RCO	04/19/2016 01	04 01

431-070	REYNES	SELMA	RCO	04/19/2016 01	04 01
431-071	REYNES	SELMA	RCO	04/19/2016 01	04 01
431-072	REYNES	RANSOM	RCO	04/19/2016 01	04 01
431-073	PRESSBURG	HAYDEL	RCO	04/19/2016 01	04 01
431-074	HAYDEL	DWYER RD	RCO	04/19/2016 01	04 01
431-075	HAYDEL	PRENTISS AV	RCO	04/19/2016 01	04 01
431-076	HAYDEL	PRENTISS AV	RCO	04/19/2016 01	04 01
431-077	HAYDEL	DREUX AV	RCO	04/19/2016 01	04 01
431-078	HAYDEL	DREUX AV	RCO	04/19/2016 01	04 01
431-079	HAYDEL	SELMA	RCO	04/19/2016 01	04 01
431-080	PRESSBURG	RAY AV	FB	04/19/2016 01	01 01
431-081	RAY AV	DWYER RD	FB	04/19/2016 01	01 01
431-082	RAY AV	PRENTISS AV	FB	04/19/2016 01	01 01
431-083	RAY AV	PRENTISS AV	FB	04/19/2016 01	01 01
431-084	RAY AV	DREUX AV	FB	04/19/2016 01	01 01
431-085	RAY AV	SELMA	FB	04/19/2016 01	01 01
431-086	RAY AV	SELMA	FB	04/19/2016 01	01 01
431-087	SELMA	RAY AV	FB	04/19/2016 01	01 01
431-088	RAY AV	SELMA	FB	04/19/2016 01	01 01
431-089	RAY AV	RANSOM	FB	04/20/2016 01	01 01
431-090	RAY AV	RANSOM	FB	04/20/2016 01	01 01
431-091	RAY AV	RANSOM	FB	04/20/2016 01	01 01
431-092	RAY AV	WARFIELD	RCO	04/20/2016 01	04 01
431-093	RAY AV	CHEF MENTEUR HW	RCO	04/20/2016 01	04 01
431-094	RAY AV	CHEF MENTEUR HW	RCO	04/20/2016 01	04 01
431-095	CHEF MENTEUR HW	RAY AV	AM	04/22/2016 01	04 01
456-009	TUPELO	N JOHNSON	AM	06/08/2016 01	04 01
456-010	N GALVEZ	TRICOU	AM	06/08/2016 01	04 01
456-014	N JOHNSON	TUPELO	AM	06/08/2016 01	04 01
457-042	DELERY	LAW	EMB	09/21/2016 01	01 01
459-001	LAMB RD	MORRISON RD	AM	04/22/2016 01	04 01
459-002	MORRISON RD	LAMB RD	AM	04/22/2016 01	04 01
459-003	MORRISON RD	LAMB RD	AM	04/22/2016 01	04 01
459-004	LAMB RD	MORRISON RD	AM	04/22/2016 01	04 01
459-005	LAMB RD	CURRAN BL	AM	04/22/2016 01	04 01
459-006	LAMB RD	CURRAN BL	AM	04/22/2016 01	04 01
459-007	LAMB RD	WALES	AM	04/22/2016 01	01 01
459-008	LAMB RD	WALES	AM	04/22/2016 01	04 01
459-009	WALES	LAMB RD	AM	04/22/2016 01	04 01
459-010	LAMB RD	KUEBEL DR	AM	04/22/2016 01	04 01
459-011	LAMB RD	HAYNE BL	RCO	04/20/2016 01	04 01
459-012	WALES	LAMB RD	RCO	04/20/2016 01	04 01
459-013	LAMB RD	KUEBEL DR	RCO	04/20/2016 01	04 01
459-015	WALES	MASEFIELD	RCO	04/20/2016 01	04 01
459-016	WALES	MARTIN DR	RCO	04/20/2016 01	04 01
459-017	WALES	MARTIN DR	RCO	04/20/2016 01	04 01
459-018	WALES	MARTIN DR	RCO	04/20/2016 01	04 01
459-019	MARTIN DR	CURTIS DR	RCO	04/20/2016 01	04 01
459-020	CURTIS DR	MARTIN DR	RCO	04/20/2016 01	04 01
459-021	CURTIS DR	MARTIN DR	RCO	04/20/2016 01	04 01
459-022	CURTIS DR	MARTIN DR	RCO	04/20/2016 01	04 01
459-023	CURTIS DR	HAYNE BL	RCO	04/20/2016 01	04 01
459-024	CURTIS DR	MARTIN DR	RCO	04/20/2016 01	04 01
459-025	CURTIS DR	MARTIN DR	RCO	04/20/2016 01	04 01
459-026	CURTIS DR	MARTIN DR	RCO	04/20/2016 01	04 01
459-027	CURTIS DR	HAYNE BL	RCO	04/20/2016 01	04 01

459-028	WALES	TARPON	RCO	04/20/2016 01	04 01
459-029	TARPON	WALES	RCO	04/20/2016 01	04 01
459-030	TARPON	HAYNE BL	RCO	04/20/2016 01	04 01
459-031	WALES	REDFISH	RCO	04/20/2016 01	04 01
459-032	REDFISH	WALES	RCO	04/20/2016 01	04 01
459-033	REDFISH	HAYNE BL	RCO	04/20/2016 01	04 01
459-034	HAYNE BL	TARPON	RCO	04/20/2016 01	04 01
459-035	HAYNE BL	MULLET	RCO	04/20/2016 01	04 01
459-036	HAYNE BL	DANUBE RD	RCO	04/20/2016 01	04 01
459-037	WALES	MULLET	RCO	04/20/2016 01	04 01
459-038	MULLET	WALES	FB	04/20/2016 01	01 01
459-039	MULLET	HAYNE BL	FB	04/20/2016 01	01 01
459-041	MORRISON RD	NEWCASTLE	FB	04/20/2016 01	01 01
459-042	MORRISON RD	NEWCASTLE	FB	04/20/2016 01	01 01
459-043	MORRISON RD	NEWCASTLE	FB	04/20/2016 01	01 01
459-044	MORRISON RD	NEWCASTLE	FB	04/20/2016 01	01 01
459-045	MORRISON RD	MARTIN DR	FB	04/20/2016 01	01 01
459-046	MORRISON RD	MARTIN DR	FB	04/20/2016 01	01 01
459-047	MORRISON RD	MARTIN DR	RCO	04/21/2016 01	04 01
459-048	NEWCASTLE	MORRISON RD	RCO	04/21/2016 01	04 01
459-049	NEWCASTLE	DORCHESTER	RCO	04/21/2016 01	04 01
459-050	DORCHESTER	THAMES	RCO	04/21/2016 01	04 01
459-051	THAMES	BAMBERRY	RCO	04/21/2016 01	04 01
459-052	BAMBERRY	DUNDEE	RCO	04/21/2016 01	04 01
459-053	BAMBERRY	DUNDEE	RCO	04/21/2016 01	04 01
459-054	DUNDEE	DORCHESTER	RCO	04/21/2016 01	04 01
459-055	BAMBERRY	PERTH	RCO	04/21/2016 01	04 01
459-056	PERTH	DORCHESTER	RCO	04/21/2016 01	04 01
459-057	BAMBERRY	MARTIN DR	RCO	04/21/2016 01	04 01
459-058	DORCHESTER	THAMES	RCO	04/21/2016 01	04 01
459-059	DORCHESTER	DUNDEE	RCO	04/21/2016 01	04 01
459-060	DORCHESTER	DUNDEE	RCO	04/21/2016 01	04 01
459-061	DORCHESTER	PERTH	RCO	04/21/2016 01	04 01
459-062	DORCHESTER	MARTIN DR	RCO	04/21/2016 01	04 01
459-063	MARTIN DR	BAMBERRY	RCO	04/21/2016 01	04 01
459-064	MARTIN DR	MORRISON RD	AF	05/10/2016 01	01 01
459-065	MORRISON RD	MARTIN DR	AF	05/10/2016 01	01 01
459-066	MORRISON RD	SHEFFIELD	AF	05/10/2016 01	01 01
459-067	BAMBERRY	CANTERBURY	AF	05/10/2016 01	01 01
459-068	BAMBERRY	SHEFFIELD	AF	05/10/2016 01	01 01
459-069	DORCHESTER	CANTERBURY	AF	05/10/2016 01	01 01
459-070	CANTERBURY	BAMBERRY	AF	05/10/2016 01	01 01
459-071	DORCHESTER	CANTERBURY	AF	05/10/2016 01	01 01
459-072	DORCHESTER	SHEFFIELD	AF	05/10/2016 01	01 01
459-073	MARTIN DR	COVENTRY	AF	05/10/2016 01	01 01
459-074	COVENTRY	MARTIN DR	AF	05/10/2016 01	01 01
459-075	COVENTRY	MARTIN DR	AF	05/10/2016 01	01 01
459-076	COVENTRY	SHEFFIELD	AF	05/10/2016 01	01 01
459-077	COVENTRY	SHEFFIELD	AF	05/10/2016 01	01 01
459-078	COVENTRY	SHEFFIELD	AF	05/10/2016 01	01 01
459-079	SHEFFIELD	MANCHESTER	AF	05/10/2016 01	01 01
459-080	MANCHESTER	SHEFFIELD	AF	05/10/2016 01	01 01
459-081	SHEFFIELD	DORCHESTER	AF	05/10/2016 01	01 01
459-082	SHEFFIELD	MORRISON RD	AF	05/10/2016 01	01 01
459-083	MARTIN DR	MANCHESTER	AF	05/10/2016 01	01 01
459-084	MANCHESTER	MARTIN DR	AF	05/10/2016 01	01 01

459-085	MANCHESTER	SHEFFIELD	AF	05/10/2016 01	01 01
459-086	MANCHESTER	SHEFFIELD	AF	05/10/2016 01	01 01
459-087	MARTIN DR	CURRAN BL	AF	05/10/2016 01	01 01
459-088	CURRAN BL	MARTIN DR	AF	05/10/2016 01	01 01
459-089	CURRAN BL	REDFISH	AF	05/10/2016 01	01 01
459-090	REDFISH	WALES	AF	05/10/2016 01	01 01
459-091	CURRAN BL	MULLET	AF	05/10/2016 01	01 01
459-092	CURRAN BL	MULLET	AF	05/10/2016 01	01 01
459-093	CURRAN BL	DANUBE RD	AF	05/10/2016 01	01 01
459-094	MULLET	CURRAN BL	EMB	06/10/2016 01	01 01
459-095	N MURAT	WALES	EMB	06/10/2016 01	01 01
459-096	NEWCASTLE	COVENTRY	EMB	06/10/2016 01	01 01
459-097	COVENTRY	NEWCASTLE	EMB	06/10/2016 01	01 01
459-098	COVENTRY	NEWCASTLE	EMB	06/10/2016 01	01 01
459-099	COVENTRY	NEWCASTLE	EMB	06/10/2016 01	01 01
459-100	COVENTRY	MARTIN DR	EMB	06/10/2016 01	01 01
459-101	COVENTRY	MARTIN DR	EMB	06/10/2016 01	01 01
459-102	COVENTRY	MARTIN DR	EMB	06/10/2016 01	01 01
459-103	NEWCASTLE	MANCHESTER	EMB	06/10/2016 01	01 01
459-104	MANCHESTER	NEWCASTLE	EMB	06/10/2016 01	01 01
459-105	MANCHESTER	NEWCASTLE	EMB	06/10/2016 01	01 01
459-106	MANCHESTER	NEWCASTLE	AF	05/11/2016 01	01 01
459-107	MANCHESTER	MARTIN DR	AF	05/11/2016 01	01 01
459-108	MANCHESTER	MARTIN DR	AF	05/11/2016 01	01 01
459-109	MANCHESTER	MARTIN DR	AF	05/11/2016 01	01 01
459-110	NEWCASTLE	CURRAN BL	AF	05/11/2016 01	01 01
459-111	NEWCASTLE	WALES	AF	05/11/2016 01	01 01
459-112	NEWCASTLE	WALES	AF	05/11/2016 01	01 01
459-113	CURRAN BL	NEWCASTLE	AF	05/11/2016 01	01 01
459-114	CURRAN BL	MASEFIELD	AF	05/11/2016 01	01 01
459-115	MASEFIELD	CURRAN BL	AF	05/11/2016 01	01 01
459-116	MASEFIELD	WALES	AF	05/11/2016 01	01 01
459-117	CURRAN BL	EXETER	AF	05/11/2016 01	01 01
459-118	CURRAN BL	EXETER	AF	05/11/2016 01	01 01
459-119	EXETER	CURRAN BL	AF	05/11/2016 01	01 01
459-120	EXETER	WALES	AF	05/11/2016 01	01 01
459-121	CURRAN BL	MARTIN DR	AF	05/11/2016 01	01 01
459-122	CURRAN BL	MARTIN DR	AF	05/11/2016 01	01 01
459-124	HAYNE BL	LAMB RD	AF	05/12/2016 01	01 01
459-125	HAYNE BL	LAMB RD	AF	05/12/2016 01	01 01
459-126	HAYNE BL	CURTIS DR	AF	05/12/2016 01	01 01
459-127	HAYNE BL	CURTIS DR	AF	05/12/2016 01	01 01
459-128	MARTIN DR	HAYNE BL	AF	05/13/2016 01	01 01
460-001	DWYER RD	WESTLAKE	AF	05/12/2016 01	01 01
460-002	DWYER RD	WESTLAKE DR	AF	05/12/2016 01	01 01
460-005	WESTLAKE DR	HARBOURVIEW DR	AF	05/12/2016 01	01 01
460-006	WESTLAKE DR	HARBOURVIEW DR	AF	05/12/2016 01	01 01
460-007	WESTLAKE DR	DWYER RD	AF	05/12/2016 01	01 01
460-008	WESTLAKE DR	HARBOURVIEW DR	AF	05/12/2016 01	01 01
460-011	WESTLAKE DR	HARBOURVIEW DR	AF	05/12/2016 01	01 01
460-012	WESTLAKE DR	BAYOUVIEW CT	AF	05/12/2016 01	01 01
460-015	WESTLAKE DR	BASINVIEW DR	AF	05/12/2016 01	01 01
460-016	BAYOUVIEW CT	WESTLAKE DR	AF	05/12/2016 01	01 01
460-019	BAYOUVIEW CT	WESTLAKE DR	AF	05/12/2016 01	01 01
460-021	BAYOUVIEW CT	WESTLAKE DR	EMB	05/10/2016 01	01 01
460-024	BAYOUVIEW CT	WESTLAKE DR	EMB	05/10/2016 01	01 01

460-025	HARBOURVIEW DR	WESTLAKE DR	EMB	05/10/2016 01	01 01
460-027	HARBOURVIEW DR	WESTLAKE DR	EMB	05/10/2016 01	01 01
460-030	HARBOURVIEW DR	LAKEVIEW CT	EMB	05/10/2016 01	01 01
460-033	HARBOURVIEW DR	LAKEVIEW CT	EMB	05/10/2016 01	01 01
460-034	LAKEVIEW CT	HARBOURVIEW DR	EMB	05/10/2016 01	01 01
460-037	LAKEVIEW CT	HARBOURVIEW DR	EMB	05/10/2016 01	01 01
460-040	LAKEVIEW CT	HARBOURVIEW DR	EMB	05/10/2016 01	01 01
460-042	LAKEVIEW CT	HARBOURVIEW DR	EMB	05/10/2016 01	01 01
460-044	LAKEVIEW CT	HARBOURVIEW DR	EMB	05/10/2016 01	01 01
460-046	HARBOURVIEW DR	BASINVIEW DR	EMB	05/10/2016 01	01 01
460-051	BASINVIEW DR	HARBOURVIEW DR	EMB	05/10/2016 01	01 01
460-054	BASINVIEW DR	HARBOURVIEW DR	EMB	05/10/2016 01	01 01
460-057	BASINVIEW DR	WESTLAKE DR	AF	05/17/2016 01	01 01
460-058	BASINVIEW DR	WESTLAKE DR	AF	05/17/2016 01	01 01
460-059	BASINVIEW DR	WESTLAKE DR	AF	05/17/2016 01	01 01
460-060	BASINVIEW DR	WESTLAKE DR	AF	05/17/2016 01	01 01
460-061	BASINVIEW DR	WESTLAKE DR	AF	05/17/2016 01	01 01
460-062	BASINVIEW DR	COVEVIEW DR	AF	05/17/2016 01	01 01
460-063	BASINVIEW DR	DWYER RD	AF	05/17/2016 01	01 01
460-064	DWYER RD	BASINVIEW DR	AF	05/18/2016 01	01 01
460-065	DWYER RD	WESTLAKE DR	AF	05/18/2016 01	01 01
460-066	DWYER RD	WESTLAKE DR	AF	05/18/2016 01	01 01
460-072	COVEVIEW DR	BASINVIEW DR	AF	05/18/2016 01	01 01
460-079	COVEVIEW DR	BASINVIEW DR	AF	05/18/2016 01	01 01
460-080	COVEVIEW DR	BASINVIEW DR	AF	05/18/2016 01	01 01
460-081	LAKE KENILWORTH DR	MARTIN DR	AF	05/18/2016 01	01 01
460-082	LAKE KENILWORTH DR	MARTIN DR	AF	05/18/2016 01	01 01
460-083	LAKE KENILWORTH DR	MARTIN DR	AF	05/13/2016 01	01 01
460-084	LAKE KENILWORTH DR	MARTIN DR	AF	05/13/2016 01	01 01
460-085	MARTIN DR	MORRISON RD	AF	05/13/2016 01	01 01
460-086	MARTIN DR	MORRISON RD	AF	05/13/2016 01	01 01
460-087	MARTIN DR	MORRISON RD	AF	05/13/2016 01	01 01
460-088	MARTIN DR	MORRISON RD	AF	05/13/2016 01	01 01
460-089	MORRISON RD	MARTIN DR	AF	05/13/2016 01	01 01
460-090	MORRISON RD	SHEFFIELD	AF	05/13/2016 01	01 01
460-091	MORRISON RD	SHEFFIELD	AF	05/13/2016 01	01 01
460-092	MORRISON RD	SHEFFIELD	AF	05/13/2016 01	01 01
460-093	MARTIN DR	I-10 SERVICE RD	AF	05/13/2016 01	01 01
460-094	LAKE KENILWORTH DR	MARTIN DR	AF	05/13/2016 01	01 01
460-095	LAKE KENILWORTH DR	MARTIN DR	AF	05/13/2016 01	01 01
460-096	MARTIN DR	I-10 SERVICE RD	AF	05/13/2016 01	01 01
460-097	LAKE KENILWORTH DR	MARTIN DR	AF	05/26/2016 01	01 01
460-098	MARTIN DR	I-10 SERVICE RD	AF	05/26/2016 01	01 01
460-099	MARTIN DR	I-10 SERVICE RD	AF	05/26/2016 01	01 01
460-100	I-10 SERVICE RD	MARTIN DR	AF	05/26/2016 01	01 01
460-101	I-10 SERVICE RD	MARTIN DR	AF	05/26/2016 01	01 01
460-102	I-10 SERVICE RD	MARTIN DR	AF	05/26/2016 01	01 01
460-103	LAKE KENILWORTH DR	MARTIN DR	AF	05/26/2016 01	01 01
460-104	LAKE KENILWORTH DR	I-10 SERVICE RD	TRI	05/26/2016 01	01 01
460-105	LAKE KENILWORTH DR	I-10 SERVICE RD	AF	05/26/2016 01	01 01
460-106	I-10 SERVICE RD	MARTIN DR	AF	05/26/2016 01	01 01
460-107	I-10 SERVICE RD	MARTIN DR	AF	05/26/2016 01	01 01
460-108	I-10 SERVICE RD	MARTIN DR	AF	05/26/2016 01	01 01
460-109	LAKE KENILWORTH DR	I-10 SERVICE RD	AF	05/26/2016 01	01 01
460-110	LAKE KENILWORTH DR	I-10 SERVICE RD	AF	05/26/2016 01	01 01
460-111	LAKE KENILWORTH DR	I-10 SERVICE RD	AF	05/26/2016 01	01 01

461-002	MORRISON RD	LAKE WILLOW DR	AF	05/27/2016 01	01 01
461-003	MORRISON RD	THORNLEY DR	AF	05/27/2016 01	01 01
461-004	MORRISON RD	THORNLEY DR	AF	05/27/2016 01	01 01
461-005	MORRISON RD	COLONY CT	AF	05/27/2016 01	01 01
461-006	MORRISON RD	LAKE WILLOW DR	AF	05/27/2016 01	01 01
461-007	MORRISON RD	LAKE WILLOW DR	AF	05/27/2016 01	01 01
461-008	MORRISON RD	LAKE WILLOW DR	AF	05/27/2016 01	01 01
461-009	MORRISON RD	EBBTIDE DR	AF	05/27/2016 01	01 01
461-010	MORRISON RD	EBBTIDE DR	AF	05/27/2016 01	01 01
461-011	MORRISON RD	MALVERN DR	AF	05/27/2016 01	01 01
461-012	MALVERN DR	MORRISON RD	AF	05/27/2016 01	01 01
461-013	MALVERN DR	ABERDEEN RD	AF	05/31/2016 01	01 01
461-014	ABERDEEN RD	MALVERN DR	AF	05/31/2016 01	01 01
461-015	MALVERN DR	LOMOND RD	AF	05/31/2016 01	01 01
461-016	MALVERN DR	CURRAN BL	AF	05/31/2016 01	01 01
461-017	LOMOND RD	MALVERN DR	AF	05/31/2016 01	01 01
461-018	MORRISON RD	MALVERN DR	AF	05/31/2016 01	01 01
461-019	MORRISON RD	PRIMROSE DR	AF	05/31/2016 01	01 01
461-020	PRIMROSE DR	CYNTHIA DR	AF	05/31/2016 01	01 01
461-021	CYNTHIA DR	WOODBINE DR	AF	05/31/2016 01	01 01
461-022	WOODBINE DR	CYNTHIA DR	AF	05/31/2016 01	01 01
461-023	WOODBINE DR	CURRAN BL	AF	05/31/2016 01	01 01
461-024	WOODBINE DR	CURRAN BL	AF	05/31/2016 01	01 01
461-025	PRIMROSE DR	CYNTHIA DR	AF	06/01/2016 01	01 01
461-026	PRIMROSE DR	CYNTHIA DR	AF	06/01/2016 01	01 01
461-027	PRIMROSE DR	CURRAN BL	RCO	09/30/2016 01	04 01
461-028	PRIMROSE DR	CURRAN BL	AF	06/01/2016 01	01 01
461-029	CURRAN BL	WOODBINE DR	AF	06/01/2016 01	01 01
461-030	WOODBINE DR	CURRAN BL	AF	06/01/2016 01	01 01
461-031	WOODBINE DR	WALES	AF	06/01/2016 01	01 01
461-032	CURRAN BL	EBBTIDE DR	AF	06/01/2016 01	01 01
461-033	EBBTIDE DR	CURRAN BL	AF	06/01/2016 01	01 01
461-034	EBBTIDE DR	CURRAN BL	AF	06/01/2016 01	01 01
461-035	CURRAN BL	MALVERN DR	AF	06/01/2016 01	01 01
461-036	CURRAN BL	DRIFTWOOD DR	AF	06/01/2016 01	01 01
461-037	CURRAN BL	DRIFTWOOD DR	AF	06/01/2016 01	01 01
461-038	DRIFTWOOD DR	CURRAN BL	AF	06/01/2016 01	01 01
461-039	DRIFTWOOD DR	CURRAN BL	AF	06/01/2016 01	01 01
461-040	DRIFTWOOD DR	BEACH DR	AF	06/01/2016 01	01 01
461-041	EBBTIDE DR	DRIFTWOOD DR	AF	06/01/2016 01	01 01
461-042	DRIFTWOOD DR	BEACH DR	AF	06/01/2016 01	01 01
461-043	BEACH DR	WALES	AF	06/01/2016 01	01 01
461-044	EBBTIDE DR	WALES	AF	06/01/2016 01	01 01
461-045	WALES	EBBTIDE DR	AF	06/01/2016 01	01 01
461-046	EBBTIDE DR	WALES	AF	06/01/2016 01	01 01
461-047	WALES	EDGELAKE CT	RCO	05/25/2016 01	04 01
461-048	PRIMROSE DR	CURRAN BL	RCO	05/26/2016 01	04 01
461-049	PRIMROSE DR	WALES	RCO	05/25/2016 01	04 01
461-050	WALES	WOODBINE DR	RCO	05/25/2016 01	04 01
461-051	CURRAN BL	LIGUSTRUM DR	RCO	05/26/2016 01	04 01
461-052	LIGUSTRUM DR	CURRAN BL	RCO	05/26/2016 01	04 01
461-053	LIGUSTRUM DR	WALES	RCO	05/25/2016 01	04 01
461-054	EBBTIDE DR	MORRISON RD	RCO	05/26/2016 01	04 01
461-055	EBBTIDE DR	MORRISON RD	RCO	05/26/2016 01	04 01
461-056	MORRISON RD	LIGUSTRUM DR	RCO	05/26/2016 01	04 01
461-057	MORRISON RD	LIGUSTRUM DR	RCO	05/26/2016 01	04 01

461-058	LIGUSTRUM DR	MORRISON RD	RCO	05/26/2016 01	04 01
461-059	LIGUSTRUM DR	MORRISON RD	RCO	05/26/2016 01	04 01
461-060	LIGUSTRUM DR	CURRAN BL	RCO	05/26/2016 01	04 01
461-061	LIGUSTRUM DR	CURRAN BL	RCO	05/16/2016 01	04 01
461-062	MORRISON RD	DOGWOOD DR	RCO	05/31/2016 01	04 01
461-063	DOGWOOD DR	MORRISON RD	RCO	05/31/2016 01	04 01
461-064	DOGWOOD DR	MORRISON RD	RCO	05/31/2016 01	04 01
461-065	DOGWOOD DR	CURRAN BL	RCO	05/31/2016 01	04 01
461-066	DOGWOOD DR	CURRAN BL	RCO	05/31/2016 01	04 01
461-067	MORRISON RD	DOGWOOD DR	RCO	05/31/2016 01	04 01
461-068	MORRISON RD	EDWARD	RCO	06/01/2016 01	01 01
461-069	EDWARD	MORRISON RD	RCO	06/01/2016 01	04 01
461-070	EDWARD	MORRISON RD	RCO	06/01/2016 01	04 01
461-071	EDWARD	CURRAN BL	RCO	06/01/2016 01	04 01
461-072	EDWARD	CURRAN BL	RCO	06/01/2016 01	04 01
461-073	MORRISON RD	MAYO RD	RCO	06/01/2016 01	04 01
461-074	MAYO RD	MORRISON RD	RCO	06/01/2016 01	04 01
461-075	MAYO RD	MORRISON RD	RCO	06/01/2016 01	04 01
461-076	MORRISON RD	MAYO RD	RCO	06/01/2016 01	04 01
461-078	MORRISON RD	MAYO RD	RCO	06/01/2016 01	04 01
461-079	MORRISON RD	MAYO RD	RCO	06/01/2016 01	04 01
461-080	MORRISON RD	COVE DR	RCO	06/01/2016 01	04 01
461-081	MORRISON RD	COVE DR	RCO	06/01/2016 01	04 01
461-082	COVE DR	MORRISON RD	RCO	06/01/2016 01	04 01
461-083	MAYO RD	MORRISON RD	RCO	06/01/2016 01	04 01
461-084	MAYO RD	MORRISON RD	RCO	06/01/2016 01	04 01
461-085	MAYO RD	CURRAN BL	RCO	06/01/2016 01	04 01
461-086	MAYO RD	CURRAN BL	RCO	06/01/2016 01	04 01
461-087	MAYO RD	CURRAN BL	RCO	06/01/2016 01	04 01
461-088	MORRISON RD	MAYO RD	RCO	06/01/2016 01	04 01
461-090	MAYO RD	MORRISON RD	RCO	06/01/2016 01	04 01
461-091	MAYO RD	MORRISON RD	RCO	06/01/2016 01	04 01
461-092	MAYO RD	CURRAN BL	RCO	06/01/2016 01	04 01
461-093	MAYO RD	CURRAN BL	AM	05/26/2016 01	04 01
461-094	MAYO RD	CURRAN BL	AM	05/26/2016 01	04 01
461-095	MAYO RD	CURRAN BL	AM	05/26/2016 01	04 01
461-096	MAYO RD	WALES	AM	05/26/2016 01	04 01
461-097	CURRAN BL	DOYLE CT	AM	05/26/2016 01	04 01
461-098	DOYLE CT	CURRAN BL	AM	05/26/2016 01	04 01
461-099	CURRAN BL	DUKE CT	AM	05/26/2016 01	04 01
461-100	DUKE CT	CURRAN BL	AM	05/26/2016 01	04 01
461-101	MAYO RD	WALES	AM	05/26/2016 01	04 01
461-102	MAYO RD	WALES	AM	05/26/2016 01	04 01
461-103	MAYO RD	HAYNE BL	AM	05/26/2016 01	04 01
461-104	MAYO RD	HAYNE BL	AM	05/26/2016 01	04 01
461-105	HAYNE BL	POMPANO	AM	05/26/2016 01	04 01
461-106	HAYNE BL	EDWARD	AM	05/26/2016 01	04 01
461-107	HAYNE BL	CASTLELAKE DR	AM	05/26/2016 01	04 01
461-108	HAYNE BL	CASTLELAKE DR	AM	05/26/2016 01	04 01
461-109	HAYNE BL	CASTLELAKE DR	AM	05/26/2016 01	04 01
461-110	WALES	EDWARD	AM	05/26/2016 01	04 01
461-111	EDWARD	HAYNE BL	AM	05/26/2016 01	04 01
461-112	EDWARD	HAYNE BL	AM	05/31/2016 01	04 01
461-113	WALES	EDWARD	AM	05/31/2016 01	04 01
461-114	WALES	CASTLELAKE DR	AM	05/31/2016 01	04 01
461-115	WALES	LIGUSTRUM DR	AM	05/31/2016 01	04 01

461-116	CURRAN BL	MAYO RD	AM	05/31/2016 01	04 01
461-117	MAYO RD	CURRAN BL	AM	05/26/2016 01	04 01
461-118	MAYO RD	WALES	AM	05/25/2016 01	04 01
461-119	CURRAN BL	EDWARD	AM	05/25/2016 01	04 01
461-120	EDWARD	CURRAN BL	AM	05/25/2016 01	04 01
461-121	EDWARD	WALES	AM	05/25/2016 01	04 01
461-122	EDWARD	WALES	AM	05/25/2016 01	04 01
461-123	EDWARD	WALES	AM	05/25/2016 01	04 01
461-124	CURRAN BL	DOGWOOD DR	AM	05/25/2016 01	04 01
461-125	DOGWOOD DR	CURRAN BL	AM	05/25/2016 01	04 01
461-126	DOGWOOD DR	WALES	AM	05/25/2016 01	04 01
461-128	WALES	POMPANO	AM	05/25/2016 01	04 01
461-129	POMPANO	HAYNE BL	AM	05/25/2016 01	04 01
461-130	POMPANO	HAYNE BL	AM	05/25/2016 01	04 01
461-131	HAYNE BL	DRUM	AM	05/25/2016 01	04 01
461-132	WALES	DRUM	AM	05/25/2016 01	04 01
461-133	DRUM	WALES	AM	05/25/2016 01	04 01
461-134	DRUM	HAYNE BL	AM	05/25/2016 01	04 01
461-135	WALES	FLOUNDER	AM	05/25/2016 01	04 01
461-136	FLOUNDER	HAYNE BL	AM	05/25/2016 01	04 01
461-137	FLOUNDER	HAYNE BL	AM	05/25/2016 01	04 01
461-138	HAYNE BL	DRUM	AM	05/25/2016 01	04 01
461-139	HAYNE BL	TROUT RD	AM	05/25/2016 01	04 01
461-140	WALES	TROUT RD	AM	06/01/2016 01	04 01
461-141	TROUT RD	HAYNE BL	AM	06/01/2016 01	04 01
461-142	TROUT RD	HAYNE BL	AM	06/01/2016 01	04 01
461-143	WALES	SHEEPHEAD	AM	06/01/2016 01	04 01
461-144	SHEEPHEAD	HAYNE BL	AM	06/01/2016 01	04 01
461-145	SHEEPHEAD	HAYNE BL	RCO	06/01/2016 01	04 01
461-146	HAYNE BL	DANUBE RD	RCO	06/02/2016 01	04 01
461-147	HAYNE BL	TROUT RD	RCO	06/02/2016 01	04 01
461-148	WALES	DANUBE RD	RCO	06/02/2016 01	04 01
461-149	DANUBE RD	HAYNE BL	RCO	06/02/2016 01	04 01
461-150	DANUBE RD	HAYNE BL	RCO	06/02/2016 01	04 01
461-151	MORRISON RD	MAYO RD	RCO	06/02/2016 01	04 01
461-152	MORRISON RD	FIELDSTON RD	RCO	06/02/2016 01	04 01
461-153	FIELDSTON RD	MORRISON RD	RCO	06/02/2016 01	04 01
461-154	FIELDSTON RD	MORRISON RD	RCO	06/02/2016 01	04 01
461-155	FIELDSTON RD	CURRAN BL	RCO	06/02/2016 01	04 01
461-156	FIELDSTON RD	CURRAN BL	RCO	06/02/2016 01	04 01
461-157	MORRISON RD	EASTMORE RD	RCO	06/02/2016 01	04 01
461-158	EASTMORE RD	MORRISON RD	RCO	06/02/2016 01	04 01
461-159	EASTMORE RD	MORRISON RD	RCO	06/02/2016 01	04 01
461-160	EASTMORE RD	CURRAN BL	RCO	06/02/2016 01	04 01
461-161	EASTMORE RD	CURRAN BL	RCO	06/02/2016 01	04 01
461-162	MORRISON RD	DALEWOOD RD	RCO	06/02/2016 01	04 01
461-163	DALEWOOD RD	MORRISON RD	RCO	06/02/2016 01	04 01
461-164	DALEWOOD RD	MORRISON RD	RCO	06/02/2016 01	04 01
461-165	DALEWOOD RD	CURRAN BL	RCO	06/02/2016 01	04 01
461-166	DALEWOOD RD	CURRAN BL	RCO	06/02/2016 01	04 01
461-167	CURRAN BL	ALLISON RD	RCO	06/02/2016 01	04 01
461-168	ALLISON RD	CURRAN BL	RCO	06/02/2016 01	04 01
461-169	ALLISON RD	WALES	RCO	06/02/2016 01	04 01
461-170	CURRAN BL	BUTTERFIELD	RCO	06/02/2016 01	04 01
461-171	BUTTERFIELD	CURRAN BL	RCO	06/02/2016 01	04 01
461-172	BUTTERFIELD	WALES	RCO	06/02/2016 01	04 01

461-173	CURRAN BL	CRESTMONT RD	RCO	06/02/2016 01	04 01
461-174	MORRISON RD	CRESTMONT RD	AM	06/02/2016 01	04 01
461-175	CRESTMONT RD	MORRISON RD	AM	06/02/2016 01	04 01
461-176	CRESTMONT RD	MORRISON RD	AM	06/02/2016 01	04 01
461-177	CRESTMONT RD	CURRAN BL	AM	06/02/2016 01	04 01
461-178	CRESTMONT RD	CURRAN BL	AM	06/02/2016 01	04 01
461-179	WALES	DANUBE RD	AM	06/02/2016 01	04 01
461-180	DANUBE RD	WALES	AM	06/02/2016 01	04 01
461-181	DANUBE RD	WALES	AM	06/02/2016 01	04 01
461-182	DANUBE RD	HAYNE BL	AM	06/02/2016 01	04 01
461-183	EDGELAKE CT	WALES	AM	06/02/2016 01	04 01
461-184	EDGELAKE CT	WALES	AM	06/02/2016 01	04 01
461-185	EDGELAKE CT	WALES	AM	06/02/2016 01	04 01
461-186	EDGELAKE CT	WALES	AM	06/02/2016 01	04 01
461-187	EDGELAKE CT	WALES	AM	06/02/2016 01	04 01
461-188	EDGELAKE CT	WALES	AM	06/02/2016 01	04 01
461-189	EDGELAKE CT	HAYNE BL	AM	06/02/2016 01	04 01
461-190	HAYNE BL	EDGELAKE CT	AM	06/02/2016 01	04 01
461-191	HAYNE BL	EDGELAKE CT	AM	06/02/2016 01	04 01
462-001	MAYO RD	SPRING LAKE DR	AM	06/02/2016 01	04 01
462-002	SPRING LAKE DR	MAYO RD	AM	06/02/2016 01	04 01
462-003	SPRING LAKE DR	MAYO RD	AM	06/02/2016 01	04 01
462-004	SPRING LAKE DR	COVE DR	AM	06/02/2016 01	04 01
462-005	SPRING LAKE DR	COVE DR	AM	06/02/2016 01	04 01
462-006	SPRING LAKE DR	COVE DR	AM	06/02/2016 01	04 01
462-007	COVE DR	SPRING LAKE DR	AM	06/02/2016 01	04 01
462-008	COVE DR	ARBOR DR	AM	06/02/2016 01	04 01
462-009	COVE DR	ARBOR DR	AM	06/02/2016 01	04 01
462-010	COVE DR	ARBOR DR	AM	06/03/2016 01	04 01
462-011	MAYO RD	SPRING LAKE DR	AM	06/03/2016 01	04 01
462-012	MAYO RD	SPRING LAKE DR	AM	06/03/2016 01	04 01
462-013	MAYO RD	SPRING LAKE DR	AM	06/03/2016 01	04 01
462-014	MAYO RD	SPRING LAKE DR	AM	06/03/2016 01	04 01
462-015	MAYO RD	ARBOR DR	AM	06/03/2016 01	04 01
462-016	MAYO RD	ARBOR DR	AM	06/03/2016 01	04 01
462-017	MAYO RD	ARBOR DR	AM	06/03/2016 01	04 01
462-018	MAYO RD	ARBOR DR	AM	05/27/2016 01	04 01
462-019	MAYO RD	ARBOR DR	AM	05/27/2016 01	04 01
462-020	MAYO RD	I-10	AM	05/27/2016 01	04 01
462-021	ARBOR DR	MAYO RD	AM	05/27/2016 01	04 01
462-022	MAYO RD	ARBOR DR	AM	05/27/2016 01	04 01
462-023	ARBOR DR	MAYO RD	AM	05/27/2016 01	04 01
462-024	ARBOR DR	MAYO RD	AM	05/27/2016 01	04 01
462-025	ARBOR DR	COVE DR	AM	05/27/2016 01	04 01
462-026	ARBOR DR	COVE DR	AM	05/27/2016 01	04 01
462-027	ARBOR DR	MAYO RD	AM	05/27/2016 01	04 01
462-028	ARBOR DR	NEPTUNE CT	AM	05/27/2016 01	04 01
462-030	NEPTUNE CT	ARBOR DR	AM	05/27/2016 01	04 01
462-031	SPRING LAKE DR	NEPTUNE CT	AM	05/27/2016 01	04 01
462-032	NEPTUNE CT	SPRING LAKE DR	AM	05/27/2016 01	04 01
462-033	NEPTUNE CT	SPRING LAKE DR	AM	05/27/2016 01	04 01
462-034	NEPTUNE CT	ARBOR DR	AM	05/27/2016 01	04 01
462-035	LAKE WILLOW DR	MORRISON RD	AM	05/27/2016 01	04 01
462-036	LAKE WILLOW DR	MORRISON RD	AM	05/27/2016 01	04 01
462-037	LAKE WILLOW DR	GREY OAKS DR	RCO	06/03/2016 01	04 01
462-038	LAKE WILLOW DR	GREY OAKS DR	RCO	06/03/2016 01	04 01

462-039	GREY OAKS DR	LAKE WILLOW DR	RCO	06/03/2016 01	04 01
462-040	GREY OAKS DR	LAKE WILLOW DR	RCO	06/03/2016 01	04 01
462-041	GREY OAKS DR	LAKE WILLOW DR	RCO	06/03/2016 01	04 01
462-042	GREY OAKS DR	LAKE WILLOW DR	RCO	06/03/2016 01	04 01
462-043	GREY OAKS DR	LAKE WILLOW DR	RCO	06/03/2016 01	04 01
462-044	LAKE WILLOW DR	GREY OAKS DR	RCO	06/03/2016 01	04 01
462-045	LAKE WILLOW DR	THOR CT	RCO	06/03/2016 01	04 01
462-046	LAKE WILLOW DR	THOR CT	RCO	06/03/2016 01	04 01
462-047	LAKE WILLOW DR	THOR CT	RCO	06/03/2016 01	04 01
462-048	THOR CT	LAKE WILLOW DR	RCO	06/03/2016 01	04 01
462-049	LAKE WILLOW DR	THOR CT	RCO	06/03/2016 01	04 01
462-050	LAKE WILLOW DR	THOR CT	RCO	06/03/2016 01	04 01
463-001	LAKE FOREST BL	BENTLEY DR	RCO	06/06/2016 01	04 01
463-002	BENTLEY DR	LAKE FOREST BL	RCO	06/06/2016 01	04 01
463-004	BENTLEY DR	DWYER RD	RCO	06/06/2016 01	04 01
463-005	LAKE FOREST BL	SAMOVAR DR	RCO	06/06/2016 01	04 01
463-006	LAKE FOREST BL	SAMOVAR DR	RCO	06/06/2016 01	04 01
463-007	SAMOVAR DR	LAKE FOREST BL	RCO	06/06/2016 01	11 01
463-008	SAMOVAR DR	DWYER RD	RCO	06/06/2016 01	04 01
463-009	LAKE FOREST BL	SAMOVAR DR	RCO	06/06/2016 01	04 01
463-010	LAKE FOREST BL	HOLLEY LN	RCO	06/06/2016 01	11 01
463-011	LAKE FOREST BL	HOLLEY LN	RCO	06/06/2016 01	04 01
463-012	LAKE FOREST BL	HOLLEY LN	RCO	06/06/2016 01	04 01
463-013	LAKE FOREST BL	HOLLEY LN	RCO	06/06/2016 01	04 01
463-014	HOLLEY LN	LAKE FOREST BL	AM	05/24/2016 01	04 01
463-015	HOLLEY LN	DWYER RD	AM	05/24/2016 01	04 01
463-016	LAKE FOREST BL	RICKERT DR	AM	05/24/2016 01	04 01
463-017	RICKERT DR	LAKE FOREST BL	JB	06/03/2016 01	04 01
463-018	RICKERT DR	DWYER RD	JB	06/03/2016 01	04 01
463-019	LAKE FOREST BL	PARC BRITTANY BL	JB	06/03/2016 01	04 01
463-020	PARC BRITTANY BL	LAKE FOREST BL	JB	06/03/2016 01	04 01
463-021	PARC BRITTANY BL	S CORONET CT	JB	06/03/2016 01	04 01
463-022	S CORONET CT	PARC BRITTANY BL	JB	06/03/2016 01	04 01
463-023	S CORONET CT	W CORONET CT	JB	06/03/2016 01	04 01
463-024	S CORONET CT	PARC BRITTANY BL	JB	06/03/2016 01	04 01
463-025	S CORONET CT	E CORONET CT	JB	06/03/2016 01	04 01
463-026	PARC BRITTANY BL	S CORONET CT	JB	06/03/2016 01	04 01
463-027	PARC BRITTANY BL	N CORONET CT	JB	06/03/2016 01	04 01
463-028	PARC BRITTANY BL	N CORONET CT	JB	06/03/2016 01	04 01
463-029	N CORONET CT	E CORONET CT	AM	05/24/2016 01	04 01
463-030	N CORONET CT	E CORONET CT	AM	05/24/2016 01	04 01
463-031	E CORONET CT	S CORONET CT	AM	05/24/2016 01	04 01
463-032	N CORONET CT	PARC BRITTANY BL	AM	05/24/2016 01	04 01
463-034	N CORONET CT	PARC BRITTANY BL	AM	05/24/2016 01	04 01
463-036	N CORONET CT	W CORONET CT	AM	05/24/2016 01	04 01
463-037	W CORONET CT	S CORONET CT	JB	06/06/2016 01	04 01
463-038	N CORONET CT	PARC BRITTANY BL	JB	06/06/2016 01	04 01
463-040	N CORONET CT	W CORONET CT	JB	06/06/2016 01	04 01
463-041	PARC BRITTANY BL	N CORONET CT	JB	06/06/2016 01	04 01
463-042	PARC BRITTANY BL	I-10	JB	06/06/2016 01	04 01
463-044	LAKE FOREST BL	PARC BRITTANY BL	JB	06/06/2016 01	01 01
463-045	LAKE FOREST BL	MAYO RD	JB	06/06/2016 01	04 01
463-046	MAYO RD	S CORONET CT	JB	06/06/2016 01	04 01
463-047	MAYO RD	S CORONET CT	JB	06/06/2016 01	04 01
463-048	MAYO RD	S CORONET CT	JB	06/06/2016 01	04 01
463-049	MAYO RD	S CORONET CT	JB	06/06/2016 01	04 01

463-050	LAKE FOREST BL	MAYO RD	JB	06/06/2016 01	04 01
463-051	LAKE FOREST BL	MAYO RD	JB	06/06/2016 01	04 01
463-052	MAYO RD	CLEMENTS DR	JB	06/06/2016 01	04 01
463-053	CLEMENTS DR	MAYO RD	JB	06/06/2016 01	04 01
463-054	CLEMENTS DR	MAYO RD	JB	06/06/2016 01	04 01
463-055	CLEMENTS DR	DWYER RD	JB	06/06/2016 01	04 01
463-056	MAYO RD	CLEMENTS DR	JB	06/06/2016 01	04 01
463-057	MAYO RD	DWYER RD	JB	06/06/2016 01	04 01
463-058	MAYO RD	DWYER RD	JB	06/06/2016 01	04 01
463-059	MAYO RD	LAKE FOREST BL	AF	06/03/2016 01	01 01
463-060	MAYO RD	DWYER RD	AF	06/03/2016 01	02 01
463-061	MAYO RD	DWYER RD	AF	06/03/2016 01	01 01
463-062	MAYO RD	LAKE FOREST BL	AF	06/03/2016 01	01 01
463-063	MAYO RD	LAKE FOREST BL	AF	06/03/2016 01	01 01
463-064	LAKE FOREST BL	MAYO RD	AF	06/03/2016 01	01 01
463-065	LAKE FOREST BL	RICKERT DR	AF	06/03/2016 01	01 01
463-066	MAYO RD	I-10	AF	06/03/2016 01	01 01
463-067	MAYO RD	I-10	AF	06/03/2016 01	01 01
463-068	MAYO RD	FARWOOD DR	AF	06/03/2016 01	01 01
463-069	MAYO RD	FARWOOD DR	AF	06/03/2016 01	01 01
463-070	MAYO RD	FARWOOD DR	AF	06/03/2016 01	01 01
463-071	MAYO RD	FARWOOD DR	AF	06/03/2016 01	01 01
463-072	MAYO RD	I-10	AF	06/03/2016 01	01 01
463-073	FARWOOD DR	GLENGARY RD	AF	06/03/2016 01	01 01
463-074	GLENGARY RD	FARWOOD DR	AF	06/03/2016 01	01 01
463-075	GLENGARY RD	CHADBOURNE DR	AF	06/03/2016 01	01 01
463-076	GLENGARY RD	I-10	AF	06/03/2016 01	01 01
463-077	CHADBOURNE DR	RUGBY CT	AF	06/06/2016 01	01 01
463-078	RUGBY CT	CHADBOURNE DR	AF	06/06/2016 01	01 01
463-079	CHADBOURNE DR	RUGBY CT	AF	06/06/2016 01	01 01
463-080	CHADBOURNE DR	FARWOOD RD	AF	06/06/2016 01	01 01
463-081	CHADBOURNE DR	RUGBY CT	AF	06/06/2016 01	01 01
463-082	CHADBOURNE DR	FARWOOD RD	AF	06/06/2016 01	01 01
463-083	FARWOOD DR	GLENGARY RD	AF	06/07/2016 01	01 01
463-084	FARWOOD DR	NORWOOD CT	AF	06/07/2016 01	01 01
463-085	NORWOOD CT	FARWOOD DR	AF	06/07/2016 01	01 01
463-086	FARWOOD DR	FARWOOD RD	AF	06/07/2016 01	01 01
463-087	FARWOOD RD	FARWOOD DR	AF	06/07/2016 01	01 01
463-088	FARWOOD RD	FARWOOD DR	AF	06/07/2016 01	01 01
463-089	FARWOOD RD	CHADBOURNE DR	AF	06/07/2016 01	01 01
463-090	FARWOOD RD	FARWOOD DR	AF	06/07/2016 01	01 01
463-091	FARWOOD RD	CHADBOURNE DR	AF	06/07/2016 01	01 01
463-092	FARWOOD RD	I-10	AF	06/07/2016 01	01 01
464-002	DWYER RD	WILSON DR	AF	06/07/2016 01	01 01
464-003	WILSON DR	CALHOUN	AF	06/07/2016 01	01 01
464-004	WILSON DR	PRENTISS AV	AF	06/07/2016 01	01 01
464-005	WILSON DR	DREUX AV	AF	06/07/2016 01	01 01
464-006	WILSON DR	ST JAMES	AF	06/07/2016 01	01 01
464-007	ST JAMES	WILSON DR	AF	06/07/2016 01	01 01
464-008	WILSON DR	SELMA	AF	06/07/2016 01	01 01
464-009	GRANT	WILSON DR	AF	06/07/2016 01	01 01
464-010	WILSON DR	MOUND AV	AF	06/08/2016 01	01 01
464-011	WILSON DR	MOUND AV	AF	06/08/2016 01	01 01
464-012	WILSON DR	WARFIELD	AF	06/08/2016 01	01 01
464-013	WILSON DR	LOMBARD	AF	06/08/2016 01	01 01
464-014	WILSON DR	LOMBARD	AF	06/08/2016 01	01 01

464-015	LOMBARD	WILSON DR	AF	06/08/2016 01	01 01
464-016	WILSON DR	CHEF MENTEUR HW	AF	06/08/2016 01	01 01
464-017	CHEF MENTEUR HW	WILSON	AF	06/08/2016 01	01 01
464-018	DWYER RD	WILSON DR	AF	06/08/2016 01	01 01
464-019	DWYER RD	ROSEMONT PL	AF	06/08/2016 01	01 01
464-020	ROSEMONT PL	PRENTISS AV	AF	06/08/2016 01	01 01
464-021	ROSEMONT PL	PRENTISS AV	AF	06/08/2016 01	01 01
464-022	ROSEMONT PL	DREUX AV	AF	06/08/2016 01	01 01
464-023	ROSEMONT PL	SELMA	AF	06/08/2016 01	01 01
464-024	ROSEMONT PL	RANSOM	AF	06/08/2016 01	01 01
464-025	ROSEMONT PL	WARFIELD	AF	06/08/2016 01	01 01
464-026	DWYER RD	RHODES DR	AF	06/08/2016 01	01 01
464-028	DWYER RD	RHODES DR	AM	06/06/2016 01	04 01
464-030	RHODES DR	PRENTISS AV	AM	06/06/2016 01	04 01
464-031	RHODES DR	PRENTISS AV	AM	06/06/2016 01	04 01
464-032	RHODES DR	DREUX AV	AM	06/06/2016 01	04 01
464-033	RHODES DR	DREUX AV	AM	06/06/2016 01	04 01
464-034	RHODES DR	SELMA	AM	06/06/2016 01	04 01
464-035	RHODES DR	RANSOM	AM	06/06/2016 01	04 01
464-036	RHODES DR	WARFIELD	AM	06/06/2016 01	04 01
464-037	WARFIELD	RHODES DR	AM	06/06/2016 01	04 01
464-038	RHODES DR	LOMBARD	AM	06/07/2016 01	04 01
464-040	LOMBARD	LONELY OAK DR	AM	06/07/2016 01	04 01
464-041	LONELY OAK DR	CHEF MENTEUR HW	AM	06/07/2016 01	04 01
464-043	CHEF MENTEUR HW	LONELY OAK DR	AM	06/07/2016 01	04 01
464-044	CHEF MENTEUR HW	LONELY OAK DR	AM	06/07/2016 01	04 01
464-046	CHEF MENTEUR HW	WILSON DR	AM	06/07/2016 01	04 01
464-047	PRENTISS AV	LONELY OAK DR	AM	06/07/2016 01	04 01
464-048	LONELY OAK DR	PRENTISS AV	AM	06/06/2016 01	04 01
464-049	LONELY OAK DR	DWYER RD	AM	06/06/2016 01	04 01
464-050	LONELY OAK DR	DREUX AV	AM	06/06/2016 01	04 01
464-051	LONELY OAK DR	DREUX AV	AM	06/06/2016 01	04 01
464-052	LONELY OAK DR	SELMA	AM	06/06/2016 01	04 01
464-053	LONELY OAK DR	RANSOM	AM	06/06/2016 01	04 01
464-054	LONELY OAK DR	WARFIELD	RCO	06/07/2016 01	04 01
464-055	LONELY OAK DR	LOMBARD	RCO	06/07/2016 01	04 01
464-056	PRENTISS AV	TULIP	RCO	06/07/2016 01	04 01
464-057	TULIP	PRENTISS AV	RCO	06/07/2016 01	04 01
464-058	TULIP	DWYER RD	RCO	06/07/2016 01	04 01
464-059	TULIP	DREUX AV	RCO	06/07/2016 01	04 01
464-060	TULIP	DREUX AV	RCO	06/07/2016 01	04 01
464-061	TULIP	SELMA	RCO	06/07/2016 01	04 01
464-062	TULIP	SELMA	RCO	06/07/2016 01	04 01
464-063	TULIP	RANSOM	RCO	06/07/2016 01	04 01
464-064	RANSOM	PLUM ORCHARD AV	RCO	06/07/2016 01	04 01
464-065	PLUM ORCHARD AV	WARFIELD	RCO	06/07/2016 01	04 01
464-066	WARFIELD	LAFON DR	RCO	06/07/2016 01	04 01
464-067	WARFIELD	PLUM ORCHARD AV	RCO	06/07/2016 01	04 01
464-068	WARFIELD	LONELY OAK DR	RCO	06/07/2016 01	04 01
464-069	PLUM ORCHARD AV	WARFIELD	RCO	06/09/2016 01	04 01
464-070	PLUM ORCHARD AV	CHEF MENTEUR HW	RCO	06/07/2016 01	04 01
464-071	CHEF MENTEUR HW	PLUM ORCHARD AV	RCO	06/07/2016 01	04 01
464-072	CHEF MENTEUR HW	PLUM ORCHARD AV	RCO	06/07/2016 01	04 01
464-073	CHEF MENTEUR HW	PLUM ORCHARD AV	RCO	06/07/2016 01	04 01
464-074	CHEF MENTEUR HW	PLUM ORCHARD AV	RCO	06/07/2016 01	04 01
464-075	DREUX AV	PECAN	RCO	06/07/2016 01	04 01

464-076	PECAN	SELMA	RCO	06/07/2016 01	04 01
464-077	PECAN	SELMA	RCO	06/07/2016 01	04 01
464-078	PECAN	RANSOM	RCO	06/07/2016 01	04 01
464-079	DREUX AV	CAMELIA	06/07/16	06/07/2016 01	04 01
464-080	DREUX AV	LAFON DR	RCO	06/07/2016 01	04 01
464-081	CAMELIA	SELMA	RCO	06/07/2016 01	04 01
464-082	CAMELIA	SELMA	RCO	06/07/2016 01	04 01
464-083	SELMA	LAFON DR	RCO	06/07/2016 01	04 01
464-084	CAMELIA	SELMA	AM	06/06/2016 01	04 01
464-085	CAMELIA	RANSOM	AM	06/06/2016 01	04 01
464-086	RANSOM	LAFON DR	AM	06/06/2016 01	04 01
464-087	PRENTISS AV	PECAN	AM	06/06/2016 01	04 01
464-088	PECAN	PRENTISS AV	AM	06/06/2016 01	04 01
464-089	PECAN	PRENTISS AV	AM	06/06/2016 01	04 01
464-090	PECAN	DWYER RD	AM	06/06/2016 01	04 01
464-091	PRENTISS AV	CAMELIA	AM	06/06/2016 01	04 01
464-092	CAMELIA	DREUX AV	AM	06/06/2016 01	04 01
464-093	CAMELIA	PRENTISS AV	AM	06/06/2016 01	04 01
464-094	CAMELIA	DWYER RD	AM	06/06/2016 01	04 01
464-095	PRENTISS AV	LAFON DR	AM	06/06/2016 01	04 01
464-096	PECAN	DREUX AV	AM	06/06/2016 01	04 01
465-001	GRANT	WILSON	AM	06/06/2016 01	04 01
465-002	GRANT	VIOLA	AM	06/06/2016 01	04 01
465-003	GRANT	VIOLA	AM	06/08/2016 01	04 01
465-004	GRANT	VIOLA	AM	06/08/2016 01	04 01
465-005	VIOLA	GRANT	AM	06/08/2016 01	04 01
465-006	VIOLA	GRANT	AM	06/08/2016 01	04 01
465-007	VIOLA	GRANT	AM	06/08/2016 01	04 01
465-008	VIOLA	GRANT	AM	06/08/2016 01	04 01
465-011	TULSA	FRANCISCO VERRETT DR	AM	06/08/2016 01	04 01
465-013	VIOLA	GRANT	AM	06/08/2016 01	04 01
465-015	GRANT	FRANCISCO VERRETT DR	AM	06/08/2016 01	04 01
465-016	GRANT	FRANCISCO VERRETT DR	AM	06/08/2016 01	04 01
465-017	FRANCISCO VERRETT DR	GRANT	AM	06/08/2016 01	04 01
465-018	FRANCISCO VERRETT DR	TULSA	AM	06/08/2016 01	04 01
465-019	FRANCISCO VERRETT DR	TULSA	AM	06/08/2016 01	04 01
465-020	FRANCISCO VERRETT DR	GRANT	AM	06/08/2016 01	04 01
465-021	FRANCISCO VERRETT DR	LEEDS	AM	06/08/2016 01	04 01
465-022	GRANT	BONITA DR	AM	06/08/2016 01	04 01
465-023	BONITA DR	GRANT	AM	06/08/2016 01	04 01
465-024	BONITA DR	TULSA	AM	06/08/2016 01	04 01
465-025	TULSA	BONITA DR	AM	06/08/2016 01	04 01
465-026	TULSA	BONITA DR	AM	06/08/2016 01	04 01
465-027	GRANT	BONITA DR	AM	06/08/2016 01	04 01
465-028	BONITA DR	GRANT	AM	06/08/2016 01	04 01
465-029	BONITA DR	LEEDS	RCO	06/08/2016 01	04 01
465-030	DWYER RD	VIOLA	RCO	06/08/2016 01	04 01
465-031	DWYER RD	VIOLA	RCO	06/08/2016 01	04 01
465-032	DWYER RD	VIOLA	RCO	06/08/2016 01	04 01
465-033	VIOLA	DWYER RD	RCO	06/08/2016 01	04 01
465-034	VIOLA	HAMMOND	RCO	06/08/2016 01	04 01
465-035	VIOLA	HAMMOND	RCO	06/08/2016 01	04 01
465-036	VIOLA	LEEDS	RCO	06/08/2016 01	04 01
465-037	VIOLA	LEEDS	RCO	06/08/2016 01	04 01
465-038	VIOLA	LEEDS	RCO	06/08/2016 01	04 01
465-039	VIOLA	DWYER RD	RCO	06/08/2016 01	04 01

465-040	VIOLA	DWYER RD	RCO	06/08/2016 01	04 01
465-041	FRANCISCO VERRETT DR	DWYER RD	RCO	06/08/2016 01	04 01
465-042	FRANCISCO VERRETT DR	DWYER RD	RCO	06/08/2016 01	04 01
465-043	FRANCISCO VERRETT DR	HAMMOND	RCO	06/08/2016 01	04 01
465-044	FRANCISCO VERRETT DR	HAMMOND	RCO	06/08/2016 01	04 01
465-045	FRANCISCO VERRETT DR	HAMMOND	RCO	06/08/2016 01	04 01
465-046	FRANCISCO VERRETT DR	LEEDS	RCO	06/08/2016 01	04 01
465-047	FRANCISCO VERRETT DR	LEEDS	RCO	06/08/2016 01	04 01
465-048	DWYER RD	BONITA DR	RCO	06/08/2016 01	04 01
465-049	DWYER RD	BONITA DR	RCO	06/08/2016 01	04 01
465-050	BONITA DR	HAMMOND	RCO	06/08/2016 01	04 01
465-051	BONITA DR	HAMMOND	RCO	06/08/2016 01	04 01
465-052	BONITA DR	HAMMOND	RCO	06/08/2016 01	04 01
465-053	BONITA DR	LEEDS	RCO	06/08/2016 01	04 01
465-054	LEEDS	BONITA DR	AM	06/09/2016 01	04 01
465-055	LEEDS	BONITA DR	RCO	06/08/2016 01	04 01
465-056	CHEF MENTEUR HW	WERNER DR	RCO	06/08/2016 01	04 01
465-057	CHEF MENTEUR HW	WERNER DR	RCO	06/08/2016 01	04 01
465-058	CHEF MENTEUR HW	WERNER DR	RCO	06/08/2016 01	04 01
465-059	CHEF MENTEUR HW	WILSON	AM	06/09/2016 01	04 01
465-060	CHEF MENTEUR HW	WILSON	AM	06/09/2016 01	04 01
466-001	LAKE FOREST BL	CROWDER BL	AM	06/09/2016 01	04 01
466-002	CROWDER BL	LAKE FOREST BL	AM	06/09/2016 01	04 01
466-003	CROWDER BL	LAKE FOREST BL	AM	06/09/2016 01	04 01
466-004	CROWDER BL	DWYER RD	AM	06/09/2016 01	04 01
466-005	CROWDER BL	DWYER RD	AM	06/09/2016 01	04 01
466-010	CROWDER BL	LAKE FOREST BL	AM	06/10/2016 01	04 01
466-011	CROWDER BL	LAKE FOREST BL	AM	06/10/2016 01	04 01
466-012	CROWDER BL	LAKE FOREST BL	AM	06/10/2016 01	04 01
466-013	CROWDER BL	DWYER RD	AM	06/10/2016 01	04 01
466-014	CROWDER BL	DWYER RD	AM	06/10/2016 01	04 01
466-016	CROWDER BL	LAKE FOREST BL	AM	06/10/2016 01	04 01
466-017	LAKE FOREST BL	CROWDER BL	CB	06/13/2016 01	04 01
466-018	LAKE FOREST BL	CROWDER BL	CB	06/13/2016 01	04 01
466-019	LAKE FOREST BL	CROWDER BL	CB	06/13/2016 01	04 01
466-020	LAKE FOREST BL	CROWDER BL	CB	06/13/2016 01	04 01
466-021	LAKE FOREST BL	CROWDER BL	CB	06/13/2016 01	04 01
466-022	LAKE FOREST BL	CROWDER BL	CB	06/13/2016 01	04 01
466-023	LAKE FOREST BL	CROWDER BL	CB	06/13/2016 01	04 01
466-024	LAKE FOREST BL	CROWDER BL	CB	06/13/2016 01	04 01
466-030	LAKE FOREST BL	CROWDER BL	CB	06/13/2016 01	04 01
466-031	LAKE FOREST BL	CROWDER BL	CB	06/13/2016 01	04 01
466-038	CROWDER BL	LAKE FOREST BL	CB	06/13/2016 01	04 01
466-039	CROWDER BL	LAKE FOREST BL	CB	06/13/2016 01	04 01
466-040	CROWDER BL	LAKE FOREST BL	CB	06/13/2016 01	04 01
466-041	CROWDER BL	LAKE FOREST BL	CB	06/13/2016 01	04 01
466-042	CROWDER BL	LAKE FOREST BL	CB	06/13/2016 01	04 01
466-043	CROWDER BL	I-10 SERVICE RD	CB	06/13/2016 01	04 01
466-044	CROWDER BL	I-10 SERVICE RD	CB	06/13/2016 01	10 01
466-045	CROWDER BL	I-10 SERVICE RD	CB	06/13/2016 01	04 01
466-046	CROWDER BL	I-10 SERVICE RD	CB	06/13/2016 01	04 01
466-047	CROWDER BL	I-10 SERVICE RD	CB	06/13/2016 01	04 01
466-048	CROWDER BL	LAKE FOREST BL	CB	06/13/2016 01	04 01
466-049	CROWDER BL	LAKE FOREST BL	RCO	06/10/2016 01	04 01
466-050	CROWDER BL	LAKE FOREST BL	RCO	06/10/2016 01	04 01
466-051	CROWDER BL	LAKE FOREST BL	RCO	06/10/2016 01	04 01

466-053	CROWDER BL	LAKE FOREST BL	RCO	06/10/2016 01	04 01
466-054	CROWDER BL	LAKE FOREST BL	RCO	06/10/2016 01	04 01
466-055	CROWDER BL	LAKE FOREST BL	RCO	06/10/2016 01	04 01
466-056	CROWDER BL	LAKE FOREST BL	RCO	06/10/2016 01	04 01
466-057	CROWDER BL	I-10 SERVICE RD	RCO	06/10/2016 01	04 01
466-058	CROWDER BL	I-10 SERVICE RD	RCO	06/13/2016 01	04 01
466-059	CROWDER BL	I-10 SERVICE RD	RCO	06/13/2016 01	04 01
466-060	LAKE FOREST BL	CROWDER BL	RCO	06/13/2016 01	04 01
466-061	LAKE FOREST BL	SANDHURST DR	CB	06/13/2016 01	04 01
466-062	LAKE FOREST BL	SANDHURST DR	CB	06/13/2016 01	04 01
466-063	LAKE FOREST BL	CROWDER BL	CB	06/13/2016 01	04 01
466-065	LAKE FOREST BL	SANDHURST DR	CB	06/13/2016 01	04 01
466-066	LAKE FOREST BL	SANDHURST DR	CB	06/13/2016 01	04 01
466-067	LAKE FOREST BL	SANDHURST DR	CB	06/13/2016 01	04 01
466-068	SANDHURST DR	DWYER RD	JH	06/23/2016 01	01 01
466-069	SANDHURST DR	DWYER RD	JH	06/23/2016 01	01 01
466-070	SANDHURST DR	DWYER RD	JH	06/23/2016 01	01 01
466-071	SANDHURST DR	DWYER RD	JH	06/23/2016 01	01 01
466-072	LAKE FOREST BL	SERVITUDE	JH	06/23/2016 01	01 01
466-076	LAKE FOREST BL	WENTWORTH DR	JH	06/23/2016 01	01 01
466-077	WENTWORTH DR	DWYER RD	JH	06/23/2016 01	01 01
466-078	WENTWORTH DR	DWYER RD	JH	06/23/2016 01	01 01
466-079	WENTWORTH DR	DWYER RD	JH	06/23/2016 01	01 01
466-080	LAKE FOREST BL	CHRISTIAN LN	JH	06/23/2016 01	01 01
466-084	LAKE FOREST BL	CHRISTIAN LN	JH	06/23/2016 01	01 01
466-085	LAKE FOREST BL	CHRISTIAN LN	JH	06/23/2016 01	01 01
466-086	LAKE FOREST BL	CHRISTIAN LN	JH	06/23/2016 01	01 01
466-087	CHRISTIAN LN	BETHANEY CT	JH	06/23/2016 01	01 01
466-088	CHRISTIAN LN	BETHANEY CT	JH	06/23/2016 01	01 01
466-089	BETHANEY CT	CHRISTIAN LN	JH	06/23/2016 01	01 01
466-090	CHRISTIAN LN	DWYER RD	JH	06/23/2016 01	01 01
466-091	CHRISTIAN LN	DWYER RD	JH	06/23/2016 01	01 01
466-092	DWYER RD	WENTWORTH DR	RCO	06/14/2016 01	04 01
466-093	DWYER RD	CHRISTIAN LN	RCO	06/14/2016 01	04 01
466-094	DWYER RD	CHRISTIAN LN	RCO	06/14/2016 01	04 01
466-095	LAKE FOREST BL	CROWDER BL	RCO	06/24/2016 01	04 01
466-096	LAKE FOREST BL	SANDHURST DR	RCO	06/24/2016 01	04 01
467-001	CROWDER BL	BEECHWOOD CT	RCO	06/14/2016 01	04 01
467-002	CROWDER BL	BEECHWOOD CT	RCO	06/14/2016 01	04 01
467-003	CROWDER BL	BEECHWOOD CT	RCO	06/14/2016 01	04 01
467-004	CROWDER BL	LAKE WILLOW DR	RCO	06/14/2016 01	04 01
467-005	CROWDER BL	LAKE WILLOW DR	RCO	06/14/2016 01	04 01
467-006	CROWDER BL	I-10 SERVICE RD	RCO	06/14/2016 01	04 01
467-007	CROWDER BL	I-10 SERVICE RD	RCO	06/14/2016 01	04 01
467-008	CROWDER BL	I-10 SERVICE RD	RCO	06/14/2016 01	04 01
467-010	LAKE WILLOW DR	SERVITUDE	RCO	06/14/2016 01	04 01
467-015	LAKE WILLOW DR	SERVITUDE	RCO	06/14/2016 01	04 01
467-016	LAKE WILLOW DR	SERVITUDE	RCO	06/14/2016 01	04 01
467-017	LAKE WILLOW DR	SERVITUDE	RCO	06/14/2016 01	04 01
467-018	LAKE WILLOW DR	WESTHAVEN RD	RCO	06/14/2016 01	04 01
467-019	LAKE WILLOW DR	WESTHAVEN RD	RCO	06/14/2016 01	04 01
467-020	LAKE WILLOW DR	WESTHAVEN RD	RCO	06/14/2016 01	04 01
467-021	LAKE WILLOW DR	LAWRENCE RD	RCO	06/14/2016 01	04 01
467-022	LAKE WILLOW DR	LAWRENCE RD	RCO	06/14/2016 01	04 01
467-023	LAKE WILLOW DR	LAWRENCE RD	JH	06/23/2016 01	01 01
467-024	LAWRENCE RD	LAKE WILLOW DR	JH	06/23/2016 01	01 01

467-026	WESTHAVEN RD	TUDOR CT	RCO	06/24/2016 01	04 01
467-027	TUDOR CT	WESTHAVEN RD	RCO	06/24/2016 01	04 01
467-028	WESTHAVEN RD	TUDOR CT	RCO	06/24/2016 01	04 01
467-029	THORNLEY DR	MORRISON RD	RCO	06/24/2016 01	04 01
467-030	THORNLEY DR	MORRISON RD	RCO	06/24/2016 01	04 01
467-031	THORNLEY DR	MORRISON RD	RCO	06/24/2016 01	04 01
467-032	THORNLEY DR	WESTHAVEN RD	RCO	06/07/2016 01	04 01
467-033	THORNLEY DR	WESTHAVEN RD	RCO	06/24/2016 01	04 01
467-034	WESTHAVEN RD	MORRISON RD	RCO	06/24/2016 01	04 01
467-035	THORNLEY DR	WESTHAVEN RD	RCO	06/24/2016 01	04 01
467-036	WESTHAVEN RD	MORRISON RD	RCO	06/24/2016 01	04 01
467-037	CROWDER BL	BEECHWOOD CT	RCO	06/24/2016 01	04 01
467-038	BEECHWOOD CT	CROWDER BL	RCO	06/24/2016 01	04 01
467-039	BEECHWOOD CT	CROWDER BL	RCO	06/24/2016 01	04 01
467-040	CROWDER BL	BEECHWOOD CT	RCO	06/24/2016 01	04 01
467-041	CROWDER BL	HUNTINGTON PARK DR	RCO	06/24/2016 01	04 01
467-042	CROWDER BL	HUNTINGTON PARK DR	RCO	06/24/2016 01	04 01
467-044	HUNTINGTON PARK DR	PARKSIDE CT	RCO	06/24/2016 01	04 01
467-046	PARKSIDE CT	HUNTINGTON PARK DR	AF	06/16/2016 01	01 01
467-047	PARKSIDE CT	HUNTINGTON PARK DR	AF	06/16/2016 01	01 01
467-048	CLARIDGE CT	MORRISON RD	AF	06/16/2016 01	01 01
467-049	CLARIDGE CT	MORRISON RD	AF	06/16/2016 01	01 01
467-050	BENSON CT	MORRISON RD	AF	06/16/2016 01	01 01
467-051	BENSON CT	FORDHAM CT	AF	06/16/2016 01	01 01
467-052	BENSON CT	FORDHAM CT	AF	06/16/2016 01	02 01
467-053	FORDHAM CT	BENSON CT	AF	06/16/2016 01	01 01
467-054	FORDHAM CT	BENSON CT	AF	06/16/2016 01	01 01
467-056	BENSON CT	HUNTINGTON PARK DR	AF	06/16/2016 01	01 01
467-057	HUNTINGTON PARK DR	BENSON CT	AF	06/16/2016 01	01 01
467-058	HUNTINGTON PARK DR	PARKSIDE CT	AF	06/16/2016 01	01 01
467-059	BENSON CT	HUNTINGTON PARK DR	AF	06/16/2016 01	01 01
467-060	HUNTINGTON PARK DR	BENSON CT	AF	06/16/2016 01	01 01
467-061	HUNTINGTON PARK DR	BENSON CT	AF	06/16/2016 01	01 01
467-062	REDWOOD LN	CROWDER BL	AF	06/16/2016 01	01 01
467-063	REDWOOD LN	CROWDER BL	AF	06/16/2016 01	01 01
467-064	REDWOOD LN	CROWDER BL	AF	06/16/2016 01	01 01
467-065	REDWOOD LN	CROWDER BL	AF	06/17/2016 01	01 01
467-066	CEDAR LN	CROWDER BL	AF	06/17/2016 01	01 01
467-067	CEDAR LN	CROWDER BL	AF	06/17/2016 01	01 01
467-068	CEDAR LN	CROWDER BL	AF	06/17/2016 01	01 01
467-069	REDWOOD LN	CROWDER BL	AF	06/17/2016 01	01 01
467-070	COLONY CT	MORRISON RD	AF	06/17/2016 01	01 01
467-071	LAWRENCE CT	WILLOW DR	AGF	06/22/2016 01	01 01
469-002	MORRISON RD	BURKE RD	AF	06/17/2016 01	01 01
469-003	MORRISON RD	BUNDY RD	AF	06/17/2016 01	01 01
469-004	BUNDY RD	MORRISON RD	AF	06/17/2016 01	01 01
469-005	BUNDY RD	MIDDLEBORO RD	AF	06/17/2016 01	01 01
469-006	BUNDY RD	MIDDLEBORO RD	AF	06/17/2016 01	01 01
469-007	BUNDY RD	MIDDLEBORO RD	AF	06/17/2016 01	01 01
469-008	BUNDY RD	MIDDLEBORO RD	AF	06/17/2016 01	01 01
469-009	BUNDY RD	I-10	AF	06/17/2016 01	01 01
469-010	MORRISON RD	BUNDY RD	AF	06/17/2016 01	01 01
469-011	BUNDY RD	MORRISON RD	AF	06/21/2016 01	01 01
469-012	BUNDY RD	MORRISON RD	AF	06/21/2016 01	01 01
469-013	BUNDY RD	MIDDLEBORO RD	AF	06/21/2016 01	01 01
469-014	BUNDY RD	MIDDLEBORO RD	AF	06/21/2016 01	01 01

469-015	BUNDY RD	MIDDLEBORO RD	AF	06/21/2016 01	01 01
469-016	BUNDY RD	MIDDLEBORO RD	AF	06/21/2016 01	01 01
469-017	BUNDY RD	MIDDLEBORO RD	AF	06/21/2016 01	01 01
469-018	MORRISON RD	BURKE RD	AF	06/21/2016 01	01 01
469-019	MORRISON RD	BURKE RD	AF	06/21/2016 01	01 01
469-020	MORRISON RD	BURKE RD	AF	06/21/2016 01	01 01
469-021	MORRISON RD	BENSON CT	AF	06/22/2016 01	01 01
469-022	BURKE RD	BUNKER HILL RD	AF	06/22/2016 01	01 01
469-023	N BUNKER HILL RD	SALEM DR	AF	06/22/2016 01	01 01
469-024	SALEM DR	N BUNKER HILL RD	AF	06/22/2016 01	01 01
469-025	SALEM DR	MIDDLEBORO RD	AF	06/22/2016 01	01 01
469-026	SALEM DR	MIDDLEBORO RD	AF	06/22/2016 01	01 01
469-027	SALEM DR	MIDDLEBORO RD	AF	06/22/2016 01	01 01
469-028	SALEM DR	BUNKER HILL RD	AF	06/22/2016 01	01 01
469-029	SALEM DR	BUNKER HILL RD	AF	06/22/2016 01	01 01
469-030	S BUNKER HILL RD	SALEM DR	AF	06/22/2016 01	01 01
469-031	BUNKER HILL RD	BOSTON DR	AF	06/22/2016 01	01 01
469-032	BOSTON DR	BUNKER HILL RD	AF	06/22/2016 01	01 01
469-033	BOSTON DR	MIDDLEBORO RD	AF	06/22/2016 01	01 01
469-034	BOSTON DR	MIDDLEBORO RD	AF	06/22/2016 01	01 01
469-035	BOSTON DR	S BUNKER HILL RD	AF	06/22/2016 01	01 01
469-036	BOSTON DR	S BUNKER HILL RD	AF	06/22/2016 01	01 01
469-037	N BUNKER HILL RD	YORKTOWN DR	AF	06/30/2016 01	01 01
469-038	YORKTOWN DR	N BUNKER HILL RD	AF	06/30/2016 01	01 01
469-039	YORKTOWN DR	MIDDLEBORO RD	01	06/30/2016 01	01 01
469-040	YORKTOWN DR	MIDDLEBORO RD	AF	06/30/2016 01	01 01
469-041	YORKTOWN DR	S BUNKER HILL RD	AF	06/30/2016 01	01 01
469-042	YORKTOWN DR	S BUNKER HILL RD	AF	06/30/2016 01	01 01
469-043	S BUNKER HILL RD	BOSTON DR	AF	06/30/2016 01	01 01
469-044	S BUNKER HILL RD	BOSTON DR	AF	06/30/2016 01	01 01
469-045	N BUNKER HILL RD	E BUNKER HILL RD	AF	06/30/2016 01	01 01
469-046	W BUNKER HILL RD	N BUNKER HILL RD	AF	06/30/2016 01	01 01
469-047	W BUNKER HILL RD	MIDDLEBORO RD	AF	06/30/2016 01	01 01
469-048	E BUNKER HILL RD	MIDDLEBORO RD	AF	06/30/2016 01	01 01
469-049	E BUNKER HILL RD	S BUNKER HILL RD	AF	06/30/2016 01	01 01
469-050	S BUNKER HILL RD	E BUNKER HILL RD	AF	06/30/2016 01	01 01
470-001	LAKE FOREST BL	CINDY PL	AF	06/30/2016 01	01 01
470-002	LAKE FOREST BL	CINDY PL	AF	06/30/2016 01	01 01
470-003	LAKE FOREST BL	CINDY PL	AF	06/30/2016 01	01 01
470-008	LAKE FOREST BL	CINDY PL	AF	06/30/2016 01	01 01
470-009	LAKE FOREST BL	CINDY PL	AF	06/30/2016 01	01 01
470-010	CINDY PL	LAKE FOREST BL	AF	06/30/2016 01	01 01
470-011	CINDY PL	WENDY LN	AF	06/30/2016 01	01 01
470-012	CINDY PL	WENDY LN	AF	06/30/2016 01	01 01
470-013	CINDY PL	I-10	AF	06/30/2016 01	01 01
470-014	GLOUSTER RD	LAKE FOREST BL	AF	06/30/2016 01	01 01
470-015	LAKE FOREST BL	GLOUSTER RD	AF	07/01/2016 01	01 01
470-016	LAKE FOREST BL	GLOUSTER RD	AF	07/01/2016 01	01 01
470-017	LAKE FOREST BL	EDENBORO RD	AF	07/01/2016 01	01 01
470-018	LAKE FOREST BL	EDENBORO RD	AF	07/02/2016 01	01 01
470-019	EDENBORO RD	LAKE FOREST BL	AF	07/02/2016 01	01 01
470-020	LAKE FOREST BL	TARA LN	AF	07/02/2016 01	01 01
470-021	LAKE FOREST BL	TARA LN	AF	07/03/2016 01	01 01
470-022	TARA LN	LAKE FOREST BL	AF	07/03/2016 01	01 01
470-023	TARA LN	WENDY LN	AF	07/03/2016 01	01 01
470-024	TARA LN	WENDY LN	AF	07/03/2016 01	01 01

470-025	TARA LN	I-10	AF	07/03/2016 01	01 01
470-026	LAKE FOREST BL	BUNDY RD	AF	07/03/2016 01	01 01
470-027	LAKE FOREST BL	BUNDY RD	AF	07/08/2016 01	01 01
470-028	BUNDY RD	LAKE FOREST BL	AF	07/08/2016 01	01 01
470-029	BUNDY RD	LAKE FOREST BL	AF	07/08/2016 01	01 01
470-030	BUNDY RD	LAKE FOREST BL	AF	07/08/2016 01	01 01
470-031	BUNDY RD	I-10	AF	07/08/2016 01	01 01
470-032	BUNDY RD	I-10	AF	07/08/2016 01	01 01
470-033	BUNDY RD	I-10	AF	07/08/2016 01	01 01
470-034	BUNDY RD	I-10	AF	07/08/2016 01	01 01
470-035	LAKE FOREST BL	BUNDY RD	AF	07/03/2016 01	01 01
470-036	BUNDY RD	LAKE FOREST BL	AF	07/04/2016 01	01 01
470-037	LAKE FOREST BL	BUNDY RD	AF	07/04/2016 01	02 01
470-038	BUNDY RD	LAKE FOREST BL	AF	07/04/2016 01	01 01
470-039	BUNDY RD	LAKE FOREST BL	AF	07/04/2016 01	01 01
470-040	BUNDY RD	LAKE FOREST BL	AF	07/04/2016 01	01 01
470-041	BUNDY RD	I-10	AF	07/04/2016 01	01 01
470-042	BUNDY RD	I-10	AF	07/04/2016 01	01 01
470-043	BUNDY RD	I-10	AF	07/04/2016 01	01 01
470-044	BUNDY RD	I-10	AF	07/04/2016 01	01 01
470-045	LAKE FOREST BL	BUNDY RD	AF	07/04/2016 01	01 01
470-046	LAKE FOREST BL	BUNDY RD	AF	07/04/2016 01	01 01
470-047	SERVITUDE P	SERVITUDE Q	AF	07/04/2016 01	01 01
470-048	SERVITUDE Q	SERVITUDE P	AF	07/08/2016 01	01 01
470-049	SERVITUDE P	SERVITUDE Q	AF	07/08/2016 01	01 01
470-050	SERVITUDE P	SERVITUDE M	AF	07/08/2016 01	02 01
470-052	SERVITUDE M	SERVITUDE N	AF	07/22/2016 01	01 01
470-054	SERVITUDE Q	PLAZA DR	AF	07/22/2016 01	01 01
470-055	SERVITUDE Q	PLAZA DR	AF	07/22/2016 01	01 01
470-056	PLAZA DR	SERVITUDE Q	AF	07/22/2016 01	01 01
470-057	PLAZA DR	SERVITUDE M	AF	07/22/2016 01	01 01
470-058	PLAZA DR	SERVITUDE M	AF	07/22/2016 01	01 01
470-059	PLAZA DR	SERVITUDE M	AF	07/25/2016 01	01 01
470-060	PLAZA DR	I-10	AF	07/25/2016 01	01 01
470-061	SERVITUDE B	SERVITUDE V	AF	07/25/2016 01	01 01
470-062	SERVITUDE V	SERVITUDE B	AF	07/25/2016 01	01 01
470-063	SERVITUDE V	LAKE FOREST BL	AF	07/28/2016 01	01 01
470-064	LAKE FOREST BL	SERVITUDE V	AF	07/25/2016 01	01 01
470-066	LAKE FOREST BL	SERVITUDE V	AF	07/25/2016 01	01 01
470-067	LAKE FOREST BL	PLAZA DR	AF	07/25/2016 01	01 01
470-068	LAKE FOREST BL	PLAZA DR	AF	07/25/2016 01	02 01
470-070	LAKE FOREST BL	PLAZA DR	AF	07/25/2016 01	01 01
471-001	DWYER RD	GAWAIN DR	AF	07/25/2016 01	01 01
471-002	GAWAIN DR	DWYER RD	AF	07/25/2016 01	01 01
471-003	GAWAIN DR	HAMMOND	AF	07/25/2016 01	01 01
471-004	GAWAIN DR	HAMMOND	AF	07/25/2016 01	01 01
471-005	GAWAIN DR	GRANT	AF	07/25/2016 01	01 01
471-006	GAWAIN DR	GRANT	AF	07/26/2016 01	01 01
471-007	GAWAIN DR	GRANT	AF	07/26/2016 01	01 01
471-010	GAWAIN DR	CASTLE CT	AF	07/26/2016 01	01 01
471-011	GAWAIN DR	CASTLE CT	AF	07/26/2016 01	01 01
471-012	GAWAIN DR	TULSA	AF	07/26/2016 01	01 01
471-013	TULSA	GAWAIN DR	AF	07/26/2016 01	01 01
471-014	TULSA	GAWAIN DR	AF	07/26/2016 01	01 01
471-015	GAWAIN DR	CHEF MENTEUR HW	AF	07/26/2016 01	01 01
471-016	GAWAIN DR	CHEF MENTEUR HW	AF	07/26/2016 01	01 01

471-017	CHEF MENTEUR HW	CROWDER BL	AF	07/26/2016 01	01 01
471-018	CHEF MENTEUR HW	FLAKE AV	AF	07/26/2016 01	01 01
471-019	DWYER RD	CROWDER BL	AF	07/26/2016 01	01 01
471-020	DWYER RD	CROWDER BL	AF	07/26/2016 01	01 01
471-021	CROWDER BL	DWYER RD	AF	07/26/2016 01	01 01
471-022	CROWDER BL	DWYER RD	AF	07/26/2016 01	01 01
471-023	DWYER RD	FLAKE AV	AF	07/26/2016 01	01 01
471-024	FLAKE AV	HAMMOND	AF	07/26/2016 01	01 01
471-025	FLAKE AV	HAMMOND	AF	07/26/2016 01	01 01
471-026	HAMMOND	FLAKE AV	AF	07/27/2016 01	01 01
471-027	FLAKE AV	HAMMOND	AF	07/27/2016 01	01 01
471-028	FLAKE AV	LEEDS	AF	07/27/2016 01	01 01
471-029	LEEDS	LAINÉ AV	AF	07/27/2016 01	01 01
471-030	FLAKE AV	LEEDS	AF	07/27/2016 01	01 01
471-031	FLAKE AV	GRANT	AF	07/27/2016 01	01 01
471-032	GRANT	LAINÉ AV	AF	07/27/2016 01	01 01
471-033	FLAKE AV	TULSA	AF	07/28/2016 01	01 01
471-034	FLAKE AV	TULSA	AF	07/28/2016 01	01 01
471-035	TULSA	FLAKE AV	AF	07/28/2016 01	01 01
471-036	FLAKE AV	CHEF MENTEUR HW	AF	07/28/2016 01	01 01
471-037	FLAKE AV	CHEF MENTEUR HW	AF	07/28/2016 01	01 01
471-038	DWYER RD	LAINÉ AV	AF	07/28/2016 01	01 01
471-039	LAINÉ AV	HAMMOND	AF	07/28/2016 01	01 01
471-040	LAINÉ AV	HAMMOND	AF	07/28/2016 01	01 01
471-041	LAINÉ AV	HAMMOND	AF	07/28/2016 01	01 01
471-042	LAINÉ AV	LEEDS	AF	07/28/2016 01	01 01
471-043	LAINÉ AV	GRANT	AF	07/28/2016 01	01 01
471-044	LAINÉ AV	GRANT	AF	07/28/2016 01	01 01
471-045	LAINÉ AV	GRANT	AF	07/28/2016 01	01 01
471-046	LAINÉ AV	GRANT	AF	07/28/2016 01	01 01
471-047	LAINÉ AV	CHEF MENTEUR HW	AF	08/09/2016 01	01 01
471-048	LAINÉ AV	CHEF MENTEUR HW	AF	08/09/2016 01	01 01
471-049	CHEF MENTEUR HW	FLAKE AV	AF	08/09/2016 01	01 01
471-050	CHEF MENTEUR HW	DODT AV	AF	08/09/2016 01	01 01
471-051	DWYER RD	DODT AV	AF	08/09/2016 01	01 01
471-052	DODT AV	HAMMOND	AF	08/09/2016 01	01 01
471-053	DODT AV	HAMMOND	AF	08/09/2016 01	01 01
471-054	DODT AV	HAMMOND	AF	08/09/2016 01	01 01
471-055	DODT AV	LEEDS	AF	08/09/2016 01	01 01
471-056	DODT AV	GRANT	AF	08/09/2016 01	01 01
471-057	DODT AV	GRANT	AF	08/09/2016 01	01 01
471-058	DODT AV	GRANT	AF	08/09/2016 01	01 01
471-059	DODT AV	TULSA	AF	08/09/2016 01	01 01
471-060	DODT AV	TULSA	AF	08/09/2016 01	01 01
471-061	DODT AV	CHEF MENTEUR HW	AF	08/09/2016 01	01 01
471-062	DWYER RD	EASTVIEW DR	AF	08/10/2016 01	01 01
471-063	EASTVIEW DR	DWYER RD	AF	08/10/2016 01	01 01
471-064	EASTVIEW DR	HAMMOND	AF	08/10/2016 01	01 01
471-065	EASTVIEW DR	HAMMOND	AF	08/10/2016 01	01 01
471-066	EASTVIEW DR	LEEDS	AF	08/10/2016 01	01 01
471-067	EASTVIEW DR	LEEDS	AF	08/10/2016 01	01 01
471-068	EASTVIEW DR	GRANT	AF	08/10/2016 01	01 01
471-069	EASTVIEW DR	TULSA	AF	08/10/2016 01	01 01
471-070	EASTVIEW DR	TULSA	AF	08/10/2016 01	01 01
471-071	EASTVIEW DR	TULSA	AF	08/11/2016 01	01 01
471-072	EASTVIEW DR	CHEF MENTEUR HW	AF	08/11/2016 01	01 01

471-073	DWYER RD	WERNER DR	AF	08/11/2016 01	01 01
471-074	WERNER DR	DWYER RD	AF	08/11/2016 01	01 01
471-075	WERNER DR	HAMMOND	AF	08/11/2016 01	01 01
471-076	WERNER DR	HAMMOND	AF	08/11/2016 01	01 01
471-077	WERNER DR	LEEDS	AF	08/11/2016 01	01 01
471-078	WERNER DR	LEEDS	AF	08/11/2016 01	01 01
471-079	WERNER DR	GRANT	AF	08/11/2016 01	01 01
471-080	WERNER DR	TULSA	AF	08/18/2016 01	01 01
471-081	WERNER DR	TULSA	AF	08/18/2016 01	01 01
471-082	WERNER DR	TULSA	AF	08/18/2016 01	01 01
471-083	WERNER DR	CHEF MENTEUR HW	AF	08/18/2016 01	01 01
471-084	WERNER DR	CHEF MENTEUR HW	AF	08/18/2016 01	01 01
471-085	WERNER DR	CHEF MENTEUR HW	AF	08/18/2016 01	01 01
471-086	DWYER RD	CROWDER BL	EMB	08/23/2016 01	01 01
471-087	CROWDER BL	CHEF MENTEUR HW	EMB	08/23/2016 01	01 01
471-088	CROWDER BL	CHEF MENTEUR HW	EMB	08/23/2016 01	01 01
471-089	CROWDER BL	CHEF MENTEUR HW	EMB	08/23/2016 01	01 01
471-090	CROWDER BL	CHEF MENTEUR HW	EMB	08/23/2016 01	01 01
471-091	CROWDER BL	CHEF MENTEUR HW	AF	08/19/2016 01	01 01
471-092	CROWDER BL	CHEF MENTEUR HW	AF	08/19/2016 01	01 01
471-093	CROWDER BL	CHEF MENTEUR HW	AF	08/19/2016 01	01 01
471-094	CROWDER BL	CHEF MENTEUR HW	AF	08/19/2016 01	01 01
471-095	CROWDER BL	CHEF MENTEUR HW	EMB	08/23/2016 01	01 01
471-096	CROWDER BL	CHEF MENTEUR HW	AF	08/19/2016 01	01 01
471-097	CROWDER BL	CHEF MENTEUR HW	EMB	08/13/2016 01	01 01
471-098	CROWDER BL	CHEF MENTEUR HW	EMB	08/23/2016 01	01 01
471-099	CROWDER BL	CHEF MENTEUR HW	EMB	08/23/2016 01	01 01
471-101	CROWDER BL	CHEF MENTEUR HW	EMB	08/23/2016 01	01 01
472-001	DWYER RD	CERISE AV	AF	08/18/2016 01	01 01
472-002	DWYER RD	CERISE AV	AF	08/18/2016 01	01 01
472-003	DWYER RD	GABRIEL DR	AF	08/18/2016 01	01 01
472-004	GABRIEL DR	EVANGELINE DR	AF	08/19/2016 01	01 01
472-005	GABRIEL DR	EVANGELINE DR	EMB	08/30/2016 01	01 01
472-006	GABRIEL DR	HAMMOND	EMB	08/30/2016 01	01 01
472-007	GABRIEL DR	HAMMOND	EMB	08/30/2016 01	01 01
472-008	GABRIEL DR	GRANT	EMB	09/01/2016 01	01 01
472-009	GABRIEL DR	GRANT	EMB	09/01/2016 01	01 01
472-010	GABRIEL DR	GRANT	EMB	09/01/2016 01	01 01
472-011	GRANT	GABRIEL DR	EMB	09/01/2016 01	01 01
472-014	EVANGELINE DR	GABRIEL DR	EMB	09/01/2016 01	01 01
472-015	EVANGELINE DR	GABRIEL DR	EMB	09/01/2016 01	01 01
472-016	EVANGELINE DR	GABRIEL DR	EMB	09/01/2016 01	01 01
472-017	EVANGELINE DR	HAMMOND	EMB	09/01/2016 01	01 01
472-018	EVANGELINE DR	HAMMOND	EMB	09/01/2016 01	01 01
472-019	EVANGELINE DR	HAMMOND	EMB	09/01/2016 01	01 01
472-020	EVANGELINE DR	GRANT	EMB	09/02/2016 01	01 01
472-021	EVANGELINE DR	GRANT	EMB	09/02/2016 01	01 01
472-022	EVANGELINE DR	GRANT	EMB	09/02/2016 01	01 01
472-023	GRANT	BUNDY RD	EMB	09/02/2016 01	01 01
472-024	BUNDY RD	GRANT	EMB	09/02/2016 01	01 01
472-025	BUNDY RD	CHEF MENTEUR HW	EMB	09/02/2016 01	01 01
472-026	BUNDY RD	CHEF MENTEUR HW	EMB	09/02/2016 01	01 01
472-028	BUNDY RD	DWYER RD	EMB	09/02/2016 01	01 01
472-029	BUNDY RD	DWYER RD	EMB	09/08/2016 01	01 01
472-030	BUNDY RD	HAMMOND	EMB	09/08/2016 01	01 01
472-031	BUNDY RD	HAMMOND	EMB	09/08/2016 01	01 01

472-032	BUNDY RD	HAMMOND	EMB	09/08/2016 01	01 01
472-033	BUNDY RD	GRANT	EMB	09/02/2016 01	01 01
472-034	BUNDY RD	GRANT	EMB	09/08/2016 01	01 01
472-035	DWYER RD	BUNDY RD	EMB	09/08/2016 01	01 01
472-036	BUNDY RD	DWYER RD	EMB	09/08/2016 01	01 01
472-037	BUNDY RD	DWYER RD	EMB	09/08/2016 01	01 01
472-038	BUNDY RD	HAMMOND	EMB	09/08/2016 01	01 01
472-039	BUNDY RD	HAMMOND	EMB	09/08/2016 01	01 01
472-040	BUNDY RD	HAMMOND	EMB	09/08/2016 01	01 01
472-041	BUNDY RD	GRANT	EMB	09/08/2016 01	01 01
472-042	BUNDY RD	GRANT	EMB	09/08/2016 01	01 01
472-043	BUNDY RD	GRANT	EMB	09/08/2016 01	01 01
472-044	BUNDY RD	CHEF MENTEUR HW	EMB	09/08/2016 01	01 01
472-045	BUNDY RD	CHEF MENTEUR HW	EMB	09/08/2016 01	01 01
472-046	BUNDY RD	CHEF MENTEUR HW	EMB	09/08/2016 01	01 01
472-047	DWYER RD	LONGFELLOW DR	EMB	09/12/2016 01	01 01
472-048	DWYER RD	LONGFELLOW DR	EMB	09/12/2016 01	01 01
472-049	LONGFELLOW DR	DWYER RD	EMB	09/12/2016 01	01 01
472-050	LONGFELLOW DR	HAMMOND	EMB	09/12/2016 01	01 01
472-051	LONGFELLOW DR	HAMMOND	EMB	09/12/2016 01	01 01
472-052	LONGFELLOW DR	HAMMOND	EMB	09/12/2016 01	01 01
472-053	LONGFELLOW DR	HAMMOND	EMB	09/12/2016 01	01 01
472-054	LONGFELLOW DR	GRANT	EMB	09/12/2016 01	01 01
472-055	LONGFELLOW DR	GRANT	EMB	09/12/2016 01	01 01
472-056	LONGFELLOW DR	GRANT	EMB	09/12/2016 01	01 01
472-057	LONGFELLOW DR	GRANT	EMB	09/12/2016 01	01 01
472-058	LONGFELLOW DR	CHEF MENTEUR HW	EMB	09/12/2016 01	01 01
472-059	CERISE AV	DWYER RD	EMB	09/12/2016 01	01 01
472-060	CERISE AV	HAMMOND	EMB	09/12/2016 01	01 01
472-061	CERISE AV	HAMMOND	EMB	09/12/2016 01	01 01
472-062	CERISE AV	LEEDS	EMB	09/12/2016 01	01 01
472-063	CERISE AV	LEEDS	EMB	09/12/2016 01	01 01
472-064	CERISE AV	GRANT	EMB	09/12/2016 01	01 01
472-065	CERISE AV	GRANT	RCO	09/01/2016 01	04 01
472-066	CERISE AV	GRANT		09/01/2016 01	04 01
472-067	CERISE AV	GRANT	RCO	09/01/2016 01	04 01
472-068	CERISE AV	CHEF MENTEUR HW	RCO	09/01/2016 01	04 01
472-069	CERISE AV	CHEF MENTEUR HW	RCO	09/01/2016 01	04 01
472-070	CERISE AV	CHEF MENTEUR HW	RCO	09/01/2016 01	04 01
472-071	DWYER RD	CAMELOT DR	RCO	09/01/2016 01	11 01
472-072	CAMELOT DR	DWYER RD	RCO	09/01/2016 01	04 01
472-073	CAMELOT DR	HAMMOND	RCO	09/01/2016 01	04 01
472-074	CAMELOT DR	HAMMOND	RCO	09/01/2016 01	04 01
472-075	CAMELOT DR	HAMMOND	RCO	09/01/2016 01	04 01
472-076	CAMELOT DR	GRANT	TRI	09/01/2016 01	04 01
472-077	CAMELOT DR	GRANT	RCO	09/01/2016 01	04 01
472-078	CAMELOT DR	GRANT	RCO	09/01/2016 01	04 01
472-079	CAMELOT DR	CHEF MENTEUR HW	RCO	09/01/2016 01	04 01
472-080	CAMELOT DR	CHEF MENTEUR HW	RCO	09/01/2016 01	04 01
472-081	DWYER RD	KNIGHT DR	RCO	09/01/2016 01	04 01
472-082	KNIGHT DR	DWYER RD	RCO	09/01/2016 01	04 01
472-083	KNIGHT DR	HAMMOND	RCO	09/01/2016 01	04 01
472-084	KNIGHT DR	HAMMOND	RCO	09/01/2016 01	04 01
472-085	KNIGHT DR	HAMMOND	RCO	09/01/2016 01	04 01
472-086	KNIGHT DR	GRANT	RCO	09/01/2016 01	04 01
472-087	KNIGHT DR	GRANT	RCO	09/01/2016 01	04 01

472-088	KNIGHT DR	GRANT	RCO	09/01/2016 01	04 01
472-089	KNIGHT DR	GRANT	RCO	09/01/2016 01	04 01
472-090	KNIGHT DR	CHEF MENTEUR HW	RCO	09/01/2016 01	04 01
472-091	DWYER RD	GALAHAD DR	RCO	09/01/2016 01	04 01
472-092	GALAHAD DR	HAMMOND	RCO	09/01/2016 01	04 01
472-093	GALAHAD DR	HAMMOND	RCO	09/01/2016 01	04 01
472-094	GALAHAD DR	HAMMOND	RCO	09/01/2016 01	04 01
472-095	GALAHAD DR	GRANT	RCO	09/02/2016 01	04 01
472-096	GALAHAD DR	GRANT	RCO	09/02/2016 01	04 01
472-097	DWYER RD	LANCELOT DR	RCO	09/02/2016 01	04 01
472-098	LANCELOT DR	HAMMOND	RCO	09/02/2016 01	04 01
472-099	LANCELOT DR	HAMMOND	RCO	09/02/2016 01	04 01
472-100	LANCELOT DR	HAMMOND	RCO	09/02/2016 01	04 01
472-101	LANCELOT DR	HAMMOND	RCO	09/02/2016 01	04 01
472-102	LANCELOT DR	GRANT	RCO	09/02/2016 01	04 01
472-103	LANCELOT DR	GRANT	RCO	09/02/2016 01	04 01
472-104	LANCELOT DR	GRANT	RCO	09/02/2016 01	04 01
472-105	LANCELOT DR	CHEF MENTEUR HW	RCO	09/02/2016 01	04 01
472-106	DWYER RD	ARTHUR DR	RCO	09/02/2016 01	04 01
472-107	ARTHUR DR	HAMMOND	JC	09/06/2016 01	04 01
472-108	ARTHUR DR	HAMMOND	JC	09/06/2016 01	04 01
472-109	ARTHUR DR	HAMMOND	JC	09/06/2016 01	04 01
472-110	ARTHUR DR	HAMMOND	JC	09/06/2016 01	04 01
472-111	ARTHUR DR	GRANT	JC	09/06/2016 01	04 01
472-112	ARTHUR DR	GRANT	JC	09/06/2016 01	04 01
472-113	ARTHUR DR	GRANT	JC	09/06/2016 01	04 01
472-114	ARTHUR DR	CHEF MENTEUR HW	JC	09/06/2016 01	04 01
472-115	DWYER RD	CHARLENE DR	JC	09/06/2016 01	04 01
472-116	CHARLENE DR	DWYER RD	JC	09/06/2016 01	04 01
472-117	CHARLENE DR	HAMMOND	JC	09/06/2016 01	04 01
472-118	CHARLENE DR	HAMMOND	JC	09/06/2016 01	04 01
472-119	CHARLENE DR	HAMMOND	JC	09/06/2016 01	04 01
472-120	CHARLENE DR	HAMMOND	JC	09/02/2016 01	04 01
472-121	CHARLENE DR	GRANT	JC	09/06/2016 01	04 01
472-122	CHARLENE DR	GRANT	JC	09/06/2016 01	04 01
472-123	CHARLENE DR	GRANT	JC	09/06/2016 01	04 01
472-124	CHARLENE DR	GRANT	JC	09/06/2016 01	04 01
472-125	GRANT	GALAHAD DR	JC	09/06/2016 01	04 01
472-126	CASTLE CT	GAWAIN DR	JC	09/06/2016 01	04 01
472-127	DWYER RD	LANCELOT DR	JC	09/06/2016 01	04 01
473-003	PERRAULT WALK	DWYER RD	JC	09/06/2016 01	04 01
473-004	PERRAULT WALK	HAMMOND	JC	09/06/2016 01	04 01
473-007	MARQUE DR	DWYER RD	JC	09/06/2016 01	04 01
473-008	MARQUE DR	HAMMOND	JC	09/06/2016 01	04 01
473-009	MARQUE DR	HAMMOND	JC	09/06/2016 01	04 01
473-010	MARQUE DR	SPRINGWOOD	RCO	09/08/2016 01	04 01
473-011	MARQUE DR	SPRINGWOOD	RCO	09/08/2016 01	04 01
473-012	MARQUE DR	GRANT	RCO	09/08/2016 01	04 01
473-013	GRANT	HICKERSON	RCO	09/08/2016 01	04 01
473-014	HICKERSON	GRANT	RCO	09/08/2016 01	04 01
473-015	HICKERSON	CHEF MENTEUR HW	RCO	09/08/2016 01	04 01
473-016	CHEF MENTEUR HW	HICKERSON	RCO	09/08/2016 01	04 01
473-017	MARQUE DR	GRANT	RCO	09/08/2016 01	04 01
473-018	MARQUE DR	CHEF MENTEUR HW	RCO	09/08/2016 01	04 01
473-020	MARQUE DR	DUBLIN	RCO	09/08/2016 01	04 01
473-022	DWYER RD	HICKERSON	RCO	09/08/2016 01	04 01

473-023	HICKERSON	DWYER RD	RCO	09/08/2016 01	04 01
473-024	HICKERSON	HAMMOND	RCO	09/08/2016 01	04 01
473-025	HICKERSON	HAMMOND	RCO	09/08/2016 01	04 01
473-026	HICKERSON	HAMMOND	RCO	09/08/2016 01	04 01
473-027	HICKERSON	SPRINGWOOD	RCO	09/08/2016 01	04 01
473-029	DWYER RD	EUNICE	RCO	09/08/2016 01	04 01
473-030	EUNICE	DWYER RD	RCO	09/08/2016 01	04 01
473-031	EUNICE	HAMMOND	RCO	09/08/2016 01	04 01
473-032	EUNICE	HAMMOND	RCO	09/08/2016 01	04 01
473-033	EUNICE	HAMMOND	RCO	09/08/2016 01	04 01
473-034	EUNICE	SPRINGWOOD	RCO	09/08/2016 01	04 01
473-036	DWYER RD	CITRUS DR	RCO	09/08/2016 01	04 01
473-037	CITRUS DR	DWYER RD	RCO	09/08/2016 01	04 01
473-038	CITRUS DR	HAMMOND	RCO	09/08/2016 01	04 01
473-039	CITRUS DR	HAMMOND	RCO	09/08/2016 01	04 01
473-040	CITRUS DR	HAMMOND	RCO	09/08/2016 01	04 01
473-041	CITRUS DR	SPRINGWOOD	RCO	09/08/2016 01	04 01
473-042	CITRUS DR	GRANT	RCO	09/13/2016 01	04 01
473-043	CITRUS DR	GRANT	RCO	09/13/2016 01	04 01
473-044	CITRUS DR	GRANT	RCO	09/13/2016 01	04 01
473-045	CITRUS DR	GRANT	RCO	09/13/2016 01	04 01
473-046	CITRUS DR	GRANT	RCO	09/13/2016 01	04 01
473-047	DWYER RD	DONNA DR	RCO	09/13/2016 07	04 01
473-048	DONNA DR	DWYER RD	RCO	09/13/2016 01	04 01
473-049	DONNA DR	HAMMOND	RCO	09/13/2016 01	04 01
473-050	DONNA DR	HAMMOND	RCO	09/13/2016 01	04 01
473-051	DONNA DR	HAMMOND	RCO	09/13/2016 01	04 01
473-052	DONNA DR	GRANT	RCO	09/13/2016 01	04 01
473-053	DONNA DR	GRANT	RCO	09/13/2016 01	04 01
473-056	GRANT	DONNA DR	RCO	09/13/2016 01	04 01
473-057	GRANT	ROSALIA DR	RCO	09/13/2016 01	04 01
473-058	DWYER RD	ROSALIA DR	RCO	09/13/2016 01	04 01
473-059	ROSALIA DR	DWYER RD	RCO	09/13/2016 01	04 01
473-060	ROSALIA DR	HAMMOND	RCO	09/13/2016 01	04 01
473-061	ROSALIA DR	HAMMOND	RCO	09/13/2016 01	04 01
473-062	ROSALIA DR	HAMMOND	RCO	09/13/2016 01	04 01
473-063	ROSALIA DR	GRANT	RCO	09/13/2016 01	04 01
473-064	DWYER RD	PERILLI DR	RCO	09/13/2016 01	04 01
473-065	PERILLI DR	DWYER RD	RCO	09/13/2016 01	04 01
473-066	PERILLI DR	HAMMOND	RCO	09/13/2016 01	04 01
473-067	PERILLI DR	HAMMOND	RCO	09/13/2016 01	04 01
473-070	HAMMOND	PERILLI DR	RCO	09/13/2016 01	04 01
473-072	PERILLI DR	HAMMOND	RCO	09/13/2016 01	04 01
473-073	PERILLI DR	HAMMOND	RCO	09/13/2016 01	04 01
473-074	PERILLI DR	HAMMOND	RCO	09/13/2016 01	04 01
473-075	PERILLI DR	GRANT	RCO	09/13/2016 01	04 01
473-076	PERILLI DR	GRANT	JC	09/14/2016 01	04 01
473-077	HAMMOND	CHARLMARK DR	JC	09/14/2016 01	04 01
473-078	CHARLMARK DR	HAMMOND	JC	09/14/2016 01	04 01
473-079	CHARLMARK DR	GRANT	JC	09/14/2016 01	04 01
473-080	CHARLMARK DR	GRANT	JC	09/14/2016 01	01 01
473-081	CHARLMARK DR	GRANT	JC	09/14/2016 01	04 01
473-082	CHARLMARK DR	GRANT	JC	09/14/2016 01	04 01
473-083	HAMMOND	MARQUE	JC	09/14/2016 01	04 01
473-084	GRANT	PERRAULT WALK	JC	09/14/2016 01	04 01
473-085	PERRAULT WALK	GRANT	JC	09/14/2016 01	04 01

473-087	PERRAULT WALK	GRANT	JC	09/14/2016 01	04 01
473-088	PERRAULT WALK	CHEF MENTEUR HW	JC	09/14/2016 01	04 01
473-091	PERRAULT WALK	SPRINGWOOD	JC	09/14/2016 01	04 01
473-092	HAMMOND	PERRAULT WALK	JC	09/14/2016 01	04 01
473-093	HAMMOND	PERRAULT WALK	JC	09/14/2016 01	04 01
473-094	PERRAULT WALK	SPRINGWOOD	JC	09/14/2016 01	04 01
474-001	DWYER RD	WARREN DR	JC	09/14/2016 01	01 01
474-002	DWYER RD	WARREN DR	RCO	09/14/2016 01	04 01 UNABLE TO INSPECT MANHOLE BEHIND GATE :BY JC
474-003	DWYER RD	CARDENAS	JC	09/14/2016 01	04 01
474-004	CARDENAS	PRESSBURG	JC	09/14/2016 01	04 01
474-005	CARDENAS	PRESSBURG	JC	09/14/2016 01	04 01
474-006	CARDENAS	PRENTISS AV	JC	09/14/2016 01	04 01
474-007	CARDENAS	PRENTISS AV	JC	09/14/2016 01	04 01
474-008	CARDENAS	PRENTISS AV	JC	09/14/2016 01	04 01
474-009	CARDENAS	CHEF MENTEUR HW	JC	09/14/2016 01	04 01
474-010	CARDENAS	CHEF MENTEUR HW	JC	09/14/2016 01	04 01
474-013	CHEF MENTEUR HW	CARDENAS	RCO	09/15/2016 01	04 01
474-017	CHEF MENTEUR HW	READ BL	RCO	09/15/2016 01	04 01
474-020	CHEF MENTEUR HW	READ BL	RCO	09/15/2016 01	04 01
474-023	DWYER RD	SIERRA MADRE DR	RCO	09/16/2016 01	04 01
474-024	SIERRA MADRE DR	PRESSBURG	RCO	09/16/2016 01	04 01
474-025	SIERRA MADRE DR	PRESSBURG	RCO	09/16/2016 01	04 01
474-026	SIERRA MADRE DR	PRENTISS AV	RCO	09/16/2016 01	04 01
474-027	SIERRA MADRE DR	PRENTISS AV	RCO	09/15/2016 01	04 01
474-028	SIERRA MADRE DR	PRENTISS AV	RCO	09/15/2016 01	04 01
474-029	SIERRA MADRE DR	CHEF MENTEUR HW	RCO	09/15/2016 01	04 01
474-030	SIERRA MADRE DR	CHEF MENTEUR HW	RCO	09/15/2016 01	04 01
474-031	DWYER RD	CORONADO DR	RCO	09/16/2016 01	04 01
474-032	CORONADO DR	PRESSBURG	RCO	09/16/2016 01	04 01
474-033	CORONADO DR	PRESSBURG	RCO	09/16/2016 01	04 01
474-035	CORONADO DR	PRENTISS AV	RCO	09/16/2016 01	04 01
474-036	CORONADO DR	PRENTISS AV	RCO	09/16/2016 01	04 01
474-037	CORONADO DR	CHEF MENTEUR HW	RCO	09/16/2016 01	04 01
474-038	CORONADO DR	CHEF MENTEUR HW	RCO	09/16/2016 01	04 01
474-039	WARREN DR	SEAWOOD	RCO	09/16/2016 01	04 01
474-040	WARREN DR	SEAWOOD	RCO	09/16/2016 01	04 01
474-041	SEAWOOD	READ BL	RCO	09/16/2016 01	04 01
474-042	SEAWOOD	READ BL	RCO	09/16/2016 01	04 01
474-043	READ BL	PRESSBURG	RCO	09/16/2016 01	04 01
474-044	READ BL	ROSEWOOD DR	RCO	09/16/2016 01	04 01
474-045	SEAWOOD	READ BL	RCO	09/16/2016 01	04 01
474-046	READ BL	PRESSBURG	RCO	09/16/2016 01	04 01
474-047	READ BL	ROSEWOOD DR	RCO	09/16/2016 01	04 01
474-048	READ BL	DWYER RD	RCO	09/16/2016 01	04 01
474-049	WARREN DR	PRESSBURG	RCO	09/16/2016 01	04 01
474-050	PRESSBURG	WARREN DR	RCO	09/16/2016 01	04 01
474-051	PRESSBURG	READ BL	RCO	09/16/2016 01	04 01
474-052	WARREN DR	LAKWOOD	RCO	09/16/2016 01	04 01
474-053	LAKWOOD	WARREN DR	RCO	09/16/2016 01	04 01
474-054	LAKWOOD	READ BL	JC	09/19/2016 01	04 01
474-056	READ BL	PRESSBURG	JC	09/19/2016 01	04 01
474-057	LAKWOOD	READ BL	JC	09/19/2016 01	04 01
474-058	READ BL	PRESSBURG	JC	09/19/2016 01	04 01
474-059	READ BL	BROOKWOOD	JC	09/19/2016 01	04 01
474-060	WARREN DR	HILLWOOD	JC	09/19/2016 01	04 01
474-061	HILLWOOD	WARREN DR	JC	09/19/2016 01	04 01

474-062	HILLWOOD	READ BL	JC	09/19/2016 01	04 01
474-063	WARREN DR	BROOKWOOD	JC	09/19/2016 01	04 01
474-064	BROOKWOOD	READ BL	JC	09/19/2016 01	04 01
474-065	BROOKWOOD	READ BL	JC	09/19/2016 01	04 01
474-068	WARREN DR	AIRWOOD	JC	09/19/2016 01	04 01
474-069	AIRWOOD	READ BL	JC	09/19/2016 01	04 01
474-070	AIRWOOD	READ BL	JC	09/19/2016 01	04 01
474-072	AIRWOOD	READ BL	JC	09/19/2016 01	04 01
474-073	READ BL	BROOKWOOD	JC	09/19/2016 01	04 01
474-074	READ BL	SPRINGWOOD	JC	09/19/2016 01	04 01
474-076	READ BL	GRANT	JC	09/19/2016 01	04 01
474-078	WARREN DR	DREUX AV	JC	09/19/2016 01	04 01
474-079	DREUX AV	WARREN DR	JC	09/19/2016 01	04 01
474-080	DREUX AV	READ BL	JC	09/19/2016 01	04 01
474-081	WARREN DR	SPRINGWOOD	JC	09/19/2016 01	04 01
474-083	SPRINGWOOD	READ BL	JC	09/19/2016 01	04 01
474-084	SPRINGWOOD	READ BL	JC	09/19/2016 01	04 01
474-086	READ BL	GRANT	JC	09/19/2016 01	04 01
474-090	ROSEWOOD DR	READ BL	RCO	09/20/2016 01	04 01
474-091	ROSEWOOD DR	READ BL	RCO	09/20/2016 01	04 01
474-093	DWYER RD	READ BL	RCO	09/20/2016 01	04 01
474-094	DWYER RD	REDWOOD	RCO	09/20/2016 01	04 01
474-095	REDWOOD	DWYER BL	RCO	09/20/2016 01	04 01
474-096	REDWOOD	BROOKWOOD	RCO	09/20/2016 01	04 01
474-097	REDWOOD	BROOKWOOD	RCO	09/20/2016 01	04 01
474-098	REDWOOD	BROOKWOOD	RCO	09/20/2016 01	04 01
474-099	REDWOOD	GRANT	RCO	09/20/2016 01	04 01
474-100	REDWOOD	GRANT	RCO	09/20/2016 01	04 01
474-101	DWYER RD	SANDALWOOD	RCO	09/20/2016 01	04 01
474-102	SANDALWOOD	BROOKWOOD	RCO	09/20/2016 01	04 01
474-103	SANDALWOOD	BROOKWOOD	RCO	09/20/2016 01	04 01
474-104	SANDALWOOD	BROOKWOOD	RCO	09/20/2016 01	04 01
474-105	SANDALWOOD	BROOKWOOD	RCO	09/20/2016 01	04 01
474-106	SANDALWOOD	GRANT	RCO	09/20/2016 01	04 01
474-107	SANDALWOOD	GRANT	RCO	09/20/2016 01	04 01
474-108	GRANT	READ BL	RCO	09/20/2016 01	04 01
474-109	GRANT	LURLINE	JC	09/14/2016 01	04 01
474-110	DWYER RD	LURLINE	EMB	09/16/2016 01	10 01
474-111	LURLINE	DWYER RD	EMB	09/16/2016 01	01 01
474-112	LURLINE	BROOKWOOD	EMB	09/16/2016 01	01 01
474-113	LURLINE	BROOKWOOD	EMB	09/16/2016 01	02 01
474-114	BROOKWOOD	LURLINE	EMB	09/16/2016 01	01 01
474-115	LURLINE	GRANT	EMB	09/16/2016 01	01 01
474-116	LURLINE	GRANT	EMB	09/16/2016 01	01 01
474-117	LURLINE	GRANT	EMB	09/16/2016 01	01 01
474-118	LURLINE	CHEF MENTEUR HW	EMB	09/16/2016 01	01 01
474-119	LURLINE	CHEF MENTEUR HW	EMB	09/19/2016 01	02 01
474-120	LURLINE	CHEF MENTEUR HW	EMB	09/19/2016 01	01 01
474-121	LURLINE	CHEF MENTEUR HW	EMB	09/19/2016 01	01 01
474-122	CHEF MENTEUR HW	READ BL	EMB	09/19/2016 01	01 01
474-123	CHEF MENTEUR HW	READ BL	EMB	09/19/2016 01	01 01
475-001	PAPANIA DR	VIENNA	EMB	09/19/2016 01	01 01
475-002	PAPANIA DR	VIENNA	EMB	09/19/2016 01	01 01
475-003	PAPANIA DR	DWYER RD	EMB	09/19/2016 01	01 01
475-005	DWYER RD	WRIGHT RD	EMB	09/19/2016 01	01 01
475-006	DWYER RD	PAPANIA DR	EMB	09/19/2016 01	01 01

475-009	DWYER RD	PAPANIA DR	EMB	09/19/2016 01	01 01
475-010	DWYER RD	CORINNE	EMB	09/19/2016 01	01 01
475-011	CORINNE	DWYER RD	EMB	09/19/2016 01	01 01
475-012	PAPANIA DR	VIENNA	EMB	09/19/2016 01	01 01
475-013	PAPANIA DR	VIENNA	EMB	09/19/2016 01	01 01
475-014	PAPANIA DR	PRESSBURG	EMB	09/19/2016 01	01 01
475-015	PRESSBURG	BRIGHT DR	EMB	09/19/2016 01	01 01
475-016	BRIGHT DR	PRENTISS AV	EMB	09/16/2016 01	01 01
475-017	BRIGHT DR	PRENTISS AV	EMB	09/20/2016 01	01 01
475-018	PRESSBURG	NIGHTHART	EMB	09/20/2016 01	01 01
475-019	NIGHTHART	PRESSBURG	EMB	09/20/2016 01	01 01
475-020	NIGHTHART	PRENTISS AV	EMB	09/20/2016 01	01 01
475-021	PAPANIA DR	PRENTISS AV	EMB	09/20/2016 01	01 01
475-022	PAPANIA DR	PRENTISS AV	EMB	09/20/2016 01	01 01
475-023	PRENTISS AV	BRIGHT DR	EMB	09/20/2016 01	01 01
475-024	BRIGHT DR	DREUX AV	EMB	09/20/2016 01	01 01
475-025	PRENTISS AV	NIGHTHART	EMB	09/20/2016 01	01 01
475-026	NIGHTHART	DREUX AV	EMB	09/21/2016 01	02 01
475-027	PAPANIA DR	DREUX AV	EMB	09/21/2016 01	01 01
475-028	DREUX AV	NIGHTHART	EMB	09/21/2016 01	01 01
475-029	NIGHTHART	PRENTISS AV	EMB	09/20/2016 01	01 01
475-030	DREUX AV	CHRYSLER	EMB	09/30/2016 01	01 01
475-031	DREUX AV	CORINNE	EMB	09/20/2016 01	01 01
475-032	PAPANIA DR	CHEF MENTEUR HW	EMB	09/20/2016 01	01 01
475-033	PAPANIA DR	CHEF MENTEUR HW	EMB	09/20/2016 01	01 01
475-034	CHEF MENTEUR HW	GOOD DR	EMB	09/20/2016 01	01 01
475-036	CHEF MENTEUR HW	NOTTINGHAM DR	EMB	09/21/2016 01	01 01
475-037	CHEF MENTEUR HW	NOTTINGHAM DR	EMB	09/21/2016 01	01 01
475-038	VIENNA	CHRYSLER	EMB	09/21/2016 01	01 01
475-039	VIENNA	CHRYSLER	EMB	09/21/2016 01	01 01
475-040	CHRYSLER	VIENNA	EMB	09/21/2016 01	01 01
475-041	CHRYSLER	PRESSBURG	EMB	09/21/2016 01	01 01
475-043	CHRYSLER	PRESSBURG	EMB	09/21/2016 01	01 01
475-044	CHRYSLER	PRENTISS AV	EMB	09/21/2016 01	01 01
475-045	PRESSBURG	CORINNE	EMB	09/21/2016 01	01 01
475-046	CORINNE	PRENTISS AV	EMB	09/21/2016 01	01 01
475-047	CORINNE	PRENTISS AV	EMB	09/21/2016 01	01 01
475-048	PRENTISS AV	CHRYSLER	EMB	09/21/2016 01	01 01
475-049	CHRYSLER	DREUX AV	EMB	09/21/2016 01	01 01
475-050	PRENTISS AV	CORINNE	EMB	09/21/2016 01	01 01
475-051	CORINNE	DREUX AV	EMB	10/07/2016 01	01 01
475-052	VIENNA	CORINNE	EMB	10/07/2016 01	01 01
475-053	CORINNE	VIENNA	EMB	10/07/2016 01	01 01
475-054	CORINNE	PRESSBURG	EMB	10/07/2016 01	01 01
475-056	CHEF MENTEUR HW	PAPANIA DR	EMB	10/07/2016 01	01 01
475-057	CHEF MENTEUR HW	PAPANIA DR	EMB	10/07/2016 01	01 01
475-058	CHEF MENTEUR HW	PAPANIA DR	EMB	10/07/2016 01	01 01
475-059	CHEF MENTEUR HW	PAPANIA DR	EMB	10/07/2016 01	01 01
475-060	DWYER RD	SCHINDLER DR	10/07/16	10/07/2016 01	01 01
475-061	SCHINDLER DR	DWYER RD	EMB	10/07/2016 01	01 01
475-062	SCHINDLER DR	PRESSBURG	EMB	10/07/2016 01	01 01
475-063	SCHINDLER DR	PRESSBURG	EMB	10/07/2016 01	03 01
475-064	SCHINDLER DR	PRENTISS AV	EMB	10/10/2016 01	01 01
475-065	SCHINDLER DR	PRENTISS AV	EMB	10/10/2016 01	01 01
475-066	SCHINDLER DR	PRENTISS AV	EMB	10/10/2016 01	01 01
475-067	SCHINDLER DR	CHEF MENTEUR HW	EMB	10/10/2016 01	01 01

475-068	SCHINDLER DR	CHEF MENTEUR HW	EMB	10/10/2016 01	01 01
475-069	SCHINDLER DR	CHEF MENTEUR HW	EMB	10/10/2016 01	01 01
475-070	DWYER RD	HAUCK DR	EMB	10/10/2016 01	10 01
475-071	HAUCK DR	DWYER RD	EMB	10/10/2016 01	01 01
475-072	HAUCK DR	PRESSBURG	EMB	10/10/2016 01	01 01
475-073	HAUCK DR	PRESSBURG	EMB	10/10/2016 01	01 01
475-074	HAUCK DR	PRENTISS AV	EMB	10/10/2016 01	01 01
475-075	HAUCK DR	PRENTISS AV	EMB	10/10/2016 01	01 01
475-076	HAUCK DR	PRENTISS AV	EMB	10/11/2016 01	01 01
475-077	HAUCK DR	CHEF MENTEUR HW	EMB	10/11/2016 01	01 01
475-078	HAUCK DR	CHEF MENTEUR HW	EMB	10/11/2016 01	01 01
475-079	DWYER RD	GOOD DR	EMB	10/11/2016 01	01 01
475-080	GOOD DR	DWYER RD	EMB	10/11/2016 01	01 01
475-081	GOOD DR	PRESSBURG	EMB	10/11/2016 01	01 01
475-082	GOOD DR	PRESSBURG	EMB	10/11/2016 01	01 01
475-083	GOOD DR	PRENTISS AV	EMB	10/11/2016 01	01 01
475-084	GOOD DR	PRENTISS AV	EMB	10/11/2016 01	01 01
475-085	GOOD DR	PRENTISS AV	EMB	10/11/2016 01	01 01
475-086	GOOD DR	CHEF MENTEUR HW	EMB	10/11/2016 01	01 01
475-087	GOOD DR	CHEF MENTEUR HW	EMB	10/11/2016 01	01 01
475-088	PAPANIA DR	VIENNA	EMB	10/12/2016 01	01 01
475-089	VIENNA	BRIGHT DR	EMB	10/12/2016 01	01 01
475-097	BRIGHT DR	PRESSBURG	EMB	10/13/2016 01	01 01
475-098	DWYER RD	PAPANIA DR	EMB	10/13/2016 01	01 01
475-099	CHEF MENTEUR HW	SCHINDLER DR	EMB	10/14/2016 01	01 01
476-001	DWYER RD	WRIGHT RD	EMB	10/13/2016 01	01 01
476-002	WRIGHT RD	WILL STUTLEY DR	EMB	10/13/2016 01	01 01
476-003	NOTTINGHAM DR	WILL STUTLEY DR	EMB	10/14/2016 01	01 01
476-004	NOTTINGHAM DR	PRESSBURG	EMB	10/13/2016 01	01 01
476-005	NOTTINGHAM DR	PRESSBURG	EMB	10/13/2016 01	01 01
476-006	NOTTINGHAM DR	PRENTISS AV	EMB	10/13/2016 01	01 01
476-007	NOTTINGHAM DR	PRENTISS AV	EMB	10/13/2016 01	01 01
476-008	NOTTINGHAM DR	CHEF MENTEUR HW	EMB	10/13/2016 01	01 01
476-009	NOTTINGHAM DR	CHEF MENTEUR HW	EMB	10/14/2016 01	01 01
476-010	NOTTINGHAM DR	CHEF MENTEUR HW	EMB	10/14/2016 01	01 01
476-011	CHEF MENTEUR HW	PAPANIA DR	EMB	10/14/2016 01	01 01
476-012	CHEF MENTEUR HW	WRIGHT RD	EMB	10/14/2016 01	01 01
476-014	WRIGHT RD	PRESSBURG	RCO	10/10/2016 01	04 01
476-015	WRIGHT RD	PRESSBURG	RCO	10/10/2016 01	04 01
476-016	WRIGHT RD	PRENTISS AV	RCO	10/10/2016 01	04 01
476-017	WRIGHT RD	PRENTISS AV	RCO	10/10/2016 01	04 01
476-018	WRIGHT RD	CHEF MENTEUR HW	RCO	10/10/2016 01	04 01
476-019	WRIGHT RD	CHEF MENTEUR HW	RCO	10/10/2016 01	04 01
476-020	WILL STUTLEY DR	WRIGHT RD	RCO	10/10/2016 01	04 01
476-021	WRIGHT RD	WILL STUTLEY DR	RCO	10/10/2016 01	06 01
476-022	WRIGHT RD	WILL STUTLEY DR	RCO	10/10/2016 01	04 01
476-023	WRIGHT RD	PRESSBURG	RCO	10/10/2016 01	04 01
476-024	WRIGHT RD	PRENTISS AV	RCO	10/10/2016 01	04 01
476-025	WRIGHT RD	PRENTISS AV	RCO	10/10/2016 01	04 01
476-026	PRENTISS AV	ROBIN HOOD DR	RCO	10/10/2016 01	04 01
476-027	PRENTISS AV	ROBIN HOOD DR	RCO	10/10/2016 01	04 01
476-028	PRENTISS AV	ROBIN HOOD DR	RCO	10/10/2016 01	04 01
476-029	WRIGHT RD	KING RICHARD DR	RCO	10/10/2016 01	04 01
476-030	KING RICHARD DR	PRENTISS AV	RCO	10/10/2016 01	04 01
476-031	KING RICHARD DR	PRENTISS AV	RCO	10/10/2016 01	04 01
476-032	WRIGHT RD	CHEF MENTEUR HW	RCO	10/10/2016 01	04 01

476-033	WRIGHT RD	CHEF MENTEUR HW	RCO	10/10/2016 01	04 01
476-036	CHEF MENTEUR HW	WRIGHT RD	RCO	10/10/2016 01	04 01
476-038	DWYER RD	MAID MARION DR	RCO	10/10/2016 01	04 01
476-039	MAID MARION DR	WILL STUTLEY DR	RCO	10/10/2016 01	04 01
476-040	MAID MARION DR	PRESSBURG	RCO	10/10/2016 01	04 01
476-041	PRESSBURG	ROBIN HOOD DR	RCO	10/10/2016 01	04 01
476-042	MAID MARION DR	PRESSBURG	RCO	10/10/2016 01	04 01
476-043	MAID MARION DR	PRENTISS AV	RCO	10/10/2016 01	04 01
476-044	WILL STUTLEY DR	LITTLE JOHN DR	RCO	10/11/2016 01	04 01
476-045	LITTLE JOHN DR	PRESSBURG	RCO	10/11/2016 01	04 01
476-046	LITTLE JOHN DR	PRESSBURG	RCO	10/11/2016 01	04 01
476-047	WILL STUTLEY DR	ROBIN HOOD DR	RCO	10/11/2016 01	04 01
476-048	ROBIN HOOD DR	WILL STUTLEY DR	RCO	10/11/2016 01	04 01
476-049	ROBIN HOOD DR	PRESSBURG	RCO	10/11/2016 01	04 01
476-050	ROBIN HOOD DR	PRENTISS AV	RCO	10/11/2016 01	04 01
476-051	ROBIN HOOD DR	PRENTISS AV	RCO	10/11/2016 01	04 01
476-052	ROBIN HOOD DR	PRENTISS AV	RCO	10/11/2016 01	04 01
476-053	KING RICHARD DR	PRENTISS AV	RCO	10/11/2016 01	04 01
476-054	KING RICHARD DR	PRENTISS AV	RCO	10/11/2016 01	04 01
476-055	KING RICHARD DR	PRENTISS AV	RCO	10/11/2016 01	04 01
476-056	KING RICHARD DR	PRENTISS AV	RCO	10/11/2016 01	04 01
476-057	PRENTISS AV	FRIAR TUCK DR	RCO	10/11/2016 01	04 01
476-058	PRENTISS AV	FRIAR TUCK DR	RCO	10/11/2016 01	04 01
476-059	PRENTISS AV	CHEF MENTEUR HW	RCO	10/11/2016 01	04 01
476-060	PRENTISS AV	CHEF MENTEUR HW	RCO	10/11/2016 01	04 01
476-061	CHEF MENTEUR HW	SHERWOOD DR	RCO	10/11/2016 01	04 01
476-062	WILL STUTLEY DR	FRIAR TUCK DR	RCO	10/11/2016 01	04 01
476-063	FRIAR TUCK DR	PRESSBURG	RCO	10/11/2016 01	04 01
476-064	FRIAR TUCK DR	PRESSBURG	RCO	10/11/2016 01	04 01
476-065	PRESSBURG	FRIAR TUCK DR	RCO	10/11/2016 01	04 01
476-066	PRESSBURG	SHERWOOD DR	RCO	10/11/2016 01	04 01
476-067	SHERWOOD DR	PRESSBURG	RCO	10/11/2016 01	04 01
476-068	SHERWOOD DR	DWYER RD	RCO	10/11/2016 01	04 01
476-070	SHERWOOD DR	DWYER RD	RCO	10/11/2016 01	04 01
476-071	SHERWOOD DR	DWYER RD	RCO	10/11/2016 01	04 01
476-072	SHERWOOD DR	PRESSBURG	RCO	10/11/2016 01	04 01
476-074	SHERWOOD DR	CHEF MENTEUR HW	RCO	10/12/2016 01	04 01
476-075	SHERWOOD DR	CHEF MENTEUR HW	RCO	10/12/2016 01	04 01
476-076	SHERWOOD DR	CHEF MENTEUR HW	RCO	10/12/2016 01	04 01
476-077	SHERWOOD DR	CHEF MENTEUR HW	RCO	10/12/2016 01	04 01
476-078	CHEF MENTEUR HW	SHERWOOD DR	RCO	10/12/2016 01	04 01
476-080	FRIAR TUCK DR	PRENTISS AV	RCO	10/12/2016 01	04 01
476-081	FRIAR TUCK DR	PRENTISS AV	RCO	10/12/2016 01	04 01
476-082	FRIAR TUCK DR	PRENTISS AV	RCO	10/12/2016 01	04 01
476-083	FRIAR TUCK DR	PRENTISS AV	RCO	10/12/2016 01	04 01
477-001	MORRISON RD	BURKE RD	RCO	10/12/2016 01	04 01
477-007	MORRISON RD	BENSON CT	RCO	10/12/2016 01	04 01
477-008	MORRISON RD	CLARIDGE CT	RCO	10/12/2016 01	04 01
477-009	MORRISON RD	CLARIDGE CT	RCO	10/12/2016 01	04 01
477-010	MORRISON RD	CROWDER BL	RCO	10/12/2016 01	04 01
477-011	MORRISON RD	BURKE RD	RCO	10/12/2016 01	04 01
477-012	MORRISON RD	HEATHER CT	RCO	10/12/2016 01	04 01
477-013	HEATHER CT	MORRISON RD	RCO	10/12/2016 01	04 01
477-014	HEATHER CT	MORRISON RD	RCO	10/12/2016 01	04 01
477-015	MORRISON RD	DARTMOOR DR	RCO	10/12/2016 01	04 01
477-016	MORRISON RD	DARTMOOR DR	RCO	10/12/2016 01	04 01

477-017	MORRISON RD	DARTMOOR DR	RCO	10/12/2016 01	04 01
477-018	DARTMOOR DR	SCOTTSDALE DR	RCO	10/12/2016 01	04 01
477-019	DARTMOOR DR	ABERDEEN RD	RCO	10/12/2016 01	04 01
477-020	DARTMOOR DR	ABERDEEN RD	RCO	10/12/2016 01	04 01
477-021	ABERDEEN RD	BENSON	RCO	10/12/2016 01	04 01
477-022	ABERDEEN RD	AFTON DR	RCO	10/12/2016 01	04 01
477-023	AFTON DR	LOMOND RD	RCO	10/12/2016 01	04 01
477-024	LOMOND RD	BENSON	RCO	10/12/2016 01	04 01
477-025	AFTON DR	CURRAN BL	RCO	10/12/2016 01	04 01
477-026	SCOTTSDALE DR	BENSON	RCO	10/12/2016 01	04 01
477-027	BENSON	ABERDEEN RD	JC	10/13/2016 01	04 01
477-028	BENSON	ABERDEEN RD	JC	10/13/2016 01	04 01
477-029	SCOTTSDALE DR	KENYON RD	JC	10/13/2016 01	04 01
477-030	KENYON RD	ABERDEEN RD	JC	10/13/2016 01	04 01
477-031	KENYON RD	ABERDEEN RD	JC	10/13/2016 01	04 01
477-032	SCOTTSDALE DR	SCOTTSDALE DR	JC	10/13/2016 01	04 01
477-033	SCOTTSDALE DR	ABERDEEN RD	JC	10/13/2016 01	04 01
477-034	SCOTTSDALE DR	ABERDEEN RD	JC	10/13/2016 01	04 01
477-035	MORRISON RD	BENSON	JC	10/13/2016 01	04 01
477-036	MORRISON RD	CLARIDGE CT	JC	10/13/2016 01	04 01
477-037	MORRISON RD	MORRISON CT	JC	10/13/2016 01	04 01
477-038	MORRISON RD	MORRISON CT	JC	10/13/2016 01	04 01
477-039	MORRISON RD	MORRISON CT	JC	10/13/2016 01	04 01
477-040	MORRISON CT	MORRISON RD	JC	10/13/2016 01	04 01
477-041	MORRISON CT	MORRISON RD	JC	10/13/2016 01	04 01
477-042	MORRISON CT	MORRISON RD	JC	10/13/2016 01	04 01
477-043	MORRISON RD	CROWDER BL	JC	10/13/2016 01	04 01
477-045	BURKE RD	ADELE	JC	10/13/2016 01	04 01
477-046	BURKE RD	ADELE	JC	10/13/2016 01	04 01
477-047	BURKE RD	FULTON	JC	10/13/2016 01	04 01
477-048	BURKE RD	FULTON	JC	10/13/2016 01	04 01
477-049	BURKE RD	CURRAN BL	JC	10/13/2016 01	04 01
477-050	CURRAN BL	DANIEL DR	JC	10/13/2016 01	04 01
477-051	DANIEL DR	CURRAN BL	JC	10/13/2016 01	04 01
477-052	DANIEL DR	CURRAN BL	JC	10/13/2016 01	04 01
477-053	CURRAN BL	AFTON DR	JC	10/13/2016 01	04 01
477-054	CURRAN BL	BENSON	JC	10/13/2016 01	04 01
477-055	CURRAN BL	MEYN	JC	10/13/2016 01	04 01
477-056	CURRAN BL	MEYN	JC	10/13/2016 01	04 01
477-057	CURRAN BL	CROWDER BL	JC	10/13/2016 01	04 01
477-058	BURKE RD	GERVAIS	RCO	10/17/2016 01	04 01
477-059	GERVAIS	BENSON	RCO	10/17/2016 01	04 01
477-060	GERVAIS	BENSON	RCO	10/17/2016 01	04 01
477-061	GERVAIS	MEYN	RCO	10/17/2016 01	04 01
477-062	GERVAIS	MEYN	RCO	10/17/2016 01	04 01
477-063	BURKE RD	DINKINS	RCO	10/17/2016 01	04 01
477-064	BURKE RD	DINKINS	RCO	10/17/2016 01	04 01
477-065	DINKINS	BURKE RD	RCO	10/17/2016 01	04 01
477-066	DINKINS	BURKE RD	RCO	10/17/2016 01	04 01
477-067	DINKINS	BENSON	RCO	10/17/2016 01	04 01
477-068	DINKINS	BENSON	RCO	10/17/2016 01	04 01
477-069	DINKINS	BENSON	RCO	10/17/2016 01	04 01
477-070	DINKINS	MEYN	RCO	10/17/2016 01	04 01
477-071	BENSON	BILL	RCO	10/17/2016 01	04 01
477-072	BILL	GUS	RCO	10/17/2016 01	04 01
477-073	BILL	GUS	RCO	10/17/2016 01	04 01

477-074	GUS	CHASE	RCO	10/17/2016 01	04 01
477-075	GUS	CHASE	RCO	10/17/2016 01	04 01
477-076	BENSON	CHASE	RCO	10/17/2016 01	04 01
477-077	BENSON	HAYNE BL	RCO	10/17/2016 01	04 01
477-078	CHASE	GUS	RCO	10/17/2016 01	04 01
477-079	CHASE	GUS	RCO	10/17/2016 01	04 01
477-080	GUS	HAYNE BL	RCO	10/17/2016 01	04 01
477-081	BURKE RD	HAYNE BL	RCO	10/17/2016 01	04 01
477-082	BURKE RD	HAYNE BL	RCO	10/17/2016 01	04 01
477-083	BURKE RD	HAYNE BL	RCO	10/17/2016 01	04 01
477-084	HAYNE BL	BENSON	RCO	10/17/2016 01	04 01
477-085	HAYNE BL	BENSON	RCO	10/17/2016 01	04 01
477-086	HAYNE BL	GUS	RCO	10/17/2016 01	04 01
477-087	HAYNE BL	GUS	RCO	10/22/2016 01	04 01
477-088	HAYNE BL	CROWDER BL	RCO	10/22/2016 01	04 01
477-089	MORRISON RD	CROWDER BL	RCO	10/22/2016 01	04 01
477-090	MORRISON RD	CROWDER BL	RCO	10/22/2016 01	04 01
477-091	CROWDER BL	MORRISON RD	RCO	10/22/2016 01	04 01
477-092	CROWDER BL	MORRISON RD	RCO	10/22/2016 01	04 01
477-093	MORRISON RD	CROWDER BL	RCO	10/22/2016 01	04 01
477-094	CROWDER BL	MORRISON RD	RCO	10/23/2016 01	04 01
477-095	CROWDER BL	ABERDEEN RD	RCO	10/22/2016 01	04 01
477-096	CROWDER BL	ABERDEEN RD	RCO	10/22/2016 01	04 01
477-097	ABERDEEN RD	CROWDER BL	RCO	10/22/2016 01	04 01
477-098	ABERDEEN RD	CROWDER BL	RCO	10/22/2016 01	04 01
477-099	ABERDEEN RD	CROWDER BL	RCO	10/22/2016 01	04 01
477-100	ABERDEEN RD	MEYN	RCO	10/22/2016 01	04 01
477-101	CROWDER BL	LOMOND RD	RCO	10/22/2016 01	04 01
477-102	CROWDER BL	LOMOND RD	RCO	10/22/2016 01	04 01
477-103	LOMOND RD	MEYN	RCO	10/22/2016 01	04 01
477-104	LOMOND RD	CROWDER BL	RCO	10/22/2016 01	04 01
477-105	LOMOND RD	CROWDER BL	RCO	10/22/2016 01	04 01
477-106	CROWDER BL	CURRAN BL	RCO	10/22/2016 01	04 01
477-107	CURRAN BL	CROWDER BL	RCO	10/22/2016 01	04 01
477-108	CROWDER BL	EDGELAKE CT	RCO	10/22/2016 01	04 01
477-110	EDGELAKE CT	CROWDER BL	RCO	10/22/2016 01	04 01
477-111	EDGELAKE CT	CROWDER BL	RCO	10/22/2016 01	04 01
477-112	HAYNE BL	CROWDER BL	RCO	10/22/2016 01	04 01
477-113	HAYNE BL	CROWDER BL	RCO	10/22/2016 01	04 01
477-114	EDGELAKE CT	CROWDER BL	RCO	10/27/2016 01	04 01
477-115	CROWDER BL	EDGELAKE CT	RCO	10/27/2016 01	04 01
477-116	CROWDER BL	HAYNE BL	RCO	10/27/2016 01	04 01
477-117	CROWDER BL	HAYNE BL	RCO	10/27/2016 01	04 01
477-118	CROWDER BL	EDGELAKE CT	RCO	10/27/2016 01	04 01
478-001	ADELE	DEVINE AV	RCO	10/23/2016 01	04 01
478-002	DEVINE AV	MORRISON RD	RCO	10/23/2016 01	04 01
478-003	DEVINE AV	MORRISON RD	RCO	10/23/2016 01	04 01
478-004	DEVINE AV	FULTON	RCO	10/23/2016 01	04 01
478-005	DEVINE AV	FULTON	RCO	10/23/2016 01	04 01
478-006	ADELE	VANDERKLOOT AV	RCO	10/23/2016 01	04 01
478-007	VANDERKLOOT AV	ADELE	RCO	10/23/2016 01	04 01
478-008	VANDERKLOOT AV	MORRISON RD	RCO	10/23/2016 01	04 01
478-009	VANDERKLOOT AV	FULTON	RCO	10/23/2016 01	04 01
478-010	VANDERKLOOT AV	FULTON	RCO	10/23/2016 01	04 01
478-011	ADELE	VANDERKLOOT AV	RCO	10/23/2016 01	04 01
478-012	VANDERKLOOT AV	FULTON	RCO	10/23/2016 01	04 01

478-013	VANDERKLOOT AV	FULTON	RCO	10/23/2016 01	04 01
478-014	VANDERKLOOT AV	ADELE	RCO	10/23/2016 01	04 01
478-015	VANDERKLOOT AV	MORRISON RD	RCO	10/23/2016 01	04 01
478-016	ADELE	HICKMAN	RCO	10/23/2016 01	04 01
478-017	HICKMAN	FULTON	RCO	10/23/2016 01	04 01
478-018	HICKMAN	FULTON	RCO	10/23/2016 01	04 01
478-019	HICKMAN	MORRISON RD	RCO	10/23/2016 01	04 01
478-020	HICKMAN	MORRISON RD	RCO	10/23/2016 01	04 01
478-021	MORRISON RD	BREVARD AV	RCO	10/23/2016 01	04 01
478-022	ADELE	BREVARD AV	RCO	10/23/2016 01	04 01
478-023	BREVARD AV	FULTON	RCO	10/23/2016 01	04 01
478-024	BREVARD AV	FULTON	RCO	10/23/2016 01	04 01
478-025	BREVARD AV	MORRISON RD	RCO	10/23/2016 01	04 01
478-026	BREVARD AV	MORRISON RD	RCO	10/23/2016 01	04 01
478-027	ADELE	TRAPIER AV	RCO	10/23/2016 01	04 01
478-028	TRAPIER AV	FULTON	RCO	10/23/2016 01	04 01
478-029	TRAPIER AV	FULTON	RCO	10/23/2016 01	04 01
478-030	TRAPIER AV	MORRISON RD	RCO	10/23/2016 01	04 01
478-031	TRAPIER AV	MORRISON RD	RCO	10/23/2016 01	04 01
478-032	ADELE	SHUBRICK	RCO	10/26/2016 01	04 01
478-033	SHUBRICK	MORRISON RD	RCO	10/26/2016 01	04 01
478-035	SHUBRICK	FULTON	RCO	10/26/2016 01	04 01
478-036	SHUBRICK	FULTON	RCO	10/26/2016 01	04 01
478-037	FULTON	DEVINE AV	RCO	10/26/2016 01	04 01
478-038	DEVINE AV	DINKINS	RCO	10/26/2016 01	04 01
478-039	DEVINE AV	DINKINS	RCO	10/26/2016 01	04 01
478-040	DEVINE AV	HAYNE BL	RCO	10/26/2016 01	04 01
478-041	FULTON	VANDERKLOOT AV	RCO	10/26/2016 01	04 01
478-042	VANDERKLOOT AV	DINKINS	RCO	10/26/2016 01	04 01
478-043	VANDERKLOOT AV	HAYNE BL	RCO	10/26/2016 01	04 01
478-044	VANDERKLOOT AV	HAYNE BL	RCO	10/26/2016 01	04 01
478-045	FULTON	VANDERKLOOT AV	RCO	10/26/2016 01	04 01
478-046	VANDERKLOOT AV	DINKINS	RCO	10/26/2016 01	04 01
478-047	VANDERKLOOT AV	HAYNE BL	RCO	10/26/2016 01	04 01
478-048	VANDERKLOOT AV	HAYNE BL	RCO	10/26/2016 01	04 01
478-049	FULTON	HICKMAN	RCO	10/26/2016 01	04 01
478-050	HICKMAN	DINKINS	RCO	10/26/2016 01	04 01
478-051	HICKMAN	HAYNE BL	RCO	10/26/2016 01	04 01
478-052	HICKMAN	HAYNE BL	RCO	10/27/2016 01	04 01
478-053	HICKMAN	HAYNE BL	RCO	10/27/2016 01	04 01
478-054	HAYNE BL	VANDERKLOOT AV	RCO	10/27/2016 01	04 01
478-055	FULTON	BREVARD AV	RCO	10/27/2016 01	04 01
478-056	BREVARD AV	DINKINS	RCO	10/27/2016 01	04 01
478-057	BREVARD AV	DINKINS	RCO	10/27/2016 01	04 01
478-058	DINKINS	TRAPIER AV	RCO	10/27/2016 01	04 01
478-059	BREVARD AV	HAYNE BL	RCO	10/27/2016 01	04 01
478-060	BREVARD AV	HAYNE BL	RCO	10/27/2016 01	04 01
478-061	HAYNE BL	BREVARD AV	RCO	10/27/2016 01	04 01
478-062	HAYNE BL	TRAPIER AV	RCO	10/27/2016 01	04 01
478-063	HAYNE BL	CITRUS RD	RCO	10/27/2016 01	04 01
478-064	FULTON	TRAPIER AV	RCO	10/27/2016 01	04 01
478-065	TRAPIER AV	DINKINS	RCO	10/27/2016 01	04 01
478-066	TRAPIER AV	DINKINS	RCO	10/27/2016 01	04 01
478-067	TRAPIER AV	DINKINS	RCO	10/27/2016 01	04 01
478-068	TRAPIER AV	HAYNE BL	RCO	10/27/2016 01	04 01
478-069	FULTON	SHUBRICK	RCO	10/27/2016 01	04 01

478-070	SHUBRICK	DINKINS	EMB	10/26/2016 01	01 01
478-071	SHUBRICK	DINKINS	EMB	10/26/2016 01	01 01
478-072	DINKINS	SHUBRICK	EMB	10/26/2016 01	01 01
478-073	CARTER	SYMMES AV	EMB	10/26/2016 01	01 01
478-074	CARTER	SYMMES AV	EMB	10/26/2016 01	01 01
478-075	SYMMES AV	IRBY	EMB	10/26/2016 01	01 01
478-076	SYMMES AV	IRBY	EMB	10/26/2016 01	01 01
478-077	CARTER	HANSBROUGH	EMB	10/26/2016 01	01 01
478-078	HANSBROUGH	IRBY	EMB	10/26/2016 01	01 01
478-079	HANSBROUGH	IRBY	EMB	10/27/2016 01	01 01
478-080	CARTER	WEAVER AV	EMB	10/27/2016 01	01 01
478-081	WEAVER AV	IRBY	EMB	10/27/2016 01	01 01
478-082	WEAVER AV	IRBY	EMB	10/27/2016 01	01 01
478-083	WEAVER AV	IRBY	EMB	10/27/2016 01	01 01
478-084	WEAVER AV	HAYNE BL	EMB	10/27/2016 01	01 01
478-085	CARTER	SHAW AV	EMB	10/27/2016 01	01 01
478-086	SHAW AV	IRBY	EMB	10/27/2016 01	01 01
478-087	SHAW AV	IRBY	EMB	10/27/2016 01	01 01
478-088	CARTER	POITEVENT	EMB	10/28/2016 01	01 01
478-089	POITEVENT	IRBY	EMB	10/28/2016 01	01 01
478-090	POITEVENT	IRBY	EMB	10/28/2016 01	01 01
478-091	MORRISON RD	SYMMES AV	EMB	10/28/2016 01	01 01
478-092	SYMMES AV	QUEISSER	EMB	10/28/2016 01	01 01
478-093	SYMMES AV	QUEISSER	EMB	10/28/2016 01	01 01
478-094	SYMMES AV	CARTER	EMB	10/27/2016 01	02 01
478-095	MORRISON RD	HANSBROUGH	EMB	10/27/2016 01	01 01
478-096	HANSBROUGH	QUEISSER	EMB	10/27/2016 01	01 01
478-097	HANSBROUGH	QUEISSER	EMB	10/31/2016 01	01 01
478-098	HANSBROUGH	CARTER	EMB	10/31/2016 01	01 01
478-099	MORRISON RD	WEAVER AV	EMB	10/31/2016 01	01 01
478-100	WEAVER AV	QUEISSER	EMB	10/31/2016 01	02 01
478-101	WEAVER AV	QUEISSER	EMB	10/31/2016 01	01 01
478-102	WEAVER AV	CARTER	EMB	10/31/2016 01	01 01
478-103	MORRISON RD	SHAW AV	EMB	10/31/2016 01	01 01
478-104	SHAW AV	QUEISSER	EMB	10/31/2016 01	01 01
478-105	SHAW AV	CARTER	EMB	10/31/2016 01	01 01
478-106	SHAW AV	CARTER	EMB	10/31/2016 01	01 01
478-107	MORRISON RD	POITEVENT	EMB	10/31/2016 01	01 01
478-108	POITEVENT	QUEISSER	EMB	10/31/2016 01	01 01
478-109	POITEVENT	CARTER	EMB	11/01/2016 01	01 01
478-110	POITEVENT	CARTER	EMB	11/01/2016 01	01 01
478-111	MORRISON RD	WEAVER AV	EMB	11/01/2016 01	01 01
478-112	MORRISON RD	WEAVER AV	EMB	11/01/2016 01	01 01
478-113	MORRISON RD	WEAVER AV	EMB	11/01/2016 01	01 01
478-114	MORRISON RD	WEAVER RD	EMB	11/01/2016 01	01 01
478-117	MORRISON RD	DEVINE AV	EMB	11/02/2016 01	01 01
478-118	HAYNE BL	VANDERKLOOT AV	EMB	11/01/2016 01	01 01
478-119	HAYNE BL	SYMMES AV	EMB	11/01/2016 01	01 01
478-120	HAYNE BL	WEAVER AV	EMB	11/01/2016 01	01 01
478-121	WEAVER AV	HAYNE BL	EMB	11/01/2016 01	01 01
478-122	HAYNE BL	WEAVER AV	EMB	11/01/2016 01	01 01
478-123	SYMMES AV	HAYNE BL	EMB	11/02/2016 01	02 01
478-124	SYMMES AV	IRBY	EMB	11/02/2016 01	01 01
478-125	SYMMES AV	IRBY	EMB	11/02/2016 01	01 01
479-007	ALMONASTER AV	JOURDAN RD	EMB	11/21/2016 01	01 01
479-008	ALMONASTER AV	JOURDAN RD	EMB	11/21/2016 01	01 01

479-009	ALMONASTER AV	JOURDAN RD	EMB	11/21/2016 01	01 01
479-010	ALMONASTER AV	JOURDAN RD	EMB	11/21/2016 01	01 01
479-011	ALMONASTER AV	JOURDAN RD	EMB	11/21/2016 07	01 01
479-013	ALMONASTER AV	JOURDAN RD	EMB	11/22/2016 01	01 01
479-014	ALMONASTER AV	JOURDAN RD	EMB	11/22/2016 01	01 01
479-015	CHEF MENTEUR HW	CHANTILLY DR	EMB	11/22/2016 01	01 01
479-016	CHEF MENTEUR HW	CHANTILLY DR	EMB	11/28/2016 01	01 01
479-018	CHEF MENTEUR HW	CHANTILLY DR	EMB	11/28/2016 01	01 01
479-019	CHEF MENTEUR HW	AMERICA	EMB	11/28/2016 01	01 01
479-020	CHEF MENTEUR HW	AMERICA	EMB	11/28/2016 01	03 01
479-021	CHEF MENTEUR HW	AMERICA	EMB	11/28/2016 01	01 01
479-022	AMERICA	BRUTUS	EMB	11/28/2016 01	01 01
479-023	BRUTUS	AMERICA	EMB	11/28/2016 01	01 01
479-024	AMERICA	GENTILLY RD	EMB	11/28/2016 01	01 01
479-025	AMERICA	OLD GENTILLY RD	EMB	11/28/2016 01	01 01
479-027	CHEF MENTEUR HW	DALE	EMB	11/28/2016 01	01 01
479-028	DALE	BRUTUS	EMB	11/28/2016 01	01 01
479-029	DALE	OLD GENTILLY RD	EMB	11/29/2016 01	01 01
479-030	DALE	OLD GENTILLY RD	EMB	11/29/2016 01	01 01
479-035	BRUTUS	AMERICA	EMB	11/29/2016 01	01 01
479-036	BRUTUS	AMERICA	EMB	11/29/2016 01	01 01
479-037	AMERICA	OLD GENTILLY RD	EMB	11/29/2016 01	01 01
479-038	CHEF MENTEUR HW	REYNES	EMB	11/29/2016 01	01 01
479-039	REYNES	BRUTUS	EMB	11/29/2016 01	01 01
479-040	REYNES	OLD GENTILLY RD	EMB	11/29/2016 01	01 01
479-041	CHEF MENTEUR HW	REYNES	EMB	11/29/2016 01	01 01
479-042	CHEF MENTEUR HW	REYNES	EMB	11/29/2016 01	01 01
479-043	REYNES	BRUTUS	EMB	12/01/2016 01	01 01
479-044	HAYDEL	OLD GENTILLY RD	EMB	12/01/2016 01	01 01
479-045	HAYDEL	OLD GENTILLY RD	EMB	12/01/2016 01	01 01
479-046	HAYDEL	OLD GENTILLY RD	EMB	12/01/2016 01	01 01
479-047	HAYDEL	OLD GENTILLY RD	EMB	12/01/2016 01	02 01
479-048	REYNES	OLD GENTILLY RD	EMB	12/01/2016 01	01 01
479-049	CHEF MENTEUR HW	REYNES	EMB	12/01/2016 01	01 01
479-050	CHEF MENTEUR HW	REYNES	EMB	12/01/2016 01	01 01
480-002	OLD GENTILLY RD	FRANCE RD	EMB	12/02/2016 01	01 01
480-003	OLD GENTILLY RD	FRANCE RD	EMB	12/02/2016 01	01 01
480-004	OLD GENTILLY RD	FRANCE RD	EMB	12/02/2016 01	01 01
480-005	OLD GENTILLY RD	DESIRE	EMB	12/02/2016 01	01 01
480-006	OLD GENTILLY RD	LOUISA	EMB	12/02/2016 01	01 01
480-007	GENTILLY RD	LOUISA	EMB	12/02/2016 01	01 01
480-008	DESIRE	OLD GENTILLY RD	EMB	12/02/2016 01	01 01
480-009	DESIRE	CHEF MENTEUR HW	EMB	12/02/2016 01	01 01
480-010	DESIRE	CHEF MENTEUR HW	EMB	12/02/2016 01	01 01
480-011	CHEF MENTEUR HW	LOUISA	EMB	12/06/2016 01	01 01
480-012	CHEF MENTEUR HW	LOUISA	EMB	12/06/2016 01	01 01
480-013	CHEF MENTEUR HW	LOUISA	EMB	12/06/2016 01	01 01
480-014	CHEF MENTEUR HW	DESIRE	EMB	12/06/2016 01	01 01
480-015	CHEF MENTEUR HW	FRANCE RD	EMB	12/06/2016 01	01 01
480-016	CHEF MENTEUR HW	FRANCE RD	EMB	12/06/2016 01	01 01
480-017	CHEF MENTEUR HW	FRANCE RD	EMB	12/06/2016 01	01 01
480-018	CHEF MENTEUR HW	FRANCE RD	EMB	12/06/2016 01	01 01
480-019	CHEF MENTEUR HW	FRANCE RD	EMB	12/06/2016 01	01 01
480-020	CHEF MENTEUR HW	FRANCE	EMB	12/07/2016 01	01 01
480-021	CHEF MENTEUR HW	FRANCE RD	EMB	12/07/2016 01	01 01
513-016	I-10 SERVICE RD	FARRAR CANAL	RH	05/26/2016 01	01 01

560-016
Grand Total

SAN MARCO RD

NAPLES
9351

RCO

09/30/2016 01

04 01

Sewer Manholes Inspected in 2016 By SWB and CSES WITH Duplicates

STRUCT_1	ADDRESS	STREET	CROSS STREET	INSPECTOR	INSP_DATE	C	F	W	REMARKS
001-001	9129	NELSON	MISTLETOE	JY	01/12/2016	01	01	01	
001-002	2400	MISTLETOE	S CLAIBORNE AV	JY	01/12/2016	01	01	01	
001-004	9231	NELSON	MONTICELLO AV	JY	01/12/2016	01	01	01	
001-006	2501	MONTICELLO AV	APPLE	JY	01/12/2016	01	01	01	
001-007	9139	APPLE	MISTLETOE	JY	01/12/2016	01	01	01	
001-008	9301	APPLE	CHERRY	JY	01/12/2016	01	01	01	
001-009	9311	APPLE	MONTICELLO AV	JY	01/12/2016	01	01	01	
001-010	2621	CHERRY	BELFAST	JY	01/12/2016	01	01	01	
001-011	2632	MISTLETOE	BELFAST	JY	01/28/2016	01	01	01	
001-012	2701	CHERRY	BELFAST	JY	01/12/2016	01	01	01	
001-016	2714	MISTLETOE	EARHART BL	RH	01/13/2016	01	01	01	
001-017	2711	MONTICELLO AV	BELFAST	RH	01/13/2016	01	01	01	
002-001	9201	FIG	MISTLETOE	RH	01/12/2016	01	01	01	
002-002	9224	FIG	CHERRY	RH	01/13/2016	01	01	01	
002-003	3100	MISTLETOE	COLAPISSA	RH	01/13/2016	01	01	01	
002-004	3100	MISTLETOE	COLAPISSA	WBJ	01/15/2016	01	01	01	
002-005	2900	MISTLETOE	PRITCHARD PL	RH	01/13/2016	01	01	01	
002-006	2800	MISTLETOE	APRICOT	RH	01/13/2016	01	01	01	
002-007	2801	CHERRY	APRICOT	RH	01/13/2016	01	01	01	
002-008	9398	APRICOT	MONTICELLO AV	RH	01/13/2016	01	01	01	
002-009	2799	MONTICELLO AV	APRICOT	RH	01/13/2016	01	01	01	
002-010	2801	MONTICELLO AV	APRICOT	RH	01/13/2016	01	01	01	
002-011	2821	MONTICELLO AV	PRITCHARD PL	RH	01/13/2016	01	01	01	
002-012	9298	PRITCHARD PL	CHERRY	RH	01/13/2016	01	01	01	
002-013	9333	PRITCHARD PL	LIVE OAK	RH	01/13/2016	01	01	01	
002-014	2929	CHERRY	FIG	RH	01/13/2016	01	01	01	
002-015	9240	COLAPISSA	CHERRY	RH	01/14/2016	01	01	01	
002-016	9336	COLAPISSA	LIVE OAK	RH	01/14/2016	01	01	01	
002-017	9433	COLAPISSA	MONTICELLO AV	RH	01/14/2016	01	01	01	
002-019	3002	LIVE OAK	FIG	WBJ	01/15/2016	01	01	01	
002-020	3000	CHERRY	FIG	RH	01/14/2016	01	01	01	
002-021	9335	FIG	LIVE OAK	RH	01/14/2016	01	01	01	
002-022	9485	FIG	MONTICELLO AV	WBJ	01/15/2016	01	01	01	
002-023	2900	LIVE OAK	PRITCHARD PL	EBJ	01/15/2016	01	01	01	
002-024	9139	PRITCHARD PL	MISTLETOE	WBJ	01/15/2016	01	01	01	
002-025	9213	APRICOT	MISTLETOE	WBJ	01/15/2016	01	01	01	
003-001	9200	OLIVE	MISTLETOE	WBJ	01/15/2016	01	01	01	
003-002	9236	OLIVE	CHERRY	WBJ	01/15/2016	01	01	01	
003-003	3421	CHERRY	AIRLINE HW	WBJ	01/15/2016	01	01	01	
003-004	9322	OLIVE	AIRLINE HW	WBJ	01/15/2016	01	01	01	
003-005	3498	MISTLETOE	EDINBURGH	WBJ	01/15/2016	01	01	01	
003-006	3600	MISTLETOE	PALM	WBJ	01/15/2016	01	01	01	
003-007	3303	MISTLETOE	FORSHEY	WBJ	01/15/2016	01	01	01	
003-008	3200	MISTLETOE	OLEANDER	WBJ	01/15/2016	01	01	01	
003-009	9299	OLEANDER	CHERRY	WBJ	01/15/2016	01	01	01	
003-010	9236	FORSHEY	CHERRY	WBJ	01/15/2016	01	01	01	
003-011	9401	FORSHEY	LIVE OAK	WBJ	01/15/2016	01	01	01	
003-012	3322	LIVE OAK	AIRLINE HW	WBJ	01/15/2016	01	01	01	
003-014	3200	LIVE OAK	OLEANDER	WBJ	01/15/2016	01	01	01	
003-015	9437	OLEANDER	LIVINGSTON	WBJ	01/15/2016	01	01	01	
003-016	3198	LIVE OAK	OLEANDER	WBJ	01/15/2016	01	01	01	
003-017	9438	OLEANDER	LIVINGSTON	WBJ	01/15/2016	01	01	01	
003-018	3200	CHERRY	OLEANDER	WBJ	01/15/2016	01	01	01	
003-019	3135	CHERRY	OLEANDER	WBJ	01/15/2016	01	01	01	
003-020	3134	MISTLETOE	OLEANDER	RH	05/12/2016	01	01	01	

003-021	9298	OLEANDER	CHERRY	RH	05/13/2016	01	01	01
003-022	9237	PALM	CHERRY	RH	05/13/2016	01	01	01
003-023	9401	PALM	LIVE OAK	RH	05/13/2016	01	01	01
003-024	3500	LIVE OAK	EDINBURGH	RH	05/12/2016	01	01	01
003-025	3503	EDINBURGH	LIVINGSTON	RH	05/13/2016	01	01	01
003-026	3522	LIVINGSTON	PALM	RH	05/13/2016	01	01	01
003-027	3402	LIVINGSTON	OLIVE	RH	05/13/2016	01	01	01
003-028	9501	OLIVE	CAMPHOR	RH	05/12/2016	01	01	01
003-029	9501	OLIVE	CAMPHOR	RH	05/16/2016	01	01	01
003-030	3424	CAMPHOR	OLIVE	RH	05/16/2016	01	01	01
003-031	3598	CAMPHOR	PALM	RH	05/12/2016	01	01	01
003-032	9503	PALM	LIVINGSTON	RH	05/16/2016	01	01	01
003-033	9537	PALM	CAMPHOR	RH	05/16/2016	01	01	01
003-034	9524	PALM	CECIL	RH	05/16/2016	01	01	01
003-035	9618	PALM	MONTICELLO AV	RH	05/12/2016	01	01	01
003-036	3520	MONTICELLO AV	PALM	RH	05/16/2016	01	01	01
003-037	3511	CECIL	MONTICELLO AV	RH	05/16/2016	01	01	01
003-038	3405	CECIL	OLIVE	RH	05/16/2016	01	01	01
003-039	9200	FORSHEY	MISTLETOE	RH	05/11/2016	01	01	01
010-015	438	W KENILWORTH	BELLAIRE DR	RH	05/12/2016	01	01	01
030-001	717	DANTE	LEAKE AV	RH	05/16/2016	01	01	01
030-029	8013	LEAKE AV	S CARROLLTON AV	RCO	08/26/2016	01	04	01
031-037	7934	BURTHE	SHORT	RH	05/16/2016	01	01	01
031-038	938	SHORT	FRERET	RH	05/16/2016	01	01	01
031-039	8034	FRERET	S CARROLLTON AV	RH	05/16/2016	01	01	01
033-001	7838	COHN	FERN	JY	05/13/2016	01	01	01
033-042	1538	DANTE	BIRCH	JY	05/13/2016	01	01	01
035-030	8501	APPLE	JOLIET	JY	05/13/2016	01	01	01
035-035	8307	S CLAIBORNE AV	DANTE	JY	05/13/2016	01	01	01
035-037	2401	DANTE	S CLAIBORNE AV	JY	05/13/2016	01	01	01
035-038	8205	S CLAIBORNE AV	DUBLIN	JY	05/13/2016	01	01	01
035-050		BELFAST	DUBLIN	JY	05/13/2016	01	01	01
036-001	3100	FERN	EARHART BL	JY	05/13/2016	01	01	01
036-061	3135	S CARROLLTON AV	EARHART BL	AM	01/11/2016	01	04	01
036-062	3127	SHORT	EARHART BL	AM	01/11/2016	01	04	01
036-063	8126 1/2	APRICOT	DUBLIN		01/11/2016	01	04	01
036-064	8200	APRICOT	DUBLIN	AM	01/11/2016	01	04	01
036-065	2739	DANTE	APRICOT	AM	01/11/2016	01	04	01
037-001	7900	OLIVE	FERN	AM	01/11/2016	01	04	01
037-002	3440	FERN	EDINBURGH	AM	01/12/2016	01	04	01
037-003	7936	EDINBURGH	SHORT	AM	01/12/2016	01	04	01
037-004	7942	OLIVE	SHORT	AM	01/12/2016	01	04	01
037-005	3426	SHORT	EDINBURGH	AM	01/12/2016	01	04	01
037-006		EDINBURGH	S CARROLLTON AV	AM	01/12/2016	01	04	01
037-007		SHORT	EDINBURGH	AM	01/12/2016	01	04	01
037-008		SHORT	EDINBURGH	DPL	01/13/2016	01	09	01
037-009	3539	SHORT	PALM	DPL	01/13/2016	01	04	01
037-010	8037	PALM	S CARROLLTON AV	DPL	01/13/2016	01	04	01
037-011	7900	PALM	FERN	DPL	01/13/2016	01	04	01
037-012	3300	FERN	FORSHEY	DPL	01/13/2016	01	09	01
037-013	7936	FORSHEY	SHORT	DPL	01/13/2016	01	04	01
037-014	3340	SHORT	OLIVE	DPL	01/13/2016	01	04	01
037-016	3333	S CARROLLTON AV	OLIVE	DPL	01/13/2016	01	04	01
037-017	3200	FERN	OLEANDER	DPL	01/13/2016	01	09	01
037-018	3200	SHORT	OLEANDER	DPL	01/13/2016	01	09	01
037-019		OLEANDER	S CARROLLTON AV	DPL	01/13/2016	01	04	01
037-020	3201	S CARROLLTON AV	OLEANDER	RCO	09/30/2016	01	04	01

037-021		OLIVE	S CARROLLTON AV	DPL	01/13/2016 01 09 01
037-022	3435	S CARROLLTON AV	EDINBURGH	DPL	01/13/2016 01 04 01
037-023		OLIVE	S CARROLLTON AV	DPL	01/13/2016 01 09 01
037-025	3600	S CARROLLTON AV	PALM	DPL	01/13/2016 01 04 01
037-026	8138	PALM	DUBLIN	DPL	01/13/2016 01 04 01
037-027	3240	S CARROLLTON AV	FORSHEY	RCO	01/22/2016 01 01 01
037-029	3200	S CARROLLTON AV	OLEANDER	DPL	01/13/2016 01 04 01
037-030	8142	OLEANDER	DUBLIN	DPL	01/13/2016 01 04 01
037-031	8142	OLIVE	DUBLIN	DPL	01/13/2016 01 04 01
037-032	8201	OLIVE	DUBLIN	DPL	01/13/2016 01 04 01
037-034		DUBLIN	OLEANDER	DPL	01/13/2016 01 09 01
037-035	8239	OLEANDER	DANTE	DPL	01/13/2016 01 04 01
037-036		DUBLIN	OLEANDER	DPL	01/13/2016 01 04 01
037-037	8240	OLEANDER	DANTE	DPL	01/13/2016 01 04 01
037-037	8240	OLEANDER	DANTE	AM	01/19/2016 01 04 01
037-038		OLIVE	DANTE	DPL	01/13/2016 01 01 01
037-040	8040 1/2	FORSHEY	DANTE	AM	01/13/2016 01 04 01
037-041	1470	DANTE	OLEANDER	DPL	01/13/2016 01 04 01
037-042		OLIVE	CAMBRONNE	RCO	01/22/2016 01 01 01
037-043	8334	FORSHEY	CAMBRONNE	AM	01/13/2016 01 04 01
037-044		CAMBRONNE	OLEANDER	DPL	01/13/2016 01 04 01
037-045		OLEANDER	DANTE	AM	01/13/2016 01 04 01
037-047		OLIVE	JOLIET	AM	01/14/2016 01 04 01
037-048	3340	JOLIET	OLIVE	AM	01/14/2016 01 04 01
037-050	8550	FORSHEY	JOLIET	AM	01/14/2016 01 04 01
037-051		JOLIET	OLEANDER	AM	01/14/2016 01 04 01
037-052	8502	PALM	JOLIET	AM	01/14/2016 01 04 01
037-053	8438	PALM	JOLIET	AM	01/14/2016 01 04 01
037-054	8404	PALM	CAMBRONNE	AM	01/15/2016 01 04 01
037-055	3501	CAMBRONNE	EDINBURGH	AM	01/15/2016 01 04 01
037-056	8336	CAMBRONNE	EDINBURGH	AM	01/15/2016 01 04 01
037-057	8316	EDINBURGH	DANTE	AM	01/15/2016 01 04 01
037-058	8502	EDINBURGH	JOLIET	AM	01/15/2016 01 04 01
037-059		JOLIET	EDINBURGH	AM	01/15/2016 01 04 01
037-060	3400	JOLIET	OLIVE	AM	01/19/2016 01 04 01
037-061	3405	EDINBURGH	CAMBRONNE	AM	01/19/2016 01 04 01
037-062	8300	PALM	DANTE	AM	01/19/2016 01 04 01
037-063	3500	DANTE	EDINBURGH	AM	01/19/2016 01 04 01
037-064	8200	PALM	DUBLIN	AM	01/19/2016 01 04 01
037-065	3500	DUBLIN	EDINBURGH	AM	01/19/2016 01 04 01
037-066	3129	CAMBRONNE	OLEANDER	AM	01/19/2016 01 04 01
037-068	8300	OLEANDER	DANTE	AM	01/19/2016 01 04 01
037-069		JOLIET	PALM	AM	01/19/2016 01 04 01
037-070	8338	OLEANDER	CAMBRONNE	AM	01/19/2016 01 04 01
037-071	8440	OLEANDER	JOLIET	AM	01/19/2016 01 04 01
037-072		EDINBURGH	DUBLIN	DPL	01/21/2016 01 04 01
037-073		JOLIET	FORSHEY	DPL	01/21/2016 01 04 01
037-074		JOLIET	FORSHEY	DPL	01/21/2016 01 01 01
038-001		DANTE	STROELITZ	AM	01/19/2016 01 04 01
038-002	8328	STROELITZ	CAMBRONNE	AM	01/19/2016 01 04 01
038-003	8207	STROELITZ	DUBLIN	AM	01/19/2016 01 04 01
038-004		DUBLIN	PALM	AM	01/19/2016 01 04 01
038-005	3716	DUBLIN	PALMETTO	DPL;	01/21/2016 01 04 01
038-006	3715	DANTE	PALMETTO	AM	01/19/2016 01 04 01
038-007	8300	PALMETTO	DANTE	AM	01/19/2016 01 04 01
038-008	8300	PALMETTO	CAMBRONNE	AM	01/19/2016 01 04 01
038-009	8200	PALMETTO	DUBLIN	AM	01/16/2016 01 04 01

038-010	3636	JOLIET	STROELITZ	AM	01/19/2016	01	04	01
038-011		JOLIET	PALMETTO	DPL	01/21/2016	01	01	01
038-012	8438	PALMETTO	JOLIET	DPL	01/21/2016	01	04	01
038-013	8400	PALMETTO	CAMBRONNE	DPL	01/21/2016	01	04	01
038-014	8401	STROELITZ	CAMBRONNE	DPL	01/21/2016	01	04	01
038-015	3624	CAMBRONNE	STROELITZ	DPL	01/21/2016	01	09	01
038-016		CAMBRONNE	PALMETTO	DPL	01/21/2016	01	04	01
038-017	3740	S CARROLLTON AV	STROELITZ	DPL	01/21/2016	01	09	01
038-018		S CARROLLTON AV	PALMETTO	DPL	01/21/2016	01	04	01
038-019		SHORT	ORPHEUS CT	DPL	01/21/2016	01	04	01
038-020	8037	ORPHEUS CT	S CARROLLTON AV	DPL	01/21/2016	01	04	01
038-021		SHORT	STROELITZ	DPL	01/21/2016	01	09	01
038-022	8060	STROELITZ	S CARROLLTON AV	DPL	01/21/2016	01	04	01
038-023	7440	STROELITZ	FERN	DPL	01/21/2016	01	09	01
038-024	3618	FERN	STROELITZ	DPL	01/21/2016	01	04	01
038-029		DIXON	JOLIET	DPL	01/21/2016	01	04	01
038-030		JOLIET	PALMETTO	DPL	01/21/2016	01	09	01
038-031		PALMETTO	JOLIET	DPL	01/21/2016	01	04	01
038-032	8401	PALMETTO	CAMBRONNE	DPL	01/21/2016	01	04	01
038-033	8430	DIXON	JOLIET	DPL	01/21/2016	01	09	01
038-034	8400	DIXON	CAMBRONNE	DPL	01/21/2016	01	04	01
038-035	3800	CAMBRONNE	PALMETTO	DPL	01/21/2016	01	04	01
038-036	3978	CAMBRONNE	PEACH	DPL	01/21/2016	01	04	01
038-037		DIXON	CAMBRONNE	DPL	01/21/2016	01	04	01
038-038	3801	CAMBRONNE	PALMETTO	DPL	01/21/2016	01	04	01
038-039		PALMETTO	DANTE	DPL	01/21/2016	01	04	01
038-040	8201	PALMETTO	DUBLIN	RCO	01/22/2016	01	04	01
038-041	8129	PALMETTO	DUBLIN	RCO	01/22/2016	01	04	01
038-042		PALMETTO	DUBLIN	RCO	01/22/2016	01	04	01
038-043	3941	CAMBRONNE	PEACH	RCO	01/22/2016	01	04	01
038-047	3639	S CARROLLTON AV	STROELITZ	RCO	01/22/2016	01	04	01
038-050		STROELITZ	CAMBRONNE	RO	01/22/2016	01	04	01
040-001		LOWERLINE	PERRIER	RCO	01/22/2016	01	04	01
041-001	300	CHEROKEE	BENJAMIN	RCO	01/22/2016	01	04	01
041-002	300	BENJAMIN	HILLARY	RCO	01/22/2016	01	04	01
041-003	228	HILLARY	HURST	RCO	01/22/2016	01	04	01
041-004	201	HILLARY	GARFIELD	RCO	01/22/2016	01	04	01
041-005		ADAMS	BENJAMIN	RCO	01/22/2016	01	04	01
041-006	201	ADAMS	HURST	RCO	01/22/2016	01	04	01
041-007	7723	LEAKE AV	BURDETTE	RCO	01/22/2016	01	04	01
041-008	301	BURDETTE	BENJAMIN	RCO	01/22/2016	01	04	01
041-009		BENJAMIN	LEAKE AV	RCO	01/22/2016	01	04	01
041-010	200	CHEROKEE	HURST	RCO	01/22/2016	01	04	01
041-011	201	CHEROKEE	GARFIELD	RCO	01/22/2016	01	04	01
041-012	7535	GARFIELD	HILLARY	RCO	01/22/2016	01	04	01
041-013		GARFIELD	LEAKE AV	RCO	01/22/2016	01	04	01
041-014		CHEROKEE	LEAKE AV	RCO	01/22/2016	01	04	01
041-015	7501	LEAKE AV	CHEROKEE	RCO	01/22/2016	01	04	01
041-016	7517	LEAKE AV	CHEROKEE	RCO	01/22/2016	01	04	01
041-017	7445	GARFIELD	MILLAUDON	RCO	01/22/2016	01	04	01
041-018	200	MILLAUDON	PITT	RCO	01/22/2016	01	04	01
041-019	7470	PITT	CHEROKEE	RCO	01/22/2016	01	04	01
041-020	140	MILLAUDON	LEAKE AV	RCO	01/22/2016	01	04	01
041-021	7401	GARFIELD	LOWERLINE	RCO	01/22/2016	01	04	01
041-022	302	LOWERLINE	PITT	AM	01/22/2016	01	04	01
041-023	7422	PITT	ALVIN CALLENDER	AM	01/22/2016	01	04	01
041-024	119	ALVIN CALLENDER	PRYTANIA	AM	01/22/2016	01	04	01

041-025	7400	PITT	LOWERLINE	AM	01/22/2016	01	04	01
041-027	262	LOWERLINE	PRYTANIA	AM	01/22/2016	01	04	01
041-028	342	MILLAUDON	BENJAMIN	AM	01/22/2016	01	04	01
041-029	300	MILLAUDON	HURST	AM	01/22/2016	01	04	01
041-030	200	MILLAUDON	GARFIELD	AM	01/22/2016	01	04	01
041-031	7401	HURST	LOWERLINE	AM	01/28/2016	01	04	01
041-033	344	LOWERLINE	GARFIELD	AM	01/22/2016	01	04	01
041-034	7401	BENJAMIN	LOWERLINE	AM	01/22/2016	01	04	01
041-035	7730	PRYTANIA	LOWERLINE	AM	01/22/2016	01	04	01
041-036		PRYTANIA	ALVIN CALLENDER	AM	01/22/2016	01	04	01
041-037		PRYTANIA	MILLAUDON	AM	01/22/2016	01	04	01
041-038	7471	LEAKE AV	PITT	AM	01/22/2016	01	04	01
041-039	7330	HURST	LOWERLINE	AM	01/22/2016	01	04	01
041-040	439	LOWERLINE	BENJAMIN	AM	01/22/2016	01	04	01
041-041	339	LOWERLINE	GARFIELD	AM	01/22/2016	01	04	01
041-042	7330	GARFIELD	LOWERLINE	AM	01/22/2016	01	04	01
041-043	301	LOWERLINE	PITT	AM	01/22/2016	01	04	01
041-044	7320	PITT	LOWERLINE	AM	01/22/2016	01	04	01
041-045	1	LOWERLINE	PRYTANIA	AM	01/22/2016	01	04	01
042-001	7325	ST CHARLES AV	LOWERLINE	AM	01/22/2016	01	04	01
042-002	7401	ST CHARLES AV	LOWERLINE	AM	01/22/2016	01	04	01
042-003	511	LOWERLINE	DOMINICAN	AM	01/22/2016	01	04	01
042-004	7407	ST CHARLES AV	MILLAUDON	AM	01/22/2016	01	04	01
042-005	538	MILLAUDON	ST CHARLES AV	AM	01/27/2016	01	04	01
042-006	502	MILLAUDON	PEARL	AM	01/27/2016	01	04	01
042-007	7457	ST CHARLES AV	CHEROKEE	AM	01/27/2016	01	04	01
042-008	538	CHEROKEE	ST CHARLES AV	AM	01/27/2016	01	04	01
042-009	7444	ST CHARLES AV	MILLAUDON	AM	01/27/2016	01	04	01
042-010	7530	ST CHARLES AV	HILLARY	AM	01/27/2016	01	04	01
042-011	500	CHEROKEE	PEARL	AM	01/27/2016	01	04	01
042-012	7501	PEARL	CHEROKEE	AM	01/27/2016	01	04	01
042-013	7521	PEARL	CHEROKEE	AM	01/27/2016	01	04	01
042-014	7427	PEARL	MILLAUDON	AM	01/27/2016	01	04	01
042-015	7401	PEARL	LOWERLINE	AM	01/27/2016	01	04	01
042-016	578	LOWERLINE	ST CHARLES AV	AM	01/28/2016	01	04	01
042-017	438	CHEROKEE	PEARL	AM	01/27/2016	01	04	01
042-018	7576	PEARL	HILLARY	AM	01/27/2016	01	04	01
042-020	400	CHEROKEE	DOMINICAN	AM	01/27/2016	01	04	01
042-021	7428	DOMINICAN	MILLAUDON	AM	01/27/2016	01	04	01
042-022	436	MILLAUDON	PEARL	AM	01/27/2016	01	04	01
042-023	7401	DOMINICAN	LOWERLINE	AM	01/27/2016	01	04	01
042-024	540	LOWERLINE	PEARL	AM	01/27/2016	01	04	01
042-025	442	LOWERLINE	BENJAMIN	AM	01/27/2016	01	04	01
042-026	7537	DOMINICAN	HILLARY	AM	01/27/2016	01	04	01
042-027	436	HILLARY	PEARL	AM	01/27/2016	01	04	01
042-029	7535	ST CHARLES AV	HILLARY	AM	01/27/2016	01	04	01
042-030	538	HILLARY	ST CHARLES AV	AM	01/28/2016	01	04	01
042-031	500	HILLARY	PEARL	AM	02/27/2016	01	04	01
042-032	7635	PEARL	ADAMS	AM	01/27/2016	01	04	01
042-033	7634	ST CHARLES AV	ADAMS	AM	01/27/2016	01	04	01
042-034	501	ADAMS	PEARL	AM	01/27/2016	01	04	01
042-035	7738	ST CHARLES AV	BURDETTE	DPL	01/27/2016	01	04	01
042-036	7635	ST CHARLES AV	ADAMS	DPL	01/26/2016	01	09	01
042-037	7739	ST CHARLES AV	BURDETTE	DPL	01/26/2016	01	09	01
042-038	538	BURDETTE	ST CHARLES AV	DPL	01/26/2016	01	09	01
042-039	500	BURDETTE	PEARL	DPL	01/26/2016	01	04	01
042-040	7839	PEARL	FERN	DPL	01/26/2016	01	04	01

042-041	7635	DOMINICAN	ADAMS	DPL	01/26/2016	01	09	01
042-042	437	ADAMS	PEARL	AM	01/28/2016	01	04	01
042-043		PEARL	BURDETTE	DPL	01/26/2016	01	04	01
042-044	7801	DOMINICAN	BURDETTE	DPL	01/26/2016	01	04	01
042-045	432	BURDETTE	PEARL	DPL	01/26/2016	01	04	01
042-046	7331	BENJAMIN	LOWERLINE	DPL	01/26/2016	01	09	01
042-047	7330	DOMINICAN	LOWERLINE	DPL	01/26/2016	01	09	01
042-048	465	LOWERLINE	BENJAMIN	DPL	01/26/2016	01	04	01
042-049	7330	HAMPSON	LOWERLINE	DPL	01/26/2016	01	09	01
042-050	601	LOWERLINE	ST CHARLES AV	DPL	01/26/2016	01	04	01
042-051	700	LOWERLINE	HAMPSON	DPL	01/26/2016	01	04	01
042-052	636	LOWERLINE	HAMPSON	DPL	01/26/2016	01	09	01
042-053	7445	HAMPSON	CHEROKEE	DPL	01/26/2016	01	04	01
042-054		LOWERLINE	ST CHARLES AV	DPL	01/26/2016	01	04	01
042-055	636	HILLARY	HAMPSON	DPL	01/26/2016	01	09	01
042-056	601	HILLARY	ST CHARLES AV	DPL	01/26/2016	01	04	01
042-057	7500	HAMPSON	CHEROKEE	DPL	01/26/2016	01	09	01
042-058	600	CHEROKEE	ST CHARLES AV	DPL	01/26/2016	01	04	01
042-059	7632	HAMPSON	ADAMS	AM	01/28/2016	01	04	01
042-060	600	ADAMS	ST CHARLES AV	DPL	01/26/2016	01	04	01
042-061	7736	HAMPSON	BURDETTE	DPL	01/26/2016	01	04	01
042-062	635	BURDETTE	HAMPSON	DPL	01/26/2016	01	09	01
042-063	600	BURDETTE	ST CHARLES AV	DPL	01/26/2016	01	04	01
042-064		PEARL	ADAMS	DPL	01/26/2016	01	04	01
042-068		PEARL	BURDETTE	DPL	01/26/2016	01	04	01
042-069		LEAKE AV	FERN	DPL	01/26/2016	01	04	01
042-070		HILLARY	HAMPSON	AM	01/28/2016	01	04	01
042-071		ADAMS	HAMPSON	AM	01/28/2016	01	04	01
042-072		HAMPSON	BURDETTE	AM	01/28/2016	01	04	01
042-073		HAMPSON	CHEROKEE	AM	01/29/2016	01	04	01
042-076		HAMPSON	LOWERLINE	AM	01/29/2016	01	04	01
043-001	7330	BURTHER	LOWERLINE	AM	01/29/2016	01	04	01
043-002	801	LOWERLINE	MAPLE	AM	01/29/2016	01	04	01
043-003	7400	BURTHER	LOWERLINE	AM	01/29/2016	01	04	01
043-004	7438	BURTHER	CHEROKEE	AM	01/29/2016	01	04	01
043-005	800	CHEROKEE	MAPLE	AM	01/26/2016	01	04	01
043-006	938	LOWERLINE	FRERET	AM	01/26/2016	01	04	01
043-007	1036	LOWERLINE	ZIMPEL	AM	01/26/2016	01	04	01
043-008	7420	ZIMPEL	CHEROKEE	AM	01/26/2016	01	04	01
043-009	7430	FRERET	CHEROKEE	AM	01/26/2016	01	04	01
043-010	1038	CHEROKEE	ZIMPEL	AM	01/26/2016	01	04	01
043-011	7536	ZIMPEL	HILLARY	AM	01/26/2016	01	04	01
043-012	7536 1/2	BURTHER	HILLARY	AM	01/26/2016	01	04	01
043-013	7536	FRERET	HILLARY	AM	01/26/2016	01	04	01
043-014	1038	HILLARY	ZIMPEL	AM	01/29/2016	01	04	01
043-015	7636	FRERET	ADAMS	AM	01/29/2016	01	04	01
043-016	736	LOWERLINE	MAPLE	RH	01/04/2016	01	01	01
043-017	7444	MAPLE	CHEROKEE	RH	01/04/2016	01	01	01
043-018	720	HILLARY	MAPLE	RH	02/11/2016	01	01	01
043-019		MAPLE	CHEROKEE	RH	01/04/2016	01	01	01
043-020	700	CHEROKEE	HAMPSON	RH	01/04/2016	01	01	01
043-021	7634	BURTHER	ADAMS	RH	01/04/2016	01	01	01
043-022	740	ADAMS	FRERET	RH	01/04/2016	01	01	01
043-023	1038	ADAMS	ZIMPEL	RH	01/04/2016	01	01	01
043-024	7738	ZIMPEL	BURDETTE	RH	01/04/2016	01	01	01
043-025	766	FRERET	BURDETTE	RH	01/04/2016	01	01	01
043-026	7838	FRERET	FERN	RH	01/04/2016	01	01	01

043-027	1038	BURDETTE	ZIMPEL	RH	01/04/2016	01	01	01
043-028	7738	BURTHE	BURDETTE	RH	01/04/2016	01	01	01
043-029	800	BURDETTE	MAPLE	RH	01/05/2016	01	01	01
043-030	800	ADAMS	MAPLE	RH	02/11/2016	01	01	01
043-031	7736	MAPLE	BURDETTE	RH	01/05/2016	01	01	01
043-032	7331	MAPLE	LOWERLINE	RH	01/05/2016	01	01	01
043-033		LOWERLINE	HAMPSON	RH	01/05/2016	01	01	01
043-034	7320	ZIMPEL	LOWERLINE	RH	01/05/2016	01	01	01
043-035	1001	LOWERLINE	FRERET	RH	01/05/2016	01	01	01
043-036	7328	FRERET	LOWERLINE	RH	01/05/2016	01	01	01
043-037	901	LOWERLINE	BURTHE	RH	01/05/2016	01	01	01
043-038	1100	CHEROKEE	ZIMPEL	RH	01/05/2016	01	01	01
043-039	1100	HILLARY	ZIMPEL	RH	01/05/2016	01	01	01
043-040	7636	ZIMPEL	ADAMS	RH	01/05/2016	01	01	01
043-041	1102	ADAMS	ZIMPEL	RH	01/05/2016	01	01	01
043-042	1100	BURDETTE	ZIMPEL	RH	01/05/2016	01	01	01
043-043	7800	ZIMPEL	BURDETTE	RH	01/05/2016	01	01	01
043-044	7800	MAPLE	BURDETTE	RH	01/05/2016	01	01	01
043-045	1103	LOWERLINE	ZIMPEL	RH	01/05/2016	01	01	01
043-046	1102	LOWERLINE	ZIMPEL	RH	02/16/2016	01	01	01
043-047		MAPLE	LOWERLINE	RH	01/05/2016	01	01	01
044-001	7331	WILLOW	LOWERLINE	RH	01/08/2016	01	01	01
044-002		LOWERLINE	WILLOW	RH	02/11/2016	01	01	01
044-003	1301	LOWERLINE	PLUM	RH	01/08/2016	01	01	01
044-004	1401	LOWERLINE	JEANNETTE	RH	01/08/2016	01	01	01
044-005	7500	WILLOW	LOWERLINE	RH	01/08/2016	01	01	01
044-006	1440	LOWERLINE	JEANNETTE	RH	01/08/2016	01	01	01
044-007	7534	JEANNETTE	HILLARY	RH	01/08/2016	01	01	01
044-008	7546	WILLOW	HILLARY	RJ	01/08/2016	01	01	01
044-009	7600	WILLOW	HILLARY	RH	01/08/2016	01	01	01
044-010	1438	HILLARY	JEANNETTE	RH	01/08/2016	01	01	01
044-011	7640	JEANNETTE	ADAMS	RH	01/08/2016	01	01	01
044-012	7636	WILLOW	ADAMS	RH	01/08/2016	01	01	01
044-013	1438	ADAMS	JEANNETTE	RH	01/08/2016	01	01	01
044-014	7736	JEANNETTE	BURDETTE	RH	02/11/2016	01	01	01
044-015	7738	WILLOW	BURDETTE	RH	01/08/2016	01	01	01
044-016	1302	ADAMS	PLUM	RH	01/08/2016	01	01	01
044-017	1300	LOWERLINE	PLUM	RH	01/08/2016	01	01	01
044-018	7530	PLUM	LOWERLINE	RH	02/10/2016	01	01	01
044-019	1300	HILLARY	PLUM	RH	02/10/2016	01	01	01
044-020	7530	OAK	HILLARY	RH	02/10/2016	01	01	01
044-022	7634	OAK	ADAMS	RH	02/10/2016	01	01	01
044-023	7738	OAK	BURDETTE	RH	02/10/2016	01	01	01
044-024	1200	LOWERLINE	OAK	RH	02/10/2016	01	01	01
044-025	7430	OAK	CHEROKEE	RH	02/10/2016	01	01	01
044-026	7330	OAK	LOWERLINE	RH	02/10/2016	01	01	01
044-027	7328	PLUM	MADISON	RH	02/11/2016	01	01	01
044-029	7332	JEANNETTE	LOWERLINE	CB	02/16/2016	01	01	01
044-030	1403	LOWERLINE	BIRCH	CB	02/16/2016	01	01	01
044-031		LOWERLINE	JEANNETTE	CB	02/16/2016	01	01	01
044-032		HILLARY	JEANNETTE	CB	02/16/2016	01	01	01
044-033	7500	ADAMS	JEANNETTE	CB	02/16/2016	01	01	01
044-034	7739	JEANNETTE	BURDETTE	CB	02/16/2016	01	01	01
044-035	7601	JEANNETTE	HILLARY	CB	02/16/2016	01	01	01
044-036	7501	JEANNETTE	LOWERLINE	CB	02/16/2016	01	01	01
044-037	1500	BURDETTE	JEANNETTE	CB	02/16/2016	01	01	01
044-038	7801	JEANNETTE	BURDETTE	JY	02/23/2016	01	01	01

044-039	7800	JEANNETTE	BURDETTE	CB	02/16/2016	01	01	01
044-040	7800	WILLOW	BURDETTE	CB	02/16/2016	01	01	01
044-041	1438	BURDETTE	JEANNETTE	CB	02/16/2016	01	01	01
044-042	1300	BURDETTE	PLUM	CB	02/16/2016	01	01	01
044-043	7800	PLUM	BURDETTE	CB	02/16/2016	01	01	01
044-044	7702	PLUM	ADAMS	CB	02/16/2016	01	01	01
044-045	1206	BURDETTE	OAK	CB	02/16/2016	01	01	01
044-046	7802	OAK	BURDETTE	CB	02/16/2016	01	01	01
045-002	1729	COHN	LOWERLINE	CB	02/16/2016	01	01	01
045-003		LOWERLINE	COHN	CB	02/16/2016	01	01	01
045-005		COHN	LOWERLINE	CB	02/16/2016	01	01	01
045-006	1800	LOWERLINE	HICKORY	CB	02/16/2016	01	01	01
045-007	7600	COHN	HILLARY	CB	02/22/2016	01	01	01
045-008	1801	HILLARY	HICKORY	CB	02/22/2016	01	01	01
045-009	7624	COHN	ADAMS	CB	02/22/2016	01	01	01
045-010	7738	COHN	BURDETTE	CB	02/22/2016	01	01	01
045-011	1840	BURDETTE	COHN	CB	02/22/2016	01	01	01
045-012	1800	BURDETTE	HICKORY	CB	02/22/2016	01	01	01
045-013	1808	ADAMS	HICKORY	CB	02/22/2016	01	01	01
045-014		HICKORY	HILLARY	JY	02/23/2016	01	01	01
045-015	7738	HICKORY	BURDETTE	CB	02/22/2016	01	01	01
045-016	1700	ADAMS	GREEN	CB	02/22/2016	01	01	01
045-017	1600	ADAMS	BIRCH	CB	02/22/2016	01	01	01
045-018	1540	ADAMS	BIRCH	CB	02/22/2016	01	01	01
045-019		BIRCH	HILLARY	CB	02/22/2016	01	01	01
045-020	1540	HILLARY	BIRCH	CB	02/22/2016	01	01	01
045-021		BIRCH	LOWERLINE	CB	02/22/2016	01	01	01
045-022	7330	GREEN	LOWERLINE	CB	02/22/2016	01	01	01
045-023	1605	LOWERLINE	BIRCH	JY	02/22/2016	01	01	01
045-025	7329	BIRCH	LOWERLINE	JY	02/22/2016	01	01	01
045-026	7800	GREEN	BURDETTE	JY	02/23/2016	01	01	01
045-027	1600	BURDETTE	BIRCH	JY	02/23/2016	01	01	01
045-028	7700	GREEN	ADAMS	JY	02/22/2016	01	01	01
045-029	7800	BIRCH	BURDETTE	JY	02/22/2016	01	01	01
045-030	7700	BIRCH	ADAMS	JY	02/22/2016	01	01	01
045-031	7800	HICKORY	BURDETTE	JY	02/22/2016	01	01	01
045-032	1700	BURDETTE	GREEN	JY	02/22/2016	01	01	01
045-033	1833	LOWERLINE	COHN	JY	02/22/2016	01	01	01
046-001	1938	BURDETTE	SPRUCE	JY	02/23/2016	01	01	01
046-002	1938	ADAMS	SPRUCE	JY	02/23/2016	01	01	01
046-003	2038	ADAMS	PANOLA	JY	02/23/2016	01	01	01
046-004	7402	PANOLA	LOWERLINE	JY	02/23/2016	01	01	01
046-005	7401	SPRUCE	LOWERLINE	JY	02/23/2016	01	01	01
046-007	2100	BURDETTE	PANOLA	JY	02/23/2016	01	01	01
046-008	7701	PANOLA	ADAMS	JY	02/23/2016	01	01	01
046-009		PANOLA	LOWERLINE	JY	02/23/2016	01	01	01
046-010		LOWERLINE	SYCAMORE	JY	02/23/2016	01	01	01
046-011	2138	BURDETTE	SYCAMORE	JY	02/23/2016	01	01	01
046-012	2138	ADAMS	SYCAMORE	RH	03/16/2016	01	01	01
046-013	7602	SYCAMORE	LOWERLINE	RH	03/16/2016	01	01	01
046-014		LOWERLINE	NERON PL	RH	03/16/2016	01	01	01
046-015	2238	BURDETTE	NERON PL	RH	03/16/2016	01	01	01
046-016	2230	ADAMS	NERON PL	RH	03/16/2016	01	01	01
046-017	68	NERON PL	LOWERLINE	RH	03/16/2016	01	01	01
046-018	2326	LOWERLINE	S CLAIBORNE AV	RH	03/16/2016	01	01	01
046-019	2336	BURDETTE	S CLAIBORNE AV	RH	03/16/2016	01	01	01
046-020	7700	S CLAIBORNE AV	ADAMS	RH	03/16/2016	01	01	01

046-021	2338	ADAMS	S CLAIBORNE AV	RH	03/16/2016	01	01	01
046-022		LOWERLINE	SPRUCE	RH	03/16/2016	01	01	01
046-023		LOWERLINE	PANOLA	RH	03/16/2016	01	01	01
046-024		LOWERLINE	SYCAMORE	RH	03/16/2016	01	01	01
046-025		LOWERLINE	NERON PL	RH	03/16/2016	01	01	01
046-026		LOWERLINE	S CLAIBORNE AV	RH	03/16/2016	01	01	01
046-046	7826	S CLAIBORNE AV	FERN	RH	03/16/2016	01	01	01
048-001	4719	ERATO	S CLARK	RH	03/16/2016	01	01	01
048-002		ERATO	S TELEMACHUS	RH	03/16/2016	01	01	01
048-003	1300	S TELEMACHUS	ERATO	RH	03/16/2016	01	01	01
048-004	1334	S TELEMACHUS	THALIA	RH	03/16/2016	01	01	01
048-005	6901	OLIVE	BLOOMINGDALE CT	RH	03/16/2016	01	01	01
048-006	7008	ERATO	AUDUBON CT	RH	03/17/2016	01	01	01
048-007	3240	AUDUBON CT	FORSHEY	RH	03/17/2016	01	01	01
048-009	714	ERATO	AUDUBON CT	RH	03/17/2016	01	01	01
048-010	7015	ERATO	AUDUBON	CB	03/16/2016	01	01	01
048-011		AUDUBON	OLIVE	CB	03/16/2016	01	01	01
048-012		OLIVE	BROADWAY	RH	03/17/2016	01	01	01
048-014	3300	AUDUBON	FORSHEY	CB	03/16/2016	01	01	01
048-015	7201	OLIVE	BROADWAY	CB	03/16/2016	01	01	01
048-016	7633	OLIVE	PINE	CB	03/16/2016	01	01	01
048-017	3316	PINE	OLIVE	CB	03/16/2016	01	01	01
048-018	7734	OLIVE	LOWERLINE	CB	03/16/2016	01	01	01
048-019	7600	OLIVE	LOWERLINE	CB	03/16/2016	01	01	01
048-020	3300	LOWERLINE	FORSHEY	CB	03/16/2016	01	01	01
048-021	3436	LOWERLINE	EDINBURGH	CB	03/16/2016	01	01	01
048-022	7839	EDINBURGH	FERN	CB	03/16/2016	01	01	01
048-023	3525	LOWERLINE	RAIL RD TRACK	CB	03/16/2016	01	01	01
048-024	3536	LOWERLINE	PALM	CB	03/16/2016	01	01	01
048-025	3701	PALM	PINE	CB	03/16/2016	01	01	01
048-026		PALM	RAIL RD TRACK	CB	03/16/2016	01	01	01
048-027	7700	EDINBURGH	PINE	CB	03/16/2016	01	01	01
048-030	3440	BROADWAY	EDINBURGH	CB	03/16/2016	01	01	01
048-031	231	EDINBURGH	PINE	CB	03/16/2016	01	01	01
048-032	7100	EDINBURGH	AUDUBON	CB	03/16/2016	01	01	01
048-033	3537	BROADWAY	RAIL RD TRACK	RH	03/17/2016	01	01	01
048-034	3447	AUDUBON	CLIO	RH	03/17/2016	01	01	01
048-035	3538	AUDUBON	PALM	RH	03/17/2016	01	01	01
048-037	3443	AUDUBON CT	EDINBURGH	RH	03/17/2016	01	01	01
048-038	3501	AUDUBON CT	EDINBURGH	RH	03/17/2016	01	01	01
048-039	3529	AUDUBON CT	AUDUBON	RH	03/17/2016	01	01	01
048-040	3442	BLOOMINGDALE CT	CLIO	RH	03/17/2016	01	01	01
048-042	1220	S TELEMACHUS	ERATO	RH	03/17/2016	01	01	01
048-043	1200	S TELEMACHUS	CLIO	RH	03/17/2016	01	01	01
048-044		S TELEMACHUS	PALM	RH	03/17/2016	01	01	01
048-045	4737	ERATO	S GENOIS	RH	03/17/2016	01	01	01
048-046	1241	S GENOIS	ERATO	RH	03/17/2016	01	01	01
048-047	1338	S GENOIS	THALIA	RH	03/17/2016	01	01	01
048-048		S GENOIS	THALIA	RH	03/17/2016	01	01	01
048-049		THALIA	BLOOMINGDALE CT	RCO	03/10/2016	01	04	01
048-050	3236	BLOOMINGDALE CT	THALIA	RCO	03/10/2016	01	01	01
048-052	3300	BROADWAY	FORSHEY	RCO	03/10/2016	01	04	01
048-053	3300	BROADWAY	FORSHEY	RCO	03/10/2016	01	01	01
048-054	7101	FORSHEY	AUDUBON	RCO	03/10/2016	01	01	01
048-055		FORSHEY	AUDUBON	RCO	03/10/2016	01	04	01
048-056		AUDUBON	EARHART BL	RCO	03/21/2016	01	04	01
048-057		BROADWAY	EARHART BL	RCO	03/10/2016	01	04	01

048-058	3139	BROADWAY	OLEANDER	RCO	03/10/2016	01	04	01
048-059		EARHART BL	BROADWAY	RCO	03/10/2016	01	04	01
048-060	7220	EARHART BL	PINE	RCO	03/10/2016	01	04	01
048-061		OLEANDER	AUDUBON	RCO	03/11/2016	01	01	01
048-064		OLEANDER	COLLEGE CT	RCO	03/11/2016	01	04	01
048-066	7228	FORSHEY	PINE	RCO	03/10/2016	01	01	01
048-067	3204	PINE	EARHART BL	RCO	03/10/2016	01	04	01
048-068	7732	FORSHEY	LOWERLINE	RCO	03/10/2016	01	01	01
048-069	3205	LOWERLINE	OLEANDER	RCO	03/10/2016	01	04	01
048-070	7810	FORSHEY	BURDETTE	RCO	03/10/2016	01	04	01
048-071	3202	BURDETTE	OLEANDER	RCO	03/10/2016	01	04	01
048-072		OLEANDER	BURDETTE	RCO	03/10/2016	01	01	01
048-073		STATE STREET DR	EARHART BL	RCO	03/11/2016	01	04	01
048-074		STATE STREET DR	EARHART BL	RCO	03/11/2016	01	04	01
048-075	4908	EARHART BL	STATE STREET DR	RCO	03/11/2016	01	04	01
048-076	3316	PINE	FORSHEY	RCO	03/10/2016	01	04	01
048-077	6907	ERATO	BLOOMINGDALE CT	RCO	03/10/2016	01	04	01
048-078		ERATO	S GENOIS	RCO	03/10/2016	01	01	01
048-079		PINE	EDINBURGH	RCO	03/11/2016	01	04	01
048-080		OLIVE	BROADWAY	RCO	03/10/2016	01	04	01
048-084		THALIA	S TELEMACHUS	RCO	03/21/2016	01	04	01
048-085		THALIA	S TELEMACHUS	RCO	03/21/2016	01	04	01
049-015		PINE	HIGGINS CT	RCO	03/11/2016	01	01	01
049-018	3635	PINE	STROELITZ	RCO	03/11/2016	01	01	01
049-019		STROELITZ	BROADWAY	RCO	03/11/2016	01	04	01
049-020		BROADWAY	WASHINGTON AV	RCO	03/21/2016	01	04	01
049-021	7316	WASHINGTON AV	BROADWAY	RCO	03/11/2016	01	04	01
049-022	7018	WASHINGTON AV	BROADWAY	RCO	03/11/2016	01	04	01
049-023	7010	WASHINGTON AV	BROADWAY	RCO	03/11/2016	01	04	01
049-024	4900	WASHINGTON AV	S TELEMACHUS	RCO	03/11/2016	01	04	01
049-025	3618	LOWERLINE	STROELITZ	RCO	03/11/2016	01	04	01
049-026	7300	STROELITZ	PINE	RCO	03/11/2016	01	04	01
049-038		S GENOIS	CALLIOPE	RCO	03/11/2016	01	04	01
051-019	7130	COLISEUM	BROADWAY	RCO	03/11/2016	01	04	01
051-020		BROADWAY	CHESTNUT	RCO	03/11/2016	01	04	01
051-021		CHESTNUT	BROADWAY	RCO	03/11/2016	01	04	01
051-028		PINE	COLISEUM	RCO	03/21/2016	01	04	01
051-030	300	BROADWAY	PERRIER	RCO	03/14/2016	01	01	01
052-014	7130	PRYTANIA	BROADWAY	RCO	03/14/2016	01	04	01
052-015	7200	PRYTANIA	BROADWAY	RCO	03/14/2016	01	04	01
052-016	7230	PRYTANIA	PINE	RCO	03/14/2016	01	10	01
052-019	351	BROADWAY	PITT	RCO	03/14/2016	01	04	01
052-020	331	BROADWAY	PRYTANIA	RCO	03/14/2016	01	04	01
052-021	7130	PITT	PINE	RCO	03/14/2016	01	04	01
052-022	333	PINE	PRYTANIA	RCO	03/21/2016	01	04	01
052-023	401	BROADWAY	GARFIELD	RCO	03/14/2016	01	04	01
052-024	7300	GARFIELD	PINE	RCO	03/14/2016	01	01	01
052-025		PINE	PITT	RCO	03/14/2016	01	04	01
052-026	7200	HURST	BROADWAY	RCO	03/14/2016	01	04	01
052-027	476	BROADWAY	HURST	RCO	03/14/2016	01	04	01
052-028	7230	HURST	PINE	RCO	03/14/2016	01	01	01
052-029	340	PINE	GARFIELD	RCO	03/14/2016	01	04	01
052-030	440	PINE	BENJAMIN	RCO	03/14/2016	01	04	01
052-031	439	PINE	BENJAMIN	RCO	03/14/2016	01	04	01
052-032	401	PINE	HURST	RCO	03/14/2016	01	04	01
052-033	7222	BENJAMIN	BROADWAY	RCO	03/14/2016	01	04	01
053-001	700	BROADWAY	HAMPSON	RCO	03/14/2016	01	01	01

053-002	7230	HAMPSON	PINE	RCO	03/14/2016	01	04	01
053-005	600	BROADWAY	ST CHARLES AV	RCO	03/14/2016	01	01	01
053-006	7225	ST CHARLES AV	PINE	RCO	03/14/2016	01	04	01
053-007	578	PINE	ST CHARLES AV	RCO	03/14/2016	01	01	01
053-008	500	PINE	DOMINICAN	RCO	03/14/2016	01	01	01
053-009	7214	DOMINICAN	BROADWAY	RCO	03/14/2016	01	04	01
053-016	7201	DOMINICAN	BROADWAY	RCO	03/14/2016	01	04	01
053-017	516	BROADWAY	DOMINICAN	RCO	03/21/2016	01	04	01
053-024	700	PINE	HAMPSON	RCO	03/14/2016	01	01	01
053-025	618	PINE	ST CHARLES AV	RCO	03/14/2016	01	04	01
054-001	1039	BROADWAY	ZIMPEL	RCO	03/18/2016	01	04	01
054-002	7300	ZIMPEL	PINE	RCO	03/18/2016	01	01	01
054-003	942	PINE	FRERET	RCO	03/18/2016	01	01	01
054-004	919	PINE	BURTHER	RCO	03/18/2016	01	04	01
054-005	939	BROADWAY	FRERET	RCO	03/18/2016	01	01	01
054-006	7219	FRERET	PINE	RCO	03/18/2016	01	04	01
054-013	825	BROADWAY	BURTHER	RCO	03/18/2016	01	04	01
054-016	7300	BURTHER	PINE	RCO	03/18/2016	01	01	01
054-017	738	PINE	MAPLE	RCO	03/18/2016	01	01	01
054-018	7201	MAPLE	BROADWAY	RCO	03/18/2016	01	04	01
054-019	801	BROADWAY	MAPLE	RCO	03/18/2016	01	04	01
054-022	734	BROADWAY	MAPLE	RCO	03/18/2016	01	04	01
054-023	1117	PINE	ZIMPEL	RCO	03/18/2016	01	04	01
054-027		PINE	BURTHER	RCO	03/21/2016	01	04	01
055-019	7131	PLUM	BROADWAY	RCO	03/18/2016	01	04	01
055-020	1202	BROADWAY	OAK	RCO	03/18/2016	01	04	01
055-021	7211	OAK	PINE	RCO	03/17/2016	01	04	01
055-022	1138	BROADWAY	OAK	RCO	03/17/2016	01	01	01
055-023	7230	OAK	PINE	RCO	03/21/2016	01	01	01
055-024	1301	PINE	PLUM	RCO	03/17/2016	01	01	01
055-025	1201	PINE	OAK	RCO	03/17/2016	01	01	01
055-027	1333	BROADWAY	WILLOW	RCO	03/17/2016	01	01	01
055-028	7231	WILLOW	PINE	RCO	03/18/2016	01	10	01
055-029	1337	PINE	WILLOW	RCO	03/18/2016	01	04	01
055-035	1439	BROADWAY	JEANNETTE	RCO	03/18/2016	01	04	01
055-037	7235	JEANNETTE	PINE	RCO	03/18/2016	01	01	01
056-001	1601	BROADWAY	BIRCH	RCO	03/18/2016	01	04	01
056-007	1635	BROADWAY	GREEN	RCO	03/18/2016	01	04	01
056-008	1738	BROADWAY	HICKORY	RCO	03/18/2016	01	04	01
056-010	7229	BIRCH	PINE	RCO	03/21/2016	01	01	01
056-011	1801	PINE	HICKORY	RCO	03/18/2016	01	01	01
056-012	7330	HICKORY	LOWERLINE	RCO	03/21/2016	01	04	01
056-019	1900	BROADWAY	COHN	RCO	03/21/2016	01	01	01
056-024	7300	COHN	PINE	RCO	03/21/2016	01	04	01
056-025	7318	COHN	LOWERLINE	RCO	03/21/2016	01	01	01
056-026	7315	COHN	LOWERLINE	RCO	03/21/2016	01	01	01
056-027	7329	COHN	LOWERLINE	RCO	03/21/2016	01	04	01
056-028	7229	COHN	PINE	RCO	03/21/2016	01	01	01
056-029	7301	COHN	BROADWAY	RCO	03/21/2016	01	04	01
056-030	18	PINE	HICKORY	RCO	03/21/2016	01	04	01
056-032	7300	COHN	BROADWAY	RCO	03/21/2016	01	04	01
057-015	7225	SPRUCE	PINE	RH	03/29/2016	01	01	01
057-016	2031	PINE	PANOLA	RH	03/29/2016	01	01	01
057-017	7330	SPRUCE	LOWERLINE	RH	03/29/2016	01	01	01
057-018	7301	PANOLA	PINE	RH	04/05/2016	01	01	01
057-019	7323	PANOLA	LOWERLINE	RH	04/05/2016	01	01	01
057-020	7301	SYCAMORE	PINE	RH	04/05/2016	01	01	01

057-021	7329	SYCAMORE	LOWERLINE	RH	04/05/2016	01	01	01
057-022	2235	PINE	NERON PL	RH	04/05/2016	01	01	01
057-023	80	NERON PL	PINE	RH	04/05/2016	01	01	01
057-024	70	NERON PL	LOWERLINE	RH	04/05/2016	01	01	01
057-025		PINE	S CLAIBORNE AV	RH	04/05/2016	01	01	01
075-001		S GALVEZ	JEFFERSON AV	FGJ	01/15/2016	01	01	01
075-014	3329	JOSEPH	S TONTI	FGJ	01/26/2016	01	01	01
075-015	3439	OCTAVIA	S ROCHEBLAVE	FGJ	01/26/2016	01	01	01
075-016	5409	S ROCHEBLAVE	ROBERT	FGJ	01/26/2016	01	01	01
075-018	5532	S ROCHEBLAVE	JOSEPH	FGJ	01/26/2016	01	01	01
075-019		JOSEPH	S TONTI	FGJ	01/26/2016	01	01	01
075-020	3401	OCTAVIA	S TONTI	FGJ	01/26/2016	01	01	01
075-021	5530	S TONTI	JOSEPH	FGJ	01/26/2016	01	01	01
075-022	5407	S TONTI	JEFFERSON AV	FGJ	01/26/2016	01	01	01
075-023	5001	S TONTI	JEFFERSON AV	FGJ	01/22/2016	01	01	01
075-024	3330	STATE	S TONTI	FGJ	01/26/2016	01	01	01
075-025	3231	STATE	S TONTI	FGJ	01/26/2016	01	01	01
075-026	3160	STATE	S TONTI	FGJ	01/26/2016	01	01	01
075-027		STATE	S CLAIBORNE AV	FGJ	01/26/2016	01	01	01
075-028	3301	S TONTI	VINCENNES PL	FGJ	01/27/2016	01	01	01
075-029	3339	VINCENNES PL	S ROCHEBLAVE	FGJ	01/27/2016	01	01	01
075-030	3204	VINCENNES PL	S MIRO	FGJ	01/27/2016	01	01	01
075-031		S TONTI	NASHVILLE AV	FGJ	01/27/2016	01	01	01
075-032	3528	NASHVILLE AV	S ROCHEBLAVE	FGJ	01/27/2016	01	01	01
075-033	3400	NASHVILLE AV	S MIRO	FGJ	01/27/2016	01	01	01
075-034	5835	S MIRO	VINCENNES PL	FGJ	01/28/2016	01	01	01
075-035	3300	NASHVILLE AV	S GALVEZ	FGJ	01/28/2016	01	01	01
075-036		S GALVEZ	NASHVILLE AV	FGJ	01/28/2016	01	01	01
075-037	3407	VINCENNES PL	S ROCHEBLAVE	FGJ	01/28/2016	01	01	01
075-038	3500	NASHVILLE AV	S ROCHEBLAVE	FGJ	01/28/2016	01	01	01
075-039	3501	NASHVILLE AV	S ROCHEBLAVE	FGJ	01/28/2016	01	01	01
075-040	3247	CALHOUN	S ROCHEBLAVE	FGJ	01/28/2016	01	01	01
075-041	6327	S ROCHEBLAVE	CALHOUN	FGJ	01/28/2016	01	01	01
075-042	6202	S ROCHEBLAVE	CALHOUN	FGJ	01/28/2016	01	01	01
075-043	3201	CALHOUN	S TONTI	FGJ	01/28/2016	01	01	01
075-044	6325	S TONTI	CALHOUN	FGJ	01/28/2016	01	01	01
075-045		S TONTI	CALHOUN	FGJ	01/28/2016	01	01	01
075-046	3117	CALHOUN	S MIRO	FGJ	01/14/2016	01	01	01
075-047	6307	S MIRO	S CLAIBORNE AV	FGJ	01/14/2016	01	01	01
075-048	6423	S CLAIBORNE AV	S MIRO	FGJ	01/14/2016	01	01	01
075-049	6200	S MIRO	CALHOUN	FJ	01/14/2016	01	01	01
075-050	3105	CALHOUN	S CLAIBORNE AV	FGJ	01/14/2016	01	01	01
075-052	6200	S CLAIBORNE AV	STATE	FGJ	01/14/2016	01	01	01
076-002	3900	OCTAVIA	FONTAINEBLEAU DR	FGJ	01/15/2016	01	01	01
076-003	5801	FITZHENRY CT	VENDOME PL	FGJ	01/15/2016	01	01	01
076-004	4026	VENDOME PL	FONTAINEBLEAU DR	FGJ	01/15/2016	01	01	01
076-005	5806	FONTAINEBLEAU DR	NASHVILLE AV	FGJ	01/22/2016	01	01	01
076-006	5825	FONTAINEBLEAU DR	VINCENNES PL	FGJ	01/15/2016	01	01	01
076-007	4024	VINCENNES PL	FONTAINEBLEAU DR	FGJ	01/15/2016	01	01	01
076-008	5830	FONTAINEBLEAU DR	VINCENNES PL	FGJ	01/21/2016	01	01	01
076-009	6201	FONTAINEBLEAU DR	STATE STREET DR	FGJ	01/21/2016	01	01	01
076-010	3994	STATE STREET DR	FONTAINEBLEAU DR	FGJ	01/21/2016	01	01	01
076-011	6202	FONTAINEBLEAU DR	CALHOUN	FGJ	01/21/2016	01	01	01
076-012	3734	CALHOUN	GEN PERSHING	FGJ	01/21/2016	01	01	01
076-013	6318	GEN PERSHING	PANAMA CT	FGJ	01/21/2016	01	01	01
076-014	3840	OCTAVIA	FONTAINEBLEAU DR	FGJ	01/22/2016	01	01	01
076-015	5520	FONTAINEBLEAU DR	OCTAVIA	FGJ	01/22/2016	01	01	01

076-016	4428	FONTAINEBLEAU DR	OCTAVIA	FGJ	01/22/2016	01	01	01
076-017	3800	OCTAVIA	HEWES	FGJ	01/22/2016	01	01	01
076-018	5404	HEWES	OCTAVIA	FGJ	01/22/2016	01	01	01
076-019	5530	HEWES	NASHVILLE AV	FGJ	01/22/2016	01	01	01
076-020	3837	NASHVILLE AV	HEWES	RCO	09/30/2016	01	04	01
076-021	3700	OCTAVIA	MC KENNA	FGJ	01/22/2016	01	01	01
076-022	3636	OCTAVIA	MC KENNA	FGJ	01/22/2016	01	01	01
076-023	5540	MC KENNA	NASHVILLE AV	FGJ	01/22/2016	01	01	01
076-024	3600	OCTAVIA	YORK	FGJ	01/22/2016	01	01	01
076-025	5406	YORK	OCTAVIA	FGJ	02/11/2016	01	01	01
076-026	5526	YORK	NASHVILLE AV	FGJ	02/11/2016	01	01	01
076-027	3631	NASHVILLE AV	MC KENNA	FGK	02/11/2016	01	01	01
076-028	3701	NASHVILLE AV	MC KENNA	RCO	09/30/2016	01	04	01
076-029	5800	HEWES	NASHVILLE AV	FGJ	02/11/2016	01	01	01
076-030	3830	NASHVILLE AV	FONTAINEBLEAU DR	FGJ	02/11/2016	01	01	01
076-031	3630	NASHVILLE AV	MC KENNA	FGJ	02/11/2016	01	01	01
076-032	3600	NASHVILLE AV	YORK	FGJ	02/11/2016	01	01	01
076-033		MC KENNA	BALDWIN CT	FGJ	02/11/2016	01	01	01
076-034	3721	VINCENNES PL	HEWES	FGJ	02/11/2016	01	01	01
076-035	3838	VINCENNES PL	FONTAINEBLEAU DR	FGJ	02/11/2016	01	01	01
076-036	3603	VINCENNES PL	YORK	FGJ	02/11/2016	01	01	01
076-038	3601	STATE STREET DR	FONTAINEBLEAU DR	FGJ	02/15/2016	01	01	01
076-039	3626	STATE STREET DR	MC KENNA	FGJ	02/15/2016	01	01	01
076-040	3810	STATE STREET DR	FONTAINEBLEAU DR	FGJ	02/15/2016	01	01	01
076-041	3862	STATE STREET DR	FONTAINEBLEAU DR	FGJ	02/15/2016	01	01	01
076-043	6300	MC KENNA	CALHOUN	FGJ	02/15/2016	01	01	01
076-044	3402	CALHOUN	YORK	FGJ	02/15/2016	01	01	01
076-046	6324	YORK	CALHOUN	FGJ	02/15/2016	01	01	01
076-047	3600	CALHOUN	HEWES	FGJ	02/15/2016	01	01	01
076-050	3636	CALHOUN	FONTAINEBLEAU DR	KM	02/16/2016	01	01	01
076-051	6322	FONTAINEBLEAU DR	CALHOUN	FGJ	02/15/2016	01	01	01
076-054	2036	S RENDON	FONTAINEBLEAU DR	FGJ	02/15/2016	01	01	01
077-001		VENDOME PL	WALMSLEY AV	FGJ	02/15/2016	01	01	01
077-002		VENDOME PL	WALMSLEY AV	FGJ	02/15/2016	01	01	01
077-003		VENDOME PL	GRAPE	FGJ	02/15/2016	01	01	01
077-004		VENDOME PL	GRAPE	FGJ	02/15/2016	01	01	01
077-005		VENDOME PL	GRAPE	FGJ	02/15/2016	01	01	01
077-006		VENDOME PL	GRAPE	FGJ	02/15/2016	01	01	01
077-007		VENDOME PL	DART	FGJ	02/15/2016	01	01	01
077-008	5992	DART	VENDOME PL	FGJ	02/15/2016	01	01	01
077-009		VENDOME PL	DART	KM	02/15/2016	01	01	01
077-010		DART	VINCENNES PL	KM	02/16/2016	01	01	01
077-011		DART	VINCENNES PL	KM	02/15/2016	01	01	01
077-012		DART	GRAPE	KM	02/15/2016	01	01	01
077-013		OCTAVIA	WALMSLEY AV	KM	02/15/2016	01	01	01
077-014		S VILLERE	WALMSLEY AV	KM	02/15/2016	01	01	01
077-015		VINCENNES PL	WALMSLEY AV	KM	02/15/2016	01	01	01
077-016		VINCENNES PL	GRAPE	KM	02/15/2016	01	01	01
077-017		VINCENNES PL	GRAPE	KM	02/15/2016	01	01	01
077-018		VINCENNES PL	DART	KM	02/15/2016	01	01	01
077-019		VINCENNES PL	DART	KM	02/15/2016	01	01	01
077-020		STATE	WALMSLEY AV	KM	02/15/2016	01	01	01
077-022	38	PANAMA CT	WALMSLEY AV	KM	02/15/2016	01	01	01
077-023		PANAMA CT	PRITCHARD PL	KM	02/15/2016	01	01	01
077-025		PANAMA CT	GRAPE	KM	02/15/2016	01	01	01
077-026		PANAMA CT	BREEDLOVE	KM	02/15/2016	01	01	01
077-027		STATE	WALMSLEY AV	KM	02/15/2016	01	01	01

077-028	STATE	WALMSLEY AV	KM	02/15/2016	01	01	01
077-029	STATE	PRITCHARD PL	KM	02/15/2016	01	01	01
077-030	STATE	GRAPE	KM	02/15/2016	01	01	01
077-031	STATE	GRAPE	KM	02/15/2016	01	01	01
077-032	STATE	SERVITUDE	KM	02/16/2016	01	01	01
077-033	STATE	DART	KM	02/16/2016	01	01	01
078-001	NASHVILLE AV	TCHOUPITOULAS	KM	02/16/2016	01	01	01
078-002	NASHVILLE AV	LEAKE AV	KM	02/16/2016	01	01	01
078-003	ARABELLA	TCHOUPITOULAS	KM	02/16/2016	01	01	01
078-004	TCHOUPITOULAS	JOSEPH		02/16/2016	01	01	01
078-005	ARABELLA	LEAKE AV	KM	02/15/2016	01	01	01
078-016	TCHOUPITOULAS	JEFFERSON AV	RCO	01/29/2016	01	04	01
078-017	OCTAVIA	LEAKE AV	RCO	01/29/2016	01	04	01
078-018	TCHOUPITOULAS	JOSEPH	RCO	01/29/2016	01	04	01
078-019	JOSEPH	LEAKE AV	RCO	01/29/2016	01	04	01
078-020	TCHOUPITOULAS	JEFFERSON AV	RCO	01/29/2016	01	04	01
078-021	JEFFERSON AV	LEAKE AV	RCO	01/29/2016	01	04	01
078-024	JEFFERSON AV	TCHOUPITOULAS	RCO	01/29/2016	01	04	01
078-025	JOSEPH	TCHOUPITOULAS	RCO	01/29/2016	01	04	01
079-001	ARABELLA	MAGAZINE	RCO	01/29/2016	01	04	01
079-002	MAGAZINE	NASHVILLE AV	RCO	01/29/2016	01	04	01
079-003	MAGAZINE	JOSEPH	RCO	01/29/2016	01	04	01
079-004	ARABELLA	CONSTANCE	RCO	01/29/2016	01	01	01
079-005	CONSTANCE	NASHVILLE AV	RCO	01/29/2016	01	01	01
079-006	NASHVILLE AV	MAGAZINE	RCO	01/29/2016	01	04	01
079-007	ARABELLA	CONSTANCE	RCO	01/29/2016	01	01	01
079-008	CONSTANCE	NASHVILLE AV	RCO	01/29/2016	01	01	01
079-009	NASHVILLE AV	PATTON	RCO	01/29/2016	01	04	01
079-010	ARABELLA	PATTON	RCO	01/29/2016	01	10	01
079-011	PATTON	JOSEPH	RCO	01/29/2016	01	04	01
079-012	JOSEPH	CONSTANCE	RCO	01/29/2016	01	01	01
079-013	JOSEPH	LAUREL	RCO	01/29/2016	01	04	01
079-014	JOSEPH	CLARE CT	RCO	01/19/2016	01	01	01
079-015	LAUREL	OCTAVIA	RCO	01/29/2016	01	01	01
079-016	OCTAVIA	ANNUNCIATION	RCO	02/01/2016	01	04	01
079-017	OCTAVIA	LAUREL	RCO	02/01/2016	01	01	01
079-018	OCTAVIA	CONSTANCE	RCO	02/01/2016	01	04	01
079-019	LAUREL	JEFFERSON AV	RCO	02/01/2016	01	04	01
079-020	JEFFERSON AV	ANNUNCIATION	RCO	02/01/2016	01	04	01
079-021	JEFFERSON AV	LAUREL	RCO	02/01/2016	01	04	01
079-022	JEFFERSON AV	CONSTANCE	RCO	02/01/2016	01	04	01
079-023	ARABELLA	LAUREL	RCO	02/01/2016	01	01	01
079-024	LAUREL	JOSEPH	RCO	02/01/2016	01	04	01
079-025	PATTON	NASHVILLE AV	RCO	02/01/2016	01	01	01
079-026	NASHVILLE AV	LAUREL	RCO	02/01/2016	01	04	01
079-027	LAUREL	ARABELLA	RCO	02/01/2016	01	04	01
079-028	NASHVILLE AV	CLARE CT	RCO	02/01/2016	01	01	01
079-029	ANNUNCIATION	ARABELLA	RCO	02/01/2016	01	01	01
079-030	ARABELLA	LAUREL	RCO	02/01/2016	01	04	01
079-031	ANNUNCIATION	JOSEPH	RCO	02/01/2016	01	04	01
079-032	ANNUNCIATION	ELEONORE	RCO	02/01/2016	01	04	01
079-034	PATTON	ELEONORE	RCO	02/01/2016	01	01	01
079-035	PATTON	ELEONORE	RCO	02/01/2016	01	04	01
079-036	ELEONORE	LAUREL	RCO	02/01/2016	01	04	01
079-037	ELEONORE	ANNUNCIATION	RCO	02/01/2016	01	04	01
079-038	LAUREL	NASHVILLE AV	RCO	02/01/2016	01	04	01
079-039	LAUREL	ELEONORE	RCO	02/01/2016	01	04	01

079-040	ELEONORE	CONSTANCE	RCO	02/02/2016	01	01	01
079-042	ELEONORE	MAGAZINE	RCO	02/02/2016	01	01	01
079-043	MAGAZINE	NASHVILLE AV	AM	02/05/2016	01	04	01
079-044	ELEONORE	CONSTANCE	RCO	02/02/2016	01	01	01
079-045	CONSTANCE	ELEONORE	RCO	02/02/2016	01	01	01
079-046	ANNUNCIATION	ALONZO	RCO	02/02/2016	01	04	01
079-047	ANNUNCIATION	OCTAVIA	RCO	02/02/2016	01	01	01
079-048	ANNUNCIATION	JEFFERSON AV	RCO	02/02/2016	01	01	01
079-049	LAUREL	JEFFERSON AV	RCO	02/02/2016	01	04	01
079-050	JEFFERSON AV	ANNUNCIATION	RCO	02/02/2016	01	04	01
079-051	CLARE CT	JEFFERSON AV	RCO	02/02/2016	01	04	01
079-052	OCTAVIA	MAGAZINE	RCO	02/02/2016	01	01	01
079-053	MAGAZINE	JOSEPH	RCO	02/02/2016	01	01	01
079-054	MAGAZINE	JOSEPH	RCO	02/02/2016	01	01	01
079-055	JOSEPH	CONSTANCE	RCO	02/02/2016	01	04	01
079-056	MAGAZINE	JEFFERSON AV	RCO	02/02/2016	01	01	01
079-058	OCTAVIA	CONSTANCE	RCO	02/02/2016	01	01	01
079-059	CONSTANCE	JOSEPH	RCO	02/02/2016	01	04	01
079-060	CONSTANCE	JEFFERSON AV	RCO	02/02/2016	01	04	01
079-061	NASHVILLE AV	MAGAZINE	RCO	02/02/2016	01	01	01
079-062	NASHVILLE AV	CONSTANCE	RCO	02/02/2016	01	04	01
079-064	ANNUNCIATION	NASHVILLE AV	AM	02/05/2016	01	04	01
080-001	ARABELLA	PERRIER	RCO	02/02/2016	01	04	01
080-002	PERRIER	NASHVILLE AV	RCO	02/02/2016	01	04	01
080-003	PERRIER	JOSEPH	RCO	02/02/2016	01	01	01
080-004	JOSEPH	PRYTANIA	AM	02/01/2016	01	04	01
080-005	PERRIER	OCTAVIA	AM	02/01/2016	01	04	01
080-006	ARABELLA	PERRIER	AM	02/01/2016	01	04	01
080-007	PERRIER	NASHVILLE AV	AM	02/01/2016	01	04	01
080-008	NASHVILLE AV	COLISEUM	AM	02/01/2016	01	04	01
080-009	ARABELLA	COLISEUM	AM	02/01/2016	01	04	01
080-010	COLISEUM	NASHVILLE AV	AM	02/01/2016	01	04	01
080-011	NASHVILLE AV	CHESTNUT	AM	02/01/2016	01	04	01
080-012	COLISEUM	JOSEPH	AM	02/01/2016	01	04	01
080-013	JOSEPH	CHESTNUT	AM	02/02/2016	01	04	01
080-014	ARABELLA	CHESTNUT	AM	02/02/2016	01	04	01
080-015	CHESTNUT	NASHVILLE AV	AM	02/02/2016	01	04	01
080-016	NASHVILLE AV	CAMP	AM	02/02/2016	01	04	01
080-017	NASHVILLE AV	MAGAZINE	AM	02/02/2016	01	04	01
080-018	CHESTNUT	JOSEPH	AM	02/02/2016	01	04	01
080-019	JOSEPH	CHESTNUT	AM	02/02/2016	01	04	01
080-020	JOSEPH	CAMP	AM	02/02/2016	01	04	01
080-021	ARABELLA	CAMP	AM	02/02/2016	01	04	01
080-022	CAMP	NASHVILLE AV	AM	02/03/2016	01	04	01
080-023	CAMP	JOSEPH	AM	02/03/2016	01	04	01
080-024	JOSEPH	MAGAZINE	AM	02/03/2016	01	04	01
080-025	ELEONORE	PERRIER	AM	02/03/2016	01	04	01
080-026	PERRIER	NASHVILLE AV	AM	02/03/2016	01	04	01
080-027	ELEONORE	PERRIER	AM	02/03/2016	01	04	01
080-028	PERRIER	NASHVILLE AV	AM	02/03/2016	01	04	01
080-029	NASHVILLE AV	COLISEUM	AM	02/03/2016	01	04	01
080-030	NASHVILLE AV	CHESTNUT	AM	02/03/2016	01	04	01
080-031	ELEONORE	COLISEUM	AM	02/04/2016	01	04	01
080-032	ELEONORE	CHESTNUT	AM	02/04/2016	01	04	01
080-034	CHESTNUT	NASHVILLE AV	AM	02/04/2016	01	04	01
080-035	NASHVILLE AV	CAMP	AM	02/04/2016	01	04	01
080-036	ELEONORE	CAMP	AM	02/04/2016	01	04	01

080-037	CAMP	NASHVILLE AV	AM	02/04/2016 01 04 01
080-038	NASHVILLE AV	PERRIER	AM	02/04/2016 01 04 01
080-039	NASHVILLE AV	PERRIER	AM	02/04/2016 01 04 01
080-040	PERRIER	JOSEPH	AM	02/05/2016 01 04 01
080-041	JOSEPH	COLISEUM	AM	02/04/2016 01 04 01
080-042	COLISEUM	OCTAVIA	AM	02/05/2016 01 04 01
080-043	PERRIER	OCTAVIA	AM	02/05/2016 01 04 01
080-046	OCTAVIA	COLISEUM	AM	02/05/2016 01 04 01
080-047	COLISEUM	JEFFERSON AV	AM	02/05/2016 01 04 01
080-048	OCTAVIA	CHESTNUT	RCO	02/09/2016 01 01 01
080-049	CHESTNUT	JOSEPH	RCO	02/09/2016 01 04 01
080-050	CHESTNUT	JEFFERSON AV	RCO	02/09/2016 01 04 01
080-051	JEFFERSON AV	CAMP	RCO	02/09/2016 01 04 01
080-052	OCTAVIA	CAMP	KJJ	02/12/2016 01 04 01
080-053	CAMP	JOSEPH	RCO	02/09/2016 01 04 01
080-054	CAMP	JEFFERSON AV	RCO	02/09/2016 01 04 01
080-055	JEFFERSON AV	MAGAZINE	RCO	02/09/2016 01 04 01
080-056	JOSEPH	PRYTANIA	RCO	02/09/2016 01 01 01
080-059	OCTAVIA	PERRIER	RCO	02/09/2016 01 04 01
080-061	PRYTANIA	JEFFERSON AV	RCO	02/09/2016 01 04 01
080-063	OCTAVIA	PERRIER	RCO	02/09/2016 01 01 01
080-066	JEFFERSON AV	PERRIER	RCO	02/09/2016 01 04 01
080-067	PRYTANIA	JEFFERSON AV	RCO	02/09/2016 01 04 01
080-068	JEFFERSON AV	PERRIER	RCO	02/09/2016 01 04 01
080-069	PERRIER	JEFFERSON AV	RCO	02/09/2016 01 01 01
080-070	JEFFERSON AV	COLISEUM	RCO	02/09/2016 01 04 01
080-071	COLISEUM	JEFFERSON AV	RCO	02/09/2016 01 01 01
080-072	JEFFERSON AV	CHESTNUT	RCO	02/09/2016 01 04 01
080-073	CHESTNUT	JEFFERSON AV	RCO	02/09/2016 01 04 01
080-074	JEFFERSON AV	CAMP	RCO	02/09/2016 01 04 01
080-075	CAMP	JEFFERSON AV	RCO	02/09/2016 01 01 01
080-076	JEFFERSON AV	MAGAZINE	RCO	02/09/2016 01 04 01
081-001	JOSEPH	ST CHARLES AV	RCO	02/09/2016 01 01 01
081-002	JOSEPH	ST CHARLES AV	RCO	02/26/2016 01 04 01
081-003	JOSEPH	HURST	AM	02/08/2016 01 04 01
081-004	ST CHARLES AV	OCTAVIA	AM	02/08/2016 01 04 01
081-006	ST CHARLES AV	OCTAVIA	AM	02/08/2016 01 01 01
081-008	ARABELLA	HURST	AM	02/08/2016 01 04 01
081-009	HURST	JOSEPH	AM	02/08/2016 01 04 01
081-010	2738 NASHVILLE AV	HURST	AM	02/08/2016 01 04 01
081-011	NASHVILLE AV	ST CHARLES AV	AM	02/08/2016 01 04 01
081-012	ARABELLA	GARFIELD	AM	02/08/2016 01 04 01
081-013	GARFIELD	NASHVILLE AV	AM	02/08/2016 01 04 01
081-016	ARABELLA	PITT	AM	02/10/2016 01 04 01
081-017	PITT	NASHVILLE AV	AM	02/10/2016 01 04 01
081-018	NASHVILLE AV	GARFIELD	AM	02/10/2016 01 04 01
081-019	NASHVILLE AV	PRYTANIA	AM	02/10/2016 01 04 01
081-020	ARABELLA	PRYTANIA	AM	02/10/2016 01 04 01
081-022	PRYTANIA	JOSEPH	AM	02/11/2016 01 04 01
081-023	PITT	JOSEPH	AM	02/11/2016 01 04 01
081-024	JOSEPH	PRYTANIA	AM	02/11/2016 01 04 01
081-025	PITT	JOSEPH	AM	02/11/2016 01 04 01
081-026	JOSEPH	ATLANTA	AM	02/11/2016 01 04 01
081-027	JOSEPH	GARFIELD	AM	02/11/2016 01 04 01
081-028	GARFIELD	OCTAVIA	AM	02/12/2016 01 04 01
081-029	JOSEPH	HURST	AM	02/12/2016 01 04 01
081-030	HURST	OCTAVIA	AM	02/12/2016 01 04 01

081-031	JOSEPH	PITT	AM	02/12/2016 01 04 01
081-032	PITT	OCTAVIA	KJJ	02/12/2016 01 04 01
081-033	OCTAVIA	PRYTANIA	AM	02/12/2016 01 04 01
081-034	PITT	JEFFERSON AV	AM	02/12/2016 01 04 01
081-036	ATLANTA	OCTAVIA	KJJ	02/12/2016 01 04 01
081-037	OCTAVIA	PITT	KJJ	02/12/2016 01 04 01
081-038	ATLANTA	JEFFERSON AV	KJJ	02/12/2016 01 04 01
081-039	JEFFERSON AV	PITT	KJJ	02/12/2016 01 09 02
081-040	JEFFERSON AV	GARFIELD	KJJ	02/12/2016 01 01 01
081-041	JEFFERSON AV	ST CHARLES AV	KJJ	02/12/2016 01 01 01
081-042	OCTAVIA	GARFIELD	KJJ	02/12/2016 01 04 01
081-043	GARFIELD	JEFFERSON AV	KJJ	02/12/2016 01 01 01
081-048	OCTAVIA	ST CHARLES AV	KJJ	02/12/2016 01 01 01
081-050	JEFFERSON AV	ST CHARLES AV	JH	02/21/2016 01 04 01
081-051	GARFIELD	ELEONORE	JH	02/12/2016 01 04 01
081-052	GARFIELD	ELEONORE	JH	02/12/2016 01 04 01
081-053	ELEONORE	PITT	JH	02/12/2016 01 04 01
081-054	ELEONORE	HURST	JH	02/12/2016 01 04 01
081-055	HURST	NASHVILLE AV	JH	02/12/2016 01 04 01
081-056	GARFIELD	NASHVILLE AV	JH	02/12/2016 01 04 01
081-057	NASHVILLE AV	GARFIELD	JH	02/12/2016 01 04 01
081-058	NASHVILLE AV	PITT	JH	02/12/2016 01 04 01
081-059	NASHVILLE AV	HURST	JH	02/12/2016 01 04 01
081-060	NASHVILLE AV	ST CHARLES AV	JH	02/12/2016 01 04 01
081-062	PITT	ELEONORE	JH	02/12/2016 01 04 01
081-063	ELEONORE	PRYTANIA	JH	02/12/2016 01 04 01
081-064	PITT	NASHVILLE AV	JH	02/12/2016 01 04 01
081-065	NASHVILLE AV	PRYTANIA	JH	02/12/2016 01 04 01
081-066	PRYTANIA	ELEONORE	JH	02/12/2016 01 04 01
081-067	PRYTANIA	ELEONORE	JH	02/12/2016 01 04 01
081-069	OCTAVIA	HURST	JH	02/12/2016 01 04 01
081-070	OCTAVIA	ST CHARLES AV	JH	02/12/2016 01 04 01
081-071	PITT	JEFFERSON AV	JH	02/12/2016 01 04 01
081-073	PITT	NASHVILLE AV	KJJ	02/12/2016 01 04 01
081-074	NASHVILLE AV	HURST	KJJ	02/12/2016 01 01 01
081-075	JOSEPH	ST CHARLES AV	KJJ	02/12/2016 01 04 01
082-001	JEFFERSON AV	LOYOLA AV	JH	02/12/2016 01 04 01
082-002	LOYOLA AV	OCTAVIA	JH	02/12/2016 01 04 01
082-003	LOYOLA AV	JOSEPH	JH	02/12/2016 01 04 01
082-004	OCTAVIA	S SARATOGA	RCO	02/13/2016 01 04 01
082-005	JEFFERSON AV	S SARATOGA	JH	02/12/2016 01 04 01
082-006	S SARATOGA	JEFFERSON AV	JH	02/12/2016 01 04 01
082-007	JEFFERSON AV	DANNEEL	KJJ	02/12/2016 01 04 01
082-008	DANNEEL	OCTAVIA	KJJ	02/12/2016 01 01 01
082-009	JEFFERSON AV	DRYADES	KJJ	02/12/2016 01 04 01
082-010	S SARATOGA	OCTAVIA	KJJ	02/12/2016 01 04 01
082-011	OCTAVIA	DANNEEL	KJJ	02/12/2016 01 04 01
082-012	OCTAVIA	ST CHARLES AV	KJJ	02/12/2016 01 01 01
082-013	S SARATOGA	JOSEPH	RCO	02/13/2016 01 01 01
082-014	JOSEPH	LOYOLA AV	R0	02/13/2016 01 01 01
082-015	LOYOLA AV	NASHVILLE AV	RCO	02/13/2016 01 04 01
082-016	JOSEPH	DANNEEL		02/13/2016 01 04 01
082-017	JOSEPH	DANNEEL	RCO	02/13/2016 01 01 01
082-018	DANNEEL	ARABELLA	RCO	02/13/2016 01 01 01
082-019	ARABELLA	DANNEEL	RCO	02/13/2016 01 01 01
082-020	ARABELLA	ST CHARLES AV	RCO	02/13/2016 01 01 01
082-021	ST CHARLES AV	NASHVILLE AV	RCO	02/13/2016 01 04 01

082-022	ST CHARLES AV	ARABELLA	RCO	02/13/2016	01	01	01
082-023	DANNEEL	NASHVILLE AV	KJJ	02/12/2016	01	04	01
082-024	NASHVILLE AV	DANNEEL	FGJ	02/29/2016	01	01	01
082-025	NASHVILLE AV	ST CHARLES AV	FGJ	02/29/2016	01	01	01
082-026	NASHVILLE AV	LOYOLA AV	FGJ	02/29/2016	01	01	01
082-027	LOYOLA AV	EVERETT PL	FGJ	03/01/2016	01	01	01
082-028	EVERETT PL	LOYOLA AV	FGJ	03/01/2016	01	01	01
082-029	LOYOLA AV	NASHVILLE AV	FGJ	03/01/2016	01	01	01
082-030	NASHVILLE AV	S SARATOGA	FGJ	03/01/2016	01	01	01
082-031	ROSA PARK	S SARATOGA	FGJ	03/01/2016	01	01	01
082-032	ROSA PARK	LOYOLA AV	FGJ	03/01/2016	01	01	01
082-033	ROSA PARK	ST CHARLES AV	FGJ	03/02/2016	01	01	01
082-034	NASHVILLE AV	DANNEEL	FGJ	03/02/2016	01	01	01
082-035	NASHVILLE AV	DANNEEL	FGJ	03/02/2016	01	01	01
082-036	NASHVILLE AV	ST CHARLES AV	FGJ	03/02/2016	01	01	01
082-037	DANNEEL	OCTAVIA	FGJ	03/02/2016	01	01	01
082-038	DANNEEL	JEFFERSON AV	FGJ	03/02/2016	01	01	01
082-039	JEFFERSON AV	DRYADES	FGJ	03/02/2016	01	01	01
082-040	DRYADES	JEFFERSON AV	FGJ	03/02/2016	01	01	01
082-041	RICHMOND PL	LOYOLA AV	FGJ	03/02/2016	01	01	01
082-042	ELEONORE	ST CHARLES AV	FGJ	03/02/2016	01	01	01
082-043	ST CHARLES AV	ARABELLA	FGJ	03/02/2016	01	01	01
082-044	JOSEPH	LOYOLA AV	FGJ	03/02/2016	01	01	01
082-045	LOYOLA AV	NASHVILLE AV	FGJ	03/02/2016	01	01	01
082-046	JOSEPH	ST CHARLES AV	RL	03/02/2016	01	01	01
083-001	JEFFERSON AV	S ROBERTSON	FGJ	03/02/2016	01	01	01
083-002	S ROBERTSON	OCTAVIA	RL	03/02/2016	01	01	01
083-003	OCTAVIA	S ROBERTSON	FGJ	03/02/2016	01	01	01
083-004	S ROBERTSON	JOSEPH	FGJ	03/03/2016	01	01	01
083-005	JOSEPH	MAGNOLIA	FGJ	03/03/2016	01	01	01
083-006	JOSEPH	S ROBERTSON	FGJ	03/03/2016	01	01	01
083-007	JOSEPH	FRERET	FGJ	03/03/2016	01	01	01
083-008	S ROBERTSON	WIRTH PL	FGJ	03/03/2016	01	01	01
083-009	WIRTH PL	FRERET	FGJ	03/03/2016	01	01	01
083-010	JEFFERSON AV	S ROBERTSON	RL	02/29/2016	01	01	01
083-011	S ROBERTSON	OCTAVIA	RL	02/29/2016	01	01	01
083-012	S ROBERTSON	JOSEPH	RL	02/29/2016	01	01	01
083-013	OCTAVIA	FRERET	RL	02/29/2016	01	01	01
083-014	FRERET	JOSEPH	RL	02/29/2016	01	01	01
083-015	JEFFERSON AV	FRERET	RL	02/29/2016	01	01	01
083-016	FRERET	JEFFERSON AV	RL	03/02/2016	01	01	01
083-017	FRERET	OCTAVIA	RL	02/29/2016	01	01	01
083-018	JEFFERSON AV	LA SALLE PL	RL	02/29/2016	01	01	01
083-019	LA SALLE PL	OCTAVIA	RL	02/29/2016	01	01	01
083-020	OCTAVIA	FRERET	RL	02/29/2016	01	01	01
083-021	LA SALLE PL	JOSEPH	RL	02/29/2016	01	01	01
083-022	JOSEPH	FRERET	RL	02/29/2016	01	01	01
083-023	JOSEPH	S LIBERTY	KM	02/29/2016	01	01	01
083-024	JEFFERSON AV	S LIBERTY	KM	02/29/2016	01	01	01
083-025	S LIBERTY	OCTAVIA	KM	02/29/2016	01	01	01
083-026	OCTAVIA	LA SALLE PL	RL	02/29/2016	01	01	01
083-027	S LIBERTY	JOSEPH	RL	02/29/2016	01	01	01
083-028	S LIBERTY	JOSEPH	RL	02/29/2016	01	01	01
083-029	S LIBERTY	NASHVILLE AV	RL	03/02/2016	01	01	01
083-030	FRERET	RICHMOND PL	RL	03/01/2016	01	01	01
083-031	FRERET	RICHMOND PL	RL	03/01/2016	01	01	01
083-032	RICHMOND PL	FRERET	RL	03/01/2016	01	01	01

083-033	RICHMOND PL	LOYOLA AV	RL	03/01/2016	01	01	01
083-034	FRERET	NASHVILLE AV	RL	03/01/2016	01	01	01
083-035	NASHVILLE AV	S ROBERTSON	RL	03/01/2016	01	01	01
083-036	NASHVILLE AV	S ROBERTSON	RL	03/02/2016	01	01	01
083-037	S ROBERTSON	NASHVILLE AV	RL	03/02/2016	01	01	01
083-038	WIRTH PL	S ROBERTSON	FGJ	03/20/2016	01	01	01
083-039	S ROBERTSON	NASHVILLE AV	FGJ	03/20/2016	01	01	01
084-001	CLARA	JEFFERSON AV	FGJ	03/20/2016	01	01	01
084-002	JEFFERSON AV	MAGNOLIA	FGJ	03/20/2016	01	01	01
084-004	CLARA	OCTAVIA	FGJ	03/20/2016	01	01	01
084-005	OCTAVIA	MAGNOLIA	FGJ	03/20/2016	01	01	01
084-006	OCTAVIA	MAGNOLIA	FGJ	03/22/2016	01	01	01
084-007	MAGNOLIA	JOSEPH	FGJ	03/22/2016	01	01	01
084-008	CLARA	JOSEPH	FGJ	03/22/2016	01	01	01
084-009	JOSEPH	MAGNOLIA	FGJ	03/22/2016	01	01	01
084-010	JOSEPH	MAGNOLIA	FGJ	03/22/2016	01	01	01
084-011	JOSEPH	MAGNOLIA	FGJ	03/23/2016	01	01	01
084-012	MAGNOLIA	JOSEPH	KM	03/28/2016	01	01	01
084-013	JOSEPH	CLARA	FGJ	03/23/2016	01	01	01
084-014	MAGNOLIA	WIRTH PL	FGJ	03/23/2016	01	01	01
084-015	MAGNOLIA	NASHVILLE AV	FGJ	03/23/2016	01	01	01
084-016	CLARA	NASHVILLE AV	KM	03/28/2016	01	01	01
084-017	NASHVILLE AV	MAGNOLIA	KM	03/28/2016	01	01	01
084-018	CLARA	NASHVILLE AV	KM	03/28/2016	01	01	01
084-019	NASHVILLE AV	WILLOW	KM	03/28/2016	01	01	01
084-020	NASHVILLE AV	MAGNOLIA	KM	03/28/2016	01	01	01
084-021	NASHVILLE AV	MAGNOLIA	KM	03/28/2016	01	01	01
084-022	MAGNOLIA	NASHVILLE AV	KM	03/28/2016	01	01	01
084-023	OCTAVIA	CLARA	KM	03/28/2016	01	01	01
084-024	OCTAVIA	WILLOW	KM	03/28/2016	01	01	01
084-025	WILLOW	JEFFERSON AV	KM	03/28/2016	01	01	01
084-026	JEFFERSON AV	CUCULLU	KM	03/28/2016	01	01	01
084-027	JEFFERSON AV	CLARA	KM	03/28/2016	01	01	01
084-028	WILLOW	JEFFERSON AV	KM	03/28/2016	01	01	01
084-029	JEFFERSON AV	CLARA	KM	03/28/2016	01	01	01
084-030	JEFFERSON AV	CUCULLU	KM	03/28/2016	01	01	01
084-031	WILLOW	JOSEPH	KM	03/28/2016	01	01	01
084-032	JOSEPH	CLARA	RL	03/16/2016	01	01	01
084-033	WILLOW	JOSEPH	KM	03/28/2016	01	01	01
084-034	WILLOW	NASHVILLE AV	KM	03/28/2016	01	01	01
084-035	NASHVILLE AV	CLARA	KM	03/28/2016	01	01	01
084-036	NASHVILLE AV	CUCULLU	KM	03/28/2016	01	01	01
084-037	JOSEPH	CUCULLU	KM	03/28/2016	01	01	01
084-038	CUCULLU	OCTAVIA	KM	03/28/2016	01	01	01
084-039	CUCULLU	NASHVILLE AV	KM	03/28/2016	01	01	01
084-040	OCTAVIA	CUCULLU	KM	03/28/2016	01	01	01
084-041	OCTAVIA	CUCULLU	KM	03/28/2016	01	01	01
084-042	CUCULLU	OCTAVIA	KM	03/28/2016	01	01	01
084-043	CUCULLU	JEFFERSON AV	KM	03/28/2016	01	01	01
084-044	JEFFERSON AV	CUCULLU	KM	03/28/2016	01	01	01
084-045	JEFFERSON AV	CUCULLU	KM	03/28/2016	01	01	01
084-046	JOSEPH	CUCULLU	KM	03/28/2016	01	01	01
084-047	NASHVILLE AV	STORY	KM	03/28/2016	01	01	01
084-048	WILLOW	NASHVILLE AV	KM	03/28/2016	01	01	01
085-001	BELLECHASSE	TCHOUPITOULAS	KM	03/28/2016	01	01	01
085-002	TCHOUPITOULAS	VALMONT	KM	03/28/2016	01	01	01
085-003	DUFOSSAT	TCHOUPITOULAS	KM	03/28/2016	01	01	01

085-004	DUFOSSAT	LEAKE AV	KM	03/28/2016 01 01 01
085-005	LEAKE AV	BELLECASTLE	KM	03/28/2016 01 01 01
085-009	LEAKE AV	DUFOSSAT	KM	03/28/2016 01 01 01
085-010	LEONTINE	TCHOUPITOULAS	KM	03/28/2016 01 01 01
085-011	TCHOUPITOULAS	LEONTINE	KM	03/28/2016 01 01 01
085-012	TCHOUPITOULAS	VALMONT	KM	03/12/2016 01 01 01
085-015	LEONTINE	TCHOUPITOULAS	KM	03/28/2016 01 01 01
085A-001	UPPERLINE	TCHOUPITOULAS	KM	03/28/2016 01 01 01
085A-002	LEAKE AV	UPPERLINE	KM	04/05/2016 01 01 01
085A-003	LEAKE AV	ROBERT	KM	04/05/2016 01 01 01
085A-005	LYONS	S FRONT	KM	04/05/2016 01 01 01
085A-006	LYONS	TCHOUPITOULAS	KM	04/05/2016 01 01 01
085A-007	TCHOUPITOULAS	LYONS	KM	04/05/2016 01 01 01
085A-008	ROBERT	TCHOUPITOULAS	KM	04/05/2016 01 01 01
085A-009	ROBERT	LEAKE AV	KM	04/05/2016 01 01 01
085A-010	10 TCHOUPITOULAS	SONIAT	KM	04/05/2016 01 01 01
085A-011	TCHOUPITOULAS	SONIAT	KM	04/05/2016 01 01 01
085A-012	SONIAT	LEAKE AV	KM	04/05/2016 01 01 01
085A-013	LEAKE AV	SONIAT	KM	04/05/2016 01 01 01
085A-014	LEAKE AV	UPPERLINE	KM01	04/05/2016 01 01 01
086-001	BELLECASTLE	MAGAZINE	KM	04/04/2016 01 01 01
086-002	MAGAZINE	VALMONT	KM	04/05/2016 01 01 01
086-003	VALMONT	CONSTANCE	KM	04/05/2016 01 01 01
086-004	DUFOSSAT	LOURDES	KM	04/05/2016 01 01 01
086-005	DUFOSSAT	CONSTANCE	KM	04/05/2016 01 01 01
086-006	MAGAZINE	SONIAT	KM	04/05/2016 01 01 01
086-007	BELLECASTLE	CONSTANCE	KM	04/05/2016 01 01 01
086-008	CONSTANCE	VALMONT	KM	04/05/2016 01 01 01
086-009	CONSTANCE	LEONTINE	KM	04/05/2016 01 01 01
086-010	CONSTANCE	DUFOSSAT	FGJ	04/08/2016 01 01 01
086-011	CONSTANCE	SONIAT	KM	04/05/2016 01 01 01
086-012	BELLECASTLE	CONSTANCE	KM	04/05/2016 01 01 01
086-013	CONSTANCE	VALMONT	KM	04/05/2016 01 01 01
086-014	CONSTANCE	VALMONT	KM	04/05/2016 01 01 01
086-015	CONSTANCE	LEONTINE	KM	04/05/2016 01 01 01
086-017	VALMONT	LAUREL	KM	04/05/2016 01 01 01
086-018	CONSTANCE	DUFOSSAT	KM	04/05/2016 01 01 01
086-019	CONSTANCE	SONIAT	KM	04/05/2016 01 01 01
086-020	DUFOSSAT	LAUREL	KM	04/06/2016 01 01 01
086-021	BELLECASTLE	LAUREL	FGJ	03/30/2016 01 01 01
086-022	LAUREL	VALMONT	FGJ	03/30/2016 01 01 01
086-023	LAUREL	VALMONT	FGJ	03/30/2016 01 01 01
086-024	VALMONT	ANNUNCIATION	FGJ	03/30/2016 01 01 01
086-025	LAUREL	LEONTINE	FGJ	03/30/2016 01 01 01
086-026	LAUREL	LEONTINE	FGJ	03/30/2016 01 01 01
086-027	LEONTINE	ANNUNCIATION	FGJ	03/31/2016 01 01 01
086-028	ANNUNCIATION	LEONTINE	FGJ	03/31/2016 01 01 01
086-029	ANNUNCIATION	VALMONT	FGJ	03/31/2016 01 01 01
086-030	LEONTINE	ANNUNCIATION	FGJ	04/01/2016 01 01 01
086-031	LAUREL	DUFOSSAT	FGJ	04/01/2016 01 01 01
086-032	LAUREL	SONIAT	FGJ	04/01/2016 01 01 01
086-033	SONIAT	CONSTANCE	FGJ	04/01/2016 01 01 01
086-034	SONIAT	ANNUNCIATION	FGJ	04/01/2016 01 01 01
086-035	BELLECASTLE	ANNUNCIATION	FGJ	04/08/2016 01 01 01
086-036	ANNUNCIATION	DUFOSSAT	FGJ	04/01/2016 01 01 01
086-037	ANNUNCIATION	SONIAT	FGJ	04/08/2016 01 01 01
086-038	SONIAT	TCHOUPITOULAS	FGJ	04/08/2016 01 01 01

086-039	ANNUNCIATION	VALMONT	FGJ	04/08/2016	01	01	01
086-040	VALLETTE	TCHOUPITOULAS	FGJ	04/08/2016	01	01	01
086-041	ANNUNCIATION	ROBERT	FGJ	04/08/2016	01	01	01
086-042	ANNUNCIATION	SONIAT	FGJ	04/08/2016	01	01	01
086-043	LAUREL	ROBERT	FGJ	04/08/2016	01	01	01
086-044	LAUREL	SONIAT	FGJ	04/08/2016	01	01	01
086-045	ROBERT	ANNUNCIATION	FGJ	04/08/2016	01	01	01
086-046	CONSTANCE	ROBERT	FGJ	04/08/2016	01	01	01
086-047	CONSTANCE	SONIAT	FGJ	04/08/2016	01	01	01
086-048	CONSTANCE	ROBERT	KM	04/05/2016	01	01	01
086-049	CONSTANCE	SONIAT	FGJ	04/08/2016	01	01	01
086-050	MAGAZINE	ROBERT	RCO	03/24/2016	01	01	01
086-051	MAGAZINE	SONIAT	RCO	03/24/2016	01	01	01
086-052	SONIAT	CONSTANCE	RCO	03/24/2016	01	04	01
086-053	ROBERT	CONSTANCE	RCO	03/24/2016	01	04	01
086-054	LEONTINE	MAGAZINE	RCO	03/24/2016	01	01	01
086-055	MAGAZINE	VALMONT	RCO	03/24/2016	01	04	01
086-056	LEONTINE	CONSTANCE	RCO	03/24/2016	01	04	01
086-057	MAGAZINE	JEFFERSON AV	RCO	03/24/2016	01	04	01
087-001	VALMONT	PRYTANIA	RCO	03/24/2016	01	04	01
087-002	LEONTINE	PRYTANIA	RCO	03/24/2016	01	04	01
087-003	LEONTINE	PRYTANIA	RCO	03/24/2016	01	04	01
087-006	LEONTINE	PERRIER	RCO	03/28/2016	01	01	01
087-008	PERRIER	VALMONT	RCO	03/28/2016	01	04	01
087-009	VALMONT	PERRIER	RCO	03/28/2016	01	01	01
087-010	PERRIER	LEONTINE	RCO	03/28/2016	01	01	01
087-011	COLISEUM	JEFFERSON AV	RCO	03/28/2016	01	01	01
087-012	COLISEUM	VALMONT	RCO	03/28/2016	01	04	01
087-013	LEONTINE	CHESTNUT	RCO	03/28/2016	01	01	01
087-014	CHESTNUT	VALMONT	RCO	03/28/2016	01	04	01
087-015	LEONTINE	CAMP	RCO	03/28/2016	01	01	01
087-016	CAMP	VALMONT	RCO	03/28/2016	01	04	01
087-017	PERRIER	VALMONT	RCO	04/01/2016	01	01	01
087-018	VALMONT	COLISEUM	RCO	03/28/2016	01	01	01
087-019	VALMONT	CHESTNUT	RCO	03/28/2016	01	04	01
087-020	PERRIER	DUFOSSAT	RCO	03/28/2016	01	01	01
087-021	PERRIER	SONIAT	RCO	03/28/2016	01	04	01
087-022	COLISEUM	DUFOSSAT	RCO	03/28/2016	01	01	01
087-023	COLISEUM	BELLECASTLE	RCO	03/28/2016	01	04	01
087-024	COLISEUM	SONIAT	RCO	03/28/2016	01	04	01
087-025	BELLECASTLE	CHESTNUT	RCO	03/28/2016	01	01	01
087-026	CHESTNUT	VALMONT	RCO	03/28/2016	01	01	01
087-027	VALMONT	CAMP	RCO	03/28/2016	01	04	01
087-028	DUFOSSAT	CHESTNUT	RCO	03/28/2016	01	01	01
087-029	CHESTNUT	SONIAT	RCO	03/28/2016	01	04	01
087-030	CAMP	DUFOSSAT	RCO	03/28/2016	01	01	01
087-031	CAMP	SONIAT	RCO	03/28/2016	01	04	01
087-032	BELLECASTLE	CAMP	RCO	03/28/2016	01	01	01
087-033	CAMP	VALMONT	RCO	03/28/2016	01	01	01
087-034	VALMONT	MAGAZINE	RCO	03/28/2016	01	04	01
087-035	PERRIER	ROBERT	RCO	03/28/2016	01	01	01
087-036	PERRIER	SONIAT	RCO	03/28/2016	01	01	01
087-037	SONIAT	COLISEUM	JB	03/31/2016	01	04	01
087-038	COLISEUM	ROBERT	JB	03/31/2016	01	04	01
087-039	COLISEUM	SONIAT	JB	03/31/2016	01	04	01
087-040	SONIAT	CHESTNUT	JB	03/31/2016	01	04	01
087-041	CHESTNUT	ROBERT	JB	03/31/2016	01	04	01

087-042	SONIAT	CHESTNUT	RCO	04/01/2016	01	01	01
087-043	SONIAT	CAMP	JB	03/31/2016	01	04	01
087-044	CAMP	ROBERT	JB	03/31/2016	01	04	01
087-045	CAMP	SONIAT	JB	03/31/2016	01	04	01
087-046	SONIAT	MAGAZINE	JB	03/31/2016	01	04	01
087-047	ROBERT	PRYTANIA	JB	03/31/2016	01	04	01
087-048	PRYTANIA	SONIAT	JB	03/31/2016	01	04	01
087-049	SONIAT	PERRIER	JB	03/31/2016	01	04	01
087-050	ROBERT	PERRIER	JB	03/31/2016	01	04	01
087-051	DUFOSSAT	PRYTANIA	JB	03/31/2016	01	04	01
087-054	PRYTANIA	DUFOSSAT	RCO	04/01/2016	01	04	01
087-055	PRYTANIA	SONIAT	JB	03/31/2016	01	04	01
087-056	DUFOSSAT	PERRIER	JB	03/31/2016	01	04	01
087-057	PERRIER	BELLECASTLE	JB	03/31/2016	01	04	01
087-058	PERRIER	SONIAT	JB	03/31/2016	01	04	01
087-059	PRYTANIA	ROBERT	JB	03/31/2016	01	04	01
087-060	VALMONT	PRYTANIA	RCO	04/01/2016	01	04	01
088-001	VALMONT	ST CHARLES AV	JB	03/31/2016	01	04	01
088-002	VALMONT	ST CHARLES AV	JB	03/31/2016	01	04	01
088-003	ST CHARLES AV	VALMONT	JB	03/31/2016	01	04	01
088-004	ST CHARLES AV	JEFFERSON AV	JB	03/31/2016	01	01	01
088-005	VALMONT	ST CHARLES AV	JB	03/31/2016	01	04	01
088-006	ST CHARLES AV	DUFOSSAT	JB	03/31/2016	01	04	01
088-007	VALMONT	BLANC PL	RCO	04/01/2016	01	01	01
088-008	BLANC PL	DUFOSSAT	JB	03/31/2016	01	04	01
088-009	VALMONT	ATLANTA	JB	03/31/2016	01	04	01
088-010	ATLANTA	DUFOSSAT	JB	03/31/2016	01	04	01
088-011	PITT	DUFOSSAT	JB	03/31/2016	01	04	01
088-012	PITT	SONIAT	JB	03/31/2016	01	04	01
088-013	VALMONT	PITT	RCO	03/31/2016	01	01	01
088-014	VALMONT	BLANC PL	RCO	03/31/2016	01	04	01
088-015	LEONTINE	ATLANTA	RCO	03/31/2016	01	04	01
088-017	LEONTINE	ATLANTA	RCO	03/31/2016	01	04	01
088-018	LEONTINE	PITT	RCO	03/31/2016	01	04	01
088-019	LEONTINE	ATLANTA	RCO	03/31/2016	01	04	01
088-020	LEONTINE	ST CHARLES AV	RCO	03/31/2016	01	04	01
088-021	ST CHARLES AV	DUFOSSAT	RCO	03/31/2016	01	04	01
088-022	DUFOSSAT	BARONNE	RCO	03/31/2016	01	01	01
088-023	DUFOSSAT	ST CHARLES AV	RCO	03/31/2016	01	04	01
088-024	BARONNE	SONIAT	RCO	03/31/2016	01	04	01
088-025	PITT	ROBERT	RCO	03/31/2016	01	01	01
088-026	PITT	ROBERT	RCO	03/31/2016	01	04	01
088-027	PITT	SONIAT	RCO	03/31/2016	01	01	01
088-028	SONIAT	PRYTANIA	RCO	03/31/2016	01	04	01
088-029	SONIAT	ATLANTA	RCO	03/31/2016	01	01	01
088-030	SONIAT	ST CHARLES AV	RCO	04/01/2016	01	04	01
088-031	ATLANTA	DUFOSSAT	RCO	03/31/2016	01	04	01
088-032	PITT	ROBERT	RCO	03/31/2016	01	04	01
088-033	ROBERT	ST CHARLES AV	RCO	03/31/2016	01	04	01
088-034	ST CHARLES AV	UPPERLINE	RCO	03/31/2016	01	04	01
088-035	ST CHARLES AV	UPPERLINE	RCO	03/31/2016	01	04	01
088-036	ST CHARLES AV	ROBERT	RCO	03/31/2016	01	04	01
088-037	BARONNE	ROBERT	RCO	03/31/2016	01	01	01
088-038	ROBERT	ST CHARLES AV	RCO	03/31/2016	01	04	01
088-039	BARONNE	SONIAT	RCO	03/31/2016	01	01	01
088-040	SONIAT	ST CHARLES AV	RCO	03/31/2016	01	04	01
088-041	SONIAT	BARONNE	RCO	03/31/2016	01	04	01

088-042	CARONDELET	ROBERT	RCO	04/01/2016 01 04 01
089-002	VALMONT	DANNEEL	RCO	03/31/2016 01 04 01
089-003	VALMONT	DRYADES	RCO	03/31/2016 01 04 01
089-004	DRYADES	DUFOSSAT	RCO	03/31/2016 01 04 01
089-005	DANNEEL	DUFOSSAT	RCO	04/01/2016 01 01 01
089-006	DANNEEL	SONIAT	RCO	04/01/2016 01 04 01
089-007	DUFOSSAT	DRYADES	RCO	04/01/2016 01 04 01
089-008	DRYADES	SONIAT	RCO	04/06/2016 01 04 01
089-010	TRAFALGAR	SONIAT	RCO	04/06/2016 01 01 01
089-011	SONIAT	LOYOLA AV	RCO	04/06/2016 01 04 01
089-012	SONIAT	DANNEEL	RCO	04/06/2016 01 04 01
089-014	VALMONT	LOYOLA AV	RCO	04/06/2016 01 01 01
089-015	LOYOLA AV	JEFFERSON AV	RCO	04/06/2016 01 04 01
089-016	LOYOLA AV	DUFOSSAT	RCO	04/06/2016 01 04 01
089-017	ROBERT	LOYOLA AV	RCO	04/06/2016 01 10 01
089-018	LOYOLA AV	SONIAT	RCO	04/06/2016 01 04 01
089-019	ROBERT	S SARATOGA	RCO	04/06/2016 01 04 01
089-020	S SARATOGA	ROBERT	RCO	04/06/2016 01 01 01
089-021	S SARATOGA	SONIAT	RCO	04/06/2016 01 04 01
089-022	ROBERT	DANNEEL	RL	04/26/2016 01 01 01
089-023	DANNEEL	ROBERT	RL	04/26/2016 01 01 01
089-024	DANNEEL	SONIAT	RL	04/26/2016 01 01 01
089-025	SONIAT	DRYADES	RL	04/26/2016 01 01 01
089-026	DRYADES	ROBERT	RL	04/26/2016 01 01 01
089-027	DRYADES	SONIAT	JB	04/27/2016 01 01 01
089-028	SONIAT	LOYOLA AV	RL	04/26/2016 01 01 01
090-001	CLARA	ROBERT	RL	04/26/2016 01 01 01
090-003	ROBERT	MAGNOLIA	RL	04/26/2016 01 01 01
090-005	CLARA	SONIAT	RL	04/26/2016 01 01 01
090-006	SONIAT	CLARA	RL	04/26/2016 01 01 01
090-007	SONIAT	MAGNOLIA	RL	04/26/2016 01 01 01
090-008	CLARA	VALMONT	RL	04/26/2016 01 01 01
090-009	VALMONT	MAGNOLIA	KM	04/26/2016 01 01 01
090-010	SONIAT	WILLOW	KM	04/26/2016 01 01 01
090-011	SONIAT	WILLOW	KM	04/26/2016 01 01 01
090-012	ROBERT	WILLOW	KM	04/26/2016 01 01 01
090-013	WILLOW	SONIAT	KM	04/26/2016 01 01 01
090-014	WILLOW	UPPERLINE	KM	04/26/2016 01 01 01
090-015	ROBERT	WILLOW	KM	04/26/2016 01 01 01
090-016	WILLOW	SONIAT	KM	04/26/2016 01 01 01
090-017	SONIAT	CUCULLU	KM	04/26/2016 01 01 01
090-018	SONIAT	S CLAIBORNE AV	KM	04/26/2016 01 01 01
090-019	ROBERT	CUCULLU	KM	04/26/2016 01 01 01
090-021	CUCULLU	UPPERLINE	KM	04/26/2016 01 01 01
090-022	ROBERT	S CLAIBORNE AV	KM	04/26/2016 01 01 01
090-023	S CLAIBORNE AV	UPPERLINE	KM	04/26/2016 01 01 01
090-024	S CLAIBORNE AV	SONIAT	KM	04/26/2016 01 01 01
090-025	S CLAIBORNE AV	SONIAT	KM	04/26/2016 01 01 01
090-026	WILLOW	JEFFERSON AV	KM	04/26/2016 01 01 01
090-027	WILLOW	SONIAT	KM	04/26/2016 01 01 01
090-028	CLARA	ROBERT	JB	04/25/2016 01 01 01
090-029	MAGNOLIA	UPPERLINE	JB	04/25/2016 01 01 01
090-030	MAGNOLIA	UPPERLINE	JB	04/25/2016 01 01 01
090-031	MAGNOLIA	ROBERT	JB	04/26/2016 01 01 01
090-032	ROBERT	S ROBERTSON	JB	04/26/2016 01 01 01
090-033	S ROBERTSON	ROBERT	JB	04/26/2016 01 01 01
090-034	S ROBERTSON	SONIAT	JB	04/26/2016 01 01 01

090-035	ROBERT	FRERET	JB	04/26/2016	01	01	01
090-036	FRERET	ROBERT	JB	04/26/2016	01	01	01
090-037	LASALLE	ROBERT	JB	04/26/2016	01	01	01
090-038	LASALLE	SONIAT	JB	04/27/2016	01	01	01
090-039	ROBERT	S LIBERTY	JB	04/26/2016	01	01	01
090-040	S LIBERTY	ROBERT	JB	04/27/2016	01	01	01
090-041	ROBERT	S LIBERTY	JB	04/27/2016	01	01	01
090-042	S LIBERTY	UPPERLINE	JB	04/27/2016	01	01	01
090-043	MAGNOLIA	VALMONT	JB	04/27/2016	01	01	01
090-044	MAGNOLIA	VALMONT	JB	04/27/2016	01	01	01
090-045	MAGNOLIA	VALMONT	JB	04/27/2016	01	01	01
090-046	MAGNOLIA	SONIAT	JB	04/27/2016	01	01	01
090-047	MAGNOLIA	ROBERT	JB	04/27/2016	01	01	01
090-048	SONIAT	S ROBERTSON	JB	04/27/2016	01	01	01
090-049	VALMONT	S ROBERTSON	JB	04/27/2016	01	01	01
090-050	S ROBERTSON	SONIAT	JB	04/27/2016	01	01	01
090-051	FRERET	VALMONT	JB	04/27/2016	01	01	01
090-052	VALMONT	LASALLE	JB	04/27/2016	01	01	01
090-053	VALMONT	S ROBERTSON	JB	04/27/2016	01	01	01
090-054	S ROBERTSON	JEFFERSON AV	JB	04/27/2016	01	01	01
090-055	S ROBERTSON	SONIAT	JB	04/27/2016	01	01	01
090-056	FRERET	SONIAT	JB	04/27/2016	01	01	01
090-057	SONIAT	S ROBERTSON	FGJ	05/06/2016	01	01	01
090-058	FRERET	ROBERT	FGJ	05/06/2016	01	01	01
090-059	SONIAT	LASALLE	FGJ	05/06/2016	01	01	01
090-060	LASALLE	VALMONT	FGJ	05/06/2016	01	01	01
090-061	LASALLE	SONIAT	FGJ	05/06/2016	01	01	01
090-062	SONIAT	LASALLE	FGJ	05/06/2016	01	01	01
090-063	SONIAT	S LIBERTY	FGJ	05/06/2016	01	01	01
090-064	SONIAT	S LIBERTY	FGJ	05/06/2016	01	01	01
090-065	S LIBERTY	ROBERT	FGJ	05/06/2016	01	01	01
090-066	S LIBERTY	VALMONT	FGJ	05/09/2016	01	01	01
090-067	VALMONT	LASALLE	FGJ	05/09/2016	01	01	01
091-001	JENA	TCHOUPITOULAS	FGJ	05/09/2016	01	01	01
091-002	CADIZ	TCHOUPITOULAS	FGJ	05/09/2016	01	01	01
091-003	TCHOUPITOULAS	VALENCE	FGJ	05/09/2016	01	01	01
091-004	TCHOUPITOULAS	VALENCE	FGJ	05/09/2016	01	01	01
091-005	VALENCE	LEAKE AV	FGJ	05/09/2016	01	01	01
091-006	VALENCE	LEAKE AV	FGJ	05/09/2016	01	01	01
091-007	TCHOUPITOULAS	MARSHALL NEY AL	FGJ	05/09/2016	01	01	01
091-008	TCHOUPITOULAS	BORDEAUX	FGJ	05/09/2016	01	01	01
091-009	MARSHALL NEY AL	S FRONT	FGJ	05/09/2016	01	01	01
091-010	TCHOUPITOULAS	JENA	FGJ	05/09/2016	01	01	01
091-011	EASEMENT	LEAKE AV	FGJ	05/09/2016	01	01	01
091-012	LEAKE AV	NAPOLEON AV	FGJ	05/09/2016	01	01	01
091-013	TCHOUPITOULAS	NAPOLEON AV	FGJ	05/10/2016	01	01	01
091-015	TCHOUPITOULAS	BORDEAUX	FGJ	05/10/2016	01	01	01
091-016	TCHOUPITOULAS	NAPOLEON AV	FGJ	05/10/2016	01	01	01
091-017	S FRONT	BORDEAUX	FGJ	05/10/2016	01	01	01
092-001	CADIZ	MAGAZINE	FGJ	05/10/2016	01	01	01
092-002	JENA	MAGAZINE	FGJ	05/10/2016	01	01	01
092-003	JENA	CONSTANCE	FGJ	05/10/2016	01	01	01
092-004	MAGAZINE	NAPOLEON AV	KM	05/09/2016	01	01	01
092-005	NAPOLEON AV	CONSTANCE	RL	05/10/2016	01	01	01
092-006	CADIZ	CONSTANCE	KM	05/09/2016	01	01	01
092-007	CONSTANCE	JENA	KM	05/09/2016	01	01	01
092-008	CONSTANCE	NAPOLEON AV	KM	05/09/2016	01	01	01

092-009	CONSTANCE	VALENCE	KM	05/09/2016	01	01	01
092-010	CONSTANCE	BORDEAUX	KM	05/09/2016	01	01	01
092-011	MAGAZINE	VALENCE	KM	05/09/2016	01	01	01
092-012	MAGAZINE	BORDEAUX	KM	05/09/2016	01	01	01
092-014	UPPERLINE	CONSTANCE	KM	05/09/2016	01	01	01
092-015	CONSTANCE	JENA	KM	05/09/2016	01	01	01
092-016	CONSTANCE	NAPOLEON AV	KM	05/09/2016	01	01	01
092-017	NAPOLEON AV	LAUREL	RL	05/10/2016	01	01	01
092-018	JENA	LAUREL	KM	05/09/2016	01	01	01
092-019	LAUREL	NAPOLEON AV	KM	05/09/2016	01	01	01
092-020	NAPOLEON AV	ANNUNCIATION	KM	05/09/2016	01	01	01
092-021	ANNUNCIATION	JENA	KM	05/09/2016	01	01	01
092-022	ANNUNCIATION	NORMAN CANAL	KM	05/09/2016	01	01	01
092-023	NAPOLEON AV	TCHOUPITOULAS	KM	05/09/2016	01	01	01
092-023	NAPOLEON AV	TCHOUPITOULAS	KM	05/10/2016	01	01	01
092-024	CADIZ	LAUREL	RL	05/10/2016	01	01	01
092-025	CADIZ	ANNUNCIATION	RL	05/10/2016	01	01	01
092-026	ANNUNCIATION	VALENCE	RL	05/10/2016	01	01	01
092-027	CONSTANCE	VALENCE	RL	05/10/2016	01	01	01
092-028	LAUREL	VALENCE	RL	05/10/2016	01	01	01
092-029	LAUREL	BORDEAUX	RL	05/10/2016	01	01	01
092-030	VALENCE	ANNUNCIATION	RL	05/10/2016	01	01	01
092-031	ANNUNCIATION	BORDEAUX	RL	05/10/2016	01	01	01
092-032	VALENCE	TCHOUPITOULAS	RL	05/10/2016	01	01	01
092-033	UPPERLINE	MAGAZINE	RL	05/10/2016	01	01	01
092-034	LYONS	MAGAZINE	FB	04/27/2016	01	01	01
092-034	LYONS	MAGAZINE	FB	05/03/2016	01	01	01
092-035	LYONS	CONSTANCE	FB	04/27/2016	01	01	01
092-035	LYONS	CONSTANCE	FB	05/03/2016	01	01	01
092-036	MAGAZINE	BORDEAUX	FB	04/27/2016	01	01	01
092-036	MAGAZINE	BORDEAUX	FB	05/03/2016	01	01	01
092-037	BORDEAUX	CONSTANCE	FB	04/27/2016	01	01	01
092-037	BORDEAUX	CONSTANCE	RCO	05/04/2016	01	04	01
092-038	UPPERLINE	CONSTANCE	FB	04/27/2016	01	01	01
092-038	UPPERLINE	CONSTANCE	RCO	05/04/2016	01	01	01
092-038	UPPERLINE	CONSTANCE	RCO	05/04/2016	01	04	01
092-039	CONSTANCE	LYONS	FB	04/27/2016	01	01	01
092-039	CONSTANCE	LYONS	RCO	05/04/2016	01	01	01
092-040	CONSTANCE	BORDEAUX	FB	04/27/2016	01	01	01
092-040	CONSTANCE	BORDEAUX	FB	05/03/2016	01	01	01
092-041	UPPERLINE	LAUREL	FB	04/27/2016	01	01	01
092-041	UPPERLINE	LAUREL	FB	05/03/2016	01	01	01
092-042	CONSTANCE	LYONS	FB	04/27/2016	01	01	01
092-042	CONSTANCE	LYONS	FB	05/03/2016	01	01	01
092-043	CONSTANCE	BORDEAUX	FB	04/27/2016	01	01	01
092-043	CONSTANCE	BORDEAUX	FB	05/03/2016	01	01	01
092-044	CONSTANCE	BORDEAUX	FB	04/27/2016	01	01	01
092-044	CONSTANCE	BORDEAUX	FB	05/03/2016	01	01	01
092-046	LYONS	LAUREL	FB	04/27/2016	01	01	01
092-046	LYONS	LAUREL	FB	05/03/2016	01	01	01
092-047	LAUREL	BORDEAUX	FB	04/27/2016	01	01	01
092-047	LAUREL	BORDEAUX	FB	05/04/2016	01	01	01
092-048	BORDEAUX	ANNUNCIATION	FB	04/27/2016	01	01	01
092-048	BORDEAUX	ANNUNCIATION	FB	05/04/2016	01	04	01
092-049	LYONS	ANNUNCIATION	FB	04/27/2016	01	01	01
092-050	ANNUNCIATION	LYONS	RCO	04/29/2016	01	01	01
092-051	ANNUNCIATION	BORDEAUX	RCO	04/29/2016	01	01	01

092-052	BORDEAUX	TCHOUPITOULAS	RCO	04/29/2016 01 04 01
092-053	UPPERLINE	LAUREL	RCO	04/29/2016 01 01 01
092-054	UPPERLINE	ANNUNCIATION	RCO	04/29/2016 01 01 01
092-055	JENA	CONSTANCE	RCO	05/03/2016 01 04 01
093-001	CADIZ	PRYTANIA	RCO	04/29/2016 01 04 01
093-002	PRYTANIA	JENA	RCO	04/29/2016 01 04 01
093-003	PRYTANIA	NAPOLEON AV	RCO	04/29/2016 01 04 01
093-004	PRYTANIA	VALENCE	RCO	04/29/2016 01 04 01
093-005	PRYTANIA	BORDEAUX	RCO	04/29/2016 01 04 01
093-006	CADIZ	PERRIER	RCO	04/29/2016 01 01 01
093-007	PERRIER	JENA	RCO	04/29/2016 01 01 01
093-008	PERRIER	NAPOLEON AV	RCO	04/29/2016 01 04 01
093-009	NAPOLEON AV	COLISEUM	RCO	04/29/2016 01 04 01
093-010	COLISEUM	JENA	RCO	04/29/2016 01 01 01
093-011	COLISEUM	NAPOLEON AV	RCO	04/29/2016 01 04 01
093-012	NAPOLEON AV	CHESTNUT	RCO	04/29/2016 01 04 01
093-013	CHESTNUT	JENA	RCO	04/29/2016 01 01 01
093-014	CHESTNUT	NAPOLEON AV	RCO	04/29/2016 01 04 01
093-015	NAPOLEON AV	CAMP	RCO	04/29/2016 01 04 01
093-016	JENA	CAMP	RCO	04/29/2016 01 04 01
093-017	CAMP	NAPOLEON AV	RCO	04/29/2016 01 04 01
093-018	CADIZ	COLISEUM	RCO	04/29/2016 01 01 01
093-019	CADIZ	CHESTNUT	RCO	04/29/2016 01 01 01
093-020	CADIZ	CAMP	RCO	04/29/2016 01 01 01
093-021	PERRIER	VALENCE	RCO	04/29/2016 01 01 01
093-022	VALENCE	PRYTANIA	RCO	04/29/2016 01 04 01
093-023	VALENCE	COLISEUM	RCO	04/29/2016 01 04 01
093-024	COLISEUM	VALENCE	RCO	04/29/2016 01 01 01
093-025	COLISEUM	BORDEAUX	FB	04/29/2016 01 01 01
093-026	CHESTNUT	VALENCE	FB	04/29/2016 01 01 01
093-027	CHESTNUT	BORDEAUX	RCO	04/29/2016 01 04 01
093-028	CAMP	VALENCE	FB	04/29/2016 01 01 01
093-029	CAMP	BORDEAUX	FB	04/29/2016 01 01 01
093-030	VALENCE	MAGAZINE	FB	04/29/2016 01 01 01
093-031	UPPERLINE	PRYTANIA	FB	04/29/2016 01 01 01
093-032	PRYTANIA	LYONS	FB	04/29/2016 01 01 01
093-033	PRYTANIA	BORDEAUX	FB	04/29/2016 01 01 01
093-034	BORDEAUX	PERRIER	FB	04/29/2016 01 01 01
093-035	UPPERLINE	COLISEUM	FB	04/29/2016 01 01 01
093-036	PERRIER	LYONS	FB	04/29/2016 01 01 01
093-037	LYONS	PRYTANIA	FB	04/29/2016 01 01 01
093-038	PERRIER	BORDEAUX	JB	05/02/2016 01 04 01
093-039	PERRIER	BORDEAUX	JB	05/02/2016 01 04 01
093-040	BORDEAUX	COLISEUM	JB	05/02/2016 01 04 01
093-041	COLISEUM	LYONS	JB	05/02/2016 01 04 01
093-042	COLISEUM	BORDEAUX	JB	05/02/2016 01 04 01
093-043	BORDEAUX	CHESTNUT	JB	05/02/2016 01 04 01
093-044	LYONS	CHESTNUT	JB	05/02/2016 01 04 01
093-045	CHESTNUT	BORDEAUX	JB	05/02/2016 01 04 01
093-046	BORDEAUX	CAMP	JB	05/02/2016 01 04 01
093-047	CAMP	LYONS	JB	05/02/2016 01 04 01
093-048	CAMP	BORDEAUX	JB	05/02/2016 01 04 01
093-049	BORDEAUX	MAGAZINE	JB	05/02/2016 01 04 01
093-050	UPPERLINE	COLISEUM	JB	05/02/2016 01 04 01
093-051	UPPERLINE	CHESTNUT	RCO	05/03/2016 01 01 01
093-052	UPPERLINE	CAMP	JB	05/02/2016 01 04 01
094-001	CADIZ	BARONNE	JB	05/02/2016 01 04 01

094-001		CADIZ	BARONNE	FGJ	05/24/2016	01	01	01
094-002		BARONNE	JENA	JB	05/02/2016	01	04	01
094-003		BARONNE	NAPOLEON AV	JB	05/02/2016	01	04	01
094-004		NAPOLEON AV	CARONDELET	JB	05/02/2016	01	04	01
094-005		JENA	CARONDELET	JB	05/02/2016	01	04	01
094-006		CARONDELET	NAPOLEON AV	JB	05/02/2016	01	04	01
094-008		JENA	ST CHARLES AV	JB	05/02/2016	01	04	01
094-009		ST CHARLES AV	NAPOLEON AV	JB	05/02/2016	01	04	01
094-010		CADIZ	CARONDELET	JB	05/02/2016	01	04	01
094-011		CARONDELET	JENA	RCO	05/03/2016	01	04	01
094-012		VALENCE	BARONNE	JB	05/02/2016	01	04	01
094-013		BARONNE	BORDEAUX	JB	05/02/2016	01	04	01
094-014		CARONDELET	VALENCE	JB	05/02/2016	01	04	01
094-015		VALENCE	ST CHARLES AV	JB	05/02/2016	01	04	01
094-016		ST CHARLES AV	BORDEAUX	JB	05/02/2016	01	04	01
094-017		CADIZ	ST CHARLES AV	JB	05/02/2016	01	04	01
094-018		ST CHARLES AV	VALENCE	RCO	05/03/2016	01	04	01
094-019		CADIZ	ST CHARLES AV	RCO	05/03/2016	01	01	01
094-020		ST CHARLES AV	VALENCE	RCO	05/03/2016	01	01	01
094-021		CADIZ	PITT	RCO	05/03/2016	01	04	01
094-022		PITT	JENA	RCO	05/03/2016	01	04	01
094-023		JENA	PITT	RCO	05/03/2016	01	01	01
094-024		JENA	ST CHARLES AV	RCO	05/03/2016	01	01	01
094-025		ST CHARLES AV	NAPOLEON AV	RCO	05/03/2016	01	04	01
094-026		CADIZ	PITT	RCO	05/03/2016	01	04	01
094-027		PITT	JENA	RCO	05/03/2016	01	04	01
094-028		PITT	VALENCE	RCO	05/03/2016	01	04	01
094-029		PITT	VALENCE	RCO	05/03/2016	01	01	01
094-030		VALENCE	ST CHARLES AV	RCO	05/03/2016	01	04	01
094-031		PITT	BORDEAUX	RCO	05/03/2016	01	04	01
094-032	5938	UPPERLINE	BARONNE	RCO	05/03/2016	01	01	01
094-033		BARONNE	BORDEAUX	RCO	05/03/2016	01	01	01
094-034		BORDEAUX	CARONDELET	RCO	05/03/2016	01	04	01
094-035		BORDEAUX	ST CHARLES AV	RCO	05/03/2016	01	04	01
094-036		CARONDELET	VALENCE	RCO	05/03/2016	01	04	01
094-037		UPPERLINE	CARONDELET	RCO	05/03/2016	01	01	01
094-038		CARONDELET	BORDEAUX	RCO	05/03/2016	01	04	01
094-039		UPPERLINE	ST CHARLES AV	RCO	05/03/2016	01	01	01
094-040		ST CHARLES AV	BORDEAUX	RCO	05/03/2016	01	04	01
094-041		UPPERLINE	ST CHARLES AV	RCO	05/03/2016	01	04	01
094-042		ST CHARLES AV	UPPERLINE	RCO	05/03/2016	01	04	01
094-043		UPPERLINE	PITT	RCO	05/03/2016	01	01	01
094-052		BORDEAUX	BARONNE	FGJ	05/25/2016	01	01	01
094-053		JENA	BARONNE	FGJ	05/24/2016	01	01	01
094-054		NAPOLEON AV	BARONNE	FGJ	05/24/2016	01	01	01
095-002		LOYOLA AV	VALENCE	FGJ	05/24/2016	01	01	01
095-003		UPPERLINE	S SARATOGA	FGJ	05/24/2016	01	01	01
095-004		UPPERLINE	DRYADES	FGJ	05/24/2016	01	01	01
095-005		DANNEEL	BORDEAUX	FGJ	05/24/2016	01	01	01
095-006		DANNEEL	VALENCE	FGJ	05/24/2016	01	01	01
095-007	5938	UPPERLINE	DRYADES	FGJ	05/25/2016	01	01	01
095-008		DRYADES	BORDEAUX	FGJ	05/25/2016	01	01	01
095-009		BORDEAUX	DRYADES	FGJ	05/25/2016	01	01	01
095-010		DRYADES	VALENCE	FGJ	05/25/2016	01	01	01
095-011		CADIZ	LOYOLA AV	FGJ	05/25/2016	01	01	01
095-012		LOYOLA AV	VALENCE	FGJ	05/26/2016	01	01	01
095-013		VALENCE	S SARATOGA	RL	05/24/2016	01	01	01

095-014	LOYOLA AV	JENA	FGJ	05/25/2016	01	01	01
095-015	LOYOLA AV	NAPOLEON AV	FGJ	05/25/2016	01	01	01
095-016	JENA	S SARATOGA	FGJ	05/25/2016	01	01	01
095-017	CADIZ	S SARATOGA	FGJ	05/25/2016	01	01	01
095-018	S SARATOGA	VALENCE	FGJ	05/25/2016	01	01	01
095-019	VALENCE	DANNEEL	FGJ	05/25/2016	01	01	01
095-020	S SARATOGA	JENA	FGJ	05/26/2016	01	01	01
095-021	S SARATOGA	NAPOLEON AV	FGJ	05/26/2016	01	01	01
095-022	JENA	DANNEEL	FGJ	05/26/2016	01	01	01
095-023	CADIZ	DANNEEL	FGJ	05/26/2016	01	01	01
095-024	DANNEEL	VALENCE	FGJ	05/26/2016	01	01	01
095-025	VALENCE	DRYADES	FGJ	05/26/2016	01	01	01
095-026	CADIZ	DRYADES	FGJ	05/26/2016	01	01	01
095-027	DRYADES	VALENCE	RL	05/24/2016	01	01	01
095-028	DANNEEL	JENA	FGJ	05/26/2016	01	01	01
095-029	DANNEEL	NAPOLEON AV	FGJ	05/26/2016	01	01	01
095-030	NAPOLEON AV	S SARATOGA	RL	05/23/2016	01	01	01
095-031	NAPOLEON AV	DRYADES	RL	05/23/2016	01	01	01
095-032	DRYADES	JENA	RL	05/23/2016	01	01	01
095-033	DRYADES	NAPOLEON AV	RL	05/23/2016	01	01	01
095-034	VALENCE	LOYOLA AV	RL	05/23/2016	01	01	01
095-035	NAPOLEON AV	LOYOLA AV	RL	05/23/2016	01	01	01
096-001	VALENCE	S ROBERTSON	RL	05/23/2016	01	01	01
096-002	S ROBERTSON	UPPERLINE	RL	05/23/2016	01	01	01
096-003	S ROBERTSON	CADIZ	RL	05/23/2016	01	01	01
096-004	CADIZ	FRERET	RL	05/23/2016	01	01	01
096-005	VALENCE	FRERET	RL	05/23/2016	01	01	01
096-006	FRERET	CADIZ	RL	05/23/2016	01	01	01
096-007	FRERET	JENA	RL	05/23/2016	01	01	01
096-008	CADIZ	LASALLE	RL	05/23/2016	01	01	01
096-009	VALENCE	LASALLE	RL	05/23/2016	01	01	01
096-010	LASALLE	UPPERLINE	RL	05/24/2016	01	01	01
096-011	LASALLE	CADIZ	RL	05/24/2016	01	01	01
096-012	VALENCE	S LIBERTY	RL	05/24/2016	01	01	01
096-013	S LIBERTY	CADIZ	RL	05/24/2016	01	01	01
096-014	CADIZ	S LIBERTY	RL	05/24/2016	01	01	01
096-015	CADIZ	LASALLE	RL	05/24/2016	01	01	01
096-016	S LIBERTY	UPPERLINE	RL	05/24/2016	01	01	01
096-017	S LIBERTY	UPPERLINE	RL	05/24/2016	01	01	01
096-018	VALENCE	S LIBERTY	RL	05/24/2016	01	01	01
096-019	S LIBERTY	UPPERLINE	TRI	05/24/2016	01	01	01
096-020	S LIBERTY	CADIZ	RL	05/24/2016	01	01	01
096-021	S LIBERTY	JENA	RL	05/24/2016	01	01	01
096-022	S LIBERTY	NAPOLEON AV	RL	05/24/2016	01	01	01
096-023	UPPERLINE	FRERET	RL	05/26/2016	01	01	01
096-024	FRERET	VALENCE	RL	05/26/2016	01	01	01
096-025	UPPERLINE	LASALLE	RL	05/26/2016	01	01	01
096-026	UPPERLINE	S LIBERTY	RL	05/26/2016	01	01	01
096-027	UPPERLINE	S ROBERTSON	RL	05/26/2016	01	01	01
096-028	CADIZ	S ROBERTSON	RL	05/26/2016	01	01	01
096-029	JENA	S ROBERTSON	RL	05/26/2016	01	01	01
096-030	S ROBERTSON	CADIZ	RL	05/26/2016	01	01	01
096-031	S ROBERTSON	NAPOLEON AV	RL	05/26/2016	01	01	01
096-032	NAPOLEON AV	MAGNOLIA	RL	05/26/2016	01	01	01
096-033	NAPOLEON AV	FRERET	RL	05/26/2016	01	01	01
096-034	JENA	FRERET	RL	05/26/2016	01	01	01
096-035	FRERET	NAPOLEON AV	RL	05/26/2016	01	01	01

096-036	JENA	LASALLE	RL	05/26/2016	01	01	01
096-037	LASALLE	NAPOLEON AV	RL	05/26/2016	01	01	01
096-038	LASALLE	NAPOLEON AV	RL	05/26/2016	01	01	01
096-039	NAPOLEON AV	S LIBERTY	RL	05/23/2016	01	01	01
096-041	JENA	S LIBERTY	RL	05/26/2016	01	01	01
096-042	S LIBERTY	CADIZ	RL	05/26/2016	01	01	01
096-043	S LIBERTY	NAPOLEON AV	RL	05/26/2016	01	01	01
097-001	CLARA	JENA	KM	05/30/2016	01	01	01
097-002	JENA	CLARA	KM	05/30/2016	01	01	01
097-003	CLARA	JENA	FGJ	05/30/2016	01	01	01
097-004	JENA	WILLOW	KM	05/30/2016	01	01	01
097-005	WILLOW	NAPOLEON AV	KM	05/30/2016	01	01	01
097-006	NAPOLEON AV	CLARA	KM	05/30/2016	01	01	01
097-007	WILLOW	CADIZ	KM	05/30/2016	01	01	01
097-009	JENA	WILLOW	KM	05/30/2016	01	01	01
097-010	WILLOW	NAPOLEON AV	KM	05/30/2016	01	01	01
097-011	NAPOLEON AV	S CLAIBORNE AV	KM	05/30/2016	01	01	01
097-012	JENA	S CLAIBORNE AV	FGJ	05/26/2016	01	01	01
097-013	S CLAIBORNE AV	NAPOLEON AV	FGJ	05/26/2016	01	01	01
097-014	S CLAIBORNE AV	CADIZ	FGJ	05/26/2016	01	01	01
097-015	WILLOW	CADIZ	FGJ	05/26/2016	01	01	01
097-016	CADIZ	S CLAIBORNE AV	FGJ	05/26/2016	01	01	01
097-017	S CLAIBORNE AV	UPPERLINE	FGJ	05/26/2016	01	01	01
097-018	WILLOW	UPPERLINE	FGJ	05/26/2016	01	01	01
097-019	UPPERLINE	S CLAIBORNE AV	FGJ	05/26/2016	01	01	01
097-020	CLARA	CADIZ	FGJ	05/26/2016	01	01	01
097-021	CADIZ	CLARA	FGJ	05/26/2016	01	01	01
097-022	CADIZ	MAGNOLIA	FGJ	05/26/2016	01	01	01
097-023	MAGNOLIA	JENA	FJ	05/26/2016	01	01	01
097-024	JENA	MAGNOLIA	EB	05/26/2016	01	01	01
097-025	MAGNOLIA	NAPOLEON AV	EB	05/26/2016	01	01	01
097-026	NAPOLEON AV	CLARA	EB	05/26/2016	01	01	01
097-027	MAGNOLIA	CADIZ	EB	05/26/2016	01	01	01
097-028	CADIZ	MAGNOLIA	EB	05/26/2016	01	01	01
097-029	CLARA	VALENCE	EB	05/26/2016	01	01	01
097-030	VALENCE	MAGNOLIA	EB	05/26/2016	01	01	01
097-031	MAGNOLIA	CADIZ	EB	05/26/2016	01	01	01
097-032	CADIZ	MAGNOLIA	EB	05/26/2016	01	01	01
097-033	CLARA	UPPERLINE	FGJ	05/27/2016	01	01	01
097-034	UPPERLINE	CLARA	FGJ	05/27/2016	01	01	01
097-035	UPPERLINE	CLARA	FGJ	05/27/2016	01	01	01
097-036	UPPERLINE	WILLOW	FGJ	05/30/2016	01	01	01
097-037	UPPERLINE	WILLOW	FGJ	05/30/2016	01	01	01
097-038	UPPERLINE	MAGNOLIA	FGJ	05/30/2016	01	01	01
097-039	MAGNOLIA	UPPERLINE	FGJ	05/30/2016	01	01	01
097-040	MAGNOLIA	UPPERLINE	FGJ	05/30/2016	01	01	01
097-041	UPPERLINE	MAGNOLIA	RL	06/10/2016	01	01	01
097-044	WILLOW	UPPERLINE	RL	06/10/2016	01	01	01
097-045	UPPERLINE	S CLAIBORNE AV	RL	06/10/2016	01	01	01
097-046	CADIZ	WILLOW	RL	06/10/2016	01	01	01
097-047	WILLOW	UPPERLINE	RL	06/10/2016	01	01	01
097-048	CLARA	NAPOLEON AV	FGJ	06/24/2016	01	01	01
098-001	JENA	S PRIEUR	RL	06/10/2016	01	01	01
098-002	S PRIEUR	NAPOLEON AV	RL	06/10/2016	01	01	01
098-003	S PRIEUR	CADIZ	RL	06/10/2016	01	01	01
098-004	S PRIEUR	UPPERLINE	FGJ	06/24/2016	01	01	01
098-005	CADIZ	S ROMAN	RL	06/10/2016	01	01	01

098-006	JENA	S ROMAN	RL	06/10/2016	01	01	01
098-007	S ROMAN	NAPOLEON AV	RL	06/10/2016	01	01	01
098-008	S ROMAN	CADIZ	RL	06/10/2016	01	01	01
098-009	S ROMAN	UPPERLINE	RL	06/11/2016	01	01	01
098-010	JENA	S DERBIGNY	RL	06/11/2016	01	01	01
098-011	S DERBIGNY	NAPOLEON AV	RL	06/11/2016	01	01	01
098-012	CADIZ	S DERBIGNY	RL	06/11/2016	01	01	01
098-013	CADIZ	S DERBIGNY	RL	06/11/2016	01	01	01
098-014	S DERBIGNY	UPPERLINE	RL	06/11/2016	01	01	01
098-015	JENA	S CLAIBORNE AV	RL	06/11/2016	01	01	01
098-016	S CLAIBORNE AV	NAPOLEON AV	RL	06/11/2016	01	01	01
098-017	S CLAIBORNE AV	CADIZ	FGJ	06/24/2016	01	01	01
098-018	CADIZ	S CLAIBORNE AV	RL	06/11/2016	01	01	01
098-019	S CLAIBORNE AV	UPPERLINE	RL	06/13/2016	01	01	01
098-020	UPPERLINE	S PRIEUR	RL	06/13/2016	01	01	01
098-021	S PRIEUR	ROBERT	RL	06/13/2016	01	01	01
098-022	ROBERT	S PRIEUR	RL	06/13/2016	01	01	01
098-023	S PRIEUR	JEFFERSON AV	RL	06/13/2016	01	01	01
098-024	ROBERT	S DERBIGNY	RL	06/13/2016	01	01	01
098-025	S DERBIGNY	JEFFERSON AV	RL	06/13/2016	01	01	01
098-026	ROBERT	S CLAIBORNE AV	RL	06/13/2016	01	01	01
098-028	S DERBIGNY	ROBERT	FGJ	06/17/2016	01	01	01
098-029	UPPERLINE	S DERBIGNY	FGJ	06/17/2016	01	01	01
098-030	UPPERLINE	S CLAIBORNE AV	FGJ	06/17/2016	01	01	01
098-031	S CLAIBORNE AV	ROBERT	FGJ	06/17/2016	01	01	01
098-032	NAPOLEON AV	S PRIEUR	FGJ	06/17/2016	01	01	01
098-033	NAPOLEON AV	S ROMAN	FGJ	06/17/2016	01	01	01
099-001	S JOHNSON	NAPOLEON AV	EB	06/21/2016	01	01	01
099-002	NAPOLEON AV	S GALVEZ	EB	06/21/2016	01	01	01
099-003	S JOHNSON	JENA	EB	06/21/2016	01	01	01
099-004	JENA	S GALVEZ	EB	06/21/2016	01	01	01
099-005	S GALVEZ	NAPOLEON AV	FGJ	06/24/2016	01	01	01
099-006	S GALVEZ	CADIZ	EB	06/21/2016	01	01	01
099-007	S JOHNSON	CADIZ	EB	06/21/2016	01	01	01
099-008	CADIZ	S GALVEZ	EB	06/21/2016	01	01	01
099-009	S GALVEZ	UPPERLINE	EB	06/21/2016	01	01	01
099-010	S JOHNSON	UPPERLINE	EB	06/21/2016	01	01	01
099-011	UPPERLINE	S JOHNSON	EB	06/21/2016	01	01	01
099-012	S JOHNSON	ROBERT	EB	06/21/2016	01	01	01
099-013	ROBERT	S GALVEZ	EB	06/21/2016	01	01	01
099-014	ROBERT	S JOHNSON	FGJ	06/24/2016	01	01	01
099-015	S JOHNSON	JEFFERSON AV	FGJ	06/24/2016	01	01	01
099-016	UPPERLINE	S GALVEZ	FGJ	06/24/2016	01	01	01
099-017	S GALVEZ	ROBERT	FGJ	06/24/2016	01	01	01
099-018	ROBERT	S GALVEZ	FGJ	06/24/2016	01	01	01
099-019	ROBERT	S MIRO	FSJ	06/30/2016	01	01	01
099-020	UPPERLINE	S MIRO	KM	06/27/2016	01	01	01
099-021	UPPERLINE	S TONTI	KM	06/27/2016	01	01	01
099-022	S MIRO	ROBERT	KM	06/27/2016	01	01	01
099-023	ROBERT	S TONTI	KM	06/27/2016	01	01	01
099-024	S TONTI	UPPERLINE	KM	06/27/2016	01	01	01
099-025	S TONTI	JEFFERSON AV	KM	06/27/2016	01	01	01
099-027	S GALVEZ	NAPOLEON AV	KM	06/27/2016	01	01	01
099-028	NAPOLEON AV	S MIRO	KM	06/27/2016	01	01	01
099-029	NAPOLEON AV	S TONTI	KM	06/27/2016	01	01	01
099-031	CADIZ	S MIRO	KM	06/27/2016	01	01	01
099-032	JENA	S MIRO	FSJ	06/30/2016	01	01	01

099-033	S MIRO	NAPOLEON AV	KM	06/27/2016 01 01 01
099-034	S MIRO	CADIZ	KM	06/28/2016 01 01 01
099-035	CADIZ	S TONTI	KM	06/28/2016 01 01 01
099-036	JENA	S TONTI	KM	06/28/2016 01 01 01
099-037	S TONTI	NAPOLEON AV	KM	06/28/2016 01 01 01
099-039	CADIZ	S ROCHEBLAVE	KM	06/28/2016 01 01 01
099-040	NAPOLEON AV	S TONTI	KM	06/28/2016 01 01 01
099-041	S GALVEZ	JENA	KM	06/28/2016 01 01 01
099-042	JENA	S GALVEZ	KM	06/29/2016 01 01 01
099-043	S GALVEZ	CADIZ	KM	06/29/2016 01 01 01
099-044	S GALVEZ	NAPOLEON AV	KM	06/29/2016 01 01 01
100-001	S RENDON	GEN PERSHING	KM	06/29/2016 01 01 01
100-001	S RENDON	GEN PERSHING	FGJ	07/19/2016 01 01 01
100-002	GEN PERSHING	S LOPEZ	KM	06/29/2016 01 01 01
100-003	S LOPEZ	FONTAINEBLEAU DR	KM	06/29/2016 01 01 01
100-003	S LOPEZ	FONTAINEBLEAU DR	FGJ	07/19/2016 01 01 01
100-004	S LOPEZ	FONTAINEBLEAU DR	KM	06/29/2016 01 01 01
100-005	FONTAINEBLEAU DR	S RENDON	KM	06/29/2016 01 01 01
100-006	FONTAINEBLEAU DR	S LOPEZ	KM	06/29/2016 01 01 01
100-007	FONTAINEBLEAU DR	S LOPEZ	KM	06/29/2016 01 01 01
100-008	FONTAINEBLEAU DR	S SALCEDO	FSJ	06/28/2016 01 01 01
100-009	S SALCEDO	FONTAINEBLEAU DR	FSJ	06/28/2016 01 01 01
100-010	FONTAINEBLEAU DR	S GAYOSO	FSJ	06/28/2016 01 01 01
100-011	S LOPEZ	FONTAINEBLEAU DR	FSJ	06/28/2016 01 01 01
100-012	FONTAINEBLEAU DR	S RENDON	FSJ	06/28/2016 01 01 01
100-013	S LOPEZ	FONTAINEBLEAU DR	FSJ	06/28/2016 01 01 01
100-014	S LOPEZ	JENA	FSJ	06/28/2016 01 01 01
100-015	S LOPEZ	CADIZ	FSJ	06/28/2016 01 01 01
100-016	GEN PERSHING	S SALCEDO	FSJ	06/28/2016 01 01 01
100-017	GEN PERSHING	S GAYOSO	FSJ	06/28/2016 01 01 01
100-018	S GAYOSO	FONTAINEBLEAU DR	FSJ	06/28/2016 01 01 01
100-019	S GAYOSO	FONTAINEBLEAU DR	FSJ	06/28/2016 01 01 01
100-020	FONTAINEBLEAU DR	S DUPRE	FSJ	06/29/2016 01 01 01
100-021	GEN PERSHING	S DUPRE	FSJ	06/29/2016 01 01 01
100-022	GEN PERSHING	S BROAD	FSJ	06/29/2016 01 01 01
100-023	S DUPRE	S BROAD	FSJ	06/29/2016 01 01 01
100-024	S SALCEDO	FONTAINEBLEAU DR	FSJ	06/29/2016 01 01 01
100-025	S SALCEDO	FONTAINEBLEAU DR	FSJ	06/29/2016 01 01 01
100-026	FONTAINEBLEAU DR	S LOPEZ	FSJ	06/29/2016 01 01 01
100-027	S SALCEDO	JENA	FSJ	06/29/2016 01 01 01
100-028	JENA	S LOPEZ	FSJ	06/29/2016 01 01 01
100-029	S LOPEZ	FONTAINEBLEAU DR	FSJ	06/30/2016 01 01 01
100-030	S LOPEZ	CADIZ	FSJ	06/30/2016 01 01 01
100-031	S SALCEDO	CADIZ	FSJ	06/30/2016 01 01 01
100-034	JENA	S GAYOSO	FSJ	06/30/2016 01 01 01
100-035	JENA	S BROAD	FSJ	06/30/2016 01 01 01
100-036	S GAYOSO	CADIZ	FSJ	06/30/2016 01 01 01
100-037	FONTAINEBLEAU DR	S GAYOSO	FSJ	06/30/2016 01 01 01
100-038	S GAYOSO	JENA	FGJ	07/19/2016 01 01 01
100-039	FONTAINEBLEAU DR	NAPOLEON AV	FGJ	07/19/2016 01 01 01
100-040	YORK	ROBERT	FGJ	07/19/2016 01 01 01
100-041	ROBERT	S ROCHEBLAVE	FGJ	07/19/2016 01 01 01
100-042	S ROCHEBLAVE	ROBERT	FGJ	07/19/2016 01 01 01
100-043	ROBERT	S ROCHEBLAVE	FGJ	07/19/2016 01 01 01
101-001	MILAN	TCHOUPITOULAS	FGJ	07/19/2016 01 01 01
101-002	GEN PERSHING	TCHOUPITOULAS	FGJ	07/19/2016 01 01 01
101-004	NAPOLEON AV	LEAKE AV	FGJ01	07/19/2016 01 01 01

101-006	MILAN	LEAKE AV	FGJ	07/19/2016	01	01	01
101-008	LEAKE AV	MARENGO	FGJ	07/19/2016	01	01	01
101-009	MARENGO	TCHOUPITOULAS	FGJ	07/19/2016	01	01	01
101-010	MARENGO	LEAKE AV	FGJ	07/19/2016	01	01	01
101-011	LEAKE AV	CONSTANTINOPL	FGJ	07/19/2016	01	01	01
101-012	TCHOUPITOULAS	CONSTANTINOPL	FGJ	07/19/2016	01	01	01
101-013	CONSTANTINOPL	LEAKE AV	FGJ	07/19/2016	01	01	01
101-014	GEN TAYLOR	TCHOUPITOULAS	FGJ	07/19/2016	01	01	01
101-015	TCHOUPITOULAS	AUSTERLITZ	FGJ	07/19/2016	01	01	01
101-016	TCHOUPITOULAS	CONSTANTINOPL	FGJ	07/19/2016	01	01	01
101-017	AUSTERLITZ	TCHOUPITOULAS	JB	07/18/2016	01	01	01
101-018	AUSTERLITZ	N FRONT	FGJ	07/19/2016	01	01	01
101-019	LEAKE AV	CONSTANTINOPL	FGJ	07/19/2016	01	01	01
101-020	TCHOUPITOULAS	AUSTERLITZ	FGJ	07/19/2016	01	01	01
101-021	NAPOLEON AV	TCHOUPITOULAS	FGJ	07/19/2016	01	01	01
102-002	GEN PERSHING	MAGAZINE	FGJ	07/19/2016	01	01	01
102-003	GEN PERSHING	CONSTANCE	FGJ	07/19/2016	01	01	01
102-004	MAGAZINE	NAPOLEON AV	FGJ	07/19/2016	01	01	01
102-005	NAPOLEON AV	CONSTANCE	FGJ	07/19/2016	01	01	01
102-006	MAGAZINE	MARENGO	FGJ	07/19/2016	01	01	01
102-007	MILAN	CONSTANCE	JB	07/18/2016	01	01	01
102-008	CONSTANCE	GEN PERSHING	DJ	07/19/2016	01	01	01
102-009	CONSTANCE	NAPOLEON AV	DJ	07/19/2016	01	01	01
102-010	CONSTANCE	MARENGO	DJ	07/19/2016	01	01	01
102-011	CONSTANCE	CONSTANTINOPL	DJ	07/19/2016	01	01	01
102-012	MILAN	CONSTANCE	DJ	07/19/2016	01	01	01
102-013	CONSTANCE	GEN PERSHING	DJ	07/19/2016	01	01	01
102-014	CONSTANCE	NAPOLEON AV	DJ	07/19/2016	01	01	01
102-015	NAPOLEON AV	LAUREL	DJ	07/19/2016	01	01	01
102-016	GEN PERSHING	LAUREL	DJ	07/19/2016	01	01	01
102-017	NAPOLEON AV	LAUREL	JB	07/18/2016	01	01	01
102-018	NAPOLEON AV	ANNUNCIATION	JB	07/18/2016	01	01	01
102-019	ANNUNCIATION	GEN PERSHING	JB	07/18/2016	01	01	01
102-020	ANNUNCIATION	NAPOLEON AV	JB	07/18/2016	01	01	01
102-021	NAPOLEON AV	TCHOUPITOULAS	JB	07/18/2016	01	01	01
102-022	MILAN	LAST	JB	07/18/2016	01	01	01
102-023	MILAN	ANNUNCIATION	JB	07/18/2016	01	01	01
102-024	CONSTANCE	MARENGO	JB	07/18/2016	01	01	01
102-025	CONSTANCE	CONSTANTINOPL	JB	07/18/2016	01	01	01
102-026	CONSTANTINOPL	LAUREL	JB	07/18/2016	01	01	01
102-027	LAUREL	MARENGO	JB	07/18/2016	01	01	01
102-028	ANNUNCIATION	MARENGO	JB	07/18/2016	01	01	01
102-029	LAUREL	CONSTANTINOPL	JB	07/18/2016	01	01	01
102-030	LAUREL	CONSTANTINOPL	JB	07/18/2016	01	01	01
102-031	CONSTANTINOPL	ANNUNCIATION	JB	07/18/2016	01	01	01
102-032	ANNUNCIATION	CONSTANTINOPL	JB	07/18/2016	01	01	01
102-033	ANNUNCIATION	CONSTANTINOPL	JB	07/18/2016	01	01	01
102-034	CONSTANTINOPL	ANNUNCIATION	JB	07/18/2016	01	01	01
102-035	MACARTHUR BL	MAGAZINE	JB	07/18/2016	01	01	01
102-036	MAGAZINE	CONSTANTINOPL	FGJ	08/05/2016	01	01	01
102-037	MARENGO	CONSTANCE	FGJ	08/05/2016	01	01	01
102-038	GEN TAYLOR	MAGAZINE	FGJ	08/05/2016	01	01	01
102-039	AUSTERLITZ	MAGAZINE	FGJ	08/05/2016	01	01	01
102-040	MAGAZINE	CONSTANTINOPL	FGJ	08/05/2016	01	01	01
102-041	CONSTANTINOPL	CONSTANCE	FGJ	08/05/2016	01	01	01
102-042	AUSTERLITZ	CONSTANCE	FGJ	08/05/2016	01	01	01
102-043	GEN TAYLOR	CONSTANCE	FGJ	08/05/2016	01	01	01

102-044	CONSTANCE	AUSTERLITZ	FGJ	08/05/2016	01	01	01
102-045	CONSTANCE	CONSTANTINOPLE	FGJ	08/05/2016	01	01	01
102-046	GEN TAYLOR	CONSTANCE	FGJ	08/05/2016	01	01	01
102-047	CONSTANCE	AUSTERLITZ	FGJ	08/05/2016	01	01	01
102-048	CONSTANCE	CONSTANTINOPLE	FGJ	08/05/2016	01	01	01
102-049	GEN TAYLOR	LAUREL	FGJ	08/05/2016	01	01	01
102-050	AUSTERLITZ	LAUREL	FGJ	08/05/2016	01	01	01
102-051	GEN TAYLOR	ANNUNCIATION	FGJ	08/05/2016	01	01	01
102-052	ANNUNCIATION	AUSTERLITZ	FGJ	08/05/2016	01	01	01
102-053	ANNUNCIATION	CONSTANTINOPLE	FGJ	08/05/2016	01	01	01
103-001	MILAN	PRYTANIA	FGJ	08/05/2016	01	01	01
103-002	GEN PERSHING	PRYTANIA	FGJ	08/05/2016	01	01	01
103-003	PRYTANIA	NAPOLEON AV	FGJ	08/09/2016	01	01	01
103-004	NAPOLEON AV	PERRIER	FGJ	08/05/2016	01	01	01
103-005	MARENGO	PRYTANIA	FGJ	08/05/2016	01	01	01
103-006	PRYTANIA	CONSTANTINOPLE	FGJ	08/05/2016	01	01	01
103-007	MILAN	PERRIER	FGJ	08/05/2016	01	01	01
103-011	MARENGO	PERRIER	FGJ	08/08/2016	01	01	01
103-012	PERRIER	CONSTANTINOPLE	FGJ	08/08/2016	01	01	01
103-013	MILAN	COLISEUM	FGJ	08/08/2016	01	01	01
103-014	COLISEUM	GEN PERSHING	FGJ	08/08/2016	01	01	01
103-015	COLISEUM	NAPOLEON AV	FGJ	08/08/2016	01	01	01
103-016	NAPOLEON AV	CHESTNUT	FGJ	08/08/2016	01	01	01
103-017	COLISEUM	MARENGO	FGJ	08/09/2016	01	01	01
103-018	COLISEUM	CONSTANTINOPLE	FGJ	08/08/2016	01	01	01
103-019	MILAN	CHESTNUT	FGJ	08/08/2016	01	01	01
103-020	CHESTNUT	GEN PERSHING	FGJ	08/08/2016	01	01	01
103-021	CHESTNUT	NAPOLEON AV	FGJ	08/08/2016	01	01	01
103-022	GEN PERSHING	CAMP	FGJ	08/09/2016	01	01	01
103-023	CHESTNUT	MARENGO	FGJ	08/08/2016	01	01	01
103-024	CHESTNUT	CONSTANTINOPLE	FGJ	08/08/2016	01	01	01
103-025	MILAN	CAMP	FGJ	08/08/2016	01	01	01
103-026	CAMP	GEN PERSHING	FGJ	08/08/2016	01	01	01
103-027	CAMP	MARENGO	FGJ	08/08/2016	01	01	01
103-028	CAMP	CONSTANTINOPLE	FGJ	08/08/2016	01	01	01
103-029	GEN TAYLOR	PRYTANIA	FGJ	08/08/2016	01	01	01
103-030	PRYTANIA	CONSTANTINOPLE	FGJ	08/08/2016	01	01	01
103-031	CONSTANTINOPLE	PERRIER	FGJ	08/09/2016	01	01	01
103-032	GEN TAYLOR	PERRIER	FGJ	08/09/2016	01	01	01
103-033	PERRIER	AUSTERLITZ	FGJ	08/09/2016	01	01	01
103-034	PERRIER	CONSTANTINOPLE	FGJ	08/09/2016	01	01	01
103-035	CONSTANTINOPLE	COLISEUM	FGJ	08/09/2016	01	01	01
103-036	AUSTERLITZ	COLISEUM	FGJ	08/09/2016	01	01	01
103-037	COLISEUM	CONSTANTINOPLE	FGJ	08/09/2016	01	01	01
103-038	CONSTANTINOPLE	CHESTNUT	FGJ	08/09/2016	01	01	01
103-039	AUSTERLITZ	CHESTNUT	FGJ	08/09/2016	01	01	01
103-040	GEN TAYLOR	COLISEUM	FGJ	08/09/2016	01	01	01
103-041	GEN TAYLOR	CHESTNUT	FGJ	08/09/2016	01	01	01
103-042	CHESTNUT	AUSTERLITZ	FGJ	08/09/2016	01	01	01
103-043	CHESTNUT	CONSTANTINOPLE	RCO	07/27/2016	01	04	01
103-044	CONSTANTINOPLE	CAMP	RCO	07/27/2016	01	04	01
103-045	GEN TAYLOR	CAMP	RCO	07/27/2016	01	04	01
103-046	AUSTERLITZ	CAMP	RCO	07/27/2016	01	01	01
103-047	CAMP	CONSTANTINOPLE	RCO	07/27/2016	01	04	01
103-048	CONSTANTINOPLE	MAGAZINE	RCO	07/27/2016	01	04	01
104-001	GEN TAYLOR	BARONNE	RCO	07/27/2016	01	01	01
104-002	BARONNE	CONSTANTINOPLE	RCO	07/27/2016	01	04	01

104-003	BARONNE	MARENGO	RCO	07/27/2016	01	04	01
104-004	GEN TAYLOR	CARONDELET	RCO	07/27/2016	01	04	01
104-005	CARONDELET	CONSTANTINOPE	RCO	07/27/2016	01	04	01
104-007	CARONDELET	MARENGO	RCO	07/27/2016	01	04	01
104-008	CONSTANTINOPE	ST CHARLES AV	RCO	07/27/2016	01	04	01
104-009	ST CHARLES AV	MARENGO	RCO	07/27/2016	01	04	01
104-010	GEN TAYLOR	ST CHARLES AV	RCO	07/27/2016	01	04	01
104-011	ST CHARLES AV	CONSTANTINOPE	RCO	07/27/2016	01	04	01
104-012	GEN TAYLOR	ST CHARLES AV	RCO	07/27/2016	01	04	01
104-013	CONSTANTINOPE	ST CHARLES AV	RCO	07/27/2016	01	01	01
104-014	ST CHARLES AV	MARENGO	RCO	07/27/2016	01	04	01
104-015	CONSTANTINOPE	PITT	RCO	07/27/2016	01	04	01
104-016	GEN TAYLOR	PITT	RCO	07/27/2016	01	04	01
104-018	GEN TAYLOR	PITT	RCO	07/27/2016	01	04	01
104-019	PITT	CONSTANTINOPE	RCO	07/27/2016	01	01	01
104-020	CONSTANTINOPE	PRYTANIA	RCO	07/27/2016	01	04	01
104-021	MILAN	BARONNE	RCO	07/27/2016	01	01	01
104-022	BARONNE	GEN PERSHING	RCO	07/27/2016	01	04	01
104-023	GEN PERSHING	CARONDELET	RCO	07/23/2016	01	04	01
104-024	BARONNE	GEN PERSHING	RCO	07/27/2016	01	04	01
104-025	GEN PERSHING	CARONDELET	RCO	07/24/2016	01	04	01
104-025	GEN PERSHING	CARONDELET	RCO	07/29/2016	01	04	01
104-026	BARONNE	NAPOLEON AV	RCO	07/24/2016	01	04	01
104-026	BARONNE	NAPOLEON AV	RCO	07/29/2016	01	04	01
104-027	NAPOLEON AV	CARONDELET	RCO	07/24/2016	01	04	01
104-027	NAPOLEON AV	CARONDELET	RCO	07/29/2016	01	04	01
104-028	BARONNE	MARENGO	RCO	07/24/2016	01	04	01
104-028	BARONNE	MARENGO	RCO	07/29/2016	01	04	01
104-029	MARENGO	CARONDELET	RCO	07/29/2016	01	04	01
104-030	MILAN	CARONDELET	RCO	07/29/2016	01	04	01
104-031	CARONDELET	MARENGO	RCO	07/29/2016	01	01	01
104-032	MARENGO	ST CHARLES AV	RCO	07/29/2016	01	04	01
104-033	CARONDELET	GEN PERSHING	RCO	07/29/2016	01	01	01
104-034	GEN PERSHING	ST CHARLES AV	ROC	07/29/2016	01	04	01
104-035	CARONDELET	GEN PERSHING	RCO	07/29/2016	01	01	01
104-036	GEN PERSHING	ST CHARLES AV	RCO	07/29/2016	01	04	01
104-037	CARONDELET	NAPOLEON AV	RCO	07/29/2016	01	04	01
104-038	NAPOLEON AV	ST CHARLES AV	RCO	07/29/2016	01	04	01
104-039	MILAN	ST CHARLES AV	RCO	07/29/2016	01	04	01
104-040	ST CHARLES AV	PETERS	RCO	07/29/2016	01	04	01
104-041	ST CHARLES AV	GEN PERSHING	RCO	07/29/2016	01	04	01
104-042	ST CHARLES AV	NAPOLEON AV	RCO	07/29/2016	01	04	01
104-043	MILAN	ST CHARLES AV	RCO	07/29/2016	01	01	01
104-044	ST CHARLES AV	MARENGO	RCO	07/29/2016	01	01	01
104-045	MARENGO	PITT	RCO	07/29/2016	01	01	01
104-046	PITT	CONSTANTINOPE	RCO	07/29/2016	01	04	01
104-047	ST CHARLES AV	GEN PERSHING	RCO	07/29/2016	01	01	01
104-048	GEN PERSHING	PITT	RCO	07/29/2016	01	04	01
104-049	ST CHARLES AV	GEN PERSHING	RCO	07/29/2016	01	01	01
104-050	ST CHARLES AV	NAPOLEON AV	RCO	07/29/2016	01	04	01
104-051	NAPOLEON AV	PITT	RCO	07/29/2016	01	04	01
104-052	MILAN	PITT	RCO	07/29/2016	01	04	01
104-053	PITT	MARENGO	RCO	07/24/2016	01	04	01
104-053	PITT	MARENGO	RCO	07/29/2016	01	04	01
104-054	PITT	GEN PERSHING	RCO	07/29/2016	01	01	01
104-055	PITT	NAPOLEON AV	RCO	07/29/2016	01	04	01
104-056	MILAN	PITT	RCO	07/30/2016	01	01	01

104-056	MILAN	PITT	RCO	07/30/2016	01	04	01
104-057	PITT	MARENGO	RCO	07/30/2016	01	04	01
104-058	PITT	CONSTANTINOPL	RCO	07/30/2016	01	04	01
104-059	PITT	GEN PERSHING	RCO	07/30/2016	01	04	01
104-060	PITT	NAPOLEON AV	RCO	07/30/2016	01	01	01
104-061	NAPOLEON AV	PRYTANIA	RCO	07/30/2016	01	04	01
104-062	CONSTANTINOPL	BARONNE	RCO	07/30/2016	01	04	01
104-063	MARENGO	BARONNE	RCO	07/30/2016	01	04	01
104-064	GEN PERSHING	BARONNE	RCO	07/30/2016	01	04	01
104-066	NAPOLEON AV	BARONNE	RCO	07/30/2016	01	04	01
105-001	GEN TAYLOR	LOYOLA AV	RCO	07/30/2016	01	01	01
105-002	LOYOLA AV	MARENGO	RCO	07/30/2016	01	01	01
105-003	GEN TAYLOR	S SARATOGA	RCO	07/30/2016	01	04	01
105-004	S SARATOGA	MARENGO	RCO	08/04/2016	01	04	01
105-005	GEN TAYLOR	DANNEEL	RCO	08/04/2016	01	01	01
105-006	DANNEEL	CONSTANTINOPL	RCO	08/05/2016	01	04	01
105-007	DANNEEL	MARENGO	RCO	08/05/2016	01	04	01
105-008	CONSTANTINOPL	DRYADES	RCO	08/05/2016	01	01	01
105-009	DRYADES	MARENGO	RCO	08/04/2016	01	09	01
105-010	GEN TAYLOR	DRYADES	RCO	08/04/2016	01	01	01
105-011	DRYADES	CONSTANTINOPL	RCO	08/04/2016	01	04	01
105-012	MARENGO	LOYOLA AV	RCO	08/04/2016	01	01	01
105-013	MARENGO	S SARATOGA	RCO	08/05/2016	01	01	01
105-014	MARENGO	DANNEEL	RCO	08/05/2016	01	01	01
105-015	MARENGO	DRYADES	RCO	08/05/2016	01	04	01
105-016	MILAN	LOYOLA AV	RCO	08/05/2016	01	01	01
105-017	LOYOLA AV	GEN PERSHING	RCO	08/05/2016	01	04	01
105-018	LOYOLA AV	MARENGO	RCO	08/04/2016	01	04	01
105-023	S SARATOGA	GEN PERSHING	RCO	08/05/2016	01	04	01
106-002	S ROBERTSON	GEN TAYLOR	RCO	08/05/2016	01	04	01
106-006	MILAN	FRERET	RCO	08/05/2016	01	04	01
106-007	MARENGO	FRERET	RCO	08/05/2016	01	04	01
106-008	FRERET	MILAN	RCO	08/05/2016	01	01	01
106-009	MILAN	LASALLE	RCO	07/27/2016	01	04	01
106-010	FRERET	GEN TAYLOR	RCO	08/05/2016	01	01	01
106-011	FRERET	GEN TAYLOR	RCO	08/05/2016	01	04	01
106-012	GEN TAYLOR	LASALLE	RCO	08/05/2016	01	04	01
106-013	MARENGO	LASALLE	RCO	08/06/2016	01	01	01
106-014	LASALLE	MILAN	RCO	08/05/2016	01	06	01
106-015	MILAN	S LIBERTY	RCO	08/06/2016	01	04	01
106-016	LASALLE	GEN TAYLOR	RCO	08/06/2016	01	01	01
106-017	GEN TAYLOR	S LIBERTY	RCO	08/06/2016	01	04	01
106-018	MARENGO	S LIBERTY	RCO	08/06/2016	01	01	01
106-019	S LIBERTY	MILAN	RCO	08/06/2016	01	04	01
106-020	MILAN	S LIBERTY	RCO	08/06/2016	01	04	01
106-020	MILAN	S LIBERTY	RCO	08/06/2016	01	04	01
106-021	S LIBERTY	MARENGO	RCO	08/06/2016	01	04	01
106-022	S LIBERTY	GEN PERSHING	RCO	08/06/2016	01	01	01
106-023	S LIBERTY	GEN PERSHING	RCO	08/06/2016	01	01	01
106-024	S LIBERTY	NAPOLEON AV	RCO	08/06/2016	01	04	01
106-025	S LIBERTY	GEN TAYLOR	RCO	08/06/2016	01	04	01
106-026	GEN TAYLOR	S LIBERTY	RCO	08/06/2016	01	04	01
106-027	S LIBERTY	MARENGO	RCO	08/06/2016	01	04	01
106-028	GEN PERSHING	S ROBERTSON	RCO	08/05/2016	01	01	01
106-029	S ROBERTSON	NAPOLEON AV	RCO	08/06/2016	01	01	01
106-030	NAPOLEON AV	MAGNOLIA	RCO	08/06/2016	01	04	01
106-031	NAPOLEON AV	FRERET	RCO	08/06/2016	01	04	01

106-032	S ROBERTSON	MILAN	RCO	08/06/2016	01	04	01
106-033	GEN PERSHING	FRERET	RCO	08/06/2016	01	01	01
106-034	FRERET	NAPOLEON AV	RCO	08/06/2016	01	04	01
106-035	NAPOLEON AV	LASALLE	RCO	08/06/2016	01	04	01
106-036	FRERET	MILAN	RCO	08/06/2016	01	04	01
106-037	GEN PERSHING	LASALLE	RCO	08/06/2016	01	01	01
106-038	LASALLE	NAPOLEON AV	RCO	08/06/2016	01	04	01
106-039	NAPOLEON AV	S LIBERTY	RCO	08/06/2016	01	04	01
106-040	LASALLE	MILAN	RCO	08/06/2016	01	04	01
106-041	GEN PERSHING	S LIBERTY	RCO	08/06/2016	01	01	01
106-042	S LIBERTY	NAPOLEON AV	RCO	08/06/2016	01	01	01
106-043	S LIBERTY	MILAN	RCO	08/06/2016	01	04	01
106-044	MARENGO	S LIBERTY	RCO	08/06/2016	01	04	01
106-045	MILAN	S ROBERTSON	RCO	08/08/2016	01	04	01
107-001	MARENGO	CLARA	RCO	08/08/2016	01	04	01
107-002	W MARINERS COVE	MAGNOLIA	RCO	08/08/2016	01	04	01
107-003	MAGNOLIA	MILAN	RCO	08/08/2016	01	04	01
107-004	CLARA	GEN TAYLOR	RCO	08/08/2016	01	01	01
107-005	CLARA	MARENGO	RCO	08/08/2016	01	01	01
107-006	CLARA	MILAN	RCO	08/08/2016	01	01	01
107-007	MILAN	CLARA	RCO	08/08/2016	01	01	01
107-008	MILAN	MAGNOLIA	RCO	08/08/2016	01	04	01
107-009	MILAN	WILLOW	RCO	08/08/2016	01	01	01
107-010	WILLOW	GEN TAYLOR	RCO	08/08/2016	01	04	01
107-011	WILLOW	GEN PERSHING	RCO	08/08/2016	01	04	01
107-012	MILAN	WILLOW	RCO	08/08/2016	01	01	01
107-013	WILLOW	GEN PERSHING	RCO	08/05/2016	01	04	01
107-014	WILLOW	GEN TAYLOR	RCO	08/08/2016	01	01	01
107-016	WILLOW	GEN TAYLOR	RCO	08/08/2016	01	01	01
107-017	GEN TAYLOR	S CLAIBORNE AV	RCO	08/08/2016	01	04	01
107-018	MILAN	S CLAIBORNE AV	RCO	08/08/2016	01	04	01
107-019	S CLAIBORNE AV	GEN TAYLOR	RCO	08/08/2016	01	04	01
107-020	S CLAIBORNE AV	GEN TAYLOR	RCO	08/08/2016	01	04	01
107-021	S CLAIBORNE AV	GEN TAYLOR	RCO	08/08/2016	01	04	01
107-023	S CLAIBORNE AV	GEN TAYLOR	RCO	08/08/2016	01	04	01
107-024	S CLAIBORNE AV	GEN TAYLOR	RCO	08/08/2016	01	04	01
107-025	S CLAIBORNE AV	MILAN	RCO	08/08/2016	01	04	01
107-026	S CLAIBORNE AV	MILAN	RCO	08/08/2016	01	04	01
107-027	S CLAIBORNE AV	MILAN	RCO	08/08/2016	01	01	01
107-028	S CLAIBORNE AV	MILAN	RCO	08/08/2016	01	04	01
107-029	S CLAIBORNE AV	GEN PERSHING	RCO	08/08/2016	01	04	01
107-030	CLARA	GEN PERSHING	RCO	08/09/2016	01	01	01
107-031	GEN PERSHING	MAGNOLIA	RCO	08/09/2016	01	01	01
107-032	GEN PERSHING	MAGNOLIA	RCO	08/09/2016	01	09	01
107-033	MAGNOLIA	MILAN	RCO	08/09/2016	01	04	01
107-034	MAGNOLIA	NAPOLEON AV	RCO	08/09/2016	01	04	01
107-035	CLARA	NAPOLEON AV	RCO	08/09/2016	01	01	01
107-036	NAPOLEON AV	CLARA	RCO	08/09/2016	01	01	01
107-037	NAPOLEON AV	WILLOW	RCO	08/08/2016	01	01	01
107-038	NAPOLEON AV	WILLOW	RCO	08/09/2016	01	01	01
107-039	NAPOLEON AV	S CLAIBORNE AV	RCO	08/09/2016	01	01	01
107-040	S CLAIBORNE AV	GEN PERSHING	RCO	08/09/2016	01	04	01
107-041	WILLOW	GEN PERSHING	RCO	08/04/2016	01	04	01
107-042	GEN PERSHING	S CLAIBORNE AV	RCO	08/09/2016	01	04	01
107-043	WILLOW	GEN PERSHING	RCO	08/09/2016	01	01	01
107-044	GEN PERSHING	CLARA	RCO	08/09/2016	01	04	01
107-045	GEN PERSHING	WILLOW	RCO	08/09/2016	01	01	01

107-046	WILLOW	GEN PERSHING	RCO	08/09/2016	01	04	01
107-047	GEN PERSHING	CLARA	RCO	08/09/2016	01	04	01
107-048	GEN PERSHING	WILLOW	RCO	08/09/2016	01	01	01
107-049	WILLOW	GEN PERSHING	RCO	08/09/2016	01	01	01
107-050	GEN PERSHING	S CLAIBORNE AV	RCO	08/09/2016	01	04	01
107-051	GEN PERSHING	S CLAIBORNE AV	RCO	08/08/2016	01	01	01
107-052	NAPOLEON AV	MAGNOLIA	RCO	08/09/2016	01	04	01
107-053	CLARA	GEN TAYLOR	RCO	08/09/2016	01	04	01
107-054	CLARA	GEN TAYLOR	RCO	08/09/2016	01	01	01
107-056	GEN TAYLOR	WILLOW	RCO	08/09/2016	01	04	01
107-057	CLARA	GEN TAYLOR	RCO	08/09/2016	01	04	01
107-058	GEN TAYLOR	CLARA	RCO	08/09/2016	01	04	01
107-059	GEN TAYLOR	CLARA	RCO	08/09/2016	01	04	01
107-060	GEN TAYLOR	MAGNOLIA	RCO	08/09/2016	01	04	01
107-062	GEN TAYLOR	CLARA	RCO	08/10/2016	01	01	01
108-001	GEN PERSHING	S CLAIBORNE AV	RCO	08/10/2016	01	04	01
108-002	S CLAIBORNE AV	NAPOLEON AV	RCO	08/10/2016	01	04	01
108-003	NAPOLEON AV	S DERBIGNY	RCO	08/10/2016	01	04	01
108-004	S DERBIGNY	NAPOLEON AV	RCO	08/10/2016	01	04	01
108-005	NAPOLEON AV	S ROMAN	RCO	08/10/2016	01	04	01
108-006	S CLAIBORNE AV	MILAN	RCO	08/10/2016	01	04	01
108-007	GEN PERSHING	S DERBIGNY	RCO	08/10/2016	01	01	01
108-008	S DERBIGNY	NAPOLEON AV	RCO	08/10/2016	01	04	01
108-009	S DERBIGNY	GEN PERSHING	RCO	08/10/2016	01	01	01
108-010	GEN PERSHING	S CLAIBORNE AV	RCO	08/10/2016	01	04	01
108-011	GEN PERSHING	S ROMAN	RCO	08/10/2016	01	04	01
108-012	GEN PERSHING	S ROMAN	RCO	08/10/2016	01	01	01
108-013	S ROMAN	NAPOLEON AV	RCO	08/10/2016	01	04	01
108-014	S ROMAN	MILAN	RCO	08/10/2016	01	01	01
108-015	S DERBIGNY	MILAN	RCO	08/10/2016	01	01	01
108-016	S DERBIGNY	GEN TAYLOR	RCO	08/10/2016	01	04	01
108-018	MILAN	S CLAIBORNE AV	RCO	08/10/2016	01	04	01
108-019	S CLAIBORNE AV	GEN TAYLOR	RCO	08/10/2016	01	04	01
108-020	MILAN	S PRIEUR	RCO	08/10/2016	01	04	01
108-021	S ROMAN	GEN TAYLOR	RCO	08/17/2016	01	04	01
108-024	S ROMAN	GEN TAYLOR	RCO	08/10/2016	01	01	01
108-025	GEN TAYLOR	S PRIEUR	RCO	08/10/2016	01	01	01
108-026	S PRIEUR	DELACHAISE	RCO	08/10/2016	01	01	01
108-027	DELACHAISE	S JOHNSON	RCO	08/10/2016	01	04	01
108-028	S ROMAN	DELACHAISE	RCO	08/10/2016	01	01	01
108-029	DELACHAISE	S PRIEUR	RCO	08/10/2016	01	04	01
108-030	DELACHAISE	S DERBIGNY	RCO	08/10/2016	01	04	01
108-031	DELACHAISE	S CLAIBORNE AV	RCO	08/10/2016	01	04	01
108-032	S DERBIGNY	GEN TAYLOR	FGJ	08/10/2016	01	01	01
108-033	S DERBIGNY	DELACHAISE	FGJ	08/10/2016	01	01	01
108-034	GEN TAYLOR	S CLAIBORNE AV	FGJ	08/10/2016	01	01	01
108-035	S CLAIBORNE AV	DELACHAISE	FGJ	08/10/2016	01	01	01
108-036	S CLAIBORNE AV	DELACHAISE	FGJ	08/10/2016	01	01	01
108-037	GEN PERSHING	S PRIEUR	FGJ	08/10/2016	01	01	01
108-038	S PRIEUR	NAPOLEON AV	FGJ	08/11/2016	01	01	01
108-039	S PRIEUR	GEN PERSHING	FGJ	08/11/2016	01	01	01
108-040	GEN PERSHING	S ROMAN	FGJ	08/11/2016	01	01	01
108-041	S PRIEUR	MILAN	FGJ	08/11/2016	01	01	01
108-042	MILAN	S JOHNSON	FGJ	08/15/2016	01	01	01
108-043	S PRIEUR	GEN TAYLOR	FGJ	08/15/2016	01	01	01
108-045	NAPOLEON AV	S PRIEUR	FGJ	08/15/2016	01	01	01
109-001	GEN PERSHING	S JOHNSON	FGJ	08/15/2016	01	01	01

109-002	S JOHNSON	NAPOLEON AV	FGJ	08/15/2016	01	01	01
109-003	S JOHNSON	NAPOLEON AV	FGJ	08/15/2016	01	01	01
109-004	NAPOLEON AV	S GALVEZ	FGJ	08/15/2016	01	01	01
109-005	GEN PERSHING	S GALVEZ	TS	08/10/2016	01	01	01
109-006	S GALVEZ	NAPOLEON AV	TS	08/10/2016	01	01	01
109-007	S JOHNSON	MILAN	TS	08/10/2016	01	01	01
109-008	MILAN	S GALVEZ	TS	08/10/2016	01	01	01
109-009	GEN PERSHING	S GALVEZ	TS	08/10/2016	01	01	01
109-010	S GALVEZ	NAPOLEON AV	TS	08/10/2016	01	01	01
109-011	NAPOLEON AV	S MIRO	TS	08/11/2016	01	04	01
109-012	S GALVEZ	MILAN	TS	08/11/2016	01	01	01
109-013	S GALVEZ	GEN TAYLOR	TS	08/11/2016	01	01	01
109-016	S GALVEZ	GEN TAYLOR	TS	08/11/2016	01	01	01
109-017	GEN TAYLOR	S MIRO	TS	08/11/2016	01	01	01
109-018	S GALVEZ	DELACHAISE	TS	08/11/2016	01	04	01
109-019	DELACHAISE	S GALVEZ	FGJ	08/18/2016	01	01	01
109-020	DELACHAISE	S MIRO	TS	08/11/2016	01	01	01
109-021	S MIRO	GEN TAYLOR	TS	08/11/2016	01	01	01
109-022	GEN TAYLOR	S TONTI	TS	08/11/2016	01	01	01
109-023	DELACHAISE	S TONTI	TS	08/11/2016	01	01	01
109-024	S TONTI	GEN TAYLOR	TS	08/11/2016	01	01	01
109-025	GEN TAYLOR	S ROCHEBLAVE	TS	08/11/2016	01	01	01
109-026	GEN PERSHING	S MIRO	FGJ	08/27/2016	01	01	01
109-027	S MIRO	NAPOLEON AV	FGJ	08/27/2016	01	01	01
109-028	S MIRO	MILAN	FGJ	08/27/2016	01	01	01
109-029	MILAN	S TONTI	FGJ	08/16/2016	01	01	01
109-030	S MIRO	GEN TAYLOR	FGJ	08/16/2016	01	01	01
109-033	GEN PERSHING	S TONTI	FGJ	08/16/2016	01	01	01
109-034	S TONTI	NAPOLEON AV	FGJ	08/16/2016	01	01	01
109-035	S TONTI	MILAN	FGJ	08/16/2016	01	01	01
109-036	MILAN	S ROCHEBLAVE	FSF	08/16/2016	01	01	01
109-037	NAPOLEON AV	S TONTI	FGJ	08/16/2016	01	01	01
109-038	GEN TAYLOR	S JOHNSON	FGJ	08/16/2016	01	01	01
109-039	GEN TAYLOR	S GALVEZ	FGJ	08/16/2016	01	01	01
109-040	S JOHNSON	MILAN	FGJ	08/16/2016	01	01	01
109-041	S JOHNSON	DELACHAISE	FGJ	08/16/2016	01	01	01
109-042	DELACHAISE	S GALVEZ	FGJ	08/17/2016	01	01	01
109-043	S JOHNSON	GEN TAYLOR	FGJ	08/18/2016	01	01	01
109-044	NAPOLEON AV	S TONTI	FGJ	08/18/2016	01	01	01
110-001	GEN PERSHING	S ROCHEBLAVE	FGJ	08/18/2016	01	01	01
110-002	S ROCHEBLAVE	NAPOLEON AV	FGJ	08/18/2016	01	01	01
110-003	NAPOLEON AV	S DORGENOIS	FGJ	08/18/2016	01	01	01
110-004	S ROCHEBLAVE	GEN TAYLOR	FGJ	08/18/2016	01	01	01
110-006	S ROCHEBLAVE	GEN TAYLOR	FGJ	08/18/2016	01	01	01
110-007	S ROCHEBLAVE	GEN TAYLOR	FGJ	08/18/2016	01	01	01
110-009	S ROCHEBLAVE	DELACHAISE	FGJ	09/04/2016	01	01	01
110-012	DELACHAISE	S DORGENOIS	FGJ	09/04/2016	01	01	01
110-013	S DORGENOIS	DELACHAISE	FGJ	09/04/2016	01	01	01
110-014	DELACHAISE	S DORGENOIS	FGJ	09/07/2016	01	01	01
110-015	DELACHAISE	S BROAD	FGJ	09/07/2016	01	01	01
110-016	GEN PERSHING	S DORGENOIS	FGJ	09/07/2016	01	01	01
110-017	S DORGENOIS	NAPOLEON AV	FGJ	09/07/2016	01	01	01
110-018	S DORGENOIS	GEN TAYLOR	FGJ	09/07/2016	01	01	01
110-019	GEN TAYLOR	S DORGENOIS	FGJ	09/07/2016	01	01	01
110-020	S DORGENOIS	GEN TAYLOR	FGJ	09/07/2016	01	01	01
110-021	GEN TAYLOR	S DORGENOIS	FGJ	09/07/2016	01	01	01
110-022	GEN TAYLOR	S BROAD	FGJ	09/07/2016	01	01	01

110-023	S BROAD	DELACHAISE	FGJ	09/07/2016	01	01	01
110-024	GEN PERSHING	S BROAD	FGJ	09/08/2016	01	01	01
110-025	S BROAD	NAPOLEON AV	FGJ	09/08/2016	01	01	01
110-026	S BROAD	GEN TAYLOR	FGJ	09/08/2016	01	01	01
110-027	JENA	S ROCHEBLAVE	FGJ	09/08/2016	01	01	01
110-028	S ROCHEBLAVE	NAPOLEON AV	FGJ	09/08/2016	01	01	01
110-029	NAPOLEON AV	S DORGENOIS	FGJ	09/08/2016	01	01	01
110-030	JENA	S GAYOSO	FGJ	09/08/2016	01	01	01
110-031	S ROCHEBLAVE	CADIZ	FGJ	09/08/2016	01	01	01
110-032	S ROCHEBLAVE	CADIZ	FGJ	09/09/2016	01	01	01
110-033	CADIZ	S GAYOSO	FGJ	09/09/2016	01	01	01
110-034	DELACHAISE	S ROCHEBLAVE	FGJ	09/09/2016	01	01	01
111-001	PENISTON	TCHOUPITOULAS	FGJ	09/09/2016	01	01	01
111-002	TCHOUPITOULAS	PENISTON	FGJ	09/09/2016	01	01	01
111-003	TCHOUPITOULAS	AMELIA	FGJ	09/09/2016	01	01	01
111-004	AMELIA	TCHOUPITOULAS	FGJ	09/09/2016	01	01	01
111-005	TCHOUPITOULAS	ANTONINE	JB	09/16/2016	01	01	01
111-006	FOUCHER	TCHOUPITOULAS	FGJ	09/09/2016	01	01	01
111-008	ALINE	TCHOUPITOULAS	FGJ	09/09/2016	01	01	01
111-009	ALINE	TCHOUPITOULAS	FGJ	09/06/2016	01	01	01
111-011	TCHOUPITOULAS	DELACHAISE	FGJ	09/06/2016	01	01	01
111-012	DELACHAISE	TCHOUPITOULAS	FGJ	09/06/2016	01	01	01
111-013	CHIPPEWA	LOUISIANA AV	FGJ	09/06/2016	01	01	01
111-014	TCHOUPITOULAS	ALINE	JB	09/16/2016	01	01	01
111-015	TCHOUPITOULAS	FOUCHER	JB	09/16/2016	01	01	01
112-001	ALINE	MAGAZINE	FGJ	09/06/2016	01	01	01
112-002	FOUCHER	MAGAZINE	FGJ	09/06/2016	01	01	01
112-003	MAGAZINE	ANTONINE	FGJ	09/06/2016	01	01	01
112-004	ANTONINE	CONSTANCE	FGJ	09/06/2016	01	01	01
112-005	FOUCHER	CONSTANCE	FGJ	09/06/2016	01	01	01
112-006	MAGAZINE	DELACHAISE	JB	09/16/2016	01	01	01
112-007	DELACHAISE	CONSTANCE	JB	09/16/2016	01	01	01
112-008	ALINE	CONSTANCE	JB	09/16/2016	01	01	01
112-009	CONSTANCE	DELACHAISE	JB	09/16/2016	01	01	01
112-010	CONSTANCE	FOUCHER	JB	09/16/2016	01	01	01
112-011	CONSTANCE	ANTONINE	JB	09/16/2016	01	01	01
112-012	ALINE	CONSTANCE	JB	09/16/2016	01	01	01
112-013	CONSTANCE	DELACHAISE	JB	09/16/2016	01	01	01
112-014	CONSTANCE	LOUISIANA AV PK	JB	09/16/2016	01	01	01
112-015	DELACHAISE	LAUREL	JB	09/16/2016	01	01	01
112-016	CONSTANCE	FOUCHER	JB	09/16/2016	01	01	01
112-017	CONSTANCE	ANTONINE	JB	09/16/2016	01	01	01
112-018	ANTONINE	LAUREL	JB	09/16/2016	01	01	01
112-019	FOUCHER	LAUREL	JB	09/16/2016	01	01	01
112-020	LAUREL	ANTONINE	JB	09/16/2016	01	01	01
112-021	ANTONINE	ANNUNCIATION	JB	09/16/2016	01	01	01
112-022	FOUCHER	ANNETTE	JB	09/16/2016	01	01	01
112-023	ANNUNCIATION	ANTONINE	JB	09/16/2016	01	01	01
112-024	ANTONINE	TCHOUPITOULAS	FGJ	09/30/2016	01	01	01
112-025	FOUCHER	TCHOUPITOULAS	FGJ	09/30/2016	01	01	01
112-026	ALINE	LAUREL	FGJ	09/30/2016	01	01	01
112-027	LAUREL	DELACHAISE	FGJ	09/30/2016	01	01	01
112-028	DELACHAISE	ANNUNCIATION	FGJ	09/30/2016	01	01	01
112-029	ALINE	ANNETTE	FGJ	09/30/2016	01	01	01
112-030	ANNUNCIATION	FOUCHER	FGJ	09/30/2016	01	01	01
112-031	ANNUNCIATION	DELACHAISE	FGJ	09/30/2016	01	01	01
112-032	ANNETTE	LOUISIANA AV PK	FGJ	09/30/2016	01	01	01

112-036	MAGAZINE	LOUISIANA AV PK	FGJ	10/03/2016 01 01 01
112-037	MAGAZINE	DELACHAISE	FGJ	10/05/2016 01 01 01
112-038	CONSTANCE	LOUISIANA AV PK	FGJ	10/03/2016 01 01 01
112-040	CONSTANCE	DELACHAISE	FGJ	10/03/2016 01 01 01
112-041	LAUREL	LOUISIANA AV PK	FGJ	10/03/2016 01 01 01
112-042	LAUREL	LOUISIANA AV PK	FGJ	10/03/2016 01 01 01
112-043	LAUREL	DELACHAISE	FGJ	10/03/2016 01 01 01
112-044	LOUISIANA AV PK	ANNUNCIATION	FGJ	10/03/2016 01 01 01
112-045	LOUISIANA AV PK	ANNETTE	FGJ	10/03/2016 01 01 01
112-046	ANNUNCIATION	DELACHAISE	FGJ	10/03/2016 01 01 01
112-047	LOUISIANA AV PK	TCHOUPITOULAS	FGJ	10/03/2016 01 01 01
112-048	MAGAZINE	PENISTON	FGJ	10/03/2016 01 01 01
112-049	PENISTON	CONSTANCE	FGJ	10/03/2016 01 01 01
112-050	MAGAZINE	AMELIA	FGJ	10/03/2016 01 01 01
112-051	MAGAZINE	ANTONINE	FGJ	10/05/2016 01 01 01
112-052	AMELIA	CONSTANCE	FGJ	10/03/2016 01 01 01
112-053	CONSTANCE	PENISTON	FGJ	10/03/2016 01 01 01
112-054	CONSTANCE	AMELIA	FGJ	10/03/2016 01 01 01
112-055	CONSTANCE	ANTONINE	FGJ	10/03/2016 01 01 01
112-056	LAUREL	PENISTON	FGJ	10/04/2016 01 01 01
112-057	AMELIA	LAUREL	FGJ	10/04/2016 01 01 01
112-058	LAUREL	ANTONINE	FGJ	10/04/2016 01 01 01
112-059	ANNETTE	PENISTON	FGJ	10/04/2016 01 01 01
112-060	AMELIA	ANNETTE	FGJ	10/04/2016 01 01 01
112-061	ANNUNCIATION	ANTONINE	FGJ	10/04/2016 01 01 01
112-062	CONSTANCE	PENISTON	FGJ	10/04/2016 01 01 01
112-063	CONSTANCE	AMELIA	FGJ	10/04/2016 01 01 01
112-064	CONSTANCE	ANTONINE	FGJ	10/04/2016 01 01 01
113-001	LOUISIANA AV	PRYTANIA	FGJ	10/04/2016 01 01 01
113-002	DELACHAISE	PRYTANIA	FGJ	10/04/2016 01 01 01
113-003	PRYTANIA	ALINE	FGJ	10/04/2016 01 01 01
113-004	PRYTANIA	ALINE	FGJ	10/04/2016 01 01 01
113-005	PRYTANIA	FOUCHER	FGJ	10/04/2016 01 01 01
113-006	FOUCHER	COLISEUM	FGJ	10/04/2016 01 01 01
113-007	PRYTANIA	ANTONINE	FGJ	10/04/2016 01 01 01
113-008	DELACHAISE	COLISEUM	FGJ	10/05/2016 01 01 01
113-009	LOUISIANA AV	COLISEUM	FGJ	10/05/2016 01 01 01
113-010	COLISEUM	LOUISIANA AV	FGJ	10/05/2016 01 01 01
113-011	COLISEUM	DELACHAISE	FGJ	10/05/2016 01 01 01
113-012	DELACHAISE	CHESTNUT	FGJ	10/05/2016 01 01 01
113-013	DELACHAISE	CAMP	FGJ	10/05/2016 01 01 01
113-014	DELACHAISE	MAGAZINE	FGJ	10/05/2016 01 01 01
113-015	LOUISIANA AV	CHESTNUT	FGJ	10/05/2016 01 01 01
113-016	CHESTNUT	DELACHAISE	FGJ	10/05/2016 01 01 01
113-017	LOUISIANA AV	CAMP	FGJ	10/05/2016 01 01 01
113-018	CAMP	LOUISIANA AV	FGJ	10/05/2016 01 01 01
113-019	CAMP	DELACHAISE	FGJ	10/05/2016 01 01 01
113-021	CAMP	LOUISIANA AV	FGJ	10/20/2016 01 01 01
113-022	COLISEUM	ALINE	FGJ	10/20/2016 01 01 01
113-023	ALINE	COLISEUM	FGJ	10/20/2016 01 01 01
113-024	ALINE	CHESTNUT	FGJ	10/20/2016 01 01 01
113-025	CHESTNUT	FOUCHER	FGJ	10/25/2016 01 01 01
113-026	FOUCHER	CAMP	FGJ	10/20/2016 01 01 01
113-027	CHESTNUT	ANTONINE	FGJ	10/20/2016 01 01 01
113-028	ANTONINE	CAMP	FGJ	10/20/2016 01 01 01
113-030	CAMP	FOUCHER	FGJ	10/25/2016 01 01 01
113-031	CAMP	ANTONINE	FGJ	10/20/2016 01 01 01

113-032	ANTONINE	MAGAZINE	FGJ	10/20/2016	01	01	01
113-033	COLISEUM	FOUCHER	FGJ	10/20/2016	01	01	01
113-034	FOUCHER	CHESTNUT	FGJ	10/21/2016	01	01	01
113-035	COLISEUM	ANTONINE	FGJ	10/21/2016	01	01	01
113-036	ANTONINE	CHESTNUT	FGJ	10/21/2016	01	01	01
113-037	LOUISIANA AV	PRYTANIA	FGJ	10/21/2016	01	01	01
113-038	LOUISIANA AV	COLISEUM	FGJ	10/21/2016	01	01	01
113-039	PRYTANIA	PENISTON	FGJ	10/21/2016	01	01	01
113-040	PENISTON	PERRIER	FGJ	10/21/2016	01	01	01
113-041	PRYTANIA	AMELIA	FGJ	10/21/2016	01	01	01
113-042	AMELIA	COLISEUM	FGJ	10/21/2016	01	01	01
113-043	PRYTANIA	ANTONINE	FGJ	10/25/2016	01	01	01
113-044	ANTONINE	COLISEUM	FGJ	10/21/2016	01	01	01
113-045	PERRIER	PENISTON	FGJ	10/21/2016	01	01	01
113-046	PERRIER	AMELIA	FGJ	10/21/2016	01	01	01
113-047	COLISEUM	PENISTON	FGJ	10/21/2016	01	01	01
113-048	COLISEUM	AMELIA	FGJ	10/21/2016	01	01	01
113-049	AMELIA	CHESTNUT	FGJ	10/21/2016	01	01	01
113-050	CHESTNUT	PENISTON	FGJ	10/21/2016	01	01	01
113-051	CHESTNUT	AMELIA	FGJ	10/21/2016	01	01	01
113-052	AMELIA	CAMP	FGJ	10/21/2016	01	01	01
113-053	CAMP	PENISTON	FGJ	10/24/2016	01	01	01
113-054	CAMP	AMELIA	FGJ	10/24/2016	01	01	01
113-055	CAMP	ANTONINE	FGJ	10/24/2016	01	01	01
113-056	AMELIA	MAGAZINE	FGJ	10/24/2016	01	01	01
114-001	LOUISIANA AV	BARONNE	FGJ	10/24/2016	01	01	01
114-002	BARONNE	LOUISIANA AV	FGJ	10/24/2016	01	01	01
114-003	LOUISIANA AV	CARONDELET	FGJ	10/24/2016	01	01	01
114-004	LOUISIANA AV	ST CHARLES AV	FGJ	10/24/2016	01	01	01
114-005	BARONNE	DELACHAISE	FGJ	10/24/2016	01	01	01
114-006	DELACHAISE	CARONDELET	FGJ	10/24/2016	01	01	01
114-007	BARONNE	FOUCHER	FGJ	10/24/2016	01	01	01
114-008	FOUCHER	CARONDELET	FGJ	10/24/2016	01	01	01
114-009	LOUISIANA AV	CARONDELET	FGJ	10/24/2016	01	01	01
114-010	CARONDELET	DELACHAISE	FGJ	10/24/2016	01	01	01
114-011	DELACHAISE	ST CHARLES AV	FGJ	10/24/2016	01	01	01
114-012	CARONDELET	FOUCHER	FGJ	10/24/2016	01	01	01
114-013	FOUCHER	ST CHARLES AV	FGJ	10/24/2016	01	01	01
114-014	LOUISIANA AV	ST CHARLES AV	FGJ	10/24/2016	01	01	01
114-015	ST CHARLES AV	DELACHAISE	FGJ	10/25/2016	01	01	01
114-016	ST CHARLES AV	FOUCHER	FGJ	10/25/2016	01	01	01
114-017	ST CHARLES AV	AMELIA	FGJ	10/25/2016	01	01	01
114-018	LOUISIANA AV	ST CHARLES AV	FGJ	10/25/2016	01	01	01
114-019	ST CHARLES AV	LOUISIANA AV	FGJ	10/25/2016	01	01	01
114-020	ST CHARLES AV	DELACHAISE	FGJ	10/25/2016	01	01	01
114-021	ST CHARLES AV	ALINE	FGJ	10/25/2016	01	01	01
114-022	ALINE	PRYTANIA	FGJ	10/25/2016	01	01	01
114-023	ST CHARLES AV	FOUCHER	FGJ	10/25/2016	01	01	01
114-024	FOUCHER	PRYTANIA	FGJ	10/25/2016	01	01	01
114-025	ST CHARLES AV	ANTONINE	FGJ	11/04/2016	01	01	01
114-026	BARONNE	PENISTON	FGJ	10/31/2016	01	01	01
114-028	BARONNE	FOUCHER	FGJ	10/31/2016	01	01	01
114-029	AMELIA	CARONDELET	FGJ	10/31/2016	01	01	01
114-030	CARONDELET	PENISTON	FGJ	10/31/2016	01	01	01
114-031	PENISTON	ST CHARLES AV	FGJ	10/31/2016	01	01	01
114-032	CARONDELET	AMELIA	FGJ	10/31/2016	01	01	01
114-033	AMELIA	ST CHARLES AV	FGJ	10/31/2016	01	01	01

114-034	CARONDELET	AMELIA	FGJ	10/31/2016 01 01 01
114-035	CARONDELET	FOUCHER	FGJ	10/31/2016 01 01 01
114-036	AMELIA	ST CHARLES AV	FGJ	12/14/2016 01 01 01
114-037	PITT	PENISTON	FGJ	10/31/2016 01 01 01
114-038	PENISTON	ST CHARLES AV	FGJ	10/31/2016 01 01 01
114-039	PENISTON	ST CHARLES AV	FGJ	11/04/2016 01 01 01
114-040	ST CHARLES AV	PENISTON	FGJ	10/31/2016 01 01 01
114-041	ST CHARLES AV	AMELIA	FGJ	10/31/2016 01 01 01
114-042	PITT	PENISTON	FGJ	10/31/2016 01 01 01
114-043	PENISTON	PRYTANIA	FGJ	10/31/2016 01 01 01
114-044	PITT	PENISTON	FGJ	10/31/2016 01 01 01
114-045	PITT	PENISTON	FGJ	11/01/2016 01 01 01
114-046	PITT	AMELIA	FGJ	11/01/2016 01 01 01
114-047	AMELIA	PITT	FGJ	11/01/2016 01 01 01
114-048	AMELIA	PRYTANIA	FGJ	11/01/2016 01 01 01
114-049	PITT	AMELIA	FGJ	11/01/2016 01 01 01
114-050	AMELIA	PITT	FGJ	11/01/2016 01 01 01
114-051	AMELIA	ST CHARLES AV	FGJ	11/01/2016 01 01 01
114-052	AMELIA	PITT	FGJ	11/01/2016 01 01 01
114-053	ANTONINE	ST CHARLES AV	01	11/01/2016 01 01 01
114-054	LOUISIANA AV	BARONNE	FGJ	11/01/2016 01 01 01
114-055	DELACHAISE	BARONNE	FGJ	11/01/2016 01 01 01
114-056	FOUCHER	BARONNE	FGJ	11/01/2016 01 01 01
114-057	AMELIA	DRYADES	FGJ	11/03/2016 01 01 01
114-058	PITT	AMELIA	FGJ	11/03/2016 01 01 01
114-059	PITT	AMELIA	FGJ	11/03/2016 01 01 01
115-001	LOUISIANA AV	LOYOLA AV	FGJ	11/03/2016 01 01 01
115-002	LOUISIANA AV	LOYOLA AV	FGJ	11/03/2016 01 01 01
115-003	LOUISIANA AV	S SARATOGA	FGJ	11/03/2016 01 01 01
115-004	LOYOLA AV	DELACHAISE	FGJ	11/03/2016 01 01 01
115-005	DELACHAISE	S SARATOGA	FGJ	11/03/2016 01 01 01
115-006	LOYOLA AV	FOUCHER	FGJ	11/03/2016 01 01 01
115-007	FOUCHER	S LIBERTY	FGJ	11/03/2016 01 01 01
115-008	FOUCHER	S SARATOGA	FGJ	11/03/2016 01 01 01
115-009	LOUISIANA AV	S SARATOGA	FGJ	11/03/2016 01 01 01
115-010	S SARATOGA	LOUISIANA AV		11/03/2016 01 01 01
115-011	LOUISIANA AV	DANNEEL	FGJ	11/03/2016 01 01 01
115-012	S SARATOGA	DELACHAISE	FGJ	11/03/2016 01 01 01
115-013	DELACHAISE	DANNEEL	FGJ	11/03/2016 01 01 01
115-014	S SARATOGA	FOUCHER	FGJ	11/03/2016 01 01 01
115-015	S SARATOGA	AMELIA	FGJ	11/03/2016 01 01 01
115-016	FOUCHER	DANNEEL	FGJ	11/03/2016 01 01 01
115-017	LOUISIANA AV	DANNEEL	FGJ	11/03/2016 01 01 01
115-018	DANNEEL	LOUISIANA AV	FGJ	11/03/2016 01 01 01
115-019	LOUISIANA AV	DRYADES	FGJ	11/04/2016 01 01 01
115-020	LOUISIANA AV	DRYADES	FGJ	11/04/2016 01 01 01
115-021	DRYADES	LOUISIANA AV	FGJ	11/04/2016 01 01 01
115-022	DRYADES	LOUISIANA AV	FGJ	11/04/2016 01 01 01
115-023	DANNEEL	DELACHAISE	FGJ	11/04/2016 01 01 01
115-024	DELACHAISE	DRYADES	FGJ	11/04/2016 01 01 01
115-025	DRYADES	FOUCHER	FGJ	11/04/2016 01 01 01
115-026	DANNEEL	FOUCHER	FGJ	11/16/2016 01 01 01
115-027	DANNEEL	AMELIA	FGJ	11/16/2016 01 01 01
115-028	FOUCHER	DRYADES	FGJ	11/16/2016 01 01 01
115-029	PENISTON	LOYOLA AV	FGJ	11/16/2016 01 01 01
115-030	PENISTON	S SARATOGA	FGJ	11/16/2016 01 01 01
115-031	PENISTON	LOYOLA AV	FGJ	11/16/2016 01 01 01

115-032	PENISTON	S SARATOGA	FGJ	11/21/2016 01 01 01
115-033	LOYOLA AV	PENISTON	FGJ	11/16/2016 01 01 01
115-034	LOYOLA AV	FOUCHER	FGJ	11/16/2016 01 01 01
115-035	AMELIA	S SARATOGA	FGJ	11/16/2016 01 01 01
115-036	S SARATOGA	PENISTON	FGJ	11/16/2016 01 01 01
115-037	S SARATOGA	PENISTON	FGJ	11/16/2016 01 01 01
115-038	S SARATOGA	AMELIA	FGJ	11/16/2016 01 01 01
115-039	PENISTON	DANNEEL	FGJ	11/16/2016 01 01 01
115-040	PENISTON	DANNEEL	FGJ	11/16/2016 01 01 01
115-041	DANNEEL	PENISTON	FGJ	11/16/2016 01 01 01
115-042	PENISTON	DRYADES	FGJ	11/17/2016 01 01 01
115-043	DANNEEL	PENISTON	FGJ	11/17/2016 01 01 01
115-045	DANNEEL	AMELIA	FGJ	11/17/2016 01 01 01
115-046	AMELIA	S SARATOGA	FGJ	11/17/2016 01 01 01
115-047	AMELIA	DRYADES	FGJ	11/17/2016 01 01 01
115-048	DRYADES	FOUCHER	FGJ	11/18/2016 01 01 01
115-049	DRYADES	PENISTON	FGJ	11/18/2016 01 01 01
115-050	DRYADES	AMELIA	FGJ	11/18/2016 01 01 01
115-051	AMELIA	LOYOLA AV	FGJ	11/18/2016 01 01 01
115-052	DELACHAISE	LOYOLA AV	FGJ	11/18/2016 01 01 01
116-001	ROBERTSON	PENISTON	FGJ	11/18/2016 01 01 01
116-002	PENISTON	MAGNOLIA	FGJ	11/18/2016 01 01 01
116-003	PENISTON	FRERET	FGJ	11/18/2016 01 01 01
116-004	ROBERTSON	PENISTON	FGJ	11/18/2016 01 01 01
116-005	PENISTON	FRERET	FGJ	11/18/2016 01 01 01
116-006	PENISTON	MAGNOLIA	FGJ	11/18/2016 01 01 01
116-007	FRERET	PENISTON	FGJ	11/18/2016 01 01 01
116-008	PENISTON	LASALLE	FGJ	11/18/2016 01 01 01
116-009	FRERET	PENISTON	FGJ	11/18/2016 01 01 01
116-010	PENISTON	LASALLE	FGJ	11/18/2016 01 01 01
116-011	FRERET	AMELIA	FGJ	11/19/2016 01 01 01
116-012	AMELIA	S ROBERTSON	FGJ	11/19/2016 01 01 01
116-013	LASALLE	PENISTON	FGJ	11/19/2016 01 01 01
116-014	PENISTON	S LIBERTY	FGJ	11/19/2016 01 01 01
116-015	S LIBERTY	GEN TAYLOR	FGJ	11/19/2016 01 01 01
116-016	LASALLE	PENISTON	FGJ	11/19/2016 01 01 01
116-018	S LIBERTY	AMELIA	FGJ	11/18/2016 01 01 01
116-019	AMELIA	LASALLE	FGJ	11/19/2016 01 01 01
116-020	LASALLE	DELACHAISE	FGJ	11/19/2016 01 01 01
116-021	AMELIA	S LIBERTY	FGJ	11/19/2016 01 01 01
116-022	DELACHAISE	FRERET	FGJ	11/19/2016 01 01 01
116-023	DELACHAISE	LASALLE	FGJ	11/21/2016 01 01 01
116-024	ROBERTSON	DELACHAISE	FGJ	11/21/2016 01 01 01
116-025	DELACHAISE	S ROBERTSON	FGJ	11/21/2016 01 01 01
116-026	LOUISIANA AV	S ROBERTSON	FGJ	11/21/2016 01 01 01
116-027	LOUISIANA AV	FRERET	FGJ	11/21/2016 01 01 01
116-028	FRERET	DELACHAISE	FGJ	11/21/2016 01 01 01
116-029	LOUISIANA AV	LASALLE	FGJ	11/21/2016 01 01 01
116-030	LASALLE	DELACHAISE	FGJ	11/21/2016 01 01 01
116-031	DELACHAISE	S LIBERTY	FGJ	11/21/2016 01 01 01
116-032	LASALLE	LOUISIANA AV	FGJ	11/21/2016 01 01 01
116-033	LOUISIANA AV	S LIBERTY	FGJ	11/21/2016 01 01 01
123-003	TCHOUPITOULAS	4TH	EL	01/11/2016 01 01 01
123-004	TCHOUPITOULAS	3RD	EL	02/11/2016 01 01 01
123-005	TCHOUPITOULAS	2ND	EL	02/11/2016 01 01 01
123-006	TCHOUPITOULAS	3RD	EL	02/11/2016 01 01 01
123-007	1ST	TCHOUPITOULAS	EL	02/11/2016 01 01 01

123-008		TCHOUPITOULAS	W SORAPARU	EL	02/01/2016	01	01	01
123-009		TCHOUPITOULAS	W SORAPARU	EL	02/01/2016	01	01	01
123-010		SORAPARU	TCHOUPITOULAS	EL	02/01/2016	01	01	01
124-003		CHIPPEWA	4TH	EL	02/02/2016	01	01	01
124-004		4TH	ST THOMAS	EL	02/02/2016	01	01	01
124-011		ROUSSEAU	4TH	EL	02/02/2016	01	01	01
124-012		4TH	TCHOUPITOULAS	EL	02/02/2016	01	01	01
124-013		ST THOMAS	4TH	EL	02/02/2016	01	01	01
124-014		4TH	ROUSSEAU	EL	02/02/2016	01	01	01
124-016		ROUSSEAU	3RD	EL	02/02/2016	01	01	01
124-017		3RD	TCHOUPITOULAS	EL	02/02/2016	01	01	01
124-018		ST THOMAS	3RD	EL	02/02/2016	01	01	01
124-019		3RD	ROUSSEAU	EL	02/02/2016	01	01	01
124-020		CHIPPEWA	3RD	EL	02/02/2016	01	01	01
124-021		3RD	ST THOMAS	EL	02/02/2016	01	01	01
124-022		1ST	CHIPPEWA	EL	02/02/2016	01	01	01
124-023		CHIPPEWA	SORAPARU	EL	02/02/2016	01	01	01
124-024		CHIPPEWA	SORAPARU	EL	02/02/2016	01	01	01
124-025		SORAPARU	ST THOMAS	EL	02/02/2016	01	01	01
124-026		1ST	ST THOMAS	EL	02/02/2016	01	01	01
124-027		ST THOMAS	SORAPARU	EL	02/02/2016	01	01	01
124-028		ST THOMAS	SORAPARU	EL	02/02/2016	01	01	01
124-029		SORAPARU	ROUSSEAU	EL	02/02/2016	01	01	01
124-030		SORAPARU	ROUSSEAU	EL	02/04/2016	01	01	01
124-031		ROUSSEAU	SORAPARU	EL	02/02/2016	01	01	01
124-032		E SORAPARU	TCHOUPITOULAS	EL	02/02/2016	01	01	01
124-033		CHIPPEWA	2ND	EL	02/02/2016	01	01	01
124-034		CHIPPEWA	3RD	EL	02/02/2016	01	01	01
124-037		ST THOMAS	2ND	EL	02/02/2016	01	01	01
124-038		ST THOMAS	2ND	EL	02/03/2016	01	01	01
124-039		2ND	DIVISION	EL	02/03/2016	01	01	01
124-040		1ST	DIVISION	EL	02/03/2016	01	01	01
124-041		DIVISION	2ND	EL	02/03/2016	01	01	01
124-042		1ST	ROUSSEAU	EL	02/03/2016	01	01	01
124-043		ROUSSEAU	2ND	EL	02/03/2016	01	01	01
124-044		ROUSSEAU	3RD	EL	02/04/2016	01	01	01
124-045		ROUSSEAU	W SORAPARU	EL	02/03/2016	01	01	01
124-046		ROUSSEAU	SORAPARU	EL	02/03/2016	01	01	01
124-047		W SORAPARU	TCHOUPITOULAS	EL	02/03/2016	01	01	01
124-048		W SORAPARU	TCHOUPITOULAS	EL	02/03/2016	01	01	01
124-050		1ST	TCHOUPITOULAS	EL	02/03/2016	01	01	01
124-100	2445	ST THOMAS	SERVITUDE	EL	02/03/2016	01	01	01
125-003		MAGAZINE	39TH	EL	02/03/2016	01	01	01
125-004		MAGAZINE	3RD	EL	02/03/2016	01	01	01
125-005		3RD	CONSTANCE	EL	02/03/2016	01	01	01
125-006		4TH	CONSTANCE	EL	02/03/2016	01	01	01
125-007		CONSTANCE	3RD	EL	02/03/2016	01	01	01
125-008		CONSTANCE	WASHINGTON AV	EL	02/03/2016	01	01	01
125-015		LAUREL	4TH	EL	02/03/2016	01	01	01
125-016		4TH	CONSTANCE	EL	02/03/2016	01	01	01
125-017		CONSTANCE	WASHINGTON AV	EL	02/03/2016	01	01	01
125-018		CONSTANCE	3RD	EL	02/04/2016	01	01	01
125-019		LAUREL	3RD	EL	02/04/2016	01	01	01
125-020		3RD	CONSTANCE	EL	02/04/2016	01	01	01
125-021		3RD	ANNUNCIATION	EL	02/04/2016	01	01	01
125-022		4TH	ANNUNCIATION	JS	02/23/2016	01	01	01
125-023		ANNUNCIATION	3RD	JS	02/23/2016	01	01	01

125-024	3RD	CHIPPEWA	JS	02/23/2016	01	01	01
125-025	4TH	CHIPPEWA	RH	02/29/2016	01	01	01
125-028	1ST	MAGAZINE	RH	02/29/2016	01	01	01
125-029	MAGAZINE	1ST	RH	02/29/2016	01	01	01
125-030	MAGAZINE	2ND	RH	02/29/2016	01	01	01
125-031	2ND	CONSTANCE	RH	02/29/2016	01	01	01
125-032	CONSTANCE	3RD	RH	02/29/2016	01	01	01
125-033	1ST	CONSTANCE	RH	03/03/2016	01	01	01
125-034	CONSTANCE	1ST	RH	02/29/2016	01	01	01
125-035	CONSTANCE	PHILIP	RH	02/29/2016	01	01	01
125-036	1ST	CONSTANCE	RH	02/29/2016	01	01	01
125-037	CONSTANCE	1ST	JS	03/01/2016	01	01	01
125-038	CONSTANCE	PHILIP	JS	03/01/2016	01	01	01
125-039	CONSTANCE	2ND	JS	03/01/2016	01	01	01
125-040	CONSTANCE	3RD	JS	03/01/2016	01	01	01
125-041	1ST	LAUREL	JS	03/01/2016	01	01	01
125-042	LAUREL	1ST	JS	03/01/2016	01	01	01
125-043	LAUREL	PHILIP	JS	03/01/2016	01	01	01
125-044	LAUREL	2ND	JS	03/01/2016	01	01	01
125-045	LAUREL	3RD	JS	03/01/2016	01	01	01
125-046	1ST	CLARE CT	RH	03/03/2016	01	01	01
125-047	ANNUNCIATION	SORAPARU	JS	03/01/2016	01	01	01
125-048	ANNUNCIATION	SORAPARU	JS	03/01/2016	01	01	01
125-049	ANNUNCIATION	2ND	JS	03/01/2016	01	01	01
125-050	ANNUNCIATION	3RD	JS	03/01/2016	01	01	01
125-052	MAGAZINE	3RD	JS	03/01/2016	01	01	01
125-053	3RD	CONSTANCE	JS	03/01/2016	01	01	01
125-054	CONSTANCE	2ND	JS	03/01/2016	01	01	01
125-055	CONSTANCE	2ND	JS	03/01/2016	01	01	01
135-002	ERATO	S JEFFERSON DAVIS PK	RH	04/05/2016	01	01	01
135-003	ERATO	VENDOME PL	RH	04/05/2016	01	01	01
135-005	THALIA	S CLARK	RH	04/25/2016	01	01	01
135-006	VENDOME PL	THALIA	RH	04/05/2016	01	01	01
135-011	ERATO	S CLARK	RH	04/05/2016	01	01	01
135-012	ERATO	S CLARK	RH	04/05/2016	01	01	01
135-013	ERATO	S JEFFERSON DAVIS PK	RH	04/05/2016	01	01	01
136-001	JOSEPHINE	TCHOUPITOULAS	RH	03/03/2016	01	01	01
136-002	TCHOUPITOULAS	JOSEPHINE	JS	03/01/2016	01	01	01
136-003	TCHOUPITOULAS	JACKSON AV	JS	03/02/2016	01	01	01
136-004	TCHOUPITOULAS	PHILIP	JS	03/02/2016	01	01	01
136-005	TCHOUPITOULAS	PHILIP	JS	03/02/2016	01	01	01
136-006	ADELE	TCHOUPITOULAS	JS	03/02/2016	01	01	01
136-007	TCHOUPITOULAS	JOSEPHINE	JS	03/02/2016	01	01	01
136-008	TCHOUPITOULAS	ST ANDREW	JS	03/02/2016	01	01	01
137-001	JOSEPHINE	CHIPPEWA	JS	03/02/2016	01	01	01
137-006	CHIPPEWA	JACKSON AV	JS	03/02/2016	01	01	01
137-007	JACKSON AV	ST THOMAS	JS	03/02/2016	01	01	01
137-008	JACKSON AV	CHIPPEWA	JS	03/02/2016	01	01	01
137-009	CHIPPEWA	PHILIP	JS	03/02/2016	01	01	01
137-010	JACKSON AV	ST THOMAS	JS	03/02/2016	01	01	01
137-011	ST THOMAS	PHILIP	RH	03/02/2016	01	04	01
137-011	ST THOMAS	PHILIP	RH	03/03/2016	01	04	01
137-012	JACKSON AV	ROUSSEAU	RH	03/03/2016	01	04	01
137-013	ROUSSEAU	PHILIP	RH	03/03/2016	01	04	01
137-014	JACKSON AV	ROUSSEAU	RH	03/03/2016	01	01	01
137-015	JACKSON AV	TCHOUPITOULAS	RH	03/03/2016	01	01	01
137-016	JOSEPHINE	ST THOMAS	RH	03/03/2016	01	01	01

137-017		ST THOMAS	JACKSON AV	RH	03/03/2016	01	01	01
137-018		JACKSON AV	ROUSSEAU	RH	03/03/2016	01	01	01
137-023		JOSEPHINE	ST THOMAS	RH	03/03/2016	01	01	01
137-024		JOSEPHINE	ROUSSEAU	RH	03/03/2016	01	01	01
137-025		ROUSSEAU	JACKSON AV	RH	03/03/2016	01	01	01
137-026		JACKSON AV	ROUSSEAU	RH	03/03/2016	01	01	01
137-027		JACKSON AV	TCHOUPITOULAS	RH	03/03/2016	01	01	01
137-028		JOSEPHINE	ROUSSEAU	RH	03/03/2016	01	01	01
137-032		ST MARY	RELIGIOUS	RH	03/03/2016	01	01	01
137-035		RELIGIOUS	NUNS	RH	03/10/2016	01	01	01
137-041		CHIPPEWA	PHILIP	RH	03/10/2016	01	01	01
137-042		PHILIP	ST THOMAS	RH	03/10/2016	01	01	01
137-043		ST THOMAS	PHILIP	RH	03/10/2016	01	01	01
137-044		PHILIP	ROUSSEAU	RH	03/10/2016	01	01	01
137-045		ROUSSEAU	PHILIP	RH	03/10/2016	01	01	01
137-046		PHILIP	ROUSSEAU	RH	03/14/2016	01	01	01
137-047		PHILIP	TCHOUPITOULAS	RH	03/14/2016	01	01	01
137-052		JOSEPHINE	ST THOMAS	RH	03/21/2016	01	01	01
137-054		JOSEPHINE	ROUSSEAU	RH	03/18/2016	01	01	01
137-055		ROUSSEAU	ST MARY	RH	03/21/2016	01	01	01
137-056		ST MARY	ROUSSEAU	RH	03/21/2016	01	01	01
137-057		ST THOMAS	ST MARY	RH	03/21/2016	01	01	01
137-058		ROUSSEAU	JOSEPHINE	RH	03/21/2016	01	01	01
137-059	2061-D	ROUSSEAU	JOSEPHINE	RH	03/21/2016	01	01	01
137-060		ROUSSEAU	ADELE	RH	03/21/2016	01	01	01
137-061		ROUSSEAU	ADELE	RH	03/21/2016	01	01	01
137-062		ROUSSEAU	ADELE	RH	03/21/2016	01	01	01
138-001		JOSEPHINE	MAGAZINE	RH	03/14/2016	01	01	01
138-002		MAGAZINE	JACKSON AV	RH	03/14/2016	01	01	01
138-003		JACKSON AV	CONSTANCE	RH	03/14/2016	01	01	01
138-004		MAGAZINE	JOSEPHINE	RH	03/14/2016	01	01	01
138-005		MAGAZINE	ST ANDREW	RH	03/14/2016	01	01	01
138-006		MAGAZINE	ST MARY	RH	03/14/2016	01	01	01
138-007		ST ANDREW	CONSTANCE	RH	03/14/2016	01	01	01
138-008		CONSTANCE	ST MARY	RH	03/14/2016	01	01	01
138-009		ST MARY	CONSTANCE	RH	03/14/2016	01	01	01
138-011		JOSEPHINE	CONSTANCE	RH	03/14/2016	01	01	01
138-012	2033	CONSTANCE	JOSEPHINE	RH	03/21/2016	01	01	01
138-013		CONSTANCE	JACKSON AV	RH	03/14/2016	01	01	01
138-014		JOSEPHINE	CONSTANCE	RH	03/14/2016	01	01	01
138-015	242	CONSTANCE	JOSEPHINE	RH	03/14/2016	01	01	01
138-016		CONSTANCE	ST ANDREW	RH	03/17/2016	01	01	01
138-017		CONSTANCE	ST MARY	RH	03/17/2016	01	01	01
138-019		CONSTANCE	JACKSON AV	RH	03/17/2016	01	01	01
138-020		JACKSON AV	LAUREL	RH	03/21/2016	01	01	01
138-021		CONSTANCE	JACKSON AV	RH	03/21/2016	01	01	01
138-022		CONSTANCE	PHILIP	RH	03/18/2016	01	01	01
138-023		JACKSON AV	LAUREL	RH	03/18/2016	01	01	01
138-024		LAUREL	JACKSON AV	RH	03/18/2016	01	01	01
138-025		LAUREL	PHILIP	RH	03/18/2016	01	01	01
138-027		JOSEPHINE	LAUREL	RH	03/08/2016	01	01	01
138-028		LAUREL	JACKSON AV	RH	03/18/2016	01	01	01
138-029		JACKSON AV	ANNUNCIATION	RH	03/18/2016	01	01	01
138-032		JOSEPHINE	ANNUNCIATION	RH	03/18/2016	01	01	01
138-036		ANNUNCIATION	JACKSON AV	RH	03/18/2016	01	01	01
138-037		JACKSON AV	CHIPPEWA	RH	03/18/2016	01	01	01
138-038		ANNUNCIATION	JACKSON AV	RH	03/21/2016	01	01	01

138-039	ANNUNCIATION	PHILIP	TRI	03/18/2016	01	01	01
138-040	ANNUNCIATION	PHILIP	RH	03/18/2016	01	01	01
138-041	PHILIP	CHIPPEWA	RH	03/18/2016	01	01	01
138-042	LAUREL	PHILIP	RH	03/18/2016	01	01	01
138-043	PHILIP	ANNUNCIATION	RH	03/18/2016	01	01	01
138-044	PHILIP	CONSTANCE	RH	03/18/2016	01	01	01
138-045	MAGAZINE	PHILIP	JS	03/16/2016	01	01	01
138-046	PHILIP	CONSTANCE	JS	03/16/2016	01	01	01
138-047	CONSTANCE	JACKSON AV	JS	03/16/2016	01	01	01
138-048	MAGAZINE	JACKSON AV	RH	03/18/2016	01	01	01
138-049	JACKSON AV	CONSTANCE	RH	03/18/2016	01	01	01
138-054	HASTINGS PL	ST MARY	RH	03/21/2016	01	01	01
138-055	MAGAZINE	ST MARY	EL	04/05/2016	01	01	01
138-056	ST MARY	CONSTANCE	EL	04/05/2016	01	01	01
138-058	JOSEPHINE	ST ALPHONSE AL	EL	04/05/2016	01	01	01
138-059	ST ANDREW	MAGAZINE	EL	04/05/2016	01	01	01
139-036	ST MARY	ST MARY AL	EL	04/05/2016	01	01	01
139-038	ST MARY	SOPHIE WRIGHT PL	EL	04/05/2016	01	01	01
139-039	SOPHIE WRIGHT PL	ST MARY	EL	04/05/2016	01	01	01
146-001	CELESTE	TCHOUPITOULAS	EL	04/05/2016	01	01	01
146-002	CELESTE	TCHOUPITOULAS	EL	04/05/2016	01	01	01
146-003	CELESTE	WATER	EL	04/05/2016	01	01	01
146-004	CELESTE	S PETERS	EL	04/05/2016	01	01	01
146-005	S PETERS	ST JAMES	EL	04/05/2016	01	01	01
146-006	S PETERS	MARKET	EL	04/05/2016	01	01	01
146-007	ST JAMES	TCHOUPITOULAS	EL	04/05/2016	01	01	01
146-008	TCHOUPITOULAS	MARKET	EL	04/05/2016	01	01	01
146-009	MARKET	TCHOUPITOULAS	EL	04/05/2016	01	01	01
146-010	MARKET	S PETERS	EL	04/05/2016	01	01	01
146-013	MARKET	S PETERS	EL	04/05/2016	01	01	01
146-014	S PETERS	RICHARD	LE	04/06/2016	01	01	01
146-015	TCHOUPITOULAS	RICHARD	LE	04/06/2016	01	01	01
146-016	RICHARD	TCHOUPITOULAS	LE	04/06/2016	01	01	01
146-017	TCHOUPITOULAS	ORANGE	LE	04/06/2016	01	01	01
146-018	TCHOUPITOULAS	ORANGE	LE	04/06/2016	01	01	01
146-019	ORANGE	S PETERS	LE	04/06/2016	01	01	01
146-020	FELICITY	TCHOUPITOULAS	LE	04/06/2016	01	01	01
146-021	TCHOUPITOULAS	CELESTE	LE	04/06/2016	01	01	01
146-022	ST JAMES	S PETERS	LE	04/06/2016	01	01	01
147-001	FELICITY	CHIPPEWA	LE	04/06/2016	01	01	01
147-002	FELICITY	CHIPPEWA	LE	04/06/2016	01	01	01
147-003	CHIPPEWA	FELICITY	EL	04/06/2016	01	01	01
147-004	CHIPPEWA	ST JAMES	LE	04/06/2016	01	01	01
147-005	CHIPPEWA	MARKET	LE	04/06/2016	01	01	01
147-006	ST JAMES	CHIPPEWA	LE	04/06/2016	01	01	01
147-008	ST THOMAS	FELICITY	LE	04/06/2016	01	01	01
147-009	ST JAMES	ST THOMAS	LE	04/06/2016	01	01	01
147-010	ST THOMAS	ST JAMES	EC	04/07/2016	01	01	01
147-011	ST THOMAS	MARKET	EC	04/07/2016	01	01	01
147-012	FELICITY	CELESTE	EC	04/07/2016	01	01	01
147-013	CELESTE	RELIGIOUS	EC	04/07/2016	01	01	01
147-014	RELIGIOUS	FELICITY	EC	04/07/2016	01	01	01
147-015	RELIGIOUS	ST JAMES	LE	04/07/2016	01	01	01
147-016	RELIGIOUS	MARKET	EC	04/07/2016	01	01	01
147-017	FELICITY	ROUSSEAU	EC	04/07/2016	01	01	01
147-018	FELICITY	RELIGIOUS	EC	04/07/2016	01	01	01
147-019	RICHARD	CHIPPEWA	EC	04/07/2016	01	01	01

147-020	CHIPPEWA	ORANGE	EC	04/07/2016	01	01	01
147-021	RICHARD	CHIPPEWA	EC	04/07/2016	01	01	01
147-022	RICHARD	ST THOMAS	EC	04/11/2016	01	01	01
147-023	ST THOMAS	ORANGE	EC	04/07/2016	01	01	01
147-024	ORANGE	RELIGIOUS	EC	04/07/2016	01	01	01
147-025	CHIPPEWA	MARKET	EC	04/07/2016	01	01	01
147-026	MARKET	CHIPPEWA	EC	04/11/2016	01	01	01
147-027	MARKET	ST THOMAS	EC	04/11/2016	01	01	01
147-028	MARKET	ST THOMAS	EC	04/11/2016	01	01	01
147-029	MARKET	RELIGIOUS	EC	04/11/2016	01	01	01
147-030	MARKET	RELIGIOUS	EC	04/11/2016	01	01	01
147-031	RELIGIOUS	RICHARD	EC	04/11/2016	01	01	01
147-032	RELIGIOUS	ORANGE	EC	04/11/2016	01	01	01
147-033	RELIGIOUS	ORANGE	EC	04/11/2016	01	01	01
147-034	ORANGE	TCHOUPITOULAS	EL	04/12/2016	01	01	01
147-035	CHIPPEWA	ORANGE	EL	04/12/2016	01	01	01
147-036	ORANGE	ST THOMAS	EL	04/20/2016	01	01	01
147-037	RICHARD	CHIPPEWA	EL	04/11/2016	01	01	01
148-001	MAGAZINE	ORANGE	EL	04/12/2016	01	01	01
148-002	ORANGE	CONSTANCE	EL	04/12/2016	01	01	01
148-003	MAGAZINE	RICHARD	EL	04/12/2016	01	01	01
148-004	RICHARD	CONSTANCE	EL	04/12/2016	01	01	01
148-005	CONSTANCE	ORANGE	EL	04/12/2016	01	01	01
148-006	ORANGE	ANNUNCIATION	EL	04/12/2016	01	01	01
148-007	RICHARD	CONSTANCE	EL	04/12/2016	01	01	01
148-008	RICHARD	CONSTANCE	EL	04/12/2016	01	01	01
148-009	RICHARD	ANNUNCIATION	EL	04/12/2016	01	01	01
148-010	ANNUNCIATION	ORANGE	EL	04/12/2016	01	01	01
148-011	ORANGE	CHIPPEWA	EL	04/12/2016	01	01	01
148-012	ANNUNCIATION	MARKET	EL	04/12/2016	01	01	01
148-013	ANNUNCIATION	FELICITY	EL	04/12/2016	01	01	01
148-014	MARKET	CHIPPEWA	EL	04/12/2016	01	01	01
148-015	MAGAZINE	FELICITY	EL	04/12/2016	01	01	01
148-016	FELICITY	CONSTANCE	EL	04/18/2016	01	01	01
148-017	CONSTANCE	FELICITY	EL	04/18/2016	01	01	01
148-018	FELICITY	MARKET	EL	04/18/2016	01	01	01
148-019	FELICITY	LAUREL	EL	04/18/2016	01	01	01
150-001	EUTERPE	TCHOUPITOULAS	EL	04/18/2016	01	01	01
150-002	EUTERPE	S PETERS	EL	04/18/2016	01	01	01
150-006	S PETERS	HENDERSON	EL	04/16/2016	01	01	01
150-007	S PETERS	HENDERSON	EL	04/18/2016	01	01	01
150-008	HENDERSON	S FRONT	EL	04/18/2016	01	01	01
150-009	S FRONT	TERPSICHORE	EL	04/18/2016	01	01	01
150-010	S PETERS	TERPSICHORE	EL	04/18/2016	01	01	01
150-011	S PETERS	TERPSICHORE	EL	04/18/2016	01	01	01
150-012	S PETERS	HUNTER	EL	04/18/2016	01	01	01
151-001	EUTERPE	CHIPPEWA	EL	04/18/2016	01	01	01
151-002	EUTERPE	ST THOMAS	EL	04/18/2016	01	01	01
151-003	EUTERPE	ST THOMAS	EL	04/18/2016	01	01	01
151-004	EUTERPE	RELIGIOUS	EL	04/18/2016	01	01	01
151-005	EUTERPE	TCHOUPITOULAS	EL	04/18/2016	01	01	01
151-006	TCHOUPITOULAS	RACE	EL	04/20/2016	01	01	01
151-007	TCHOUPITOULAS	HENDERSON	EL	04/20/2016	01	01	01
151-008	TCHOUPITOULAS	TERPSICHORE	EL	04/20/2016	01	01	01
151-009	TCHOUPITOULAS	TERPSICHORE	EL	04/20/2016	01	01	01
151-010	TCHOUPITOULAS	HUNTER	EL	04/20/2016	01	01	01
151-012	RACE	CHIPPEWA	EL	04/20/2016	01	01	01

151-013	RACE	ST THOMAS	EL	04/20/2016	01	01	01
151-014	ST THOMAS	ORANGE	EL	04/20/2016	01	01	01
151-015	RACE	RELIGIOUS	EL	04/20/2016	01	01	01
151-016	RACE	PIG AL	EL	04/20/2016	01	01	01
151-017	RELIGIOUS	RACE	EL	04/20/2016	01	01	01
151-018	RACE	TCHOUPITOULAS	EL	04/20/2016	01	01	01
151-020	TCHOUPITOULAS	ORANGE	EL	04/20/2016	01	01	01
151-023	THALIA	CHIPPEWA	EL	04/20/2016	01	01	01
151-024	CHIPPEWA	RACE	EL	04/20/2016	01	01	01
151-025	TCHOUPITOULAS	EUTERPE	EL	04/20/2016	01	01	01
152-001	EUTERPE	MAGAZINE	EL	04/20/2016	01	01	01
152-002	MAGAZINE	RACE	EL	04/20/2016	01	01	01
152-003	RACE	MAGAZINE	EL	04/20/2016	01	01	01
152-004	MAGAZINE	TERPSICHORE	EL	04/20/2016	01	01	01
152-005	MAGAZINE	MELPOMENE	EL	04/20/2016	01	01	01
152-006	EUTERPE	CONSTANCE	EL	05/12/2016	01	01	01
152-007	CONSTANCE	RACE	EL	05/13/2016	01	01	01
152-008	CONSTANCE	RACE	EL	05/12/2016	01	01	01
152-009	CONSTANCE	ORANGE	EL	05/12/2016	01	01	01
152-010	RACE	CONSTANCE	EL	05/12/2016	01	01	01
152-011	EUTERPE	ANNUNCIATION	EL	05/12/2016	01	01	01
152-012	EUTERPE	ANNUNCIATION	EL	05/12/2016	01	01	01
152-013	ANNUNCIATION	RACE	EL	05/12/2016	01	01	01
152-014	TERPSICHORE	CONSTANCE	LE	05/12/2016	01	01	01
152-015	TERPSICHORE	ANNUNCIATION	EL	05/13/2016	01	01	01
152-016	MELPOMENE	MAGAZINE	EL	05/13/2016	01	01	01
152-017	MELPOMENE	CONSTANCE	EL	05/13/2016	01	01	01
152-018	MELPOMENE	ANNUNCIATION	EL	05/13/2016	01	01	01
152-019	ANNUNCIATION	MELPOMENE	EL	05/13/2016	01	01	01
152-020	MELPOMENE	CHIPPEWA	EL	05/13/2016	01	01	01
152-021	ANNUNCIATION	THALIA	EL	05/13/2016	01	01	01
152-022	ANNUNCIATION	RACE	EL	05/13/2016	01	01	01
152-023	ALLEY	THALIA	EL	05/12/2016	01	01	01
152-024	TERPSICHORE	ANNUNCIATION	EL	05/18/2016	01	01	01
153-028	EUTERPE	CAMP	EL	05/18/2016	01	01	01
153-029	CAMP	RACE	EL	05/18/2016	01	01	01
153-030	RACE	MAGAZINE	EL	05/18/2016	01	01	01
153-031	EUTERPE	CAMP	EL	05/18/2016	01	01	01
153-032	CAMP	TERPSICHORE	EL	05/18/2016	01	01	01
153-035	MELPOMENE	CAMP	EL	05/18/2016	01	01	01
153-036	MELPOMENE	CAMP	EL	05/18/2016	01	01	01
153-037	CAMP	MELPOMENE	EL	05/18/2016	01	01	01
153-038	CAMP	TERPSICHORE	EL	05/18/2016	01	01	01
153-039	CAMP	MELPOMENE	EL	05/18/2016	01	01	01
153-040	CAMP	MELPOMENE	EL	05/18/2016	01	01	01
153-041	CAMP	MELPOMENE	EL	05/18/2016	01	01	01
153-042	CAMP	THALIA	EL	05/18/2016	01	01	01
153-043	ORANGE	CAMP	EL	05/18/2016	01	01	01
153-044	CAMP	FELICITY	EL	05/19/2016	01	01	01
153-045	CAMP	RACE	EL	05/19/2016	01	01	01
153-046	RICHARD	FELICITY	EL	05/19/2016	01	01	01
153-047	FELICITY	PFEFFERLE	EL	05/19/2016	01	01	01
153-048	FELICITY	CAMP	EL	05/19/2016	01	01	01
153-049	FELICITY	RICHARD	EL	05/19/2016	01	01	01
153-055	TERPSICHORE	CAMP	EL	05/19/2016	01	01	01
153-056	RACE	CAMP	EL	05/19/2016	01	01	01
153-061	FELICITY	CAMP	EL	05/19/2016	01	01	01

157-001	ST JOSEPH	CONVENTION CENTER BL	EL	05/19/2016 01 01 01
157-002	CONVENTION CENTER BL	ST JOSEPH	EL	05/19/2016 01 01 01
157-003	CONVENTION CENTER BL	S DIAMOND	EL	05/19/2016 01 01 01
157-004	CONVENTION CENTER BL	ANDREW HIGGINS DR	EL	05/19/2016 01 01 01
157-005	CONVENTION CENTER BL	ST JOSEPH	EL	05/19/2016 01 01 01
157-009	THALIA	CONVENTION CENTER BL	EL	05/19/2016 01 01 01
157-013	ERATO	CONVENTION CENTER BL	EL	05/20/2016 01 01 01
157-014	ERATO	CONVENTION CENTER BL	EL	05/20/2016 01 01 01
157-015	CONVENTION CENTER BL	ERATO	EL	05/20/2016 01 01 01
157-018	TRIANGLE	CONVENTION CENTER BL	EL	05/20/2016 01 01 01
157-020	GAIENNIE	CONVENTION CENTER BL	EL	05/20/2016 01 01 01
157-021	GAIENNIE	CONVENTION CENTER BL	EL	05/20/2016 01 01 01
158-001	ERATO	TCHOUPITOULAS	EL	05/20/2016 01 01 01
158-002	ERATO	S PETERS	EL	05/20/2016 01 01 01
158-003	ERATO	S PETERS	EL	05/20/2016 01 01 01
158-004	THALIA	S PETERS	EL	05/20/2016 01 01 01
158-005	S PETERS	THALIA	EL	05/20/2016 01 01 01
158-006	S PETERS	HUNTER	EL	05/20/2016 01 01 01
158-007	GAIENNIE	S PETERS	EL	05/24/2016 01 01 01
158-008	GAIENNIE	S PETERS	EL	05/24/2016 01 01 01
158-009	S PETERS	JOHN CHURCHILL CHASE	EL	05/24/2016 01 01 01
158-010	JOHN CHURCHILL CHASE	CONVENTION CENTER BL	EL	05/24/2016 01 01 01
158-011	GAIENNIE	CONVENTION CENTER BL	EL	05/24/2016 01 01 01
158-012	HOWARD AV	POE	EL	05/24/2016 01 01 01
158-013	POE	HOWARD AV	EL	05/24/2016 01 01 01
158-014	POE	ANDREW HIGGINS DR	EL	05/24/2016 01 01 01
158-015	POE	JOHN CHURCHILL CHASE	EL	05/24/2016 01 01 01
158-017	S PETERS	TRIANGLE	EL	05/24/2016 01 01 01
158-018	TRIANGLE	CONVENTION CENTER BL	EL	05/24/2016 01 01 01
158-019	COMMERCE	JOSEPH	EL	05/24/2016 01 01 01
158-020	JOSEPH	S PETERS	EL	05/24/2016 01 01 01
158-021	N DIAMOND	S PETERS	EL	05/24/2016 01 01 01
158-022	N DIAMOND	S PETERS	EL	05/24/2016 01 01 01
158-023	S DIAMOND	S PETERS	EL	05/24/2016 01 01 01
158-024	S DIAMOND	S PETERS	EL	05/24/2016 01 01 01
158-025	S DIAMOND	FULTON	EL	05/24/2016 01 01 01
158-026	FULTON	JOSEPH	EL	05/24/2016 01 01 01
158-027	ST JOSEPH	COMMERCE	TRI	05/24/2016 01 01 01
158-028	JOHN CHURCHILL CHASE	S PETERS	EL	05/24/2016 01 01 01
158-029	320 GAIENNIE	S PETERS	EL	05/24/2016 01 01 01
159-001	GAIENNIE	MAGAZINE	EL	05/24/2016 01 01 01
159-002	GAIENNIE	MAGAZINE	EL	05/25/2016 01 01 01
159-003	GAIENNIE	MAGAZINE	EL	05/25/2016 01 01 01
159-004	GAIENNIE	MAGAZINE	EL	05/25/2016 01 01 01
159-005	GAIENNIE	CONSTANCE	EL	05/25/2016 01 01 01
159-006	GAIENNIE	CONSTANCE	EL	05/25/2016 01 01 01
159-007	GAIENNIE	CONSTANCE	EL	05/25/2016 01 01 01
159-008	CONSTANCE	GAIENNIE	EL	05/25/2016 01 01 01
159-009	CONSTANCE	JOHN CHURCHILL CHASE	EL	05/25/2016 01 01 01
159-010	JOHN CHURCHILL CHASE	ANNUNCIATION	EL	05/25/2016 01 01 01
159-011	GAIENNIE	CONSTANCE	EL	05/25/2016 01 01 01
159-012	GAIENNIE	ANNUNCIATION	EL	05/25/2016 01 01 01
159-013	GAIENNIE	ANNUNCIATION	EL	05/25/2016 01 01 01
159-014	GAIENNIE	ANNUNCIATION	EL	05/26/2016 01 01 01
159-015	ANNUNCIATION	ST THOMAS	EL	05/26/2016 01 01 01
159-016	ANNUNCIATION	ST THOMAS	EL	05/26/2016 01 01 01
159-017	ANNUNCIATION	ERATO	EL	05/27/2016 01 01 01

159-018	ST THOMAS	ERATO	EL	05/26/2016	01	01	01
159-019	ST THOMAS	ERATO	EL	05/26/2016	01	01	01
159-020	ERATO	ANNUNCIATION	EL	05/26/2016	01	01	01
159-021	ANNUNCIATION	ERATO	EL	05/26/2016	01	01	01
159-022	ANNUNCIATION	THALIA	EL	05/26/2016	01	01	01
159-023	ERATO	TCHOUPITOULAS	EL	05/26/2016	01	01	01
159-025	GAIENNIE	TCHOUPITOULAS	EL	05/26/2016	01	01	01
159-026	TCHOUPITOULAS	CALLIOPE	EL	05/26/2016	01	01	01
159-028	ST THOMAS	ERATO	EL	05/26/2016	01	01	01
159-030	ST THOMAS	ERATO	EL	05/26/2016	01	01	01
159-031	ST THOMAS	THALIA	EL	05/26/2016	01	01	01
159-032	ST THOMAS	THALIA	EL	05/26/2016	01	01	01
159-033	THALIA	ANNUNCIATION	EL	05/26/2016	01	01	01
159-034	CONSTANCE	ERATO	EL	05/26/2016	01	01	01
159-035	ERATO	ANNUNCIATION	EL	05/27/2016	01	01	01
159-036	MAGAZINE	ERATO	EL	05/27/2016	01	01	01
159-037	MAGAZINE	THALIA	EL	05/27/2016	01	01	01
159-038	ERATO	CONSTANCE	EL	05/27/2016	01	01	01
159-040	MAGAZINE	THALIA	EL	05/27/2016	01	01	01
159-041	THALIA	CONSTANCE	EL	06/02/2016	01	01	01
159-042	CONSTANCE	THALIA	EL	05/30/2016	01	01	01
159-043	THALIA	ANNUNCIATION	EL	05/30/2016	01	01	01
159-044	TCHOUPITOULAS	ST JOSEPH	EL	05/30/2016	01	01	01
159-045	TCHOUPITOULAS	N DIAMOND	EL	05/30/2016	01	01	01
159-046	TCHOUPITOULAS	S DIAMOND	EL	05/30/2016	01	01	01
159-047	ST JOSEPH	TCHOUPITOULAS	EL	05/30/2016	01	01	01
159-049	HOWARD AV	ANNUNCIATION	EL	05/30/2016	01	01	01
159-050	ANNUNCIATION	POEYFARRE	EL	05/30/2016	01	01	01
159-051	TCHOUPITOULAS	POEYFARRE	EL	05/30/2016	01	01	01
159-052	TCHOUPITOULAS	JOHN CHURCHILL CHASE	EL	05/30/2016	01	01	01
159-053	ST JOSEPH	CONSTANCE	EL	06/02/2016	01	01	01
159-054	TCHOUPITOULAS	ANDREW HIGGINS DR	EL	05/30/2016	01	01	01
159-054	TCHOUPITOULAS	ANDREW HIGGINS DR	EL	06/01/2016	01	01	01
159-055	MAGAZINE	POEYFARRE	EL	05/30/2016	01	01	01
159-056	JOHN CHURCHILL CHASE	MAGAZINE	EL	05/30/2016	01	01	01
159-057	JOHN CHURCHILL CHASE	CONSTANCE	EL	05/30/2016	01	01	01
159-058	POEYFARRE	CONSTANCE	EL	05/30/2016	01	01	01
159-059	MAGAZINE	ANDREW HIGGINS DR	EL	05/30/2016	01	01	01
159-060	CONSTANCE	ANDREW HIGGINS DR	EL	05/30/2016	01	01	01
159-061	ANDREW HIGGINS DR	CONSTANCE	EL	05/30/2016	01	01	01
159-062	ANDREW HIGGINS DR	CONSTANCE	EL	05/30/2016	01	01	01
159-063	HOWARD AV	TCHOUPITOULAS	EL	05/30/2016	01	01	01
159-065	MAGAZINE	ANDREW HIGGINS DR	EL	06/01/2016	01	01	01
159-066	ANDREW HIGGINS DR	CONSTANCE	EL	06/01/2016	01	01	01
159-067	ST JOSEPH	CONSTANCE	EL	06/01/2016	01	01	01
159-068	CONSTANCE	ANDREW HIGGINS DR	EL	06/01/2016	01	01	01
159-069	ANNUNCIATION	CALLIOPE	EL	06/01/2016	01	01	01
159-070	JOHN CHURCHILL CHASE	TCHOUPITOULAS	EL	06/01/2016	01	01	01
159-071	ANNUNCIATION	POEYFARRE	EL	06/01/2016	01	01	01
159-072	POEYFARRE	ANNUNCIATION	EL	06/01/2016	01	01	01
159-073	POEYFARRE	CONSTANCE	EL	06/01/2016	01	01	01
159-074	POEYFARRE	MOSS AL	EL	06/01/2016	01	01	01
159-075	MOSS AL	ANDREW HIGGINS DR	EL	06/01/2016	01	01	01
159-076	MAGAZINE	JOHN CHURCHILL CHASE	EL	06/01/2016	01	01	01
159-081	GAIENNIE	MAGAZINE	EL	06/01/2016	01	01	01
159-082	GAIENNIE	CONSTANCE	EL	06/01/2016	01	01	01
159-083	CONSTANCE	GAIENNIE	EL	06/01/2016	01	01	01

159-084	CONSTANCE	GAIENNIE	EL	06/02/2016	01	01	01
160-001	ST JOSEPH	CAMP	EL	06/02/2016	01	01	01
160-002	ST JOSEPH	REDMOND AL	EL	06/02/2016	01	01	01
160-003	ST JOSEPH	FAIRBANKS AL	EL	06/02/2016	01	01	01
160-004	ST JOSEPH	FAIRBANKS AL	EL	06/02/2016	01	01	01
160-005	FAIRBANKS AL	ST JOSEPH	EL	06/02/2016	01	01	01
160-006	CAMP	ANDREW HIGGINS DR	EL	06/02/2016	01	01	01
160-006	CAMP	ANDREW HIGGINS DR	EL	06/20/2016	01	01	01
160-007	CAMP	ANDREW HIGGINS DR	EL	06/02/2016	01	01	01
160-008	HOWARD AV	FAIRBANKS AL	EL	06/02/2016	01	01	01
160-009	LAMBERT AL	ANDREW HIGGINS DR	EL	06/02/2016	01	01	01
160-009	LAMBERT AL	ANDREW HIGGINS DR	EL	06/20/2016	01	01	01
160-010	ANDREW HIGGINS DR	MAGAZINE	EL	06/02/2016	01	01	01
160-016	CAMP	CALLIOPE	EL	06/02/2016	01	01	01
160-017	JOHN CHURCHILL CHASE	CAMP	EL	06/02/2016	01	01	01
160-018	JOHN CHURCHILL CHASE	MAGAZINE	EL	06/02/2016	01	01	01
160-019	JOHN CHURCHILL CHASE	MAGAZINE	EL	06/02/2016	01	01	01
160-020	CAMP	CALLIOPE	EL	06/02/2016	01	01	01
160-021	CAMP	CALLIOPE	EL	06/02/2016	01	01	01
160-022	CAMP	CALLIOPE	EL	06/02/2016	01	01	01
160-023	CAMP	CALLIOPE	EL	06/02/2016	01	01	01
160-024	CAMP	ANDREW HIGGINS DR	EL	06/02/2016	01	01	01
160-027	GAIENNIE	CAMP	EL	06/02/2016	01	01	01
160-028	GAIENNIE	CLIO	EL	06/20/2016	01	01	01
160-029	GAIENNIE	CAMP	EL	06/20/2016	01	01	01
160-030	GAIENNIE	MAGAZINE	EL	06/20/2016	01	01	01
160-031	GAIENNIE	MAGAZINE	EL	06/20/2016	01	01	01
160-032	GAIENNIE	MAGAZINE	EL	06/20/2016	01	01	01
160-033	CAMP	ERATO	EL	06/20/2016	01	01	01
160-034	ERATO	MAGAZINE	EL	06/20/2016	01	01	01
160-035	CAMP	THALIA	EL	06/20/2016	01	01	01
160-036	THALIA	CAMP	EL	06/20/2016	01	01	01
160-042	CALLIOPE	CAMP	EL	06/20/2016	01	01	01
160-043	1134 ERATO	CAMP	EL	06/20/2016	01	01	01
161-002	BARONNE	CALLIOPE	EL	06/20/2016	01	01	01
161-003	BARONNE	HOWARD AV	EL	06/20/2016	01	01	01
161-005	CLIO	CARONDELET	EL	06/23/2016	01	01	01
161-007	CARONDELET	HOWARD AV	EL	06/20/2016	01	01	01
161-008	CARONDELET	HOWARD AV	EL	06/20/2016	01	01	01
161-010	LEE CI	HOWARD AV	EL	06/20/2016	01	01	01
161-011	LEE CI	ST CHARLES AV	TRI	06/20/2016	01	01	01
161-017	HIGH SCHOOL AL	CALLIOPE	EL	06/20/2016	01	01	01
161-018	CALLIOPE	ST CHARLES AV	EL	06/20/2016	01	01	01
161-019	ST CHARLES AV	LEE CI	EL	06/22/2016	01	01	01
161-020	LEE CI	ANDREW HIGGINS DR	EL	06/22/2016	01	01	01
161-021	LEE CI	HOWARD AV	EL	06/22/2016	01	01	01
161-022	ANDREW HIGGINS DR	CAMP	EL	06/22/2016	01	01	01
161-024	PRYTANIA AL	CALLIOPE	EL	06/22/2016	01	01	01
161-025	PRYTANIA AL	CALLIOPE	EL	06/22/2016	01	01	01
161-026	ST JOSEPH	BARONNE	EL	06/22/2016	01	01	01
161-027	ST JOSEPH	ARHENS & OTT AL	EL	06/22/2016	01	01	01
161-028	ST JOSEPH	CARONDELET	EL	06/22/2016	01	01	01
161-029	ST JOSEPH	ST CHARLES AV	EL	06/22/2016	01	01	01
161-030	ST JOSEPH	ST CHARLES AV	EL	06/22/2016	01	01	01
161-031	ST JOSEPH	ST CHARLES AV	EL	06/22/2016	01	01	01
161-032	ST CHARLES AV	LEE CI	EL	06/22/2016	01	01	01
161-033	LEE CI	ANDREW HIGGINS DR	EL	06/23/2016	01	01	01

161-034		ST JOSEPH	CAMP	EL	06/23/2016	01	01	01
161-035		ST JOSEPH	CAMP	EL	06/22/2016	01	01	01
161-039		CALLIOPE	CARONDELET	EL	06/20/2016	01	01	01
161-040		CALLIOPE	ST CHARLES AV	EL	06/22/2016	01	01	01
161-041		CARONDELET	HOWARD AV	EL	06/22/2016	01	01	01
161-042		HOWARD AV	BARONNE	EL	06/22/2016	01	01	01
161-043		HOWARD AV	LEE CI	EL	06/22/2016	01	01	01
161-044		HOWARD AV	CARONDELET	EL	06/22/2016	01	01	01
161-045		HOWARD AV	BARONNE	EL	06/22/2016	01	01	01
161-046		CALLIOPE	BARONNE	EL	06/22/2016	01	01	01
161-048	901	HOWARD AV	BARONNE	EL	06/23/2016	01	01	01
161-049		CARONDELET	HOWARD AV	EL	06/23/2016	01	01	01
162-006		EARHART BL	ORETHA CASTLE HALEY BL	EL	06/23/2016	01	01	01
162-007		ORETHA CASTLE HALEY BL	EARHART BL	EL	06/23/2016	01	01	01
162-008		ORETHA CASTLE HALEY BL	HOWARD AV	EL	06/23/2016	01	01	01
162-009		EARHART BL	S RAMPART	EL	06/23/2016	01	01	01
162-010		S RAMPART	CALLIOPE	EL	06/23/2016	01	01	01
162-011		S RAMPART	HOWARD AV	EL	06/23/2016	01	01	01
162-014		ORETHA CASTLE HALEY BL	HOWARD AV	EL	06/23/2016	01	01	01
162-015		ORETHA CASTLE HALEY BL	HOWARD AV	EL	06/23/2016	01	01	01
162-016		ORETHA CASTLE HALEY BL	HOWARD AV	EL	06/23/2016	01	01	01
162-017		ORETHA CASTLE HALEY BL	HOWARD AV	EL	06/23/2016	01	01	01
162-018		HOWARD AV	ORETHA CASTLE HALEY BL	EL	06/23/2016	01	01	01
162-019		HOWARD AV	S RAMPART	EL	06/23/2016	01	01	01
162-020	901	HOWARD AV	BARONNE	EL	06/24/2016	01	01	01
162-021		HOWARD AV	BARONNE	EL	06/24/2016	01	01	01
162-030		SIMON BOLIVAR AV	EARHART BL	EL	06/24/2016	01	01	01
162-031		SIMON BOLIVAR AV	EARHART BL	EL	06/24/2016	01	01	01
162-034	2101	EARHART BL	SIMON BOLIVAR AV	EL	06/24/2016	01	01	01
164-001		CLARA	HOWARD AV	EL	06/24/2016	01	01	01
164-006		CLARA	EARHART BL	EL	06/24/2016	01	01	01
164-007		EARHART BL	CLARA	EL	06/24/2016	01	01	01
164-008		CLARA	EUPHROSINE	EL	06/24/2016	01	01	01
164-013		EARHART BL	WILLOW	EL	06/24/2016	01	01	01
164-014		WILLOW	EUPHROSINE	EL	06/24/2016	01	01	01
164-015		EARHART BL	S CLAIBORNE AV	EL	06/24/2016	01	07	01
164-016		S CLAIBORNE AV	EUPHROSINE	EL	06/24/2016	01	01	01
164-030		CLARA	HOWARD AV	EL	06/24/2016	01	01	01
165-011		S CLAIBORNE AV	EUPHROSINE	EL	06/24/2016	01	01	01
165-012		S CLAIBORNE AV	EUPHROSINE	EL	06/24/2016	01	01	01
165-028		HOWARD AV	S JOHNSON	EL	06/24/2016	01	01	01
165-029		HOWARD AV	S PRIEUR	EL	06/24/2016	01	01	01
166-001		HOWARD AV	S GALVEZ	EL	06/24/2016	01	01	01
166-002		HOWARD AV	S MIRO	EL	06/24/2016	01	01	01
166-003		S TONTI	HOWARD AV	EL	06/24/2016	01	01	01
167-012		S DORGENOIS	EARHART BL	EL	06/24/2016	01	01	01
167-013		S DORGENOIS	EUPHROSINE	EL	06/24/2016	01	01	01
167-014		S DORGENOIS	EUPHROSINE		06/24/2016	01	01	01
167-015		S DORGENOIS	EUPHROSINE	EL	06/24/2016	01	01	01
167-016		EUPHROSINE	S BROAD	EL	06/24/2016	01	01	01
167-017		EUPHROSINE	S BROAD	EL	06/24/2016	01	01	01
167-018		S BROAD	EUPHROSINE		06/24/2016	01	01	01
167-019		S BROAD	EUPHROSINE	EL	06/24/2016	01	01	01
167-020		EUPHROSINE	S BROAD	EL	06/27/2016	01	01	01
167-021		S BROAD	EUPHROSINE	EL	06/27/2016	01	01	01
167-022		S BROAD	PALMETTO	EL	06/27/2016	01	01	01
167-023		S BROAD	PALMETTO	EL	06/27/2016	01	01	01

167-024	S BROAD	PALMETTO	EL	06/27/2016	01	01	01
169-009	S RENDON	EUPHROSINE	EL	06/24/2016	01	01	01
169-025	S CLARK	CLIO	RH	04/05/2016	01	01	01
169-026	S CLARK	WASHINGTON AV	JY	04/08/2016	01	01	01
170-001	JULIA	CONVENTION CENTER BL	EL	06/27/2016	01	01	01
170-002	CONVENTION CENTER BL	JULIA	EL	06/27/2016	01	01	01
170-003	JULIA	CONVENTION CENTER BL	EL	06/27/2016	01	01	01
170-004	JULIA	CONVENTION CENTER BL	EL	06/27/2016	01	01	01
170-005	JULIA	S DELTA	EL	06/27/2016	01	01	01
170-006	JULIA	WATER	EL	06/27/2016	01	01	01
170-007	JULIA	CONVENTION CENTER BL	EL	06/27/2016	01	01	01
170-009	JULIA	CONVENTION CENTER BL	EL	06/28/2016	01	01	01
170-010	NOTRE DAME	CONVENTION CENTER BL	EL	06/28/2016	01	01	01
170-011	CONVENTION CENTER BL	GIROD	EL	06/28/2016	01	01	01
170-012	GIROD	CONVENTION CENTER BL	EL	06/29/2016	01	01	01
170-013	GIROD	CONVENTION CENTER BL	EL	06/28/2016	01	01	01
170-014	CONVENTION CENTER BL	LAFAYETTE	EL	06/28/2016	01	01	01
170-015	CONVENTION CENTER BL	LAFAYETTE	EL	06/28/2016	01	01	01
170-016	LAFAYETTE	CONVENTION CENTER BL	EL	06/28/2016	01	01	01
170-017	LAFAYETTE	CONVENTION CENTER BL	EL	06/28/2016	01	01	01
170-025	CONVENTION CENTER BL	JULIA	EL	06/28/2016	01	01	01
170-026	LAFAYETTE	CONVENTION CENTER BL	EL	06/28/2016	01	01	01
170-027	JULIA	CONVENTION CENTER BL	EL	06/28/2016	01	01	01
171-001	GIROD	MAGAZINE	EL	06/28/2016	01	01	01
171-002	MAGAZINE	CAPDEVILLE	EL	06/29/2016	01	01	01
171-003	MAGAZINE	LAFAYETTE	EL	06/29/2016	01	01	01
171-004	LAFAYETTE	CONVENTION CENTER BL	EL	06/29/2016	01	01	01
171-005	GIROD	MAGAZINE	EL	06/29/2016	01	01	01
171-006	GIROD	CONSTANCE	EL	06/29/2016	01	01	01
171-007	CONSTANCE	LAFAYETTE	JH	06/24/2016	01	01	01
171-008	MAGAZINE	NOTRE DAME	JH	06/24/2016	01	01	01
171-009	MAGAZINE	JULIA	JH	06/24/2016	01	01	01
171-010	JULIA	MAGNOLIA PROJECT	JH	06/24/2016	01	01	01
171-011	JULIA	CONSTANCE	KH	06/24/2016	01	01	01
171-012	JULIA	TCHOUPITOULAS	JH	06/24/2016	01	01	01
171-013	TCHOUPITOULAS	JULIA	JH	06/24/2016	01	01	01
171-014	NOTRE DAME	TCHOUPITOULAS	JH	06/24/2016	01	01	01
171-015	GIROD	COMMERCE	JH	06/24/2016	01	01	01
171-016	TCHOUPITOULAS	LAFAYETTE	JH	06/24/2016	01	01	01
171-017	JULIA	TCHOUPITOULAS	JH	06/24/2016	01	01	01
171-018	JULIA	COMMERCE	JH	06/24/2016	01	01	01
171-019	COMMERCE	JULIA	JH	06/24/2016	01	01	01
171-020	COMMERCE	NOTRE DAME	JH	06/24/2016	01	01	01
171-022	COMMERCE	LAFAYETTE	JH	06/24/2016	01	01	01
171-023	JULIA	S PETERS	JH	06/24/2016	01	01	01
171-024	S PETERS	JULIA	JH	06/24/2016	01	01	01
171-025	JULIA	FULTON	JH	06/24/2016	01	01	01
171-026	FULTON	JULIA	JH	06/24/2016	01	01	01
171-027	FULTON	JULIA	JH	06/24/2016	01	01	01
171-028	JULIA	TCHOUPITOULAS	JH	06/24/2016	01	01	01
171-029	JULIA	COMMERCE	JH	06/24/2016	01	01	01
171-030	JULIA	COMMERCE	JH	06/24/2016	01	01	01
171-031	JULIA	S PETERS	JH	06/24/2016	01	01	01
171-033	FULTON	NOTRE DAME	RCO	07/01/2016	01	01	01
171-035	FULTON	LAFAYETTE	RCO	06/28/2016	01	04	01
171-036	NOTRE DAME	S PETERS	RCO	06/28/2016	01	04	01
171-037	GIROD	S PETERS	RCO	06/28/2016	01	01	01

164-

COVER BROKEN INSIDE BUTTON MANHOLE

171-038	S PETERS	LAFAYETTE	RCO	06/28/2016 01 04 01
171-039	MAGAZINE	JULIA	RCO	06/28/2016 01 04 01
171-040	JULIA	MAGAZINE	RCO	06/28/2016 01 04 01
171-041	JULIA	CONSTANCE	RCO	06/28/2016 01 04 01
171-042	CONSTANCE	HOWARD	RCO	06/28/2016 01 01 01
171-043	CONSTANCE	JULIA	RCO	06/28/2016 01 04 01
171-044	CONSTANCE	LAFAYETTE	RCO	06/28/2016 01 04 01
171-045	LAFAYETTE	TCHOUPITOULAS	RCO	06/28/2016 01 04 01
171-046	TCHOUPITOULAS	LAFAYETTE	RCO	06/28/2016 01 04 01
171-047	LAFAYETTE	COMMERCE	RCO	07/01/2016 01 01 01
171-048	LAFAYETTE	S PETERS	RCO	06/28/2016 01 04 01
171-049	S PETERS	LAFAYETTE	RCO	06/28/2016 01 01 01
171-050	LAFAYETTE	FULTON	RCO	06/28/2016 01 04 01
171-051	FULTON	LAFAYETTE	RCO	06/28/2016 01 01 01
171-052	COMMERCE	POYDRAS	RCO	06/28/2016 01 04 01
171-053	MAGAZINE	JULIA	RCO	06/28/2016 01 04 01
171-054	NOTRE DAME	MAGAZINE	RCO	06/28/2016 01 01 01
171-055	FULTON	NOTRE DAME	RCO	06/28/2016 01 04 01
171-056	NOTRE DAME	FULTON	RCO	06/28/2016 01 04 01
171-057	315 GIROD	COMMERCE	RCO	06/28/2016 01 04 01
171-058	NOTRE DAME	S PETERS	RCO	07/01/2016 01 04 01
172-001	LAFAYETTE	BARONNE	RCO	06/28/2016 01 04 01
172-003	BARONNE	GIROD	RCO	07/01/2016 01 04 01
172-004	LAFAYETTE	BARONNE	RCO	06/28/2016 01 04 01
172-005	BARONNE	LAFAYETTE	RCO	06/28/2016 01 04 01
172-006	BARONNE	GIROD	RCO	06/28/2016 01 04 01
172-009	LAFAYETTE	LAFAYETTE AL	RCO	06/28/2016 01 04 01
172-010	CARONDELET	LAFAYETTE	RCO	06/28/2016 01 04 01
172-011	LAFAYETTE	MARBLE HALL AL	RCO	06/28/2016 01 04 01
172-013	LAFAYETTE	SOULE AL	RCO	06/28/2016 01 04 01
172-015	LAFAYETTE	ST CHARLES AV	RCO	06/24/2016 01 01 01
172-015	LAFAYETTE	ST CHARLES AV	RCO	06/28/2016 01 01 01
172-016	ST CHARLES AV	N MAESTRI PL	RCO	06/24/2016 01 04 01
172-017	ST CHARLES AV	POYDRAS	RCO	06/28/2016 01 04 01
172-018	N MAESTRI PL	ST CHARLES AV	RCO	06/29/2016 01 04 01
172-019	CARONDELET	GIROD	RCO	06/29/2016 01 01 01
172-020	GIROD	GIROD STREET ALLEY	RCO	06/29/2016 01 01 01
172-021	GIROD STREET ALLEY	GIROD	RCO	06/29/2016 01 04 01
172-022	GIROD	BARONNE	RCO	07/01/2016 01 04 01
172-023	BARONNE	GIROD	RCO	06/29/2016 01 01 01
172-024	BARONNE	JULIA	RCO	06/29/2016 01 04 01
172-025	CARONDELET	GIROD	RCO	06/29/2016 01 01 01
172-026	CARONDELET	JULIA	RCO	06/29/2016 01 01 01
172-027	JULIA	BARONNE	RCO	06/29/2016 01 04 01
172-028	JULIA	YMCA AL	RCO	06/24/2016 01 04 01
172-029	GIROD	PUJOL AL	RCO	06/24/2016 01 04 01
172-030	PUJOL AL	GIROD	RCO	06/29/2016 01 04 01
172-031	GIROD	ST CHARLES AV	RCO	06/29/2016 01 01 01
172-032	ST CHARLES AV	GIROD	RCO	06/29/2016 01 04 01
172-034	ST CHARLES AV	JULIA	RCO	06/29/2016 01 04 01
172-035	GIROD	CHURCH	RCO	07/01/2016 01 04 01
172-036	BARONNE	GIROD	RCO	06/29/2016 01 01 01
172-037	CHURCH	GIROD	RCO	06/29/2016 01 01 01
172-038	CHURCH	JULIA	RCO	06/29/2016 01 01 01
172-039	JULIA	ST CHARLES AV	RCO	06/29/2016 01 04 01
172-040	JULIA	CAMP	RCO	06/29/2016 01 01 01
172-041	GIROD	CAMP	RCO	06/29/2016 01 01 01

172-042	GIROD	CAMP	RCO	06/29/2016	01	01	01
172-046	CAMP	JULIA	RCO	06/29/2016	01	01	01
172-047	CAMP	GIROD	RCO	06/29/2016	01	04	01
172-048	CAMP	ATKINSON AL	RCO	06/29/2016	01	01	01
172-049	CAMP	ATKINSON AL	RCO	07/01/2016	01	01	01
172-050	CAMP	ATKINSON AL	RCO	06/30/2016	01	04	01
172-051	CAMP	ST JOSEPH	RCO	06/30/2016	01	04	01
172-052	CAMP	JULIA	RCO	06/30/2016	01	04	01
172-052	CAMP	JULIA	RCO	06/30/2016	01	04	01
172-053	JULIA	WHITE AL	RCO	06/30/2016	01	04	01
172-055	JULIA	MAGAZINE	RCO	06/30/2016	01	04	01
172-058	ST CHARLES AV	ATKINSON AL	RCO	06/30/2016	01	04	01
172-059	ATKINSON AL	CAMP	RCO	06/30/2016	01	04	01
172-060	CARONDELET	ST JOSEPH	RCO	06/30/2016	01	01	01
172-061	CARONDELET	JULIA	RCO	06/30/2016	01	04	01
172-062	JULIA	Y M C A AL	RCO	06/30/2016	01	04	01
172-064	JULIA	ST CHARLES AV	RCO	06/30/2016	01	04	01
172-065	BARONNE	ST JOSEPH	RCO	06/30/2016	01	04	01
172-066	BARONNE	JULIA	RCO	06/30/2016	01	01	01
172-068	SULLIVAN"S AL	JULIA	RCO	06/30/2016	01	04	01
172-069	JULIA	CARONDELET	RCO	06/30/2016	01	04	01
172-070	GIROD	BARONNE	RCO	06/30/2016	01	04	01
172-071	BARONNE	JULIA	RCO	06/30/2016	01	04	01
172-072	LAFAYETTE	CAMP	RCO	06/30/2016	01	01	01
172-073	LAFAYETTE	CAMP	RCO	06/30/2016	01	01	01
172-074	CAMP	POYDRAS	RCO	06/30/2016	01	04	01
172-075	ARHENS & OTT AL	ST JOSEPH	RCO	06/30/2016	01	04	01
172-076	524 ST CHARLES AV	N MAESTRI PL	RCO	06/30/2016	01	04	01
172-077	ST CHARLES AV	POYDRAS	RCO	06/30/2016	01	04	01
172-078	GIROD	BARONNE	RCO	06/30/2016	01	04	01
173-001	LOYOLA AV	POYDRAS	RCO	06/30/2016	01	04	01
173-002	LOYOLA AV	LAFAYETTE	RCO	06/30/2016	01	04	01
173-003	LOYOLA AV	GIROD	RCO	06/30/2016	01	04	01
173-004	LAFAYETTE	LOYOLA AV	RCO	06/30/2016	01	04	01
173-005	LAFAYETTE	LOYOLA AV	RCO	06/30/2016	01	04	01
173-006	LAFAYETTE	S RAMPART	RCO	06/30/2016	01	04	01
173-007	S RAMPART	GIROD	RCO	07/01/2016	01	04	01
173-008	GIROD	LOYOLA AV	RCO	07/05/2016	01	04	01
173-009	S RAMPART	GIROD	RCO	07/05/2016	01	04	01
173-010	S RAMPART	JULIA	RCO	07/05/2016	01	01	01
173-011	JULIA	LOYOLA AV	RCO	07/05/2016	01	04	01
173-012	JULIA	O"KEEFE AV	RCO	07/05/2016	01	04	01
173-013	LAFAYETTE	O"KEEFE AV	RCO	07/05/2016	01	04	01
173-014	GIROD	O"KEEFE AV	RCO	07/05/2016	01	01	01
173-015	O"KEEFE AV	GIROD	RCO	07/05/2016	01	04	01
173-016	O"KEEFE AV	JULIA	RCO	07/06/2016	01	04	01
173-017	JULIA	BARONNE	RCO	07/05/2016	01	04	01
173-018	O"KEEFE AV	JAMISON AL	RCO	07/05/2016	01	04	01
173-019	JAMISON AL	H ALLEY	RCO	07/05/2016	01	04	01
173-020	JAMISON AL	BARONNE	RCO	07/05/2016	01	04	01
173-021	H ALLEY	ROCK AL	RCO	07/05/2016	01	04	01
173-022	ROCK AL	MARCHAL AL	RCO	07/05/2016	01	04	01
173-023	ROCK AL	BARONNE	RCO	07/05/2016	01	04	01
173-024	ROCK AL	O"KEEFE AV	RCO	07/05/2016	01	04	01
173-025	MARSHALL NEY AL	JULIA	RCO	07/05/2016	01	04	01
173-026	O"KEEFE AV	ROCK AL	RCO	07/05/2016	01	04	01
173-027	O"KEEFE AV	JULIA	RCO	07/05/2016	01	04	01

173-028	JULIA	S RAMPART	RCO	07/05/2016	01	04	01
173-029	S RAMPART	HOWARD AV	RCO	07/05/2016	01	04	01
173-030	S RAMPART	JULIA	RCO	07/05/2016	01	04	01
173-031	S RAMPART	JULIA	RCO	07/05/2016	01	04	01
173-033	GIROD	LOYOLA AV	RCO	06/29/2016	01	01	01
173-033	GIROD	LOYOLA AV	RCO	07/05/2016	01	04	01
173-034	GIROD	LOYOLA AV	RCO	07/06/2016	01	01	01
173-035	POYDRAS	S LIBERTY	RCO	07/06/2016	01	04	01
173-036	GIROD	SHAKESPEAR AL	RCO	07/06/2016	01	04	01
174-001	GIROD	MAGNOLIA	RCO	07/07/2016	01	04	01
174-002	GIROD	LASALLE	RCO	07/07/2016	01	04	01
174-004	GIROD	MAGNOLIA	RCO	07/07/2016	01	04	01
174-008	S LIBERTY	POYDRAS	RCO	07/07/2016	01	04	01
174-009	S LIBERTY	POYDRAS	RCO	07/07/2016	01	01	01
174-011	S LIBERTY	GIROD	RCO	07/07/2016	01	04	01
174-012	S LIBERTY	GIROD	RCO	07/07/2016	01	04	01
174-013	LAFAYETTE	S LIBERTY	RCO	07/07/2016	01	04	01
174-014	S LIBERTY	GIROD	RCO	07/07/2016	01	04	01
174-015	S LIBERTY	JULIA	RCO	07/07/2016	01	04	01
174-016	LASALLE	POYDRAS	RCO	07/07/2016	01	04	01
174-017	LASALLE	GIROD	RCO	07/07/2016	01	04	01
174-018	LASALLE	POYDRAS	RCO	07/07/2016	01	04	01
174-019	S LIBERTY	GIROD	RCO	07/07/2016	01	04	01
174-020	S LIBERTY	GIROD	RCO	07/07/2016	01	04	01
174-025	GIROD	STADIUM DR	RCO	07/07/2016	01	04	01
175-001	WILLOW	POYDRAS	RCO	07/07/2016	01	04	01
175-002	WILLOW	GIROD	RCO	07/07/2016	01	04	01
175-003	GIROD	CLARA	RCO	07/07/2016	01	04	01
175-005	CYPRESS	S CLAIBORNE AV	RCO	07/07/2016	01	04	01
175-006	S CLAIBORNE AV	LAFAYETTE	RCO	07/07/2016	01	04	01
175-008	S DERBIGNY	JULIA	RCO	07/07/2016	01	04	01
175-009	JULIA	S CLAIBORNE AV	RCO	07/07/2016	01	04	01
175-010	JULIA	S CLAIBORNE AV	RCO	07/07/2016	01	04	01
175-011	S CLAIBORNE AV	JULIA	RCO	07/07/2016	01	04	01
175-012	LAFAYETTE	S DERBIGNY	RCO	07/07/2016	01	04	01
175-013	LAFAYETTE	BOLIVAR	RCO	07/07/2016	01	04	01
175-014	LAFAYETTE	S CLAIBORNE AV	RCO	07/08/2016	01	04	01
175-015	BOLIVAR	LAFAYETTE	RCO	07/08/2016	01	04	01
175-016	S CLAIBORNE AV	LAFAYETTE	RCO	07/08/2016	01	04	01
175-017	GIROD	STADIUM DR	RCO	07/08/2016	01	04	01
176-007	CONVENTION CENTER BL	POYDRAS	RCO	07/08/2016	01	04	01
176-008	POYDRAS	WATER	RCO	07/08/2016	01	04	01
176-009	POYDRAS	WATER	RCO	07/08/2016	01	04	01
176-010	POYDRAS	CONVENTION CENTER BL	RCO	07/08/2016	01	04	01
176-011	POYDRAS	S DELTA	RCO	07/08/2016	01	04	01
177-001	CANAL	MAGAZINE	RCO	07/08/2016	01	04	01
177-002	MAGAZINE	COMMON	RCO	07/08/2016	01	01	01
177-003	MAGAZINE	GRAVIER	RCO	07/08/2016	01	04	01
177-004	GRAVIER	MAGAZINE	RCO	07/08/2016	01	01	01
177-005	GRAVIER	ARCADE AL	RCO	07/08/2016	01	04	01
177-006	ARCADE AL	NATCHEZ	RCO	07/08/2016	01	04	01
177-007	MAGAZINE	NATCHEZ	RCO	07/08/2016	01	01	01
177-008	NATCHEZ	TCHOUPITOULAS	RCO	07/08/2016	01	04	01
177-009	TCHOUPITOULAS	POYDRAS	RCO	07/08/2016	01	04	01
177-011	POYDRAS	S PETERS	RCO	07/08/2016	01	04	01
177-012	MAGAZINE	POYDRAS	RCO	07/08/2016	01	04	01
177-013	MAGAZINE	POYDRAS	RCO	07/08/2016	01	04	01

177-014		POYDRAS	TCHOUPITOULAS	RCO	07/08/2016	01	04	01
177-015		MAGAZINE	POYDRAS	RCO	07/08/2016	01	04	01
177-016		MAGAZINE	POYDRAS	RCO	07/08/2016	01	04	01
177-018		POYDRAS	TCHOUPITOULAS	RCO	07/08/2016	01	01	01
177-019		POYDRAS	COMMERCE	RCO	07/08/2016	01	01	01
177-020		POYDRAS	S PETERS	RCO	07/08/2016	01	04	01
177-021		POYDRAS	FULTON	RCO	07/08/2016	01	01	01
177-022		POYDRAS	CONVENTION CENTER BL	RCO	07/08/2016	01	04	01
177-023		CONVENTION CENTER BL	POYDRAS	RCO	07/11/2016	01	04	01
177-024		CANAL	TCHOUPITOULAS	RCO	07/11/2016	01	04	01
177-025		COMMON	TCHOUPITOULAS	RCO	07/11/2016	01	04	01
177-026		COMMON	S PETERS	RCO	07/11/2016	01	04	01
177-027		COMMON	S PETERS	RCO	07/11/2016	01	04	01
177-028		CANAL	S PETERS	RCO	07/05/2016	01	04	01
177-029		CANAL	CONVENTION CENTER BL	RCO	07/11/2016	01	04	01
177-030		GRAVIER	TCHOUPITOULAS	RCO	07/11/2016	01	04	01
177-031		GRAVIER	S PETERS	RCO	07/11/2016	01	04	01
177-032		GRAVIER	S PETERS	RCO	07/11/2016	01	04	01
177-033		S PETERS	POYDRAS	RCO	07/11/2016	01	04	01
177-034		TCHOUPITOULAS	NATCHEZ	RCO	07/11/2016	01	04	01
177-035		NATCHEZ AL	TCHOUPITOULAS	RCO	07/11/2016	01	04	01
177-036		NATCHEZ AL	S PETERS	RCO	07/11/2016	01	04	01
177-053		MAGAZINE	POYDRAS	RCO	07/11/2016	01	04	01
177-059	350	NATCHEZ AL	TCHOUPITOULAS	RCO	07/11/2016	01	04	01
177-062	200	S PETERS	GRAVIER	RCO	07/11/2016	01	04	01
177-063		CANAL	S PETERS	RCO	07/11/2016	01	04	01
178-042		POYDRAS	CAMP	RCO	07/11/2016	01	04	01
178-044		POYDRAS	CAMP	RCO	07/11/2016	01	04	01
178-045		NATCHEZ	PICAYUNE PL	RCO	07/11/2016	01	04	01
178-046		NATCHEZ	CAMP	RCO	07/11/2016	01	01	01
178-047		CAMP	NATCHEZ	RCO	07/11/2016	01	01	01
178-048		CAMP	POYDRAS	RCO	07/11/2016	01	04	01
178-049		GRAVIER	PICAYUNE PL	RCO	07/11/2016	01	04	01
178-050		PICAYUNE PL	NATCHEZ	RCO	07/11/2016	01	04	01
178-051		GRAVIER	CAMP	RCO	07/11/2016	01	04	01
178-052		CAMP	GRAVIER	RCO	07/11/2016	01	04	01
178-053		CAMP	GRAVIER	RCO	07/11/2016	01	04	01
178-058		CAMP	GRAVIER	RCO	07/11/2016	01	04	01
181-011		CLARA	POYDRAS	RCO	07/11/2016	01	04	01
181-012		POYDRAS	S CLAIBORNE AV	RCO	07/11/2016	01	04	01
181-038		POYDRAS	BOLIVAR	RCO	07/05/2016	01	04	01
181-039		POYDRAS	S CLAIBORNE AV	RCO	07/05/2016	01	04	01
193-001		S SOLOMON	BANKS	RH	04/05/2016	01	01	01
193-002		BANKS	S SOLOMON	RH	04/05/2016	01	01	01
193-003		BANKS	S CARROLLTON AV	WBJR	04/07/2016	01	01	01
193-004		S SOLOMON	BANKS	WBJR	04/07/2016	01	01	01
193-005		BANKS	S HENNESSEY	WBJR	04/07/2016	01	01	01
193-006		BANKS	S SOLOMON	WBJR	04/07/2016	01	01	01
193-007		BANKS	S CARROLLTON AV	WBJR	04/07/2016	01	01	01
193-008		S SOLOMON	BAUDIN	WBJR	04/07/2016	01	01	01
193-009		BAUDIN	S CARROLLTON AV	WBJR	04/07/2016	01	01	01
193-011		S SOLOMON	D"HEMECOURT	WBJR	04/07/2016	01	01	01
193-012		D"HEMECOURT	S CARROLLTON AV	WBJR	04/07/2016	01	01	01
193-013		S CARROLLTON AV	BAUDIN	CB	03/31/2016	01	01	01
193-014		S SOLOMON	ULLOA	CB	03/31/2016	01	01	01
193-015		S SOLOMON	ULLOA	CB	03/31/2016	01	01	01
193-016		ULLOA	S CARROLLTON AV	CB	03/31/2016	01	01	01

193-017	S CARROLLTON AV	D"HEMECOURT	CB	03/31/2016	01	01	01
193-018	S SOLOMON	TULANE AV	CB	03/31/2016	01	01	01
193-019	S SOLOMON	TULANE AV	CB	03/31/2016	01	01	01
193-020	S SOLOMON	TULANE AV	CB	03/31/2016	01	01	01
193-020	S SOLOMON	TULANE AV	JC	12/28/2016	01	01	01
193-021	TULANE AV	S SOLOMON	CB	03/31/2016	01	01	01
193-021	TULANE AV	S SOLOMON	JC	12/28/2016	01	01	01
193-022	TULANE AV	S CARROLLTON AV	CB	03/31/2016	01	01	01
193-022	TULANE AV	S CARROLLTON AV	JC	12/28/2016	01	01	01
193-023	S CARROLLTON AV	BANKS	CB	03/31/2016	01	01	01
193-023	S CARROLLTON AV	BANKS	JC	12/28/2016	01	01	01
193-024	S CARROLLTON AV	BAUDIN	CB	03/31/2016	01	01	01
193-024	S CARROLLTON AV	BAUDIN	JC	12/28/2016	01	01	01
193-025	BAUDIN	S CARROLLTON AV	CB	03/31/2016	01	01	01
193-025	BAUDIN	S CARROLLTON AV	JC	12/28/2016	01	04	01
193-026	S CARROLLTON AV	BANKS	CB	03/31/2016	01	01	01
193-026	S CARROLLTON AV	BANKS	JC	12/28/2016	01	04	01
193-027	BANKS	S CARROLLTON AV	CB	03/31/2016	01	01	01
193-027	BANKS	S CARROLLTON AV	JC	12/28/2016	01	04	01
193-028	S CARROLLTON AV	BAUDIN	CB	03/31/2016	01	01	01
193-028	S CARROLLTON AV	BAUDIN	JC	12/28/2016	01	04	01
193-029	BAUDIN	S CARROLLTON AV	JY	04/08/2016	01	01	01
193-030	S CARROLLTON AV	D"HEMECOURT	CB	03/31/2016	01	01	01
193-030	S CARROLLTON AV	D"HEMECOURT	JC	12/28/2016	01	04	01
193-031	D"HEMECOURT	S CARROLLTON AV	CB	03/31/2016	01	01	01
193-031	D"HEMECOURT	S CARROLLTON AV	JC	12/28/2016	01	04	01
193-032	S CARROLLTON AV	ULLOA	JY	04/08/2016	01	01	01
193-032	S CARROLLTON AV	ULLOA	JC	12/28/2016	01	04	01
193-033	ULLOA	S CARROLLTON AV	JY	04/08/2016	01	01	01
193-033	ULLOA	S CARROLLTON AV	JC	12/28/2016	01	01	01
193-034	S CARROLLTON AV	TULANE AV	JY	04/08/2016	01	01	01
193-034	S CARROLLTON AV	TULANE AV	JC	12/28/2016	01	04	01
193-035	BANKS	S SOLOMON	JY	04/08/2016	01	01	01
193-036	TULANE AV	S HENNESSEY	JY	04/08/2016	01	01	01
194-001	BAUDIN	S HENNESSEY	JY	04/08/2016	01	01	01
194-001	BAUDIN	S HENNESSEY	JC	12/28/2016	01	04	01
194-002	S HENNESSEY	BANKS	JY	04/08/2016	01	01	01
194-002	S HENNESSEY	BANKS	JC	12/28/2016	01	01	01
194-003	BANKS	S ALEXANDER	JY	04/08/2016	01	01	01
194-003	BANKS	S ALEXANDER	JC	12/28/2016	01	04	01
194-004	BAUDIN	S ALEXANDER	JY	04/08/2016	01	01	01
194-004	BAUDIN	S ALEXANDER	JC	12/29/2016	01	01	01
194-005	S ALEXANDER	D"HEMECOURT	RH	04/25/2016	01	01	01
194-005	S ALEXANDER	D"HEMECOURT	JC	12/29/2016	01	01	01
194-006	S ALEXANDER	BANKS	RH	04/25/2016	01	01	01
194-006	S ALEXANDER	BANKS	JC	12/29/2016	01	01	01
194-007	BANKS	S MURAT	RH	04/25/2016	01	01	01
194-007	BANKS	S MURAT	JC	12/29/2016	01	01	01
194-008	D"HEMECOURT	S HENNESSEY	RH	04/25/2016	01	01	01
194-008	D"HEMECOURT	S HENNESSEY	JC	12/29/2016	01	01	01
194-009	D"HEMECOURT	S ALEXANDER	RH	04/25/2016	01	01	01
194-010	S HENNESSEY	ULLOA	RH	04/25/2016	01	01	01
194-010	S HENNESSEY	ULLOA	JC	12/29/2016	01	01	01
194-011	S HENNESSEY	ULLOA	RH	04/25/2016	01	01	01
194-011	S HENNESSEY	ULLOA	JC	12/29/2016	01	01	01
194-012	S HENNESSEY	ULLOA	RH	04/25/2016	01	01	01
194-012	S HENNESSEY	ULLOA	JC	12/29/2016	01	01	01

194-013	S HENNESSEY	TULANE AV	RH	04/25/2016	01	01	01
194-013	S HENNESSEY	TULANE AV		12/29/2016	01	01	01
194-014	ULLOA	S ALEXANDER	RH	04/18/2016	01	01	01
194-015	S ALEXANDER	JULIA	RH	04/25/2016	01	01	01
194-015	S ALEXANDER	JULIA	JC	12/29/2016	01	04	01
194-016	ULLOA	S MURAT	RH	04/25/2016	01	01	01
194-016	ULLOA	S MURAT	JC	12/29/2016	01	01	01
194-017	BAUDIN	S MURAT	RH	04/25/2016	01	01	01
194-017	BAUDIN	S MURAT	JC	12/29/2016	01	01	01
194-018	S MURAT	BANKS	RH	04/25/2016	01	01	01
194-018	S MURAT	BANKS	JC	12/29/2016	01	01	01
194-019	S MURAT	D"HEMECOURT	RH	04/25/2016	01	01	01
194-019	S MURAT	D"HEMECOURT	JC	12/29/2016	01	01	01
194-020	D"HEMECOURT	S ALEXANDER	RH	04/25/2016	01	01	01
194-020	D"HEMECOURT	S ALEXANDER	JC	12/29/2016	01	01	01
194-021	S ALEXANDER	ULLOA	RH	04/13/2016	01	01	01
194-021	S ALEXANDER	ULLOA	JC	12/29/2016	01	01	01
194-022	S MURAT	D"HEMECOURT	RH	04/13/2016	01	01	01
194-022	S MURAT	D"HEMECOURT	JC	12/29/2016	01	01	01
194-023	S MURAT	D"HEMECOURT	RH	04/13/2016	01	01	01
194-024	S MURAT	ULLOA	RH	04/13/2016	01	01	01
194-025	BAUDIN	S MURAT	RH	04/13/2016	01	01	01
194-026	S MURAT	BANKS	RH	04/18/2016	01	01	01
194-027	BANKS	S OLYMPIA	RH	04/13/2016	01	01	01
194-028	S MURAT	D"HEMECOURT	RH	04/13/2016	01	01	01
194-029	BAUDIN	S OLYMPIA	RH	04/13/2016	01	01	01
194-030	S OLYMPIA	BANKS	RH	04/13/2016	01	01	01
194-031	BANKS	S ST PATRICK	RH	04/13/2016	01	01	01
194-032	D"HEMECOURT	S OLYMPIA	RH	04/13/2016	01	01	01
194-033	D"HEMECOURT	JULIA	RH	04/13/2016	01	01	01
194-034	S HENNESSEY	BANKS	RH	04/13/2016	01	01	01
194-035	BANKS	S ALEXANDER	RH	04/13/2016	01	01	01
194-036	S ALEXANDER	BANKS	RH	04/13/2016	01	01	01
194-037	BANKS	S MURAT	RH	04/14/2016	01	01	01
194-038	S MURAT	BANKS	RH	04/14/2016	01	01	01
194-039	S MURAT	BANKS	RH	04/14/2016	01	01	01
194-040	BANKS	S OLYMPIA	RH	04/18/2016	01	01	01
194-041	S OLYMPIA	BANKS	RH	04/14/2016	01	01	01
194-042	BANKS	S ST PATRICK	RH	04/14/2016	01	01	01
195-001	BAUDIN	S ST PATRICK	RH	04/14/2016	01	01	01
195-002	S ST PATRICK	JULIA	RH	04/14/2016	01	01	01
195-003	S ST PATRICK	BANKS	RH	04/14/2016	01	01	01
195-004	BANKS	S BERNADOTTE	RH	04/14/2016	01	01	01
195-006	BAUDIN	S BERNADOTTE	RH	04/14/2016	01	01	01
195-007	BAUDIN	S BERNADOTTE	RH	04/14/2016	01	01	01
195-008	BAUDIN	JULIA	RH	04/14/2016	01	01	01
195-009	JULIA	S ANTHONY	RH	04/14/2016	01	01	01
195-010	S ST PATRICK	BANKS	RH	04/14/2016	01	01	01
195-011	BANKS	S BERNADOTTE	RH	04/14/2016	01	01	01
195-013	S BERNADOTTE	BANKS	RH	04/15/2016	01	01	01
195-014	S BERNADOTTE	BAUDIN	RH	04/15/2016	01	01	01
195-015	BANKS	S ANTHONY	RH	04/15/2016	01	01	01
195-016	S ANTHONY	JULIA	RH	04/15/2016	01	01	01
195-017	BANKS	JULIA	RH	04/15/2016	01	01	01
195-018	JULIA	BANKS	RH	04/15/2016	01	01	01
197-060	N RAMPART	IBERVILLE	KH	01/12/2016	01	01	01
197-061	N RAMPART	BIENVILLE	KH	01/12/2016	01	01	01

197-062		CANAL	N RAMPART	KH	01/12/2016	01	01	01
197-063		CANAL	BURGUNDY	KH	01/12/2016	01	01	01
197-064		IBERVILLE	BURGUNDY	KH	01/13/2016	01	01	01
197-065		BIENVILLE	BURGUNDY	KH	01/13/2016	01	01	01
197-066		IBERVILLE	DAUPHINE	KH	01/13/2016	01	01	01
197-067		BIENVILLE	DAUPHINE	KH	01/13/2016	01	01	01
197-068		TREME	CONTI	KH	01/13/2016	01	01	01
197-069		BIENVILLE	CROZAT	KH	01/13/2016	01	01	01
197-070		BIENVILLE	BASIN	KH	01/13/2016	01	01	01
197-071		BASIN	CONTI	KH	01/13/2016	01	01	01
197-072		S SARATOGA	CLEVELAND AV	KH	01/13/2016	01	01	01
197-074		BURGUNDY	CANAL	KGH	01/13/2016	01	01	01
197-075		BURGUNDY	CANAL	KH	01/13/2016	01	01	01
197-076		COMMON	UNIVERSITY PL	RE	01/25/2016	01	01	01
197-077		IBERVILLE	DAUPHINE	RE	01/25/2016	01	01	01
197-078		IBERVILLE	DAUPHINE	RE	01/22/2016	01	01	01
198-001		N ROBERTSON	BIENVILLE	KH	01/14/2016	01	01	01
198-002		BIENVILLE	N ROBERTSON	KH	01/14/2016	01	01	01
198-007		BIENVILLE	N CLAIBORNE AV	KH	01/14/2016	01	01	01
198-008		BIENVILLE	N CLAIBORNE AV	KH	01/14/2016	01	01	01
198-009		N CLAIBORNE AV	IBERVILLE	KH	01/14/2016	01	01	01
198-010		N CLAIBORNE AV	CANAL	KH	01/14/2016	01	01	01
198-011		CANAL	N DERBIGNY	KH	01/14/2016	01	01	01
198-012		N ROBERTSON	IBERVILLE	KH	01/14/2016	01	01	01
198-013		IBERVILLE	N ROBERTSON	KH	01/14/2016	01	01	01
198-014		IBERVILLE	N ROBERTSON	KH	01/14/2016	01	01	01
198-015		IBERVILLE	N CLAIBORNE AV	KH	01/14/2016	01	01	01
198-016		N CLAIBORNE AV	CANAL	RE	01/20/2016	01	01	01
198-017		S ROBERTSON	CANAL	RE	01/20/2016	01	01	01
198-018		S CLAIBORNE AV	CLEVELAND AV	RE	01/20/2016	01	01	01
198-019		CANAL	N CLAIBORNE AV	RE	01/20/2016	01	01	01
198-020		N ROBERTSON	CANAL	RE	01/20/2016	01	01	01
198-021		CANAL	N ROBERTSON	RE	01/20/2016	01	01	01
198-022		CANAL	N VILLERE	RE	01/20/2016	01	01	01
198-023		IBERVILLE	N VILLERE	RE	01/20/2016	01	01	01
198-025		CANAL	MARAIS	RE	01/20/2016	01	01	01
198-026		IBERVILLE	MARAIS	RE	01/20/2016	01	01	01
198-027		MARAIS	BIENVILLE	RE	01/20/2016	01	01	01
198-028	1600	S ROBERTSON	CANAL	RE	01/22/2016	01	01	01
198-029		CANAL	S ROBERTSON	RE	01/20/2016	01	01	01
198-030		CANAL	S CLAIBORNE AV	RE	01/20/2016	01	01	01
198-031		S ROBERTSON	CLEVELAND AV	RE	01/20/2016	01	01	01
198-032		CLEVELAND AV	S CLAIBORNE AV	RE	01/22/2016	01	01	01
198-033		S CLAIBORNE AV	CANAL	RE	01/22/2016	01	01	01
198-034		S ROBERTSON	TULANE AV	RE	01/22/2016	01	01	01
198-035		CLEVELAND AV	S ROBERTSON	RE	01/22/2016	01	01	01
198-036		CANAL	S VILLERE	RE	01/22/2016	01	01	01
198-037		CLEVELAND AV	S VILLERE	RE	01/22/2016	01	01	01
198-038		S VILLERE	TULANE AV	RE	01/25/2016	01	01	01
198-039		CANAL	LASALLE	RE	01/25/2016	01	01	01
198-040		LASALLE	CLEVELAND AV	RE	01/25/2016	01	01	01
198-041	134	LASALLE	CLEVELAND AV	RE	01/22/2016	01	01	01
198-042		CLEVELAND AV	LA SALLE PL	RE	01/25/2016	01	01	01
198-043		LASALLE	TULANE AV	RE	01/27/2016	01	01	01
198-044		TULANE AV	S LIBERTY	RE	01/27/2016	01	01	01
198-046		S ROBERTSON	TULANE AV	RE	01/27/2016	01	01	01
198-047		TULANE AV	S ROBERTSON	RE	01/27/2016	01	01	01

198-048		TULANE AV	S VILLERE	RE	01/27/2016	01	01	01
198-049		TULANE AV	S VILLERE	RE	01/29/2016	01	01	01
198-050		TULANE AV	LASALLE PL	RE	01/29/2016	01	01	01
198-051		TULANE AV	S ROBERTSON	RE	01/29/2016	01	01	01
198-052		TULANE AV	S CLAIBORNE AV	RE	01/29/2016	01	01	01
198-053		TULANE AV	S CLAIBORNE AV	RE	01/29/2016	01	01	01
198-054		TULANE AV	S CLAIBORNE AV	RE	01/29/2016	01	01	01
198-055		S CLAIBORNE AV	PALMYRA	RE	01/29/2016	01	01	01
198-056		S CLAIBORNE AV	CLEVELAND AV	RE	01/29/2016	01	01	01
198-057		S CLAIBORNE AV	CANAL	RE	01/29/2016	01	01	01
198-058		CANAL	S DERBIGNY	RE	02/01/2016	01	01	01
198-059		S CLAIBORNE AV	TULANE AV	RE	02/01/2016	01	01	01
198-060		TULANE AV	S ROBERTSON	RE	02/01/2016	01	01	01
198-061		TULANE AV	S ROBERTSON	RE	02/02/2016	01	01	01
198-062		TULANE AV	S VILLERE	RE	02/02/2016	01	01	01
198-063		TULANE AV	S VILLERE	RE	02/02/2016	01	01	01
198-064		TULANE AV	LASALLE	RE	02/02/2016	01	01	01
198-065		TULANE AV	LASALLE	RE	02/02/2016	01	01	01
198-066		TULANE AV	S LIBERTY	RE	02/02/2016	01	01	01
198-067		IBERVILLE	N DERBIGNY	RE	02/02/2016	01	01	01
198-068		CLEVELAND AV	S VILLERE	RE	02/02/2016	01	01	01
198-069	1500	LASALLE	LASALLE	RE	02/02/2016	01	01	01
198-070		S VILLERE	CANAL	RE	02/01/2016	01	01	01
198-071		S CLAIBORNE AV	TULANE AV	RE	02/05/2016	01	01	01
199-001	1804	BIENVILLE	N DERBIGNY	RE	02/05/2016	01	01	01
199-002		N DERBIGNY	BIENVILLE	RE	02/01/2016	01	01	01
199-003		BIENVILLE	N ROMAN	RE	02/01/2016	01	01	01
199-004	1804	N DERBIGNY	BIENVILLE	RE	02/03/2016	01	01	01
199-005	1838	BIENVILLE	N ROMAN	RE	02/03/2016	01	01	01
199-006	201	N ROMAN	IBERVILLE	RE	02/03/2016	01	01	01
199-007	1804	IBERVILLE	N DERBIGNY	RE	02/03/2016	01	01	01
199-008		N ROMAN	ALLEY	RE	02/03/2016	01	01	01
199-010		N ROMAN	CANAL	RE	02/03/2016	01	01	01
199-011	2004	BIENVILLE	N PRIEUR	RE	02/04/2016	01	01	01
199-012	1939	N PRIEUR	IBERVILLE	RE	02/04/2016	01	01	01
199-013	201	IBERVILLE	N ROMAN	RE	02/04/2016	01	01	01
199-014	2001	N PRIEUR	ST VINCENT	RE	02/04/2016	01	01	01
199-015		N PRIEUR	CANAL	RE	02/04/2016	01	01	01
199-017	2030	BIENVILLE	N JOHNSON	RE	02/04/2016	01	01	01
199-018	2101	N JOHNSON	IBERVILLE	RE	02/05/2016	01	01	01
199-019	2036	IBERVILLE	N JOHNSON	RE	02/04/2016	01	01	01
199-020	2041	N JOHNSON	CANAL	RE	02/04/2016	01	01	01
199-021		N DERBIGNY	IBERVILLE	RE	02/04/2016	01	01	01
199-022		N DERBIGNY	CANAL	RE	02/04/2016	01	01	01
199-023		CANAL	N ROMAN	RE	02/04/2016	01	01	01
199-024		CANAL	N PRIEUR	RE	02/05/2016	01	01	01
199-025		CANAL	N JOHNSON	RE	02/05/2016	01	01	01
199-026		CANAL	N GALVEZ	RE	02/05/2016	01	01	01
199-027		N ROMAN	BIENVILLE	RE	02/05/2016	01	01	01
199-028		BIENVILLE	N PRIEUR	RE	02/05/2016	01	01	01
199-029		N PRIEUR	BIENVILLE	RE	02/05/2016	01	01	01
199-030		BIENVILLE	N JOHNSON	RE	02/05/2016	01	01	01
199-031		N JOHNSON	BIENVILLE	RE	02/05/2016	01	01	01
199-032		BIENVILLE	N GALVEZ	RE	02/05/2016	01	01	01
199-042		S JOHNSON	PALMYRA	RE	02/17/2016	01	01	01
199-053		CLEVELAND AV	S DERBIGNY	RE	02/18/2016	01	01	01
199-054		S DERBIGNY	CANAL	RE	02/18/2016	01	01	01

199-055		CANAL	S ROMAN	RE	02/18/2016	01	01	01
199-056		CANAL	N DERBIGNY	RE	02/19/2016	01	01	01
199-057		CANAL	N DERBIGNY	RE	02/22/2016	01	01	01
199-058		CANAL	N DERBIGNY	RE	02/22/2016	01	01	01
200-001		PALMYRA	S ROCHEBLAVE	RCO	02/13/2016	01	01	01
200-001		PALMYRA	S ROCHEBLAVE	RE	02/18/2016	01	01	01
200-002		PALMYRA	S ROCHEBLAVE	RE	02/18/2016	01	01	01
200-003		PALMYRA	S ROCHEBLAVE	RE	02/18/2016	01	01	01
200-004		PALMYRA	S ROCHEBLAVE	KH	02/17/2016	01	01	01
200-005		S ROCHEBLAVE	CLEVELAND AV	KH	02/17/2016	01	01	01
200-006		S ROCHEBLAVE	CANAL	KH	02/17/2016	01	01	01
200-007		CANAL	S TONTI	KH	02/17/2016	01	01	01
200-008		CANAL	S MIRO	RE	02/22/2016	01	01	01
200-009		CANAL	S GALVEZ	RE	02/23/2016	01	01	01
200-010		N ROCHEBLAVE	CANAL	KH	02/17/2016	01	01	01
200-011		CANAL	N TONTI	KH	02/17/2016	01	01	01
200-012		CANAL	N MIRO	KH	02/17/2016	01	01	01
200-013		CANAL	N GALVEZ	KH	02/17/2016	01	01	01
200-014		N GALVEZ	IBERVILLE	KH	02/17/2016	01	01	01
200-015		N ROCHEBLAVE	IBERVILLE	KH	02/17/2016	01	01	01
200-016		IBERVILLE	N TONTI	KH	02/17/2016	01	01	01
200-017		N TONTI	BIENVILLE	KH	02/17/2016	01	01	01
200-018		IBERVILLE	N MIRO	KH	02/17/2016	01	01	01
200-019		N MIRO	BIENVILLE	KH	02/17/2016	01	01	01
200-020		IBERVILLE	N GALVEZ	KH	02/17/2016	01	01	01
200-021	2200	N GALVEZ	BIENVILLE	RE	02/22/2016	01	01	01
200-022		N ROCHEBLAVE	BIENVILLE	RE	02/19/2016	01	01	01
200-023		N ROCHEBLAVE	BIENVILLE	RE	02/19/2016	01	01	01
200-024		BIENVILLE	N TONTI	RE	02/19/2016	01	01	01
200-025		BIENVILLE	N TONTI	RE	02/19/2016	01	01	01
200-026		BIENVILLE	N MIRO	RE	02/19/2016	01	01	01
200-027		BIENVILLE	N GALVEZ	RE	02/19/2016	01	01	01
200-028		N TONTI	BIENVILLE	RE	02/19/2016	01	01	01
200-029		BIENVILLE	N MIRO	RE	02/19/2016	01	01	01
200-030		N MIRO	BIENVILLE	RE	02/19/2016	01	01	01
200-031		BIENVILLE	N MIRO	RE	02/19/2016	01	01	01
200-032		N GALVEZ	BIENVILLE	RE	02/19/2016	01	01	01
200-033		N GALVEZ	BIENVILLE	RE	02/19/2016	01	01	01
200-034		BIENVILLE	N GALVEZ	RE	02/19/2016	01	01	01
200-035		N GALVEZ	IBERVILLE	RE	02/19/2016	01	01	01
200-036		IBERVILLE	N GALVEZ	RCO	02/13/2016	01	04	01
200-037		N GALVEZ	CANAL	RCO	02/13/2016	01	04	01
200-058		BIENVILLE	N DORGENOIS	RCO	02/13/2016	01	04	01
201-002		S DORGENOIS	PALMYRA	RCO	02/13/2016	01	01	01
201-003		CLEVELAND AV	S DORGENOIS	RCO	02/13/2016	01	01	01
201-004		S DORGENOIS	CANAL	RCO	02/13/2016	01	04	01
201-005		CLEVELAND AV	S BROAD	RCO	02/13/2016	01	04	01
201-006		S BROAD	CANAL	RCO	02/14/2016	01	04	01
201-007		S BROAD	PALMYRA	RCO	02/14/2016	01	04	01
201-008		PALMYRA	S BROAD	RCO	02/14/2016	01	01	01
201-009		S BROAD	PALMYRA	RCO	02/14/2016	01	04	01
201-010		PALMYRA	S BROAD	RCO	02/14/2016	01	01	01
201-011	200	S BROAD	CLEVELAND AV	RCO	02/14/2016	01	04	01
201-012	2700	PALMYRA	JANE AL	RCO	02/14/2016	01	04	01
201-013	300	JANE AL	PALMYRA	RCO	02/14/2016	01	04	01
201-014	2700	PALMYRA	S WHITE	RCO	02/14/2016	01	01	01
201-015	300	S WHITE	PALMYRA	RCO	02/14/2016	01	04	01

201-016		PALMYRA	S DORGENOIS	RCO	02/14/2016 01 04 01
201-017		PALMYRA	S BROAD	RCO	02/14/2016 01 04 01
201-018	2600	PALMYRA	S DORGENOIS	RCO	02/14/2016 01 01 01
201-019	2600	PALMYRA	S BROAD	RCO	02/14/2016 01 04 01
201-020		CANAL	S DORGENOIS	RCO	02/14/2016 01 04 01
201-021		CANAL	S BROAD	RCO	02/14/2016 01 04 01
201-022		CANAL	N DORGENOIS	RCO	02/14/2016 01 04 01
201-023		CANAL	N BROAD	RCO	02/14/2016 01 04 01
201-024	2600	IBERVILLE	N DORGENOIS	RCO	02/14/2016 01 04 01
201-025		N DORGENOIS	CANAL	DV	02/23/2016 01 04 01
201-026	200	N DORGENOIS	BIENVILLE	RCO	02/14/2016 01 01 01
201-027	2600	BIENVILLE	N BROAD	CV	02/23/2016 01 04 01
201-028	2600	IBERVILLE	N BROAD	RCO	02/14/2016 01 04 01
201-029		N BROAD	BIENVILLE	RCO	02/14/2016 01 04 01
201-030	100	N BROAD	CANAL	RCO	02/14/2016 01 04 01
201-031	2500	BIENVILLE	N DORGENOIS	RCO	02/14/2016 01 01 01
201-032	300	N DORGENOIS	CONTI	RCO	02/14/2016 01 04 01
201-033		N BROAD	BIENVILLE	RCO	02/14/2016 01 04 01
201-034	2700	IBERVILLE	N WHITE	RCO	02/14/2016 01 04 01
201-035		N WHITE	CANAL	RCO	02/14/2016 01 01 01
201-036	2737	CANAL	N WHITE	RCO	02/14/2016 01 04 01
201-037	1317	CANAL	N BROAD	DV	02/23/2016 01 01 01
201-038	138	N BROAD	IBERVILLE	RCO	02/14/2016 01 04 01
201-039	2739	IBERVILLE	N WHITE	DV	02/23/2016 01 01 01
201-040	2721	IBERVILLE	N BROAD	KJJ	02/17/2016 01 04 01
201-041	2762	N WHITE	BIENVILLE	KJJ	02/17/2016 01 04 01
201-042	2732	BIENVILLE	N BROAD	KJJ	02/17/2016 01 04 01
201-043	227	BIENVILLE	N BROAD	KJJ	02/17/2016 01 04 01
201-044	201	N BROAD	IBERVILLE	KJJ	02/17/2016 01 01 01
201-045	2801	N WHITE	BIENVILLE	KJJ	02/17/2016 01 04 01
201-046	2733	BIENVILLE	N WHITE	KJJ	02/17/2016 01 01 01
201-047	301	BIENVILLE	N BROAD	KJJ	02/17/2016 01 04 01
201-048	2803	BIENVILLE	N WHITE	KJJ	02/17/2016 01 01 01
201-049		N WHITE	CANAL	KJJ	02/17/2016 01 04 01
201-050	2760	CANAL	S WHITE	RCO	02/18/2016 01 01 01
201-051	2740	CANAL	S WHITE	KJJ	02/19/2016 01 04 01
201-052		CANAL	S BROAD	KJJ	02/17/2016 01 01 01
201-053		S BROAD	CLEVELAND AV	KJJ	02/17/2016 01 04 01
201-054		CLEVELAND AV	S WHITE	KJJ	02/17/2016 01 04 01
201-055		S WHITE	CANAL	KJJ	02/17/2016 01 04 01
201-056		S WHITE	PALMYRA	KJJ	02/17/2016 01 04 01
201-057		CLEVELAND AV	S WHITE	KJJ	02/17/2016 01 04 01
201-058		S WHITE	CANAL	KJJ	02/17/2016 01 10 02
201-059		S WHITE	PALMYRA	KJJ	02/17/2016 01 04 01
201-060		CLEVELAND AV	S WHITE	KJJ	02/17/2016 01 04 01
201-061		CLEVELAND AV	S BROAD	KJJ	02/17/2016 01 01 01
201-062		S BROAD	PALMYRA	KJJ	02/17/2016 01 04 01
201-063		N WHITE	BIENVILLE	J=KJJ	02/17/2016 01 04 01
201-064		N BROAD	CONTI	KJJ	02/19/2016 01 04 01
201-065		CLEVELAND AV	N BROAD	KJJ	02/19/2016 01 04 01
201-066		N WHITE	CANAL	DV	02/23/2016 01 01 01
202-001		PALMYRA	S DUPRE	KJJ	02/17/2016 01 04 01
202-002		PALMYRA	S GAYOSO	KJJ	02/17/2016 01 04 01
202-003		S GAYOSO	CLEVELAND AV	KJJ	02/17/2016 01 04 01
202-004		PALMYRA	S SALCEDO	KJJ	02/17/2016 01 04 01
202-005		S SALCEDO	CLEVELAND AV	KJJ	02/17/2016 01 04 01
202-006		PALMYRA	S LOPEZ	KJJ	02/17/2016 01 04 01

202-007	PALMYRA	S RENDON	KJJ	02/17/2016 01 04 01
202-008	S RENDON	CLEVELAND AV	DV	02/22/2016 01 04 01
202-009	S DUPRE	CLEVELAND AV	DV	02/22/2016 01 04 01
202-010	CLEVELAND AV	S GAYOSO	DV	02/22/2016 01 04 01
202-011	S GAYOSO	CANAL	DV	02/22/2016 01 04 01
202-012	S DUPRE	CLEVELAND AV	DV	02/22/2016 01 01 01
202-013	CANAL	S GAYOSO	DV	02/22/2016 01 04 01
202-014	S DUPRE	CANAL	RCO	02/22/2016 01 04 01
202-015	N DUPRE	IBERVILLE	DV	02/22/2016 01 04 01
202-016	N DUPRE	BIENVILLE	DV	02/22/2016 01 01 01
202-017	N DUPRE	BIENVILLE	RCO	02/18/2016 01 01 01
202-018	BIENVILLE	N GAYOSO	RCO	02/18/2016 01 04 01
202-019	N GAYOSO	CONTI	RCO	02/18/2016 01 01 01
202-020	S LOPEZ	CLEVELAND AV	DV	02/22/2016 01 04 01
202-021	CLEVELAND AV	S RENDON	KJJ	02/19/2016 01 04 01
202-022	S RENDON	CANAL	DV	02/22/2016 01 04 01
202-023	CLEVELAND AV	S SALCEDO	RCO	02/19/2016 01 04 01
202-024	CLEVELAND AV	S GAYOSO	RCO	02/19/2016 01 04 01
202-025	S SALCEDO	CANAL	DV	02/23/2016 01 04 01
202-026	S LOPEZ	CANAL	DV	02/23/2016 01 04 01
202-027	CANAL	S RENDON	KJJ	03/19/2016 01 04 01
202-028	CANAL	S SALCEDO	KJJ	02/19/2016 01 04 01
202-029	CANAL	S GAYOSO	KJJ	02/19/2016 01 04 01
202-030	S LOPEZ	CANAL	KJJ	02/19/2016 01 04 01
202-031	CANAL	N RENDON	KJJ	02/19/2016 01 01 01
202-032	CANAL	N SALCEDO	KJJ	02/19/2016 01 04 01
202-033	CANAL	N GAYOSO	KJJ	02/19/2016 01 01 01
202-034	N LOPEZ	IBERVILLE	KJJ	02/19/2016 01 04 01
202-035	IBERVILLE	N RENDON	KJJ	02/19/2016 01 04 01
202-036	N RENDON	BIENVILLE	KJJ	02/19/2016 01 01 01
202-037	N RENDON	CANAL	KJJ	02/19/2016 01 04 01
202-038	N LOPEZ	BIENVILLE	DV	02/23/2016 01 01 01
202-039	BIENVILLE	N SALCEDO	DV	02/23/2016 01 04 01
202-040	BIENVILLE	N RENDON	DV	02/23/2016 01 01 01
202-041	N LOPEZ	BIENVILLE	DV	02/23/2016 01 01 01
202-042	BIENVILLE	N SALCEDO	DV	02/23/2016 01 04 01
202-043	BIENVILLE	N RENDON	DV	02/23/2016 01 02 01
202-044	IBERVILLE	N SALCEDO	DV	02/23/2016 01 01 01
202-045	N SALCEDO	CANAL	DV	02/23/2016 01 04 01
202-046	IBERVILLE	N GAYOSO	DV	02/23/2016 01 01 01
202-047	N GAYOSO	BIENVILLE	DV	02/23/2016 01 04 01
202-048	N GAYOSO	CANAL	DV	02/23/2016 01 01 01
202-049	N SALCEDO	BIENVILLE	DV	02/23/2016 01 04 01
202-050	BIENVILLE	N GAYOSO	AM	02/24/2016 01 04 01
202-051	N SALCEDO	BIENVILLE	AM	02/24/2016 01 04 01
202-052	BIENVILLE	N GAYOSO	AM	02/24/2016 01 04 01
202-053	CLEVELAND AV	S RENDON	AM	02/24/2016 01 04 01
203-001	S JEFFERSON DAVIS PK	PALMYRA	AM	02/24/2016 01 04 01
203-002	PALMYRA	S JEFFERSON DAVIS PK	AM	02/24/2016 01 04 01
203-020	IBERVILLE	N JEFFERSON DAVIS PK	AM	02/25/2016 01 04 01
203-021	N JEFFERSON DAVIS PK	CANAL	AM	02/25/2016 01 04 01
203-022	N JEFFERSON DAVIS PK	BIENVILLE	AM	02/25/2016 01 04 01
203-023	BIENVILLE	N JEFFERSON DAVIS PK	AM	02/25/2016 01 04 01
203-024	N JEFFERSON DAVIS PK	CONTI	AM	02/25/2016 01 04 01
203-025	BIENVILLE	N JEFFERSON DAVIS PK	AM	02/25/2016 01 04 01
203-026	CANAL	N JEFFERSON DAVIS PK	AM	02/26/2016 01 04 01
203-027	CANAL	S JEFFERSON DAVIS PK	AM	02/26/2016 01 04 01

203-028	S JEFFERSON DAVIS PK	CLEVELAND AV	AM	02/26/2016 01 04 01
203-029	S JEFFERSON DAVIS PK	CANAL	AM	02/26/2016 01 04 01
205-001	PALMYRA	S SOLOMON	RH	04/15/2016 01 01 01
205-002	PALMYRA	S SOLOMON	RH	04/15/2016 01 01 01
205-003	PALMYRA	S CARROLLTON AV	RH	04/15/2016 01 01 01
205-004	S SOLOMON	CLEVELAND AV	RH	04/15/2016 01 01 01
205-005	CLEVELAND AV	S SOLOMON	RH	04/15/2016 01 01 01
205-006	CLEVELAND AV	S CARROLLTON AV	AM	04/22/2016 01 04 01
205-007	S CARROLLTON AV	PALMYRA	AM	04/22/2016 01 04 01
205-008	S CARROLLTON AV	CANAL	AM	04/22/2016 01 04 01
205-009	S SOLOMON	CANAL	AM	04/22/2016 01 04 01
205-010	CANAL	S HENNESSEY	AM	04/22/2016 01 04 01
205-011	CANAL	S CARROLLTON AV	AM	04/22/2016 01 04 01
205-012	PALMYRA	S HENNESSEY	AM	04/22/2016 01 04 01
205-013	CLEVELAND AV	S HENNESSEY	AM	04/22/2016 01 04 01
205-014	S HENNESSEY	CANAL	AM	04/22/2016 01 04 01
205-015	PALMYRA	S CARROLLTON AV	AM	04/22/2016 01 04 01
205-016	S CARROLLTON AV	PALMYRA	AM	04/22/2016 01 04 01
205-017	S CARROLLTON AV	PALMYRA	AM	04/22/2016 01 04 01
205-018	S CARROLLTON AV	CLEVELAND AV	AM	04/22/2016 01 04 01
205-020	PALMYRA	S SOLOMON	AM	04/22/2016 01 04 01
205-021	CLEVELAND AV	S CARROLLTON AV	AM	04/22/2016 01 04 01
205-022	S CARROLLTON AV	CANAL	AM	04/22/2016 01 04 01
205-023	IBERVILLE	N CARROLLTON AV	AM	04/22/2016 01 04 01
205-024	N CARROLLTON AV	IBERVILLE	RCO	04/26/2016 01 01 01
205-025	N CARROLLTON AV	CANAL	RCO	04/26/2016 01 04 01
205-026	N CARROLLTON AV	IBERVILLE	RCO	04/26/2016 01 04 01
205-027	N CARROLLTON AV	BIENVILLE	RCO	04/26/2016 01 04 01
205-028	N SOLOMON	CANAL	RCO	04/26/2016 01 01 01
205-030	CANAL	DAVID	RCO	04/26/2016 01 04 01
205-031	N SOLOMON	IBERVILLE	RCO	04/26/2016 01 01 01
205-032	IBERVILLE	DAVID	RCO	04/26/2016 01 01 01
205-033	DAVID	CANAL	RCO	04/26/2016 01 04 01
205-034	CANAL	N CARROLLTON AV	RCO	04/26/2016 01 04 01
205-035	IBERVILLE	N CARROLLTON AV	RCO	04/26/2016 01 04 01
205-036	N CARROLLTON AV	CANAL	RCO	04/26/2016 01 04 01
205-037	N CARROLLTON AV	BIENVILLE	RCO	04/26/2016 01 04 01
205-038	DAVID	BIENVILLE	RCO	04/26/2016 01 01 01
205-039	BIENVILLE	N CARROLLTON AV	RCO	04/26/2016 01 04 01
205-040	N SOLOMON	BIENVILLE	RCO	04/26/2016 01 01 01
205-041	BIENVILLE	DAVID	RCO	04/26/2016 01 04 01
205-042	BIENVILLE	N HENNESSEY	RCO	04/26/2016 01 04 01
205-043	N SOLOMON	BIENVILLE	RCO	04/26/2016 01 01 01
205-044	BIENVILLE	DAVID	RCO	04/26/2016 01 01 01
205-045	DAVID	CONTI	RCO	04/26/2016 01 04 01
205-046	BIENVILLE	N CARROLLTON AV	RCO	04/20/2016 01 01 01
205-047	N CARROLLTON AV	CONTI	RCO	04/26/2016 01 04 01
205-048	BIENVILLE	N HENNESSEY	RCO	04/26/2016 01 01 01
205-049	IBERVILLE	N HENNESSEY	RCO	04/26/2016 01 01 01
205-050	N HENNESSEY	BIENVILLE	RCO	04/26/2016 01 01 01
205-051	BIENVILLE	N ALEXANDER	RCO	04/26/2016 01 04 01
205-052	N HENNESSEY	CANAL	RCO	04/26/2016 01 01 01
205-053	CANAL	N ALEXANDER	RCO	04/27/2016 01 04 01
205-054	CANAL	S CARROLLTON AV	RCO	04/27/2016 01 04 01
205-055	PALMYRA	S CARROLLTON AV	RCO	04/27/2016 01 04 01
206-001	IBERVILLE	N ALEXANDER	RCO	04/27/2016 01 01 01
206-002	N ALEXANDER	BIENVILLE	RCO	04/27/2016 01 01 01

206-003	BIENVILLE	N MURAT	RCO	04/27/2016 01 04 01
206-004	N ALEXANDER	CANAL	RCO	04/27/2016 01 01 01
206-005	CANAL	N MURAT	RCO	04/27/2016 01 04 01
206-006	IBERVILLE	N MURAT	RCO	04/27/2016 01 04 01
206-007	N MURAT	CANAL	RCO	04/27/2016 01 04 01
206-008	N MURAT	BIENVILLE	RCO	04/27/2016 01 04 01
206-009	BIENVILLE	N MURAT	RCO	04/27/2016 01 01 01
206-010	BIENVILLE	N ALEXANDER	RCO	04/27/2016 01 04 01
206-011	IBERVILLE	N MURAT	RCO	04/27/2016 01 04 01
206-012	N MURAT	CANAL	RCO	04/27/2016 01 04 01
206-014	N MURAT	BIENVILLE	RCO	04/27/2016 01 04 01
206-015	BIENVILLE	N OLYMPIA	RCO	04/27/2016 01 04 01
206-016	IBERVILLE	N OLYMPIA	RCO	04/27/2016 01 01 01
206-017	IBERVILLE	N OLYMPIA	RCO	04/27/2016 01 01 01
206-018	N OLYMPIA	CANAL	RCO	04/27/2016 01 04 01
206-019	N OLYMPIA	BIENVILLE	RCO	04/27/2016 01 01 01
206-020	BIENVILLE	N ST PATRICK	RCO	04/27/2016 01 04 01
206-021	IBERVILLE	N ST PATRICK	RCO	04/27/2016 01 01 01
206-022	N ST PATRICK	BIENVILLE	RCO	04/27/2016 01 01 01
206-023	BIENVILLE	N BERNADOTTE	JH	04/27/2016 01 04 01
206-024	N ST PATRICK	BIENVILLE	JH	04/27/2016 01 04 01
206-025	N ST PATRICK	CANAL	JH	04/27/2016 01 04 01
206-027	CANAL	S ALEXANDER	JH	04/27/2016 01 04 01
206-028	CANAL	S MURAT	JH	04/27/2016 01 04 01
206-029	S ALEXANDER	CLEVELAND AV	JH	04/27/2016 01 04 01
206-030	S ALEXANDER	CANAL	J HILL	04/27/2016 01 04 01
206-031	PALMYRA	S ALEXANDER	J HILL	04/27/2016 01 04 01
206-032	CLEVELAND AV	S MURAT	J HILL	04/27/2016 01 04 01
206-033	S MURAT	CANAL	J HILL	04/27/2016 01 04 01
206-034	PALMYRA	S MURAT	J HILL	04/27/2016 01 04 01
206-035	S MURAT	CLEVELAND AV	J HILL	04/27/2016 01 04 01
206-036	PALMYRA	S MURAT	J HILL	04/27/2016 01 04 01
206-037	S MURAT	CLEVELAND AV	J HILL	04/27/2016 01 04 01
206-038	S MURAT	CANAL	J HILL	04/27/2016 01 04 01
206-039	CANAL	N OLYMPIA	J HILL	04/27/2016 01 04 01
206-040	PALMYRA	S OLYMPIA	RCO	04/27/2016 01 01 01
206-041	CLEVELAND AV	S OLYMPIA	J HILL	04/27/2016 01 04 01
206-042	CLEVELAND AV	S OLYMPIA	J HILL	04/27/2016 01 04 01
206-043	S OLYMPIA	CANAL	J HILL	04/27/2016 01 04 01
206-044	CANAL	S ST PATRICK	J HILL	04/27/2016 01 04 01
206-045	PALMYRA	S ST PATRICK	J HILL	04/27/2016 01 04 01
206-046	PALMYRA	S ST PATRICK	J HILL	04/27/2016 01 04 01
206-047	PALMYRA	S ST PATRICK	J HILL	04/27/2016 01 04 01
206-048	CLEVELAND AV	S ST PATRICK	J HILL	04/27/2016 01 04 01
206-049	S ST PATRICK	CANAL	J HILL	04/27/2016 01 04 01
206-050	CANAL	S BERNADOTTE	J HILL	04/27/2016 01 04 01
206-051	BIENVILLE	N ALEXANDER	J HILL	04/27/2016 01 04 01
206-052	N ALEXANDER	BIENVILLE	AM	04/27/2016 01 04 01
206-053	N MURAT	BIENVILLE	AM	04/27/2016 01 04 01
206-054	BIENVILLE	N OLYMPIA	AM	04/27/2016 01 04 01
206-055	BIENVILLE	N OLYMPIA	AM	04/27/2016 01 04 01
206-056	BIENVILLE	N ST PATRICK	AM	04/27/2016 01 04 01
207-001	PALMYRA	S BERNADOTTE	AM	04/27/2016 01 04 01
207-002	S BERNADOTTE	CLEVELAND AV	AM	04/27/2016 01 04 01
207-004	CLEVELAND AV	BOTTINELLI PL	AM	04/27/2016 01 04 01
207-005	S BERNADOTTE	CANAL	AM	04/27/2016 01 04 01
207-006	CANAL	BOTTINELLI PL	AM	04/27/2016 01 04 01

207-007	BOTTINELLI PL	CLEVELAND AV	AM	04/27/2016 01 04 01
207-008	CANAL	BOTTINELLI PL	AM	04/27/2016 01 04 01
207-009	CANAL	BOTTINELLI PL	AM	04/27/2016 01 04 01
207-010	CANAL	CITY PARK AV	AM	04/27/2016 01 04 01
207-011	CANAL	CITY PARK AV	AM	04/27/2016 01 04 01
207-012	JULIA	CITY PARK AV	AM	04/27/2016 01 04 01
207-013	JULIA	CITY PARK AV	AM	04/27/2016 01 04 01
207-014	JULIA	CITY PARK AV	AM	04/27/2016 01 04 01
207-015	CITY PARK AV	JULIA	AM	04/27/2016 01 04 01
207-018	N ANTHONY	CANAL	AM	04/27/2016 01 04 01
207-019	CANAL	N ANTHONY	AM	04/27/2016 01 04 01
207-020	N BERNADOTTE	CANAL	AM	04/27/2016 01 04 01
208-001	TOULOUSE	N BERNADOTTE	AM	04/27/2016 01 04 01
208-002	TOULOUSE	N BERNADOTTE	AM	04/27/2016 01 04 01
208-003	N BERNADOTTE	CITY PARK AV	RH	04/25/2016 01 01 01
208-004	492 N BERNADOTTE	ST LOUIS	WBJR	05/04/2016 01 01 01
208-005	TOULOUSE	CITY PARK AV	RH	04/25/2016 01 01 01
208-006	CITY PARK AV	TOULOUSE	RH	04/25/2016 01 01 01
208-007	CITY PARK AV	TOULOUSE	RH	04/25/2016 01 01 01
208-008	CITY PARK AV	N ANTHONY	RH	04/25/2016 01 01 01
208-009	N ANTHONY	ST LOUIS	RH	04/25/2016 01 01 01
208-010	ST LOUIS	CITY PARK AV	RH	04/27/2016 01 01 01
208-011	N ANTHONY	CONTI	RH	04/27/2016 01 01 01
208-012	CONTI	CITY PARK AV	WBJR	05/04/2016 01 01 01
208-013	N ANTHONY	BIENVILLE	RH	04/27/2016 01 01 01
208-014	N BERNADOTTE	CONTI	RH	04/27/2016 01 01 01
208-015	N BERNADOTTE	ST LOUIS	RH	04/27/2016 01 01 01
208-016	CONTI	N ANTHONY	RH	04/27/2016 01 01 01
208-017	BIENVILLE	N BERNADOTTE	RH	05/02/2016 01 01 01
208-018	BIENVILLE	N ANTHONY	RH	05/02/2016 01 01 01
208-019	IBERVILLE	N BERNADOTTE	RH	05/02/2016 01 01 01
208-020	N BERNADOTTE	BIENVILLE	RH	05/02/2016 01 01 01
208-021	BIENVILLE	N ANTHONY	RH	05/02/2016 01 01 01
208-022	IBERVILLE	N BERNADOTTE	RH	05/02/2016 01 01 01
208-023	IBERVILLE	N ANTHONY	RH	05/02/2016 01 01 01
208-024	N ANTHONY	BIENVILLE	RH	05/02/2016 01 01 01
208-025	BIENVILLE	HELENA	RH	05/02/2016 01 01 01
208-026	IBERVILLE	HELENA	RH	05/02/2016 01 01 01
208-027	BIENVILLE	HELENA	RH	05/02/2016 01 01 01
208-028	BIENVILLE	CITY PARK AV	RH	05/02/2016 01 01 01
208-029	CITY PARK AV	BIENVILLE	RH	05/02/2016 01 01 01
208-030	IBERVILLE	CITY PARK AV	RH	05/02/2016 01 01 01
210-001	WEST END BL	MOUND AV	RH	05/02/2016 01 01 01
210-002	WEST END BL	MOUND AV	RH	05/02/2016 01 01 01
210-003	CATINA	MOUND AV	RH	05/02/2016 01 01 01
210-004	MOUND AV	WEST END BL	RH	05/02/2016 01 01 01
210-005	MILNE BL	MOUND AV	WBJR	05/04/2016 01 01 01
210-007	MILNE BL	MOUND AV	WBJR	05/04/2016 01 01 01
210-013	ROSEMARY PL	MOUND AV	WBJR	05/04/2016 01 01 01
210-014	MOUND AV	MILNE BL	WBJR	05/04/2016 01 01 01
210-015	ROSEMARY PL	MOUND AV	WBJR	05/04/2016 01 01 01
211-001	HOMEDALE AV	CANAL BL	WBJR	05/04/2016 01 01 01
211-003	HOMEDALE AV	CANAL BL	RH	05/04/2016 01 01 01
211-004	CANAL BL	HOMEDALE	RH	05/04/2016 01 01 01
211-005	CANAL BL	HOMEDALE	RH	05/04/2016 01 01 01
211-006	CANAL BL	FLORIDA BL	RH	05/04/2016 01 01 01
211-007	HOMEDALE AV	CANAL BL	RH	05/04/2016 01 01 01

211-008	HOMEDALE	CANAL BL	RH	05/04/2016	01	01	01
211-009	HOMEDALE AV	HAWTHORNE PL	RH	05/04/2016	01	01	01
211-010	HAWTHORNE PL	HOMEDALE AV	RH	05/04/2016	01	01	01
211-011	HAWTHORNE PL	FLORIDA BL	RH	05/04/2016	01	01	01
211-012	HAWTHORNE PL	FLORIDA BL	RH	05/04/2016	01	01	01
211-013	FLORIDA BL	CANAL BL	RH	05/04/2016	01	01	01
211-014	FLORIDA BL	WOODLAWN	RH	05/04/2016	01	01	01
211-015	HOMEDALE AV	WOODLAWN	RH	05/04/2016	01	01	01
211-016	WOODLAWN	HOMEDALE AV	RH	05/04/2016	01	01	01
211-017	WOODLAWN	FLORIDA BL	RH	05/04/2016	01	01	01
211-018	WOODLAWN	HOMEDALE AV	WBJR	05/04/2016	01	01	01
211-019	WOODLAWN	MOUND AV	WBJR	05/04/2016	01	01	01
211-020	HOMEDALE AV	ROSEMARY PL	WBJR	05/04/2016	01	01	01
211-021	ROSARY DR	FLORIDA BL	WBJR	05/04/2016	01	01	01
211-022	ROSARY DR	FLORIDA BL	WBJR	05/04/2016	01	01	01
211-023	FLORIDA BL	WOODLAWN	WBJR	05/04/2016	01	01	01
211-024	FLORIDA BL	MILNE BL	WBJR	05/04/2016	01	01	01
211-025	ROSEMARY PL	HOMEDALE AV	JY	05/13/2016	01	01	01
211-026	HOMEDALE AV	MILNE BL	JY	05/13/2016	01	01	01
211-027	MILNE BL	HOMEDALE AV	JY	05/13/2016	01	01	01
211-031	HOMEDALE AV	CATINA	JY	05/13/2016	01	01	01
211-032	CATINA	FLORIDA BL	JY	05/13/2016	01	01	01
211-035	CATINA	HOMEDALE AV	JY	05/13/2016	01	01	01
211-036	HOMEDALE AV	WEST END BL	JY	05/13/2016	01	01	01
211-037	WEST END BL	HOMEDALE AV	JY	05/13/2016	01	01	01
211-038	CANAL BL	AYMARD CT	JY	05/13/2016	01	01	01
211-040	AYMARD CT	CANAL BL	RH	05/10/2016	01	01	01
211-041	AYMARD CT	HAWTHORNE PL	RH	05/10/2016	01	01	01
211-042	LOUIS XIV	FLORIDA BL	RH	05/10/2016	01	01	01
211-043	FLORIDA BL	WOODLAWN	RH	05/10/2016	01	01	01
211-044	FLORIDA BL	ROSEMARY PL	RH	05/10/2016	01	01	01
211-045	FLORIDA BL	WOODLAWN	RH	05/10/2016	01	01	01
211-046	FLORIDA BL	WOODLAWN	RH	05/10/2016	01	01	01
211-047	FLORIDA BL	RIDGEWAY PL	RH	05/10/2016	01	01	01
211-048	FLORIDA BL	MILNE BL	RH	05/10/2016	01	01	01
211-049	CANAL BL	HIDALGO	RH	05/11/2016	01	01	01
211-050	CANAL BL	HIDALGO	RH	05/11/2016	01	01	01
211-051	5537 CANAL BL	HIDALGO	RH	05/11/2016	01	01	01
211-054	CANAL BL	FLORIDA BL	RH	05/11/2016	01	01	01
211-056	HAWTHORNE PL	AYMARD CT	RH	05/11/2016	01	01	01
212-001	HARNEY	CATINA	RH	05/23/2016	01	01	01
212-002	HARNEY	WEST END BL	RH	05/23/2016	01	01	01
212-003	CATINA	BROOKS	RH	05/23/2016	01	01	01
212-004	CATINA	KENILWORTH	RH	05/23/2016	01	01	01
212-005	WEST END BL	BROOKS	RH	05/23/2016	01	01	01
212-006	WEST END BL	KENILWORTH	RH	05/23/2016	01	01	01
212-008	CATINA	POLK	RH	05/23/2016	01	01	01
212-009	CATINA	POLK	RH	05/23/2016	01	01	01
212-010	POLK	WEST END BL	RH	05/23/2016	01	01	01
212-011	WEST END BL	GERMAIN	RH	05/24/2016	01	01	01
212-012	WEST END BL	RINGOLD	RH	05/24/2016	01	01	01
212-013	WEST END BL	RINGOLD	RH	05/24/2016	01	01	01
212-016	CATINA	GERMAIN	RH	05/24/2016	01	01	01
212-017	GERMAIN	CATINA-MILNE AL	RH	05/24/2016	01	01	01
212-018	CATINA-MILNE AL	POLK	RH	05/24/2016	01	01	01
212-019	CATINA-MILNE AL	RINGOLD	RH	05/24/2016	01	01	01
212-020	CATINA	RINGOLD	RH	05/24/2016	01	01	01

212-021	RINGOLD	WEST END BL	RH	05/24/2016	01	01	01
212-022	WEST END BL	POLK	RH	05/24/2016	01	01	01
213-001	LANE	WUERPEL	RH	05/24/2016	01	01	01
213-002	CATINA	BRAGG	RH	05/24/2016	01	01	01
213-003	WUERPEL	SMITH	RH	05/29/2016	01	01	01
213-004	LANE	WESTINA AL	RH	05/29/2016	01	01	01
213-005	WESTINA AL	BRAGG	RH	05/29/2016	01	01	01
213-006	WESTINA AL	SMITH	RH	05/29/2016	01	01	01
213-007	WESTINA AL	PORTEOUS	RH	05/29/2016	01	01	01
213-008	PORTEOUS	CATINA	RH	05/29/2016	01	01	01
213-009	LANE	WEST END BL	RH	05/29/2016	01	01	01
213-011	BRAGG	MILNE-WUERPEL AL	RH	05/29/2016	01	01	01
213-012	WUERPEL	PORTEOUS	RH	05/29/2016	01	01	01
213-013	PORTEOUS	MILNE BL	RH	05/26/2016	01	01	01
213-014	WUERPEL	SMITH	RH	05/26/2016	01	01	01
213-015	CATINA	FREMONT	RH	06/26/2016	01	01	01
213-017	HARRISON AV	MILNE BL	RH	05/26/2016	01	01	01
213-018	WESTINA AL	FREMONT	RH	05/26/2016	01	01	01
213-019	FREMONT	WUERPEL	RH	05/26/2016	01	01	01
213-020	WESTINA AL	HARRISON AV	RH	05/26/2016	01	01	01
213-021	CATINA	FRENCH	RH	05/26/2016	01	01	01
213-022	CATINA	HARRISON AV	RH	05/26/2016	01	01	01
213-023	HARRISON AV	CATINA	RH	05/26/2016	01	01	01
213-024	HARRISON AV	MILNE BL	RH	05/26/2016	01	01	01
213-025	HARRISON AV	WEST END BL	RH	05/26/2016	01	01	01
213-026	WEST END BL	FRENCH	RH	05/26/2016	01	01	01
213-027	WEST END BL	HARRISON AV	RH	05/26/2016	01	01	01
213-028	WEST END BL	HARRISON AV	RH	05/28/2016	01	01	01
213-029	WEST END BL	HARRISON AV	RH	05/28/2016	01	01	01
214-001	CATINA	MOUTON	RH	05/28/2016	01	01	01
214-001	CATINA	MOUTON	LS	06/10/2016	01	01	01
214-002	MOUTON	WEST END BL	RH	05/28/2016	01	01	01
214-003	WEST END BL	WALKER	RH	05/28/2016	01	01	01
214-004	WEST END BL	CONRAD	RH	05/28/2016	01	01	01
214-005	CATINA	WALKER	RH	05/28/2016	01	01	01
214-006	WALKER	WUERPEL	RH	05/26/2016	01	01	01
214-007	CATINA	CONRAD	RH	05/28/2016	01	01	01
214-009	WUERPEL	CONRAD	RH	05/28/2016	01	01	01
214-010	WUERPEL	WALKER	RH	05/28/2016	01	01	01
214-011	WUERPEL	ROBERT E LEE BL	RH	05/28/2016	01	01	01
214-012	ROBERT E LEE BL	MILNE BL	RH	05/28/2016	01	01	01
214-013	CATINA	ROBERT E LEE BL	RH	05/28/2016	01	01	01
214-014	ROBERT E LEE BL	WUERPEL	RH	05/28/2016	01	01	01
214-015	ROBERT E LEE BL	WEST END BL	RH	06/08/2016	01	01	01
214-016	MILNE-WUERPEL AL	MOUTON	RH	06/08/2016	01	01	01
214-017	WUERPLE - MILNE AL	MOUTON	RH	06/08/2016	01	01	01
214-018	WUERPLE - MILNE AL	WALKER	RH	06/08/2016	01	01	01
214-019	WUERPLE - MILNE AL	WALKER	RH	06/08/2016	01	01	01
214-020	WESTEND AL	MOUTON	RH	06/08/2016	01	01	01
214-021	FILMORE AV	WUERPEL	RH	06/08/2016	01	01	01
214-022	WUERPEL	CHAPELLE	RH	06/08/2016	01	01	01
214-023	WUERPEL	DOWNS	RH	06/08/2016	01	01	01
214-024	DOWNS	WUERPLE - MILNE AL	AF	06/09/2016	01	01	01
214-025	WUERPLE - MILNE AL	DOWNS	AF	06/09/2016	01	01	01
214-026	DOWNS	CATINA	AF	06/09/2016	01	01	01
214-027	DOWNS	WESTEND AL	AF	06/09/2016	01	01	01
214-028	WESTEND AL	CHAPELLE	AF	06/09/2016	01	01	01

214-029	FILMORE AV	CATINA	AF	06/09/2016	01	01	01
214-030	FILMORE AV	WESTINA AL	AF	06/09/2016	01	01	01
214-031	WESTINA AL	CHAPELLE	AF	06/09/2016	01	01	01
214-032	FILMORE AV	WEST END BL	AF	06/09/2016	01	01	01
214-033	WEST END BL	CHAPELLE	LS	06/09/2016	01	01	01
214-034	WESTINA AL	FILMORE AV	LS	06/09/2016	01	01	01
214-035	CONRAD	WEST END BL	LS	06/09/2016	01	01	01
214-037	WEST END BL	NEW BASIN WAY	RH	06/09/2016	01	01	01
214-038	NEW BASIN WAY	WEST END BL	RH	06/09/2016	01	01	01
214-039	NEW BASIN WAY	WEST END BL	RH	06/09/2016	01	01	01
214-040	NEW BASIN WAY	WEST END BL	RH	06/09/2016	01	01	01
214-041	NEW BASIN WAY	WEST END BL	RH	06/09/2016	01	01	01
216-007	N CORTEZ	ST LOUIS	AM	02/26/2016	01	04	01
216-009	N SCOTT	TOULOUSE	FB	03/02/2016	01	01	01
216-010	ST LOUIS	N PIERCE	FB	03/02/2016	01	01	01
216-012	N CORTEZ	TOULOUSE	FB	03/02/2016	01	01	01
216-013	TOULOUSE	N TELEMACHUS	FB	03/02/2016	01	01	01
216-014	TOULOUSE	N GENOIS	FB	03/02/2016	01	01	01
216-015	TOULOUSE	N GENOIS	FB	03/02/2016	01	01	01
216-016	TOULOUSE	N GENOIS	FB	03/02/2016	01	01	01
216-017	TOULOUSE	N CLARK	FB	03/02/2016	01	01	01
216-021	TOULOUSE	N SCOTT	FB	03/02/2016	01	01	01
216-022	TOULOUSE	N PIERCE	RCO	02/24/2016	01	04	01
216-023	N PIERCE	TOULOUSE	FB	03/02/2016	01	01	01
216-024	N PIERCE	TOULOUSE	RCO	02/24/2016	01	01	01
216-025	N PIERCE	ORLEANS AV	RCO	02/24/2016	01	01	01
216-026	ORLEANS AV	S CARROLLTON AV	RCO	02/24/2016	01	04	01
216-027	ORLEANS AV	N SCOTT	RCO	02/24/2016	01	04	01
216-028	N CORTEZ	ORLEANS AV	RCO	02/24/2016	01	01	01
216-029	N CORTEZ	ORLEANS AV	RCO	02/25/2016	01	01	01
216-030	ORLEANS AV	N CORTEZ	RCO	02/25/2016	01	01	01
216-031	ORLEANS AV	W MOSS	RCO	02/25/2016	01	04	01
216-032	ORLEANS AV	N SCOTT	RCO	02/24/2016	01	04	01
216-033	ORLEANS AV	ROOSEVELT PL	RCO	02/24/2016	01	04	01
216-034	ORLEANS AV	TAFT PL	RCO	02/24/2016	01	04	01
216-035	ORLEANS AV	ROOSEVELT PL	FB	03/02/2016	01	01	01
216-036	ORLEANS AV	OLGA	RCO	02/25/2016	01	01	01
216-037	ORLEANS AV	IDA	RCO	02/25/2016	01	04	01
216-038	ORLEANS AV	N CARROLLTON AV	RCO	02/25/2016	01	04	01
216-040	WILSON DR	ORLEANS AV	RCO	02/24/2016	01	04	01
216-042	MOSS	ORLEANS AV	RCO	02/24/2016	01	04	01
216-043	N SCOTT	ST PETER	RO	02/24/2016	01	04	01
217-002	N SOLOMON	ST LOUIS	LS	06/10/2016	01	01	01
217-004	N SOLOMON	TOULOUSE	RH	06/09/2016	01	01	01
217-005	TOULOUSE	DAVID	LS	06/10/2016	01	01	01
217-007	ST LOUIS	N CARROLLTON AV	LS	06/10/2016	01	01	01
217-008	DAVID	ST PETER	CB	06/13/2016	01	01	01
217-009	ST PETER	N CARROLLTON AV	CB	06/13/2016	01	01	01
217-010	N CARROLLTON AV	ORLEANS AV	CB	06/13/2016	01	01	01
217-011	TOULOUSE	N CARROLLTON AV	CB	06/13/2016	01	01	01
217-012	N CARROLLTON AV	ST LOUIS	CB	06/13/2016	01	01	01
217-013	N CARROLLTON AV	ST PETER	CB	06/13/2016	01	01	01
217-014	TOULOUSE	N HENNESSEY	CB	06/13/2016	01	01	01
217-015	N HENNESSEY	ST LOUIS	CB	06/13/2016	01	01	01
217-016	ST LOUIS	N ALEXANDER	CB	06/13/2016	01	01	01
217-017	N HENNESSEY	ST PETER	CB	06/13/2016	01	01	01
217-018	ST PETER	N ALEXANDER	CB	06/13/2016	01	01	01

217-019	ST PETER	N SOLOMON	CB	06/13/2016	01	01	01
217-020	TOULOUSE	N ALEXANDER	CB	06/14/2016	01	01	01
217-021	N ALEXANDER	ST LOUIS	CB	06/14/2016	01	01	01
217-022	N ALEXANDER	ST PETER	CB	06/14/2016	01	01	01
217-023	ST PETER	N MURAT	CB	06/14/2016	01	01	01
217-024	N ALEXANDER	ORLEANS AV	CB	06/14/2016	01	01	01
217-025	N SOLOMON	ST PETER	CB	06/14/2016	01	01	01
217-026	ST PETER	DAVID	AF	06/18/2016	01	02	01
217-027	N SOLOMON	ORLEANS AV	AF	06/08/2016	01	01	01
217-028	N SOLOMON	ORLEANS AV	AF	06/08/2016	01	01	01
217-029	ORLEANS AV	N HENNESSEY	AF	06/08/2016	01	01	01
217-030	ORLEANS AV	N ALEXANDER	AF	06/08/2016	01	01	01
217-031	ORLEANS AV	N ALEXANDER	AF	06/08/2016	01	01	01
217-032	ORLEANS AV	DAVID	RH	06/09/2016	01	01	01
217-033	ORLEANS AV	BUNGALOW CT	RH	06/09/2016	01	01	01
217-034	ORLEANS AV	BUNGALOW CT	RH	06/09/2016	01	01	01
217-035	ORLEANS AV	N CARROLLTON AV	RH	06/27/2016	01	01	01
217-036	ORLEANS AV	N CARROLLTON AV	RH	06/27/2016	01	01	01
217-037	N HENNESSEY	CONTI	RH	06/27/2016	01	01	01
217-039	CONTI	N HENNESSEY	JR	06/22/2016	01	01	01
217-040	CONTI	N ALEXANDER	JR	06/22/2016	01	01	01
217-041	ST LOUIS	N CARROLLTON AV	JR	06/22/2016	01	01	01
217-042	N CARROLLTON AV	TOULOUSE	RH	06/27/2016	01	01	01
217-043	TOULOUSE	N CARROLLTON AV	RH	06/27/2016	01	01	01
217-044	N CARROLLTON AV	ORLEANS AV	RH	06/27/2016	01	01	01
217-045	N CARROLLTON AV	ST PETER	RH	06/27/2016	01	01	01
217-046	N SOLOMON	ST LOUIS	RH	06/27/2016	01	01	01
218-001	TOULOUSE	N MURAT	RH	06/27/2016	01	01	01
218-002	N MURAT	ST LOUIS	RH	06/27/2016	01	01	01
218-003	N MURAT	ST PETER	RH	06/27/2016	01	01	01
218-004	N MURAT	ORLEANS AV	RH	06/27/2016	01	01	01
218-005	TOULOUSE	N MURAT	RH	06/27/2016	01	01	01
218-006	N MURAT	ST LOUIS	RH	06/27/2016	01	01	01
218-007	N MURAT	ST PETER	RH	06/27/2016	01	01	01
218-008	ST PETER	N MURAT	RT	06/22/2016	01	01	01
218-009	ST PETER	N OLYMPIA	PT	06/22/2016	01	01	01
218-010	N MURAT	ORLEANS AV	RH	06/27/2016	01	01	01
218-011	ORLEANS AV	N OLYMPIA	PT	06/22/2016	01	01	01
218-012	TOULOUSE	PASSERA CT	PT	06/22/2016	01	01	01
218-013	PASSERA CT	ST LOUIS	PT	06/22/2016	01	01	01
218-014	TOULOUSE	N OLYMPIA	PT	06/22/2016	01	01	01
218-015	N OLYMPIA	ST LOUIS	PT	06/22/2016	01	01	01
218-016	N OLYMPIA	ST PETER	PT	06/22/2016	01	01	01
218-017	ST PETER	N ST PATRICK	PT	06/22/2016	01	01	01
218-018	TOULOUSE	N ST PATRICK	PT	06/22/2016	01	01	01
218-019	N ST PATRICK	ST PETER	PT	06/22/2016	01	01	01
218-020	ST PETER	CITY PARK AV	PT	06/22/2016	01	01	01
218-021	N ST PATRICK	ST LOUIS	PT	06/22/2016	01	01	01
218-022	N ST PATRICK	CONTI	PT	06/22/2016	01	01	01
218-023	N ST PATRICK	ST LOUIS	PT	06/22/2016	01	01	01
218-024	CONTI	N ST PATRICK	RH	06/23/2016	01	01	01
218-025	N OLYMPIA	CONTI	RH	06/23/2016	01	01	01
218-026	CONTI	N ST PATRICK	RH	06/23/2016	01	01	01
218-027	CONTI	N MURAT	RH	06/23/2016	01	01	01
218-028	N MURAT	CONTI	RH	06/23/2016	01	01	01
218-029	N MURAT	CONTI	RH	06/23/2016	01	01	01
218-030	N MURAT	CONTI	RH	06/23/2016	01	01	01

218-031	ST ANN	N MURAT	RH	06/23/2016	01	01	01
218-032	N MURAT	CITY PARK AV	RH	06/23/2016	01	01	01
218-033	N MURAT	ORLEANS AV	RH	06/23/2016	01	01	01
218-034	TOULOUSE	N OLYMPIA	RH	06/27/2016	01	01	01
218-035	CITY PARK AV	ORLEANS AV	RH	06/27/2016	01	01	01
218-036	ST LOUIS	N BERNADOTTE	RH	06/23/2016	01	01	01
218-037	ST ANN	CITY PARK AV	RH	06/27/2016	01	01	01
219-001	VICKSBURG	NAVARRE AV	RH	06/23/2016	01	01	01
219-002	NAVARRE AV	GEN DIAZ	RH	06/23/2016	01	01	01
219-003	NAVARRE AV	CANAL BL	RH	06/23/2016	01	01	01
219-005	VICKSBURG	LOUQUE PL	RH	06/23/2016	01	01	01
219-006	LOUQUE PL	CANAL BL	RH	06/24/2016	01	01	01
219-007	CANAL BL	LOUQUE PL	RH	06/24/2016	01	01	01
219-008	CANAL BL	NAVARRE AV	RH	06/24/2016	01	01	01
219-009	CANAL BL	LOUQUE PL	RH	06/24/2016	01	01	01
219-010	CLAIRE	CANAL BL	RH	06/24/2016	01	01	01
219-011	CANAL BL	NAVARRE AV	RH	06/24/2016	01	01	01
219-012	CLAIRE	HAWTHORNE PL	RH	06/27/2016	01	01	01
219-013	HAWTHORNE PL	CLAIRE	RH	07/06/2016	01	01	01
219-015	HAWTHORNE PL	CANAL BL	RH	07/06/2016	01	01	01
219-016	CANAL BL	HAWTHORNE PL	RH	07/06/2016	01	01	01
219-017	HAWTHORNE PL	CANAL BL	RH	07/06/2016	01	01	01
219-018	CANAL BL	WEIBLEN PL	RH	07/06/2016	01	01	01
219-019	LOUQUE PL	GEN DIAZ	RH	07/06/2016	01	01	01
219-020	GEN DIAZ	LOUQUE PL	RH	07/06/2016	01	01	01
219-021	GEN DIAZ	LOUQUE PL	RH	07/06/2016	01	01	01
219-022	VICKSBURG	VOISIN	RH	07/06/2016	01	01	01
219-023	VOISIN	GEN DIAZ	RH	07/06/2016	01	01	01
219-024	GEN DIAZ	GREENWOOD	RH	07/06/2016	01	01	01
219-025	VOISIN	CANAL BL	RH	07/06/2016	01	01	01
219-028	VICKSBURG	GREENWOOD	RH	07/06/2016	01	01	01
219-029	GREENWOOD	GEN DIAZ	RH	07/06/2016	01	01	01
219-030	GEN DIAZ	WEIBLEN PL	RH	07/06/2016	01	01	01
219-031	GREENWOOD	CANAL BL	AF	07/07/2016	01	01	01
219-032	CANAL BL	WEIBLEN PL	AR	07/07/2016	01	01	01
219-033	CANAL BL	WEIBLEN PL	AF	07/07/2016	01	01	01
219-035	WEIBLEN PL	VICKSBURG	AR	07/07/2016	01	01	01
219-037	WEIBLEN PL	MEMPHIS	AF	07/07/2016	01	01	01
219-038	WEIBLEN PL	GEN DIAZ	AF	07/07/2016	01	01	01
219-039	MEMPHIS	VIRGINIA CT	AF	07/07/2016	01	01	01
219-040	MEMPHIS	CLAYTON AV	AF	07/07/2016	01	01	01
219-041	VIRGINIA	GEN DIAZ	AF	07/07/2016	01	01	01
219-042	VIRGINIA CT	CLAYTON AV	AF	07/07/2016	01	01	01
219-043	VIRGINIA	GEN DIAZ	AF	07/07/2016	01	01	01
220-001	VICKSBURG	FLORIDA BL	AF	07/07/2016	01	01	01
220-002	VICKSBURG	FLORIDA BL	01	07/08/2016	01	01	01
220-003	VICKSBURG	FLORIDA BL	JY	07/07/2016	01	01	01
220-004	VICNAL AL	FLORIDA BL	JY	07/08/2016	01	01	01
220-005	VICNAL AL	FLORIDA BL	JY	07/08/2016	01	01	01
220-006	VICKSBURG	KENILWORTH	JY	07/08/2016	01	01	01
220-007	KENILWORTH	VICNAL AL	JY	07/08/2016	01	01	01
220-008	KENILWORTH	CANAL BL	JY	07/08/2016	01	01	01
220-009	CANAL BL	KENILWORTH	JY	07/08/2016	01	01	01
220-010	CANAL BL	KENILWORTH	JY	07/08/2016	01	01	01
220-011	VICKSBURG	KENILWORTH	JY	07/08/2016	01	01	01
220-012	VICKSBURG	BROOKS	JY	07/08/2016	01	01	01
220-013	VICKSBURG	BROOKS	JY	07/08/2016	01	01	01

08/01/2016

220-014	BROOKS	VICNAL AL	RH	07/11/2016 01 01 01
220-015	VICNAL AL	BROOKS	RH	07/11/2016 01 01 01
220-016	VICNAL AL	BROOKS	RH	07/11/2016 01 01 01
220-017	VICNAL AL	KENILWORTH	RH	07/11/2016 01 01 01
220-018	KENILWORTH	CANAL BL	RH	07/11/2016 01 01 01
220-019	CANAL BL	KENILWORTH	RH	07/11/2016 01 01 01
220-020	CANAL BL	FLORIDA BL	RH	07/11/2016 01 01 01
220-021	CANAL BL	KENILWORTH	RH	07/11/2016 01 01 01
220-022	CANAL BL	FLORIDA BL	RH	07/11/2016 01 01 01
220-023	KENILWORTH	LOUIS XIV	RH	07/11/2016 01 01 01
220-024	LOUIS XIV	FLORIDA BL	RH	07/11/2016 01 01 01
220-025	LOUIS XIV	FLORIDA BL	RH	07/11/2016 01 01 01
220-026	LOUIS XIV	KENILWORTH	RH	07/12/2016 01 01 01
220-027	LOUIS XIV	BROOKS	RH	07/12/2016 01 01 01
220-028	LOUIS XIV	BROOKS	RH	07/12/2016 01 01 01
220-029	LOUIS XIV	BROOKS	RH	07/12/2016 01 01 01
220-030	BROOKS	BIENAL AL	RH	07/12/2016 01 01 01
220-031	BIENAL AL	BROOKS	RH	07/12/2016 01 01 01
220-032	BROOKS	CANAL BL	RH	07/12/2016 01 01 01
220-033	CANAL BL	BROOKS	RH	07/12/2016 01 01 01
220-034	BROOKS	LOUISVILLE	RH	07/12/2016 01 01 01
220-035	LOUISVILLE	BROOKS	AM	07/20/2016 01 04 01
220-036	LOUISVILLE	KENILWORTH-BROOKS AL	AM	07/20/2016 01 04 01
220-037	LOUISVILLE	KENILWORTH	AM	07/20/2016 01 04 01
220-038	BROOKS	COLBERT	AM	07/20/2016 01 04 01
220-041	COLBERT	HARNEY	AM	07/20/2016 01 04 01
220-043	COLBERT	KENILWORTH-BROOKS AL	AM	07/19/2016 01 04 01
220-044	KENILWORTH-BROOKS AL	COLBERT-MILNE AL	AM	07/19/2016 01 04 01
220-045	BROOKS	MILNE BL	AM	07/19/2016 01 04 01
220-046	BROOKS	MILNE BL	AM	07/19/2016 01 04 01
220-047	MILNE BL	HARNEY	AM	07/19/2016 01 04 01
220-048	MILNE BL	HARNEY	AM	07/19/2016 01 04 01
220-049	MILNE BL	KENILWORTH-BROOKS AL	AM	07/18/2016 01 04 01
220-050	KENILWORTH	LOUISVILLE	AM	07/18/2016 01 04 01
220-051	KENILWORTH	COLBERT	AM	07/18/2016 01 04 01
220-052	ROSEMARY PL	SCOTT AL	AM	07/18/2016 01 04 01
220-053	KENILWORTH	RIDGEWAY PL	AM	07/18/2016 01 04 01
220-054	KENILWORTH	MILNE BL	AM	07/18/2016 01 04 01
220-055	RIDGEWAY PL	SCOTT AL	RCO	07/12/2016 01 04 01
220-056	WOODLAND PL	SCOTT AL	RCO	07/12/2016 01 04 01
221-001	VICKSBURG	POLK	RCO	07/12/2016 01 01 01
221-001	VICKSBURG	POLK	RCO	07/13/2016 01 04 01
221-002	VICKSBURG	POLK	RCO	07/12/2016 01 01 01
221-003	VICKSBURG	POLK	RCO	07/12/2016 01 04 01
221-004	VICKSBURG	GERMAIN	RCO	07/12/2016 01 04 01
221-005	GERMAIN	VICNAL AL	RCO	07/12/2016 01 04 01
221-006	VICNAL AL	GERMAIN	RCO	07/12/2016 01 01 01
221-007	VICNAL AL	GERMAIN	RCO	07/12/2016 01 04 01
221-008	VICNAL AL	POLK	RCO	07/12/2016 01 04 01
221-009	VICNAL AL	POLK	RCO	07/12/2016 01 04 01
221-010	CANAL BL	POLK	RCO	07/12/2016 01 04 01
221-011	LOUIS XIV	POLK	RCO	07/12/2016 01 04 01
221-012	POLK AV	LOUISVILLE	RCO	07/12/2016 01 04 01
221-013	POLK	CANAL BL	RCO	07/12/2016 01 04 01
221-014	CANAL BL	POLK	RCO	07/12/2016 01 04 01
221-015	CANAL BL	GERMAIN	RCO	07/12/2016 01 04 01
221-016	LOUIS XIV	GERMAIN	RCO	07/12/2016 01 04 01

221-017	LOUIS XIV	GERMAIN	RCO	07/12/2016 01 04 01
221-018	GERMAIN	CANAL BL	RCO	07/12/2016 01 04 01
221-019	CANAL BL	GERMAIN	RCO	07/12/2016 01 04 01
221-020	LOUIS XIV	GERMAIN	RCO	07/12/2016 01 04 01
221-021	GERMAIN	LOUISVILLE	RCO	07/21/2016 01 04 01
221-022	LOUISVILLE	GERMAIN	RCO	07/12/2016 01 04 01
221-023	GERMAIN	COLBERT	RCO	07/12/2016 01 04 01
221-024	COLBERT	GERMAIN	RCO	07/12/2016 01 04 01
221-025	GERMAIN	MILNE BL	RCO	07/12/2016 01 04 01
221-026	MILNE BL	GERMAIN	RCO	07/13/2016 01 04 01
221-027	MILNE BL	GERMAIN	RCO	07/13/2016 01 04 01
221-028	LOUISVILLE	POLK	RCO	07/13/2016 01 04 01
221-029	POLK AV	COLBERT	RCO	07/13/2016 01 04 01
221-030	LOUISVILLE	GERMAIN	RCO	07/13/2016 01 04 01
221-031	LOUISVILLE	GERMAIN	RCO	07/13/2016 01 04 01
221-032	COLBERT	POLK	RCO	07/13/2016 01 04 01
221-033	POLK AV	MILNE BL	RCO	07/13/2016 01 04 01
221-034	MILNE BL	POLK	RCO	07/13/2016 01 04 01
221-035	COLBERT	POLK	RCO	07/13/2016 01 04 01
221-036	COLBERT	GERMAIN	RCO	07/13/2016 01 04 01
221-037	POLK AV	MILNE BL	RCO	07/13/2016 01 04 01
221-038	MILNE BL	POLK	RCO	07/13/2016 01 04 01
221-039	MILNE BL	RINGOLD	RCO	07/13/2016 01 04 01
221-040	RINGOLD	MILNE BL	RCO	07/13/2016 01 04 01
222-002	BRAGG	COLBERT	RCO	07/13/2016 01 01 01
222-003	BRAGG	MILNE BL	RCO	07/13/2016 01 04 01
222-004	COLBERT	BRAGG	RCO	07/13/2016 01 01 01
222-005	COLBERT	HARRISON AV	RCO	07/13/2016 01 04 01
222-006	HARRISON AV	MILNE BL	RCO	07/13/2016 01 04 01
222-007	LOUISVILLE	HARRISON AV	RCO	07/13/2016 01 04 01
222-008	LOUISVILLE	HARRISON AV	RCO	07/13/2016 01 04 01
222-009	HARRISON AV	COLBERT	RCO	07/13/2016 01 04 01
222-010	HARRISON AV	LOUIS XIV	RCO	07/13/2016 01 01 01
222-011	MILNE BL	BRAGG	RCO	07/13/2016 01 01 01
222-012	MILNE BL	BRAGG	RCO	07/13/2016 01 01 01
222-013	MILNE BL	HARRISON AV	RCO	07/13/2016 01 01 01
222-014	MILNE BL	BRAGG	RCO	07/13/2016 01 04 01
222-015	MILNE BL	HARRISON AV	RCO	07/14/2016 01 04 01
222-016	COLBERT	FRENCH	RCO	07/14/2016 01 04 01
222-017	COLBERT	HARRISON AV	RCO	07/14/2016 01 04 01
222-018	COLBERT	HARRISON AV	RCO	07/14/2016 01 04 01
222-019	HARRISON AV	MILNE BL	RCO	07/14/2016 01 04 01
222-020	HARRISON AV	LOUISVILLE	RCO	07/14/2016 01 04 01
222-021	FRENCH	MILNE BL	RCO	07/14/2016 01 04 01
222-022	MILNE BL	FRENCH	RCO	07/14/2016 01 04 01
222-023	MILNE BL	HARRISON AV	RCO	07/14/2016 01 04 01
222-024	MILNE BL	FRENCH	RCO	07/14/2016 01 04 01
222-025	LOUISVILLE	FRENCH	RCO	07/14/2016 01 04 01
222-026	FRENCH	COLBERT	RCO	07/14/2016 01 04 01
222-027	FRENCH	LOUIS XIV	RCO	07/14/2016 01 04 01
222-028	LOUISVILLE	FRENCH	RCO	07/14/2016 01 04 01
222-029	LOUISVILLE	HARRISON AV	RCO	07/14/2016 01 04 01
222-030	LOUIS XIV	FRENCH	RCO	07/14/2016 01 04 01
222-031	FRENCH	BIENAL AL	RCO	07/14/2016 01 04 01
222-032	FRENCH	CANAL BL	RCO	07/14/2016 01 04 01
222-033	BIENAL AL	FRENCH	RCO	07/14/2016 01 04 01
222-035	LOUIS XIV	FRENCH	RCO	07/14/2016 01 04 01

222-036	LOUIS XIV	HARRISON AV	RCO	07/14/2016	01	04	01
222-037	HARRISON AV	BIENAL AL	RCO	07/14/2016	01	04	01
222-038	HARRISON AV	LOUISVILLE	RCO	07/14/2016	01	04	01
222-039	VICNAL AL	FRENCH	RCO	07/14/2016	01	01	01
222-040	VICNAL AL	FRENCH	RCO	07/14/2016	01	04	01
222-041	VICNAL AL	HARRISON AV	RCO	07/14/2016	01	04	01
222-042	VICKSBURG	BRAGG	RCO	07/14/2016	01	04	01
222-043	BRAGG	VICKSBURG	RCO	07/14/2016	01	01	01
222-044	VICNAL AL	BRAGG	RCO	07/14/2016	01	04	01
222-046	VICKSBURG	BRAGG	RCO	07/15/2016	01	04	01
222-047	VICKSBURG	HARRISON AV	RCO	07/15/2016	01	04	01
222-048	HARRISON AV	CANAL BL	RCO	07/15/2016	01	04	01
222-049	LOUIS XIV	BRAGG	RCO	07/15/2016	01	04	01
222-050	BRAGG	BIENAL AL	RCO	07/15/2016	01	01	01
222-052	BIENAL AL	HARRISON AV	RCO	07/15/2016	01	04	01
222-053	LOUIS XIV	BRAGG	RCO	07/15/2016	01	11	01
222-054	LOUIS XIV	HARRISON AV	RCO	07/15/2016	01	04	01
223-001	LOUIS XIV	PORTEOUS	RCO	07/15/2016	01	04	01
223-002	LOUIS XIV	PORTEOUS	RCO	07/15/2016	01	04	01
223-003	PORTEOUS	BIENAL AL	RCO	07/15/2016	01	04	01
223-005	BIENAL AL	LANE	RCO	07/15/2016	01	04	01
223-006	LOUIS XIV	PORTEOUS	RCO	07/15/2016	01	04	01
223-007	LOUIS XIV	LANE	RCO	07/15/2016	01	01	01
223-008	LOUIS XIV	LANE	RCO	07/15/2016	01	04	01
223-009	LANE	LOUISVILLE	RCO	07/15/2016	01	04	01
223-010	LOUISVILLE	LANE	RCO	07/15/2016	01	04	01
223-011	LANE	COLBERT	RCO	07/15/2016	01	04	01
223-012	COLBERT	LANE	RCO	07/15/2016	01	04	01
223-013	COLBERT	LANE	RCO	07/15/2016	01	04	01
223-014	COLBERT	PORTEOUS	RCO	07/15/2016	01	04	01
223-015	COLBERT	LANE	RCO	07/15/2016	01	04	01
223-016	LANE	MILNE BL	RCO	07/15/2016	01	04	01
223-017	MILNE BL	LANE	RCO	07/15/2016	01	04	01
223-018	MILNE BL	LANE	RCO	07/15/2016	01	04	01
223-019	MILNE BL	PORTEOUS	RCO	07/15/2016	01	04	01
223-020	MILNE BL	LANE	RCO	07/18/2016	01	01	01
223-021	MILNE BL	SMITH	RCO	07/18/2016	01	04	01
223-022	MILNE BL	PORTEOUS	RCO	07/18/2016	01	04	01
223-023	MILNE BL	LANE	RCO	07/18/2016	01	04	01
223-024	MILNE BL	BRAGG	RCO	07/18/2016	01	04	01
223-025	BRAGG	MILNE BL	RCO	07/18/2016	01	04	01
223-026	MILNE BL	PORTEOUS	RCO	07/18/2016	01	04	01
223-027	MILNE BL	PORTEOUS	RCO	07/18/2016	01	04	01
223-028	MILNE BL	PORTEOUS	RCO	07/18/2016	01	04	01
223-029	COLBERT	PORTEOUS	RCO	07/18/2016	01	04	01
223-030	LOUISVILLE	PORTEOUS	RCO	07/18/2016	01	04	01
223-031	LOUISVILLE	PORTEOUS	RCO	07/18/2016	01	04	01
223-032	LOUISVILLE	PORTEOUS	RCO	07/18/2016	01	04	01
223-033	LOUISVILLE	LANE	RCO	07/18/2016	01	04	01
223-034	COLBERT	BRAGG	RCO	07/18/2016	01	04	01
223-036	BIENAL AL	LANE	RCO	07/18/2016	01	04	01
223-037	PORTEOUS	VICKSBURG	RCO	07/18/2016	01	04	01
223-038	VICKSBURG	PORTEOUS	RCO	07/18/2016	01	04	01
223-039	VICKSBURG	PORTEOUS	RCO	07/18/2016	01	04	01
223-040	VICKSBURG	PORTEOUS	RCO	07/18/2016	01	04	01
223-041	VICKSBURG	LANE	RCO	07/18/2016	01	04	01
223-044	VICNAL AL	LANE	RCO	07/18/2016	01	04	01

223-045	VICNAL AL	LANE	RCO	07/18/2016 01 04 01
223-046	LANE	VICKSBURG	RCO	07/18/2016 01 04 01
223-047	VICKSBURG	LANE	RCO	07/18/2016 01 04 01
223-048	LANE	CANAL BL	RCO	07/18/2016 01 04 01
223-049	VICNAL AL	LANE	RCO	07/18/2016 01 04 01
224-001	FILMORE AV	VICKSBURG	RCO	07/21/2016 01 04 01
224-002	VICKSBURG	CHAPELLE	RCO	07/21/2016 01 04 01
224-003	VICKSBURG	CHAPELLE	RCO	07/21/2016 01 04 01
224-005	CHAPELLE	VICNAL AL	RCO	07/21/2016 01 04 01
224-006	VICNAL AL	CHAPELLE	RCO	07/21/2016 01 04 01
224-007	VICNAL AL	MOUTON	RCO	07/21/2016 01 04 01
224-008	VICNAL AL	CHAPELLE	RCO	07/21/2016 01 04 01
224-010	VICNAL AL	FILMORE AV	RCO	07/21/2016 01 04 01
224-011	FILMORE AV	CANAL BL	RCO	07/21/2016 01 04 01
224-012	FILMORE AV	CANAL BL	RCO	07/21/2016 01 04 01
224-013	FILMORE AV	LOUIS XIV	RCO	07/21/2016 01 04 01
224-014	LOUIS XIV	FILMORE AV	RCO	07/21/2016 01 04 01
224-015	LOUIS XIV	CHAPELLE	RCO	07/21/2016 01 04 01
224-016	LOUIS XIV	CHAPELLE	RCO	07/21/2016 01 04 01
224-017	LOUIS XIV	CHAPELLE	RCO	07/21/2016 01 04 01
224-018	CHAPELLE	BIENAL AL	RCO	07/21/2016 01 04 01
224-019	BIENAL AL	CHAPELLE	RCO	07/21/2016 01 04 01
224-020	BIENAL AL	CHAPELLE	RCO	07/21/2016 01 04 01
224-022	BIENAL AL	CHAPELLE	RCO	07/21/2016 01 04 01
224-026	BIENAL AL	FILMORE AV	RCO	07/21/2016 01 04 01
224-028	VICNAL AL	FILMORE	RCO	07/21/2016 01 04 01
224-029	VICKSBURG	FILMORE	RCO	07/21/2016 01 04 01
224-030	FILMORE AV	LOUISVILLE	RCO	07/21/2016 01 04 01
224-032	LOUISVILLE	FILMORE AV	RCO	07/21/2016 01 04 01
224-034	FILMORE AV	COLBERT	RCO	07/22/2016 01 04 01
224-035	COLBERT	FILMORE AV	RCO	07/22/2016 01 04 01
224-036	COLBERT	FILMORE	RCO	07/22/2016 01 04 01
224-037	COLBERT	CHAPELLE	RCO	07/22/2016 01 04 01
224-038	COLBERT	CHAPELLE	RCO01	07/22/2016 01 11 01
224-039	COLBERT	CHAPELLE	RCO	07/22/2016 01 04 01
224-040	CHAPELLE	LOUISVILLE	RCO	07/22/2016 01 04 01
224-041	LOUISVILLE	CHAPELLE	RCO	07/22/2016 01 04 01
224-042	LOUISVILLE	CHAPELLE	RCO	07/22/2016 01 04 01
224-043	LOUISVILLE	MOUTON	RCO	07/22/2016 01 04 01
224-044	FILMORE AV	MILNE BL	RCO	07/22/2016 01 04 01
224-046	MILNE BL	FILMORE AV	RCO	07/22/2016 01 04 01
224-047	MILNE BL	CHAPELLE	RCO	07/22/2016 01 04 01
224-048	MILNE BL	CHAPELLE	RCO	07/22/2016 01 04 01
224-049	MILNE BL	CHAPELLE	RCO	07/22/2016 01 04 01
224-050	MILNE BL	CHAPELLE	RCO	07/22/2016 01 04 01
224-051	MILNE BL	CHAPELLE	RCO	07/22/2016 01 04 01
224-052	MILNE BL	DOWNS	RCO	07/22/2016 01 11 01
224-053	MILNE BL	MOUTON	RCO	07/22/2016 01 04 01
224-054	FILMORE AV	MILNE BL	RCO	07/22/2016 01 04 01
224-055	MILNE BL	CHAPELLE	RCO	07/22/2016 01 04 01
224-056	CHAPELLE	MILNE BL	RCO	07/22/2016 01 04 01
224-057	MILNE BL	DOWNS	RCO	07/22/2016 01 04 01
224-058	6778 VICKSBURG	CHAPELLE	RCO	07/22/2016 01 04 01
225-001	LOUIS XIV	MOUTON	RCO	07/22/2016 01 04 01
225-002	MOUTON	BIENAL AL	RCO	07/22/2016 01 04 01
225-004	BIENAL AL	WALKER	RCO	07/22/2016 01 04 01
225-005	MOUTON	LOUISVILLE-LOUIS XIV AL	RCO	07/22/2016 01 04 01

225-006	LOUISVILLE-LOUIS XIV AL	WALKER	JB	07/15/2016 01 04 01
225-007	LOUISVILLE-LOUIS XIV AL	WALKER	JB	07/15/2016 01 04 01
225-008	LOUIS XIV	WALKER	JB	07/15/2016 01 04 01
225-009	LOUIS XIV	WALKER	JB	07/15/2016 01 04 01
225-010	WALKER	CANAL BL	JB	07/15/2016 01 04 01
225-011	CANAL BL	CONRAD	JB	07/15/2016 01 04 01
225-012	CANAL BL	ROBERT E LEE BL	JB	07/15/2016 01 04 01
225-013	LOUIS XIV	CONRAD	JB	07/15/2016 01 04 01
225-014	CONRAD	CANAL BL	JB	07/15/2016 01 04 01
225-015	LOUIS XIV	ROBERT E LEE BL	JB	07/15/2016 01 04 01
225-016	ROBERT E LEE BL	CANAL BL	JB	07/15/2016 01 04 01
225-017	ROBERT E LEE BL	LOUIS XIV	JB	07/15/2016 01 04 01
225-018	ROBERT E LEE BL	LOUISVILLE	JB	07/15/2016 01 04 01
225-019	CONRAD	LOUISVILLE	JB	07/15/2016 01 04 01
225-020	LOUISVILLE	ROBERT E LEE BL	JB	07/15/2016 01 04 01
225-021	LOUISVILLE	WALKER	JB	07/15/2016 01 04 01
225-022	COLBERT	MOUTON	JB	07/15/2016 01 04 01
225-023	MOUTON	BARLOU AL	JB	07/15/2016 01 04 01
225-024	BARLOU AL	MOUTON	JB	07/15/2016 01 04 01
225-025	BARLOU AL	WALKER	JB	07/15/2016 01 04 01
225-026	MOUTON	MILBERT AL	JB	07/15/2016 01 04 01
225-027	MOUTON	MILNE BL	JB	07/15/2016 01 04 01
225-028	MILBERT AL	WALKER	JB	07/18/2016 01 04 01
225-029	MILBERT AL	WALKER	JB	07/15/2016 01 04 01
225-030	CONRAD	MILNE BL	JB	07/15/2016 01 04 01
225-031	MILNE BL	ROBERT E LEE BL	JB	07/15/2016 01 04 01
225-032	MILNE BL	WALKER	RH	07/26/2016 01 01 01
225-033	VICKSBURG	MOUTON	RH	07/26/2016 01 01 01
225-034	MOUTON	VICNAL AL	RH	07/26/2016 01 01 01
225-035	VICNAL AL	WALKER	RH	07/26/2016 01 01 01
225-036	VICNAL AL	WALKER	RH	07/26/2016 01 01 01
225-037	WALKER	CANAL BL	RH	07/26/2016 01 01 01
225-038	CANAL BL	CONRAD	RH	07/26/2016 01 01 01
225-039	CANAL BL	ROBERT E LEE BL	RH	07/27/2016 01 01 01
225-040	CONRAD	VICKSBURG	RH	07/26/2016 01 01 01
225-041	VICKSBURG	ROBERT E LEE BL	RH	07/27/2016 01 01 01
225-042	WALKER	VICKSBURG	RH	07/25/2016 01 01 01
225-043	WALKER	VICKSBURG	RH	07/27/2016 01 01 01
225-044	VICKSBURG	CONRAD	JY	08/01/2016 01 01 01
225-045	ROBERT E LEE BL	CANAL BL	JY	08/01/2016 01 01 01
225-046	ROBERT E LEE BL	CANAL BL	JY	08/01/2016 01 01 01
226-001	ROBERT E LEE BL	CANAL BL	JY	08/01/2016 01 01 01
226-002	RING	ZIRCON	JY	08/01/2016 01 01 01
226-003	ZIRCON	RING	JY	08/01/2016 01 01 01
226-004	RING	ZIRCON	JY	08/01/2016 01 01 01
226-005	RING	CANAL BL	JY	08/01/2016 01 01 01
226-006	RING	CANAL BL	08/01/2016	08/01/2016 01 01 01
226-007	CANAL BL	RING	JY	08/01/2016 01 01 01
226-008	CANAL BL	JEWEL	JY	08/01/2016 01 01 01
226-009	CANAL BL	JEWEL	JY	08/01/2016 01 01 01
226-010	CANAL BL	JEWEL	JY	08/01/2016 01 01 01
226-011	CANAL BL	AMETHYST	JY	08/01/2016 01 01 01
226-012	ZIRCON	EMERALD	JY	08/01/2016 01 01 01
226-013	EMERALD	ZIRCON	JY	08/02/2016 01 01 01
226-014	EMERALD	ZIRCON	JY	08/02/2016 01 01 01
226-015	EMERALD	ZIRCON	JY	08/02/2016 01 01 01
226-016	EMERALD	ZIRCON	JY	08/02/2016 01 01 01

226-017	EMERALD	ZIRCON	JY	08/02/2016 01 01 01
226-018	ONYX	ZIRCON	JY	08/02/2016 01 01 01
226-022	ONYX	JEWEL	JY	08/02/2016 01 01 01
226-023	ONYX	JEWEL	JY	08/02/2016 01 01 01
226-024	ONYX	JEWEL	JY	08/02/2016 01 01 01
226-025	ONYX	CRYSTAL	JY	08/02/2016 01 01 01
226-026	CRYSTAL	ONYX	JY	08/02/2016 01 01 01
226-027	CRYSTAL	ONYX	JY	08/02/2016 01 01 01
226-028	CRYSTAL	ONYX	JY	08/03/2016 01 01 01
226-029	CRYSTAL	ONYX	JY	08/03/2016 01 01 01
226-030	ONYX	TOPAZ	JY	08/03/2016 01 01 01
226-031	TOPAZ	ONYX	JY	08/03/2016 01 01 01
226-032	TOPAZ	ONYX	JY	08/03/2016 01 01 01
226-033	TOPAZ	ONYX	JY	08/03/2016 01 01 01
226-034	TOPAZ	ONYX	JY	08/03/2016 01 01 01
226-035	ONYX	AMETHYST	JY	08/03/2016 01 01 01
226-036	ONYX	AMETHYST	JY	08/03/2016 01 01 01
226-037	AMETHYST	ONYX	JY	08/03/2016 01 01 01
226-038	AMETHYST	ONYX	JY	08/03/2016 01 01 01
226-039	LAKESHORE PK	AMETHYST	JY	08/03/2016 01 01 01
226-040	LAKESHORE PK	AMETHYST	JY	08/03/2016 01 01 01
226-041	LAKESHORE PK	AMETHYST	JY	08/03/2016 01 01 01
226-042	LAKESHORE PK	AMETHYST	JY	08/03/2016 01 01 01
226-043	LAKESHORE PK	AMETHYST	JY	08/03/2016 01 01 01
226-044	LAKESHORE PK	AMETHYST	JY	08/03/2016 01 01 01
226-045	LAKESHORE PK	AMETHYST	JY	08/03/2016 01 01 01
226-046	ROBERT E LEE BL	RING	`RH	08/09/2016 01 01 01
226-047	ROBERT E LEE BL	RING	`RH	08/09/2016 01 01 01
226-048	ROBERT E LEE BL	OPAL	`RH	08/09/2016 01 01 01
226-049	ROBERT E LEE BL	OPAL	RH	08/09/2016 01 01 01
226-050	ROBERT E LEE BL	SAPPHIRE	RH	08/09/2016 01 01 01
226-051	SAPPHIRE	ROBERT E LEE BL	RH	08/09/2016 01 01 01
226-052	SAPPHIRE	WEST END BL	RH	08/10/2016 01 01 01
226-053	SAPPHIRE	WEST END BL	RH	08/10/2016 01 01 01
226-054	OPAL	EMERALD	RH	08/10/2016 01 01 01
226-055	OPAL	EMERALD	RH	08/10/2016 01 01 01
226-056	EMERALD	OPAL	RH	08/10/2016 01 01 01
226-057	OPAL	CAMEO	RH	08/10/2016 01 01 01
226-058	OPAL	CAMEO	RH	08/10/2016 01 01 01
226-059	OPAL	CAMEO	RH	08/10/2016 01 01 01
226-060	OPAL	WEST END BL	RH	08/10/2016 01 01 01
226-061	OPAL	WEST END BL	RH	08/10/2016 01 01 01
226-062	LAKESHORE DR	OPAL	RH	08/10/2016 01 01 01
226-063	OPAL	LAKESHORE DR	RH	08/10/2016 01 01 01
226-064	LAKESHORE DR	JEWEL	RH	08/10/2016 01 01 01
226-065	LAKESHORE DR	TOPAZ	RH	08/10/2016 01 01 01
226-066	LAKESHORE DR	TOPAZ	RH	08/10/2016 01 01 01
226-067	LAKESHORE DR	TOPAZ	RH	08/10/2016 01 01 01
226-068	LAKESHORE DR	TOPAZ	RH	08/10/2016 01 01 01
226-069	ZIRCON	TURQUOISE	RH	08/10/2016 01 01 01
226-070	BERYL	ZIRCON	RH	08/11/2016 01 01 01
226-071	BERYL	ZIRCON	RH	08/11/2016 01 01 01
226-072	BERYL	ZIRCON	RH	08/11/2016 01 01 01
226-073	BERYL	JEWEL	RH	08/11/2016 01 01 01
226-074	BERYL	JEWEL	RH	08/11/2016 01 01 01
226-075	JEWEL	BERYL	RH	08/11/2016 01 01 01
226-076	JEWEL	BERYL	RH	08/11/2016 01 01 01

226-077	JEWEL	BERYL	RH	08/11/2016	01	01	01
226-078	TURQUOISE	ZIRCON	RH	08/11/2016	01	01	01
226-079	TURQUOISE	ZIRCON	RH	08/11/2016	01	01	01
226-080	TURQUOISE	ZIRCON	RH	08/11/2016	01	01	01
226-081	TURQUOISE	ZIRCON	RH	08/11/2016	01	01	01
226-082	TURQUOISE	CAMEO	RH	08/11/2016	01	01	01
226-083	TURQUOISE	CAMEO	RH	08/11/2016	01	01	01
226-084	TURQUOISE	CAMEO	RH	08/11/2016	01	01	01
226-085	TURQUOISE	CAMEO	RH	08/16/2016	01	01	01
226-086	CAMEO	JEWEL	RH	08/16/2016	01	01	01
226-087	JEWEL	CAMEO	RH	08/16/2016	01	01	01
226-088	JEWEL	CAMEO	RH	08/16/2016	01	01	01
226-089	JEWEL	CAMEO	RH	08/16/2016	01	01	01
226-090	JEWEL	CAMEO	RH	08/16/2016	01	01	01
226-091	JEWEL	CAMEO	RH	08/16/2016	01	01	01
226-092	JEWEL	WEST END BL	RH	08/16/2016	01	01	01
226-093	WEST END BL	TOPAZ	RH	08/16/2016	01	01	01
226-096	CAMEO	CRYSTAL	RH	08/08/2016	01	01	01
226-097	CRYSTAL	CAMEO	RH	08/16/2016	01	01	01
226-098	CRYSTAL	CAMEO	RH	08/16/2016	01	01	01
226-099	CRYSTAL	WEST END BL	RH	08/16/2016	01	01	01
226-100	CRYSTAL	CAMEO	RH	08/17/2016	01	01	01
226-101	CRYSTAL	CAMEO	RH	08/17/2016	01	01	01
226-102	CRYSTAL	CAMEO	RH	08/16/2016	01	01	01
226-103	CAMEO	TOPAZ	RH	08/16/2016	01	01	01
226-104	TOPAZ	GARNET	RH	08/16/2016	01	01	01
226-105	TOPAZ	GARNET	RH	08/16/2016	01	01	01
226-106	TOPAZ	WEST END BL	RH	08/16/2016	01	01	01
226-107	GARNET	TOPAZ	RH	08/16/2016	01	01	01
226-108	GARNET	LAKESHORE PK	RH	08/13/2016	01	01	01
226-109	GARNET	LAKESHORE PK	RH	08/31/2016	01	01	01
226-110	TOPAZ	CAMEO	RH	08/31/2016	01	01	01
226-111	TOPAZ	CAMEO	RH	08/31/2016	01	01	01
226-112	TOPAZ	CAMEO	RH	08/31/2016	01	01	01
226-113	AMETHYST	TOPAZ	RH	08/31/2016	01	01	01
226-114	AMETHYST	TOPAZ	RH	08/31/2016	01	01	01
226-115	AMETHYST	RUBY	RH	08/31/2016	01	01	01
226-116	AMETHYST	RUBY	RH	08/31/2016	01	01	01
226-117	AMETHYST	RUBY	RH	08/31/2016	01	01	01
226-118	AMETHYST	RUBY	RH	08/13/2016	01	01	01
226-119	AMETHYST	RUBY	RH	08/31/2016	01	01	01
226-120	AMETHYST	RUBY	RH	08/31/2016	01	01	01
226-121	RUBY	LAKESHORE PK	RH	08/31/2016	01	01	01
226-122	RUBY	LAKESHORE PK	RH	08/31/2016	01	01	01
226-123	LAKESHORE PK	GARNET	RH	09/01/2016	01	01	01
226-124	LAKESHORE PK	RUBY	RH	09/01/2016	01	01	01
226-125	LAKESHORE PK	RUBY	RH	09/01/2016	01	01	01
226-126	LAKESHORE DR	TOPAZ	RH	09/02/2016	01	01	01
226-129	LAKESHORE PK	RUBY	RH	09/02/2016	01	01	01
226-134	LAKESHORE DR	LAKE AV	JY	09/14/2016	01	01	01
226-135	ROBERT E LEE BL	CANAL BL	JY	09/14/2016	01	01	01
227-001	ROBERT E LEE BL	GEN HAIG	RH	09/02/2016	01	01	01
227-004	GEN HAIG	ROBERT E LEE BL	RH	09/02/2016	01	01	01
227-005	GEN HAIG	EMERALD	RH	09/02/2016	01	01	01
227-006	EMERALD	GEN HAIG	RH	09/02/2016	01	01	01
227-007	EMERALD	GEN HAIG	RH	09/02/2016	01	01	01
227-008	EMERALD	GEN HAIG	RH	09/02/2016	01	01	01

227-009	EMERALD	GEN HAIG	RH	09/02/2016	01	01	01
227-010	GEN HAIG	TURQUOISE	RH	09/02/2016	01	01	01
227-011	TURQUOISE	JADE	RH	09/02/2016	01	01	01
227-012	TURQUOISE	AGATE	RH	09/02/2016	01	01	01
227-013	TURQUOISE	AGATE	RH	09/02/2016	01	01	01
227-014	GEN HAIG	TURQUOISE	RH	09/13/2016	01	01	01
227-015	GEN HAIG	JEWEL	RH	09/13/2016	01	01	01
227-016	GEN HAIG	JEWEL	RH	09/13/2016	01	01	01
227-017	GEN HAIG	JEWEL	RH	09/13/2016	01	01	01
227-018	GEN HAIG	JEWEL	RH	09/13/2016	01	01	01
227-019	JADE	TURQUOISE	RH	09/13/2016	01	01	01
227-020	JADE	JEWEL	RH	09/13/2016	01	01	01
227-021	JADE	JEWEL	RH	09/13/2016	01	01	01
227-022	JADE	JEWEL	RH	09/13/2016	01	01	01
227-023	JADE	JEWEL	RH	09/13/2016	01	01	01
227-024	AGATE	TURQUOISE	RH	09/13/2016	01	01	01
227-025	AGATE	JEWEL	RH	09/13/2016	01	01	01
227-026	AGATE	JEWEL	RH	09/13/2016	01	01	01
227-027	AGATE	JEWEL	RH	09/13/2016	01	01	01
227-028	AGATE	JEWEL	RH	09/13/2016	01	01	01
227-029	AGATE	JEWEL	JY	09/14/2016	01	01	01
227-030	JEWEL	AGATE	JY	09/14/2016	01	01	01
227-031	JEWEL	JADE	JY	09/14/2016	01	01	01
227-032	GEN HAIG	CRYSTAL	JY	09/14/2016	01	01	01
227-033	CRYSTAL	GEN HAIG	JY	09/14/2016	01	01	01
227-034	CRYSTAL	AMETHYST	JY	09/14/2016	01	01	01
227-035	CRYSTAL	AMETHYST	RH	09/19/2016	01	01	01
227-036	CRYSTAL	AMETHYST	RH	09/19/2016	01	01	01
227-037	CRYSTAL	AMETHYST	RH	09/19/2016	01	01	01
227-038	CRYSTAL	GEN HAIG	RH	09/19/2016	01	01	01
227-039	CRYSTAL	GEN HAIG	RH	09/19/2016	01	01	01
227-040	CRYSTAL	GEN HAIG	RH	09/19/2016	01	01	01
227-041	CRYSTAL	GEN HAIG	RH	09/19/2016	01	01	01
227-042	GEN HAIG	TOPAZ	RH	09/19/2016	01	01	01
227-043	TOPAZ	TOPAZ	RH	09/19/2016	01	01	01
227-044	TOPAZ	AMETHYST	RH	09/19/2016	01	01	01
227-045	TOPAZ	AMETHYST	RH	09/19/2016	01	01	01
227-046	TOPAZ	AMETHYST	RH	09/19/2016	01	01	01
227-047	TOPAZ	GEN HAIG	RH	09/19/2016	01	01	01
227-048	TOPAZ	GEN HAIG	RH	09/19/2016	01	01	01
227-049	TOPAZ	GEN HAIG	RH	09/19/2016	01	01	01
227-050	GEN HAIG	AMETHYST	RH	09/20/2016	01	01	01
227-051	AMETHYST	GEN HAIG	RH	09/20/2016	01	01	01
227-052	AMETHYST	GEN HAIG	RH	09/20/2016	01	01	01
227-053	AMETHYST	GEN HAIG	RH	09/20/2016	01	01	01
227-054	AMETHYST	GEN HAIG	RH	09/20/2016	01	01	01
227-055	AMETHYST	GEN HAIG	RH	09/20/2016	01	01	01
227-056	AMETHYST	GEN HAIG	RH	09/20/2016	01	01	01
227-057	LAKESHORE PK	AMETHYST	RH	09/20/2016	01	01	01
227-058	LAKESHORE PK	AMETHYST	RH	09/20/2016	01	01	01
227-059	LAKESHORE PK	AMETHYST	RH	09/20/2016	01	01	01
227-060	LAKESHORE PK	AMETHYST	RH	09/20/2016	01	01	01
227-061	LAKESHORE PK	AMETHYST	RH	09/20/2016	01	01	01
227-062	LAKESHORE PK	AMETHYST	RH	09/20/2016	01	01	01
227-068	ROBERT E LEE BL	RING	RH	09/20/2016	01	01	01
227-069	ROBERT E LEE BL	RING	RH	09/20/2016	01	01	01
227-070	ROBERT E LEE BL	CANAL BL	RH	09/21/2016	01	01	01

227-071	ROBERT E LEE BL	CANAL BL	RH	09/21/2016 01 01 01
227-074	GEM	RING	RH	09/21/2016 01 01 01
227-075	RING	GEM	RH	09/21/2016 01 01 01
227-076	RING	CANAL BL	RH	09/21/2016 01 01 01
227-077	RING	CANAL BL	RH	09/21/2016 01 01 01
227-078	CANAL BL	RING	RH	09/21/2016 01 01 01
227-079	CANAL BL	JEWEL	RH	09/21/2016 01 01 01
227-080	CANAL BL	JEWEL	RH	09/21/2016 01 01 01
227-081	CANAL BL	JEWEL	RH	09/21/2016 01 01 01
227-082	CANAL BL	AMETHYST	RH	09/21/2016 01 01 01
227-083	GEM	EMERALD	RH	09/21/2016 01 01 01
227-084	EMERALD	GEM	RH	09/21/2016 01 01 01
227-085	EMERALD	GEM	RH	09/21/2016 01 01 01
227-086	EMERALD	GEM	RH	09/16/2016 01 01 01
227-087	EMERALD	GEM	RH	09/26/2016 01 01 01
227-088	EMERALD	GEM	RH	09/26/2016 01 01 01
227-089	GEM	TURQUOISE	RH	09/26/2016 01 01 01
227-090	TURQUOISE	GEM	RH	09/26/2016 01 01 01
227-091	TURQUOISE	GEM	RH	09/26/2016 01 01 01
227-092	TURQUOISE	GEM	RH	09/26/2016 01 01 01
227-093	AMBER	GEM	RH	09/26/2016 01 01 01
227-094	AMBER	GEM	RH	09/26/2016 01 01 01
227-095	AMBER	GEM	RH	09/26/2016 01 01 01
227-096	AMBER	JEWEL	JY	09/27/2016 01 01 01
227-097	JEWEL	AMBER	JY	09/27/2016 01 01 01
227-098	JEWEL	AMBER	JY	09/27/2016 01 01 01
227-099	SARDONYX	GEM	JY	09/27/2016 01 01 01
227-100	SARDONYX	GEM	JY	09/27/2016 01 01 01
227-101	SARDONYX	GEM	JY	09/27/2016 01 01 01
227-102	SARDONYX	GEM	RH	10/11/2016 01 01 01
227-103	SARDONYX	JEWEL	RH	10/11/2016 01 01 01
227-104	SARDONYX	JEWEL	RH	10/11/2016 01 01 01
227-105	SARDONYX	CRYSTAL	RH	10/11/2016 01 01 01
227-106	CRYSTAL	SARDONYX	RH	10/11/2016 01 01 01
227-107	CRYSTAL	SARDONYX	RH	10/11/2016 01 01 01
227-108	CRYSTAL	SARDONYX	RH	10/11/2016 01 01 01
227-109	CRYSTAL	SARDONYX	RH	10/11/2016 01 01 01
227-110	SARDONYX	TOPAZ	RH	10/11/2016 01 01 01
227-111	TOPAZ	SARDONYX	RH	10/11/2016 01 01 01
227-112	TOPAZ	SARDONYX	RH	10/11/2016 01 01 01
227-113	TOPAZ	SARDONYX	RH	10/11/2016 01 01 01
227-114	TOPAZ	SARDONYX	RH	10/11/2016 01 01 01
227-115	SARDONYX	AMETHYST	RH	10/11/2016 01 01 01
227-116	SARDONYX	AMETHYST	RH	10/11/2016 01 01 01
227-117	AMETHYST	SARDONYX	RH	10/11/2016 01 01 01
227-117	AMETHYST	SARDONYX	RH	10/13/2016 01 01 01
227-118	AMETHYST	SARDONYX	RH	10/13/2016 01 01 01
227-118	AMETHYST	SARDONYX	RH	10/18/2016 01 01 01
227-119	AMETHYST	SARDONYX	RH	10/13/2016 01 01 01
227-120	SARDONYX	AMETHYST	RH	10/13/2016 01 01 01
227-121	SARDONYX	AMETHYST	RH	10/13/2016 01 01 01
227-122	LAKESHORE PK	AMETHYST	RH	10/13/2016 01 01 01
227-123	LAKESHORE PK	AMETHYST	RH	10/13/2016 01 01 01
227-124	LAKESHORE PK	AMETHYST	RH	10/13/2016 01 01 01
227-125	LAKESHORE PK	AMETHYST	RH	10/13/2016 01 01 01
227-126	LAKESHORE PK	AMETHYST	RH	10/13/2016 01 01 01
228-001	ST LOUIS	CITY PARK AV	RH	10/13/2016 01 01 01

228-002	ST LOUIS	CITY PARK AV	RH	10/13/2016	01	01	01
228-003	ST LOUIS	CITY PARK AV	RH	10/13/2016	01	01	01
228-004	ST LOUIS	VIRGINIA	RH	10/13/2016	01	01	01
228-005	ST LOUIS	VIRGINIA	RH	10/13/2016	01	01	01
228-012	VIRGINIA	BIENVILLE	RH	10/14/2016	01	01	01
228-013	CONTI	ROSEDALE DR	TRI	10/14/2016	01	01	01
228-014	CITY PARK AV	VIRGINIA	AW	10/14/2016	01	01	01
228-015	CITY PARK AV	CANAL BL	RH	10/14/2016	01	01	01
228-016	CANAL BL	ROSEDALE DR	RH	10/14/2016	01	01	01
228-017	CANAL BL	ST LOUIS	RH	10/14/2016	01	01	01
228-018	CANAL BL	ST LOUIS	RH	10/14/2016	01	01	01
228-019	CANAL BL	ROSEDALE DR	RH	10/14/2016	01	01	01
228-020	CANAL BL	ROSEDALE DR	RH	10/14/2016	01	01	01
228-021	CANAL BL	ROSEDALE DR	RH	10/14/2016	01	01	01
228-022	CANAL BL	ROSEDALE DR	RH	10/14/2016	01	01	01
228-023	ROSEDALE DR	CONTI	RH	10/14/2016	01	01	01
229-001	NAVARRE AV	MARSHALL FOCH	RH	10/14/2016	01	01	01
229-002	NAVARRE AV	W PARK PL	RH	10/14/2016	01	01	01
229-003	NAVARRE AV	ORLEANS AV	RH	10/14/2016	01	01	01
229-004	NAVARRE AV	W PARK PL	RH	10/14/2016	01	01	01
229-005	NAVARRE AV	ORLEANS AV	RH	10/14/2016	01	01	01
229-006	ORLEANS AV	NAVARRE AV	RH	10/14/2016	01	01	01
229-007	ORLEANS AV	NAVARRE AV	RH	10/14/2016	01	01	01
229-008	ORLEANS AV	NAVARRE AV	RH	10/14/2016	01	01	01
229-009	ORLEANS AV	CITY PARK AV	RH	10/14/2016	01	01	01
229-010	CITY PARK AV	TOULOUSE	RH	10/14/2016	01	01	01
229-011	CITY PARK AV	N ANTHONY	RH	10/14/2016	01	01	01
230-001	VICKSBURG	FLORIDA BL	RH	10/14/2016	01	01	01
230-002	FLORIDA BL	ADA PL	JY	10/28/2016	01	04	01
230-003	FLORIDA BL	ADA PL	JY	10/28/2016	01	01	01
230-004	FLORIDA BL	ADA PL	JY	10/28/2016	01	01	01
230-005	FLORIDA BL	CHARLES PL	JY	10/28/2016	01	01	01
230-006	CHARLES PL	FLORIDA BL	JY	10/28/2016	01	01	01
230-007	FLORIDA BL	GEN DIAZ	JY	10/28/2016	01	01	01
230-008	GEN DIAZ	FLORIDA BL	JY	10/28/2016	01	01	01
230-011	FLORIDA BL	MARSHALL FOCH	JY	10/28/2016	01	01	01
230-012	FLORIDA BL	MARSHALL FOCH	JY	10/28/2016	01	01	01
230-013	FLORIDA BL	GEN HAIG	JY	10/28/2016	01	01	01
230-014	FLORIDA BL	GEN HAIG	JY	10/28/2016	01	01	01
230-015	GEN HAIG	FLORIDA BL	JY	10/28/2016	01	01	01
230-016	GEN HAIG	FLORIDA BL	JY	10/28/2016	01	01	01
230-017	GEN HAIG	COSINO PL	JY	10/28/2016	01	01	01
230-018	GEN HAIG	COSINO PL	JY	10/28/2016	01	01	01
230-019	GEN HAIG	COSINO PL	JY	11/01/2016	01	01	01
230-020	GEN HAIG	COSINO PL	RH	11/01/2016	01	01	01
230-021	ADA PL	FLORIDA BL	RH	11/01/2016	01	01	01
230-022	ADA PL	FLORIDA BL	JY	10/28/2016	01	01	01
230-023	ADA PL	FLORIDA BL	JY	10/28/2016	01	01	01
230-024	ADA PL	FLORIDA BL	JY	10/28/2016	01	01	01
230-025	ADA PL	FLORIDA BL	JY	10/28/2016	01	01	01
230-026	ADA PL	FLORIDA BL	JY	10/28/2016	01	01	01
230-027	ADA PL	FLORIDA BL	JY	10/28/2016	01	01	01
230-028	ADA PL	FLORIDA BL	RH	11/01/2016	01	01	01
230-029	HOMEDALE	CANAL ROADWAY	RH	11/01/2016	01	01	01
230-030	HOMEDALE	VICKSBURG	RH	11/01/2016	01	01	01
230-032	VICKSBURG	HOMEDALE	RH	11/01/2016	01	01	01
230-033	VICKSBURG	PONTALBA	RH	11/01/2016	01	01	01

230-034	PONTALBA	VICKSBURG	RH	11/01/2016	01	01	01
230-035	VICKSBURG	HIDALGO	RH	11/01/2016	01	01	01
230-036	HIDALGO	CANAL BL	RH	11/01/2016	01	01	01
230-037	HOMEDALE AV	VICKSBURG	RH	11/01/2016	01	01	01
230-038	HOMEDALE AV	GEN DIAZ	RH	11/01/2016	01	01	01
230-039	GEN DIAZ	LEMOYNE	RH	11/01/2016	01	01	01
230-040	LEMOYNE	GEN DIAZ	RH	11/01/2016	01	01	01
230-041	LEMOYNE	MARSHALL FOCH	RH	11/01/2016	01	01	01
230-042	HOMEDALE AV	MARSHALL FOCH	RH	11/01/2016	01	01	01
230-043	MARSHALL FOCH	N PARK PL	RH	11/01/2016	01	01	01
230-044	MARSHALL FOCH	N PARK PL	RH	11/01/2016	01	01	01
230-046	MARSHALL FOCH	DALE CT	RH	11/01/2016	01	01	01
230-047	MARSHALL FOCH	FLORIDA BL	RH	11/01/2016	01	01	01
230-048	MARSHALL FOCH	FLORIDA BL	REW	10/31/2016	01	01	01
230-050	DALE CT	MARSHALL FOCH	REW	10/31/2016	01	01	01
230-051	N PARK PL	W PARK PL	REW	10/31/2016	01	01	01
230-052	N PARK PL	MIDDLE PARK PL	REW	10/31/2016	01	01	01
230-053	MIDDLE PARK PL	N PARK PL	REW	10/31/2016	01	01	01
230-054	N PARK PL	MIDDLE PARK PL	REW	10/31/2016	01	01	01
230-055	MIDDLE PARK PL	N PARK PL	RH	11/02/2016	01	01	01
230-056	N PARK PL	E PARK PL	RH	11/02/2016	01	01	01
230-057	E PARK PL	N PARK PL	RH	11/02/2016	01	01	01
230-058	W PARK PL	S PARK PL	RH	11/02/2016	01	01	01
230-059	S PARK PL	ORLEANS AV	RH	11/02/2016	01	01	01
230-060	W PARK PL	CENTRAL PARK PL	RH	11/02/2016	01	01	01
230-061	W PARK PL	PONTALBA	RH	11/02/2016	01	01	01
230-062	CENTRAL PARK PL	MIDDLE PARK PL	RH	11/02/2016	01	01	01
230-063	MIDDLE PARK PL	CENTRAL PARK PL	RH	11/02/2016	01	01	01
230-064	ORLEANS AV	S PARK PL	RH	11/02/2016	01	01	01
230-065	ORLEANS AV	CENTRAL PARK PL	RH	11/02/2016	01	01	01
230-066	ORLEANS AV	CENTRAL PARK PL	RH	11/02/2016	01	01	01
230-067	ORLEANS AV	CENTRAL PARK PL	RCO	10/28/2016	01	04	01
230-068	ORLEANS AV	FLORIDA BL	RCO	10/28/2016	01	04	01
230-069	ORLEANS AV	FLORIDA BL	RCO	10/28/2016	01	04	01
230-070	ORLEANS AV	FLORIDA BL	RCO	10/28/2016	01	04	01
230-071	CENTRAL PARK PL	E PARK PL	RCO	10/28/2016	01	04	01
230-072	E PARK PL	CENTRAL PARK PL	RCO	10/28/2016	01	04	01
230-073	CENTRAL PARK PL	MIDDLE PARK PL	RCO	10/28/2016	01	04	01
230-074	E PARK PL	CENTRAL PARK PL	RCO	10/28/2016	01	04	01
230-075	PONTALBA	GEN DIAZ	RCO	10/28/2016	01	04	01
230-076	GEN DIAZ	HOMEDALE	RCO	10/25/2016	01	04	01
230-077	PONTALBA	MARSHALL FOCH	RCO	10/28/2016	01	04	01
230-078	MARSHALL FOCH	HOMEDALE	RCO	10/28/2016	01	04	01
230-079	MARSHALL FOCH	HOMEDALE AV	RCO	10/28/2016	01	04	01
230-080	MARSHALL FOCH	PONTALBA	RCO	10/28/2016	01	04	01
230-081	PONTALBA	W PARK PL	RCO	10/28/2016	01	04	01
230-082	PONTALBA	W PARK PL	RCO	10/28/2016	01	04	01
230-083	W PARK PL	N PARK PL	RCO	10/28/2016	01	04	01
230-084	HIDALGO	GEN DIAZ	RCO	10/28/2016	01	04	01
230-085	HIDALGO	MARSHALL FOCH	RCO	10/28/2016	01	04	01
230-086	MARSHALL FOCH	NAVARRE AV	RCO	10/28/2016	01	04	01
230-087	HIDALGO	W PARK PL	RCO	10/28/2016	01	04	01
230-088	MEMBURG AL	FLORIDA BL	RCO	10/28/2016	01	04	01
230-089	LOUPHIS AL	FLORIDA BL	RCO	10/28/2016	01	04	01
230-091	E PARK PL	N PARK PL	RCO	10/28/2016	01	04	01
231-001	BROOKS	MEMBURG AL	RCO	10/28/2016	01	04	01
231-002	MEMBURG AL	BROOKS	RCO	10/28/2016	01	04	01

231-004	LOUPHIS AL	BROOKS	RCO	10/28/2016 01 04 01
231-007	BROOKS	GEN DIAZ	RCO	10/29/2016 01 04 01
231-008	BROOKS	GEN DIAZ	RCO	10/28/2016 01 01 01
231-009	BROOKS	ANTLOU AL	RCO	10/29/2016 01 04 01
231-011	ANTLOU AL	BROOKS	RCO	10/24/2016 01 04 01
231-013	BROOKS	MARSHALL FOCH	RCO	10/29/2016 01 04 01
231-014	MARSHALL FOCH	BROOKS	RCO	10/29/2016 01 04 01
231-015	BROOKS	MARSHAL FOCH-ARGONNE AL	RCO	10/29/2016 01 04 01
231-016	MARSHAL FOCH-ARGONNE AL	BROOKS	RCO	10/29/2016 01 04 01
231-017	MARSHAL FOCH-ARGONNE AL	KENILWORTH	RCO	10/28/2016 01 04 01
231-018	BROOKS	ARGONNE	RCO	10/29/2016 01 04 01
231-019	ARGONNE BL	BROOKS	RCO	10/29/2016 01 04 01
231-020	ARGONNE BL	KENILWORTH	RCO	10/29/2016 01 04 01
231-021	ARGONNE BL	KENILWORTH	RCO	10/29/2016 01 04 01
231-022	BROOKS	GEN HAIG	RCO	10/29/2016 01 04 01
231-023	GEN HAIG	BROOKS	RCO	10/29/2016 01 04 01
231-024	GEN HAIG	BROOKS	RCO	10/29/2016 01 04 01
231-025	GEN HAIG	KENILWORTH	RCO	10/29/2016 01 04 01
231-026	GEN HAIG	KENILWORTH	RCO	10/29/2016 01 04 01
231-027	GEN HAIG	FLORIDA BL	RCO	10/29/2016 01 04 01
231-028	SOUTHERN PAC RR	KENILWORTH	RCO	10/29/2016 01 04 01
231-029	BROOKS	ORLEANS AV	RCO	10/29/2016 01 04 01
231-033	KENILWORTH	VICKSBURG	RCO	10/29/2016 01 04 01
231-034	MEMBURG AL	KENILWORTH	RCO	10/29/2016 01 04 01
231-035	MEMBURG AL	BROOKS	RCO	10/29/2016 01 04 01
231-036	KENILWORTH	LOUPHIS AL	RCO	10/30/2016 01 04 01
231-037	KENILWORTH	GEN DIAZ	RCO	10/30/2016 01 04 01
231-038	MEMBURG AL	I-610	RCO	10/30/2016 01 04 01
231-039	LOUPHIS AL	FLORIDA BL	RCO	10/30/2016 01 04 01
231-040	GEN DIAZ	FLORIDA BL	RCO	10/30/2016 01 04 01
231-041	GEN DIAZ	FLORIDA BL	RCO	10/30/2016 01 04 01
231-042	ANTLOU AL	FLORIDA BL	RCO	10/30/2016 01 04 01
231-043	MARSHAL FOCH-ARGONNE AL	FLORIDA BL	RCO	10/30/2016 01 04 01
231-045	PETROL AL	FLORIDA BL	RCO	10/30/2016 01 04 01
232-001	GERMAIN	MEMBURG AL	RCO	10/30/2016 01 04 01
232-002	MEMBURG AL	GERMAIN	RCO	10/30/2016 01 04 01
232-005	GERMAIN	MEMPHIS	RCO	10/30/2016 01 04 01
232-006	GERMAIN	LOUPHIS AL	RCO	10/30/2016 01 04 01
232-007	LOUPHIS AL	GERMAIN	RCO	10/30/2016 01 04 01
232-008	LOUPHIS AL	GERMAIN	RCO	10/30/2016 01 04 01
232-009	LOUPHIS AL	POLK	RCO	10/30/2016 01 04 01
232-010	LOUPHIS AL	POLK	RCO	10/30/2016 01 04 01
232-011	POLK	MEMPHIS	RCO	10/30/2016 01 04 01
232-013	GERMAIN	ANTLOU AL	RCO	10/30/2016 01 04 01
232-014	ANTLOU AL	GERMAIN	RCO	10/30/2016 01 04 01
232-015	ANTLOU AL	GERMAIN	RCO	10/30/2016 01 04 01
232-017	ANTLOU AL	POLK	RCO	10/30/2016 01 04 01
232-019	GERMAIN	MARSHAL FOCH-ARGONNE AL	RCO	10/30/2016 01 04 01
232-020	MARSHAL FOCH-ARGONNE AL	GERMAIN	RCO	10/30/2016 01 04 01
232-021	MARSHAL FOCH-ARGONNE AL	GERMAIN	RCO	10/30/2016 01 04 01
232-023	MARSHAL FOCH-ARGONNE AL	POLK	RCO	10/31/2016 01 04 01
232-024	POLK	MARSHALL FOCH	RCO	10/31/2016 01 04 01
232-025	POLK	ARGONNE	RCO	10/31/2016 01 04 01
232-026	GERMAIN	ARGONNE BL	RCO	10/31/2016 01 04 01
232-027	GERMAIN	ARGONNE BL	RCO	10/31/2016 01 04 01
232-028	ARGONNE BL	GERMAIN	RCO	10/31/2016 01 04 01
232-029	GERMAIN	ARGONNE BL	RCO	10/31/2016 01 04 01

232-030	ARGONNE BL	GERMAIN	RCO	10/31/2016 01 04 01
232-031	ARGONNE BL	POLK	RCO	10/31/2016 01 04 01
232-032	GERMAIN	GEN HAIG	RCO	10/31/2016 01 04 01
232-033	GEN HAIG	GERMAIN	RCO	10/31/2016 01 04 01
232-034	GEN HAIG	GERMAIN	RCO	10/31/2016 01 04 01
232-035	GEN HAIG	POLK	RCO	10/31/2016 01 04 01
232-037	POLK	ORLEANS	RCO	10/31/2016 01 04 01
232-038	GERMAIN	ORLEANS	RCO	10/31/2016 01 04 01
232-039	ORLEANS AV	GERMAIN	RCO	10/31/2016 01 04 01
232-042	ORLEANS AV	POLK	RCO	10/31/2016 01 04 01
232-043	GEN HAIG	POLK	RCO	10/31/2016 01 04 01
232-044	ARGONNE BL	POLK	RCO	10/31/2016 01 04 01
232-045	MARSHALL FOCH	POLK	RCO	10/31/2016 01 04 01
232-047	ANTLOU AL	POLK	RCO	10/31/2016 01 04 01
232-049	LOUPHIS AL	POLK	RCO	10/31/2016 01 04 01
232-050	MEMBURG AL	POLK	RCO	10/31/2016 01 04 01
233-001	GEN HAIG	BRAGG	RCO	10/31/2016 01 04 01
233-003	BRAGG	PETROL AL	RCO	10/31/2016 01 04 01
233-004	GEN HAIG	BRAGG	RCO	10/31/2016 01 04 01
233-005	GEN HAIG	W HARRISON AV	RCO	10/31/2016 01 04 01
233-006	HARRISON AV	GEN HAIG	RCO	11/03/2016 01 04 01
233-007	HARRISON AV	GEN HAIG	RCO	11/03/2016 01 04 01
233-008	ORLEANS AV	BRAGG	RCO	11/03/2016 01 04 01
233-009	ORLEANS AV	BRAGG	RCO	11/03/2016 01 04 01
233-010	ORLEANS AV	W HARRISON AV	RCO	11/03/2016 01 04 01
233-010	ORLEANS AV	W HARRISON AV	RCO	12/16/2016 01 04 01
233-011	ARGONNE BL	BRAGG	RCO	11/03/2016 01 04 01
233-012	ARGONNE BL	BRAGG	RCO	11/03/2016 01 04 01
233-013	ARGONNE BL	HARRISON AV	RCO	11/03/2016 01 04 01
233-014	HARRISON AV	ARGONNE BL	RCO	11/03/2016 01 04 01
233-015	HARRISON AV	MARSHALL FOCH	RCO	11/03/2016 01 04 01
233-016	ORLEANS AV	FRENCH	RCO	11/03/2016 01 04 01
233-017	GEN HAIG	FRENCH	RCO	11/03/2016 01 04 01
233-018	FRENCH	ARGONNE BL	RCO	11/03/2016 01 04 01
233-019	ARGONNE BL	FRENCH	RCO	11/03/2016 01 04 01
233-020	FRENCH	ARGONNE	RCO	11/03/2016 01 04 01
233-021	FRENCH	ARGONNE BL	RCO	11/03/2016 01 04 01
233-022	FRENCH	MARSHAL FOCH-ARGONNE AL	RCO	11/03/2016 01 04 01
233-023	MARSHAL FOCH-ARGONNE AL	FRENCH	RCO	11/03/2016 01 01 01
233-024	MARSHAL FOCH-ARGONNE AL	HARRISON AV	RCO	11/30/2016 01 04 01
233-025	ANTLOU AL	FRENCH	RCO	11/03/2016 01 04 01
233-026	FRENCH	GEN DIAZ	RCO	11/03/2016 01 04 01
233-027	ANTLOU AL	FRENCH	RCO	11/03/2016 01 04 01
233-028	ANTLOU AL	HARRISON AV	RCO	11/03/2016 01 04 01
233-029	FRENCH	HARRISON CT	RCO	11/03/2016 01 04 01
233-030	FRENCH	GEN DIAZ	RCO	11/03/2016 01 04 01
233-031	FRENCH	MEMPHIS	RCO	11/03/2016 01 04 01
233-032	HARRISON CT	HARRISON AV	RCO	11/03/2016 01 01 01
233-033	HARRISON CT	HARRISON AV	RCO	11/03/2016 01 04 01
233-034	MEMBURG AL	FRENCH	RCO	11/30/2016 01 04 01
233-035	FRENCH	VICKSBURG	RCO	11/04/2016 01 04 01
233-036	FRENCH	MEMPHIS	RCO	11/04/2016 01 04 01
233-038	MEMBURG AL	HARRISON AV	RCO	11/04/2016 01 04 01
233-039	HARRISON AV	MEMPHIS	RCO	11/04/2016 01 04 01
233-040	MEMPHIS	BRAGG	RCO	11/04/2016 01 04 01
233-041	MEMPHIS	BRAGG	RCO	11/04/2016 01 04 01
233-042	MEMPHIS	HARRISON AV	RCO	11/04/2016 01 04 01

233-043	HARRISON AV	MEMPHIS	RCO	11/04/2016 01 04 01
233-044	GEN DIAZ	BRAGG	RCO	11/04/2016 01 04 01
233-045	GEN DIAZ	BRAGG	RCO	11/04/2016 01 04 01
233-046	GEN DIAZ	HARRISON AV	RCO	11/04/2016 01 04 01
233-049	MARSHALL FOCH	BRAGG	RCO	11/04/2016 04 04 01
233-050	MARSHALL FOCH	BRAGG	RCO	11/04/2016 01 04 01
233-051	MARSHALL FOCH	HARRISON AV	RCO	11/04/2016 01 04 01
234-001	GEN HAIG	PORTEOUS	RCO	11/07/2016 01 04 01
234-002	GEN HAIG	PORTEOUS	RCO	11/07/2016 01 04 01
234-003	PORTEOUS	ORLEANS AL	RCO	11/07/2016 01 04 01
234-004	GEN HAIG	PORTEOUS	RCO	11/07/2016 01 04 01
234-005	GEN HAIG	LANE	RCO	11/07/2016 01 04 01
234-006	GEN HAIG	LANE	RCO	11/07/2016 01 04 01
234-007	GEN HAIG	LANE	RCO	11/07/2016 01 04 01
234-008	LANE	ORLEANS AV	RCO	11/07/2016 01 04 01
234-009	ORLEANS AV	LANE	RCO	11/07/2016 01 04 01
234-010	ORLEANS AV	PORTEOUS	RCO	11/07/2016 01 04 01
234-011	ORLEANS AV	PORTEOUS	RCO	11/07/2016 01 04 01
234-012	ORLEANS AV	LANE	RCO	11/07/2016 01 04 01
234-013	ORLEANS AV	LANE	RCO	11/07/2016 01 04 01
234-014	ARGONNE BL	PORTEOUS	RCO	11/07/2016 01 01 01
234-015	ARGONNE BL	PORTEOUS	RCO	11/07/2016 01 01 01
234-016	ARGONNE BL	PORTEOUS	RCO	11/07/2016 01 04 01
234-017	ARGONNE BL	LANE	RCO	11/07/2016 01 01 01
234-018	ARGONNE BL	LANE	RCO	11/07/2016 01 04 01
234-019	MARSHALL FOCH	PORTEOUS	RCO	11/07/2016 01 04 01
234-020	MARSHALL FOCH	PORTEOUS	RCO	11/07/2016 01 04 01
234-021	MARSHALL FOCH	PORTEOUS	RCO	11/05/2016 01 04 01
234-022	MARSHALL FOCH	LANE	RCO	11/08/2016 01 04 01
234-023	GEN DIAZ	PORTEOUS	RCO	11/08/2016 01 04 01
234-024	GEN DIAZ	PORTEOUS	RCO	11/08/2016 01 04 01
234-025	GEN DIAZ	PORTEOUS	RCO	11/08/2016 01 04 01
234-026	GEN DIAZ	PORTEOUS	RCO	11/08/2016 01 04 01
234-027	GEN DIAZ	LANE	RCO	11/08/2016 01 04 01
234-028	MEMPHIS	PORTEOUS	RCO	11/08/2016 01 04 01
234-029	MEMPHIS	PORTEOUS	RCO	11/05/2016 01 04 01
234-030	MEMPHIS	PORTEOUS	RCO	11/08/2016 01 04 01
234-031	MEMPHIS	LANE	RCO	11/08/2016 01 04 01
234-032	MEMPHIS	LANE	RCO	11/08/2016 01 04 01
234-033	LANE	GEN DIAZ	RCO	11/08/2016 01 04 01
234-034	GEN DIAZ	LANE	RCO	11/08/2016 01 04 01
234-035	LANE	MARSHALL FOCH	RCO	11/08/2016 01 04 01
234-036	MARSHALL FOCH	LANE	RCO	11/08/2016 01 04 01
235-001	MEMPHIS	FILMORE	RCO	11/08/2016 01 04 01
235-003	MEMPHIS	FILMORE	RCO	11/08/2016 01 04 01
235-004	MEMPHIS	FILMORE AV	RCO	11/08/2016 01 04 01
235-005	FILMORE AV	LOUPHIS AL	RCO	11/08/2016 01 04 01
235-006	LOUPHIS AL	CHAPELLE	RCO	11/08/2016 01 04 01
235-007	LOUPHIS AL	CHAPELLE	RCO	11/08/2016 01 04 01
235-008	LOUPHIS AL	CHAPELLE	RCO	11/08/2016 01 04 01
235-009	LOUPHIS AL	CHAPELLE	RCO	11/09/2016 01 04 01
235-010	LOUPHIS AL	MOUTON	RCO	11/09/2016 01 04 01
235-011	MEMPHIS	FILMORE	RCO	11/09/2016 01 04 01
235-012	FILMORE AV	MEMBURG AL	RCO	11/09/2016 01 04 01
235-013	FILMORE AV	VICKSBURG	RCO	11/04/2016 01 04 01
235-014	MEMPHIS	CHAPELLE	RCO	11/19/2016 01 04 01
235-015	MEMPHIS	CHAPELLE	RCO	11/17/2016 01 04 01

235-016		MEMPHIS	CHAPELLE	RCO	11/09/2016	01	04	01
235-017		MEMPHIS	CHAPELLE	RCO	11/09/2016	01	04	01
235-018		MEMPHIS	MOUTON	RCO	11/09/2016	01	04	01
235-019		FILMORE AV	GEN DIAZ	RCO	11/09/2016	01	04	01
235-020		GEN DIAZ	CHAPELLE	RCO	11/09/2016	01	04	01
235-021		GEN DIAZ	CHAPELLE	RCO	11/09/2016	01	04	01
235-022		CHAPELLE	MARSHALL FOCH	RCO	11/09/2016	01	04	01
235-023		GEN DIAZ	CHAPELLE	RCO	11/09/2016	01	04	01
235-024		GEN DIAZ	MOUTON	RCO	11/09/2016	01	04	01
235-025		FILMORE AV	MARSHALL FOCH	RCO	11/09/2016	01	04	01
235-026		MARSHALL FOCH	CHAPELLE	RCO	11/09/2016	01	04	01
235-027		MARSHALL FOCH	CHAPELLE	RCO	11/09/2016	01	04	01
235-028		MARSHALL FOCH	CHAPELLE	RCO	11/09/2016	01	04	01
235-029		FILMORE AV	ARGONNE	RCO	11/11/2016	01	04	01
235-031		ARGONNE BL	FILMORE AV	RCO	11/11/2016	01	04	01
235-032		ARGONNE BL	CHAPELLE	RCO	11/11/2016	01	04	01
235-033		ARGONNE BL	CHAPELLE	RCO	11/11/2016	01	04	01
235-034		ARGONNE BL	MOUTON	RCO	11/11/2016	01	04	01
235-035		FILMORE AV	ARGONNE	RCO	11/11/2016	01	04	01
235-036		ARGONNE BL	CHAPELLE	RCO	11/11/2016	01	04	01
235-037		ARGONNE BL	CHAPELLE	RCO	11/11/2016	01	04	01
235-038		ARGONNE BL	CHAPELLE	RCO	11/11/2016	01	04	01
235-039		ARGONNE BL	MOUTON	RCO	11/11/2016	01	04	01
235-040		FILMORE AV	GEN HAIG	RCO	11/11/2016	01	04	01
235-041		GEN DIAZ	CHAPELLE	RCO	11/11/2016	01	04	01
235-042		GEN HAIG	CHAPELLE	RCO	11/11/2016	01	04	01
235-043		GEN HAIG	CHAPELLE	RCO	11/11/2016	01	04	01
235-044		CHAPELLE	ARGONNE	RCO	11/11/2016	01	04	01
235-045		GEN HAIG	CHAPELLE	RCO	11/11/2016	01	04	01
235-046		FILMORE AV	PETROL AL	RCO	11/11/2016	01	04	01
235-047		PETROL AL	FILMORE AV	RCO	11/11/2016	01	04	01
235-048		FILMORE AV	ORLEANS	RCO	11/11/2016	01	04	01
235-051		PETROL AL	CHAPELLE	RCO	11/11/2016	01	04	01
235-054	6770	MARSHALL FOCH	CHAPELLE	PT	11/21/2016	01	01	01
235-055	6778	ARGONNE BL	CHAPELLE	PT	11/21/2016	01	01	01
235-056	6779	ARGONNE BL	CHAPELLE	PT	11/21/2016	01	01	01
236-001		LOUPHIS AL	MOUTON	PT	11/21/2016	01	01	01
236-002		LOUPHIS AL	WALKER	PT	11/21/2016	01	01	01
236-003		WALKER	MEMPHIS	PT	11/21/2016	01	01	01
236-004		MEMPHIS	CONRAD	PT	11/21/2016	01	01	01
236-005		WALKER	GEN DIAZ	PT	11/21/2016	01	01	01
236-006		GEN DIAZ	CONRAD	PT	11/21/2016	01	01	01
236-007		CONRAD	MEMPHIS	PT	11/21/2016	01	01	01
236-008		MEMPHIS	ROBERT E LEE BL	PT	11/21/2016	01	01	01
236-009		ROBERT E LEE BL	GEN DIAZ	PT	11/21/2016	01	01	01
236-010		MOUTON	MEMBURG AL	PT	11/21/2016	01	01	01
236-011		MEMBURG AL	MOUTON	PT	11/21/2016	01	01	01
236-012		MEMBURG AL	WALKER	PT	11/21/2016	01	01	01
236-013		MARSHALL FOCH	MOUTON	PT	11/21/2016	01	01	01
236-014		MOUTON	GEN DIAZ	PT	11/21/2016	01	01	01
236-015		GEN DIAZ	MOUTON	PT	11/21/2016	01	01	01
236-016		GEN DIAZ	WALKER	PT	11/21/2016	01	01	01
236-017		MARSHALL FOCH	MOUTON	PT	11/21/2016	01	01	01
236-018		MARSHALL FOCH	WALKER	PT	11/21/2016	01	01	01
236-019		WALKER	GEN DIAZ	TC	11/21/2016	01	01	01
236-020		WALKER	ARGONNE BL	TC	11/21/2016	01	01	01
236-021		MARSHALL FOCH	CONRAD	TC	11/21/2016	01	01	01

236-022	CONRAD	GEN DIAZ	TC	11/21/2016 01 01 01
236-023	CONRAD	ARGONNE BL	TC	11/21/2016 01 01 01
236-024	MARSHALL FOCH	ROBERT E LEE BL	TC	11/21/2016 01 01 01
236-025	ROBERT E LEE BL	GEN DIAZ	TC	11/21/2016 01 01 01
236-026	ROBERT E LEE BL	ARGONNE BL	TC	11/21/2016 01 01 01
236-028	ARGONNE BL	WALKER	TC	11/21/2016 01 01 01
236-029	ARGONNE BL	WALKER	TC	11/21/2016 01 01 01
236-030	ARGONNE BL	WALKER	TC	11/21/2016 01 01 01
236-031	ARGONNE BL	WALKER	TC	11/21/2016 01 01 01
236-032	WALKER	ARGONNE BL	TC	11/21/2016 01 01 01
236-033	ARGONNE BL	WALKER	TC	11/21/2016 01 01 01
236-034	ARGONNE BL	CONRAD	RD	11/22/2016 01 01 01
236-035	ARGONNE BL	ROBERT E LEE BL	RD	11/22/2016 01 01 01
236-036	ARGONNE BL	WALKER	RD	11/22/2016 01 01 01
236-037	ARGONNE BL	CONRAD	RD	11/22/2016 01 01 01
236-038	ARGONNE BL	ROBERT E LEE BL	RD	11/22/2016 01 01 01
236-039	GEN HAIG	MOUTON	RD	11/22/2016 01 01 01
236-040	MOUTON	ARGONNE	RD	11/22/2016 01 01 01
236-041	MOUTON	ARGONNE	RD	11/22/2016 01 01 01
236-042	ARGONNE BL	MOUTON	RD	11/22/2016 01 01 01
236-043	GEN HAIG	WALKER	RD	11/22/2016 01 01 01
236-044	GEN HAIG	WALKER	RD	11/22/2016 01 01 01
236-045	GEN HAIG	ROBERT E LEE BL	RD	11/22/2016 01 01 01
236-046	GEN HAIG	ROBERT E LEE BL	RD	11/23/2016 01 01 01
236-047	ROBERT E LEE BL	ARGONNE	RD	11/23/2016 01 01 01
236-048	MOUTON	PETROL AL	RD	11/23/2016 01 01 01
236-049	PETROL AL	WALKER	RD	11/23/2016 01 01 01
236-050	PETROL AL	WALKER	RD	11/23/2016 01 01 01
236-051	WALKER	ORLEANS AV	RD	11/23/2016 01 01 01
236-052	PETROL AL	WALKER	RD	11/23/2016 01 01 01
236-053	PETROL AL	ROBERT E LEE BL	RD	11/23/2016 01 01 01
236-054	ROBERT E LEE BL	VICKSBURG	RD	11/23/2016 01 01 01
236-055	GEN DIAZ	ROBERT E LEE BL	RD	11/23/2016 01 01 01
236-056	GEN DIAZ	ROBERT E LEE BL	RD	11/23/2016 01 01 01
236-057	ROBERT E LEE BL	MEMPHIS	RD	11/23/2016 01 01 01
240-001	TAFT PL	DUMAINE	RCO	02/24/2016 01 01 01
240-002	TAFT PL	DUMAINE	RCO	02/25/2016 01 04 01
240-003	DUMAINE	WILSON DR	RCO	02/25/2016 01 04 01
240-004	WILSON DR	DELGADO DR	RCO	02/25/2016 01 04 01
240-005	WILSON DR	ELAINE PL	RCO	02/25/2016 01 01 01
240-006	ELAINE PL	W MOSS	RCO	02/25/2016 01 09 01
240-007	ELAINE PL	W MOSS	RCO	02/25/2016 01 04 01
240-009	DUMAINE	WILSON DR	RCO	02/25/2016 01 01 01
240-010	DUMAINE	HARDING DR	RCO	02/25/2016 01 04 01
240-011	HARDING DR	DUMAINE	RCO	02/25/2016 01 01 01
240-012	HARDING DR	DELGADO DR	DJ	02/26/2016 01 04 01
240-013	DUMAINE	W MOSS	DJ	02/26/2016 01 01 01
240-014	W MOSS	DUMAINE	DJ	02/26/2016 01 04 01
240-015	W MOSS	ST JOHN CT	DJ	02/26/2016 01 01 01
240-016	W MOSS	ST JOHN CT	DS	02/26/2016 01 04 01
240-017	W MOSS	ST JOHN CT	DS	02/26/2016 01 04 01
240-018	ST JOHN CT	HARDING DR	DS	02/26/2016 01 04 01
240-019	W MOSS	ST JOHN CT	DS	02/26/2016 01 01 01
240-020	N JEFFERSON DAVIS PK	HARDING DR	DS	02/26/2016 01 04 01
240-021	W MOSS	ST MARKS CT	DS	02/26/2016 01 04 01
240-022	HARDING DR	DELGADO DR	DS	02/26/2016 01 04 01
240-023	HARDING DR	DELGADO DR	DS	02/26/2016 01 01 01

240-024	HARDING DR	DELGADO DR	DS	02/26/2016	01	04	01
240-025	TAFT PL	DUMAINE	RCO	02/26/2016	01	01	01
240-026	TAFT PL	DUMAINE	DS	02/26/2016	01	01	01
240-027	TAFT PL	DELGADO DR	FB	03/01/2016	01	01	01
240-028	DELGADO DR	WILSON DR	FB	03/01/2016	01	01	01
240-029	DELGADO DR	ST MARKS CT	FB	03/02/2016	01	01	01
240-030	ST MARKS CT	W MOSS	FB	03/01/2016	01	01	01
240-031	W MOSS	N CARROLLTON AV	FB	03/01/2016	01	01	01
240-032	W MOSS	N CARROLLTON AV	FB	03/01/2016	01	01	01
240-033	W MOSS	ST MARKS CT	FB	03/01/2016	01	01	01
240-034	W MOSS	ST MARKS CT	FB	03/01/2016	01	01	01
240-035	DELGADO DR	TAFT PL	FB	03/01/2016	01	01	01
240-036	ROOSEVELT PL	DUMAINE	FB	03/01/2016	01	01	01
240-037	ROOSEVELT PL	DUMAINE	FB	03/01/2016	01	01	01
240-038	DUMAINE	OLGA	FB	03/01/2016	01	01	01
240-039	DUMAINE	TAFT PL	FB	03/01/2016	01	01	01
240-040	PICHELOUP PL	DUMAINE	FB	03/01/2016	01	01	01
240-041	PICHELOUP PL	DELGADO DR	FB	03/01/2016	01	01	01
240-042	OLGA	DUMAINE	FB	03/01/2016	01	01	01
240-043	OLGA	DUMAINE	FB	03/01/2016	01	01	01
240-044	DUMAINE	N CARROLLTON AV	FB	03/01/2016	01	01	01
240-045	IDA	N CARROLLTON AV	FB	03/01/2016	01	04	01
240-046	WILSON	DELGADO DR	FB	03/02/2016	01	01	01
266-001	ST PETER	DECATUR	AM	02/29/2016	01	04	01
266-002	ST PETER	DECATUR	AM	02/29/2016	01	04	01
266-003	ST PETER	DECATUR	AM	02/29/2016	01	04	01
266-004	DECATUR	WILKINSON	AM	02/29/2016	01	04	01
266-006	DECATUR	TOULOUSE	AM	02/29/2016	01	04	01
266-007	TOULOUSE	DECATUR	AM	03/01/2016	01	04	01
266-008	TOULOUSE	DECATUR	AM	03/01/2016	01	04	01
266-009	DECATUR	ST LOUIS	AM	03/01/2016	01	04	01
266-010	CONTI	DECATUR	AM	03/01/2016	01	04	01
266-011	DECATUR	ST LOUIS	AM	03/01/2016	01	04	01
266-013	N PETERS	CONTI	AM	03/01/2016	01	04	01
266-014	N PETERS	DECATUR	AM	03/02/2016	01	04	01
266-015	CLAY	CONTI	AM	03/02/2016	01	04	01
266-016	CONTI	N FRONT	AM	03/02/2016	01	04	01
266-017	ST ANN	DECATUR	AM	03/02/2016	01	04	01
266-018	DECATUR	MADISON	AM	03/02/2016	01	04	01
266-019	MADISON	DECATUR	AM	03/02/2016	01	04	01
266-020	DECATUR	DUMAINE	KH	03/08/2016	01	01	01
266-021	DUMAINE	DECATUR	KH	03/08/2016	01	01	01
266-022	DECATUR	DUMAINE	KH	03/08/2016	01	01	01
266-023	DUMAINE	N PETERS	KH	03/08/2016	01	01	01
266-025	501	DECATUR	KH	03/08/2016	01	01	01
266-026	DECATUR	TOULOUSE	RC	03/16/2016	01	01	01
267-001	ST ANN	DAUPHINE	KH	03/08/2016	01	01	01
267-002	DAUPHINE	ORLEANS AV	KH	03/09/2016	01	01	01
267-003	DAUPHINE	ST PETER	KH	03/09/2016	01	01	01
267-004	ST PETER	BOURBON	KH	03/09/2016	01	01	01
267-005	ST PETER	ROYAL	KH	03/04/2016	01	01	01
267-006	DAUPHINE	TOULOUSE	KH	03/09/2016	01	01	01
267-007	DAUPHINE	ST LOUIS	KH	03/09/2016	01	01	01
267-008	BOURBON	TOULOUSE	KH	03/09/2016	01	01	01
267-009	BOURBON	ST LOUIS	KH	03/09/2016	01	01	01
267-010	TOULOUSE	BOURBON	KH	03/09/2016	01	01	01
267-011	TOULOUSE	ROYAL	RE	03/08/2016	01	01	01

267-012		DAUPHINE	DUMAINE	RE	03/08/2016	01	01	01
267-013		ST ANN	BOURBON	RE	03/08/2016	01	01	01
267-014		BOURBON	ORLEANS AV	RE	03/08/2016	01	01	01
267-015		BOURBON	ST PETER	RE	03/08/2016	01	01	01
267-016		ORLEANS	ROYAL	RE	03/08/2016	01	01	01
267-017		BOURBON	DUMAINE	RE	03/09/2016	01	01	01
267-018		ST ANN	ROYAL	RE	03/09/2016	01	01	01
267-019		DUMAINE	ROYAL	RE	03/09/2016	01	01	01
267-020		ROYAL	PERE ANTOINE AL	RE	03/09/2016	01	01	01
267-021		PERE ANTOINE AL	CHARTRES	RE	03/09/2016	01	01	01
267-022		ROYAL	ORLEANS AL	RE	03/09/2016	01	01	01
267-023		ORLEANS AL	CABILDO AL	RE	03/09/2016	01	01	01
267-025		CABILDO AL	ST PETER	RE	03/09/2016	01	01	01
267-026		ROYAL	ST PETER	RE	03/09/2016	01	01	01
267-027		ST PETER	CHARTRES	RE	03/11/2016	01	01	01
267-028		CHARTRES	TOULOUSE	RE	03/11/2016	01	01	01
267-029		ST PETER	CHARTRES	RE	03/11/2016	01	01	01
267-030		CHARTRES	WILKINSON	RE	03/11/2016	01	01	01
267-031		WILKINSON	DECATUR	RE	03/11/2016	01	01	01
267-032		CHARTRES	TOULOUSE	RE	03/11/2016	01	01	01
267-033		CHARTRES	TOULOUSE	RE	03/11/2016	01	01	01
267-034		ROYAL	TOULOUSE	RE	03/11/2016	01	01	01
267-035		TOULOUSE	CHARTRES	RE	03/11/2016	01	01	01
267-036		CHARTRES	ST LOUIS	RE	03/11/2016	01	01	01
267-037		ROYAL	ST LOUIS	RE	03/11/2016	01	01	01
267-038		ST LOUIS	DAUPHINE	RE	03/11/2016	01	01	01
267-039		ST LOUIS	BOURBON	RE	03/11/2016	01	01	01
267-040		ST LOUIS	ROYAL	RE	03/11/2016	01	01	01
267-041		ST LOUIS	CHARTRES	RE	03/11/2016	01	01	01
267-042		ST LOUIS	CHARTRES	KH	03/14/2016	01	01	01
267-043		ST LOUIS	CHARTRES	KH	03/14/2016	01	01	01
267-044		CHARTRES	ST LOUIS	KH	03/14/2016	01	01	01
267-045		ST ANN	CHARTRES	KH	03/14/2016	01	01	01
267-046		CHARTRES	MADISON	KH	03/14/2016	01	01	01
267-047		CHARTRES	DUMAINE	KH	03/14/2016	01	01	01
267-048		DAUPHINE	CONTI	KH	03/14/2016	01	01	01
267-049		DAUPHINE	ST LOUIS	KH	03/14/2016	01	01	01
267-050		CONTI	BOURBON	KH	03/14/2016	01	01	01
267-051		BOURBON	CONTI	KH	03/14/2016	01	01	01
267-052		BOURBON	ST LOUIS	KH	03/14/2016	01	01	01
267-053		BOURBON	CONTI	KH	03/14/2016	01	01	01
267-054		CONTI	ROYAL	RE	03/16/2016	01	01	01
267-055		ROYAL	CONTI	RC	03/16/2016	01	01	01
267-056		ROYAL	ST LOUIS	KH	03/31/2016	01	01	01
267-057		ROYAL	ST LOUIS	KH	03/31/2016	01	01	01
267-058		EXCHANGE PL	CONTI	KH	03/31/2016	01	01	01
267-059		CONTI	CHARTRES	KH	03/31/2016	01	01	01
267-060		CHARTRES	ST LOUIS	KH	03/31/2016	01	01	01
267-061		CHARTRES	CONTI	KH	03/31/2016	01	01	01
267-062		CHARTRES	ST LOUIS	KH	03/31/2016	01	01	01
267-063	736	DAUPHINE	ST ANN	KH	03/31/2016	01	01	01
267-064		TOULOUSE	DAUPHINE	KH	03/31/2016	01	01	01
267-065	503	ROYAL	ST LOUIS	KH	03/31/2016	01	01	01
268-001		ST ANN	TREME	KH	03/31/2016	01	01	01
268-002		TREME	ORLEANS	KH	03/31/2016	01	01	01
268-006		ST PETER	BASIN	KH	03/31/2016	01	01	01
268-006		ST PETER	BASIN	RE	03/31/2016	01	01	01

268-007	ST ANN	ST CLAUDE AV	KH	03/31/2016	01	01	01
268-007	ST ANN	ST CLAUDE AV	RE	03/31/2016	01	01	01
268-008	ST CLAUDE AV	ST ANN	KH	03/31/2016	01	01	01
268-008	ST CLAUDE AV	ST ANN	RE	03/31/2016	01	01	01
268-009	ST ANN	N RAMPART	RE	03/30/2016	01	01	01
268-010	ST ANN	N RAMPART	RE	03/30/2016	01	01	01
268-011	N RAMPART	DUMAINE	RE	03/30/2016	01	01	01
268-012	ST ANN	BURGUNDY	RE	03/31/2016	01	01	01
268-013	BURGUNDY	DUMAINE	RE	03/31/2016	01	01	01
268-014	N RAMPART	ORLEANS AV	RE	03/31/2016	01	01	01
268-015	BURGUNDY	ORLEANS AV	RE	03/31/2016	01	01	01
268-016	ORLEANS	DAUPHINE	RE	03/31/2016	01	01	01
268-017	N RAMPART	ST PETER	RE	03/31/2016	01	01	01
268-018	BURGUNDY	ST PETER	RE	03/31/2016	01	01	01
268-019	ST PETER	DAUPHINE	RE	03/31/2016	01	01	01
268-020	BURGUNDY	TOULOUSE	RE	03/31/2016	01	01	01
268-021	BURGUNDY	ST LOUIS	KH	04/14/2016	01	01	01
268-022	N RAMPART	TOULOUSE	KH	04/14/2016	01	01	01
268-023	TOULOUSE	BURGUNDY	KH	04/14/2016	01	01	01
268-024	N RAMPART	ST LOUIS	KH	04/14/2016	01	01	01
268-025	ST LOUIS	BURGUNDY	KH	04/14/2016	01	01	01
268-026	BURGUNDY	TOULOUSE	RE	04/14/2016	01	01	01
268-027	BURGUNDY	CONTI	KH	04/14/2016	01	01	01
268-031	BASIN	CONTI	KH	04/14/2016	01	01	01
268-032	BASIN	ST LOUIS	KH	04/14/2016	01	01	01
268-033	ST LOUIS	N RAMPART	KH	04/14/2016	01	01	01
268-034	ST PETER	N RAMPART	KH	04/14/2016	01	01	01
268-035	ST PETER	BASIN	KH	04/14/2016	01	01	01
268-036	BASIN	TOULOUSE	KH	04/14/2016	01	01	01
268-037	N RAMPART	TOULOUSE	KH	04/14/2016	01	01	01
268-038	TOULOUSE	BASIN	KH	04/14/2016	01	01	01
268-039	BASIN	ST LOUIS	RE	04/14/2016	01	01	01
268-040	N RAMPART	ST LOUIS	KH	04/14/2016	01	01	01
268-041	ORLEANS AV	TREME	RE	04/13/2016	01	01	01
268-042	ORLEANS	ST CLAUDE AV	RE	04/13/2016	01	01	01
268-043	BASIN	TOULOUSE	RE	04/13/2016	01	01	01
268-044	BASIN	TOULOUSE	RE	04/13/2016	01	01	01
268-045	BASIN	TOULOUSE	RE	04/13/2016	01	01	01
268-046	BASIN	TOULOUSE	RE	04/13/2016	01	01	01
268-047	BASIN	ST LOUIS	RE	04/13/2016	01	01	01
268-048	TREME	CONTI	RE	04/13/2016	01	01	01
268-049	CONTI	CROZAT	RE	04/13/2016	01	01	01
268-050	TREME	ST LOUIS	RE	04/13/2016	01	01	01
268-051	CROZAT	BASIN	RE	04/13/2016	01	01	01
268-052	CONTI	BASIN	RE	04/13/2016	01	01	01
268-053	N RAMPART	CONTI	RE	04/14/2016	01	01	01
268-054	N RAMPART	ST LOUIS	FB	04/01/2016	01	01	01
268-055	BURGUNDY	CONTI	FB	04/01/2016	01	01	01
268-056	BURGUNDY	ST LOUIS	FB	04/01/2016	01	01	01
268-057	BURGUNDY	ST LOUIS	FB	04/01/2016	01	01	01
268-058	CONTI	DAUPHINE	FB	04/01/2016	01	01	01
268-059	DUMAINE	TREME	FB	04/01/2016	01	01	01
268-061	TREME	ST ANN	JB	04/11/2016	01	04	01
268-064	CONTI	TREME	JB	04/12/2016	01	04	01
269-001	ST ANN	TREME	JB	04/11/2016	01	04	01
269-002	ST ANN	MARAIS	JB	04/11/2016	01	04	01
269-003	ST ANN	MARAIS	JB	04/11/2016	01	04	01

269-006	ST ANN	MARAIS	KJJ	04/12/2016 01 04 01
269-007	MARAIS	ST ANN	KJJ	04/12/2016 01 04 01
269-009	ST ANN	N VILLERE	KJJ	04/12/2016 01 04 01
269-010	ST ANN	N ROBERTSON	KJJ	04/12/2016 01 04 01
269-011	ST ANN	N ROBERTSON	KJJ	04/12/2016 01 04 01
269-012	N ROBERTSON	DUMAINE	KJJ	04/12/2016 01 04 01
269-013	DUMAINE	N ROBERTSON	KJJ	04/12/2016 01 04 01
269-014	DUMAINE	N VILLERE	KJJ	04/12/2016 01 04 01
269-015	N VILLERE	ST ANN	KJJ	04/12/2016 01 04 01
269-016	MARAIS	DUMAINE	KJJ	04/12/2016 01 04 01
269-018	N ROBERTSON	DUMAINE	KJJ	04/12/2016 01 04 01
269-019	DUMAINE	N VILLERE	KJJ	04/12/2016 01 04 01
269-020	N VILLERE	ST PHILIP	KJJ	04/12/2016 01 04 01
269-021	DUMAINE	N ROBERTSON	RCO	04/07/2016 01 04 01
269-022	DUMAINE	N CLAIBORNE AV	RCO	04/07/2016 01 04 01
269-023	DUMAINE	N CLAIBORNE AV	RCO	04/07/2016 01 04 01
269-024	N CLAIBORNE AV	DUMAINE	RCO	04/07/2016 01 04 01
269-025	N CLAIBORNE AV	DUMAINE	RCO	04/07/2016 01 04 01
269-026	N CLAIBORNE AV	ST PHILIP	RCO	04/07/2016 01 04 01
269-027	N ROBERTSON	ST ANN	RCO	04/07/2016 01 01 01
269-028	N ROBERTSON	DUMAINE	RCO	04/07/2016 01 01 01
269-029	DUMAINE	N CLAIBORNE AV	RCO	04/07/2016 01 01 01
269-030	N ROBERTSON	ST ANN	RCO	04/07/2016 01 01 01
269-031	ST ANN	N ROBERTSON	RCO	04/07/2016 01 01 01
269-032	ST ANN	N CLAIBORNE AV	RCO	04/07/2016 01 01 01
269-033	N CLAIBORNE AV	DUMAINE	RCO	04/07/2016 01 04 01
269-034	ORLEANS AV	N ROBERTSON	RCO	04/07/2016 01 04 01
269-035	ORLEANS AV	N VILLERE	CB	04/08/2016 01 04 01
269-036	N ROBERTSON	ORLEANS AV	RCO	04/07/2016 01 04 01
269-037	ORLEANS AV	N CLAIBORNE AV	CB	04/08/2016 01 04 01
269-038	N CLAIBORNE AV	ST ANN	CB	04/08/2016 01 04 01
269-039	N ROBERTSON	ORLEANS AV	CB	04/08/2016 01 01 01
269-040	ORLEANS AV	N CLAIBORNE AV	JB	04/11/2016 01 04 01
269-041	N CLAIBORNE AV	ST PETER	CB	04/08/2016 01 04 01
269-042	ORLEANS AV	N ROBERTSON	CB	04/08/2016 01 01 01
269-043	ORLEANS AV	N VILLERE	CB	04/08/2016 01 10 01
269-044	N VILLERE	ST PETER	CB	04/08/2016 01 01 01
269-045	ST PETER	MARAIS	CB	04/08/2016 01 01 01
269-046	MARAIS	LAFITTE	CB	04/08/2016 01 01 01
269-047	LAFITTE	MARAIS	CB	04/08/2016 01 04 01
269-048	N ROBERTSON	ST PETER	CB	04/08/2016 01 04 01
269-049	N ROBERTSON	LAFITTE	CB	04/08/2016 01 01 01
269-050	LAFITTE	N CLAIBORNE AV	CB	04/08/2016 01 04 01
269-051	LAFITTE	N VILLERE	CB	04/08/2016 01 01 01
269-052	LAFITTE	MARAIS	FB	04/07/2016 01 01 01
269-053	N ROBERTSON	ST PETER	JB	04/11/2016 01 04 01
269-054	ST PETER	N CLAIBORNE AV	FB	04/07/2016 01 01 01
269-055	ST PETER	N CLAIBORNE AV	FB	04/07/2016 01 01 01
269-055	ST PETER	N CLAIBORNE AV	RCO	08/11/2016 01 04 01
269-056	ST PETER	N CLAIBORNE AV	FB	04/07/2016 01 01 01
269-057	N CLAIBORNE AV	LAFITTE	FB	04/07/2016 01 01 01
269-058	LAFITTE	N DERBIGNY	FB	04/07/2016 01 01 01
269-059	N ROBERTSON	LAFITTE	FB	04/07/2016 01 01 01
269-060	N ROBERTSON	ST LOUIS	FB	04/07/2016 01 01 01
269-061	ST LOUIS	N ROBERTSON	FB	04/07/2016 01 01 01
269-063	N ROBERTSON	ST LOUIS	C`B	04/08/2016 01 01 01
269-064	ST LOUIS	N ROBERTSON	CB	04/08/2016 01 02 01

269-065	ST LOUIS	N VILLERE	CB	04/08/2016	01	01	01
269-067	N ROBERTSON	CONTI	JB	04/12/2016	01	04	01
269-068	CONTI	N ROBERTSON	CB	04/08/2016	01	04	02
269-069	CONTI	N VILLERE	CB	04/08/2016	01	04	01
269-071	CONTI	MARAIS	CB	04/08/2016	01	04	01
269-072	MARAIS	CONTI	CB	04/08/2016	01	04	01
269-073	MARAIS	ECLISPE AL	JB	04/11/2016	01	04	01
269-074	ECLISPE AL	MARAIS	JB	04/11/2016	01	04	01
269-075	MARAIS	ST LOUIS	JB	04/11/2016	01	04	01
269-076	ST LOUIS	TREME	JB	04/12/2016	01	04	01
269-077	N CLAIBORNE AV	CONTI	JB	04/12/2016	01	04	01
269-078	N CLAIBORNE AV	ST LOUIS	JB	04/12/2016	01	04	01
269-079	ST LOUIS	N CLAIBORNE AV	JB	04/12/2016	01	04	01
269-080	DUMAINE	N CLAIBORNE AV	JB	04/12/2016	01	04	01
269-081	ST ANN	N CLAIBORNE AV	JB	04/12/2016	01	04	01
269-082	N CLAIBORNE AV	DUMAINE	JB	04/12/2016	01	04	01
269-083	N CLAIBORNE AV	ORLEANS AV	JB	04/12/2016	01	04	01
269-084	ORLEANS AV	N CLAIBORNE AV	JB	04/12/2016	01	04	01
269-085	ST ANN	N VILLERE	JB	04/12/2016	01	04	01
269-086	N VILLERE	ORLEANS AV	JB	04/12/2016	01	04	01
269-087	ORLEANS AV	MARAIS	JB	04/12/2016	01	04	01
269-088	ST ANN	MARAIS	JB	04/12/2016	01	04	01
269-089	MARAIS	ORLEANS AV	JB	04/12/2016	01	04	01
269-090	N CLAIBORNE AV	DUMAINE	JB	04/12/2016	01	04	01
269-091	N CLAIBORNE AV	DUMAINE	JB	04/12/2016	01	04	01
269-092	N ROBERTSON	ST LOUIS	JB	04/12/2016	01	04	01
269-093	N ROBERTSON	ST LOUIS	JB	04/12/2016	01	04	01
269-094	N ROBERTSON	ST PHILIP	JB	04/12/2016	01	04	01
269-095	ST PETER	N VILLERE	JB	04/12/2016	01	04	01
270-001	CONTI	N DERBIGNY	JB	04/12/2016	01	04	01
270-002	N DERBIGNY	ST LOUIS	JB	04/12/2016	01	04	01
270-003	ST LOUIS	N ROMAN	JB	04/12/2016	01	04	01
270-004	CONTI	N ROMAN	JB	04/12/2016	01	04	01
270-005	N ROMAN	ST LOUIS	JB	04/11/2016	01	04	01
270-006	ST LOUIS	N PRIEUR	JB	04/11/2016	01	04	01
270-007	CONTI	N PRIEUR	JB	04/11/2016	01	04	01
270-008	N PRIEUR	ST LOUIS	JB	04/11/2016	01	04	01
270-009	ST LOUIS	N JOHNSON	JB	04/11/2016	01	04	01
270-010	CONTI	N JOHNSON	JB	04/11/2016	01	04	01
270-011	N JOHNSON	ST LOUIS	JB	04/11/2016	01	04	01
270-012	ST LOUIS	N GALVEZ	JB	04/11/2016	01	04	01
270-013	N DERBIGNY	DUMAINE	JB	04/11/2016	01	04	01
270-014	N DERBIGNY	DUMAINE	JB	04/11/2016	01	04	01
270-015	N DERBIGNY	ST ANN	JB	04/11/2016	01	04	01
270-016	N DERBIGNY	ST ANN	JB	04/11/2016	01	04	01
270-017	N DERBIGNY	ORLEANS AV	JB	04/11/2016	01	04	01
270-018	N DERBIGNY	DUMAINE	JB	04/11/2016	01	04	01
270-019	DUMAINE	N ROMAN	JB	04/11/2016	01	04	01
270-020	N ROMAN	ST ANN	JB	04/11/2016	01	04	01
270-021	N DERBIGNY	ST ANN	JB	04/11/2016	01	04	01
270-022	N ROMAN	ORLEANS AV	JB	04/11/2016	01	04	01
270-023	ORLEANS AV	N PRIEUR	JB	04/11/2016	01	04	01
270-024	ORLEANS AV	N JOHNSON	JB	04/12/2016	01	04	01
270-025	ST ANN	N PRIEUR	JB	04/12/2016	01	04	01
270-026	N PRIEUR	ORLEANS AV	RE	04/15/2016	01	01	01
270-027	DUMAINE	N PRIEUR	RE	04/15/2016	01	01	01
270-028	N PRIEUR	ST ANN	RE	04/15/2016	01	01	01

270-029	N ROMAN	DUMAINE	RE	04/15/2016	01	01	01
270-030	N PRIEUR	DUMAINE	RE	04/15/2016	01	01	01
270-031	N PRIEUR	DUMAINE	RE	04/15/2016	01	01	01
270-032	N JOHNSON	DUMAINE	RE	04/15/2016	01	01	01
270-033	N JOHNSON	ST ANN	KH	04/21/2016	01	01	01
270-034	N JOHNSON	ORLEANS AV	RE	04/15/2016	01	01	01
270-035	ST ANN	N GALVEZ	RE	04/15/2016	01	01	01
270-036	ST ANN	N PRIEUR	RE	04/15/2016	01	01	01
270-037	N PRIEUR	ORLEANS AV	RE	04/15/2016	01	01	01
270-038	DUMAINE	N PRIEUR	RE	04/15/2016	01	01	01
270-039	N PRIEUR	ST ANN	RE	04/15/2016	01	01	01
270-040	ORLEANS AV	N JOHNSON	RE	04/15/2016	01	01	01
270-042	LAFITTE	N JOHNSON	RE	04/15/2016	01	01	01
270-043	ST PETER	N DERBIGNY	KH	04/16/2016	01	01	01
270-046	ST PETER	N ROMAN	KH	04/16/2016	01	01	01
270-047	N ROMAN	LAFITTE	KH	04/16/2016	01	01	01
270-048	LAFITTE	N PRIEUR	KH	04/16/2016	01	01	01
270-051	N PRIEUR	LAFITTE	KH	04/16/2016	01	01	01
270-052	LAFITTE	N JOHNSON	KH	04/16/2016	01	01	01
270-055	N ROMAN	LAFITTE	KH	04/16/2016	01	01	01
270-056	N DERBIGNY	ST LOUIS	KH	04/21/2016	01	01	01
271-001	N ROCHEBLAVE	DUMAINE	KH	04/16/2016	01	01	01
271-002	DUMAINE	N ROCHEBLAVE	KH	04/16/2016	01	01	01
271-003	DUMAINE	N TONTI	RE	04/18/2016	01	01	01
271-004	N TONTI	ST ANN	RE	04/18/2016	01	01	01
271-005	N ROCHEBLAVE	ST ANN	RE	04/18/2016	01	01	01
271-006	ST ANN	N ROCHEBLAVE	RE	04/18/2016	01	01	01
271-007	ST ANN	N TONTI	RE	04/18/2016	01	01	01
271-008	N TONTI	ORLEANS AV	RE	04/18/2016	01	01	01
271-009	N ROCHEBLAVE	ORLEANS AV	KH	04/21/2016	01	01	01
271-010	ORLEANS AV	N ROCHEBLAVE	RE	04/18/2016	01	01	01
271-011	ORLEANS AV	N ROCHEBLAVE	RE	04/18/2016	01	01	01
271-012	ORLEANS AV	N TONTI	RE	04/18/2016	01	01	01
271-013	ORLEANS AV	N MIRO	RE	04/18/2016	01	01	01
271-014	ORLEANS AV	N GALVEZ	RE	04/18/2016	01	01	01
271-015	N GALVEZ	ST ANN	RE	04/18/2016	01	01	01
271-016	ORLEANS AV	N GALVEZ	RE	04/18/2016	01	01	01
271-017	N MIRO	ST ANN	RE	04/18/2016	01	01	01
271-018	ST ANN	N TONTI	RE	04/18/2016	01	01	01
271-019	N MIRO	DUMAINE	KH	04/16/2016	01	01	01
271-020	ST ANN	N GALVEZ	KH	04/16/2016	01	01	01
271-021	N GALVEZ	DUMAINE	KH	04/21/2016	01	01	01
271-022	N ROCHEBLAVE	ORLEANS AV	KH	04/16/2016	01	01	01
271-023	N ROCHEBLAVE	ST PETER	KH	04/16/2016	01	01	01
271-024	ST PETER	N DORGENOIS	KH	04/16/2016	01	01	01
271-025	N ROCHEBLAVE	LAFAYETTE	KH	04/16/2016	01	01	01
271-026	LAFITTE	N DORGENOIS	KH	04/21/2016	01	01	01
271-027	LAFITTE	N TONTI	KH	04/16/2016	01	01	01
271-029	N TONTI	LAFAYETTE	KH	04/16/2016	01	01	01
271-030	LAFITTE	N MIRO	KH	04/21/2016	01	01	01
271-032	N MIRO	LAFAYETTE	KH	04/21/2016	01	01	01
271-033	LAFAYETTE	N GALVEZ	RE	04/26/2016	01	01	01
271-034	N GALVEZ	ORLEANS AV	RE	04/26/2016	01	01	01
271-035	ST PETER	N GALVEZ	RE	04/26/2016	01	01	01
271-036	N GALVEZ	LAFAYETTE	RE	04/26/2016	01	01	01
271-037	N MIRO	DUMAINE	RE	04/26/2016	01	01	01
271-038	DUMAINE	N TONTI	RE	04/26/2016	01	01	01

271-039	DUMAINE	N GALVEZ	RE	04/26/2016	01	01	01
271-040	N GALVEZ	DUMAINE	RE	04/26/2016	01	01	01
271-041	N GALVEZ	DUMAINE	RE	04/26/2016	01	01	01
271-042	DUMAINE	N GALVEZ	RE	04/26/2016	01	01	01
271-044	N TONTI	DUMAINE	RE	04/26/2016	01	01	01
271-045	N ROCHEBLAVE	CONTI	RE	04/26/2016	01	01	01
271-046	N ROCHEBLAVE	ST LOUIS	RE	04/27/2016	01	01	01
271-047	ST LOUIS	N ROCHEBLAVE	RE	04/27/2016	01	01	01
271-048	ST LOUIS	N TONTI	RE	04/27/2016	01	01	01
271-049	CONTI	N TONTI	KH	04/27/2016	01	01	01
271-050	N TONTI	ST LOUIS	KH	04/27/2016	01	01	01
271-051	ST LOUIS	N MIRO	KH	04/27/2016	01	01	01
271-052	CONTI	N MIRO	KH	04/27/2016	01	01	01
271-053	N MIRO	ST LOUIS	KH	04/27/2016	01	01	01
271-054	ST LOUIS	N GALVEZ	KH	04/27/2016	01	01	01
271-055	CONTI	N GALVEZ	KH	04/27/2016	01	01	01
271-056	N GALVEZ	ST LOUIS	KH	04/27/2016	01	01	01
271-057	CONTI	N GALVEZ	KH	04/27/2016	01	01	01
271-058	N GALVEZ	ST LOUIS	KH	04/28/2016	01	01	01
271-059	N ROCHEBLAVE	OAK AL	KH	04/28/2016	01	01	01
271-060	OAK AL	N TONTI	KH	04/28/2016	01	01	01
272-001	TOULOUSE	N BROAD	KH	04/28/2016	01	01	01
272-002	TOULOUSE	N BROAD	KH	04/28/2016	01	01	01
272-003	N BROAD	ST PETER	KH	04/28/2016	01	01	01
272-004	ST PETER	N BROAD	KH	04/28/2016	01	01	01
272-005	N BROAD	TOULOUSE	KH	04/28/2016	01	01	01
272-006	ST PETER	N BROAD	KH	04/28/2016	01	01	01
272-007	TOULOUSE	N BROAD	RE	04/28/2016	01	01	01
272-008	TOULOUSE	N WHITE	RE	04/28/2016	01	01	01
272-009	N WHITE	LAFITTE	RE	04/28/2016	01	01	01
272-011	LAFITTE	N BROAD	RE	04/28/2016	01	01	01
272-012	ST PETER	N WHITE	RE	04/28/2016	01	01	01
272-013	N WHITE	ORLEANS AV	RE	04/28/2016	01	01	01
272-014	ORLEANS AV	N DUPRE	RE	04/28/2016	01	01	01
272-015	ORLEANS AV	N WHITE	RE	04/28/2016	01	01	01
272-016	ORLEANS AV	N BROAD	RE	04/28/2016	01	01	01
272-017	N BROAD	ORLEANS AV	RE	04/28/2016	01	01	01
272-018	N BROAD	ST ANN	RE	04/28/2016	01	01	01
272-019	N BROAD	ST ANN	RE	04/28/2016	01	01	01
272-020	N BROAD	ORLEANS AV	RE	04/29/2016	01	01	01
272-021	N BROAD	DUMAINE	RE	04/29/2016	01	01	01
272-022	DUMAINE	N BROAD	RE	04/29/2016	01	01	01
272-023	DUMAINE	N WHITE	RE	04/29/2016	01	01	01
272-024	ST ANN	N WHITE	RE	04/29/2016	01	01	01
272-025	N WHITE	ORLEANS AV	RE	04/29/2016	01	01	01
272-026	ORLEANS AV	N BROAD	RE	04/29/2016	01	01	01
272-027	ORLEANS AV	N WHITE	RE	04/29/2016	01	01	01
272-028	ORLEANS AV	N DORGENOIS	RE	04/29/2016	01	01	01
272-029	ORLEANS AV	N BROAD	RE	04/29/2016	01	01	01
272-030	ORLEANS AV	N BROAD	RE	04/29/2016	01	01	01
272-031	N BROAD	ST PETER	RE	04/29/2016	01	01	01
272-032	N BROAD	TOULOUSE	RE	04/29/2016	01	01	01
272-033	N DORGENOIS	ST PETER	RE	04/29/2016	01	01	01
272-034	ST PETER	N BROAD	RE	04/29/2016	01	01	01
272-035	ST PETER	N BROAD	KH	05/16/2016	01	01	01
272-036	N DORGENOIS	TOULOUSE	KH	05/16/2016	01	01	01
272-037	TOULOUSE	N BROAD	KH	05/16/2016	01	01	01

272-038	TOULOUSE	N BROAD	KH	05/16/2016	01	01	01
272-039	TOULOUSE	N BROAD	KH	05/16/2016	01	01	01
272-040	TOULOUSE	N BROAD	KH	05/16/2016	01	01	01
272-043	LAFITTE	N DORGENOIS	KH	05/16/2016	01	01	01
272-044	LAFITTE	N DORGENOIS	KH	05/16/2016	01	01	01
272-045	LAFITTE	N BROAD	KH	05/16/2016	01	01	01
272-046	ST ANN	N DORGENOIS	KH	05/16/2016	01	01	01
272-047	N DORGENOIS	ORLEANS AV	KH	05/16/2016	01	01	01
272-048	ST ANN	N BROAD	KH	05/16/2016	01	01	01
272-049	ST ANN	N BROAD	KH	05/16/2016	01	01	01
272-050	N BROAD	ORLEANS AV	KH	05/16/2016	01	01	01
272-051	DUMAINE	N DORGENOIS	RE	05/16/2016	01	01	01
272-052	N DORGENOIS	ST ANN	RE	05/16/2016	01	01	01
272-053	DUMAINE	N BROAD	RE	05/16/2016	01	01	01
272-054	DUMAINE	N BROAD	RE	05/16/2016	01	01	01
272-055	N BROAD	ST ANN	RE	05/16/2016	01	01	01
272-056	N BROAD	DUMAINE	RE	05/16/2016	01	01	01
272-057	N BROAD	ST ANN	RE	05/16/2016	01	01	01
272-058	N WHITE	DUMAINE	RE	05/16/2016	01	01	01
272-059	CONTI	N BROAD	RE	05/16/2016	01	01	01
272-060	CONTI	N BROAD	RE	05/17/2016	01	01	01
272-061	N BROAD	CONTI	RE	05/17/2016	01	01	01
272-062	N BROAD	ST LOUIS	RE	05/17/2016	01	01	01
272-063	CONTI	N DORGENOIS	RE	05/17/2016	01	01	01
272-064	N DORGENOIS	ST LOUIS	RE	05/17/2016	01	01	01
272-065	ST LOUIS	N DORGENOIS	RE	05/19/2016	01	01	01
272-066	ST LOUIS	N BROAD	RE	05/17/2016	01	01	01
272-067	N WHITE	CONTI	RE	05/18/2016	01	01	01
272-068	CONTI	N BROAD	RE	05/18/2016	01	01	01
272-070	N WHITE	ST LOUIS	RE	05/18/2016	01	01	01
272-071	ST LOUIS	N BROAD	RE	05/18/2016	01	01	01
272-072	ST LOUIS	N BROAD	RE	05/18/2016	01	01	01
272-073	ST LOUIS	N WHITE	RE	05/18/2016	01	01	01
272-074	CONTI	N WHITE	RE	05/18/2016	01	01	01
272-075	ORLEANS AV	N DORGENOIS	RE	05/18/2016	01	01	01
272-076	ORLEANS AV	N BROAD	RE	05/18/2016	01	01	01
272-077	ST ANN	N BROAD	RE	05/18/2016	01	01	01
272-078	N BROAD	ST PHILIP	RE	05/18/2016	01	01	01
272-079	DUMAINE	N WHITE	RE	05/19/2016	01	01	01
272-080	CONTI	N BROAD	RE	05/19/2016	01	01	01
272-081	TOULOUSE	N DORGENOIS	RE	05/19/2016	01	01	01
273-001	TOULOUSE	N DUPRE	RE	05/13/2016	01	01	01
273-002	N DUPRE	LAFITTE	RE	05/18/2016	01	01	01
273-003	LAFITTE	N GAYOSO	RE	05/18/2016	01	01	01
273-004	N DUPRE	ST PETER	RE	05/18/2016	01	01	01
273-005	N DUPRE	ORLEANS AV	RE	05/19/2016	01	01	01
273-006	ORLEANS AV	N GAYOSO	RE	05/19/2016	01	01	01
273-007	TOULOUSE	N GAYOSO	RE	05/19/2016	01	01	01
273-008	N GAYOSO	LAFITTE	RE	05/19/2016	01	01	01
273-009	N GAYOSO	ST PETER	RE	05/19/2016	01	01	01
273-010	N GAYOSO	ORLEANS AV	RE	05/19/2016	01	01	01
273-011	ORLEANS AV	N SALCEDO	RE	05/19/2016	01	01	01
273-012	TOULOUSE	N SALCEDO	RE	05/19/2016	01	01	01
273-013	N SALCEDO	LAFITTE	RE	05/19/2016	01	01	01
273-014	LAFITTE	N GAYOSO	RE	05/19/2016	01	01	01
273-015	LAFITTE	N LOPEZ	RE	05/19/2016	01	01	01
273-016	N SALCEDO	ST PETER	RCO	05/10/2016	01	01	01

273-017	N SALCEDO	ORLEANS AV	RCO	05/10/2016 01 01 01
273-018	TOULOUSE	N LOPEZ	RCO	05/10/2016 01 01 01
273-019	N LOPEZ	LAFITTE	RCO	05/10/2016 01 01 01
273-021	N LOPEZ	ST PETER	RCO	05/10/2016 01 04 01
273-022	N LOPEZ	ORLEANS AV	RCO	05/10/2016 01 04 01
273-023	ORLEANS AV	N RENDON	RCO	05/10/2016 01 04 01
273-024	TOULOUSE	N RENDON	RCO	05/10/2016 01 04 01
273-025	N RENDON	LAFITTE	RCO	05/10/2016 01 01 01
273-026	N RENDON	ST PETER	RCO	05/10/2016 01 04 01
273-027	N RENDON	ORLEANS AV	AM	05/20/2016 01 04 01
273-028	N SALCEDO	DUMAINE	RCO	05/10/2016 01 04 01
273-029	DUMAINE	N GAYOSO	RCO	05/10/2016 01 01 01
273-030	N GAYOSO	ST ANN	RCO	05/10/2016 01 01 01
273-031	ST ANN	N SALCEDO	RCO	05/10/2016 01 04 01
273-032	N GAYOSO	ORLEANS AV	RCO	05/10/2016 01 01 01
273-033	ORLEANS AV	N SALCEDO	RCO	05/10/2016 01 04 01
273-034	N SALCEDO	ST ANN	RCO	05/10/2016 01 01 01
273-035	ST ANN	N LOPEZ	RCO	05/10/2016 01 04 01
273-036	N SALCEDO	ORLEANS AV	RCO	05/10/2016 01 01 01
273-037	ORLEANS AV	N LOPEZ	RCO	05/10/2016 01 04 01
273-038	DUMAINE	N LOPEZ	RCO	05/10/2016 01 01 01
273-039	DUMAINE	N RENDON	RCO	05/10/2016 01 04 01
273-040	N LOPEZ	ST ANN	AM	05/20/2016 01 04 01
273-041	ST ANN	N LOPEZ	RCO	05/10/2016 01 01 01
273-042	ST ANN	N RENDON	RCO	05/10/2016 01 04 01
273-043	N LOPEZ	ORLEANS AV	RCO	05/10/2016 01 01 01
273-044	ORLEANS AV	N RENDON	RCO	05/10/2016 01 04 01
273-045	N RENDON	DUMAINE	RCO	05/10/2016 01 01 01
273-046	N RENDON	DUMAINE	RCO	05/10/2016 01 01 01
273-047	N RENDON	DUMAINE	RCO	05/10/2016 01 01 01
273-048	N RENDON	ST ANN	RCO	05/14/2016 01 01 01
273-049	N RENDON	ST ANN	RCO	05/14/2016 01 01 01
273-050	N LOPEZ	DUMAINE	RCO	05/14/2016 01 04 01
273-051	DUMAINE	N DUPRE	RCO	05/14/2016 01 01 01
273-052	DUMAINE	N GAYOSO	RCO	05/14/2016 01 04 01
273-053	N DUPRE	ST ANN	RCO	05/14/2016 01 01 01
273-054	ST ANN	N GAYOSO	RCO	05/14/2016 01 04 01
273-055	N DUPRE	ORLEANS AV	RCO	05/14/2016 01 04 01
273-056	N DUPRE	DUMAINE	RCO	05/14/2016 01 04 01
273-057	ORLEANS AV	N DUPRE	RCO	05/14/2016 01 01 01
273-058	ORLEANS AV	N GAYOSO	RCO	05/14/2016 01 04 01
273-059	N LOPEZ	CONTI	RCO	05/15/2016 01 01 01
273-060	N LOPEZ	CONTI	RCO	05/15/2016 01 01 01
273-061	N LOPEZ	LAFITTE	RCO	05/15/2016 01 01 01
273-062	CONTI	N SALCEDO	RCO	05/15/2016 01 04 01
273-063	CONTI	N RENDON	RCO	05/15/2016 01 01 01
273-064	N SALCEDO	CONTI	RCO	05/15/2016 01 01 01
273-065	N SALCEDO	LAFITTE	RCO	05/13/2016 01 01 01
273-066	CONTI	N GAYOSO	RCO	05/14/2016 01 04 01
273-067	N DUPRE	CONTI	RCO	05/14/2016 01 01 01
273-068	N DUPRE	LAFITTE	RCO	05/14/2016 01 01 01
273-070	CONTI	N GAYOSO	RCO	05/14/2016 01 01 01
273-071	N GAYOSO	LAFITTE	RCO	05/14/2016 01 04 01
273-072	DUMAINE	N LOPEZ	RCO	05/14/2016 01 04 01
273-073	N GAYOSO	ST PHILIP	AM	05/20/2016 01 04 01
273-074	ST ANN	N DUPRE	AM	05/20/2016 01 04 01
274-001	HAGAN AV	ST PETER	RCO	05/13/2016 01 04 01

274-002	HAGAN AV	ORLEANS AV	RCO	05/13/2016 01 01 01
274-002	HAGAN AV	ORLEANS AV	RCO	05/13/2016 01 04 01
274-003	ORLEANS AV	N RENDON	RCO	05/13/2016 01 04 01
274-004	ORLEANS AV	MOSS	RCO	05/13/2016 01 04 01
274-005	ST PETER	MOSS	RCO	05/13/2016 01 01 01
274-006	MOSS	TOULOUSE	RCO	05/13/2016 01 04 01
274-007	TOULOUSE	HAGAN AV	RCO	05/13/2016 01 01 01
274-008	TOULOUSE	MOSS	RCO	05/13/2016 01 04 01
274-009	HAGAN AV	LAFITTE	RCO	05/13/2016 01 04 01
274-010	LAFITTE	HAGAN AV	RCO	05/13/2016 01 04 01
274-011	CONTI	HAGAN AV	RCO	05/13/2016 01 04 01
274-012	ST ANN	HAGAN AV	RCO	05/13/2016 01 01 01
274-013	HAGAN AV	ORLEANS AV	RCO	05/13/2016 01 01 01
274-014	ORLEANS AV	MOSS	RCO	05/13/2016 01 04 01
274-015	ORLEANS AV	HAGAN AV	RCO	05/13/2016 01 04 01
274-016	ST ANN	HAGAN AV	RCO	05/13/2016 01 01 01
274-017	ST ANN	MOSS	RCO	05/13/2016 01 01 01
274-018	MOSS	ORLEANS AV	RCO	05/13/2016 01 04 01
274-019	MOSS	DUMAINE	RCO	05/13/2016 01 04 01
274-020	DUMAINE	HAGAN AV	RCO	05/13/2016 01 01 01
274-021	HAGAN AV	ST ANN	RCO	05/13/2016 01 04 01
274-022	DUMAINE	MOSS	RCO	05/13/2016 01 04 01
274-023	MOSS	DUMAINE	RCO	05/13/2016 01 04 01
274-024	DUMAINE	HAGAN AV	RCO	05/23/2016 01 04 01
275-001	ESPLANADE AV	LEDA CT	RCO	05/13/2016 01 01 01
275-003	ESPLANADE AV	MOSS	RCO	05/13/2016 01 01 01
275-004	ESPLANADE AV	MOSS	RCO	05/13/2016 01 01 01
275-005	ESPLANADE AV	MOSS	RCO	05/13/2016 01 04 01
275-005	ESPLANADE AV	MOSS	RCO	05/25/2016 01 04 01
275-006	MOSS	ST VINCENT	RCO	05/15/2016 01 04 01
275-007	MOSS	ST VINCENT	RCO	05/15/2016 01 04 01
275-008	ESPLANADE AV	MOSS	RCO	05/15/2016 01 01 01
275-009	MOSS	ESPLANADE AV	RCO	05/15/2016 01 04 01
275-010	ESPLANADE AV	LEDA CT	RCO	05/15/2016 01 01 01
275-011	LEDA CT	MARIE	RCO	05/15/2016 01 01 01
275-012	LEDA CT	MARIE	RCO	05/24/2016 01 04 01
275-013	LEDA CT	ST VINCENT	RCO	05/24/2016 01 04 01
275-015	LEDA CT	ST VINCENT	RCO	05/24/2016 01 04 01
275-016	MOSS	ST VINCENT	RCO	05/24/2016 01 04 01
275-017	MOSS	ST VINCENT	RCO	05/24/2016 01 04 01
275-018	MOSS	ST VINCENT	RCO	05/24/2016 01 04 01
275-019	MOSS	GRAND RTE ST JOHN	RCO	05/24/2016 01 04 01
275-020	MOSS	GRAND RTE ST JOHN	RCO	05/24/2016 01 04 01
275-021	MOSS	GRAND RTE ST JOHN	RCO	05/24/2016 01 04 01
275-022	MOSS	ESPLANADE AV	RCO	05/24/2016 01 04 01
275-022	MOSS	ESPLANADE AV	RCO	05/25/2016 01 04 01
275-023	MOSS	ESPLANADE AV	RCO	05/24/2016 01 04 01
275-024	ESPLANADE AV	LEDA CT	RCO	05/24/2016 01 04 01
276-002	DESAIX BL	BEAUVOIR CT	RCO	05/25/2016 01 04 01
276-003	DESAIX BL	TENSAS	RCO	05/25/2016 01 04 01
276-004	DESAIX BL	YUPON	RCO	05/24/2016 01 04 01
276-011	MOSS	DESAIX BL	RCO	05/25/2016 01 04 01
276-016	ROGER WILLIAMS	YUPON	RCO	05/25/2016 01 04 01
276-020	MOSS	ESPLANADE AV	RCO	05/25/2016 01 01 01
276-021	MOSS	PARKVIEW PL	RCO	05/25/2016 01 01 01
276-023	MOSS	PARKVIEW PL	RCO	05/24/2016 01 04 01
276-024	MOSS	PARKVIEW PL	RCO	05/24/2016 01 04 01

276-025		MOSS	PARKVIEW PL	RCO	05/24/2016	01	04	01
276-026		MOSS	PARKVIEW PL	RCO	05/24/2016	01	04	01
276-027		MOSS	PARKVIEW PL	RCO	05/24/2016	01	04	01
276-028		MOSS	PARKVIEW PL	RCO	05/24/2016	01	04	01
276-029		TRAFALGAR	N RENDON	RCO	05/25/2016	01	01	01
276-030		N RENDON	DERBY PL	RCO	05/25/2016	01	04	01
276-031		TRAFALGAR	BEAUVOIR CT	RCO	05/25/2016	01	01	01
276-032		BEAUVOIR CT	TRAFALGAR	AM	05/20/2016	01	04	01
276-033		BEAUVOIR CT	DESAIX BL	AM	05/20/2016	01	04	01
276-034		DERBY PL	N RENDON	AM	05/20/2016	01	04	01
276-040		PARKVIEW PL	MOSS	AM	05/20/2016	01	04	01
282-001	504	ESPLANADE AV	DECATUR	AM	05/20/2016	01	04	01
282-002	1301	DECATUR	BARRACKS	AM	05/20/2016	01	04	01
282-003		DECATUR	GOV NICHOLLS	AM	05/20/2016	01	04	01
282-004	95	FRENCH MARKET PL	BARRACKS	AM	05/20/2016	01	04	01
282-005	51	FRENCH MARKET PL	GOV NICHOLLS	AM	05/20/2016	01	04	01
282-006		FRENCH MARKET PL	URSULINES AV	AM	05/20/2016	01	04	01
282-007		BARRACKS	N PETERS	AM	05/20/2016	01	04	01
282-008		N PETERS	GOV NICHOLLS	AM	05/20/2016	01	04	01
282-009		N PETERS	URSULINES AV	AM	05/20/2016	01	04	01
282-010		ESPLANADE AV	DECATUR	AM	05/20/2016	01	04	01
282-011		DECATUR	FRENCHMEN	AM	05/20/2016	01	04	01
282-012		FRENCHMEN	DECATUR	AM	05/20/2016	01	04	01
282-013		FRENCHMEN	ESPLANADE AV	AM	05/20/2016	01	01	01
282-014		ESPLANADE AV	FRENCHMEN	AM	05/20/2016	01	04	01
282-015		ESPLANADE AV	N PETERS	AM	05/19/2016	01	04	01
282-016	1141	DECATUR	GOV NICHOLLS	AM	05/19/2016	01	04	01
282-017	1107	DECATUR	URSULINES AV	AM	05/19/2016	01	04	01
282-018	1101	DECATUR	URSULINES AV	AM	05/19/2016	01	04	01
282-019	1001	DECATUR	ST PHILIP	AM	05/19/2016	01	04	01
282-020	915	DECATUR	DUMAINE	AM	05/19/2016	01	04	01
282-021	937	DECATUR	ST PHILIP	AM	05/19/2016	01	04	01
282-022	912	DECATUR	DUMAINE	AM	05/19/2016	01	04	01
282-023	940	DECATUR	ST PHILIP	AM	05/19/2016	01	04	01
283-001		ESPLANADE AV	DAUPHINE	AM	05/19/2016	01	04	01
283-002		DAUPHINE	BARRACKS	AM	05/19/2016	01	04	01
283-003		DAUPHINE	GOV NICHOLLS	AM	05/19/2016	01	04	01
283-004		DAUPHINE	URSULINES AV	AM	05/19/2016	01	04	01
283-005		ESPLANADE AV	BOURBON	AM	05/19/2016	01	04	01
283-006		BARRACKS	BOURBON	AM	05/19/2016	01	04	01
283-007		BARRACKS	ROYAL	AM	05/19/2016	01	04	01
283-008		BOURBON	GOV NICHOLLS	AM	05/19/2016	01	04	01
283-009		GOV NICHOLLS	ROYAL	AM	05/19/2016	01	04	01
283-010		BOURBON	URSULINES AV	AM	05/19/2016	01	04	01
283-011		BOURBON	ST PHILIP	AM	05/19/2016	01	04	01
283-012		ESPLANADE AV	ROYAL	AM	05/19/2016	01	04	01
283-013		ROYAL	BARRACKS	AM	05/19/2016	01	04	01
283-014		ROYAL	GOV NICHOLLS	AM	05/19/2016	01	04	01
283-015		ROYAL	URSULINES AV	AM	05/19/2016	01	04	01
283-016		ROYAL	ST PHILIP	AM	05/18/2016	01	04	01
283-017		ESPLANADE AV	CHARTRES	AM	05/18/2016	01	04	01
283-018		BARRACKS	CHARTRES	AM	05/18/2016	01	04	01
283-019		CHARTRES	GOV NICHOLLS	AM	05/18/2016	01	04	01
283-020		CHARTRES	URSULINES AV	AM	05/18/2016	01	04	01
283-021		CHARTRES	ST PHILIP	AM	05/18/2016	01	04	01
283-022		ESPLANADE AV	DAUPHINE	AM	05/18/2016	01	04	01
283-023		ESPLANADE AV	BOURBON	AM	05/18/2016	01	04	01

283-024	ESPLANADE AV	ROYAL	AM	05/18/2016 01 04 01
283-025	ESPLANADE AV	CHARTRES	AM	05/18/2016 01 04 01
283-026	URSULINES AV	DAUPHINE	AM	05/18/2016 01 04 01
283-027	URSULINES AV	BOURBON	AM	05/18/2016 01 04 01
283-028	DAUPHINE	ST PHILIP	AM	05/18/2016 01 04 01
283-029	DAUPHINE	URSULINES AV	AM	05/18/2016 01 04 01
283-030	ST PHILIP	BOURBON	AM	05/18/2016 01 04 01
283-031	BOURBON	ST PHILIP	AM	05/18/2016 01 04 01
283-032	ST PHILIP	ROYAL	AM	05/18/2016 01 04 01
283-033	ROYAL	ST PHILIP	AM	05/18/2016 01 04 01
283-034	ST PHILIP	CHARTRES	AM	05/18/2016 01 04 01
283-035	CHARTRES	ST PHILIP	AM	05/18/2016 01 04 01
283-036	ST PHILIP	DECATUR	AM	05/18/2016 01 04 01
284-002	ESPLANADE AV	TREME	AM	05/18/2016 01 04 01
284-003	ESPLANADE AV	ST CLAUDE AV	AM	05/18/2016 01 04 01
284-004	ESPLANADE AV	N RAMPART	AM	05/18/2016 01 04 01
284-005	BARRACKS	TREME	AM	05/18/2016 01 04 01
284-006	TREME	GOV NICHOLLS	AM	05/18/2016 01 04 01
284-007	TREME	ESPLANADE AV	AM	05/18/2016 01 04 01
284-008	BARRACKS	N RAMPART	AM	05/23/2016 01 04 01
284-009	N RAMPART	ESPLANADE AV	AM	05/23/2016 01 04 01
284-010	N RAMPART	GOV NICHOLLS	AM	05/23/2016 01 04 01
284-011	ST CLAUDE AV	GOV NICHOLLS	AM	05/23/2016 01 04 01
284-012	GOV NICHOLLS	TREME	AM	05/23/2016 01 04 01
284-013	TREME	URSULINES AV	AM	05/23/2016 01 04 01
284-014	GOV NICHOLLS	ST CLAUDE AV	AM	05/23/2016 01 04 01
284-015	GOV NICHOLLS	N RAMPART	AM	05/23/2016 01 04 01
284-016	N RAMPART	URSULINES AV	AM	05/23/2016 01 04 01
284-017	ST CLAUDE AV	URSULINES AV	AM	05/23/2016 01 04 01
284-018	URSULINES AV	TREME	AM	05/23/2016 01 04 01
284-019	URSULINES AV	N RAMPART	AM	05/23/2016 01 04 01
284-020	N RAMPART	ST PHILIP	AM	05/23/2016 01 04 01
284-022	ST CLAUDE AV	ST PHILIP	AM	05/23/2016 01 04 01
284-023	ST PHILIP	TREME	AM	05/23/2016 01 04 01
284-024	TREME	URSULINES AV	AM	05/23/2016 01 04 01
284-025	ST PHILIP	N RAMPART	AM	05/23/2016 01 04 01
284-026	ESPLANADE AV	N RAMPART	AM	05/23/2016 01 04 01
284-027	N RAMPART	ESPLANADE AV	AM	05/23/2016 01 04 01
284-028	N RAMPART	KERLEREC	AM	05/23/2016 01 04 01
284-029	KERLEREC	N RAMPART	AM	05/23/2016 01 04 01
284-030	KERLEREC	ST CLAUDE AV	AM	05/23/2016 01 04 01
284-031	ST DENIS	COLUMBUS	AM	05/23/2016 01 04 01
284-032	KERLEREC	BURGUNDY	AM	05/23/2016 01 04 01
284-033	KERLEREC	BURGUNDY	AM	05/24/2016 01 04 01
284-034	KERLEREC	ST CLAUDE AV	AM	05/23/2016 01 04 01
284-035	ESPLANADE AV	BURGUNDY	AM	05/23/2016 01 04 01
284-036	BURGUNDY	KERLEREC	AM	05/21/2016 01 04 01
284-037	ESPLANADE AV	BURGUNDY	AM	05/24/2016 01 04 01
284-038	BURGUNDY	KERLEREC	AM	05/24/2016 01 04 01
284-039	KERLEREC	DAUPHINE	AM	05/24/2016 01 04 01
284-040	BURGUNDY	KERLEREC	AM	05/24/2016 01 04 01
284-041	ESPLANADE AV	ST CLAUDE AV	AM	05/24/2016 01 04 01
284-042	ST CLAUDE AV	KERLEREC	AM	05/24/2016 01 04 01
284-043	N RAMPART	BARRACKS	AM	05/24/2016 01 04 01
284-044	N RAMPART	GOV NICHOLLS	AM	05/24/2016 01 04 01
284-045	N RAMPART	URSULINES AV	AM	05/24/2016 01 04 01
284-046	ESPLANADE AV	BURGUNDY	AM	05/24/2016 01 04 01

284-047	BARRACKS	BURGUNDY	AM	05/24/2016	01	04	01
284-048	BARRACKS	DAUPHINE	AM	05/24/2016	01	04	01
284-049	BURGUNDY	GOV NICHOLLS	AM	05/24/2016	01	04	01
284-050	GOV NICHOLLS	DAUPHINE	AM	05/24/2016	01	04	01
284-051	BURGUNDY	URSULINES AV	AM	05/24/2016	01	04	01
284-052	N RAMPART	ST PHILIP	AM	05/24/2016	01	04	01
284-053	N RAMPART	URSULINES AV	AM	05/24/2016	01	04	01
284-054	N RAMPART	URSULINES AV	AM	05/24/2016	01	04	01
284-055	URSULINES AV	BURGUNDY	AM	05/24/2016	01	04	01
284-056	URSULINES AV	BURGUNDY	AM	05/24/2016	01	04	01
284-057	BURGUNDY	ST PHILIP	AM	05/24/2016	01	04	01
284-058	BURGUNDY	URSULINES AV	AM	05/24/2016	01	04	01
284-059	KERLEREC	ST CLAUDE AV	KH	05/24/2016	01	01	01
284-060	KERLEREC	ST CLAUDE AV	KH	05/24/2016	01	01	01
284-061	ST CLAUDE AV	ESPLANADE AV	KH	05/24/2016	01	01	01
284-062	COLUMBUS	ST CLAUDE AV	KH	05/25/2016	01	01	01
284-063	ESPLANADE AV	TREME	KH	05/25/2016	01	01	01
284-064	TREME	ESPLANADE AV	KH	05/25/2016	01	01	01
284-065	ESPLANADE AV	ST CLAUDE AV	KH	05/25/2016	01	01	01
284-066	BARRACKS	TREME	KH	05/25/2016	01	01	01
284-067	TREME	ESPLANADE AV	KH	05/25/2016	01	01	01
284-068	TREME	GOV NICHOLLS	KH	05/25/2016	01	01	01
284-069	URSULINES AV	TREME	KH	05/25/2016	01	01	01
284-070	TREME	GOV NICHOLLS	KH	05/25/2016	01	01	01
284-071	TREME	ST PHILIP	RE	06/09/2016	01	01	01
284-072	GOV NICHOLLS	TREME	KH	05/25/2016	01	01	01
284-074	ESPLANADE AV	N RAMPART	RE	06/08/2016	01	01	01
284-075	ESPLANADE AV	N RAMPART	RE	06/09/2016	01	01	01
285-001	N ROBERTSON	ST PHILIP	KH	05/25/2016	01	01	01
285-002	ST PHILIP	N VILLERE	KH	05/25/2016	01	01	01
285-003	ST PHILIP	N ROBERTSON	RE	06/02/2016	01	01	01
285-004	N ROBERTSON	URSULINES AV	RE	06/02/2016	01	01	01
285-005	ST PHILIP	N CLAIBORNE AV	RE	06/02/2016	01	01	01
285-006	ST PHILIP	N CLAIBORNE AV	RE	06/02/2016	01	01	01
285-007	N ROBERTSON	URSULINES AV	RE	06/02/2016	01	01	01
285-008	URSULINES AV	N ROBERTSON	RE	06/02/2016	01	01	01
285-009	URSULINES AV	N CLAIBORNE AV	RE	06/02/2016	01	01	01
285-010	URSULINES AV	N VILLERE	RE	06/02/2016	01	01	01
285-011	N VILLERE	ST PHILIP	RE	06/02/2016	01	01	01
285-012	ST PHILIP	MARAIS	RE	06/03/2016	01	01	01
285-013	URSULINES AV	MARAIS	RE	06/03/2016	01	01	01
285-014	MARAIS	ST PHILIP	RE	06/03/2016	01	01	01
285-015	ST PHILIP	TREME	RE	06/03/2016	01	01	01
285-017	MARAIS	GOV NICHOLLS	RE	06/03/2016	01	01	01
285-018	N VILLERE	GOV NICHOLLS	RE	06/03/2016	01	01	01
285-019	N ROBERTSON	GOV NICHOLLS	RE	06/03/2016	01	01	01
285-020	N ROBERTSON	GOV NICHOLLS	RE	06/03/2016	01	01	01
285-021	GOV NICHOLLS	N CLAIBORNE AV	RE	06/07/2016	01	01	01
285-022	N CLAIBORNE AV	GOV NICHOLLS	RE	06/07/2016	01	01	01
285-023	N CLAIBORNE AV	GOV NICHOLLS	RE	06/07/2016	01	01	01
285-024	N CLAIBORNE AV	ESPLANADE AV	RE	06/07/2016	01	01	01
285-026	N ROBERTSON	GOV NICHOLLS	RE	06/07/2016	01	01	01
285-027	N ROBERTSON	ESPLANADE AV	RE	06/07/2016	01	01	01
285-028	N ROBERTSON	GOV NICHOLLS	RE	06/07/2016	01	01	01
285-029	GOV NICHOLLS	N CLAIBORNE AV	RE	06/07/2016	01	01	01
285-030	GOV NICHOLLS	N CLAIBORNE AV	RE	06/07/2016	01	01	01
285-031	N CLAIBORNE AV	URSULINES AV	RE	06/07/2016	01	01	01

285-032	URSULINES AV	N DERBIGNY	RE	06/07/2016	01	01	01
285-033	N CLAIBORNE AV	BAYOU RD	RE	06/07/2016	01	01	01
285-034	N CLAIBORNE AV	ESPLANADE AV	RE	06/07/2016	01	01	01
285-035	N CLAIBORNE AV	ESPLANADE AV	RE	06/07/2016	01	01	01
285-036	ESPLANADE AV	N DERBIGNY	RE	06/09/2016	01	01	01
285-037	GOV NICHOLLS	N VILLERE	RE	06/08/2016	01	01	01
285-038	GOV NICHOLLS	MARAIS	RE	06/08/2016	01	01	01
285-039	MARAIS	BARRACKS	RE	06/08/2016	01	01	01
285-040	N VILLERE	GOV NICHOLLS	RE	06/18/2016	01	01	01
285-041	N VILLERE	ESPLANADE AV	RE	06/08/2016	01	01	01
285-042	N ROBERTSON	ESPLANADE AV	RE	06/08/2016	01	01	01
285-043	ESPLANADE AV	N ROBERTSON	RE	06/08/2016	01	01	01
285-044	ESPLANADE AV	N CLAIBORNE AV	RE	06/08/2016	01	01	01
285-045	ESPLANADE AV	N VILLERE	KH	06/13/2016	01	01	01
285-046	ESPLANADE AV	MARAIS	KH	06/13/2016	01	01	01
285-047	MARAIS	BARRACKS	KH	06/13/2016	01	01	01
285-048	N ROBERTSON	ESPLANADE AV	KH	06/13/2016	01	01	01
285-049	ESPLANADE AV	N ROBERTSON	KH	06/13/2016	01	01	01
285-050	ESPLANADE AV	N CLAIBORNE AV	KH	06/13/2016	01	01	01
285-051	N ROBERTSON	KERLEREC	KH	06/13/2016	01	01	01
285-052	ESPLANADE AV	N VILLERE	KH	06/13/2016	01	01	01
285-053	N ROBERTSON	KERLEREC	KH	06/13/2016	01	01	01
285-054	KERLEREC	N ROBERTSON	KH	06/13/2016	01	01	01
285-055	KERLEREC	N CLAIBORNE AV	KH	06/13/2016	01	01	01
285-056	N CLAIBORNE AV	COLUMBUS	KH	06/13/2016	01	01	01
285-057	N CLAIBORNE AV	ESPLANADE AV	KH	06/13/2016	01	01	01
285-058	N ROBERTSON	COLUMBUS	KH	06/13/2016	01	01	01
285-059	KERLEREC	N VILLERE	KH	06/13/2016	01	01	01
285-060	N VILLERE	ESPLANADE AV	RE	06/16/2016	01	01	01
285-061	ESPLANADE AV	MARAIS	RE	06/16/2016	01	01	01
285-062	KERLEREC	N VILLERE	RE	06/16/2016	01	01	01
285-063	KERLEREC	MARAIS	RE	06/16/2016	01	01	01
285-064	MARAIS	ESPLANADE AV	RE	06/16/2016	01	01	01
285-065	N ROBERTSON	COLUMBUS	RE	06/16/2016	01	01	01
285-066	COLUMBUS	N ROBERTSON	RE	06/16/2016	01	01	01
285-067	COLUMBUS	N CLAIBORNE AV	RE	06/16/2016	01	01	01
285-068	COLUMBUS	N VILLERE	RE	06/16/2016	01	01	01
285-069	COLUMBUS	N VILLERE	RE	06/17/2016	01	01	01
285-070	COLUMBUS	MARAIS	RE	06/17/2016	01	01	01
285-071	COLUMBUS	N CLAIBORNE AV	RE	06/17/2016	01	01	01
285-072	N CLAIBORNE AV	KERLEREC	RE	06/17/2016	01	01	01
285-073	KERLEREC	N CLAIBORNE AV	RE	06/17/2016	01	01	01
285-074	N CLAIBORNE AV	ESPLANADE AV	RE	06/17/2016	01	01	01
285-075	ESPLANADE AV	N CLAIBORNE AV	RE	06/20/2016	01	01	01
285-076	URSULINES AV	N CLAIBORNE AV	RE	06/20/2016	01	01	01
285-077	N CLAIBORNE AV	ST PHILIP	RE	06/22/2016	01	01	01
285-078	ST PHILIP	N CLAIBORNE AV	RE	06/20/2016	01	01	01
285-079	ST PHILIP	N CLAIBORNE AV	RE	06/20/2016	01	01	01
285-080	ESPLANADE AV	N ROBERTSON	RE	06/22/2016	01	01	01
286-001	GOV NICHOLLS	N DERBIGNY	RE	06/20/2016	01	01	01
286-002	N DERBIGNY	URSULINES AV	RE	06/20/2016	01	01	01
286-003	URSULINES AV	N ROMAN	RE	06/20/2016	01	01	01
286-004	N DERBIGNY	URSULINES AV	RE	06/20/2016	01	01	01
286-005	URSULINES AV	N ROMAN	RE	06/20/2016	01	01	01
286-006	URSULINES AV	N PRIEUR	RE	06/20/2016	01	01	01
286-007	N DERBIGNY	ST PHILIP	RE	06/20/2016	01	01	01
286-008	N DERBIGNY	ST PHILIP	RE	06/22/2016	01	01	01

286-009	ST PHILIP	N ROMAN	RE	06/20/2016	01	01	01
286-009	ST PHILIP	N ROMAN	RE	07/07/2016	01	01	01
286-010	ST PHILIP	N ROMAN	RE	06/21/2016	01	01	01
286-011	ST PHILIP	N PRIEUR	RE	06/21/2016	01	01	01
286-012	N ROMAN	ST PHILIP	RE	06/21/2016	01	01	01
286-016	URSULINES AV	N PRIEUR	RE	06/22/2016	01	01	01
286-017	GOV NICHOLLS	N PRIEUR	RE	06/22/2016	01	01	01
286-018	N PRIEUR	URSULINES AV	RE	06/22/2016	01	01	01
286-019	N PRIEUR	URSULINES AV	RE	06/22/2016	01	01	01
286-020	N PRIEUR	ST PHILIP	RE	06/22/2016	01	01	01
286-021	ST PHILIP	N JOHNSON	RE	06/22/2016	01	01	01
286-022	N JOHNSON	ST PHILIP	RE	06/22/2016	01	01	01
286-023	ST PHILIP	N PRIEUR	RE	06/22/2016	01	01	01
286-024	URSULINES AV	N JOHNSON	RE	06/22/2016	01	01	01
286-025	N JOHNSON	ST PHILIP	KH	07/06/2016	01	01	01
286-026	URSULINES AV	N JOHNSON	KH	07/06/2016	01	01	01
286-027	GOV NICHOLLS	N JOHNSON	KH	07/06/2016	01	01	01
286-028	N JOHNSON	URSULINES AV	KH	07/06/2016	01	01	01
286-029	N JOHNSON	BARRACKS	KH	07/06/2016	01	01	01
286-030	BARRACKS	N PRIEUR	KH	07/06/2016	01	01	01
286-031	BAYOU RD	N DERBIGNY	KH	07/06/2016	01	01	01
286-032	N DERBIGNY	ESPLANADE AV	KH	07/06/2016	01	01	01
286-033	ESPLANADE AV	N ROMAN	KH	07/06/2016	01	01	01
286-034	BAYOU RD	N ROMAN	KH	07/06/2016	01	01	01
286-035	N ROMAN	ESPLANADE AV	KH	07/06/2016	01	01	01
286-036	ESPLANADE AV	N PRIEUR	KH	07/06/2016	01	01	01
286-037	BAYOU RD	N PRIEUR	KH	07/06/2016	01	01	01
286-038	N PRIEUR	GOV NICHOLLS	KH	07/06/2016	01	01	01
286-039	N PRIEUR	ESPLANADE AV	KH	07/07/2016	01	01	01
286-040	BAYOU RD	N PRIEUR	RE	07/07/2016	01	01	01
286-041	N PRIEUR	GOV NICHOLLS	RE	07/06/2016	01	01	01
286-042	BAYOU RD	N JOHNSON	RE	07/06/2016	01	01	01
286-043	N JOHNSON	ESPLANADE AV	RE	07/06/2016	01	01	01
286-044	BAYOU RD	ESPLANADE AV	RE	07/06/2016	01	01	01
286-046	N DERBIGNY	KERLEREC	RE	07/06/2016	01	01	01
286-047	N DERBIGNY	ESPLANADE AV	RE	07/06/2016	01	01	01
286-048	COLUMBUS	N ROMAN	RE	07/06/2016	01	01	01
286-049	KERLEREC	N ROMAN	RE	07/06/2016	01	01	01
286-050	N ROMAN	COLUMBUS	RE	07/06/2016	01	01	01
286-051	COLUMBUS	N PRIEUR	RE	07/06/2016	01	01	01
286-052	N ROMAN	ESPLANADE AV	RE	07/06/2016	01	01	01
286-053	ESPLANADE AV	N ROMAN	RE	07/06/2016	01	01	01
286-054	ESPLANADE AV	N PRIEUR	RE	07/07/2016	01	01	01
286-055	KERLEREC	N PRIEUR	RE	07/06/2016	01	01	01
286-056	N PRIEUR	COLUMBUS	RE	07/06/2016	01	01	01
286-057	COLUMBUS	N JOHNSON	KH	07/07/2016	01	01	01
286-058	N PRIEUR	ESPLANADE AV	RH	07/07/2016	01	01	01
286-059	ESPLANADE AV	N JOHNSON	KH	07/07/2016	01	01	01
286-060	KERLEREC	N JOHNSON	KH	07/07/2016	01	01	01
286-061	N JOHNSON	COLUMBUS	JB	04/11/2016	01	04	01
286-061	N JOHNSON	COLUMBUS	KH	07/02/2016	01	01	01
286-062	COLUMBUS	N GALVEZ	JB	04/11/2016	01	04	01
286-062	COLUMBUS	N GALVEZ	KH	07/07/2016	01	01	01
286-063	N JOHNSON	ESPLANADE AV	KH	07/07/2016	01	01	01
286-064	ESPLANADE AV	N GALVEZ	KH	07/07/2016	01	01	01
286-065	URSULINES AV	N GALVEZ	KH	07/02/2016	01	01	01
287-001	GOV NICHOLLS	N GALVEZ	KH	07/07/2016	01	01	01

287-002	GOV NICHOLLS	N MIRO	RE	07/07/2016	01	01	01
287-003	N MIRO	URSULINES AV	KH	07/02/2016	01	01	01
287-004	URSULINES AV	N TONTI	KH	07/02/2016	01	01	01
287-005	URSULINES AV	N GALVEZ	KH	07/02/2016	01	01	01
287-006	N GALVEZ	GOV NICHOLLS	KH	07/02/2016	01	01	01
287-007	N MIRO	URSULINES AV	KH	07/02/2016	01	01	01
287-008	URSULINES AV	N GALVEZ	RE	07/07/2016	01	01	01
287-010	URSULINES AV	N TONTI	RE	07/07/2016	01	01	01
287-011	N TONTI	ST PHILIP	RE	07/07/2016	01	01	01
287-012	URSULINES AV	N ROCHEBLAVE	RE	07/07/2016	01	01	01
287-013	N MIRO	ST PHILIP	RE	07/07/2016	01	01	01
287-014	ST PHILIP	N GALVEZ	RE	07/07/2016	01	01	01
287-015	ST PHILIP	N TONTI	RE	07/07/2016	01	01	01
287-016	ST PHILIP	N ROCHEBLAVE	RE	07/07/2016	01	01	01
287-017	BARRACKS	MILNE RD	RE	07/07/2016	01	01	01
287-018	BARRACKS	N GALVEZ	RE	07/07/2016	01	01	01
287-020	N MIRO	ESPLANADE AV	RE	07/07/2016	01	01	01
287-021	ESPLANADE AV	N TONTI	KH	07/19/2016	01	01	01
287-022	ESPLANADE AV	N ROCHEBLAVE	KH	07/19/2016	01	01	01
287-023	GOV NICHOLLS	N TONTI	KH	07/19/2016	01	01	01
287-024	N TONTI	URSULINES AV	KH	07/19/2016	01	01	01
287-025	URSULINES AV	N ROCHEBLAVE	KH	07/19/2016	01	01	01
287-026	BARRACKS	N TONTI	KH	07/19/2016	01	01	01
287-027	N TONTI	ESPLANADE AV	KH	07/19/2016	01	01	01
287-028	BARRACKS	N ROCHEBLAVE	KH	07/19/2016	01	01	01
287-029	GOV NICHOLLS	N ROCHEBLAVE	KH	07/19/2016	01	01	01
287-030	N ROCHEBLAVE	URSULINES AV	KH	07/19/2016	01	01	01
287-031	URSULINES AV	N ROCHEBLAVE	KH	07/25/2016	01	01	01
287-032	N ROCHEBLAVE	ST PHILIP	KH	07/19/2016	01	01	01
287-033	URSULINES AV	N ROCHEBLAVE	KH	07/19/2016	01	01	01
287-034	N ROCHEBLAVE	ST PHILIP	KH	07/20/2016	01	01	01
287-035	ST PHILIP	N ROCHEBLAVE	KH	07/20/2016	01	01	01
287-036	GOV NICHOLLS	N ROCHEBLAVE	KH	07/20/2016	01	01	01
287-037	N ROCHEBLAVE	BARRACKS	KH	07/20/2016	01	01	01
287-038	BARRACKS	N ROCHEBLAVE	KH	07/21/2016	01	01	01
287-039	N ROCHEBLAVE	ESPLANADE AV	KH	07/20/2016	01	01	01
287-040	N GALVEZ	GOV NICHOLLS	KH	07/21/2016	01	01	01
287-041	MILNE RD	BAYOU RD	KH	07/21/2016	01	01	01
287-042	BAYOU RD	ESPLANADE AV	KH	07/21/2016	01	01	01
287-043	N MIRO	BAYOU RD	KH	07/21/2016	01	01	01
287-044	BAYOU RD	N TONTI	KH	07/21/2016	01	01	01
287-045	BAYOU RD	N ROCHEBLAVE	KH	07/25/2016	01	01	01
287-046	BAYOU RD	N ROCHEBLAVE	KH	07/21/2016	01	01	01
287-047	N ROCHEBLAVE	KERLEREC	KH	07/21/2016	01	01	01
287-048	KERLEREC	N DORGENOIS	KH	07/21/2016	01	01	01
287-049	N ROCHEBLAVE	COLUMBUS	KH	07/21/2016	01	01	01
287-050	COLUMBUS	N DORGENOIS	KH	07/21/2016	01	01	01
287-051	N MIRO	KERLEREC	KH	07/21/2016	01	01	01
287-052	KERLEREC	N MIRO	KH	07/21/2016	01	01	01
287-053	N MIRO	COLUMBUS	RE	07/21/2016	01	01	01
287-054	COLUMBUS	N TONTI	RE	07/21/2016	01	01	01
287-055	N TONTI	COLUMBUS	RE	07/21/2016	01	01	01
287-056	N TONTI	BAYOU RD	RE	07/21/2016	01	01	01
287-057	COLUMBUS	N ROCHEBLAVE	RE	07/21/2016	01	01	01
287-058	KERLEREC	N GALVEZ	RE	07/21/2016	01	01	01
287-059	KERLEREC	N GALVEZ	RE	07/25/2016	01	01	01
287-060	N GALVEZ	ESPLANADE AV	RE	07/25/2016	01	01	01

287-061	ESPLANADE AV	N MIRO	RE	07/25/2016	01	01	01
287-062	N GALVEZ	COLUMBUS	RE	07/25/2016	01	01	01
287-063	COLUMBUS	N MIRO	RE	07/25/2016	01	01	01
287-064	BARRACKS	N GALVEZ	RE	07/25/2016	01	01	01
287-065	N GALVEZ	GOV NICHOLLS	KH	07/22/2016	01	01	01
287-066	URSULINES AV	N GALVEZ	KH	07/22/2016	01	01	01
287-067	N GALVEZ	GOV NICHOLLS	KH	07/22/2016	01	01	01
287-068	ST PHILIP	N GALVEZ	KH	07/22/2016	01	01	01
287-070	N MIRO	BARRACKS	KH	07/22/2016	01	01	01
287-072	URSULINES AV	N GALVEZ	KH	07/25/2016	01	01	01
288-001	N BROAD	ST PHILIP	KH	07/22/2016	01	01	01
288-002	ST PHILIP	N WHITE	KH	07/22/2016	01	01	01
288-003	ST PHILIP	N WHITE	KH	07/22/2016	01	01	01
288-004	N WHITE	BELLECHASSE	KH	07/22/2016	01	01	01
288-005	BELLECHASSE	N DUPRE	KH	07/22/2016	01	01	01
288-006	BELLECHASSE	URSULINES AV	KH	07/22/2016	01	01	01
288-007	URSULINES AV	N BROAD	KH	07/25/2016	01	01	01
288-008	N WHITE	URSULINES AV	KH	07/25/2016	01	01	01
288-009	URSULINES AV	N WHITE	KH	07/25/2016	01	01	01
288-010	N BROAD	URSULINES AV	KH	08/05/2016	01	01	01
288-011	URSULINES AV	CRETE	KH	08/05/2016	01	01	01
288-012	URSULINES AV	N WHITE	KH	08/05/2016	01	01	01
288-013	URSULINES AV	N DUPRE	KH	08/05/2016	01	01	01
288-014	N WHITE	ORCHID	KH	08/05/2016	01	01	01
288-015	N BROAD	BELLECHASSE	KH	08/05/2016	01	01	01
288-016	N BROAD	ORCHID	KH	08/05/2016	01	01	01
288-017	CRETE	ORCHID	KH	08/05/2016	01	01	01
288-018	ORCHID	N WHITE	KH	08/05/2016	01	01	01
288-019	ORCHID	N BROAD	KH	08/05/2016	01	01	01
288-020	N BROAD	ESPLANADE AV	RE	08/05/2016	01	01	01
288-021	CRETE	BELL	KH	08/05/2016	01	01	01
288-022	BELL	ESPLANADE AV	RE	08/09/2016	01	01	01
288-023	ESPLANADE AV	N BROAD	KH	08/05/2016	01	04	01
288-024	CRETE	ESPLANADE AV	RE	08/05/2016	01	01	01
288-025	ESPLANADE AV	N WHITE	RE	08/05/2016	01	01	01
288-026	CRETE	DESOTO	RE	08/05/2016	01	01	01
288-027	DESOTO	ESPLANADE AV	RE	08/05/2016	01	01	01
288-028	DESOTO	CRETE	RE	08/05/2016	01	01	01
288-029	DESOTO	N BROAD	RE	08/08/2016	01	01	01
288-030	N BROAD	ESPLANADE AV	RE	08/08/2016	01	01	01
288-031	N BROAD	LEPAGE	RE	08/08/2016	01	01	01
288-032	CRETE	LEPAGE	RE	08/08/2016	01	01	01
288-033	LEPAGE	N BROAD	RE	08/08/2016	01	01	01
288-034	N BROAD	COLUMBUS	RE	08/08/2016	01	01	01
288-035	COLUMBUS	BAYOU RD	KH	08/08/2016	01	01	01
288-036	ST PHILIP	N DORGENOIS	RE	08/09/2016	01	01	01
288-037	ST PHILIP	N BROAD	KH	08/08/2016	01	01	01
288-038	ST PHILIP	N BROAD	KH	08/08/2016	01	01	01
288-039	N BROAD	URSULINES AV	KH	08/08/2016	01	01	01
288-040	N DORGENOIS	URSULINES AV	KH	08/08/2016	01	01	01
288-041	URSULINES AV	N DORGENOIS	KH	08/08/2016	01	01	01
288-042	URSULINES AV	N BROAD	KH	08/08/2016	01	01	01
288-043	URSULINES AV	N DORGENOIS	KH	08/08/2016	01	01	01
288-044	N DORGENOIS	GOV NICHOLLS	KH	08/08/2016	01	01	01
288-045	URSULINES AV	N BROAD	KH	08/08/2016	01	01	01
288-046	URSULINES AV	N BROAD	KH	08/08/2016	01	01	01
288-047	N BROAD	GOV NICHOLLS	KH	08/08/2016	01	01	01

288-048	GOV NICHOLLS	N DORGENOIS	RE	08/09/2016	01	01	01
288-049	GOV NICHOLLS	N DORGENOIS	RE	08/09/2016	01	01	01
288-050	GOV NICHOLLS	N BROAD	RE	08/09/2016	01	01	01
288-051	N DORGENOIS	BARRACKS	RE	08/08/2016	01	01	01
288-052	BARRACKS	N DORGENOIS	RE	08/08/2016	01	01	01
288-053	N DORGENOIS	ESPLANADE AV	RE	08/09/2016	01	01	01
288-054	BARRETT	N BROAD	KH	08/08/2016	01	01	01
288-055	BARRACKS	N BROAD	KH	08/08/2016	01	01	01
288-056	N BROAD	GOV NICHOLLS	KH	08/08/2016	01	01	01
288-058	URSULINES AV	N DORGENOIS	KH	08/09/2016	01	01	01
288-060	BELL	N DORGENOIS	KH	08/09/2016	01	01	01
288-061	N DORGENOIS	ESPLANADE AV	KH	08/09/2016	01	01	01
288-062	BELL	N DORGENOIS	KH	08/09/2016	01	01	01
288-063	BELL	N BROAD	KH	08/09/2016	01	01	01
288-064	BELL	N BROAD	RE	08/09/2016	01	01	01
288-065	BAYOU RD	N DORGENOIS	RE	08/09/2016	01	01	01
288-066	BAYOU RD	DESOTO	RE	08/09/2016	01	01	01
288-067	DESOTO	N BROAD	RE	08/09/2016	01	01	01
288-068	BAYOU RD	DESOTO	RE	08/09/2016	01	01	01
288-069	BAYOU RD	N BROAD	RE	08/09/2016	01	01	01
288-070	N BROAD	DESOTO	RE	08/09/2016	01	01	01
288-071	N BROAD	COLUMBUS	KH	08/23/2016	01	01	01
288-072	N DORGENOIS	COLUMBUS	KH	08/23/2016	01	01	01
288-073	COLUMBUS	N DORGENOIS	KH	08/23/2016	01	01	01
288-074	COLUMBUS	N BROAD	KH	08/23/2016	01	01	01
288-075	N BROAD	BARRACKS	KH	08/23/2016	01	01	01
289-001	ST PHILIP	N DUPRE	KH	08/23/2016	01	01	01
289-002	ST PHILIP	N GAYOSO	KH	08/26/2016	01	01	01
289-003	N GAYOSO	URSULINES AV	KH	08/23/2016	01	01	01
289-004	URSULINES AV	N SALCEDO	KH	08/23/2016	01	01	01
289-005	URSULINES AV	N DUPRE	KH	08/23/2016	01	01	01
289-006	N DUPRE	BELLECHASSE	KH	08/23/2016	01	01	01
289-007	URSULINES AV	N GAYOSO	KH	08/23/2016	01	01	01
289-008	URSULINES AV	N LOPEZ	KH	08/23/2016	01	01	01
289-009	URSULINES AV	ORCHID	KH	08/23/2016	01	01	01
289-011	N GAYOSO	BELL	KH	08/23/2016	01	01	01
289-012	BELL	N GAYOSO	RE	08/25/2016	01	01	01
289-013	BELL	N LOPEZ	RE	08/25/2016	01	01	01
289-014	BELL	N DUPRE	RE	08/25/2016	01	01	01
289-015	N DUPRE	DESOTO	RE	08/24/2016	01	01	01
289-016	N GAYOSO	DESOTO	KH	08/26/2016	01	01	01
289-017	ST PHILIP	N SALCEDO	RE	08/24/2016	01	01	01
289-018	N SALCEDO	URSULINES AV	RE	08/24/2016	01	01	01
289-019	URSULINES AV	N LOPEZ	RE	08/25/2016	01	01	01
289-020	ST PHILIP	N LOPEZ	RE	08/25/2016	01	01	01
289-021	N LOPEZ	URSULINES AV	RE	08/25/2016	01	01	01
289-022	URSULINES AV	N RENDON	RE	08/25/2016	01	01	01
289-023	ST PHILIP	N RENDON	RE	08/25/2016	01	01	01
289-024	N RENDON	URSULINES AV	RE	08/25/2016	01	01	01
289-025	URSULINES AV	HAGAN AV	RE	08/25/2016	01	01	01
289-026	N RENDON	URSULINES AV	RE	08/25/2016	01	01	01
289-027	URSULINES AV	HAGAN AV	RE	08/25/2016	01	01	01
289-028	HAGAN AV	DESOTO	RE	08/25/2016	01	01	01
289-029	BELL	N LOPEZ	RE	08/25/2016	01	01	01
289-030	N LOPEZ	DESOTO	RE	08/25/2016	01	01	01
289-031	N RENDON	DESOTO	RE	08/25/2016	01	01	01
289-032	DESOTO	HAGAN AV	RE	08/25/2016	01	01	01

289-033	DESOTO	MOSS	RE	08/25/2016	01	01	01
289-034	DESOTO	N LOPEZ	RE	08/25/2016	01	01	01
289-035	DESOTO	N LOPEZ	RE	08/25/2016	01	01	01
289-036	DESOTO	N GAYOSO	RE	08/25/2016	01	01	01
289-037	N RENDON	GRAND RTE ST JOHN	KH	08/26/2016	01	01	01
289-038	GRAND RTE ST JOHN	ESPLANADE AV	RE	08/25/2016	01	01	01
289-039	ESPLANADE AV	N LOPEZ	RE	08/25/2016	01	01	01
289-040	N LOPEZ	DESOTO	RE	08/25/2016	01	01	01
289-041	ESPLANADE AV	N LOPEZ	RE	08/25/2016	01	01	01
289-042	ESPLANADE AV	N GAYOSO	RE	08/25/2016	01	01	01
289-043	N LOPEZ	DESOTO	RE	08/25/2016	01	01	01
289-050	HAGAN AV	ST PHILIP	RE	08/25/2016	01	01	01
289-051	HAGAN AV	BELL	KH	08/26/2016	01	01	01
289-052	ST PHILIP	MOSS	RE	08/25/2016	01	01	01
289-053	ST PHILIP	MOSS	RE	08/25/2016	01	01	01
289-054	MOSS	BELL	KH	08/26/2016	01	01	01
289-056	MOSS	DESOTO	RCO	08/11/2016	01	01	01
289-057	MOSS	GRAND RTE ST JOHN	RCO	08/11/2016	01	04	01
289-058	ORCHID	N DUPRE	RCO	08/11/2016	01	01	01
289-059	N DUPRE	BELL	RCO	08/11/2016	01	04	01
289-060	BELL	N WHITE	RCO	08/11/2016	01	01	01
289-061	BELL	N DUPRE	RCO	08/11/2016	01	04	01
289-062	N WHITE	DESOTO	RCO	08/11/2016	01	01	01
289-063	DESOTO	N DUPRE	RCO	08/11/2016	01	04	01
289-064	DESOTO	N GAYOSO	RCO	08/11/2016	01	01	01
289-065	N GAYOSO	ESPLANADE AV	RCO	08/11/2016	01	04	01
289-066	N DUPRE	BELL	RCO	08/11/2016	01	04	01
289-068	N RENDON	DESOTO	RCO	08/11/2016	01	04	01
290-001	LEPAGE	N WHITE	RCO	08/11/2016	01	01	01
290-002	LEPAGE	N DUPRE	RCO	08/11/2016	01	04	01
290-003	N DUPRE	GRAND RTE ST JOHN	RCO	08/11/2016	01	04	01
290-004	N DUPRE	GRAND RTE ST JOHN	02	08/11/2016	01	04	01
290-005	N WHITE	GRAND RTE ST JOHN	RCO	08/11/2016	01	04	01
290-006	N WHITE	GRAND RTE ST JOHN	RCO	08/11/2016	01	04	01
290-007	GRAND CANYON CT	N DUPRE	RCO	08/11/2016	01	04	01
290-008	GRAND RTE ST JOHN	N WHITE	RCO	08/11/2016	01	04	01
290-009	GRAND RTE ST JOHN	CRETE	ECO	08/11/2016	01	04	01
290-010	N WHITE	PONCE DE LEON	RCO	08/11/2016	01	04	01
290-011	PONCE DE LEON	SAUVAGE	RCO	08/11/2016	01	04	01
290-012	SAUVAGE	GRAND RTE ST JOHN	RCO	08/11/2016	01	04	01
290-013	SAUVAGE	MAUREPAS	RCO	08/11/2016	01	01	01
290-014	SAUVAGE	MAUREPAS	RCO	08/11/2016	01	01	01
290-015	SAUVAGE	MAUREPAS	RCO	08/11/2016	01	01	01
290-016	SAUVAGE	MAUREPAS	RCO	08/11/2016	01	01	01
290-017	SAUVAGE	FORTIN	RCO	08/11/2016	01	04	01
290-018	SAUVAGE	FORTIN	RCO	08/11/2016	01	04	01
290-019	PONCE DE LEON	SAUVAGE	RCO	08/11/2016	01	04	01
290-020	SAUVAGE	GRAND RTE ST JOHN	RCO	08/15/2016	01	04	01
290-021	SAUVAGE	MAUREPAS	RCO	08/15/2016	01	04	01
290-022	PONCE DE LEON	N WHITE	RCO	08/15/2016	01	04	01
290-023	PONCE DE LEON	CRETE	RCO	08/15/2016	01	04	01
290-024	N WHITE	MAUREPAS	RCO	08/15/2016	01	01	01
290-025	MAUREPAS	N WHITE	RCO	08/15/2016	01	01	01
290-026	MAUREPAS	SAUVAGE	RCO	08/15/2016	01	04	01
290-027	MAUREPAS	N WHITE	RCO	08/15/2016	01	01	01
290-028	MAUREPAS	CRETE	RCO	08/15/2016	01	04	01
290-029	CRETE	GRAND RTE ST JOHN	RCO	08/15/2016	01	01	01

290-030	GRAND RTE ST JOHN	CRETE	RCO	08/15/2016 01 04 01
290-031	CRETE	PONCE DE LEON	RCO	08/15/2016 01 04 01
290-032	CRETE	PONCE DE LEON	RCO	08/15/2016 01 01 01
290-033	PONCE DE LEON	GENTILLY RD	RCO	08/15/2016 01 04 01
290-034	CRETE	MAUREPAS	RCO	08/15/2016 01 01 01
290-035	CRETE	MAUREPAS	RCO	08/15/2016 01 01 01
290-036	CRETE	FORTIN	RCO	08/15/2016 01 01 01
290-037	FORTIN	GENTILLY RD	RCO	08/15/2016 01 04 01
290-038	FORTIN	N WHITE	RCO	08/15/2016 01 01 01
290-039	FORTIN	N WHITE	RCO	08/15/2016 01 04 01
290-040	FORTIN	SAUVAGE	RCO	08/15/2016 01 04 01
290-041	ESPLANADE AV	N WHITE		08/15/2016 01 01 01
290-042	N WHITE	LEPAGE	RCO	08/15/2016 01 04 01
290-043	FORTIN	N WHITE	RCO	08/15/2016 01 04 01
290-044	FORTIN	N WHITE	RCO	08/15/2016 01 04 01
291-001	MYSTERY	ESPLANADE AV	RCO	08/15/2016 01 01 01
291-002	ESPLANADE AV	PONCE DE LEON	RCO	08/15/2016 01 01 01
291-003	PONCE DE LEON	N LOPEZ	RCO	08/15/2016 01 01 01
291-004	N LOPEZ	GRAND RTE ST JOHN	RCO	08/15/2016 01 04 01
291-005	N LOPEZ	GRAND RTE ST JOHN	RCO	08/15/2016 01 04 01
291-006	N LOPEZ	MAUREPAS	RCO	08/16/2016 01 04 01
291-007	PONCE DE LEON	N LOPEZ	RCO	08/16/2016 01 01 01
291-008	N LOPEZ	GRAND RTE ST JOHN	RCO	08/16/2016 01 04 01
291-009	N LOPEZ	MAUREPAS	RCO	08/16/2016 01 04 01
291-010	PONCE DE LEON	N LOPEZ	RCO	08/16/2016 01 04 01
291-011	PONCE DE LEON	SAUVAGE	RCO	08/16/2016 01 04 01
291-012	MYSTERY	MAUREPAS	RCO	08/16/2016 01 01 01
291-013	MAUREPAS	ESPLANADE AV	RCO	08/16/2016 01 04 01
291-014	MAUREPAS	MYSTERY	RCO	08/16/2016 01 01 01
291-015	MAUREPAS	N LOPEZ	RCO	08/16/2016 01 01 01
291-016	MAUREPAS	N LOPEZ	RCO	08/16/2016 01 01 01
291-017	MAUREPAS	N LOPEZ	RCO	08/16/2016 01 01 01
291-018	MAUREPAS	SAUVAGE	RCO	08/16/2016 01 04 01
291-019	MYSTERY	MAUREPAS	RCO	08/16/2016 01 01 01
291-020	MAUREPAS	ESPLANADE AV	RCO	08/16/2016 01 01 01
291-021	ESPLANADE AV	VERNA	RCO	08/16/2016 01 04 01
291-022	MYSTERY	FORTIN	RCO	08/16/2016 01 04 01
291-023	MYSTERY	FORTIN	RCO	08/16/2016 01 04 01
291-024	FORTIN	MYSTERY	RCO	08/16/2016 01 04 01
291-025	FORTIN	N LOPEZ	RCO	08/16/2016 01 04 01
291-027	FORTIN	N LOPEZ	RCO	08/16/2016 01 04 01
291-029	N LOPEZ	MAUREPAS	RCO	08/16/2016 01 04 01
291-030	N LOPEZ	MAUREPAS	RCO	08/16/2016 01 04 01
291-031	N LOPEZ	FORTIN	RCO	08/16/2016 01 04 01
291-032	FORTIN	N LOPEZ	RCO	08/16/2016 01 01 01
291-033	FORTIN	SAUVAGE	RCO	08/17/2016 01 01 01
291-034	LEPAGE	ESPLANADE AV	RCO	08/17/2016 01 01 01
291-035	LEPAGE	ESPLANADE AV	RCO	08/17/2016 01 01 01
291-037	GRAND RTE ST JOHN	SAUVAGE	RCO	08/17/2016 01 04 01
291-038	GRAND RTE ST JOHN	N LOPEZ	RCO	08/17/2016 01 04 01
291-039	ESPLANADE AV	VERNA	RCO	08/17/2016 01 04 01
291-040	ESPLANADE AV	VERNA	RCO	08/17/2016 01 01 01
291-041	VERNA CT	ESPLANADE AV	RCO	08/17/2016 01 01 01
291-042	VERNA CT	MARIE	RCO	08/17/2016 01 04 01
291-043	VERNA CT	MARIE	RCO	08/16/2016 01 04 01
291-044	VERNA CT	ST VINCENT	RCO	08/17/2016 01 04 01
292-035	CASTINE	DESAIX BL	RCO	08/17/2016 01 04 01

292-036	DESAIX BL	TUNICA	RCO	08/17/2016 01 04 01
292-037	DESAIX BL	WINTHROP PL	RCO	08/17/2016 01 04 01
292-038	DESAIX BL	HATHAWAY PL	RCO	08/17/2016 01 04 01
292-039	SALTUS	DESAIX BL	RCO	08/17/2016 01 04 01
292-041	SALTUS	DESAIX BL	RCO	08/17/2016 01 01 01
292-042	DESAIX BL	ALDEN PL	RCO	08/17/2016 01 01 01
292-043	DESAIX BL	ALDEN PL	RCO	08/17/2016 01 04 01
292-044	SALTUS	TRAFALGAR	RCO	08/17/2016 01 01 01
292-045	TRAFALGAR	N WHITE	RCO	08/17/2016 01 04 01
292-046	TRAFALGAR	N WHITE	RCO	08/17/2016 01 04 01
292-047	TRAFALGAR	CRETE	RCO	08/17/2016 01 04 01
292-048	CRETE	DERBY PL	RCO	08/17/2016 01 04 01
292-049	TRAFALGAR	GENTILLY RD	RCO	08/17/2016 01 04 01
292-050	TRAFALGAR	ROMULUS	RCO	08/17/2016 01 04 01
292-051	ROMULUS	TRAFALGAR	RCO	08/17/2016 01 04 01
292-052	TRAFALGAR	ROMULUS	RCO	08/17/2016 01 01 01
292-053	TRAFALGAR	N SALCEDO	RCO	08/17/2016 01 01 01
292-054	N SALCEDO	DERBY PL	RCO	08/18/2016 04 04 01
292-055	TRAFALGAR	N LOPEZ	RCO	08/18/2016 01 01 01
292-056	N LOPEZ	TRAFALGAR	RCO	08/18/2016 01 04 01
292-057	SALTUS	DERBY PL	RCO	08/18/2016 01 01 01
292-058	DERBY PL	SALTUS	RCO	08/18/2016 01 04 01
292-059	DERBY PL	CRETE	RCO	08/18/2016 01 04 01
292-060	DERBY PL	N SALCEDO	RCO	08/11/2016 01 04 01
292-061	DERBY PL	N SALCEDO	RCO	08/18/2016 01 04 01
292-062	DERBY PL	N RENDON	RCO	08/18/2016 01 01 01
292-063	DERBY PL	N RENDON	RCO	08/18/2016 01 01 01
292-064	SALTUS	CASTIGLIONE	RCO	08/18/2016 01 04 01
292-065	CASTIGLIONE	SALTUS	RCO	08/18/2016 01 01 01
292-066	CASTIGLIONE	CRETE	RCO	08/18/2016 01 01 01
292-067	CRETE	BELFORT AV	RCO	08/18/2016 01 04 01
292-068	CASTIGLIONE	ROMULUS	RCO	08/18/2016 01 04 01
292-069	CASTIGLIONE	N SALCEDO	RCO	08/18/2016 01 01 01
292-070	ROMULUS	BELFORT AV	RCO	08/18/2016 01 04 01
292-071	BELFAST	CRETE	RCO	08/18/2016 01 04 01
292-072	BELFAST	CRETE	RCO	08/18/2016 01 04 01
292-073	BELFAST	CRETE	RCO	08/18/2016 01 04 01
292-074	BELFORT AV	N LOPEZ	RCO	08/18/2016 01 04 01
292-076	TRAFALGAR	N LOPEZ	RCO	08/18/2016 01 04 01
292-077	TRAFALGAR	N LOPEZ	RCO	08/18/2016 01 04 01
303-001	N ROBERTSON	LAHARPE	RCO	08/18/2016 01 04 01
303-002	LAHARPE	N VILLERE	RCO	08/23/2016 01 04 01
303-003	LAHARPE	N ROBERTSON	RCO	08/23/2016 01 04 01
303-004	LAHARPE	N CLAIBORNE AV	RCO	08/23/2016 01 04 01
303-005	N CLAIBORNE AV	ST BERNARD AV	RCO	08/23/2016 01 04 01
303-006	N ROBERTSON	ST BERNARD AV	RCO	08/23/2016 01 01 01
303-007	ST BERNARD AV	N CLAIBORNE AV	RCO	08/23/2016 01 04 01
303-008	N ROBERTSON	ST BERNARD AV	RCO	08/23/2016 01 01 01
303-009	ST BERNARD AV	N ROBERTSON	RCO	08/23/2016 01 01 01
303-010	ST BERNARD AV	N CLAIBORNE AV	RCO	08/23/2016 01 01 01
303-011	ST BERNARD AV	N CLAIBORNE AV	RCO	08/23/2016 01 01 01
303-012	N ROBERTSON	ST BERNARD AV	RCO	08/23/2016 01 04 01
303-013	N CLAIBORNE AV	ST BERNARD AV	RCO	08/23/2016 01 01 01
303-014	N CLAIBORNE AV	ST BERNARD AV	RCO	08/23/2016 01 04 01
303-015	N CLAIBORNE AV	ST BERNARD AV	RCO	08/23/2016 01 04 01
303-016	ST BERNARD AV	N VILLERE	RCO	08/23/2016 01 04 01
303-017	ST BERNARD AV	URQUHART	RCO	08/23/2016 01 01 01

303-018	N VILLERE	ST BERNARD AV	RCO	08/23/2016	01	04	01
303-019	N VILLERE	LAHARPE	RCO	08/23/2016	01	01	01
303-020	LAHARPE	ST BERNARD AV	RCO	08/23/2016	01	04	01
303-021	ST BERNARD AV	MARAIS	RCO	08/23/2016	01	01	01
303-022	N ROBERTSON	LAHARPE	RCO	08/23/2016	01	04	01
303-023	N CLAIBORNE AV	LAHARPE	RCO	08/23/2016	01	04	01
303-024	LAHARPE	N CLAIBORNE AV	RCO	08/23/2016	01	04	01
303-026	LAPEYROUSE	N CLAIBORNE AV	RCO	08/23/2016	01	04	01
303-027	NEW ORLEANS	N DERBIGNY	RCO	08/23/2016	01	04	01
303-030	ST BERNARD AV	N DERBIGNY	RCO	08/23/2016	01	04	01
303-031	ST BERNARD AV	N ROMAN	RCO	08/23/2016	01	04	01
303-032	ST BERNARD AV	N VILLERE	RCO	08/26/2016	01	04	01
303-033	LAHARPE	N CLAIBORNE AV	RCO	08/30/2016	01	01	01
304-001	ST BERNARD AV	N DERBIGNY	RCO	08/26/2016	01	01	01
304-002	ST BERNARD AV	N ROMAN	RCO	08/26/2016	01	04	01
304-003	N ROMAN	LAPEYROUSE	RCO	08/26/2016	01	04	01
304-004	ST BERNARD AV	N PRIEUR	RCO	08/26/2016	01	01	01
304-005	N PRIEUR	ONZAGA	RCO	08/26/2016	01	04	01
304-006	ONZAGA	ST BERNARD AV	RCO	08/26/2016	01	01	01
304-007	ST BERNARD AV	N ROMAN	RCO	08/26/2016	01	04	01
304-008	ONZAGA	N JOHNSON	RCO	08/26/2016	01	04	01
304-009	N PRIEUR	LAPEYROUSE	RCO	08/26/2016	01	04	01
304-010	ST BERNARD AV	N JOHNSON	RCO	08/26/2016	01	01	01
304-011	N JOHNSON	ONZAGA	RCO	08/26/2016	01	01	01
304-013	N JOHNSON	LAPEYROUSE	RCO	08/26/2016	01	01	01
304-014	N JOHNSON	LAHARPE	RCO	08/26/2016	01	01	01
304-015	LAHARPE	N GALVEZ	RCO	08/26/2016	01	04	01
304-016	N JOHNSON	COLUMBUS	RCO	08/26/2016	01	04	01
304-017	N DERBIGNY	LAPEYROUSE	RCO	08/26/2016	01	01	01
304-018	N DERBIGNY	LAHARPE	RCO	08/26/2016	01	01	01
304-019	LAPEYROUSE	N ROMAN	RCO	08/26/2016	01	01	01
304-020	LAHARPE	N ROMAN	RCO	08/26/2016	01	01	01
304-021	N ROMAN	COLUMBUS	RCO	08/26/2016	01	04	01
304-022	LAPEYROUSE	N PRIEUR	RCO	08/26/2016	01	01	01
304-023	LAPEYROUSE	N JOHNSON	RCO	08/26/2016	01	04	01
304-024	LAHARPE	N PRIEUR	RCO	08/29/2016	01	01	01
304-025	N PRIEUR	COLUMBUS	RCO	08/29/2016	01	04	01
304-026	LAHARPE	N JOHNSON	RCO	08/29/2016	01	04	01
305-001	ST BERNARD AV	N GALVEZ	RCO	08/29/2016	01	04	01
305-002	N GALVEZ	D"ABADIE	RCO	08/29/2016	01	04	01
305-003	D"ABADIE	N MIRO	RCO	08/29/2016	01	04	01
305-004	N GALVEZ	ONZAGA	RCO	08/29/2016	01	01	01
305-005	ONZAGA	N MIRO	RCO	08/29/2016	01	04	01
305-006	N GALVEZ	LAPEYROUSE	RCO	08/29/2016	01	04	01
305-007	ST BERNARD AV	N MIRO	RCO	08/29/2016	01	01	01
305-008	N MIRO	D"ABADIE	RCO	08/29/2016	01	04	01
305-009	D"ABADIE	N TONTI	RCO	08/29/2016	01	01	01
305-011	N TONTI	ONZAGA	RCO	08/29/2016	01	01	01
305-012	N TONTI	LAPEYROUSE	RCO	08/29/2016	01	01	01
305-013	N TONTI	LAHARPE	RCO	08/29/2016	01	04	01
305-014	N MIRO	ONZAGA	RCO	08/29/2016	01	01	01
305-015	ONZAGA	N TONTI	RCO	08/29/2016	01	04	01
305-016	N MIRO	LAPEYROUSE	RCO	08/29/2016	01	04	01
305-017	ST BERNARD AV	N TONTI	RCO	08/29/2016	01	01	01
305-018	ST BERNARD AV	N ROCHEBLAVE	RCO	08/29/2016	01	04	01
305-019	AUBRY	N DORGENOIS	RCO	08/29/2016	01	04	01
305-020	AUBRY	N ROCHEBLAVE	RCO	08/29/2016	01	01	01

305-021	N ROCHEBLAVE	ST BERNARD AV	RCO	08/29/2016 01 04 01
305-022	AUBRY	N TONTI	RCO	08/29/2016 01 04 01
305-023	D"ABADIE	N DORGENOIS	RCO	08/29/2016 01 04 01
305-024	D"ABADIE	N ROCHEBLAVE	RCO	08/29/2016 01 04 01
305-025	D"ABADIE	N TONTI	JC	08/30/2016 01 04 01
305-026	N ROCHEBLAVE	ONZAGA	JC	08/30/2016 01 04 01
305-027	ONZAGA	N DORGENOIS	JC	08/30/2016 01 04 01
305-028	ONZAGA	N ROCHEBLAVE	JC	08/30/2016 01 01 01
305-029	ONZAGA	N TONTI	JC	08/30/2016 01 04 01
305-030	LAPEYROUSE	N ROCHEBLAVE	TRI	08/30/2016 01 01 01
305-031	LAPEYROUSE	N ROCHEBLAVE	JC	08/30/2016 01 01 01
305-032	LAPEYROUSE	N TONTI	JC	08/30/2016 01 01 01
305-033	LAHARPE	N DORGENOIS	JC	08/30/2016 01 01 01
305-034	N ROCHEBLAVE	LAHARPE	JC	08/30/2016 01 04 01
305-035	N ROCHEBLAVE	COLUMBUS	JC	08/30/2016 01 04 01
305-036	LAHARPE	N TONTI	JC	08/30/2016 01 04 01
305-037	LAPEYROUSE	N GALVEZ	JC	08/30/2016 01 04 01
305-038	LAPEYROUSE	N MIRO	JC	08/30/2016 01 01 01
305-039	LAPEYROUSE	N TONTI	JC	08/30/2016 01 04 01
305-040	N GALVEZ	LAHARPE	JC	08/30/2016 01 04 01
305-041	N GALVEZ	COLUMBUS	JC	08/30/2016 01 04 01
305-042	N MIRO	LAHARPE	JC	08/30/2016 01 01 01
305-043	N MIRO	COLUMBUS	JC	08/30/2016 01 04 01
305-044	LAHARPE	N TONTI	JC	08/30/2016 01 04 01
305-045	N TONTI	LAHARPE	JC	08/30/2016 01 04 01
306-001	N DORGENOIS	O"REILLY	JC	08/30/2016 01 01 01
306-002	O"REILLY	ROUSSELIN DR	JC	08/30/2016 01 04 01
306-003	O"REILLY	N BROAD	JC	08/30/2016 01 01 01
306-004	N BROAD	AUBRY	JC	08/30/2016 01 04 01
306-005	N DORGENOIS	AUBRY	JC	08/30/2016 01 01 01
306-006	AUBRY	ROUSSELIN DR	RE	09/01/2016 01 01 01
306-007	AUBRY	N BROAD	RE	09/01/2016 01 01 01
306-008	N BROAD	D"ABADIE	RE	09/01/2016 01 01 01
306-009	N DORGENOIS	D"ABADIE	RE	09/01/2016 01 01 01
306-010	D"ABADIE	ROUSSELIN DR	RE	09/01/2016 01 01 01
306-011	D"ABADIE	N BROAD	RE	09/01/2016 01 01 01
306-012	ROUSSELIN DR	ONZAGA	RE	09/01/2016 01 01 01
306-013	N DORGENOIS	ONZAGA	RE	09/01/2016 01 01 01
306-014	ONZAGA	ROUSSELIN DR	RE	09/01/2016 01 01 01
306-015	ONZAGA	N BROAD	RE	09/01/2016 01 01 01
306-016	N BROAD	D"ABADIE	RE	09/01/2016 01 01 01
306-017	N BROAD	LAPEYROUSE	RE	09/01/2016 01 01 01
306-018	ROUSSELIN DR	LAPEYROUSE	RE	09/01/2016 01 01 01
306-019	N DORGENOIS	LAPEYROUSE	RE	09/01/2016 01 01 01
306-020	LAPEYROUSE	ROUSSELIN DR	RE	09/01/2016 01 01 01
306-021	LAPEYROUSE	N BROAD	RE	09/01/2016 01 01 01
306-022	N DORGENOIS	LAPEYROUSE	RE	09/02/2016 01 01 01
306-023	N DORGENOIS	LAPEYROUSE	RE	09/02/2016 01 01 01
306-024	LAPEYROUSE	ROUSSELIN DR	RE	09/02/2016 01 01 01
306-025	ROUSSELIN DR	LAHARPE	RE	09/02/2016 01 01 01
306-026	LAPEYROUSE	N BROAD	RE	09/02/2016 01 01 01
306-027	N BROAD	LAHARPE	RE	09/02/2016 01 01 01
306-028	N DORGENOIS	LAHARPE	RE	09/02/2016 01 01 01
306-029	LAHARPE	ROUSSELIN DR	RE	09/02/2016 01 01 01
306-030	LAHARPE	N BROAD	RE	09/02/2016 01 01 01
306-031	N BROAD	COLUMBUS	RE	09/02/2016 01 01 01
306-032	N DORGENOIS	COLUMBUS	RE	09/02/2016 01 01 01

306-033	N BROAD	LAHARPE	RE	09/02/2016	01	01	01
306-034	LAHARPE	PAUL MORPHY	RE	09/02/2016	01	01	01
306-035	LAHARPE	GENTILLY AVE	RE	09/02/2016	01	01	01
306-036	PAUL MORPHY	BAYOU RD	RE	09/06/2016	01	01	01
306-037	BAYOU RD	GENTILLY AVE	RE	09/06/2016	01	01	01
306-038	GENTILLY AVE	LAHARPE	RE	09/06/2016	01	01	01
306-039	CRETE	COLUMBUS	RE	09/06/2016	01	01	01
306-040	CRETE	COLUMBUS	RE	09/06/2016	01	01	01
306-041	N BROAD	LAPEYROUSE	RE	09/06/2016	01	01	01
306-042	LAPEYROUSE	PAUL MORPHY	RE	09/06/2016	01	01	01
306-043	LAPEYROUSE	PAUL MORPHY	RE	09/06/2016	01	01	01
306-044	LAPEYROUSE	N DUPRE	RE	09/06/2016	01	01	01
306-045	PAUL MORPHY	LAPEYROUSE	RE	09/06/2016	01	01	01
306-046	PAUL MORPHY	LAPEYROUSE	RE	09/06/2016	01	01	01
306-047	PAUL MORPHY	LAHARPE	RE	09/06/2016	01	01	01
306-048	N BROAD	LAPEYROUSE	RE	09/06/2016	01	01	01
306-049	N BROAD	ONZAGA	RE	09/06/2016	01	01	01
306-050	ONZAGA	PAUL MORPHY	RE	09/06/2016	01	01	01
306-051	ONZAGA	PAUL MORPHY	RE	09/08/2016	01	01	01
306-052	PAUL MORPHY	LAPEYROUSE	RE	09/08/2016	01	01	01
306-053	ONZAGA	N DUPRE	RE	09/08/2016	01	01	01
306-055	O'REILLY	PAUL MORPHY	RE	09/08/2016	01	01	01
306-056	N BROAD	AUBRY	RE	09/08/2016	01	01	01
306-058	AUBRY	PAUL MORPHY	RE	09/08/2016	01	01	01
306-059	N BROAD	D'ABADIE	RE	09/08/2016	01	01	01
306-060	N BROAD	ONZAGA	RE	09/08/2016	01	01	01
306-061	D'ABADIE	PAUL MORPHY	RE	09/08/2016	01	01	01
306-062	D'ABADIE	PAUL MORPHY	RE	09/08/2016	01	01	01
306-064	ROUSSELIN DR	D'ABADIE	KH	09/08/2016	01	01	01
306-065	O'REILLY	PAUL MORPHY	KH	09/08/2016	01	01	01
307-001	N DUPRE	O'REILLY	RE	09/08/2016	01	01	01
307-002	N GAYOSO	O'REILLY	KH	09/08/2016	01	01	01
307-003	O'REILLY	ROSIERE	RE	09/22/2016	01	01	01
307-004	O'REILLY	GENTILLY RD	RE	09/22/2016	01	01	01
307-005	ROSIERE	GENTILLY RD	RE	09/22/2016	01	01	01
307-006	O'REILLY	GENTILLY RD	RE	09/22/2016	01	01	01
307-007	GENTILLY RD	AUBRY	RE	09/22/2016	01	01	01
307-008	AUBRY	N DUPRE	RE	09/22/2016	01	01	01
307-009	AUBRY	N GAYOSO	RE	09/22/2016	01	01	01
307-010	N GAYOSO	D'ABADIE	RE	09/22/2016	01	01	01
307-011	AUBRY	GENTILLY RD	RE	09/22/2016	01	01	01
307-012	GENTILLY RD	ROSIERE	RE	09/22/2016	01	01	01
307-013	D'ABADIE	N DUPRE	RE	09/22/2016	01	01	01
307-014	D'ABADIE	N GAYOSO	RE	09/22/2016	01	01	01
307-015	D'ABADIE	GENTILLY RD	RE	09/22/2016	01	01	01
307-016	GENTILLY RD	D'ABADIE	RE	09/22/2016	01	01	01
307-017	GENTILLY RD	AUBRY	RE	09/22/2016	01	01	01
307-018	N GAYOSO	GENTILLY RD	KH	09/22/2016	01	01	01
307-019	GENTILLY RD	ONZAGA	KH	09/22/2016	01	01	01
307-020	N DUPRE	ONZAGA	KH	09/22/2016	01	01	01
307-021	N DUPRE	LAPEYROUSE	KH	09/22/2016	01	01	01
307-022	ONZAGA	GENTILLY RD	KH	09/22/2016	01	01	01
307-023	GENTILLY RD	LAPEYROUSE	KH	09/22/2016	01	01	01
307-024	GENTILLY RD	N DUPRE	KH	09/22/2016	01	01	01
307-025	GENTILLY RD	N DUPRE	KH	09/22/2016	01	01	01
307-028	FORTIN	GENTILLY RD	KH	09/22/2016	01	01	01
308-001	ST BERNARD AV	N DORGENOIS	KH	09/22/2016	01	01	01

308-002	ST BERNARD AV	ROUSSELIN DR	KH	09/22/2016	01	01	01
308-003	ST BERNARD AV	N BROAD	KH	09/22/2016	01	01	01
308-004	ST BERNARD AV	N BROAD	KH	09/22/2016	01	01	01
308-005	N BROAD	O'REILLY	KH	09/22/2016	01	01	01
308-006	N BROAD	CASTIGLIONE	KH	09/22/2016	01	01	01
308-007	N BROAD	CASTIGLIONE	RE	09/23/2016	01	01	01
308-008	CASTIGLIONE	PAUL MORPHY	RE	09/23/2016	01	01	01
308-009	PAUL MORPHY	ST BERNARD AV	RE	09/23/2016	01	01	01
308-010	ST BERNARD AV	N DUPRE	RE	09/23/2016	01	01	01
308-011	CASTIGLIONE	N DUPRE	RE	09/23/2016	01	01	01
308-012	N DUPRE	ST BERNARD AV	RE	09/23/2016	01	01	01
308-013	SERANTINE	ST BERNARD AV	RE	09/23/2016	01	01	01
308-014	CASTIGLIONE	N GAYOSO	RE	09/23/2016	01	01	01
308-015	CASTIGLIONE	ROSIERE	RE	09/23/2016	01	01	01
308-016	ROSIERE	O'REILLY	RE	09/23/2016	01	01	01
308-017	CASTIGLIONE	GENTILLY AVE	RE	09/23/2016	01	01	01
308-018	N GAYOSO	SERANTINE	RE	09/23/2016	01	01	01
308-019	SERANTINE	ROSIERE	RE	09/23/2016	01	01	01
308-020	ROSIERE	CASTIGLIONE	RE	09/23/2016	01	01	01
308-021	ROSIERE	ST BERNARD AV	RE	09/23/2016	01	01	01
308-022	ST BERNARD AV	ROSIERE	KH	09/22/2016	01	01	01
308-023	SERANTINE	GENTILLY RD	KH	09/22/2016	01	01	01
308-024	GENTILLY RD	CASTIGLIONE	KH	09/22/2016	01	01	01
308-025	GENTILLY RD	ABUNDANCE	KH	09/22/2016	01	01	01
308-027	SERANTINE	GENTILLY RD	KH	09/22/2016	01	01	01
308-028	GENTILLY RD	DERBY PL	KH	09/22/2016	01	01	01
308-029	GENTILLY RD	CASTIGLIONE	KH	09/22/2016	01	01	01
308-030	GENTILLY RD	DESAIX BL	KH	09/22/2016	01	01	01
308-031	GENTILLY RD	DESAIX BL	KH	09/22/2016	01	01	01
308-032	GENTILLY RD	BELFORT AV	KH	09/22/2016	01	01	01
308-033	GENTILLY RD	CASTIGLIONE	KH	09/22/2016	01	01	01
308-034	DESAIX BL	GENTILLY RD	KH	09/22/2016	01	01	01
309-001	ALLEN	N MIRO	KH	09/26/2016	01	01	01
309-002	N MIRO	NEW ORLEANS		09/23/2016	01	04	01
309-003	N MIRO	A P TUREAUD AV	JC	09/23/2016	01	04	01
309-004	NEW ORLEANS	N GALVEZ	JC	09/23/2016	01	04	01
309-005	ALLEN	N GALVEZ	JC	09/23/2016	01	04	01
309-006	N GALVEZ	OLD PRIEUR	JC	09/23/2016	01	04	01
309-007	N GALVEZ	NEW ORLEANS	JC	09/23/2016	01	04	01
309-008	N GALVEZ	LONDON AV	JC	09/23/2016	01	04	01
309-009	N GALVEZ	LONDON AV	JC	09/23/2016	01	04	01
309-010	LITTLE JOHN DR	OLD JOHNSON	JC	09/23/2016	01	04	01
309-011	OLD JOHNSON	ST BERNARD AV	JC	09/23/2016	01	04	01
309-012	N GALVEZ	AUBRY	JC	09/23/2016	01	04	01
309-013	AUBRY	OLD GALVEZ	JC	09/23/2016	01	04	01
309-014	OLD GALVEZ	AUBRY	JC	09/23/2016	01	04	01
309-015	OLD GALVEZ	ST BERNARD AV	JC	09/23/2016	01	04	01
309-016	AUBRY	OLD GALVEZ	JC	09/23/2016	01	04	01
309-017	AUBRY	OLD MIRO	JC	09/23/2016	01	04	01
309-018	OLD PRIEUR	O'REILLY	JC	09/23/2016	01	01	01
309-019	O'REILLY	N GALVEZ	JC	09/23/2016	01	04	01
309-020	O'REILLY	OLD ROMAN	JC	09/23/2016	01	04	01
309-021	OLD PRIEUR	AUBRY	JC	09/23/2016	01	04	01
309-022	AUBRY	A P TUREAUD AV	JC	09/23/2016	01	04	01
309-025	OLD PRIEUR	A P TUREAUD AV	JC	09/23/2016	01	04	01
309-026	AUBRY	OLD ROMAN	JC	09/23/2016	01	04	01
309-027	ALLEN	N JOHNSON	JC	09/23/2016	01	04	01

309-028	ALLEN	N PRIEUR	JC	09/23/2016	01	01	01
309-029	ALLEN	N ROMAN	JC	09/23/2016	01	01	01
309-030	N ROMAN	OLD ST BERNARD	JC	09/23/2016	01	04	01
309-031	OLD ST BERNARD	AUBRY	JC	09/23/2016	01	04	01
309-032	N ROMAN	NEW ORLEANS	JC	09/23/2016	01	01	01
309-033	N ROMAN	A P TUREAUD AV	JC	09/23/2016	01	04	01
309-035	OLD ROMAN	O'REILLY	RCO	09/26/2016	01	01	01
309-036	OLD ROMAN	AUBRY	RCO	09/26/2016	01	01	01
309-038	OLD ROMAN	AUBRY	RCO	09/26/2016	01	04	01
309-039	OLD ROMAN	N PRIEUR	RCO	09/26/2016	01	04	01
309-040	OLD ROMAN	N PRIEUR	RCO	09/26/2016	01	04	01
309-041	N PRIEUR	NEW ORLEANS	RCO	09/26/2016	01	04	01
309-042	NEW ORLEANS	AUBRY	RCO	09/26/2016	01	04	01
309-043	N PRIEUR	A P TUREAUD AV	RCO	09/26/2016	01	04	01
309-044	A P TUREAUD AV	N ROMAN	RCO	09/26/2016	01	04	01
309-045	A P TUREAUD AV	OLD PRIEUR	RCO	09/26/2016	01	04	01
309-046	OLD PRIEUR	ST BERNARD AV	RCO	09/26/2016	01	04	01
309-047	ST BERNARD AV	D'ABADIE	RCO	09/26/2016	01	04	01
309-048	A P TUREAUD AV	N MIRO	RCO	09/26/2016	01	01	01
309-049	A P TUREAUD AV	N GALVEZ	RCO	09/26/2016	01	04	01
309-050	A P TUREAUD AV	N MIRO	RCO	09/26/2016	01	01	01
309-051	A P TUREAUD AV	N MIRO	RCO	09/26/2016	01	04	01
309-052	N MIRO	OLD MIRO	RCO	09/26/2016	01	04	01
309-053	HAVANA	N MIRO	RCO	09/26/2016	01	01	01
310-001	LAW	ST BERNARD AV	RCO	09/26/2016	01	04	01
310-002	ST BERNARD AV	N DORGENOIS	RCO	09/26/2016	01	04	01
310-003	ST BERNARD AV	N ROCHEBLAVE	RCO	09/26/2016	01	04	01
310-004	LAW	REPUBLIC	RCO	09/26/2016	01	04	01
310-005	N DORGENOIS	REPUBLIC	RCO	09/26/2016	01	04	01
310-006	REPUBLIC	N ROCHEBLAVE	RCO	09/26/2016	01	04	01
310-007	LAW	HAVANA	RCO	09/26/2016	01	04	01
310-008	N DORGENOIS	HAVANA	RCO	09/26/2016	01	04	01
310-009	HAVANA	N ROCHEBLAVE	RCO	09/27/2016	01	04	01
310-010	N DORGENOIS	A P TUREAUD AV	RCO	09/27/2016	01	04	01
310-011	LAW	A P TUREAUD AV	RCO	09/27/2016	01	04	01
310-012	A P TUREAUD AV	N DORGENOIS	RCO	09/27/2016	01	04	01
310-013	LAW	A P TUREAUD AV	RCO	09/27/2016	01	04	01
310-014	LAW	NEW ORLEANS	RCO	09/27/2016	01	04	01
310-015	A P TUREAUD AV	N DORGENOIS	RCO	09/27/2016	01	04	01
310-016	N DORGENOIS	NEW ORLEANS	RCO	09/27/2016	01	04	01
310-017	A P TUREAUD AV	N ROCHEBLAVE	RCO	09/27/2016	01	04	01
310-018	NEW ORLEANS	LAW	RCO	09/27/2016	01	04	01
310-019	LAW	A P TUREAUD AV	RCO	09/27/2016	01	04	01
310-020	LAW	NEW ORLEANS	RCO	09/27/2016	01	04	01
310-021	N DORGENOIS	NEW ORLEANS	RCO	09/27/2016	01	04	01
310-022	N DORGENOIS	NEW ORLEANS	RCO	09/27/2016	01	04	01
310-023	N DORGENOIS	NEW ORLEANS	RCO	09/27/2016	01	04	01
310-024	NEW ORLEANS	LAW	RCO	09/27/2016	01	04	01
310-025	N TONTI	NEW ORLEANS	RCO	09/27/2016	01	04	01
310-026	NEW ORLEANS	N ROCHEBLAVE	RCO	09/27/2016	01	01	01
310-027	N ROCHEBLAVE	A P TUREAUD AV	RCO	09/27/2016	01	04	01
310-028	NEW ORLEANS	N ROCHEBLAVE	RCO	09/27/2016	01	01	01
310-029	N ROCHEBLAVE	A P TUREAUD AV	RCO	09/27/2016	01	04	01
310-030	NEW ORLEANS	N DORGENOIS	RCO	09/27/2016	01	04	01
310-031	N TONTI	A P TUREAUD AV	RCO	09/27/2016	01	01	01
310-032	A P TUREAUD AV	N ROCHEBLAVE	RCO	09/27/2016	01	04	01
310-033	N TONTI	A P TUREAUD AV	RCO	09/27/2016	01	04	01

310-034	A P TUREAUD AV	N ROCHEBLAVE	RCO	09/27/2016 01 01 01
310-035	N ROCHEBLAVE	HAVANA	RCO	09/27/2016 01 04 01
310-036	A P TUREAUD AV	N ROCHEBLAVE	RCO	09/27/2016 01 01 01
310-037	N ROCHEBLAVE	HAVANA	RCO	09/27/2016 01 04 01
310-038	A P TUREAUD AV	N DORGENOIS	RCO	09/27/2016 01 04 01
310-039	N TONTI	HAVANA	JC	09/28/2016 01 04 01
310-040	HAVANA	N ROCHEBLAVE	JC	09/28/2016 01 01 01
310-041	N ROCHEBLAVE	REPUBLIC	JC	09/28/2016 01 04 01
310-042	HAVANA	N ROCHEBLAVE	JC	09/28/2016 01 01 01
310-043	N ROCHEBLAVE	REPUBLIC	JC	09/28/2016 01 04 01
310-044	N TONTI	ST BERNARD AV	JC	09/28/2016 01 04 01
310-045	ST BERNARD AV	N MIRO	JC	09/28/2016 01 04 01
310-046	ST BERNARD AV	REPUBLIC	JC	09/28/2016 01 04 01
310-047	REPUBLIC	N ROCHEBLAVE	JC	09/28/2016 01 04 01
310-048	N ROCHEBLAVE	NEW ORLEANS	JC	09/28/2016 01 04 01
310-049	N ROCHEBLAVE	NEW ORLEANS	JC	09/28/2016 01 04 01
311-001	HAVANA	HOPE	JC	09/28/2016 01 04 01
311-002	HOPE	A P TUREAUD AV	JC	09/28/2016 01 04 01
311-003	HOPE	REPUBLIC	JC	09/28/2016 01 04 01
311-004	REPUBLIC	N BROAD	JC	09/28/2016 01 04 01
311-005	HOPE	N BROAD	JC	09/28/2016 01 04 01
311-006	N BROAD	BRUXELLES	JC	09/28/2016 01 04 01
311-007	BRUXELLES	ST BERNARD AV	JC	09/28/2016 01 04 01
311-008	HAVANA	DUELS	JC	09/28/2016 01 04 01
311-009	HAVANA	DUELS	JC	09/28/2016 01 04 01
311-010	DUELS	N BROAD	JC	09/28/2016 01 04 01
311-011	N BROAD	DUELS	JC	09/28/2016 01 04 01
311-012	N BROAD	HAVANA	JC	09/28/2016 01 04 01
311-013	DUELS	A P TUREAUD AV	JC	09/28/2016 01 04 01
311-014	HAVANA	N BROAD	JC	09/28/2016 01 04 01
311-015	DUELS	NEW ORLEANS	JC	09/28/2016 01 04 01
311-016	HOPE	NEW ORLEANS	JC	09/28/2016 01 04 01
311-017	HOPE	A P TUREAUD AV	JC	09/28/2016 01 04 01
311-018	DUELS	A P TUREAUD AV	JC	09/28/2016 01 04 01
311-019	A P TUREAUD AV	INDUSTRY	JC	09/28/2016 01 04 01
311-020	DUELS	A P TUREAUD AV	RCO	09/30/2016 01 04 01
311-021	A P TUREAUD AV	INDUSTRY	RCO	09/29/2016 01 04 01
311-022	INDUSTRY	N BROAD	RCO	09/30/2016 01 04 01
311-024	NEW ORLEANS	INDUSTRY	RCO	09/29/2016 01 04 01
311-025	INDUSTRY	A P TUREAUD AV	RCO	09/29/2016 01 01 01
311-027	NEW ORLEANS	AGRICULTURE	RCO	09/26/2016 01 04 01
311-028	AGRICULTURE	ALLEN	RCO	09/29/2016 01 04 01
311-029	AGRICULTURE	A P TUREAUD AV	RCO	09/29/2016 01 04 01
311-030	A P TUREAUD AV	N BROAD	RCO	09/24/2016 01 01 01
311-030	A P TUREAUD AV	N BROAD	RCO	09/29/2016 01 01 01
311-031	N BROAD	ST BERNARD AV	RCO	09/30/2016 01 04 01
311-032	ST BERNARD AV	HOPE	RCO	09/29/2016 01 04 01
311-033	N BROAD	BRUXELLES	RCO	09/29/2016 01 04 01
311-034	BRUXELLES	DUELS	RCO	09/29/2016 01 04 01
311-035	N BROAD	DUELS	RCO	09/29/2016 01 04 01
311-036	N BROAD	DUELS	RCO	09/29/2016 01 04 01
311-037	N BROAD	DUELS	RCO	09/29/2016 01 04 01
311-038	N BROAD	REPUBLIC	RCO	09/29/2016 01 04 01
311-039	N BROAD	INDUSTRY	RCO	09/29/2016 01 04 01
311-040	INDUSTRY	REPUBLIC	RCO	09/29/2016 01 04 01
311-041	REPUBLIC	INDUSTRY	RCO	09/29/2016 01 04 01
311-042	REPUBLIC	INDUSTRY	RCO	09/29/2016 01 04 01

311-043	REPUBLIC	AGRICULTURE	RCO	09/29/2016	01	04	01
311-044	AGRICULTURE	BRUXELLES	RCO	09/29/2016	01	04	01
311-045	AGRICULTURE	HAVANA	RCO	09/29/2016	01	04	01
311-046	HAVANA	N BROAD	RCO	09/29/2016	01	04	01
311-047	AGRICULTURE	N BROAD	RCO	09/29/2016	01	01	01
311-048	N BROAD	AGRICULTURE	RCO	09/29/2016	01	01	01
311-049	N BROAD	A P TUREAUD AV	RCO	09/29/2016	01	04	01
311-050	DUELS	BRUXELLES	RCO	09/29/2016	01	04	01
311-051	BRUXELLES	INDUSTRY	RCO	09/29/2016	01	04	01
311-052	DUELS	N BROAD	RCO	10/04/2016	01	04	01
311-053	INDUSTRY	BRUXELLES	RCO	10/04/2016	01	01	01
311-054	INDUSTRY	REPUBLIC	RCO	10/04/2016	01	04	01
311-055	BRUXELLES	AGRICULTURE	RCO	10/04/2016	01	04	01
311-056	AGRICULTURE	BRUXELLES	RCO	10/05/2016	01	01	01
311-057	A P TUREAUD AV	HOPE	RCO	10/04/2016	01	01	01
311-058	A P TUREAUD AV	DUELS	RCO	10/04/2016	01	04	01
311-059	A P TUREAUD AV	HOPE	RCO	10/04/2016	01	04	01
311-061	INDUSTRY	ALLEN	RCO	10/04/2016	01	04	01
312-001	ST BERNARD AV	DUELS	RCO	10/04/2016	01	04	01
312-002	PARIS AV	DUELS	RCO	10/04/2016	01	04	01
312-003	PARIS AV	INDUSTRY	RCO	10/04/2016	01	04	01
312-004	INDUSTRY	PARIS AV	RCO	10/04/2016	01	04	01
312-005	PARIS AV	AGRICULTURE	RCO	10/04/2016	01	01	01
312-006	PARIS AV	ABUNDANCE	RCO	10/04/2016	01	01	01
312-007	ABUNDANCE	ST BERNARD AV	RCO	10/21/2016	01	04	01
312-008	AGRICULTURE	ST BERNARD AV	RCO	10/04/2016	01	04	01
312-009	ST BERNARD AV	ABUNDANCE	RCO	10/04/2016	01	04	01
312-010	PARIS AV	AGRICULTURE	RCO	10/04/2016	01	04	01
312-011	PARIS AV	ABUNDANCE	TRI	10/04/2016	01	04	01
312-012	ABUNDANCE	BRUXELLES	RCO	10/04/2016	01	01	01
312-013	BRUXELLES	TREASURE	RCO	10/04/2016	01	04	01
312-014	ST BERNARD AV	GENTILLY RD	RCO	10/04/2016	01	04	01
312-015	GENTILLY RD	TREASURE	RCO	10/04/2016	01	04	01
312-022	PARIS AV	TREASURE	RCO	10/04/2016	01	04	01
312-023	PARIS AV	TREASURE	RCO	10/04/2016	01	04	01
312-024	TREASURE	BRUXELLES	RCO	10/04/2016	01	04	01
312-025	TREASURE	BRUXELLES	RCO	10/05/2016	01	01	01
312-026	BRUXELLES	TREASURE	RCO	10/05/2016	01	04	01
312-028	BRUXELLES	FLORIDA AV	RCO	10/05/2016	01	04	01
312-029	PARIS AV	GENTILLY RD	RCO	10/05/2016	01	04	01
312-036	REPUBLIC	ABUNDANCE	RCO	10/05/2016	01	04	01
312-037	ABUNDANCE	BRUXELLES	RCO	10/05/2016	01	04	01
312-038	ABUNDANCE	HAVANA	RCO	10/05/2016	01	01	01
312-039	ABUNDANCE	A P TUREAUD AV	RCO	10/05/2016	01	04	01
312-040	HAVANA	FLORIDA AV	RCO	10/05/2016	01	01	01
312-041	FLORIDA AV	A P TUREAUD AV	RCO	10/05/2016	01	04	01
312-042	REPUBLIC	TREASURE	RCO	10/05/2016	01	04	01
312-043	TREASURE	FLORIDA AV	RCO	10/05/2016	01	04	01
312-044	REPUBLIC	FLORIDA AV	RCO	10/05/2016	01	01	01
312-045	FLORIDA AV	BRUXELLES	RCO	10/05/2016	01	04	01
312-046	BRUXELLES	ABUNDANCE	RCO	10/05/2016	01	04	01
320-022	WARRINGTON DR	WILDAIR DR	RCO	11/15/2016	01	04	01
324-001	TOURO	N RAMPART	RCO	10/05/2016	01	04	01
324-002	PAUGER	N RAMPART	RCO	10/05/2016	01	04	01
324-003	PAUGER	BURGUNDY	RCO	10/05/2016	01	04	01
324-004	BURGUNDY	ST ANTHONY	RCO	10/05/2016	01	04	01
324-005	FRENCHMEN	N RAMPART	RCO	10/05/2016	01	04	01

324-006	N RAMPART	ELYSIAN FIELDS AV	RCO	10/05/2016	01	04	01
324-007	ELYSIAN FIELDS AV	BURGUNDY	RCO	10/05/2016	01	04	01
324-008	FRENCHMEN	BURGUNDY	RCO	10/05/2016	01	04	01
324-009	BURGUNDY	ELYSIAN FIELDS AV	RCO	10/05/2016	01	04	01
324-010	TOURO	BURGUNDY	RCO	10/05/2016	01	04	01
324-011	BURGUNDY	FRENCHMEN	RCO	10/05/2016	01	04	01
324-012	BURGUNDY	PAUGER	RCO	10/05/2016	01	04	01
324-013	TOURO	BURGUNDY	RCO	10/05/2016	01	04	01
324-014	BURGUNDY	FRENCHMEN	RCO	10/05/2016	01	01	01
324-015	BURGUNDY	ELYSIAN FIELDS AV	RCO	10/06/2016	01	01	01
324-016	ELYSIAN FIELDS AV	DAUPHINE	RCO	10/06/2016	01	04	01
324-017	BURGUNDY	PAUGER	RCO	10/06/2016	01	04	01
324-018	BURGUNDY	ST ANTHONY	RCO	10/06/2016	01	04	01
324-019	BURGUNDY	ST ANTHONY AV	RCO	10/06/2016	01	04	01
324-020	DAUPHINE	PAUGER	RCO	10/06/2016	01	01	01
324-021	DAUPHINE	TOURO	RCO	10/06/2016	01	04	01
324-022	PAUGER	BOURBON	ECO	10/06/2016	01	04	01
324-023	DAUPHINE	KERLEREC	RCO	10/06/2016	01	04	01
324-024	TOURO	DAUPHINE	RCO	10/06/2016	01	04	01
324-025	DAUPHINE	FRENCHMEN	RCO	10/06/2016	01	04	01
324-026	DAUPHINE	ELYSIAN FIELDS AV	RCO	10/06/2016	01	04	01
324-027	TOURO	ROYAL	RCO	10/06/2016	01	04	01
324-028	ROYAL	KERLEREC	RCO	10/06/2016	01	04	01
324-029	FRENCHMEN	ROYAL	RCO	10/06/2016	01	01	01
324-030	ROYAL	TOURO	RCO	10/06/2016	01	04	01
324-031	ROYAL	ELYSIAN FIELDS AV	RCO	10/06/2016	01	04	01
324-032	ROYAL	ELYSIAN FIELDS AV	RCO	10/06/2016	01	04	01
324-033	ELYSIAN FIELDS AV	ROYAL	RCO	10/06/2016	01	04	01
324-034	ELYSIAN FIELDS AV	CHARTRES	RCO	10/06/2016	01	04	01
324-035	ROYAL	KERLEREC	RCO	10/06/2016	01	04	01
324-036	KERLEREC	CHARTRES	RCO	10/07/2016	01	04	01
324-037	BOURBON	KERLEREC	RCO	10/07/2016	01	04	01
324-038	KERLEREC	ROYAL	RCO	10/07/2016	01	04	01
324-039	BURGUNDY	ST ANTHONY AV	RCO	10/07/2016	01	04	01
324-041	BURGUNDY	ST ANTHONY AV	TRI	10/07/2016	01	04	01
324-042	CHARTRES	KERLEREC	RCO	10/07/2016	01	01	01
324-043	CHARTRES	FRENCHMEN	RCO	10/07/2016	01	01	01
324-044	FRENCHMEN	DECATUR	RCO	10/07/2016	01	01	01
324-045	CHARTRES	ELYSIAN FIELDS AV	RCO	10/07/2016	01	04	01
324-046	ELYSIAN FIELDS AV	DECATUR	RCO	10/07/2016	01	04	01
324-047	KERLEREC	DAUPHINE	RCO	10/07/2016	01	04	01
324-048	ST ANTHONY AV	BURGUNDY	RCO	10/07/2016	01	04	01
325-001	TOURO	N VILLERE	RCO	10/07/2016	01	04	01
325-002	FRENCHMEN	N VILLERE	RCO	10/07/2016	01	04	01
325-003	N VILLERE	ELYSIAN FIELDS AV	RCO	10/07/2016	01	04	01
325-004	TOURO	URQUHART	RCO	10/07/2016	01	04	01
325-005	FRENCHMEN	URQUHART	RCO	10/07/2016	01	01	01
325-006	URQUHART	ELYSIAN FIELDS AV	RCO	10/07/2016	01	04	01
325-007	TOURO	MARAIS	RCO	10/07/2016	01	04	01
325-008	FRENCHMEN	MARAIS	RCO	10/07/2016	01	01	01
325-009	MARAIS	ELYSIAN FIELDS AV	RCO	10/04/2016	01	01	01
325-010	ELYSIAN FIELDS AV	ST CLAUDE AV	KH	10/10/2016	01	01	01
325-011	FRENCHMEN	ST CLAUDE AV	KH	10/10/2016	01	01	01
325-012	ST CLAUDE AV	TOURO	KH	10/10/2016	01	01	01
325-013	FRENCHMEN	ST CLAUDE AV	KH	10/10/2016	01	01	01
325-014	ST CLAUDE AV	ELYSIAN FIELDS AV	KH	10/10/2016	01	01	01
325-015	MARAIS	PAUGER	KH	10/10/2016	01	01	01

325-016	TOURO	ST CLAUDE AV	KH	10/10/2016 01 01 01
325-018	TOURO	ST CLAUDE AV	KH	10/10/2016 01 01 01
325-019	TOURO	ST CLAUDE AV	KH	10/10/2016 01 01 01
325-020	ST CLAUDE AV	FRENCHMEN	RE	10/12/2016 01 01 01
325-021	ST CLAUDE AV	ELYSIAN FIELDS AV	KH	10/10/2016 01 01 01
325-022	ELYSIAN FIELDS AV	ST CLAUDE AV	KH	10/10/2016 01 01 01
325-023	ELYSIAN FIELDS AV	N RAMPART	KH	10/11/2016 01 01 01
325-024	ST CLAUDE AV	PAUGER	KH	10/11/2016 01 01 01
325-025	ST CLAUDE AV	ST ANTHONY AV	KH	10/11/2016 01 01 01
325-028	ST ANTHONY AV	N RAMPART	RE	10/10/2016 01 01 01
325-029	ST CLAUDE AV	ANNETTE	RE	10/10/2016 01 01 01
325-030	ST CLAUDE AV	ST BERNARD AV	RE	10/10/2016 01 01 01
325-031	ST ANTHONY AV	N VILLERE	RE	10/11/2016 01 01 01
325-032	PAUGER	N VILLERE	RE	10/11/2016 01 01 01
325-033	N VILLERE	TOURO	RE	10/12/2016 01 01 01
325-034	ANNETTE	N VILLERE	RE	10/11/2016 01 01 01
325-035	N VILLERE	ST BERNARD AV	RE	10/10/2016 01 01 01
325-036	ST ANTHONY AV	URQUHART	RE	10/10/2016 01 01 01
325-037	ANNETTE	URQUHART	RE	10/10/2016 01 01 01
325-038	URQUHART	ST BERNARD AV	RE	10/11/2016 01 01 01
325-039	PAUGER	URQUHART	RE	10/11/2016 01 01 01
325-040	URQUHART	TOURO	RE	10/11/2016 01 01 01
325-041	ST ANTHONY AV	MARAIS	RE	10/10/2016 01 01 01
325-042	ANNETTE	MARAIS	RE	10/10/2016 01 01 01
325-043	MARAIS	ST BERNARD AV	RE	10/10/2016 01 01 01
325-044	ST BERNARD AV	ST CLAUDE AV	KH	10/12/2016 01 01 01
325-045	MARAIS	PAUGER	KH	10/12/2016 01 01 01
325-046	PAUGER	ST CLAUDE AV	KH	10/12/2016 01 01 01
325-047	ST ANTHONY AV	ST CLAUDE AV	KH	10/12/2016 01 01 01
325-048	ST CLAUDE AV	ANNETTE	KH	10/12/2016 01 01 01
325-049	ST CLAUDE AV	PAUGER	KH	10/12/2016 01 01 01
325-050	PAUGER	MARAIS	KH	10/12/2016 01 01 01
325-051	ANNETTE	ST CLAUDE AV	KH	10/12/2016 01 01 01
325-052	ST BERNARD AV	MARAIS	KH	10/12/2016 01 01 01
325-053	ST ANTHONY AV	ST BERNARD AV	KH	10/12/2016 01 01 01
325-054	ST BERNARD AV	ST CLAUDE AV	KH	10/12/2016 01 01 01
325-055	ST CLAUDE AV	ST BERNARD AV	KH	10/12/2016 01 01 01
325-056	ST CLAUDE AV	ST BERNARD AV	KH	10/12/2016 01 01 01
325-057	N RAMPART	COLUMBUS	KH	10/12/2016 01 01 01
325-058	COLUMBUS	ST CLAUDE AV	KH	10/12/2016 01 01 01
325-059	N RAMPART	ST BERNARD AV	RE	10/12/2016 01 01 01
325-060	N RAMPART	ST ANTHONY AV	RE	10/12/2016 01 01 01
325-061	ELYSIAN FIELDS AV	N VILLERE	RE	10/12/2016 01 01 01
325-062	ELYSIAN FIELDS AV	URQUHART	RE	10/12/2016 01 01 01
325-063	ELYSIAN FIELDS AV	MARAIS	RE	10/12/2016 01 01 01
325-065	N RAMPART	ST ANTHONY AV	RE	10/12/2016 01 01 01
326-001	TOURO	N ROMAN	RE	10/12/2016 01 01 01
326-002	N ROMAN	FRENCHMEN	RE	10/12/2016 01 01 01
326-003	N ROMAN	ELYSIAN FIELDS AV	RE	10/12/2016 01 01 01
326-004	ELYSIAN FIELDS AV	N DERBIGNY	RE	10/12/2016 01 01 01
326-005	ELYSIAN FIELDS AV	N CLAIBORNE AV	RE	10/12/2016 01 01 01
326-006	N ROMAN	PAUGER	RE	10/12/2016 01 01 01
326-007	N ROMAN	ST ANTHONY AV	RE	10/12/2016 01 01 01
326-008	ST ANTHONY AV	N DERBIGNY	RE	11/14/2016 01 01 01
326-009	ST ANTHONY AV	N CLAIBORNE AV	RE	11/14/2016 01 01 01
326-010	TOURO	N DERBIGNY	RE	11/14/2016 01 01 01
326-011	N DERBIGNY	PAUGER	RE	11/14/2016 01 01 01

326-012	PAUGER	N CLAIBORNE AV	RE	11/14/2016	01	01	01
326-013	N CLAIBORNE AV	ST ANTHONY AV	RE	11/14/2016	01	01	01
326-014	N DERBIGNY	FRENCHMEN	RE	11/14/2016	01	01	01
326-015	N DERBIGNY	ELYSIAN FIELDS AV	RE	11/14/2016	01	01	01
326-016	FRENCHMEN	N CLAIBORNE AV	RE	11/14/2016	01	01	01
326-017	N CLAIBORNE AV	ELYSIAN FIELDS AV	RE	11/14/2016	01	01	01
326-018	TOURO	N CLAIBORNE AV	RE	11/14/2016	01	01	01
326-019	N CLAIBORNE AV	FRENCHMEN	RE	11/14/2016	01	01	01
326-020	N CLAIBORNE AV	PAUGER	RE	11/14/2016	01	01	01
326-021	N ROBERTSON	ALLEN	RE	11/14/2016	01	01	01
326-022	N ROBERTSON	ANNETTE	RE	11/14/2016	01	01	01
326-023	ANNETTE	N CLAIBORNE AV	KH	11/15/2016	01	01	01
326-024	N CLAIBORNE AV	ST ANTHONY AV	KH	11/15/2016	01	01	01
326-025	N ROBERTSON	ST ANTHONY AV	KH	11/15/2016	01	01	01
326-026	ST ANTHONY AV	N CLAIBORNE AV	KH	11/15/2016	01	01	01
326-027	N CLAIBORNE AV	PAUGER	KH	11/15/2016	01	01	01
326-028	N ROBERTSON	PAUGER	KH	11/15/2016	01	01	01
326-029	PAUGER	N CLAIBORNE AV	KH	11/15/2016	01	01	01
326-030	N CLAIBORNE AV	TOURO	KH	11/15/2016	01	01	01
326-031	N ROBERTSON	TOURO	KH	11/15/2016	01	01	01
326-032	TOURO	N CLAIBORNE AV	KH	11/15/2016	01	01	01
326-033	N CLAIBORNE AV	FRENCHMEN	KH	11/15/2016	01	01	01
326-034	N ROBERTSON	FRENCHMEN	KH	11/15/2016	01	01	01
326-035	FRENCHMEN	N CLAIBORNE AV	KH	11/15/2016	01	01	01
326-036	N CLAIBORNE AV	ELYSIAN FIELDS AV	KH	11/15/2016	01	01	01
326-037	N ROBERTSON	ELYSIAN FIELDS AV	KH	11/15/2016	01	01	01
326-038	ELYSIAN FIELDS AV	N CLAIBORNE AV	KH	11/17/2016	01	01	01
326-039	N CLAIBORNE AV	ALLEN	KH	11/17/2016	01	01	01
326-040	N CLAIBORNE AV	ANNETTE	KH	11/17/2016	01	01	01
326-041	N ROMAN	ANNETTE	KH	11/17/2016	01	01	01
326-042	N ROMAN	ANNETTE	KH	11/17/2016	01	01	01
326-043	N ROMAN	ANNETTE	KH	11/17/2016	01	01	01
326-044	N ROMAN	ST ANTHONY AV	KH	11/17/2016	01	01	01
326-045	ANNETTE	N DERBIGNY	KH	11/17/2016	01	01	01
326-046	N DERBIGNY	ANNETTE	KH	11/17/2016	01	01	01
326-049	N DERBIGNY	ST ANTHONY AV	KH	11/17/2016	01	01	01
326-050	ANNETTE	N CLAIBORNE AV	KH	11/17/2016	01	01	01
326-051	N CLAIBORNE AV	ST ANTHONY AV	KH	11/17/2016	01	01	01
326-052	ALLEN	N DERBIGNY	KH	11/17/2016	01	01	01
326-052	ALLEN	N DERBIGNY	KH	11/18/2016	01	01	01
326-053	ALLEN	N DERBIGNY	KH	11/18/2016	01	01	01
326-054	ALLEN	N DERBIGNY	KH	11/18/2016	01	01	01
326-055	ALLEN	N DERBIGNY	RE	11/17/2016	01	01	01
326-056	ALLEN	N CLAIBORNE AV	RE	11/17/2016	01	01	01
326-057	N CLAIBORNE AV	ANNETTE	RE	11/17/2016	01	01	01
326-058	N DERBIGNY	ANNETTE	RE	11/17/2016	01	01	01
326-059	ALLEN	N CLAIBORNE AV	RE	11/17/2016	01	01	01
327-001	TOURO	N MIRO	RE	11/17/2016	01	01	01
327-002	FRENCHMEN	N MIRO	RE	11/17/2016	01	01	01
327-003	N MIRO	ELYSIAN FIELDS AV	RE	11/17/2016	01	01	01
327-004	ELYSIAN FIELDS AV	N GALVEZ	RE	11/17/2016	01	01	01
327-005	ELYSIAN FIELDS AV	N JOHNSON	RE	11/17/2016	01	01	01
327-006	TOURO	N GALVEZ	RE	11/17/2016	01	01	01
327-007	N GALVEZ	FRENCHMEN	RE	11/17/2016	01	01	01
327-008	N GALVEZ	ELYSIAN FIELDS AV	RE	11/17/2016	01	01	01
327-009	FRENCHMEN	N JOHNSON	RE	11/17/2016	01	01	01
327-010	TOURO	N JOHNSON	RE	11/17/2016	01	01	01

327-011		TOURO	N JOHNSON	KH	11/28/2016	01	01	01
327-012		N JOHNSON	FRENCHMEN	KH	11/23/2016	01	01	01
327-013		N JOHNSON	ELYSIAN FIELDS AV	KH	11/23/2016	01	01	01
327-014		ELYSIAN FIELDS AV	N PRIEUR	KH	11/23/2016	01	01	01
327-015		ELYSIAN FIELDS AV	N ROMAN	KH	11/23/2016	01	01	01
327-016		N JOHNSON	PAUGER	KH	11/23/2016	01	01	01
327-017	1900 BLK	TOURO	N PRIEUR	KH	11/23/2016	01	01	01
327-020		FRENCHMEN	N PRIEUR	KH	11/23/2016	01	01	01
327-021		N PRIEUR	ELYSIAN FIELDS AV	KH	11/23/2016	01	01	01
327-022		FRENCHMEN	N ROMAN	KH	11/23/2016	01	01	01
327-023		PAUGER	N ROMAN	KH	11/23/2016	01	01	01
327-024		N MIRO	PAUGER	KH	11/23/2016	01	01	01
327-025		N MIRO	ST ANTHONY AV	KH	11/23/2016	01	01	01
327-026		PAUGER	N GALVEZ	KH	11/23/2016	01	01	01
327-027		N GALVEZ	ST ANTHONY AV	KH	11/23/2016	01	01	01
327-028		PAUGER	N JOHNSON	KH	11/23/2016	01	01	01
327-029		N GALVEZ	TOURO	RE	11/23/2016	01	01	01
327-030		ST ANTHONY AV	N MIRO	RE	11/28/2016	01	01	01
327-031		ST ANTHONY AV	N GALVEZ	RE	11/28/2016	01	01	01
327-032		ST ANTHONY AV	N JOHNSON	RE	11/28/2016	01	01	01
327-033		ANNETTE	N MIRO	RE	11/28/2016	01	01	01
327-034		N MIRO	ST ANTHONY AV	RE	11/28/2016	01	01	01
327-038		ST ANTHONY AV	N JOHNSON	RE	11/28/2016	01	01	01
327-039		ANNETTE	N JOHNSON	RE	11/28/2016	01	01	01
327-040		N JOHNSON	ANNETTE	RE	11/28/2016	01	01	01
327-041		N JOHNSON	ST ANTHONY AV	RE	11/28/2016	01	01	01
327-042		N JOHNSON	PAUGER	RE	11/28/2016	01	01	01
327-043		ST ANTHONY AV	N PRIEUR	RE	11/28/2016	01	01	01
327-044		ANNETTE	N PRIEUR	KH	11/28/2016	01	01	01
327-045		N PRIEUR	ST ANTHONY AV	KH	11/28/2016	01	01	01
327-046		ANNETTE	N ROMAN	KH	11/28/2016	01	01	01
327-047		ST ANTHONY AV	N PRIEUR	KH	11/28/2016	01	01	01
327-048		N PRIEUR	ST ANTHONY AV	RE	11/29/2016	01	01	01
327-050		PAUGER	N JOHNSON	RE	11/29/2016	01	01	01
328-001		ANNETTE	LAW	KH	11/28/2016	01	01	01
328-002		LAW	LINCOLN CT	KH	11/28/2016	01	01	01
328-003		LINCOLN CT	N DORGENOIS	KH	11/28/2016	01	01	01
328-004		LAW	ST ANTHONY AV	KH	11/28/2016	01	01	01
328-005		ST ANTHONY AV	N DORGENOIS	KH	11/28/2016	01	01	01
328-005		ST ANTHONY AV	N DORGENOIS	KH01	11/28/2016	01	01	01
328-007		ANNETTE	N DORGENOIS	KH	11/28/2016	01	01	01
328-008		N DORGENOIS	ST ANTHONY AV	KH	11/29/2016	01	04	01
328-009		ST ANTHONY AV	N ROCHEBLAVE	KH	11/29/2016	01	01	01
328-010		N DORGENOIS	ANNETTE	KH	11/29/2016	01	01	01
328-011		N DORGENOIS	ALLEN	KH	11/29/2016	01	01	01
328-012		ALLEN	LAW	RE	11/29/2016	01	01	01
328-013		ALLEN	N ROCHEBLAVE	RE	11/29/2016	01	01	01
328-014		ANNETTE	N ROCHEBLAVE	RE	11/29/2016	01	01	01
328-015		N ROCHEBLAVE	ALLEN	RE	11/29/2016	01	01	01
328-016		ANNETTE	N ROCHEBLAVE	RE	11/29/2016	01	01	01
328-017		N ROCHEBLAVE	ALLEN	RE	11/29/2016	01	01	01
328-018		ANNETTE	N TONTI	RE	11/29/2016	01	01	01
328-019		N TONTI	ALLEN	RE	11/29/2016	01	01	01
328-020		N TONTI	ST ANTHONY AV	RE	11/29/2016	01	01	01
328-021		ANNETTE	N ROCHEBLAVE	RE	11/29/2016	01	01	01
328-022		N ROCHEBLAVE	ST ANTHONY AV	RCO	11/15/2016	01	04	01
328-023		ST ANTHONY AV	N ROCHEBLAVE	RCO	11/15/2016	01	01	01

328-025	ST ANTHONY AV	N TONTI	RCO	11/15/2016 01 01 01
328-026	ANNETTE	N TONTI	RCO	11/15/2016 01 04 01
328-027	N TONTI	ALLEN	RCO	11/15/2016 01 04 01
328-028	ALLEN	N ROCHEBLAVE	RCO	11/15/2016 01 01 01
328-029	ALLEN	N ROCHEBLAVE	RCO	11/15/2016 01 04 01
328-030	N TONTI	ST ANTHONY AV	RCO	11/15/2016 01 04 01
328-031	ST ANTHONY AV	N ROCHEBLAVE	RCO	11/15/2016 01 01 01
328-032	ST ANTHONY AV	N ROCHEBLAVE	RCO	11/15/2016 01 04 01
328-033	ST ANTHONY AV	N DORGENOIS	RCO	11/15/2016 01 04 01
328-035	N TONTI	PAUGER	RCO	11/15/2016 01 01 01
328-036	N TONTI	TOURO	RCO	11/15/2016 01 04 01
328-038	TOURO	N ROCHEBLAVE	RCO	11/15/2016 01 04 01
328-039	N ROCHEBLAVE	PAUGER	RCO	11/15/2016 01 04 01
328-040	PAUGER	N DORGENOIS	RCO	11/15/2016 01 04 01
328-041	N ROCHEBLAVE	ST ANTHONY AV	RCO	11/15/2016 01 04 01
328-042	N TONTI	PAUGER	RCO	11/15/2016 01 04 01
328-043	PAUGER	N ROCHEBLAVE	RCO	11/15/2016 01 01 01
328-047	N TONTI	FRENCHMEN	RCO	11/15/2016 01 01 01
328-048	N TONTI	ELYSIAN FIELDS AV	RCO	11/15/2016 01 04 01
328-049	N TONTI	ELYSIAN FIELDS AV	RCO	11/15/2016 01 04 01
328-050	N TONTI	ELYSIAN FIELDS AV	RCO	11/15/2016 01 04 01
328-051	N TONTI	FRENCHMEN	RCO	11/15/2016 01 04 01
328-052	FRENCHMEN	N ROCHEBLAVE	RCO	11/15/2016 01 04 01
328-053	N ROCHEBLAVE	ELYSIAN FIELDS AV	RCO	11/15/2016 01 04 01
328-054	FRENCHMEN	N DORGENOIS	RCO	11/15/2016 01 04 01
328-055	TOURO	N DORGENOIS	RCO	11/15/2016 01 04 01
328-056	N DORGENOIS	PAUGER	JC	11/17/2016 01 04 01
328-057	N DORGENOIS	ST ANTHONY AV	JC	11/17/2016 01 04 01
328-058	ST ANTHONY AV	LAW	JC	11/17/2016 01 04 01
328-059	LAW	PAUGER	JC	11/17/2016 01 04 01
328-060	LAW	ST ANTHONY AV	JC	11/17/2016 01 04 01
328-061	N DORGENOIS	FRENCHMEN	JC	11/17/2016 01 04 01
328-062	N DORGENOIS	ELYSIAN FIELDS AV	JC	11/17/2016 01 04 01
328-063	ELYSIAN FIELDS AV	LAW	JC	11/17/2016 01 01 01
328-064	TOURO	LAW	JC	11/17/2016 01 04 01
328-065	FRENCHMEN	LAW	JC	11/17/2016 01 04 01
328-066	LAW	ELYSIAN FIELDS AV	JC	11/17/2016 01 04 01
328-067	ALLEN	LAW	JC	11/17/2016 01 04 01
328-068	LAW	ANNETTE	RCO	11/16/2016 01 04 01
328-069	LAW	ALLEN	JC	11/17/2016 01 04 01
328-072	ANNETTE	LAW	RCO	11/16/2016 01 04 01
328-074	ANNETTE	LAW	RCO	11/16/2016 01 04 01
328-076	ANNETTE	LAW	RCO	11/16/2016 01 04 01
329-001	ANNETTE	HOPE	JC	11/17/2016 01 04 01
329-002	ALLEN	HOPE	JC	11/17/2016 01 04 01
329-003	HOPE	ST ANTHONY AV	JC	11/17/2016 01 01 01
329-004	ST ANTHONY AV	DUELS	JC	11/17/2016 01 04 01
329-005	ANNETTE	DUELS	JC	11/17/2016 01 04 01
329-006	DUELS	ALLEN	JC	11/17/2016 01 04 01
329-007	ALLEN	DUELS	JC	11/17/2016 01 04 01
329-008	ALLEN	INDUSTRY	JC	11/17/2016 01 04 01
329-009	DUELS	ST ANTHONY AV	JC	11/17/2016 01 04 01
329-010	ST ANTHONY AV	DUELS	JC	11/17/2016 01 04 01
329-011	ANNETTE	DUELS	JC	11/21/2016 01 04 01
329-012	ANNETTE	INDUSTRY	JC	11/21/2016 01 04 01
329-013	INDUSTRY	ANNETTE	JC	11/21/2016 01 04 01
329-014	INDUSTRY	ST ANTHONY AV	JC	11/21/2016 01 04 01

329-015	INDUSTRY	ALLEN	JC	11/21/2016	01	04	01
329-016	ALLEN	AGRICULTURE	JC	11/21/2016	01	04	01
329-017	ALLEN	FLORIDA AV	JC	11/21/2016	01	04	01
329-018	AGRICULTURE	FLORIDA AV	JC	11/21/2016	01	04	01
329-019	ANNETTE	FLORIDA AV	JC	11/21/2016	01	04	01
329-020	FLORIDA AV	ST ANTHONY AV	JC	11/21/2016	01	04	01
329-021	TOURO	HOPE	JC	11/21/2016	01	04	01
329-022	HOPE	PAUGER	JC	11/21/2016	01	04	01
329-023	HOPE	ST ANTHONY AV	JC	11/21/2016	01	04	01
329-024	ST ANTHONY AV	DUELS	JC	11/21/2016	01	04	01
329-025	TOURO	DUELS	JC	11/21/2016	01	04	01
329-026	DUELS	PAUGER	JC	11/21/2016	01	04	01
329-027	DUELS	ST ANTHONY AV	JC	11/21/2016	01	04	01
329-028	ST ANTHONY AV	DUELS	JC	11/21/2016	01	04	01
329-029	ST ANTHONY AV	INDUSTRY	JC	11/21/2016	01	04	01
329-030	PAUGER	FLORIDA AV	JC	11/21/2016	01	04	01
329-031	FLORIDA AV	ST ANTHONY AV	JC	11/21/2016	01	04	01
329-032	TOURO	FLORIDA AV	JC	11/22/2016	01	04	01
329-033	FLORIDA AV	PAUGER	JC	11/22/2016	01	04	01
329-034	DUELS	FLORIDA AV	JC	11/22/2016	01	04	01
329-035	FRENCHMEN	HOPE	JC	11/21/2016	01	04	01
329-036	HOPE	ELYSIAN FIELDS AV	JC	11/21/2016	01	04	01
329-037	FRENCHMEN	FLORIDA AV	JC	11/21/2016	01	04	01
329-038	ELYSIAN FIELDS AV	HOPE	JC	11/21/2016	01	04	01
329-049	ST ANTHONY AV	HOPE	JC	11/21/2016	01	04	01
329-050	ST ANTHONY AV	HOPE	JC	11/21/2016	01	04	01
331-051	N BROAD	FLORIDA AV	RCO	11/16/2016	01	04	01
331-052	NEW ORLEANS	FLORIDA AV	RCO	11/16/2016	01	04	01
331-053	FLORIDA AV	NEW ORLEANS	RCO	11/16/2016	01	04	01
342-001	MANDEVILLE	CHARTRES	JC	11/28/2016	01	04	01
342-002	CHARTRES	MARIGNY	JC	11/28/2016	01	04	01
342-003	CHARTRES	SPAIN	JC	11/28/2016	01	04	01
342-004	MANDEVILLE	CHARTRES	JC	11/28/2016	01	04	01
342-005	CHARTRES	MARIGNY	JC	11/28/2016	01	04	01
342-006	CHARTRES	ELYSIAN FIELDS AV	JC	11/28/2016	01	04	01
342-007	CHARTRES	SPAIN	JC	11/28/2016	01	04	01
342-008	CHARTRES	FRANKLIN AV	JC	11/28/2016	01	04	01
342-009	CHARTRES	FRANKLIN AV	JC	11/28/2016	01	04	01
342-010	MANDEVILLE	DECATUR	JC	11/28/2016	01	04	01
342-011	DECATUR	MARIGNY	JC	11/28/2016	01	04	01
342-012	DECATUR	ELYSIAN FIELDS AV	JC	11/28/2016	01	04	01
342-013	DECATUR	ELYSIAN FIELDS AV	JC	11/28/2016	01	04	01
342-014	ELYSIAN FIELDS AV	N PETERS	JC	11/28/2016	01	04	01
342-015	DECATUR	SPAIN	JC	11/28/2016	01	04	01
342-016	DECATUR	FRANKLIN AV	JC	11/28/2016	01	01	01
342-017	FRANKLIN AV	N PETERS	JC	11/28/2016	01	04	01
342-018	SPAIN	N PETERS	JC	11/28/2016	01	04	01
342-019	MANDEVILLE	N PETERS	JC	11/28/2016	01	04	01
342-024	DECATUR	ELYSIAN FIELDS AV	JC	11/28/2016	01	04	01
342-026	MARIGNY	CHARTRES	JC	11/28/2016	01	04	01
342-027	CHARTRES	ELYSIAN FIELDS AV	JC	11/28/2016	01	04	01
342-028	ELYSIAN FIELDS AV	DECATUR	JC	11/28/2016	01	04	01
342-029	SPAIN	CHARTRES	JC	11/28/2016	01	01	01
342-030	CHARTRES	ST ROCH AV	JC	11/28/2016	01	04	01
342-031	FRANKLIN AV	CHARTRES	RCO	11/16/2016	01	04	01
342-032	FRANKLIN AV	DECATUR	RCO	12/01/2016	01	04	01
343-001	FRANKLIN AV	N RAMPART	RCO	12/01/2016	01	04	01

343-002	FRANKLIN AV	N RAMPART	RCO	12/01/2016	01	01	01
343-003	FRANKLIN AV	BURGUNDY	RCO	12/01/2016	01	04	01
343-004	FRANKLIN AV	BURGUNDY	RCO	12/01/2016	01	01	01
343-005	FRANKLIN AV	DAUPHINE	RCO	12/01/2016	01	04	01
343-006	FRANKLIN AV	DAUPHINE	RCO	12/01/2016	01	04	01
343-007	FRANKLIN AV	ROYAL	RCO	12/01/2016	01	04	01
343-008	FRANKLIN AV	ST ROCH AV	RCO	12/01/2016	01	04	01
343-009	DAUPHINE	ST ROCH AV	RCO	12/01/2016	01	04	01
343-010	ST ROCH AV	ROYAL	RCO	12/01/2016	01	04	01
343-011	ROYAL	FRANKLIN AV	RCO	12/01/2016	01	04	01
343-012	ST ROCH AV	CHARTRES	RCO	12/01/2016	01	04	01
343-013	N RAMPART	MUSIC	RCO	12/01/2016	01	04	01
343-014	MUSIC	BURGUNDY	RCO	12/01/2016	01	04	01
343-015	BURGUNDY	ST ROCH AV	RCO	12/01/2016	01	04	01
343-016	MUSIC	BURGUNDY	RCO	12/01/2016	01	04	01
343-017	BURGUNDY	ST ROCH AV	RCO	12/01/2016	01	01	01
343-018	ST ROCH AV	DAUPHINE	RCO	12/01/2016	01	04	01
343-019	N RAMPART	ST ROCH AV	RCO	12/01/2016	01	04	01
343-020	ST ROCH AV	BURGUNDY	RCO	12/01/2016	01	01	01
343-021	BURGUNDY	SPAIN	RCO	12/01/2016	01	04	01
343-022	BURGUNDY	MANDEVILLE	RCO	12/01/2016	01	04	01
343-023	N RAMPART	SPAIN	RCO	12/01/2016	01	04	01
343-024	SPAIN	BURGUNDY	RCO	12/01/2016	01	04	01
343-025	N RAMPART	MANDEVILLE	RCO	12/01/2016	01	04	01
343-026	MANDEVILLE	BURGUNDY	RCO	12/01/2016	01	01	01
343-027	BURGUNDY	MARIGNY	RCO	12/01/2016	01	04	01
343-028	MANDEVILLE	BURGUNDY	RCO	12/01/2016	01	04	01
343-029	MANDEVILLE	DAUPHINE	RCO	12/01/2016	01	04	01
343-030	MANDEVILLE	ROYAL	RCO	12/02/2016	01	04	01
343-031	ROYAL	MARIGNY	RCO	12/02/2016	01	04	01
343-032	MANDEVILLE	ROYAL	RCO	12/02/2016	01	04	01
343-033	BURGUNDY	SPAIN	RCO	12/02/2016	01	04	01
343-034	BURGUNDY	ST ROCH AV	RCO	12/02/2016	01	04	01
343-035	DAUPHINE	SPAIN	RCO	12/02/2016	01	04	01
343-036	DAUPHINE	ST ROCH AV	RCO	12/02/2016	01	04	01
343-037	ROYAL	SPAIN	RCO	12/02/2016	01	04	01
343-038	ROYAL	ST ROCH AV	RCO	12/02/2016	01	04	01
343-039	SPAIN	ROYAL	RCO	12/02/2016	01	04	01
343-040	ROYAL	ST ROCH AV	RCO	12/02/2016	01	04	01
343-041	ROYAL	SPAIN	RCO	12/02/2016	01	04	01
343-042	ROYAL	MARIGNY	RCO	12/02/2016	01	04	01
343-043	ROYAL	ELYSIAN FIELDS AV	RCO	12/02/2016	01	04	01
343-044	N RAMPART	MARIGNY	RCO	12/02/2016	01	04	01
343-045	N RAMPART	ELYSIAN FIELDS AV	RCO	12/02/2016	01	04	01
343-046	N RAMPART	ELYSIAN FIELDS AV	RCO	12/02/2016	01	04	01
343-047	ELYSIAN FIELDS AV	BURGUNDY	RCO	12/02/2016	01	04	01
343-048	ELYSIAN FIELDS AV	DAUPHINE	RCO	12/02/2016	01	04	01
343-049	MARIGNY	BURGUNDY	RCO	12/02/2016	01	01	01
343-050	BURGUNDY	ELYSIAN FIELDS AV	RCO	12/02/2016	01	04	01
343-051	BURGUNDY	MARIGNY	RCO	12/02/2016	01	04	01
343-052	BURGUNDY	ELYSIAN FIELDS AV	RCO	12/02/2016	01	04	01
343-053	MARIGNY	DAUPHINE	RCO	12/02/2016	01	04	01
343-054	DAUPHINE	MARIGNY	RCO	12/02/2016	01	04	01
343-055	DAUPHINE	ELYSIAN FIELDS AV	RCO	12/02/2016	01	01	01
343-056	ELYSIAN FIELDS AV	ROYAL	RCO	12/02/2016	01	04	01
343-057	MARIGNY	ROYAL	RCO	12/02/2016	01	04	01
343-058	ROYAL	ELYSIAN FIELDS AV	RCO	12/02/2016	01	04	01

343-059	ELYSIAN FIELDS AV	CHARTRES	RCO	12/02/2016	01	04	01
344-001	MANDEVILLE	N VILLERE	RCO	12/05/2016	01	04	01
344-002	MARIGNY	N VILLERE	RCO	12/05/2016	01	04	01
344-004	SPAIN	N VILLERE	RCO	12/05/2016	01	04	01
344-005	N VILLERE	ST ROCH AV	RCO	12/05/2016	01	04	01
344-006	MANDEVILLE	URQUHART	RCO	12/05/2016	01	04	01
344-007	MARIGNY	URQUHART	RCO	12/05/2016	01	04	01
344-008	URQUHART	ELYSIAN FIELDS AV	RCO	12/05/2016	01	04	01
344-009	SPAIN	URQUHART	RCO	12/05/2016	01	04	01
344-010	URQUHART	ST ROCH AV	RCO	12/05/2016	01	04	01
344-011	MANDEVILLE	MARAIS	RCO	12/05/2016	01	04	01
344-012	MARAIS	MARIGNY	RCO	12/05/2016	01	04	01
344-013	MARAIS	ELYSIAN FIELDS AV	RCO	12/05/2016	01	04	01
344-014	MARIGNY	ST CLAUDE AV	RCO	12/05/2016	01	04	01
344-015	ST CLAUDE AV	ELYSIAN FIELDS AV	RCO	12/05/2016	01	04	01
344-016	MARAIS	SPAIN	RCO	12/05/2016	01	04	01
344-017	MARAIS	ST ROCH AV	RCO	12/05/2016	01	04	01
344-018	SPAIN	ST CLAUDE AV	RCO	12/05/2016	01	04	01
344-018	SPAIN	ST CLAUDE AV	RCO	12/22/2016	01	04	01
344-019	ST CLAUDE AV	ST ROCH AV	RCO	12/05/2016	01	04	01
344-020	MANDEVILLE	ST CLAUDE AV	RCO	12/15/2016	01	04	01
344-021	ST CLAUDE AV	SPAIN	RCO	12/05/2016	01	04	01
344-022	ST CLAUDE AV	MARIGNY	RCO	12/05/2016	01	04	01
344-023	MUSIC	N VILLERE	RCO	12/05/2016	01	04	01
344-024	N VILLERE	ST ROCH AV	RCO	12/05/2016	01	04	01
344-026	URQUHART	ST ROCH AV	RCO	12/05/2016	01	04	01
344-027	MARAIS	MUSIC	RCO	12/05/2016	01	04	01
344-028	MARAIS	ST ROCH AV	RCO	12/05/2016	01	04	01
344-029	MUSIC	ST CLAUDE AV	RCO	12/05/2016	01	04	01
344-030	ST CLAUDE AV	ST ROCH AV	RCO	12/05/2016	01	04	01
344-031	MUSIC	ST CLAUDE AV	RCO	12/05/2016	01	04	01
344-032	ST CLAUDE AV	ST ROCH AV	RCO	12/05/2016	01	04	01
344-033	ST CLAUDE AV	ST ROCH AV	RCO	12/05/2016	01	04	01
344-034	ST CLAUDE AV	SPAIN	JC	12/06/2016	01	01	01
344-035	SPAIN	ST CLAUDE AV	JC	12/06/2016	01	01	01
344-036	ST CLAUDE AV	MANDEVILLE	JC	12/06/2016	01	04	01
344-037	MANDEVILLE	ST CLAUDE AV	JC	12/06/2016	01	01	01
344-038	ST CLAUDE AV	MARIGNY	JC	12/06/2016	01	04	01
344-039	MARIGNY	ST CLAUDE AV	JC	12/06/2016	01	04	01
344-040	ST CLAUDE AV	ELYSIAN FIELDS AV	JC	12/06/2016	01	04	01
344-041	ELYSIAN FIELDS AV	N RAMPART	JC	12/06/2016	01	04	01
344-042	ST CLAUDE AV	MARIGNY	JC	12/06/2016	01	04	01
344-043	ST ROCH AV	N VILLERE	JC	12/06/2016	01	01	01
344-044	ST ROCH AV	URQUHART	JC	12/06/2016	01	01	01
344-045	ST ROCH AV	MARAIS	JC	12/06/2016	01	04	01
344-046	ST ROCH AV	ST CLAUDE AV	JC	12/06/2016	01	04	01
344-047	ST ROCH AV	N VILLERE	JC	12/06/2016	01	01	01
344-048	ST ROCH AV	URQUHART	JC	12/06/2016	01	01	01
344-049	ST ROCH AV	MARAIS	JC	12/06/2016	01	01	01
344-050	ST ROCH AV	URQUHART	JC	12/06/2016	01	04	01
344-051	ELYSIAN FIELDS AV	N VILLERE	JC	12/06/2016	01	01	01
344-052	ELYSIAN FIELDS AV	URQUHART	JC	12/06/2016	01	01	01
344-053	ELYSIAN FIELDS AV	MARAIS	JC	12/06/2016	01	01	01
344-054	ELYSIAN FIELDS AV	ST CLAUDE AV	JC	12/06/2016	01	04	01
345-001	N ROBERTSON	ELYSIAN FIELDS AV	JC	12/06/2016	01	04	01
345-002	ELYSIAN FIELDS AV	N ROBERTSON	JC	12/06/2016	01	04	01
345-003	ELYSIAN FIELDS AV	N CLAIBORNE AV	JC	12/06/2016	01	04	01

345-004		N ROBERTSON	MARIGNY	JC	12/06/2016	01	01	01
345-005		MARIGNY	N ROBERTSON	JC	12/06/2016	01	04	01
345-006		MARIGNY	N CLAIBORNE AV	JC	12/06/2016	01	04	01
345-007		MARIGNY	N CLAIBORNE AV	JC	12/06/2016	01	01	01
345-008		N CLAIBORNE AV	MARIGNY	JC	12/06/2016	01	01	01
345-009		N CLAIBORNE AV	MANDEVILLE	JC	12/06/2016	01	04	01
345-010		N ROBERTSON	ELYSIAN FIELDS AV	JC	12/06/2016	01	01	01
345-011		N ROBERTSON	ELYSIAN FIELDS AV	JC	12/06/2016	01	01	01
385-016		CLOUET	N PRIEUR	RE	06/03/2016	01	01	01
410-037	3400	DESIRE PK	BETTY PARKER PL	AF	01/26/2016	01	01	01
410-038		PLEASURE	DESIRE PK	AF	01/26/2016	01	01	01
410-039	3600	PLEASURE	URSULA SPENCER WAY	AF	01/26/2016	01	01	01
410-040	3600	PLEASURE	URSULA SPENCER WAY	AF	01/26/2016	01	01	01
410-041	3400	URSULA SPENCER WAY	BETTY PARKER PL	AF	01/26/2016	01	01	01
410-042	3400	MORRICE DUNCAN DR	PLEASURE	AF	01/26/2016	01	01	01
420-001		VICTORIA	OLD GENTILLY RD	AF	01/15/2016	01	01	01
420-002		VICTORIA	OLD GENTILLY RD	AF	01/15/2016	01	01	01
420-003		VICTORIA	OLD GENTILLY RD	AF	01/15/2016	01	01	01
420-004		OLD GENTILLY RD	VICTORIA	AF	01/15/2016	01	01	01
420-005		OLD GENTILLY RD	CATHERINE	AF	01/15/2016	01	01	01
420-006		OLD GENTILLY RD	DOWNMAN RD	AF	01/15/2016	01	01	01
420-007		CATHERINE	OLD GENTILLY RD	AF	01/20/2016	01	01	01
420-008		CATHERINE	OLD GENTILLY RD	AF	01/20/2016	01	01	01
420-009		OLD GENTILLY RD	MC KAIN	AF	01/20/2016	01	01	01
420-010		MC KAIN	OLD GENTILLY RD	AF	01/20/2016	01	01	01
420-011		OLD GENTILLY RD	JOURDAN RD	AF	01/20/2016	01	01	01
420-012		DOWNMAN RD	LOMBARD	AF	01/20/2016	01	01	01
420-013		DOWNMAN RD	CARNOT	AF	01/20/2016	01	01	01
420-014		DOWNMAN RD	CARNOT	AF	01/20/2016	01	01	01
420-015		DOWNMAN RD	CARNOT	AF	01/20/2016	01	01	01
420-016		DOWNMAN RD	CARNOT	AF	01/20/2016	01	01	01
420-017		CARNOT	DOWNMAN RD	AF	01/20/2016	01	01	01
420-018		CARNOT	DOWNMAN RD	AF	01/20/2016	01	01	01
420-020		CARNOT	DOWNMAN RD	AF	01/21/2016	01	01	01
420-021		DOWNMAN RD	SUMPTER	AF	01/21/2016	01	01	01
420-022		SUMPTER	DOWNMAN RD	AF	01/21/2016	01	01	01
420-024		DOWNMAN RD	CHEF MENTEUR HW	AF	01/21/2016	01	01	01
420-025		CHEF MENTEUR HW	DOWNMAN RD	AF	01/21/2016	01	01	01
420-026		CHEF MENTEUR HW	DOWNMAN RD	AF	01/21/2016	01	01	01
420-027		CHEF MENTEUR HW	DOWNMAN RD	AF	01/21/2016	01	01	01
420-028		CHEF MENTEUR HW	DOWNMAN RD	AF	01/21/2016	01	01	01
420-029		CHEF MENTEUR HW	DOWNMAN RD	AF	01/21/2016	01	01	01
420-030		CHEF MENTEUR HW	DOWNMAN RD	AF	01/21/2016	01	01	01
420-031		CHEF MENTEUR HW	DOWNMAN RD	AF	01/21/2016	01	01	01
420-032		CHEF MENTEUR HW	STEMWAY DR	AF	01/21/2016	01	01	01
420-033		CHEF MENTEUR HW	STEMWAY DR	AF	01/21/2016	01	01	01
420-034		CHEF MENTEUR HW	STEMWAY DR	AF	01/21/2016	01	01	01
420-035		CHEF MENTEUR HW	MAJESTIC OAKS DR	AF	01/21/2016	01	01	01
420-036		OLD GENTILLY RD	HARRIS	AF	01/21/2016	01	01	01
420-037		OLD GENTILLY RD	EMPRESS	AF	01/21/2016	01	01	01
420-038		EMPRESS	OLD GENTILLY RD	AF	01/22/2016	01	01	01
420-039		OLD GENTILLY RD	HESSER	AF	01/22/2016	01	01	01
420-040		OLD GENTILLY RD	HESSER	AF	01/22/2016	01	01	01
420-041		HESSER	OLD GENTILLY RD	AF	01/22/2016	01	01	01
420-042		OLD GENTILLY RD	HESSER	AF	01/22/2016	01	01	01
420-052		JOURDAN RD	OLD GENTILLY RD	AF	01/22/2016	01	01	01
420-053		JOURDAN RD	OLD GENTILLY RD	AF	01/22/2016	01	01	01

421-001	CHEF MENTEUR HW	DOWNMAN RD	AF	01/22/2016	01	01	01
421-002	CHEF MENTEUR HW	DOWNMAN RD	AF	01/22/2016	01	01	01
421-003	CHEF MENTEUR HW	DOWNMAN RD	AF	01/22/2016	01	01	01
422-001	REGENCY PLACE SERV	MORRISON RD	AF	01/22/2016	01	01	01
422-002	MORRISON RD	FLORITA CT	AF	01/22/2016	01	01	01
422-003	REGENCY PLACE SERV	MORRISON RD	AF	01/26/2016	01	01	01
422-005	REGENCY PLACE SERV	LEWIS RD	AF	01/26/2016	01	01	01
422-006	REGENCY PLACE SERV	LEWIS RD	AF	01/26/2016	01	01	01
422-007	FLORITA CT	LEWIS RD	AF	01/26/2016	01	01	01
422-008	FLORITA CT	MORRISON RD	AF	01/26/2016	01	01	01
422-009	FLORITA CT	LEWIS RD	AF	01/26/2016	01	01	01
422-010	REGENCY PLACE SERV	LEWIS RD	AF	02/11/2016	01	01	01
422-011	REGENCY PLACE SERV	LEWIS RD	AF	02/11/2016	01	01	01
422-012	REGENCY PLACE SERV	LEWIS RD	AF	02/11/2016	01	01	01
423-001	MORRISON RD	DOWNMAN RD	AF	02/11/2016	01	01	01
423-002	MORRISON RD	REGENCY PLACE SERV	AF	02/11/2016	01	01	01
423-004	REGENCY PLACE SERV	REGENCY MALL LOOP	AF	02/11/2016	01	01	01
423-005	REGENCY MALL LOOP	REGENCY PLACE SERV	AF	02/12/2016	01	01	01
423-006	REGENCY MALL LOOP	REGENCY PLACE SERV	AF	02/12/2016	01	01	01
423-007	REGENCY PLACE SERV	PRINCE LN	AF	02/12/2016	01	01	01
423-008	PRINCE LN	DOWNMAN RD	AF	02/12/2016	01	01	01
423-009	DOWNMAN RD	PRINCE LN	AF	02/12/2016	01	01	01
423-010	REGENCY PLACE SERV	PRINCE LN	AF	02/12/2016	01	01	01
423-011	PRINCE LN	DOWNMAN RD	AF	02/12/2016	01	01	01
423-012	DOWNMAN RD	PRINCESS LN	AF	02/12/2016	01	01	01
423-013	SEABROOK PL SERV	PRINCESS LN	AF	02/12/2016	01	01	01
423-014	PRINCESS LN	TOWNSEND PL	AF	02/15/2016	01	01	01
423-015	TOWNSEND PL	PRINCESS LN	AF	02/15/2016	01	01	01
423-016	TOWNSEND PL	PRINCESS LN	AF	02/15/2016	01	01	01
423-017	TOWNSEND PL	MORRISON RD	AF	02/15/2016	01	01	01
423-018	TOWNSEND PL	MORRISON RD	AF	02/15/2016	01	01	01
423-019	TOWNSEND PL	HARBOR CI	AF	02/15/2016	01	01	01
423-020	HARBOR CI	TOWNSEND PL	AF	02/15/2016	01	01	01
423-021	HARBOR CI	TOWNSEND PL	AF	02/15/2016	01	01	01
423-022	HARBOR CI	TOWNSEND PL	AF	02/15/2016	01	01	01
423-023	HARBOR CI	TOWNSEND PL	AF	02/15/2016	01	01	01
423-024	HARBOR CI	TOWNSEND PL	AF	02/15/2016	01	01	01
423-025	TOWNSEND PL	HARBOR CI	AF	02/15/2016	01	01	01
423-026	TOWNSEND PL	HARBOR CI	AF	02/15/2016	01	01	01
423-027	TOWNSEND PL	HARBOR CI	AF	02/15/2016	01	01	01
423-028	HARBOR CI	TOWNSEND PL	AF	02/15/2016	01	01	01
423-029	HARBOR CI	TOWNSEND PL	AF	02/15/2016	01	01	01
423-030	TOWNSEND PL	HARBOR CI	AF	02/15/2016	01	01	01
423-031	TOWNSEND PL	HAYNE BL	AF	02/15/2016	01	01	01
423-033	HAYNE BL	TOWNSEND PL	AF	02/15/2016	01	01	01
423-034	HAYNE BL	TOWNSEND PL	AF	02/15/2016	01	01	01
423-035	HAYNE BL	DOWNMAN RD	AF	02/15/2016	01	01	01
423-036	HAYNE BL	DOWNMAN RD	AF	02/16/2016	01	01	01
423-037	SEABROOK PL SERV	PRINCESS LN	AF	02/16/2016	01	01	01
423-038	PRINCESS LN	DOWNMAN REGENCY SERV	AF	02/16/2016	01	01	01
423-039	DOWNMAN REGENCY SERV	PRINCESS LN	AF	02/16/2016	01	01	01
423-040	DOWNMAN REGENCY SERV	PRINCESS LN	AF	02/16/2016	01	01	01
423-041	COUNT LN	SEABROOK PL SERV	AF	02/16/2016	01	01	01
423-042	COUNT LN	DOWNMAN RD	AF	02/16/2016	01	01	01
423-043	DOWNMAN RD	PRINCESS LN	AF	02/16/2016	01	01	01
423-044	SEABROOK PL SERV	COUNT LN	AF	02/16/2016	01	01	01
423-045	COUNT LN	DOWNMAN RD	AF	02/16/2016	01	01	01

423-046	DOWNMAN RD	COUNTESS LN	AF	02/16/2016	01	01	01
423-047	SEABROOK PL SERV	COUNTESS LN	AF	02/16/2016	01	01	01
423-048	COUNTESS LN	DOWNMAN SEABROOK SRV	AF	02/16/2016	01	01	01
423-049	DOWNMAN SEABROOK SRV	COUNTESS LN	AF	02/16/2016	01	01	01
423-050	SEABROOK PL SERV	COUNTESS LN	AF	02/16/2016	01	01	01
423-051	SEABROOK PL SERV	COUNTESS LN	AF	02/16/2016	01	01	01
423-052	TOWNSEND PL	MORRISON RD	AF	02/16/2016	01	01	01
424-001	WALES	HENLEY	AF	02/16/2016	01	01	01
424-002	HENLEY	WALES	AF	02/16/2016	01	01	01
424-003	HENLEY	CURRAN BL	AF	02/16/2016	01	01	01
424-004	WALES	MILL	AF	02/16/2016	01	01	01
424-005	MILL	WALES	AF	02/16/2016	01	01	01
424-006	MILL	CURRAN BL	AF	02/16/2016	01	01	01
424-007	WALES	KEATS	AF	02/16/2016	01	01	01
424-008	KEATS	WALES	AF	02/26/2016	01	01	01
424-009	KEATS	CURRAN BL	AF	02/26/2016	01	01	01
424-010	WALES	KEATS	AF	02/26/2016	01	01	01
424-011	WALES	SHELLY	AF	02/26/2016	01	01	01
424-012	SHELLY	WALES	AF	02/26/2016	01	01	01
424-013	SHELLY	CURRAN BL	AF	02/26/2016	01	01	01
424-014	WALES	SHUBERT	AF	02/26/2016	01	01	01
424-015	WALES	SHUBERT	AF	02/26/2016	01	01	01
424-016	SHUBERT	WALES	AF	02/26/2016	01	01	01
424-017	SHUBERT	CURRAN BL	AF	02/26/2016	01	01	01
424-018	WALES	SWIFT	AF	02/26/2016	01	01	01
424-019	WALES	SWIFT	AF	02/26/2016	01	01	01
424-020	SWIFT	CURRAN BL	AF	02/29/2016	01	01	01
424-021	WALES	W LAVERNE	AF	02/29/2016	01	01	01
424-022	W LAVERNE	WALES	AF	02/29/2016	01	01	01
424-023	W LAVERNE	CURRAN BL	AF	02/29/2016	01	01	01
424-024	WALES	W LAVERNE	AF	02/29/2016	01	01	01
424-025	W LAVERNE	KUEBEL DR	AF	02/29/2016	01	01	01
424-026	WALES	ALABAMA	AF	02/29/2016	01	01	01
424-027	ALABAMA	WALES	AF	02/29/2016	01	01	01
424-028	ALABAMA	CURRAN BL	AF	02/29/2016	01	01	01
424-029	ALABAMA	HAYNE BL	AF	03/01/2016	01	01	01
424-030	WALES	DOWNMAN RD	AF	03/01/2016	01	01	01
424-031	DOWNMAN RD	HAYNE BL	AF	03/01/2016	01	01	01
424-032	DOWNMAN RD	WALES	AF	03/01/2016	01	01	01
424-033	DOWNMAN RD	CURRAN BL	AF	03/01/2016	01	01	01
424-034	KUEBEL DR	LAMB RD	AF	03/01/2016	01	01	01
424-035	KUEBEL DR	LAMB RD	AF	03/01/2016	01	01	01
424-036	KUEBEL DR	SHUBERT	AF	03/01/2016	01	01	01
424-037	KUEBEL DR	SHUBERT	AF	03/01/2016	01	01	01
424-038	KUEBEL DR	W LAVERNE	AF	03/01/2016	01	01	01
424-039	HAYNE BL	LAMB RD	AF	03/01/2016	01	01	01
424-040	HAYNE BL	LAMB RD	AF	03/01/2016	01	01	01
424-041	HAYNE BL	W LAVERNE	AF	03/01/2016	01	01	01
424-042	HAYNE BL	W LAVERNE	AF	03/01/2016	01	01	01
424-043	HAYNE BL	W LAVERNE	AF	03/01/2016	01	01	01
424-044	HAYNE BL	ALABAMA	AF	03/01/2016	01	01	01
424-045	HAYNE BL	DOWNMAN RD	AF	03/01/2016	01	01	01
424-046	CURRAN BL	MILL	AF	03/01/2016	01	01	01
424-047	CURRAN BL	KEATS	AF	03/01/2016	01	01	01
424-048	CURRAN BL	SHELLY	AF	03/01/2016	01	01	01
424-049	CURRAN BL	SHUBERT	AF	03/01/2016	01	01	01
424-050	CURRAN BL	SWIFT	AF	03/01/2016	01	01	01

424-051	SWIFT	CURRAN BL	AF	03/01/2016	01	01	01
424-052	SHUBERT	CURRAN BL	AF	03/01/2016	01	01	01
424-053	CURRAN BL	SWIFT	AF	03/02/2016	01	01	01
424-054	CURRAN BL	SWIFT	AF	03/02/2016	01	01	01
424-055	CURRAN BL	W LAVERNE	AF	03/02/2016	01	01	01
424-056	CRAIGIE RD	CAROLE LN	AF	03/02/2016	01	01	01
424-057	CRAIGIE RD	CAROLE LN	AF	03/02/2016	01	01	01
424-058	CRAIGIE RD	CAROLE LN	AF	03/02/2016	01	01	01
424-059	CRAIGIE RD	KAREN LN	AF	03/02/2016	01	01	01
424-060	CRAIGIE RD	W LAVERNE	AF	03/02/2016	01	01	01
424-061	CRAIGIE RD	W LAVERNE	AF	03/02/2016	01	01	01
424-062	CHIMNEY WOOD LN	ERIN DR	AF	03/02/2016	01	01	01
424-063	CHIMNEY WOOD LN	ERIN DR	AF	03/02/2016	01	01	01
424-064	CHIMNEY WOOD LN	ERIN DR	AF	03/02/2016	01	01	01
424-065	CURRAN BL	SHELLY	AF	03/02/2016	01	01	01
424-066	CHIMNEY WOOD LN	ERIN DR	AF	03/02/2016	01	01	01
424-067	CHIMNEY WOOD LN	ERIN DR	AF	03/02/2016	01	01	01
424-068	ERIN DR	BEAU	AF	03/08/2016	01	01	01
424-069	ERIN DR	W LAVERNE	AF	03/08/2016	01	01	01
424-070	BEAU	ERIN DR	AF	03/08/2016	01	01	01
424-071	BEAU	ERIN DR	AF	03/08/2016	01	01	01
424-072	ERIN DR	CAROLE LN	AF	03/08/2016	01	01	01
424-073	ERIN DR	CAROLE LN	AF	03/08/2016	01	01	01
424-074	CAROLE LN	CRAIGIE RD	AF	03/08/2016	01	01	01
424-075	ERIN DR	CAROLE LN	AF	03/08/2016	01	01	01
424-076	ERIN DR	KAREN LN	AF	03/08/2016	01	01	01
424-077	KAREN LN	CRAIGIE RD	AF	03/08/2016	01	01	01
424-078	W LAVERNE	ERIN DR	AF	03/08/2016	01	01	01
424-079	W LAVERNE	ERIN DR	AF	03/08/2016	01	01	01
424-080	W LAVERNE	CURRAN BL	AF	03/08/2016	01	01	01
424-081	ALABAMA	MORRISON RD	AF	03/08/2016	01	01	01
424-082	ALABAMA	MORRISON RD	AF	03/08/2016	01	01	01
424-083	ALABAMA	CURRAN BL	AF	03/08/2016	01	01	01
424-084	ALABAMA	CURRAN BL	AF	03/08/2016	01	01	01
424-085	ALABAMA	CURRAN BL	AF	03/08/2016	01	01	01
424-086	DOWNMAN RD	CURRAN BL	AF	03/08/2016	01	01	01
424-087	DOWNMAN RD	CURRAN BL	AF	03/08/2016	01	01	01
424-088	DOWNMAN RD	CURRAN BL	AF	03/08/2016	01	01	01
424-089	DOWNMAN RD	CURRAN BL	AF	03/09/2016	01	01	01
424-090	ALABAMA-DOWNMAN SERV	CURRAN BL	AF	03/09/2016	01	01	01
424-091	CHIMNEY WOOD LN	ERIN DR	AF	03/14/2016	01	01	01
425-001	FOCH RD	DWYER RD	AF	03/09/2016	01	01	01
425-002	FOCH RD	DWYER RD	AF	03/09/2016	01	01	01
425-003	DWYER RD	VIRGILIAN	AF	03/09/2016	01	01	01
425-004	DWYER RD	MAJESTIC OAKS DR	AF	03/09/2016	01	01	01
425-005	DWYER RD	LYNHUBER DR	AF	03/09/2016	01	01	01
425-006	DWYER RD	LYNHUBER DR	AF	03/09/2016	01	01	01
425-007	DWYER RD	E HERMES	AF	03/09/2016	01	01	01
425-008	E HERMES	DWYER RD	AF	03/09/2016	01	01	01
425-009	E HERMES	PINES BL	AF	03/09/2016	01	01	01
425-010	E HERMES	PINES BL	AF	03/09/2016	01	01	01
425-011	DWYER RD	FRANCIS DR	AF	03/09/2016	01	01	01
425-012	DWYER RD	LAMB RD	AF	03/09/2016	01	01	01
425-013	LAMB RD	DWYER RD	AF	03/09/2016	01	01	01
425-014	LAMB RD	PINES BL	AF	03/09/2016	01	01	01
425-015	LAMB RD	PINES BL	AF	03/09/2016	01	01	01
425-016	FOCH RD	DWYER RD	AF	03/09/2016	01	01	01

425-017	DWYER RD	SHALIMAR DR	AF	03/09/2016	01	01	01
425-018	DWYER RD	STEMWAY DR	AF	03/09/2016	01	01	01
425-019	DWYER RD	BABYLON	AF	03/09/2016	01	01	01
425-020	DWYER RD	BABYLON	AF	03/10/2016	01	01	01
425-021	DWYER RD	DOWNMAN RD	AF	03/10/2016	01	01	01
425-022	FOCH RD	S HERMES	AF	03/10/2016	01	01	01
425-023	S HERMES	BABYLON	AF	03/10/2016	01	01	01
425-024	S HERMES	BABYLON	AF	03/10/2016	01	01	01
425-025	BABYLON	DWYER RD	AF	03/10/2016	01	01	01
425-026	FOCH RD	S LAVERNE	AF	03/10/2016	01	01	01
425-027	S LAVERNE	VIRGILIAN	AF	03/10/2016	01	01	01
425-027	S LAVERNE	VIRGILIAN	JB	03/10/2016	01	04	01
425-028	VIRGILIAN	DWYER RD	AF	03/10/2016	01	01	01
425-028	VIRGILIAN	DWYER RD	JB	03/10/2016	01	04	01
425-029	VIRGILIAN	PINES BL	AF	03/10/2016	01	01	01
425-029	VIRGILIAN	PINES BL	JB	03/10/2016	01	04	01
425-030	FOCH RD	PINES BL	AF	03/10/2016	01	01	01
425-031	FOCH RD	PINES BL	AF	03/10/2016	01	01	01
425-032	PINES BL	VIRGILIAN	AF	03/10/2016	01	01	01
425-033	PINES BL	E LAVERNE	AF	03/14/2016	01	01	01
425-034	STEMWAY DR	CHEF MENTEUR HW	AF	03/14/2016	01	01	01
425-035	E LAVERNE	PANDORA	AF	03/14/2016	01	01	01
425-036	PINES BL	E HERMES	AF	03/14/2016	01	01	01
425-037	E HERMES	PINES BL	JB	03/16/2016	01	04	01
425-038	E HERMES	PANDORA	JB	03/16/2016	01	04	01
425-039	E HERMES	DOROTHEA	JB	03/16/2016	01	04	01
425-040	PINES BL	LAMB RD	JB	03/16/2016	01	04	01
425-041	LAMB RD	PINES BL	JB	03/16/2016	01	04	01
425-042	LAMB RD	PINES BL	JB	03/16/2016	01	04	01
425-043	LAMB RD	MORRISON RD	JB	03/16/2016	01	04	01
425-044	PINES BL	LAMB RD	JB	03/16/2016	01	04	01
425-045	LAMB RD	MORRISON RD	JB	03/16/2016	01	04	01
425-046	LAMB RD	MORRISON RD	JB	03/16/2016	01	04	01
425-047	LAMB RD	MORRISON RD	JB	03/16/2016	01	04	01
425-048	VIRGILIAN	PANDORA	JB	03/16/2016	01	04	01
425-049	VIRGILIAN	PANDORA	JB	03/16/2016	01	04	01
425-050	VIRGILIAN	DOROTHEA	JB	03/16/2016	01	04	01
425-051	PANDORA	E LAVERNE	JB	03/16/2016	01	04	01
425-052	PANDORA	E HERMES	JB	03/16/2016	01	04	01
425-053	FOCH RD	DOROTHEA	JB	03/16/2016	01	04	01
425-054	FOCH RD	DOROTHEA	JB	03/16/2016	01	04	01
425-055	FOCH RD	DOROTHEA	JB	03/16/2016	01	04	01
425-056	DOROTHEA	DORIAN	JB	03/16/2016	01	04	01
425-057	DOROTHEA	VIRGILIAN	JB	03/16/2016	01	04	01
425-058	DOROTHEA	E HERMES	JB	03/16/2016	01	04	01
425-059	FOCH RD	MORRISON RD	JB	03/16/2016	01	04	01
425-060	MORRISON RD	DOWNMAN RD	JB	03/16/2016	01	04	01
425-061	MORRISON RD	DOWNMAN RD	JB	03/16/2016	01	04	01
425-062	MORRISON RD	DOWNMAN RD	JB	03/16/2016	01	04	01
425-063	MORRISON RD	DOWNMAN RD	JB	03/16/2016	01	04	01
425-064	MORRISON RD	DOWNMAN RD	JB	03/16/2016	01	04	01
425-065	MORRISON RD	DOWNMAN RD	JB	03/16/2016	01	04	01
425-066	MORRISON RD	FOCH RD	JB	03/16/2016	01	04	01
425-067	MORRISON RD	LAMB RD	RCO	03/22/2016	01	04	01
425-068	MORRISON RD	LAMB RD	RCO	03/22/2016	01	04	01
425-069	MORRISON RD	LAMB RD	RCO	03/22/2016	01	04	01
425-070	MORRISON RD	LAMB RD	RCO	03/22/2016	01	04	01

425-071	MORRISON RD	LAMB RD	RCO	03/22/2016 01 04 01
425-072	MORRISON RD	LAMB RD	RCO	03/22/2016 01 04 01
425-073	MORRISON RD	LAMB RD	RCO	03/22/2016 01 04 01
425-074	S LAVERNE	DORIAN	RCO	03/22/2016 01 04 01
425-075	S LAVERNE	DORIAN	RCO	03/22/2016 01 04 01
425-076	S LAVERNE	DORIAN	RCO	03/22/2016 01 04 01
425-077	DORIAN	W LAVERNE	RCO	03/22/2016 01 04 01
425-078	DORIAN	W LAVERNE	RCO	03/22/2016 01 04 01
425-079	DORIAN	PINES BL	RCO	03/22/2016 01 04 01
425-080	DORIAN	PINES BL	RCO	03/22/2016 01 04 01
425-081	DORIAN	PINES BL	RCO	03/22/2016 01 04 01
425-082	DORIAN	W LAVERNE	RCO	03/22/2016 01 04 01
425-083	W LAVERNE	DORIAN	RCO	03/22/2016 01 04 01
425-084	DORIAN	DOROTHEA	RCO	03/22/2016 01 04 01
425-085	DOROTHEA	DEANNE	RCO	03/22/2016 01 04 01
425-086	W LAVERNE	DORIAN	RCO	03/22/2016 01 04 01
425-087	W LAVERNE	DORIAN	RCO	03/22/2016 01 04 01
425-088	W LAVERNE	PINES BL	RCO	03/23/2016 01 04 01
425-089	W LAVERNE	PINES BL	RCO	03/23/2016 01 04 01
425-090	W LAVERNE	PINES BL	RCO	03/23/2016 01 04 01
425-091	W LAVERNE	DORIAN	RCO	03/23/2016 01 04 01
425-092	DORIAN	BABYLON	RCO	03/23/2016 01 04 01
425-093	BABYLON	DEANNE	RCO	03/23/2016 01 04 01
425-094	BABYLON	DEANNE	RCO	03/23/2016 01 04 01
425-095	BABYLON	DEANNE	RCO	03/23/2016 01 04 01
425-096	DEANNE	PINES BL	RCO	03/23/2016 01 04 01
425-097	PINES BL	DEANNE	RCO	03/23/2016 01 04 01
425-098	DEANNE	PINES BL	RCO	03/23/2016 01 04 01
425-100	DEANNE	DOROTHEA	RCO	03/23/2016 01 04 01
425-101	DEANNE	DOROTHEA	RCO	03/23/2016 01 04 01
425-102	PINES BL	DOWNMAN RD	RCO	03/23/2016 01 04 01
425-106	DOROTHEA	DOWNMAN RD	RCO	03/23/2016 01 04 01
425-107	DOROTHEA	DOWNMAN RD		03/23/2016 01 04 01
425-108	MORRISON RD	CHIMNEY WOOD LN	RCO	03/23/2016 01 04 01
425-109	MORRISON RD	CHIMNEY WOOD LN	JB	03/17/2016 01 04 01
425-110	MORRISON RD	CHIMNEY WOOD LN	JB	03/17/2016 01 04 01
425-111	MORRISON RD	CHIMNEY WOOD LN	JB01	03/17/2016 01 04 01
425-112	CHIMNEY WOOD LN	MORRISON RD	JB	03/17/2016 01 04 01
425-113	MORRISON RD	CHIMNEY WOOD LN	JB	03/17/2016 01 04 01
425-114	MORRISON RD	W LAVERNE	JB	03/17/2016 01 04 01
425-115	MORRISON RD	W LAVERNE	JB	03/17/2016 01 04 01
425-116	MORRISON RD	ALABAMA	JB	03/17/2016 01 04 01
425-117	MORRISON RD	ALABAMA	JB	03/17/2016 01 04 01
425-118	MORRISON RD	ALABAMA	JB	03/17/2016 01 04 01
426-001	STEMWAY DR	DWYER RD	JB	03/17/2016 01 04 01
426-002	DWYER RD	BABYLON	JB	03/17/2016 01 04 01
426-003	BABYLON	DEANNE	JB	03/17/2016 01 04 01
426-004	DEANNE	BABYLON	JB	03/17/2016 01 04 01
426-005	DEANNE	BABYLON	JB	03/17/2016 01 04 01
426-006	DEANNE	BABYLON	JB	03/17/2016 01 04 01
426-007	DEANNE	DREUX AV	JB	03/17/2016 01 04 01
426-008	BABYLON	PRENTISS AV	JB	03/17/2016 01 04 01
426-009	BABYLON	DREUX AV	JB	03/17/2016 01 04 01
426-010	DREUX AV	DEANNE	JB	03/17/2016 01 04 01
426-011	DEANNE	JAMISON	JB	03/17/2016 01 04 01
426-012	BABYLON	JAMISON	JB	03/17/2016 01 04 01
426-013	JAMISON	BABYLON	JB	03/17/2016 01 04 01

426-014	JAMISON	BABYLON	JB	03/17/2016	01	01	01
426-015	JAMISON	DEANNE	JB	03/10/2016	01	04	01
426-016	STEMWAY DR	PRENTISS AV	JB	03/10/2016	01	04	01
426-017	STEMWAY DR	DREUX AV	JB	03/10/2016	01	04	01
426-018	STEMWAY DR	SELMA	JB	03/10/2016	01	04	01
426-019	STEMWAY DR	RANSOM	JB	03/10/2016	01	04	01
426-020	RANSOM	STEMWAY DR	JB	03/10/2016	01	04	01
426-021	RANSOM	SKYVIEW DR	JB	03/01/2016	01	04	01
426-022	SKYVIEW DR	BEECHCRAFT	JB	03/10/2016	01	04	01
426-024	SKYVIEW DR	AIRWAY	JB	03/10/2016	01	04	01
426-025	SKYVIEW DR	AIRWAY	JB	03/10/2016	01	04	01
426-026	AIRWAY	CESSNA CT	JB	03/10/2016	01	04	01
426-027	CESSNA CT	AIRWAY	JB	03/10/2016	01	04	01
426-028	STEMWAY DR	WARFIELD	JB	03/10/2016	01	04	01
426-029	WARFIELD	STEMWAY DR	JB	03/10/2016	01	04	01
426-030	WARFIELD	STEMWAY DR	JB	03/10/2016	01	04	01
426-031	WARFIELD	STEMWAY DR	JB	03/10/2016	01	04	01
426-032	WARFIELD	STEMWAY DR	JB	03/10/2016	01	04	01
426-033	STEMWAY DR	WARFIELD	JB	03/10/2016	01	04	01
426-034	STEMWAY DR	CHEF MENTEUR HW	JB	03/10/2016	01	04	01
426-035	STEMWAY DR	CHEF MENTEUR HW	JB	03/10/2016	01	04	01
426-036	CHEF MENTEUR HW	STEMWAY DR	JB	03/10/2016	01	04	01
426-037	CHEF MENTEUR HW	STEMWAY DR	JB	03/10/2016	01	04	01
426-038	SHALIMAR DR	DWYER RD	JB	03/10/2016	01	04	01
426-040	DWYER RD	SHALIMAR DR	JB	03/10/2016	01	04	01
426-040	DWYER RD	SHALIMAR DR	JB	03/10/2016	01	04	01
426-041	SHALIMAR DR	PRENTISS AV	JB	03/17/2016	01	04	01
426-042	SHALIMAR DR	DREUX AV	JB	03/17/2016	01	04	01
426-043	SHALIMAR DR	SELMA	JB	03/17/2016	01	04	01
426-044	SHALIMAR DR	RANSOM	JB	03/17/2016	01	04	01
426-045	SHALIMAR DR	WARFIELD	JB	03/17/2016	01	04	01
426-046	VIRGILIAN	DWYER RD	AF	03/23/2016	01	01	01
426-047	VIRGILIAN	DWYER RD	AF	03/23/2016	01	01	01
426-048	VIRGILIAN	DREUX AV	AF	03/23/2016	01	01	01
426-049	VIRGILIAN	DREUX AV	AF	03/23/2016	01	01	01
426-050	VIRGILIAN	DREUX AV	AF	03/23/2016	01	01	01
426-051	VIRGILIAN	RANSOM	AF	03/23/2016	01	01	01
426-052	VIRGILIAN	RANSOM	AF	03/23/2016	01	01	01
426-053	VIRGILIAN	WARFIELD	AF	03/23/2016	01	01	01
426-054	MAJESTIC OAKS DR	DWYER RD	AF	03/23/2016	01	01	01
426-055	MAJESTIC OAKS DR	PRENTISS AV	AF	03/23/2016	01	01	01
426-056	MAJESTIC OAKS DR	PRENTISS AV	AF	03/23/2016	01	01	01
426-057	MAJESTIC OAKS DR	DREUX AV	AF	03/23/2016	01	01	01
426-058	MAJESTIC OAKS DR	SELMA	AF	03/23/2016	01	01	01
426-059	MAJESTIC OAKS DR	SELMA	AF	03/23/2016	01	01	01
426-060	MAJESTIC OAKS DR	RANSOM	AF	03/23/2016	01	01	01
426-061	MAJESTIC OAKS DR	WARFIELD	AF	03/23/2016	01	01	01
426-062	MAJESTIC OAKS DR	WARFIELD	AF	03/23/2016	01	01	01
426-063	WARFIELD	MAJESTIC OAKS DR	AF	03/23/2016	01	01	01
426-064	MAJESTIC OAKS DR	WARFIELD	AF	04/04/2016	01	01	01
426-065	MAJESTIC OAKS DR	CHEF MENTEUR HW	AF	04/04/2016	01	01	01
426-067	CHEF MENTEUR HW	MAJESTIC OAKS DR	AF	04/04/2016	01	01	01
426-068	LYNHUBER DR	DWYER RD	AF	04/04/2016	01	01	01
426-069	LYNHUBER DR	PRENTISS AV	AF	04/04/2016	01	01	01
426-070	LYNHUBER DR	PRENTISS AV	AF	04/04/2016	01	01	01
426-071	LYNHUBER DR	DREUX AV	AF	04/04/2016	01	01	01
426-072	LYNHUBER DR	SELMA	AF	04/04/2016	01	01	01

426-073	LYNHUBER DR	SELMA	AF	04/04/2016	01	01	01
426-074	LYNHUBER DR	RANSOM	AF	04/04/2016	01	01	01
426-075	LYNHUBER DR	RANSOM	AF	04/04/2016	01	01	01
426-078	FRANCIS DR	DWYER RD	AF	04/04/2016	01	01	01
426-078	FRANCIS DR	DWYER RD	AF	04/06/2016	01	01	01
426-079	FRANCIS DR	DWYER RD	AF	04/04/2016	01	01	01
426-080	FRANCIS DR	DREUX AV	AF	04/04/2016	01	01	01
426-081	FRANCIS DR	DREUX AV	AF	04/04/2016	01	01	01
426-082	FRANCIS DR	DREUX AV	AF	04/04/2016	01	01	01
426-083	FRANCIS DR	RANSOM	AF	04/04/2016	01	01	01
426-084	FRANCIS DR	RANSOM	AF	04/04/2016	01	01	01
426-085	FRANCIS DR	RANSOM	AF	04/06/2016	01	01	01
426-086	FRANCIS DR	WARFIELD	AF	04/06/2016	01	01	01
426-088	DWYER RD	DOWNMAN RD	AF	04/06/2016	01	01	01
426-089	DWYER RD	DOWNMAN RD	AF	04/06/2016	01	01	01
426-090	DOWNMAN RD	MENDEZ	AF	04/06/2016	01	01	01
426-091	MENDEZ	DOWNMAN RD	AF	04/06/2016	01	01	01
426-092	DOWNMAN RD	ODIN	AF	04/06/2016	01	01	01
426-093	ODIN	DOWNMAN RD	AF	04/06/2016	01	01	01
426-094	DOWNMAN RD	MITHRA	AF	04/06/2016	01	01	01
426-095	DOWNMAN RD	MITHRA	AF	04/06/2016	01	01	01
426-096	MITHRA	DOWNMAN RD	AF	04/06/2016	01	01	01
426-097	MITHRA	DEANNE	AF	04/06/2016	01	01	01
426-098	DOWNMAN RD	JAMISON	AF	04/06/2016	01	01	01
426-099	JAMISON	DOWNMAN RD	AF	04/06/2016	01	01	01
426-100	DOWNMAN RD	DENNY	AF	04/06/2016	01	01	01
426-101	DENNY	DOWNMAN RD	AF	04/06/2016	01	01	01
426-102	DOWNMAN RD	FILMORE AV	AF	04/06/2016	01	01	01
426-103	DOWNMAN RD	FILMORE AV	AF	04/06/2016	01	01	01
426-104	FILMORE AV	PIPER LN	AF	04/06/2016	01	01	01
426-105	FILMORE AV	PIPER LN	AF	04/06/2016	01	01	01
426-106	PIPER LN	BEECHCRAFT	AF	04/06/2016	01	01	01
426-107	BEECHCRAFT	SKYVIEW DR	AF	04/06/2016	01	01	01
426-108	PIPER LN	BEECHCRAFT	AF	04/06/2016	01	01	01
426-109	BEECHCRAFT	SKYVIEW DR	AF	04/11/2016	01	01	01
426-110	PIPER LN	BOEING	AF	04/11/2016	01	01	01
426-111	BOEING	SKYVIEW DR	AF	04/11/2016	01	01	01
426-112	PIPER LN	BOEING	AF	04/12/2016	01	01	01
426-113	BOEING	SKYVIEW DR	AF	04/12/2016	01	01	01
426-114	DOWNMAN RD	ROBIN	AF	04/12/2016	01	01	01
426-115	ROBIN	PIPER LN	AF	04/12/2016	01	01	01
426-117	FLITE	AIRWAY	AF	04/12/2016	01	01	01
426-118	AIRWAY	CESSNA CT	AF	04/12/2016	01	01	01
426-119	AIRWAY	SKYVIEW DR	AF	04/12/2016	01	01	01
426-120	DOWNMAN RD	ALOST	AF	04/12/2016	01	01	01
426-121	ALOST	FLITE	AF	04/12/2016	01	01	01
426-122	DOWNMAN RD	SELMA	AF	04/12/2016	01	01	01
426-123	SELMA	FLITE	AF	04/12/2016	01	01	01
426-124	FLITE	SELMA	AF	04/12/2016	01	01	01
426-125	FLITE	ALOST	AF	04/12/2016	01	01	01
426-126	DOWNMAN RD	TIMOLEON	AF	04/12/2016	01	01	01
426-127	TIMOLEON	DOWNMAN RD	AF	04/12/2016	01	01	01
426-128	DOWNMAN RD	REEL	AF	04/12/2016	01	01	01
426-129	REEL	DOWNMAN RD	AF	04/12/2016	01	01	01
426-130	DOWNMAN RD	MONROE	AF	04/12/2016	01	01	01
426-131	MONROE	DOWNMAN RD	AF	04/15/2016	01	01	01
426-133	DOWNMAN RD	CHEF MENTEUR HW	AF	04/15/2016	01	01	01

426-134	CHEF MENTEUR HW	DOWNMAN RD	AF	04/15/2016 01 01 01
426-135	CHEF MENTEUR HW	DOWNMAN RD	AF	04/15/2016 01 01 01
426-136	CHEF MENTEUR HW	STEMWAY DR	AF	04/15/2016 01 01 01
426-137	DWYER RD	VIRGILIAN	AF	04/22/2016 01 01 01
431-001	AMERICA	DWYER RD	AF	04/15/2016 01 01 01
431-002	DWYER RD	AMERICA	AF	04/15/2016 01 01 01
431-003	DWYER RD	CHANTILLY DR	AF	04/15/2016 01 01 01
431-004	DWYER RD	CHANTILLY DR	AF	04/15/2016 01 01 01
431-005	CHANTILLY DR	DWYER RD	AF	04/15/2016 01 01 01
431-006	CHANTILLY DR	DREUX AV	AF	04/15/2016 01 01 01
431-007	CHANTILLY DR	DREUX AV	AF	04/15/2016 01 01 01
431-008	CHANTILLY DR	DREUX AV	AF	04/15/2016 01 01 01
431-009	CHANTILLY DR	DREUX AV	AF	04/15/2016 01 01 01
431-010	CHANTILLY DR	WARFIELD	AF	04/15/2016 01 01 01
431-011	CHANTILLY DR	WARFIELD	AF	04/15/2016 01 01 01
431-012	WARFIELD	CHANTILLY DR	AF	04/16/2016 01 01 01
431-013	CHANTILLY DR	WARFIELD	AF	04/15/2016 01 01 01
431-014	CHANTILLY DR	CHEF MENTEUR HW	AF	04/18/2016 01 01 01
431-015	DWYER RD	CHANTILLY DR	AF	04/18/2016 01 01 01
431-016	DWYER RD	CHANTILLY DR	AF	04/18/2016 01 01 01
431-017	DWYER RD	CHANTILLY DR	AF	04/18/2016 01 01 01
431-018	DWYER RD	LAFON DR	AF	04/18/2016 01 01 01
431-019	LAFON DR	PRENTISS AV	AF	04/18/2016 01 01 01
431-020	LAFON DR	PRENTISS AV	AF	04/22/2016 01 01 01
431-021	LAFON DR	DREUX AV	AF	04/22/2016 01 01 01
431-022	LAFON DR	SELMA	AF	04/22/2016 01 01 01
431-023	LAFON DR	RANSOM	AF	04/22/2016 01 01 01
431-024	LAFON DR	WARFIELD	AF	04/22/2016 01 01 01
431-025	LAFON DR	WARFIELD	AF	04/22/2016 01 01 01
431-027	AMERICA	PRESSBURG	AF	04/22/2016 01 01 01
431-028	AMERICA	PRENTISS AV	AF	04/22/2016 01 01 01
431-029	AMERICA	DREUX AV	AF	04/22/2016 01 01 01
431-030	AMERICA	SELMA	AF	04/22/2016 01 01 01
431-031	SELMA	AMERICA	AF	04/22/2016 01 01 01
431-032	AMERICA	RANSOM	AF	04/22/2016 01 01 01
431-033	RANSOM	AMERICA	AF	04/22/2016 01 01 01
431-034	AMERICA	WARFIELD	AF	04/22/2016 01 01 01
431-035	AMERICA	WARFIELD	RCO	04/15/2016 01 04 01
431-036	WARFIELD	AMERICA	RCO	04/15/2016 01 04 01
431-037	WARFIELD	DALE	RCO	04/15/2016 01 04 01
431-038	AMERICA	WARFIELD	RCO	04/15/2016 01 04 01
431-039	AMERICA	CHEF MENTEUR HW	RCO	04/15/2016 01 04 01
431-040	CHEF MENTEUR HW	AMERICA	RCO	04/15/2016 01 04 01
431-041	CHEF MENTEUR HW	AMERICA	RCO	03/15/2016 01 04 01
431-042	CHEF MENTEUR HW	AMERICA	RCO	04/15/2016 01 04 01
431-043	CHEF MENTEUR HW	DALE	RCO	04/15/2016 01 04 01
431-044	CHEF MENTEUR HW	REYNES	RCO	04/15/2016 01 04 01
431-045	RANSOM	DALE	ROC	04/15/2016 01 04 01
431-046	DALE	WARFIELD	RCO	04/15/2016 01 04 01
431-047	DALE	WARFIELD	RCO	04/15/2016 01 04 01
431-048	DALE	CHEF MENTEUR HW	RCO	04/15/2016 01 04 01
431-049	RANSOM	REYNES	RCO	04/15/2016 01 04 01
431-050	RANSOM	REYNES	ROC	04/15/2016 01 04 01
431-051	REYNES	WARFIELD	RCO	04/15/2016 01 04 01
431-052	REYNES	WARFIELD	RCO	04/15/2016 01 04 01
431-053	REYNES	CHEF MENTEUR HW	RCO	04/15/2016 01 04 01
431-054	CHEF MENTEUR HW	RAY	RCO	04/15/2016 01 04 01

431-055	PRESSBURG	DALE	RCO	04/15/2016 01	04	01
431-056	DALE	DWYER RD	RCO	04/15/2016 01	04	01
431-057	DALE	PRENTISS AV	RCO	04/15/2016 01	04	01
431-058	DALE	PRENTISS AV	RCO	04/15/2016 01	04	01
431-059	DALE	DREUX AV	RCO	04/15/2016 01	04	01
431-060	DALE	SELMA	RCO	04/15/2016 01	04	01
431-061	DALE	SELMA	RCO	04/15/2016 01	04	01
431-062	DALE	RANSOM	RCO	04/15/2016 01	04	01
431-063	PRESSBURG	REYNES	RCO	04/15/2016 01	04	01
431-064	REYNES	DWYER RD	RCO	04/15/2016 01	04	01
431-065	REYNES	PRENTISS AV	RCO	04/11/2016 01	04	01
431-066	REYNES	PRENTISS AV	RCO	04/19/2016 01	04	01
431-067	REYNES	DREUX AV	RCO	04/19/2016 01	04	01
431-068	REYNES	SELMA	RCO	04/19/2016 01	04	01
431-069	REYNES	SELMA	RCO	04/19/2016 01	04	01
431-070	REYNES	SELMA	RCO	04/19/2016 01	04	01
431-071	REYNES	SELMA	RCO	04/19/2016 01	04	01
431-072	REYNES	RANSOM	RCO	04/19/2016 01	04	01
431-073	PRESSBURG	HAYDEL	RCO	04/19/2016 01	04	01
431-074	HAYDEL	DWYER RD	RCO	04/19/2016 01	04	01
431-075	HAYDEL	PRENTISS AV	RCO	04/19/2016 01	04	01
431-076	HAYDEL	PRENTISS AV	RCO	04/19/2016 01	04	01
431-077	HAYDEL	DREUX AV	RCO	04/19/2016 01	04	01
431-078	HAYDEL	DREUX AV	RCO	04/19/2016 01	04	01
431-079	HAYDEL	SELMA	RCO	04/19/2016 01	04	01
431-080	PRESSBURG	RAY AV	FB	04/19/2016 01	01	01
431-081	RAY AV	DWYER RD	FB	04/19/2016 01	01	01
431-082	RAY AV	PRENTISS AV	FB	04/19/2016 01	01	01
431-083	RAY AV	PRENTISS AV	FB	04/19/2016 01	01	01
431-084	RAY AV	DREUX AV	FB	04/19/2016 01	01	01
431-085	RAY AV	SELMA	FB	04/19/2016 01	01	01
431-086	RAY AV	SELMA	FB	04/19/2016 01	01	01
431-087	SELMA	RAY AV	FB	04/19/2016 01	01	01
431-088	RAY AV	SELMA	FB	04/19/2016 01	01	01
431-089	RAY AV	RANSOM	FB	04/20/2016 01	01	01
431-090	RAY AV	RANSOM	FB	04/20/2016 01	01	01
431-091	RAY AV	RANSOM	FB	04/20/2016 01	01	01
431-092	RAY AV	WARFIELD	RCO	04/20/2016 01	04	01
431-093	RAY AV	CHEF MENTEUR HW	RCO	04/20/2016 01	04	01
431-094	RAY AV	CHEF MENTEUR HW	RCO	04/20/2016 01	04	01
431-095	CHEF MENTEUR HW	RAY AV	AM	04/22/2016 01	04	01
456-009	TUPELO	N JOHNSON	AM	06/08/2016 01	04	01
456-010	N GALVEZ	TRICOU	AM	06/08/2016 01	04	01
456-014	N JOHNSON	TUPELO	AM	06/08/2016 01	04	01
457-042	DELERY	LAW	EMB	09/21/2016 01	01	01
459-001	LAMB RD	MORRISON RD	AM	04/22/2016 01	04	01
459-002	MORRISON RD	LAMB RD	AM	04/22/2016 01	04	01
459-003	MORRISON RD	LAMB RD	AM	04/22/2016 01	04	01
459-004	LAMB RD	MORRISON RD	AM	04/22/2016 01	04	01
459-005	LAMB RD	CURRAN BL	AM	04/22/2016 01	04	01
459-006	LAMB RD	CURRAN BL	AM	04/22/2016 01	04	01
459-007	LAMB RD	WALES	AM	04/22/2016 01	01	01
459-008	LAMB RD	WALES	AM	04/22/2016 01	04	01
459-009	WALES	LAMB RD	AM	04/22/2016 01	04	01
459-010	LAMB RD	KUEBEL DR	AM	04/22/2016 01	04	01
459-011	LAMB RD	HAYNE BL	RCO	04/20/2016 01	04	01
459-012	WALES	LAMB RD	RCO	04/20/2016 01	04	01

459-013	LAMB RD	KUEBEL DR	RCO	04/20/2016 01 04 01
459-015	WALES	MASEFIELD	RCO	04/20/2016 01 04 01
459-016	WALES	MARTIN DR	RCO	04/20/2016 01 04 01
459-017	WALES	MARTIN DR	RCO	04/20/2016 01 04 01
459-018	WALES	MARTIN DR	RCO	04/20/2016 01 04 01
459-019	MARTIN DR	CURTIS DR	RCO	04/20/2016 01 04 01
459-020	CURTIS DR	MARTIN DR	RCO	04/20/2016 01 04 01
459-021	CURTIS DR	MARTIN DR	RCO	04/20/2016 01 04 01
459-022	CURTIS DR	MARTIN DR	RCO	04/20/2016 01 04 01
459-023	CURTIS DR	HAYNE BL	RCO	04/20/2016 01 04 01
459-024	CURTIS DR	MARTIN DR	RCO	04/20/2016 01 04 01
459-025	CURTIS DR	MARTIN DR	RCO	04/20/2016 01 04 01
459-026	CURTIS DR	MARTIN DR	RCO	04/20/2016 01 04 01
459-027	CURTIS DR	HAYNE BL	RCO	04/20/2016 01 04 01
459-028	WALES	TARPON	RCO	04/20/2016 01 04 01
459-029	TARPON	WALES	RCO	04/20/2016 01 04 01
459-030	TARPON	HAYNE BL	RCO	04/20/2016 01 04 01
459-031	WALES	REDFISH	RCO	04/20/2016 01 04 01
459-032	REDFISH	WALES	RCO	04/20/2016 01 04 01
459-033	REDFISH	HAYNE BL	RCO	04/20/2016 01 04 01
459-034	HAYNE BL	TARPON	RCO	04/20/2016 01 04 01
459-035	HAYNE BL	MULLET	RCO	04/20/2016 01 04 01
459-036	HAYNE BL	DANUBE RD	RCO	04/20/2016 01 04 01
459-037	WALES	MULLET	RCO	04/20/2016 01 04 01
459-038	MULLET	WALES	FB	04/20/2016 01 01 01
459-039	MULLET	HAYNE BL	FB	04/20/2016 01 01 01
459-041	MORRISON RD	NEWCASTLE	FB	04/20/2016 01 01 01
459-042	MORRISON RD	NEWCASTLE	FB	04/20/2016 01 01 01
459-043	MORRISON RD	NEWCASTLE	FB	04/20/2016 01 01 01
459-044	MORRISON RD	NEWCASTLE	FB	04/20/2016 01 01 01
459-045	MORRISON RD	MARTIN DR	FB	04/20/2016 01 01 01
459-046	MORRISON RD	MARTIN DR	FB	04/20/2016 01 01 01
459-047	MORRISON RD	MARTIN DR	RCO	04/21/2016 01 04 01
459-048	NEWCASTLE	MORRISON RD	RCO	04/21/2016 01 04 01
459-049	NEWCASTLE	DORCHESTER	RCO	04/21/2016 01 04 01
459-050	DORCHESTER	THAMES	RCO	04/21/2016 01 04 01
459-051	THAMES	BAMBERRY	RCO	04/21/2016 01 04 01
459-052	BAMBERRY	DUNDEE	RCO	04/21/2016 01 04 01
459-053	BAMBERRY	DUNDEE	RCO	04/21/2016 01 04 01
459-054	DUNDEE	DORCHESTER	RCO	04/21/2016 01 04 01
459-055	BAMBERRY	PERTH	RCO	04/21/2016 01 04 01
459-056	PERTH	DORCHESTER	RCO	04/21/2016 01 04 01
459-057	BAMBERRY	MARTIN DR	RCO	04/21/2016 01 04 01
459-058	DORCHESTER	THAMES	RCO	04/21/2016 01 04 01
459-059	DORCHESTER	DUNDEE	RCO	04/21/2016 01 04 01
459-060	DORCHESTER	DUNDEE	RCO	04/21/2016 01 04 01
459-061	DORCHESTER	PERTH	RCO	04/21/2016 01 04 01
459-062	DORCHESTER	MARTIN DR	RCO	04/21/2016 01 04 01
459-063	MARTIN DR	BAMBERRY	RCO	04/21/2016 01 04 01
459-064	MARTIN DR	MORRISON RD	AF	05/10/2016 01 01 01
459-065	MORRISON RD	MARTIN DR	AF	05/10/2016 01 01 01
459-066	MORRISON RD	SHEFFIELD	AF	05/10/2016 01 01 01
459-067	BAMBERRY	CANTERBURY	AF	05/10/2016 01 01 01
459-068	BAMBERRY	SHEFFIELD	AF	05/10/2016 01 01 01
459-069	DORCHESTER	CANTERBURY	AF	05/10/2016 01 01 01
459-070	CANTERBURY	BAMBERRY	AF	05/10/2016 01 01 01
459-071	DORCHESTER	CANTERBURY	AF	05/10/2016 01 01 01

459-072	DORCHESTER	SHEFFIELD	AF	05/10/2016	01	01	01
459-073	MARTIN DR	COVENTRY	AF	05/10/2016	01	01	01
459-074	COVENTRY	MARTIN DR	AF	05/10/2016	01	01	01
459-075	COVENTRY	MARTIN DR	AF	05/10/2016	01	01	01
459-076	COVENTRY	SHEFFIELD	AF	05/10/2016	01	01	01
459-077	COVENTRY	SHEFFIELD	AF	05/10/2016	01	01	01
459-078	COVENTRY	SHEFFIELD	AF	05/10/2016	01	01	01
459-079	SHEFFIELD	MANCHESTER	AF	05/10/2016	01	01	01
459-080	MANCHESTER	SHEFFIELD	AF	05/10/2016	01	01	01
459-081	SHEFFIELD	DORCHESTER	AF	05/10/2016	01	01	01
459-082	SHEFFIELD	MORRISON RD	AF	05/10/2016	01	01	01
459-083	MARTIN DR	MANCHESTER	AF	05/10/2016	01	01	01
459-084	MANCHESTER	MARTIN DR	AF	05/10/2016	01	01	01
459-085	MANCHESTER	SHEFFIELD	AF	05/10/2016	01	01	01
459-086	MANCHESTER	SHEFFIELD	AF	05/10/2016	01	01	01
459-087	MARTIN DR	CURRAN BL	AF	05/10/2016	01	01	01
459-088	CURRAN BL	MARTIN DR	AF	05/10/2016	01	01	01
459-089	CURRAN BL	REDFISH	AF	05/10/2016	01	01	01
459-090	REDFISH	WALES	AF	05/10/2016	01	01	01
459-091	CURRAN BL	MULLET	AF	05/10/2016	01	01	01
459-092	CURRAN BL	MULLET	AF	05/10/2016	01	01	01
459-093	CURRAN BL	DANUBE RD	AF	05/10/2016	01	01	01
459-094	MULLET	CURRAN BL	EMB	06/10/2016	01	01	01
459-095	N MURAT	WALES	EMB	06/10/2016	01	01	01
459-096	NEWCASTLE	COVENTRY	EMB	06/10/2016	01	01	01
459-097	COVENTRY	NEWCASTLE	EMB	06/10/2016	01	01	01
459-098	COVENTRY	NEWCASTLE	EMB	06/10/2016	01	01	01
459-099	COVENTRY	NEWCASTLE	EMB	06/10/2016	01	01	01
459-100	COVENTRY	MARTIN DR	EMB	06/10/2016	01	01	01
459-101	COVENTRY	MARTIN DR	EMB	06/10/2016	01	01	01
459-102	COVENTRY	MARTIN DR	EMB	06/10/2016	01	01	01
459-103	NEWCASTLE	MANCHESTER	EMB	06/10/2016	01	01	01
459-104	MANCHESTER	NEWCASTLE	EMB	06/10/2016	01	01	01
459-105	MANCHESTER	NEWCASTLE	EMB	06/10/2016	01	01	01
459-106	MANCHESTER	NEWCASTLE	AF	05/11/2016	01	01	01
459-107	MANCHESTER	MARTIN DR	AF	05/11/2016	01	01	01
459-108	MANCHESTER	MARTIN DR	AF	05/11/2016	01	01	01
459-109	MANCHESTER	MARTIN DR	AF	05/11/2016	01	01	01
459-110	NEWCASTLE	CURRAN BL	AF	05/11/2016	01	01	01
459-111	NEWCASTLE	WALES	AF	05/11/2016	01	01	01
459-112	NEWCASTLE	WALES	AF	05/11/2016	01	01	01
459-113	CURRAN BL	NEWCASTLE	AF	05/11/2016	01	01	01
459-114	CURRAN BL	MASEFIELD	AF	05/11/2016	01	01	01
459-115	MASEFIELD	CURRAN BL	AF	05/11/2016	01	01	01
459-116	MASEFIELD	WALES	AF	05/11/2016	01	01	01
459-117	CURRAN BL	EXETER	AF	05/11/2016	01	01	01
459-118	CURRAN BL	EXETER	AF	05/11/2016	01	01	01
459-119	EXETER	CURRAN BL	AF	05/11/2016	01	01	01
459-120	EXETER	WALES	AF	05/11/2016	01	01	01
459-121	CURRAN BL	MARTIN DR	AF	05/11/2016	01	01	01
459-122	CURRAN BL	MARTIN DR	AF	05/11/2016	01	01	01
459-124	HAYNE BL	LAMB RD	AF	05/12/2016	01	01	01
459-125	HAYNE BL	LAMB RD	AF	05/12/2016	01	01	01
459-126	HAYNE BL	CURTIS DR	AF	05/12/2016	01	01	01
459-127	HAYNE BL	CURTIS DR	AF	05/12/2016	01	01	01
459-128	MARTIN DR	HAYNE BL	AF	05/13/2016	01	01	01
460-001	DWYER RD	WESTLAKE	AF	05/12/2016	01	01	01

460-001	DWYER RD	WESTLAKE	AF	05/27/2016	01	01	01
460-002	DWYER RD	WESTLAKE DR	AF	05/12/2016	01	01	01
460-005	WESTLAKE DR	HARBOURVIEW DR	AF	05/12/2016	01	01	01
460-006	WESTLAKE DR	HARBOURVIEW DR	AF	05/12/2016	01	01	01
460-007	WESTLAKE DR	DWYER RD	AF	05/12/2016	01	01	01
460-008	WESTLAKE DR	HARBOURVIEW DR	AF	05/12/2016	01	01	01
460-011	WESTLAKE DR	HARBOURVIEW DR	AF	05/12/2016	01	01	01
460-012	WESTLAKE DR	BAYOUIVIEW CT	AF	05/12/2016	01	01	01
460-015	WESTLAKE DR	BASINVIEW DR	AF	05/12/2016	01	01	01
460-016	BAYOUIVIEW CT	WESTLAKE DR	AF	05/12/2016	01	01	01
460-019	BAYOUIVIEW CT	WESTLAKE DR	AF	05/12/2016	01	01	01
460-021	BAYOUIVIEW CT	WESTLAKE DR	EMB	05/10/2016	01	01	01
460-024	BAYOUIVIEW CT	WESTLAKE DR	EMB	05/10/2016	01	01	01
460-025	HARBOURVIEW DR	WESTLAKE DR	EMB	05/10/2016	01	01	01
460-027	HARBOURVIEW DR	WESTLAKE DR	EMB	05/10/2016	01	01	01
460-030	HARBOURVIEW DR	LAKEVIEW CT	EMB	05/10/2016	01	01	01
460-033	HARBOURVIEW DR	LAKEVIEW CT	EMB	05/10/2016	01	01	01
460-034	LAKEVIEW CT	HARBOURVIEW DR	EMB	05/10/2016	01	01	01
460-037	LAKEVIEW CT	HARBOURVIEW DR	EMB	05/10/2016	01	01	01
460-040	LAKEVIEW CT	HARBOURVIEW DR	EMB	05/10/2016	01	01	01
460-042	LAKEVIEW CT	HARBOURVIEW DR	EMB	05/10/2016	01	01	01
460-044	LAKEVIEW CT	HARBOURVIEW DR	EMB	05/10/2016	01	01	01
460-046	HARBOURVIEW DR	BASINVIEW DR	EMB	05/10/2016	01	01	01
460-051	BASINVIEW DR	HARBOURVIEW DR	EMB	05/10/2016	01	01	01
460-054	BASINVIEW DR	HARBOURVIEW DR	EMB	05/10/2016	01	01	01
460-057	BASINVIEW DR	WESTLAKE DR	AF	05/17/2016	01	01	01
460-058	BASINVIEW DR	WESTLAKE DR	AF	05/17/2016	01	01	01
460-059	BASINVIEW DR	WESTLAKE DR	AF	05/17/2016	01	01	01
460-060	BASINVIEW DR	WESTLAKE DR	AF	05/17/2016	01	01	01
460-061	BASINVIEW DR	WESTLAKE DR	AF	05/17/2016	01	01	01
460-062	BASINVIEW DR	COVEVIEW DR	AF	05/17/2016	01	01	01
460-063	BASINVIEW DR	DWYER RD	AF	05/17/2016	01	01	01
460-064	DWYER RD	BASINVIEW DR	AF	05/18/2016	01	01	01
460-065	DWYER RD	WESTLAKE DR	AF	05/18/2016	01	01	01
460-066	DWYER RD	WESTLAKE DR	AF	05/18/2016	01	01	01
460-072	COVEVIEW DR	BASINVIEW DR	AF	05/18/2016	01	01	01
460-079	COVEVIEW DR	BASINVIEW DR	AF	05/18/2016	01	01	01
460-080	COVEVIEW DR	BASINVIEW DR	AF	05/18/2016	01	01	01
460-081	LAKE KENILWORTH DR	MARTIN DR	AF	05/18/2016	01	01	01
460-082	LAKE KENILWORTH DR	MARTIN DR	AF	05/18/2016	01	01	01
460-083	LAKE KENILWORTH DR	MARTIN DR	AF	05/13/2016	01	01	01
460-084	LAKE KENILWORTH DR	MARTIN DR	AF	05/13/2016	01	01	01
460-085	MARTIN DR	MORRISON RD	AF	05/13/2016	01	01	01
460-086	MARTIN DR	MORRISON RD	AF	05/13/2016	01	01	01
460-087	MARTIN DR	MORRISON RD	AF	05/13/2016	01	01	01
460-088	MARTIN DR	MORRISON RD	AF	05/13/2016	01	01	01
460-089	MORRISON RD	MARTIN DR	AF	05/13/2016	01	01	01
460-090	MORRISON RD	SHEFFIELD	AF	05/13/2016	01	01	01
460-091	MORRISON RD	SHEFFIELD	AF	05/13/2016	01	01	01
460-092	MORRISON RD	SHEFFIELD	AF	05/13/2016	01	01	01
460-093	MARTIN DR	I-10 SERVICE RD	AF	05/13/2016	01	01	01
460-094	LAKE KENILWORTH DR	MARTIN DR	AF	05/13/2016	01	01	01
460-095	LAKE KENILWORTH DR	MARTIN DR	AF	05/13/2016	01	01	01
460-096	MARTIN DR	I-10 SERVICE RD	AF	05/13/2016	01	01	01
460-097	LAKE KENILWORTH DR	MARTIN DR	AF	05/26/2016	01	01	01
460-098	MARTIN DR	I-10 SERVICE RD	AF	05/26/2016	01	01	01
460-099	MARTIN DR	I-10 SERVICE RD	AF	05/26/2016	01	01	01

460-100		I-10 SERVICE RD	MARTIN DR	AF	05/26/2016	01	01	01
460-101		I-10 SERVICE RD	MARTIN DR	AF	05/26/2016	01	01	01
460-102		I-10 SERVICE RD	MARTIN DR	AF	05/26/2016	01	01	01
460-103		LAKE KENILWORTH DR	MARTIN DR	AF	05/26/2016	01	01	01
460-104		LAKE KENILWORTH DR	I-10 SERVICE RD	TRI	05/26/2016	01	01	01
460-105		LAKE KENILWORTH DR	I-10 SERVICE RD	AF	05/26/2016	01	01	01
460-106		I-10 SERVICE RD	MARTIN DR	AF	05/26/2016	01	01	01
460-107		I-10 SERVICE RD	MARTIN DR	AF	05/26/2016	01	01	01
460-108		I-10 SERVICE RD	MARTIN DR	AF	05/26/2016	01	01	01
460-109		LAKE KENILWORTH DR	I-10 SERVICE RD	AF	05/26/2016	01	01	01
460-110		LAKE KENILWORTH DR	I-10 SERVICE RD	AF	05/26/2016	01	01	01
460-111		LAKE KENILWORTH DR	I-10 SERVICE RD	AF	05/26/2016	01	01	01
461-002		MORRISON RD	LAKE WILLOW DR	AF	05/27/2016	01	01	01
461-003		MORRISON RD	THORNLEY DR	AF	05/27/2016	01	01	01
461-004		MORRISON RD	THORNLEY DR	AF	05/27/2016	01	01	01
461-005		MORRISON RD	COLONY CT	AF	05/27/2016	01	01	01
461-006		MORRISON RD	LAKE WILLOW DR	AF	05/27/2016	01	01	01
461-007		MORRISON RD	LAKE WILLOW DR	AF	05/27/2016	01	01	01
461-008		MORRISON RD	LAKE WILLOW DR	AF	05/27/2016	01	01	01
461-009		MORRISON RD	EBBTIDE DR	AF	05/27/2016	01	01	01
461-010		MORRISON RD	EBBTIDE DR	AF	05/27/2016	01	01	01
461-011		MORRISON RD	MALVERN DR	AF	05/27/2016	01	01	01
461-012		MALVERN DR	MORRISON RD	AF	05/27/2016	01	01	01
461-013		MALVERN DR	ABERDEEN RD	AF	05/31/2016	01	01	01
461-014		ABERDEEN RD	MALVERN DR	AF	05/31/2016	01	01	01
461-015		MALVERN DR	LOMOND RD	AF	05/31/2016	01	01	01
461-016		MALVERN DR	CURRAN BL	AF	05/31/2016	01	01	01
461-017		LOMOND RD	MALVERN DR	AF	05/31/2016	01	01	01
461-018		MORRISON RD	MALVERN DR	AF	05/31/2016	01	01	01
461-019		MORRISON RD	PRIMROSE DR	AF	05/31/2016	01	01	01
461-020		PRIMROSE DR	CYNTHIA DR	AF	05/31/2016	01	01	01
461-021		CYNTHIA DR	WOODBINE DR	AF	05/31/2016	01	01	01
461-022		WOODBINE DR	CYNTHIA DR	AF	05/31/2016	01	01	01
461-023		WOODBINE DR	CURRAN BL	AF	05/31/2016	01	01	01
461-024		WOODBINE DR	CURRAN BL	AF	05/31/2016	01	01	01
461-025		PRIMROSE DR	CYNTHIA DR	AF	06/01/2016	01	01	01
461-026		PRIMROSE DR	CYNTHIA DR	AF	06/01/2016	01	01	01
461-027	7600	PRIMROSE DR	CURRAN BL	RCO	09/30/2016	01	04	01
461-028		PRIMROSE DR	CURRAN BL	AF	06/01/2016	01	01	01
461-029		CURRAN BL	WOODBINE DR	AF	06/01/2016	01	01	01
461-030		WOODBINE DR	CURRAN BL	AF	06/01/2016	01	01	01
461-031		WOODBINE DR	WALES	AF	06/01/2016	01	01	01
461-032		CURRAN BL	EBBTIDE DR	AF	06/01/2016	01	01	01
461-033		EBBTIDE DR	CURRAN BL	AF	06/01/2016	01	01	01
461-034		EBBTIDE DR	CURRAN BL	AF	06/01/2016	01	01	01
461-035		CURRAN BL	MALVERN DR	AF	06/01/2016	01	01	01
461-036		CURRAN BL	DRIFTWOOD DR	AF	06/01/2016	01	01	01
461-037		CURRAN BL	DRIFTWOOD DR	AF	06/01/2016	01	01	01
461-038		DRIFTWOOD DR	CURRAN BL	AF	06/01/2016	01	01	01
461-039		DRIFTWOOD DR	CURRAN BL	AF	06/01/2016	01	01	01
461-040		DRIFTWOOD DR	BEACH DR	AF	06/01/2016	01	01	01
461-041		EBBTIDE DR	DRIFTWOOD DR	AF	06/01/2016	01	01	01
461-042		DRIFTWOOD DR	BEACH DR	AF	06/01/2016	01	01	01
461-043		BEACH DR	WALES	AF	06/01/2016	01	01	01
461-044		EBBTIDE DR	WALES	AF	06/01/2016	01	01	01
461-045		WALES	EBBTIDE DR	AF	06/01/2016	01	01	01
461-046		EBBTIDE DR	WALES	AF	06/01/2016	01	01	01

461-047	WALES	EDGELAKE CT	RCO	05/25/2016 01 04 01
461-048	PRIMROSE DR	CURRAN BL	RCO	05/26/2016 01 04 01
461-049	PRIMROSE DR	WALES	RCO	05/25/2016 01 04 01
461-050	WALES	WOODBINE DR	RCO	05/25/2016 01 04 01
461-051	CURRAN BL	LIGUSTRUM DR	RCO	05/26/2016 01 04 01
461-052	LIGUSTRUM DR	CURRAN BL	RCO	05/26/2016 01 04 01
461-053	LIGUSTRUM DR	WALES	RCO	05/25/2016 01 04 01
461-054	EBBTIDE DR	MORRISON RD	RCO	05/26/2016 01 04 01
461-055	EBBTIDE DR	MORRISON RD	RCO	05/26/2016 01 04 01
461-056	MORRISON RD	LIGUSTRUM DR	RCO	05/26/2016 01 04 01
461-057	MORRISON RD	LIGUSTRUM DR	RCO	05/26/2016 01 04 01
461-058	LIGUSTRUM DR	MORRISON RD	RCO	05/26/2016 01 04 01
461-059	LIGUSTRUM DR	MORRISON RD	RCO	05/26/2016 01 04 01
461-060	LIGUSTRUM DR	CURRAN BL	RCO	05/26/2016 01 04 01
461-061	LIGUSTRUM DR	CURRAN BL	RCO	05/16/2016 01 04 01
461-062	MORRISON RD	DOGWOOD DR	RCO	05/31/2016 01 04 01
461-063	DOGWOOD DR	MORRISON RD	RCO	05/31/2016 01 04 01
461-064	DOGWOOD DR	MORRISON RD	RCO	05/31/2016 01 04 01
461-065	DOGWOOD DR	CURRAN BL	RCO	05/31/2016 01 04 01
461-066	DOGWOOD DR	CURRAN BL	RCO	05/31/2016 01 04 01
461-067	MORRISON RD	DOGWOOD DR	RCO	05/31/2016 01 04 01
461-068	MORRISON RD	EDWARD	RCO	06/01/2016 01 01 01
461-069	EDWARD	MORRISON RD	RCO	06/01/2016 01 04 01
461-070	EDWARD	MORRISON RD	RCO	06/01/2016 01 04 01
461-071	EDWARD	CURRAN BL	RCO	06/01/2016 01 04 01
461-072	EDWARD	CURRAN BL	RCO	06/01/2016 01 04 01
461-073	MORRISON RD	MAYO RD	RCO	06/01/2016 01 04 01
461-074	MAYO RD	MORRISON RD	RCO	06/01/2016 01 04 01
461-075	MAYO RD	MORRISON RD	RCO	06/01/2016 01 04 01
461-076	MORRISON RD	MAYO RD	RCO	06/01/2016 01 04 01
461-078	MORRISON RD	MAYO RD	RCO	06/01/2016 01 04 01
461-079	MORRISON RD	MAYO RD	RCO	06/01/2016 01 04 01
461-080	MORRISON RD	COVE DR	RCO	06/01/2016 01 04 01
461-081	MORRISON RD	COVE DR	RCO	06/01/2016 01 04 01
461-082	COVE DR	MORRISON RD	RCO	06/01/2016 01 04 01
461-083	MAYO RD	MORRISON RD	RCO	06/01/2016 01 04 01
461-084	MAYO RD	MORRISON RD	RCO	06/01/2016 01 04 01
461-085	MAYO RD	CURRAN BL	RCO	06/01/2016 01 04 01
461-086	MAYO RD	CURRAN BL	RCO	06/01/2016 01 04 01
461-087	MAYO RD	CURRAN BL	RCO	06/01/2016 01 04 01
461-088	MORRISON RD	MAYO RD	RCO	06/01/2016 01 04 01
461-090	MAYO RD	MORRISON RD	RCO	06/01/2016 01 04 01
461-091	MAYO RD	MORRISON RD	RCO	06/01/2016 01 04 01
461-092	MAYO RD	CURRAN BL	RCO	06/01/2016 01 04 01
461-093	MAYO RD	CURRAN BL	AM	05/26/2016 01 04 01
461-094	MAYO RD	CURRAN BL	AM	05/26/2016 01 04 01
461-095	MAYO RD	CURRAN BL	AM	05/26/2016 01 04 01
461-096	MAYO RD	WALES	AM	05/26/2016 01 04 01
461-097	CURRAN BL	DOYLE CT	AM	05/26/2016 01 04 01
461-098	DOYLE CT	CURRAN BL	AM	05/26/2016 01 04 01
461-099	CURRAN BL	DUKE CT	AM	05/26/2016 01 04 01
461-100	DUKE CT	CURRAN BL	AM	05/26/2016 01 04 01
461-101	MAYO RD	WALES	AM	05/26/2016 01 04 01
461-102	MAYO RD	WALES	AM	05/26/2016 01 04 01
461-103	MAYO RD	HAYNE BL	AM	05/26/2016 01 04 01
461-104	MAYO RD	HAYNE BL	AM	05/26/2016 01 04 01
461-105	HAYNE BL	POMPANO	AM	05/26/2016 01 04 01

461-106	HAYNE BL	EDWARD	AM	05/26/2016	01	04	01
461-107	HAYNE BL	CASTLELAKE DR	AM	05/26/2016	01	04	01
461-108	HAYNE BL	CASTLELAKE DR	AM	05/26/2016	01	04	01
461-109	HAYNE BL	CASTLELAKE DR	AM	05/26/2016	01	04	01
461-110	WALES	EDWARD	AM	05/26/2016	01	04	01
461-111	EDWARD	HAYNE BL	AM	05/26/2016	01	04	01
461-112	EDWARD	HAYNE BL	AM	05/31/2016	01	04	01
461-113	WALES	EDWARD	AM	05/31/2016	01	04	01
461-114	WALES	CASTLELAKE DR	AM	05/31/2016	01	04	01
461-115	WALES	LIGUSTRUM DR	AM	05/31/2016	01	04	01
461-116	CURRAN BL	MAYO RD	AM	05/31/2016	01	04	01
461-117	MAYO RD	CURRAN BL	AM	05/26/2016	01	04	01
461-118	MAYO RD	WALES	AM	05/25/2016	01	04	01
461-119	CURRAN BL	EDWARD	AM	05/25/2016	01	04	01
461-120	EDWARD	CURRAN BL	AM	05/25/2016	01	04	01
461-121	EDWARD	WALES	AM	05/25/2016	01	04	01
461-122	EDWARD	WALES	AM	05/25/2016	01	04	01
461-123	EDWARD	WALES	AM	05/25/2016	01	04	01
461-124	CURRAN BL	DOGWOOD DR	AM	05/25/2016	01	04	01
461-125	DOGWOOD DR	CURRAN BL	AM	05/25/2016	01	04	01
461-126	DOGWOOD DR	WALES	AM	05/25/2016	01	04	01
461-128	WALES	POMPANO	AM	05/25/2016	01	04	01
461-129	POMPANO	HAYNE BL	AM	05/25/2016	01	04	01
461-130	POMPANO	HAYNE BL	AM	05/25/2016	01	04	01
461-131	HAYNE BL	DRUM	AM	05/25/2016	01	04	01
461-132	WALES	DRUM	AM	05/25/2016	01	04	01
461-133	DRUM	WALES	AM	05/25/2016	01	04	01
461-134	DRUM	HAYNE BL	AM	05/25/2016	01	04	01
461-135	WALES	FLOUNDER	AM	05/25/2016	01	04	01
461-136	FLOUNDER	HAYNE BL	AM	05/25/2016	01	04	01
461-137	FLOUNDER	HAYNE BL	AM	05/25/2016	01	04	01
461-138	HAYNE BL	DRUM	AM	05/25/2016	01	04	01
461-139	HAYNE BL	TROUT RD	AM	05/25/2016	01	04	01
461-140	WALES	TROUT RD	AM	06/01/2016	01	04	01
461-141	TROUT RD	HAYNE BL	AM	06/01/2016	01	04	01
461-142	TROUT RD	HAYNE BL	AM	06/01/2016	01	04	01
461-143	WALES	SHEEPHEAD	AM	06/01/2016	01	04	01
461-144	SHEEPHEAD	HAYNE BL	AM	06/01/2016	01	04	01
461-145	SHEEPHEAD	HAYNE BL	RCO	06/01/2016	01	04	01
461-146	HAYNE BL	DANUBE RD	RCO	06/02/2016	01	04	01
461-147	HAYNE BL	TROUT RD	RCO	06/02/2016	01	04	01
461-148	WALES	DANUBE RD	RCO	06/02/2016	01	04	01
461-149	DANUBE RD	HAYNE BL	RCO	06/02/2016	01	04	01
461-150	DANUBE RD	HAYNE BL	RCO	06/02/2016	01	04	01
461-151	MORRISON RD	MAYO RD	RCO	06/02/2016	01	04	01
461-152	MORRISON RD	FIELDSTON RD	RCO	06/02/2016	01	04	01
461-153	FIELDSTON RD	MORRISON RD	RCO	06/02/2016	01	04	01
461-154	FIELDSTON RD	MORRISON RD	RCO	06/02/2016	01	04	01
461-155	FIELDSTON RD	CURRAN BL	RCO	06/02/2016	01	04	01
461-156	FIELDSTON RD	CURRAN BL	RCO	06/02/2016	01	04	01
461-157	MORRISON RD	EASTMORE RD	RCO	06/02/2016	01	04	01
461-158	EASTMORE RD	MORRISON RD	RCO	06/02/2016	01	04	01
461-159	EASTMORE RD	MORRISON RD	RCO	06/02/2016	01	04	01
461-160	EASTMORE RD	CURRAN BL	RCO	06/02/2016	01	04	01
461-161	EASTMORE RD	CURRAN BL	RCO	06/02/2016	01	04	01
461-162	MORRISON RD	DALEWOOD RD	RCO	06/02/2016	01	04	01
461-163	DALEWOOD RD	MORRISON RD	RCO	06/02/2016	01	04	01

461-164	DALEWOOD RD	MORRISON RD	RCO	06/02/2016 01 04 01
461-165	DALEWOOD RD	CURRAN BL	RCO	06/02/2016 01 04 01
461-166	DALEWOOD RD	CURRAN BL	RCO	06/02/2016 01 04 01
461-167	CURRAN BL	ALLISON RD	RCO	06/02/2016 01 04 01
461-168	ALLISON RD	CURRAN BL	RCO	06/02/2016 01 04 01
461-169	ALLISON RD	WALES	RCO	06/02/2016 01 04 01
461-170	CURRAN BL	BUTTERFIELD	RCO	06/02/2016 01 04 01
461-171	BUTTERFIELD	CURRAN BL	RCO	06/02/2016 01 04 01
461-172	BUTTERFIELD	WALES	RCO	06/02/2016 01 04 01
461-173	CURRAN BL	CRESTMONT RD	RCO	06/02/2016 01 04 01
461-174	MORRISON RD	CRESTMONT RD	AM	06/02/2016 01 04 01
461-175	CRESTMONT RD	MORRISON RD	AM	06/02/2016 01 04 01
461-176	CRESTMONT RD	MORRISON RD	AM	06/02/2016 01 04 01
461-177	CRESTMONT RD	CURRAN BL	AM	06/02/2016 01 04 01
461-178	CRESTMONT RD	CURRAN BL	AM	06/02/2016 01 04 01
461-179	WALES	DANUBE RD	AM	06/02/2016 01 04 01
461-180	DANUBE RD	WALES	AM	06/02/2016 01 04 01
461-181	DANUBE RD	WALES	AM	06/02/2016 01 04 01
461-182	DANUBE RD	HAYNE BL	AM	06/02/2016 01 04 01
461-183	EDGELAKE CT	WALES	AM	06/02/2016 01 04 01
461-184	EDGELAKE CT	WALES	AM	06/02/2016 01 04 01
461-185	EDGELAKE CT	WALES	AM	06/02/2016 01 04 01
461-186	EDGELAKE CT	WALES	AM	06/02/2016 01 04 01
461-187	EDGELAKE CT	WALES	AM	06/02/2016 01 04 01
461-188	EDGELAKE CT	WALES	AM	06/02/2016 01 04 01
461-189	EDGELAKE CT	HAYNE BL	AM	06/02/2016 01 04 01
461-190	HAYNE BL	EDGELAKE CT	AM	06/02/2016 01 04 01
461-191	HAYNE BL	EDGELAKE CT	AM	06/02/2016 01 04 01
462-001	MAYO RD	SPRING LAKE DR	AM	06/02/2016 01 04 01
462-002	SPRING LAKE DR	MAYO RD	AM	06/02/2016 01 04 01
462-003	SPRING LAKE DR	MAYO RD	AM	06/02/2016 01 04 01
462-003	SPRING LAKE DR	MAYO RD	RCO	06/06/2016 01 04 01
462-004	SPRING LAKE DR	COVE DR	AM	06/02/2016 01 04 01
462-005	SPRING LAKE DR	COVE DR	AM	06/02/2016 01 04 01
462-006	SPRING LAKE DR	COVE DR	AM	06/02/2016 01 04 01
462-007	COVE DR	SPRING LAKE DR	AM	06/02/2016 01 04 01
462-008	COVE DR	ARBOR DR	AM	06/02/2016 01 04 01
462-009	COVE DR	ARBOR DR	AM	06/02/2016 01 04 01
462-010	COVE DR	ARBOR DR	AM	06/03/2016 01 04 01
462-011	MAYO RD	SPRING LAKE DR	AM	06/03/2016 01 04 01
462-012	MAYO RD	SPRING LAKE DR	AM	06/03/2016 01 04 01
462-013	MAYO RD	SPRING LAKE DR	AM	06/03/2016 01 04 01
462-014	MAYO RD	SPRING LAKE DR	AM	06/03/2016 01 04 01
462-015	MAYO RD	ARBOR DR	AM	06/03/2016 01 04 01
462-016	MAYO RD	ARBOR DR	AM	06/03/2016 01 04 01
462-017	MAYO RD	ARBOR DR	AM	06/03/2016 01 04 01
462-018	MAYO RD	ARBOR DR	AM	05/27/2016 01 04 01
462-019	MAYO RD	ARBOR DR	AM	05/27/2016 01 04 01
462-020	MAYO RD	I-10	AM	05/27/2016 01 04 01
462-021	ARBOR DR	MAYO RD	AM	05/27/2016 01 04 01
462-022	MAYO RD	ARBOR DR	AM	05/27/2016 01 04 01
462-023	ARBOR DR	MAYO RD	AM	05/27/2016 01 04 01
462-024	ARBOR DR	MAYO RD	AM	05/27/2016 01 04 01
462-025	ARBOR DR	COVE DR	AM	05/27/2016 01 04 01
462-026	ARBOR DR	COVE DR	AM	05/27/2016 01 04 01
462-027	ARBOR DR	MAYO RD	AM	05/27/2016 01 04 01
462-028	ARBOR DR	NEPTUNE CT	AM	05/27/2016 01 04 01

462-030	NEPTUNE CT	ARBOR DR	AM	05/27/2016 01 04 01
462-031	SPRING LAKE DR	NEPTUNE CT	AM	05/27/2016 01 04 01
462-032	NEPTUNE CT	SPRING LAKE DR	AM	05/27/2016 01 04 01
462-033	NEPTUNE CT	SPRING LAKE DR	AM	05/27/2016 01 04 01
462-034	NEPTUNE CT	ARBOR DR	AM	05/27/2016 01 04 01
462-035	LAKE WILLOW DR	MORRISON RD	AM	05/27/2016 01 04 01
462-036	LAKE WILLOW DR	MORRISON RD	AM	05/27/2016 01 04 01
462-037	LAKE WILLOW DR	GREY OAKS DR	RCO	06/03/2016 01 04 01
462-038	LAKE WILLOW DR	GREY OAKS DR	RCO	06/03/2016 01 04 01
462-039	GREY OAKS DR	LAKE WILLOW DR	RCO	06/03/2016 01 04 01
462-040	GREY OAKS DR	LAKE WILLOW DR	RCO	06/03/2016 01 04 01
462-041	GREY OAKS DR	LAKE WILLOW DR	RCO	06/03/2016 01 04 01
462-042	GREY OAKS DR	LAKE WILLOW DR	RCO	06/03/2016 01 04 01
462-043	GREY OAKS DR	LAKE WILLOW DR	RCO	06/03/2016 01 04 01
462-044	LAKE WILLOW DR	GREY OAKS DR	RCO	06/03/2016 01 04 01
462-045	LAKE WILLOW DR	THOR CT	RCO	06/03/2016 01 04 01
462-046	LAKE WILLOW DR	THOR CT	RCO	06/03/2016 01 04 01
462-047	LAKE WILLOW DR	THOR CT	RCO	06/03/2016 01 04 01
462-048	THOR CT	LAKE WILLOW DR	RCO	06/03/2016 01 04 01
462-049	LAKE WILLOW DR	THOR CT	RCO	06/03/2016 01 04 01
462-050	LAKE WILLOW DR	THOR CT	RCO	06/03/2016 01 04 01
463-001	LAKE FOREST BL	BENTLEY DR	RCO	06/06/2016 01 04 01
463-002	BENTLEY DR	LAKE FOREST BL	RCO	06/06/2016 01 04 01
463-004	BENTLEY DR	DWYER RD	RCO	06/06/2016 01 04 01
463-005	LAKE FOREST BL	SAMOVAR DR	RCO	06/06/2016 01 04 01
463-006	LAKE FOREST BL	SAMOVAR DR	RCO	06/06/2016 01 04 01
463-007	SAMOVAR DR	LAKE FOREST BL	RCO	06/06/2016 01 11 01
463-008	SAMOVAR DR	DWYER RD	RCO	06/06/2016 01 04 01
463-009	LAKE FOREST BL	SAMOVAR DR	RCO	06/06/2016 01 04 01
463-010	LAKE FOREST BL	HOLLEY LN	RCO	06/06/2016 01 11 01
463-011	LAKE FOREST BL	HOLLEY LN	RCO	06/06/2016 01 04 01
463-012	LAKE FOREST BL	HOLLEY LN	RCO	06/06/2016 01 04 01
463-013	LAKE FOREST BL	HOLLEY LN	RCO	06/06/2016 01 04 01
463-014	HOLLEY LN	LAKE FOREST BL	AM	05/24/2016 01 04 01
463-015	HOLLEY LN	DWYER RD	AM	05/24/2016 01 04 01
463-016	LAKE FOREST BL	RICKERT DR	AM	05/24/2016 01 04 01
463-017	RICKERT DR	LAKE FOREST BL	JB	06/03/2016 01 04 01
463-018	RICKERT DR	DWYER RD	JB	06/03/2016 01 04 01
463-019	LAKE FOREST BL	PARC BRITTANY BL	JB	06/03/2016 01 04 01
463-020	PARC BRITTANY BL	LAKE FOREST BL	JB	06/03/2016 01 04 01
463-021	PARC BRITTANY BL	S CORONET CT	JB	06/03/2016 01 04 01
463-022	S CORONET CT	PARC BRITTANY BL	JB	06/03/2016 01 04 01
463-023	S CORONET CT	W CORONET CT	JB	06/03/2016 01 04 01
463-024	S CORONET CT	PARC BRITTANY BL	JB	06/03/2016 01 04 01
463-025	S CORONET CT	E CORONET CT	JB	06/03/2016 01 04 01
463-026	PARC BRITTANY BL	S CORONET CT	JB	06/03/2016 01 04 01
463-027	PARC BRITTANY BL	N CORONET CT	JB	06/03/2016 01 04 01
463-028	PARC BRITTANY BL	N CORONET CT	JB	06/03/2016 01 04 01
463-029	N CORONET CT	E CORONET CT	AM	05/24/2016 01 04 01
463-030	N CORONET CT	E CORONET CT	AM	05/24/2016 01 04 01
463-031	E CORONET CT	S CORONET CT	AM	05/24/2016 01 04 01
463-032	N CORONET CT	PARC BRITTANY BL	AM	05/24/2016 01 04 01
463-034	N CORONET CT	PARC BRITTANY BL	AM	05/24/2016 01 04 01
463-036	N CORONET CT	W CORONET CT	AM	05/24/2016 01 04 01
463-037	W CORONET CT	S CORONET CT	JB	06/06/2016 01 04 01
463-038	N CORONET CT	PARC BRITTANY BL	JB	06/06/2016 01 04 01
463-040	N CORONET CT	W CORONET CT	JB	06/06/2016 01 04 01

463-041	PARC BRITTANY BL	N CORONET CT	JB	06/06/2016 01 04 01
463-042	PARC BRITTANY BL	I-10	JB	06/06/2016 01 04 01
463-044	LAKE FOREST BL	PARC BRITTANY BL	JB	06/06/2016 01 01 01
463-045	LAKE FOREST BL	MAYO RD	JB	06/06/2016 01 04 01
463-046	MAYO RD	S CORONET CT	JB	06/06/2016 01 04 01
463-047	MAYO RD	S CORONET CT	JB	06/06/2016 01 04 01
463-048	MAYO RD	S CORONET CT	JB	06/06/2016 01 04 01
463-049	MAYO RD	S CORONET CT	JB	06/06/2016 01 04 01
463-050	LAKE FOREST BL	MAYO RD	JB	06/06/2016 01 04 01
463-051	LAKE FOREST BL	MAYO RD	JB	06/06/2016 01 04 01
463-052	MAYO RD	CLEMENTS DR	JB	06/06/2016 01 04 01
463-053	CLEMENTS DR	MAYO RD	JB	06/06/2016 01 04 01
463-054	CLEMENTS DR	MAYO RD	JB	06/06/2016 01 04 01
463-055	CLEMENTS DR	DWYER RD	JB	06/06/2016 01 04 01
463-056	MAYO RD	CLEMENTS DR	JB	06/06/2016 01 04 01
463-057	MAYO RD	DWYER RD	JB	06/06/2016 01 04 01
463-058	MAYO RD	DWYER RD	JB	06/06/2016 01 04 01
463-059	MAYO RD	LAKE FOREST BL	AF	06/03/2016 01 01 01
463-060	MAYO RD	DWYER RD	AF	06/03/2016 01 02 01
463-061	MAYO RD	DWYER RD	AF	06/03/2016 01 01 01
463-062	MAYO RD	LAKE FOREST BL	AF	06/03/2016 01 01 01
463-063	MAYO RD	LAKE FOREST BL	AF	06/03/2016 01 01 01
463-064	LAKE FOREST BL	MAYO RD	AF	06/03/2016 01 01 01
463-065	LAKE FOREST BL	RICKERT DR	AF	06/03/2016 01 01 01
463-066	MAYO RD	I-10	AF	06/03/2016 01 01 01
463-067	MAYO RD	I-10	AF	06/03/2016 01 01 01
463-068	MAYO RD	FARWOOD DR	AF	06/03/2016 01 01 01
463-069	MAYO RD	FARWOOD DR	AF	06/03/2016 01 01 01
463-070	MAYO RD	FARWOOD DR	AF	06/03/2016 01 01 01
463-071	MAYO RD	FARWOOD DR	AF	06/03/2016 01 01 01
463-072	MAYO RD	I-10	AF	06/03/2016 01 01 01
463-073	FARWOOD DR	GLENGARY RD	AF	06/03/2016 01 01 01
463-074	GLENGARY RD	FARWOOD DR	AF	06/03/2016 01 01 01
463-075	GLENGARY RD	CHADBOURNE DR	AF	06/03/2016 01 01 01
463-076	GLENGARY RD	I-10	AF	06/03/2016 01 01 01
463-077	CHADBOURNE DR	RUGBY CT	AF	06/06/2016 01 01 01
463-078	RUGBY CT	CHADBOURNE DR	AF	06/06/2016 01 01 01
463-079	CHADBOURNE DR	RUGBY CT	AF	06/06/2016 01 01 01
463-080	CHADBOURNE DR	FARWOOD RD	AF	06/06/2016 01 01 01
463-081	CHADBOURNE DR	RUGBY CT	AF	06/06/2016 01 01 01
463-082	CHADBOURNE DR	FARWOOD RD	AF	06/06/2016 01 01 01
463-083	FARWOOD DR	GLENGARY RD	AF	06/07/2016 01 01 01
463-084	FARWOOD DR	NORWOOD CT	AF	06/07/2016 01 01 01
463-085	NORWOOD CT	FARWOOD DR	AF	06/07/2016 01 01 01
463-086	FARWOOD DR	FARWOOD RD	AF	06/07/2016 01 01 01
463-087	FARWOOD RD	FARWOOD DR	AF	06/07/2016 01 01 01
463-088	FARWOOD RD	FARWOOD DR	AF	06/07/2016 01 01 01
463-089	FARWOOD RD	CHADBOURNE DR	AF	06/07/2016 01 01 01
463-090	FARWOOD RD	FARWOOD DR	AF	06/07/2016 01 01 01
463-091	FARWOOD RD	CHADBOURNE DR	AF	06/07/2016 01 01 01
463-092	FARWOOD RD	I-10	AF	06/07/2016 01 01 01
464-002	DWYER RD	WILSON DR	AF	06/07/2016 01 01 01
464-003	WILSON DR	CALHOUN	AF	06/07/2016 01 01 01
464-004	WILSON DR	PRENTISS AV	AF	06/07/2016 01 01 01
464-005	WILSON DR	DREUX AV	AF	06/07/2016 01 01 01
464-006	WILSON DR	ST JAMES	AF	06/07/2016 01 01 01
464-007	ST JAMES	WILSON DR	AF	06/07/2016 01 01 01

464-008	WILSON DR	SELMA	AF	06/07/2016	01	01	01
464-009	GRANT	WILSON DR	AF	06/07/2016	01	01	01
464-010	WILSON DR	MOUND AV	AF	06/08/2016	01	01	01
464-011	WILSON DR	MOUND AV	AF	06/08/2016	01	01	01
464-012	WILSON DR	WARFIELD	AF	06/08/2016	01	01	01
464-013	WILSON DR	LOMBARD	AF	06/08/2016	01	01	01
464-014	WILSON DR	LOMBARD	AF	06/08/2016	01	01	01
464-015	LOMBARD	WILSON DR	AF	06/08/2016	01	01	01
464-016	WILSON DR	CHEF MENTEUR HW	AF	06/08/2016	01	01	01
464-017	CHEF MENTEUR HW	WILSON	AF	06/08/2016	01	01	01
464-018	DWYER RD	WILSON DR	AF	06/08/2016	01	01	01
464-019	DWYER RD	ROSEMONT PL	AF	06/08/2016	01	01	01
464-020	ROSEMONT PL	PRENTISS AV	AF	06/08/2016	01	01	01
464-021	ROSEMONT PL	PRENTISS AV	AF	06/08/2016	01	01	01
464-022	ROSEMONT PL	DREUX AV	AF	06/08/2016	01	01	01
464-023	ROSEMONT PL	SELMA	AF	06/08/2016	01	01	01
464-024	ROSEMONT PL	RANSOM	AF	06/08/2016	01	01	01
464-025	ROSEMONT PL	WARFIELD	AF	06/08/2016	01	01	01
464-026	DWYER RD	RHODES DR	AF	06/08/2016	01	01	01
464-028	DWYER RD	RHODES DR	AM	06/06/2016	01	04	01
464-030	RHODES DR	PRENTISS AV	AM	06/06/2016	01	04	01
464-031	RHODES DR	PRENTISS AV	AM	06/06/2016	01	04	01
464-032	RHODES DR	DREUX AV	AM	06/06/2016	01	04	01
464-033	RHODES DR	DREUX AV	AM	06/06/2016	01	04	01
464-034	RHODES DR	SELMA	AM	06/06/2016	01	04	01
464-035	RHODES DR	RANSOM	AM	06/06/2016	01	04	01
464-036	RHODES DR	WARFIELD	AM	06/06/2016	01	04	01
464-037	WARFIELD	RHODES DR	AM	06/06/2016	01	04	01
464-038	RHODES DR	LOMBARD	AM	06/07/2016	01	04	01
464-040	LOMBARD	LONELY OAK DR	AM	06/07/2016	01	04	01
464-041	LONELY OAK DR	CHEF MENTEUR HW	AM	06/07/2016	01	04	01
464-043	CHEF MENTEUR HW	LONELY OAK DR	AM	06/07/2016	01	04	01
464-044	CHEF MENTEUR HW	LONELY OAK DR	AM	06/07/2016	01	04	01
464-046	CHEF MENTEUR HW	WILSON DR	AM	06/07/2016	01	04	01
464-047	PRENTISS AV	LONELY OAK DR	AM	06/07/2016	01	04	01
464-048	LONELY OAK DR	PRENTISS AV	AM	06/06/2016	01	04	01
464-049	LONELY OAK DR	DWYER RD	AM	06/06/2016	01	04	01
464-050	LONELY OAK DR	DREUX AV	AM	06/06/2016	01	04	01
464-051	LONELY OAK DR	DREUX AV	AM	06/06/2016	01	04	01
464-052	LONELY OAK DR	SELMA	AM	06/06/2016	01	04	01
464-053	LONELY OAK DR	RANSOM	AM	06/06/2016	01	04	01
464-054	LONELY OAK DR	WARFIELD	RCO	06/07/2016	01	04	01
464-055	LONELY OAK DR	LOMBARD	RCO	06/07/2016	01	04	01
464-056	PRENTISS AV	TULIP	RCO	06/07/2016	01	04	01
464-057	TULIP	PRENTISS AV	RCO	06/07/2016	01	04	01
464-058	TULIP	DWYER RD	RCO	06/07/2016	01	04	01
464-059	TULIP	DREUX AV	RCO	06/07/2016	01	04	01
464-060	TULIP	DREUX AV	RCO	06/07/2016	01	04	01
464-061	TULIP	SELMA	RCO	06/07/2016	01	04	01
464-062	TULIP	SELMA	RCO	06/07/2016	01	04	01
464-063	TULIP	RANSOM	RCO	06/07/2016	01	04	01
464-064	RANSOM	PLUM ORCHARD AV	RCO	06/07/2016	01	04	01
464-065	PLUM ORCHARD AV	WARFIELD	RCO	06/07/2016	01	04	01
464-066	WARFIELD	LAFON DR	RCO	06/07/2016	01	04	01
464-067	WARFIELD	PLUM ORCHARD AV	RCO	06/07/2016	01	04	01
464-068	WARFIELD	LONELY OAK DR	RCO	06/07/2016	01	04	01
464-069	PLUM ORCHARD AV	WARFIELD	RCO	06/09/2016	01	04	01

464-070	PLUM ORCHARD AV	CHEF MENTEUR HW	RCO	06/07/2016 01 04 01
464-071	CHEF MENTEUR HW	PLUM ORCHARD AV	RCO	06/07/2016 01 04 01
464-072	CHEF MENTEUR HW	PLUM ORCHARD AV	RCO	06/07/2016 01 04 01
464-073	CHEF MENTEUR HW	PLUM ORCHARD AV	RCO	06/07/2016 01 04 01
464-074	CHEF MENTEUR HW	PLUM ORCHARD AV	RCO	06/07/2016 01 04 01
464-075	DREUX AV	PECAN	RCO	06/07/2016 01 04 01
464-076	PECAN	SELMA	RCO	06/07/2016 01 04 01
464-077	PECAN	SELMA	RCO	06/07/2016 01 04 01
464-078	PECAN	RANSOM	RCO	06/07/2016 01 04 01
464-079	DREUX AV	CAMELIA	06/07/16	06/07/2016 01 04 01
464-080	DREUX AV	LAFON DR	RCO	06/07/2016 01 04 01
464-081	CAMELIA	SELMA	RCO	06/07/2016 01 04 01
464-082	CAMELIA	SELMA	RCO	06/07/2016 01 04 01
464-083	SELMA	LAFON DR	RCO	06/07/2016 01 04 01
464-084	CAMELIA	SELMA	AM	06/06/2016 01 04 01
464-085	CAMELIA	RANSOM	AM	06/06/2016 01 04 01
464-086	RANSOM	LAFON DR	AM	06/06/2016 01 04 01
464-087	PRENTISS AV	PECAN	AM	06/06/2016 01 04 01
464-088	PECAN	PRENTISS AV	AM	06/06/2016 01 04 01
464-089	PECAN	PRENTISS AV	AM	06/06/2016 01 04 01
464-090	PECAN	DWYER RD	AM	06/06/2016 01 04 01
464-091	PRENTISS AV	CAMELIA	AM	06/06/2016 01 04 01
464-092	CAMELIA	DREUX AV	AM	06/06/2016 01 04 01
464-093	CAMELIA	PRENTISS AV	AM	06/06/2016 01 04 01
464-093	CAMELIA	PRENTISS AV	AF	06/08/2016 01 01 01
464-094	CAMELIA	DWYER RD	AM	06/06/2016 01 04 01
464-095	PRENTISS AV	LAFON DR	AM	06/06/2016 01 04 01
464-096	PECAN	DREUX AV	AM	06/06/2016 01 04 01
465-001	GRANT	WILSON	AM	06/06/2016 01 04 01
465-002	GRANT	VIOLA	AM	06/06/2016 01 04 01
465-003	GRANT	VIOLA	AM	06/08/2016 01 04 01
465-004	GRANT	VIOLA	AM	06/08/2016 01 04 01
465-005	VIOLA	GRANT	AM	06/08/2016 01 04 01
465-006	VIOLA	GRANT	AM	06/08/2016 01 04 01
465-007	VIOLA	GRANT	AM	06/08/2016 01 04 01
465-008	VIOLA	GRANT	AM	06/08/2016 01 04 01
465-011	TULSA	FRANCISCO VERRETT DR	AM	06/08/2016 01 04 01
465-013	VIOLA	GRANT	AM	06/08/2016 01 04 01
465-015	GRANT	FRANCISCO VERRETT DR	AM	06/08/2016 01 04 01
465-016	GRANT	FRANCISCO VERRETT DR	AM	06/08/2016 01 04 01
465-017	FRANCISCO VERRETT DR	GRANT	AM	06/08/2016 01 04 01
465-018	FRANCISCO VERRETT DR	TULSA	AM	06/08/2016 01 04 01
465-019	FRANCISCO VERRETT DR	TULSA	AM	06/08/2016 01 04 01
465-020	FRANCISCO VERRETT DR	GRANT	AM	06/08/2016 01 04 01
465-021	FRANCISCO VERRETT DR	LEEDS	AM	06/08/2016 01 04 01
465-022	GRANT	BONITA DR	AM	06/08/2016 01 04 01
465-023	BONITA DR	GRANT	AM	06/08/2016 01 04 01
465-024	BONITA DR	TULSA	AM	06/08/2016 01 04 01
465-025	TULSA	BONITA DR	AM	06/08/2016 01 04 01
465-026	TULSA	BONITA DR	AM	06/08/2016 01 04 01
465-027	GRANT	BONITA DR	AM	06/08/2016 01 04 01
465-028	BONITA DR	GRANT	AM	06/08/2016 01 04 01
465-028	BONITA DR	GRANT	RCO	06/08/2016 01 04 01
465-029	BONITA DR	LEEDS	RCO	06/08/2016 01 04 01
465-030	DWYER RD	VIOLA	RCO	06/08/2016 01 04 01
465-031	DWYER RD	VIOLA	RCO	06/08/2016 01 04 01
465-032	DWYER RD	VIOLA	RCO	06/08/2016 01 04 01

465-033	VIOLA	DWYER RD	RCO	06/08/2016 01 04 01
465-034	VIOLA	HAMMOND	RCO	06/08/2016 01 04 01
465-035	VIOLA	HAMMOND	RCO	06/08/2016 01 04 01
465-036	VIOLA	LEEDS	RCO	06/08/2016 01 04 01
465-037	VIOLA	LEEDS	RCO	06/08/2016 01 04 01
465-038	VIOLA	LEEDS	RCO	06/08/2016 01 04 01
465-039	VIOLA	DWYER RD	RCO	06/08/2016 01 04 01
465-040	VIOLA	DWYER RD	RCO	06/08/2016 01 04 01
465-041	FRANCISCO VERRETT DR	DWYER RD	RCO	06/08/2016 01 04 01
465-042	FRANCISCO VERRETT DR	DWYER RD	RCO	06/08/2016 01 04 01
465-043	FRANCISCO VERRETT DR	HAMMOND	RCO	06/08/2016 01 04 01
465-044	FRANCISCO VERRETT DR	HAMMOND	RCO	06/08/2016 01 04 01
465-045	FRANCISCO VERRETT DR	HAMMOND	RCO	06/08/2016 01 04 01
465-046	FRANCISCO VERRETT DR	LEEDS	RCO	06/08/2016 01 04 01
465-047	FRANCISCO VERRETT DR	LEEDS	RCO	06/08/2016 01 04 01
465-048	DWYER RD	BONITA DR	RCO	06/08/2016 01 04 01
465-049	DWYER RD	BONITA DR	RCO	06/08/2016 01 04 01
465-050	BONITA DR	HAMMOND	RCO	06/08/2016 01 04 01
465-051	BONITA DR	HAMMOND	RCO	06/08/2016 01 04 01
465-052	BONITA DR	HAMMOND	RCO	06/08/2016 01 04 01
465-053	BONITA DR	LEEDS	RCO	06/08/2016 01 04 01
465-054	LEEDS	BONITA DR	AM	06/09/2016 01 04 01
465-055	LEEDS	BONITA DR	RCO	06/08/2016 01 04 01
465-056	CHEF MENTEUR HW	WERNER DR	RCO	06/08/2016 01 04 01
465-057	CHEF MENTEUR HW	WERNER DR	RCO	06/08/2016 01 04 01
465-058	CHEF MENTEUR HW	WERNER DR	RCO	06/08/2016 01 04 01
465-059	CHEF MENTEUR HW	WILSON	AM	06/09/2016 01 04 01
465-060	CHEF MENTEUR HW	WILSON	AM	06/09/2016 01 04 01
466-001	LAKE FOREST BL	CROWDER BL	AM	06/09/2016 01 04 01
466-002	CROWDER BL	LAKE FOREST BL	AM	06/09/2016 01 04 01
466-003	CROWDER BL	LAKE FOREST BL	AM	06/09/2016 01 04 01
466-004	CROWDER BL	DWYER RD	AM	06/09/2016 01 04 01
466-005	CROWDER BL	DWYER RD	AM	06/09/2016 01 04 01
466-010	CROWDER BL	LAKE FOREST BL	AM	06/10/2016 01 04 01
466-011	CROWDER BL	LAKE FOREST BL	AM	06/10/2016 01 04 01
466-012	CROWDER BL	LAKE FOREST BL	AM	06/10/2016 01 04 01
466-013	CROWDER BL	DWYER RD	AM	06/10/2016 01 04 01
466-014	CROWDER BL	DWYER RD	AM	06/10/2016 01 04 01
466-016	CROWDER BL	LAKE FOREST BL	AM	06/10/2016 01 04 01
466-017	LAKE FOREST BL	CROWDER BL	CB	06/13/2016 01 04 01
466-018	LAKE FOREST BL	CROWDER BL	CB	06/13/2016 01 04 01
466-019	LAKE FOREST BL	CROWDER BL	CB	06/13/2016 01 04 01
466-020	LAKE FOREST BL	CROWDER BL	CB	06/13/2016 01 04 01
466-021	LAKE FOREST BL	CROWDER BL	CB	06/13/2016 01 04 01
466-022	LAKE FOREST BL	CROWDER BL	CB	06/13/2016 01 04 01
466-023	LAKE FOREST BL	CROWDER BL	CB	06/13/2016 01 04 01
466-024	LAKE FOREST BL	CROWDER BL	CB	06/13/2016 01 04 01
466-030	LAKE FOREST BL	CROWDER BL	CB	06/13/2016 01 04 01
466-031	LAKE FOREST BL	CROWDER BL	CB	06/13/2016 01 04 01
466-038	CROWDER BL	LAKE FOREST BL	CB	06/13/2016 01 04 01
466-039	CROWDER BL	LAKE FOREST BL	CB	06/13/2016 01 04 01
466-040	CROWDER BL	LAKE FOREST BL	CB	06/13/2016 01 04 01
466-041	CROWDER BL	LAKE FOREST BL	CB	06/13/2016 01 04 01
466-042	CROWDER BL	LAKE FOREST BL	CB	06/13/2016 01 04 01
466-043	CROWDER BL	I-10 SERVICE RD	CB	06/13/2016 01 04 01
466-044	CROWDER BL	I-10 SERVICE RD	CB	06/13/2016 01 10 01
466-045	CROWDER BL	I-10 SERVICE RD	CB	06/13/2016 01 04 01

466-046	CROWDER BL	I-10 SERVICE RD	CB	06/13/2016 01 04 01
466-047	CROWDER BL	I-10 SERVICE RD	CB	06/13/2016 01 04 01
466-048	CROWDER BL	LAKE FOREST BL	CB	06/13/2016 01 04 01
466-049	CROWDER BL	LAKE FOREST BL	RCO	06/10/2016 01 04 01
466-050	CROWDER BL	LAKE FOREST BL	RCO	06/10/2016 01 04 01
466-051	CROWDER BL	LAKE FOREST BL	RCO	06/10/2016 01 04 01
466-053	CROWDER BL	LAKE FOREST BL	RCO	06/10/2016 01 04 01
466-054	CROWDER BL	LAKE FOREST BL	RCO	06/10/2016 01 04 01
466-055	CROWDER BL	LAKE FOREST BL	RCO	06/10/2016 01 04 01
466-056	CROWDER BL	LAKE FOREST BL	RCO	06/10/2016 01 04 01
466-057	CROWDER BL	I-10 SERVICE RD	RCO	06/10/2016 01 04 01
466-058	CROWDER BL	I-10 SERVICE RD	RCO	06/13/2016 01 04 01
466-059	CROWDER BL	I-10 SERVICE RD	RCO	06/13/2016 01 04 01
466-060	LAKE FOREST BL	CROWDER BL	RCO	06/13/2016 01 04 01
466-061	LAKE FOREST BL	SANDHURST DR	CB	06/13/2016 01 04 01
466-062	LAKE FOREST BL	SANDHURST DR	CB	06/13/2016 01 04 01
466-063	LAKE FOREST BL	CROWDER BL	CB	06/13/2016 01 04 01
466-065	LAKE FOREST BL	SANDHURST DR	CB	06/13/2016 01 04 01
466-066	LAKE FOREST BL	SANDHURST DR	CB	06/13/2016 01 04 01
466-067	LAKE FOREST BL	SANDHURST DR	CB	06/13/2016 01 04 01
466-068	SANDHURST DR	DWYER RD	JH	06/23/2016 01 01 01
466-069	SANDHURST DR	DWYER RD	JH	06/23/2016 01 01 01
466-070	SANDHURST DR	DWYER RD	JH	06/23/2016 01 01 01
466-071	SANDHURST DR	DWYER RD	JH	06/23/2016 01 01 01
466-072	LAKE FOREST BL	SERVITUDE	JH	06/23/2016 01 01 01
466-076	LAKE FOREST BL	WENTWORTH DR	JH	06/23/2016 01 01 01
466-077	WENTWORTH DR	DWYER RD	JH	06/23/2016 01 01 01
466-078	WENTWORTH DR	DWYER RD	JH	06/23/2016 01 01 01
466-079	WENTWORTH DR	DWYER RD	JH	06/23/2016 01 01 01
466-080	LAKE FOREST BL	CHRISTIAN LN	JH	06/23/2016 01 01 01
466-084	LAKE FOREST BL	CHRISTIAN LN	JH	06/23/2016 01 01 01
466-085	LAKE FOREST BL	CHRISTIAN LN	JH	06/23/2016 01 01 01
466-086	LAKE FOREST BL	CHRISTIAN LN	JH	06/23/2016 01 01 01
466-087	CHRISTIAN LN	BETHANEY CT	JH	06/23/2016 01 01 01
466-088	CHRISTIAN LN	BETHANEY CT	JH	06/23/2016 01 01 01
466-089	BETHANEY CT	CHRISTIAN LN	JH	06/23/2016 01 01 01
466-090	CHRISTIAN LN	DWYER RD	JH	06/23/2016 01 01 01
466-091	CHRISTIAN LN	DWYER RD	JH	06/23/2016 01 01 01
466-092	DWYER RD	WENTWORTH DR	RCO	06/14/2016 01 04 01
466-093	DWYER RD	CHRISTIAN LN	RCO	06/14/2016 01 04 01
466-094	DWYER RD	CHRISTIAN LN	RCO	06/14/2016 01 04 01
466-095	LAKE FOREST BL	CROWDER BL	RCO	06/24/2016 01 04 01
466-096	LAKE FOREST BL	SANDHURST DR	RCO	06/24/2016 01 04 01
467-001	CROWDER BL	BEECHWOOD CT	RCO	06/14/2016 01 04 01
467-002	CROWDER BL	BEECHWOOD CT	RCO	06/14/2016 01 04 01
467-003	CROWDER BL	BEECHWOOD CT	RCO	06/14/2016 01 04 01
467-004	CROWDER BL	LAKE WILLOW DR	RCO	06/14/2016 01 04 01
467-005	CROWDER BL	LAKE WILLOW DR	RCO	06/14/2016 01 04 01
467-006	CROWDER BL	I-10 SERVICE RD	RCO	06/14/2016 01 04 01
467-007	CROWDER BL	I-10 SERVICE RD	RCO	06/14/2016 01 04 01
467-008	CROWDER BL	I-10 SERVICE RD	RCO	06/14/2016 01 04 01
467-010	LAKE WILLOW DR	SERVITUDE	RCO	06/14/2016 01 04 01
467-015	LAKE WILLOW DR	SERVITUDE	RCO	06/14/2016 01 04 01
467-016	LAKE WILLOW DR	SERVITUDE	RCO	06/14/2016 01 04 01
467-017	LAKE WILLOW DR	SERVITUDE	RCO	06/14/2016 01 04 01
467-018	LAKE WILLOW DR	WESTHAVEN RD	RCO	06/14/2016 01 04 01
467-019	LAKE WILLOW DR	WESTHAVEN RD	RCO	06/14/2016 01 04 01

467-020	LAKE WILLOW DR	WESTHAVEN RD	RCO	06/14/2016 01 04 01
467-021	LAKE WILLOW DR	LAWRENCE RD	RCO	06/14/2016 01 04 01
467-022	LAKE WILLOW DR	LAWRENCE RD	RCO	06/14/2016 01 04 01
467-023	LAKE WILLOW DR	LAWRENCE RD	JH	06/23/2016 01 01 01
467-024	LAWRENCE RD	LAKE WILLOW DR	JH	06/23/2016 01 01 01
467-026	WESTHAVEN RD	TUDOR CT	RCO	06/24/2016 01 04 01
467-027	TUDOR CT	WESTHAVEN RD	RCO	06/24/2016 01 04 01
467-028	WESTHAVEN RD	TUDOR CT	RCO	06/24/2016 01 04 01
467-029	THORNLEY DR	MORRISON RD	RCO	06/24/2016 01 04 01
467-030	THORNLEY DR	MORRISON RD	RCO	06/24/2016 01 04 01
467-031	THORNLEY DR	MORRISON RD	RCO	06/24/2016 01 04 01
467-032	THORNLEY DR	WESTHAVEN RD	RCO	06/07/2016 01 04 01
467-033	THORNLEY DR	WESTHAVEN RD	RCO	06/24/2016 01 04 01
467-034	WESTHAVEN RD	MORRISON RD	RCO	06/24/2016 01 04 01
467-035	THORNLEY DR	WESTHAVEN RD	RCO	06/24/2016 01 04 01
467-036	WESTHAVEN RD	MORRISON RD	RCO	06/24/2016 01 04 01
467-037	CROWDER BL	BEECHWOOD CT	RCO	06/24/2016 01 04 01
467-038	BEECHWOOD CT	CROWDER BL	RCO	06/24/2016 01 04 01
467-039	BEECHWOOD CT	CROWDER BL	RCO	06/24/2016 01 04 01
467-040	CROWDER BL	BEECHWOOD CT	RCO	06/24/2016 01 04 01
467-041	CROWDER BL	HUNTINGTON PARK DR	RCO	06/24/2016 01 04 01
467-042	CROWDER BL	HUNTINGTON PARK DR	RCO	06/24/2016 01 04 01
467-044	HUNTINGTON PARK DR	PARKSIDE CT	RCO	06/24/2016 01 04 01
467-046	PARKSIDE CT	HUNTINGTON PARK DR	AF	06/16/2016 01 01 01
467-047	PARKSIDE CT	HUNTINGTON PARK DR	AF	06/16/2016 01 01 01
467-048	CLARIDGE CT	MORRISON RD	AF	06/16/2016 01 01 01
467-049	CLARIDGE CT	MORRISON RD	AF	06/16/2016 01 01 01
467-050	BENSON CT	MORRISON RD	AF	06/16/2016 01 01 01
467-051	BENSON CT	FORDHAM CT	AF	06/16/2016 01 01 01
467-052	BENSON CT	FORDHAM CT	AF	06/16/2016 01 02 01
467-053	FORDHAM CT	BENSON CT	AF	06/16/2016 01 01 01
467-054	FORDHAM CT	BENSON CT	AF	06/16/2016 01 01 01
467-056	BENSON CT	HUNTINGTON PARK DR	AF	06/16/2016 01 01 01
467-057	HUNTINGTON PARK DR	BENSON CT	AF	06/16/2016 01 01 01
467-058	HUNTINGTON PARK DR	PARKSIDE CT	AF	06/16/2016 01 01 01
467-059	BENSON CT	HUNTINGTON PARK DR	AF	06/16/2016 01 01 01
467-060	HUNTINGTON PARK DR	BENSON CT	AF	06/16/2016 01 01 01
467-061	HUNTINGTON PARK DR	BENSON CT	AF	06/16/2016 01 01 01
467-062	REDWOOD LN	CROWDER BL	AF	06/16/2016 01 01 01
467-063	REDWOOD LN	CROWDER BL	AF	06/16/2016 01 01 01
467-064	REDWOOD LN	CROWDER BL	AF	06/16/2016 01 01 01
467-065	REDWOOD LN	CROWDER BL	AF	06/17/2016 01 01 01
467-066	CEDAR LN	CROWDER BL	AF	06/17/2016 01 01 01
467-067	CEDAR LN	CROWDER BL	AF	06/17/2016 01 01 01
467-068	CEDAR LN	CROWDER BL	AF	06/17/2016 01 01 01
467-069	REDWOOD LN	CROWDER BL	AF	06/17/2016 01 01 01
467-070	COLONY CT	MORRISON RD	AF	06/17/2016 01 01 01
467-071	LAWRENCE CT	WILLOW DR	AGF	06/22/2016 01 01 01
469-002	MORRISON RD	BURKE RD	AF	06/17/2016 01 01 01
469-003	MORRISON RD	BUNDY RD	AF	06/17/2016 01 01 01
469-004	BUNDY RD	MORRISON RD	AF	06/17/2016 01 01 01
469-005	BUNDY RD	MIDDLEBORO RD	AF	06/17/2016 01 01 01
469-006	BUNDY RD	MIDDLEBORO RD	AF	06/17/2016 01 01 01
469-007	BUNDY RD	MIDDLEBORO RD	AF	06/17/2016 01 01 01
469-008	BUNDY RD	MIDDLEBORO RD	AF	06/17/2016 01 01 01
469-009	BUNDY RD	I-10	AF	06/17/2016 01 01 01
469-010	MORRISON RD	BUNDY RD	AF	06/17/2016 01 01 01

469-011	BUNDY RD	MORRISON RD	AF	06/21/2016	01	01	01
469-012	BUNDY RD	MORRISON RD	AF	06/21/2016	01	01	01
469-013	BUNDY RD	MIDDLEBORO RD	AF	06/21/2016	01	01	01
469-014	BUNDY RD	MIDDLEBORO RD	AF	06/21/2016	01	01	01
469-015	BUNDY RD	MIDDLEBORO RD	AF	06/21/2016	01	01	01
469-016	BUNDY RD	MIDDLEBORO RD	AF	06/21/2016	01	01	01
469-017	BUNDY RD	MIDDLEBORO RD	AF	06/21/2016	01	01	01
469-018	MORRISON RD	BURKE RD	AF	06/21/2016	01	01	01
469-019	MORRISON RD	BURKE RD	AF	06/21/2016	01	01	01
469-020	MORRISON RD	BURKE RD	AF	06/21/2016	01	01	01
469-021	MORRISON RD	BENSON CT	AF	06/22/2016	01	01	01
469-022	BURKE RD	BUNKER HILL RD	AF	06/22/2016	01	01	01
469-023	N BUNKER HILL RD	SALEM DR	AF	06/22/2016	01	01	01
469-024	SALEM DR	N BUNKER HILL RD	AF	06/22/2016	01	01	01
469-025	SALEM DR	MIDDLEBORO RD	AF	06/22/2016	01	01	01
469-026	SALEM DR	MIDDLEBORO RD	AF	06/22/2016	01	01	01
469-027	SALEM DR	MIDDLEBORO RD	AF	06/22/2016	01	01	01
469-028	SALEM DR	BUNKER HILL RD	AF	06/22/2016	01	01	01
469-029	SALEM DR	BUNKER HILL RD	AF	06/22/2016	01	01	01
469-030	S BUNKER HILL RD	SALEM DR	AF	06/22/2016	01	01	01
469-031	BUNKER HILL RD	BOSTON DR	AF	06/22/2016	01	01	01
469-032	BOSTON DR	BUNKER HILL RD	AF	06/22/2016	01	01	01
469-033	BOSTON DR	MIDDLEBORO RD	AF	06/22/2016	01	01	01
469-034	BOSTON DR	MIDDLEBORO RD	AF	06/22/2016	01	01	01
469-035	BOSTON DR	S BUNKER HILL RD	AF	06/22/2016	01	01	01
469-036	BOSTON DR	S BUNKER HILL RD	AF	06/22/2016	01	01	01
469-037	N BUNKER HILL RD	YORKTOWN DR	AF	06/30/2016	01	01	01
469-038	YORKTOWN DR	N BUNKER HILL RD	AF	06/30/2016	01	01	01
469-039	YORKTOWN DR	MIDDLEBORO RD	01	06/30/2016	01	01	01
469-040	YORKTOWN DR	MIDDLEBORO RD	AF	06/30/2016	01	01	01
469-041	YORKTOWN DR	S BUNKER HILL RD	AF	06/30/2016	01	01	01
469-042	YORKTOWN DR	S BUNKER HILL RD	AF	06/30/2016	01	01	01
469-043	S BUNKER HILL RD	BOSTON DR	AF	06/30/2016	01	01	01
469-044	S BUNKER HILL RD	BOSTON DR	AF	06/30/2016	01	01	01
469-045	N BUNKER HILL RD	E BUNKER HILL RD	AF	06/30/2016	01	01	01
469-046	W BUNKER HILL RD	N BUNKER HILL RD	AF	06/30/2016	01	01	01
469-047	W BUNKER HILL RD	MIDDLEBORO RD	AF	06/30/2016	01	01	01
469-048	E BUNKER HILL RD	MIDDLEBORO RD	AF	06/30/2016	01	01	01
469-049	E BUNKER HILL RD	S BUNKER HILL RD	AF	06/30/2016	01	01	01
469-050	S BUNKER HILL RD	E BUNKER HILL RD	AF	06/30/2016	01	01	01
470-001	LAKE FOREST BL	CINDY PL	AF	06/30/2016	01	01	01
470-002	LAKE FOREST BL	CINDY PL	AF	06/30/2016	01	01	01
470-003	LAKE FOREST BL	CINDY PL	AF	06/30/2016	01	01	01
470-008	LAKE FOREST BL	CINDY PL	AF	06/30/2016	01	01	01
470-009	LAKE FOREST BL	CINDY PL	AF	06/30/2016	01	01	01
470-010	CINDY PL	LAKE FOREST BL	AF	06/30/2016	01	01	01
470-011	CINDY PL	WENDY LN	AF	06/30/2016	01	01	01
470-012	CINDY PL	WENDY LN	AF	06/30/2016	01	01	01
470-013	CINDY PL	I-10	AF	06/30/2016	01	01	01
470-014	GLOUSTER RD	LAKE FOREST BL	AF	06/30/2016	01	01	01
470-015	LAKE FOREST BL	GLOUSTER RD	AF	07/01/2016	01	01	01
470-016	LAKE FOREST BL	GLOUSTER RD	AF	07/01/2016	01	01	01
470-017	LAKE FOREST BL	EDENBORO RD	AF	07/01/2016	01	01	01
470-018	LAKE FOREST BL	EDENBORO RD	AF	07/02/2016	01	01	01
470-019	EDENBORO RD	LAKE FOREST BL	AF	07/02/2016	01	01	01
470-020	LAKE FOREST BL	TARA LN	AF	07/02/2016	01	01	01
470-021	LAKE FOREST BL	TARA LN	AF	07/03/2016	01	01	01

470-022	TARA LN	LAKE FOREST BL	AF	07/03/2016	01	01	01
470-023	TARA LN	WENDY LN	AF	07/03/2016	01	01	01
470-024	TARA LN	WENDY LN	AF	07/03/2016	01	01	01
470-025	TARA LN	I-10	AF	07/03/2016	01	01	01
470-026	LAKE FOREST BL	BUNDY RD	AF	07/03/2016	01	01	01
470-027	LAKE FOREST BL	BUNDY RD	AF	07/08/2016	01	01	01
470-028	BUNDY RD	LAKE FOREST BL	AF	07/08/2016	01	01	01
470-029	BUNDY RD	LAKE FOREST BL	AF	07/08/2016	01	01	01
470-030	BUNDY RD	LAKE FOREST BL	AF	07/08/2016	01	01	01
470-031	BUNDY RD	I-10	AF	07/08/2016	01	01	01
470-032	BUNDY RD	I-10	AF	07/08/2016	01	01	01
470-033	BUNDY RD	I-10	AF	07/08/2016	01	01	01
470-034	BUNDY RD	I-10	AF	07/08/2016	01	01	01
470-035	LAKE FOREST BL	BUNDY RD	AF	07/03/2016	01	01	01
470-036	BUNDY RD	LAKE FOREST BL	AF	07/04/2016	01	01	01
470-037	LAKE FOREST BL	BUNDY RD	AF	07/04/2016	01	02	01
470-038	BUNDY RD	LAKE FOREST BL	AF	07/04/2016	01	01	01
470-039	BUNDY RD	LAKE FOREST BL	AF	07/04/2016	01	01	01
470-040	BUNDY RD	LAKE FOREST BL	AF	07/04/2016	01	01	01
470-041	BUNDY RD	I-10	AF	07/04/2016	01	01	01
470-042	BUNDY RD	I-10	AF	07/04/2016	01	01	01
470-043	BUNDY RD	I-10	AF	07/04/2016	01	01	01
470-044	BUNDY RD	I-10	AF	07/04/2016	01	01	01
470-045	LAKE FOREST BL	BUNDY RD	AF	07/04/2016	01	01	01
470-046	LAKE FOREST BL	BUNDY RD	AF	07/04/2016	01	01	01
470-047	SERVITUDE P	SERVITUDE Q	AF	07/04/2016	01	01	01
470-048	SERVITUDE Q	SERVITUDE P	AF	07/08/2016	01	01	01
470-049	SERVITUDE P	SERVITUDE Q	AF	07/08/2016	01	01	01
470-050	SERVITUDE P	SERVITUDE M	AF	07/08/2016	01	02	01
470-052	SERVITUDE M	SERVITUDE N	AF	07/22/2016	01	01	01
470-054	SERVITUDE Q	PLAZA DR	AF	07/22/2016	01	01	01
470-055	SERVITUDE Q	PLAZA DR	AF	07/22/2016	01	01	01
470-056	PLAZA DR	SERVITUDE Q	AF	07/22/2016	01	01	01
470-057	PLAZA DR	SERVITUDE M	AF	07/22/2016	01	01	01
470-058	PLAZA DR	SERVITUDE M	AF	07/22/2016	01	01	01
470-059	PLAZA DR	SERVITUDE M	AF	07/25/2016	01	01	01
470-060	PLAZA DR	I-10	AF	07/25/2016	01	01	01
470-061	SERVITUDE B	SERVITUDE V	AF	07/25/2016	01	01	01
470-062	SERVITUDE V	SERVITUDE B	AF	07/25/2016	01	01	01
470-063	SERVITUDE V	LAKE FOREST BL	AF	07/28/2016	01	01	01
470-064	LAKE FOREST BL	SERVITUDE V	AF	07/25/2016	01	01	01
470-066	LAKE FOREST BL	SERVITUDE V	AF	07/25/2016	01	01	01
470-067	LAKE FOREST BL	PLAZA DR	AF	07/25/2016	01	01	01
470-068	LAKE FOREST BL	PLAZA DR	AF	07/25/2016	01	02	01
470-070	LAKE FOREST BL	PLAZA DR	AF	07/25/2016	01	01	01
471-001	DWYER RD	GAWAIN DR	AF	07/25/2016	01	01	01
471-002	GAWAIN DR	DWYER RD	AF	07/25/2016	01	01	01
471-003	GAWAIN DR	HAMMOND	AF	07/25/2016	01	01	01
471-004	GAWAIN DR	HAMMOND	AF	07/25/2016	01	01	01
471-005	GAWAIN DR	GRANT	AF	07/25/2016	01	01	01
471-006	GAWAIN DR	GRANT	AF	07/26/2016	01	01	01
471-007	GAWAIN DR	GRANT	AF	07/26/2016	01	01	01
471-010	GAWAIN DR	CASTLE CT	AF	07/26/2016	01	01	01
471-011	GAWAIN DR	CASTLE CT	AF	07/26/2016	01	01	01
471-012	GAWAIN DR	TULSA	AF	07/26/2016	01	01	01
471-013	TULSA	GAWAIN DR	AF	07/26/2016	01	01	01
471-014	TULSA	GAWAIN DR	AF	07/26/2016	01	01	01

471-015	GAWAIN DR	CHEF MENTEUR HW	AF	07/26/2016	01	01	01
471-016	GAWAIN DR	CHEF MENTEUR HW	AF	07/26/2016	01	01	01
471-017	CHEF MENTEUR HW	CROWDER BL	AF	07/26/2016	01	01	01
471-018	CHEF MENTEUR HW	FLAKE AV	AF	07/26/2016	01	01	01
471-019	DWYER RD	CROWDER BL	AF	07/26/2016	01	01	01
471-019	DWYER RD	CROWDER BL	TRI	07/26/2016	01	01	01
471-020	DWYER RD	CROWDER BL	AF	07/26/2016	01	01	01
471-021	CROWDER BL	DWYER RD	AF	07/26/2016	01	01	01
471-022	CROWDER BL	DWYER RD	AF	07/26/2016	01	01	01
471-023	DWYER RD	FLAKE AV	AF	07/26/2016	01	01	01
471-024	FLAKE AV	HAMMOND	AF	07/26/2016	01	01	01
471-025	FLAKE AV	HAMMOND	AF	07/26/2016	01	01	01
471-026	HAMMOND	FLAKE AV	AF	07/27/2016	01	01	01
471-027	FLAKE AV	HAMMOND	AF	07/27/2016	01	01	01
471-028	FLAKE AV	LEEDS	AF	07/27/2016	01	01	01
471-029	LEEDS	LAINÉ AV	AF	07/27/2016	01	01	01
471-030	FLAKE AV	LEEDS	AF	07/27/2016	01	01	01
471-031	FLAKE AV	GRANT	AF	07/27/2016	01	01	01
471-032	GRANT	LAINÉ AV	AF	07/27/2016	01	01	01
471-033	FLAKE AV	TULSA	AF	07/28/2016	01	01	01
471-034	FLAKE AV	TULSA	AF	07/28/2016	01	01	01
471-035	TULSA	FLAKE AV	AF	07/28/2016	01	01	01
471-036	FLAKE AV	CHEF MENTEUR HW	AF	07/28/2016	01	01	01
471-037	FLAKE AV	CHEF MENTEUR HW	AF	07/28/2016	01	01	01
471-038	DWYER RD	LAINÉ AV	AF	07/28/2016	01	01	01
471-039	LAINÉ AV	HAMMOND	AF	07/28/2016	01	01	01
471-040	LAINÉ AV	HAMMOND	AF	07/28/2016	01	01	01
471-041	LAINÉ AV	HAMMOND	AF	07/28/2016	01	01	01
471-042	LAINÉ AV	LEEDS	AF	07/28/2016	01	01	01
471-043	LAINÉ AV	GRANT	AF	07/28/2016	01	01	01
471-044	LAINÉ AV	GRANT	AF	07/28/2016	01	01	01
471-045	LAINÉ AV	GRANT	AF	07/28/2016	01	01	01
471-046	LAINÉ AV	GRANT	AF	07/28/2016	01	01	01
471-047	LAINÉ AV	CHEF MENTEUR HW	AF	08/09/2016	01	01	01
471-048	LAINÉ AV	CHEF MENTEUR HW	AF	08/09/2016	01	01	01
471-049	CHEF MENTEUR HW	FLAKE AV	AF	08/09/2016	01	01	01
471-050	CHEF MENTEUR HW	DODT AV	AF	08/09/2016	01	01	01
471-051	DWYER RD	DODT AV	AF	08/09/2016	01	01	01
471-052	DODT AV	HAMMOND	AF	08/09/2016	01	01	01
471-053	DODT AV	HAMMOND	AF	08/09/2016	01	01	01
471-054	DODT AV	HAMMOND	AF	08/09/2016	01	01	01
471-055	DODT AV	LEEDS	AF	08/09/2016	01	01	01
471-056	DODT AV	GRANT	AF	08/09/2016	01	01	01
471-057	DODT AV	GRANT	AF	08/09/2016	01	01	01
471-058	DODT AV	GRANT	AF	08/09/2016	01	01	01
471-059	DODT AV	TULSA	AF	08/09/2016	01	01	01
471-060	DODT AV	TULSA	AF	08/09/2016	01	01	01
471-061	DODT AV	CHEF MENTEUR HW	AF	08/09/2016	01	01	01
471-062	DWYER RD	EASTVIEW DR	AF	08/10/2016	01	01	01
471-063	EASTVIEW DR	DWYER RD	AF	08/10/2016	01	01	01
471-064	EASTVIEW DR	HAMMOND	AF	08/10/2016	01	01	01
471-065	EASTVIEW DR	HAMMOND	AF	08/10/2016	01	01	01
471-066	EASTVIEW DR	LEEDS	AF	08/10/2016	01	01	01
471-067	EASTVIEW DR	LEEDS	AF	08/10/2016	01	01	01
471-068	EASTVIEW DR	GRANT	AF	08/10/2016	01	01	01
471-069	EASTVIEW DR	TULSA	AF	08/10/2016	01	01	01
471-070	EASTVIEW DR	TULSA	AF	08/10/2016	01	01	01

471-071	EASTVIEW DR	TULSA	AF	08/11/2016	01	01	01
471-072	EASTVIEW DR	CHEF MENTEUR HW	AF	08/11/2016	01	01	01
471-073	DWYER RD	WERNER DR	AF	08/11/2016	01	01	01
471-074	WERNER DR	DWYER RD	AF	08/11/2016	01	01	01
471-075	WERNER DR	HAMMOND	AF	08/11/2016	01	01	01
471-076	WERNER DR	HAMMOND	AF	08/11/2016	01	01	01
471-077	WERNER DR	LEEDS	AF	08/11/2016	01	01	01
471-078	WERNER DR	LEEDS	AF	08/11/2016	01	01	01
471-079	WERNER DR	GRANT	AF	08/11/2016	01	01	01
471-080	WERNER DR	TULSA	AF	08/18/2016	01	01	01
471-081	WERNER DR	TULSA	AF	08/18/2016	01	01	01
471-082	WERNER DR	TULSA	AF	08/18/2016	01	01	01
471-083	WERNER DR	CHEF MENTEUR HW	AF	08/18/2016	01	01	01
471-084	WERNER DR	CHEF MENTEUR HW	AF	08/18/2016	01	01	01
471-085	WERNER DR	CHEF MENTEUR HW	AF	08/18/2016	01	01	01
471-086	DWYER RD	CROWDER BL	EMB	08/23/2016	01	01	01
471-087	CROWDER BL	CHEF MENTEUR HW	EMB	08/23/2016	01	01	01
471-088	CROWDER BL	CHEF MENTEUR HW	EMB	08/23/2016	01	01	01
471-089	CROWDER BL	CHEF MENTEUR HW	EMB	08/23/2016	01	01	01
471-090	CROWDER BL	CHEF MENTEUR HW	EMB	08/23/2016	01	01	01
471-091	CROWDER BL	CHEF MENTEUR HW	AF	08/19/2016	01	01	01
471-092	CROWDER BL	CHEF MENTEUR HW	AF	08/19/2016	01	01	01
471-093	CROWDER BL	CHEF MENTEUR HW	AF	08/19/2016	01	01	01
471-094	CROWDER BL	CHEF MENTEUR HW	AF	08/19/2016	01	01	01
471-095	CROWDER BL	CHEF MENTEUR HW	EMB	08/23/2016	01	01	01
471-096	CROWDER BL	CHEF MENTEUR HW	AF	08/19/2016	01	01	01
471-097	CROWDER BL	CHEF MENTEUR HW	EMB	08/13/2016	01	01	01
471-098	CROWDER BL	CHEF MENTEUR HW	EMB	08/23/2016	01	01	01
471-099	CROWDER BL	CHEF MENTEUR HW	EMB	08/23/2016	01	01	01
471-101	CROWDER BL	CHEF MENTEUR HW	EMB	08/23/2016	01	01	01
472-001	DWYER RD	CERISE AV	AF	08/18/2016	01	01	01
472-002	DWYER RD	CERISE AV	AF	08/18/2016	01	01	01
472-003	DWYER RD	GABRIEL DR	AF	08/18/2016	01	01	01
472-004	GABRIEL DR	EVANGELINE DR	AF	08/19/2016	01	01	01
472-005	GABRIEL DR	EVANGELINE DR	EMB	08/30/2016	01	01	01
472-006	GABRIEL DR	HAMMOND	EMB	08/30/2016	01	01	01
472-007	GABRIEL DR	HAMMOND	EMB	08/30/2016	01	01	01
472-008	GABRIEL DR	GRANT	EMB	09/01/2016	01	01	01
472-009	GABRIEL DR	GRANT	EMB	09/01/2016	01	01	01
472-010	GABRIEL DR	GRANT	EMB	09/01/2016	01	01	01
472-011	GRANT	GABRIEL DR	EMB	09/01/2016	01	01	01
472-014	EVANGELINE DR	GABRIEL DR	EMB	09/01/2016	01	01	01
472-015	EVANGELINE DR	GABRIEL DR	EMB	09/01/2016	01	01	01
472-016	EVANGELINE DR	GABRIEL DR	EMB	09/01/2016	01	01	01
472-017	EVANGELINE DR	HAMMOND	EMB	09/01/2016	01	01	01
472-018	EVANGELINE DR	HAMMOND	EMB	09/01/2016	01	01	01
472-019	EVANGELINE DR	HAMMOND	EMB	09/01/2016	01	01	01
472-020	EVANGELINE DR	GRANT	EMB	09/02/2016	01	01	01
472-021	EVANGELINE DR	GRANT	EMB	09/02/2016	01	01	01
472-022	EVANGELINE DR	GRANT	EMB	09/02/2016	01	01	01
472-023	GRANT	BUNDY RD	EMB	09/02/2016	01	01	01
472-024	BUNDY RD	GRANT	EMB	09/02/2016	01	01	01
472-025	BUNDY RD	CHEF MENTEUR HW	EMB	09/02/2016	01	01	01
472-026	BUNDY RD	CHEF MENTEUR HW	EMB	09/02/2016	01	01	01
472-028	BUNDY RD	DWYER RD	EMB	09/02/2016	01	01	01
472-029	BUNDY RD	DWYER RD	EMB	09/08/2016	01	01	01
472-030	BUNDY RD	HAMMOND	EMB	09/08/2016	01	01	01

472-031	BUNDY RD	HAMMOND	EMB	09/08/2016 01 01 01
472-032	BUNDY RD	HAMMOND	EMB	09/08/2016 01 01 01
472-033	BUNDY RD	GRANT	EMB	09/02/2016 01 01 01
472-034	BUNDY RD	GRANT	EMB	09/08/2016 01 01 01
472-035	DWYER RD	BUNDY RD	EMB	09/08/2016 01 01 01
472-036	BUNDY RD	DWYER RD	EMB	09/08/2016 01 01 01
472-037	BUNDY RD	DWYER RD	EMB	09/08/2016 01 01 01
472-038	BUNDY RD	HAMMOND	EMB	09/08/2016 01 01 01
472-039	BUNDY RD	HAMMOND	EMB	09/08/2016 01 01 01
472-040	BUNDY RD	HAMMOND	EMB	09/08/2016 01 01 01
472-041	BUNDY RD	GRANT	EMB	09/08/2016 01 01 01
472-042	BUNDY RD	GRANT	EMB	09/08/2016 01 01 01
472-043	BUNDY RD	GRANT	EMB	09/08/2016 01 01 01
472-044	BUNDY RD	CHEF MENTEUR HW	EMB	09/08/2016 01 01 01
472-045	BUNDY RD	CHEF MENTEUR HW	EMB	09/08/2016 01 01 01
472-046	BUNDY RD	CHEF MENTEUR HW	EMB	09/08/2016 01 01 01
472-047	DWYER RD	LONGFELLOW DR	EMB	09/12/2016 01 01 01
472-048	DWYER RD	LONGFELLOW DR	EMB	09/12/2016 01 01 01
472-049	LONGFELLOW DR	DWYER RD	EMB	09/12/2016 01 01 01
472-050	LONGFELLOW DR	HAMMOND	EMB	09/12/2016 01 01 01
472-051	LONGFELLOW DR	HAMMOND	EMB	09/12/2016 01 01 01
472-052	LONGFELLOW DR	HAMMOND	EMB	09/12/2016 01 01 01
472-053	LONGFELLOW DR	HAMMOND	EMB	09/12/2016 01 01 01
472-054	LONGFELLOW DR	GRANT	EMB	09/12/2016 01 01 01
472-055	LONGFELLOW DR	GRANT	EMB	09/12/2016 01 01 01
472-056	LONGFELLOW DR	GRANT	EMB	09/12/2016 01 01 01
472-057	LONGFELLOW DR	GRANT	EMB	09/12/2016 01 01 01
472-058	LONGFELLOW DR	CHEF MENTEUR HW	EMB	09/12/2016 01 01 01
472-059	CERISE AV	DWYER RD	EMB	09/12/2016 01 01 01
472-060	CERISE AV	HAMMOND	EMB	09/12/2016 01 01 01
472-061	CERISE AV	HAMMOND	EMB	09/12/2016 01 01 01
472-062	CERISE AV	LEEDS	EMB	09/12/2016 01 01 01
472-063	CERISE AV	LEEDS	EMB	09/12/2016 01 01 01
472-064	CERISE AV	GRANT	EMB	09/12/2016 01 01 01
472-065	CERISE AV	GRANT	RCO	09/01/2016 01 04 01
472-066	CERISE AV	GRANT		09/01/2016 01 04 01
472-067	CERISE AV	GRANT	RCO	09/01/2016 01 04 01
472-068	CERISE AV	CHEF MENTEUR HW	RCO	09/01/2016 01 04 01
472-069	CERISE AV	CHEF MENTEUR HW	RCO	09/01/2016 01 04 01
472-070	CERISE AV	CHEF MENTEUR HW	RCO	09/01/2016 01 04 01
472-071	DWYER RD	CAMELOT DR	RCO	09/01/2016 01 11 01
472-072	CAMELOT DR	DWYER RD	RCO	09/01/2016 01 04 01
472-073	CAMELOT DR	HAMMOND	RCO	09/01/2016 01 04 01
472-074	CAMELOT DR	HAMMOND	RCO	09/01/2016 01 04 01
472-075	CAMELOT DR	HAMMOND	RCO	09/01/2016 01 04 01
472-076	CAMELOT DR	GRANT	TRI	09/01/2016 01 04 01
472-077	CAMELOT DR	GRANT	RCO	09/01/2016 01 04 01
472-078	CAMELOT DR	GRANT	RCO	09/01/2016 01 04 01
472-079	CAMELOT DR	CHEF MENTEUR HW	RCO	09/01/2016 01 04 01
472-080	CAMELOT DR	CHEF MENTEUR HW	RCO	09/01/2016 01 04 01
472-081	DWYER RD	KNIGHT DR	RCO	09/01/2016 01 04 01
472-082	KNIGHT DR	DWYER RD	RCO	09/01/2016 01 04 01
472-083	KNIGHT DR	HAMMOND	RCO	09/01/2016 01 04 01
472-084	KNIGHT DR	HAMMOND	RCO	09/01/2016 01 04 01
472-085	KNIGHT DR	HAMMOND	RCO	09/01/2016 01 04 01
472-086	KNIGHT DR	GRANT	RCO	09/01/2016 01 04 01
472-087	KNIGHT DR	GRANT	RCO	09/01/2016 01 04 01

472-088	KNIGHT DR	GRANT	RCO	09/01/2016 01 04 01
472-089	KNIGHT DR	GRANT	RCO	09/01/2016 01 04 01
472-090	KNIGHT DR	CHEF MENTEUR HW	RCO	09/01/2016 01 04 01
472-091	DWYER RD	GALAHAD DR	RCO	09/01/2016 01 04 01
472-092	GALAHAD DR	HAMMOND	RCO	09/01/2016 01 04 01
472-093	GALAHAD DR	HAMMOND	RCO	09/01/2016 01 04 01
472-094	GALAHAD DR	HAMMOND	RCO	09/01/2016 01 04 01
472-095	GALAHAD DR	GRANT	RCO	09/02/2016 01 04 01
472-096	GALAHAD DR	GRANT	RCO	09/02/2016 01 04 01
472-097	DWYER RD	LANCELOT DR	RCO	09/02/2016 01 04 01
472-098	LANCELOT DR	HAMMOND	RCO	09/02/2016 01 04 01
472-099	LANCELOT DR	HAMMOND	RCO	09/02/2016 01 04 01
472-100	LANCELOT DR	HAMMOND	RCO	09/02/2016 01 04 01
472-101	LANCELOT DR	HAMMOND	RCO	09/02/2016 01 04 01
472-102	LANCELOT DR	GRANT	RCO	09/02/2016 01 04 01
472-103	LANCELOT DR	GRANT	RCO	09/02/2016 01 04 01
472-104	LANCELOT DR	GRANT	RCO	09/02/2016 01 04 01
472-105	LANCELOT DR	CHEF MENTEUR HW	RCO	09/02/2016 01 04 01
472-106	DWYER RD	ARTHUR DR	RCO	09/02/2016 01 04 01
472-107	ARTHUR DR	HAMMOND	JC	09/06/2016 01 04 01
472-108	ARTHUR DR	HAMMOND	JC	09/06/2016 01 04 01
472-109	ARTHUR DR	HAMMOND	JC	09/06/2016 01 04 01
472-110	ARTHUR DR	HAMMOND	JC	09/06/2016 01 04 01
472-111	ARTHUR DR	GRANT	JC	09/06/2016 01 04 01
472-112	ARTHUR DR	GRANT	JC	09/06/2016 01 04 01
472-113	ARTHUR DR	GRANT	JC	09/06/2016 01 04 01
472-114	ARTHUR DR	CHEF MENTEUR HW	JC	09/06/2016 01 04 01
472-115	DWYER RD	CHARLENE DR	JC	09/06/2016 01 04 01
472-116	CHARLENE DR	DWYER RD	JC	09/06/2016 01 04 01
472-117	CHARLENE DR	HAMMOND	JC	09/06/2016 01 04 01
472-118	CHARLENE DR	HAMMOND	JC	09/06/2016 01 04 01
472-119	CHARLENE DR	HAMMOND	JC	09/06/2016 01 04 01
472-120	CHARLENE DR	HAMMOND	JC	09/02/2016 01 04 01
472-121	CHARLENE DR	GRANT	JC	09/06/2016 01 04 01
472-122	CHARLENE DR	GRANT	JC	09/06/2016 01 04 01
472-123	CHARLENE DR	GRANT	JC	09/06/2016 01 04 01
472-124	CHARLENE DR	GRANT	JC	09/06/2016 01 04 01
472-125	GRANT	GALAHAD DR	JC	09/06/2016 01 04 01
472-126	CASTLE CT	GAWAIN DR	JC	09/06/2016 01 04 01
472-127	DWYER RD	LANCELOT DR	JC	09/06/2016 01 04 01
473-003	PERRAULT WALK	DWYER RD	JC	09/06/2016 01 04 01
473-004	PERRAULT WALK	HAMMOND	JC	09/06/2016 01 04 01
473-007	MARQUE DR	DWYER RD	JC	09/06/2016 01 04 01
473-008	MARQUE DR	HAMMOND	JC	09/06/2016 01 04 01
473-009	MARQUE DR	HAMMOND	JC	09/06/2016 01 04 01
473-010	MARQUE DR	SPRINGWOOD	RCO	09/08/2016 01 04 01
473-011	MARQUE DR	SPRINGWOOD	RCO	09/08/2016 01 04 01
473-012	MARQUE DR	GRANT	RCO	09/08/2016 01 04 01
473-013	GRANT	HICKERSON	RCO	09/08/2016 01 04 01
473-014	HICKERSON	GRANT	RCO	09/08/2016 01 04 01
473-015	HICKERSON	CHEF MENTEUR HW	RCO	09/08/2016 01 04 01
473-016	CHEF MENTEUR HW	HICKERSON	RCO	09/08/2016 01 04 01
473-017	MARQUE DR	GRANT	RCO	09/08/2016 01 04 01
473-018	MARQUE DR	CHEF MENTEUR HW	RCO	09/08/2016 01 04 01
473-020	MARQUE DR	DUBLIN	RCO	09/08/2016 01 04 01
473-022	DWYER RD	HICKERSON	RCO	09/08/2016 01 04 01
473-023	HICKERSON	DWYER RD	RCO	09/08/2016 01 04 01

473-024	HICKERSON	HAMMOND	RCO	09/08/2016	01	04	01
473-025	HICKERSON	HAMMOND	RCO	09/08/2016	01	04	01
473-026	HICKERSON	HAMMOND	RCO	09/08/2016	01	04	01
473-027	HICKERSON	SPRINGWOOD	RCO	09/08/2016	01	04	01
473-029	DWYER RD	EUNICE	RCO	09/08/2016	01	04	01
473-030	EUNICE	DWYER RD	RCO	09/08/2016	01	04	01
473-031	EUNICE	HAMMOND	RCO	09/08/2016	01	04	01
473-032	EUNICE	HAMMOND	RCO	09/08/2016	01	04	01
473-033	EUNICE	HAMMOND	RCO	09/08/2016	01	04	01
473-034	EUNICE	SPRINGWOOD	RCO	09/08/2016	01	04	01
473-036	DWYER RD	CITRUS DR	RCO	09/08/2016	01	04	01
473-037	CITRUS DR	DWYER RD	RCO	09/08/2016	01	04	01
473-038	CITRUS DR	HAMMOND	RCO	09/08/2016	01	04	01
473-039	CITRUS DR	HAMMOND	RCO	09/08/2016	01	04	01
473-040	CITRUS DR	HAMMOND	RCO	09/08/2016	01	04	01
473-041	CITRUS DR	SPRINGWOOD	RCO	09/08/2016	01	04	01
473-042	CITRUS DR	GRANT	RCO	09/13/2016	01	04	01
473-043	CITRUS DR	GRANT	RCO	09/13/2016	01	04	01
473-044	CITRUS DR	GRANT	RCO	09/13/2016	01	04	01
473-045	CITRUS DR	GRANT	RCO	09/13/2016	01	04	01
473-046	CITRUS DR	GRANT	RCO	09/13/2016	01	04	01
473-047	DWYER RD	DONNA DR	RCO	09/13/2016	07	04	01
473-048	DONNA DR	DWYER RD	RCO	09/13/2016	01	04	01
473-049	DONNA DR	HAMMOND	RCO	09/13/2016	01	04	01
473-050	DONNA DR	HAMMOND	RCO	09/13/2016	01	04	01
473-051	DONNA DR	HAMMOND	RCO	09/13/2016	01	04	01
473-052	DONNA DR	GRANT	RCO	09/13/2016	01	04	01
473-053	DONNA DR	GRANT	RCO	09/13/2016	01	04	01
473-056	GRANT	DONNA DR	RCO	09/13/2016	01	04	01
473-057	GRANT	ROSALIA DR	RCO	09/13/2016	01	04	01
473-058	DWYER RD	ROSALIA DR	RCO	09/13/2016	01	04	01
473-059	ROSALIA DR	DWYER RD	RCO	09/13/2016	01	04	01
473-060	ROSALIA DR	HAMMOND	RCO	09/13/2016	01	04	01
473-061	ROSALIA DR	HAMMOND	RCO	09/13/2016	01	04	01
473-062	ROSALIA DR	HAMMOND	RCO	09/13/2016	01	04	01
473-063	ROSALIA DR	GRANT	RCO	09/13/2016	01	04	01
473-064	DWYER RD	PERILLI DR	RCO	09/13/2016	01	04	01
473-065	PERILLI DR	DWYER RD	RCO	09/13/2016	01	04	01
473-066	PERILLI DR	HAMMOND	RCO	09/13/2016	01	04	01
473-067	PERILLI DR	HAMMOND	RCO	09/13/2016	01	04	01
473-070	HAMMOND	PERILLI DR	RCO	09/13/2016	01	04	01
473-072	PERILLI DR	HAMMOND	RCO	09/13/2016	01	04	01
473-073	PERILLI DR	HAMMOND	RCO	09/13/2016	01	04	01
473-073	PERILLI DR	HAMMOND	RCO	10/11/2016	01	04	01
473-074	PERILLI DR	HAMMOND	RCO	09/13/2016	01	04	01
473-075	PERILLI DR	GRANT	RCO	09/13/2016	01	04	01
473-076	PERILLI DR	GRANT	JC	09/14/2016	01	04	01
473-077	HAMMOND	CHARLMARK DR	JC	09/14/2016	01	04	01
473-078	CHARLMARK DR	HAMMOND	JC	09/14/2016	01	04	01
473-079	CHARLMARK DR	GRANT	JC	09/14/2016	01	04	01
473-080	CHARLMARK DR	GRANT	JC	09/14/2016	01	01	01
473-081	CHARLMARK DR	GRANT	JC	09/14/2016	01	04	01
473-082	CHARLMARK DR	GRANT	JC	09/14/2016	01	04	01
473-083	HAMMOND	MARQUE	JC	09/14/2016	01	04	01
473-084	GRANT	PERRAULT WALK	JC	09/14/2016	01	04	01
473-085	PERRAULT WALK	GRANT	JC	09/14/2016	01	04	01
473-087	PERRAULT WALK	GRANT	JC	09/14/2016	01	04	01

473-088	PERRAULT WALK	CHEF MENTEUR HW	JC	09/14/2016 01 04 01	
473-091	PERRAULT WALK	SPRINGWOOD	JC	09/14/2016 01 04 01	
473-092	HAMMOND	PERRAULT WALK	JC	09/14/2016 01 04 01	
473-093	HAMMOND	PERRAULT WALK	JC	09/14/2016 01 04 01	
473-094	PERRAULT WALK	SPRINGWOOD	JC	09/14/2016 01 04 01	
474-001	DWYER RD	WARREN DR	JC	09/14/2016 01 01 01	
474-002	DWYER RD	WARREN DR	RCO	09/14/2016 01 04 01	UNABLE TO INSPECT MANHOLE BEHIND GATE :BY JC
474-003	DWYER RD	CARDENAS	JC	09/14/2016 01 04 01	
474-004	CARDENAS	PRESSBURG	JC	09/14/2016 01 04 01	
474-005	CARDENAS	PRESSBURG	JC	09/14/2016 01 04 01	
474-006	CARDENAS	PRENTISS AV	JC	09/14/2016 01 04 01	
474-007	CARDENAS	PRENTISS AV	JC	09/14/2016 01 04 01	
474-008	CARDENAS	PRENTISS AV	JC	09/14/2016 01 04 01	
474-009	CARDENAS	CHEF MENTEUR HW	JC	09/14/2016 01 04 01	
474-010	CARDENAS	CHEF MENTEUR HW	JC	09/14/2016 01 04 01	
474-013	CHEF MENTEUR HW	CARDENAS	RCO	09/15/2016 01 04 01	
474-017	CHEF MENTEUR HW	READ BL	RCO	09/15/2016 01 04 01	
474-020	CHEF MENTEUR HW	READ BL	RCO	09/15/2016 01 04 01	
474-023	DWYER RD	SIERRA MADRE DR	RCO	09/16/2016 01 04 01	
474-024	SIERRA MADRE DR	PRESSBURG	RCO	09/16/2016 01 04 01	
474-025	SIERRA MADRE DR	PRESSBURG	RCO	09/16/2016 01 04 01	
474-026	SIERRA MADRE DR	PRENTISS AV	RCO	09/16/2016 01 04 01	
474-027	SIERRA MADRE DR	PRENTISS AV	RCO	09/15/2016 01 04 01	
474-028	SIERRA MADRE DR	PRENTISS AV	RCO	09/15/2016 01 04 01	
474-029	SIERRA MADRE DR	CHEF MENTEUR HW	RCO	09/15/2016 01 04 01	
474-030	SIERRA MADRE DR	CHEF MENTEUR HW	RCO	09/15/2016 01 04 01	
474-031	DWYER RD	CORONADO DR	RCO	09/16/2016 01 04 01	
474-032	CORONADO DR	PRESSBURG	RCO	09/16/2016 01 04 01	
474-033	CORONADO DR	PRESSBURG	RCO	09/16/2016 01 04 01	
474-035	CORONADO DR	PRENTISS AV	RCO	09/16/2016 01 04 01	
474-036	CORONADO DR	PRENTISS AV	RCO	09/16/2016 01 04 01	
474-037	CORONADO DR	CHEF MENTEUR HW	RCO	09/16/2016 01 04 01	
474-038	CORONADO DR	CHEF MENTEUR HW	RCO	09/16/2016 01 04 01	
474-039	WARREN DR	SEAWOOD	RCO	09/16/2016 01 04 01	
474-040	WARREN DR	SEAWOOD	RCO	09/16/2016 01 04 01	
474-041	SEAWOOD	READ BL	RCO	09/16/2016 01 04 01	
474-042	SEAWOOD	READ BL	RCO	09/16/2016 01 04 01	
474-043	READ BL	PRESSBURG	RCO	09/16/2016 01 04 01	
474-044	READ BL	ROSEWOOD DR	RCO	09/16/2016 01 04 01	
474-045	SEAWOOD	READ BL	RCO	09/16/2016 01 04 01	
474-046	READ BL	PRESSBURG	RCO	09/16/2016 01 04 01	
474-047	READ BL	ROSEWOOD DR	RCO	09/16/2016 01 04 01	
474-048	READ BL	DWYER RD	RCO	09/16/2016 01 04 01	
474-049	WARREN DR	PRESSBURG	RCO	09/16/2016 01 04 01	
474-050	PRESSBURG	WARREN DR	RCO	09/16/2016 01 04 01	
474-051	PRESSBURG	READ BL	RCO	09/16/2016 01 04 01	
474-052	WARREN DR	LAKWOOD	RCO	09/16/2016 01 04 01	
474-053	LAKWOOD	WARREN DR	RCO	09/16/2016 01 04 01	
474-054	LAKWOOD	READ BL	JC	09/19/2016 01 04 01	
474-056	READ BL	PRESSBURG	JC	09/19/2016 01 04 01	
474-057	LAKWOOD	READ BL	JC	09/19/2016 01 04 01	
474-058	READ BL	PRESSBURG	JC	09/19/2016 01 04 01	
474-059	READ BL	BROOKWOOD	JC	09/19/2016 01 04 01	
474-060	WARREN DR	HILLWOOD	JC	09/19/2016 01 04 01	
474-061	HILLWOOD	WARREN DR	JC	09/19/2016 01 04 01	
474-062	HILLWOOD	READ BL	JC	09/19/2016 01 04 01	
474-063	WARREN DR	BROOKWOOD	JC	09/19/2016 01 04 01	

474-064	BROOKWOOD	READ BL	JC	09/19/2016 01 04 01
474-065	BROOKWOOD	READ BL	JC	09/19/2016 01 04 01
474-068	WARREN DR	AIRWOOD	JC	09/19/2016 01 04 01
474-069	AIRWOOD	READ BL	JC	09/19/2016 01 04 01
474-070	AIRWOOD	READ BL	JC	09/19/2016 01 04 01
474-072	AIRWOOD	READ BL	JC	09/19/2016 01 04 01
474-073	READ BL	BROOKWOOD	JC	09/19/2016 01 04 01
474-074	READ BL	SPRINGWOOD	JC	09/19/2016 01 04 01
474-076	READ BL	GRANT	JC	09/19/2016 01 04 01
474-078	WARREN DR	DREUX AV	JC	09/19/2016 01 04 01
474-079	DREUX AV	WARREN DR	JC	09/19/2016 01 04 01
474-080	DREUX AV	READ BL	JC	09/19/2016 01 04 01
474-081	WARREN DR	SPRINGWOOD	JC	09/19/2016 01 04 01
474-083	SPRINGWOOD	READ BL	JC	09/19/2016 01 04 01
474-084	SPRINGWOOD	READ BL	JC	09/19/2016 01 04 01
474-086	READ BL	GRANT	JC	09/19/2016 01 04 01
474-090	ROSEWOOD DR	READ BL	RCO	09/20/2016 01 04 01
474-091	ROSEWOOD DR	READ BL	RCO	09/20/2016 01 04 01
474-093	DWYER RD	READ BL	RCO	09/20/2016 01 04 01
474-094	DWYER RD	REDWOOD	RCO	09/20/2016 01 04 01
474-095	REDWOOD	DWYER BL	RCO	09/20/2016 01 04 01
474-096	REDWOOD	BROOKWOOD	RCO	09/20/2016 01 04 01
474-097	REDWOOD	BROOKWOOD	RCO	09/20/2016 01 04 01
474-098	REDWOOD	BROOKWOOD	RCO	09/20/2016 01 04 01
474-099	REDWOOD	GRANT	RCO	09/20/2016 01 04 01
474-100	REDWOOD	GRANT	RCO	09/20/2016 01 04 01
474-101	DWYER RD	SANDALWOOD	RCO	09/20/2016 01 04 01
474-102	SANDALWOOD	BROOKWOOD	RCO	09/20/2016 01 04 01
474-103	SANDALWOOD	BROOKWOOD	RCO	09/20/2016 01 04 01
474-104	SANDALWOOD	BROOKWOOD	RCO	09/20/2016 01 04 01
474-105	SANDALWOOD	BROOKWOOD	RCO	09/20/2016 01 04 01
474-106	SANDALWOOD	GRANT	RCO	09/20/2016 01 04 01
474-107	SANDALWOOD	GRANT	RCO	09/20/2016 01 04 01
474-108	GRANT	READ BL	RCO	09/20/2016 01 04 01
474-109	GRANT	LURLINE	JC	09/14/2016 01 04 01
474-110	DWYER RD	LURLINE	EMB	09/16/2016 01 10 01
474-111	LURLINE	DWYER RD	EMB	09/16/2016 01 01 01
474-112	LURLINE	BROOKWOOD	EMB	09/16/2016 01 01 01
474-113	LURLINE	BROOKWOOD	EMB	09/16/2016 01 02 01
474-114	BROOKWOOD	LURLINE	EMB	09/16/2016 01 01 01
474-115	LURLINE	GRANT	EMB	09/16/2016 01 01 01
474-116	LURLINE	GRANT	EMB	09/16/2016 01 01 01
474-117	LURLINE	GRANT	EMB	09/16/2016 01 01 01
474-118	LURLINE	CHEF MENTEUR HW	EMB	09/16/2016 01 01 01
474-119	LURLINE	CHEF MENTEUR HW	EMB	09/19/2016 01 02 01
474-120	LURLINE	CHEF MENTEUR HW	EMB	09/19/2016 01 01 01
474-121	LURLINE	CHEF MENTEUR HW	EMB	09/19/2016 01 01 01
474-122	CHEF MENTEUR HW	READ BL	EMB	09/19/2016 01 01 01
474-123	CHEF MENTEUR HW	READ BL	EMB	09/19/2016 01 01 01
475-001	PAPANIA DR	VIENNA	EMB	09/19/2016 01 01 01
475-002	PAPANIA DR	VIENNA	EMB	09/19/2016 01 01 01
475-003	PAPANIA DR	DWYER RD	EMB	09/19/2016 01 01 01
475-005	DWYER RD	WRIGHT RD	EMB	09/19/2016 01 01 01
475-006	DWYER RD	PAPANIA DR	EMB	09/19/2016 01 01 01
475-009	DWYER RD	PAPANIA DR	EMB	09/19/2016 01 01 01
475-010	DWYER RD	CORINNE	EMB	09/19/2016 01 01 01
475-011	CORINNE	DWYER RD	EMB	09/19/2016 01 01 01

475-012	PAPANIA DR	VIENNA	EMB	09/19/2016 01	01	01
475-013	PAPANIA DR	VIENNA	EMB	09/19/2016 01	01	01
475-014	PAPANIA DR	PRESSBURG	EMB	09/19/2016 01	01	01
475-015	PRESSBURG	BRIGHT DR	EMB	09/19/2016 01	01	01
475-016	BRIGHT DR	PRENTISS AV	EMB	09/16/2016 01	01	01
475-017	BRIGHT DR	PRENTISS AV	EMB	09/20/2016 01	01	01
475-018	PRESSBURG	NIGHTHART	EMB	09/20/2016 01	01	01
475-019	NIGHTHART	PRESSBURG	EMB	09/20/2016 01	01	01
475-020	NIGHTHART	PRENTISS AV	EMB	09/20/2016 01	01	01
475-021	PAPANIA DR	PRENTISS AV	EMB	09/20/2016 01	01	01
475-022	PAPANIA DR	PRENTISS AV	EMB	09/20/2016 01	01	01
475-023	PRENTISS AV	BRIGHT DR	EMB	09/20/2016 01	01	01
475-024	BRIGHT DR	DREUX AV	EMB	09/20/2016 01	01	01
475-025	PRENTISS AV	NIGHTHART	EMB	09/20/2016 01	01	01
475-026	NIGHTHART	DREUX AV	EMB	09/21/2016 01	02	01
475-027	PAPANIA DR	DREUX AV	EMB	09/21/2016 01	01	01
475-028	DREUX AV	NIGHTHART	EMB	09/21/2016 01	01	01
475-029	NIGHTHART	PRENTISS AV	EMB	09/20/2016 01	01	01
475-030	DREUX AV	CHRYSLER	EMB	09/30/2016 01	01	01
475-031	DREUX AV	CORINNE	EMB	09/20/2016 01	01	01
475-032	PAPANIA DR	CHEF MENTEUR HW	EMB	09/20/2016 01	01	01
475-033	PAPANIA DR	CHEF MENTEUR HW	EMB	09/20/2016 01	01	01
475-034	CHEF MENTEUR HW	GOOD DR	EMB	09/20/2016 01	01	01
475-036	CHEF MENTEUR HW	NOTTINGHAM DR	EMB	09/21/2016 01	01	01
475-037	CHEF MENTEUR HW	NOTTINGHAM DR	EMB	09/21/2016 01	01	01
475-038	VIENNA	CHRYSLER	EMB	09/21/2016 01	01	01
475-039	VIENNA	CHRYSLER	EMB	09/21/2016 01	01	01
475-040	CHRYSLER	VIENNA	EMB	09/21/2016 01	01	01
475-041	CHRYSLER	PRESSBURG	EMB	09/21/2016 01	01	01
475-043	CHRYSLER	PRESSBURG	EMB	09/21/2016 01	01	01
475-044	CHRYSLER	PRENTISS AV	EMB	09/21/2016 01	01	01
475-045	PRESSBURG	CORINNE	EMB	09/21/2016 01	01	01
475-046	CORINNE	PRENTISS AV	EMB	09/21/2016 01	01	01
475-047	CORINNE	PRENTISS AV	EMB	09/21/2016 01	01	01
475-048	PRENTISS AV	CHRYSLER	EMB	09/21/2016 01	01	01
475-049	CHRYSLER	DREUX AV	EMB	09/21/2016 01	01	01
475-050	PRENTISS AV	CORINNE	EMB	09/21/2016 01	01	01
475-051	CORINNE	DREUX AV	EMB	10/07/2016 01	01	01
475-052	VIENNA	CORINNE	EMB	10/07/2016 01	01	01
475-053	CORINNE	VIENNA	EMB	10/07/2016 01	01	01
475-054	CORINNE	PRESSBURG	EMB	10/07/2016 01	01	01
475-056	CHEF MENTEUR HW	PAPANIA DR	EMB	10/07/2016 01	01	01
475-057	CHEF MENTEUR HW	PAPANIA DR	EMB	10/07/2016 01	01	01
475-058	CHEF MENTEUR HW	PAPANIA DR	EMB	10/07/2016 01	01	01
475-059	CHEF MENTEUR HW	PAPANIA DR	EMB	10/07/2016 01	01	01
475-060	DWYER RD	SCHINDLER DR	10/07/16	10/07/2016 01	01	01
475-061	SCHINDLER DR	DWYER RD	EMB	10/07/2016 01	01	01
475-062	SCHINDLER DR	PRESSBURG	EMB	10/07/2016 01	01	01
475-063	SCHINDLER DR	PRESSBURG	EMB	10/07/2016 01	03	01
475-064	SCHINDLER DR	PRENTISS AV	EMB	10/10/2016 01	01	01
475-065	SCHINDLER DR	PRENTISS AV	EMB	10/10/2016 01	01	01
475-066	SCHINDLER DR	PRENTISS AV	EMB	10/10/2016 01	01	01
475-067	SCHINDLER DR	CHEF MENTEUR HW	EMB	10/10/2016 01	01	01
475-068	SCHINDLER DR	CHEF MENTEUR HW	EMB	10/10/2016 01	01	01
475-069	SCHINDLER DR	CHEF MENTEUR HW	EMB	10/10/2016 01	01	01
475-070	DWYER RD	HAUCK DR	EMB	10/10/2016 01	10	01
475-071	HAUCK DR	DWYER RD	EMB	10/10/2016 01	01	01

475-072		HAUCK DR	PRESSBURG	EMB	10/10/2016	01	01	01
475-073		HAUCK DR	PRESSBURG	EMB	10/10/2016	01	01	01
475-074		HAUCK DR	PRENTISS AV	EMB	10/10/2016	01	01	01
475-075		HAUCK DR	PRENTISS AV	EMB	10/10/2016	01	01	01
475-076		HAUCK DR	PRENTISS AV	EMB	10/11/2016	01	01	01
475-077		HAUCK DR	CHEF MENTEUR HW	EMB	10/11/2016	01	01	01
475-078		HAUCK DR	CHEF MENTEUR HW	EMB	10/11/2016	01	01	01
475-079		DWYER RD	GOOD DR	EMB	10/11/2016	01	01	01
475-080		GOOD DR	DWYER RD	EMB	10/11/2016	01	01	01
475-081		GOOD DR	PRESSBURG	EMB	10/11/2016	01	01	01
475-082		GOOD DR	PRESSBURG	EMB	10/11/2016	01	01	01
475-083		GOOD DR	PRENTISS AV	EMB	10/11/2016	01	01	01
475-084		GOOD DR	PRENTISS AV	EMB	10/11/2016	01	01	01
475-085		GOOD DR	PRENTISS AV	EMB	10/11/2016	01	01	01
475-086		GOOD DR	CHEF MENTEUR HW	EMB	10/11/2016	01	01	01
475-087		GOOD DR	CHEF MENTEUR HW	EMB	10/11/2016	01	01	01
475-088		PAPANIA DR	VIENNA	EMB	10/12/2016	01	01	01
475-089		VIENNA	BRIGHT DR	EMB	10/12/2016	01	01	01
475-097		BRIGHT DR	PRESSBURG	EMB	10/13/2016	01	01	01
475-098		DWYER RD	PAPANIA DR	EMB	10/13/2016	01	01	01
475-099	10500	CHEF MENTEUR HW	SCHINDLER DR	EMB	10/14/2016	01	01	01
476-001		DWYER RD	WRIGHT RD	EMB	10/13/2016	01	01	01
476-002		WRIGHT RD	WILL STUTLEY DR	EMB	10/13/2016	01	01	01
476-003		NOTTINGHAM DR	WILL STUTLEY DR	EMB	10/14/2016	01	01	01
476-004		NOTTINGHAM DR	PRESSBURG	EMB	10/13/2016	01	01	01
476-005		NOTTINGHAM DR	PRESSBURG	EMB	10/13/2016	01	01	01
476-006		NOTTINGHAM DR	PRENTISS AV	EMB	10/13/2016	01	01	01
476-007		NOTTINGHAM DR	PRENTISS AV	EMB	10/13/2016	01	01	01
476-008		NOTTINGHAM DR	CHEF MENTEUR HW	EMB	10/13/2016	01	01	01
476-009		NOTTINGHAM DR	CHEF MENTEUR HW	EMB	10/14/2016	01	01	01
476-010		NOTTINGHAM DR	CHEF MENTEUR HW	EMB	10/14/2016	01	01	01
476-011		CHEF MENTEUR HW	PAPANIA DR	EMB	10/14/2016	01	01	01
476-012		CHEF MENTEUR HW	WRIGHT RD	EMB	10/14/2016	01	01	01
476-014		WRIGHT RD	PRESSBURG	RCO	10/10/2016	01	04	01
476-015		WRIGHT RD	PRESSBURG	RCO	10/10/2016	01	04	01
476-016		WRIGHT RD	PRENTISS AV	RCO	10/10/2016	01	04	01
476-017		WRIGHT RD	PRENTISS AV	RCO	10/10/2016	01	04	01
476-018		WRIGHT RD	CHEF MENTEUR HW	RCO	10/10/2016	01	04	01
476-019		WRIGHT RD	CHEF MENTEUR HW	RCO	10/10/2016	01	04	01
476-020		WILL STUTLEY DR	WRIGHT RD	RCO	10/10/2016	01	04	01
476-021		WRIGHT RD	WILL STUTLEY DR	RCO	10/10/2016	01	06	01
476-022		WRIGHT RD	WILL STUTLEY DR	RCO	10/10/2016	01	04	01
476-023		WRIGHT RD	PRESSBURG	RCO	10/10/2016	01	04	01
476-024		WRIGHT RD	PRENTISS AV	RCO	10/10/2016	01	04	01
476-025		WRIGHT RD	PRENTISS AV	RCO	10/10/2016	01	04	01
476-026		PRENTISS AV	ROBIN HOOD DR	RCO	10/10/2016	01	04	01
476-027		PRENTISS AV	ROBIN HOOD DR	RCO	10/10/2016	01	04	01
476-028		PRENTISS AV	ROBIN HOOD DR	RCO	10/10/2016	01	04	01
476-029		WRIGHT RD	KING RICHARD DR	RCO	10/10/2016	01	04	01
476-030		KING RICHARD DR	PRENTISS AV	RCO	10/10/2016	01	04	01
476-031		KING RICHARD DR	PRENTISS AV	RCO	10/10/2016	01	04	01
476-032		WRIGHT RD	CHEF MENTEUR HW	RCO	10/10/2016	01	04	01
476-033		WRIGHT RD	CHEF MENTEUR HW	RCO	10/10/2016	01	04	01
476-036		CHEF MENTEUR HW	WRIGHT RD	RCO	10/10/2016	01	04	01
476-038		DWYER RD	MAID MARION DR	RCO	10/10/2016	01	04	01
476-039		MAID MARION DR	WILL STUTLEY DR	RCO	10/10/2016	01	04	01
476-040		MAID MARION DR	PRESSBURG	RCO	10/10/2016	01	04	01

476-041	PRESSBURG	ROBIN HOOD DR	RCO	10/10/2016 01 04 01
476-042	MAID MARION DR	PRESSBURG	RCO	10/10/2016 01 04 01
476-043	MAID MARION DR	PRENTISS AV	RCO	10/10/2016 01 04 01
476-044	WILL STUTLEY DR	LITTLE JOHN DR	RCO	10/11/2016 01 04 01
476-045	LITTLE JOHN DR	PRESSBURG	RCO	10/11/2016 01 04 01
476-046	LITTLE JOHN DR	PRESSBURG	RCO	10/11/2016 01 04 01
476-047	WILL STUTLEY DR	ROBIN HOOD DR	RCO	10/11/2016 01 04 01
476-048	ROBIN HOOD DR	WILL STUTLEY DR	RCO	10/11/2016 01 04 01
476-049	ROBIN HOOD DR	PRESSBURG	RCO	10/11/2016 01 04 01
476-050	ROBIN HOOD DR	PRENTISS AV	RCO	10/11/2016 01 04 01
476-051	ROBIN HOOD DR	PRENTISS AV	RCO	10/11/2016 01 04 01
476-052	ROBIN HOOD DR	PRENTISS AV	RCO	10/11/2016 01 04 01
476-053	KING RICHARD DR	PRENTISS AV	RCO	10/11/2016 01 04 01
476-054	KING RICHARD DR	PRENTISS AV	RCO	10/11/2016 01 04 01
476-055	KING RICHARD DR	PRENTISS AV	RCO	10/11/2016 01 04 01
476-056	KING RICHARD DR	PRENTISS AV	RCO	10/11/2016 01 04 01
476-057	PRENTISS AV	FRIAR TUCK DR	RCO	10/11/2016 01 04 01
476-058	PRENTISS AV	FRIAR TUCK DR	RCO	10/11/2016 01 04 01
476-059	PRENTISS AV	CHEF MENTEUR HW	RCO	10/11/2016 01 04 01
476-060	PRENTISS AV	CHEF MENTEUR HW	RCO	10/11/2016 01 04 01
476-061	CHEF MENTEUR HW	SHERWOOD DR	RCO	10/11/2016 01 04 01
476-062	WILL STUTLEY DR	FRIAR TUCK DR	RCO	10/11/2016 01 04 01
476-063	FRIAR TUCK DR	PRESSBURG	RCO	10/11/2016 01 04 01
476-064	FRIAR TUCK DR	PRESSBURG	RCO	10/11/2016 01 04 01
476-065	PRESSBURG	FRIAR TUCK DR	RCO	10/11/2016 01 04 01
476-066	PRESSBURG	SHERWOOD DR	RCO	10/11/2016 01 04 01
476-067	SHERWOOD DR	PRESSBURG	RCO	10/11/2016 01 04 01
476-068	SHERWOOD DR	DWYER RD	RCO	10/11/2016 01 04 01
476-070	SHERWOOD DR	DWYER RD	RCO	10/11/2016 01 04 01
476-071	SHERWOOD DR	DWYER RD	RCO	10/11/2016 01 04 01
476-072	SHERWOOD DR	PRESSBURG	RCO	10/11/2016 01 04 01
476-074	SHERWOOD DR	CHEF MENTEUR HW	RCO	10/12/2016 01 04 01
476-075	SHERWOOD DR	CHEF MENTEUR HW	RCO	10/12/2016 01 04 01
476-076	SHERWOOD DR	CHEF MENTEUR HW	RCO	10/12/2016 01 04 01
476-077	SHERWOOD DR	CHEF MENTEUR HW	RCO	10/12/2016 01 04 01
476-078	CHEF MENTEUR HW	SHERWOOD DR	RCO	10/12/2016 01 04 01
476-080	FRIAR TUCK DR	PRENTISS AV	RCO	10/12/2016 01 04 01
476-081	FRIAR TUCK DR	PRENTISS AV	RCO	10/12/2016 01 04 01
476-082	FRIAR TUCK DR	PRENTISS AV	RCO	10/12/2016 01 04 01
476-083	FRIAR TUCK DR	PRENTISS AV	RCO	10/12/2016 01 04 01
477-001	MORRISON RD	BURKE RD	RCO	10/12/2016 01 04 01
477-007	MORRISON RD	BENSON CT	RCO	10/12/2016 01 04 01
477-008	MORRISON RD	CLARIDGE CT	RCO	10/12/2016 01 04 01
477-009	MORRISON RD	CLARIDGE CT	RCO	10/12/2016 01 04 01
477-010	MORRISON RD	CROWDER BL	RCO	10/12/2016 01 04 01
477-011	MORRISON RD	BURKE RD	RCO	10/12/2016 01 04 01
477-012	MORRISON RD	HEATHER CT	RCO	10/12/2016 01 04 01
477-013	HEATHER CT	MORRISON RD	RCO	10/12/2016 01 04 01
477-014	HEATHER CT	MORRISON RD	RCO	10/12/2016 01 04 01
477-015	MORRISON RD	DARTMOOR DR	RCO	10/12/2016 01 04 01
477-016	MORRISON RD	DARTMOOR DR	RCO	10/12/2016 01 04 01
477-017	MORRISON RD	DARTMOOR DR	RCO	10/12/2016 01 04 01
477-018	DARTMOOR DR	SCOTTSDALE DR	RCO	10/12/2016 01 04 01
477-019	DARTMOOR DR	ABERDEEN RD	RCO	10/12/2016 01 04 01
477-020	DARTMOOR DR	ABERDEEN RD	RCO	10/12/2016 01 04 01
477-021	ABERDEEN RD	BENSON	RCO	10/12/2016 01 04 01
477-022	ABERDEEN RD	AFTON DR	RCO	10/12/2016 01 04 01

477-023	AFTON DR	LOMOND RD	RCO	10/12/2016 01 04 01
477-024	LOMOND RD	BENSON	RCO	10/12/2016 01 04 01
477-025	AFTON DR	CURRAN BL	RCO	10/12/2016 01 04 01
477-026	SCOTTSDALE DR	BENSON	RCO	10/12/2016 01 04 01
477-027	BENSON	ABERDEEN RD	JC	10/13/2016 01 04 01
477-028	BENSON	ABERDEEN RD	JC	10/13/2016 01 04 01
477-029	SCOTTSDALE DR	KENYON RD	JC	10/13/2016 01 04 01
477-030	KENYON RD	ABERDEEN RD	JC	10/13/2016 01 04 01
477-031	KENYON RD	ABERDEEN RD	JC	10/13/2016 01 04 01
477-032	SCOTTSDALE DR	SCOTTSDALE DR	JC	10/13/2016 01 04 01
477-033	SCOTTSDALE DR	ABERDEEN RD	JC	10/13/2016 01 04 01
477-034	SCOTTSDALE DR	ABERDEEN RD	JC	10/13/2016 01 04 01
477-035	MORRISON RD	BENSON	JC	10/13/2016 01 04 01
477-036	MORRISON RD	CLARIDGE CT	JC	10/13/2016 01 04 01
477-037	MORRISON RD	MORRISON CT	JC	10/13/2016 01 04 01
477-038	MORRISON RD	MORRISON CT	JC	10/13/2016 01 04 01
477-039	MORRISON RD	MORRISON CT	JC	10/13/2016 01 04 01
477-040	MORRISON CT	MORRISON RD	JC	10/13/2016 01 04 01
477-041	MORRISON CT	MORRISON RD	JC	10/13/2016 01 04 01
477-042	MORRISON CT	MORRISON RD	JC	10/13/2016 01 04 01
477-043	MORRISON RD	CROWDER BL	JC	10/13/2016 01 04 01
477-045	BURKE RD	ADELE	JC	10/13/2016 01 04 01
477-046	BURKE RD	ADELE	JC	10/13/2016 01 04 01
477-047	BURKE RD	FULTON	JC	10/13/2016 01 04 01
477-048	BURKE RD	FULTON	JC	10/13/2016 01 04 01
477-049	BURKE RD	CURRAN BL	JC	10/13/2016 01 04 01
477-050	CURRAN BL	DANIEL DR	JC	10/13/2016 01 04 01
477-051	DANIEL DR	CURRAN BL	JC	10/13/2016 01 04 01
477-052	DANIEL DR	CURRAN BL	JC	10/13/2016 01 04 01
477-053	CURRAN BL	AFTON DR	JC	10/13/2016 01 04 01
477-054	CURRAN BL	BENSON	JC	10/13/2016 01 04 01
477-055	CURRAN BL	MEYN	JC	10/13/2016 01 04 01
477-056	CURRAN BL	MEYN	JC	10/13/2016 01 04 01
477-057	CURRAN BL	CROWDER BL	JC	10/13/2016 01 04 01
477-058	BURKE RD	GERVAIS	RCO	10/17/2016 01 04 01
477-059	GERVAIS	BENSON	RCO	10/17/2016 01 04 01
477-060	GERVAIS	BENSON	RCO	10/17/2016 01 04 01
477-061	GERVAIS	MEYN	RCO	10/17/2016 01 04 01
477-062	GERVAIS	MEYN	RCO	10/17/2016 01 04 01
477-063	BURKE RD	DINKINS	RCO	10/17/2016 01 04 01
477-064	BURKE RD	DINKINS	RCO	10/17/2016 01 04 01
477-065	DINKINS	BURKE RD	RCO	10/17/2016 01 04 01
477-066	DINKINS	BURKE RD	RCO	10/17/2016 01 04 01
477-067	DINKINS	BENSON	RCO	10/17/2016 01 04 01
477-068	DINKINS	BENSON	RCO	10/17/2016 01 04 01
477-069	DINKINS	BENSON	RCO	10/17/2016 01 04 01
477-070	DINKINS	MEYN	RCO	10/17/2016 01 04 01
477-071	BENSON	BILL	RCO	10/17/2016 01 04 01
477-072	BILL	GUS	RCO	10/17/2016 01 04 01
477-073	BILL	GUS	RCO	10/17/2016 01 04 01
477-074	GUS	CHASE	RCO	10/17/2016 01 04 01
477-075	GUS	CHASE	RCO	10/17/2016 01 04 01
477-076	BENSON	CHASE	RCO	10/17/2016 01 04 01
477-077	BENSON	HAYNE BL	RCO	10/17/2016 01 04 01
477-078	CHASE	GUS	RCO	10/17/2016 01 04 01
477-079	CHASE	GUS	RCO	10/17/2016 01 04 01
477-080	GUS	HAYNE BL	RCO	10/17/2016 01 04 01

477-081	BURKE RD	HAYNE BL	RCO	10/17/2016 01 04 01
477-082	BURKE RD	HAYNE BL	RCO	10/17/2016 01 04 01
477-083	BURKE RD	HAYNE BL	RCO	10/17/2016 01 04 01
477-084	HAYNE BL	BENSON	RCO	10/17/2016 01 04 01
477-085	HAYNE BL	BENSON	RCO	10/17/2016 01 04 01
477-086	HAYNE BL	GUS	RCO	10/17/2016 01 04 01
477-087	HAYNE BL	GUS	RCO	10/22/2016 01 04 01
477-088	HAYNE BL	CROWDER BL	RCO	10/22/2016 01 04 01
477-089	MORRISON RD	CROWDER BL	RCO	10/22/2016 01 04 01
477-090	MORRISON RD	CROWDER BL	RCO	10/22/2016 01 04 01
477-091	CROWDER BL	MORRISON RD	RCO	10/22/2016 01 04 01
477-092	CROWDER BL	MORRISON RD	RCO	10/22/2016 01 04 01
477-093	MORRISON RD	CROWDER BL	RCO	10/22/2016 01 04 01
477-094	CROWDER BL	MORRISON RD	RCO	10/23/2016 01 04 01
477-095	CROWDER BL	ABERDEEN RD	RCO	10/22/2016 01 04 01
477-096	CROWDER BL	ABERDEEN RD	RCO	10/22/2016 01 04 01
477-097	ABERDEEN RD	CROWDER BL	RCO	10/22/2016 01 04 01
477-098	ABERDEEN RD	CROWDER BL	RCO	10/22/2016 01 04 01
477-099	ABERDEEN RD	CROWDER BL	RCO	10/22/2016 01 04 01
477-100	ABERDEEN RD	MEYN	RCO	10/22/2016 01 04 01
477-101	CROWDER BL	LOMOND RD	RCO	10/22/2016 01 04 01
477-102	CROWDER BL	LOMOND RD	RCO	10/22/2016 01 04 01
477-103	LOMOND RD	MEYN	RCO	10/22/2016 01 04 01
477-104	LOMOND RD	CROWDER BL	RCO	10/22/2016 01 04 01
477-105	LOMOND RD	CROWDER BL	RCO	10/22/2016 01 04 01
477-106	CROWDER BL	CURRAN BL	RCO	10/22/2016 01 04 01
477-107	CURRAN BL	CROWDER BL	RCO	10/22/2016 01 04 01
477-108	CROWDER BL	EDGELAKE CT	RCO	10/22/2016 01 04 01
477-110	EDGELAKE CT	CROWDER BL	RCO	10/22/2016 01 04 01
477-111	EDGELAKE CT	CROWDER BL	RCO	10/22/2016 01 04 01
477-112	HAYNE BL	CROWDER BL	RCO	10/22/2016 01 04 01
477-113	HAYNE BL	CROWDER BL	RCO	10/22/2016 01 04 01
477-114	EDGELAKE CT	CROWDER BL	RCO	10/27/2016 01 04 01
477-115	CROWDER BL	EDGELAKE CT	RCO	10/27/2016 01 04 01
477-116	CROWDER BL	HAYNE BL	RCO	10/27/2016 01 04 01
477-117	CROWDER BL	HAYNE BL	RCO	10/27/2016 01 04 01
477-118	CROWDER BL	EDGELAKE CT	RCO	10/27/2016 01 04 01
478-001	ADELE	DEVINE AV	RCO	10/23/2016 01 04 01
478-002	DEVINE AV	MORRISON RD	RCO	10/23/2016 01 04 01
478-003	DEVINE AV	MORRISON RD	RCO	10/23/2016 01 04 01
478-004	DEVINE AV	FULTON	RCO	10/23/2016 01 04 01
478-005	DEVINE AV	FULTON	RCO	10/23/2016 01 04 01
478-006	ADELE	VANDERKLOOT AV	RCO	10/23/2016 01 04 01
478-007	VANDERKLOOT AV	ADELE	RCO	10/23/2016 01 04 01
478-008	VANDERKLOOT AV	MORRISON RD	RCO	10/23/2016 01 04 01
478-009	VANDERKLOOT AV	FULTON	RCO	10/23/2016 01 04 01
478-010	VANDERKLOOT AV	FULTON	RCO	10/23/2016 01 04 01
478-011	ADELE	VANDERKLOOT AV	RCO	10/23/2016 01 04 01
478-012	VANDERKLOOT AV	FULTON	RCO	10/23/2016 01 04 01
478-013	VANDERKLOOT AV	FULTON	RCO	10/23/2016 01 04 01
478-014	VANDERKLOOT AV	ADELE	RCO	10/23/2016 01 04 01
478-015	VANDERKLOOT AV	MORRISON RD	RCO	10/23/2016 01 04 01
478-016	ADELE	HICKMAN	RCO	10/23/2016 01 04 01
478-017	HICKMAN	FULTON	RCO	10/23/2016 01 04 01
478-018	HICKMAN	FULTON	RCO	10/23/2016 01 04 01
478-019	HICKMAN	MORRISON RD	RCO	10/23/2016 01 04 01
478-020	HICKMAN	MORRISON RD	RCO	10/23/2016 01 04 01

478-021	MORRISON RD	BREVARD AV	RCO	10/23/2016 01 04 01
478-022	ADELE	BREVARD AV	RCO	10/23/2016 01 04 01
478-023	BREVARD AV	FULTON	RCO	10/23/2016 01 04 01
478-024	BREVARD AV	FULTON	RCO	10/23/2016 01 04 01
478-025	BREVARD AV	MORRISON RD	RCO	10/23/2016 01 04 01
478-026	BREVARD AV	MORRISON RD	RCO	10/23/2016 01 04 01
478-027	ADELE	TRAPIER AV	RCO	10/23/2016 01 04 01
478-028	TRAPIER AV	FULTON	RCO	10/23/2016 01 04 01
478-029	TRAPIER AV	FULTON	RCO	10/23/2016 01 04 01
478-030	TRAPIER AV	MORRISON RD	RCO	10/23/2016 01 04 01
478-031	TRAPIER AV	MORRISON RD	RCO	10/23/2016 01 04 01
478-031	TRAPIER AV	MORRISON RD	RCO	10/26/2016 01 04 01
478-032	ADELE	SHUBRICK	RCO	10/26/2016 01 04 01
478-033	SHUBRICK	MORRISON RD	RCO	10/26/2016 01 04 01
478-035	SHUBRICK	FULTON	RCO	10/26/2016 01 04 01
478-036	SHUBRICK	FULTON	RCO	10/26/2016 01 04 01
478-037	FULTON	DEVINE AV	RCO	10/26/2016 01 04 01
478-038	DEVINE AV	DINKINS	RCO	10/26/2016 01 04 01
478-039	DEVINE AV	DINKINS	RCO	10/26/2016 01 04 01
478-040	DEVINE AV	HAYNE BL	RCO	10/26/2016 01 04 01
478-041	FULTON	VANDERKLOOT AV	RCO	10/26/2016 01 04 01
478-042	VANDERKLOOT AV	DINKINS	RCO	10/26/2016 01 04 01
478-043	VANDERKLOOT AV	HAYNE BL	RCO	10/26/2016 01 04 01
478-044	VANDERKLOOT AV	HAYNE BL	RCO	10/26/2016 01 04 01
478-045	FULTON	VANDERKLOOT AV	RCO	10/26/2016 01 04 01
478-046	VANDERKLOOT AV	DINKINS	RCO	10/26/2016 01 04 01
478-047	VANDERKLOOT AV	HAYNE BL	RCO	10/26/2016 01 04 01
478-048	VANDERKLOOT AV	HAYNE BL	RCO	10/26/2016 01 04 01
478-049	FULTON	HICKMAN	RCO	10/26/2016 01 04 01
478-050	HICKMAN	DINKINS	RCO	10/26/2016 01 04 01
478-051	HICKMAN	HAYNE BL	RCO	10/26/2016 01 04 01
478-052	HICKMAN	HAYNE BL	RCO	10/27/2016 01 04 01
478-053	HICKMAN	HAYNE BL	RCO	10/27/2016 01 04 01
478-054	HAYNE BL	VANDERKLOOT AV	RCO	10/27/2016 01 04 01
478-055	FULTON	BREVARD AV	RCO	10/27/2016 01 04 01
478-056	BREVARD AV	DINKINS	RCO	10/27/2016 01 04 01
478-057	BREVARD AV	DINKINS	RCO	10/27/2016 01 04 01
478-058	DINKINS	TRAPIER AV	RCO	10/27/2016 01 04 01
478-059	BREVARD AV	HAYNE BL	RCO	10/27/2016 01 04 01
478-060	BREVARD AV	HAYNE BL	RCO	10/27/2016 01 04 01
478-061	HAYNE BL	BREVARD AV	RCO	10/27/2016 01 04 01
478-062	HAYNE BL	TRAPIER AV	RCO	10/27/2016 01 04 01
478-063	HAYNE BL	CITRUS RD	RCO	10/27/2016 01 04 01
478-064	FULTON	TRAPIER AV	RCO	10/27/2016 01 04 01
478-065	TRAPIER AV	DINKINS	RCO	10/27/2016 01 04 01
478-066	TRAPIER AV	DINKINS	RCO	10/27/2016 01 04 01
478-067	TRAPIER AV	DINKINS	RCO	10/27/2016 01 04 01
478-068	TRAPIER AV	HAYNE BL	RCO	10/27/2016 01 04 01
478-069	FULTON	SHUBRICK	RCO	10/27/2016 01 04 01
478-070	SHUBRICK	DINKINS	EMB	10/26/2016 01 01 01
478-071	SHUBRICK	DINKINS	EMB	10/26/2016 01 01 01
478-072	DINKINS	SHUBRICK	EMB	10/26/2016 01 01 01
478-073	CARTER	SYMMES AV	EMB	10/26/2016 01 01 01
478-074	CARTER	SYMMES AV	EMB	10/26/2016 01 01 01
478-075	SYMMES AV	IRBY	EMB	10/26/2016 01 01 01
478-076	SYMMES AV	IRBY	EMB	10/26/2016 01 01 01
478-077	CARTER	HANSBROUGH	EMB	10/26/2016 01 01 01

478-078	HANSBROUGH	IRBY	EMB	10/26/2016	01	01	01
478-079	HANSBROUGH	IRBY	EMB	10/27/2016	01	01	01
478-080	CARTER	WEAVER AV	EMB	10/27/2016	01	01	01
478-081	WEAVER AV	IRBY	EMB	10/27/2016	01	01	01
478-082	WEAVER AV	IRBY	EMB	10/27/2016	01	01	01
478-083	WEAVER AV	IRBY	EMB	10/27/2016	01	01	01
478-084	WEAVER AV	HAYNE BL	EMB	10/27/2016	01	01	01
478-085	CARTER	SHAW AV	EMB	10/27/2016	01	01	01
478-086	SHAW AV	IRBY	EMB	10/27/2016	01	01	01
478-087	SHAW AV	IRBY	EMB	10/27/2016	01	01	01
478-088	CARTER	POITEVENT	EMB	10/28/2016	01	01	01
478-089	POITEVENT	IRBY	EMB	10/28/2016	01	01	01
478-090	POITEVENT	IRBY	EMB	10/28/2016	01	01	01
478-091	MORRISON RD	SYMMES AV	EMB	10/28/2016	01	01	01
478-092	SYMMES AV	QUEISSER	EMB	10/28/2016	01	01	01
478-093	SYMMES AV	QUEISSER	EMB	10/28/2016	01	01	01
478-094	SYMMES AV	CARTER	EMB	10/27/2016	01	02	01
478-095	MORRISON RD	HANSBROUGH	EMB	10/27/2016	01	01	01
478-096	HANSBROUGH	QUEISSER	EMB	10/27/2016	01	01	01
478-097	HANSBROUGH	QUEISSER	EMB	10/31/2016	01	01	01
478-098	HANSBROUGH	CARTER	EMB	10/31/2016	01	01	01
478-099	MORRISON RD	WEAVER AV	EMB	10/31/2016	01	01	01
478-100	WEAVER AV	QUEISSER	EMB	10/31/2016	01	02	01
478-101	WEAVER AV	QUEISSER	EMB	10/31/2016	01	01	01
478-102	WEAVER AV	CARTER	EMB	10/31/2016	01	01	01
478-103	MORRISON RD	SHAW AV	EMB	10/31/2016	01	01	01
478-104	SHAW AV	QUEISSER	EMB	10/31/2016	01	01	01
478-105	SHAW AV	CARTER	EMB	10/31/2016	01	01	01
478-106	SHAW AV	CARTER	EMB	10/31/2016	01	01	01
478-107	MORRISON RD	POITEVENT	EMB	10/31/2016	01	01	01
478-108	POITEVENT	QUEISSER	EMB	10/31/2016	01	01	01
478-109	POITEVENT	CARTER	EMB	11/01/2016	01	01	01
478-110	POITEVENT	CARTER	EMB	11/01/2016	01	01	01
478-111	MORRISON RD	WEAVER AV	EMB	11/01/2016	01	01	01
478-112	MORRISON RD	WEAVER AV	EMB	11/01/2016	01	01	01
478-113	MORRISON RD	WEAVER AV	EMB	11/01/2016	01	01	01
478-114	MORRISON RD	WEAVER RD	EMB	11/01/2016	01	01	01
478-117	MORRISON RD	DEVINE AV	EMB	11/02/2016	01	01	01
478-118	HAYNE BL	VANDERKLOOT AV	EMB	11/01/2016	01	01	01
478-119	HAYNE BL	SYMMES AV	EMB	11/01/2016	01	01	01
478-120	HAYNE BL	WEAVER AV	EMB	11/01/2016	01	01	01
478-121	WEAVER AV	HAYNE BL	EMB	11/01/2016	01	01	01
478-122	HAYNE BL	WEAVER AV	EMB	11/01/2016	01	01	01
478-123	SYMMES AV	HAYNE BL	EMB	11/02/2016	01	02	01
478-124	SYMMES AV	IRBY	EMB	11/02/2016	01	01	01
478-125	SYMMES AV	IRBY	EMB	11/02/2016	01	01	01
479-007	ALMONASTER AV	JOURDAN RD	EMB	11/21/2016	01	01	01
479-008	ALMONASTER AV	JOURDAN RD	EMB	11/21/2016	01	01	01
479-009	ALMONASTER AV	JOURDAN RD	EMB	11/21/2016	01	01	01
479-010	ALMONASTER AV	JOURDAN RD	EMB	11/21/2016	01	01	01
479-011	ALMONASTER AV	JOURDAN RD	EMB	11/21/2016	07	01	01
479-013	ALMONASTER AV	JOURDAN RD	EMB	11/22/2016	01	01	01
479-014	ALMONASTER AV	JOURDAN RD	EMB	11/22/2016	01	01	01
479-015	CHEF MENTEUR HW	CHANTILLY DR	EMB	11/22/2016	01	01	01
479-016	CHEF MENTEUR HW	CHANTILLY DR	EMB	11/28/2016	01	01	01
479-018	CHEF MENTEUR HW	CHANTILLY DR	EMB	11/28/2016	01	01	01
479-019	CHEF MENTEUR HW	AMERICA	EMB	11/28/2016	01	01	01

479-020		CHEF MENTEUR HW	AMERICA	EMB	11/28/2016	01	03	01
479-021		CHEF MENTEUR HW	AMERICA	EMB	11/28/2016	01	01	01
479-022		AMERICA	BRUTUS	EMB	11/28/2016	01	01	01
479-023		BRUTUS	AMERICA	EMB	11/28/2016	01	01	01
479-024		AMERICA	GENTILLY RD	EMB	11/28/2016	01	01	01
479-025		AMERICA	OLD GENTILLY RD	EMB	11/28/2016	01	01	01
479-027		CHEF MENTEUR HW	DALE	EMB	11/28/2016	01	01	01
479-028		DALE	BRUTUS	EMB	11/28/2016	01	01	01
479-029		DALE	OLD GENTILLY RD	EMB	11/29/2016	01	01	01
479-030		DALE	OLD GENTILLY RD	EMB	11/29/2016	01	01	01
479-035		BRUTUS	AMERICA	EMB	11/29/2016	01	01	01
479-036		BRUTUS	AMERICA	EMB	11/29/2016	01	01	01
479-037		AMERICA	OLD GENTILLY RD	EMB	11/29/2016	01	01	01
479-038		CHEF MENTEUR HW	REYNES	EMB	11/29/2016	01	01	01
479-039		REYNES	BRUTUS	EMB	11/29/2016	01	01	01
479-040		REYNES	OLD GENTILLY RD	EMB	11/29/2016	01	01	01
479-041		CHEF MENTEUR HW	REYNES	EMB	11/29/2016	01	01	01
479-042		CHEF MENTEUR HW	REYNES	EMB	11/29/2016	01	01	01
479-043		REYNES	BRUTUS	EMB	12/01/2016	01	01	01
479-044		HAYDEL	OLD GENTILLY RD	EMB	12/01/2016	01	01	01
479-045		HAYDEL	OLD GENTILLY RD	EMB	12/01/2016	01	01	01
479-046		HAYDEL	OLD GENTILLY RD	EMB	12/01/2016	01	01	01
479-047		HAYDEL	OLD GENTILLY RD	EMB	12/01/2016	01	02	01
479-048		REYNES	OLD GENTILLY RD	EMB	12/01/2016	01	01	01
479-049		CHEF MENTEUR HW	REYNES	EMB	12/01/2016	01	01	01
479-050		CHEF MENTEUR HW	REYNES	EMB	12/01/2016	01	01	01
480-002		OLD GENTILLY RD	FRANCE RD	EMB	12/02/2016	01	01	01
480-003		OLD GENTILLY RD	FRANCE RD	EMB	12/02/2016	01	01	01
480-004		OLD GENTILLY RD	FRANCE RD	EMB	12/02/2016	01	01	01
480-005		OLD GENTILLY RD	DESIRE	EMB	12/02/2016	01	01	01
480-006		OLD GENTILLY RD	LOUISA	EMB	12/02/2016	01	01	01
480-007		GENTILLY RD	LOUISA	EMB	12/02/2016	01	01	01
480-008		DESIRE	OLD GENTILLY RD	EMB	12/02/2016	01	01	01
480-009		DESIRE	CHEF MENTEUR HW	EMB	12/02/2016	01	01	01
480-010		DESIRE	CHEF MENTEUR HW	EMB	12/02/2016	01	01	01
480-011		CHEF MENTEUR HW	LOUISA	EMB	12/06/2016	01	01	01
480-012		CHEF MENTEUR HW	LOUISA	EMB	12/06/2016	01	01	01
480-013		CHEF MENTEUR HW	LOUISA	EMB	12/06/2016	01	01	01
480-014		CHEF MENTEUR HW	DESIRE	EMB	12/06/2016	01	01	01
480-015		CHEF MENTEUR HW	FRANCE RD	EMB	12/06/2016	01	01	01
480-016		CHEF MENTEUR HW	FRANCE RD	EMB	12/06/2016	01	01	01
480-017		CHEF MENTEUR HW	FRANCE RD	EMB	12/06/2016	01	01	01
480-018	4948	CHEF MENTEUR HW	FRANCE RD	EMB	12/06/2016	01	01	01
480-019		CHEF MENTEUR HW	FRANCE RD	EMB	12/06/2016	01	01	01
480-020		CHEF MENTEUR HW	FRANCE	EMB	12/07/2016	01	01	01
480-021		CHEF MENTEUR HW	FRANCE RD	EMB	12/07/2016	01	01	01
513-016		I-10 SERVICE RD	FARRAR CANAL	RH	05/26/2016	01	01	01
560-016	4400	SAN MARCO RD	NAPLES	RCO	09/30/2016	01	04	01
Grand Total	9451							

Sewer Manholes Inspected In Cycle: 11/25/2015 - 12/31/2016

STRUCT_1	ADDRESS	STREET	CROSS STREET	INSPECTOR	INSP_DATE	C	F	W	DATA_ENTRY_REMARKS
001-001	NELSON	MISTLETOE	JY	01/12/2016	01	01	01		
001-002	MISTLETOE	S CLAIBORNE AV	JY	01/12/2016	01	01	01		
001-004	NELSON	MONTICELLO AV	JY	01/12/2016	01	01	01		
001-006	MONTICELLO AV	APPLE	JY	01/12/2016	01	01	01		
001-007	APPLE	MISTLETOE	JY	01/12/2016	01	01	01		
001-008	APPLE	CHERRY	JY	01/12/2016	01	01	01		
001-009	APPLE	MONTICELLO AV	JY	01/12/2016	01	01	01		
001-010	CHERRY	BELFAST	JY	01/12/2016	01	01	01		
001-011	MISTLETOE	BELFAST	JY	01/28/2016	01	01	01		
001-012	CHERRY	BELFAST	JY	01/12/2016	01	01	01		
001-016	MISTLETOE	EARHART BL	RH	01/13/2016	01	01	01		
001-017	MONTICELLO AV	BELFAST	RH	01/13/2016	01	01	01		
002-001	FIG	MISTLETOE	RH	01/12/2016	01	01	01		
002-002	FIG	CHERRY	RH	01/13/2016	01	01	01		
002-003	MISTLETOE	COLAPISSA	RH	01/13/2016	01	01	01		
002-004	MISTLETOE	COLAPISSA	WBJ	01/15/2016	01	01	01		
002-005	MISTLETOE	PRITCHARD PL	RH	01/13/2016	01	01	01		
002-006	MISTLETOE	APRICOT	RH	01/13/2016	01	01	01		
002-007	CHERRY	APRICOT	RH	01/13/2016	01	01	01		
002-008	APRICOT	MONTICELLO AV	RH	01/13/2016	01	01	01		
002-009	MONTICELLO AV	APRICOT	RH	01/13/2016	01	01	01		
002-010	MONTICELLO AV	APRICOT	RH	01/13/2016	01	01	01		
002-011	MONTICELLO AV	PRITCHARD PL	RH	01/13/2016	01	01	01		
002-012	PRITCHARD PL	CHERRY	RH	01/13/2016	01	01	01		
002-013	PRITCHARD PL	LIVE OAK	RH	01/13/2016	01	01	01		
002-014	CHERRY	FIG	RH	01/13/2016	01	01	01		
002-015	COLAPISSA	CHERRY	RH	01/14/2016	01	01	01		
002-016	COLAPISSA	LIVE OAK	RH	01/14/2016	01	01	01		
002-017	COLAPISSA	MONTICELLO AV	RH	01/14/2016	01	01	01		
002-019	LIVE OAK	FIG	WBJ	01/15/2016	01	01	01		
002-020	CHERRY	FIG	RH	01/14/2016	01	01	01		
002-021	FIG	LIVE OAK	RH	01/14/2016	01	01	01		
002-022	FIG	MONTICELLO AV	WBJ	01/15/2016	01	01	01		
002-023	LIVE OAK	PRITCHARD PL	EBJ	01/15/2016	01	01	01		
002-024	PRITCHARD PL	MISTLETOE	WBJ	01/15/2016	01	01	01		
002-025	APRICOT	MISTLETOE	WBJ	01/15/2016	01	01	01		
003-001	OLIVE	MISTLETOE	WBJ	01/15/2016	01	01	01		
003-002	OLIVE	CHERRY	WBJ	01/15/2016	01	01	01		
003-003	CHERRY	AIRLINE HW	WBJ	01/15/2016	01	01	01		
003-004	OLIVE	AIRLINE HW	WBJ	01/15/2016	01	01	01		
003-005	MISTLETOE	EDINBURGH	WBJ	01/15/2016	01	01	01		
003-006	MISTLETOE	PALM	WBJ	01/15/2016	01	01	01		
003-007	MISTLETOE	FORSHEY	WBJ	01/15/2016	01	01	01		
003-008	MISTLETOE	OLEANDER	WBJ	01/15/2016	01	01	01		
003-009	OLEANDER	CHERRY	WBJ	01/15/2016	01	01	01		
003-010	FORSHEY	CHERRY	WBJ	01/15/2016	01	01	01		
003-011	FORSHEY	LIVE OAK	WBJ	01/15/2016	01	01	01		
003-012	LIVE OAK	AIRLINE HW	WBJ	01/15/2016	01	01	01		
003-014	LIVE OAK	OLEANDER	WBJ	01/15/2016	01	01	01		
003-015	OLEANDER	LIVINGSTON	WBJ	01/15/2016	01	01	01		

003-016	LIVE OAK	OLEANDER	WBJ	01/15/2016 01	01 01
003-017	OLEANDER	LIVINGSTON	WBJ	01/15/2016 01	01 01
003-018	CHERRY	OLEANDER	WBJ	01/15/2016 01	01 01
003-019	CHERRY	OLEANDER	WBJ	01/15/2016 01	01 01
003-020	MISTLETOE	OLEANDER	RH	05/12/2016 01	01 01
003-021	OLEANDER	CHERRY	RH	05/13/2016 01	01 01
003-022	PALM	CHERRY	RH	05/13/2016 01	01 01
003-023	PALM	LIVE OAK	RH	05/13/2016 01	01 01
003-024	LIVE OAK	EDINBURGH	RH	05/12/2016 01	01 01
003-025	EDINBURGH	LIVINGSTON	RH	05/13/2016 01	01 01
003-026	LIVINGSTON	PALM	RH	05/13/2016 01	01 01
003-027	LIVINGSTON	OLIVE	RH	05/13/2016 01	01 01
003-028	OLIVE	CAMPHOR	RH	05/12/2016 01	01 01
003-029	OLIVE	CAMPHOR	RH	05/16/2016 01	01 01
003-030	CAMPHOR	OLIVE	RH	05/16/2016 01	01 01
003-031	CAMPHOR	PALM	RH	05/12/2016 01	01 01
003-032	PALM	LIVINGSTON	RH	05/16/2016 01	01 01
003-033	PALM	CAMPHOR	RH	05/16/2016 01	01 01
003-034	PALM	CECIL	RH	05/16/2016 01	01 01
003-035	PALM	MONTICELLO AV	RH	05/12/2016 01	01 01
003-036	MONTICELLO AV	PALM	RH	05/16/2016 01	01 01
003-037	CECIL	MONTICELLO AV	RH	05/16/2016 01	01 01
003-038	CECIL	OLIVE	RH	05/16/2016 01	01 01
003-039	FORSHEY	MISTLETOE	RH	05/11/2016 01	01 01
010-015	W KENILWORTH	BELLAIRE DR	RH	05/12/2016 01	01 01
030-001	DANTE	LEAKE AV	RH	05/16/2016 01	01 01
030-029	LEAKE AV	S CARROLLTON AV	RCO	08/26/2016 01	04 01
031-037	BURTHE	SHORT	RH	05/16/2016 01	01 01
031-038	SHORT	FRERET	RH	05/16/2016 01	01 01
031-039	FRERET	S CARROLLTON AV	RH	05/16/2016 01	01 01
033-001	COHN	FERN	JY	05/13/2016 01	01 01
033-042	DANTE	BIRCH	JY	05/13/2016 01	01 01
035-030	APPLE	JOLIET	JY	05/13/2016 01	01 01
035-035	S CLAIBORNE AV	DANTE	JY	05/13/2016 01	01 01
035-037	DANTE	S CLAIBORNE AV	JY	05/13/2016 01	01 01
035-038	S CLAIBORNE AV	DUBLIN	JY	05/13/2016 01	01 01
035-050	BELFAST	DUBLIN	JY	05/13/2016 01	01 01
036-001	FERN	EARHART BL	JY	05/13/2016 01	01 01
036-061	S CARROLLTON AV	EARHART BL	AM	01/11/2016 01	04 01
036-062	SHORT	EARHART BL	AM	01/11/2016 01	04 01
036-063	APRICOT	DUBLIN		01/11/2016 01	04 01
036-064	APRICOT	DUBLIN	AM	01/11/2016 01	04 01
036-065	DANTE	APRICOT	AM	01/11/2016 01	04 01
037-001	OLIVE	FERN	AM	01/11/2016 01	04 01
037-002	FERN	EDINBURGH	AM	01/12/2016 01	04 01
037-003	EDINBURGH	SHORT	AM	01/12/2016 01	04 01
037-004	OLIVE	SHORT	AM	01/12/2016 01	04 01
037-005	SHORT	EDINBURGH	AM	01/12/2016 01	04 01
037-006	EDINBURGH	S CARROLLTON AV	AM	01/12/2016 01	04 01
037-007	SHORT	EDINBURGH	AM	01/12/2016 01	04 01
037-008	SHORT	EDINBURGH	DPL	01/13/2016 01	09 01
037-009	SHORT	PALM	DPL	01/13/2016 01	04 01

037-010	PALM	S CARROLLTON AV	DPL	01/13/2016 01	04 01
037-011	PALM	FERN	DPL	01/13/2016 01	04 01
037-012	FERN	FORSHEY	DPL	01/13/2016 01	09 01
037-013	FORSHEY	SHORT	DPL	01/13/2016 01	04 01
037-014	SHORT	OLIVE	DPL	01/13/2016 01	04 01
037-016	S CARROLLTON AV	OLIVE	DPL	01/13/2016 01	04 01
037-017	FERN	OLEANDER	DPL	01/13/2016 01	09 01
037-018	SHORT	OLEANDER	DPL	01/13/2016 01	09 01
037-019	OLEANDER	S CARROLLTON AV	DPL	01/13/2016 01	04 01
037-020	S CARROLLTON AV	OLEANDER	RCO	09/30/2016 01	04 01
037-021	OLIVE	S CARROLLTON AV	DPL	01/13/2016 01	09 01
037-022	S CARROLLTON AV	EDINBURGH	DPL	01/13/2016 01	04 01
037-023	OLIVE	S CARROLLTON AV	DPL	01/13/2016 01	09 01
037-025	S CARROLLTON AV	PALM	DPL	01/13/2016 01	04 01
037-026	PALM	DUBLIN	DPL	01/13/2016 01	04 01
037-027	S CARROLLTON AV	FORSHEY	RCO	01/22/2016 01	01 01
037-029	S CARROLLTON AV	OLEANDER	DPL	01/13/2016 01	04 01
037-030	OLEANDER	DUBLIN	DPL	01/13/2016 01	04 01
037-031	OLIVE	DUBLIN	DPL	01/13/2016 01	04 01
037-032	OLIVE	DUBLIN	DPL	01/13/2016 01	04 01
037-034	DUBLIN	OLEANDER	DPL	01/13/2016 01	09 01
037-035	OLEANDER	DANTE	DPL	01/13/2016 01	04 01
037-036	DUBLIN	OLEANDER	DPL	01/13/2016 01	04 01
037-037	OLEANDER	DANTE	DPL	01/13/2016 01	04 01
037-038	OLIVE	DANTE	DPL	01/13/2016 01	01 01
037-040	FORSHEY	DANTE	AM	01/13/2016 01	04 01
037-041	DANTE	OLEANDER	DPL	01/13/2016 01	04 01
037-042	OLIVE	CAMBRONNE	RCO	01/22/2016 01	01 01
037-043	FORSHEY	CAMBRONNE	AM	01/13/2016 01	04 01
037-044	CAMBRONNE	OLEANDER	DPL	01/13/2016 01	04 01
037-045	OLEANDER	DANTE	AM	01/13/2016 01	04 01
037-047	OLIVE	JOLIET	AM	01/14/2016 01	04 01
037-048	JOLIET	OLIVE	AM	01/14/2016 01	04 01
037-050	FORSHEY	JOLIET	AM	01/14/2016 01	04 01
037-051	JOLIET	OLEANDER	AM	01/14/2016 01	04 01
037-052	PALM	JOLIET	AM	01/14/2016 01	04 01
037-053	PALM	JOLIET	AM	01/14/2016 01	04 01
037-054	PALM	CAMBRONNE	AM	01/15/2016 01	04 01
037-055	CAMBRONNE	EDINBURGH	AM	01/15/2016 01	04 01
037-056	CAMBRONNE	EDINBURGH	AM	01/15/2016 01	04 01
037-057	EDINBURGH	DANTE	AM	01/15/2016 01	04 01
037-058	EDINBURGH	JOLIET	AM	01/15/2016 01	04 01
037-059	JOLIET	EDINBURGH	AM	01/15/2016 01	04 01
037-060	JOLIET	OLIVE	AM	01/19/2016 01	04 01
037-061	EDINBURGH	CAMBRONNE	AM	01/19/2016 01	04 01
037-062	PALM	DANTE	AM	01/19/2016 01	04 01
037-063	DANTE	EDINBURGH	AM	01/19/2016 01	04 01
037-064	PALM	DUBLIN	AM	01/19/2016 01	04 01
037-065	DUBLIN	EDINBURGH	AM	01/19/2016 01	04 01
037-066	CAMBRONNE	OLEANDER	AM	01/19/2016 01	04 01
037-068	OLEANDER	DANTE	AM	01/19/2016 01	04 01
037-069	JOLIET	PALM	AM	01/19/2016 01	04 01

037-070	OLEANDER	CAMBRONNE	AM	01/19/2016 01	04 01
037-071	OLEANDER	JOLIET	AM	01/19/2016 01	04 01
037-072	EDINBURGH	DUBLIN	DPL	01/21/2016 01	04 01
037-073	JOLIET	FORSHEY	DPL	01/21/2016 01	04 01
037-074	JOLIET	FORSHEY	DPL	01/21/2016 01	01 01
038-001	DANTE	STROELITZ	AM	01/19/2016 01	04 01
038-002	STROELITZ	CAMBRONNE	AM	01/19/2016 01	04 01
038-003	STROELITZ	DUBLIN	AM	01/19/2016 01	04 01
038-004	DUBLIN	PALM	AM	01/19/2016 01	04 01
038-005	DUBLIN	PALMETTO	DPL;	01/21/2016 01	04 01
038-006	DANTE	PALMETTO	AM	01/19/2016 01	04 01
038-007	PALMETTO	DANTE	AM	01/19/2016 01	04 01
038-008	PALMETTO	CAMBRONNE	AM	01/19/2016 01	04 01
038-009	PALMETTO	DUBLIN	AM	01/16/2016 01	04 01
038-010	JOLIET	STROELITZ	AM	01/19/2016 01	04 01
038-011	JOLIET	PALMETTO	DPL	01/21/2016 01	01 01
038-012	PALMETTO	JOLIET	DPL	01/21/2016 01	04 01
038-013	PALMETTO	CAMBRONNE	DPL	01/21/2016 01	04 01
038-014	STROELITZ	CAMBRONNE	DPL	01/21/2016 01	04 01
038-015	CAMBRONNE	STROELITZ	DPL	01/21/2016 01	09 01
038-016	CAMBRONNE	PALMETTO	DPL	01/21/2016 01	04 01
038-017	S CARROLLTON AV	STROELITZ	DPL	01/21/2016 01	09 01
038-018	S CARROLLTON AV	PALMETTO	DPL	01/21/2016 01	04 01
038-019	SHORT	ORPHEUS CT	DPL	01/21/2016 01	04 01
038-020	ORPHEUS CT	S CARROLLTON AV	DPL	01/21/2016 01	04 01
038-021	SHORT	STROELITZ	DPL	01/21/2016 01	09 01
038-022	STROELITZ	S CARROLLTON AV	DPL	01/21/2016 01	04 01
038-023	STROELITZ	FERN	DPL	01/21/2016 01	09 01
038-024	FERN	STROELITZ	DPL	01/21/2016 01	04 01
038-029	DIXON	JOLIET	DPL	01/21/2016 01	04 01
038-030	JOLIET	PALMETTO	DPL	01/21/2016 01	09 01
038-031	PALMETTO	JOLIET	DPL	01/21/2016 01	04 01
038-032	PALMETTO	CAMBRONNE	DPL	01/21/2016 01	04 01
038-033	DIXON	JOLIET	DPL	01/21/2016 01	09 01
038-034	DIXON	CAMBRONNE	DPL	01/21/2016 01	04 01
038-035	CAMBRONNE	PALMETTO	DPL	01/21/2016 01	04 01
038-036	CAMBRONNE	PEACH	DPL	01/21/2016 01	04 01
038-037	DIXON	CAMBRONNE	DPL	01/21/2016 01	04 01
038-038	CAMBRONNE	PALMETTO	DPL	01/21/2016 01	04 01
038-039	PALMETTO	DANTE	DPL	01/21/2016 01	04 01
038-040	PALMETTO	DUBLIN	RCO	01/22/2016 01	04 01
038-041	PALMETTO	DUBLIN	RCO	01/22/2016 01	04 01
038-042	PALMETTO	DUBLIN	RCO	01/22/2016 01	04 01
038-043	CAMBRONNE	PEACH	RCO	01/22/2016 01	04 01
038-047	S CARROLLTON AV	STROELITZ	RCO	01/22/2016 01	04 01
038-050	STROELITZ	CAMBRONNE	RO	01/22/2016 01	04 01
040-001	LOWERLINE	PERRIER	RCO	01/22/2016 01	04 01
041-001	CHEROKEE	BENJAMIN	RCO	01/22/2016 01	04 01
041-002	BENJAMIN	HILLARY	RCO	01/22/2016 01	04 01
041-003	HILLARY	HURST	RCO	01/22/2016 01	04 01
041-004	HILLARY	GARFIELD	RCO	01/22/2016 01	04 01
041-005	ADAMS	BENJAMIN	RCO	01/22/2016 01	04 01

041-006	ADAMS	HURST	RCO	01/22/2016 01	04 01
041-007	LEAKE AV	BURDETTE	RCO	01/22/2016 01	04 01
041-008	BURDETTE	BENJAMIN	RCO	01/22/2016 01	04 01
041-009	BENJAMIN	LEAKE AV	RCO	01/22/2016 01	04 01
041-010	CHEROKEE	HURST	RCO	01/22/2016 01	04 01
041-011	CHEROKEE	GARFIELD	RCO	01/22/2016 01	04 01
041-012	GARFIELD	HILLARY	RCO	01/22/2016 01	04 01
041-013	GARFIELD	LEAKE AV	RCO	01/22/2016 01	04 01
041-014	CHEROKEE	LEAKE AV	RCO	01/22/2016 01	04 01
041-015	LEAKE AV	CHEROKEE	RCO	01/22/2016 01	04 01
041-016	LEAKE AV	CHEROKEE	RCO	01/22/2016 01	04 01
041-017	GARFIELD	MILLAUDON	RCO	01/22/2016 01	04 01
041-018	MILLAUDON	PITT	RCO	01/22/2016 01	04 01
041-019	PITT	CHEROKEE	RCO	01/22/2016 01	04 01
041-020	MILLAUDON	LEAKE AV	RCO	01/22/2016 01	04 01
041-021	GARFIELD	LOWERLINE	RCO	01/22/2016 01	04 01
041-022	LOWERLINE	PITT	AM	01/22/2016 01	04 01
041-023	PITT	ALVIN CALLENDER	AM	01/22/2016 01	04 01
041-024	ALVIN CALLENDER	PRYTANIA	AM	01/22/2016 01	04 01
041-025	PITT	LOWERLINE	AM	01/22/2016 01	04 01
041-027	LOWERLINE	PRYTANIA	AM	01/22/2016 01	04 01
041-028	MILLAUDON	BENJAMIN	AM	01/22/2016 01	04 01
041-029	MILLAUDON	HURST	AM	01/22/2016 01	04 01
041-030	MILLAUDON	GARFIELD	AM	01/22/2016 01	04 01
041-031	HURST	LOWERLINE	AM	01/28/2016 01	04 01
041-033	LOWERLINE	GARFIELD	AM	01/22/2016 01	04 01
041-034	BENJAMIN	LOWERLINE	AM	01/22/2016 01	04 01
041-035	PRYTANIA	LOWERLINE	AM	01/22/2016 01	04 01
041-036	PRYTANIA	ALVIN CALLENDER	AM	01/22/2016 01	04 01
041-037	PRYTANIA	MILLAUDON	AM	01/22/2016 01	04 01
041-038	LEAKE AV	PITT	AM	01/22/2016 01	04 01
041-039	HURST	LOWERLINE	AM	01/22/2016 01	04 01
041-040	LOWERLINE	BENJAMIN	AM	01/22/2016 01	04 01
041-041	LOWERLINE	GARFIELD	AM	01/22/2016 01	04 01
041-042	GARFIELD	LOWERLINE	AM	01/22/2016 01	04 01
041-043	LOWERLINE	PITT	AM	01/22/2016 01	04 01
041-044	PITT	LOWERLINE	AM	01/22/2016 01	04 01
041-045	LOWERLINE	PRYTANIA	AM	01/22/2016 01	04 01
042-001	ST CHARLES AV	LOWERLINE	AM	01/22/2016 01	04 01
042-002	ST CHARLES AV	LOWERLINE	AM	01/22/2016 01	04 01
042-003	LOWERLINE	DOMINICAN	AM	01/22/2016 01	04 01
042-004	ST CHARLES AV	MILLAUDON	AM	01/22/2016 01	04 01
042-005	MILLAUDON	ST CHARLES AV	AM	01/27/2016 01	04 01
042-006	MILLAUDON	PEARL	AM	01/27/2016 01	04 01
042-007	ST CHARLES AV	CHEROKEE	AM	01/27/2016 01	04 01
042-008	CHEROKEE	ST CHARLES AV	AM	01/27/2016 01	04 01
042-009	ST CHARLES AV	MILLAUDON	AM	01/27/2016 01	04 01
042-010	ST CHARLES AV	HILLARY	AM	01/27/2016 01	04 01
042-011	CHEROKEE	PEARL	AM	01/27/2016 01	04 01
042-012	PEARL	CHEROKEE	AM	01/27/2016 01	04 01
042-013	PEARL	CHEROKEE	AM	01/27/2016 01	04 01
042-014	PEARL	MILLAUDON	AM	01/27/2016 01	04 01

042-015	PEARL	LOWERLINE	AM	01/27/2016 01	04 01
042-016	LOWERLINE	ST CHARLES AV	AM	01/28/2016 01	04 01
042-017	CHEROKEE	PEARL	AM	01/27/2016 01	04 01
042-018	PEARL	HILLARY	AM	01/27/2016 01	04 01
042-020	CHEROKEE	DOMINICAN	AM	01/27/2016 01	04 01
042-021	DOMINICAN	MILLAUDON	AM	01/27/2016 01	04 01
042-022	MILLAUDON	PEARL	AM	01/27/2016 01	04 01
042-023	DOMINICAN	LOWERLINE	AM	01/27/2016 01	04 01
042-024	LOWERLINE	PEARL	AM	01/27/2016 01	04 01
042-025	LOWERLINE	BENJAMIN	AM	01/27/2016 01	04 01
042-026	DOMINICAN	HILLARY	AM	01/27/2016 01	04 01
042-027	HILLARY	PEARL	AM	01/27/2016 01	04 01
042-029	ST CHARLES AV	HILLARY	AM	01/27/2016 01	04 01
042-030	HILLARY	ST CHARLES AV	AM	01/28/2016 01	04 01
042-031	HILLARY	PEARL	AM	02/27/2016 01	04 01
042-032	PEARL	ADAMS	AM	01/27/2016 01	04 01
042-033	ST CHARLES AV	ADAMS	AM	01/27/2016 01	04 01
042-034	ADAMS	PEARL	AM	01/27/2016 01	04 01
042-035	ST CHARLES AV	BURDETTE	DPL	01/27/2016 01	04 01
042-036	ST CHARLES AV	ADAMS	DPL	01/26/2016 01	09 01
042-037	ST CHARLES AV	BURDETTE	DPL	01/26/2016 01	09 01
042-038	BURDETTE	ST CHARLES AV	DPL	01/26/2016 01	09 01
042-039	BURDETTE	PEARL	DPL	01/26/2016 01	04 01
042-040	PEARL	FERN	DPL	01/26/2016 01	04 01
042-041	DOMINICAN	ADAMS	DPL	01/26/2016 01	09 01
042-042	ADAMS	PEARL	AM	01/28/2016 01	04 01
042-043	PEARL	BURDETTE	DPL	01/26/2016 01	04 01
042-044	DOMINICAN	BURDETTE	DPL	01/26/2016 01	04 01
042-045	BURDETTE	PEARL	DPL	01/26/2016 01	04 01
042-046	BENJAMIN	LOWERLINE	DPL	01/26/2016 01	09 01
042-047	DOMINICAN	LOWERLINE	DPL	01/26/2016 01	09 01
042-048	LOWERLINE	BENJAMIN	DPL	01/26/2016 01	04 01
042-049	HAMPSON	LOWERLINE	DPL	01/26/2016 01	09 01
042-050	LOWERLINE	ST CHARLES AV	DPL	01/26/2016 01	04 01
042-051	LOWERLINE	HAMPSON	DPL	01/26/2016 01	04 01
042-052	LOWERLINE	HAMPSON	DPL	01/26/2016 01	09 01
042-053	HAMPSON	CHEROKEE	DPL	01/26/2016 01	04 01
042-054	LOWERLINE	ST CHARLES AV	DPL	01/26/2016 01	04 01
042-055	HILLARY	HAMPSON	DPL	01/26/2016 01	09 01
042-056	HILLARY	ST CHARLES AV	DPL	01/26/2016 01	04 01
042-057	HAMPSON	CHEROKEE	DPL	01/26/2016 01	09 01
042-058	CHEROKEE	ST CHARLES AV	DPL	01/26/2016 01	04 01
042-059	HAMPSON	ADAMS	AM	01/28/2016 01	04 01
042-060	ADAMS	ST CHARLES AV	DPL	01/26/2016 01	04 01
042-061	HAMPSON	BURDETTE	DPL	01/26/2016 01	04 01
042-062	BURDETTE	HAMPSON	DPL	01/26/2016 01	09 01
042-063	BURDETTE	ST CHARLES AV	DPL	01/26/2016 01	04 01
042-064	PEARL	ADAMS	DPL	01/26/2016 01	04 01
042-068	PEARL	BURDETTE	DPL	01/26/2016 01	04 01
042-069	LEAKE AV	FERN	DPL	01/26/2016 01	04 01
042-070	HILLARY	HAMPSON	AM	01/28/2016 01	04 01
042-071	ADAMS	HAMPSON	AM	01/28/2016 01	04 01

042-072	HAMPSON	BURDETTE	AM	01/28/2016 01	04 01
042-073	HAMPSON	CHEROKEE	AM	01/29/2016 01	04 01
042-076	HAMPSON	LOWERLINE	AM	01/29/2016 01	04 01
043-001	BURTHER	LOWERLINE	AM	01/29/2016 01	04 01
043-002	LOWERLINE	MAPLE	AM	01/29/2016 01	04 01
043-003	BURTHER	LOWERLINE	AM	01/29/2016 01	04 01
043-004	BURTHER	CHEROKEE	AM	01/29/2016 01	04 01
043-005	CHEROKEE	MAPLE	AM	01/26/2016 01	04 01
043-006	LOWERLINE	FRERET	AM	01/26/2016 01	04 01
043-007	LOWERLINE	ZIMPEL	AM	01/26/2016 01	04 01
043-008	ZIMPEL	CHEROKEE	AM	01/26/2016 01	04 01
043-009	FRERET	CHEROKEE	AM	01/26/2016 01	04 01
043-010	CHEROKEE	ZIMPEL	AM	01/26/2016 01	04 01
043-011	ZIMPEL	HILLARY	AM	01/26/2016 01	04 01
043-012	BURTHER	HILLARY	AM	01/26/2016 01	04 01
043-013	FRERET	HILLARY	AM	01/26/2016 01	04 01
043-014	HILLARY	ZIMPEL	AM	01/29/2016 01	04 01
043-015	FRERET	ADAMS	AM	01/29/2016 01	04 01
043-016	LOWERLINE	MAPLE	RH	01/04/2016 01	01 01
043-017	MAPLE	CHEROKEE	RH	01/04/2016 01	01 01
043-018	HILLARY	MAPLE	RH	02/11/2016 01	01 01
043-019	MAPLE	CHEROKEE	RH	01/04/2016 01	01 01
043-020	CHEROKEE	HAMPSON	RH	01/04/2016 01	01 01
043-021	BURTHER	ADAMS	RH	01/04/2016 01	01 01
043-022	ADAMS	FRERET	RH	01/04/2016 01	01 01
043-023	ADAMS	ZIMPEL	RH	01/04/2016 01	01 01
043-024	ZIMPEL	BURDETTE	RH	01/04/2016 01	01 01
043-025	FRERET	BURDETTE	RH	01/04/2016 01	01 01
043-026	FRERET	FERN	RH	01/04/2016 01	01 01
043-027	BURDETTE	ZIMPEL	RH	01/04/2016 01	01 01
043-028	BURTHER	BURDETTE	RH	01/04/2016 01	01 01
043-029	BURDETTE	MAPLE	RH	01/05/2016 01	01 01
043-030	ADAMS	MAPLE	RH	02/11/2016 01	01 01
043-031	MAPLE	BURDETTE	RH	01/05/2016 01	01 01
043-032	MAPLE	LOWERLINE	RH	01/05/2016 01	01 01
043-033	LOWERLINE	HAMPSON	RH	01/05/2016 01	01 01
043-034	ZIMPEL	LOWERLINE	RH	01/05/2016 01	01 01
043-035	LOWERLINE	FRERET	RH	01/05/2016 01	01 01
043-036	FRERET	LOWERLINE	RH	01/05/2016 01	01 01
043-037	LOWERLINE	BURTHER	RH	01/05/2016 01	01 01
043-038	CHEROKEE	ZIMPEL	RH	01/05/2016 01	01 01
043-039	HILLARY	ZIMPEL	RH	01/05/2016 01	01 01
043-040	ZIMPEL	ADAMS	RH	01/05/2016 01	01 01
043-041	ADAMS	ZIMPEL	RH	01/05/2016 01	01 01
043-042	BURDETTE	ZIMPEL	RH	01/05/2016 01	01 01
043-043	ZIMPEL	BURDETTE	RH	01/05/2016 01	01 01
043-044	MAPLE	BURDETTE	RH	01/05/2016 01	01 01
043-045	LOWERLINE	ZIMPEL	RH	01/05/2016 01	01 01
043-046	LOWERLINE	ZIMPEL	RH	02/16/2016 01	01 01
043-047	MAPLE	LOWERLINE	RH	01/05/2016 01	01 01
044-001	WILLOW	LOWERLINE	RH	01/08/2016 01	01 01
044-002	LOWERLINE	WILLOW	RH	02/11/2016 01	01 01

044-003	LOWERLINE	PLUM	RH	01/08/2016 01	01 01
044-004	LOWERLINE	JEANNETTE	RH	01/08/2016 01	01 01
044-005	WILLOW	LOWERLINE	RH	01/08/2016 01	01 01
044-006	LOWERLINE	JEANNETTE	RH	01/08/2016 01	01 01
044-007	JEANNETTE	HILLARY	RH	01/08/2016 01	01 01
044-008	WILLOW	HILLARY	RJ	01/08/2016 01	01 01
044-009	WILLOW	HILLARY	RH	01/08/2016 01	01 01
044-010	HILLARY	JEANNETTE	RH	01/08/2016 01	01 01
044-011	JEANNETTE	ADAMS	RH	01/08/2016 01	01 01
044-012	WILLOW	ADAMS	RH	01/08/2016 01	01 01
044-013	ADAMS	JEANNETTE	RH	01/08/2016 01	01 01
044-014	JEANNETTE	BURDETTE	RH	02/11/2016 01	01 01
044-015	WILLOW	BURDETTE	RH	01/08/2016 01	01 01
044-016	ADAMS	PLUM	RH	01/08/2016 01	01 01
044-017	LOWERLINE	PLUM	RH	01/08/2016 01	01 01
044-018	PLUM	LOWERLINE	RH	02/10/2016 01	01 01
044-019	HILLARY	PLUM	RH	02/10/2016 01	01 01
044-020	OAK	HILLARY	RH	02/10/2016 01	01 01
044-022	OAK	ADAMS	RH	02/10/2016 01	01 01
044-023	OAK	BURDETTE	RH	02/10/2016 01	01 01
044-024	LOWERLINE	OAK	RH	02/10/2016 01	01 01
044-025	OAK	CHEROKEE	RH	02/10/2016 01	01 01
044-026	OAK	LOWERLINE	RH	02/10/2016 01	01 01
044-027	PLUM	MADISON	RH	02/11/2016 01	01 01
044-029	JEANNETTE	LOWERLINE	CB	02/16/2016 01	01 01
044-030	LOWERLINE	BIRCH	CB	02/16/2016 01	01 01
044-031	LOWERLINE	JEANNETTE	CB	02/16/2016 01	01 01
044-032	HILLARY	JEANNETTE	CB	02/16/2016 01	01 01
044-033	ADAMS	JEANNETTE	CB	02/16/2016 01	01 01
044-034	JEANNETTE	BURDETTE	CB	02/16/2016 01	01 01
044-035	JEANNETTE	HILLARY	CB	02/16/2016 01	01 01
044-036	JEANNETTE	LOWERLINE	CB	02/16/2016 01	01 01
044-037	BURDETTE	JEANNETTE	CB	02/16/2016 01	01 01
044-038	JEANNETTE	BURDETTE	JY	02/23/2016 01	01 01
044-039	JEANNETTE	BURDETTE	CB	02/16/2016 01	01 01
044-040	WILLOW	BURDETTE	CB	02/16/2016 01	01 01
044-041	BURDETTE	JEANNETTE	CB	02/16/2016 01	01 01
044-042	BURDETTE	PLUM	CB	02/16/2016 01	01 01
044-043	PLUM	BURDETTE	CB	02/16/2016 01	01 01
044-044	PLUM	ADAMS	CB	02/16/2016 01	01 01
044-045	BURDETTE	OAK	CB	02/16/2016 01	01 01
044-046	OAK	BURDETTE	CB	02/16/2016 01	01 01
045-002	COHN	LOWERLINE	CB	02/16/2016 01	01 01
045-003	LOWERLINE	COHN	CB	02/16/2016 01	01 01
045-005	COHN	LOWERLINE	CB	02/16/2016 01	01 01
045-006	LOWERLINE	HICKORY	CB	02/16/2016 01	01 01
045-007	COHN	HILLARY	CB	02/22/2016 01	01 01
045-008	HILLARY	HICKORY	CB	02/22/2016 01	01 01
045-009	COHN	ADAMS	CB	02/22/2016 01	01 01
045-010	COHN	BURDETTE	CB	02/22/2016 01	01 01
045-011	BURDETTE	COHN	CB	02/22/2016 01	01 01
045-012	BURDETTE	HICKORY	CB	02/22/2016 01	01 01

045-013	ADAMS	HICKORY	CB	02/22/2016 01	01 01
045-014	HICKORY	HILLARY	JY	02/23/2016 01	01 01
045-015	HICKORY	BURDETTE	CB	02/22/2016 01	01 01
045-016	ADAMS	GREEN	CB	02/22/2016 01	01 01
045-017	ADAMS	BIRCH	CB	02/22/2016 01	01 01
045-018	ADAMS	BIRCH	CB	02/22/2016 01	01 01
045-019	BIRCH	HILLARY	CB	02/22/2016 01	01 01
045-020	HILLARY	BIRCH	CB	02/22/2016 01	01 01
045-021	BIRCH	LOWERLINE	CB	02/22/2016 01	01 01
045-022	GREEN	LOWERLINE	CB	02/22/2016 01	01 01
045-023	LOWERLINE	BIRCH	JY	02/22/2016 01	01 01
045-025	BIRCH	LOWERLINE	JY	02/22/2016 01	01 01
045-026	GREEN	BURDETTE	JY	02/23/2016 01	01 01
045-027	BURDETTE	BIRCH	JY	02/23/2016 01	01 01
045-028	GREEN	ADAMS	JY	02/22/2016 01	01 01
045-029	BIRCH	BURDETTE	JY	02/22/2016 01	01 01
045-030	BIRCH	ADAMS	JY	02/22/2016 01	01 01
045-031	HICKORY	BURDETTE	JY	02/22/2016 01	01 01
045-032	BURDETTE	GREEN	JY	02/22/2016 01	01 01
045-033	LOWERLINE	COHN	JY	02/22/2016 01	01 01
046-001	BURDETTE	SPRUCE	JY	02/23/2016 01	01 01
046-002	ADAMS	SPRUCE	JY	02/23/2016 01	01 01
046-003	ADAMS	PANOLA	JY	02/23/2016 01	01 01
046-004	PANOLA	LOWERLINE	JY	02/23/2016 01	01 01
046-005	SPRUCE	LOWERLINE	JY	02/23/2016 01	01 01
046-007	BURDETTE	PANOLA	JY	02/23/2016 01	01 01
046-008	PANOLA	ADAMS	JY	02/23/2016 01	01 01
046-009	PANOLA	LOWERLINE	JY	02/23/2016 01	01 01
046-010	LOWERLINE	SYCAMORE	JY	02/23/2016 01	01 01
046-011	BURDETTE	SYCAMORE	JY	02/23/2016 01	01 01
046-012	ADAMS	SYCAMORE	RH	03/16/2016 01	01 01
046-013	SYCAMORE	LOWERLINE	RH	03/16/2016 01	01 01
046-014	LOWERLINE	NERON PL	RH	03/16/2016 01	01 01
046-015	BURDETTE	NERON PL	RH	03/16/2016 01	01 01
046-016	ADAMS	NERON PL	RH	03/16/2016 01	01 01
046-017	NERON PL	LOWERLINE	RH	03/16/2016 01	01 01
046-018	LOWERLINE	S CLAIBORNE AV	RH	03/16/2016 01	01 01
046-019	BURDETTE	S CLAIBORNE AV	RH	03/16/2016 01	01 01
046-020	S CLAIBORNE AV	ADAMS	RH	03/16/2016 01	01 01
046-021	ADAMS	S CLAIBORNE AV	RH	03/16/2016 01	01 01
046-022	LOWERLINE	SPRUCE	RH	03/16/2016 01	01 01
046-023	LOWERLINE	PANOLA	RH	03/16/2016 01	01 01
046-024	LOWERLINE	SYCAMORE	RH	03/16/2016 01	01 01
046-025	LOWERLINE	NERON PL	RH	03/16/2016 01	01 01
046-026	LOWERLINE	S CLAIBORNE AV	RH	03/16/2016 01	01 01
046-046	S CLAIBORNE AV	FERN	RH	03/16/2016 01	01 01
048-001	ERATO	S CLARK	RH	03/16/2016 01	01 01
048-002	ERATO	S TELEMACHUS	RH	03/16/2016 01	01 01
048-003	S TELEMACHUS	ERATO	RH	03/16/2016 01	01 01
048-004	S TELEMACHUS	THALIA	RH	03/16/2016 01	01 01
048-005	OLIVE	BLOOMINGDALE CT	RH	03/16/2016 01	01 01
048-006	ERATO	AUDUBON CT	RH	03/17/2016 01	01 01

048-007	AUDUBON CT	FORSHEY	RH	03/17/2016 01	01 01
048-009	ERATO	AUDUBON CT	RH	03/17/2016 01	01 01
048-010	ERATO	AUDUBON	CB	03/16/2016 01	01 01
048-011	AUDUBON	OLIVE	CB	03/16/2016 01	01 01
048-012	OLIVE	BROADWAY	RH	03/17/2016 01	01 01
048-014	AUDUBON	FORSHEY	CB	03/16/2016 01	01 01
048-015	OLIVE	BROADWAY	CB	03/16/2016 01	01 01
048-016	OLIVE	PINE	CB	03/16/2016 01	01 01
048-017	PINE	OLIVE	CB	03/16/2016 01	01 01
048-018	OLIVE	LOWERLINE	CB	03/16/2016 01	01 01
048-019	OLIVE	LOWERLINE	CB	03/16/2016 01	01 01
048-020	LOWERLINE	FORSHEY	CB	03/16/2016 01	01 01
048-021	LOWERLINE	EDINBURGH	CB	03/16/2016 01	01 01
048-022	EDINBURGH	FERN	CB	03/16/2016 01	01 01
048-023	LOWERLINE	RAIL RD TRACK	CB	03/16/2016 01	01 01
048-024	LOWERLINE	PALM	CB	03/16/2016 01	01 01
048-025	PALM	PINE	CB	03/16/2016 01	01 01
048-026	PALM	RAIL RD TRACK	CB	03/16/2016 01	01 01
048-027	EDINBURGH	PINE	CB	03/16/2016 01	01 01
048-030	BROADWAY	EDINBURGH	CB	03/16/2016 01	01 01
048-031	EDINBURGH	PINE	CB	03/16/2016 01	01 01
048-032	EDINBURGH	AUDUBON	CB	03/16/2016 01	01 01
048-033	BROADWAY	RAIL RD TRACK	RH	03/17/2016 01	01 01
048-034	AUDUBON	CLIO	RH	03/17/2016 01	01 01
048-035	AUDUBON	PALM	RH	03/17/2016 01	01 01
048-037	AUDUBON CT	EDINBURGH	RH	03/17/2016 01	01 01
048-038	AUDUBON CT	EDINBURGH	RH	03/17/2016 01	01 01
048-039	AUDUBON CT	AUDUBON	RH	03/17/2016 01	01 01
048-040	BLOOMINGDALE CT	CLIO	RH	03/17/2016 01	01 01
048-042	S TELEMACHUS	ERATO	RH	03/17/2016 01	01 01
048-043	S TELEMACHUS	CLIO	RH	03/17/2016 01	01 01
048-044	S TELEMACHUS	PALM	RH	03/17/2016 01	01 01
048-045	ERATO	S GENOIS	RH	03/17/2016 01	01 01
048-046	S GENOIS	ERATO	RH	03/17/2016 01	01 01
048-047	S GENOIS	THALIA	RH	03/17/2016 01	01 01
048-048	S GENOIS	THALIA	RH	03/17/2016 01	01 01
048-049	THALIA	BLOOMINGDALE CT	RCO	03/10/2016 01	04 01
048-050	BLOOMINGDALE CT	THALIA	RCO	03/10/2016 01	01 01
048-052	BROADWAY	FORSHEY	RCO	03/10/2016 01	04 01
048-053	BROADWAY	FORSHEY	RCO	03/10/2016 01	01 01
048-054	FORSHEY	AUDUBON	RCO	03/10/2016 01	01 01
048-055	FORSHEY	AUDUBON	RCO	03/10/2016 01	04 01
048-056	AUDUBON	EARHART BL	RCO	03/21/2016 01	04 01
048-057	BROADWAY	EARHART BL	RCO	03/10/2016 01	04 01
048-058	BROADWAY	OLEANDER	RCO	03/10/2016 01	04 01
048-059	EARHART BL	BROADWAY	RCO	03/10/2016 01	04 01
048-060	EARHART BL	PINE	RCO	03/10/2016 01	04 01
048-061	OLEANDER	AUDUBON	RCO	03/11/2016 01	01 01
048-064	OLEANDER	COLLEGE CT	RCO	03/11/2016 01	04 01
048-066	FORSHEY	PINE	RCO	03/10/2016 01	01 01
048-067	PINE	EARHART BL	RCO	03/10/2016 01	04 01
048-068	FORSHEY	LOWERLINE	RCO	03/10/2016 01	01 01

048-069	LOWERLINE	OLEANDER	RCO	03/10/2016 01	04 01
048-070	FORSHEY	BURDETTE	RCO	03/10/2016 01	04 01
048-071	BURDETTE	OLEANDER	RCO	03/10/2016 01	04 01
048-072	OLEANDER	BURDETTE	RCO	03/10/2016 01	01 01
048-073	STATE STREET DR	EARHART BL	RCO	03/11/2016 01	04 01
048-074	STATE STREET DR	EARHART BL	RCO	03/11/2016 01	04 01
048-075	EARHART BL	STATE STREET DR	RCO	03/11/2016 01	04 01
048-076	PINE	FORSHEY	RCO	03/10/2016 01	04 01
048-077	ERATO	BLOOMINGDALE CT	RCO	03/10/2016 01	04 01
048-078	ERATO	S GENOIS	RCO	03/10/2016 01	01 01
048-079	PINE	EDINBURGH	RCO	03/11/2016 01	04 01
048-080	OLIVE	BROADWAY	RCO	03/10/2016 01	04 01
048-084	THALIA	S TELEMACHUS	RCO	03/21/2016 01	04 01
048-085	THALIA	S TELEMACHUS	RCO	03/21/2016 01	04 01
049-015	PINE	HIGGINS CT	RCO	03/11/2016 01	01 01
049-018	PINE	STROELITZ	RCO	03/11/2016 01	01 01
049-019	STROELITZ	BROADWAY	RCO	03/11/2016 01	04 01
049-020	BROADWAY	WASHINGTON AV	RCO	03/21/2016 01	04 01
049-021	WASHINGTON AV	BROADWAY	RCO	03/11/2016 01	04 01
049-022	WASHINGTON AV	BROADWAY	RCO	03/11/2016 01	04 01
049-023	WASHINGTON AV	BROADWAY	RCO	03/11/2016 01	04 01
049-024	WASHINGTON AV	S TELEMACHUS	RCO	03/11/2016 01	04 01
049-025	LOWERLINE	STROELITZ	RCO	03/11/2016 01	04 01
049-026	STROELITZ	PINE	RCO	03/11/2016 01	04 01
049-038	S GENOIS	CALLIOPE	RCO	03/11/2016 01	04 01
051-019	COLISEUM	BROADWAY	RCO	03/11/2016 01	04 01
051-020	BROADWAY	CHESTNUT	RCO	03/11/2016 01	04 01
051-021	CHESTNUT	BROADWAY	RCO	03/11/2016 01	04 01
051-028	PINE	COLISEUM	RCO	03/21/2016 01	04 01
051-030	BROADWAY	PERRIER	RCO	03/14/2016 01	01 01
052-014	PRYTANIA	BROADWAY	RCO	03/14/2016 01	04 01
052-015	PRYTANIA	BROADWAY	RCO	03/14/2016 01	04 01
052-016	PRYTANIA	PINE	RCO	03/14/2016 01	10 01
052-019	BROADWAY	PITT	RCO	03/14/2016 01	04 01
052-020	BROADWAY	PRYTANIA	RCO	03/14/2016 01	04 01
052-021	PITT	PINE	RCO	03/14/2016 01	04 01
052-022	PINE	PRYTANIA	RCO	03/21/2016 01	04 01
052-023	BROADWAY	GARFIELD	RCO	03/14/2016 01	04 01
052-024	GARFIELD	PINE	RCO	03/14/2016 01	01 01
052-025	PINE	PITT	RCO	03/14/2016 01	04 01
052-026	HURST	BROADWAY	RCO	03/14/2016 01	04 01
052-027	BROADWAY	HURST	RCO	03/14/2016 01	04 01
052-028	HURST	PINE	RCO	03/14/2016 01	01 01
052-029	PINE	GARFIELD	RCO	03/14/2016 01	04 01
052-030	PINE	BENJAMIN	RCO	03/14/2016 01	04 01
052-031	PINE	BENJAMIN	RCO	03/14/2016 01	04 01
052-032	PINE	HURST	RCO	03/14/2016 01	04 01
052-033	BENJAMIN	BROADWAY	RCO	03/14/2016 01	04 01
053-001	BROADWAY	HAMPSON	RCO	03/14/2016 01	01 01
053-002	HAMPSON	PINE	RCO	03/14/2016 01	04 01
053-005	BROADWAY	ST CHARLES AV	RCO	03/14/2016 01	01 01
053-006	ST CHARLES AV	PINE	RCO	03/14/2016 01	04 01

053-007	PINE	ST CHARLES AV	RCO	03/14/2016 01	01 01
053-008	PINE	DOMINICAN	RCO	03/14/2016 01	01 01
053-009	DOMINICAN	BROADWAY	RCO	03/14/2016 01	04 01
053-016	DOMINICAN	BROADWAY	RCO	03/14/2016 01	04 01
053-017	BROADWAY	DOMINICAN	RCO	03/21/2016 01	04 01
053-024	PINE	HAMPSON	RCO	03/14/2016 01	01 01
053-025	PINE	ST CHARLES AV	RCO	03/14/2016 01	04 01
054-001	BROADWAY	ZIMPEL	RCO	03/18/2016 01	04 01
054-002	ZIMPEL	PINE	RCO	03/18/2016 01	01 01
054-003	PINE	FRERET	RCO	03/18/2016 01	01 01
054-004	PINE	BURTHER	RCO	03/18/2016 01	04 01
054-005	BROADWAY	FRERET	RCO	03/18/2016 01	01 01
054-006	FRERET	PINE	RCO	03/18/2016 01	04 01
054-013	BROADWAY	BURTHER	RCO	03/18/2016 01	04 01
054-016	BURTHER	PINE	RCO	03/18/2016 01	01 01
054-017	PINE	MAPLE	RCO	03/18/2016 01	01 01
054-018	MAPLE	BROADWAY	RCO	03/18/2016 01	04 01
054-019	BROADWAY	MAPLE	RCO	03/18/2016 01	04 01
054-022	BROADWAY	MAPLE	RCO	03/18/2016 01	04 01
054-023	PINE	ZIMPEL	RCO	03/18/2016 01	04 01
054-027	PINE	BURTHER	RCO	03/21/2016 01	04 01
055-019	PLUM	BROADWAY	RCO	03/18/2016 01	04 01
055-020	BROADWAY	OAK	RCO	03/18/2016 01	04 01
055-021	OAK	PINE	RCO	03/17/2016 01	04 01
055-022	BROADWAY	OAK	RCO	03/17/2016 01	01 01
055-023	OAK	PINE	RCO	03/21/2016 01	01 01
055-024	PINE	PLUM	RCO	03/17/2016 01	01 01
055-025	PINE	OAK	RCO	03/17/2016 01	01 01
055-027	BROADWAY	WILLOW	RCO	03/17/2016 01	01 01
055-028	WILLOW	PINE	RCO	03/18/2016 01	10 01
055-029	PINE	WILLOW	RCO	03/18/2016 01	04 01
055-035	BROADWAY	JEANNETTE	RCO	03/18/2016 01	04 01
055-037	JEANNETTE	PINE	RCO	03/18/2016 01	01 01
056-001	BROADWAY	BIRCH	RCO	03/18/2016 01	04 01
056-007	BROADWAY	GREEN	RCO	03/18/2016 01	04 01
056-008	BROADWAY	HICKORY	RCO	03/18/2016 01	04 01
056-010	BIRCH	PINE	RCO	03/21/2016 01	01 01
056-011	PINE	HICKORY	RCO	03/18/2016 01	01 01
056-012	HICKORY	LOWERLINE	RCO	03/21/2016 01	04 01
056-019	BROADWAY	COHN	RCO	03/21/2016 01	01 01
056-024	COHN	PINE	RCO	03/21/2016 01	04 01
056-025	COHN	LOWERLINE	RCO	03/21/2016 01	01 01
056-026	COHN	LOWERLINE	RCO	03/21/2016 01	01 01
056-027	COHN	LOWERLINE	RCO	03/21/2016 01	04 01
056-028	COHN	PINE	RCO	03/21/2016 01	01 01
056-029	COHN	BROADWAY	RCO	03/21/2016 01	04 01
056-030	PINE	HICKORY	RCO	03/21/2016 01	04 01
056-032	COHN	BROADWAY	RCO	03/21/2016 01	04 01
057-015	SPRUCE	PINE	RH	03/29/2016 01	01 01
057-016	PINE	PANOLA	RH	03/29/2016 01	01 01
057-017	SPRUCE	LOWERLINE	RH	03/29/2016 01	01 01
057-018	PANOLA	PINE	RH	04/05/2016 01	01 01

057-019	PANOLA	LOWERLINE	RH	04/05/2016 01	01 01
057-020	SYCAMORE	PINE	RH	04/05/2016 01	01 01
057-021	SYCAMORE	LOWERLINE	RH	04/05/2016 01	01 01
057-022	PINE	NERON PL	RH	04/05/2016 01	01 01
057-023	NERON PL	PINE	RH	04/05/2016 01	01 01
057-024	NERON PL	LOWERLINE	RH	04/05/2016 01	01 01
057-025	PINE	S CLAIBORNE AV	RH	04/05/2016 01	01 01
075-001	S GALVEZ	JEFFERSON AV	FGJ	01/15/2016 01	01 01
075-014	JOSEPH	S TONTI	FGJ	01/26/2016 01	01 01
075-015	OCTAVIA	S ROCHEBLAVE	FGJ	01/26/2016 01	01 01
075-016	S ROCHEBLAVE	ROBERT	FGJ	01/26/2016 01	01 01
075-018	S ROCHEBLAVE	JOSEPH	FGJ	01/26/2016 01	01 01
075-019	JOSEPH	S TONTI	FGJ	01/26/2016 01	01 01
075-020	OCTAVIA	S TONTI	FGJ	01/26/2016 01	01 01
075-021	S TONTI	JOSEPH	FGJ	01/26/2016 01	01 01
075-022	S TONTI	JEFFERSON AV	FGJ	01/26/2016 01	01 01
075-023	S TONTI	JEFFERSON AV	FGJ	01/22/2016 01	01 01
075-024	STATE	S TONTI	FGJ	01/26/2016 01	01 01
075-025	STATE	S TONTI	FGJ	01/26/2016 01	01 01
075-026	STATE	S TONTI	FGJ	01/26/2016 01	01 01
075-027	STATE	S CLAIBORNE AV	FGJ	01/26/2016 01	01 01
075-028	S TONTI	VINCENNES PL	FGJ	01/27/2016 01	01 01
075-029	VINCENNES PL	S ROCHEBLAVE	FGJ	01/27/2016 01	01 01
075-030	VINCENNES PL	S MIRO	FGJ	01/27/2016 01	01 01
075-031	S TONTI	NASHVILLE AV	FGJ	01/27/2016 01	01 01
075-032	NASHVILLE AV	S ROCHEBLAVE	FGJ	01/27/2016 01	01 01
075-033	NASHVILLE AV	S MIRO	FGJ	01/27/2016 01	01 01
075-034	S MIRO	VINCENNES PL	FGJ	01/28/2016 01	01 01
075-035	NASHVILLE AV	S GALVEZ	FGJ	01/28/2016 01	01 01
075-036	S GALVEZ	NASHVILLE AV	FGJ	01/28/2016 01	01 01
075-037	VINCENNES PL	S ROCHEBLAVE	FGJ	01/28/2016 01	01 01
075-038	NASHVILLE AV	S ROCHEBLAVE	FGJ	01/28/2016 01	01 01
075-039	NASHVILLE AV	S ROCHEBLAVE	FGJ	01/28/2016 01	01 01
075-040	CALHOUN	S ROCHEBLAVE	FGJ	01/28/2016 01	01 01
075-041	S ROCHEBLAVE	CALHOUN	FGJ	01/28/2016 01	01 01
075-042	S ROCHEBLAVE	CALHOUN	FGJ	01/28/2016 01	01 01
075-043	CALHOUN	S TONTI	FGJ	01/28/2016 01	01 01
075-044	S TONTI	CALHOUN	FGJ	01/28/2016 01	01 01
075-045	S TONTI	CALHOUN	FGJ	01/28/2016 01	01 01
075-046	CALHOUN	S MIRO	FGJ	01/14/2016 01	01 01
075-047	S MIRO	S CLAIBORNE AV	FGJ	01/14/2016 01	01 01
075-048	S CLAIBORNE AV	S MIRO	FGJ	01/14/2016 01	01 01
075-049	S MIRO	CALHOUN	FJ	01/14/2016 01	01 01
075-050	CALHOUN	S CLAIBORNE AV	FGJ	01/14/2016 01	01 01
075-052	S CLAIBORNE AV	STATE	FGJ	01/14/2016 01	01 01
076-002	OCTAVIA	FONTAINEBLEAU DR	FGJ	01/15/2016 01	01 01
076-003	FITZHENRY CT	VENDOME PL	FGJ	01/15/2016 01	01 01
076-004	VENDOME PL	FONTAINEBLEAU DR	FGJ	01/15/2016 01	01 01
076-005	FONTAINEBLEAU DR	NASHVILLE AV	FGJ	01/22/2016 01	01 01
076-006	FONTAINEBLEAU DR	VINCENNES PL	FGJ	01/15/2016 01	01 01
076-007	VINCENNES PL	FONTAINEBLEAU DR	FGJ	01/15/2016 01	01 01
076-008	FONTAINEBLEAU DR	VINCENNES PL	FGJ	01/21/2016 01	01 01

076-009	FONTAINEBLEAU DR	STATE STREET DR	FGJ	01/21/2016 01	01 01
076-010	STATE STREET DR	FONTAINEBLEAU DR	FGJ	01/21/2016 01	01 01
076-011	FONTAINEBLEAU DR	CALHOUN	FGJ	01/21/2016 01	01 01
076-012	CALHOUN	GEN PERSHING	FGJ	01/21/2016 01	01 01
076-013	GEN PERSHING	PANAMA CT	FGJ	01/21/2016 01	01 01
076-014	OCTAVIA	FONTAINEBLEAU DR	FGJ	01/22/2016 01	01 01
076-015	FONTAINEBLEAU DR	OCTAVIA	FGJ	01/22/2016 01	01 01
076-016	FONTAINEBLEAU DR	OCTAVIA	FGJ	01/22/2016 01	01 01
076-017	OCTAVIA	HEWES	FGJ	01/22/2016 01	01 01
076-018	HEWES	OCTAVIA	FGJ	01/22/2016 01	01 01
076-019	HEWES	NASHVILLE AV	FGJ	01/22/2016 01	01 01
076-020	NASHVILLE AV	HEWES	RCO	09/30/2016 01	04 01
076-021	OCTAVIA	MC KENNA	FGJ	01/22/2016 01	01 01
076-022	OCTAVIA	MC KENNA	FGJ	01/22/2016 01	01 01
076-023	MC KENNA	NASHVILLE AV	FGJ	01/22/2016 01	01 01
076-024	OCTAVIA	YORK	FGJ	01/22/2016 01	01 01
076-025	YORK	OCTAVIA	FGJ	02/11/2016 01	01 01
076-026	YORK	NASHVILLE AV	FGJ	02/11/2016 01	01 01
076-027	NASHVILLE AV	MC KENNA	FGK	02/11/2016 01	01 01
076-028	NASHVILLE AV	MC KENNA	RCO	09/30/2016 01	04 01
076-029	HEWES	NASHVILLE AV	FGJ	02/11/2016 01	01 01
076-030	NASHVILLE AV	FONTAINEBLEAU DR	FGJ	02/11/2016 01	01 01
076-031	NASHVILLE AV	MC KENNA	FGJ	02/11/2016 01	01 01
076-032	NASHVILLE AV	YORK	FGJ	02/11/2016 01	01 01
076-033	MC KENNA	BALDWIN CT	FGJ	02/11/2016 01	01 01
076-034	VINCENNES PL	HEWES	FGJ	02/11/2016 01	01 01
076-035	VINCENNES PL	FONTAINEBLEAU DR	FGJ	02/11/2016 01	01 01
076-036	VINCENNES PL	YORK	FGJ	02/11/2016 01	01 01
076-038	STATE STREET DR	FONTAINEBLEAU DR	FGJ	02/15/2016 01	01 01
076-039	STATE STREET DR	MC KENNA	FGJ	02/15/2016 01	01 01
076-040	STATE STREET DR	FONTAINEBLEAU DR	FGJ	02/15/2016 01	01 01
076-041	STATE STREET DR	FONTAINEBLEAU DR	FGJ	02/15/2016 01	01 01
076-043	MC KENNA	CALHOUN	FGJ	02/15/2016 01	01 01
076-044	CALHOUN	YORK	FGJ	02/15/2016 01	01 01
076-046	YORK	CALHOUN	FGJ	02/15/2016 01	01 01
076-047	CALHOUN	HEWES	FGJ	02/15/2016 01	01 01
076-050	CALHOUN	FONTAINEBLEAU DR	KM	02/16/2016 01	01 01
076-051	FONTAINEBLEAU DR	CALHOUN	FGJ	02/15/2016 01	01 01
076-054	S RENDON	FONTAINEBLEAU DR	FGJ	02/15/2016 01	01 01
077-001	VENDOME PL	WALMSLEY AV	FGJ	02/15/2016 01	01 01
077-002	VENDOME PL	WALMSLEY AV	FGJ	02/15/2016 01	01 01
077-003	VENDOME PL	GRAPE	FGJ	02/15/2016 01	01 01
077-004	VENDOME PL	GRAPE	FGJ	02/15/2016 01	01 01
077-005	VENDOME PL	GRAPE	FGJ	02/15/2016 01	01 01
077-006	VENDOME PL	GRAPE	FGJ	02/15/2016 01	01 01
077-007	VENDOME PL	DART	FGJ	02/15/2016 01	01 01
077-008	DART	VENDOME PL	FGJ	02/15/2016 01	01 01
077-009	VENDOME PL	DART	KM	02/15/2016 01	01 01
077-010	DART	VINCENNES PL	KM	02/16/2016 01	01 01
077-011	DART	VINCENNES PL	KM	02/15/2016 01	01 01
077-012	DART	GRAPE	KM	02/15/2016 01	01 01
077-013	OCTAVIA	WALMSLEY AV	KM	02/15/2016 01	01 01

077-014	S VILLERE	WALMSLEY AV	KM	02/15/2016 01	01 01
077-015	VINCENNES PL	WALMSLEY AV	KM	02/15/2016 01	01 01
077-016	VINCENNES PL	GRAPE	KM	02/15/2016 01	01 01
077-017	VINCENNES PL	GRAPE	KM	02/15/2016 01	01 01
077-018	VINCENNES PL	DART	KM	02/15/2016 01	01 01
077-019	VINCENNES PL	DART	KM	02/15/2016 01	01 01
077-020	STATE	WALMSLEY AV	KM	02/15/2016 01	01 01
077-022	PANAMA CT	WALMSLEY AV	KM	02/15/2016 01	01 01
077-023	PANAMA CT	PRITCHARD PL	KM	02/15/2016 01	01 01
077-025	PANAMA CT	GRAPE	KM	02/15/2016 01	01 01
077-026	PANAMA CT	BREEDLOVE	KM	02/15/2016 01	01 01
077-027	STATE	WALMSLEY AV	KM	02/15/2016 01	01 01
077-028	STATE	WALMSLEY AV	KM	02/15/2016 01	01 01
077-029	STATE	PRITCHARD PL	KM	02/15/2016 01	01 01
077-030	STATE	GRAPE	KM	02/15/2016 01	01 01
077-031	STATE	GRAPE	KM	02/15/2016 01	01 01
077-032	STATE	SERVITUDE	KM	02/16/2016 01	01 01
077-033	STATE	DART	KM	02/16/2016 01	01 01
078-001	NASHVILLE AV	TCHOUPITOULAS	KM	02/16/2016 01	01 01
078-002	NASHVILLE AV	LEAKE AV	KM	02/16/2016 01	01 01
078-003	ARABELLA	TCHOUPITOULAS	KM	02/16/2016 01	01 01
078-004	TCHOUPITOULAS	JOSEPH		02/16/2016 01	01 01
078-005	ARABELLA	LEAKE AV	KM	02/15/2016 01	01 01
078-016	TCHOUPITOULAS	JEFFERSON AV	RCO	01/29/2016 01	04 01
078-017	OCTAVIA	LEAKE AV	RCO	01/29/2016 01	04 01
078-018	TCHOUPITOULAS	JOSEPH	RCO	01/29/2016 01	04 01
078-019	JOSEPH	LEAKE AV	RCO	01/29/2016 01	04 01
078-020	TCHOUPITOULAS	JEFFERSON AV	RCO	01/29/2016 01	04 01
078-021	JEFFERSON AV	LEAKE AV	RCO	01/29/2016 01	04 01
078-024	JEFFERSON AV	TCHOUPITOULAS	RCO	01/29/2016 01	04 01
078-025	JOSEPH	TCHOUPITOULAS	RCO	01/29/2016 01	04 01
079-001	ARABELLA	MAGAZINE	RCO	01/29/2016 01	04 01
079-002	MAGAZINE	NASHVILLE AV	RCO	01/29/2016 01	04 01
079-003	MAGAZINE	JOSEPH	RCO	01/29/2016 01	04 01
079-004	ARABELLA	CONSTANCE	RCO	01/29/2016 01	01 01
079-005	CONSTANCE	NASHVILLE AV	RCO	01/29/2016 01	01 01
079-006	NASHVILLE AV	MAGAZINE	RCO	01/29/2016 01	04 01
079-007	ARABELLA	CONSTANCE	RCO	01/29/2016 01	01 01
079-008	CONSTANCE	NASHVILLE AV	RCO	01/29/2016 01	01 01
079-009	NASHVILLE AV	PATTON	RCO	01/29/2016 01	04 01
079-010	ARABELLA	PATTON	RCO	01/29/2016 01	10 01
079-011	PATTON	JOSEPH	RCO	01/29/2016 01	04 01
079-012	JOSEPH	CONSTANCE	RCO	01/29/2016 01	01 01
079-013	JOSEPH	LAUREL	RCO	01/29/2016 01	04 01
079-014	JOSEPH	CLARE CT	RCO	01/19/2016 01	01 01
079-015	LAUREL	OCTAVIA	RCO	01/29/2016 01	01 01
079-016	OCTAVIA	ANNUNCIATION	RCO	02/01/2016 01	04 01
079-017	OCTAVIA	LAUREL	RCO	02/01/2016 01	01 01
079-018	OCTAVIA	CONSTANCE	RCO	02/01/2016 01	04 01
079-019	LAUREL	JEFFERSON AV	RCO	02/01/2016 01	04 01
079-020	JEFFERSON AV	ANNUNCIATION	RCO	02/01/2016 01	04 01
079-021	JEFFERSON AV	LAUREL	RCO	02/01/2016 01	04 01

079-022	JEFFERSON AV	CONSTANCE	RCO	02/01/2016 01	04 01
079-023	ARABELLA	LAUREL	RCO	02/01/2016 01	01 01
079-024	LAUREL	JOSEPH	RCO	02/01/2016 01	04 01
079-025	PATTON	NASHVILLE AV	RCO	02/01/2016 01	01 01
079-026	NASHVILLE AV	LAUREL	RCO	02/01/2016 01	04 01
079-027	LAUREL	ARABELLA	RCO	02/01/2016 01	04 01
079-028	NASHVILLE AV	CLARE CT	RCO	02/01/2016 01	01 01
079-029	ANNUNCIATION	ARABELLA	RCO	02/01/2016 01	01 01
079-030	ARABELLA	LAUREL	RCO	02/01/2016 01	04 01
079-031	ANNUNCIATION	JOSEPH	RCO	02/01/2016 01	04 01
079-032	ANNUNCIATION	ELEONORE	RCO	02/01/2016 01	04 01
079-034	PATTON	ELEONORE	RCO	02/01/2016 01	01 01
079-035	PATTON	ELEONORE	RCO	02/01/2016 01	04 01
079-036	ELEONORE	LAUREL	RCO	02/01/2016 01	04 01
079-037	ELEONORE	ANNUNCIATION	RCO	02/01/2016 01	04 01
079-038	LAUREL	NASHVILLE AV	RCO	02/01/2016 01	04 01
079-039	LAUREL	ELEONORE	RCO	02/01/2016 01	04 01
079-040	ELEONORE	CONSTANCE	RCO	02/02/2016 01	01 01
079-042	ELEONORE	MAGAZINE	RCO	02/02/2016 01	01 01
079-043	MAGAZINE	NASHVILLE AV	AM	02/05/2016 01	04 01
079-044	ELEONORE	CONSTANCE	RCO	02/02/2016 01	01 01
079-045	CONSTANCE	ELEONORE	RCO	02/02/2016 01	01 01
079-046	ANNUNCIATION	ALONZO	RCO	02/02/2016 01	04 01
079-047	ANNUNCIATION	OCTAVIA	RCO	02/02/2016 01	01 01
079-048	ANNUNCIATION	JEFFERSON AV	RCO	02/02/2016 01	01 01
079-049	LAUREL	JEFFERSON AV	RCO	02/02/2016 01	04 01
079-050	JEFFERSON AV	ANNUNCIATION	RCO	02/02/2016 01	04 01
079-051	CLARE CT	JEFFERSON AV	RCO	02/02/2016 01	04 01
079-052	OCTAVIA	MAGAZINE	RCO	02/02/2016 01	01 01
079-053	MAGAZINE	JOSEPH	RCO	02/02/2016 01	01 01
079-054	MAGAZINE	JOSEPH	RCO	02/02/2016 01	01 01
079-055	JOSEPH	CONSTANCE	RCO	02/02/2016 01	04 01
079-056	MAGAZINE	JEFFERSON AV	RCO	02/02/2016 01	01 01
079-058	OCTAVIA	CONSTANCE	RCO	02/02/2016 01	01 01
079-059	CONSTANCE	JOSEPH	RCO	02/02/2016 01	04 01
079-060	CONSTANCE	JEFFERSON AV	RCO	02/02/2016 01	04 01
079-061	NASHVILLE AV	MAGAZINE	RCO	02/02/2016 01	01 01
079-062	NASHVILLE AV	CONSTANCE	RCO	02/02/2016 01	04 01
079-064	ANNUNCIATION	NASHVILLE AV	AM	02/05/2016 01	04 01
080-001	ARABELLA	PERRIER	RCO	02/02/2016 01	04 01
080-002	PERRIER	NASHVILLE AV	RCO	02/02/2016 01	04 01
080-003	PERRIER	JOSEPH	RCO	02/02/2016 01	01 01
080-004	JOSEPH	PRYTANIA	AM	02/01/2016 01	04 01
080-005	PERRIER	OCTAVIA	AM	02/01/2016 01	04 01
080-006	ARABELLA	PERRIER	AM	02/01/2016 01	04 01
080-007	PERRIER	NASHVILLE AV	AM	02/01/2016 01	04 01
080-008	NASHVILLE AV	COLISEUM	AM	02/01/2016 01	04 01
080-009	ARABELLA	COLISEUM	AM	02/01/2016 01	04 01
080-010	COLISEUM	NASHVILLE AV	AM	02/01/2016 01	04 01
080-011	NASHVILLE AV	CHESTNUT	AM	02/01/2016 01	04 01
080-012	COLISEUM	JOSEPH	AM	02/01/2016 01	04 01
080-013	JOSEPH	CHESTNUT	AM	02/02/2016 01	04 01

080-014	ARABELLA	CHESTNUT	AM	02/02/2016 01	04 01
080-015	CHESTNUT	NASHVILLE AV	AM	02/02/2016 01	04 01
080-016	NASHVILLE AV	CAMP	AM	02/02/2016 01	04 01
080-017	NASHVILLE AV	MAGAZINE	AM	02/02/2016 01	04 01
080-018	CHESTNUT	JOSEPH	AM	02/02/2016 01	04 01
080-019	JOSEPH	CHESTNUT	AM	02/02/2016 01	04 01
080-020	JOSEPH	CAMP	AM	02/02/2016 01	04 01
080-021	ARABELLA	CAMP	AM	02/02/2016 01	04 01
080-022	CAMP	NASHVILLE AV	AM	02/03/2016 01	04 01
080-023	CAMP	JOSEPH	AM	02/03/2016 01	04 01
080-024	JOSEPH	MAGAZINE	AM	02/03/2016 01	04 01
080-025	ELEONORE	PERRIER	AM	02/03/2016 01	04 01
080-026	PERRIER	NASHVILLE AV	AM	02/03/2016 01	04 01
080-027	ELEONORE	PERRIER	AM	02/03/2016 01	04 01
080-028	PERRIER	NASHVILLE AV	AM	02/03/2016 01	04 01
080-029	NASHVILLE AV	COLISEUM	AM	02/03/2016 01	04 01
080-030	NASHVILLE AV	CHESTNUT	AM	02/03/2016 01	04 01
080-031	ELEONORE	COLISEUM	AM	02/04/2016 01	04 01
080-032	ELEONORE	CHESTNUT	AM	02/04/2016 01	04 01
080-034	CHESTNUT	NASHVILLE AV	AM	02/04/2016 01	04 01
080-035	NASHVILLE AV	CAMP	AM	02/04/2016 01	04 01
080-036	ELEONORE	CAMP	AM	02/04/2016 01	04 01
080-037	CAMP	NASHVILLE AV	AM	02/04/2016 01	04 01
080-038	NASHVILLE AV	PERRIER	AM	02/04/2016 01	04 01
080-039	NASHVILLE AV	PERRIER	AM	02/04/2016 01	04 01
080-040	PERRIER	JOSEPH	AM	02/05/2016 01	04 01
080-041	JOSEPH	COLISEUM	AM	02/04/2016 01	04 01
080-042	COLISEUM	OCTAVIA	AM	02/05/2016 01	04 01
080-043	PERRIER	OCTAVIA	AM	02/05/2016 01	04 01
080-046	OCTAVIA	COLISEUM	AM	02/05/2016 01	04 01
080-047	COLISEUM	JEFFERSON AV	AM	02/05/2016 01	04 01
080-048	OCTAVIA	CHESTNUT	RCO	02/09/2016 01	01 01
080-049	CHESTNUT	JOSEPH	RCO	02/09/2016 01	04 01
080-050	CHESTNUT	JEFFERSON AV	RCO	02/09/2016 01	04 01
080-051	JEFFERSON AV	CAMP	RCO	02/09/2016 01	04 01
080-052	OCTAVIA	CAMP	KJJ	02/12/2016 01	04 01
080-053	CAMP	JOSEPH	RCO	02/09/2016 01	04 01
080-054	CAMP	JEFFERSON AV	RCO	02/09/2016 01	04 01
080-055	JEFFERSON AV	MAGAZINE	RCO	02/09/2016 01	04 01
080-056	JOSEPH	PRYTANIA	RCO	02/09/2016 01	01 01
080-059	OCTAVIA	PERRIER	RCO	02/09/2016 01	04 01
080-061	PRYTANIA	JEFFERSON AV	RCO	02/09/2016 01	04 01
080-063	OCTAVIA	PERRIER	RCO	02/09/2016 01	01 01
080-066	JEFFERSON AV	PERRIER	RCO	02/09/2016 01	04 01
080-067	PRYTANIA	JEFFERSON AV	RCO	02/09/2016 01	04 01
080-068	JEFFERSON AV	PERRIER	RCO	02/09/2016 01	04 01
080-069	PERRIER	JEFFERSON AV	RCO	02/09/2016 01	01 01
080-070	JEFFERSON AV	COLISEUM	RCO	02/09/2016 01	04 01
080-071	COLISEUM	JEFFERSON AV	RCO	02/09/2016 01	01 01
080-072	JEFFERSON AV	CHESTNUT	RCO	02/09/2016 01	04 01
080-073	CHESTNUT	JEFFERSON AV	RCO	02/09/2016 01	04 01
080-074	JEFFERSON AV	CAMP	RCO	02/09/2016 01	04 01

080-075	CAMP	JEFFERSON AV	RCO	02/09/2016 01	01 01
080-076	JEFFERSON AV	MAGAZINE	RCO	02/09/2016 01	04 01
081-001	JOSEPH	ST CHARLES AV	RCO	02/09/2016 01	01 01
081-002	JOSEPH	ST CHARLES AV	RCO	02/26/2016 01	04 01
081-003	JOSEPH	HURST	AM	02/08/2016 01	04 01
081-004	ST CHARLES AV	OCTAVIA	AM	02/08/2016 01	04 01
081-006	ST CHARLES AV	OCTAVIA	AM	02/08/2016 01	01 01
081-008	ARABELLA	HURST	AM	02/08/2016 01	04 01
081-009	HURST	JOSEPH	AM	02/08/2016 01	04 01
081-010	NASHVILLE AV	HURST	AM	02/08/2016 01	04 01
081-011	NASHVILLE AV	ST CHARLES AV	AM	02/08/2016 01	04 01
081-012	ARABELLA	GARFIELD	AM	02/08/2016 01	04 01
081-013	GARFIELD	NASHVILLE AV	AM	02/08/2016 01	04 01
081-016	ARABELLA	PITT	AM	02/10/2016 01	04 01
081-017	PITT	NASHVILLE AV	AM	02/10/2016 01	04 01
081-018	NASHVILLE AV	GARFIELD	AM	02/10/2016 01	04 01
081-019	NASHVILLE AV	PRYTANIA	AM	02/10/2016 01	04 01
081-020	ARABELLA	PRYTANIA	AM	02/10/2016 01	04 01
081-022	PRYTANIA	JOSEPH	AM	02/11/2016 01	04 01
081-023	PITT	JOSEPH	AM	02/11/2016 01	04 01
081-024	JOSEPH	PRYTANIA	AM	02/11/2016 01	04 01
081-025	PITT	JOSEPH	AM	02/11/2016 01	04 01
081-026	JOSEPH	ATLANTA	AM	02/11/2016 01	04 01
081-027	JOSEPH	GARFIELD	AM	02/11/2016 01	04 01
081-028	GARFIELD	OCTAVIA	AM	02/12/2016 01	04 01
081-029	JOSEPH	HURST	AM	02/12/2016 01	04 01
081-030	HURST	OCTAVIA	AM	02/12/2016 01	04 01
081-031	JOSEPH	PITT	AM	02/12/2016 01	04 01
081-032	PITT	OCTAVIA	KJJ	02/12/2016 01	04 01
081-033	OCTAVIA	PRYTANIA	AM	02/12/2016 01	04 01
081-034	PITT	JEFFERSON AV	AM	02/12/2016 01	04 01
081-036	ATLANTA	OCTAVIA	KJJ	02/12/2016 01	04 01
081-037	OCTAVIA	PITT	KJJ	02/12/2016 01	04 01
081-038	ATLANTA	JEFFERSON AV	KJJ	02/12/2016 01	04 01
081-039	JEFFERSON AV	PITT	KJJ	02/12/2016 01	09 02
081-040	JEFFERSON AV	GARFIELD	KJJ	02/12/2016 01	01 01
081-041	JEFFERSON AV	ST CHARLES AV	KJJ	02/12/2016 01	01 01
081-042	OCTAVIA	GARFIELD	KJJ	02/12/2016 01	04 01
081-043	GARFIELD	JEFFERSON AV	KJJ	02/12/2016 01	01 01
081-048	OCTAVIA	ST CHARLES AV	KJJ	02/12/2016 01	01 01
081-050	JEFFERSON AV	ST CHARLES AV	JH	02/21/2016 01	04 01
081-051	GARFIELD	ELEONORE	JH	02/12/2016 01	04 01
081-052	GARFIELD	ELEONORE	JH	02/12/2016 01	04 01
081-053	ELEONORE	PITT	JH	02/12/2016 01	04 01
081-054	ELEONORE	HURST	JH	02/12/2016 01	04 01
081-055	HURST	NASHVILLE AV	JH	02/12/2016 01	04 01
081-056	GARFIELD	NASHVILLE AV	JH	02/12/2016 01	04 01
081-057	NASHVILLE AV	GARFIELD	JH	02/12/2016 01	04 01
081-058	NASHVILLE AV	PITT	JH	02/12/2016 01	04 01
081-059	NASHVILLE AV	HURST	JH	02/12/2016 01	04 01
081-060	NASHVILLE AV	ST CHARLES AV	JH	02/12/2016 01	04 01
081-062	PITT	ELEONORE	JH	02/12/2016 01	04 01

081-063	ELEONORE	PRYTANIA	JH	02/12/2016 01	04 01
081-064	PITT	NASHVILLE AV	JH	02/12/2016 01	04 01
081-065	NASHVILLE AV	PRYTANIA	JH	02/12/2016 01	04 01
081-066	PRYTANIA	ELEONORE	JH	02/12/2016 01	04 01
081-067	PRYTANIA	ELEONORE	JH	02/12/2016 01	04 01
081-069	OCTAVIA	HURST	JH	02/12/2016 01	04 01
081-070	OCTAVIA	ST CHARLES AV	JH	02/12/2016 01	04 01
081-071	PITT	JEFFERSON AV	JH	02/12/2016 01	04 01
081-073	PITT	NASHVILLE AV	KJJ	02/12/2016 01	04 01
081-074	NASHVILLE AV	HURST	KJJ	02/12/2016 01	01 01
081-075	JOSEPH	ST CHARLES AV	KJJ	02/12/2016 01	04 01
082-001	JEFFERSON AV	LOYOLA AV	JH	02/12/2016 01	04 01
082-002	LOYOLA AV	OCTAVIA	JH	02/12/2016 01	04 01
082-003	LOYOLA AV	JOSEPH	JH	02/12/2016 01	04 01
082-004	OCTAVIA	S SARATOGA	RCO	02/13/2016 01	04 01
082-005	JEFFERSON AV	S SARATOGA	JH	02/12/2016 01	04 01
082-006	S SARATOGA	JEFFERSON AV	JH	02/12/2016 01	04 01
082-007	JEFFERSON AV	DANNEEL	KJJ	02/12/2016 01	04 01
082-008	DANNEEL	OCTAVIA	KJJ	02/12/2016 01	01 01
082-009	JEFFERSON AV	DRYADES	KJJ	02/12/2016 01	04 01
082-010	S SARATOGA	OCTAVIA	KJJ	02/12/2016 01	04 01
082-011	OCTAVIA	DANNEEL	KJJ	02/12/2016 01	04 01
082-012	OCTAVIA	ST CHARLES AV	KJJ	02/12/2016 01	01 01
082-013	S SARATOGA	JOSEPH	RCO	02/13/2016 01	01 01
082-014	JOSEPH	LOYOLA AV	R0	02/13/2016 01	01 01
082-015	LOYOLA AV	NASHVILLE AV	RCO	02/13/2016 01	04 01
082-016	JOSEPH	DANNEEL		02/13/2016 01	04 01
082-017	JOSEPH	DANNEEL	RCO	02/13/2016 01	01 01
082-018	DANNEEL	ARABELLA	RCO	02/13/2016 01	01 01
082-019	ARABELLA	DANNEEL	RCO	02/13/2016 01	01 01
082-020	ARABELLA	ST CHARLES AV	RCO	02/13/2016 01	01 01
082-021	ST CHARLES AV	NASHVILLE AV	RCO	02/13/2016 01	04 01
082-022	ST CHARLES AV	ARABELLA	RCO	02/13/2016 01	01 01
082-023	DANNEEL	NASHVILLE AV	KJJ	02/12/2016 01	04 01
082-024	NASHVILLE AV	DANNEEL	FGJ	02/29/2016 01	01 01
082-025	NASHVILLE AV	ST CHARLES AV	FGJ	02/29/2016 01	01 01
082-026	NASHVILLE AV	LOYOLA AV	FGJ	02/29/2016 01	01 01
082-027	LOYOLA AV	EVERETT PL	FGJ	03/01/2016 01	01 01
082-028	EVERETT PL	LOYOLA AV	FGJ	03/01/2016 01	01 01
082-029	LOYOLA AV	NASHVILLE AV	FGJ	03/01/2016 01	01 01
082-030	NASHVILLE AV	S SARATOGA	FGJ	03/01/2016 01	01 01
082-031	ROSA PARK	S SARATOGA	FGJ	03/01/2016 01	01 01
082-032	ROSA PARK	LOYOLA AV	FGJ	03/01/2016 01	01 01
082-033	ROSA PARK	ST CHARLES AV	FGJ	03/02/2016 01	01 01
082-034	NASHVILLE AV	DANNEEL	FGJ	03/02/2016 01	01 01
082-035	NASHVILLE AV	DANNEEL	FGJ	03/02/2016 01	01 01
082-036	NASHVILLE AV	ST CHARLES AV	FGJ	03/02/2016 01	01 01
082-037	DANNEEL	OCTAVIA	FGJ	03/02/2016 01	01 01
082-038	DANNEEL	JEFFERSON AV	FGJ	03/02/2016 01	01 01
082-039	JEFFERSON AV	DRYADES	FGJ	03/02/2016 01	01 01
082-040	DRYADES	JEFFERSON AV	FGJ	03/02/2016 01	01 01
082-041	RICHMOND PL	LOYOLA AV	FGJ	03/02/2016 01	01 01

082-042	ELEONORE	ST CHARLES AV	FGJ	03/02/2016 01	01 01
082-043	ST CHARLES AV	ARABELLA	FGJ	03/02/2016 01	01 01
082-044	JOSEPH	LOYOLA AV	FGJ	03/02/2016 01	01 01
082-045	LOYOLA AV	NASHVILLE AV	FGJ	03/02/2016 01	01 01
082-046	JOSEPH	ST CHARLES AV	RL	03/02/2016 01	01 01
083-001	JEFFERSON AV	S ROBERTSON	FGJ	03/02/2016 01	01 01
083-002	S ROBERTSON	OCTAVIA	RL	03/02/2016 01	01 01
083-003	OCTAVIA	S ROBERTSON	FGJ	03/02/2016 01	01 01
083-004	S ROBERTSON	JOSEPH	FGJ	03/03/2016 01	01 01
083-005	JOSEPH	MAGNOLIA	FGJ	03/03/2016 01	01 01
083-006	JOSEPH	S ROBERTSON	FGJ	03/03/2016 01	01 01
083-007	JOSEPH	FRERET	FGJ	03/03/2016 01	01 01
083-008	S ROBERTSON	WIRTH PL	FGJ	03/03/2016 01	01 01
083-009	WIRTH PL	FRERET	FGJ	03/03/2016 01	01 01
083-010	JEFFERSON AV	S ROBERTSON	RL	02/29/2016 01	01 01
083-011	S ROBERTSON	OCTAVIA	RL	02/29/2016 01	01 01
083-012	S ROBERTSON	JOSEPH	RL	02/29/2016 01	01 01
083-013	OCTAVIA	FRERET	RL	02/29/2016 01	01 01
083-014	FRERET	JOSEPH	RL	02/29/2016 01	01 01
083-015	JEFFERSON AV	FRERET	RL	02/29/2016 01	01 01
083-016	FRERET	JEFFERSON AV	RL	03/02/2016 01	01 01
083-017	FRERET	OCTAVIA	RL	02/29/2016 01	01 01
083-018	JEFFERSON AV	LA SALLE PL	RL	02/29/2016 01	01 01
083-019	LA SALLE PL	OCTAVIA	RL	02/29/2016 01	01 01
083-020	OCTAVIA	FRERET	RL	02/29/2016 01	01 01
083-021	LA SALLE PL	JOSEPH	RL	02/29/2016 01	01 01
083-022	JOSEPH	FRERET	RL	02/29/2016 01	01 01
083-023	JOSEPH	S LIBERTY	KM	02/29/2016 01	01 01
083-024	JEFFERSON AV	S LIBERTY	KM	02/29/2016 01	01 01
083-025	S LIBERTY	OCTAVIA	KM	02/29/2016 01	01 01
083-026	OCTAVIA	LA SALLE PL	RL	02/29/2016 01	01 01
083-027	S LIBERTY	JOSEPH	RL	02/29/2016 01	01 01
083-028	S LIBERTY	JOSEPH	RL	02/29/2016 01	01 01
083-029	S LIBERTY	NASHVILLE AV	RL	03/02/2016 01	01 01
083-030	FRERET	RICHMOND PL	RL	03/01/2016 01	01 01
083-031	FRERET	RICHMOND PL	RL	03/01/2016 01	01 01
083-032	RICHMOND PL	FRERET	RL	03/01/2016 01	01 01
083-033	RICHMOND PL	LOYOLA AV	RL	03/01/2016 01	01 01
083-034	FRERET	NASHVILLE AV	RL	03/01/2016 01	01 01
083-035	NASHVILLE AV	S ROBERTSON	RL	03/01/2016 01	01 01
083-036	NASHVILLE AV	S ROBERTSON	RL	03/02/2016 01	01 01
083-037	S ROBERTSON	NASHVILLE AV	RL	03/02/2016 01	01 01
083-038	WIRTH PL	S ROBERTSON	FGJ	03/20/2016 01	01 01
083-039	S ROBERTSON	NASHVILLE AV	FGJ	03/20/2016 01	01 01
084-001	CLARA	JEFFERSON AV	FGJ	03/20/2016 01	01 01
084-002	JEFFERSON AV	MAGNOLIA	FGJ	03/20/2016 01	01 01
084-004	CLARA	OCTAVIA	FGJ	03/20/2016 01	01 01
084-005	OCTAVIA	MAGNOLIA	FGJ	03/20/2016 01	01 01
084-006	OCTAVIA	MAGNOLIA	FGJ	03/22/2016 01	01 01
084-007	MAGNOLIA	JOSEPH	FGJ	03/22/2016 01	01 01
084-008	CLARA	JOSEPH	FGJ	03/22/2016 01	01 01
084-009	JOSEPH	MAGNOLIA	FGJ	03/22/2016 01	01 01

084-010	JOSEPH	MAGNOLIA	FGJ	03/22/2016 01	01 01
084-011	JOSEPH	MAGNOLIA	FGJ	03/23/2016 01	01 01
084-012	MAGNOLIA	JOSEPH	KM	03/28/2016 01	01 01
084-013	JOSEPH	CLARA	FGJ	03/23/2016 01	01 01
084-014	MAGNOLIA	WIRTH PL	FGJ	03/23/2016 01	01 01
084-015	MAGNOLIA	NASHVILLE AV	FGJ	03/23/2016 01	01 01
084-016	CLARA	NASHVILLE AV	KM	03/28/2016 01	01 01
084-017	NASHVILLE AV	MAGNOLIA	KM	03/28/2016 01	01 01
084-018	CLARA	NASHVILLE AV	KM	03/28/2016 01	01 01
084-019	NASHVILLE AV	WILLOW	KM	03/28/2016 01	01 01
084-020	NASHVILLE AV	MAGNOLIA	KM	03/28/2016 01	01 01
084-021	NASHVILLE AV	MAGNOLIA	KM	03/28/2016 01	01 01
084-022	MAGNOLIA	NASHVILLE AV	KM	03/28/2016 01	01 01
084-023	OCTAVIA	CLARA	KM	03/28/2016 01	01 01
084-024	OCTAVIA	WILLOW	KM	03/28/2016 01	01 01
084-025	WILLOW	JEFFERSON AV	KM	03/28/2016 01	01 01
084-026	JEFFERSON AV	CUCULLU	KM	03/28/2016 01	01 01
084-027	JEFFERSON AV	CLARA	KM	03/28/2016 01	01 01
084-028	WILLOW	JEFFERSON AV	KM	03/28/2016 01	01 01
084-029	JEFFERSON AV	CLARA	KM	03/28/2016 01	01 01
084-030	JEFFERSON AV	CUCULLU	KM	03/28/2016 01	01 01
084-031	WILLOW	JOSEPH	KM	03/28/2016 01	01 01
084-032	JOSEPH	CLARA	RL	03/16/2016 01	01 01
084-033	WILLOW	JOSEPH	KM	03/28/2016 01	01 01
084-034	WILLOW	NASHVILLE AV	KM	03/28/2016 01	01 01
084-035	NASHVILLE AV	CLARA	KM	03/28/2016 01	01 01
084-036	NASHVILLE AV	CUCULLU	KM	03/28/2016 01	01 01
084-037	JOSEPH	CUCULLU	KM	03/28/2016 01	01 01
084-038	CUCULLU	OCTAVIA	KM	03/28/2016 01	01 01
084-039	CUCULLU	NASHVILLE AV	KM	03/28/2016 01	01 01
084-040	OCTAVIA	CUCULLU	KM	03/28/2016 01	01 01
084-041	OCTAVIA	CUCULLU	KM	03/28/2016 01	01 01
084-042	CUCULLU	OCTAVIA	KM	03/28/2016 01	01 01
084-043	CUCULLU	JEFFERSON AV	KM	03/28/2016 01	01 01
084-044	JEFFERSON AV	CUCULLU	KM	03/28/2016 01	01 01
084-045	JEFFERSON AV	CUCULLU	KM	03/28/2016 01	01 01
084-046	JOSEPH	CUCULLU	KM	03/28/2016 01	01 01
084-047	NASHVILLE AV	STORY	KM	03/28/2016 01	01 01
084-048	WILLOW	NASHVILLE AV	KM	03/28/2016 01	01 01
085-001	BELLECHASSE	TCHOUPITOULAS	KM	03/28/2016 01	01 01
085-002	TCHOUPITOULAS	VALMONT	KM	03/28/2016 01	01 01
085-003	DUFOSSAT	TCHOUPITOULAS	KM	03/28/2016 01	01 01
085-004	DUFOSSAT	LEAKE AV	KM	03/28/2016 01	01 01
085-005	LEAKE AV	BELLECASTLE	KM	03/28/2016 01	01 01
085-009	LEAKE AV	DUFOSSAT	KM	03/28/2016 01	01 01
085-010	LEONTINE	TCHOUPITOULAS	KM	03/28/2016 01	01 01
085-011	TCHOUPITOULAS	LEONTINE	KM	03/28/2016 01	01 01
085-012	TCHOUPITOULAS	VALMONT	KM	03/12/2016 01	01 01
085-015	LEONTINE	TCHOUPITOULAS	KM	03/28/2016 01	01 01
085A-001	UPPERLINE	TCHOUPITOULAS	KM	03/28/2016 01	01 01
085A-002	LEAKE AV	UPPERLINE	KM	04/05/2016 01	01 01
085A-003	LEAKE AV	ROBERT	KM	04/05/2016 01	01 01

085A-005	LYONS	S FRONT	KM	04/05/2016 01	01 01
085A-006	LYONS	TCHOUPITOULAS	KM	04/05/2016 01	01 01
085A-007	TCHOUPITOULAS	LYONS	KM	04/05/2016 01	01 01
085A-008	ROBERT	TCHOUPITOULAS	KM	04/05/2016 01	01 01
085A-009	ROBERT	LEAKE AV	KM	04/05/2016 01	01 01
085A-010	TCHOUPITOULAS	SONIAT	KM	04/05/2016 01	01 01
085A-011	TCHOUPITOULAS	SONIAT	KM	04/05/2016 01	01 01
085A-012	SONIAT	LEAKE AV	KM	04/05/2016 01	01 01
085A-013	LEAKE AV	SONIAT	KM	04/05/2016 01	01 01
085A-014	LEAKE AV	UPPERLINE	KM01	04/05/2016 01	01 01
086-001	BELLECASTLE	MAGAZINE	KM	04/04/2016 01	01 01
086-002	MAGAZINE	VALMONT	KM	04/05/2016 01	01 01
086-003	VALMONT	CONSTANCE	KM	04/05/2016 01	01 01
086-004	DUFOSSAT	LOURDES	KM	04/05/2016 01	01 01
086-005	DUFOSSAT	CONSTANCE	KM	04/05/2016 01	01 01
086-006	MAGAZINE	SONIAT	KM	04/05/2016 01	01 01
086-007	BELLECASTLE	CONSTANCE	KM	04/05/2016 01	01 01
086-008	CONSTANCE	VALMONT	KM	04/05/2016 01	01 01
086-009	CONSTANCE	LEONTINE	KM	04/05/2016 01	01 01
086-010	CONSTANCE	DUFOSSAT	FGJ	04/08/2016 01	01 01
086-011	CONSTANCE	SONIAT	KM	04/05/2016 01	01 01
086-012	BELLECASTLE	CONSTANCE	KM	04/05/2016 01	01 01
086-013	CONSTANCE	VALMONT	KM	04/05/2016 01	01 01
086-014	CONSTANCE	VALMONT	KM	04/05/2016 01	01 01
086-015	CONSTANCE	LEONTINE	KM	04/05/2016 01	01 01
086-017	VALMONT	LAUREL	KM	04/05/2016 01	01 01
086-018	CONSTANCE	DUFOSSAT	KM	04/05/2016 01	01 01
086-019	CONSTANCE	SONIAT	KM	04/05/2016 01	01 01
086-020	DUFOSSAT	LAUREL	KM	04/06/2016 01	01 01
086-021	BELLECASTLE	LAUREL	FGJ	03/30/2016 01	01 01
086-022	LAUREL	VALMONT	FGJ	03/30/2016 01	01 01
086-023	LAUREL	VALMONT	FGJ	03/30/2016 01	01 01
086-024	VALMONT	ANNUNCIATION	FGJ	03/30/2016 01	01 01
086-025	LAUREL	LEONTINE	FGJ	03/30/2016 01	01 01
086-026	LAUREL	LEONTINE	FGJ	03/30/2016 01	01 01
086-027	LEONTINE	ANNUNCIATION	FGJ	03/31/2016 01	01 01
086-028	ANNUNCIATION	LEONTINE	FGJ	03/31/2016 01	01 01
086-029	ANNUNCIATION	VALMONT	FGJ	03/31/2016 01	01 01
086-030	LEONTINE	ANNUNCIATION	FGJ	04/01/2016 01	01 01
086-031	LAUREL	DUFOSSAT	FGJ	04/01/2016 01	01 01
086-032	LAUREL	SONIAT	FGJ	04/01/2016 01	01 01
086-033	SONIAT	CONSTANCE	FGJ	04/01/2016 01	01 01
086-034	SONIAT	ANNUNCIATION	FGJ	04/01/2016 01	01 01
086-035	BELLECASTLE	ANNUNCIATION	FGJ	04/08/2016 01	01 01
086-036	ANNUNCIATION	DUFOSSAT	FGJ	04/01/2016 01	01 01
086-037	ANNUNCIATION	SONIAT	FGJ	04/08/2016 01	01 01
086-038	SONIAT	TCHOUPITOULAS	FGJ	04/08/2016 01	01 01
086-039	ANNUNCIATION	VALMONT	FGJ	04/08/2016 01	01 01
086-040	VALLETTE	TCHOUPITOULAS	FGJ	04/08/2016 01	01 01
086-041	ANNUNCIATION	ROBERT	FGJ	04/08/2016 01	01 01
086-042	ANNUNCIATION	SONIAT	FGJ	04/08/2016 01	01 01
086-043	LAUREL	ROBERT	FGJ	04/08/2016 01	01 01

086-044	LAUREL	SONIAT	FGJ	04/08/2016 01	01 01
086-045	ROBERT	ANNUNCIATION	FGJ	04/08/2016 01	01 01
086-046	CONSTANCE	ROBERT	FGJ	04/08/2016 01	01 01
086-047	CONSTANCE	SONIAT	FGJ	04/08/2016 01	01 01
086-048	CONSTANCE	ROBERT	KM	04/05/2016 01	01 01
086-049	CONSTANCE	SONIAT	FGJ	04/08/2016 01	01 01
086-050	MAGAZINE	ROBERT	RCO	03/24/2016 01	01 01
086-051	MAGAZINE	SONIAT	RCO	03/24/2016 01	01 01
086-052	SONIAT	CONSTANCE	RCO	03/24/2016 01	04 01
086-053	ROBERT	CONSTANCE	RCO	03/24/2016 01	04 01
086-054	LEONTINE	MAGAZINE	RCO	03/24/2016 01	01 01
086-055	MAGAZINE	VALMONT	RCO	03/24/2016 01	04 01
086-056	LEONTINE	CONSTANCE	RCO	03/24/2016 01	04 01
086-057	MAGAZINE	JEFFERSON AV	RCO	03/24/2016 01	04 01
087-001	VALMONT	PRYTANIA	RCO	03/24/2016 01	04 01
087-002	LEONTINE	PRYTANIA	RCO	03/24/2016 01	04 01
087-003	LEONTINE	PRYTANIA	RCO	03/24/2016 01	04 01
087-006	LEONTINE	PERRIER	RCO	03/28/2016 01	01 01
087-008	PERRIER	VALMONT	RCO	03/28/2016 01	04 01
087-009	VALMONT	PERRIER	RCO	03/28/2016 01	01 01
087-010	PERRIER	LEONTINE	RCO	03/28/2016 01	01 01
087-011	COLISEUM	JEFFERSON AV	RCO	03/28/2016 01	01 01
087-012	COLISEUM	VALMONT	RCO	03/28/2016 01	04 01
087-013	LEONTINE	CHESTNUT	RCO	03/28/2016 01	01 01
087-014	CHESTNUT	VALMONT	RCO	03/28/2016 01	04 01
087-015	LEONTINE	CAMP	RCO	03/28/2016 01	01 01
087-016	CAMP	VALMONT	RCO	03/28/2016 01	04 01
087-017	PERRIER	VALMONT	RCO	04/01/2016 01	01 01
087-018	VALMONT	COLISEUM	RCO	03/28/2016 01	01 01
087-019	VALMONT	CHESTNUT	RCO	03/28/2016 01	04 01
087-020	PERRIER	DUFOSSAT	RCO	03/28/2016 01	01 01
087-021	PERRIER	SONIAT	RCO	03/28/2016 01	04 01
087-022	COLISEUM	DUFOSSAT	RCO	03/28/2016 01	01 01
087-023	COLISEUM	BELLECASTLE	RCO	03/28/2016 01	04 01
087-024	COLISEUM	SONIAT	RCO	03/28/2016 01	04 01
087-025	BELLECASTLE	CHESTNUT	RCO	03/28/2016 01	01 01
087-026	CHESTNUT	VALMONT	RCO	03/28/2016 01	01 01
087-027	VALMONT	CAMP	RCO	03/28/2016 01	04 01
087-028	DUFOSSAT	CHESTNUT	RCO	03/28/2016 01	01 01
087-029	CHESTNUT	SONIAT	RCO	03/28/2016 01	04 01
087-030	CAMP	DUFOSSAT	RCO	03/28/2016 01	01 01
087-031	CAMP	SONIAT	RCO	03/28/2016 01	04 01
087-032	BELLECASTLE	CAMP	RCO	03/28/2016 01	01 01
087-033	CAMP	VALMONT	RCO	03/28/2016 01	01 01
087-034	VALMONT	MAGAZINE	RCO	03/28/2016 01	04 01
087-035	PERRIER	ROBERT	RCO	03/28/2016 01	01 01
087-036	PERRIER	SONIAT	RCO	03/28/2016 01	01 01
087-037	SONIAT	COLISEUM	JB	03/31/2016 01	04 01
087-038	COLISEUM	ROBERT	JB	03/31/2016 01	04 01
087-039	COLISEUM	SONIAT	JB	03/31/2016 01	04 01
087-040	SONIAT	CHESTNUT	JB	03/31/2016 01	04 01
087-041	CHESTNUT	ROBERT	JB	03/31/2016 01	04 01

087-042	SONIAT	CHESTNUT	RCO	04/01/2016 01	01 01
087-043	SONIAT	CAMP	JB	03/31/2016 01	04 01
087-044	CAMP	ROBERT	JB	03/31/2016 01	04 01
087-045	CAMP	SONIAT	JB	03/31/2016 01	04 01
087-046	SONIAT	MAGAZINE	JB	03/31/2016 01	04 01
087-047	ROBERT	PRYTANIA	JB	03/31/2016 01	04 01
087-048	PRYTANIA	SONIAT	JB	03/31/2016 01	04 01
087-049	SONIAT	PERRIER	JB	03/31/2016 01	04 01
087-050	ROBERT	PERRIER	JB	03/31/2016 01	04 01
087-051	DUFOSSAT	PRYTANIA	JB	03/31/2016 01	04 01
087-054	PRYTANIA	DUFOSSAT	RCO	04/01/2016 01	04 01
087-055	PRYTANIA	SONIAT	JB	03/31/2016 01	04 01
087-056	DUFOSSAT	PERRIER	JB	03/31/2016 01	04 01
087-057	PERRIER	BELLECASTLE	JB	03/31/2016 01	04 01
087-058	PERRIER	SONIAT	JB	03/31/2016 01	04 01
087-059	PRYTANIA	ROBERT	JB	03/31/2016 01	04 01
087-060	VALMONT	PRYTANIA	RCO	04/01/2016 01	04 01
088-001	VALMONT	ST CHARLES AV	JB	03/31/2016 01	04 01
088-002	VALMONT	ST CHARLES AV	JB	03/31/2016 01	04 01
088-003	ST CHARLES AV	VALMONT	JB	03/31/2016 01	04 01
088-004	ST CHARLES AV	JEFFERSON AV	JB	03/31/2016 01	01 01
088-005	VALMONT	ST CHARLES AV	JB	03/31/2016 01	04 01
088-006	ST CHARLES AV	DUFOSSAT	JB	03/31/2016 01	04 01
088-007	VALMONT	BLANC PL	RCO	04/01/2016 01	01 01
088-008	BLANC PL	DUFOSSAT	JB	03/31/2016 01	04 01
088-009	VALMONT	ATLANTA	JB	03/31/2016 01	04 01
088-010	ATLANTA	DUFOSSAT	JB	03/31/2016 01	04 01
088-011	PITT	DUFOSSAT	JB	03/31/2016 01	04 01
088-012	PITT	SONIAT	JB	03/31/2016 01	04 01
088-013	VALMONT	PITT	RCO	03/31/2016 01	01 01
088-014	VALMONT	BLANC PL	RCO	03/31/2016 01	04 01
088-015	LEONTINE	ATLANTA	RCO	03/31/2016 01	04 01
088-017	LEONTINE	ATLANTA	RCO	03/31/2016 01	04 01
088-018	LEONTINE	PITT	RCO	03/31/2016 01	04 01
088-019	LEONTINE	ATLANTA	RCO	03/31/2016 01	04 01
088-020	LEONTINE	ST CHARLES AV	RCO	03/31/2016 01	04 01
088-021	ST CHARLES AV	DUFOSSAT	RCO	03/31/2016 01	04 01
088-022	DUFOSSAT	BARONNE	RCO	03/31/2016 01	01 01
088-023	DUFOSSAT	ST CHARLES AV	RCO	03/31/2016 01	04 01
088-024	BARONNE	SONIAT	RCO	03/31/2016 01	04 01
088-025	PITT	ROBERT	RCO	03/31/2016 01	01 01
088-026	PITT	ROBERT	RCO	03/31/2016 01	04 01
088-027	PITT	SONIAT	RCO	03/31/2016 01	01 01
088-028	SONIAT	PRYTANIA	RCO	03/31/2016 01	04 01
088-029	SONIAT	ATLANTA	RCO	03/31/2016 01	01 01
088-030	SONIAT	ST CHARLES AV	RCO	04/01/2016 01	04 01
088-031	ATLANTA	DUFOSSAT	RCO	03/31/2016 01	04 01
088-032	PITT	ROBERT	RCO	03/31/2016 01	04 01
088-033	ROBERT	ST CHARLES AV	RCO	03/31/2016 01	04 01
088-034	ST CHARLES AV	UPPERLINE	RCO	03/31/2016 01	04 01
088-035	ST CHARLES AV	UPPERLINE	RCO	03/31/2016 01	04 01
088-036	ST CHARLES AV	ROBERT	RCO	03/31/2016 01	04 01

088-037	BARONNE	ROBERT	RCO	03/31/2016 01	01 01
088-038	ROBERT	ST CHARLES AV	RCO	03/31/2016 01	04 01
088-039	BARONNE	SONIAT	RCO	03/31/2016 01	01 01
088-040	SONIAT	ST CHARLES AV	RCO	03/31/2016 01	04 01
088-041	SONIAT	BARONNE	RCO	03/31/2016 01	04 01
088-042	CARONDELET	ROBERT	RCO	04/01/2016 01	04 01
089-002	VALMONT	DANNEEL	RCO	03/31/2016 01	04 01
089-003	VALMONT	DRYADES	RCO	03/31/2016 01	04 01
089-004	DRYADES	DUFOSSAT	RCO	03/31/2016 01	04 01
089-005	DANNEEL	DUFOSSAT	RCO	04/01/2016 01	01 01
089-006	DANNEEL	SONIAT	RCO	04/01/2016 01	04 01
089-007	DUFOSSAT	DRYADES	RCO	04/01/2016 01	04 01
089-008	DRYADES	SONIAT	RCO	04/06/2016 01	04 01
089-010	TRAFALGAR	SONIAT	RCO	04/06/2016 01	01 01
089-011	SONIAT	LOYOLA AV	RCO	04/06/2016 01	04 01
089-012	SONIAT	DANNEEL	RCO	04/06/2016 01	04 01
089-014	VALMONT	LOYOLA AV	RCO	04/06/2016 01	01 01
089-015	LOYOLA AV	JEFFERSON AV	RCO	04/06/2016 01	04 01
089-016	LOYOLA AV	DUFOSSAT	RCO	04/06/2016 01	04 01
089-017	ROBERT	LOYOLA AV	RCO	04/06/2016 01	10 01
089-018	LOYOLA AV	SONIAT	RCO	04/06/2016 01	04 01
089-019	ROBERT	S SARATOGA	RCO	04/06/2016 01	04 01
089-020	S SARATOGA	ROBERT	RCO	04/06/2016 01	01 01
089-021	S SARATOGA	SONIAT	RCO	04/06/2016 01	04 01
089-022	ROBERT	DANNEEL	RL	04/26/2016 01	01 01
089-023	DANNEEL	ROBERT	RL	04/26/2016 01	01 01
089-024	DANNEEL	SONIAT	RL	04/26/2016 01	01 01
089-025	SONIAT	DRYADES	RL	04/26/2016 01	01 01
089-026	DRYADES	ROBERT	RL	04/26/2016 01	01 01
089-027	DRYADES	SONIAT	JB	04/27/2016 01	01 01
089-028	SONIAT	LOYOLA AV	RL	04/26/2016 01	01 01
090-001	CLARA	ROBERT	RL	04/26/2016 01	01 01
090-003	ROBERT	MAGNOLIA	RL	04/26/2016 01	01 01
090-005	CLARA	SONIAT	RL	04/26/2016 01	01 01
090-006	SONIAT	CLARA	RL	04/26/2016 01	01 01
090-007	SONIAT	MAGNOLIA	RL	04/26/2016 01	01 01
090-008	CLARA	VALMONT	RL	04/26/2016 01	01 01
090-009	VALMONT	MAGNOLIA	KM	04/26/2016 01	01 01
090-010	SONIAT	WILLOW	KM	04/26/2016 01	01 01
090-011	SONIAT	WILLOW	KM	04/26/2016 01	01 01
090-012	ROBERT	WILLOW	KM	04/26/2016 01	01 01
090-013	WILLOW	SONIAT	KM	04/26/2016 01	01 01
090-014	WILLOW	UPPERLINE	KM	04/26/2016 01	01 01
090-015	ROBERT	WILLOW	KM	04/26/2016 01	01 01
090-016	WILLOW	SONIAT	KM	04/26/2016 01	01 01
090-017	SONIAT	CUCULLU	KM	04/26/2016 01	01 01
090-018	SONIAT	S CLAIBORNE AV	KM	04/26/2016 01	01 01
090-019	ROBERT	CUCULLU	KM	04/26/2016 01	01 01
090-021	CUCULLU	UPPERLINE	KM	04/26/2016 01	01 01
090-022	ROBERT	S CLAIBORNE AV	KM	04/26/2016 01	01 01
090-023	S CLAIBORNE AV	UPPERLINE	KM	04/26/2016 01	01 01
090-024	S CLAIBORNE AV	SONIAT	KM	04/26/2016 01	01 01

090-025	S CLAIBORNE AV	SONIAT	KM	04/26/2016 01	01 01
090-026	WILLOW	JEFFERSON AV	KM	04/26/2016 01	01 01
090-027	WILLOW	SONIAT	KM	04/26/2016 01	01 01
090-028	CLARA	ROBERT	JB	04/25/2016 01	01 01
090-029	MAGNOLIA	UPPERLINE	JB	04/25/2016 01	01 01
090-030	MAGNOLIA	UPPERLINE	JB	04/25/2016 01	01 01
090-031	MAGNOLIA	ROBERT	JB	04/26/2016 01	01 01
090-032	ROBERT	S ROBERTSON	JB	04/26/2016 01	01 01
090-033	S ROBERTSON	ROBERT	JB	04/26/2016 01	01 01
090-034	S ROBERTSON	SONIAT	JB	04/26/2016 01	01 01
090-035	ROBERT	FRERET	JB	04/26/2016 01	01 01
090-036	FRERET	ROBERT	JB	04/26/2016 01	01 01
090-037	LASALLE	ROBERT	JB	04/26/2016 01	01 01
090-038	LASALLE	SONIAT	JB	04/27/2016 01	01 01
090-039	ROBERT	S LIBERTY	JB	04/26/2016 01	01 01
090-040	S LIBERTY	ROBERT	JB	04/27/2016 01	01 01
090-041	ROBERT	S LIBERTY	JB	04/27/2016 01	01 01
090-042	S LIBERTY	UPPERLINE	JB	04/27/2016 01	01 01
090-043	MAGNOLIA	VALMONT	JB	04/27/2016 01	01 01
090-044	MAGNOLIA	VALMONT	JB	04/27/2016 01	01 01
090-045	MAGNOLIA	VALMONT	JB	04/27/2016 01	01 01
090-046	MAGNOLIA	SONIAT	JB	04/27/2016 01	01 01
090-047	MAGNOLIA	ROBERT	JB	04/27/2016 01	01 01
090-048	SONIAT	S ROBERTSON	JB	04/27/2016 01	01 01
090-049	VALMONT	S ROBERTSON	JB	04/27/2016 01	01 01
090-050	S ROBERTSON	SONIAT	JB	04/27/2016 01	01 01
090-051	FRERET	VALMONT	JB	04/27/2016 01	01 01
090-052	VALMONT	LASALLE	JB	04/27/2016 01	01 01
090-053	VALMONT	S ROBERTSON	JB	04/27/2016 01	01 01
090-054	S ROBERTSON	JEFFERSON AV	JB	04/27/2016 01	01 01
090-055	S ROBERTSON	SONIAT	JB	04/27/2016 01	01 01
090-056	FRERET	SONIAT	JB	04/27/2016 01	01 01
090-057	SONIAT	S ROBERTSON	FGJ	05/06/2016 01	01 01
090-058	FRERET	ROBERT	FGJ	05/06/2016 01	01 01
090-059	SONIAT	LASALLE	FGJ	05/06/2016 01	01 01
090-060	LASALLE	VALMONT	FGJ	05/06/2016 01	01 01
090-061	LASALLE	SONIAT	FGJ	05/06/2016 01	01 01
090-062	SONIAT	LASALLE	FGJ	05/06/2016 01	01 01
090-063	SONIAT	S LIBERTY	FGJ	05/06/2016 01	01 01
090-064	SONIAT	S LIBERTY	FGJ	05/06/2016 01	01 01
090-065	S LIBERTY	ROBERT	FGJ	05/06/2016 01	01 01
090-066	S LIBERTY	VALMONT	FGJ	05/09/2016 01	01 01
090-067	VALMONT	LASALLE	FGJ	05/09/2016 01	01 01
091-001	JENA	TCHOUPITOULAS	FGJ	05/09/2016 01	01 01
091-002	CADIZ	TCHOUPITOULAS	FGJ	05/09/2016 01	01 01
091-003	TCHOUPITOULAS	VALENCE	FGJ	05/09/2016 01	01 01
091-004	TCHOUPITOULAS	VALENCE	FGJ	05/09/2016 01	01 01
091-005	VALENCE	LEAKE AV	FGJ	05/09/2016 01	01 01
091-006	VALENCE	LEAKE AV	FGJ	05/09/2016 01	01 01
091-007	TCHOUPITOULAS	MARSHALL NEY AL	FGJ	05/09/2016 01	01 01
091-008	TCHOUPITOULAS	BORDEAUX	FGJ	05/09/2016 01	01 01
091-009	MARSHALL NEY AL	S FRONT	FGJ	05/09/2016 01	01 01

091-010	TCHOUPITOULAS	JENA	FGJ	05/09/2016 01	01 01
091-011	EASEMENT	LEAKE AV	FGJ	05/09/2016 01	01 01
091-012	LEAKE AV	NAPOLEON AV	FGJ	05/09/2016 01	01 01
091-013	TCHOUPITOULAS	NAPOLEON AV	FGJ	05/10/2016 01	01 01
091-015	TCHOUPITOULAS	BORDEAUX	FGJ	05/10/2016 01	01 01
091-016	TCHOUPITOULAS	NAPOLEON AV	FGJ	05/10/2016 01	01 01
091-017	S FRONT	BORDEAUX	FGJ	05/10/2016 01	01 01
092-001	CADIZ	MAGAZINE	FGJ	05/10/2016 01	01 01
092-002	JENA	MAGAZINE	FGJ	05/10/2016 01	01 01
092-003	JENA	CONSTANCE	FGJ	05/10/2016 01	01 01
092-004	MAGAZINE	NAPOLEON AV	KM	05/09/2016 01	01 01
092-005	NAPOLEON AV	CONSTANCE	RL	05/10/2016 01	01 01
092-006	CADIZ	CONSTANCE	KM	05/09/2016 01	01 01
092-007	CONSTANCE	JENA	KM	05/09/2016 01	01 01
092-008	CONSTANCE	NAPOLEON AV	KM	05/09/2016 01	01 01
092-009	CONSTANCE	VALENCE	KM	05/09/2016 01	01 01
092-010	CONSTANCE	BORDEAUX	KM	05/09/2016 01	01 01
092-011	MAGAZINE	VALENCE	KM	05/09/2016 01	01 01
092-012	MAGAZINE	BORDEAUX	KM	05/09/2016 01	01 01
092-014	UPPERLINE	CONSTANCE	KM	05/09/2016 01	01 01
092-015	CONSTANCE	JENA	KM	05/09/2016 01	01 01
092-016	CONSTANCE	NAPOLEON AV	KM	05/09/2016 01	01 01
092-017	NAPOLEON AV	LAUREL	RL	05/10/2016 01	01 01
092-018	JENA	LAUREL	KM	05/09/2016 01	01 01
092-019	LAUREL	NAPOLEON AV	KM	05/09/2016 01	01 01
092-020	NAPOLEON AV	ANNUNCIATION	KM	05/09/2016 01	01 01
092-021	ANNUNCIATION	JENA	KM	05/09/2016 01	01 01
092-022	ANNUNCIATION	NORMAN CANAL	KM	05/09/2016 01	01 01
092-023	NAPOLEON AV	TCHOUPITOULAS	KM	05/09/2016 01	01 01
092-024	CADIZ	LAUREL	RL	05/10/2016 01	01 01
092-025	CADIZ	ANNUNCIATION	RL	05/10/2016 01	01 01
092-026	ANNUNCIATION	VALENCE	RL	05/10/2016 01	01 01
092-027	CONSTANCE	VALENCE	RL	05/10/2016 01	01 01
092-028	LAUREL	VALENCE	RL	05/10/2016 01	01 01
092-029	LAUREL	BORDEAUX	RL	05/10/2016 01	01 01
092-030	VALENCE	ANNUNCIATION	RL	05/10/2016 01	01 01
092-031	ANNUNCIATION	BORDEAUX	RL	05/10/2016 01	01 01
092-032	VALENCE	TCHOUPITOULAS	RL	05/10/2016 01	01 01
092-033	UPPERLINE	MAGAZINE	RL	05/10/2016 01	01 01
092-034	LYONS	MAGAZINE	FB	04/27/2016 01	01 01
092-035	LYONS	CONSTANCE	FB	04/27/2016 01	01 01
092-036	MAGAZINE	BORDEAUX	FB	04/27/2016 01	01 01
092-037	BORDEAUX	CONSTANCE	FB	04/27/2016 01	01 01
092-038	UPPERLINE	CONSTANCE	FB	04/27/2016 01	01 01
092-039	CONSTANCE	LYONS	FB	04/27/2016 01	01 01
092-040	CONSTANCE	BORDEAUX	FB	04/27/2016 01	01 01
092-041	UPPERLINE	LAUREL	FB	04/27/2016 01	01 01
092-042	CONSTANCE	LYONS	FB	04/27/2016 01	01 01
092-043	CONSTANCE	BORDEAUX	FB	04/27/2016 01	01 01
092-044	CONSTANCE	BORDEAUX	FB	04/27/2016 01	01 01
092-046	LYONS	LAUREL	FB	04/27/2016 01	01 01
092-047	LAUREL	BORDEAUX	FB	04/27/2016 01	01 01

092-048	BORDEAUX	ANNUNCIATION	FB	04/27/2016 01	01 01
092-049	LYONS	ANNUNCIATION	FB	04/27/2016 01	01 01
092-050	ANNUNCIATION	LYONS	RCO	04/29/2016 01	01 01
092-051	ANNUNCIATION	BORDEAUX	RCO	04/29/2016 01	01 01
092-052	BORDEAUX	TCHOUPITOULAS	RCO	04/29/2016 01	04 01
092-053	UPPERLINE	LAUREL	RCO	04/29/2016 01	01 01
092-054	UPPERLINE	ANNUNCIATION	RCO	04/29/2016 01	01 01
092-055	JENA	CONSTANCE	RCO	05/03/2016 01	04 01
093-001	CADIZ	PRYTANIA	RCO	04/29/2016 01	04 01
093-002	PRYTANIA	JENA	RCO	04/29/2016 01	04 01
093-003	PRYTANIA	NAPOLEON AV	RCO	04/29/2016 01	04 01
093-004	PRYTANIA	VALENCE	RCO	04/29/2016 01	04 01
093-005	PRYTANIA	BORDEAUX	RCO	04/29/2016 01	04 01
093-006	CADIZ	PERRIER	RCO	04/29/2016 01	01 01
093-007	PERRIER	JENA	RCO	04/29/2016 01	01 01
093-008	PERRIER	NAPOLEON AV	RCO	04/29/2016 01	04 01
093-009	NAPOLEON AV	COLISEUM	RCO	04/29/2016 01	04 01
093-010	COLISEUM	JENA	RCO	04/29/2016 01	01 01
093-011	COLISEUM	NAPOLEON AV	RCO	04/29/2016 01	04 01
093-012	NAPOLEON AV	CHESTNUT	RCO	04/29/2016 01	04 01
093-013	CHESTNUT	JENA	RCO	04/29/2016 01	01 01
093-014	CHESTNUT	NAPOLEON AV	RCO	04/29/2016 01	04 01
093-015	NAPOLEON AV	CAMP	RCO	04/29/2016 01	04 01
093-016	JENA	CAMP	RCO	04/29/2016 01	04 01
093-017	CAMP	NAPOLEON AV	RCO	04/29/2016 01	04 01
093-018	CADIZ	COLISEUM	RCO	04/29/2016 01	01 01
093-019	CADIZ	CHESTNUT	RCO	04/29/2016 01	01 01
093-020	CADIZ	CAMP	RCO	04/29/2016 01	01 01
093-021	PERRIER	VALENCE	RCO	04/29/2016 01	01 01
093-022	VALENCE	PRYTANIA	RCO	04/29/2016 01	04 01
093-023	VALENCE	COLISEUM	RCO	04/29/2016 01	04 01
093-024	COLISEUM	VALENCE	RCO	04/29/2016 01	01 01
093-025	COLISEUM	BORDEAUX	FB	04/29/2016 01	01 01
093-026	CHESTNUT	VALENCE	FB	04/29/2016 01	01 01
093-027	CHESTNUT	BORDEAUX	RCO	04/29/2016 01	04 01
093-028	CAMP	VALENCE	FB	04/29/2016 01	01 01
093-029	CAMP	BORDEAUX	FB	04/29/2016 01	01 01
093-030	VALENCE	MAGAZINE	FB	04/29/2016 01	01 01
093-031	UPPERLINE	PRYTANIA	FB	04/29/2016 01	01 01
093-032	PRYTANIA	LYONS	FB	04/29/2016 01	01 01
093-033	PRYTANIA	BORDEAUX	FB	04/29/2016 01	01 01
093-034	BORDEAUX	PERRIER	FB	04/29/2016 01	01 01
093-035	UPPERLINE	COLISEUM	FB	04/29/2016 01	01 01
093-036	PERRIER	LYONS	FB	04/29/2016 01	01 01
093-037	LYONS	PRYTANIA	FB	04/29/2016 01	01 01
093-038	PERRIER	BORDEAUX	JB	05/02/2016 01	04 01
093-039	PERRIER	BORDEAUX	JB	05/02/2016 01	04 01
093-040	BORDEAUX	COLISEUM	JB	05/02/2016 01	04 01
093-041	COLISEUM	LYONS	JB	05/02/2016 01	04 01
093-042	COLISEUM	BORDEAUX	JB	05/02/2016 01	04 01
093-043	BORDEAUX	CHESTNUT	JB	05/02/2016 01	04 01
093-044	LYONS	CHESTNUT	JB	05/02/2016 01	04 01

093-045	CHESTNUT	BORDEAUX	JB	05/02/2016 01	04 01
093-046	BORDEAUX	CAMP	JB	05/02/2016 01	04 01
093-047	CAMP	LYONS	JB	05/02/2016 01	04 01
093-048	CAMP	BORDEAUX	JB	05/02/2016 01	04 01
093-049	BORDEAUX	MAGAZINE	JB	05/02/2016 01	04 01
093-050	UPPERLINE	COLISEUM	JB	05/02/2016 01	04 01
093-051	UPPERLINE	CHESTNUT	RCO	05/03/2016 01	01 01
093-052	UPPERLINE	CAMP	JB	05/02/2016 01	04 01
094-001	CADIZ	BARONNE	JB	05/02/2016 01	04 01
094-002	BARONNE	JENA	JB	05/02/2016 01	04 01
094-003	BARONNE	NAPOLEON AV	JB	05/02/2016 01	04 01
094-004	NAPOLEON AV	CARONDELET	JB	05/02/2016 01	04 01
094-005	JENA	CARONDELET	JB	05/02/2016 01	04 01
094-006	CARONDELET	NAPOLEON AV	JB	05/02/2016 01	04 01
094-008	JENA	ST CHARLES AV	JB	05/02/2016 01	04 01
094-009	ST CHARLES AV	NAPOLEON AV	JB	05/02/2016 01	04 01
094-010	CADIZ	CARONDELET	JB	05/02/2016 01	04 01
094-011	CARONDELET	JENA	RCO	05/03/2016 01	04 01
094-012	VALENCE	BARONNE	JB	05/02/2016 01	04 01
094-013	BARONNE	BORDEAUX	JB	05/02/2016 01	04 01
094-014	CARONDELET	VALENCE	JB	05/02/2016 01	04 01
094-015	VALENCE	ST CHARLES AV	JB	05/02/2016 01	04 01
094-016	ST CHARLES AV	BORDEAUX	JB	05/02/2016 01	04 01
094-017	CADIZ	ST CHARLES AV	JB	05/02/2016 01	04 01
094-018	ST CHARLES AV	VALENCE	RCO	05/03/2016 01	04 01
094-019	CADIZ	ST CHARLES AV	RCO	05/03/2016 01	01 01
094-020	ST CHARLES AV	VALENCE	RCO	05/03/2016 01	01 01
094-021	CADIZ	PITT	RCO	05/03/2016 01	04 01
094-022	PITT	JENA	RCO	05/03/2016 01	04 01
094-023	JENA	PITT	RCO	05/03/2016 01	01 01
094-024	JENA	ST CHARLES AV	RCO	05/03/2016 01	01 01
094-025	ST CHARLES AV	NAPOLEON AV	RCO	05/03/2016 01	04 01
094-026	CADIZ	PITT	RCO	05/03/2016 01	04 01
094-027	PITT	JENA	RCO	05/03/2016 01	04 01
094-028	PITT	VALENCE	RCO	05/03/2016 01	04 01
094-029	PITT	VALENCE	RCO	05/03/2016 01	01 01
094-030	VALENCE	ST CHARLES AV	RCO	05/03/2016 01	04 01
094-031	PITT	BORDEAUX	RCO	05/03/2016 01	04 01
094-032	UPPERLINE	BARONNE	RCO	05/03/2016 01	01 01
094-033	BARONNE	BORDEAUX	RCO	05/03/2016 01	01 01
094-034	BORDEAUX	CARONDELET	RCO	05/03/2016 01	04 01
094-035	BORDEAUX	ST CHARLES AV	RCO	05/03/2016 01	04 01
094-036	CARONDELET	VALENCE	RCO	05/03/2016 01	04 01
094-037	UPPERLINE	CARONDELET	RCO	05/03/2016 01	01 01
094-038	CARONDELET	BORDEAUX	RCO	05/03/2016 01	04 01
094-039	UPPERLINE	ST CHARLES AV	RCO	05/03/2016 01	01 01
094-040	ST CHARLES AV	BORDEAUX	RCO	05/03/2016 01	04 01
094-041	UPPERLINE	ST CHARLES AV	RCO	05/03/2016 01	04 01
094-042	ST CHARLES AV	UPPERLINE	RCO	05/03/2016 01	04 01
094-043	UPPERLINE	PITT	RCO	05/03/2016 01	01 01
094-052	BORDEAUX	BARONNE	FGJ	05/25/2016 01	01 01
094-053	JENA	BARONNE	FGJ	05/24/2016 01	01 01

094-054	NAPOLEON AV	BARONNE	FGJ	05/24/2016 01	01 01
095-002	LOYOLA AV	VALENCE	FGJ	05/24/2016 01	01 01
095-003	UPPERLINE	S SARATOGA	FGJ	05/24/2016 01	01 01
095-004	UPPERLINE	DRYADES	FGJ	05/24/2016 01	01 01
095-005	DANNEEL	BORDEAUX	FGJ	05/24/2016 01	01 01
095-006	DANNEEL	VALENCE	FGJ	05/24/2016 01	01 01
095-007	UPPERLINE	DRYADES	FGJ	05/25/2016 01	01 01
095-008	DRYADES	BORDEAUX	FGJ	05/25/2016 01	01 01
095-009	BORDEAUX	DRYADES	FGJ	05/25/2016 01	01 01
095-010	DRYADES	VALENCE	FGJ	05/25/2016 01	01 01
095-011	CADIZ	LOYOLA AV	FGJ	05/25/2016 01	01 01
095-012	LOYOLA AV	VALENCE	FGJ	05/26/2016 01	01 01
095-013	VALENCE	S SARATOGA	RL	05/24/2016 01	01 01
095-014	LOYOLA AV	JENA	FGJ	05/25/2016 01	01 01
095-015	LOYOLA AV	NAPOLEON AV	FGJ	05/25/2016 01	01 01
095-016	JENA	S SARATOGA	FGJ	05/25/2016 01	01 01
095-017	CADIZ	S SARATOGA	FGJ	05/25/2016 01	01 01
095-018	S SARATOGA	VALENCE	FGJ	05/25/2016 01	01 01
095-019	VALENCE	DANNEEL	FGJ	05/25/2016 01	01 01
095-020	S SARATOGA	JENA	FGJ	05/26/2016 01	01 01
095-021	S SARATOGA	NAPOLEON AV	FGJ	05/26/2016 01	01 01
095-022	JENA	DANNEEL	FGJ	05/26/2016 01	01 01
095-023	CADIZ	DANNEEL	FGJ	05/26/2016 01	01 01
095-024	DANNEEL	VALENCE	FGJ	05/26/2016 01	01 01
095-025	VALENCE	DRYADES	FGJ	05/26/2016 01	01 01
095-026	CADIZ	DRYADES	FGJ	05/26/2016 01	01 01
095-027	DRYADES	VALENCE	RL	05/24/2016 01	01 01
095-028	DANNEEL	JENA	FGJ	05/26/2016 01	01 01
095-029	DANNEEL	NAPOLEON AV	FGJ	05/26/2016 01	01 01
095-030	NAPOLEON AV	S SARATOGA	RL	05/23/2016 01	01 01
095-031	NAPOLEON AV	DRYADES	RL	05/23/2016 01	01 01
095-032	DRYADES	JENA	RL	05/23/2016 01	01 01
095-033	DRYADES	NAPOLEON AV	RL	05/23/2016 01	01 01
095-034	VALENCE	LOYOLA AV	RL	05/23/2016 01	01 01
095-035	NAPOLEON AV	LOYOLA AV	RL	05/23/2016 01	01 01
096-001	VALENCE	S ROBERTSON	RL	05/23/2016 01	01 01
096-002	S ROBERTSON	UPPERLINE	RL	05/23/2016 01	01 01
096-003	S ROBERTSON	CADIZ	RL	05/23/2016 01	01 01
096-004	CADIZ	FRERET	RL	05/23/2016 01	01 01
096-005	VALENCE	FRERET	RL	05/23/2016 01	01 01
096-006	FRERET	CADIZ	RL	05/23/2016 01	01 01
096-007	FRERET	JENA	RL	05/23/2016 01	01 01
096-008	CADIZ	LASALLE	RL	05/23/2016 01	01 01
096-009	VALENCE	LASALLE	RL	05/23/2016 01	01 01
096-010	LASALLE	UPPERLINE	RL	05/24/2016 01	01 01
096-011	LASALLE	CADIZ	RL	05/24/2016 01	01 01
096-012	VALENCE	S LIBERTY	RL	05/24/2016 01	01 01
096-013	S LIBERTY	CADIZ	RL	05/24/2016 01	01 01
096-014	CADIZ	S LIBERTY	RL	05/24/2016 01	01 01
096-015	CADIZ	LASALLE	RL	05/24/2016 01	01 01
096-016	S LIBERTY	UPPERLINE	RL	05/24/2016 01	01 01
096-017	S LIBERTY	UPPERLINE	RL	05/24/2016 01	01 01

096-018	VALENCE	S LIBERTY	RL	05/24/2016 01	01 01
096-019	S LIBERTY	UPPERLINE	TRI	05/24/2016 01	01 01
096-020	S LIBERTY	CADIZ	RL	05/24/2016 01	01 01
096-021	S LIBERTY	JENA	RL	05/24/2016 01	01 01
096-022	S LIBERTY	NAPOLEON AV	RL	05/24/2016 01	01 01
096-023	UPPERLINE	FRERET	RL	05/26/2016 01	01 01
096-024	FRERET	VALENCE	RL	05/26/2016 01	01 01
096-025	UPPERLINE	LASALLE	RL	05/26/2016 01	01 01
096-026	UPPERLINE	S LIBERTY	RL	05/26/2016 01	01 01
096-027	UPPERLINE	S ROBERTSON	RL	05/26/2016 01	01 01
096-028	CADIZ	S ROBERTSON	RL	05/26/2016 01	01 01
096-029	JENA	S ROBERTSON	RL	05/26/2016 01	01 01
096-030	S ROBERTSON	CADIZ	RL	05/26/2016 01	01 01
096-031	S ROBERTSON	NAPOLEON AV	RL	05/26/2016 01	01 01
096-032	NAPOLEON AV	MAGNOLIA	RL	05/26/2016 01	01 01
096-033	NAPOLEON AV	FRERET	RL	05/26/2016 01	01 01
096-034	JENA	FRERET	RL	05/26/2016 01	01 01
096-035	FRERET	NAPOLEON AV	RL	05/26/2016 01	01 01
096-036	JENA	LASALLE	RL	05/26/2016 01	01 01
096-037	LASALLE	NAPOLEON AV	RL	05/26/2016 01	01 01
096-038	LASALLE	NAPOLEON AV	RL	05/26/2016 01	01 01
096-039	NAPOLEON AV	S LIBERTY	RL	05/23/2016 01	01 01
096-041	JENA	S LIBERTY	RL	05/26/2016 01	01 01
096-042	S LIBERTY	CADIZ	RL	05/26/2016 01	01 01
096-043	S LIBERTY	NAPOLEON AV	RL	05/26/2016 01	01 01
097-001	CLARA	JENA	KM	05/30/2016 01	01 01
097-002	JENA	CLARA	KM	05/30/2016 01	01 01
097-003	CLARA	JENA	FGJ	05/30/2016 01	01 01
097-004	JENA	WILLOW	KM	05/30/2016 01	01 01
097-005	WILLOW	NAPOLEON AV	KM	05/30/2016 01	01 01
097-006	NAPOLEON AV	CLARA	KM	05/30/2016 01	01 01
097-007	WILLOW	CADIZ	KM	05/30/2016 01	01 01
097-009	JENA	WILLOW	KM	05/30/2016 01	01 01
097-010	WILLOW	NAPOLEON AV	KM	05/30/2016 01	01 01
097-011	NAPOLEON AV	S CLAIBORNE AV	KM	05/30/2016 01	01 01
097-012	JENA	S CLAIBORNE AV	FGJ	05/26/2016 01	01 01
097-013	S CLAIBORNE AV	NAPOLEON AV	FGJ	05/26/2016 01	01 01
097-014	S CLAIBORNE AV	CADIZ	FGJ	05/26/2016 01	01 01
097-015	WILLOW	CADIZ	FGJ	05/26/2016 01	01 01
097-016	CADIZ	S CLAIBORNE AV	FGJ	05/26/2016 01	01 01
097-017	S CLAIBORNE AV	UPPERLINE	FGJ	05/26/2016 01	01 01
097-018	WILLOW	UPPERLINE	FGJ	05/26/2016 01	01 01
097-019	UPPERLINE	S CLAIBORNE AV	FGJ	05/26/2016 01	01 01
097-020	CLARA	CADIZ	FGJ	05/26/2016 01	01 01
097-021	CADIZ	CLARA	FGJ	05/26/2016 01	01 01
097-022	CADIZ	MAGNOLIA	FGJ	05/26/2016 01	01 01
097-023	MAGNOLIA	JENA	FJ	05/26/2016 01	01 01
097-024	JENA	MAGNOLIA	EB	05/26/2016 01	01 01
097-025	MAGNOLIA	NAPOLEON AV	EB	05/26/2016 01	01 01
097-026	NAPOLEON AV	CLARA	EB	05/26/2016 01	01 01
097-027	MAGNOLIA	CADIZ	EB	05/26/2016 01	01 01
097-028	CADIZ	MAGNOLIA	EB	05/26/2016 01	01 01

097-029	CLARA	VALENCE	EB	05/26/2016 01	01 01
097-030	VALENCE	MAGNOLIA	EB	05/26/2016 01	01 01
097-031	MAGNOLIA	CADIZ	EB	05/26/2016 01	01 01
097-032	CADIZ	MAGNOLIA	EB	05/26/2016 01	01 01
097-033	CLARA	UPPERLINE	FGJ	05/27/2016 01	01 01
097-034	UPPERLINE	CLARA	FGJ	05/27/2016 01	01 01
097-035	UPPERLINE	CLARA	FGJ	05/27/2016 01	01 01
097-036	UPPERLINE	WILLOW	FGJ	05/30/2016 01	01 01
097-037	UPPERLINE	WILLOW	FGJ	05/30/2016 01	01 01
097-038	UPPERLINE	MAGNOLIA	FGJ	05/30/2016 01	01 01
097-039	MAGNOLIA	UPPERLINE	FGJ	05/30/2016 01	01 01
097-040	MAGNOLIA	UPPERLINE	FGJ	05/30/2016 01	01 01
097-041	UPPERLINE	MAGNOLIA	RL	06/10/2016 01	01 01
097-044	WILLOW	UPPERLINE	RL	06/10/2016 01	01 01
097-045	UPPERLINE	S CLAIBORNE AV	RL	06/10/2016 01	01 01
097-046	CADIZ	WILLOW	RL	06/10/2016 01	01 01
097-047	WILLOW	UPPERLINE	RL	06/10/2016 01	01 01
097-048	CLARA	NAPOLEON AV	FGJ	06/24/2016 01	01 01
098-001	JENA	S PRIEUR	RL	06/10/2016 01	01 01
098-002	S PRIEUR	NAPOLEON AV	RL	06/10/2016 01	01 01
098-003	S PRIEUR	CADIZ	RL	06/10/2016 01	01 01
098-004	S PRIEUR	UPPERLINE	FGJ	06/24/2016 01	01 01
098-005	CADIZ	S ROMAN	RL	06/10/2016 01	01 01
098-006	JENA	S ROMAN	RL	06/10/2016 01	01 01
098-007	S ROMAN	NAPOLEON AV	RL	06/10/2016 01	01 01
098-008	S ROMAN	CADIZ	RL	06/10/2016 01	01 01
098-009	S ROMAN	UPPERLINE	RL	06/11/2016 01	01 01
098-010	JENA	S DERBIGNY	RL	06/11/2016 01	01 01
098-011	S DERBIGNY	NAPOLEON AV	RL	06/11/2016 01	01 01
098-012	CADIZ	S DERBIGNY	RL	06/11/2016 01	01 01
098-013	CADIZ	S DERBIGNY	RL	06/11/2016 01	01 01
098-014	S DERBIGNY	UPPERLINE	RL	06/11/2016 01	01 01
098-015	JENA	S CLAIBORNE AV	RL	06/11/2016 01	01 01
098-016	S CLAIBORNE AV	NAPOLEON AV	RL	06/11/2016 01	01 01
098-017	S CLAIBORNE AV	CADIZ	FGJ	06/24/2016 01	01 01
098-018	CADIZ	S CLAIBORNE AV	RL	06/11/2016 01	01 01
098-019	S CLAIBORNE AV	UPPERLINE	RL	06/13/2016 01	01 01
098-020	UPPERLINE	S PRIEUR	RL	06/13/2016 01	01 01
098-021	S PRIEUR	ROBERT	RL	06/13/2016 01	01 01
098-022	ROBERT	S PRIEUR	RL	06/13/2016 01	01 01
098-023	S PRIEUR	JEFFERSON AV	RL	06/13/2016 01	01 01
098-024	ROBERT	S DERBIGNY	RL	06/13/2016 01	01 01
098-025	S DERBIGNY	JEFFERSON AV	RL	06/13/2016 01	01 01
098-026	ROBERT	S CLAIBORNE AV	RL	06/13/2016 01	01 01
098-028	S DERBIGNY	ROBERT	FGJ	06/17/2016 01	01 01
098-029	UPPERLINE	S DERBIGNY	FGJ	06/17/2016 01	01 01
098-030	UPPERLINE	S CLAIBORNE AV	FGJ	06/17/2016 01	01 01
098-031	S CLAIBORNE AV	ROBERT	FGJ	06/17/2016 01	01 01
098-032	NAPOLEON AV	S PRIEUR	FGJ	06/17/2016 01	01 01
098-033	NAPOLEON AV	S ROMAN	FGJ	06/17/2016 01	01 01
099-001	S JOHNSON	NAPOLEON AV	EB	06/21/2016 01	01 01
099-002	NAPOLEON AV	S GALVEZ	EB	06/21/2016 01	01 01

099-003	S JOHNSON	JENA	EB	06/21/2016 01	01 01
099-004	JENA	S GALVEZ	EB	06/21/2016 01	01 01
099-005	S GALVEZ	NAPOLEON AV	FGJ	06/24/2016 01	01 01
099-006	S GALVEZ	CADIZ	EB	06/21/2016 01	01 01
099-007	S JOHNSON	CADIZ	EB	06/21/2016 01	01 01
099-008	CADIZ	S GALVEZ	EB	06/21/2016 01	01 01
099-009	S GALVEZ	UPPERLINE	EB	06/21/2016 01	01 01
099-010	S JOHNSON	UPPERLINE	EB	06/21/2016 01	01 01
099-011	UPPERLINE	S JOHNSON	EB	06/21/2016 01	01 01
099-012	S JOHNSON	ROBERT	EB	06/21/2016 01	01 01
099-013	ROBERT	S GALVEZ	EB	06/21/2016 01	01 01
099-014	ROBERT	S JOHNSON	FGJ	06/24/2016 01	01 01
099-015	S JOHNSON	JEFFERSON AV	FGJ	06/24/2016 01	01 01
099-016	UPPERLINE	S GALVEZ	FGJ	06/24/2016 01	01 01
099-017	S GALVEZ	ROBERT	FGJ	06/24/2016 01	01 01
099-018	ROBERT	S GALVEZ	FGJ	06/24/2016 01	01 01
099-019	ROBERT	S MIRO	FSJ	06/30/2016 01	01 01
099-020	UPPERLINE	S MIRO	KM	06/27/2016 01	01 01
099-021	UPPERLINE	S TONTI	KM	06/27/2016 01	01 01
099-022	S MIRO	ROBERT	KM	06/27/2016 01	01 01
099-023	ROBERT	S TONTI	KM	06/27/2016 01	01 01
099-024	S TONTI	UPPERLINE	KM	06/27/2016 01	01 01
099-025	S TONTI	JEFFERSON AV	KM	06/27/2016 01	01 01
099-027	S GALVEZ	NAPOLEON AV	KM	06/27/2016 01	01 01
099-028	NAPOLEON AV	S MIRO	KM	06/27/2016 01	01 01
099-029	NAPOLEON AV	S TONTI	KM	06/27/2016 01	01 01
099-031	CADIZ	S MIRO	KM	06/27/2016 01	01 01
099-032	JENA	S MIRO	FSJ	06/30/2016 01	01 01
099-033	S MIRO	NAPOLEON AV	KM	06/27/2016 01	01 01
099-034	S MIRO	CADIZ	KM	06/28/2016 01	01 01
099-035	CADIZ	S TONTI	KM	06/28/2016 01	01 01
099-036	JENA	S TONTI	KM	06/28/2016 01	01 01
099-037	S TONTI	NAPOLEON AV	KM	06/28/2016 01	01 01
099-039	CADIZ	S ROCHEBLAVE	KM	06/28/2016 01	01 01
099-040	NAPOLEON AV	S TONTI	KM	06/28/2016 01	01 01
099-041	S GALVEZ	JENA	KM	06/28/2016 01	01 01
099-042	JENA	S GALVEZ	KM	06/29/2016 01	01 01
099-043	S GALVEZ	CADIZ	KM	06/29/2016 01	01 01
099-044	S GALVEZ	NAPOLEON AV	KM	06/29/2016 01	01 01
100-001	S RENDON	GEN PERSHING	KM	06/29/2016 01	01 01
100-002	GEN PERSHING	S LOPEZ	KM	06/29/2016 01	01 01
100-003	S LOPEZ	FONTAINEBLEAU DR	KM	06/29/2016 01	01 01
100-004	S LOPEZ	FONTAINEBLEAU DR	KM	06/29/2016 01	01 01
100-005	FONTAINEBLEAU DR	S RENDON	KM	06/29/2016 01	01 01
100-006	FONTAINEBLEAU DR	S LOPEZ	KM	06/29/2016 01	01 01
100-007	FONTAINEBLEAU DR	S LOPEZ	KM	06/29/2016 01	01 01
100-008	FONTAINEBLEAU DR	S SALCEDO	FSJ	06/28/2016 01	01 01
100-009	S SALCEDO	FONTAINEBLEAU DR	FSJ	06/28/2016 01	01 01
100-010	FONTAINEBLEAU DR	S GAYOSO	FSJ	06/28/2016 01	01 01
100-011	S LOPEZ	FONTAINEBLEAU DR	FSJ	06/28/2016 01	01 01
100-012	FONTAINEBLEAU DR	S RENDON	FSJ	06/28/2016 01	01 01
100-013	S LOPEZ	FONTAINEBLEAU DR	FSJ	06/28/2016 01	01 01

100-014	S LOPEZ	JENA	FSJ	06/28/2016 01	01 01
100-015	S LOPEZ	CADIZ	FSJ	06/28/2016 01	01 01
100-016	GEN PERSHING	S SALCEDO	FSJ	06/28/2016 01	01 01
100-017	GEN PERSHING	S GAYOSO	FSJ	06/28/2016 01	01 01
100-018	S GAYOSO	FONTAINEBLEAU DR	FSJ	06/28/2016 01	01 01
100-019	S GAYOSO	FONTAINEBLEAU DR	FSJ	06/28/2016 01	01 01
100-020	FONTAINEBLEAU DR	S DUPRE	FSJ	06/29/2016 01	01 01
100-021	GEN PERSHING	S DUPRE	FSJ	06/29/2016 01	01 01
100-022	GEN PERSHING	S BROAD	FSJ	06/29/2016 01	01 01
100-023	S DUPRE	S BROAD	FSJ	06/29/2016 01	01 01
100-024	S SALCEDO	FONTAINEBLEAU DR	FSJ	06/29/2016 01	01 01
100-025	S SALCEDO	FONTAINEBLEAU DR	FSJ	06/29/2016 01	01 01
100-026	FONTAINEBLEAU DR	S LOPEZ	FSJ	06/29/2016 01	01 01
100-027	S SALCEDO	JENA	FSJ	06/29/2016 01	01 01
100-028	JENA	S LOPEZ	FSJ	06/29/2016 01	01 01
100-029	S LOPEZ	FONTAINEBLEAU DR	FSJ	06/30/2016 01	01 01
100-030	S LOPEZ	CADIZ	FSJ	06/30/2016 01	01 01
100-031	S SALCEDO	CADIZ	FSJ	06/30/2016 01	01 01
100-034	JENA	S GAYOSO	FSJ	06/30/2016 01	01 01
100-035	JENA	S BROAD	FSJ	06/30/2016 01	01 01
100-036	S GAYOSO	CADIZ	FSJ	06/30/2016 01	01 01
100-037	FONTAINEBLEAU DR	S GAYOSO	FSJ	06/30/2016 01	01 01
100-038	S GAYOSO	JENA	FGJ	07/19/2016 01	01 01
100-039	FONTAINEBLEAU DR	NAPOLEON AV	FGJ	07/19/2016 01	01 01
100-040	YORK	ROBERT	FGJ	07/19/2016 01	01 01
100-041	ROBERT	S ROCHEBLAVE	FGJ	07/19/2016 01	01 01
100-042	S ROCHEBLAVE	ROBERT	FGJ	07/19/2016 01	01 01
100-043	ROBERT	S ROCHEBLAVE	FGJ	07/19/2016 01	01 01
101-001	MILAN	TCHOUPITOULAS	FGJ	07/19/2016 01	01 01
101-002	GEN PERSHING	TCHOUPITOULAS	FGJ	07/19/2016 01	01 01
101-004	NAPOLEON AV	LEAKE AV	FGJ01	07/19/2016 01	01 01
101-006	MILAN	LEAKE AV	FGJ	07/19/2016 01	01 01
101-008	LEAKE AV	MARENGO	FGJ	07/19/2016 01	01 01
101-009	MARENGO	TCHOUPITOULAS	FGJ	07/19/2016 01	01 01
101-010	MARENGO	LEAKE AV	FGJ	07/19/2016 01	01 01
101-011	LEAKE AV	CONSTANTINOPLE	FGJ	07/19/2016 01	01 01
101-012	TCHOUPITOULAS	CONSTANTINOPLE	FGJ	07/19/2016 01	01 01
101-013	CONSTANTINOPLE	LEAKE AV	FGJ	07/19/2016 01	01 01
101-014	GEN TAYLOR	TCHOUPITOULAS	FGJ	07/19/2016 01	01 01
101-015	TCHOUPITOULAS	AUSTERLITZ	FGJ	07/19/2016 01	01 01
101-016	TCHOUPITOULAS	CONSTANTINOPLE	FGJ	07/19/2016 01	01 01
101-017	AUSTERLITZ	TCHOUPITOULAS	JB	07/18/2016 01	01 01
101-018	AUSTERLITZ	N FRONT	FGJ	07/19/2016 01	01 01
101-019	LEAKE AV	CONSTANTINOPLE	FGJ	07/19/2016 01	01 01
101-020	TCHOUPITOULAS	AUSTERLITZ	FGJ	07/19/2016 01	01 01
101-021	NAPOLEON AV	TCHOUPITOULAS	FGJ	07/19/2016 01	01 01
102-002	GEN PERSHING	MAGAZINE	FGJ	07/19/2016 01	01 01
102-003	GEN PERSHING	CONSTANCE	FGJ	07/19/2016 01	01 01
102-004	MAGAZINE	NAPOLEON AV	FGJ	07/19/2016 01	01 01
102-005	NAPOLEON AV	CONSTANCE	FGJ	07/19/2016 01	01 01
102-006	MAGAZINE	MARENGO	FGJ	07/19/2016 01	01 01
102-007	MILAN	CONSTANCE	JB	07/18/2016 01	01 01

102-008	CONSTANCE	GEN PERSHING	DJ	07/19/2016 01	01 01
102-009	CONSTANCE	NAPOLEON AV	DJ	07/19/2016 01	01 01
102-010	CONSTANCE	MARENGO	DJ	07/19/2016 01	01 01
102-011	CONSTANCE	CONSTANTINOPLE	DJ	07/19/2016 01	01 01
102-012	MILAN	CONSTANCE	DJ	07/19/2016 01	01 01
102-013	CONSTANCE	GEN PERSHING	DJ	07/19/2016 01	01 01
102-014	CONSTANCE	NAPOLEON AV	DJ	07/19/2016 01	01 01
102-015	NAPOLEON AV	LAUREL	DJ	07/19/2016 01	01 01
102-016	GEN PERSHING	LAUREL	DJ	07/19/2016 01	01 01
102-017	NAPOLEON AV	LAUREL	JB	07/18/2016 01	01 01
102-018	NAPOLEON AV	ANNUNCIATION	JB	07/18/2016 01	01 01
102-019	ANNUNCIATION	GEN PERSHING	JB	07/18/2016 01	01 01
102-020	ANNUNCIATION	NAPOLEON AV	JB	07/18/2016 01	01 01
102-021	NAPOLEON AV	TCHOUPITOULAS	JB	07/18/2016 01	01 01
102-022	MILAN	LAST	JB	07/18/2016 01	01 01
102-023	MILAN	ANNUNCIATION	JB	07/18/2016 01	01 01
102-024	CONSTANCE	MARENGO	JB	07/18/2016 01	01 01
102-025	CONSTANCE	CONSTANTINOPLE	JB	07/18/2016 01	01 01
102-026	CONSTANTINOPLE	LAUREL	JB	07/18/2016 01	01 01
102-027	LAUREL	MARENGO	JB	07/18/2016 01	01 01
102-028	ANNUNCIATION	MARENGO	JB	07/18/2016 01	01 01
102-029	LAUREL	CONSTANTINOPLE	JB	07/18/2016 01	01 01
102-030	LAUREL	CONSTANTINOPLE	JB	07/18/2016 01	01 01
102-031	CONSTANTINOPLE	ANNUNCIATION	JB	07/18/2016 01	01 01
102-032	ANNUNCIATION	CONSTANTINOPLE	JB	07/18/2016 01	01 01
102-033	ANNUNCIATION	CONSTANTINOPLE	JB	07/18/2016 01	01 01
102-034	CONSTANTINOPLE	ANNUNCIATION	JB	07/18/2016 01	01 01
102-035	MACARTHUR BL	MAGAZINE	JB	07/18/2016 01	01 01
102-036	MAGAZINE	CONSTANTINOPLE	FGJ	08/05/2016 01	01 01
102-037	MARENGO	CONSTANCE	FGJ	08/05/2016 01	01 01
102-038	GEN TAYLOR	MAGAZINE	FGJ	08/05/2016 01	01 01
102-039	AUSTERLITZ	MAGAZINE	FGJ	08/05/2016 01	01 01
102-040	MAGAZINE	CONSTANTINOPLE	FGJ	08/05/2016 01	01 01
102-041	CONSTANTINOPLE	CONSTANCE	FGJ	08/05/2016 01	01 01
102-042	AUSTERLITZ	CONSTANCE	FGJ	08/05/2016 01	01 01
102-043	GEN TAYLOR	CONSTANCE	FGJ	08/05/2016 01	01 01
102-044	CONSTANCE	AUSTERLITZ	FGJ	08/05/2016 01	01 01
102-045	CONSTANCE	CONSTANTINOPLE	FGJ	08/05/2016 01	01 01
102-046	GEN TAYLOR	CONSTANCE	FGJ	08/05/2016 01	01 01
102-047	CONSTANCE	AUSTERLITZ	FGJ	08/05/2016 01	01 01
102-048	CONSTANCE	CONSTANTINOPLE	FGJ	08/05/2016 01	01 01
102-049	GEN TAYLOR	LAUREL	FGJ	08/05/2016 01	01 01
102-050	AUSTERLITZ	LAUREL	FGJ	08/05/2016 01	01 01
102-051	GEN TAYLOR	ANNUNCIATION	FGJ	08/05/2016 01	01 01
102-052	ANNUNCIATION	AUSTERLITZ	FGJ	08/05/2016 01	01 01
102-053	ANNUNCIATION	CONSTANTINOPLE	FGJ	08/05/2016 01	01 01
103-001	MILAN	PRYTANIA	FGJ	08/05/2016 01	01 01
103-002	GEN PERSHING	PRYTANIA	FGJ	08/05/2016 01	01 01
103-003	PRYTANIA	NAPOLEON AV	FGJ	08/09/2016 01	01 01
103-004	NAPOLEON AV	PERRIER	FGJ	08/05/2016 01	01 01
103-005	MARENGO	PRYTANIA	FGJ	08/05/2016 01	01 01
103-006	PRYTANIA	CONSTANTINOPLE	FGJ	08/05/2016 01	01 01

103-007	MILAN	PERRIER	FGJ	08/05/2016 01	01 01
103-011	MARENGO	PERRIER	FGJ	08/08/2016 01	01 01
103-012	PERRIER	CONSTANTINOPLE	FGJ	08/08/2016 01	01 01
103-013	MILAN	COLISEUM	FGJ	08/08/2016 01	01 01
103-014	COLISEUM	GEN PERSHING	FGJ	08/08/2016 01	01 01
103-015	COLISEUM	NAPOLEON AV	FGJ	08/08/2016 01	01 01
103-016	NAPOLEON AV	CHESTNUT	FGJ	08/08/2016 01	01 01
103-017	COLISEUM	MARENGO	FGJ	08/09/2016 01	01 01
103-018	COLISEUM	CONSTANTINOPLE	FGJ	08/08/2016 01	01 01
103-019	MILAN	CHESTNUT	FGJ	08/08/2016 01	01 01
103-020	CHESTNUT	GEN PERSHING	FGJ	08/08/2016 01	01 01
103-021	CHESTNUT	NAPOLEON AV	FGJ	08/08/2016 01	01 01
103-022	GEN PERSHING	CAMP	FGJ	08/09/2016 01	01 01
103-023	CHESTNUT	MARENGO	FGJ	08/08/2016 01	01 01
103-024	CHESTNUT	CONSTANTINOPLE	FGJ	08/08/2016 01	01 01
103-025	MILAN	CAMP	FGJ	08/08/2016 01	01 01
103-026	CAMP	GEN PERSHING	FGJ	08/08/2016 01	01 01
103-027	CAMP	MARENGO	FGJ	08/08/2016 01	01 01
103-028	CAMP	CONSTANTINOPLE	FGJ	08/08/2016 01	01 01
103-029	GEN TAYLOR	PRYTANIA	FGJ	08/08/2016 01	01 01
103-030	PRYTANIA	CONSTANTINOPLE	FGJ	08/08/2016 01	01 01
103-031	CONSTANTINOPLE	PERRIER	FGJ	08/09/2016 01	01 01
103-032	GEN TAYLOR	PERRIER	FGJ	08/09/2016 01	01 01
103-033	PERRIER	AUSTERLITZ	FGJ	08/09/2016 01	01 01
103-034	PERRIER	CONSTANTINOPLE	FGJ	08/09/2016 01	01 01
103-035	CONSTANTINOPLE	COLISEUM	FGJ	08/09/2016 01	01 01
103-036	AUSTERLITZ	COLISEUM	FGJ	08/09/2016 01	01 01
103-037	COLISEUM	CONSTANTINOPLE	FGJ	08/09/2016 01	01 01
103-038	CONSTANTINOPLE	CHESTNUT	FGJ	08/09/2016 01	01 01
103-039	AUSTERLITZ	CHESTNUT	FGJ	08/09/2016 01	01 01
103-040	GEN TAYLOR	COLISEUM	FGJ	08/09/2016 01	01 01
103-041	GEN TAYLOR	CHESTNUT	FGJ	08/09/2016 01	01 01
103-042	CHESTNUT	AUSTERLITZ	FGJ	08/09/2016 01	01 01
103-043	CHESTNUT	CONSTANTINOPLE	RCO	07/27/2016 01	04 01
103-044	CONSTANTINOPLE	CAMP	RCO	07/27/2016 01	04 01
103-045	GEN TAYLOR	CAMP	RCO	07/27/2016 01	04 01
103-046	AUSTERLITZ	CAMP	RCO	07/27/2016 01	01 01
103-047	CAMP	CONSTANTINOPLE	RCO	07/27/2016 01	04 01
103-048	CONSTANTINOPLE	MAGAZINE	RCO	07/27/2016 01	04 01
104-001	GEN TAYLOR	BARONNE	RCO	07/27/2016 01	01 01
104-002	BARONNE	CONSTANTINOPLE	RCO	07/27/2016 01	04 01
104-003	BARONNE	MARENGO	RCO	07/27/2016 01	04 01
104-004	GEN TAYLOR	CARONDELET	RCO	07/27/2016 01	04 01
104-005	CARONDELET	CONSTANTINOPLE	RCO	07/27/2016 01	04 01
104-007	CARONDELET	MARENGO	RCO	07/27/2016 01	04 01
104-008	CONSTANTINOPLE	ST CHARLES AV	RCO	07/27/2016 01	04 01
104-009	ST CHARLES AV	MARENGO	RCO	07/27/2016 01	04 01
104-010	GEN TAYLOR	ST CHARLES AV	RCO	07/27/2016 01	04 01
104-011	ST CHARLES AV	CONSTANTINOPLE	RCO	07/27/2016 01	04 01
104-012	GEN TAYLOR	ST CHARLES AV	RCO	07/27/2016 01	04 01
104-013	CONSTANTINOPLE	ST CHARLES AV	RCO	07/27/2016 01	01 01
104-014	ST CHARLES AV	MARENGO	RCO	07/27/2016 01	04 01

104-015	CONSTANTINOPLE	PITT	RCO	07/27/2016 01	04 01
104-016	GEN TAYLOR	PITT	RCO	07/27/2016 01	04 01
104-018	GEN TAYLOR	PITT	RCO	07/27/2016 01	04 01
104-019	PITT	CONSTANTINOPLE	RCO	07/27/2016 01	01 01
104-020	CONSTANTINOPLE	PRYTANIA	RCO	07/27/2016 01	04 01
104-021	MILAN	BARONNE	RCO	07/27/2016 01	01 01
104-022	BARONNE	GEN PERSHING	RCO	07/27/2016 01	04 01
104-023	GEN PERSHING	CARONDELET	RCO	07/23/2016 01	04 01
104-024	BARONNE	GEN PERSHING	RCO	07/27/2016 01	04 01
104-025	GEN PERSHING	CARONDELET	RCO	07/24/2016 01	04 01
104-026	BARONNE	NAPOLEON AV	RCO	07/24/2016 01	04 01
104-027	NAPOLEON AV	CARONDELET	RCO	07/24/2016 01	04 01
104-028	BARONNE	MARENGO	RCO	07/24/2016 01	04 01
104-029	MARENGO	CARONDELET	RCO	07/29/2016 01	04 01
104-030	MILAN	CARONDELET	RCO	07/29/2016 01	04 01
104-031	CARONDELET	MARENGO	RCO	07/29/2016 01	01 01
104-032	MARENGO	ST CHARLES AV	RCO	07/29/2016 01	04 01
104-033	CARONDELET	GEN PERSHING	RCO	07/29/2016 01	01 01
104-034	GEN PERSHING	ST CHARLES AV	ROC	07/29/2016 01	04 01
104-035	CARONDELET	GEN PERSHING	RCO	07/29/2016 01	01 01
104-036	GEN PERSHING	ST CHARLES AV	RCO	07/29/2016 01	04 01
104-037	CARONDELET	NAPOLEON AV	RCO	07/29/2016 01	04 01
104-038	NAPOLEON AV	ST CHARLES AV	RCO	07/29/2016 01	04 01
104-039	MILAN	ST CHARLES AV	RCO	07/29/2016 01	04 01
104-040	ST CHARLES AV	PETERS	RCO	07/29/2016 01	04 01
104-041	ST CHARLES AV	GEN PERSHING	RCO	07/29/2016 01	04 01
104-042	ST CHARLES AV	NAPOLEON AV	RCO	07/29/2016 01	04 01
104-043	MILAN	ST CHARLES AV	RCO	07/29/2016 01	01 01
104-044	ST CHARLES AV	MARENGO	RCO	07/29/2016 01	01 01
104-045	MARENGO	PITT	RCO	07/29/2016 01	01 01
104-046	PITT	CONSTANTINOPLE	RCO	07/29/2016 01	04 01
104-047	ST CHARLES AV	GEN PERSHING	RCO	07/29/2016 01	01 01
104-048	GEN PERSHING	PITT	RCO	07/29/2016 01	04 01
104-049	ST CHARLES AV	GEN PERSHING	RCO	07/29/2016 01	01 01
104-050	ST CHARLES AV	NAPOLEON AV	RCO	07/29/2016 01	04 01
104-051	NAPOLEON AV	PITT	RCO	07/29/2016 01	04 01
104-052	MILAN	PITT	RCO	07/29/2016 01	04 01
104-053	PITT	MARENGO	RCO	07/24/2016 01	04 01
104-054	PITT	GEN PERSHING	RCO	07/29/2016 01	01 01
104-055	PITT	NAPOLEON AV	RCO	07/29/2016 01	04 01
104-056	MILAN	PITT	RCO	07/30/2016 01	01 01
104-057	PITT	MARENGO	RCO	07/30/2016 01	04 01
104-058	PITT	CONSTANTINOPLE	RCO	07/30/2016 01	04 01
104-059	PITT	GEN PERSHING	RCO	07/30/2016 01	04 01
104-060	PITT	NAPOLEON AV	RCO	07/30/2016 01	01 01
104-061	NAPOLEON AV	PRYTANIA	RCO	07/30/2016 01	04 01
104-062	CONSTANTINOPLE	BARONNE	RCO	07/30/2016 01	04 01
104-063	MARENGO	BARONNE	RCO	07/30/2016 01	04 01
104-064	GEN PERSHING	BARONNE	RCO	07/30/2016 01	04 01
104-066	NAPOLEON AV	BARONNE	RCO	07/30/2016 01	04 01
105-001	GEN TAYLOR	LOYOLA AV	RCO	07/30/2016 01	01 01
105-002	LOYOLA AV	MARENGO	RCO	07/30/2016 01	01 01

105-003	GEN TAYLOR	S SARATOGA	RCO	07/30/2016 01	04 01
105-004	S SARATOGA	MARENGO	RCO	08/04/2016 01	04 01
105-005	GEN TAYLOR	DANNEEL	RCO	08/04/2016 01	01 01
105-006	DANNEEL	CONSTANTINOPLE	RCO	08/05/2016 01	04 01
105-007	DANNEEL	MARENGO	RCO	08/05/2016 01	04 01
105-008	CONSTANTINOPLE	DRYADES	RCO	08/05/2016 01	01 01
105-009	DRYADES	MARENGO	RCO	08/04/2016 01	09 01
105-010	GEN TAYLOR	DRYADES	RCO	08/04/2016 01	01 01
105-011	DRYADES	CONSTANTINOPLE	RCO	08/04/2016 01	04 01
105-012	MARENGO	LOYOLA AV	RCO	08/04/2016 01	01 01
105-013	MARENGO	S SARATOGA	RCO	08/05/2016 01	01 01
105-014	MARENGO	DANNEEL	RCO	08/05/2016 01	01 01
105-015	MARENGO	DRYADES	RCO	08/05/2016 01	04 01
105-016	MILAN	LOYOLA AV	RCO	08/05/2016 01	01 01
105-017	LOYOLA AV	GEN PERSHING	RCO	08/05/2016 01	04 01
105-018	LOYOLA AV	MARENGO	RCO	08/04/2016 01	04 01
105-023	S SARATOGA	GEN PERSHING	RCO	08/05/2016 01	04 01
106-002	S ROBERTSON	GEN TAYLOR	RCO	08/05/2016 01	04 01
106-006	MILAN	FRERET	RCO	08/05/2016 01	04 01
106-007	MARENGO	FRERET	RCO	08/05/2016 01	04 01
106-008	FRERET	MILAN	RCO	08/05/2016 01	01 01
106-009	MILAN	LASALLE	RCO	07/27/2016 01	04 01
106-010	FRERET	GEN TAYLOR	RCO	08/05/2016 01	01 01
106-011	FRERET	GEN TAYLOR	RCO	08/05/2016 01	04 01
106-012	GEN TAYLOR	LASALLE	RCO	08/05/2016 01	04 01
106-013	MARENGO	LASALLE	RCO	08/06/2016 01	01 01
106-014	LASALLE	MILAN	RCO	08/05/2016 01	06 01
106-015	MILAN	S LIBERTY	RCO	08/06/2016 01	04 01
106-016	LASALLE	GEN TAYLOR	RCO	08/06/2016 01	01 01
106-017	GEN TAYLOR	S LIBERTY	RCO	08/06/2016 01	04 01
106-018	MARENGO	S LIBERTY	RCO	08/06/2016 01	01 01
106-019	S LIBERTY	MILAN	RCO	08/06/2016 01	04 01
106-020	MILAN	S LIBERTY	RCO	08/06/2016 01	04 01
106-021	S LIBERTY	MARENGO	RCO	08/06/2016 01	04 01
106-022	S LIBERTY	GEN PERSHING	RCO	08/06/2016 01	01 01
106-023	S LIBERTY	GEN PERSHING	RCO	08/06/2016 01	01 01
106-024	S LIBERTY	NAPOLEON AV	RCO	08/06/2016 01	04 01
106-025	S LIBERTY	GEN TAYLOR	RCO	08/06/2016 01	04 01
106-026	GEN TAYLOR	S LIBERTY	RCO	08/06/2016 01	04 01
106-027	S LIBERTY	MARENGO	RCO	08/06/2016 01	04 01
106-028	GEN PERSHING	S ROBERTSON	RCO	08/05/2016 01	01 01
106-029	S ROBERTSON	NAPOLEON AV	RCO	08/06/2016 01	01 01
106-030	NAPOLEON AV	MAGNOLIA	RCO	08/06/2016 01	04 01
106-031	NAPOLEON AV	FRERET	RCO	08/06/2016 01	04 01
106-032	S ROBERTSON	MILAN	RCO	08/06/2016 01	04 01
106-033	GEN PERSHING	FRERET	RCO	08/06/2016 01	01 01
106-034	FRERET	NAPOLEON AV	RCO	08/06/2016 01	04 01
106-035	NAPOLEON AV	LASALLE	RCO	08/06/2016 01	04 01
106-036	FRERET	MILAN	RCO	08/06/2016 01	04 01
106-037	GEN PERSHING	LASALLE	RCO	08/06/2016 01	01 01
106-038	LASALLE	NAPOLEON AV	RCO	08/06/2016 01	04 01
106-039	NAPOLEON AV	S LIBERTY	RCO	08/06/2016 01	04 01

106-040	LASALLE	MILAN	RCO	08/06/2016 01	04 01
106-041	GEN PERSHING	S LIBERTY	RCO	08/06/2016 01	01 01
106-042	S LIBERTY	NAPOLEON AV	RCO	08/06/2016 01	01 01
106-043	S LIBERTY	MILAN	RCO	08/06/2016 01	04 01
106-044	MARENGO	S LIBERTY	RCO	08/06/2016 01	04 01
106-045	MILAN	S ROBERTSON	RCO	08/08/2016 01	04 01
107-001	MARENGO	CLARA	RCO	08/08/2016 01	04 01
107-002	W MARINERS COVE	MAGNOLIA	RCO	08/08/2016 01	04 01
107-003	MAGNOLIA	MILAN	RCO	08/08/2016 01	04 01
107-004	CLARA	GEN TAYLOR	RCO	08/08/2016 01	01 01
107-005	CLARA	MARENGO	RCO	08/08/2016 01	01 01
107-006	CLARA	MILAN	RCO	08/08/2016 01	01 01
107-007	MILAN	CLARA	RCO	08/08/2016 01	01 01
107-008	MILAN	MAGNOLIA	RCO	08/08/2016 01	04 01
107-009	MILAN	WILLOW	RCO	08/08/2016 01	01 01
107-010	WILLOW	GEN TAYLOR	RCO	08/08/2016 01	04 01
107-011	WILLOW	GEN PERSHING	RCO	08/08/2016 01	04 01
107-012	MILAN	WILLOW	RCO	08/08/2016 01	01 01
107-013	WILLOW	GEN PERSHING	RCO	08/05/2016 01	04 01
107-014	WILLOW	GEN TAYLOR	RCO	08/08/2016 01	01 01
107-016	WILLOW	GEN TAYLOR	RCO	08/08/2016 01	01 01
107-017	GEN TAYLOR	S CLAIBORNE AV	RCO	08/08/2016 01	04 01
107-018	MILAN	S CLAIBORNE AV	RCO	08/08/2016 01	04 01
107-019	S CLAIBORNE AV	GEN TAYLOR	RCO	08/08/2016 01	04 01
107-020	S CLAIBORNE AV	GEN TAYLOR	RCO	08/08/2016 01	04 01
107-021	S CLAIBORNE AV	GEN TAYLOR	RCO	08/08/2016 01	04 01
107-023	S CLAIBORNE AV	GEN TAYLOR	RCO	08/08/2016 01	04 01
107-024	S CLAIBORNE AV	GEN TAYLOR	RCO	08/08/2016 01	04 01
107-025	S CLAIBORNE AV	MILAN	RCO	08/08/2016 01	04 01
107-026	S CLAIBORNE AV	MILAN	RCO	08/08/2016 01	04 01
107-027	S CLAIBORNE AV	MILAN	RCO	08/08/2016 01	01 01
107-028	S CLAIBORNE AV	MILAN	RCO	08/08/2016 01	04 01
107-029	S CLAIBORNE AV	GEN PERSHING	RCO	08/08/2016 01	04 01
107-030	CLARA	GEN PERSHING	RCO	08/09/2016 01	01 01
107-031	GEN PERSHING	MAGNOLIA	RCO	08/09/2016 01	01 01
107-032	GEN PERSHING	MAGNOLIA	RCO	08/09/2016 01	09 01
107-033	MAGNOLIA	MILAN	RCO	08/09/2016 01	04 01
107-034	MAGNOLIA	NAPOLEON AV	RCO	08/09/2016 01	04 01
107-035	CLARA	NAPOLEON AV	RCO	08/09/2016 01	01 01
107-036	NAPOLEON AV	CLARA	RCO	08/09/2016 01	01 01
107-037	NAPOLEON AV	WILLOW	RCO	08/08/2016 01	01 01
107-038	NAPOLEON AV	WILLOW	RCO	08/09/2016 01	01 01
107-039	NAPOLEON AV	S CLAIBORNE AV	RCO	08/09/2016 01	01 01
107-040	S CLAIBORNE AV	GEN PERSHING	RCO	08/09/2016 01	04 01
107-041	WILLOW	GEN PERSHING	RCO	08/04/2016 01	04 01
107-042	GEN PERSHING	S CLAIBORNE AV	RCO	08/09/2016 01	04 01
107-043	WILLOW	GEN PERSHING	RCO	08/09/2016 01	01 01
107-044	GEN PERSHING	CLARA	RCO	08/09/2016 01	04 01
107-045	GEN PERSHING	WILLOW	RCO	08/09/2016 01	01 01
107-046	WILLOW	GEN PERSHING	RCO	08/09/2016 01	04 01
107-047	GEN PERSHING	CLARA	RCO	08/09/2016 01	04 01
107-048	GEN PERSHING	WILLOW	RCO	08/09/2016 01	01 01

107-049	WILLOW	GEN PERSHING	RCO	08/09/2016 01	01 01
107-050	GEN PERSHING	S CLAIBORNE AV	RCO	08/09/2016 01	04 01
107-051	GEN PERSHING	S CLAIBORNE AV	RCO	08/08/2016 01	01 01
107-052	NAPOLEON AV	MAGNOLIA	RCO	08/09/2016 01	04 01
107-053	CLARA	GEN TAYLOR	RCO	08/09/2016 01	04 01
107-054	CLARA	GEN TAYLOR	RCO	08/09/2016 01	01 01
107-056	GEN TAYLOR	WILLOW	RCO	08/09/2016 01	04 01
107-057	CLARA	GEN TAYLOR	RCO	08/09/2016 01	04 01
107-058	GEN TAYLOR	CLARA	RCO	08/09/2016 01	04 01
107-059	GEN TAYLOR	CLARA	RCO	08/09/2016 01	04 01
107-060	GEN TAYLOR	MAGNOLIA	RCO	08/09/2016 01	04 01
107-062	GEN TAYLOR	CLARA	RCO	08/10/2016 01	01 01
108-001	GEN PERSHING	S CLAIBORNE AV	RCO	08/10/2016 01	04 01
108-002	S CLAIBORNE AV	NAPOLEON AV	RCO	08/10/2016 01	04 01
108-003	NAPOLEON AV	S DERBIGNY	RCO	08/10/2016 01	04 01
108-004	S DERBIGNY	NAPOLEON AV	RCO	08/10/2016 01	04 01
108-005	NAPOLEON AV	S ROMAN	RCO	08/10/2016 01	04 01
108-006	S CLAIBORNE AV	MILAN	RCO	08/10/2016 01	04 01
108-007	GEN PERSHING	S DERBIGNY	RCO	08/10/2016 01	01 01
108-008	S DERBIGNY	NAPOLEON AV	RCO	08/10/2016 01	04 01
108-009	S DERBIGNY	GEN PERSHING	RCO	08/10/2016 01	01 01
108-010	GEN PERSHING	S CLAIBORNE AV	RCO	08/10/2016 01	04 01
108-011	GEN PERSHING	S ROMAN	RCO	08/10/2016 01	04 01
108-012	GEN PERSHING	S ROMAN	RCO	08/10/2016 01	01 01
108-013	S ROMAN	NAPOLEON AV	RCO	08/10/2016 01	04 01
108-014	S ROMAN	MILAN	RCO	08/10/2016 01	01 01
108-015	S DERBIGNY	MILAN	RCO	08/10/2016 01	01 01
108-016	S DERBIGNY	GEN TAYLOR	RCO	08/10/2016 01	04 01
108-018	MILAN	S CLAIBORNE AV	RCO	08/10/2016 01	04 01
108-019	S CLAIBORNE AV	GEN TAYLOR	RCO	08/10/2016 01	04 01
108-020	MILAN	S PRIEUR	RCO	08/10/2016 01	04 01
108-021	S ROMAN	GEN TAYLOR	RCO	08/17/2016 01	04 01
108-024	S ROMAN	GEN TAYLOR	RCO	08/10/2016 01	01 01
108-025	GEN TAYLOR	S PRIEUR	RCO	08/10/2016 01	01 01
108-026	S PRIEUR	DELACHAISE	RCO	08/10/2016 01	01 01
108-027	DELACHAISE	S JOHNSON	RCO	08/10/2016 01	04 01
108-028	S ROMAN	DELACHAISE	RCO	08/10/2016 01	01 01
108-029	DELACHAISE	S PRIEUR	RCO	08/10/2016 01	04 01
108-030	DELACHAISE	S DERBIGNY	RCO	08/10/2016 01	04 01
108-031	DELACHAISE	S CLAIBORNE AV	RCO	08/10/2016 01	04 01
108-032	S DERBIGNY	GEN TAYLOR	FGJ	08/10/2016 01	01 01
108-033	S DERBIGNY	DELACHAISE	FGJ	08/10/2016 01	01 01
108-034	GEN TAYLOR	S CLAIBORNE AV	FGJ	08/10/2016 01	01 01
108-035	S CLAIBORNE AV	DELACHAISE	FGJ	08/10/2016 01	01 01
108-036	S CLAIBORNE AV	DELACHAISE	FGJ	08/10/2016 01	01 01
108-037	GEN PERSHING	S PRIEUR	FGJ	08/10/2016 01	01 01
108-038	S PRIEUR	NAPOLEON AV	FGJ	08/11/2016 01	01 01
108-039	S PRIEUR	GEN PERSHING	FGJ	08/11/2016 01	01 01
108-040	GEN PERSHING	S ROMAN	FGJ	08/11/2016 01	01 01
108-041	S PRIEUR	MILAN	FGJ	08/11/2016 01	01 01
108-042	MILAN	S JOHNSON	FGJ	08/15/2016 01	01 01
108-043	S PRIEUR	GEN TAYLOR	FGJ	08/15/2016 01	01 01

108-045	NAPOLEON AV	S PRIEUR	FGJ	08/15/2016 01	01 01
109-001	GEN PERSHING	S JOHNSON	FGJ	08/15/2016 01	01 01
109-002	S JOHNSON	NAPOLEON AV	FGJ	08/15/2016 01	01 01
109-003	S JOHNSON	NAPOLEON AV	FGJ	08/15/2016 01	01 01
109-004	NAPOLEON AV	S GALVEZ	FGJ	08/15/2016 01	01 01
109-005	GEN PERSHING	S GALVEZ	TS	08/10/2016 01	01 01
109-006	S GALVEZ	NAPOLEON AV	TS	08/10/2016 01	01 01
109-007	S JOHNSON	MILAN	TS	08/10/2016 01	01 01
109-008	MILAN	S GALVEZ	TS	08/10/2016 01	01 01
109-009	GEN PERSHING	S GALVEZ	TS	08/10/2016 01	01 01
109-010	S GALVEZ	NAPOLEON AV	TS	08/10/2016 01	01 01
109-011	NAPOLEON AV	S MIRO	TS	08/11/2016 01	04 01
109-012	S GALVEZ	MILAN	TS	08/11/2016 01	01 01
109-013	S GALVEZ	GEN TAYLOR	TS	08/11/2016 01	01 01
109-016	S GALVEZ	GEN TAYLOR	TS	08/11/2016 01	01 01
109-017	GEN TAYLOR	S MIRO	TS	08/11/2016 01	01 01
109-018	S GALVEZ	DELACHAISE	TS	08/11/2016 01	04 01
109-019	DELACHAISE	S GALVEZ	FGJ	08/18/2016 01	01 01
109-020	DELACHAISE	S MIRO	TS	08/11/2016 01	01 01
109-021	S MIRO	GEN TAYLOR	TS	08/11/2016 01	01 01
109-022	GEN TAYLOR	S TONTI	TS	08/11/2016 01	01 01
109-023	DELACHAISE	S TONTI	TS	08/11/2016 01	01 01
109-024	S TONTI	GEN TAYLOR	TS	08/11/2016 01	01 01
109-025	GEN TAYLOR	S ROCHEBLAVE	TS	08/11/2016 01	01 01
109-026	GEN PERSHING	S MIRO	FGJ	08/27/2016 01	01 01
109-027	S MIRO	NAPOLEON AV	FGJ	08/27/2016 01	01 01
109-028	S MIRO	MILAN	FGJ	08/27/2016 01	01 01
109-029	MILAN	S TONTI	FGJ	08/16/2016 01	01 01
109-030	S MIRO	GEN TAYLOR	FGJ	08/16/2016 01	01 01
109-033	GEN PERSHING	S TONTI	FGJ	08/16/2016 01	01 01
109-034	S TONTI	NAPOLEON AV	FGJ	08/16/2016 01	01 01
109-035	S TONTI	MILAN	FGJ	08/16/2016 01	01 01
109-036	MILAN	S ROCHEBLAVE	FSF	08/16/2016 01	01 01
109-037	NAPOLEON AV	S TONTI	FGJ	08/16/2016 01	01 01
109-038	GEN TAYLOR	S JOHNSON	FGJ	08/16/2016 01	01 01
109-039	GEN TAYLOR	S GALVEZ	FGJ	08/16/2016 01	01 01
109-040	S JOHNSON	MILAN	FGJ	08/16/2016 01	01 01
109-041	S JOHNSON	DELACHAISE	FGJ	08/16/2016 01	01 01
109-042	DELACHAISE	S GALVEZ	FGJ	08/17/2016 01	01 01
109-043	S JOHNSON	GEN TAYLOR	FGJ	08/18/2016 01	01 01
109-044	NAPOLEON AV	S TONTI	FGJ	08/18/2016 01	01 01
110-001	GEN PERSHING	S ROCHEBLAVE	FGJ	08/18/2016 01	01 01
110-002	S ROCHEBLAVE	NAPOLEON AV	FGJ	08/18/2016 01	01 01
110-003	NAPOLEON AV	S DORGENOIS	FGJ	08/18/2016 01	01 01
110-004	S ROCHEBLAVE	GEN TAYLOR	FGJ	08/18/2016 01	01 01
110-006	S ROCHEBLAVE	GEN TAYLOR	FGJ	08/18/2016 01	01 01
110-007	S ROCHEBLAVE	GEN TAYLOR	FGJ	08/18/2016 01	01 01
110-009	S ROCHEBLAVE	DELACHAISE	FGJ	09/04/2016 01	01 01
110-012	DELACHAISE	S DORGENOIS	FGJ	09/04/2016 01	01 01
110-013	S DORGENOIS	DELACHAISE	FGJ	09/04/2016 01	01 01
110-014	DELACHAISE	S DORGENOIS	FGJ	09/07/2016 01	01 01
110-015	DELACHAISE	S BROAD	FGJ	09/07/2016 01	01 01

110-016	GEN PERSHING	S DORGENOIS	FGJ	09/07/2016 01	01 01
110-017	S DORGENOIS	NAPOLEON AV	FGJ	09/07/2016 01	01 01
110-018	S DORGENOIS	GEN TAYLOR	FGJ	09/07/2016 01	01 01
110-019	GEN TAYLOR	S DORGENOIS	FGJ	09/07/2016 01	01 01
110-020	S DORGENOIS	GEN TAYLOR	FGJ	09/07/2016 01	01 01
110-021	GEN TAYLOR	S DORGENOIS	FGJ	09/07/2016 01	01 01
110-022	GEN TAYLOR	S BROAD	FGJ	09/07/2016 01	01 01
110-023	S BROAD	DELACHAISE	FGJ	09/07/2016 01	01 01
110-024	GEN PERSHING	S BROAD	FGJ	09/08/2016 01	01 01
110-025	S BROAD	NAPOLEON AV	FGJ	09/08/2016 01	01 01
110-026	S BROAD	GEN TAYLOR	FGJ	09/08/2016 01	01 01
110-027	JENA	S ROCHEBLAVE	FGJ	09/08/2016 01	01 01
110-028	S ROCHEBLAVE	NAPOLEON AV	FGJ	09/08/2016 01	01 01
110-029	NAPOLEON AV	S DORGENOIS	FGJ	09/08/2016 01	01 01
110-030	JENA	S GAYOSO	FGJ	09/08/2016 01	01 01
110-031	S ROCHEBLAVE	CADIZ	FGJ	09/08/2016 01	01 01
110-032	S ROCHEBLAVE	CADIZ	FGJ	09/09/2016 01	01 01
110-033	CADIZ	S GAYOSO	FGJ	09/09/2016 01	01 01
110-034	DELACHAISE	S ROCHEBLAVE	FGJ	09/09/2016 01	01 01
111-001	PENISTON	TCHOUPITOULAS	FGJ	09/09/2016 01	01 01
111-002	TCHOUPITOULAS	PENISTON	FGJ	09/09/2016 01	01 01
111-003	TCHOUPITOULAS	AMELIA	FGJ	09/09/2016 01	01 01
111-004	AMELIA	TCHOUPITOULAS	FGJ	09/09/2016 01	01 01
111-005	TCHOUPITOULAS	ANTONINE	JB	09/16/2016 01	01 01
111-006	FOUCHER	TCHOUPITOULAS	FGJ	09/09/2016 01	01 01
111-008	ALINE	TCHOUPITOULAS	FGJ	09/09/2016 01	01 01
111-009	ALINE	TCHOUPITOULAS	FGJ	09/06/2016 01	01 01
111-011	TCHOUPITOULAS	DELACHAISE	FGJ	09/06/2016 01	01 01
111-012	DELACHAISE	TCHOUPITOULAS	FGJ	09/06/2016 01	01 01
111-013	CHIPPEWA	LOUISIANA AV	FGJ	09/06/2016 01	01 01
111-014	TCHOUPITOULAS	ALINE	JB	09/16/2016 01	01 01
111-015	TCHOUPITOULAS	FOUCHER	JB	09/16/2016 01	01 01
112-001	ALINE	MAGAZINE	FGJ	09/06/2016 01	01 01
112-002	FOUCHER	MAGAZINE	FGJ	09/06/2016 01	01 01
112-003	MAGAZINE	ANTONINE	FGJ	09/06/2016 01	01 01
112-004	ANTONINE	CONSTANCE	FGJ	09/06/2016 01	01 01
112-005	FOUCHER	CONSTANCE	FGJ	09/06/2016 01	01 01
112-006	MAGAZINE	DELACHAISE	JB	09/16/2016 01	01 01
112-007	DELACHAISE	CONSTANCE	JB	09/16/2016 01	01 01
112-008	ALINE	CONSTANCE	JB	09/16/2016 01	01 01
112-009	CONSTANCE	DELACHAISE	JB	09/16/2016 01	01 01
112-010	CONSTANCE	FOUCHER	JB	09/16/2016 01	01 01
112-011	CONSTANCE	ANTONINE	JB	09/16/2016 01	01 01
112-012	ALINE	CONSTANCE	JB	09/16/2016 01	01 01
112-013	CONSTANCE	DELACHAISE	JB	09/16/2016 01	01 01
112-014	CONSTANCE	LOUISIANA AV PK	JB	09/16/2016 01	01 01
112-015	DELACHAISE	LAUREL	JB	09/16/2016 01	01 01
112-016	CONSTANCE	FOUCHER	JB	09/16/2016 01	01 01
112-017	CONSTANCE	ANTONINE	JB	09/16/2016 01	01 01
112-018	ANTONINE	LAUREL	JB	09/16/2016 01	01 01
112-019	FOUCHER	LAUREL	JB	09/16/2016 01	01 01
112-020	LAUREL	ANTONINE	JB	09/16/2016 01	01 01

112-021	ANTONINE	ANNUNCIATION	JB	09/16/2016 01	01 01
112-022	FOUCHER	ANNETTE	JB	09/16/2016 01	01 01
112-023	ANNUNCIATION	ANTONINE	JB	09/16/2016 01	01 01
112-024	ANTONINE	TCHOUPITOULAS	FGJ	09/30/2016 01	01 01
112-025	FOUCHER	TCHOUPITOULAS	FGJ	09/30/2016 01	01 01
112-026	ALINE	LAUREL	FGJ	09/30/2016 01	01 01
112-027	LAUREL	DELACHAISE	FGJ	09/30/2016 01	01 01
112-028	DELACHAISE	ANNUNCIATION	FGJ	09/30/2016 01	01 01
112-029	ALINE	ANNETTE	FGJ	09/30/2016 01	01 01
112-030	ANNUNCIATION	FOUCHER	FGJ	09/30/2016 01	01 01
112-031	ANNUNCIATION	DELACHAISE	FGJ	09/30/2016 01	01 01
112-032	ANNETTE	LOUISIANA AV PK	FGJ	09/30/2016 01	01 01
112-036	MAGAZINE	LOUISIANA AV PK	FGJ	10/03/2016 01	01 01
112-037	MAGAZINE	DELACHAISE	FGJ	10/05/2016 01	01 01
112-038	CONSTANCE	LOUISIANA AV PK	FGJ	10/03/2016 01	01 01
112-040	CONSTANCE	DELACHAISE	FGJ	10/03/2016 01	01 01
112-041	LAUREL	LOUISIANA AV PK	FGJ	10/03/2016 01	01 01
112-042	LAUREL	LOUISIANA AV PK	FGJ	10/03/2016 01	01 01
112-043	LAUREL	DELACHAISE	FGJ	10/03/2016 01	01 01
112-044	LOUISIANA AV PK	ANNUNCIATION	FGJ	10/03/2016 01	01 01
112-045	LOUISIANA AV PK	ANNETTE	FGJ	10/03/2016 01	01 01
112-046	ANNUNCIATION	DELACHAISE	FGJ	10/03/2016 01	01 01
112-047	LOUISIANA AV PK	TCHOUPITOULAS	FGJ	10/03/2016 01	01 01
112-048	MAGAZINE	PENISTON	FGJ	10/03/2016 01	01 01
112-049	PENISTON	CONSTANCE	FGJ	10/03/2016 01	01 01
112-050	MAGAZINE	AMELIA	FGJ	10/03/2016 01	01 01
112-051	MAGAZINE	ANTONINE	FGJ	10/05/2016 01	01 01
112-052	AMELIA	CONSTANCE	FGJ	10/03/2016 01	01 01
112-053	CONSTANCE	PENISTON	FGJ	10/03/2016 01	01 01
112-054	CONSTANCE	AMELIA	FGJ	10/03/2016 01	01 01
112-055	CONSTANCE	ANTONINE	FGJ	10/03/2016 01	01 01
112-056	LAUREL	PENISTON	FGJ	10/04/2016 01	01 01
112-057	AMELIA	LAUREL	FGJ	10/04/2016 01	01 01
112-058	LAUREL	ANTONINE	FGJ	10/04/2016 01	01 01
112-059	ANNETTE	PENISTON	FGJ	10/04/2016 01	01 01
112-060	AMELIA	ANNETTE	FGJ	10/04/2016 01	01 01
112-061	ANNUNCIATION	ANTONINE	FGJ	10/04/2016 01	01 01
112-062	CONSTANCE	PENISTON	FGJ	10/04/2016 01	01 01
112-063	CONSTANCE	AMELIA	FGJ	10/04/2016 01	01 01
112-064	CONSTANCE	ANTONINE	FGJ	10/04/2016 01	01 01
113-001	LOUISIANA AV	PRYTANIA	FGJ	10/04/2016 01	01 01
113-002	DELACHAISE	PRYTANIA	FGJ	10/04/2016 01	01 01
113-003	PRYTANIA	ALINE	FGJ	10/04/2016 01	01 01
113-004	PRYTANIA	ALINE	FGJ	10/04/2016 01	01 01
113-005	PRYTANIA	FOUCHER	FGJ	10/04/2016 01	01 01
113-006	FOUCHER	COLISEUM	FGJ	10/04/2016 01	01 01
113-007	PRYTANIA	ANTONINE	FGJ	10/04/2016 01	01 01
113-008	DELACHAISE	COLISEUM	FGJ	10/05/2016 01	01 01
113-009	LOUISIANA AV	COLISEUM	FGJ	10/05/2016 01	01 01
113-010	COLISEUM	LOUISIANA AV	FGJ	10/05/2016 01	01 01
113-011	COLISEUM	DELACHAISE	FGJ	10/05/2016 01	01 01
113-012	DELACHAISE	CHESTNUT	FGJ	10/05/2016 01	01 01

113-013	DELACHAISE	CAMP	FGJ	10/05/2016 01	01 01
113-014	DELACHAISE	MAGAZINE	FGJ	10/05/2016 01	01 01
113-015	LOUISIANA AV	CHESTNUT	FGJ	10/05/2016 01	01 01
113-016	CHESTNUT	DELACHAISE	FGJ	10/05/2016 01	01 01
113-017	LOUISIANA AV	CAMP	FGJ	10/05/2016 01	01 01
113-018	CAMP	LOUISIANA AV	FGJ	10/05/2016 01	01 01
113-019	CAMP	DELACHAISE	FGJ	10/05/2016 01	01 01
113-021	CAMP	LOUISIANA AV	FGJ	10/20/2016 01	01 01
113-022	COLISEUM	ALINE	FGJ	10/20/2016 01	01 01
113-023	ALINE	COLISEUM	FGJ	10/20/2016 01	01 01
113-024	ALINE	CHESTNUT	FGJ	10/20/2016 01	01 01
113-025	CHESTNUT	FOUCHER	FGJ	10/25/2016 01	01 01
113-026	FOUCHER	CAMP	FGJ	10/20/2016 01	01 01
113-027	CHESTNUT	ANTONINE	FGJ	10/20/2016 01	01 01
113-028	ANTONINE	CAMP	FGJ	10/20/2016 01	01 01
113-030	CAMP	FOUCHER	FGJ	10/25/2016 01	01 01
113-031	CAMP	ANTONINE	FGJ	10/20/2016 01	01 01
113-032	ANTONINE	MAGAZINE	FGJ	10/20/2016 01	01 01
113-033	COLISEUM	FOUCHER	FGJ	10/20/2016 01	01 01
113-034	FOUCHER	CHESTNUT	FGJ	10/21/2016 01	01 01
113-035	COLISEUM	ANTONINE	FGJ	10/21/2016 01	01 01
113-036	ANTONINE	CHESTNUT	FGJ	10/21/2016 01	01 01
113-037	LOUISIANA AV	PRYTANIA	FGJ	10/21/2016 01	01 01
113-038	LOUISIANA AV	COLISEUM	FGJ	10/21/2016 01	01 01
113-039	PRYTANIA	PENISTON	FGJ	10/21/2016 01	01 01
113-040	PENISTON	PERRIER	FGJ	10/21/2016 01	01 01
113-041	PRYTANIA	AMELIA	FGJ	10/21/2016 01	01 01
113-042	AMELIA	COLISEUM	FGJ	10/21/2016 01	01 01
113-043	PRYTANIA	ANTONINE	FGJ	10/25/2016 01	01 01
113-044	ANTONINE	COLISEUM	FGJ	10/21/2016 01	01 01
113-045	PERRIER	PENISTON	FGJ	10/21/2016 01	01 01
113-046	PERRIER	AMELIA	FGJ	10/21/2016 01	01 01
113-047	COLISEUM	PENISTON	FGJ	10/21/2016 01	01 01
113-048	COLISEUM	AMELIA	FGJ	10/21/2016 01	01 01
113-049	AMELIA	CHESTNUT	FGJ	10/21/2016 01	01 01
113-050	CHESTNUT	PENISTON	FGJ	10/21/2016 01	01 01
113-051	CHESTNUT	AMELIA	FGJ	10/21/2016 01	01 01
113-052	AMELIA	CAMP	FGJ	10/21/2016 01	01 01
113-053	CAMP	PENISTON	FGJ	10/24/2016 01	01 01
113-054	CAMP	AMELIA	FGJ	10/24/2016 01	01 01
113-055	CAMP	ANTONINE	FGJ	10/24/2016 01	01 01
113-056	AMELIA	MAGAZINE	FGJ	10/24/2016 01	01 01
114-001	LOUISIANA AV	BARONNE	FGJ	10/24/2016 01	01 01
114-002	BARONNE	LOUISIANA AV	FGJ	10/24/2016 01	01 01
114-003	LOUISIANA AV	CARONDELET	FGJ	10/24/2016 01	01 01
114-004	LOUISIANA AV	ST CHARLES AV	FGJ	10/24/2016 01	01 01
114-005	BARONNE	DELACHAISE	FGJ	10/24/2016 01	01 01
114-006	DELACHAISE	CARONDELET	FGJ	10/24/2016 01	01 01
114-007	BARONNE	FOUCHER	FGJ	10/24/2016 01	01 01
114-008	FOUCHER	CARONDELET	FGJ	10/24/2016 01	01 01
114-009	LOUISIANA AV	CARONDELET	FGJ	10/24/2016 01	01 01
114-010	CARONDELET	DELACHAISE	FGJ	10/24/2016 01	01 01

114-011	DELACHAISE	ST CHARLES AV	FGJ	10/24/2016 01	01 01
114-012	CARONDELET	FOUCHER	FGJ	10/24/2016 01	01 01
114-013	FOUCHER	ST CHARLES AV	FGJ	10/24/2016 01	01 01
114-014	LOUISIANA AV	ST CHARLES AV	FGJ	10/24/2016 01	01 01
114-015	ST CHARLES AV	DELACHAISE	FGJ	10/25/2016 01	01 01
114-016	ST CHARLES AV	FOUCHER	FGJ	10/25/2016 01	01 01
114-017	ST CHARLES AV	AMELIA	FGJ	10/25/2016 01	01 01
114-018	LOUISIANA AV	ST CHARLES AV	FGJ	10/25/2016 01	01 01
114-019	ST CHARLES AV	LOUISIANA AV	FGJ	10/25/2016 01	01 01
114-020	ST CHARLES AV	DELACHAISE	FGJ	10/25/2016 01	01 01
114-021	ST CHARLES AV	ALINE	FGJ	10/25/2016 01	01 01
114-022	ALINE	PRYTANIA	FGJ	10/25/2016 01	01 01
114-023	ST CHARLES AV	FOUCHER	FGJ	10/25/2016 01	01 01
114-024	FOUCHER	PRYTANIA	FGJ	10/25/2016 01	01 01
114-025	ST CHARLES AV	ANTONINE	FGJ	11/04/2016 01	01 01
114-026	BARONNE	PENISTON	FGJ	10/31/2016 01	01 01
114-028	BARONNE	FOUCHER	FGJ	10/31/2016 01	01 01
114-029	AMELIA	CARONDELET	FGJ	10/31/2016 01	01 01
114-030	CARONDELET	PENISTON	FGJ	10/31/2016 01	01 01
114-031	PENISTON	ST CHARLES AV	FGJ	10/31/2016 01	01 01
114-032	CARONDELET	AMELIA	FGJ	10/31/2016 01	01 01
114-033	AMELIA	ST CHARLES AV	FGJ	10/31/2016 01	01 01
114-034	CARONDELET	AMELIA	FGJ	10/31/2016 01	01 01
114-035	CARONDELET	FOUCHER	FGJ	10/31/2016 01	01 01
114-036	AMELIA	ST CHARLES AV	FGJ	12/14/2016 01	01 01
114-037	PITT	PENISTON	FGJ	10/31/2016 01	01 01
114-038	PENISTON	ST CHARLES AV	FGJ	10/31/2016 01	01 01
114-039	PENISTON	ST CHARLES AV	FGJ	11/04/2016 01	01 01
114-040	ST CHARLES AV	PENISTON	FGJ	10/31/2016 01	01 01
114-041	ST CHARLES AV	AMELIA	FGJ	10/31/2016 01	01 01
114-042	PITT	PENISTON	FGJ	10/31/2016 01	01 01
114-043	PENISTON	PRYTANIA	FGJ	10/31/2016 01	01 01
114-044	PITT	PENISTON	FGJ	10/31/2016 01	01 01
114-045	PITT	PENISTON	FGJ	11/01/2016 01	01 01
114-046	PITT	AMELIA	FGJ	11/01/2016 01	01 01
114-047	AMELIA	PITT	FGJ	11/01/2016 01	01 01
114-048	AMELIA	PRYTANIA	FGJ	11/01/2016 01	01 01
114-049	PITT	AMELIA	FGJ	11/01/2016 01	01 01
114-050	AMELIA	PITT	FGJ	11/01/2016 01	01 01
114-051	AMELIA	ST CHARLES AV	FGJ	11/01/2016 01	01 01
114-052	AMELIA	PITT	FGJ	11/01/2016 01	01 01
114-053	ANTONINE	ST CHARLES AV	01	11/01/2016 01	01 01
114-054	LOUISIANA AV	BARONNE	FGJ	11/01/2016 01	01 01
114-055	DELACHAISE	BARONNE	FGJ	11/01/2016 01	01 01
114-056	FOUCHER	BARONNE	FGJ	11/01/2016 01	01 01
114-057	AMELIA	DRYADES	FGJ	11/03/2016 01	01 01
114-058	PITT	AMELIA	FGJ	11/03/2016 01	01 01
114-059	PITT	AMELIA	FGJ	11/03/2016 01	01 01
115-001	LOUISIANA AV	LOYOLA AV	FGJ	11/03/2016 01	01 01
115-002	LOUISIANA AV	LOYOLA AV	FGJ	11/03/2016 01	01 01
115-003	LOUISIANA AV	S SARATOGA	FGJ	11/03/2016 01	01 01
115-004	LOYOLA AV	DELACHAISE	FGJ	11/03/2016 01	01 01

115-005	DELACHAISE	S SARATOGA	FGJ	11/03/2016 01	01 01
115-006	LOYOLA AV	FOUCHER	FGJ	11/03/2016 01	01 01
115-007	FOUCHER	S LIBERTY	FGJ	11/03/2016 01	01 01
115-008	FOUCHER	S SARATOGA	FGJ	11/03/2016 01	01 01
115-009	LOUISIANA AV	S SARATOGA	FGJ	11/03/2016 01	01 01
115-010	S SARATOGA	LOUISIANA AV		11/03/2016 01	01 01
115-011	LOUISIANA AV	DANNEEL	FGJ	11/03/2016 01	01 01
115-012	S SARATOGA	DELACHAISE	FGJ	11/03/2016 01	01 01
115-013	DELACHAISE	DANNEEL	FGJ	11/03/2016 01	01 01
115-014	S SARATOGA	FOUCHER	FGJ	11/03/2016 01	01 01
115-015	S SARATOGA	AMELIA	FGJ	11/03/2016 01	01 01
115-016	FOUCHER	DANNEEL	FGJ	11/03/2016 01	01 01
115-017	LOUISIANA AV	DANNEEL	FGJ	11/03/2016 01	01 01
115-018	DANNEEL	LOUISIANA AV	FGJ	11/03/2016 01	01 01
115-019	LOUISIANA AV	DRYADES	FGJ	11/04/2016 01	01 01
115-020	LOUISIANA AV	DRYADES	FGJ	11/04/2016 01	01 01
115-021	DRYADES	LOUISIANA AV	FGJ	11/04/2016 01	01 01
115-022	DRYADES	LOUISIANA AV	FGJ	11/04/2016 01	01 01
115-023	DANNEEL	DELACHAISE	FGJ	11/04/2016 01	01 01
115-024	DELACHAISE	DRYADES	FGJ	11/04/2016 01	01 01
115-025	DRYADES	FOUCHER	FGJ	11/04/2016 01	01 01
115-026	DANNEEL	FOUCHER	FGJ	11/16/2016 01	01 01
115-027	DANNEEL	AMELIA	FGJ	11/16/2016 01	01 01
115-028	FOUCHER	DRYADES	FGJ	11/16/2016 01	01 01
115-029	PENISTON	LOYOLA AV	FGJ	11/16/2016 01	01 01
115-030	PENISTON	S SARATOGA	FGJ	11/16/2016 01	01 01
115-031	PENISTON	LOYOLA AV	FGJ	11/16/2016 01	01 01
115-032	PENISTON	S SARATOGA	FGJ	11/21/2016 01	01 01
115-033	LOYOLA AV	PENISTON	FGJ	11/16/2016 01	01 01
115-034	LOYOLA AV	FOUCHER	FGJ	11/16/2016 01	01 01
115-035	AMELIA	S SARATOGA	FGJ	11/16/2016 01	01 01
115-036	S SARATOGA	PENISTON	FGJ	11/16/2016 01	01 01
115-037	S SARATOGA	PENISTON	FGJ	11/16/2016 01	01 01
115-038	S SARATOGA	AMELIA	FGJ	11/16/2016 01	01 01
115-039	PENISTON	DANNEEL	FGJ	11/16/2016 01	01 01
115-040	PENISTON	DANNEEL	FGJ	11/16/2016 01	01 01
115-041	DANNEEL	PENISTON	FGJ	11/16/2016 01	01 01
115-042	PENISTON	DRYADES	FGJ	11/17/2016 01	01 01
115-043	DANNEEL	PENISTON	FGJ	11/17/2016 01	01 01
115-045	DANNEEL	AMELIA	FGJ	11/17/2016 01	01 01
115-046	AMELIA	S SARATOGA	FGJ	11/17/2016 01	01 01
115-047	AMELIA	DRYADES	FGJ	11/17/2016 01	01 01
115-048	DRYADES	FOUCHER	FGJ	11/18/2016 01	01 01
115-049	DRYADES	PENISTON	FGJ	11/18/2016 01	01 01
115-050	DRYADES	AMELIA	FGJ	11/18/2016 01	01 01
115-051	AMELIA	LOYOLA AV	FGJ	11/18/2016 01	01 01
115-052	DELACHAISE	LOYOLA AV	FGJ	11/18/2016 01	01 01
116-001	ROBERTSON	PENISTON	FGJ	11/18/2016 01	01 01
116-002	PENISTON	MAGNOLIA	FGJ	11/18/2016 01	01 01
116-003	PENISTON	FRERET	FGJ	11/18/2016 01	01 01
116-004	ROBERTSON	PENISTON	FGJ	11/18/2016 01	01 01
116-005	PENISTON	FRERET	FGJ	11/18/2016 01	01 01

116-006	PENISTON	MAGNOLIA	FGJ	11/18/2016 01	01 01
116-007	FRERET	PENISTON	FGJ	11/18/2016 01	01 01
116-008	PENISTON	LASALLE	FGJ	11/18/2016 01	01 01
116-009	FRERET	PENISTON	FGJ	11/18/2016 01	01 01
116-010	PENISTON	LASALLE	FGJ	11/18/2016 01	01 01
116-011	FRERET	AMELIA	FGJ	11/19/2016 01	01 01
116-012	AMELIA	S ROBERTSON	FGJ	11/19/2016 01	01 01
116-013	LASALLE	PENISTON	FGJ	11/19/2016 01	01 01
116-014	PENISTON	S LIBERTY	FGJ	11/19/2016 01	01 01
116-015	S LIBERTY	GEN TAYLOR	FGJ	11/19/2016 01	01 01
116-016	LASALLE	PENISTON	FGJ	11/19/2016 01	01 01
116-018	S LIBERTY	AMELIA	FGJ	11/18/2016 01	01 01
116-019	AMELIA	LASALLE	FGJ	11/19/2016 01	01 01
116-020	LASALLE	DELACHAISE	FGJ	11/19/2016 01	01 01
116-021	AMELIA	S LIBERTY	FGJ	11/19/2016 01	01 01
116-022	DELACHAISE	FRERET	FGJ	11/19/2016 01	01 01
116-023	DELACHAISE	LASALLE	FGJ	11/21/2016 01	01 01
116-024	ROBERTSON	DELACHAISE	FGJ	11/21/2016 01	01 01
116-025	DELACHAISE	S ROBERTSON	FGJ	11/21/2016 01	01 01
116-026	LOUISIANA AV	S ROBERTSON	FGJ	11/21/2016 01	01 01
116-027	LOUISIANA AV	FRERET	FGJ	11/21/2016 01	01 01
116-028	FRERET	DELACHAISE	FGJ	11/21/2016 01	01 01
116-029	LOUISIANA AV	LASALLE	FGJ	11/21/2016 01	01 01
116-030	LASALLE	DELACHAISE	FGJ	11/21/2016 01	01 01
116-031	DELACHAISE	S LIBERTY	FGJ	11/21/2016 01	01 01
116-032	LASALLE	LOUISIANA AV	FGJ	11/21/2016 01	01 01
116-033	LOUISIANA AV	S LIBERTY	FGJ	11/21/2016 01	01 01
123-003	TCHOUPITOULAS	4TH	EL	01/11/2016 01	01 01
123-004	TCHOUPITOULAS	3RD	EL	02/11/2016 01	01 01
123-005	TCHOUPITOULAS	2ND	EL	02/11/2016 01	01 01
123-006	TCHOUPITOULAS	3RD	EL	02/11/2016 01	01 01
123-007	1ST	TCHOUPITOULAS	EL	02/11/2016 01	01 01
123-008	TCHOUPITOULAS	W SORAPARU	EL	02/01/2016 01	01 01
123-009	TCHOUPITOULAS	W SORAPARU	EL	02/01/2016 01	01 01
123-010	SORAPARU	TCHOUPITOULAS	EL	02/01/2016 01	01 01
124-003	CHIPPEWA	4TH	EL	02/02/2016 01	01 01
124-004	4TH	ST THOMAS	EL	02/02/2016 01	01 01
124-011	ROUSSEAU	4TH	EL	02/02/2016 01	01 01
124-012	4TH	TCHOUPITOULAS	EL	02/02/2016 01	01 01
124-013	ST THOMAS	4TH	EL	02/02/2016 01	01 01
124-014	4TH	ROUSSEAU	EL	02/02/2016 01	01 01
124-016	ROUSSEAU	3RD	EL	02/02/2016 01	01 01
124-017	3RD	TCHOUPITOULAS	EL	02/02/2016 01	01 01
124-018	ST THOMAS	3RD	EL	02/02/2016 01	01 01
124-019	3RD	ROUSSEAU	EL	02/02/2016 01	01 01
124-020	CHIPPEWA	3RD	EL	02/02/2016 01	01 01
124-021	3RD	ST THOMAS	EL	02/02/2016 01	01 01
124-022	1ST	CHIPPEWA	EL	02/02/2016 01	01 01
124-023	CHIPPEWA	SORAPARU	EL	02/02/2016 01	01 01
124-024	CHIPPEWA	SORAPARU	EL	02/02/2016 01	01 01
124-025	SORAPARU	ST THOMAS	EL	02/02/2016 01	01 01
124-026	1ST	ST THOMAS	EL	02/02/2016 01	01 01

124-027	ST THOMAS	SORAPARU	EL	02/02/2016 01	01 01
124-028	ST THOMAS	SORAPARU	EL	02/02/2016 01	01 01
124-029	SORAPARU	ROUSSEAU	EL	02/02/2016 01	01 01
124-030	SORAPARU	ROUSSEAU	EL	02/04/2016 01	01 01
124-031	ROUSSEAU	SORAPARU	EL	02/02/2016 01	01 01
124-032	E SORAPARU	TCHOUPITOULAS	EL	02/02/2016 01	01 01
124-033	CHIPPEWA	2ND	EL	02/02/2016 01	01 01
124-034	CHIPPEWA	3RD	EL	02/02/2016 01	01 01
124-037	ST THOMAS	2ND	EL	02/02/2016 01	01 01
124-038	ST THOMAS	2ND	EL	02/03/2016 01	01 01
124-039	2ND	DIVISION	EL	02/03/2016 01	01 01
124-040	1ST	DIVISION	EL	02/03/2016 01	01 01
124-041	DIVISION	2ND	EL	02/03/2016 01	01 01
124-042	1ST	ROUSSEAU	EL	02/03/2016 01	01 01
124-043	ROUSSEAU	2ND	EL	02/03/2016 01	01 01
124-044	ROUSSEAU	3RD	EL	02/04/2016 01	01 01
124-045	ROUSSEAU	W SORAPARU	EL	02/03/2016 01	01 01
124-046	ROUSSEAU	SORAPARU	EL	02/03/2016 01	01 01
124-047	W SORAPARU	TCHOUPITOULAS	EL	02/03/2016 01	01 01
124-048	W SORAPARU	TCHOUPITOULAS	EL	02/03/2016 01	01 01
124-050	1ST	TCHOUPITOULAS	EL	02/03/2016 01	01 01
124-100	ST THOMAS	SERVITUDE	EL	02/03/2016 01	01 01
125-003	MAGAZINE	39TH	EL	02/03/2016 01	01 01
125-004	MAGAZINE	3RD	EL	02/03/2016 01	01 01
125-005	3RD	CONSTANCE	EL	02/03/2016 01	01 01
125-006	4TH	CONSTANCE	EL	02/03/2016 01	01 01
125-007	CONSTANCE	3RD	EL	02/03/2016 01	01 01
125-008	CONSTANCE	WASHINGTON AV	EL	02/03/2016 01	01 01
125-015	LAUREL	4TH	EL	02/03/2016 01	01 01
125-016	4TH	CONSTANCE	EL	02/03/2016 01	01 01
125-017	CONSTANCE	WASHINGTON AV	EL	02/03/2016 01	01 01
125-018	CONSTANCE	3RD	EL	02/04/2016 01	01 01
125-019	LAUREL	3RD	EL	02/04/2016 01	01 01
125-020	3RD	CONSTANCE	EL	02/04/2016 01	01 01
125-021	3RD	ANNUNCIATION	EL	02/04/2016 01	01 01
125-022	4TH	ANNUNCIATION	JS	02/23/2016 01	01 01
125-023	ANNUNCIATION	3RD	JS	02/23/2016 01	01 01
125-024	3RD	CHIPPEWA	JS	02/23/2016 01	01 01
125-025	4TH	CHIPPEWA	RH	02/29/2016 01	01 01
125-028	1ST	MAGAZINE	RH	02/29/2016 01	01 01
125-029	MAGAZINE	1ST	RH	02/29/2016 01	01 01
125-030	MAGAZINE	2ND	RH	02/29/2016 01	01 01
125-031	2ND	CONSTANCE	RH	02/29/2016 01	01 01
125-032	CONSTANCE	3RD	RH	02/29/2016 01	01 01
125-033	1ST	CONSTANCE	RH	03/03/2016 01	01 01
125-034	CONSTANCE	1ST	RH	02/29/2016 01	01 01
125-035	CONSTANCE	PHILIP	RH	02/29/2016 01	01 01
125-036	1ST	CONSTANCE	RH	02/29/2016 01	01 01
125-037	CONSTANCE	1ST	JS	03/01/2016 01	01 01
125-038	CONSTANCE	PHILIP	JS	03/01/2016 01	01 01
125-039	CONSTANCE	2ND	JS	03/01/2016 01	01 01
125-040	CONSTANCE	3RD	JS	03/01/2016 01	01 01

125-041	1ST	LAUREL	JS	03/01/2016 01	01 01
125-042	LAUREL	1ST	JS	03/01/2016 01	01 01
125-043	LAUREL	PHILIP	JS	03/01/2016 01	01 01
125-044	LAUREL	2ND	JS	03/01/2016 01	01 01
125-045	LAUREL	3RD	JS	03/01/2016 01	01 01
125-046	1ST	CLARE CT	RH	03/03/2016 01	01 01
125-047	ANNUNCIATION	SORAPARU	JS	03/01/2016 01	01 01
125-048	ANNUNCIATION	SORAPARU	JS	03/01/2016 01	01 01
125-049	ANNUNCIATION	2ND	JS	03/01/2016 01	01 01
125-050	ANNUNCIATION	3RD	JS	03/01/2016 01	01 01
125-052	MAGAZINE	3RD	JS	03/01/2016 01	01 01
125-053	3RD	CONSTANCE	JS	03/01/2016 01	01 01
125-054	CONSTANCE	2ND	JS	03/01/2016 01	01 01
125-055	CONSTANCE	2ND	JS	03/01/2016 01	01 01
135-002	ERATO	S JEFFERSON DAVIS PK	RH	04/05/2016 01	01 01
135-003	ERATO	VENDOME PL	RH	04/05/2016 01	01 01
135-005	THALIA	S CLARK	RH	04/25/2016 01	01 01
135-006	VENDOME PL	THALIA	RH	04/05/2016 01	01 01
135-011	ERATO	S CLARK	RH	04/05/2016 01	01 01
135-012	ERATO	S CLARK	RH	04/05/2016 01	01 01
135-013	ERATO	S JEFFERSON DAVIS PK	RH	04/05/2016 01	01 01
136-001	JOSEPHINE	TCHOUPITOULAS	RH	03/03/2016 01	01 01
136-002	TCHOUPITOULAS	JOSEPHINE	JS	03/01/2016 01	01 01
136-003	TCHOUPITOULAS	JACKSON AV	JS	03/02/2016 01	01 01
136-004	TCHOUPITOULAS	PHILIP	JS	03/02/2016 01	01 01
136-005	TCHOUPITOULAS	PHILIP	JS	03/02/2016 01	01 01
136-006	ADELE	TCHOUPITOULAS	JS	03/02/2016 01	01 01
136-007	TCHOUPITOULAS	JOSEPHINE	JS	03/02/2016 01	01 01
136-008	TCHOUPITOULAS	ST ANDREW	JS	03/02/2016 01	01 01
137-001	JOSEPHINE	CHIPPEWA	JS	03/02/2016 01	01 01
137-006	CHIPPEWA	JACKSON AV	JS	03/02/2016 01	01 01
137-007	JACKSON AV	ST THOMAS	JS	03/02/2016 01	01 01
137-008	JACKSON AV	CHIPPEWA	JS	03/02/2016 01	01 01
137-009	CHIPPEWA	PHILIP	JS	03/02/2016 01	01 01
137-010	JACKSON AV	ST THOMAS	JS	03/02/2016 01	01 01
137-011	ST THOMAS	PHILIP	RH	03/02/2016 01	04 01
137-012	JACKSON AV	ROUSSEAU	RH	03/03/2016 01	04 01
137-013	ROUSSEAU	PHILIP	RH	03/03/2016 01	04 01
137-014	JACKSON AV	ROUSSEAU	RH	03/03/2016 01	01 01
137-015	JACKSON AV	TCHOUPITOULAS	RH	03/03/2016 01	01 01
137-016	JOSEPHINE	ST THOMAS	RH	03/03/2016 01	01 01
137-017	ST THOMAS	JACKSON AV	RH	03/03/2016 01	01 01
137-018	JACKSON AV	ROUSSEAU	RH	03/03/2016 01	01 01
137-023	JOSEPHINE	ST THOMAS	RH	03/03/2016 01	01 01
137-024	JOSEPHINE	ROUSSEAU	RH	03/03/2016 01	01 01
137-025	ROUSSEAU	JACKSON AV	RH	03/03/2016 01	01 01
137-026	JACKSON AV	ROUSSEAU	RH	03/03/2016 01	01 01
137-027	JACKSON AV	TCHOUPITOULAS	RH	03/03/2016 01	01 01
137-028	JOSEPHINE	ROUSSEAU	RH	03/03/2016 01	01 01
137-032	ST MARY	RELIGIOUS	RH	03/03/2016 01	01 01
137-035	RELIGIOUS	NUNS	RH	03/10/2016 01	01 01
137-041	CHIPPEWA	PHILIP	RH	03/10/2016 01	01 01

137-042	PHILIP	ST THOMAS	RH	03/10/2016 01	01 01
137-043	ST THOMAS	PHILIP	RH	03/10/2016 01	01 01
137-044	PHILIP	ROUSSEAU	RH	03/10/2016 01	01 01
137-045	ROUSSEAU	PHILIP	RH	03/10/2016 01	01 01
137-046	PHILIP	ROUSSEAU	RH	03/14/2016 01	01 01
137-047	PHILIP	TCHOUPITOULAS	RH	03/14/2016 01	01 01
137-052	JOSEPHINE	ST THOMAS	RH	03/21/2016 01	01 01
137-054	JOSEPHINE	ROUSSEAU	RH	03/18/2016 01	01 01
137-055	ROUSSEAU	ST MARY	RH	03/21/2016 01	01 01
137-056	ST MARY	ROUSSEAU	RH	03/21/2016 01	01 01
137-057	ST THOMAS	ST MARY	RH	03/21/2016 01	01 01
137-058	ROUSSEAU	JOSEPHINE	RH	03/21/2016 01	01 01
137-059	ROUSSEAU	JOSEPHINE	RH	03/21/2016 01	01 01
137-060	ROUSSEAU	ADELE	RH	03/21/2016 01	01 01
137-061	ROUSSEAU	ADELE	RH	03/21/2016 01	01 01
137-062	ROUSSEAU	ADELE	RH	03/21/2016 01	01 01
138-001	JOSEPHINE	MAGAZINE	RH	03/14/2016 01	01 01
138-002	MAGAZINE	JACKSON AV	RH	03/14/2016 01	01 01
138-003	JACKSON AV	CONSTANCE	RH	03/14/2016 01	01 01
138-004	MAGAZINE	JOSEPHINE	RH	03/14/2016 01	01 01
138-005	MAGAZINE	ST ANDREW	RH	03/14/2016 01	01 01
138-006	MAGAZINE	ST MARY	RH	03/14/2016 01	01 01
138-007	ST ANDREW	CONSTANCE	RH	03/14/2016 01	01 01
138-008	CONSTANCE	ST MARY	RH	03/14/2016 01	01 01
138-009	ST MARY	CONSTANCE	RH	03/14/2016 01	01 01
138-011	JOSEPHINE	CONSTANCE	RH	03/14/2016 01	01 01
138-012	CONSTANCE	JOSEPHINE	RH	03/21/2016 01	01 01
138-013	CONSTANCE	JACKSON AV	RH	03/14/2016 01	01 01
138-014	JOSEPHINE	CONSTANCE	RH	03/14/2016 01	01 01
138-015	CONSTANCE	JOSEPHINE	RH	03/14/2016 01	01 01
138-016	CONSTANCE	ST ANDREW	RH	03/17/2016 01	01 01
138-017	CONSTANCE	ST MARY	RH	03/17/2016 01	01 01
138-019	CONSTANCE	JACKSON AV	RH	03/17/2016 01	01 01
138-020	JACKSON AV	LAUREL	RH	03/21/2016 01	01 01
138-021	CONSTANCE	JACKSON AV	RH	03/21/2016 01	01 01
138-022	CONSTANCE	PHILIP	RH	03/18/2016 01	01 01
138-023	JACKSON AV	LAUREL	RH	03/18/2016 01	01 01
138-024	LAUREL	JACKSON AV	RH	03/18/2016 01	01 01
138-025	LAUREL	PHILIP	RH	03/18/2016 01	01 01
138-027	JOSEPHINE	LAUREL	RH	03/08/2016 01	01 01
138-028	LAUREL	JACKSON AV	RH	03/18/2016 01	01 01
138-029	JACKSON AV	ANNUNCIATION	RH	03/18/2016 01	01 01
138-032	JOSEPHINE	ANNUNCIATION	RH	03/18/2016 01	01 01
138-036	ANNUNCIATION	JACKSON AV	RH	03/18/2016 01	01 01
138-037	JACKSON AV	CHIPPEWA	RH	03/18/2016 01	01 01
138-038	ANNUNCIATION	JACKSON AV	RH	03/21/2016 01	01 01
138-039	ANNUNCIATION	PHILIP	TRI	03/18/2016 01	01 01
138-040	ANNUNCIATION	PHILIP	RH	03/18/2016 01	01 01
138-041	PHILIP	CHIPPEWA	RH	03/18/2016 01	01 01
138-042	LAUREL	PHILIP	RH	03/18/2016 01	01 01
138-043	PHILIP	ANNUNCIATION	RH	03/18/2016 01	01 01
138-044	PHILIP	CONSTANCE	RH	03/18/2016 01	01 01

138-045	MAGAZINE	PHILIP	JS	03/16/2016 01	01 01
138-046	PHILIP	CONSTANCE	JS	03/16/2016 01	01 01
138-047	CONSTANCE	JACKSON AV	JS	03/16/2016 01	01 01
138-048	MAGAZINE	JACKSON AV	RH	03/18/2016 01	01 01
138-049	JACKSON AV	CONSTANCE	RH	03/18/2016 01	01 01
138-054	HASTINGS PL	ST MARY	RH	03/21/2016 01	01 01
138-055	MAGAZINE	ST MARY	EL	04/05/2016 01	01 01
138-056	ST MARY	CONSTANCE	EL	04/05/2016 01	01 01
138-058	JOSEPHINE	ST ALPHONSE AL	EL	04/05/2016 01	01 01
138-059	ST ANDREW	MAGAZINE	EL	04/05/2016 01	01 01
139-036	ST MARY	ST MARY AL	EL	04/05/2016 01	01 01
139-038	ST MARY	SOPHIE WRIGHT PL	EL	04/05/2016 01	01 01
139-039	SOPHIE WRIGHT PL	ST MARY	EL	04/05/2016 01	01 01
146-001	CELESTE	TCHOUPITOULAS	EL	04/05/2016 01	01 01
146-002	CELESTE	TCHOUPITOULAS	EL	04/05/2016 01	01 01
146-003	CELESTE	WATER	EL	04/05/2016 01	01 01
146-004	CELESTE	S PETERS	EL	04/05/2016 01	01 01
146-005	S PETERS	ST JAMES	EL	04/05/2016 01	01 01
146-006	S PETERS	MARKET	EL	04/05/2016 01	01 01
146-007	ST JAMES	TCHOUPITOULAS	EL	04/05/2016 01	01 01
146-008	TCHOUPITOULAS	MARKET	EL	04/05/2016 01	01 01
146-009	MARKET	TCHOUPITOULAS	EL	04/05/2016 01	01 01
146-010	MARKET	S PETERS	EL	04/05/2016 01	01 01
146-013	MARKET	S PETERS	EL	04/05/2016 01	01 01
146-014	S PETERS	RICHARD	LE	04/06/2016 01	01 01
146-015	TCHOUPITOULAS	RICHARD	LE	04/06/2016 01	01 01
146-016	RICHARD	TCHOUPITOULAS	LE	04/06/2016 01	01 01
146-017	TCHOUPITOULAS	ORANGE	LE	04/06/2016 01	01 01
146-018	TCHOUPITOULAS	ORANGE	LE	04/06/2016 01	01 01
146-019	ORANGE	S PETERS	LE	04/06/2016 01	01 01
146-020	FELICITY	TCHOUPITOULAS	LE	04/06/2016 01	01 01
146-021	TCHOUPITOULAS	CELESTE	LE	04/06/2016 01	01 01
146-022	ST JAMES	S PETERS	LE	04/06/2016 01	01 01
147-001	FELICITY	CHIPPEWA	LE	04/06/2016 01	01 01
147-002	FELICITY	CHIPPEWA	LE	04/06/2016 01	01 01
147-003	CHIPPEWA	FELICITY	EL	04/06/2016 01	01 01
147-004	CHIPPEWA	ST JAMES	LE	04/06/2016 01	01 01
147-005	CHIPPEWA	MARKET	LE	04/06/2016 01	01 01
147-006	ST JAMES	CHIPPEWA	LE	04/06/2016 01	01 01
147-008	ST THOMAS	FELICITY	LE	04/06/2016 01	01 01
147-009	ST JAMES	ST THOMAS	LE	04/06/2016 01	01 01
147-010	ST THOMAS	ST JAMES	EC	04/07/2016 01	01 01
147-011	ST THOMAS	MARKET	EC	04/07/2016 01	01 01
147-012	FELICITY	CELESTE	EC	04/07/2016 01	01 01
147-013	CELESTE	RELIGIOUS	EC	04/07/2016 01	01 01
147-014	RELIGIOUS	FELICITY	EC	04/07/2016 01	01 01
147-015	RELIGIOUS	ST JAMES	LE	04/07/2016 01	01 01
147-016	RELIGIOUS	MARKET	EC	04/07/2016 01	01 01
147-017	FELICITY	ROUSSEAU	EC	04/07/2016 01	01 01
147-018	FELICITY	RELIGIOUS	EC	04/07/2016 01	01 01
147-019	RICHARD	CHIPPEWA	EC	04/07/2016 01	01 01
147-020	CHIPPEWA	ORANGE	EC	04/07/2016 01	01 01

147-021	RICHARD	CHIPPEWA	EC	04/07/2016 01	01 01
147-022	RICHARD	ST THOMAS	EC	04/11/2016 01	01 01
147-023	ST THOMAS	ORANGE	EC	04/07/2016 01	01 01
147-024	ORANGE	RELIGIOUS	EC	04/07/2016 01	01 01
147-025	CHIPPEWA	MARKET	EC	04/07/2016 01	01 01
147-026	MARKET	CHIPPEWA	EC	04/11/2016 01	01 01
147-027	MARKET	ST THOMAS	EC	04/11/2016 01	01 01
147-028	MARKET	ST THOMAS	EC	04/11/2016 01	01 01
147-029	MARKET	RELIGIOUS	EC	04/11/2016 01	01 01
147-030	MARKET	RELIGIOUS	EC	04/11/2016 01	01 01
147-031	RELIGIOUS	RICHARD	EC	04/11/2016 01	01 01
147-032	RELIGIOUS	ORANGE	EC	04/11/2016 01	01 01
147-033	RELIGIOUS	ORANGE	EC	04/11/2016 01	01 01
147-034	ORANGE	TCHOUPITOULAS	EL	04/12/2016 01	01 01
147-035	CHIPPEWA	ORANGE	EL	04/12/2016 01	01 01
147-036	ORANGE	ST THOMAS	EL	04/20/2016 01	01 01
147-037	RICHARD	CHIPPEWA	EL	04/11/2016 01	01 01
148-001	MAGAZINE	ORANGE	EL	04/12/2016 01	01 01
148-002	ORANGE	CONSTANCE	EL	04/12/2016 01	01 01
148-003	MAGAZINE	RICHARD	EL	04/12/2016 01	01 01
148-004	RICHARD	CONSTANCE	EL	04/12/2016 01	01 01
148-005	CONSTANCE	ORANGE	EL	04/12/2016 01	01 01
148-006	ORANGE	ANNUNCIATION	EL	04/12/2016 01	01 01
148-007	RICHARD	CONSTANCE	EL	04/12/2016 01	01 01
148-008	RICHARD	CONSTANCE	EL	04/12/2016 01	01 01
148-009	RICHARD	ANNUNCIATION	EL	04/12/2016 01	01 01
148-010	ANNUNCIATION	ORANGE	EL	04/12/2016 01	01 01
148-011	ORANGE	CHIPPEWA	EL	04/12/2016 01	01 01
148-012	ANNUNCIATION	MARKET	EL	04/12/2016 01	01 01
148-013	ANNUNCIATION	FELICITY	EL	04/12/2016 01	01 01
148-014	MARKET	CHIPPEWA	EL	04/12/2016 01	01 01
148-015	MAGAZINE	FELICITY	EL	04/12/2016 01	01 01
148-016	FELICITY	CONSTANCE	EL	04/18/2016 01	01 01
148-017	CONSTANCE	FELICITY	EL	04/18/2016 01	01 01
148-018	FELICITY	MARKET	EL	04/18/2016 01	01 01
148-019	FELICITY	LAUREL	EL	04/18/2016 01	01 01
150-001	EUTERPE	TCHOUPITOULAS	EL	04/18/2016 01	01 01
150-002	EUTERPE	S PETERS	EL	04/18/2016 01	01 01
150-006	S PETERS	HENDERSON	EL	04/16/2016 01	01 01
150-007	S PETERS	HENDERSON	EL	04/18/2016 01	01 01
150-008	HENDERSON	S FRONT	EL	04/18/2016 01	01 01
150-009	S FRONT	TERPSICHORE	EL	04/18/2016 01	01 01
150-010	S PETERS	TERPSICHORE	EL	04/18/2016 01	01 01
150-011	S PETERS	TERPSICHORE	EL	04/18/2016 01	01 01
150-012	S PETERS	HUNTER	EL	04/18/2016 01	01 01
151-001	EUTERPE	CHIPPEWA	EL	04/18/2016 01	01 01
151-002	EUTERPE	ST THOMAS	EL	04/18/2016 01	01 01
151-003	EUTERPE	ST THOMAS	EL	04/18/2016 01	01 01
151-004	EUTERPE	RELIGIOUS	EL	04/18/2016 01	01 01
151-005	EUTERPE	TCHOUPITOULAS	EL	04/18/2016 01	01 01
151-006	TCHOUPITOULAS	RACE	EL	04/20/2016 01	01 01
151-007	TCHOUPITOULAS	HENDERSON	EL	04/20/2016 01	01 01

151-008	TCHOUPITOULAS	TERPSICHORE	EL	04/20/2016 01	01 01
151-009	TCHOUPITOULAS	TERPSICHORE	EL	04/20/2016 01	01 01
151-010	TCHOUPITOULAS	HUNTER	EL	04/20/2016 01	01 01
151-012	RACE	CHIPPEWA	EL	04/20/2016 01	01 01
151-013	RACE	ST THOMAS	EL	04/20/2016 01	01 01
151-014	ST THOMAS	ORANGE	EL	04/20/2016 01	01 01
151-015	RACE	RELIGIOUS	EL	04/20/2016 01	01 01
151-016	RACE	PIG AL	EL	04/20/2016 01	01 01
151-017	RELIGIOUS	RACE	EL	04/20/2016 01	01 01
151-018	RACE	TCHOUPITOULAS	EL	04/20/2016 01	01 01
151-020	TCHOUPITOULAS	ORANGE	EL	04/20/2016 01	01 01
151-023	THALIA	CHIPPEWA	EL	04/20/2016 01	01 01
151-024	CHIPPEWA	RACE	EL	04/20/2016 01	01 01
151-025	TCHOUPITOULAS	EUTERPE	EL	04/20/2016 01	01 01
152-001	EUTERPE	MAGAZINE	EL	04/20/2016 01	01 01
152-002	MAGAZINE	RACE	EL	04/20/2016 01	01 01
152-003	RACE	MAGAZINE	EL	04/20/2016 01	01 01
152-004	MAGAZINE	TERPSICHORE	EL	04/20/2016 01	01 01
152-005	MAGAZINE	MELPOMENE	EL	04/20/2016 01	01 01
152-006	EUTERPE	CONSTANCE	EL	05/12/2016 01	01 01
152-007	CONSTANCE	RACE	EL	05/13/2016 01	01 01
152-008	CONSTANCE	RACE	EL	05/12/2016 01	01 01
152-009	CONSTANCE	ORANGE	EL	05/12/2016 01	01 01
152-010	RACE	CONSTANCE	EL	05/12/2016 01	01 01
152-011	EUTERPE	ANNUNCIATION	EL	05/12/2016 01	01 01
152-012	EUTERPE	ANNUNCIATION	EL	05/12/2016 01	01 01
152-013	ANNUNCIATION	RACE	EL	05/12/2016 01	01 01
152-014	TERPSICHORE	CONSTANCE	LE	05/12/2016 01	01 01
152-015	TERPSICHORE	ANNUNCIATION	EL	05/13/2016 01	01 01
152-016	MELPOMENE	MAGAZINE	EL	05/13/2016 01	01 01
152-017	MELPOMENE	CONSTANCE	EL	05/13/2016 01	01 01
152-018	MELPOMENE	ANNUNCIATION	EL	05/13/2016 01	01 01
152-019	ANNUNCIATION	MELPOMENE	EL	05/13/2016 01	01 01
152-020	MELPOMENE	CHIPPEWA	EL	05/13/2016 01	01 01
152-021	ANNUNCIATION	THALIA	EL	05/13/2016 01	01 01
152-022	ANNUNCIATION	RACE	EL	05/13/2016 01	01 01
152-023	ALLEY	THALIA	EL	05/12/2016 01	01 01
152-024	TERPSICHORE	ANNUNCIATION	EL	05/18/2016 01	01 01
153-028	EUTERPE	CAMP	EL	05/18/2016 01	01 01
153-029	CAMP	RACE	EL	05/18/2016 01	01 01
153-030	RACE	MAGAZINE	EL	05/18/2016 01	01 01
153-031	EUTERPE	CAMP	EL	05/18/2016 01	01 01
153-032	CAMP	TERPSICHORE	EL	05/18/2016 01	01 01
153-035	MELPOMENE	CAMP	EL	05/18/2016 01	01 01
153-036	MELPOMENE	CAMP	EL	05/18/2016 01	01 01
153-037	CAMP	MELPOMENE	EL	05/18/2016 01	01 01
153-038	CAMP	TERPSICHORE	EL	05/18/2016 01	01 01
153-039	CAMP	MELPOMENE	EL	05/18/2016 01	01 01
153-040	CAMP	MELPOMENE	EL	05/18/2016 01	01 01
153-041	CAMP	MELPOMENE	EL	05/18/2016 01	01 01
153-042	CAMP	THALIA	EL	05/18/2016 01	01 01
153-043	ORANGE	CAMP	EL	05/18/2016 01	01 01

153-044	CAMP	FELICITY	EL	05/19/2016 01	01 01
153-045	CAMP	RACE	EL	05/19/2016 01	01 01
153-046	RICHARD	FELICITY	EL	05/19/2016 01	01 01
153-047	FELICITY	PFEFFERLE	EL	05/19/2016 01	01 01
153-048	FELICITY	CAMP	EL	05/19/2016 01	01 01
153-049	FELICITY	RICHARD	EL	05/19/2016 01	01 01
153-055	TERPSICHORE	CAMP	EL	05/19/2016 01	01 01
153-056	RACE	CAMP	EL	05/19/2016 01	01 01
153-061	FELICITY	CAMP	EL	05/19/2016 01	01 01
157-001	ST JOSEPH	CONVENTION CENTER BL	EL	05/19/2016 01	01 01
157-002	CONVENTION CENTER BL	ST JOSEPH	EL	05/19/2016 01	01 01
157-003	CONVENTION CENTER BL	S DIAMOND	EL	05/19/2016 01	01 01
157-004	CONVENTION CENTER BL	ANDREW HIGGINS DR	EL	05/19/2016 01	01 01
157-005	CONVENTION CENTER BL	ST JOSEPH	EL	05/19/2016 01	01 01
157-009	THALIA	CONVENTION CENTER BL	EL	05/19/2016 01	01 01
157-013	ERATO	CONVENTION CENTER BL	EL	05/20/2016 01	01 01
157-014	ERATO	CONVENTION CENTER BL	EL	05/20/2016 01	01 01
157-015	CONVENTION CENTER BL	ERATO	EL	05/20/2016 01	01 01
157-018	TRIANGLE	CONVENTION CENTER BL	EL	05/20/2016 01	01 01
157-020	GAIENNIE	CONVENTION CENTER BL	EL	05/20/2016 01	01 01
157-021	GAIENNIE	CONVENTION CENTER BL	EL	05/20/2016 01	01 01
158-001	ERATO	TCHOUPITOULAS	EL	05/20/2016 01	01 01
158-002	ERATO	S PETERS	EL	05/20/2016 01	01 01
158-003	ERATO	S PETERS	EL	05/20/2016 01	01 01
158-004	THALIA	S PETERS	EL	05/20/2016 01	01 01
158-005	S PETERS	THALIA	EL	05/20/2016 01	01 01
158-006	S PETERS	HUNTER	EL	05/20/2016 01	01 01
158-007	GAIENNIE	S PETERS	EL	05/24/2016 01	01 01
158-008	GAIENNIE	S PETERS	EL	05/24/2016 01	01 01
158-009	S PETERS	JOHN CHURCHILL CHASE	EL	05/24/2016 01	01 01
158-010	JOHN CHURCHILL CHASE	CONVENTION CENTER BL	EL	05/24/2016 01	01 01
158-011	GAIENNIE	CONVENTION CENTER BL	EL	05/24/2016 01	01 01
158-012	HOWARD AV	POE	EL	05/24/2016 01	01 01
158-013	POE	HOWARD AV	EL	05/24/2016 01	01 01
158-014	POE	ANDREW HIGGINS DR	EL	05/24/2016 01	01 01
158-015	POE	JOHN CHURCHILL CHASE	EL	05/24/2016 01	01 01
158-017	S PETERS	TRIANGLE	EL	05/24/2016 01	01 01
158-018	TRIANGLE	CONVENTION CENTER BL	EL	05/24/2016 01	01 01
158-019	COMMERCE	JOSEPH	EL	05/24/2016 01	01 01
158-020	JOSEPH	S PETERS	EL	05/24/2016 01	01 01
158-021	N DIAMOND	S PETERS	EL	05/24/2016 01	01 01
158-022	N DIAMOND	S PETERS	EL	05/24/2016 01	01 01
158-023	S DIAMOND	S PETERS	EL	05/24/2016 01	01 01
158-024	S DIAMOND	S PETERS	EL	05/24/2016 01	01 01
158-025	S DIAMOND	FULTON	EL	05/24/2016 01	01 01
158-026	FULTON	JOSEPH	EL	05/24/2016 01	01 01
158-027	ST JOSEPH	COMMERCE	TRI	05/24/2016 01	01 01
158-028	JOHN CHURCHILL CHASE	S PETERS	EL	05/24/2016 01	01 01
158-029	GAIENNIE	S PETERS	EL	05/24/2016 01	01 01
159-001	GAIENNIE	MAGAZINE	EL	05/24/2016 01	01 01
159-002	GAIENNIE	MAGAZINE	EL	05/25/2016 01	01 01
159-003	GAIENNIE	MAGAZINE	EL	05/25/2016 01	01 01

159-004	GAIENNIE	MAGAZINE	EL	05/25/2016 01	01 01
159-005	GAIENNIE	CONSTANCE	EL	05/25/2016 01	01 01
159-006	GAIENNIE	CONSTANCE	EL	05/25/2016 01	01 01
159-007	GAIENNIE	CONSTANCE	EL	05/25/2016 01	01 01
159-008	CONSTANCE	GAIENNIE	EL	05/25/2016 01	01 01
159-009	CONSTANCE	JOHN CHURCHILL CHASE	EL	05/25/2016 01	01 01
159-010	JOHN CHURCHILL CHASE	ANNUNCIATION	EL	05/25/2016 01	01 01
159-011	GAIENNIE	CONSTANCE	EL	05/25/2016 01	01 01
159-012	GAIENNIE	ANNUNCIATION	EL	05/25/2016 01	01 01
159-013	GAIENNIE	ANNUNCIATION	EL	05/25/2016 01	01 01
159-014	GAIENNIE	ANNUNCIATION	EL	05/26/2016 01	01 01
159-015	ANNUNCIATION	ST THOMAS	EL	05/26/2016 01	01 01
159-016	ANNUNCIATION	ST THOMAS	EL	05/26/2016 01	01 01
159-017	ANNUNCIATION	ERATO	EL	05/27/2016 01	01 01
159-018	ST THOMAS	ERATO	EL	05/26/2016 01	01 01
159-019	ST THOMAS	ERATO	EL	05/26/2016 01	01 01
159-020	ERATO	ANNUNCIATION	EL	05/26/2016 01	01 01
159-021	ANNUNCIATION	ERATO	EL	05/26/2016 01	01 01
159-022	ANNUNCIATION	THALIA	EL	05/26/2016 01	01 01
159-023	ERATO	TCHOUPITOULAS	EL	05/26/2016 01	01 01
159-025	GAIENNIE	TCHOUPITOULAS	EL	05/26/2016 01	01 01
159-026	TCHOUPITOULAS	CALLIOPE	EL	05/26/2016 01	01 01
159-028	ST THOMAS	ERATO	EL	05/26/2016 01	01 01
159-030	ST THOMAS	ERATO	EL	05/26/2016 01	01 01
159-031	ST THOMAS	THALIA	EL	05/26/2016 01	01 01
159-032	ST THOMAS	THALIA	EL	05/26/2016 01	01 01
159-033	THALIA	ANNUNCIATION	EL	05/26/2016 01	01 01
159-034	CONSTANCE	ERATO	EL	05/26/2016 01	01 01
159-035	ERATO	ANNUNCIATION	EL	05/27/2016 01	01 01
159-036	MAGAZINE	ERATO	EL	05/27/2016 01	01 01
159-037	MAGAZINE	THALIA	EL	05/27/2016 01	01 01
159-038	ERATO	CONSTANCE	EL	05/27/2016 01	01 01
159-040	MAGAZINE	THALIA	EL	05/27/2016 01	01 01
159-041	THALIA	CONSTANCE	EL	06/02/2016 01	01 01
159-042	CONSTANCE	THALIA	EL	05/30/2016 01	01 01
159-043	THALIA	ANNUNCIATION	EL	05/30/2016 01	01 01
159-044	TCHOUPITOULAS	ST JOSEPH	EL	05/30/2016 01	01 01
159-045	TCHOUPITOULAS	N DIAMOND	EL	05/30/2016 01	01 01
159-046	TCHOUPITOULAS	S DIAMOND	EL	05/30/2016 01	01 01
159-047	ST JOSEPH	TCHOUPITOULAS	EL	05/30/2016 01	01 01
159-049	HOWARD AV	ANNUNCIATION	EL	05/30/2016 01	01 01
159-050	ANNUNCIATION	POEYFARRE	EL	05/30/2016 01	01 01
159-051	TCHOUPITOULAS	POEYFARRE	EL	05/30/2016 01	01 01
159-052	TCHOUPITOULAS	JOHN CHURCHILL CHASE	EL	05/30/2016 01	01 01
159-053	ST JOSEPH	CONSTANCE	EL	06/02/2016 01	01 01
159-054	TCHOUPITOULAS	ANDREW HIGGINS DR	EL	05/30/2016 01	01 01
159-055	MAGAZINE	POEYFARRE	EL	05/30/2016 01	01 01
159-056	JOHN CHURCHILL CHASE	MAGAZINE	EL	05/30/2016 01	01 01
159-057	JOHN CHURCHILL CHASE	CONSTANCE	EL	05/30/2016 01	01 01
159-058	POEYFARRE	CONSTANCE	EL	05/30/2016 01	01 01
159-059	MAGAZINE	ANDREW HIGGINS DR	EL	05/30/2016 01	01 01
159-060	CONSTANCE	ANDREW HIGGINS DR	EL	05/30/2016 01	01 01

159-061	ANDREW HIGGINS DR	CONSTANCE	EL	05/30/2016 01	01 01
159-062	ANDREW HIGGINS DR	CONSTANCE	EL	05/30/2016 01	01 01
159-063	HOWARD AV	TCHOUPITOULAS	EL	05/30/2016 01	01 01
159-065	MAGAZINE	ANDREW HIGGINS DR	EL	06/01/2016 01	01 01
159-066	ANDREW HIGGINS DR	CONSTANCE	EL	06/01/2016 01	01 01
159-067	ST JOSEPH	CONSTANCE	EL	06/01/2016 01	01 01
159-068	CONSTANCE	ANDREW HIGGINS DR	EL	06/01/2016 01	01 01
159-069	ANNUNCIATION	CALLIOPE	EL	06/01/2016 01	01 01
159-070	JOHN CHURCHILL CHASE	TCHOUPITOULAS	EL	06/01/2016 01	01 01
159-071	ANNUNCIATION	POEYFARRE	EL	06/01/2016 01	01 01
159-072	POEYFARRE	ANNUNCIATION	EL	06/01/2016 01	01 01
159-073	POEYFARRE	CONSTANCE	EL	06/01/2016 01	01 01
159-074	POEYFARRE	MOSS AL	EL	06/01/2016 01	01 01
159-075	MOSS AL	ANDREW HIGGINS DR	EL	06/01/2016 01	01 01
159-076	MAGAZINE	JOHN CHURCHILL CHASE	EL	06/01/2016 01	01 01
159-081	GAIENNIE	MAGAZINE	EL	06/01/2016 01	01 01
159-082	GAIENNIE	CONSTANCE	EL	06/01/2016 01	01 01
159-083	CONSTANCE	GAIENNIE	EL	06/01/2016 01	01 01
159-084	CONSTANCE	GAIENNIE	EL	06/02/2016 01	01 01
160-001	ST JOSEPH	CAMP	EL	06/02/2016 01	01 01
160-002	ST JOSEPH	REDMOND AL	EL	06/02/2016 01	01 01
160-003	ST JOSEPH	FAIRBANKS AL	EL	06/02/2016 01	01 01
160-004	ST JOSEPH	FAIRBANKS AL	EL	06/02/2016 01	01 01
160-005	FAIRBANKS AL	ST JOSEPH	EL	06/02/2016 01	01 01
160-006	CAMP	ANDREW HIGGINS DR	EL	06/02/2016 01	01 01
160-007	CAMP	ANDREW HIGGINS DR	EL	06/02/2016 01	01 01
160-008	HOWARD AV	FAIRBANKS AL	EL	06/02/2016 01	01 01
160-009	LAMBERT AL	ANDREW HIGGINS DR	EL	06/02/2016 01	01 01
160-010	ANDREW HIGGINS DR	MAGAZINE	EL	06/02/2016 01	01 01
160-016	CAMP	CALLIOPE	EL	06/02/2016 01	01 01
160-017	JOHN CHURCHILL CHASE	CAMP	EL	06/02/2016 01	01 01
160-018	JOHN CHURCHILL CHASE	MAGAZINE	EL	06/02/2016 01	01 01
160-019	JOHN CHURCHILL CHASE	MAGAZINE	EL	06/02/2016 01	01 01
160-020	CAMP	CALLIOPE	EL	06/02/2016 01	01 01
160-021	CAMP	CALLIOPE	EL	06/02/2016 01	01 01
160-022	CAMP	CALLIOPE	EL	06/02/2016 01	01 01
160-023	CAMP	CALLIOPE	EL	06/02/2016 01	01 01
160-024	CAMP	ANDREW HIGGINS DR	EL	06/02/2016 01	01 01
160-027	GAIENNIE	CAMP	EL	06/02/2016 01	01 01
160-028	GAIENNIE	CLIO	EL	06/20/2016 01	01 01
160-029	GAIENNIE	CAMP	EL	06/20/2016 01	01 01
160-030	GAIENNIE	MAGAZINE	EL	06/20/2016 01	01 01
160-031	GAIENNIE	MAGAZINE	EL	06/20/2016 01	01 01
160-032	GAIENNIE	MAGAZINE	EL	06/20/2016 01	01 01
160-033	CAMP	ERATO	EL	06/20/2016 01	01 01
160-034	ERATO	MAGAZINE	EL	06/20/2016 01	01 01
160-035	CAMP	THALIA	EL	06/20/2016 01	01 01
160-036	THALIA	CAMP	EL	06/20/2016 01	01 01
160-042	CALLIOPE	CAMP	EL	06/20/2016 01	01 01
160-043	ERATO	CAMP	EL	06/20/2016 01	01 01
161-002	BARONNE	CALLIOPE	EL	06/20/2016 01	01 01
161-003	BARONNE	HOWARD AV	EL	06/20/2016 01	01 01

161-005	CLIO	CARONDELET	EL	06/23/2016 01	01 01
161-007	CARONDELET	HOWARD AV	EL	06/20/2016 01	01 01
161-008	CARONDELET	HOWARD AV	EL	06/20/2016 01	01 01
161-010	LEE CI	HOWARD AV	EL	06/20/2016 01	01 01
161-011	LEE CI	ST CHARLES AV	TRI	06/20/2016 01	01 01
161-017	HIGH SCHOOL AL	CALLIOPE	EL	06/20/2016 01	01 01
161-018	CALLIOPE	ST CHARLES AV	EL	06/20/2016 01	01 01
161-019	ST CHARLES AV	LEE CI	EL	06/22/2016 01	01 01
161-020	LEE CI	ANDREW HIGGINS DR	EL	06/22/2016 01	01 01
161-021	LEE CI	HOWARD AV	EL	06/22/2016 01	01 01
161-022	ANDREW HIGGINS DR	CAMP	EL	06/22/2016 01	01 01
161-024	PRYTANIA AL	CALLIOPE	EL	06/22/2016 01	01 01
161-025	PRYTANIA AL	CALLIOPE	EL	06/22/2016 01	01 01
161-026	ST JOSEPH	BARONNE	EL	06/22/2016 01	01 01
161-027	ST JOSEPH	ARHENS & OTT AL	EL	06/22/2016 01	01 01
161-028	ST JOSEPH	CARONDELET	EL	06/22/2016 01	01 01
161-029	ST JOSEPH	ST CHARLES AV	EL	06/22/2016 01	01 01
161-030	ST JOSEPH	ST CHARLES AV	EL	06/22/2016 01	01 01
161-031	ST JOSEPH	ST CHARLES AV	EL	06/22/2016 01	01 01
161-032	ST CHARLES AV	LEE CI	EL	06/22/2016 01	01 01
161-033	LEE CI	ANDREW HIGGINS DR	EL	06/23/2016 01	01 01
161-034	ST JOSEPH	CAMP	EL	06/23/2016 01	01 01
161-035	ST JOSEPH	CAMP	EL	06/22/2016 01	01 01
161-039	CALLIOPE	CARONDELET	EL	06/20/2016 01	01 01
161-040	CALLIOPE	ST CHARLES AV	EL	06/22/2016 01	01 01
161-041	CARONDELET	HOWARD AV	EL	06/22/2016 01	01 01
161-042	HOWARD AV	BARONNE	EL	06/22/2016 01	01 01
161-043	HOWARD AV	LEE CI	EL	06/22/2016 01	01 01
161-044	HOWARD AV	CARONDELET	EL	06/22/2016 01	01 01
161-045	HOWARD AV	BARONNE	EL	06/22/2016 01	01 01
161-046	CALLIOPE	BARONNE	EL	06/22/2016 01	01 01
161-048	HOWARD AV	BARONNE	EL	06/23/2016 01	01 01
161-049	CARONDELET	HOWARD AV	EL	06/23/2016 01	01 01
162-006	EARHART BL	ORETHA CASTLE HALEY BL	EL	06/23/2016 01	01 01
162-007	ORETHA CASTLE HALEY BL	EARHART BL	EL	06/23/2016 01	01 01
162-008	ORETHA CASTLE HALEY BL	HOWARD AV	EL	06/23/2016 01	01 01
162-009	EARHART BL	S RAMPART	EL	06/23/2016 01	01 01
162-010	S RAMPART	CALLIOPE	EL	06/23/2016 01	01 01
162-011	S RAMPART	HOWARD AV	EL	06/23/2016 01	01 01
162-014	ORETHA CASTLE HALEY BL	HOWARD AV	EL	06/23/2016 01	01 01
162-015	ORETHA CASTLE HALEY BL	HOWARD AV	EL	06/23/2016 01	01 01
162-016	ORETHA CASTLE HALEY BL	HOWARD AV	EL	06/23/2016 01	01 01
162-017	ORETHA CASTLE HALEY BL	HOWARD AV	EL	06/23/2016 01	01 01
162-018	HOWARD AV	ORETHA CASTLE HALEY BL	EL	06/23/2016 01	01 01
162-019	HOWARD AV	S RAMPART	EL	06/23/2016 01	01 01
162-020	HOWARD AV	BARONNE	EL	06/24/2016 01	01 01
162-021	HOWARD AV	BARONNE	EL	06/24/2016 01	01 01
162-030	SIMON BOLIVAR AV	EARHART BL	EL	06/24/2016 01	01 01
162-031	SIMON BOLIVAR AV	EARHART BL	EL	06/24/2016 01	01 01
162-034	EARHART BL	SIMON BOLIVAR AV	EL	06/24/2016 01	01 01
164-001	CLARA	HOWARD AV	EL	06/24/2016 01	01 01
164-006	CLARA	EARHART BL	EL	06/24/2016 01	01 01

164-007	EARHART BL	CLARA	EL	06/24/2016 01	01 01
164-008	CLARA	EUPHROSINE	EL	06/24/2016 01	01 01
164-013	EARHART BL	WILLOW	EL	06/24/2016 01	01 01
164-014	WILLOW	EUPHROSINE	EL	06/24/2016 01	01 01
164-015	EARHART BL	S CLAIBORNE AV	EL	06/24/2016 01	07 01
164-016	S CLAIBORNE AV	EUPHROSINE	EL	06/24/2016 01	01 01
164-030	CLARA	HOWARD AV	EL	06/24/2016 01	01 01
165-011	S CLAIBORNE AV	EUPHROSINE	EL	06/24/2016 01	01 01
165-012	S CLAIBORNE AV	EUPHROSINE	EL	06/24/2016 01	01 01
165-028	HOWARD AV	S JOHNSON	EL	06/24/2016 01	01 01
165-029	HOWARD AV	S PRIEUR	EL	06/24/2016 01	01 01
166-001	HOWARD AV	S GALVEZ	EL	06/24/2016 01	01 01
166-002	HOWARD AV	S MIRO	EL	06/24/2016 01	01 01
166-003	S TONTI	HOWARD AV	EL	06/24/2016 01	01 01
167-012	S DORGENOIS	EARHART BL	EL	06/24/2016 01	01 01
167-013	S DORGENOIS	EUPHROSINE	EL	06/24/2016 01	01 01
167-014	S DORGENOIS	EUPHROSINE		06/24/2016 01	01 01
167-015	S DORGENOIS	EUPHROSINE	EL	06/24/2016 01	01 01
167-016	EUPHROSINE	S BROAD	EL	06/24/2016 01	01 01
167-017	EUPHROSINE	S BROAD	EL	06/24/2016 01	01 01
167-018	S BROAD	EUPHROSINE		06/24/2016 01	01 01
167-019	S BROAD	EUPHROSINE	EL	06/24/2016 01	01 01
167-020	EUPHROSINE	S BROAD	EL	06/27/2016 01	01 01
167-021	S BROAD	EUPHROSINE	EL	06/27/2016 01	01 01
167-022	S BROAD	PALMETTO	EL	06/27/2016 01	01 01
167-023	S BROAD	PALMETTO	EL	06/27/2016 01	01 01
167-024	S BROAD	PALMETTO	EL	06/27/2016 01	01 01
169-009	S RENDON	EUPHROSINE	EL	06/24/2016 01	01 01
169-025	S CLARK	CLIO	RH	04/05/2016 01	01 01
169-026	S CLARK	WASHINGTON AV	JY	04/08/2016 01	01 01
170-001	JULIA	CONVENTION CENTER BL	EL	06/27/2016 01	01 01
170-002	CONVENTION CENTER BL	JULIA	EL	06/27/2016 01	01 01
170-003	JULIA	CONVENTION CENTER BL	EL	06/27/2016 01	01 01
170-004	JULIA	CONVENTION CENTER BL	EL	06/27/2016 01	01 01
170-005	JULIA	S DELTA	EL	06/27/2016 01	01 01
170-006	JULIA	WATER	EL	06/27/2016 01	01 01
170-007	JULIA	CONVENTION CENTER BL	EL	06/27/2016 01	01 01
170-009	JULIA	CONVENTION CENTER BL	EL	06/28/2016 01	01 01
170-010	NOTRE DAME	CONVENTION CENTER BL	EL	06/28/2016 01	01 01
170-011	CONVENTION CENTER BL	GIROD	EL	06/28/2016 01	01 01
170-012	GIROD	CONVENTION CENTER BL	EL	06/29/2016 01	01 01
170-013	GIROD	CONVENTION CENTER BL	EL	06/28/2016 01	01 01
170-014	CONVENTION CENTER BL	LAFAYETTE	EL	06/28/2016 01	01 01
170-015	CONVENTION CENTER BL	LAFAYETTE	EL	06/28/2016 01	01 01
170-016	LAFAYETTE	CONVENTION CENTER BL	EL	06/28/2016 01	01 01
170-017	LAFAYETTE	CONVENTION CENTER BL	EL	06/28/2016 01	01 01
170-025	CONVENTION CENTER BL	JULIA	EL	06/28/2016 01	01 01
170-026	LAFAYETTE	CONVENTION CENTER BL	EL	06/28/2016 01	01 01
170-027	JULIA	CONVENTION CENTER BL	EL	06/28/2016 01	01 01
171-001	GIROD	MAGAZINE	EL	06/28/2016 01	01 01
171-002	MAGAZINE	CAPDEVILLE	EL	06/29/2016 01	01 01
171-003	MAGAZINE	LAFAYETTE	EL	06/29/2016 01	01 01

171-004	LAFAYETTE	CONVENTION CENTER BL	EL	06/29/2016 01	01 01
171-005	GIROD	MAGAZINE	EL	06/29/2016 01	01 01
171-006	GIROD	CONSTANCE	EL	06/29/2016 01	01 01
171-007	CONSTANCE	LAFAYETTE	JH	06/24/2016 01	01 01
171-008	MAGAZINE	NOTRE DAME	JH	06/24/2016 01	01 01
171-009	MAGAZINE	JULIA	JH	06/24/2016 01	01 01
171-010	JULIA	MAGNOLIA PROJECT	JH	06/24/2016 01	01 01
171-011	JULIA	CONSTANCE	KH	06/24/2016 01	01 01
171-012	JULIA	TCHOUPITOULAS	JH	06/24/2016 01	01 01
171-013	TCHOUPITOULAS	JULIA	JH	06/24/2016 01	01 01
171-014	NOTRE DAME	TCHOUPITOULAS	JH	06/24/2016 01	01 01
171-015	GIROD	COMMERCE	JH	06/24/2016 01	01 01
171-016	TCHOUPITOULAS	LAFAYETTE	JH	06/24/2016 01	01 01
171-017	JULIA	TCHOUPITOULAS	JH	06/24/2016 01	01 01
171-018	JULIA	COMMERCE	JH	06/24/2016 01	01 01
171-019	COMMERCE	JULIA	JH	06/24/2016 01	01 01
171-020	COMMERCE	NOTRE DAME	JH	06/24/2016 01	01 01
171-022	COMMERCE	LAFAYETTE	JH	06/24/2016 01	01 01
171-023	JULIA	S PETERS	JH	06/24/2016 01	01 01
171-024	S PETERS	JULIA	JH	06/24/2016 01	01 01
171-025	JULIA	FULTON	JH	06/24/2016 01	01 01
171-026	FULTON	JULIA	JH	06/24/2016 01	01 01
171-027	FULTON	JULIA	JH	06/24/2016 01	01 01
171-028	JULIA	TCHOUPITOULAS	JH	06/24/2016 01	01 01
171-029	JULIA	COMMERCE	JH	06/24/2016 01	01 01
171-030	JULIA	COMMERCE	JH	06/24/2016 01	01 01
171-031	JULIA	S PETERS	JH	06/24/2016 01	01 01
171-033	FULTON	NOTRE DAME	RCO	07/01/2016 01	01 01
171-035	FULTON	LAFAYETTE	RCO	06/28/2016 01	04 01
171-036	NOTRE DAME	S PETERS	RCO	06/28/2016 01	04 01
171-037	GIROD	S PETERS	RCO	06/28/2016 01	01 01
171-038	S PETERS	LAFAYETTE	RCO	06/28/2016 01	04 01
171-039	MAGAZINE	JULIA	RCO	06/28/2016 01	04 01
171-040	JULIA	MAGAZINE	RCO	06/28/2016 01	04 01
171-041	JULIA	CONSTANCE	RCO	06/28/2016 01	04 01
171-042	CONSTANCE	HOWARD	RCO	06/28/2016 01	01 01
171-043	CONSTANCE	JULIA	RCO	06/28/2016 01	04 01
171-044	CONSTANCE	LAFAYETTE	RCO	06/28/2016 01	04 01
171-045	LAFAYETTE	TCHOUPITOULAS	RCO	06/28/2016 01	04 01
171-046	TCHOUPITOULAS	LAFAYETTE	RCO	06/28/2016 01	04 01
171-047	LAFAYETTE	COMMERCE	RCO	07/01/2016 01	01 01
171-048	LAFAYETTE	S PETERS	RCO	06/28/2016 01	04 01
171-049	S PETERS	LAFAYETTE	RCO	06/28/2016 01	01 01
171-050	LAFAYETTE	FULTON	RCO	06/28/2016 01	04 01
171-051	FULTON	LAFAYETTE	RCO	06/28/2016 01	01 01
171-052	COMMERCE	POYDRAS	RCO	06/28/2016 01	04 01
171-053	MAGAZINE	JULIA	RCO	06/28/2016 01	04 01
171-054	NOTRE DAME	MAGAZINE	RCO	06/28/2016 01	01 01
171-055	FULTON	NOTRE DAME	RCO	06/28/2016 01	04 01
171-056	NOTRE DAME	FULTON	RCO	06/28/2016 01	04 01
171-057	GIROD	COMMERCE	RCO	06/28/2016 01	04 01
171-058	NOTRE DAME	S PETERS	RCO	07/01/2016 01	04 01

172-001	LAFAYETTE	BARONNE	RCO	06/28/2016 01	04 01
172-003	BARONNE	GIROD	RCO	07/01/2016 01	04 01
172-004	LAFAYETTE	BARONNE	RCO	06/28/2016 01	04 01
172-005	BARONNE	LAFAYETTE	RCO	06/28/2016 01	04 01
172-006	BARONNE	GIROD	RCO	06/28/2016 01	04 01
172-009	LAFAYETTE	LAFAYETTE AL	RCO	06/28/2016 01	04 01
172-010	CARONDELET	LAFAYETTE	RCO	06/28/2016 01	04 01
172-011	LAFAYETTE	MARBLE HALL AL	RCO	06/28/2016 01	04 01
172-013	LAFAYETTE	SOULE AL	RCO	06/28/2016 01	04 01
172-015	LAFAYETTE	ST CHARLES AV	RCO	06/24/2016 01	01 01
172-016	ST CHARLES AV	N MAESTRI PL	RCO	06/24/2016 01	04 01
172-017	ST CHARLES AV	POYDRAS	RCO	06/28/2016 01	04 01
172-018	N MAESTRI PL	ST CHARLES AV	RCO	06/29/2016 01	04 01
172-019	CARONDELET	GIROD	RCO	06/29/2016 01	01 01
172-020	GIROD	GIROD STREET ALLEY	RCO	06/29/2016 01	01 01
172-021	GIROD STREET ALLEY	GIROD	RCO	06/29/2016 01	04 01
172-022	GIROD	BARONNE	RCO	07/01/2016 01	04 01
172-023	BARONNE	GIROD	RCO	06/29/2016 01	01 01
172-024	BARONNE	JULIA	RCO	06/29/2016 01	04 01
172-025	CARONDELET	GIROD	RCO	06/29/2016 01	01 01
172-026	CARONDELET	JULIA	RCO	06/29/2016 01	01 01
172-027	JULIA	BARONNE	RCO	06/29/2016 01	04 01
172-028	JULIA	YMCA AL	RCO	06/24/2016 01	04 01
172-029	GIROD	PUJOL AL	RCO	06/24/2016 01	04 01
172-030	PUJOL AL	GIROD	RCO	06/29/2016 01	04 01
172-031	GIROD	ST CHARLES AV	RCO	06/29/2016 01	01 01
172-032	ST CHARLES AV	GIROD	RCO	06/29/2016 01	04 01
172-034	ST CHARLES AV	JULIA	RCO	06/29/2016 01	04 01
172-035	GIROD	CHURCH	RCO	07/01/2016 01	04 01
172-036	BARONNE	GIROD	RCO	06/29/2016 01	01 01
172-037	CHURCH	GIROD	RCO	06/29/2016 01	01 01
172-038	CHURCH	JULIA	RCO	06/29/2016 01	01 01
172-039	JULIA	ST CHARLES AV	RCO	06/29/2016 01	04 01
172-040	JULIA	CAMP	RCO	06/29/2016 01	01 01
172-041	GIROD	CAMP	RCO	06/29/2016 01	01 01
172-042	GIROD	CAMP	RCO	06/29/2016 01	01 01
172-046	CAMP	JULIA	RCO	06/29/2016 01	01 01
172-047	CAMP	GIROD	RCO	06/29/2016 01	04 01
172-048	CAMP	ATKINSON AL	RCO	06/29/2016 01	01 01
172-049	CAMP	ATKINSON AL	RCO	07/01/2016 01	01 01
172-050	CAMP	ATKINSON AL	RCO	06/30/2016 01	04 01
172-051	CAMP	ST JOSEPH	RCO	06/30/2016 01	04 01
172-052	CAMP	JULIA	RCO	06/30/2016 01	04 01
172-053	JULIA	WHITE AL	RCO	06/30/2016 01	04 01
172-055	JULIA	MAGAZINE	RCO	06/30/2016 01	04 01
172-058	ST CHARLES AV	ATKINSON AL	RCO	06/30/2016 01	04 01
172-059	ATKINSON AL	CAMP	RCO	06/30/2016 01	04 01
172-060	CARONDELET	ST JOSEPH	RCO	06/30/2016 01	01 01
172-061	CARONDELET	JULIA	RCO	06/30/2016 01	04 01
172-062	JULIA	Y M C A AL	RCO	06/30/2016 01	04 01
172-064	JULIA	ST CHARLES AV	RCO	06/30/2016 01	04 01
172-065	BARONNE	ST JOSEPH	RCO	06/30/2016 01	04 01

172-066	BARONNE	JULIA	RCO	06/30/2016 01	01 01
172-068	SULLIVAN"S AL	JULIA	RCO	06/30/2016 01	04 01
172-069	JULIA	CARONDELET	RCO	06/30/2016 01	04 01
172-070	GIROD	BARONNE	RCO	06/30/2016 01	04 01
172-071	BARONNE	JULIA	RCO	06/30/2016 01	04 01
172-072	LAFAYETTE	CAMP	RCO	06/30/2016 01	01 01
172-073	LAFAYETTE	CAMP	RCO	06/30/2016 01	01 01
172-074	CAMP	POYDRAS	RCO	06/30/2016 01	04 01
172-075	ARHENS & OTT AL	ST JOSEPH	RCO	06/30/2016 01	04 01
172-076	ST CHARLES AV	N MAESTRI PL	RCO	06/30/2016 01	04 01
172-077	ST CHARLES AV	POYDRAS	RCO	06/30/2016 01	04 01
172-078	GIROD	BARONNE	RCO	06/30/2016 01	04 01
173-001	LOYOLA AV	POYDRAS	RCO	06/30/2016 01	04 01
173-002	LOYOLA AV	LAFAYETTE	RCO	06/30/2016 01	04 01
173-003	LOYOLA AV	GIROD	RCO	06/30/2016 01	04 01
173-004	LAFAYETTE	LOYOLA AV	RCO	06/30/2016 01	04 01
173-005	LAFAYETTE	LOYOLA AV	RCO	06/30/2016 01	04 01
173-006	LAFAYETTE	S RAMPART	RCO	06/30/2016 01	04 01
173-007	S RAMPART	GIROD	RCO	07/01/2016 01	04 01
173-008	GIROD	LOYOLA AV	RCO	07/05/2016 01	04 01
173-009	S RAMPART	GIROD	RCO	07/05/2016 01	04 01
173-010	S RAMPART	JULIA	RCO	07/05/2016 01	01 01
173-011	JULIA	LOYOLA AV	RCO	07/05/2016 01	04 01
173-012	JULIA	O"KEEFE AV	RCO	07/05/2016 01	04 01
173-013	LAFAYETTE	O"KEEFE AV	RCO	07/05/2016 01	04 01
173-014	GIROD	O"KEEFE AV	RCO	07/05/2016 01	01 01
173-015	O"KEEFE AV	GIROD	RCO	07/05/2016 01	04 01
173-016	O"KEEFE AV	JULIA	RCO	07/06/2016 01	04 01
173-017	JULIA	BARONNE	RCO	07/05/2016 01	04 01
173-018	O"KEEFE AV	JAMISON AL	RCO	07/05/2016 01	04 01
173-019	JAMISON AL	H ALLEY	RCO	07/05/2016 01	04 01
173-020	JAMISON AL	BARONNE	RCO	07/05/2016 01	04 01
173-021	H ALLEY	ROCK AL	RCO	07/05/2016 01	04 01
173-022	ROCK AL	MARCHAL AL	RCO	07/05/2016 01	04 01
173-023	ROCK AL	BARONNE	RCO	07/05/2016 01	04 01
173-024	ROCK AL	O"KEEFE AV	RCO	07/05/2016 01	04 01
173-025	MARSHALL NEY AL	JULIA	RCO	07/05/2016 01	04 01
173-026	O"KEEFE AV	ROCK AL	RCO	07/05/2016 01	04 01
173-027	O"KEEFE AV	JULIA	RCO	07/05/2016 01	04 01
173-028	JULIA	S RAMPART	RCO	07/05/2016 01	04 01
173-029	S RAMPART	HOWARD AV	RCO	07/05/2016 01	04 01
173-030	S RAMPART	JULIA	RCO	07/05/2016 01	04 01
173-031	S RAMPART	JULIA	RCO	07/05/2016 01	04 01
173-033	GIROD	LOYOLA AV	RCO	06/29/2016 01	01 01
173-034	GIROD	LOYOLA AV	RCO	07/06/2016 01	01 01
173-035	POYDRAS	S LIBERTY	RCO	07/06/2016 01	04 01
173-036	GIROD	SHAKESPEAR AL	RCO	07/06/2016 01	04 01
174-001	GIROD	MAGNOLIA	RCO	07/07/2016 01	04 01
174-002	GIROD	LASALLE	RCO	07/07/2016 01	04 01
174-004	GIROD	MAGNOLIA	RCO	07/07/2016 01	04 01
174-008	S LIBERTY	POYDRAS	RCO	07/07/2016 01	04 01
174-009	S LIBERTY	POYDRAS	RCO	07/07/2016 01	01 01

174-011	S LIBERTY	GIROD	RCO	07/07/2016 01	04 01
174-012	S LIBERTY	GIROD	RCO	07/07/2016 01	04 01
174-013	LAFAYETTE	S LIBERTY	RCO	07/07/2016 01	04 01
174-014	S LIBERTY	GIROD	RCO	07/07/2016 01	04 01
174-015	S LIBERTY	JULIA	RCO	07/07/2016 01	04 01
174-016	LASALLE	POYDRAS	RCO	07/07/2016 01	04 01
174-017	LASALLE	GIROD	RCO	07/07/2016 01	04 01
174-018	LASALLE	POYDRAS	RCO	07/07/2016 01	04 01
174-019	S LIBERTY	GIROD	RCO	07/07/2016 01	04 01
174-020	S LIBERTY	GIROD	RCO	07/07/2016 01	04 01
174-025	GIROD	STADIUM DR	RCO	07/07/2016 01	04 01
175-001	WILLOW	POYDRAS	RCO	07/07/2016 01	04 01
175-002	WILLOW	GIROD	RCO	07/07/2016 01	04 01
175-003	GIROD	CLARA	RCO	07/07/2016 01	04 01
175-005	CYPRESS	S CLAIBORNE AV	RCO	07/07/2016 01	04 01
175-006	S CLAIBORNE AV	LAFAYETTE	RCO	07/07/2016 01	04 01
175-008	S DERBIGNY	JULIA	RCO	07/07/2016 01	04 01
175-009	JULIA	S CLAIBORNE AV	RCO	07/07/2016 01	04 01
175-010	JULIA	S CLAIBORNE AV	RCO	07/07/2016 01	04 01
175-011	S CLAIBORNE AV	JULIA	RCO	07/07/2016 01	04 01
175-012	LAFAYETTE	S DERBIGNY	RCO	07/07/2016 01	04 01
175-013	LAFAYETTE	BOLIVAR	RCO	07/07/2016 01	04 01
175-014	LAFAYETTE	S CLAIBORNE AV	RCO	07/08/2016 01	04 01
175-015	BOLIVAR	LAFAYETTE	RCO	07/08/2016 01	04 01
175-016	S CLAIBORNE AV	LAFAYETTE	RCO	07/08/2016 01	04 01
175-017	GIROD	STADIUM DR	RCO	07/08/2016 01	04 01
176-007	CONVENTION CENTER BL	POYDRAS	RCO	07/08/2016 01	04 01
176-008	POYDRAS	WATER	RCO	07/08/2016 01	04 01
176-009	POYDRAS	WATER	RCO	07/08/2016 01	04 01
176-010	POYDRAS	CONVENTION CENTER BL	RCO	07/08/2016 01	04 01
176-011	POYDRAS	S DELTA	RCO	07/08/2016 01	04 01
177-001	CANAL	MAGAZINE	RCO	07/08/2016 01	04 01
177-002	MAGAZINE	COMMON	RCO	07/08/2016 01	01 01
177-003	MAGAZINE	GRAVIER	RCO	07/08/2016 01	04 01
177-004	GRAVIER	MAGAZINE	RCO	07/08/2016 01	01 01
177-005	GRAVIER	ARCADE AL	RCO	07/08/2016 01	04 01
177-006	ARCADE AL	NATCHEZ	RCO	07/08/2016 01	04 01
177-007	MAGAZINE	NATCHEZ	RCO	07/08/2016 01	01 01
177-008	NATCHEZ	TCHOUPITOULAS	RCO	07/08/2016 01	04 01
177-009	TCHOUPITOULAS	POYDRAS	RCO	07/08/2016 01	04 01
177-011	POYDRAS	S PETERS	RCO	07/08/2016 01	04 01
177-012	MAGAZINE	POYDRAS	RCO	07/08/2016 01	04 01
177-013	MAGAZINE	POYDRAS	RCO	07/08/2016 01	04 01
177-014	POYDRAS	TCHOUPITOULAS	RCO	07/08/2016 01	04 01
177-015	MAGAZINE	POYDRAS	RCO	07/08/2016 01	04 01
177-016	MAGAZINE	POYDRAS	RCO	07/08/2016 01	04 01
177-018	POYDRAS	TCHOUPITOULAS	RCO	07/08/2016 01	01 01
177-019	POYDRAS	COMMERCE	RCO	07/08/2016 01	01 01
177-020	POYDRAS	S PETERS	RCO	07/08/2016 01	04 01
177-021	POYDRAS	FULTON	RCO	07/08/2016 01	01 01
177-022	POYDRAS	CONVENTION CENTER BL	RCO	07/08/2016 01	04 01
177-023	CONVENTION CENTER BL	POYDRAS	RCO	07/11/2016 01	04 01

177-024	CANAL	TCHOUPITOULAS	RCO	07/11/2016 01	04 01
177-025	COMMON	TCHOUPITOULAS	RCO	07/11/2016 01	04 01
177-026	COMMON	S PETERS	RCO	07/11/2016 01	04 01
177-027	COMMON	S PETERS	RCO	07/11/2016 01	04 01
177-028	CANAL	S PETERS	RCO	07/05/2016 01	04 01
177-029	CANAL	CONVENTION CENTER BL	RCO	07/11/2016 01	04 01
177-030	GRAVIER	TCHOUPITOULAS	RCO	07/11/2016 01	04 01
177-031	GRAVIER	S PETERS	RCO	07/11/2016 01	04 01
177-032	GRAVIER	S PETERS	RCO	07/11/2016 01	04 01
177-033	S PETERS	POYDRAS	RCO	07/11/2016 01	04 01
177-034	TCHOUPITOULAS	NATCHEZ	RCO	07/11/2016 01	04 01
177-035	NATCHEZ AL	TCHOUPITOULAS	RCO	07/11/2016 01	04 01
177-036	NATCHEZ AL	S PETERS	RCO	07/11/2016 01	04 01
177-053	MAGAZINE	POYDRAS	RCO	07/11/2016 01	04 01
177-059	NATCHEZ AL	TCHOUPITOULAS	RCO	07/11/2016 01	04 01
177-062	S PETERS	GRAVIER	RCO	07/11/2016 01	04 01
177-063	CANAL	S PETERS	RCO	07/11/2016 01	04 01
178-042	POYDRAS	CAMP	RCO	07/11/2016 01	04 01
178-044	POYDRAS	CAMP	RCO	07/11/2016 01	04 01
178-045	NATCHEZ	PICAYUNE PL	RCO	07/11/2016 01	04 01
178-046	NATCHEZ	CAMP	RCO	07/11/2016 01	01 01
178-047	CAMP	NATCHEZ	RCO	07/11/2016 01	01 01
178-048	CAMP	POYDRAS	RCO	07/11/2016 01	04 01
178-049	GRAVIER	PICAYUNE PL	RCO	07/11/2016 01	04 01
178-050	PICAYUNE PL	NATCHEZ	RCO	07/11/2016 01	04 01
178-051	GRAVIER	CAMP	RCO	07/11/2016 01	04 01
178-052	CAMP	GRAVIER	RCO	07/11/2016 01	04 01
178-053	CAMP	GRAVIER	RCO	07/11/2016 01	04 01
178-058	CAMP	GRAVIER	RCO	07/11/2016 01	04 01
181-011	CLARA	POYDRAS	RCO	07/11/2016 01	04 01
181-012	POYDRAS	S CLAIBORNE AV	RCO	07/11/2016 01	04 01
181-038	POYDRAS	BOLIVAR	RCO	07/05/2016 01	04 01
181-039	POYDRAS	S CLAIBORNE AV	RCO	07/05/2016 01	04 01
193-001	S SOLOMON	BANKS	RH	04/05/2016 01	01 01
193-002	BANKS	S SOLOMON	RH	04/05/2016 01	01 01
193-003	BANKS	S CARROLLTON AV	WBJR	04/07/2016 01	01 01
193-004	S SOLOMON	BANKS	WBJR	04/07/2016 01	01 01
193-005	BANKS	S HENNESSEY	WBJR	04/07/2016 01	01 01
193-006	BANKS	S SOLOMON	WBJR	04/07/2016 01	01 01
193-007	BANKS	S CARROLLTON AV	WBJR	04/07/2016 01	01 01
193-008	S SOLOMON	BAUDIN	WBJR	04/07/2016 01	01 01
193-009	BAUDIN	S CARROLLTON AV	WBJR	04/07/2016 01	01 01
193-011	S SOLOMON	D"HEMECOURT	WBJR	04/07/2016 01	01 01
193-012	D"HEMECOURT	S CARROLLTON AV	WBJR	04/07/2016 01	01 01
193-013	S CARROLLTON AV	BAUDIN	CB	03/31/2016 01	01 01
193-014	S SOLOMON	ULLOA	CB	03/31/2016 01	01 01
193-015	S SOLOMON	ULLOA	CB	03/31/2016 01	01 01
193-016	ULLOA	S CARROLLTON AV	CB	03/31/2016 01	01 01
193-017	S CARROLLTON AV	D"HEMECOURT	CB	03/31/2016 01	01 01
193-018	S SOLOMON	TULANE AV	CB	03/31/2016 01	01 01
193-019	S SOLOMON	TULANE AV	CB	03/31/2016 01	01 01
193-020	S SOLOMON	TULANE AV	CB	03/31/2016 01	01 01

193-021	TULANE AV	S SOLOMON	CB	03/31/2016 01	01 01
193-022	TULANE AV	S CARROLLTON AV	CB	03/31/2016 01	01 01
193-023	S CARROLLTON AV	BANKS	CB	03/31/2016 01	01 01
193-024	S CARROLLTON AV	BAUDIN	CB	03/31/2016 01	01 01
193-025	BAUDIN	S CARROLLTON AV	CB	03/31/2016 01	01 01
193-026	S CARROLLTON AV	BANKS	CB	03/31/2016 01	01 01
193-027	BANKS	S CARROLLTON AV	CB	03/31/2016 01	01 01
193-028	S CARROLLTON AV	BAUDIN	CB	03/31/2016 01	01 01
193-029	BAUDIN	S CARROLLTON AV	JY	04/08/2016 01	01 01
193-030	S CARROLLTON AV	D"HEMECOURT	CB	03/31/2016 01	01 01
193-031	D"HEMECOURT	S CARROLLTON AV	CB	03/31/2016 01	01 01
193-032	S CARROLLTON AV	ULLOA	JY	04/08/2016 01	01 01
193-033	ULLOA	S CARROLLTON AV	JY	04/08/2016 01	01 01
193-034	S CARROLLTON AV	TULANE AV	JY	04/08/2016 01	01 01
193-035	BANKS	S SOLOMON	JY	04/08/2016 01	01 01
193-036	TULANE AV	S HENNESSEY	JY	04/08/2016 01	01 01
194-001	BAUDIN	S HENNESSEY	JY	04/08/2016 01	01 01
194-002	S HENNESSEY	BANKS	JY	04/08/2016 01	01 01
194-003	BANKS	S ALEXANDER	JY	04/08/2016 01	01 01
194-004	BAUDIN	S ALEXANDER	JY	04/08/2016 01	01 01
194-005	S ALEXANDER	D"HEMECOURT	RH	04/25/2016 01	01 01
194-006	S ALEXANDER	BANKS	RH	04/25/2016 01	01 01
194-007	BANKS	S MURAT	RH	04/25/2016 01	01 01
194-008	D"HEMECOURT	S HENNESSEY	RH	04/25/2016 01	01 01
194-009	D"HEMECOURT	S ALEXANDER	RH	04/25/2016 01	01 01
194-010	S HENNESSEY	ULLOA	RH	04/25/2016 01	01 01
194-011	S HENNESSEY	ULLOA	RH	04/25/2016 01	01 01
194-012	S HENNESSEY	ULLOA	RH	04/25/2016 01	01 01
194-013	S HENNESSEY	TULANE AV	RH	04/25/2016 01	01 01
194-014	ULLOA	S ALEXANDER	RH	04/18/2016 01	01 01
194-015	S ALEXANDER	JULIA	RH	04/25/2016 01	01 01
194-016	ULLOA	S MURAT	RH	04/25/2016 01	01 01
194-017	BAUDIN	S MURAT	RH	04/25/2016 01	01 01
194-018	S MURAT	BANKS	RH	04/25/2016 01	01 01
194-019	S MURAT	D"HEMECOURT	RH	04/25/2016 01	01 01
194-020	D"HEMECOURT	S ALEXANDER	RH	04/25/2016 01	01 01
194-021	S ALEXANDER	ULLOA	RH	04/13/2016 01	01 01
194-022	S MURAT	D"HEMECOURT	RH	04/13/2016 01	01 01
194-023	S MURAT	D"HEMECOURT	RH	04/13/2016 01	01 01
194-024	S MURAT	ULLOA	RH	04/13/2016 01	01 01
194-025	BAUDIN	S MURAT	RH	04/13/2016 01	01 01
194-026	S MURAT	BANKS	RH	04/18/2016 01	01 01
194-027	BANKS	S OLYMPIA	RH	04/13/2016 01	01 01
194-028	S MURAT	D"HEMECOURT	RH	04/13/2016 01	01 01
194-029	BAUDIN	S OLYMPIA	RH	04/13/2016 01	01 01
194-030	S OLYMPIA	BANKS	RH	04/13/2016 01	01 01
194-031	BANKS	S ST PATRICK	RH	04/13/2016 01	01 01
194-032	D"HEMECOURT	S OLYMPIA	RH	04/13/2016 01	01 01
194-033	D"HEMECOURT	JULIA	RH	04/13/2016 01	01 01
194-034	S HENNESSEY	BANKS	RH	04/13/2016 01	01 01
194-035	BANKS	S ALEXANDER	RH	04/13/2016 01	01 01
194-036	S ALEXANDER	BANKS	RH	04/13/2016 01	01 01

194-037	BANKS	S MURAT	RH	04/14/2016 01	01 01
194-038	S MURAT	BANKS	RH	04/14/2016 01	01 01
194-039	S MURAT	BANKS	RH	04/14/2016 01	01 01
194-040	BANKS	S OLYMPIA	RH	04/18/2016 01	01 01
194-041	S OLYMPIA	BANKS	RH	04/14/2016 01	01 01
194-042	BANKS	S ST PATRICK	RH	04/14/2016 01	01 01
195-001	BAUDIN	S ST PATRICK	RH	04/14/2016 01	01 01
195-002	S ST PATRICK	JULIA	RH	04/14/2016 01	01 01
195-003	S ST PATRICK	BANKS	RH	04/14/2016 01	01 01
195-004	BANKS	S BERNADOTTE	RH	04/14/2016 01	01 01
195-006	BAUDIN	S BERNADOTTE	RH	04/14/2016 01	01 01
195-007	BAUDIN	S BERNADOTTE	RH	04/14/2016 01	01 01
195-008	BAUDIN	JULIA	RH	04/14/2016 01	01 01
195-009	JULIA	S ANTHONY	RH	04/14/2016 01	01 01
195-010	S ST PATRICK	BANKS	RH	04/14/2016 01	01 01
195-011	BANKS	S BERNADOTTE	RH	04/14/2016 01	01 01
195-013	S BERNADOTTE	BANKS	RH	04/15/2016 01	01 01
195-014	S BERNADOTTE	BAUDIN	RH	04/15/2016 01	01 01
195-015	BANKS	S ANTHONY	RH	04/15/2016 01	01 01
195-016	S ANTHONY	JULIA	RH	04/15/2016 01	01 01
195-017	BANKS	JULIA	RH	04/15/2016 01	01 01
195-018	JULIA	BANKS	RH	04/15/2016 01	01 01
197-060	N RAMPART	IBERVILLE	KH	01/12/2016 01	01 01
197-061	N RAMPART	BIENVILLE	KH	01/12/2016 01	01 01
197-062	CANAL	N RAMPART	KH	01/12/2016 01	01 01
197-063	CANAL	BURGUNDY	KH	01/12/2016 01	01 01
197-064	IBERVILLE	BURGUNDY	KH	01/13/2016 01	01 01
197-065	BIENVILLE	BURGUNDY	KH	01/13/2016 01	01 01
197-066	IBERVILLE	DAUPHINE	KH	01/13/2016 01	01 01
197-067	BIENVILLE	DAUPHINE	KH	01/13/2016 01	01 01
197-068	TREME	CONTI	KH	01/13/2016 01	01 01
197-069	BIENVILLE	CROZAT	KH	01/13/2016 01	01 01
197-070	BIENVILLE	BASIN	KH	01/13/2016 01	01 01
197-071	BASIN	CONTI	KH	01/13/2016 01	01 01
197-072	S SARATOGA	CLEVELAND AV	KH	01/13/2016 01	01 01
197-074	BURGUNDY	CANAL	KGH	01/13/2016 01	01 01
197-075	BURGUNDY	CANAL	KH	01/13/2016 01	01 01
197-076	COMMON	UNIVERSITY PL	RE	01/25/2016 01	01 01
197-077	IBERVILLE	DAUPHINE	RE	01/25/2016 01	01 01
197-078	IBERVILLE	DAUPHINE	RE	01/22/2016 01	01 01
198-001	N ROBERTSON	BIENVILLE	KH	01/14/2016 01	01 01
198-002	BIENVILLE	N ROBERTSON	KH	01/14/2016 01	01 01
198-007	BIENVILLE	N CLAIBORNE AV	KH	01/14/2016 01	01 01
198-008	BIENVILLE	N CLAIBORNE AV	KH	01/14/2016 01	01 01
198-009	N CLAIBORNE AV	IBERVILLE	KH	01/14/2016 01	01 01
198-010	N CLAIBORNE AV	CANAL	KH	01/14/2016 01	01 01
198-011	CANAL	N DERBIGNY	KH	01/14/2016 01	01 01
198-012	N ROBERTSON	IBERVILLE	KH	01/14/2016 01	01 01
198-013	IBERVILLE	N ROBERTSON	KH	01/14/2016 01	01 01
198-014	IBERVILLE	N ROBERTSON	KH	01/14/2016 01	01 01
198-015	IBERVILLE	N CLAIBORNE AV	KH	01/14/2016 01	01 01
198-016	N CLAIBORNE AV	CANAL	RE	01/20/2016 01	01 01

198-017	S ROBERTSON	CANAL	RE	01/20/2016 01	01 01
198-018	S CLAIBORNE AV	CLEVELAND AV	RE	01/20/2016 01	01 01
198-019	CANAL	N CLAIBORNE AV	RE	01/20/2016 01	01 01
198-020	N ROBERTSON	CANAL	RE	01/20/2016 01	01 01
198-021	CANAL	N ROBERTSON	RE	01/20/2016 01	01 01
198-022	CANAL	N VILLERE	RE	01/20/2016 01	01 01
198-023	IBERVILLE	N VILLERE	RE	01/20/2016 01	01 01
198-025	CANAL	MARAIS	RE	01/20/2016 01	01 01
198-026	IBERVILLE	MARAIS	RE	01/20/2016 01	01 01
198-027	MARAIS	BIENVILLE	RE	01/20/2016 01	01 01
198-028	S ROBERTSON	CANAL	RE	01/22/2016 01	01 01
198-029	CANAL	S ROBERTSON	RE	01/20/2016 01	01 01
198-030	CANAL	S CLAIBORNE AV	RE	01/20/2016 01	01 01
198-031	S ROBERTSON	CLEVELAND AV	RE	01/20/2016 01	01 01
198-032	CLEVELAND AV	S CLAIBORNE AV	RE	01/22/2016 01	01 01
198-033	S CLAIBORNE AV	CANAL	RE	01/22/2016 01	01 01
198-034	S ROBERTSON	TULANE AV	RE	01/22/2016 01	01 01
198-035	CLEVELAND AV	S ROBERTSON	RE	01/22/2016 01	01 01
198-036	CANAL	S VILLERE	RE	01/22/2016 01	01 01
198-037	CLEVELAND AV	S VILLERE	RE	01/22/2016 01	01 01
198-038	S VILLERE	TULANE AV	RE	01/25/2016 01	01 01
198-039	CANAL	LASALLE	RE	01/25/2016 01	01 01
198-040	LASALLE	CLEVELAND AV	RE	01/25/2016 01	01 01
198-041	LASALLE	CLEVELAND AV	RE	01/22/2016 01	01 01
198-042	CLEVELAND AV	LA SALLE PL	RE	01/25/2016 01	01 01
198-043	LASALLE	TULANE AV	RE	01/27/2016 01	01 01
198-044	TULANE AV	S LIBERTY	RE	01/27/2016 01	01 01
198-046	S ROBERTSON	TULANE AV	RE	01/27/2016 01	01 01
198-047	TULANE AV	S ROBERTSON	RE	01/27/2016 01	01 01
198-048	TULANE AV	S VILLERE	RE	01/27/2016 01	01 01
198-049	TULANE AV	S VILLERE	RE	01/29/2016 01	01 01
198-050	TULANE AV	LASALLE PL	RE	01/29/2016 01	01 01
198-051	TULANE AV	S ROBERTSON	RE	01/29/2016 01	01 01
198-052	TULANE AV	S CLAIBORNE AV	RE	01/29/2016 01	01 01
198-053	TULANE AV	S CLAIBORNE AV	RE	01/29/2016 01	01 01
198-054	TULANE AV	S CLAIBORNE AV	RE	01/29/2016 01	01 01
198-055	S CLAIBORNE AV	PALMYRA	RE	01/29/2016 01	01 01
198-056	S CLAIBORNE AV	CLEVELAND AV	RE	01/29/2016 01	01 01
198-057	S CLAIBORNE AV	CANAL	RE	01/29/2016 01	01 01
198-058	CANAL	S DERBIGNY	RE	02/01/2016 01	01 01
198-059	S CLAIBORNE AV	TULANE AV	RE	02/01/2016 01	01 01
198-060	TULANE AV	S ROBERTSON	RE	02/01/2016 01	01 01
198-061	TULANE AV	S ROBERTSON	RE	02/02/2016 01	01 01
198-062	TULANE AV	S VILLERE	RE	02/02/2016 01	01 01
198-063	TULANE AV	S VILLERE	RE	02/02/2016 01	01 01
198-064	TULANE AV	LASALLE	RE	02/02/2016 01	01 01
198-065	TULANE AV	LASALLE	RE	02/02/2016 01	01 01
198-066	TULANE AV	S LIBERTY	RE	02/02/2016 01	01 01
198-067	IBERVILLE	N DERBIGNY	RE	02/02/2016 01	01 01
198-068	CLEVELAND AV	S VILLERE	RE	02/02/2016 01	01 01
198-069	LASALLE	LASALLE	RE	02/02/2016 01	01 01
198-070	S VILLERE	CANAL	RE	02/01/2016 01	01 01

198-071	S CLAIBORNE AV	TULANE AV	RE	02/05/2016 01	01 01
199-001	BIENVILLE	N DERBIGNY	RE	02/05/2016 01	01 01
199-002	N DERBIGNY	BIENVILLE	RE	02/01/2016 01	01 01
199-003	BIENVILLE	N ROMAN	RE	02/01/2016 01	01 01
199-004	N DERBIGNY	BIENVILLE	RE	02/03/2016 01	01 01
199-005	BIENVILLE	N ROMAN	RE	02/03/2016 01	01 01
199-006	N ROMAN	IBERVILLE	RE	02/03/2016 01	01 01
199-007	IBERVILLE	N DERBIGNY	RE	02/03/2016 01	01 01
199-008	N ROMAN	ALLEY	RE	02/03/2016 01	01 01
199-010	N ROMAN	CANAL	RE	02/03/2016 01	01 01
199-011	BIENVILLE	N PRIEUR	RE	02/04/2016 01	01 01
199-012	N PRIEUR	IBERVILLE	RE	02/04/2016 01	01 01
199-013	IBERVILLE	N ROMAN	RE	02/04/2016 01	01 01
199-014	N PRIEUR	ST VINCENT	RE	02/04/2016 01	01 01
199-015	N PRIEUR	CANAL	RE	02/04/2016 01	01 01
199-017	BIENVILLE	N JOHNSON	RE	02/04/2016 01	01 01
199-018	N JOHNSON	IBERVILLE	RE	02/05/2016 01	01 01
199-019	IBERVILLE	N JOHNSON	RE	02/04/2016 01	01 01
199-020	N JOHNSON	CANAL	RE	02/04/2016 01	01 01
199-021	N DERBIGNY	IBERVILLE	RE	02/04/2016 01	01 01
199-022	N DERBIGNY	CANAL	RE	02/04/2016 01	01 01
199-023	CANAL	N ROMAN	RE	02/04/2016 01	01 01
199-024	CANAL	N PRIEUR	RE	02/05/2016 01	01 01
199-025	CANAL	N JOHNSON	RE	02/05/2016 01	01 01
199-026	CANAL	N GALVEZ	RE	02/05/2016 01	01 01
199-027	N ROMAN	BIENVILLE	RE	02/05/2016 01	01 01
199-028	BIENVILLE	N PRIEUR	RE	02/05/2016 01	01 01
199-029	N PRIEUR	BIENVILLE	RE	02/05/2016 01	01 01
199-030	BIENVILLE	N JOHNSON	RE	02/05/2016 01	01 01
199-031	N JOHNSON	BIENVILLE	RE	02/05/2016 01	01 01
199-032	BIENVILLE	N GALVEZ	RE	02/05/2016 01	01 01
199-042	S JOHNSON	PALMYRA	RE	02/17/2016 01	01 01
199-053	CLEVELAND AV	S DERBIGNY	RE	02/18/2016 01	01 01
199-054	S DERBIGNY	CANAL	RE	02/18/2016 01	01 01
199-055	CANAL	S ROMAN	RE	02/18/2016 01	01 01
199-056	CANAL	N DERBIGNY	RE	02/19/2016 01	01 01
199-057	CANAL	N DERBIGNY	RE	02/22/2016 01	01 01
199-058	CANAL	N DERBIGNY	RE	02/22/2016 01	01 01
200-001	PALMYRA	S ROCHEBLAVE	RCO	02/13/2016 01	01 01
200-002	PALMYRA	S ROCHEBLAVE	RE	02/18/2016 01	01 01
200-003	PALMYRA	S ROCHEBLAVE	RE	02/18/2016 01	01 01
200-004	PALMYRA	S ROCHEBLAVE	KH	02/17/2016 01	01 01
200-005	S ROCHEBLAVE	CLEVELAND AV	KH	02/17/2016 01	01 01
200-006	S ROCHEBLAVE	CANAL	KH	02/17/2016 01	01 01
200-007	CANAL	S TONTI	KH	02/17/2016 01	01 01
200-008	CANAL	S MIRO	RE	02/22/2016 01	01 01
200-009	CANAL	S GALVEZ	RE	02/23/2016 01	01 01
200-010	N ROCHEBLAVE	CANAL	KH	02/17/2016 01	01 01
200-011	CANAL	N TONTI	KH	02/17/2016 01	01 01
200-012	CANAL	N MIRO	KH	02/17/2016 01	01 01
200-013	CANAL	N GALVEZ	KH	02/17/2016 01	01 01
200-014	N GALVEZ	IBERVILLE	KH	02/17/2016 01	01 01

200-015	N ROCHEBLAVE	IBERVILLE	KH	02/17/2016 01	01 01
200-016	IBERVILLE	N TONTI	KH	02/17/2016 01	01 01
200-017	N TONTI	BIENVILLE	KH	02/17/2016 01	01 01
200-018	IBERVILLE	N MIRO	KH	02/17/2016 01	01 01
200-019	N MIRO	BIENVILLE	KH	02/17/2016 01	01 01
200-020	IBERVILLE	N GALVEZ	KH	02/17/2016 01	01 01
200-021	N GALVEZ	BIENVILLE	RE	02/22/2016 01	01 01
200-022	N ROCHEBLAVE	BIENVILLE	RE	02/19/2016 01	01 01
200-023	N ROCHEBLAVE	BIENVILLE	RE	02/19/2016 01	01 01
200-024	BIENVILLE	N TONTI	RE	02/19/2016 01	01 01
200-025	BIENVILLE	N TONTI	RE	02/19/2016 01	01 01
200-026	BIENVILLE	N MIRO	RE	02/19/2016 01	01 01
200-027	BIENVILLE	N GALVEZ	RE	02/19/2016 01	01 01
200-028	N TONTI	BIENVILLE	RE	02/19/2016 01	01 01
200-029	BIENVILLE	N MIRO	RE	02/19/2016 01	01 01
200-030	N MIRO	BIENVILLE	RE	02/19/2016 01	01 01
200-031	BIENVILLE	N MIRO	RE	02/19/2016 01	01 01
200-032	N GALVEZ	BIENVILLE	RE	02/19/2016 01	01 01
200-033	N GALVEZ	BIENVILLE	RE	02/19/2016 01	01 01
200-034	BIENVILLE	N GALVEZ	RE	02/19/2016 01	01 01
200-035	N GALVEZ	IBERVILLE	RE	02/19/2016 01	01 01
200-036	IBERVILLE	N GALVEZ	RCO	02/13/2016 01	04 01
200-037	N GALVEZ	CANAL	RCO	02/13/2016 01	04 01
200-058	BIENVILLE	N DORGENOIS	RCO	02/13/2016 01	04 01
201-002	S DORGENOIS	PALMYRA	RCO	02/13/2016 01	01 01
201-003	CLEVELAND AV	S DORGENOIS	RCO	02/13/2016 01	01 01
201-004	S DORGENOIS	CANAL	RCO	02/13/2016 01	04 01
201-005	CLEVELAND AV	S BROAD	RCO	02/13/2016 01	04 01
201-006	S BROAD	CANAL	RCO	02/14/2016 01	04 01
201-007	S BROAD	PALMYRA	RCO	02/14/2016 01	04 01
201-008	PALMYRA	S BROAD	RCO	02/14/2016 01	01 01
201-009	S BROAD	PALMYRA	RCO	02/14/2016 01	04 01
201-010	PALMYRA	S BROAD	RCO	02/14/2016 01	01 01
201-011	S BROAD	CLEVELAND AV	RCO	02/14/2016 01	04 01
201-012	PALMYRA	JANE AL	RCO	02/14/2016 01	04 01
201-013	JANE AL	PALMYRA	RCO	02/14/2016 01	04 01
201-014	PALMYRA	S WHITE	RCO	02/14/2016 01	01 01
201-015	S WHITE	PALMYRA	RCO	02/14/2016 01	04 01
201-016	PALMYRA	S DORGENOIS	RCO	02/14/2016 01	04 01
201-017	PALMYRA	S BROAD	RCO	02/14/2016 01	04 01
201-018	PALMYRA	S DORGENOIS	RCO	02/14/2016 01	01 01
201-019	PALMYRA	S BROAD	RCO	02/14/2016 01	04 01
201-020	CANAL	S DORGENOIS	RCO	02/14/2016 01	04 01
201-021	CANAL	S BROAD	RCO	02/14/2016 01	04 01
201-022	CANAL	N DORGENOIS	RCO	02/14/2016 01	04 01
201-023	CANAL	N BROAD	RCO	02/14/2016 01	04 01
201-024	IBERVILLE	N DORGENOIS	RCO	02/14/2016 01	04 01
201-025	N DORGENOIS	CANAL	DV	02/23/2016 01	04 01
201-026	N DORGENOIS	BIENVILLE	RCO	02/14/2016 01	01 01
201-027	BIENVILLE	N BROAD	CV	02/23/2016 01	04 01
201-028	IBERVILLE	N BROAD	RCO	02/14/2016 01	04 01
201-029	N BROAD	BIENVILLE	RCO	02/14/2016 01	04 01

201-030	N BROAD	CANAL	RCO	02/14/2016 01	04 01
201-031	BIENVILLE	N DORGENOIS	RCO	02/14/2016 01	01 01
201-032	N DORGENOIS	CONTI	RCO	02/14/2016 01	04 01
201-033	N BROAD	BIENVILLE	RCO	02/14/2016 01	04 01
201-034	IBERVILLE	N WHITE	RCO	02/14/2016 01	04 01
201-035	N WHITE	CANAL	RCO	02/14/2016 01	01 01
201-036	CANAL	N WHITE	RCO	02/14/2016 01	04 01
201-037	CANAL	N BROAD	DV	02/23/2016 01	01 01
201-038	N BROAD	IBERVILLE	RCO	02/14/2016 01	04 01
201-039	IBERVILLE	N WHITE	DV	02/23/2016 01	01 01
201-040	IBERVILLE	N BROAD	KJJ	02/17/2016 01	04 01
201-041	N WHITE	BIENVILLE	KJJ	02/17/2016 01	04 01
201-042	BIENVILLE	N BROAD	KJJ	02/17/2016 01	04 01
201-043	BIENVILLE	N BROAD	KJJ	02/17/2016 01	04 01
201-044	N BROAD	IBERVILLE	KJJ	02/17/2016 01	01 01
201-045	N WHITE	BIENVILLE	KJJ	02/17/2016 01	04 01
201-046	BIENVILLE	N WHITE	KJJ	02/17/2016 01	01 01
201-047	BIENVILLE	N BROAD	KJJ	02/17/2016 01	04 01
201-048	BIENVILLE	N WHITE	KJJ	02/17/2016 01	01 01
201-049	N WHITE	CANAL	KJJ	02/17/2016 01	04 01
201-050	CANAL	S WHITE	RCO	02/18/2016 01	01 01
201-051	CANAL	S WHITE	KJJ	02/19/2016 01	04 01
201-052	CANAL	S BROAD	KJJ	02/17/2016 01	01 01
201-053	S BROAD	CLEVELAND AV	KJJ	02/17/2016 01	04 01
201-054	CLEVELAND AV	S WHITE	KJJ	02/17/2016 01	04 01
201-055	S WHITE	CANAL	KJJ	02/17/2016 01	04 01
201-056	S WHITE	PALMYRA	KJJ	02/17/2016 01	04 01
201-057	CLEVELAND AV	S WHITE	KJJ	02/17/2016 01	04 01
201-058	S WHITE	CANAL	KJJ	02/17/2016 01	10 02
201-059	S WHITE	PALMYRA	KJJ	02/17/2016 01	04 01
201-060	CLEVELAND AV	S WHITE	KJJ	02/17/2016 01	04 01
201-061	CLEVELAND AV	S BROAD	KJJ	02/17/2016 01	01 01
201-062	S BROAD	PALMYRA	KJJ	02/17/2016 01	04 01
201-063	N WHITE	BIENVILLE	J=KJJ	02/17/2016 01	04 01
201-064	N BROAD	CONTI	KJJ	02/19/2016 01	04 01
201-065	CLEVELAND AV	N BROAD	KJJ	02/19/2016 01	04 01
201-066	N WHITE	CANAL	DV	02/23/2016 01	01 01
202-001	PALMYRA	S DUPRE	KJJ	02/17/2016 01	04 01
202-002	PALMYRA	S GAYOSO	KJJ	02/17/2016 01	04 01
202-003	S GAYOSO	CLEVELAND AV	KJJ	02/17/2016 01	04 01
202-004	PALMYRA	S SALCEDO	KJJ	02/17/2016 01	04 01
202-005	S SALCEDO	CLEVELAND AV	KJJ	02/17/2016 01	04 01
202-006	PALMYRA	S LOPEZ	KJJ	02/17/2016 01	04 01
202-007	PALMYRA	S RENDON	KJJ	02/17/2016 01	04 01
202-008	S RENDON	CLEVELAND AV	DV	02/22/2016 01	04 01
202-009	S DUPRE	CLEVELAND AV	DV	02/22/2016 01	04 01
202-010	CLEVELAND AV	S GAYOSO	DV	02/22/2016 01	04 01
202-011	S GAYOSO	CANAL	DV	02/22/2016 01	04 01
202-012	S DUPRE	CLEVELAND AV	DV	02/22/2016 01	01 01
202-013	CANAL	S GAYOSO	DV	02/22/2016 01	04 01
202-014	S DUPRE	CANAL	RCO	02/22/2016 01	04 01
202-015	N DUPRE	IBERVILLE	DV	02/22/2016 01	04 01

202-016	N DUPRE	BIENVILLE	DV	02/22/2016 01	01 01
202-017	N DUPRE	BIENVILLE	RCO	02/18/2016 01	01 01
202-018	BIENVILLE	N GAYOSO	RCO	02/18/2016 01	04 01
202-019	N GAYOSO	CONTI	RCO	02/18/2016 01	01 01
202-020	S LOPEZ	CLEVELAND AV	DV	02/22/2016 01	04 01
202-021	CLEVELAND AV	S RENDON	KJJ	02/19/2016 01	04 01
202-022	S RENDON	CANAL	DV	02/22/2016 01	04 01
202-023	CLEVELAND AV	S SALCEDO	RCO	02/19/2016 01	04 01
202-024	CLEVELAND AV	S GAYOSO	RCO	02/19/2016 01	04 01
202-025	S SALCEDO	CANAL	DV	02/23/2016 01	04 01
202-026	S LOPEZ	CANAL	DV	02/23/2016 01	04 01
202-027	CANAL	S RENDON	KJJ	03/19/2016 01	04 01
202-028	CANAL	S SALCEDO	KJJ	02/19/2016 01	04 01
202-029	CANAL	S GAYOSO	KJJ	02/19/2016 01	04 01
202-030	S LOPEZ	CANAL	KJJ	02/19/2016 01	04 01
202-031	CANAL	N RENDON	KJJ	02/19/2016 01	01 01
202-032	CANAL	N SALCEDO	KJJ	02/19/2016 01	04 01
202-033	CANAL	N GAYOSO	KJJ	02/19/2016 01	01 01
202-034	N LOPEZ	IBERVILLE	KJJ	02/19/2016 01	04 01
202-035	IBERVILLE	N RENDON	KJJ	02/19/2016 01	04 01
202-036	N RENDON	BIENVILLE	KJJ	02/19/2016 01	01 01
202-037	N RENDON	CANAL	KJJ	02/19/2016 01	04 01
202-038	N LOPEZ	BIENVILLE	DV	02/23/2016 01	01 01
202-039	BIENVILLE	N SALCEDO	DV	02/23/2016 01	04 01
202-040	BIENVILLE	N RENDON	DV	02/23/2016 01	01 01
202-041	N LOPEZ	BIENVILLE	DV	02/23/2016 01	01 01
202-042	BIENVILLE	N SALCEDO	DV	02/23/2016 01	04 01
202-043	BIENVILLE	N RENDON	DV	02/23/2016 01	02 01
202-044	IBERVILLE	N SALCEDO	DV	02/23/2016 01	01 01
202-045	N SALCEDO	CANAL	DV	02/23/2016 01	04 01
202-046	IBERVILLE	N GAYOSO	DV	02/23/2016 01	01 01
202-047	N GAYOSO	BIENVILLE	DV	02/23/2016 01	04 01
202-048	N GAYOSO	CANAL	DV	02/23/2016 01	01 01
202-049	N SALCEDO	BIENVILLE	DV	02/23/2016 01	04 01
202-050	BIENVILLE	N GAYOSO	AM	02/24/2016 01	04 01
202-051	N SALCEDO	BIENVILLE	AM	02/24/2016 01	04 01
202-052	BIENVILLE	N GAYOSO	AM	02/24/2016 01	04 01
202-053	CLEVELAND AV	S RENDON	AM	02/24/2016 01	04 01
203-001	S JEFFERSON DAVIS PK	PALMYRA	AM	02/24/2016 01	04 01
203-002	PALMYRA	S JEFFERSON DAVIS PK	AM	02/24/2016 01	04 01
203-020	IBERVILLE	N JEFFERSON DAVIS PK	AM	02/25/2016 01	04 01
203-021	N JEFFERSON DAVIS PK	CANAL	AM	02/25/2016 01	04 01
203-022	N JEFFERSON DAVIS PK	BIENVILLE	AM	02/25/2016 01	04 01
203-023	BIENVILLE	N JEFFERSON DAVIS PK	AM	02/25/2016 01	04 01
203-024	N JEFFERSON DAVIS PK	CONTI	AM	02/25/2016 01	04 01
203-025	BIENVILLE	N JEFFERSON DAVIS PK	AM	02/25/2016 01	04 01
203-026	CANAL	N JEFFERSON DAVIS PK	AM	02/26/2016 01	04 01
203-027	CANAL	S JEFFERSON DAVIS PK	AM	02/26/2016 01	04 01
203-028	S JEFFERSON DAVIS PK	CLEVELAND AV	AM	02/26/2016 01	04 01
203-029	S JEFFERSON DAVIS PK	CANAL	AM	02/26/2016 01	04 01
205-001	PALMYRA	S SOLOMON	RH	04/15/2016 01	01 01
205-002	PALMYRA	S SOLOMON	RH	04/15/2016 01	01 01

205-003	PALMYRA	S CARROLLTON AV	RH	04/15/2016 01	01 01
205-004	S SOLOMON	CLEVELAND AV	RH	04/15/2016 01	01 01
205-005	CLEVELAND AV	S SOLOMON	RH	04/15/2016 01	01 01
205-006	CLEVELAND AV	S CARROLLTON AV	AM	04/22/2016 01	04 01
205-007	S CARROLLTON AV	PALMYRA	AM	04/22/2016 01	04 01
205-008	S CARROLLTON AV	CANAL	AM	04/22/2016 01	04 01
205-009	S SOLOMON	CANAL	AM	04/22/2016 01	04 01
205-010	CANAL	S HENNESSEY	AM	04/22/2016 01	04 01
205-011	CANAL	S CARROLLTON AV	AM	04/22/2016 01	04 01
205-012	PALMYRA	S HENNESSEY	AM	04/22/2016 01	04 01
205-013	CLEVELAND AV	S HENNESSEY	AM	04/22/2016 01	04 01
205-014	S HENNESSEY	CANAL	AM	04/22/2016 01	04 01
205-015	PALMYRA	S CARROLLTON AV	AM	04/22/2016 01	04 01
205-016	S CARROLLTON AV	PALMYRA	AM	04/22/2016 01	04 01
205-017	S CARROLLTON AV	PALMYRA	AM	04/22/2016 01	04 01
205-018	S CARROLLTON AV	CLEVELAND AV	AM	04/22/2016 01	04 01
205-020	PALMYRA	S SOLOMON	AM	04/22/2016 01	04 01
205-021	CLEVELAND AV	S CARROLLTON AV	AM	04/22/2016 01	04 01
205-022	S CARROLLTON AV	CANAL	AM	04/22/2016 01	04 01
205-023	IBERVILLE	N CARROLLTON AV	AM	04/22/2016 01	04 01
205-024	N CARROLLTON AV	IBERVILLE	RCO	04/26/2016 01	01 01
205-025	N CARROLLTON AV	CANAL	RCO	04/26/2016 01	04 01
205-026	N CARROLLTON AV	IBERVILLE	RCO	04/26/2016 01	04 01
205-027	N CARROLLTON AV	BIENVILLE	RCO	04/26/2016 01	04 01
205-028	N SOLOMON	CANAL	RCO	04/26/2016 01	01 01
205-030	CANAL	DAVID	RCO	04/26/2016 01	04 01
205-031	N SOLOMON	IBERVILLE	RCO	04/26/2016 01	01 01
205-032	IBERVILLE	DAVID	RCO	04/26/2016 01	01 01
205-033	DAVID	CANAL	RCO	04/26/2016 01	04 01
205-034	CANAL	N CARROLLTON AV	RCO	04/26/2016 01	04 01
205-035	IBERVILLE	N CARROLLTON AV	RCO	04/26/2016 01	04 01
205-036	N CARROLLTON AV	CANAL	RCO	04/26/2016 01	04 01
205-037	N CARROLLTON AV	BIENVILLE	RCO	04/26/2016 01	04 01
205-038	DAVID	BIENVILLE	RCO	04/26/2016 01	01 01
205-039	BIENVILLE	N CARROLLTON AV	RCO	04/26/2016 01	04 01
205-040	N SOLOMON	BIENVILLE	RCO	04/26/2016 01	01 01
205-041	BIENVILLE	DAVID	RCO	04/26/2016 01	04 01
205-042	BIENVILLE	N HENNESSEY	RCO	04/26/2016 01	04 01
205-043	N SOLOMON	BIENVILLE	RCO	04/26/2016 01	01 01
205-044	BIENVILLE	DAVID	RCO	04/26/2016 01	01 01
205-045	DAVID	CONTI	RCO	04/26/2016 01	04 01
205-046	BIENVILLE	N CARROLLTON AV	RCO	04/20/2016 01	01 01
205-047	N CARROLLTON AV	CONTI	RCO	04/26/2016 01	04 01
205-048	BIENVILLE	N HENNESSEY	RCO	04/26/2016 01	01 01
205-049	IBERVILLE	N HENNESSEY	RCO	04/26/2016 01	01 01
205-050	N HENNESSEY	BIENVILLE	RCO	04/26/2016 01	01 01
205-051	BIENVILLE	N ALEXANDER	RCO	04/26/2016 01	04 01
205-052	N HENNESSEY	CANAL	RCO	04/26/2016 01	01 01
205-053	CANAL	N ALEXANDER	RCO	04/27/2016 01	04 01
205-054	CANAL	S CARROLLTON AV	RCO	04/27/2016 01	04 01
205-055	PALMYRA	S CARROLLTON AV	RCO	04/27/2016 01	04 01
206-001	IBERVILLE	N ALEXANDER	RCO	04/27/2016 01	01 01

206-002	N ALEXANDER	BIENVILLE	RCO	04/27/2016 01	01 01
206-003	BIENVILLE	N MURAT	RCO	04/27/2016 01	04 01
206-004	N ALEXANDER	CANAL	RCO	04/27/2016 01	01 01
206-005	CANAL	N MURAT	RCO	04/27/2016 01	04 01
206-006	IBERVILLE	N MURAT	RCO	04/27/2016 01	04 01
206-007	N MURAT	CANAL	RCO	04/27/2016 01	04 01
206-008	N MURAT	BIENVILLE	RCO	04/27/2016 01	04 01
206-009	BIENVILLE	N MURAT	RCO	04/27/2016 01	01 01
206-010	BIENVILLE	N ALEXANDER	RCO	04/27/2016 01	04 01
206-011	IBERVILLE	N MURAT	RCO	04/27/2016 01	04 01
206-012	N MURAT	CANAL	RCO	04/27/2016 01	04 01
206-014	N MURAT	BIENVILLE	RCO	04/27/2016 01	04 01
206-015	BIENVILLE	N OLYMPIA	RCO	04/27/2016 01	04 01
206-016	IBERVILLE	N OLYMPIA	RCO	04/27/2016 01	01 01
206-017	IBERVILLE	N OLYMPIA	RCO	04/27/2016 01	01 01
206-018	N OLYMPIA	CANAL	RCO	04/27/2016 01	04 01
206-019	N OLYMPIA	BIENVILLE	RCO	04/27/2016 01	01 01
206-020	BIENVILLE	N ST PATRICK	RCO	04/27/2016 01	04 01
206-021	IBERVILLE	N ST PATRICK	RCO	04/27/2016 01	01 01
206-022	N ST PATRICK	BIENVILLE	RCO	04/27/2016 01	01 01
206-023	BIENVILLE	N BERNADOTTE	JH	04/27/2016 01	04 01
206-024	N ST PATRICK	BIENVILLE	JH	04/27/2016 01	04 01
206-025	N ST PATRICK	CANAL	JH	04/27/2016 01	04 01
206-027	CANAL	S ALEXANDER	JH	04/27/2016 01	04 01
206-028	CANAL	S MURAT	JH	04/27/2016 01	04 01
206-029	S ALEXANDER	CLEVELAND AV	JH	04/27/2016 01	04 01
206-030	S ALEXANDER	CANAL	J HILL	04/27/2016 01	04 01
206-031	PALMYRA	S ALEXANDER	J HILL	04/27/2016 01	04 01
206-032	CLEVELAND AV	S MURAT	J HILL	04/27/2016 01	04 01
206-033	S MURAT	CANAL	J HILL	04/27/2016 01	04 01
206-034	PALMYRA	S MURAT	J HILL	04/27/2016 01	04 01
206-035	S MURAT	CLEVELAND AV	J HILL	04/27/2016 01	04 01
206-036	PALMYRA	S MURAT	J HILL	04/27/2016 01	04 01
206-037	S MURAT	CLEVELAND AV	J HILL	04/27/2016 01	04 01
206-038	S MURAT	CANAL	J HILL	04/27/2016 01	04 01
206-039	CANAL	N OLYMPIA	J HILL	04/27/2016 01	04 01
206-040	PALMYRA	S OLYMPIA	RCO	04/27/2016 01	01 01
206-041	CLEVELAND AV	S OLYMPIA	J HILL	04/27/2016 01	04 01
206-042	CLEVELAND AV	S OLYMPIA	J HILL	04/27/2016 01	04 01
206-043	S OLYMPIA	CANAL	J HILL	04/27/2016 01	04 01
206-044	CANAL	S ST PATRICK	J HILL	04/27/2016 01	04 01
206-045	PALMYRA	S ST PATRICK	J HILL	04/27/2016 01	04 01
206-046	PALMYRA	S ST PATRICK	J HILL	04/27/2016 01	04 01
206-047	PALMYRA	S ST PATRICK	J HILL	04/27/2016 01	04 01
206-048	CLEVELAND AV	S ST PATRICK	J HILL	04/27/2016 01	04 01
206-049	S ST PATRICK	CANAL	J HILL	04/27/2016 01	04 01
206-050	CANAL	S BERNADOTTE	J HILL	04/27/2016 01	04 01
206-051	BIENVILLE	N ALEXANDER	J HILL	04/27/2016 01	04 01
206-052	N ALEXANDER	BIENVILLE	AM	04/27/2016 01	04 01
206-053	N MURAT	BIENVILLE	AM	04/27/2016 01	04 01
206-054	BIENVILLE	N OLYMPIA	AM	04/27/2016 01	04 01
206-055	BIENVILLE	N OLYMPIA	AM	04/27/2016 01	04 01

206-056	BIENVILLE	N ST PATRICK	AM	04/27/2016 01	04 01
207-001	PALMYRA	S BERNADOTTE	AM	04/27/2016 01	04 01
207-002	S BERNADOTTE	CLEVELAND AV	AM	04/27/2016 01	04 01
207-004	CLEVELAND AV	BOTTINELLI PL	AM	04/27/2016 01	04 01
207-005	S BERNADOTTE	CANAL	AM	04/27/2016 01	04 01
207-006	CANAL	BOTTINELLI PL	AM	04/27/2016 01	04 01
207-007	BOTTINELLI PL	CLEVELAND AV	AM	04/27/2016 01	04 01
207-008	CANAL	BOTTINELLI PL	AM	04/27/2016 01	04 01
207-009	CANAL	BOTTINELLI PL	AM	04/27/2016 01	04 01
207-010	CANAL	CITY PARK AV	AM	04/27/2016 01	04 01
207-011	CANAL	CITY PARK AV	AM	04/27/2016 01	04 01
207-012	JULIA	CITY PARK AV	AM	04/27/2016 01	04 01
207-013	JULIA	CITY PARK AV	AM	04/27/2016 01	04 01
207-014	JULIA	CITY PARK AV	AM	04/27/2016 01	04 01
207-015	CITY PARK AV	JULIA	AM	04/27/2016 01	04 01
207-018	N ANTHONY	CANAL	AM	04/27/2016 01	04 01
207-019	CANAL	N ANTHONY	AM	04/27/2016 01	04 01
207-020	N BERNADOTTE	CANAL	AM	04/27/2016 01	04 01
208-001	TOULOUSE	N BERNADOTTE	AM	04/27/2016 01	04 01
208-002	TOULOUSE	N BERNADOTTE	AM	04/27/2016 01	04 01
208-003	N BERNADOTTE	CITY PARK AV	RH	04/25/2016 01	01 01
208-004	N BERNADOTTE	ST LOUIS	WBJR	05/04/2016 01	01 01
208-005	TOULOUSE	CITY PARK AV	RH	04/25/2016 01	01 01
208-006	CITY PARK AV	TOULOUSE	RH	04/25/2016 01	01 01
208-007	CITY PARK AV	TOULOUSE	RH	04/25/2016 01	01 01
208-008	CITY PARK AV	N ANTHONY	RH	04/25/2016 01	01 01
208-009	N ANTHONY	ST LOUIS	RH	04/25/2016 01	01 01
208-010	ST LOUIS	CITY PARK AV	RH	04/27/2016 01	01 01
208-011	N ANTHONY	CONTI	RH	04/27/2016 01	01 01
208-012	CONTI	CITY PARK AV	WBJR	05/04/2016 01	01 01
208-013	N ANTHONY	BIENVILLE	RH	04/27/2016 01	01 01
208-014	N BERNADOTTE	CONTI	RH	04/27/2016 01	01 01
208-015	N BERNADOTTE	ST LOUIS	RH	04/27/2016 01	01 01
208-016	CONTI	N ANTHONY	RH	04/27/2016 01	01 01
208-017	BIENVILLE	N BERNADOTTE	RH	05/02/2016 01	01 01
208-018	BIENVILLE	N ANTHONY	RH	05/02/2016 01	01 01
208-019	IBERVILLE	N BERNADOTTE	RH	05/02/2016 01	01 01
208-020	N BERNADOTTE	BIENVILLE	RH	05/02/2016 01	01 01
208-021	BIENVILLE	N ANTHONY	RH	05/02/2016 01	01 01
208-022	IBERVILLE	N BERNADOTTE	RH	05/02/2016 01	01 01
208-023	IBERVILLE	N ANTHONY	RH	05/02/2016 01	01 01
208-024	N ANTHONY	BIENVILLE	RH	05/02/2016 01	01 01
208-025	BIENVILLE	HELENA	RH	05/02/2016 01	01 01
208-026	IBERVILLE	HELENA	RH	05/02/2016 01	01 01
208-027	BIENVILLE	HELENA	RH	05/02/2016 01	01 01
208-028	BIENVILLE	CITY PARK AV	RH	05/02/2016 01	01 01
208-029	CITY PARK AV	BIENVILLE	RH	05/02/2016 01	01 01
208-030	IBERVILLE	CITY PARK AV	RH	05/02/2016 01	01 01
210-001	WEST END BL	MOUND AV	RH	05/02/2016 01	01 01
210-002	WEST END BL	MOUND AV	RH	05/02/2016 01	01 01
210-003	CATINA	MOUND AV	RH	05/02/2016 01	01 01
210-004	MOUND AV	WEST END BL	RH	05/02/2016 01	01 01

210-005	MILNE BL	MOUND AV	WBJR	05/04/2016 01	01 01
210-007	MILNE BL	MOUND AV	WBJR	05/04/2016 01	01 01
210-013	ROSEMARY PL	MOUND AV	WBJR	05/04/2016 01	01 01
210-014	MOUND AV	MILNE BL	WBJR	05/04/2016 01	01 01
210-015	ROSEMARY PL	MOUND AV	WBJR	05/04/2016 01	01 01
211-001	HOMEDALE AV	CANAL BL	WBJR	05/04/2016 01	01 01
211-003	HOMEDALE AV	CANAL BL	RH	05/04/2016 01	01 01
211-004	CANAL BL	HOMEDALE	RH	05/04/2016 01	01 01
211-005	CANAL BL	HOMEDALE	RH	05/04/2016 01	01 01
211-006	CANAL BL	FLORIDA BL	RH	05/04/2016 01	01 01
211-007	HOMEDALE AV	CANAL BL	RH	05/04/2016 01	01 01
211-008	HOMEDALE	CANAL BL	RH	05/04/2016 01	01 01
211-009	HOMEDALE AV	HAWTHORNE PL	RH	05/04/2016 01	01 01
211-010	HAWTHORNE PL	HOMEDALE AV	RH	05/04/2016 01	01 01
211-011	HAWTHORNE PL	FLORIDA BL	RH	05/04/2016 01	01 01
211-012	HAWTHORNE PL	FLORIDA BL	RH	05/04/2016 01	01 01
211-013	FLORIDA BL	CANAL BL	RH	05/04/2016 01	01 01
211-014	FLORIDA BL	WOODLAWN	RH	05/04/2016 01	01 01
211-015	HOMEDALE AV	WOODLAWN	RH	05/04/2016 01	01 01
211-016	WOODLAWN	HOMEDALE AV	RH	05/04/2016 01	01 01
211-017	WOODLAWN	FLORIDA BL	RH	05/04/2016 01	01 01
211-018	WOODLAWN	HOMEDALE AV	WBJR	05/04/2016 01	01 01
211-019	WOODLAWN	MOUND AV	WBJR	05/04/2016 01	01 01
211-020	HOMEDALE AV	ROSEMARY PL	WBJR	05/04/2016 01	01 01
211-021	ROSARY DR	FLORIDA BL	WBJR	05/04/2016 01	01 01
211-022	ROSARY DR	FLORIDA BL	WBJR	05/04/2016 01	01 01
211-023	FLORIDA BL	WOODLAWN	WBJR	05/04/2016 01	01 01
211-024	FLORIDA BL	MILNE BL	WBJR	05/04/2016 01	01 01
211-025	ROSEMARY PL	HOMEDALE AV	JY	05/13/2016 01	01 01
211-026	HOMEDALE AV	MILNE BL	JY	05/13/2016 01	01 01
211-027	MILNE BL	HOMEDALE AV	JY	05/13/2016 01	01 01
211-031	HOMEDALE AV	CATINA	JY	05/13/2016 01	01 01
211-032	CATINA	FLORIDA BL	JY	05/13/2016 01	01 01
211-035	CATINA	HOMEDALE AV	JY	05/13/2016 01	01 01
211-036	HOMEDALE AV	WEST END BL	JY	05/13/2016 01	01 01
211-037	WEST END BL	HOMEDALE AV	JY	05/13/2016 01	01 01
211-038	CANAL BL	AYMARD CT	JY	05/13/2016 01	01 01
211-040	AYMARD CT	CANAL BL	RH	05/10/2016 01	01 01
211-041	AYMARD CT	HAWTHORNE PL	RH	05/10/2016 01	01 01
211-042	LOUIS XIV	FLORIDA BL	RH	05/10/2016 01	01 01
211-043	FLORIDA BL	WOODLAWN	RH	05/10/2016 01	01 01
211-044	FLORIDA BL	ROSEMARY PL	RH	05/10/2016 01	01 01
211-045	FLORIDA BL	WOODLAWN	RH	05/10/2016 01	01 01
211-046	FLORIDA BL	WOODLAWN	RH	05/10/2016 01	01 01
211-047	FLORIDA BL	RIDGEWAY PL	RH	05/10/2016 01	01 01
211-048	FLORIDA BL	MILNE BL	RH	05/10/2016 01	01 01
211-049	CANAL BL	HIDALGO	RH	05/11/2016 01	01 01
211-050	CANAL BL	HIDALGO	RH	05/11/2016 01	01 01
211-051	CANAL BL	HIDALGO	RH	05/11/2016 01	01 01
211-054	CANAL BL	FLORIDA BL	RH	05/11/2016 01	01 01
211-056	HAWTHORNE PL	AYMARD CT	RH	05/11/2016 01	01 01
212-001	HARNEY	CATINA	RH	05/23/2016 01	01 01

212-002	HARNEY	WEST END BL	RH	05/23/2016 01	01 01
212-003	CATINA	BROOKS	RH	05/23/2016 01	01 01
212-004	CATINA	KENILWORTH	RH	05/23/2016 01	01 01
212-005	WEST END BL	BROOKS	RH	05/23/2016 01	01 01
212-006	WEST END BL	KENILWORTH	RH	05/23/2016 01	01 01
212-008	CATINA	POLK	RH	05/23/2016 01	01 01
212-009	CATINA	POLK	RH	05/23/2016 01	01 01
212-010	POLK	WEST END BL	RH	05/23/2016 01	01 01
212-011	WEST END BL	GERMAIN	RH	05/24/2016 01	01 01
212-012	WEST END BL	RINGOLD	RH	05/24/2016 01	01 01
212-013	WEST END BL	RINGOLD	RH	05/24/2016 01	01 01
212-016	CATINA	GERMAIN	RH	05/24/2016 01	01 01
212-017	GERMAIN	CATINA-MILNE AL	RH	05/24/2016 01	01 01
212-018	CATINA-MILNE AL	POLK	RH	05/24/2016 01	01 01
212-019	CATINA-MILNE AL	RINGOLD	RH	05/24/2016 01	01 01
212-020	CATINA	RINGOLD	RH	05/24/2016 01	01 01
212-021	RINGOLD	WEST END BL	RH	05/24/2016 01	01 01
212-022	WEST END BL	POLK	RH	05/24/2016 01	01 01
213-001	LANE	WUERPEL	RH	05/24/2016 01	01 01
213-002	CATINA	BRAGG	RH	05/24/2016 01	01 01
213-003	WUERPEL	SMITH	RH	05/29/2016 01	01 01
213-004	LANE	WESTINA AL	RH	05/29/2016 01	01 01
213-005	WESTINA AL	BRAGG	RH	05/29/2016 01	01 01
213-006	WESTINA AL	SMITH	RH	05/29/2016 01	01 01
213-007	WESTINA AL	PORTEOUS	RH	05/29/2016 01	01 01
213-008	PORTEOUS	CATINA	RH	05/29/2016 01	01 01
213-009	LANE	WEST END BL	RH	05/29/2016 01	01 01
213-011	BRAGG	MILNE-WUERPEL AL	RH	05/29/2016 01	01 01
213-012	WUERPEL	PORTEOUS	RH	05/29/2016 01	01 01
213-013	PORTEOUS	MILNE BL	RH	05/26/2016 01	01 01
213-014	WUERPEL	SMITH	RH	05/26/2016 01	01 01
213-015	CATINA	FREMONT	RH	06/26/2016 01	01 01
213-017	HARRISON AV	MILNE BL	RH	05/26/2016 01	01 01
213-018	WESTINA AL	FREMONT	RH	05/26/2016 01	01 01
213-019	FREMONT	WUERPEL	RH	05/26/2016 01	01 01
213-020	WESTINA AL	HARRISON AV	RH	05/26/2016 01	01 01
213-021	CATINA	FRENCH	RH	05/26/2016 01	01 01
213-022	CATINA	HARRISON AV	RH	05/26/2016 01	01 01
213-023	HARRISON AV	CATINA	RH	05/26/2016 01	01 01
213-024	HARRISON AV	MILNE BL	RH	05/26/2016 01	01 01
213-025	HARRISON AV	WEST END BL	RH	05/26/2016 01	01 01
213-026	WEST END BL	FRENCH	RH	05/26/2016 01	01 01
213-027	WEST END BL	HARRISON AV	RH	05/26/2016 01	01 01
213-028	WEST END BL	HARRISON AV	RH	05/28/2016 01	01 01
213-029	WEST END BL	HARRISON AV	RH	05/28/2016 01	01 01
214-001	CATINA	MOUTON	RH	05/28/2016 01	01 01
214-002	MOUTON	WEST END BL	RH	05/28/2016 01	01 01
214-003	WEST END BL	WALKER	RH	05/28/2016 01	01 01
214-004	WEST END BL	CONRAD	RH	05/28/2016 01	01 01
214-005	CATINA	WALKER	RH	05/28/2016 01	01 01
214-006	WALKER	WUERPEL	RH	05/26/2016 01	01 01
214-007	CATINA	CONRAD	RH	05/28/2016 01	01 01

214-009	WUERPEL	CONRAD	RH	05/28/2016 01	01 01
214-010	WUERPEL	WALKER	RH	05/28/2016 01	01 01
214-011	WUERPEL	ROBERT E LEE BL	RH	05/28/2016 01	01 01
214-012	ROBERT E LEE BL	MILNE BL	RH	05/28/2016 01	01 01
214-013	CATINA	ROBERT E LEE BL	RH	05/28/2016 01	01 01
214-014	ROBERT E LEE BL	WUERPEL	RH	05/28/2016 01	01 01
214-015	ROBERT E LEE BL	WEST END BL	RH	06/08/2016 01	01 01
214-016	MILNE-WUERPEL AL	MOUTON	RH	06/08/2016 01	01 01
214-017	WUERPLE - MILNE AL	MOUTON	RH	06/08/2016 01	01 01
214-018	WUERPLE - MILNE AL	WALKER	RH	06/08/2016 01	01 01
214-019	WUERPLE - MILNE AL	WALKER	RH	06/08/2016 01	01 01
214-020	WESTEND AL	MOUTON	RH	06/08/2016 01	01 01
214-021	FILMORE AV	WUERPEL	RH	06/08/2016 01	01 01
214-022	WUERPEL	CHAPELLE	RH	06/08/2016 01	01 01
214-023	WUERPEL	DOWNS	RH	06/08/2016 01	01 01
214-024	DOWNS	WUERPLE - MILNE AL	AF	06/09/2016 01	01 01
214-025	WUERPLE - MILNE AL	DOWNS	AF	06/09/2016 01	01 01
214-026	DOWNS	CATINA	AF	06/09/2016 01	01 01
214-027	DOWNS	WESTEND AL	AF	06/09/2016 01	01 01
214-028	WESTEND AL	CHAPELLE	AF	06/09/2016 01	01 01
214-029	FILMORE AV	CATINA	AF	06/09/2016 01	01 01
214-030	FILMORE AV	WESTINA AL	AF	06/09/2016 01	01 01
214-031	WESTINA AL	CHAPELLE	AF	06/09/2016 01	01 01
214-032	FILMORE AV	WEST END BL	AF	06/09/2016 01	01 01
214-033	WEST END BL	CHAPELLE	LS	06/09/2016 01	01 01
214-034	WESTINA AL	FILMORE AV	LS	06/09/2016 01	01 01
214-035	CONRAD	WEST END BL	LS	06/09/2016 01	01 01
214-037	WEST END BL	NEW BASIN WAY	RH	06/09/2016 01	01 01
214-038	NEW BASIN WAY	WEST END BL	RH	06/09/2016 01	01 01
214-039	NEW BASIN WAY	WEST END BL	RH	06/09/2016 01	01 01
214-040	NEW BASIN WAY	WEST END BL	RH	06/09/2016 01	01 01
214-041	NEW BASIN WAY	WEST END BL	RH	06/09/2016 01	01 01
216-007	N CORTEZ	ST LOUIS	AM	02/26/2016 01	04 01
216-009	N SCOTT	TOULOUSE	FB	03/02/2016 01	01 01
216-010	ST LOUIS	N PIERCE	FB	03/02/2016 01	01 01
216-012	N CORTEZ	TOULOUSE	FB	03/02/2016 01	01 01
216-013	TOULOUSE	N TELEMACHUS	FB	03/02/2016 01	01 01
216-014	TOULOUSE	N GENOIS	FB	03/02/2016 01	01 01
216-015	TOULOUSE	N GENOIS	FB	03/02/2016 01	01 01
216-016	TOULOUSE	N GENOIS	FB	03/02/2016 01	01 01
216-017	TOULOUSE	N CLARK	FB	03/02/2016 01	01 01
216-021	TOULOUSE	N SCOTT	FB	03/02/2016 01	01 01
216-022	TOULOUSE	N PIERCE	RCO	02/24/2016 01	04 01
216-023	N PIERCE	TOULOUSE	FB	03/02/2016 01	01 01
216-024	N PIERCE	TOULOUSE	RCO	02/24/2016 01	01 01
216-025	N PIERCE	ORLEANS AV	RCO	02/24/2016 01	01 01
216-026	ORLEANS AV	S CARROLLTON AV	RCO	02/24/2016 01	04 01
216-027	ORLEANS AV	N SCOTT	RCO	02/24/2016 01	04 01
216-028	N CORTEZ	ORLEANS AV	RCO	02/24/2016 01	01 01
216-029	N CORTEZ	ORLEANS AV	RCO	02/25/2016 01	01 01
216-030	ORLEANS AV	N CORTEZ	RCO	02/25/2016 01	01 01
216-031	ORLEANS AV	W MOSS	RCO	02/25/2016 01	04 01

216-032	ORLEANS AV	N SCOTT	RCO	02/24/2016 01	04 01
216-033	ORLEANS AV	ROOSEVELT PL	RCO	02/24/2016 01	04 01
216-034	ORLEANS AV	TAFT PL	RCO	02/24/2016 01	04 01
216-035	ORLEANS AV	ROOSEVELT PL	FB	03/02/2016 01	01 01
216-036	ORLEANS AV	OLGA	RCO	02/25/2016 01	01 01
216-037	ORLEANS AV	IDA	RCO	02/25/2016 01	04 01
216-038	ORLEANS AV	N CARROLLTON AV	RCO	02/25/2016 01	04 01
216-040	WILSON DR	ORLEANS AV	RCO	02/24/2016 01	04 01
216-042	MOSS	ORLEANS AV	RCO	02/24/2016 01	04 01
216-043	N SCOTT	ST PETER	RO	02/24/2016 01	04 01
217-002	N SOLOMON	ST LOUIS	LS	06/10/2016 01	01 01
217-004	N SOLOMON	TOULOUSE	RH	06/09/2016 01	01 01
217-005	TOULOUSE	DAVID	LS	06/10/2016 01	01 01
217-007	ST LOUIS	N CARROLLTON AV	LS	06/10/2016 01	01 01
217-008	DAVID	ST PETER	CB	06/13/2016 01	01 01
217-009	ST PETER	N CARROLLTON AV	CB	06/13/2016 01	01 01
217-010	N CARROLLTON AV	ORLEANS AV	CB	06/13/2016 01	01 01
217-011	TOULOUSE	N CARROLLTON AV	CB	06/13/2016 01	01 01
217-012	N CARROLLTON AV	ST LOUIS	CB	06/13/2016 01	01 01
217-013	N CARROLLTON AV	ST PETER	CB	06/13/2016 01	01 01
217-014	TOULOUSE	N HENNESSEY	CB	06/13/2016 01	01 01
217-015	N HENNESSEY	ST LOUIS	CB	06/13/2016 01	01 01
217-016	ST LOUIS	N ALEXANDER	CB	06/13/2016 01	01 01
217-017	N HENNESSEY	ST PETER	CB	06/13/2016 01	01 01
217-018	ST PETER	N ALEXANDER	CB	06/13/2016 01	01 01
217-019	ST PETER	N SOLOMON	CB	06/13/2016 01	01 01
217-020	TOULOUSE	N ALEXANDER	CB	06/14/2016 01	01 01
217-021	N ALEXANDER	ST LOUIS	CB	06/14/2016 01	01 01
217-022	N ALEXANDER	ST PETER	CB	06/14/2016 01	01 01
217-023	ST PETER	N MURAT	CB	06/14/2016 01	01 01
217-024	N ALEXANDER	ORLEANS AV	CB	06/14/2016 01	01 01
217-025	N SOLOMON	ST PETER	CB	06/14/2016 01	01 01
217-026	ST PETER	DAVID	AF	06/18/2016 01	02 01
217-027	N SOLOMON	ORLEANS AV	AF	06/08/2016 01	01 01
217-028	N SOLOMON	ORLEANS AV	AF	06/08/2016 01	01 01
217-029	ORLEANS AV	N HENNESSEY	AF	06/08/2016 01	01 01
217-030	ORLEANS AV	N ALEXANDER	AF	06/08/2016 01	01 01
217-031	ORLEANS AV	N ALEXANDER	AF	06/08/2016 01	01 01
217-032	ORLEANS AV	DAVID	RH	06/09/2016 01	01 01
217-033	ORLEANS AV	BUNGALOW CT	RH	06/09/2016 01	01 01
217-034	ORLEANS AV	BUNGALOW CT	RH	06/09/2016 01	01 01
217-035	ORLEANS AV	N CARROLLTON AV	RH	06/27/2016 01	01 01
217-036	ORLEANS AV	N CARROLLTON AV	RH	06/27/2016 01	01 01
217-037	N HENNESSEY	CONTI	RH	06/27/2016 01	01 01
217-039	CONTI	N HENNESSEY	JR	06/22/2016 01	01 01
217-040	CONTI	N ALEXANDER	JR	06/22/2016 01	01 01
217-041	ST LOUIS	N CARROLLTON AV	JR	06/22/2016 01	01 01
217-042	N CARROLLTON AV	TOULOUSE	RH	06/27/2016 01	01 01
217-043	TOULOUSE	N CARROLLTON AV	RH	06/27/2016 01	01 01
217-044	N CARROLLTON AV	ORLEANS AV	RH	06/27/2016 01	01 01
217-045	N CARROLLTON AV	ST PETER	RH	06/27/2016 01	01 01
217-046	N SOLOMON	ST LOUIS	RH	06/27/2016 01	01 01

218-001	TOULOUSE	N MURAT	RH	06/27/2016 01	01 01
218-002	N MURAT	ST LOUIS	RH	06/27/2016 01	01 01
218-003	N MURAT	ST PETER	RH	06/27/2016 01	01 01
218-004	N MURAT	ORLEANS AV	RH	06/27/2016 01	01 01
218-005	TOULOUSE	N MURAT	RH	06/27/2016 01	01 01
218-006	N MURAT	ST LOUIS	RH	06/27/2016 01	01 01
218-007	N MURAT	ST PETER	RH	06/27/2016 01	01 01
218-008	ST PETER	N MURAT	RT	06/22/2016 01	01 01
218-009	ST PETER	N OLYMPIA	PT	06/22/2016 01	01 01
218-010	N MURAT	ORLEANS AV	RH	06/27/2016 01	01 01
218-011	ORLEANS AV	N OLYMPIA	PT	06/22/2016 01	01 01
218-012	TOULOUSE	PASSERA CT	PT	06/22/2016 01	01 01
218-013	PASSERA CT	ST LOUIS	PT	06/22/2016 01	01 01
218-014	TOULOUSE	N OLYMPIA	PT	06/22/2016 01	01 01
218-015	N OLYMPIA	ST LOUIS	PT	06/22/2016 01	01 01
218-016	N OLYMPIA	ST PETER	PT	06/22/2016 01	01 01
218-017	ST PETER	N ST PATRICK	PT	06/22/2016 01	01 01
218-018	TOULOUSE	N ST PATRICK	PT	06/22/2016 01	01 01
218-019	N ST PATRICK	ST PETER	PT	06/22/2016 01	01 01
218-020	ST PETER	CITY PARK AV	PT	06/22/2016 01	01 01
218-021	N ST PATRICK	ST LOUIS	PT	06/22/2016 01	01 01
218-022	N ST PATRICK	CONTI	PT	06/22/2016 01	01 01
218-023	N ST PATRICK	ST LOUIS	PT	06/22/2016 01	01 01
218-024	CONTI	N ST PATRICK	RH	06/23/2016 01	01 01
218-025	N OLYMPIA	CONTI	RH	06/23/2016 01	01 01
218-026	CONTI	N ST PATRICK	RH	06/23/2016 01	01 01
218-027	CONTI	N MURAT	RH	06/23/2016 01	01 01
218-028	N MURAT	CONTI	RH	06/23/2016 01	01 01
218-029	N MURAT	CONTI	RH	06/23/2016 01	01 01
218-030	N MURAT	CONTI	RH	06/23/2016 01	01 01
218-031	ST ANN	N MURAT	RH	06/23/2016 01	01 01
218-032	N MURAT	CITY PARK AV	RH	06/23/2016 01	01 01
218-033	N MURAT	ORLEANS AV	RH	06/23/2016 01	01 01
218-034	TOULOUSE	N OLYMPIA	RH	06/27/2016 01	01 01
218-035	CITY PARK AV	ORLEANS AV	RH	06/27/2016 01	01 01
218-036	ST LOUIS	N BERNADOTTE	RH	06/23/2016 01	01 01
218-037	ST ANN	CITY PARK AV	RH	06/27/2016 01	01 01
219-001	VICKSBURG	NAVARRE AV	RH	06/23/2016 01	01 01
219-002	NAVARRE AV	GEN DIAZ	RH	06/23/2016 01	01 01
219-003	NAVARRE AV	CANAL BL	RH	06/23/2016 01	01 01
219-005	VICKSBURG	LOUQUE PL	RH	06/23/2016 01	01 01
219-006	LOUQUE PL	CANAL BL	RH	06/24/2016 01	01 01
219-007	CANAL BL	LOUQUE PL	RH	06/24/2016 01	01 01
219-008	CANAL BL	NAVARRE AV	RH	06/24/2016 01	01 01
219-009	CANAL BL	LOUQUE PL	RH	06/24/2016 01	01 01
219-010	CLAIRE	CANAL BL	RH	06/24/2016 01	01 01
219-011	CANAL BL	NAVARRE AV	RH	06/24/2016 01	01 01
219-012	CLAIRE	HAWTHORNE PL	RH	06/27/2016 01	01 01
219-013	HAWTHORNE PL	CLAIRE	RH	07/06/2016 01	01 01
219-015	HAWTHORNE PL	CANAL BL	RH	07/06/2016 01	01 01
219-016	CANAL BL	HAWTHORNE PL	RH	07/06/2016 01	01 01
219-017	HAWTHORNE PL	CANAL BL	RH	07/06/2016 01	01 01

219-018	CANAL BL	WEIBLEN PL	RH	07/06/2016 01	01 01
219-019	LOUQUE PL	GEN DIAZ	RH	07/06/2016 01	01 01
219-020	GEN DIAZ	LOUQUE PL	RH	07/06/2016 01	01 01
219-021	GEN DIAZ	LOUQUE PL	RH	07/06/2016 01	01 01
219-022	VICKSBURG	VOISIN	RH	07/06/2016 01	01 01
219-023	VOISIN	GEN DIAZ	RH	07/06/2016 01	01 01
219-024	GEN DIAZ	GREENWOOD	RH	07/06/2016 01	01 01
219-025	VOISIN	CANAL BL	RH	07/06/2016 01	01 01
219-028	VICKSBURG	GREENWOOD	RH	07/06/2016 01	01 01
219-029	GREENWOOD	GEN DIAZ	RH	07/06/2016 01	01 01
219-030	GEN DIAZ	WEIBLEN PL	RH	07/06/2016 01	01 01
219-031	GREENWOOD	CANAL BL	AF	07/07/2016 01	01 01
219-032	CANAL BL	WEIBLEN PL	AR	07/07/2016 01	01 01
219-033	CANAL BL	WEIBLEN PL	AF	07/07/2016 01	01 01
219-035	WEIBLEN PL	VICKSBURG	AR	07/07/2016 01	01 01
219-037	WEIBLEN PL	MEMPHIS	AF	07/07/2016 01	01 01
219-038	WEIBLEN PL	GEN DIAZ	AF	07/07/2016 01	01 01
219-039	MEMPHIS	VIRGINIA CT	AF	07/07/2016 01	01 01
219-040	MEMPHIS	CLAYTON AV	AF	07/07/2016 01	01 01
219-041	VIRGINIA	GEN DIAZ	AF	07/07/2016 01	01 01
219-042	VIRGINIA CT	CLAYTON AV	AF	07/07/2016 01	01 01
219-043	VIRGINIA	GEN DIAZ	AF	07/07/2016 01	01 01
220-001	VICKSBURG	FLORIDA BL	AF	07/07/2016 01	01 01
220-002	VICKSBURG	FLORIDA BL	01	07/08/2016 01	01 01
220-003	VICKSBURG	FLORIDA BL	JY	07/07/2016 01	01 01
220-004	VICNAL AL	FLORIDA BL	JY	07/08/2016 01	01 01
220-005	VICNAL AL	FLORIDA BL	JY	07/08/2016 01	01 01
220-006	VICKSBURG	KENILWORTH	JY	07/08/2016 01	01 01
220-007	KENILWORTH	VICNAL AL	JY	07/08/2016 01	01 01
220-008	KENILWORTH	CANAL BL	JY	07/08/2016 01	01 01
220-009	CANAL BL	KENILWORTH	JY	07/08/2016 01	01 01
220-010	CANAL BL	KENILWORTH	JY	07/08/2016 01	01 01
220-011	VICKSBURG	KENILWORTH	JY	07/08/2016 01	01 01
220-012	VICKSBURG	BROOKS	JY	07/08/2016 01	01 01
220-013	VICKSBURG	BROOKS	JY	07/08/2016 01	01 01
220-014	BROOKS	VICNAL AL	RH	07/11/2016 01	01 01
220-015	VICNAL AL	BROOKS	RH	07/11/2016 01	01 01
220-016	VICNAL AL	BROOKS	RH	07/11/2016 01	01 01
220-017	VICNAL AL	KENILWORTH	RH	07/11/2016 01	01 01
220-018	KENILWORTH	CANAL BL	RH	07/11/2016 01	01 01
220-019	CANAL BL	KENILWORTH	RH	07/11/2016 01	01 01
220-020	CANAL BL	FLORIDA BL	RH	07/11/2016 01	01 01
220-021	CANAL BL	KENILWORTH	RH	07/11/2016 01	01 01
220-022	CANAL BL	FLORIDA BL	RH	07/11/2016 01	01 01
220-023	KENILWORTH	LOUIS XIV	RH	07/11/2016 01	01 01
220-024	LOUIS XIV	FLORIDA BL	RH	07/11/2016 01	01 01
220-025	LOUIS XIV	FLORIDA BL	RH	07/11/2016 01	01 01
220-026	LOUIS XIV	KENILWORTH	RH	07/12/2016 01	01 01
220-027	LOUIS XIV	BROOKS	RH	07/12/2016 01	01 01
220-028	LOUIS XIV	BROOKS	RH	07/12/2016 01	01 01
220-029	LOUIS XIV	BROOKS	RH	07/12/2016 01	01 01
220-030	BROOKS	BIENAL AL	RH	07/12/2016 01	01 01

220-031	BIENAL AL	BROOKS	RH	07/12/2016 01	01 01
220-032	BROOKS	CANAL BL	RH	07/12/2016 01	01 01
220-033	CANAL BL	BROOKS	RH	07/12/2016 01	01 01
220-034	BROOKS	LOUISVILLE	RH	07/12/2016 01	01 01
220-035	LOUISVILLE	BROOKS	AM	07/20/2016 01	04 01
220-036	LOUISVILLE	KENILWORTH-BROOKS AL	AM	07/20/2016 01	04 01
220-037	LOUISVILLE	KENILWORTH	AM	07/20/2016 01	04 01
220-038	BROOKS	COLBERT	AM	07/20/2016 01	04 01
220-041	COLBERT	HARNEY	AM	07/20/2016 01	04 01
220-043	COLBERT	KENILWORTH-BROOKS AL	AM	07/19/2016 01	04 01
220-044	KENILWORTH-BROOKS AL	COLBERT-MILNE AL	AM	07/19/2016 01	04 01
220-045	BROOKS	MILNE BL	AM	07/19/2016 01	04 01
220-046	BROOKS	MILNE BL	AM	07/19/2016 01	04 01
220-047	MILNE BL	HARNEY	AM	07/19/2016 01	04 01
220-048	MILNE BL	HARNEY	AM	07/19/2016 01	04 01
220-049	MILNE BL	KENILWORTH-BROOKS AL	AM	07/18/2016 01	04 01
220-050	KENILWORTH	LOUISVILLE	AM	07/18/2016 01	04 01
220-051	KENILWORTH	COLBERT	AM	07/18/2016 01	04 01
220-052	ROSEMARY PL	SCOTT AL	AM	07/18/2016 01	04 01
220-053	KENILWORTH	RIDGEWAY PL	AM	07/18/2016 01	04 01
220-054	KENILWORTH	MILNE BL	AM	07/18/2016 01	04 01
220-055	RIDGEWAY PL	SCOTT AL	RCO	07/12/2016 01	04 01
220-056	WOODLAND PL	SCOTT AL	RCO	07/12/2016 01	04 01
221-001	VICKSBURG	POLK	RCO	07/12/2016 01	01 01
221-002	VICKSBURG	POLK	RCO	07/12/2016 01	01 01
221-003	VICKSBURG	POLK	RCO	07/12/2016 01	04 01
221-004	VICKSBURG	GERMAIN	RCO	07/12/2016 01	04 01
221-005	GERMAIN	VICNAL AL	RCO	07/12/2016 01	04 01
221-006	VICNAL AL	GERMAIN	RCO	07/12/2016 01	01 01
221-007	VICNAL AL	GERMAIN	RCO	07/12/2016 01	04 01
221-008	VICNAL AL	POLK	RCO	07/12/2016 01	04 01
221-009	VICNAL AL	POLK	RCO	07/12/2016 01	04 01
221-010	CANAL BL	POLK	RCO	07/12/2016 01	04 01
221-011	LOUIS XIV	POLK	RCO	07/12/2016 01	04 01
221-012	POLK AV	LOUISVILLE	RCO	07/12/2016 01	04 01
221-013	POLK	CANAL BL	RCO	07/12/2016 01	04 01
221-014	CANAL BL	POLK	RCO	07/12/2016 01	04 01
221-015	CANAL BL	GERMAIN	RCO	07/12/2016 01	04 01
221-016	LOUIS XIV	GERMAIN	RCO	07/12/2016 01	04 01
221-017	LOUIS XIV	GERMAIN	RCO	07/12/2016 01	04 01
221-018	GERMAIN	CANAL BL	RCO	07/12/2016 01	04 01
221-019	CANAL BL	GERMAIN	RCO	07/12/2016 01	04 01
221-020	LOUIS XIV	GERMAIN	RCO	07/12/2016 01	04 01
221-021	GERMAIN	LOUISVILLE	RCO	07/21/2016 01	04 01
221-022	LOUISVILLE	GERMAIN	RCO	07/12/2016 01	04 01
221-023	GERMAIN	COLBERT	RCO	07/12/2016 01	04 01
221-024	COLBERT	GERMAIN	RCO	07/12/2016 01	04 01
221-025	GERMAIN	MILNE BL	RCO	07/12/2016 01	04 01
221-026	MILNE BL	GERMAIN	RCO	07/13/2016 01	04 01
221-027	MILNE BL	GERMAIN	RCO	07/13/2016 01	04 01
221-028	LOUISVILLE	POLK	RCO	07/13/2016 01	04 01
221-029	POLK AV	COLBERT	RCO	07/13/2016 01	04 01

221-030	LOUISVILLE	GERMAIN	RCO	07/13/2016 01	04 01
221-031	LOUISVILLE	GERMAIN	RCO	07/13/2016 01	04 01
221-032	COLBERT	POLK	RCO	07/13/2016 01	04 01
221-033	POLK AV	MILNE BL	RCO	07/13/2016 01	04 01
221-034	MILNE BL	POLK	RCO	07/13/2016 01	04 01
221-035	COLBERT	POLK	RCO	07/13/2016 01	04 01
221-036	COLBERT	GERMAIN	RCO	07/13/2016 01	04 01
221-037	POLK AV	MILNE BL	RCO	07/13/2016 01	04 01
221-038	MILNE BL	POLK	RCO	07/13/2016 01	04 01
221-039	MILNE BL	RINGOLD	RCO	07/13/2016 01	04 01
221-040	RINGOLD	MILNE BL	RCO	07/13/2016 01	04 01
222-002	BRAGG	COLBERT	RCO	07/13/2016 01	01 01
222-003	BRAGG	MILNE BL	RCO	07/13/2016 01	04 01
222-004	COLBERT	BRAGG	RCO	07/13/2016 01	01 01
222-005	COLBERT	HARRISON AV	RCO	07/13/2016 01	04 01
222-006	HARRISON AV	MILNE BL	RCO	07/13/2016 01	04 01
222-007	LOUISVILLE	HARRISON AV	RCO	07/13/2016 01	04 01
222-008	LOUISVILLE	HARRISON AV	RCO	07/13/2016 01	04 01
222-009	HARRISON AV	COLBERT	RCO	07/13/2016 01	04 01
222-010	HARRISON AV	LOUIS XIV	RCO	07/13/2016 01	01 01
222-011	MILNE BL	BRAGG	RCO	07/13/2016 01	01 01
222-012	MILNE BL	BRAGG	RCO	07/13/2016 01	01 01
222-013	MILNE BL	HARRISON AV	RCO	07/13/2016 01	01 01
222-014	MILNE BL	BRAGG	RCO	07/13/2016 01	04 01
222-015	MILNE BL	HARRISON AV	RCO	07/14/2016 01	04 01
222-016	COLBERT	FRENCH	RCO	07/14/2016 01	04 01
222-017	COLBERT	HARRISON AV	RCO	07/14/2016 01	04 01
222-018	COLBERT	HARRISON AV	RCO	07/14/2016 01	04 01
222-019	HARRISON AV	MILNE BL	RCO	07/14/2016 01	04 01
222-020	HARRISON AV	LOUISVILLE	RCO	07/14/2016 01	04 01
222-021	FRENCH	MILNE BL	RCO	07/14/2016 01	04 01
222-022	MILNE BL	FRENCH	RCO	07/14/2016 01	04 01
222-023	MILNE BL	HARRISON AV	RCO	07/14/2016 01	04 01
222-024	MILNE BL	FRENCH	RCO	07/14/2016 01	04 01
222-025	LOUISVILLE	FRENCH	RCO	07/14/2016 01	04 01
222-026	FRENCH	COLBERT	RCO	07/14/2016 01	04 01
222-027	FRENCH	LOUIS XIV	RCO	07/14/2016 01	04 01
222-028	LOUISVILLE	FRENCH	RCO	07/14/2016 01	04 01
222-029	LOUISVILLE	HARRISON AV	RCO	07/14/2016 01	04 01
222-030	LOUIS XIV	FRENCH	RCO	07/14/2016 01	04 01
222-031	FRENCH	BIENAL AL	RCO	07/14/2016 01	04 01
222-032	FRENCH	CANAL BL	RCO	07/14/2016 01	04 01
222-033	BIENAL AL	FRENCH	RCO	07/14/2016 01	04 01
222-035	LOUIS XIV	FRENCH	RCO	07/14/2016 01	04 01
222-036	LOUIS XIV	HARRISON AV	RCO	07/14/2016 01	04 01
222-037	HARRISON AV	BIENAL AL	RCO	07/14/2016 01	04 01
222-038	HARRISON AV	LOUISVILLE	RCO	07/14/2016 01	04 01
222-039	VICNAL AL	FRENCH	RCO	07/14/2016 01	01 01
222-040	VICNAL AL	FRENCH	RCO	07/14/2016 01	04 01
222-041	VICNAL AL	HARRISON AV	RCO	07/14/2016 01	04 01
222-042	VICKSBURG	BRAGG	RCO	07/14/2016 01	04 01
222-043	BRAGG	VICKSBURG	RCO	07/14/2016 01	01 01

222-044	VICNAL AL	BRAGG	RCO	07/14/2016 01	04 01
222-046	VICKSBURG	BRAGG	RCO	07/15/2016 01	04 01
222-047	VICKSBURG	HARRISON AV	RCO	07/15/2016 01	04 01
222-048	HARRISON AV	CANAL BL	RCO	07/15/2016 01	04 01
222-049	LOUIS XIV	BRAGG	RCO	07/15/2016 01	04 01
222-050	BRAGG	BIENAL AL	RCO	07/15/2016 01	01 01
222-052	BIENAL AL	HARRISON AV	RCO	07/15/2016 01	04 01
222-053	LOUIS XIV	BRAGG	RCO	07/15/2016 01	11 01
222-054	LOUIS XIV	HARRISON AV	RCO	07/15/2016 01	04 01
223-001	LOUIS XIV	PORTEOUS	RCO	07/15/2016 01	04 01
223-002	LOUIS XIV	PORTEOUS	RCO	07/15/2016 01	04 01
223-003	PORTEOUS	BIENAL AL	RCO	07/15/2016 01	04 01
223-005	BIENAL AL	LANE	RCO	07/15/2016 01	04 01
223-006	LOUIS XIV	PORTEOUS	RCO	07/15/2016 01	04 01
223-007	LOUIS XIV	LANE	RCO	07/15/2016 01	01 01
223-008	LOUIS XIV	LANE	RCO	07/15/2016 01	04 01
223-009	LANE	LOUISVILLE	RCO	07/15/2016 01	04 01
223-010	LOUISVILLE	LANE	RCO	07/15/2016 01	04 01
223-011	LANE	COLBERT	RCO	07/15/2016 01	04 01
223-012	COLBERT	LANE	RCO	07/15/2016 01	04 01
223-013	COLBERT	LANE	RCO	07/15/2016 01	04 01
223-014	COLBERT	PORTEOUS	RCO	07/15/2016 01	04 01
223-015	COLBERT	LANE	RCO	07/15/2016 01	04 01
223-016	LANE	MILNE BL	RCO	07/15/2016 01	04 01
223-017	MILNE BL	LANE	RCO	07/15/2016 01	04 01
223-018	MILNE BL	LANE	RCO	07/15/2016 01	04 01
223-019	MILNE BL	PORTEOUS	RCO	07/15/2016 01	04 01
223-020	MILNE BL	LANE	RCO	07/18/2016 01	01 01
223-021	MILNE BL	SMITH	RCO	07/18/2016 01	04 01
223-022	MILNE BL	PORTEOUS	RCO	07/18/2016 01	04 01
223-023	MILNE BL	LANE	RCO	07/18/2016 01	04 01
223-024	MILNE BL	BRAGG	RCO	07/18/2016 01	04 01
223-025	BRAGG	MILNE BL	RCO	07/18/2016 01	04 01
223-026	MILNE BL	PORTEOUS	RCO	07/18/2016 01	04 01
223-027	MILNE BL	PORTEOUS	RCO	07/18/2016 01	04 01
223-028	MILNE BL	PORTEOUS	RCO	07/18/2016 01	04 01
223-029	COLBERT	PORTEOUS	RCO	07/18/2016 01	04 01
223-030	LOUISVILLE	PORTEOUS	RCO	07/18/2016 01	04 01
223-031	LOUISVILLE	PORTEOUS	RCO	07/18/2016 01	04 01
223-032	LOUISVILLE	PORTEOUS	RCO	07/18/2016 01	04 01
223-033	LOUISVILLE	LANE	RCO	07/18/2016 01	04 01
223-034	COLBERT	BRAGG	RCO	07/18/2016 01	04 01
223-036	BIENAL AL	LANE	RCO	07/18/2016 01	04 01
223-037	PORTEOUS	VICKSBURG	RCO	07/18/2016 01	04 01
223-038	VICKSBURG	PORTEOUS	RCO	07/18/2016 01	04 01
223-039	VICKSBURG	PORTEOUS	RCO	07/18/2016 01	04 01
223-040	VICKSBURG	PORTEOUS	RCO	07/18/2016 01	04 01
223-041	VICKSBURG	LANE	RCO	07/18/2016 01	04 01
223-044	VICNAL AL	LANE	RCO	07/18/2016 01	04 01
223-045	VICNAL AL	LANE	RCO	07/18/2016 01	04 01
223-046	LANE	VICKSBURG	RCO	07/18/2016 01	04 01
223-047	VICKSBURG	LANE	RCO	07/18/2016 01	04 01

223-048	LANE	CANAL BL	RCO	07/18/2016 01	04 01
223-049	VICNAL AL	LANE	RCO	07/18/2016 01	04 01
224-001	FILMORE AV	VICKSBURG	RCO	07/21/2016 01	04 01
224-002	VICKSBURG	CHAPELLE	RCO	07/21/2016 01	04 01
224-003	VICKSBURG	CHAPELLE	RCO	07/21/2016 01	04 01
224-005	CHAPELLE	VICNAL AL	RCO	07/21/2016 01	04 01
224-006	VICNAL AL	CHAPELLE	RCO	07/21/2016 01	04 01
224-007	VICNAL AL	MOUTON	RCO	07/21/2016 01	04 01
224-008	VICNAL AL	CHAPELLE	RCO	07/21/2016 01	04 01
224-010	VICNAL AL	FILMORE AV	RCO	07/21/2016 01	04 01
224-011	FILMORE AV	CANAL BL	RCO	07/21/2016 01	04 01
224-012	FILMORE AV	CANAL BL	RCO	07/21/2016 01	04 01
224-013	FILMORE AV	LOUIS XIV	RCO	07/21/2016 01	04 01
224-014	LOUIS XIV	FILMORE AV	RCO	07/21/2016 01	04 01
224-015	LOUIS XIV	CHAPELLE	RCO	07/21/2016 01	04 01
224-016	LOUIS XIV	CHAPELLE	RCO	07/21/2016 01	04 01
224-017	LOUIS XIV	CHAPELLE	RCO	07/21/2016 01	04 01
224-018	CHAPELLE	BIENAL AL	RCO	07/21/2016 01	04 01
224-019	BIENAL AL	CHAPELLE	RCO	07/21/2016 01	04 01
224-020	BIENAL AL	CHAPELLE	RCO	07/21/2016 01	04 01
224-022	BIENAL AL	CHAPELLE	RCO	07/21/2016 01	04 01
224-026	BIENAL AL	FILMORE AV	RCO	07/21/2016 01	04 01
224-028	VICNAL AL	FILMORE	RCO	07/21/2016 01	04 01
224-029	VICKSBURG	FILMORE	RCO	07/21/2016 01	04 01
224-030	FILMORE AV	LOUISVILLE	RCO	07/21/2016 01	04 01
224-032	LOUISVILLE	FILMORE AV	RCO	07/21/2016 01	04 01
224-034	FILMORE AV	COLBERT	RCO	07/22/2016 01	04 01
224-035	COLBERT	FILMORE AV	RCO	07/22/2016 01	04 01
224-036	COLBERT	FILMORE	RCO	07/22/2016 01	04 01
224-037	COLBERT	CHAPELLE	RCO	07/22/2016 01	04 01
224-038	COLBERT	CHAPELLE	RCO01	07/22/2016 01	11 01
224-039	COLBERT	CHAPELLE	RCO	07/22/2016 01	04 01
224-040	CHAPELLE	LOUISVILLE	RCO	07/22/2016 01	04 01
224-041	LOUISVILLE	CHAPELLE	RCO	07/22/2016 01	04 01
224-042	LOUISVILLE	CHAPELLE	RCO	07/22/2016 01	04 01
224-043	LOUISVILLE	MOUTON	RCO	07/22/2016 01	04 01
224-044	FILMORE AV	MILNE BL	RCO	07/22/2016 01	04 01
224-046	MILNE BL	FILMORE AV	RCO	07/22/2016 01	04 01
224-047	MILNE BL	CHAPELLE	RCO	07/22/2016 01	04 01
224-048	MILNE BL	CHAPELLE	RCO	07/22/2016 01	04 01
224-049	MILNE BL	CHAPELLE	RCO	07/22/2016 01	04 01
224-050	MILNE BL	CHAPELLE	RCO	07/22/2016 01	04 01
224-051	MILNE BL	CHAPELLE	RCO	07/22/2016 01	04 01
224-052	MILNE BL	DOWNS	RCO	07/22/2016 01	11 01
224-053	MILNE BL	MOUTON	RCO	07/22/2016 01	04 01
224-054	FILMORE AV	MILNE BL	RCO	07/22/2016 01	04 01
224-055	MILNE BL	CHAPELLE	RCO	07/22/2016 01	04 01
224-056	CHAPELLE	MILNE BL	RCO	07/22/2016 01	04 01
224-057	MILNE BL	DOWNS	RCO	07/22/2016 01	04 01
224-058	VICKSBURG	CHAPELLE	RCO	07/22/2016 01	04 01
225-001	LOUIS XIV	MOUTON	RCO	07/22/2016 01	04 01
225-002	MOUTON	BIENAL AL	RCO	07/22/2016 01	04 01

225-004	BIENAL AL	WALKER	RCO	07/22/2016 01	04 01
225-005	MOUTON	LOUISVILLE-LOUIS XIV AL	RCO	07/22/2016 01	04 01
225-006	LOUISVILLE-LOUIS XIV AL	WALKER	JB	07/15/2016 01	04 01
225-007	LOUISVILLE-LOUIS XIV AL	WALKER	JB	07/15/2016 01	04 01
225-008	LOUIS XIV	WALKER	JB	07/15/2016 01	04 01
225-009	LOUIS XIV	WALKER	JB	07/15/2016 01	04 01
225-010	WALKER	CANAL BL	JB	07/15/2016 01	04 01
225-011	CANAL BL	CONRAD	JB	07/15/2016 01	04 01
225-012	CANAL BL	ROBERT E LEE BL	JB	07/15/2016 01	04 01
225-013	LOUIS XIV	CONRAD	JB	07/15/2016 01	04 01
225-014	CONRAD	CANAL BL	JB	07/15/2016 01	04 01
225-015	LOUIS XIV	ROBERT E LEE BL	JB	07/15/2016 01	04 01
225-016	ROBERT E LEE BL	CANAL BL	JB	07/15/2016 01	04 01
225-017	ROBERT E LEE BL	LOUIS XIV	JB	07/15/2016 01	04 01
225-018	ROBERT E LEE BL	LOUISVILLE	JB	07/15/2016 01	04 01
225-019	CONRAD	LOUISVILLE	JB	07/15/2016 01	04 01
225-020	LOUISVILLE	ROBERT E LEE BL	JB	07/15/2016 01	04 01
225-021	LOUISVILLE	WALKER	JB	07/15/2016 01	04 01
225-022	COLBERT	MOUTON	JB	07/15/2016 01	04 01
225-023	MOUTON	BARLOU AL	JB	07/15/2016 01	04 01
225-024	BARLOU AL	MOUTON	JB	07/15/2016 01	04 01
225-025	BARLOU AL	WALKER	JB	07/15/2016 01	04 01
225-026	MOUTON	MILBERT AL	JB	07/15/2016 01	04 01
225-027	MOUTON	MILNE BL	JB	07/15/2016 01	04 01
225-028	MILBERT AL	WALKER	JB	07/18/2016 01	04 01
225-029	MILBERT AL	WALKER	JB	07/15/2016 01	04 01
225-030	CONRAD	MILNE BL	JB	07/15/2016 01	04 01
225-031	MILNE BL	ROBERT E LEE BL	JB	07/15/2016 01	04 01
225-032	MILNE BL	WALKER	RH	07/26/2016 01	01 01
225-033	VICKSBURG	MOUTON	RH	07/26/2016 01	01 01
225-034	MOUTON	VICNAL AL	RH	07/26/2016 01	01 01
225-035	VICNAL AL	WALKER	RH	07/26/2016 01	01 01
225-036	VICNAL AL	WALKER	RH	07/26/2016 01	01 01
225-037	WALKER	CANAL BL	RH	07/26/2016 01	01 01
225-038	CANAL BL	CONRAD	RH	07/26/2016 01	01 01
225-039	CANAL BL	ROBERT E LEE BL	RH	07/27/2016 01	01 01
225-040	CONRAD	VICKSBURG	RH	07/26/2016 01	01 01
225-041	VICKSBURG	ROBERT E LEE BL	RH	07/27/2016 01	01 01
225-042	WALKER	VICKSBURG	RH	07/25/2016 01	01 01
225-043	WALKER	VICKSBURG	RH	07/27/2016 01	01 01
225-044	VICKSBURG	CONRAD	JY	08/01/2016 01	01 01
225-045	ROBERT E LEE BL	CANAL BL	JY	08/01/2016 01	01 01
225-046	ROBERT E LEE BL	CANAL BL	JY	08/01/2016 01	01 01
226-001	ROBERT E LEE BL	CANAL BL	JY	08/01/2016 01	01 01
226-002	RING	ZIRCON	JY	08/01/2016 01	01 01
226-003	ZIRCON	RING	JY	08/01/2016 01	01 01
226-004	RING	ZIRCON	JY	08/01/2016 01	01 01
226-005	RING	CANAL BL	JY	08/01/2016 01	01 01
226-006	RING	CANAL BL	08/01/2016	08/01/2016 01	01 01
226-007	CANAL BL	RING	JY	08/01/2016 01	01 01
226-008	CANAL BL	JEWEL	JY	08/01/2016 01	01 01
226-009	CANAL BL	JEWEL	JY	08/01/2016 01	01 01

226-010	CANAL BL	JEWEL	JY	08/01/2016 01	01 01
226-011	CANAL BL	AMETHYST	JY	08/01/2016 01	01 01
226-012	ZIRCON	EMERALD	JY	08/01/2016 01	01 01
226-013	EMERALD	ZIRCON	JY	08/02/2016 01	01 01
226-014	EMERALD	ZIRCON	JY	08/02/2016 01	01 01
226-015	EMERALD	ZIRCON	JY	08/02/2016 01	01 01
226-016	EMERALD	ZIRCON	JY	08/02/2016 01	01 01
226-017	EMERALD	ZIRCON	JY	08/02/2016 01	01 01
226-018	ONYX	ZIRCON	JY	08/02/2016 01	01 01
226-022	ONYX	JEWEL	JY	08/02/2016 01	01 01
226-023	ONYX	JEWEL	JY	08/02/2016 01	01 01
226-024	ONYX	JEWEL	JY	08/02/2016 01	01 01
226-025	ONYX	CRYSTAL	JY	08/02/2016 01	01 01
226-026	CRYSTAL	ONYX	JY	08/02/2016 01	01 01
226-027	CRYSTAL	ONYX	JY	08/02/2016 01	01 01
226-028	CRYSTAL	ONYX	JY	08/03/2016 01	01 01
226-029	CRYSTAL	ONYX	JY	08/03/2016 01	01 01
226-030	ONYX	TOPAZ	JY	08/03/2016 01	01 01
226-031	TOPAZ	ONYX	JY	08/03/2016 01	01 01
226-032	TOPAZ	ONYX	JY	08/03/2016 01	01 01
226-033	TOPAZ	ONYX	JY	08/03/2016 01	01 01
226-034	TOPAZ	ONYX	JY	08/03/2016 01	01 01
226-035	ONYX	AMETHYST	JY	08/03/2016 01	01 01
226-036	ONYX	AMETHYST	JY	08/03/2016 01	01 01
226-037	AMETHYST	ONYX	JY	08/03/2016 01	01 01
226-038	AMETHYST	ONYX	JY	08/03/2016 01	01 01
226-039	LAKESHORE PK	AMETHYST	JY	08/03/2016 01	01 01
226-040	LAKESHORE PK	AMETHYST	JY	08/03/2016 01	01 01
226-041	LAKESHORE PK	AMETHYST	JY	08/03/2016 01	01 01
226-042	LAKESHORE PK	AMETHYST	JY	08/03/2016 01	01 01
226-043	LAKESHORE PK	AMETHYST	JY	08/03/2016 01	01 01
226-044	LAKESHORE PK	AMETHYST	JY	08/03/2016 01	01 01
226-045	LAKESHORE PK	AMETHYST	JY	08/03/2016 01	01 01
226-046	ROBERT E LEE BL	RING	`RH	08/09/2016 01	01 01
226-047	ROBERT E LEE BL	RING	`RH	08/09/2016 01	01 01
226-048	ROBERT E LEE BL	OPAL	`RH	08/09/2016 01	01 01
226-049	ROBERT E LEE BL	OPAL	RH	08/09/2016 01	01 01
226-050	ROBERT E LEE BL	SAPPHIRE	RH	08/09/2016 01	01 01
226-051	SAPPHIRE	ROBERT E LEE BL	RH	08/09/2016 01	01 01
226-052	SAPPHIRE	WEST END BL	RH	08/10/2016 01	01 01
226-053	SAPPHIRE	WEST END BL	RH	08/10/2016 01	01 01
226-054	OPAL	EMERALD	RH	08/10/2016 01	01 01
226-055	OPAL	EMERALD	RH	08/10/2016 01	01 01
226-056	EMERALD	OPAL	RH	08/10/2016 01	01 01
226-057	OPAL	CAMEO	RH	08/10/2016 01	01 01
226-058	OPAL	CAMEO	RH	08/10/2016 01	01 01
226-059	OPAL	CAMEO	RH	08/10/2016 01	01 01
226-060	OPAL	WEST END BL	RH	08/10/2016 01	01 01
226-061	OPAL	WEST END BL	RH	08/10/2016 01	01 01
226-062	LAKESHORE DR	OPAL	RH	08/10/2016 01	01 01
226-063	OPAL	LAKESHORE DR	RH	08/10/2016 01	01 01
226-064	LAKESHORE DR	JEWEL	RH	08/10/2016 01	01 01

226-065	LAKESHORE DR	TOPAZ	RH	08/10/2016 01	01 01
226-066	LAKESHORE DR	TOPAZ	RH	08/10/2016 01	01 01
226-067	LAKESHORE DR	TOPAZ	RH	08/10/2016 01	01 01
226-068	LAKESHORE DR	TOPAZ	RH	08/10/2016 01	01 01
226-069	ZIRCON	TURQUOISE	RH	08/10/2016 01	01 01
226-070	BERYL	ZIRCON	RH	08/11/2016 01	01 01
226-071	BERYL	ZIRCON	RH	08/11/2016 01	01 01
226-072	BERYL	ZIRCON	RH	08/11/2016 01	01 01
226-073	BERYL	JEWEL	RH	08/11/2016 01	01 01
226-074	BERYL	JEWEL	RH	08/11/2016 01	01 01
226-075	JEWEL	BERYL	RH	08/11/2016 01	01 01
226-076	JEWEL	BERYL	RH	08/11/2016 01	01 01
226-077	JEWEL	BERYL	RH	08/11/2016 01	01 01
226-078	TURQUOISE	ZIRCON	RH	08/11/2016 01	01 01
226-079	TURQUOISE	ZIRCON	RH	08/11/2016 01	01 01
226-080	TURQUOISE	ZIRCON	RH	08/11/2016 01	01 01
226-081	TURQUOISE	ZIRCON	RH	08/11/2016 01	01 01
226-082	TURQUOISE	CAMEO	RH	08/11/2016 01	01 01
226-083	TURQUOISE	CAMEO	RH	08/11/2016 01	01 01
226-084	TURQUOISE	CAMEO	RH	08/11/2016 01	01 01
226-085	TURQUOISE	CAMEO	RH	08/16/2016 01	01 01
226-086	CAMEO	JEWEL	RH	08/16/2016 01	01 01
226-087	JEWEL	CAMEO	RH	08/16/2016 01	01 01
226-088	JEWEL	CAMEO	RH	08/16/2016 01	01 01
226-089	JEWEL	CAMEO	RH	08/16/2016 01	01 01
226-090	JEWEL	CAMEO	RH	08/16/2016 01	01 01
226-091	JEWEL	CAMEO	RH	08/16/2016 01	01 01
226-092	JEWEL	WEST END BL	RH	08/16/2016 01	01 01
226-093	WEST END BL	TOPAZ	RH	08/16/2016 01	01 01
226-096	CAMEO	CRYSTAL	RH	08/08/2016 01	01 01
226-097	CRYSTAL	CAMEO	RH	08/16/2016 01	01 01
226-098	CRYSTAL	CAMEO	RH	08/16/2016 01	01 01
226-099	CRYSTAL	WEST END BL	RH	08/16/2016 01	01 01
226-100	CRYSTAL	CAMEO	RH	08/17/2016 01	01 01
226-101	CRYSTAL	CAMEO	RH	08/17/2016 01	01 01
226-102	CRYSTAL	CAMEO	RH	08/16/2016 01	01 01
226-103	CAMEO	TOPAZ	RH	08/16/2016 01	01 01
226-104	TOPAZ	GARNET	RH	08/16/2016 01	01 01
226-105	TOPAZ	GARNET	RH	08/16/2016 01	01 01
226-106	TOPAZ	WEST END BL	RH	08/16/2016 01	01 01
226-107	GARNET	TOPAZ	RH	08/16/2016 01	01 01
226-108	GARNET	LAKESHORE PK	RH	08/13/2016 01	01 01
226-109	GARNET	LAKESHORE PK	RH	08/31/2016 01	01 01
226-110	TOPAZ	CAMEO	RH	08/31/2016 01	01 01
226-111	TOPAZ	CAMEO	RH	08/31/2016 01	01 01
226-112	TOPAZ	CAMEO	RH	08/31/2016 01	01 01
226-113	AMETHYST	TOPAZ	RH	08/31/2016 01	01 01
226-114	AMETHYST	TOPAZ	RH	08/31/2016 01	01 01
226-115	AMETHYST	RUBY	RH	08/31/2016 01	01 01
226-116	AMETHYST	RUBY	RH	08/31/2016 01	01 01
226-117	AMETHYST	RUBY	RH	08/31/2016 01	01 01
226-118	AMETHYST	RUBY	RH	08/13/2016 01	01 01

226-119	AMETHYST	RUBY	RH	08/31/2016 01	01 01
226-120	AMETHYST	RUBY	RH	08/31/2016 01	01 01
226-121	RUBY	LAKESHORE PK	RH	08/31/2016 01	01 01
226-122	RUBY	LAKESHORE PK	RH	08/31/2016 01	01 01
226-123	LAKESHORE PK	GARNET	RH	09/01/2016 01	01 01
226-124	LAKESHORE PK	RUBY	RH	09/01/2016 01	01 01
226-125	LAKESHORE PK	RUBY	RH	09/01/2016 01	01 01
226-126	LAKESHORE DR	TOPAZ	RH	09/02/2016 01	01 01
226-129	LAKESHORE PK	RUBY	RH	09/02/2016 01	01 01
226-134	LAKESHORE DR	LAKE AV	JY	09/14/2016 01	01 01
226-135	ROBERT E LEE BL	CANAL BL	JY	09/14/2016 01	01 01
227-001	ROBERT E LEE BL	GEN HAIG	RH	09/02/2016 01	01 01
227-004	GEN HAIG	ROBERT E LEE BL	RH	09/02/2016 01	01 01
227-005	GEN HAIG	EMERALD	RH	09/02/2016 01	01 01
227-006	EMERALD	GEN HAIG	RH	09/02/2016 01	01 01
227-007	EMERALD	GEN HAIG	RH	09/02/2016 01	01 01
227-008	EMERALD	GEN HAIG	RH	09/02/2016 01	01 01
227-009	EMERALD	GEN HAIG	RH	09/02/2016 01	01 01
227-010	GEN HAIG	TURQUOISE	RH	09/02/2016 01	01 01
227-011	TURQUOISE	JADE	RH	09/02/2016 01	01 01
227-012	TURQUOISE	AGATE	RH	09/02/2016 01	01 01
227-013	TURQUOISE	AGATE	RH	09/02/2016 01	01 01
227-014	GEN HAIG	TURQUOISE	RH	09/13/2016 01	01 01
227-015	GEN HAIG	JEWEL	RH	09/13/2016 01	01 01
227-016	GEN HAIG	JEWEL	RH	09/13/2016 01	01 01
227-017	GEN HAIG	JEWEL	RH	09/13/2016 01	01 01
227-018	GEN HAIG	JEWEL	RH	09/13/2016 01	01 01
227-019	JADE	TURQUOISE	RH	09/13/2016 01	01 01
227-020	JADE	JEWEL	RH	09/13/2016 01	01 01
227-021	JADE	JEWEL	RH	09/13/2016 01	01 01
227-022	JADE	JEWEL	RH	09/13/2016 01	01 01
227-023	JADE	JEWEL	RH	09/13/2016 01	01 01
227-024	AGATE	TURQUOISE	RH	09/13/2016 01	01 01
227-025	AGATE	JEWEL	RH	09/13/2016 01	01 01
227-026	AGATE	JEWEL	RH	09/13/2016 01	01 01
227-027	AGATE	JEWEL	RH	09/13/2016 01	01 01
227-028	AGATE	JEWEL	RH	09/13/2016 01	01 01
227-029	AGATE	JEWEL	JY	09/14/2016 01	01 01
227-030	JEWEL	AGATE	JY	09/14/2016 01	01 01
227-031	JEWEL	JADE	JY	09/14/2016 01	01 01
227-032	GEN HAIG	CRYSTAL	JY	09/14/2016 01	01 01
227-033	CRYSTAL	GEN HAIG	JY	09/14/2016 01	01 01
227-034	CRYSTAL	AMETHYST	JY	09/14/2016 01	01 01
227-035	CRYSTAL	AMETHYST	RH	09/19/2016 01	01 01
227-036	CRYSTAL	AMETHYST	RH	09/19/2016 01	01 01
227-037	CRYSTAL	AMETHYST	RH	09/19/2016 01	01 01
227-038	CRYSTAL	GEN HAIG	RH	09/19/2016 01	01 01
227-039	CRYSTAL	GEN HAIG	RH	09/19/2016 01	01 01
227-040	CRYSTAL	GEN HAIG	RH	09/19/2016 01	01 01
227-041	CRYSTAL	GEN HAIG	RH	09/19/2016 01	01 01
227-042	GEN HAIG	TOPAZ	RH	09/19/2016 01	01 01
227-043	TOPAZ	TOPAZ	RH	09/19/2016 01	01 01

227-044	TOPAZ	AMETHYST	RH	09/19/2016 01	01 01
227-045	TOPAZ	AMETHYST	RH	09/19/2016 01	01 01
227-046	TOPAZ	AMETHYST	RH	09/19/2016 01	01 01
227-047	TOPAZ	GEN HAIG	RH	09/19/2016 01	01 01
227-048	TOPAZ	GEN HAIG	RH	09/19/2016 01	01 01
227-049	TOPAZ	GEN HAIG	RH	09/19/2016 01	01 01
227-050	GEN HAIG	AMETHYST	RH	09/20/2016 01	01 01
227-051	AMETHYST	GEN HAIG	RH	09/20/2016 01	01 01
227-052	AMETHYST	GEN HAIG	RH	09/20/2016 01	01 01
227-053	AMETHYST	GEN HAIG	RH	09/20/2016 01	01 01
227-054	AMETHYST	GEN HAIG	RH	09/20/2016 01	01 01
227-055	AMETHYST	GEN HAIG	RH	09/20/2016 01	01 01
227-056	AMETHYST	GEN HAIG	RH	09/20/2016 01	01 01
227-057	LAKESHORE PK	AMETHYST	RH	09/20/2016 01	01 01
227-058	LAKESHORE PK	AMETHYST	RH	09/20/2016 01	01 01
227-059	LAKESHORE PK	AMETHYST	RH	09/20/2016 01	01 01
227-060	LAKESHORE PK	AMETHYST	RH	09/20/2016 01	01 01
227-061	LAKESHORE PK	AMETHYST	RH	09/20/2016 01	01 01
227-062	LAKESHORE PK	AMETHYST	RH	09/20/2016 01	01 01
227-068	ROBERT E LEE BL	RING	RH	09/20/2016 01	01 01
227-069	ROBERT E LEE BL	RING	RH	09/20/2016 01	01 01
227-070	ROBERT E LEE BL	CANAL BL	RH	09/21/2016 01	01 01
227-071	ROBERT E LEE BL	CANAL BL	RH	09/21/2016 01	01 01
227-074	GEM	RING	RH	09/21/2016 01	01 01
227-075	RING	GEM	RH	09/21/2016 01	01 01
227-076	RING	CANAL BL	RH	09/21/2016 01	01 01
227-077	RING	CANAL BL	RH	09/21/2016 01	01 01
227-078	CANAL BL	RING	RH	09/21/2016 01	01 01
227-079	CANAL BL	JEWEL	RH	09/21/2016 01	01 01
227-080	CANAL BL	JEWEL	RH	09/21/2016 01	01 01
227-081	CANAL BL	JEWEL	RH	09/21/2016 01	01 01
227-082	CANAL BL	AMETHYST	RH	09/21/2016 01	01 01
227-083	GEM	EMERALD	RH	09/21/2016 01	01 01
227-084	EMERALD	GEM	RH	09/21/2016 01	01 01
227-085	EMERALD	GEM	RH	09/21/2016 01	01 01
227-086	EMERALD	GEM	RH	09/16/2016 01	01 01
227-087	EMERALD	GEM	RH	09/26/2016 01	01 01
227-088	EMERALD	GEM	RH	09/26/2016 01	01 01
227-089	GEM	TURQUOISE	RH	09/26/2016 01	01 01
227-090	TURQUOISE	GEM	RH	09/26/2016 01	01 01
227-091	TURQUOISE	GEM	RH	09/26/2016 01	01 01
227-092	TURQUOISE	GEM	RH	09/26/2016 01	01 01
227-093	AMBER	GEM	RH	09/26/2016 01	01 01
227-094	AMBER	GEM	RH	09/26/2016 01	01 01
227-095	AMBER	GEM	RH	09/26/2016 01	01 01
227-096	AMBER	JEWEL	JY	09/27/2016 01	01 01
227-097	JEWEL	AMBER	JY	09/27/2016 01	01 01
227-098	JEWEL	AMBER	JY	09/27/2016 01	01 01
227-099	SARDONYX	GEM	JY	09/27/2016 01	01 01
227-100	SARDONYX	GEM	JY	09/27/2016 01	01 01
227-101	SARDONYX	GEM	JY	09/27/2016 01	01 01
227-102	SARDONYX	GEM	RH	10/11/2016 01	01 01

227-103	SARDONYX	JEWEL	RH	10/11/2016 01	01 01
227-104	SARDONYX	JEWEL	RH	10/11/2016 01	01 01
227-105	SARDONYX	CRYSTAL	RH	10/11/2016 01	01 01
227-106	CRYSTAL	SARDONYX	RH	10/11/2016 01	01 01
227-107	CRYSTAL	SARDONYX	RH	10/11/2016 01	01 01
227-108	CRYSTAL	SARDONYX	RH	10/11/2016 01	01 01
227-109	CRYSTAL	SARDONYX	RH	10/11/2016 01	01 01
227-110	SARDONYX	TOPAZ	RH	10/11/2016 01	01 01
227-111	TOPAZ	SARDONYX	RH	10/11/2016 01	01 01
227-112	TOPAZ	SARDONYX	RH	10/11/2016 01	01 01
227-113	TOPAZ	SARDONYX	RH	10/11/2016 01	01 01
227-114	TOPAZ	SARDONYX	RH	10/11/2016 01	01 01
227-115	SARDONYX	AMETHYST	RH	10/11/2016 01	01 01
227-116	SARDONYX	AMETHYST	RH	10/11/2016 01	01 01
227-117	AMETHYST	SARDONYX	RH	10/11/2016 01	01 01
227-118	AMETHYST	SARDONYX	RH	10/13/2016 01	01 01
227-119	AMETHYST	SARDONYX	RH	10/13/2016 01	01 01
227-120	SARDONYX	AMETHYST	RH	10/13/2016 01	01 01
227-121	SARDONYX	AMETHYST	RH	10/13/2016 01	01 01
227-122	LAKESHORE PK	AMETHYST	RH	10/13/2016 01	01 01
227-123	LAKESHORE PK	AMETHYST	RH	10/13/2016 01	01 01
227-124	LAKESHORE PK	AMETHYST	RH	10/13/2016 01	01 01
227-125	LAKESHORE PK	AMETHYST	RH	10/13/2016 01	01 01
227-126	LAKESHORE PK	AMETHYST	RH	10/13/2016 01	01 01
228-001	ST LOUIS	CITY PARK AV	RH	10/13/2016 01	01 01
228-002	ST LOUIS	CITY PARK AV	RH	10/13/2016 01	01 01
228-003	ST LOUIS	CITY PARK AV	RH	10/13/2016 01	01 01
228-004	ST LOUIS	VIRGINIA	RH	10/13/2016 01	01 01
228-005	ST LOUIS	VIRGINIA	RH	10/13/2016 01	01 01
228-012	VIRGINIA	BIENVILLE	RH	10/14/2016 01	01 01
228-013	CONTI	ROSEDALE DR	TRI	10/14/2016 01	01 01
228-014	CITY PARK AV	VIRGINIA	AW	10/14/2016 01	01 01
228-015	CITY PARK AV	CANAL BL	RH	10/14/2016 01	01 01
228-016	CANAL BL	ROSEDALE DR	RH	10/14/2016 01	01 01
228-017	CANAL BL	ST LOUIS	RH	10/14/2016 01	01 01
228-018	CANAL BL	ST LOUIS	RH	10/14/2016 01	01 01
228-019	CANAL BL	ROSEDALE DR	RH	10/14/2016 01	01 01
228-020	CANAL BL	ROSEDALE DR	RH	10/14/2016 01	01 01
228-021	CANAL BL	ROSEDALE DR	RH	10/14/2016 01	01 01
228-022	CANAL BL	ROSEDALE DR	RH	10/14/2016 01	01 01
228-023	ROSEDALE DR	CONTI	RH	10/14/2016 01	01 01
229-001	NAVARRE AV	MARSHALL FOCH	RH	10/14/2016 01	01 01
229-002	NAVARRE AV	W PARK PL	RH	10/14/2016 01	01 01
229-003	NAVARRE AV	ORLEANS AV	RH	10/14/2016 01	01 01
229-004	NAVARRE AV	W PARK PL	RH	10/14/2016 01	01 01
229-005	NAVARRE AV	ORLEANS AV	RH	10/14/2016 01	01 01
229-006	ORLEANS AV	NAVARRE AV	RH	10/14/2016 01	01 01
229-007	ORLEANS AV	NAVARRE AV	RH	10/14/2016 01	01 01
229-008	ORLEANS AV	NAVARRE AV	RH	10/14/2016 01	01 01
229-009	ORLEANS AV	CITY PARK AV	RH	10/14/2016 01	01 01
229-010	CITY PARK AV	TOULOUSE	RH	10/14/2016 01	01 01
229-011	CITY PARK AV	N ANTHONY	RH	10/14/2016 01	01 01

230-001	VICKSBURG	FLORIDA BL	RH	10/14/2016 01	01 01
230-002	FLORIDA BL	ADA PL	JY	10/28/2016 01	04 01
230-003	FLORIDA BL	ADA PL	JY	10/28/2016 01	01 01
230-004	FLORIDA BL	ADA PL	JY	10/28/2016 01	01 01
230-005	FLORIDA BL	CHARLES PL	JY	10/28/2016 01	01 01
230-006	CHARLES PL	FLORIDA BL	JY	10/28/2016 01	01 01
230-007	FLORIDA BL	GEN DIAZ	JY	10/28/2016 01	01 01
230-008	GEN DIAZ	FLORIDA BL	JY	10/28/2016 01	01 01
230-011	FLORIDA BL	MARSHALL FOCH	JY	10/28/2016 01	01 01
230-012	FLORIDA BL	MARSHALL FOCH	JY	10/28/2016 01	01 01
230-013	FLORIDA BL	GEN HAIG	JY	10/28/2016 01	01 01
230-014	FLORIDA BL	GEN HAIG	JY	10/28/2016 01	01 01
230-015	GEN HAIG	FLORIDA BL	JY	10/28/2016 01	01 01
230-016	GEN HAIG	FLORIDA BL	JY	10/28/2016 01	01 01
230-017	GEN HAIG	COSINO PL	JY	10/28/2016 01	01 01
230-018	GEN HAIG	COSINO PL	JY	10/28/2016 01	01 01
230-019	GEN HAIG	COSINO PL	JY	11/01/2016 01	01 01
230-020	GEN HAIG	COSINO PL	RH	11/01/2016 01	01 01
230-021	ADA PL	FLORIDA BL	RH	11/01/2016 01	01 01
230-022	ADA PL	FLORIDA BL	JY	10/28/2016 01	01 01
230-023	ADA PL	FLORIDA BL	JY	10/28/2016 01	01 01
230-024	ADA PL	FLORIDA BL	JY	10/28/2016 01	01 01
230-025	ADA PL	FLORIDA BL	JY	10/28/2016 01	01 01
230-026	ADA PL	FLORIDA BL	JY	10/28/2016 01	01 01
230-027	ADA PL	FLORIDA BL	JY	10/28/2016 01	01 01
230-028	ADA PL	FLORIDA BL	RH	11/01/2016 01	01 01
230-029	HOMEDALE	CANAL ROADWAY	RH	11/01/2016 01	01 01
230-030	HOMEDALE	VICKSBURG	RH	11/01/2016 01	01 01
230-032	VICKSBURG	HOMEDALE	RH	11/01/2016 01	01 01
230-033	VICKSBURG	PONTALBA	RH	11/01/2016 01	01 01
230-034	PONTALBA	VICKSBURG	RH	11/01/2016 01	01 01
230-035	VICKSBURG	HIDALGO	RH	11/01/2016 01	01 01
230-036	HIDALGO	CANAL BL	RH	11/01/2016 01	01 01
230-037	HOMEDALE AV	VICKSBURG	RH	11/01/2016 01	01 01
230-038	HOMEDALE AV	GEN DIAZ	RH	11/01/2016 01	01 01
230-039	GEN DIAZ	LEMOYNE	RH	11/01/2016 01	01 01
230-040	LEMOYNE	GEN DIAZ	RH	11/01/2016 01	01 01
230-041	LEMOYNE	MARSHALL FOCH	RH	11/01/2016 01	01 01
230-042	HOMEDALE AV	MARSHALL FOCH	RH	11/01/2016 01	01 01
230-043	MARSHALL FOCH	N PARK PL	RH	11/01/2016 01	01 01
230-044	MARSHALL FOCH	N PARK PL	RH	11/01/2016 01	01 01
230-046	MARSHALL FOCH	DALE CT	RH	11/01/2016 01	01 01
230-047	MARSHALL FOCH	FLORIDA BL	RH	11/01/2016 01	01 01
230-048	MARSHALL FOCH	FLORIDA BL	REW	10/31/2016 01	01 01
230-050	DALE CT	MARSHALL FOCH	REW	10/31/2016 01	01 01
230-051	N PARK PL	W PARK PL	REW	10/31/2016 01	01 01
230-052	N PARK PL	MIDDLE PARK PL	REW	10/31/2016 01	01 01
230-053	MIDDLE PARK PL	N PARK PL	REW	10/31/2016 01	01 01
230-054	N PARK PL	MIDDLE PARK PL	REW	10/31/2016 01	01 01
230-055	MIDDLE PARK PL	N PARK PL	RH	11/02/2016 01	01 01
230-056	N PARK PL	E PARK PL	RH	11/02/2016 01	01 01
230-057	E PARK PL	N PARK PL	RH	11/02/2016 01	01 01

230-058	W PARK PL	S PARK PL	RH	11/02/2016 01	01 01
230-059	S PARK PL	ORLEANS AV	RH	11/02/2016 01	01 01
230-060	W PARK PL	CENTRAL PARK PL	RH	11/02/2016 01	01 01
230-061	W PARK PL	PONTALBA	RH	11/02/2016 01	01 01
230-062	CENTRAL PARK PL	MIDDLE PARK PL	RH	11/02/2016 01	01 01
230-063	MIDDLE PARK PL	CENTRAL PARK PL	RH	11/02/2016 01	01 01
230-064	ORLEANS AV	S PARK PL	RH	11/02/2016 01	01 01
230-065	ORLEANS AV	CENTRAL PARK PL	RH	11/02/2016 01	01 01
230-066	ORLEANS AV	CENTRAL PARK PL	RH	11/02/2016 01	01 01
230-067	ORLEANS AV	CENTRAL PARK PL	RCO	10/28/2016 01	04 01
230-068	ORLEANS AV	FLORIDA BL	RCO	10/28/2016 01	04 01
230-069	ORLEANS AV	FLORIDA BL	RCO	10/28/2016 01	04 01
230-070	ORLEANS AV	FLORIDA BL	RCO	10/28/2016 01	04 01
230-071	CENTRAL PARK PL	E PARK PL	RCO	10/28/2016 01	04 01
230-072	E PARK PL	CENTRAL PARK PL	RCO	10/28/2016 01	04 01
230-073	CENTRAL PARK PL	MIDDLE PARK PL	RCO	10/28/2016 01	04 01
230-074	E PARK PL	CENTRAL PARK PL	RCO	10/28/2016 01	04 01
230-075	PONTALBA	GEN DIAZ	RCO	10/28/2016 01	04 01
230-076	GEN DIAZ	HOMEDALE	RCO	10/25/2016 01	04 01
230-077	PONTALBA	MARSHALL FOCH	RCO	10/28/2016 01	04 01
230-078	MARSHALL FOCH	HOMEDALE	RCO	10/28/2016 01	04 01
230-079	MARSHALL FOCH	HOMEDALE AV	RCO	10/28/2016 01	04 01
230-080	MARSHALL FOCH	PONTALBA	RCO	10/28/2016 01	04 01
230-081	PONTALBA	W PARK PL	RCO	10/28/2016 01	04 01
230-082	PONTALBA	W PARK PL	RCO	10/28/2016 01	04 01
230-083	W PARK PL	N PARK PL	RCO	10/28/2016 01	04 01
230-084	HIDALGO	GEN DIAZ	RCO	10/28/2016 01	04 01
230-085	HIDALGO	MARSHALL FOCH	RCO	10/28/2016 01	04 01
230-086	MARSHALL FOCH	NAVARRE AV	RCO	10/28/2016 01	04 01
230-087	HIDALGO	W PARK PL	RCO	10/28/2016 01	04 01
230-088	MEMBURG AL	FLORIDA BL	RCO	10/28/2016 01	04 01
230-089	LOUPHIS AL	FLORIDA BL	RCO	10/28/2016 01	04 01
230-091	E PARK PL	N PARK PL	RCO	10/28/2016 01	04 01
231-001	BROOKS	MEMBURG AL	RCO	10/28/2016 01	04 01
231-002	MEMBURG AL	BROOKS	RCO	10/28/2016 01	04 01
231-004	LOUPHIS AL	BROOKS	RCO	10/28/2016 01	04 01
231-007	BROOKS	GEN DIAZ	RCO	10/29/2016 01	04 01
231-008	BROOKS	GEN DIAZ	RCO	10/28/2016 01	01 01
231-009	BROOKS	ANTLOU AL	RCO	10/29/2016 01	04 01
231-011	ANTLOU AL	BROOKS	RCO	10/24/2016 01	04 01
231-013	BROOKS	MARSHALL FOCH	RCO	10/29/2016 01	04 01
231-014	MARSHALL FOCH	BROOKS	RCO	10/29/2016 01	04 01
231-015	BROOKS	MARSHAL FOCH-ARGONNE AL	RCO	10/29/2016 01	04 01
231-016	MARSHAL FOCH-ARGONNE AL	BROOKS	RCO	10/29/2016 01	04 01
231-017	MARSHAL FOCH-ARGONNE AL	KENILWORTH	RCO	10/28/2016 01	04 01
231-018	BROOKS	ARGONNE	RCO	10/29/2016 01	04 01
231-019	ARGONNE BL	BROOKS	RCO	10/29/2016 01	04 01
231-020	ARGONNE BL	KENILWORTH	RCO	10/29/2016 01	04 01
231-021	ARGONNE BL	KENILWORTH	RCO	10/29/2016 01	04 01
231-022	BROOKS	GEN HAIG	RCO	10/29/2016 01	04 01
231-023	GEN HAIG	BROOKS	RCO	10/29/2016 01	04 01
231-024	GEN HAIG	BROOKS	RCO	10/29/2016 01	04 01

231-025	GEN HAIG	KENILWORTH	RCO	10/29/2016 01	04 01
231-026	GEN HAIG	KENILWORTH	RCO	10/29/2016 01	04 01
231-027	GEN HAIG	FLORIDA BL	RCO	10/29/2016 01	04 01
231-028	SOUTHERN PAC RR	KENILWORTH	RCO	10/29/2016 01	04 01
231-029	BROOKS	ORLEANS AV	RCO	10/29/2016 01	04 01
231-033	KENILWORTH	VICKSBURG	RCO	10/29/2016 01	04 01
231-034	MEMBURG AL	KENILWORTH	RCO	10/29/2016 01	04 01
231-035	MEMBURG AL	BROOKS	RCO	10/29/2016 01	04 01
231-036	KENILWORTH	LOUPHIS AL	RCO	10/30/2016 01	04 01
231-037	KENILWORTH	GEN DIAZ	RCO	10/30/2016 01	04 01
231-038	MEMBURG AL	I-610	RCO	10/30/2016 01	04 01
231-039	LOUPHIS AL	FLORIDA BL	RCO	10/30/2016 01	04 01
231-040	GEN DIAZ	FLORIDA BL	RCO	10/30/2016 01	04 01
231-041	GEN DIAZ	FLORIDA BL	RCO	10/30/2016 01	04 01
231-042	ANTLOU AL	FLORIDA BL	RCO	10/30/2016 01	04 01
231-043	MARSHAL FOCH-ARGONNE AL	FLORIDA BL	RCO	10/30/2016 01	04 01
231-045	PETROL AL	FLORIDA BL	RCO	10/30/2016 01	04 01
232-001	GERMAIN	MEMBURG AL	RCO	10/30/2016 01	04 01
232-002	MEMBURG AL	GERMAIN	RCO	10/30/2016 01	04 01
232-005	GERMAIN	MEMPHIS	RCO	10/30/2016 01	04 01
232-006	GERMAIN	LOUPHIS AL	RCO	10/30/2016 01	04 01
232-007	LOUPHIS AL	GERMAIN	RCO	10/30/2016 01	04 01
232-008	LOUPHIS AL	GERMAIN	RCO	10/30/2016 01	04 01
232-009	LOUPHIS AL	POLK	RCO	10/30/2016 01	04 01
232-010	LOUPHIS AL	POLK	RCO	10/30/2016 01	04 01
232-011	POLK	MEMPHIS	RCO	10/30/2016 01	04 01
232-013	GERMAIN	ANTLOU AL	RCO	10/30/2016 01	04 01
232-014	ANTLOU AL	GERMAIN	RCO	10/30/2016 01	04 01
232-015	ANTLOU AL	GERMAIN	RCO	10/30/2016 01	04 01
232-017	ANTLOU AL	POLK	RCO	10/30/2016 01	04 01
232-019	GERMAIN	MARSHAL FOCH-ARGONNE AL	RCO	10/30/2016 01	04 01
232-020	MARSHAL FOCH-ARGONNE AL	GERMAIN	RCO	10/30/2016 01	04 01
232-021	MARSHAL FOCH-ARGONNE AL	GERMAIN	RCO	10/30/2016 01	04 01
232-023	MARSHAL FOCH-ARGONNE AL	POLK	RCO	10/31/2016 01	04 01
232-024	POLK	MARSHALL FOCH	RCO	10/31/2016 01	04 01
232-025	POLK	ARGONNE	RCO	10/31/2016 01	04 01
232-026	GERMAIN	ARGONNE BL	RCO	10/31/2016 01	04 01
232-027	GERMAIN	ARGONNE BL	RCO	10/31/2016 01	04 01
232-028	ARGONNE BL	GERMAIN	RCO	10/31/2016 01	04 01
232-029	GERMAIN	ARGONNE BL	RCO	10/31/2016 01	04 01
232-030	ARGONNE BL	GERMAIN	RCO	10/31/2016 01	04 01
232-031	ARGONNE BL	POLK	RCO	10/31/2016 01	04 01
232-032	GERMAIN	GEN HAIG	RCO	10/31/2016 01	04 01
232-033	GEN HAIG	GERMAIN	RCO	10/31/2016 01	04 01
232-034	GEN HAIG	GERMAIN	RCO	10/31/2016 01	04 01
232-035	GEN HAIG	POLK	RCO	10/31/2016 01	04 01
232-037	POLK	ORLEANS	RCO	10/31/2016 01	04 01
232-038	GERMAIN	ORLEANS	RCO	10/31/2016 01	04 01
232-039	ORLEANS AV	GERMAIN	RCO	10/31/2016 01	04 01
232-042	ORLEANS AV	POLK	RCO	10/31/2016 01	04 01
232-043	GEN HAIG	POLK	RCO	10/31/2016 01	04 01
232-044	ARGONNE BL	POLK	RCO	10/31/2016 01	04 01

232-045	MARSHALL FOCH	POLK	RCO	10/31/2016 01	04 01
232-047	ANTLOU AL	POLK	RCO	10/31/2016 01	04 01
232-049	LOUPHIS AL	POLK	RCO	10/31/2016 01	04 01
232-050	MEMBURG AL	POLK	RCO	10/31/2016 01	04 01
233-001	GEN HAIG	BRAGG	RCO	10/31/2016 01	04 01
233-003	BRAGG	PETROL AL	RCO	10/31/2016 01	04 01
233-004	GEN HAIG	BRAGG	RCO	10/31/2016 01	04 01
233-005	GEN HAIG	W HARRISON AV	RCO	10/31/2016 01	04 01
233-006	HARRISON AV	GEN HAIG	RCO	11/03/2016 01	04 01
233-007	HARRISON AV	GEN HAIG	RCO	11/03/2016 01	04 01
233-008	ORLEANS AV	BRAGG	RCO	11/03/2016 01	04 01
233-009	ORLEANS AV	BRAGG	RCO	11/03/2016 01	04 01
233-010	ORLEANS AV	W HARRISON AV	RCO	11/03/2016 01	04 01
233-011	ARGONNE BL	BRAGG	RCO	11/03/2016 01	04 01
233-012	ARGONNE BL	BRAGG	RCO	11/03/2016 01	04 01
233-013	ARGONNE BL	HARRISON AV	RCO	11/03/2016 01	04 01
233-014	HARRISON AV	ARGONNE BL	RCO	11/03/2016 01	04 01
233-015	HARRISON AV	MARSHALL FOCH	RCO	11/03/2016 01	04 01
233-016	ORLEANS AV	FRENCH	RCO	11/03/2016 01	04 01
233-017	GEN HAIG	FRENCH	RCO	11/03/2016 01	04 01
233-018	FRENCH	ARGONNE BL	RCO	11/03/2016 01	04 01
233-019	ARGONNE BL	FRENCH	RCO	11/03/2016 01	04 01
233-020	FRENCH	ARGONNE	RCO	11/03/2016 01	04 01
233-021	FRENCH	ARGONNE BL	RCO	11/03/2016 01	04 01
233-022	FRENCH	MARSHAL FOCH-ARGONNE AL	RCO	11/03/2016 01	04 01
233-023	MARSHAL FOCH-ARGONNE AL	FRENCH	RCO	11/03/2016 01	01 01
233-024	MARSHAL FOCH-ARGONNE AL	HARRISON AV	RCO	11/30/2016 01	04 01
233-025	ANTLOU AL	FRENCH	RCO	11/03/2016 01	04 01
233-026	FRENCH	GEN DIAZ	RCO	11/03/2016 01	04 01
233-027	ANTLOU AL	FRENCH	RCO	11/03/2016 01	04 01
233-028	ANTLOU AL	HARRISON AV	RCO	11/03/2016 01	04 01
233-029	FRENCH	HARRISON CT	RCO	11/03/2016 01	04 01
233-030	FRENCH	GEN DIAZ	RCO	11/03/2016 01	04 01
233-031	FRENCH	MEMPHIS	RCO	11/03/2016 01	04 01
233-032	HARRISON CT	HARRISON AV	RCO	11/03/2016 01	01 01
233-033	HARRISON CT	HARRISON AV	RCO	11/03/2016 01	04 01
233-034	MEMBURG AL	FRENCH	RCO	11/30/2016 01	04 01
233-035	FRENCH	VICKSBURG	RCO	11/04/2016 01	04 01
233-036	FRENCH	MEMPHIS	RCO	11/04/2016 01	04 01
233-038	MEMBURG AL	HARRISON AV	RCO	11/04/2016 01	04 01
233-039	HARRISON AV	MEMPHIS	RCO	11/04/2016 01	04 01
233-040	MEMPHIS	BRAGG	RCO	11/04/2016 01	04 01
233-041	MEMPHIS	BRAGG	RCO	11/04/2016 01	04 01
233-042	MEMPHIS	HARRISON AV	RCO	11/04/2016 01	04 01
233-043	HARRISON AV	MEMPHIS	RCO	11/04/2016 01	04 01
233-044	GEN DIAZ	BRAGG	RCO	11/04/2016 01	04 01
233-045	GEN DIAZ	BRAGG	RCO	11/04/2016 01	04 01
233-046	GEN DIAZ	HARRISON AV	RCO	11/04/2016 01	04 01
233-049	MARSHALL FOCH	BRAGG	RCO	11/04/2016 04	04 01
233-050	MARSHALL FOCH	BRAGG	RCO	11/04/2016 01	04 01
233-051	MARSHALL FOCH	HARRISON AV	RCO	11/04/2016 01	04 01
234-001	GEN HAIG	PORTEOUS	RCO	11/07/2016 01	04 01

234-002	GEN HAIG	PORTEOUS	RCO	11/07/2016 01	04 01
234-003	PORTEOUS	ORLEANS AL	RCO	11/07/2016 01	04 01
234-004	GEN HAIG	PORTEOUS	RCO	11/07/2016 01	04 01
234-005	GEN HAIG	LANE	RCO	11/07/2016 01	04 01
234-006	GEN HAIG	LANE	RCO	11/07/2016 01	04 01
234-007	GEN HAIG	LANE	RCO	11/07/2016 01	04 01
234-008	LANE	ORLEANS AV	RCO	11/07/2016 01	04 01
234-009	ORLEANS AV	LANE	RCO	11/07/2016 01	04 01
234-010	ORLEANS AV	PORTEOUS	RCO	11/07/2016 01	04 01
234-011	ORLEANS AV	PORTEOUS	RCO	11/07/2016 01	04 01
234-012	ORLEANS AV	LANE	RCO	11/07/2016 01	04 01
234-013	ORLEANS AV	LANE	RCO	11/07/2016 01	04 01
234-014	ARGONNE BL	PORTEOUS	RCO	11/07/2016 01	01 01
234-015	ARGONNE BL	PORTEOUS	RCO	11/07/2016 01	01 01
234-016	ARGONNE BL	PORTEOUS	RCO	11/07/2016 01	04 01
234-017	ARGONNE BL	LANE	RCO	11/07/2016 01	01 01
234-018	ARGONNE BL	LANE	RCO	11/07/2016 01	04 01
234-019	MARSHALL FOCH	PORTEOUS	RCO	11/07/2016 01	04 01
234-020	MARSHALL FOCH	PORTEOUS	RCO	11/07/2016 01	04 01
234-021	MARSHALL FOCH	PORTEOUS	RCO	11/05/2016 01	04 01
234-022	MARSHALL FOCH	LANE	RCO	11/08/2016 01	04 01
234-023	GEN DIAZ	PORTEOUS	RCO	11/08/2016 01	04 01
234-024	GEN DIAZ	PORTEOUS	RCO	11/08/2016 01	04 01
234-025	GEN DIAZ	PORTEOUS	RCO	11/08/2016 01	04 01
234-026	GEN DIAZ	PORTEOUS	RCO	11/08/2016 01	04 01
234-027	GEN DIAZ	LANE	RCO	11/08/2016 01	04 01
234-028	MEMPHIS	PORTEOUS	RCO	11/08/2016 01	04 01
234-029	MEMPHIS	PORTEOUS	RCO	11/05/2016 01	04 01
234-030	MEMPHIS	PORTEOUS	RCO	11/08/2016 01	04 01
234-031	MEMPHIS	LANE	RCO	11/08/2016 01	04 01
234-032	MEMPHIS	LANE	RCO	11/08/2016 01	04 01
234-033	LANE	GEN DIAZ	RCO	11/08/2016 01	04 01
234-034	GEN DIAZ	LANE	RCO	11/08/2016 01	04 01
234-035	LANE	MARSHALL FOCH	RCO	11/08/2016 01	04 01
234-036	MARSHALL FOCH	LANE	RCO	11/08/2016 01	04 01
235-001	MEMPHIS	FILMORE	RCO	11/08/2016 01	04 01
235-003	MEMPHIS	FILMORE	RCO	11/08/2016 01	04 01
235-004	MEMPHIS	FILMORE AV	RCO	11/08/2016 01	04 01
235-005	FILMORE AV	LOUPHIS AL	RCO	11/08/2016 01	04 01
235-006	LOUPHIS AL	CHAPELLE	RCO	11/08/2016 01	04 01
235-007	LOUPHIS AL	CHAPELLE	RCO	11/08/2016 01	04 01
235-008	LOUPHIS AL	CHAPELLE	RCO	11/08/2016 01	04 01
235-009	LOUPHIS AL	CHAPELLE	RCO	11/09/2016 01	04 01
235-010	LOUPHIS AL	MOUTON	RCO	11/09/2016 01	04 01
235-011	MEMPHIS	FILMORE	RCO	11/09/2016 01	04 01
235-012	FILMORE AV	MEMBURG AL	RCO	11/09/2016 01	04 01
235-013	FILMORE AV	VICKSBURG	RCO	11/04/2016 01	04 01
235-014	MEMPHIS	CHAPELLE	RCO	11/19/2016 01	04 01
235-015	MEMPHIS	CHAPELLE	RCO	11/17/2016 01	04 01
235-016	MEMPHIS	CHAPELLE	RCO	11/09/2016 01	04 01
235-017	MEMPHIS	CHAPELLE	RCO	11/09/2016 01	04 01
235-018	MEMPHIS	MOUTON	RCO	11/09/2016 01	04 01

235-019	FILMORE AV	GEN DIAZ	RCO	11/09/2016 01	04 01
235-020	GEN DIAZ	CHAPELLE	RCO	11/09/2016 01	04 01
235-021	GEN DIAZ	CHAPELLE	RCO	11/09/2016 01	04 01
235-022	CHAPELLE	MARSHALL FOCH	RCO	11/09/2016 01	04 01
235-023	GEN DIAZ	CHAPELLE	RCO	11/09/2016 01	04 01
235-024	GEN DIAZ	MOUTON	RCO	11/09/2016 01	04 01
235-025	FILMORE AV	MARSHALL FOCH	RCO	11/09/2016 01	04 01
235-026	MARSHALL FOCH	CHAPELLE	RCO	11/09/2016 01	04 01
235-027	MARSHALL FOCH	CHAPELLE	RCO	11/09/2016 01	04 01
235-028	MARSHALL FOCH	CHAPELLE	RCO	11/09/2016 01	04 01
235-029	FILMORE AV	ARGONNE	RCO	11/11/2016 01	04 01
235-031	ARGONNE BL	FILMORE AV	RCO	11/11/2016 01	04 01
235-032	ARGONNE BL	CHAPELLE	RCO	11/11/2016 01	04 01
235-033	ARGONNE BL	CHAPELLE	RCO	11/11/2016 01	04 01
235-034	ARGONNE BL	MOUTON	RCO	11/11/2016 01	04 01
235-035	FILMORE AV	ARGONNE	RCO	11/11/2016 01	04 01
235-036	ARGONNE BL	CHAPELLE	RCO	11/11/2016 01	04 01
235-037	ARGONNE BL	CHAPELLE	RCO	11/11/2016 01	04 01
235-038	ARGONNE BL	CHAPELLE	RCO	11/11/2016 01	04 01
235-039	ARGONNE BL	MOUTON	RCO	11/11/2016 01	04 01
235-040	FILMORE AV	GEN HAIG	RCO	11/11/2016 01	04 01
235-041	GEN DIAZ	CHAPELLE	RCO	11/11/2016 01	04 01
235-042	GEN HAIG	CHAPELLE	RCO	11/11/2016 01	04 01
235-043	GEN HAIG	CHAPELLE	RCO	11/11/2016 01	04 01
235-044	CHAPELLE	ARGONNE	RCO	11/11/2016 01	04 01
235-045	GEN HAIG	CHAPELLE	RCO	11/11/2016 01	04 01
235-046	FILMORE AV	PETROL AL	RCO	11/11/2016 01	04 01
235-047	PETROL AL	FILMORE AV	RCO	11/11/2016 01	04 01
235-048	FILMORE AV	ORLEANS	RCO	11/11/2016 01	04 01
235-051	PETROL AL	CHAPELLE	RCO	11/11/2016 01	04 01
235-054	MARSHALL FOCH	CHAPELLE	PT	11/21/2016 01	01 01
235-055	ARGONNE BL	CHAPELLE	PT	11/21/2016 01	01 01
235-056	ARGONNE BL	CHAPELLE	PT	11/21/2016 01	01 01
236-001	LOUPHIS AL	MOUTON	PT	11/21/2016 01	01 01
236-002	LOUPHIS AL	WALKER	PT	11/21/2016 01	01 01
236-003	WALKER	MEMPHIS	PT	11/21/2016 01	01 01
236-004	MEMPHIS	CONRAD	PT	11/21/2016 01	01 01
236-005	WALKER	GEN DIAZ	PT	11/21/2016 01	01 01
236-006	GEN DIAZ	CONRAD	PT	11/21/2016 01	01 01
236-007	CONRAD	MEMPHIS	PT	11/21/2016 01	01 01
236-008	MEMPHIS	ROBERT E LEE BL	PT	11/21/2016 01	01 01
236-009	ROBERT E LEE BL	GEN DIAZ	PT	11/21/2016 01	01 01
236-010	MOUTON	MEMBURG AL	PT	11/21/2016 01	01 01
236-011	MEMBURG AL	MOUTON	PT	11/21/2016 01	01 01
236-012	MEMBURG AL	WALKER	PT	11/21/2016 01	01 01
236-013	MARSHALL FOCH	MOUTON	PT	11/21/2016 01	01 01
236-014	MOUTON	GEN DIAZ	PT	11/21/2016 01	01 01
236-015	GEN DIAZ	MOUTON	PT	11/21/2016 01	01 01
236-016	GEN DIAZ	WALKER	PT	11/21/2016 01	01 01
236-017	MARSHALL FOCH	MOUTON	PT	11/21/2016 01	01 01
236-018	MARSHALL FOCH	WALKER	PT	11/21/2016 01	01 01
236-019	WALKER	GEN DIAZ	TC	11/21/2016 01	01 01

236-020	WALKER	ARGONNE BL	TC	11/21/2016 01	01 01
236-021	MARSHALL FOCH	CONRAD	TC	11/21/2016 01	01 01
236-022	CONRAD	GEN DIAZ	TC	11/21/2016 01	01 01
236-023	CONRAD	ARGONNE BL	TC	11/21/2016 01	01 01
236-024	MARSHALL FOCH	ROBERT E LEE BL	TC	11/21/2016 01	01 01
236-025	ROBERT E LEE BL	GEN DIAZ	TC	11/21/2016 01	01 01
236-026	ROBERT E LEE BL	ARGONNE BL	TC	11/21/2016 01	01 01
236-028	ARGONNE BL	WALKER	TC	11/21/2016 01	01 01
236-029	ARGONNE BL	WALKER	TC	11/21/2016 01	01 01
236-030	ARGONNE BL	WALKER	TC	11/21/2016 01	01 01
236-031	ARGONNE BL	WALKER	TC	11/21/2016 01	01 01
236-032	WALKER	ARGONNE BL	TC	11/21/2016 01	01 01
236-033	ARGONNE BL	WALKER	TC	11/21/2016 01	01 01
236-034	ARGONNE BL	CONRAD	RD	11/22/2016 01	01 01
236-035	ARGONNE BL	ROBERT E LEE BL	RD	11/22/2016 01	01 01
236-036	ARGONNE BL	WALKER	RD	11/22/2016 01	01 01
236-037	ARGONNE BL	CONRAD	RD	11/22/2016 01	01 01
236-038	ARGONNE BL	ROBERT E LEE BL	RD	11/22/2016 01	01 01
236-039	GEN HAIG	MOUTON	RD	11/22/2016 01	01 01
236-040	MOUTON	ARGONNE	RD	11/22/2016 01	01 01
236-041	MOUTON	ARGONNE	RD	11/22/2016 01	01 01
236-042	ARGONNE BL	MOUTON	RD	11/22/2016 01	01 01
236-043	GEN HAIG	WALKER	RD	11/22/2016 01	01 01
236-044	GEN HAIG	WALKER	RD	11/22/2016 01	01 01
236-045	GEN HAIG	ROBERT E LEE BL	RD	11/22/2016 01	01 01
236-046	GEN HAIG	ROBERT E LEE BL	RD	11/23/2016 01	01 01
236-047	ROBERT E LEE BL	ARGONNE	RD	11/23/2016 01	01 01
236-048	MOUTON	PETROL AL	RD	11/23/2016 01	01 01
236-049	PETROL AL	WALKER	RD	11/23/2016 01	01 01
236-050	PETROL AL	WALKER	RD	11/23/2016 01	01 01
236-051	WALKER	ORLEANS AV	RD	11/23/2016 01	01 01
236-052	PETROL AL	WALKER	RD	11/23/2016 01	01 01
236-053	PETROL AL	ROBERT E LEE BL	RD	11/23/2016 01	01 01
236-054	ROBERT E LEE BL	VICKSBURG	RD	11/23/2016 01	01 01
236-055	GEN DIAZ	ROBERT E LEE BL	RD	11/23/2016 01	01 01
236-056	GEN DIAZ	ROBERT E LEE BL	RD	11/23/2016 01	01 01
236-057	ROBERT E LEE BL	MEMPHIS	RD	11/23/2016 01	01 01
240-001	TAFT PL	DUMAINE	RCO	02/24/2016 01	01 01
240-002	TAFT PL	DUMAINE	RCO	02/25/2016 01	04 01
240-003	DUMAINE	WILSON DR	RCO	02/25/2016 01	04 01
240-004	WILSON DR	DELGADO DR	RCO	02/25/2016 01	04 01
240-005	WILSON DR	ELAINE PL	RCO	02/25/2016 01	01 01
240-006	ELAINE PL	W MOSS	RCO	02/25/2016 01	09 01
240-007	ELAINE PL	W MOSS	RCO	02/25/2016 01	04 01
240-009	DUMAINE	WILSON DR	RCO	02/25/2016 01	01 01
240-010	DUMAINE	HARDING DR	RCO	02/25/2016 01	04 01
240-011	HARDING DR	DUMAINE	RCO	02/25/2016 01	01 01
240-012	HARDING DR	DELGADO DR	DJ	02/26/2016 01	04 01
240-013	DUMAINE	W MOSS	DJ	02/26/2016 01	01 01
240-014	W MOSS	DUMAINE	DJ	02/26/2016 01	04 01
240-015	W MOSS	ST JOHN CT	DJ	02/26/2016 01	01 01
240-016	W MOSS	ST JOHN CT	DS	02/26/2016 01	04 01

240-017	W MOSS	ST JOHN CT	DS	02/26/2016 01	04 01
240-018	ST JOHN CT	HARDING DR	DS	02/26/2016 01	04 01
240-019	W MOSS	ST JOHN CT	DS	02/26/2016 01	01 01
240-020	N JEFFERSON DAVIS PK	HARDING DR	DS	02/26/2016 01	04 01
240-021	W MOSS	ST MARKS CT	DS	02/26/2016 01	04 01
240-022	HARDING DR	DELGADO DR	DS	02/26/2016 01	04 01
240-023	HARDING DR	DELGADO DR	DS	02/26/2016 01	01 01
240-024	HARDING DR	DELGADO DR	DS	02/26/2016 01	04 01
240-025	TAFT PL	DUMAINE	RCO	02/26/2016 01	01 01
240-026	TAFT PL	DUMAINE	DS	02/26/2016 01	01 01
240-027	TAFT PL	DELGADO DR	FB	03/01/2016 01	01 01
240-028	DELGADO DR	WILSON DR	FB	03/01/2016 01	01 01
240-029	DELGADO DR	ST MARKS CT	FB	03/02/2016 01	01 01
240-030	ST MARKS CT	W MOSS	FB	03/01/2016 01	01 01
240-031	W MOSS	N CARROLLTON AV	FB	03/01/2016 01	01 01
240-032	W MOSS	N CARROLLTON AV	FB	03/01/2016 01	01 01
240-033	W MOSS	ST MARKS CT	FB	03/01/2016 01	01 01
240-034	W MOSS	ST MARKS CT	FB	03/01/2016 01	01 01
240-035	DELGADO DR	TAFT PL	FB	03/01/2016 01	01 01
240-036	ROOSEVELT PL	DUMAINE	FB	03/01/2016 01	01 01
240-037	ROOSEVELT PL	DUMAINE	FB	03/01/2016 01	01 01
240-038	DUMAINE	OLGA	FB	03/01/2016 01	01 01
240-039	DUMAINE	TAFT PL	FB	03/01/2016 01	01 01
240-040	PICHELOUP PL	DUMAINE	FB	03/01/2016 01	01 01
240-041	PICHELOUP PL	DELGADO DR	FB	03/01/2016 01	01 01
240-042	OLGA	DUMAINE	FB	03/01/2016 01	01 01
240-043	OLGA	DUMAINE	FB	03/01/2016 01	01 01
240-044	DUMAINE	N CARROLLTON AV	FB	03/01/2016 01	01 01
240-045	IDA	N CARROLLTON AV	FB	03/01/2016 01	04 01
240-046	WILSON	DELGADO DR	FB	03/02/2016 01	01 01
266-001	ST PETER	DECATUR	AM	02/29/2016 01	04 01
266-002	ST PETER	DECATUR	AM	02/29/2016 01	04 01
266-003	ST PETER	DECATUR	AM	02/29/2016 01	04 01
266-004	DECATUR	WILKINSON	AM	02/29/2016 01	04 01
266-006	DECATUR	TOULOUSE	AM	02/29/2016 01	04 01
266-007	TOULOUSE	DECATUR	AM	03/01/2016 01	04 01
266-008	TOULOUSE	DECATUR	AM	03/01/2016 01	04 01
266-009	DECATUR	ST LOUIS	AM	03/01/2016 01	04 01
266-010	CONTI	DECATUR	AM	03/01/2016 01	04 01
266-011	DECATUR	ST LOUIS	AM	03/01/2016 01	04 01
266-013	N PETERS	CONTI	AM	03/01/2016 01	04 01
266-014	N PETERS	DECATUR	AM	03/02/2016 01	04 01
266-015	CLAY	CONTI	AM	03/02/2016 01	04 01
266-016	CONTI	N FRONT	AM	03/02/2016 01	04 01
266-017	ST ANN	DECATUR	AM	03/02/2016 01	04 01
266-018	DECATUR	MADISON	AM	03/02/2016 01	04 01
266-019	MADISON	DECATUR	AM	03/02/2016 01	04 01
266-020	DECATUR	DUMAINE	KH	03/08/2016 01	01 01
266-021	DUMAINE	DECATUR	KH	03/08/2016 01	01 01
266-022	DECATUR	DUMAINE	KH	03/08/2016 01	01 01
266-023	DUMAINE	N PETERS	KH	03/08/2016 01	01 01
266-025	DECATUR	ST LOUIS	KH	03/08/2016 01	01 01

266-026	DECATUR	TOULOUSE	RC	03/16/2016 01	01 01
267-001	ST ANN	DAUPHINE	KH	03/08/2016 01	01 01
267-002	DAUPHINE	ORLEANS AV	KH	03/09/2016 01	01 01
267-003	DAUPHINE	ST PETER	KH	03/09/2016 01	01 01
267-004	ST PETER	BOURBON	KH	03/09/2016 01	01 01
267-005	ST PETER	ROYAL	KH	03/04/2016 01	01 01
267-006	DAUPHINE	TOULOUSE	KH	03/09/2016 01	01 01
267-007	DAUPHINE	ST LOUIS	KH	03/09/2016 01	01 01
267-008	BOURBON	TOULOUSE	KH	03/09/2016 01	01 01
267-009	BOURBON	ST LOUIS	KH	03/09/2016 01	01 01
267-010	TOULOUSE	BOURBON	KH	03/09/2016 01	01 01
267-011	TOULOUSE	ROYAL	RE	03/08/2016 01	01 01
267-012	DAUPHINE	DUMAINE	RE	03/08/2016 01	01 01
267-013	ST ANN	BOURBON	RE	03/08/2016 01	01 01
267-014	BOURBON	ORLEANS AV	RE	03/08/2016 01	01 01
267-015	BOURBON	ST PETER	RE	03/08/2016 01	01 01
267-016	ORLEANS	ROYAL	RE	03/08/2016 01	01 01
267-017	BOURBON	DUMAINE	RE	03/09/2016 01	01 01
267-018	ST ANN	ROYAL	RE	03/09/2016 01	01 01
267-019	DUMAINE	ROYAL	RE	03/09/2016 01	01 01
267-020	ROYAL	PERE ANTOINE AL	RE	03/09/2016 01	01 01
267-021	PERE ANTOINE AL	CHARTRES	RE	03/09/2016 01	01 01
267-022	ROYAL	ORLEANS AL	RE	03/09/2016 01	01 01
267-023	ORLEANS AL	CABILDO AL	RE	03/09/2016 01	01 01
267-025	CABILDO AL	ST PETER	RE	03/09/2016 01	01 01
267-026	ROYAL	ST PETER	RE	03/09/2016 01	01 01
267-027	ST PETER	CHARTRES	RE	03/11/2016 01	01 01
267-028	CHARTRES	TOULOUSE	RE	03/11/2016 01	01 01
267-029	ST PETER	CHARTRES	RE	03/11/2016 01	01 01
267-030	CHARTRES	WILKINSON	RE	03/11/2016 01	01 01
267-031	WILKINSON	DECATUR	RE	03/11/2016 01	01 01
267-032	CHARTRES	TOULOUSE	RE	03/11/2016 01	01 01
267-033	CHARTRES	TOULOUSE	RE	03/11/2016 01	01 01
267-034	ROYAL	TOULOUSE	RE	03/11/2016 01	01 01
267-035	TOULOUSE	CHARTRES	RE	03/11/2016 01	01 01
267-036	CHARTRES	ST LOUIS	RE	03/11/2016 01	01 01
267-037	ROYAL	ST LOUIS	RE	03/11/2016 01	01 01
267-038	ST LOUIS	DAUPHINE	RE	03/11/2016 01	01 01
267-039	ST LOUIS	BOURBON	RE	03/11/2016 01	01 01
267-040	ST LOUIS	ROYAL	RE	03/11/2016 01	01 01
267-041	ST LOUIS	CHARTRES	RE	03/11/2016 01	01 01
267-042	ST LOUIS	CHARTRES	KH	03/14/2016 01	01 01
267-043	ST LOUIS	CHARTRES	KH	03/14/2016 01	01 01
267-044	CHARTRES	ST LOUIS	KH	03/14/2016 01	01 01
267-045	ST ANN	CHARTRES	KH	03/14/2016 01	01 01
267-046	CHARTRES	MADISON	KH	03/14/2016 01	01 01
267-047	CHARTRES	DUMAINE	KH	03/14/2016 01	01 01
267-048	DAUPHINE	CONTI	KH	03/14/2016 01	01 01
267-049	DAUPHINE	ST LOUIS	KH	03/14/2016 01	01 01
267-050	CONTI	BOURBON	KH	03/14/2016 01	01 01
267-051	BOURBON	CONTI	KH	03/14/2016 01	01 01
267-052	BOURBON	ST LOUIS	KH	03/14/2016 01	01 01

267-053	BOURBON	CONTI	KH	03/14/2016 01	01 01
267-054	CONTI	ROYAL	RE	03/16/2016 01	01 01
267-055	ROYAL	CONTI	RC	03/16/2016 01	01 01
267-056	ROYAL	ST LOUIS	KH	03/31/2016 01	01 01
267-057	ROYAL	ST LOUIS	KH	03/31/2016 01	01 01
267-058	EXCHANGE PL	CONTI	KH	03/31/2016 01	01 01
267-059	CONTI	CHARTRES	KH	03/31/2016 01	01 01
267-060	CHARTRES	ST LOUIS	KH	03/31/2016 01	01 01
267-061	CHARTRES	CONTI	KH	03/31/2016 01	01 01
267-062	CHARTRES	ST LOUIS	KH	03/31/2016 01	01 01
267-063	DAUPHINE	ST ANN	KH	03/31/2016 01	01 01
267-064	TOULOUSE	DAUPHINE	KH	03/31/2016 01	01 01
267-065	ROYAL	ST LOUIS	KH	03/31/2016 01	01 01
268-001	ST ANN	TREME	KH	03/31/2016 01	01 01
268-002	TREME	ORLEANS	KH	03/31/2016 01	01 01
268-006	ST PETER	BASIN	KH	03/31/2016 01	01 01
268-007	ST ANN	ST CLAUDE AV	KH	03/31/2016 01	01 01
268-008	ST CLAUDE AV	ST ANN	KH	03/31/2016 01	01 01
268-009	ST ANN	N RAMPART	RE	03/30/2016 01	01 01
268-010	ST ANN	N RAMPART	RE	03/30/2016 01	01 01
268-011	N RAMPART	DUMAINE	RE	03/30/2016 01	01 01
268-012	ST ANN	BURGUNDY	RE	03/31/2016 01	01 01
268-013	BURGUNDY	DUMAINE	RE	03/31/2016 01	01 01
268-014	N RAMPART	ORLEANS AV	RE	03/31/2016 01	01 01
268-015	BURGUNDY	ORLEANS AV	RE	03/31/2016 01	01 01
268-016	ORLEANS	DAUPHINE	RE	03/31/2016 01	01 01
268-017	N RAMPART	ST PETER	RE	03/31/2016 01	01 01
268-018	BURGUNDY	ST PETER	RE	03/31/2016 01	01 01
268-019	ST PETER	DAUPHINE	RE	03/31/2016 01	01 01
268-020	BURGUNDY	TOULOUSE	RE	03/31/2016 01	01 01
268-021	BURGUNDY	ST LOUIS	KH	04/14/2016 01	01 01
268-022	N RAMPART	TOULOUSE	KH	04/14/2016 01	01 01
268-023	TOULOUSE	BURGUNDY	KH	04/14/2016 01	01 01
268-024	N RAMPART	ST LOUIS	KH	04/14/2016 01	01 01
268-025	ST LOUIS	BURGUNDY	KH	04/14/2016 01	01 01
268-026	BURGUNDY	TOULOUSE	RE	04/14/2016 01	01 01
268-027	BURGUNDY	CONTI	KH	04/14/2016 01	01 01
268-031	BASIN	CONTI	KH	04/14/2016 01	01 01
268-032	BASIN	ST LOUIS	KH	04/14/2016 01	01 01
268-033	ST LOUIS	N RAMPART	KH	04/14/2016 01	01 01
268-034	ST PETER	N RAMPART	KH	04/14/2016 01	01 01
268-035	ST PETER	BASIN	KH	04/14/2016 01	01 01
268-036	BASIN	TOULOUSE	KH	04/14/2016 01	01 01
268-037	N RAMPART	TOULOUSE	KH	04/14/2016 01	01 01
268-038	TOULOUSE	BASIN	KH	04/14/2016 01	01 01
268-039	BASIN	ST LOUIS	RE	04/14/2016 01	01 01
268-040	N RAMPART	ST LOUIS	KH	04/14/2016 01	01 01
268-041	ORLEANS AV	TREME	RE	04/13/2016 01	01 01
268-042	ORLEANS	ST CLAUDE AV	RE	04/13/2016 01	01 01
268-043	BASIN	TOULOUSE	RE	04/13/2016 01	01 01
268-044	BASIN	TOULOUSE	RE	04/13/2016 01	01 01
268-045	BASIN	TOULOUSE	RE	04/13/2016 01	01 01

268-046	BASIN	TOULOUSE	RE	04/13/2016 01	01 01
268-047	BASIN	ST LOUIS	RE	04/13/2016 01	01 01
268-048	TREME	CONTI	RE	04/13/2016 01	01 01
268-049	CONTI	CROZAT	RE	04/13/2016 01	01 01
268-050	TREME	ST LOUIS	RE	04/13/2016 01	01 01
268-051	CROZAT	BASIN	RE	04/13/2016 01	01 01
268-052	CONTI	BASIN	RE	04/13/2016 01	01 01
268-053	N RAMPART	CONTI	RE	04/14/2016 01	01 01
268-054	N RAMPART	ST LOUIS	FB	04/01/2016 01	01 01
268-055	BURGUNDY	CONTI	FB	04/01/2016 01	01 01
268-056	BURGUNDY	ST LOUIS	FB	04/01/2016 01	01 01
268-057	BURGUNDY	ST LOUIS	FB	04/01/2016 01	01 01
268-058	CONTI	DAUPHINE	FB	04/01/2016 01	01 01
268-059	DUMAINE	TREME	FB	04/01/2016 01	01 01
268-061	TREME	ST ANN	JB	04/11/2016 01	04 01
268-064	CONTI	TREME	JB	04/12/2016 01	04 01
269-001	ST ANN	TREME	JB	04/11/2016 01	04 01
269-002	ST ANN	MARAIS	JB	04/11/2016 01	04 01
269-003	ST ANN	MARAIS	JB	04/11/2016 01	04 01
269-006	ST ANN	MARAIS	KJJ	04/12/2016 01	04 01
269-007	MARAIS	ST ANN	KJJ	04/12/2016 01	04 01
269-009	ST ANN	N VILLERE	KJJ	04/12/2016 01	04 01
269-010	ST ANN	N ROBERTSON	KJJ	04/12/2016 01	04 01
269-011	ST ANN	N ROBERTSON	KJJ	04/12/2016 01	04 01
269-012	N ROBERTSON	DUMAINE	KJJ	04/12/2016 01	04 01
269-013	DUMAINE	N ROBERTSON	KJJ	04/12/2016 01	04 01
269-014	DUMAINE	N VILLERE	KJJ	04/12/2016 01	04 01
269-015	N VILLERE	ST ANN	KJJ	04/12/2016 01	04 01
269-016	MARAIS	DUMAINE	KJJ	04/12/2016 01	04 01
269-018	N ROBERTSON	DUMAINE	KJJ	04/12/2016 01	04 01
269-019	DUMAINE	N VILLERE	KJJ	04/12/2016 01	04 01
269-020	N VILLERE	ST PHILIP	KJJ	04/12/2016 01	04 01
269-021	DUMAINE	N ROBERTSON	RCO	04/07/2016 01	04 01
269-022	DUMAINE	N CLAIBORNE AV	RCO	04/07/2016 01	04 01
269-023	DUMAINE	N CLAIBORNE AV	RCO	04/07/2016 01	04 01
269-024	N CLAIBORNE AV	DUMAINE	RCO	04/07/2016 01	04 01
269-025	N CLAIBORNE AV	DUMAINE	RCO	04/07/2016 01	04 01
269-026	N CLAIBORNE AV	ST PHILIP	RCO	04/07/2016 01	04 01
269-027	N ROBERTSON	ST ANN	RCO	04/07/2016 01	01 01
269-028	N ROBERTSON	DUMAINE	RCO	04/07/2016 01	01 01
269-029	DUMAINE	N CLAIBORNE AV	RCO	04/07/2016 01	01 01
269-030	N ROBERTSON	ST ANN	RCO	04/07/2016 01	01 01
269-031	ST ANN	N ROBERTSON	RCO	04/07/2016 01	01 01
269-032	ST ANN	N CLAIBORNE AV	RCO	04/07/2016 01	01 01
269-033	N CLAIBORNE AV	DUMAINE	RCO	04/07/2016 01	04 01
269-034	ORLEANS AV	N ROBERTSON	RCO	04/07/2016 01	04 01
269-035	ORLEANS AV	N VILLERE	CB	04/08/2016 01	04 01
269-036	N ROBERTSON	ORLEANS AV	RCO	04/07/2016 01	04 01
269-037	ORLEANS AV	N CLAIBORNE AV	CB	04/08/2016 01	04 01
269-038	N CLAIBORNE AV	ST ANN	CB	04/08/2016 01	04 01
269-039	N ROBERTSON	ORLEANS AV	CB	04/08/2016 01	01 01
269-040	ORLEANS AV	N CLAIBORNE AV	JB	04/11/2016 01	04 01

269-041	N CLAIBORNE AV	ST PETER	CB	04/08/2016 01	04 01
269-042	ORLEANS AV	N ROBERTSON	CB	04/08/2016 01	01 01
269-043	ORLEANS AV	N VILLERE	CB	04/08/2016 01	10 01
269-044	N VILLERE	ST PETER	CB	04/08/2016 01	01 01
269-045	ST PETER	MARAIS	CB	04/08/2016 01	01 01
269-046	MARAIS	LAFITTE	CB	04/08/2016 01	01 01
269-047	LAFITTE	MARAIS	CB	04/08/2016 01	04 01
269-048	N ROBERTSON	ST PETER	CB	04/08/2016 01	04 01
269-049	N ROBERTSON	LAFITTE	CB	04/08/2016 01	01 01
269-050	LAFITTE	N CLAIBORNE AV	CB	04/08/2016 01	04 01
269-051	LAFITTE	N VILLERE	CB	04/08/2016 01	01 01
269-052	LAFITTE	MARAIS	FB	04/07/2016 01	01 01
269-053	N ROBERTSON	ST PETER	JB	04/11/2016 01	04 01
269-054	ST PETER	N CLAIBORNE AV	FB	04/07/2016 01	01 01
269-055	ST PETER	N CLAIBORNE AV	FB	04/07/2016 01	01 01
269-056	ST PETER	N CLAIBORNE AV	FB	04/07/2016 01	01 01
269-057	N CLAIBORNE AV	LAFITTE	FB	04/07/2016 01	01 01
269-058	LAFITTE	N DERBIGNY	FB	04/07/2016 01	01 01
269-059	N ROBERTSON	LAFITTE	FB	04/07/2016 01	01 01
269-060	N ROBERTSON	ST LOUIS	FB	04/07/2016 01	01 01
269-061	ST LOUIS	N ROBERTSON	FB	04/07/2016 01	01 01
269-063	N ROBERTSON	ST LOUIS	C`B	04/08/2016 01	01 01
269-064	ST LOUIS	N ROBERTSON	CB	04/08/2016 01	02 01
269-065	ST LOUIS	N VILLERE	CB	04/08/2016 01	01 01
269-067	N ROBERTSON	CONTI	JB	04/12/2016 01	04 01
269-068	CONTI	N ROBERTSON	CB	04/08/2016 01	04 02
269-069	CONTI	N VILLERE	CB	04/08/2016 01	04 01
269-071	CONTI	MARAIS	CB	04/08/2016 01	04 01
269-072	MARAIS	CONTI	CB	04/08/2016 01	04 01
269-073	MARAIS	ECLISPE AL	JB	04/11/2016 01	04 01
269-074	ECLISPE AL	MARAIS	JB	04/11/2016 01	04 01
269-075	MARAIS	ST LOUIS	JB	04/11/2016 01	04 01
269-076	ST LOUIS	TREME	JB	04/12/2016 01	04 01
269-077	N CLAIBORNE AV	CONTI	JB	04/12/2016 01	04 01
269-078	N CLAIBORNE AV	ST LOUIS	JB	04/12/2016 01	04 01
269-079	ST LOUIS	N CLAIBORNE AV	JB	04/12/2016 01	04 01
269-080	DUMAINE	N CLAIBORNE AV	JB	04/12/2016 01	04 01
269-081	ST ANN	N CLAIBORNE AV	JB	04/12/2016 01	04 01
269-082	N CLAIBORNE AV	DUMAINE	JB	04/12/2016 01	04 01
269-083	N CLAIBORNE AV	ORLEANS AV	JB	04/12/2016 01	04 01
269-084	ORLEANS AV	N CLAIBORNE AV	JB	04/12/2016 01	04 01
269-085	ST ANN	N VILLERE	JB	04/12/2016 01	04 01
269-086	N VILLERE	ORLEANS AV	JB	04/12/2016 01	04 01
269-087	ORLEANS AV	MARAIS	JB	04/12/2016 01	04 01
269-088	ST ANN	MARAIS	JB	04/12/2016 01	04 01
269-089	MARAIS	ORLEANS AV	JB	04/12/2016 01	04 01
269-090	N CLAIBORNE AV	DUMAINE	JB	04/12/2016 01	04 01
269-091	N CLAIBORNE AV	DUMAINE	JB	04/12/2016 01	04 01
269-092	N ROBERTSON	ST LOUIS	JB	04/12/2016 01	04 01
269-093	N ROBERTSON	ST LOUIS	JB	04/12/2016 01	04 01
269-094	N ROBERTSON	ST PHILIP	JB	04/12/2016 01	04 01
269-095	ST PETER	N VILLERE	JB	04/12/2016 01	04 01

270-001	CONTI	N DERBIGNY	JB	04/12/2016 01	04 01
270-002	N DERBIGNY	ST LOUIS	JB	04/12/2016 01	04 01
270-003	ST LOUIS	N ROMAN	JB	04/12/2016 01	04 01
270-004	CONTI	N ROMAN	JB	04/12/2016 01	04 01
270-005	N ROMAN	ST LOUIS	JB	04/11/2016 01	04 01
270-006	ST LOUIS	N PRIEUR	JB	04/11/2016 01	04 01
270-007	CONTI	N PRIEUR	JB	04/11/2016 01	04 01
270-008	N PRIEUR	ST LOUIS	JB	04/11/2016 01	04 01
270-009	ST LOUIS	N JOHNSON	JB	04/11/2016 01	04 01
270-010	CONTI	N JOHNSON	JB	04/11/2016 01	04 01
270-011	N JOHNSON	ST LOUIS	JB	04/11/2016 01	04 01
270-012	ST LOUIS	N GALVEZ	JB	04/11/2016 01	04 01
270-013	N DERBIGNY	DUMAINE	JB	04/11/2016 01	04 01
270-014	N DERBIGNY	DUMAINE	JB	04/11/2016 01	04 01
270-015	N DERBIGNY	ST ANN	JB	04/11/2016 01	04 01
270-016	N DERBIGNY	ST ANN	JB	04/11/2016 01	04 01
270-017	N DERBIGNY	ORLEANS AV	JB	04/11/2016 01	04 01
270-018	N DERBIGNY	DUMAINE	JB	04/11/2016 01	04 01
270-019	DUMAINE	N ROMAN	JB	04/11/2016 01	04 01
270-020	N ROMAN	ST ANN	JB	04/11/2016 01	04 01
270-021	N DERBIGNY	ST ANN	JB	04/11/2016 01	04 01
270-022	N ROMAN	ORLEANS AV	JB	04/11/2016 01	04 01
270-023	ORLEANS AV	N PRIEUR	JB	04/11/2016 01	04 01
270-024	ORLEANS AV	N JOHNSON	JB	04/12/2016 01	04 01
270-025	ST ANN	N PRIEUR	JB	04/12/2016 01	04 01
270-026	N PRIEUR	ORLEANS AV	RE	04/15/2016 01	01 01
270-027	DUMAINE	N PRIEUR	RE	04/15/2016 01	01 01
270-028	N PRIEUR	ST ANN	RE	04/15/2016 01	01 01
270-029	N ROMAN	DUMAINE	RE	04/15/2016 01	01 01
270-030	N PRIEUR	DUMAINE	RE	04/15/2016 01	01 01
270-031	N PRIEUR	DUMAINE	RE	04/15/2016 01	01 01
270-032	N JOHNSON	DUMAINE	RE	04/15/2016 01	01 01
270-033	N JOHNSON	ST ANN	KH	04/21/2016 01	01 01
270-034	N JOHNSON	ORLEANS AV	RE	04/15/2016 01	01 01
270-035	ST ANN	N GALVEZ	RE	04/15/2016 01	01 01
270-036	ST ANN	N PRIEUR	RE	04/15/2016 01	01 01
270-037	N PRIEUR	ORLEANS AV	RE	04/15/2016 01	01 01
270-038	DUMAINE	N PRIEUR	RE	04/15/2016 01	01 01
270-039	N PRIEUR	ST ANN	RE	04/15/2016 01	01 01
270-040	ORLEANS AV	N JOHNSON	RE	04/15/2016 01	01 01
270-042	LAFITTE	N JOHNSON	RE	04/15/2016 01	01 01
270-043	ST PETER	N DERBIGNY	KH	04/16/2016 01	01 01
270-046	ST PETER	N ROMAN	KH	04/16/2016 01	01 01
270-047	N ROMAN	LAFITTE	KH	04/16/2016 01	01 01
270-048	LAFITTE	N PRIEUR	KH	04/16/2016 01	01 01
270-051	N PRIEUR	LAFITTE	KH	04/16/2016 01	01 01
270-052	LAFITTE	N JOHNSON	KH	04/16/2016 01	01 01
270-055	N ROMAN	LAFITTE	KH	04/16/2016 01	01 01
270-056	N DERBIGNY	ST LOUIS	KH	04/21/2016 01	01 01
271-001	N ROCHEBLAVE	DUMAINE	KH	04/16/2016 01	01 01
271-002	DUMAINE	N ROCHEBLAVE	KH	04/16/2016 01	01 01
271-003	DUMAINE	N TONTI	RE	04/18/2016 01	01 01

271-004	N TONTI	ST ANN	RE	04/18/2016 01	01 01
271-005	N ROCHEBLAVE	ST ANN	RE	04/18/2016 01	01 01
271-006	ST ANN	N ROCHEBLAVE	RE	04/18/2016 01	01 01
271-007	ST ANN	N TONTI	RE	04/18/2016 01	01 01
271-008	N TONTI	ORLEANS AV	RE	04/18/2016 01	01 01
271-009	N ROCHEBLAVE	ORLEANS AV	KH	04/21/2016 01	01 01
271-010	ORLEANS AV	N ROCHEBLAVE	RE	04/18/2016 01	01 01
271-011	ORLEANS AV	N ROCHEBLAVE	RE	04/18/2016 01	01 01
271-012	ORLEANS AV	N TONTI	RE	04/18/2016 01	01 01
271-013	ORLEANS AV	N MIRO	RE	04/18/2016 01	01 01
271-014	ORLEANS AV	N GALVEZ	RE	04/18/2016 01	01 01
271-015	N GALVEZ	ST ANN	RE	04/18/2016 01	01 01
271-016	ORLEANS AV	N GALVEZ	RE	04/18/2016 01	01 01
271-017	N MIRO	ST ANN	RE	04/18/2016 01	01 01
271-018	ST ANN	N TONTI	RE	04/18/2016 01	01 01
271-019	N MIRO	DUMAINE	KH	04/16/2016 01	01 01
271-020	ST ANN	N GALVEZ	KH	04/16/2016 01	01 01
271-021	N GALVEZ	DUMAINE	KH	04/21/2016 01	01 01
271-022	N ROCHEBLAVE	ORLEANS AV	KH	04/16/2016 01	01 01
271-023	N ROCHEBLAVE	ST PETER	KH	04/16/2016 01	01 01
271-024	ST PETER	N DORGENOIS	KH	04/16/2016 01	01 01
271-025	N ROCHEBLAVE	LAFAYETTE	KH	04/16/2016 01	01 01
271-026	LAFITTE	N DORGENOIS	KH	04/21/2016 01	01 01
271-027	LAFITTE	N TONTI	KH	04/16/2016 01	01 01
271-029	N TONTI	LAFAYETTE	KH	04/16/2016 01	01 01
271-030	LAFITTE	N MIRO	KH	04/21/2016 01	01 01
271-032	N MIRO	LAFAYETTE	KH	04/21/2016 01	01 01
271-033	LAFAYETTE	N GALVEZ	RE	04/26/2016 01	01 01
271-034	N GALVEZ	ORLEANS AV	RE	04/26/2016 01	01 01
271-035	ST PETER	N GALVEZ	RE	04/26/2016 01	01 01
271-036	N GALVEZ	LAFAYETTE	RE	04/26/2016 01	01 01
271-037	N MIRO	DUMAINE	RE	04/26/2016 01	01 01
271-038	DUMAINE	N TONTI	RE	04/26/2016 01	01 01
271-039	DUMAINE	N GALVEZ	RE	04/26/2016 01	01 01
271-040	N GALVEZ	DUMAINE	RE	04/26/2016 01	01 01
271-041	N GALVEZ	DUMAINE	RE	04/26/2016 01	01 01
271-042	DUMAINE	N GALVEZ	RE	04/26/2016 01	01 01
271-044	N TONTI	DUMAINE	RE	04/26/2016 01	01 01
271-045	N ROCHEBLAVE	CONTI	RE	04/26/2016 01	01 01
271-046	N ROCHEBLAVE	ST LOUIS	RE	04/27/2016 01	01 01
271-047	ST LOUIS	N ROCHEBLAVE	RE	04/27/2016 01	01 01
271-048	ST LOUIS	N TONTI	RE	04/27/2016 01	01 01
271-049	CONTI	N TONTI	KH	04/27/2016 01	01 01
271-050	N TONTI	ST LOUIS	KH	04/27/2016 01	01 01
271-051	ST LOUIS	N MIRO	KH	04/27/2016 01	01 01
271-052	CONTI	N MIRO	KH	04/27/2016 01	01 01
271-053	N MIRO	ST LOUIS	KH	04/27/2016 01	01 01
271-054	ST LOUIS	N GALVEZ	KH	04/27/2016 01	01 01
271-055	CONTI	N GALVEZ	KH	04/27/2016 01	01 01
271-056	N GALVEZ	ST LOUIS	KH	04/27/2016 01	01 01
271-057	CONTI	N GALVEZ	KH	04/27/2016 01	01 01
271-058	N GALVEZ	ST LOUIS	KH	04/28/2016 01	01 01

271-059	N ROCHEBLAVE	OAK AL	KH	04/28/2016 01	01 01
271-060	OAK AL	N TONTI	KH	04/28/2016 01	01 01
272-001	TOULOUSE	N BROAD	KH	04/28/2016 01	01 01
272-002	TOULOUSE	N BROAD	KH	04/28/2016 01	01 01
272-003	N BROAD	ST PETER	KH	04/28/2016 01	01 01
272-004	ST PETER	N BROAD	KH	04/28/2016 01	01 01
272-005	N BROAD	TOULOUSE	KH	04/28/2016 01	01 01
272-006	ST PETER	N BROAD	KH	04/28/2016 01	01 01
272-007	TOULOUSE	N BROAD	RE	04/28/2016 01	01 01
272-008	TOULOUSE	N WHITE	RE	04/28/2016 01	01 01
272-009	N WHITE	LAFITTE	RE	04/28/2016 01	01 01
272-011	LAFITTE	N BROAD	RE	04/28/2016 01	01 01
272-012	ST PETER	N WHITE	RE	04/28/2016 01	01 01
272-013	N WHITE	ORLEANS AV	RE	04/28/2016 01	01 01
272-014	ORLEANS AV	N DUPRE	RE	04/28/2016 01	01 01
272-015	ORLEANS AV	N WHITE	RE	04/28/2016 01	01 01
272-016	ORLEANS AV	N BROAD	RE	04/28/2016 01	01 01
272-017	N BROAD	ORLEANS AV	RE	04/28/2016 01	01 01
272-018	N BROAD	ST ANN	RE	04/28/2016 01	01 01
272-019	N BROAD	ST ANN	RE	04/28/2016 01	01 01
272-020	N BROAD	ORLEANS AV	RE	04/29/2016 01	01 01
272-021	N BROAD	DUMAINE	RE	04/29/2016 01	01 01
272-022	DUMAINE	N BROAD	RE	04/29/2016 01	01 01
272-023	DUMAINE	N WHITE	RE	04/29/2016 01	01 01
272-024	ST ANN	N WHITE	RE	04/29/2016 01	01 01
272-025	N WHITE	ORLEANS AV	RE	04/29/2016 01	01 01
272-026	ORLEANS AV	N BROAD	RE	04/29/2016 01	01 01
272-027	ORLEANS AV	N WHITE	RE	04/29/2016 01	01 01
272-028	ORLEANS AV	N DORGENOIS	RE	04/29/2016 01	01 01
272-029	ORLEANS AV	N BROAD	RE	04/29/2016 01	01 01
272-030	ORLEANS AV	N BROAD	RE	04/29/2016 01	01 01
272-031	N BROAD	ST PETER	RE	04/29/2016 01	01 01
272-032	N BROAD	TOULOUSE	RE	04/29/2016 01	01 01
272-033	N DORGENOIS	ST PETER	RE	04/29/2016 01	01 01
272-034	ST PETER	N BROAD	RE	04/29/2016 01	01 01
272-035	ST PETER	N BROAD	KH	05/16/2016 01	01 01
272-036	N DORGENOIS	TOULOUSE	KH	05/16/2016 01	01 01
272-037	TOULOUSE	N BROAD	KH	05/16/2016 01	01 01
272-038	TOULOUSE	N BROAD	KH	05/16/2016 01	01 01
272-039	TOULOUSE	N BROAD	KH	05/16/2016 01	01 01
272-040	TOULOUSE	N BROAD	KH	05/16/2016 01	01 01
272-043	LAFITTE	N DORGENOIS	KH	05/16/2016 01	01 01
272-044	LAFITTE	N DORGENOIS	KH	05/16/2016 01	01 01
272-045	LAFITTE	N BROAD	KH	05/16/2016 01	01 01
272-046	ST ANN	N DORGENOIS	KH	05/16/2016 01	01 01
272-047	N DORGENOIS	ORLEANS AV	KH	05/16/2016 01	01 01
272-048	ST ANN	N BROAD	KH	05/16/2016 01	01 01
272-049	ST ANN	N BROAD	KH	05/16/2016 01	01 01
272-050	N BROAD	ORLEANS AV	KH	05/16/2016 01	01 01
272-051	DUMAINE	N DORGENOIS	RE	05/16/2016 01	01 01
272-052	N DORGENOIS	ST ANN	RE	05/16/2016 01	01 01
272-053	DUMAINE	N BROAD	RE	05/16/2016 01	01 01

272-054	DUMAINE	N BROAD	RE	05/16/2016 01	01 01
272-055	N BROAD	ST ANN	RE	05/16/2016 01	01 01
272-056	N BROAD	DUMAINE	RE	05/16/2016 01	01 01
272-057	N BROAD	ST ANN	RE	05/16/2016 01	01 01
272-058	N WHITE	DUMAINE	RE	05/16/2016 01	01 01
272-059	CONTI	N BROAD	RE	05/16/2016 01	01 01
272-060	CONTI	N BROAD	RE	05/17/2016 01	01 01
272-061	N BROAD	CONTI	RE	05/17/2016 01	01 01
272-062	N BROAD	ST LOUIS	RE	05/17/2016 01	01 01
272-063	CONTI	N DORGENOIS	RE	05/17/2016 01	01 01
272-064	N DORGENOIS	ST LOUIS	RE	05/17/2016 01	01 01
272-065	ST LOUIS	N DORGENOIS	RE	05/19/2016 01	01 01
272-066	ST LOUIS	N BROAD	RE	05/17/2016 01	01 01
272-067	N WHITE	CONTI	RE	05/18/2016 01	01 01
272-068	CONTI	N BROAD	RE	05/18/2016 01	01 01
272-070	N WHITE	ST LOUIS	RE	05/18/2016 01	01 01
272-071	ST LOUIS	N BROAD	RE	05/18/2016 01	01 01
272-072	ST LOUIS	N BROAD	RE	05/18/2016 01	01 01
272-073	ST LOUIS	N WHITE	RE	05/18/2016 01	01 01
272-074	CONTI	N WHITE	RE	05/18/2016 01	01 01
272-075	ORLEANS AV	N DORGENOIS	RE	05/18/2016 01	01 01
272-076	ORLEANS AV	N BROAD	RE	05/18/2016 01	01 01
272-077	ST ANN	N BROAD	RE	05/18/2016 01	01 01
272-078	N BROAD	ST PHILIP	RE	05/18/2016 01	01 01
272-079	DUMAINE	N WHITE	RE	05/19/2016 01	01 01
272-080	CONTI	N BROAD	RE	05/19/2016 01	01 01
272-081	TOULOUSE	N DORGENOIS	RE	05/19/2016 01	01 01
273-001	TOULOUSE	N DUPRE	RE	05/13/2016 01	01 01
273-002	N DUPRE	LAFITTE	RE	05/18/2016 01	01 01
273-003	LAFITTE	N GAYOSO	RE	05/18/2016 01	01 01
273-004	N DUPRE	ST PETER	RE	05/18/2016 01	01 01
273-005	N DUPRE	ORLEANS AV	RE	05/19/2016 01	01 01
273-006	ORLEANS AV	N GAYOSO	RE	05/19/2016 01	01 01
273-007	TOULOUSE	N GAYOSO	RE	05/19/2016 01	01 01
273-008	N GAYOSO	LAFITTE	RE	05/19/2016 01	01 01
273-009	N GAYOSO	ST PETER	RE	05/19/2016 01	01 01
273-010	N GAYOSO	ORLEANS AV	RE	05/19/2016 01	01 01
273-011	ORLEANS AV	N SALCEDO	RE	05/19/2016 01	01 01
273-012	TOULOUSE	N SALCEDO	RE	05/19/2016 01	01 01
273-013	N SALCEDO	LAFITTE	RE	05/19/2016 01	01 01
273-014	LAFITTE	N GAYOSO	RE	05/19/2016 01	01 01
273-015	LAFITTE	N LOPEZ	RE	05/19/2016 01	01 01
273-016	N SALCEDO	ST PETER	RCO	05/10/2016 01	01 01
273-017	N SALCEDO	ORLEANS AV	RCO	05/10/2016 01	01 01
273-018	TOULOUSE	N LOPEZ	RCO	05/10/2016 01	01 01
273-019	N LOPEZ	LAFITTE	RCO	05/10/2016 01	01 01
273-021	N LOPEZ	ST PETER	RCO	05/10/2016 01	04 01
273-022	N LOPEZ	ORLEANS AV	RCO	05/10/2016 01	04 01
273-023	ORLEANS AV	N RENDON	RCO	05/10/2016 01	04 01
273-024	TOULOUSE	N RENDON	RCO	05/10/2016 01	04 01
273-025	N RENDON	LAFITTE	RCO	05/10/2016 01	01 01
273-026	N RENDON	ST PETER	RCO	05/10/2016 01	04 01

273-027	N RENDON	ORLEANS AV	AM	05/20/2016 01	04 01
273-028	N SALCEDO	DUMAINE	RCO	05/10/2016 01	04 01
273-029	DUMAINE	N GAYOSO	RCO	05/10/2016 01	01 01
273-030	N GAYOSO	ST ANN	RCO	05/10/2016 01	01 01
273-031	ST ANN	N SALCEDO	RCO	05/10/2016 01	04 01
273-032	N GAYOSO	ORLEANS AV	RCO	05/10/2016 01	01 01
273-033	ORLEANS AV	N SALCEDO	RCO	05/10/2016 01	04 01
273-034	N SALCEDO	ST ANN	RCO	05/10/2016 01	01 01
273-035	ST ANN	N LOPEZ	RCO	05/10/2016 01	04 01
273-036	N SALCEDO	ORLEANS AV	RCO	05/10/2016 01	01 01
273-037	ORLEANS AV	N LOPEZ	RCO	05/10/2016 01	04 01
273-038	DUMAINE	N LOPEZ	RCO	05/10/2016 01	01 01
273-039	DUMAINE	N RENDON	RCO	05/10/2016 01	04 01
273-040	N LOPEZ	ST ANN	AM	05/20/2016 01	04 01
273-041	ST ANN	N LOPEZ	RCO	05/10/2016 01	01 01
273-042	ST ANN	N RENDON	RCO	05/10/2016 01	04 01
273-043	N LOPEZ	ORLEANS AV	RCO	05/10/2016 01	01 01
273-044	ORLEANS AV	N RENDON	RCO	05/10/2016 01	04 01
273-045	N RENDON	DUMAINE	RCO	05/10/2016 01	01 01
273-046	N RENDON	DUMAINE	RCO	05/10/2016 01	01 01
273-047	N RENDON	DUMAINE	RCO	05/10/2016 01	01 01
273-048	N RENDON	ST ANN	RCO	05/14/2016 01	01 01
273-049	N RENDON	ST ANN	RCO	05/14/2016 01	01 01
273-050	N LOPEZ	DUMAINE	RCO	05/14/2016 01	04 01
273-051	DUMAINE	N DUPRE	RCO	05/14/2016 01	01 01
273-052	DUMAINE	N GAYOSO	RCO	05/14/2016 01	04 01
273-053	N DUPRE	ST ANN	RCO	05/14/2016 01	01 01
273-054	ST ANN	N GAYOSO	RCO	05/14/2016 01	04 01
273-055	N DUPRE	ORLEANS AV	RCO	05/14/2016 01	04 01
273-056	N DUPRE	DUMAINE	RCO	05/14/2016 01	04 01
273-057	ORLEANS AV	N DUPRE	RCO	05/14/2016 01	01 01
273-058	ORLEANS AV	N GAYOSO	RCO	05/14/2016 01	04 01
273-059	N LOPEZ	CONTI	RCO	05/15/2016 01	01 01
273-060	N LOPEZ	CONTI	RCO	05/15/2016 01	01 01
273-061	N LOPEZ	LAFITTE	RCO	05/15/2016 01	01 01
273-062	CONTI	N SALCEDO	RCO	05/15/2016 01	04 01
273-063	CONTI	N RENDON	RCO	05/15/2016 01	01 01
273-064	N SALCEDO	CONTI	RCO	05/15/2016 01	01 01
273-065	N SALCEDO	LAFITTE	RCO	05/13/2016 01	01 01
273-066	CONTI	N GAYOSO	RCO	05/14/2016 01	04 01
273-067	N DUPRE	CONTI	RCO	05/14/2016 01	01 01
273-068	N DUPRE	LAFITTE	RCO	05/14/2016 01	01 01
273-070	CONTI	N GAYOSO	RCO	05/14/2016 01	01 01
273-071	N GAYOSO	LAFITTE	RCO	05/14/2016 01	04 01
273-072	DUMAINE	N LOPEZ	RCO	05/14/2016 01	04 01
273-073	N GAYOSO	ST PHILIP	AM	05/20/2016 01	04 01
273-074	ST ANN	N DUPRE	AM	05/20/2016 01	04 01
274-001	HAGAN AV	ST PETER	RCO	05/13/2016 01	04 01
274-002	HAGAN AV	ORLEANS AV	RCO	05/13/2016 01	01 01
274-003	ORLEANS AV	N RENDON	RCO	05/13/2016 01	04 01
274-004	ORLEANS AV	MOSS	RCO	05/13/2016 01	04 01
274-005	ST PETER	MOSS	RCO	05/13/2016 01	01 01

274-006	MOSS	TOULOUSE	RCO	05/13/2016 01	04 01
274-007	TOULOUSE	HAGAN AV	RCO	05/13/2016 01	01 01
274-008	TOULOUSE	MOSS	RCO	05/13/2016 01	04 01
274-009	HAGAN AV	LAFITTE	RCO	05/13/2016 01	04 01
274-010	LAFITTE	HAGAN AV	RCO	05/13/2016 01	04 01
274-011	CONTI	HAGAN AV	RCO	05/13/2016 01	04 01
274-012	ST ANN	HAGAN AV	RCO	05/13/2016 01	01 01
274-013	HAGAN AV	ORLEANS AV	RCO	05/13/2016 01	01 01
274-014	ORLEANS AV	MOSS	RCO	05/13/2016 01	04 01
274-015	ORLEANS AV	HAGAN AV	RCO	05/13/2016 01	04 01
274-016	ST ANN	HAGAN AV	RCO	05/13/2016 01	01 01
274-017	ST ANN	MOSS	RCO	05/13/2016 01	01 01
274-018	MOSS	ORLEANS AV	RCO	05/13/2016 01	04 01
274-019	MOSS	DUMAINE	RCO	05/13/2016 01	04 01
274-020	DUMAINE	HAGAN AV	RCO	05/13/2016 01	01 01
274-021	HAGAN AV	ST ANN	RCO	05/13/2016 01	04 01
274-022	DUMAINE	MOSS	RCO	05/13/2016 01	04 01
274-023	MOSS	DUMAINE	RCO	05/13/2016 01	04 01
274-024	DUMAINE	HAGAN AV	RCO	05/23/2016 01	04 01
275-001	ESPLANADE AV	LEDA CT	RCO	05/13/2016 01	01 01
275-003	ESPLANADE AV	MOSS	RCO	05/13/2016 01	01 01
275-004	ESPLANADE AV	MOSS	RCO	05/13/2016 01	01 01
275-005	ESPLANADE AV	MOSS	RCO	05/13/2016 01	04 01
275-006	MOSS	ST VINCENT	RCO	05/15/2016 01	04 01
275-007	MOSS	ST VINCENT	RCO	05/15/2016 01	04 01
275-008	ESPLANADE AV	MOSS	RCO	05/15/2016 01	01 01
275-009	MOSS	ESPLANADE AV	RCO	05/15/2016 01	04 01
275-010	ESPLANADE AV	LEDA CT	RCO	05/15/2016 01	01 01
275-011	LEDA CT	MARIE	RCO	05/15/2016 01	01 01
275-012	LEDA CT	MARIE	RCO	05/24/2016 01	04 01
275-013	LEDA CT	ST VINCENT	RCO	05/24/2016 01	04 01
275-015	LEDA CT	ST VINCENT	RCO	05/24/2016 01	04 01
275-016	MOSS	ST VINCENT	RCO	05/24/2016 01	04 01
275-017	MOSS	ST VINCENT	RCO	05/24/2016 01	04 01
275-018	MOSS	ST VINCENT	RCO	05/24/2016 01	04 01
275-019	MOSS	GRAND RTE ST JOHN	RCO	05/24/2016 01	04 01
275-020	MOSS	GRAND RTE ST JOHN	RCO	05/24/2016 01	04 01
275-021	MOSS	GRAND RTE ST JOHN	RCO	05/24/2016 01	04 01
275-022	MOSS	ESPLANADE AV	RCO	05/24/2016 01	04 01
275-023	MOSS	ESPLANADE AV	RCO	05/24/2016 01	04 01
275-024	ESPLANADE AV	LEDA CT	RCO	05/24/2016 01	04 01
276-002	DESAIX BL	BEAUVOIR CT	RCO	05/25/2016 01	04 01
276-003	DESAIX BL	TENSAS	RCO	05/25/2016 01	04 01
276-004	DESAIX BL	YUPON	RCO	05/24/2016 01	04 01
276-011	MOSS	DESAIX BL	RCO	05/25/2016 01	04 01
276-016	ROGER WILLIAMS	YUPON	RCO	05/25/2016 01	04 01
276-020	MOSS	ESPLANADE AV	RCO	05/25/2016 01	01 01
276-021	MOSS	PARKVIEW PL	RCO	05/25/2016 01	01 01
276-023	MOSS	PARKVIEW PL	RCO	05/24/2016 01	04 01
276-024	MOSS	PARKVIEW PL	RCO	05/24/2016 01	04 01
276-025	MOSS	PARKVIEW PL	RCO	05/24/2016 01	04 01
276-026	MOSS	PARKVIEW PL	RCO	05/24/2016 01	04 01

276-027	MOSS	PARKVIEW PL	RCO	05/24/2016 01	04 01
276-028	MOSS	PARKVIEW PL	RCO	05/24/2016 01	04 01
276-029	TRAFALGAR	N RENDON	RCO	05/25/2016 01	01 01
276-030	N RENDON	DERBY PL	RCO	05/25/2016 01	04 01
276-031	TRAFALGAR	BEAUVOIR CT	RCO	05/25/2016 01	01 01
276-032	BEAUVOIR CT	TRAFALGAR	AM	05/20/2016 01	04 01
276-033	BEAUVOIR CT	DESAIX BL	AM	05/20/2016 01	04 01
276-034	DERBY PL	N RENDON	AM	05/20/2016 01	04 01
276-040	PARKVIEW PL	MOSS	AM	05/20/2016 01	04 01
282-001	ESPLANADE AV	DECATUR	AM	05/20/2016 01	04 01
282-002	DECATUR	BARRACKS	AM	05/20/2016 01	04 01
282-003	DECATUR	GOV NICHOLLS	AM	05/20/2016 01	04 01
282-004	FRENCH MARKET PL	BARRACKS	AM	05/20/2016 01	04 01
282-005	FRENCH MARKET PL	GOV NICHOLLS	AM	05/20/2016 01	04 01
282-006	FRENCH MARKET PL	URSULINES AV	AM	05/20/2016 01	04 01
282-007	BARRACKS	N PETERS	AM	05/20/2016 01	04 01
282-008	N PETERS	GOV NICHOLLS	AM	05/20/2016 01	04 01
282-009	N PETERS	URSULINES AV	AM	05/20/2016 01	04 01
282-010	ESPLANADE AV	DECATUR	AM	05/20/2016 01	04 01
282-011	DECATUR	FRENCHMEN	AM	05/20/2016 01	04 01
282-012	FRENCHMEN	DECATUR	AM	05/20/2016 01	04 01
282-013	FRENCHMEN	ESPLANADE AV	AM	05/20/2016 01	01 01
282-014	ESPLANADE AV	FRENCHMEN	AM	05/20/2016 01	04 01
282-015	ESPLANADE AV	N PETERS	AM	05/19/2016 01	04 01
282-016	DECATUR	GOV NICHOLLS	AM	05/19/2016 01	04 01
282-017	DECATUR	URSULINES AV	AM	05/19/2016 01	04 01
282-018	DECATUR	URSULINES AV	AM	05/19/2016 01	04 01
282-019	DECATUR	ST PHILIP	AM	05/19/2016 01	04 01
282-020	DECATUR	DUMAINE	AM	05/19/2016 01	04 01
282-021	DECATUR	ST PHILIP	AM	05/19/2016 01	04 01
282-022	DECATUR	DUMAINE	AM	05/19/2016 01	04 01
282-023	DECATUR	ST PHILIP	AM	05/19/2016 01	04 01
283-001	ESPLANADE AV	DAUPHINE	AM	05/19/2016 01	04 01
283-002	DAUPHINE	BARRACKS	AM	05/19/2016 01	04 01
283-003	DAUPHINE	GOV NICHOLLS	AM	05/19/2016 01	04 01
283-004	DAUPHINE	URSULINES AV	AM	05/19/2016 01	04 01
283-005	ESPLANADE AV	BOURBON	AM	05/19/2016 01	04 01
283-006	BARRACKS	BOURBON	AM	05/19/2016 01	04 01
283-007	BARRACKS	ROYAL	AM	05/19/2016 01	04 01
283-008	BOURBON	GOV NICHOLLS	AM	05/19/2016 01	04 01
283-009	GOV NICHOLLS	ROYAL	AM	05/19/2016 01	04 01
283-010	BOURBON	URSULINES AV	AM	05/19/2016 01	04 01
283-011	BOURBON	ST PHILIP	AM	05/19/2016 01	04 01
283-012	ESPLANADE AV	ROYAL	AM	05/19/2016 01	04 01
283-013	ROYAL	BARRACKS	AM	05/19/2016 01	04 01
283-014	ROYAL	GOV NICHOLLS	AM	05/19/2016 01	04 01
283-015	ROYAL	URSULINES AV	AM	05/19/2016 01	04 01
283-016	ROYAL	ST PHILIP	AM	05/18/2016 01	04 01
283-017	ESPLANADE AV	CHARTRES	AM	05/18/2016 01	04 01
283-018	BARRACKS	CHARTRES	AM	05/18/2016 01	04 01
283-019	CHARTRES	GOV NICHOLLS	AM	05/18/2016 01	04 01
283-020	CHARTRES	URSULINES AV	AM	05/18/2016 01	04 01

283-021	CHARTRES	ST PHILIP	AM	05/18/2016 01	04 01
283-022	ESPLANADE AV	DAUPHINE	AM	05/18/2016 01	04 01
283-023	ESPLANADE AV	BOURBON	AM	05/18/2016 01	04 01
283-024	ESPLANADE AV	ROYAL	AM	05/18/2016 01	04 01
283-025	ESPLANADE AV	CHARTRES	AM	05/18/2016 01	04 01
283-026	URSULINES AV	DAUPHINE	AM	05/18/2016 01	04 01
283-027	URSULINES AV	BOURBON	AM	05/18/2016 01	04 01
283-028	DAUPHINE	ST PHILIP	AM	05/18/2016 01	04 01
283-029	DAUPHINE	URSULINES AV	AM	05/18/2016 01	04 01
283-030	ST PHILIP	BOURBON	AM	05/18/2016 01	04 01
283-031	BOURBON	ST PHILIP	AM	05/18/2016 01	04 01
283-032	ST PHILIP	ROYAL	AM	05/18/2016 01	04 01
283-033	ROYAL	ST PHILIP	AM	05/18/2016 01	04 01
283-034	ST PHILIP	CHARTRES	AM	05/18/2016 01	04 01
283-035	CHARTRES	ST PHILIP	AM	05/18/2016 01	04 01
283-036	ST PHILIP	DECATUR	AM	05/18/2016 01	04 01
284-002	ESPLANADE AV	TREME	AM	05/18/2016 01	04 01
284-003	ESPLANADE AV	ST CLAUDE AV	AM	05/18/2016 01	04 01
284-004	ESPLANADE AV	N RAMPART	AM	05/18/2016 01	04 01
284-005	BARRACKS	TREME	AM	05/18/2016 01	04 01
284-006	TREME	GOV NICHOLLS	AM	05/18/2016 01	04 01
284-007	TREME	ESPLANADE AV	AM	05/18/2016 01	04 01
284-008	BARRACKS	N RAMPART	AM	05/23/2016 01	04 01
284-009	N RAMPART	ESPLANADE AV	AM	05/23/2016 01	04 01
284-010	N RAMPART	GOV NICHOLLS	AM	05/23/2016 01	04 01
284-011	ST CLAUDE AV	GOV NICHOLLS	AM	05/23/2016 01	04 01
284-012	GOV NICHOLLS	TREME	AM	05/23/2016 01	04 01
284-013	TREME	URSULINES AV	AM	05/23/2016 01	04 01
284-014	GOV NICHOLLS	ST CLAUDE AV	AM	05/23/2016 01	04 01
284-015	GOV NICHOLLS	N RAMPART	AM	05/23/2016 01	04 01
284-016	N RAMPART	URSULINES AV	AM	05/23/2016 01	04 01
284-017	ST CLAUDE AV	URSULINES AV	AM	05/23/2016 01	04 01
284-018	URSULINES AV	TREME	AM	05/23/2016 01	04 01
284-019	URSULINES AV	N RAMPART	AM	05/23/2016 01	04 01
284-020	N RAMPART	ST PHILIP	AM	05/23/2016 01	04 01
284-022	ST CLAUDE AV	ST PHILIP	AM	05/23/2016 01	04 01
284-023	ST PHILIP	TREME	AM	05/23/2016 01	04 01
284-024	TREME	URSULINES AV	AM	05/23/2016 01	04 01
284-025	ST PHILIP	N RAMPART	AM	05/23/2016 01	04 01
284-026	ESPLANADE AV	N RAMPART	AM	05/23/2016 01	04 01
284-027	N RAMPART	ESPLANADE AV	AM	05/23/2016 01	04 01
284-028	N RAMPART	KERLEREC	AM	05/23/2016 01	04 01
284-029	KERLEREC	N RAMPART	AM	05/23/2016 01	04 01
284-030	KERLEREC	ST CLAUDE AV	AM	05/23/2016 01	04 01
284-031	ST DENIS	COLUMBUS	AM	05/23/2016 01	04 01
284-032	KERLEREC	BURGUNDY	AM	05/23/2016 01	04 01
284-033	KERLEREC	BURGUNDY	AM	05/24/2016 01	04 01
284-034	KERLEREC	ST CLAUDE AV	AM	05/23/2016 01	04 01
284-035	ESPLANADE AV	BURGUNDY	AM	05/23/2016 01	04 01
284-036	BURGUNDY	KERLEREC	AM	05/21/2016 01	04 01
284-037	ESPLANADE AV	BURGUNDY	AM	05/24/2016 01	04 01
284-038	BURGUNDY	KERLEREC	AM	05/24/2016 01	04 01

284-039	KERLEREC	DAUPHINE	AM	05/24/2016 01	04 01
284-040	BURGUNDY	KERLEREC	AM	05/24/2016 01	04 01
284-041	ESPLANADE AV	ST CLAUDE AV	AM	05/24/2016 01	04 01
284-042	ST CLAUDE AV	KERLEREC	AM	05/24/2016 01	04 01
284-043	N RAMPART	BARRACKS	AM	05/24/2016 01	04 01
284-044	N RAMPART	GOV NICHOLLS	AM	05/24/2016 01	04 01
284-045	N RAMPART	URSULINES AV	AM	05/24/2016 01	04 01
284-046	ESPLANADE AV	BURGUNDY	AM	05/24/2016 01	04 01
284-047	BARRACKS	BURGUNDY	AM	05/24/2016 01	04 01
284-048	BARRACKS	DAUPHINE	AM	05/24/2016 01	04 01
284-049	BURGUNDY	GOV NICHOLLS	AM	05/24/2016 01	04 01
284-050	GOV NICHOLLS	DAUPHINE	AM	05/24/2016 01	04 01
284-051	BURGUNDY	URSULINES AV	AM	05/24/2016 01	04 01
284-052	N RAMPART	ST PHILIP	AM	05/24/2016 01	04 01
284-053	N RAMPART	URSULINES AV	AM	05/24/2016 01	04 01
284-054	N RAMPART	URSULINES AV	AM	05/24/2016 01	04 01
284-055	URSULINES AV	BURGUNDY	AM	05/24/2016 01	04 01
284-056	URSULINES AV	BURGUNDY	AM	05/24/2016 01	04 01
284-057	BURGUNDY	ST PHILIP	AM	05/24/2016 01	04 01
284-058	BURGUNDY	URSULINES AV	AM	05/24/2016 01	04 01
284-059	KERLEREC	ST CLAUDE AV	KH	05/24/2016 01	01 01
284-060	KERLEREC	ST CLAUDE AV	KH	05/24/2016 01	01 01
284-061	ST CLAUDE AV	ESPLANADE AV	KH	05/24/2016 01	01 01
284-062	COLUMBUS	ST CLAUDE AV	KH	05/25/2016 01	01 01
284-063	ESPLANADE AV	TREME	KH	05/25/2016 01	01 01
284-064	TREME	ESPLANADE AV	KH	05/25/2016 01	01 01
284-065	ESPLANADE AV	ST CLAUDE AV	KH	05/25/2016 01	01 01
284-066	BARRACKS	TREME	KH	05/25/2016 01	01 01
284-067	TREME	ESPLANADE AV	KH	05/25/2016 01	01 01
284-068	TREME	GOV NICHOLLS	KH	05/25/2016 01	01 01
284-069	URSULINES AV	TREME	KH	05/25/2016 01	01 01
284-070	TREME	GOV NICHOLLS	KH	05/25/2016 01	01 01
284-071	TREME	ST PHILIP	RE	06/09/2016 01	01 01
284-072	GOV NICHOLLS	TREME	KH	05/25/2016 01	01 01
284-074	ESPLANADE AV	N RAMPART	RE	06/08/2016 01	01 01
284-075	ESPLANADE AV	N RAMPART	RE	06/09/2016 01	01 01
285-001	N ROBERTSON	ST PHILIP	KH	05/25/2016 01	01 01
285-002	ST PHILIP	N VILLERE	KH	05/25/2016 01	01 01
285-003	ST PHILIP	N ROBERTSON	RE	06/02/2016 01	01 01
285-004	N ROBERTSON	URSULINES AV	RE	06/02/2016 01	01 01
285-005	ST PHILIP	N CLAIBORNE AV	RE	06/02/2016 01	01 01
285-006	ST PHILIP	N CLAIBORNE AV	RE	06/02/2016 01	01 01
285-007	N ROBERTSON	URSULINES AV	RE	06/02/2016 01	01 01
285-008	URSULINES AV	N ROBERTSON	RE	06/02/2016 01	01 01
285-009	URSULINES AV	N CLAIBORNE AV	RE	06/02/2016 01	01 01
285-010	URSULINES AV	N VILLERE	RE	06/02/2016 01	01 01
285-011	N VILLERE	ST PHILIP	RE	06/02/2016 01	01 01
285-012	ST PHILIP	MARAIS	RE	06/03/2016 01	01 01
285-013	URSULINES AV	MARAIS	RE	06/03/2016 01	01 01
285-014	MARAIS	ST PHILIP	RE	06/03/2016 01	01 01
285-015	ST PHILIP	TREME	RE	06/03/2016 01	01 01
285-017	MARAIS	GOV NICHOLLS	RE	06/03/2016 01	01 01

285-018	N VILLERE	GOV NICHOLLS	RE	06/03/2016 01	01 01
285-019	N ROBERTSON	GOV NICHOLLS	RE	06/03/2016 01	01 01
285-020	N ROBERTSON	GOV NICHOLLS	RE	06/03/2016 01	01 01
285-021	GOV NICHOLLS	N CLAIBORNE AV	RE	06/07/2016 01	01 01
285-022	N CLAIBORNE AV	GOV NICHOLLS	RE	06/07/2016 01	01 01
285-023	N CLAIBORNE AV	GOV NICHOLLS	RE	06/07/2016 01	01 01
285-024	N CLAIBORNE AV	ESPLANADE AV	RE	06/07/2016 01	01 01
285-026	N ROBERTSON	GOV NICHOLLS	RE	06/07/2016 01	01 01
285-027	N ROBERTSON	ESPLANADE AV	RE	06/07/2016 01	01 01
285-028	N ROBERTSON	GOV NICHOLLS	RE	06/07/2016 01	01 01
285-029	GOV NICHOLLS	N CLAIBORNE AV	RE	06/07/2016 01	01 01
285-030	GOV NICHOLLS	N CLAIBORNE AV	RE	06/07/2016 01	01 01
285-031	N CLAIBORNE AV	URSULINES AV	RE	06/07/2016 01	01 01
285-032	URSULINES AV	N DERBIGNY	RE	06/07/2016 01	01 01
285-033	N CLAIBORNE AV	BAYOU RD	RE	06/07/2016 01	01 01
285-034	N CLAIBORNE AV	ESPLANADE AV	RE	06/07/2016 01	01 01
285-035	N CLAIBORNE AV	ESPLANADE AV	RE	06/07/2016 01	01 01
285-036	ESPLANADE AV	N DERBIGNY	RE	06/09/2016 01	01 01
285-037	GOV NICHOLLS	N VILLERE	RE	06/08/2016 01	01 01
285-038	GOV NICHOLLS	MARAIS	RE	06/08/2016 01	01 01
285-039	MARAIS	BARRACKS	RE	06/08/2016 01	01 01
285-040	N VILLERE	GOV NICHOLLS	RE	06/18/2016 01	01 01
285-041	N VILLERE	ESPLANADE AV	RE	06/08/2016 01	01 01
285-042	N ROBERTSON	ESPLANADE AV	RE	06/08/2016 01	01 01
285-043	ESPLANADE AV	N ROBERTSON	RE	06/08/2016 01	01 01
285-044	ESPLANADE AV	N CLAIBORNE AV	RE	06/08/2016 01	01 01
285-045	ESPLANADE AV	N VILLERE	KH	06/13/2016 01	01 01
285-046	ESPLANADE AV	MARAIS	KH	06/13/2016 01	01 01
285-047	MARAIS	BARRACKS	KH	06/13/2016 01	01 01
285-048	N ROBERTSON	ESPLANADE AV	KH	06/13/2016 01	01 01
285-049	ESPLANADE AV	N ROBERTSON	KH	06/13/2016 01	01 01
285-050	ESPLANADE AV	N CLAIBORNE AV	KH	06/13/2016 01	01 01
285-051	N ROBERTSON	KERLEREC	KH	06/13/2016 01	01 01
285-052	ESPLANADE AV	N VILLERE	KH	06/13/2016 01	01 01
285-053	N ROBERTSON	KERLEREC	KH	06/13/2016 01	01 01
285-054	KERLEREC	N ROBERTSON	KH	06/13/2016 01	01 01
285-055	KERLEREC	N CLAIBORNE AV	KH	06/13/2016 01	01 01
285-056	N CLAIBORNE AV	COLUMBUS	KH	06/13/2016 01	01 01
285-057	N CLAIBORNE AV	ESPLANADE AV	KH	06/13/2016 01	01 01
285-058	N ROBERTSON	COLUMBUS	KH	06/13/2016 01	01 01
285-059	KERLEREC	N VILLERE	KH	06/13/2016 01	01 01
285-060	N VILLERE	ESPLANADE AV	RE	06/16/2016 01	01 01
285-061	ESPLANADE AV	MARAIS	RE	06/16/2016 01	01 01
285-062	KERLEREC	N VILLERE	RE	06/16/2016 01	01 01
285-063	KERLEREC	MARAIS	RE	06/16/2016 01	01 01
285-064	MARAIS	ESPLANADE AV	RE	06/16/2016 01	01 01
285-065	N ROBERTSON	COLUMBUS	RE	06/16/2016 01	01 01
285-066	COLUMBUS	N ROBERTSON	RE	06/16/2016 01	01 01
285-067	COLUMBUS	N CLAIBORNE AV	RE	06/16/2016 01	01 01
285-068	COLUMBUS	N VILLERE	RE	06/16/2016 01	01 01
285-069	COLUMBUS	N VILLERE	RE	06/17/2016 01	01 01
285-070	COLUMBUS	MARAIS	RE	06/17/2016 01	01 01

285-071	COLUMBUS	N CLAIBORNE AV	RE	06/17/2016 01	01 01
285-072	N CLAIBORNE AV	KERLEREC	RE	06/17/2016 01	01 01
285-073	KERLEREC	N CLAIBORNE AV	RE	06/17/2016 01	01 01
285-074	N CLAIBORNE AV	ESPLANADE AV	RE	06/17/2016 01	01 01
285-075	ESPLANADE AV	N CLAIBORNE AV	RE	06/20/2016 01	01 01
285-076	URSULINES AV	N CLAIBORNE AV	RE	06/20/2016 01	01 01
285-077	N CLAIBORNE AV	ST PHILIP	RE	06/22/2016 01	01 01
285-078	ST PHILIP	N CLAIBORNE AV	RE	06/20/2016 01	01 01
285-079	ST PHILIP	N CLAIBORNE AV	RE	06/20/2016 01	01 01
285-080	ESPLANADE AV	N ROBERTSON	RE	06/22/2016 01	01 01
286-001	GOV NICHOLLS	N DERBIGNY	RE	06/20/2016 01	01 01
286-002	N DERBIGNY	URSULINES AV	RE	06/20/2016 01	01 01
286-003	URSULINES AV	N ROMAN	RE	06/20/2016 01	01 01
286-004	N DERBIGNY	URSULINES AV	RE	06/20/2016 01	01 01
286-005	URSULINES AV	N ROMAN	RE	06/20/2016 01	01 01
286-006	URSULINES AV	N PRIEUR	RE	06/20/2016 01	01 01
286-007	N DERBIGNY	ST PHILIP	RE	06/20/2016 01	01 01
286-008	N DERBIGNY	ST PHILIP	RE	06/22/2016 01	01 01
286-009	ST PHILIP	N ROMAN	RE	06/20/2016 01	01 01
286-010	ST PHILIP	N ROMAN	RE	06/21/2016 01	01 01
286-011	ST PHILIP	N PRIEUR	RE	06/21/2016 01	01 01
286-012	N ROMAN	ST PHILIP	RE	06/21/2016 01	01 01
286-016	URSULINES AV	N PRIEUR	RE	06/22/2016 01	01 01
286-017	GOV NICHOLLS	N PRIEUR	RE	06/22/2016 01	01 01
286-018	N PRIEUR	URSULINES AV	RE	06/22/2016 01	01 01
286-019	N PRIEUR	URSULINES AV	RE	06/22/2016 01	01 01
286-020	N PRIEUR	ST PHILIP	RE	06/22/2016 01	01 01
286-021	ST PHILIP	N JOHNSON	RE	06/22/2016 01	01 01
286-022	N JOHNSON	ST PHILIP	RE	06/22/2016 01	01 01
286-023	ST PHILIP	N PRIEUR	RE	06/22/2016 01	01 01
286-024	URSULINES AV	N JOHNSON	RE	06/22/2016 01	01 01
286-025	N JOHNSON	ST PHILIP	KH	07/06/2016 01	01 01
286-026	URSULINES AV	N JOHNSON	KH	07/06/2016 01	01 01
286-027	GOV NICHOLLS	N JOHNSON	KH	07/06/2016 01	01 01
286-028	N JOHNSON	URSULINES AV	KH	07/06/2016 01	01 01
286-029	N JOHNSON	BARRACKS	KH	07/06/2016 01	01 01
286-030	BARRACKS	N PRIEUR	KH	07/06/2016 01	01 01
286-031	BAYOU RD	N DERBIGNY	KH	07/06/2016 01	01 01
286-032	N DERBIGNY	ESPLANADE AV	KH	07/06/2016 01	01 01
286-033	ESPLANADE AV	N ROMAN	KH	07/06/2016 01	01 01
286-034	BAYOU RD	N ROMAN	KH	07/06/2016 01	01 01
286-035	N ROMAN	ESPLANADE AV	KH	07/06/2016 01	01 01
286-036	ESPLANADE AV	N PRIEUR	KH	07/06/2016 01	01 01
286-037	BAYOU RD	N PRIEUR	KH	07/06/2016 01	01 01
286-038	N PRIEUR	GOV NICHOLLS	KH	07/06/2016 01	01 01
286-039	N PRIEUR	ESPLANADE AV	KH	07/07/2016 01	01 01
286-040	BAYOU RD	N PRIEUR	RE	07/07/2016 01	01 01
286-041	N PRIEUR	GOV NICHOLLS	RE	07/06/2016 01	01 01
286-042	BAYOU RD	N JOHNSON	RE	07/06/2016 01	01 01
286-043	N JOHNSON	ESPLANADE AV	RE	07/06/2016 01	01 01
286-044	BAYOU RD	ESPLANADE AV	RE	07/06/2016 01	01 01
286-046	N DERBIGNY	KERLEREC	RE	07/06/2016 01	01 01

286-047	N DERBIGNY	ESPLANADE AV	RE	07/06/2016 01	01 01
286-048	COLUMBUS	N ROMAN	RE	07/06/2016 01	01 01
286-049	KERLEREC	N ROMAN	RE	07/06/2016 01	01 01
286-050	N ROMAN	COLUMBUS	RE	07/06/2016 01	01 01
286-051	COLUMBUS	N PRIEUR	RE	07/06/2016 01	01 01
286-052	N ROMAN	ESPLANADE AV	RE	07/06/2016 01	01 01
286-053	ESPLANADE AV	N ROMAN	RE	07/06/2016 01	01 01
286-054	ESPLANADE AV	N PRIEUR	RE	07/07/2016 01	01 01
286-055	KERLEREC	N PRIEUR	RE	07/06/2016 01	01 01
286-056	N PRIEUR	COLUMBUS	RE	07/06/2016 01	01 01
286-057	COLUMBUS	N JOHNSON	KH	07/07/2016 01	01 01
286-058	N PRIEUR	ESPLANADE AV	RH	07/07/2016 01	01 01
286-059	ESPLANADE AV	N JOHNSON	KH	07/07/2016 01	01 01
286-060	KERLEREC	N JOHNSON	KH	07/07/2016 01	01 01
286-061	N JOHNSON	COLUMBUS	JB	04/11/2016 01	04 01
286-062	COLUMBUS	N GALVEZ	JB	04/11/2016 01	04 01
286-063	N JOHNSON	ESPLANADE AV	KH	07/07/2016 01	01 01
286-064	ESPLANADE AV	N GALVEZ	KH	07/07/2016 01	01 01
286-065	URSULINES AV	N GALVEZ	KH	07/02/2016 01	01 01
287-001	GOV NICHOLLS	N GALVEZ	KH	07/07/2016 01	01 01
287-002	GOV NICHOLLS	N MIRO	RE	07/07/2016 01	01 01
287-003	N MIRO	URSULINES AV	KH	07/02/2016 01	01 01
287-004	URSULINES AV	N TONTI	KH	07/02/2016 01	01 01
287-005	URSULINES AV	N GALVEZ	KH	07/02/2016 01	01 01
287-006	N GALVEZ	GOV NICHOLLS	KH	07/02/2016 01	01 01
287-007	N MIRO	URSULINES AV	KH	07/02/2016 01	01 01
287-008	URSULINES AV	N GALVEZ	RE	07/07/2016 01	01 01
287-010	URSULINES AV	N TONTI	RE	07/07/2016 01	01 01
287-011	N TONTI	ST PHILIP	RE	07/07/2016 01	01 01
287-012	URSULINES AV	N ROCHEBLAVE	RE	07/07/2016 01	01 01
287-013	N MIRO	ST PHILIP	RE	07/07/2016 01	01 01
287-014	ST PHILIP	N GALVEZ	RE	07/07/2016 01	01 01
287-015	ST PHILIP	N TONTI	RE	07/07/2016 01	01 01
287-016	ST PHILIP	N ROCHEBLAVE	RE	07/07/2016 01	01 01
287-017	BARRACKS	MILNE RD	RE	07/07/2016 01	01 01
287-018	BARRACKS	N GALVEZ	RE	07/07/2016 01	01 01
287-020	N MIRO	ESPLANADE AV	RE	07/07/2016 01	01 01
287-021	ESPLANADE AV	N TONTI	KH	07/19/2016 01	01 01
287-022	ESPLANADE AV	N ROCHEBLAVE	KH	07/19/2016 01	01 01
287-023	GOV NICHOLLS	N TONTI	KH	07/19/2016 01	01 01
287-024	N TONTI	URSULINES AV	KH	07/19/2016 01	01 01
287-025	URSULINES AV	N ROCHEBLAVE	KH	07/19/2016 01	01 01
287-026	BARRACKS	N TONTI	KH	07/19/2016 01	01 01
287-027	N TONTI	ESPLANADE AV	KH	07/19/2016 01	01 01
287-028	BARRACKS	N ROCHEBLAVE	KH	07/19/2016 01	01 01
287-029	GOV NICHOLLS	N ROCHEBLAVE	KH	07/19/2016 01	01 01
287-030	N ROCHEBLAVE	URSULINES AV	KH	07/19/2016 01	01 01
287-031	URSULINES AV	N ROCHEBLAVE	KH	07/25/2016 01	01 01
287-032	N ROCHEBLAVE	ST PHILIP	KH	07/19/2016 01	01 01
287-033	URSULINES AV	N ROCHEBLAVE	KH	07/19/2016 01	01 01
287-034	N ROCHEBLAVE	ST PHILIP	KH	07/20/2016 01	01 01
287-035	ST PHILIP	N ROCHEBLAVE	KH	07/20/2016 01	01 01

287-036	GOV NICHOLLS	N ROCHEBLAVE	KH	07/20/2016 01	01 01
287-037	N ROCHEBLAVE	BARRACKS	KH	07/20/2016 01	01 01
287-038	BARRACKS	N ROCHEBLAVE	KH	07/21/2016 01	01 01
287-039	N ROCHEBLAVE	ESPLANADE AV	KH	07/20/2016 01	01 01
287-040	N GALVEZ	GOV NICHOLLS	KH	07/21/2016 01	01 01
287-041	MILNE RD	BAYOU RD	KH	07/21/2016 01	01 01
287-042	BAYOU RD	ESPLANADE AV	KH	07/21/2016 01	01 01
287-043	N MIRO	BAYOU RD	KH	07/21/2016 01	01 01
287-044	BAYOU RD	N TONTI	KH	07/21/2016 01	01 01
287-045	BAYOU RD	N ROCHEBLAVE	KH	07/25/2016 01	01 01
287-046	BAYOU RD	N ROCHEBLAVE	KH	07/21/2016 01	01 01
287-047	N ROCHEBLAVE	KERLEREC	KH	07/21/2016 01	01 01
287-048	KERLEREC	N DORGENOIS	KH	07/21/2016 01	01 01
287-049	N ROCHEBLAVE	COLUMBUS	KH	07/21/2016 01	01 01
287-050	COLUMBUS	N DORGENOIS	KH	07/21/2016 01	01 01
287-051	N MIRO	KERLEREC	KH	07/21/2016 01	01 01
287-052	KERLEREC	N MIRO	KH	07/21/2016 01	01 01
287-053	N MIRO	COLUMBUS	RE	07/21/2016 01	01 01
287-054	COLUMBUS	N TONTI	RE	07/21/2016 01	01 01
287-055	N TONTI	COLUMBUS	RE	07/21/2016 01	01 01
287-056	N TONTI	BAYOU RD	RE	07/21/2016 01	01 01
287-057	COLUMBUS	N ROCHEBLAVE	RE	07/21/2016 01	01 01
287-058	KERLEREC	N GALVEZ	RE	07/21/2016 01	01 01
287-059	KERLEREC	N GALVEZ	RE	07/25/2016 01	01 01
287-060	N GALVEZ	ESPLANADE AV	RE	07/25/2016 01	01 01
287-061	ESPLANADE AV	N MIRO	RE	07/25/2016 01	01 01
287-062	N GALVEZ	COLUMBUS	RE	07/25/2016 01	01 01
287-063	COLUMBUS	N MIRO	RE	07/25/2016 01	01 01
287-064	BARRACKS	N GALVEZ	RE	07/25/2016 01	01 01
287-065	N GALVEZ	GOV NICHOLLS	KH	07/22/2016 01	01 01
287-066	URSULINES AV	N GALVEZ	KH	07/22/2016 01	01 01
287-067	N GALVEZ	GOV NICHOLLS	KH	07/22/2016 01	01 01
287-068	ST PHILIP	N GALVEZ	KH	07/22/2016 01	01 01
287-070	N MIRO	BARRACKS	KH	07/22/2016 01	01 01
287-072	URSULINES AV	N GALVEZ	KH	07/25/2016 01	01 01
288-001	N BROAD	ST PHILIP	KH	07/22/2016 01	01 01
288-002	ST PHILIP	N WHITE	KH	07/22/2016 01	01 01
288-003	ST PHILIP	N WHITE	KH	07/22/2016 01	01 01
288-004	N WHITE	BELLECHASSE	KH	07/22/2016 01	01 01
288-005	BELLECHASSE	N DUPRE	KH	07/22/2016 01	01 01
288-006	BELLECHASSE	URSULINES AV	KH	07/22/2016 01	01 01
288-007	URSULINES AV	N BROAD	KH	07/25/2016 01	01 01
288-008	N WHITE	URSULINES AV	KH	07/25/2016 01	01 01
288-009	URSULINES AV	N WHITE	KH	07/25/2016 01	01 01
288-010	N BROAD	URSULINES AV	KH	08/05/2016 01	01 01
288-011	URSULINES AV	CRETE	KH	08/05/2016 01	01 01
288-012	URSULINES AV	N WHITE	KH	08/05/2016 01	01 01
288-013	URSULINES AV	N DUPRE	KH	08/05/2016 01	01 01
288-014	N WHITE	ORCHID	KH	08/05/2016 01	01 01
288-015	N BROAD	BELLECHASSE	KH	08/05/2016 01	01 01
288-016	N BROAD	ORCHID	KH	08/05/2016 01	01 01
288-017	CRETE	ORCHID	KH	08/05/2016 01	01 01

288-018	ORCHID	N WHITE	KH	08/05/2016 01	01 01
288-019	ORCHID	N BROAD	KH	08/05/2016 01	01 01
288-020	N BROAD	ESPLANADE AV	RE	08/05/2016 01	01 01
288-021	CRETE	BELL	KH	08/05/2016 01	01 01
288-022	BELL	ESPLANADE AV	RE	08/09/2016 01	01 01
288-023	ESPLANADE AV	N BROAD	KH	08/05/2016 01	04 01
288-024	CRETE	ESPLANADE AV	RE	08/05/2016 01	01 01
288-025	ESPLANADE AV	N WHITE	RE	08/05/2016 01	01 01
288-026	CRETE	DESOTO	RE	08/05/2016 01	01 01
288-027	DESOTO	ESPLANADE AV	RE	08/05/2016 01	01 01
288-028	DESOTO	CRETE	RE	08/05/2016 01	01 01
288-029	DESOTO	N BROAD	RE	08/08/2016 01	01 01
288-030	N BROAD	ESPLANADE AV	RE	08/08/2016 01	01 01
288-031	N BROAD	LEPAGE	RE	08/08/2016 01	01 01
288-032	CRETE	LEPAGE	RE	08/08/2016 01	01 01
288-033	LEPAGE	N BROAD	RE	08/08/2016 01	01 01
288-034	N BROAD	COLUMBUS	RE	08/08/2016 01	01 01
288-035	COLUMBUS	BAYOU RD	KH	08/08/2016 01	01 01
288-036	ST PHILIP	N DORGENOIS	RE	08/09/2016 01	01 01
288-037	ST PHILIP	N BROAD	KH	08/08/2016 01	01 01
288-038	ST PHILIP	N BROAD	KH	08/08/2016 01	01 01
288-039	N BROAD	URSULINES AV	KH	08/08/2016 01	01 01
288-040	N DORGENOIS	URSULINES AV	KH	08/08/2016 01	01 01
288-041	URSULINES AV	N DORGENOIS	KH	08/08/2016 01	01 01
288-042	URSULINES AV	N BROAD	KH	08/08/2016 01	01 01
288-043	URSULINES AV	N DORGENOIS	KH	08/08/2016 01	01 01
288-044	N DORGENOIS	GOV NICHOLLS	KH	08/08/2016 01	01 01
288-045	URSULINES AV	N BROAD	KH	08/08/2016 01	01 01
288-046	URSULINES AV	N BROAD	KH	08/08/2016 01	01 01
288-047	N BROAD	GOV NICHOLLS	KH	08/08/2016 01	01 01
288-048	GOV NICHOLLS	N DORGENOIS	RE	08/09/2016 01	01 01
288-049	GOV NICHOLLS	N DORGENOIS	RE	08/09/2016 01	01 01
288-050	GOV NICHOLLS	N BROAD	RE	08/09/2016 01	01 01
288-051	N DORGENOIS	BARRACKS	RE	08/08/2016 01	01 01
288-052	BARRACKS	N DORGENOIS	RE	08/08/2016 01	01 01
288-053	N DORGENOIS	ESPLANADE AV	RE	08/09/2016 01	01 01
288-054	BARRETT	N BROAD	KH	08/08/2016 01	01 01
288-055	BARRACKS	N BROAD	KH	08/08/2016 01	01 01
288-056	N BROAD	GOV NICHOLLS	KH	08/08/2016 01	01 01
288-058	URSULINES AV	N DORGENOIS	KH	08/09/2016 01	01 01
288-060	BELL	N DORGENOIS	KH	08/09/2016 01	01 01
288-061	N DORGENOIS	ESPLANADE AV	KH	08/09/2016 01	01 01
288-062	BELL	N DORGENOIS	KH	08/09/2016 01	01 01
288-063	BELL	N BROAD	KH	08/09/2016 01	01 01
288-064	BELL	N BROAD	RE	08/09/2016 01	01 01
288-065	BAYOU RD	N DORGENOIS	RE	08/09/2016 01	01 01
288-066	BAYOU RD	DESOTO	RE	08/09/2016 01	01 01
288-067	DESOTO	N BROAD	RE	08/09/2016 01	01 01
288-068	BAYOU RD	DESOTO	RE	08/09/2016 01	01 01
288-069	BAYOU RD	N BROAD	RE	08/09/2016 01	01 01
288-070	N BROAD	DESOTO	RE	08/09/2016 01	01 01
288-071	N BROAD	COLUMBUS	KH	08/23/2016 01	01 01

288-072	N DORGENOIS	COLUMBUS	KH	08/23/2016 01	01 01
288-073	COLUMBUS	N DORGENOIS	KH	08/23/2016 01	01 01
288-074	COLUMBUS	N BROAD	KH	08/23/2016 01	01 01
288-075	N BROAD	BARRACKS	KH	08/23/2016 01	01 01
289-001	ST PHILIP	N DUPRE	KH	08/23/2016 01	01 01
289-002	ST PHILIP	N GAYOSO	KH	08/26/2016 01	01 01
289-003	N GAYOSO	URSULINES AV	KH	08/23/2016 01	01 01
289-004	URSULINES AV	N SALCEDO	KH	08/23/2016 01	01 01
289-005	URSULINES AV	N DUPRE	KH	08/23/2016 01	01 01
289-006	N DUPRE	BELLECHASSE	KH	08/23/2016 01	01 01
289-007	URSULINES AV	N GAYOSO	KH	08/23/2016 01	01 01
289-008	URSULINES AV	N LOPEZ	KH	08/23/2016 01	01 01
289-009	URSULINES AV	ORCHID	KH	08/23/2016 01	01 01
289-011	N GAYOSO	BELL	KH	08/23/2016 01	01 01
289-012	BELL	N GAYOSO	RE	08/25/2016 01	01 01
289-013	BELL	N LOPEZ	RE	08/25/2016 01	01 01
289-014	BELL	N DUPRE	RE	08/25/2016 01	01 01
289-015	N DUPRE	DESOTO	RE	08/24/2016 01	01 01
289-016	N GAYOSO	DESOTO	KH	08/26/2016 01	01 01
289-017	ST PHILIP	N SALCEDO	RE	08/24/2016 01	01 01
289-018	N SALCEDO	URSULINES AV	RE	08/24/2016 01	01 01
289-019	URSULINES AV	N LOPEZ	RE	08/25/2016 01	01 01
289-020	ST PHILIP	N LOPEZ	RE	08/25/2016 01	01 01
289-021	N LOPEZ	URSULINES AV	RE	08/25/2016 01	01 01
289-022	URSULINES AV	N RENDON	RE	08/25/2016 01	01 01
289-023	ST PHILIP	N RENDON	RE	08/25/2016 01	01 01
289-024	N RENDON	URSULINES AV	RE	08/25/2016 01	01 01
289-025	URSULINES AV	HAGAN AV	RE	08/25/2016 01	01 01
289-026	N RENDON	URSULINES AV	RE	08/25/2016 01	01 01
289-027	URSULINES AV	HAGAN AV	RE	08/25/2016 01	01 01
289-028	HAGAN AV	DESOTO	RE	08/25/2016 01	01 01
289-029	BELL	N LOPEZ	RE	08/25/2016 01	01 01
289-030	N LOPEZ	DESOTO	RE	08/25/2016 01	01 01
289-031	N RENDON	DESOTO	RE	08/25/2016 01	01 01
289-032	DESOTO	HAGAN AV	RE	08/25/2016 01	01 01
289-033	DESOTO	MOSS	RE	08/25/2016 01	01 01
289-034	DESOTO	N LOPEZ	RE	08/25/2016 01	01 01
289-035	DESOTO	N LOPEZ	RE	08/25/2016 01	01 01
289-036	DESOTO	N GAYOSO	RE	08/25/2016 01	01 01
289-037	N RENDON	GRAND RTE ST JOHN	KH	08/26/2016 01	01 01
289-038	GRAND RTE ST JOHN	ESPLANADE AV	RE	08/25/2016 01	01 01
289-039	ESPLANADE AV	N LOPEZ	RE	08/25/2016 01	01 01
289-040	N LOPEZ	DESOTO	RE	08/25/2016 01	01 01
289-041	ESPLANADE AV	N LOPEZ	RE	08/25/2016 01	01 01
289-042	ESPLANADE AV	N GAYOSO	RE	08/25/2016 01	01 01
289-043	N LOPEZ	DESOTO	RE	08/25/2016 01	01 01
289-050	HAGAN AV	ST PHILIP	RE	08/25/2016 01	01 01
289-051	HAGAN AV	BELL	KH	08/26/2016 01	01 01
289-052	ST PHILIP	MOSS	RE	08/25/2016 01	01 01
289-053	ST PHILIP	MOSS	RE	08/25/2016 01	01 01
289-054	MOSS	BELL	KH	08/26/2016 01	01 01
289-056	MOSS	DESOTO	RCO	08/11/2016 01	01 01

289-057	MOSS	GRAND RTE ST JOHN	RCO	08/11/2016 01	04 01
289-058	ORCHID	N DUPRE	RCO	08/11/2016 01	01 01
289-059	N DUPRE	BELL	RCO	08/11/2016 01	04 01
289-060	BELL	N WHITE	RCO	08/11/2016 01	01 01
289-061	BELL	N DUPRE	RCO	08/11/2016 01	04 01
289-062	N WHITE	DESOTO	RCO	08/11/2016 01	01 01
289-063	DESOTO	N DUPRE	RCO	08/11/2016 01	04 01
289-064	DESOTO	N GAYOSO	RCO	08/11/2016 01	01 01
289-065	N GAYOSO	ESPLANADE AV	RCO	08/11/2016 01	04 01
289-066	N DUPRE	BELL	RCO	08/11/2016 01	04 01
289-068	N RENDON	DESOTO	RCO	08/11/2016 01	04 01
290-001	LEPAGE	N WHITE	RCO	08/11/2016 01	01 01
290-002	LEPAGE	N DUPRE	RCO	08/11/2016 01	04 01
290-003	N DUPRE	GRAND RTE ST JOHN	RCO	08/11/2016 01	04 01
290-004	N DUPRE	GRAND RTE ST JOHN	02	08/11/2016 01	04 01
290-005	N WHITE	GRAND RTE ST JOHN	RCO	08/11/2016 01	04 01
290-006	N WHITE	GRAND RTE ST JOHN	RCO	08/11/2016 01	04 01
290-007	GRAND CANYON CT	N DUPRE	RCO	08/11/2016 01	04 01
290-008	GRAND RTE ST JOHN	N WHITE	RCO	08/11/2016 01	04 01
290-009	GRAND RTE ST JOHN	CRETE	ECO	08/11/2016 01	04 01
290-010	N WHITE	PONCE DE LEON	RCO	08/11/2016 01	04 01
290-011	PONCE DE LEON	SAUVAGE	RCO	08/11/2016 01	04 01
290-012	SAUVAGE	GRAND RTE ST JOHN	RCO	08/11/2016 01	04 01
290-013	SAUVAGE	MAUREPAS	RCO	08/11/2016 01	01 01
290-014	SAUVAGE	MAUREPAS	RCO	08/11/2016 01	01 01
290-015	SAUVAGE	MAUREPAS	RCO	08/11/2016 01	01 01
290-016	SAUVAGE	MAUREPAS	RCO	08/11/2016 01	01 01
290-017	SAUVAGE	FORTIN	RCO	08/11/2016 01	04 01
290-018	SAUVAGE	FORTIN	RCO	08/11/2016 01	04 01
290-019	PONCE DE LEON	SAUVAGE	RCO	08/11/2016 01	04 01
290-020	SAUVAGE	GRAND RTE ST JOHN	RCO	08/15/2016 01	04 01
290-021	SAUVAGE	MAUREPAS	RCO	08/15/2016 01	04 01
290-022	PONCE DE LEON	N WHITE	RCO	08/15/2016 01	04 01
290-023	PONCE DE LEON	CRETE	RCO	08/15/2016 01	04 01
290-024	N WHITE	MAUREPAS	RCO	08/15/2016 01	01 01
290-025	MAUREPAS	N WHITE	RCO	08/15/2016 01	01 01
290-026	MAUREPAS	SAUVAGE	RCO	08/15/2016 01	04 01
290-027	MAUREPAS	N WHITE	RCO	08/15/2016 01	01 01
290-028	MAUREPAS	CRETE	RCO	08/15/2016 01	04 01
290-029	CRETE	GRAND RTE ST JOHN	RCO	08/15/2016 01	01 01
290-030	GRAND RTE ST JOHN	CRETE	RCO	08/15/2016 01	04 01
290-031	CRETE	PONCE DE LEON	RCO	08/15/2016 01	04 01
290-032	CRETE	PONCE DE LEON	RCO	08/15/2016 01	01 01
290-033	PONCE DE LEON	GENTILLY RD	RCO	08/15/2016 01	04 01
290-034	CRETE	MAUREPAS	RCO	08/15/2016 01	01 01
290-035	CRETE	MAUREPAS	RCO	08/15/2016 01	01 01
290-036	CRETE	FORTIN	RCO	08/15/2016 01	01 01
290-037	FORTIN	GENTILLY RD	RCO	08/15/2016 01	04 01
290-038	FORTIN	N WHITE	RCO	08/15/2016 01	01 01
290-039	FORTIN	N WHITE	RCO	08/15/2016 01	04 01
290-040	FORTIN	SAUVAGE	RCO	08/15/2016 01	04 01
290-041	ESPLANADE AV	N WHITE		08/15/2016 01	01 01

290-042	N WHITE	LEPAGE	RCO	08/15/2016 01	04 01
290-043	FORTIN	N WHITE	RCO	08/15/2016 01	04 01
290-044	FORTIN	N WHITE	RCO	08/15/2016 01	04 01
291-001	MYSTERY	ESPLANADE AV	RCO	08/15/2016 01	01 01
291-002	ESPLANADE AV	PONCE DE LEON	RCO	08/15/2016 01	01 01
291-003	PONCE DE LEON	N LOPEZ	RCO	08/15/2016 01	01 01
291-004	N LOPEZ	GRAND RTE ST JOHN	RCO	08/15/2016 01	04 01
291-005	N LOPEZ	GRAND RTE ST JOHN	RCO	08/15/2016 01	04 01
291-006	N LOPEZ	MAUREPAS	RCO	08/16/2016 01	04 01
291-007	PONCE DE LEON	N LOPEZ	RCO	08/16/2016 01	01 01
291-008	N LOPEZ	GRAND RTE ST JOHN	RCO	08/16/2016 01	04 01
291-009	N LOPEZ	MAUREPAS	RCO	08/16/2016 01	04 01
291-010	PONCE DE LEON	N LOPEZ	RCO	08/16/2016 01	04 01
291-011	PONCE DE LEON	SAUVAGE	RCO	08/16/2016 01	04 01
291-012	MYSTERY	MAUREPAS	RCO	08/16/2016 01	01 01
291-013	MAUREPAS	ESPLANADE AV	RCO	08/16/2016 01	04 01
291-014	MAUREPAS	MYSTERY	RCO	08/16/2016 01	01 01
291-015	MAUREPAS	N LOPEZ	RCO	08/16/2016 01	01 01
291-016	MAUREPAS	N LOPEZ	RCO	08/16/2016 01	01 01
291-017	MAUREPAS	N LOPEZ	RCO	08/16/2016 01	01 01
291-018	MAUREPAS	SAUVAGE	RCO	08/16/2016 01	04 01
291-019	MYSTERY	MAUREPAS	RCO	08/16/2016 01	01 01
291-020	MAUREPAS	ESPLANADE AV	RCO	08/16/2016 01	01 01
291-021	ESPLANADE AV	VERNA	RCO	08/16/2016 01	04 01
291-022	MYSTERY	FORTIN	RCO	08/16/2016 01	04 01
291-023	MYSTERY	FORTIN	RCO	08/16/2016 01	04 01
291-024	FORTIN	MYSTERY	RCO	08/16/2016 01	04 01
291-025	FORTIN	N LOPEZ	RCO	08/16/2016 01	04 01
291-027	FORTIN	N LOPEZ	RCO	08/16/2016 01	04 01
291-029	N LOPEZ	MAUREPAS	RCO	08/16/2016 01	04 01
291-030	N LOPEZ	MAUREPAS	RCO	08/16/2016 01	04 01
291-031	N LOPEZ	FORTIN	RCO	08/16/2016 01	04 01
291-032	FORTIN	N LOPEZ	RCO	08/16/2016 01	01 01
291-033	FORTIN	SAUVAGE	RCO	08/17/2016 01	01 01
291-034	LEPAGE	ESPLANADE AV	RCO	08/17/2016 01	01 01
291-035	LEPAGE	ESPLANADE AV	RCO	08/17/2016 01	01 01
291-037	GRAND RTE ST JOHN	SAUVAGE	RCO	08/17/2016 01	04 01
291-038	GRAND RTE ST JOHN	N LOPEZ	RCO	08/17/2016 01	04 01
291-039	ESPLANADE AV	VERNA	RCO	08/17/2016 01	04 01
291-040	ESPLANADE AV	VERNA	RCO	08/17/2016 01	01 01
291-041	VERNA CT	ESPLANADE AV	RCO	08/17/2016 01	01 01
291-042	VERNA CT	MARIE	RCO	08/17/2016 01	04 01
291-043	VERNA CT	MARIE	RCO	08/16/2016 01	04 01
291-044	VERNA CT	ST VINCENT	RCO	08/17/2016 01	04 01
292-035	CASTINE	DESAIX BL	RCO	08/17/2016 01	04 01
292-036	DESAIX BL	TUNICA	RCO	08/17/2016 01	04 01
292-037	DESAIX BL	WINTHROP PL	RCO	08/17/2016 01	04 01
292-038	DESAIX BL	HATHAWAY PL	RCO	08/17/2016 01	04 01
292-039	SALTUS	DESAIX BL	RCO	08/17/2016 01	04 01
292-041	SALTUS	DESAIX BL	RCO	08/17/2016 01	01 01
292-042	DESAIX BL	ALDEN PL	RCO	08/17/2016 01	01 01
292-043	DESAIX BL	ALDEN PL	RCO	08/17/2016 01	04 01

292-044	SALTUS	TRAFALGAR	RCO	08/17/2016 01	01 01
292-045	TRAFALGAR	N WHITE	RCO	08/17/2016 01	04 01
292-046	TRAFALGAR	N WHITE	RCO	08/17/2016 01	04 01
292-047	TRAFALGAR	CRETE	RCO	08/17/2016 01	04 01
292-048	CRETE	DERBY PL	RCO	08/17/2016 01	04 01
292-049	TRAFALGAR	GENTILLY RD	RCO	08/17/2016 01	04 01
292-050	TRAFALGAR	ROMULUS	RCO	08/17/2016 01	04 01
292-051	ROMULUS	TRAFALGAR	RCO	08/17/2016 01	04 01
292-052	TRAFALGAR	ROMULUS	RCO	08/17/2016 01	01 01
292-053	TRAFALGAR	N SALCEDO	RCO	08/17/2016 01	01 01
292-054	N SALCEDO	DERBY PL	RCO	08/18/2016 04	04 01
292-055	TRAFALGAR	N LOPEZ	RCO	08/18/2016 01	01 01
292-056	N LOPEZ	TRAFALGAR	RCO	08/18/2016 01	04 01
292-057	SALTUS	DERBY PL	RCO	08/18/2016 01	01 01
292-058	DERBY PL	SALTUS	RCO	08/18/2016 01	04 01
292-059	DERBY PL	CRETE	RCO	08/18/2016 01	04 01
292-060	DERBY PL	N SALCEDO	RCO	08/11/2016 01	04 01
292-061	DERBY PL	N SALCEDO	RCO	08/18/2016 01	04 01
292-062	DERBY PL	N RENDON	RCO	08/18/2016 01	01 01
292-063	DERBY PL	N RENDON	RCO	08/18/2016 01	01 01
292-064	SALTUS	CASTIGLIONE	RCO	08/18/2016 01	04 01
292-065	CASTIGLIONE	SALTUS	RCO	08/18/2016 01	01 01
292-066	CASTIGLIONE	CRETE	RCO	08/18/2016 01	01 01
292-067	CRETE	BELFORT AV	RCO	08/18/2016 01	04 01
292-068	CASTIGLIONE	ROMULUS	RCO	08/18/2016 01	04 01
292-069	CASTIGLIONE	N SALCEDO	RCO	08/18/2016 01	01 01
292-070	ROMULUS	BELFORT AV	RCO	08/18/2016 01	04 01
292-071	BELFAST	CRETE	RCO	08/18/2016 01	04 01
292-072	BELFAST	CRETE	RCO	08/18/2016 01	04 01
292-073	BELFAST	CRETE	RCO	08/18/2016 01	04 01
292-074	BELFORT AV	N LOPEZ	RCO	08/18/2016 01	04 01
292-076	TRAFALGAR	N LOPEZ	RCO	08/18/2016 01	04 01
292-077	TRAFALGAR	N LOPEZ	RCO	08/18/2016 01	04 01
303-001	N ROBERTSON	LAHARPE	RCO	08/18/2016 01	04 01
303-002	LAHARPE	N VILLERE	RCO	08/23/2016 01	04 01
303-003	LAHARPE	N ROBERTSON	RCO	08/23/2016 01	04 01
303-004	LAHARPE	N CLAIBORNE AV	RCO	08/23/2016 01	04 01
303-005	N CLAIBORNE AV	ST BERNARD AV	RCO	08/23/2016 01	04 01
303-006	N ROBERTSON	ST BERNARD AV	RCO	08/23/2016 01	01 01
303-007	ST BERNARD AV	N CLAIBORNE AV	RCO	08/23/2016 01	04 01
303-008	N ROBERTSON	ST BERNARD AV	RCO	08/23/2016 01	01 01
303-009	ST BERNARD AV	N ROBERTSON	RCO	08/23/2016 01	01 01
303-010	ST BERNARD AV	N CLAIBORNE AV	RCO	08/23/2016 01	01 01
303-011	ST BERNARD AV	N CLAIBORNE AV	RCO	08/23/2016 01	01 01
303-012	N ROBERTSON	ST BERNARD AV	RCO	08/23/2016 01	04 01
303-013	N CLAIBORNE AV	ST BERNARD AV	RCO	08/23/2016 01	01 01
303-014	N CLAIBORNE AV	ST BERNARD AV	RCO	08/23/2016 01	04 01
303-015	N CLAIBORNE AV	ST BERNARD AV	RCO	08/23/2016 01	04 01
303-016	ST BERNARD AV	N VILLERE	RCO	08/23/2016 01	04 01
303-017	ST BERNARD AV	URQUHART	RCO	08/23/2016 01	01 01
303-018	N VILLERE	ST BERNARD AV	RCO	08/23/2016 01	04 01
303-019	N VILLERE	LAHARPE	RCO	08/23/2016 01	01 01

303-020	LAHARPE	ST BERNARD AV	RCO	08/23/2016 01	04 01
303-021	ST BERNARD AV	MARAIS	RCO	08/23/2016 01	01 01
303-022	N ROBERTSON	LAHARPE	RCO	08/23/2016 01	04 01
303-023	N CLAIBORNE AV	LAHARPE	RCO	08/23/2016 01	04 01
303-024	LAHARPE	N CLAIBORNE AV	RCO	08/23/2016 01	04 01
303-026	LAPEYROUSE	N CLAIBORNE AV	RCO	08/23/2016 01	04 01
303-027	NEW ORLEANS	N DERBIGNY	RCO	08/23/2016 01	04 01
303-030	ST BERNARD AV	N DERBIGNY	RCO	08/23/2016 01	04 01
303-031	ST BERNARD AV	N ROMAN	RCO	08/23/2016 01	04 01
303-032	ST BERNARD AV	N VILLERE	RCO	08/26/2016 01	04 01
303-033	LAHARPE	N CLAIBORNE AV	RCO	08/30/2016 01	01 01
304-001	ST BERNARD AV	N DERBIGNY	RCO	08/26/2016 01	01 01
304-002	ST BERNARD AV	N ROMAN	RCO	08/26/2016 01	04 01
304-003	N ROMAN	LAPEYROUSE	RCO	08/26/2016 01	04 01
304-004	ST BERNARD AV	N PRIEUR	RCO	08/26/2016 01	01 01
304-005	N PRIEUR	ONZAGA	RCO	08/26/2016 01	04 01
304-006	ONZAGA	ST BERNARD AV	RCO	08/26/2016 01	01 01
304-007	ST BERNARD AV	N ROMAN	RCO	08/26/2016 01	04 01
304-008	ONZAGA	N JOHNSON	RCO	08/26/2016 01	04 01
304-009	N PRIEUR	LAPEYROUSE	RCO	08/26/2016 01	04 01
304-010	ST BERNARD AV	N JOHNSON	RCO	08/26/2016 01	01 01
304-011	N JOHNSON	ONZAGA	RCO	08/26/2016 01	01 01
304-013	N JOHNSON	LAPEYROUSE	RCO	08/26/2016 01	01 01
304-014	N JOHNSON	LAHARPE	RCO	08/26/2016 01	01 01
304-015	LAHARPE	N GALVEZ	RCO	08/26/2016 01	04 01
304-016	N JOHNSON	COLUMBUS	RCO	08/26/2016 01	04 01
304-017	N DERBIGNY	LAPEYROUSE	RCO	08/26/2016 01	01 01
304-018	N DERBIGNY	LAHARPE	RCO	08/26/2016 01	01 01
304-019	LAPEYROUSE	N ROMAN	RCO	08/26/2016 01	01 01
304-020	LAHARPE	N ROMAN	RCO	08/26/2016 01	01 01
304-021	N ROMAN	COLUMBUS	RCO	08/26/2016 01	04 01
304-022	LAPEYROUSE	N PRIEUR	RCO	08/26/2016 01	01 01
304-023	LAPEYROUSE	N JOHNSON	RCO	08/26/2016 01	04 01
304-024	LAHARPE	N PRIEUR	RCO	08/29/2016 01	01 01
304-025	N PRIEUR	COLUMBUS	RCO	08/29/2016 01	04 01
304-026	LAHARPE	N JOHNSON	RCO	08/29/2016 01	04 01
305-001	ST BERNARD AV	N GALVEZ	RCO	08/29/2016 01	04 01
305-002	N GALVEZ	D"ABADIE	RCO	08/29/2016 01	04 01
305-003	D"ABADIE	N MIRO	RCO	08/29/2016 01	04 01
305-004	N GALVEZ	ONZAGA	RCO	08/29/2016 01	01 01
305-005	ONZAGA	N MIRO	RCO	08/29/2016 01	04 01
305-006	N GALVEZ	LAPEYROUSE	RCO	08/29/2016 01	04 01
305-007	ST BERNARD AV	N MIRO	RCO	08/29/2016 01	01 01
305-008	N MIRO	D"ABADIE	RCO	08/29/2016 01	04 01
305-009	D"ABADIE	N TONTI	RCO	08/29/2016 01	01 01
305-011	N TONTI	ONZAGA	RCO	08/29/2016 01	01 01
305-012	N TONTI	LAPEYROUSE	RCO	08/29/2016 01	01 01
305-013	N TONTI	LAHARPE	RCO	08/29/2016 01	04 01
305-014	N MIRO	ONZAGA	RCO	08/29/2016 01	01 01
305-015	ONZAGA	N TONTI	RCO	08/29/2016 01	04 01
305-016	N MIRO	LAPEYROUSE	RCO	08/29/2016 01	04 01
305-017	ST BERNARD AV	N TONTI	RCO	08/29/2016 01	01 01

305-018	ST BERNARD AV	N ROCHEBLAVE	RCO	08/29/2016 01	04 01
305-019	AUBRY	N DORGENOIS	RCO	08/29/2016 01	04 01
305-020	AUBRY	N ROCHEBLAVE	RCO	08/29/2016 01	01 01
305-021	N ROCHEBLAVE	ST BERNARD AV	RCO	08/29/2016 01	04 01
305-022	AUBRY	N TONTI	RCO	08/29/2016 01	04 01
305-023	D"ABADIE	N DORGENOIS	RCO	08/29/2016 01	04 01
305-024	D"ABADIE	N ROCHEBLAVE	RCO	08/29/2016 01	04 01
305-025	D"ABADIE	N TONTI	JC	08/30/2016 01	04 01
305-026	N ROCHEBLAVE	ONZAGA	JC	08/30/2016 01	04 01
305-027	ONZAGA	N DORGENOIS	JC	08/30/2016 01	04 01
305-028	ONZAGA	N ROCHEBLAVE	JC	08/30/2016 01	01 01
305-029	ONZAGA	N TONTI	JC	08/30/2016 01	04 01
305-030	LAPEYROUSE	N ROCHEBLAVE	TRI	08/30/2016 01	01 01
305-031	LAPEYROUSE	N ROCHEBLAVE	JC	08/30/2016 01	01 01
305-032	LAPEYROUSE	N TONTI	JC	08/30/2016 01	01 01
305-033	LAHARPE	N DORGENOIS	JC	08/30/2016 01	01 01
305-034	N ROCHEBLAVE	LAHARPE	JC	08/30/2016 01	04 01
305-035	N ROCHEBLAVE	COLUMBUS	JC	08/30/2016 01	04 01
305-036	LAHARPE	N TONTI	JC	08/30/2016 01	04 01
305-037	LAPEYROUSE	N GALVEZ	JC	08/30/2016 01	04 01
305-038	LAPEYROUSE	N MIRO	JC	08/30/2016 01	01 01
305-039	LAPEYROUSE	N TONTI	JC	08/30/2016 01	04 01
305-040	N GALVEZ	LAHARPE	JC	08/30/2016 01	04 01
305-041	N GALVEZ	COLUMBUS	JC	08/30/2016 01	04 01
305-042	N MIRO	LAHARPE	JC	08/30/2016 01	01 01
305-043	N MIRO	COLUMBUS	JC	08/30/2016 01	04 01
305-044	LAHARPE	N TONTI	JC	08/30/2016 01	04 01
305-045	N TONTI	LAHARPE	JC	08/30/2016 01	04 01
306-001	N DORGENOIS	O"REILLY	JC	08/30/2016 01	01 01
306-002	O"REILLY	ROUSSELIN DR	JC	08/30/2016 01	04 01
306-003	O"REILLY	N BROAD	JC	08/30/2016 01	01 01
306-004	N BROAD	AUBRY	JC	08/30/2016 01	04 01
306-005	N DORGENOIS	AUBRY	JC	08/30/2016 01	01 01
306-006	AUBRY	ROUSSELIN DR	RE	09/01/2016 01	01 01
306-007	AUBRY	N BROAD	RE	09/01/2016 01	01 01
306-008	N BROAD	D"ABADIE	RE	09/01/2016 01	01 01
306-009	N DORGENOIS	D"ABADIE	RE	09/01/2016 01	01 01
306-010	D"ABADIE	ROUSSELIN DR	RE	09/01/2016 01	01 01
306-011	D"ABADIE	N BROAD	RE	09/01/2016 01	01 01
306-012	ROUSSELIN DR	ONZAGA	RE	09/01/2016 01	01 01
306-013	N DORGENOIS	ONZAGA	RE	09/01/2016 01	01 01
306-014	ONZAGA	ROUSSELIN DR	RE	09/01/2016 01	01 01
306-015	ONZAGA	N BROAD	RE	09/01/2016 01	01 01
306-016	N BROAD	D"ABADIE	RE	09/01/2016 01	01 01
306-017	N BROAD	LAPEYROUSE	RE	09/01/2016 01	01 01
306-018	ROUSSELIN DR	LAPEYROUSE	RE	09/01/2016 01	01 01
306-019	N DORGENOIS	LAPEYROUSE	RE	09/01/2016 01	01 01
306-020	LAPEYROUSE	ROUSSELIN DR	RE	09/01/2016 01	01 01
306-021	LAPEYROUSE	N BROAD	RE	09/01/2016 01	01 01
306-022	N DORGENOIS	LAPEYROUSE	RE	09/02/2016 01	01 01
306-023	N DORGENOIS	LAPEYROUSE	RE	09/02/2016 01	01 01
306-024	LAPEYROUSE	ROUSSELIN DR	RE	09/02/2016 01	01 01

306-025	ROUSSELIN DR	LAHARPE	RE	09/02/2016 01	01 01
306-026	LAPEYROUSE	N BROAD	RE	09/02/2016 01	01 01
306-027	N BROAD	LAHARPE	RE	09/02/2016 01	01 01
306-028	N DORGENOIS	LAHARPE	RE	09/02/2016 01	01 01
306-029	LAHARPE	ROUSSELIN DR	RE	09/02/2016 01	01 01
306-030	LAHARPE	N BROAD	RE	09/02/2016 01	01 01
306-031	N BROAD	COLUMBUS	RE	09/02/2016 01	01 01
306-032	N DORGENOIS	COLUMBUS	RE	09/02/2016 01	01 01
306-033	N BROAD	LAHARPE	RE	09/02/2016 01	01 01
306-034	LAHARPE	PAUL MORPHY	RE	09/02/2016 01	01 01
306-035	LAHARPE	GENTILLY AVE	RE	09/02/2016 01	01 01
306-036	PAUL MORPHY	BAYOU RD	RE	09/06/2016 01	01 01
306-037	BAYOU RD	GENTILLY AVE	RE	09/06/2016 01	01 01
306-038	GENTILLY AVE	LAHARPE	RE	09/06/2016 01	01 01
306-039	CRETE	COLUMBUS	RE	09/06/2016 01	01 01
306-040	CRETE	COLUMBUS	RE	09/06/2016 01	01 01
306-041	N BROAD	LAPEYROUSE	RE	09/06/2016 01	01 01
306-042	LAPEYROUSE	PAUL MORPHY	RE	09/06/2016 01	01 01
306-043	LAPEYROUSE	PAUL MORPHY	RE	09/06/2016 01	01 01
306-044	LAPEYROUSE	N DUPRE	RE	09/06/2016 01	01 01
306-045	PAUL MORPHY	LAPEYROUSE	RE	09/06/2016 01	01 01
306-046	PAUL MORPHY	LAPEYROUSE	RE	09/06/2016 01	01 01
306-047	PAUL MORPHY	LAHARPE	RE	09/06/2016 01	01 01
306-048	N BROAD	LAPEYROUSE	RE	09/06/2016 01	01 01
306-049	N BROAD	ONZAGA	RE	09/06/2016 01	01 01
306-050	ONZAGA	PAUL MORPHY	RE	09/06/2016 01	01 01
306-051	ONZAGA	PAUL MORPHY	RE	09/08/2016 01	01 01
306-052	PAUL MORPHY	LAPEYROUSE	RE	09/08/2016 01	01 01
306-053	ONZAGA	N DUPRE	RE	09/08/2016 01	01 01
306-055	O'REILLY	PAUL MORPHY	RE	09/08/2016 01	01 01
306-056	N BROAD	AUBRY	RE	09/08/2016 01	01 01
306-058	AUBRY	PAUL MORPHY	RE	09/08/2016 01	01 01
306-059	N BROAD	D'ABADIE	RE	09/08/2016 01	01 01
306-060	N BROAD	ONZAGA	RE	09/08/2016 01	01 01
306-061	D'ABADIE	PAUL MORPHY	RE	09/08/2016 01	01 01
306-062	D'ABADIE	PAUL MORPHY	RE	09/08/2016 01	01 01
306-064	ROUSSELIN DR	D'ABADIE	KH	09/08/2016 01	01 01
306-065	O'REILLY	PAUL MORPHY	KH	09/08/2016 01	01 01
307-001	N DUPRE	O'REILLY	RE	09/08/2016 01	01 01
307-002	N GAYOSO	O'REILLY	KH	09/08/2016 01	01 01
307-003	O'REILLY	ROSIERE	RE	09/22/2016 01	01 01
307-004	O'REILLY	GENTILLY RD	RE	09/22/2016 01	01 01
307-005	ROSIERE	GENTILLY RD	RE	09/22/2016 01	01 01
307-006	O'REILLY	GENTILLY RD	RE	09/22/2016 01	01 01
307-007	GENTILLY RD	AUBRY	RE	09/22/2016 01	01 01
307-008	AUBRY	N DUPRE	RE	09/22/2016 01	01 01
307-009	AUBRY	N GAYOSO	RE	09/22/2016 01	01 01
307-010	N GAYOSO	D'ABADIE	RE	09/22/2016 01	01 01
307-011	AUBRY	GENTILLY RD	RE	09/22/2016 01	01 01
307-012	GENTILLY RD	ROSIERE	RE	09/22/2016 01	01 01
307-013	D'ABADIE	N DUPRE	RE	09/22/2016 01	01 01
307-014	D'ABADIE	N GAYOSO	RE	09/22/2016 01	01 01

307-015	D"ABADIE	GENTILLY RD	RE	09/22/2016 01	01 01
307-016	GENTILLY RD	D"ABADIE	RE	09/22/2016 01	01 01
307-017	GENTILLY RD	AUBRY	RE	09/22/2016 01	01 01
307-018	N GAYOSO	GENTILLY RD	KH	09/22/2016 01	01 01
307-019	GENTILLY RD	ONZAGA	KH	09/22/2016 01	01 01
307-020	N DUPRE	ONZAGA	KH	09/22/2016 01	01 01
307-021	N DUPRE	LAPEYROUSE	KH	09/22/2016 01	01 01
307-022	ONZAGA	GENTILLY RD	KH	09/22/2016 01	01 01
307-023	GENTILLY RD	LAPEYROUSE	KH	09/22/2016 01	01 01
307-024	GENTILLY RD	N DUPRE	KH	09/22/2016 01	01 01
307-025	GENTILLY RD	N DUPRE	KH	09/22/2016 01	01 01
307-028	FORTIN	GENTILLY RD	KH	09/22/2016 01	01 01
308-001	ST BERNARD AV	N DORGENOIS	KH	09/22/2016 01	01 01
308-002	ST BERNARD AV	ROUSSELIN DR	KH	09/22/2016 01	01 01
308-003	ST BERNARD AV	N BROAD	KH	09/22/2016 01	01 01
308-004	ST BERNARD AV	N BROAD	KH	09/22/2016 01	01 01
308-005	N BROAD	O"REILLY	KH	09/22/2016 01	01 01
308-006	N BROAD	CASTIGLIONE	KH	09/22/2016 01	01 01
308-007	N BROAD	CASTIGLIONE	RE	09/23/2016 01	01 01
308-008	CASTIGLIONE	PAUL MORPHY	RE	09/23/2016 01	01 01
308-009	PAUL MORPHY	ST BERNARD AV	RE	09/23/2016 01	01 01
308-010	ST BERNARD AV	N DUPRE	RE	09/23/2016 01	01 01
308-011	CASTIGLIONE	N DUPRE	RE	09/23/2016 01	01 01
308-012	N DUPRE	ST BERNARD AV	RE	09/23/2016 01	01 01
308-013	SERANTINE	ST BERNARD AV	RE	09/23/2016 01	01 01
308-014	CASTIGLIONE	N GAYOSO	RE	09/23/2016 01	01 01
308-015	CASTIGLIONE	ROSIERE	RE	09/23/2016 01	01 01
308-016	ROSIERE	O"REILLY	RE	09/23/2016 01	01 01
308-017	CASTIGLIONE	GENTILLY AVE	RE	09/23/2016 01	01 01
308-018	N GAYOSO	SERANTINE	RE	09/23/2016 01	01 01
308-019	SERANTINE	ROSIERE	RE	09/23/2016 01	01 01
308-020	ROSIERE	CASTIGLIONE	RE	09/23/2016 01	01 01
308-021	ROSIERE	ST BERNARD AV	RE	09/23/2016 01	01 01
308-022	ST BERNARD AV	ROSIERE	KH	09/22/2016 01	01 01
308-023	SERANTINE	GENTILLY RD	KH	09/22/2016 01	01 01
308-024	GENTILLY RD	CASTIGLIONE	KH	09/22/2016 01	01 01
308-025	GENTILLY RD	ABUNDANCE	KH	09/22/2016 01	01 01
308-027	SERANTINE	GENTILLY RD	KH	09/22/2016 01	01 01
308-028	GENTILLY RD	DERBY PL	KH	09/22/2016 01	01 01
308-029	GENTILLY RD	CASTIGLIONE	KH	09/22/2016 01	01 01
308-030	GENTILLY RD	DESAIX BL	KH	09/22/2016 01	01 01
308-031	GENTILLY RD	DESAIX BL	KH	09/22/2016 01	01 01
308-032	GENTILLY RD	BELFORT AV	KH	09/22/2016 01	01 01
308-033	GENTILLY RD	CASTIGLIONE	KH	09/22/2016 01	01 01
308-034	DESAIX BL	GENTILLY RD	KH	09/22/2016 01	01 01
309-001	ALLEN	N MIRO	KH	09/26/2016 01	01 01
309-002	N MIRO	NEW ORLEANS		09/23/2016 01	04 01
309-003	N MIRO	A P TUREAUD AV	JC	09/23/2016 01	04 01
309-004	NEW ORLEANS	N GALVEZ	JC	09/23/2016 01	04 01
309-005	ALLEN	N GALVEZ	JC	09/23/2016 01	04 01
309-006	N GALVEZ	OLD PRIEUR	JC	09/23/2016 01	04 01
309-007	N GALVEZ	NEW ORLEANS	JC	09/23/2016 01	04 01

309-008	N GALVEZ	LONDON AV	JC	09/23/2016 01	04 01
309-009	N GALVEZ	LONDON AV	JC	09/23/2016 01	04 01
309-010	LITTLE JOHN DR	OLD JOHNSON	JC	09/23/2016 01	04 01
309-011	OLD JOHNSON	ST BERNARD AV	JC	09/23/2016 01	04 01
309-012	N GALVEZ	AUBRY	JC	09/23/2016 01	04 01
309-013	AUBRY	OLD GALVEZ	JC	09/23/2016 01	04 01
309-014	OLD GALVEZ	AUBRY	JC	09/23/2016 01	04 01
309-015	OLD GALVEZ	ST BERNARD AV	JC	09/23/2016 01	04 01
309-016	AUBRY	OLD GALVEZ	JC	09/23/2016 01	04 01
309-017	AUBRY	OLD MIRO	JC	09/23/2016 01	04 01
309-018	OLD PRIEUR	O'REILLY	JC	09/23/2016 01	01 01
309-019	O'REILLY	N GALVEZ	JC	09/23/2016 01	04 01
309-020	O'REILLY	OLD ROMAN	JC	09/23/2016 01	04 01
309-021	OLD PRIEUR	AUBRY	JC	09/23/2016 01	04 01
309-022	AUBRY	A P TUREAUD AV	JC	09/23/2016 01	04 01
309-025	OLD PRIEUR	A P TUREAUD AV	JC	09/23/2016 01	04 01
309-026	AUBRY	OLD ROMAN	JC	09/23/2016 01	04 01
309-027	ALLEN	N JOHNSON	JC	09/23/2016 01	04 01
309-028	ALLEN	N PRIEUR	JC	09/23/2016 01	01 01
309-029	ALLEN	N ROMAN	JC	09/23/2016 01	01 01
309-030	N ROMAN	OLD ST BERNARD	JC	09/23/2016 01	04 01
309-031	OLD ST BERNARD	AUBRY	JC	09/23/2016 01	04 01
309-032	N ROMAN	NEW ORLEANS	JC	09/23/2016 01	01 01
309-033	N ROMAN	A P TUREAUD AV	JC	09/23/2016 01	04 01
309-035	OLD ROMAN	O'REILLY	RCO	09/26/2016 01	01 01
309-036	OLD ROMAN	AUBRY	RCO	09/26/2016 01	01 01
309-038	OLD ROMAN	AUBRY	RCO	09/26/2016 01	04 01
309-039	OLD ROMAN	N PRIEUR	RCO	09/26/2016 01	04 01
309-040	OLD ROMAN	N PRIEUR	RCO	09/26/2016 01	04 01
309-041	N PRIEUR	NEW ORLEANS	RCO	09/26/2016 01	04 01
309-042	NEW ORLEANS	AUBRY	RCO	09/26/2016 01	04 01
309-043	N PRIEUR	A P TUREAUD AV	RCO	09/26/2016 01	04 01
309-044	A P TUREAUD AV	N ROMAN	RCO	09/26/2016 01	04 01
309-045	A P TUREAUD AV	OLD PRIEUR	RCO	09/26/2016 01	04 01
309-046	OLD PRIEUR	ST BERNARD AV	RCO	09/26/2016 01	04 01
309-047	ST BERNARD AV	D'ABADIE	RCO	09/26/2016 01	04 01
309-048	A P TUREAUD AV	N MIRO	RCO	09/26/2016 01	01 01
309-049	A P TUREAUD AV	N GALVEZ	RCO	09/26/2016 01	04 01
309-050	A P TUREAUD AV	N MIRO	RCO	09/26/2016 01	01 01
309-051	A P TUREAUD AV	N MIRO	RCO	09/26/2016 01	04 01
309-052	N MIRO	OLD MIRO	RCO	09/26/2016 01	04 01
309-053	HAVANA	N MIRO	RCO	09/26/2016 01	01 01
310-001	LAW	ST BERNARD AV	RCO	09/26/2016 01	04 01
310-002	ST BERNARD AV	N DORGENOIS	RCO	09/26/2016 01	04 01
310-003	ST BERNARD AV	N ROCHEBLAVE	RCO	09/26/2016 01	04 01
310-004	LAW	REPUBLIC	RCO	09/26/2016 01	04 01
310-005	N DORGENOIS	REPUBLIC	RCO	09/26/2016 01	04 01
310-006	REPUBLIC	N ROCHEBLAVE	RCO	09/26/2016 01	04 01
310-007	LAW	HAVANA	RCO	09/26/2016 01	04 01
310-008	N DORGENOIS	HAVANA	RCO	09/26/2016 01	04 01
310-009	HAVANA	N ROCHEBLAVE	RCO	09/27/2016 01	04 01
310-010	N DORGENOIS	A P TUREAUD AV	RCO	09/27/2016 01	04 01

310-011	LAW	A P TUREAUD AV	RCO	09/27/2016 01	04 01
310-012	A P TUREAUD AV	N DORGENOIS	RCO	09/27/2016 01	04 01
310-013	LAW	A P TUREAUD AV	RCO	09/27/2016 01	04 01
310-014	LAW	NEW ORLEANS	RCO	09/27/2016 01	04 01
310-015	A P TUREAUD AV	N DORGENOIS	RCO	09/27/2016 01	04 01
310-016	N DORGENOIS	NEW ORLEANS	RCO	09/27/2016 01	04 01
310-017	A P TUREAUD AV	N ROCHEBLAVE	RCO	09/27/2016 01	04 01
310-018	NEW ORLEANS	LAW	RCO	09/27/2016 01	04 01
310-019	LAW	A P TUREAUD AV	RCO	09/27/2016 01	04 01
310-020	LAW	NEW ORLEANS	RCO	09/27/2016 01	04 01
310-021	N DORGENOIS	NEW ORLEANS	RCO	09/27/2016 01	04 01
310-022	N DORGENOIS	NEW ORLEANS	RCO	09/27/2016 01	04 01
310-023	N DORGENOIS	NEW ORLEANS	RCO	09/27/2016 01	04 01
310-024	NEW ORLEANS	LAW	RCO	09/27/2016 01	04 01
310-025	N TONTI	NEW ORLEANS	RCO	09/27/2016 01	04 01
310-026	NEW ORLEANS	N ROCHEBLAVE	RCO	09/27/2016 01	01 01
310-027	N ROCHEBLAVE	A P TUREAUD AV	RCO	09/27/2016 01	04 01
310-028	NEW ORLEANS	N ROCHEBLAVE	RCO	09/27/2016 01	01 01
310-029	N ROCHEBLAVE	A P TUREAUD AV	RCO	09/27/2016 01	04 01
310-030	NEW ORLEANS	N DORGENOIS	RCO	09/27/2016 01	04 01
310-031	N TONTI	A P TUREAUD AV	RCO	09/27/2016 01	01 01
310-032	A P TUREAUD AV	N ROCHEBLAVE	RCO	09/27/2016 01	04 01
310-033	N TONTI	A P TUREAUD AV	RCO	09/27/2016 01	04 01
310-034	A P TUREAUD AV	N ROCHEBLAVE	RCO	09/27/2016 01	01 01
310-035	N ROCHEBLAVE	HAVANA	RCO	09/27/2016 01	04 01
310-036	A P TUREAUD AV	N ROCHEBLAVE	RCO	09/27/2016 01	01 01
310-037	N ROCHEBLAVE	HAVANA	RCO	09/27/2016 01	04 01
310-038	A P TUREAUD AV	N DORGENOIS	RCO	09/27/2016 01	04 01
310-039	N TONTI	HAVANA	JC	09/28/2016 01	04 01
310-040	HAVANA	N ROCHEBLAVE	JC	09/28/2016 01	01 01
310-041	N ROCHEBLAVE	REPUBLIC	JC	09/28/2016 01	04 01
310-042	HAVANA	N ROCHEBLAVE	JC	09/28/2016 01	01 01
310-043	N ROCHEBLAVE	REPUBLIC	JC	09/28/2016 01	04 01
310-044	N TONTI	ST BERNARD AV	JC	09/28/2016 01	04 01
310-045	ST BERNARD AV	N MIRO	JC	09/28/2016 01	04 01
310-046	ST BERNARD AV	REPUBLIC	JC	09/28/2016 01	04 01
310-047	REPUBLIC	N ROCHEBLAVE	JC	09/28/2016 01	04 01
310-048	N ROCHEBLAVE	NEW ORLEANS	JC	09/28/2016 01	04 01
310-049	N ROCHEBLAVE	NEW ORLEANS	JC	09/28/2016 01	04 01
311-001	HAVANA	HOPE	JC	09/28/2016 01	04 01
311-002	HOPE	A P TUREAUD AV	JC	09/28/2016 01	04 01
311-003	HOPE	REPUBLIC	JC	09/28/2016 01	04 01
311-004	REPUBLIC	N BROAD	JC	09/28/2016 01	04 01
311-005	HOPE	N BROAD	JC	09/28/2016 01	04 01
311-006	N BROAD	BRUXELLES	JC	09/28/2016 01	04 01
311-007	BRUXELLES	ST BERNARD AV	JC	09/28/2016 01	04 01
311-008	HAVANA	DUELS	JC	09/28/2016 01	04 01
311-009	HAVANA	DUELS	JC	09/28/2016 01	04 01
311-010	DUELS	N BROAD	JC	09/28/2016 01	04 01
311-011	N BROAD	DUELS	JC	09/28/2016 01	04 01
311-012	N BROAD	HAVANA	JC	09/28/2016 01	04 01
311-013	DUELS	A P TUREAUD AV	JC	09/28/2016 01	04 01

311-014	HAVANA	N BROAD	JC	09/28/2016 01	04 01
311-015	DUELS	NEW ORLEANS	JC	09/28/2016 01	04 01
311-016	HOPE	NEW ORLEANS	JC	09/28/2016 01	04 01
311-017	HOPE	A P TUREAUD AV	JC	09/28/2016 01	04 01
311-018	DUELS	A P TUREAUD AV	JC	09/28/2016 01	04 01
311-019	A P TUREAUD AV	INDUSTRY	JC	09/28/2016 01	04 01
311-020	DUELS	A P TUREAUD AV	RCO	09/30/2016 01	04 01
311-021	A P TUREAUD AV	INDUSTRY	RCO	09/29/2016 01	04 01
311-022	INDUSTRY	N BROAD	RCO	09/30/2016 01	04 01
311-024	NEW ORLEANS	INDUSTRY	RCO	09/29/2016 01	04 01
311-025	INDUSTRY	A P TUREAUD AV	RCO	09/29/2016 01	01 01
311-027	NEW ORLEANS	AGRICULTURE	RCO	09/26/2016 01	04 01
311-028	AGRICULTURE	ALLEN	RCO	09/29/2016 01	04 01
311-029	AGRICULTURE	A P TUREAUD AV	RCO	09/29/2016 01	04 01
311-030	A P TUREAUD AV	N BROAD	RCO	09/24/2016 01	01 01
311-031	N BROAD	ST BERNARD AV	RCO	09/30/2016 01	04 01
311-032	ST BERNARD AV	HOPE	RCO	09/29/2016 01	04 01
311-033	N BROAD	BRUXELLES	RCO	09/29/2016 01	04 01
311-034	BRUXELLES	DUELS	RCO	09/29/2016 01	04 01
311-035	N BROAD	DUELS	RCO	09/29/2016 01	04 01
311-036	N BROAD	DUELS	RCO	09/29/2016 01	04 01
311-037	N BROAD	DUELS	RCO	09/29/2016 01	04 01
311-038	N BROAD	REPUBLIC	RCO	09/29/2016 01	04 01
311-039	N BROAD	INDUSTRY	RCO	09/29/2016 01	04 01
311-040	INDUSTRY	REPUBLIC	RCO	09/29/2016 01	04 01
311-041	REPUBLIC	INDUSTRY	RCO	09/29/2016 01	04 01
311-042	REPUBLIC	INDUSTRY	RCO	09/29/2016 01	04 01
311-043	REPUBLIC	AGRICULTURE	RCO	09/29/2016 01	04 01
311-044	AGRICULTURE	BRUXELLES	RCO	09/29/2016 01	04 01
311-045	AGRICULTURE	HAVANA	RCO	09/29/2016 01	04 01
311-046	HAVANA	N BROAD	RCO	09/29/2016 01	04 01
311-047	AGRICULTURE	N BROAD	RCO	09/29/2016 01	01 01
311-048	N BROAD	AGRICULTURE	RCO	09/29/2016 01	01 01
311-049	N BROAD	A P TUREAUD AV	RCO	09/29/2016 01	04 01
311-050	DUELS	BRUXELLES	RCO	09/29/2016 01	04 01
311-051	BRUXELLES	INDUSTRY	RCO	09/29/2016 01	04 01
311-052	DUELS	N BROAD	RCO	10/04/2016 01	04 01
311-053	INDUSTRY	BRUXELLES	RCO	10/04/2016 01	01 01
311-054	INDUSTRY	REPUBLIC	RCO	10/04/2016 01	04 01
311-055	BRUXELLES	AGRICULTURE	RCO	10/04/2016 01	04 01
311-056	AGRICULTURE	BRUXELLES	RCO	10/05/2016 01	01 01
311-057	A P TUREAUD AV	HOPE	RCO	10/04/2016 01	01 01
311-058	A P TUREAUD AV	DUELS	RCO	10/04/2016 01	04 01
311-059	A P TUREAUD AV	HOPE	RCO	10/04/2016 01	04 01
311-061	INDUSTRY	ALLEN	RCO	10/04/2016 01	04 01
312-001	ST BERNARD AV	DUELS	RCO	10/04/2016 01	04 01
312-002	PARIS AV	DUELS	RCO	10/04/2016 01	04 01
312-003	PARIS AV	INDUSTRY	RCO	10/04/2016 01	04 01
312-004	INDUSTRY	PARIS AV	RCO	10/04/2016 01	04 01
312-005	PARIS AV	AGRICULTURE	RCO	10/04/2016 01	01 01
312-006	PARIS AV	ABUNDANCE	RCO	10/04/2016 01	01 01
312-007	ABUNDANCE	ST BERNARD AV	RCO	10/21/2016 01	04 01

312-008	AGRICULTURE	ST BERNARD AV	RCO	10/04/2016 01	04 01
312-009	ST BERNARD AV	ABUNDANCE	RCO	10/04/2016 01	04 01
312-010	PARIS AV	AGRICULTURE	RCO	10/04/2016 01	04 01
312-011	PARIS AV	ABUNDANCE	TRI	10/04/2016 01	04 01
312-012	ABUNDANCE	BRUXELLES	RCO	10/04/2016 01	01 01
312-013	BRUXELLES	TREASURE	RCO	10/04/2016 01	04 01
312-014	ST BERNARD AV	GENTILLY RD	RCO	10/04/2016 01	04 01
312-015	GENTILLY RD	TREASURE	RCO	10/04/2016 01	04 01
312-022	PARIS AV	TREASURE	RCO	10/04/2016 01	04 01
312-023	PARIS AV	TREASURE	RCO	10/04/2016 01	04 01
312-024	TREASURE	BRUXELLES	RCO	10/04/2016 01	04 01
312-025	TREASURE	BRUXELLES	RCO	10/05/2016 01	01 01
312-026	BRUXELLES	TREASURE	RCO	10/05/2016 01	04 01
312-028	BRUXELLES	FLORIDA AV	RCO	10/05/2016 01	04 01
312-029	PARIS AV	GENTILLY RD	RCO	10/05/2016 01	04 01
312-036	REPUBLIC	ABUNDANCE	RCO	10/05/2016 01	04 01
312-037	ABUNDANCE	BRUXELLES	RCO	10/05/2016 01	04 01
312-038	ABUNDANCE	HAVANA	RCO	10/05/2016 01	01 01
312-039	ABUNDANCE	A P TUREAUD AV	RCO	10/05/2016 01	04 01
312-040	HAVANA	FLORIDA AV	RCO	10/05/2016 01	01 01
312-041	FLORIDA AV	A P TUREAUD AV	RCO	10/05/2016 01	04 01
312-042	REPUBLIC	TREASURE	RCO	10/05/2016 01	04 01
312-043	TREASURE	FLORIDA AV	RCO	10/05/2016 01	04 01
312-044	REPUBLIC	FLORIDA AV	RCO	10/05/2016 01	01 01
312-045	FLORIDA AV	BRUXELLES	RCO	10/05/2016 01	04 01
312-046	BRUXELLES	ABUNDANCE	RCO	10/05/2016 01	04 01
320-022	WARRINGTON DR	WILDAIR DR	RCO	11/15/2016 01	04 01
324-001	TOURO	N RAMPART	RCO	10/05/2016 01	04 01
324-002	PAUGER	N RAMPART	RCO	10/05/2016 01	04 01
324-003	PAUGER	BURGUNDY	RCO	10/05/2016 01	04 01
324-004	BURGUNDY	ST ANTHONY	RCO	10/05/2016 01	04 01
324-005	FRENCHMEN	N RAMPART	RCO	10/05/2016 01	04 01
324-006	N RAMPART	ELYSIAN FIELDS AV	RCO	10/05/2016 01	04 01
324-007	ELYSIAN FIELDS AV	BURGUNDY	RCO	10/05/2016 01	04 01
324-008	FRENCHMEN	BURGUNDY	RCO	10/05/2016 01	04 01
324-009	BURGUNDY	ELYSIAN FIELDS AV	RCO	10/05/2016 01	04 01
324-010	TOURO	BURGUNDY	RCO	10/05/2016 01	04 01
324-011	BURGUNDY	FRENCHMEN	RCO	10/05/2016 01	04 01
324-012	BURGUNDY	PAUGER	RCO	10/05/2016 01	04 01
324-013	TOURO	BURGUNDY	RCO	10/05/2016 01	04 01
324-014	BURGUNDY	FRENCHMEN	RCO	10/05/2016 01	01 01
324-015	BURGUNDY	ELYSIAN FIELDS AV	RCO	10/06/2016 01	01 01
324-016	ELYSIAN FIELDS AV	DAUPHINE	RCO	10/06/2016 01	04 01
324-017	BURGUNDY	PAUGER	RCO	10/06/2016 01	04 01
324-018	BURGUNDY	ST ANTHONY	RCO	10/06/2016 01	04 01
324-019	BURGUNDY	ST ANTHONY AV	RCO	10/06/2016 01	04 01
324-020	DAUPHINE	PAUGER	RCO	10/06/2016 01	01 01
324-021	DAUPHINE	TOURO	RCO	10/06/2016 01	04 01
324-022	PAUGER	BOURBON	ECO	10/06/2016 01	04 01
324-023	DAUPHINE	KERLEREC	RCO	10/06/2016 01	04 01
324-024	TOURO	DAUPHINE	RCO	10/06/2016 01	04 01
324-025	DAUPHINE	FRENCHMEN	RCO	10/06/2016 01	04 01

324-026	DAUPHINE	ELYSIAN FIELDS AV	RCO	10/06/2016 01	04 01
324-027	TOURO	ROYAL	RCO	10/06/2016 01	04 01
324-028	ROYAL	KERLEREC	RCO	10/06/2016 01	04 01
324-029	FRENCHMEN	ROYAL	RCO	10/06/2016 01	01 01
324-030	ROYAL	TOURO	RCO	10/06/2016 01	04 01
324-031	ROYAL	ELYSIAN FIELDS AV	RCO	10/06/2016 01	04 01
324-032	ROYAL	ELYSIAN FIELDS AV	RCO	10/06/2016 01	04 01
324-033	ELYSIAN FIELDS AV	ROYAL	RCO	10/06/2016 01	04 01
324-034	ELYSIAN FIELDS AV	CHARTRES	RCO	10/06/2016 01	04 01
324-035	ROYAL	KERLEREC	RCO	10/06/2016 01	04 01
324-036	KERLEREC	CHARTRES	RCO	10/07/2016 01	04 01
324-037	BOURBON	KERLEREC	RCO	10/07/2016 01	04 01
324-038	KERLEREC	ROYAL	RCO	10/07/2016 01	04 01
324-039	BURGUNDY	ST ANTHONY AV	RCO	10/07/2016 01	04 01
324-041	BURGUNDY	ST ANTHONY AV	TRI	10/07/2016 01	04 01
324-042	CHARTRES	KERLEREC	RCO	10/07/2016 01	01 01
324-043	CHARTRES	FRENCHMEN	RCO	10/07/2016 01	01 01
324-044	FRENCHMEN	DECATUR	RCO	10/07/2016 01	01 01
324-045	CHARTRES	ELYSIAN FIELDS AV	RCO	10/07/2016 01	04 01
324-046	ELYSIAN FIELDS AV	DECATUR	RCO	10/07/2016 01	04 01
324-047	KERLEREC	DAUPHINE	RCO	10/07/2016 01	04 01
324-048	ST ANTHONY AV	BURGUNDY	RCO	10/07/2016 01	04 01
325-001	TOURO	N VILLERE	RCO	10/07/2016 01	04 01
325-002	FRENCHMEN	N VILLERE	RCO	10/07/2016 01	04 01
325-003	N VILLERE	ELYSIAN FIELDS AV	RCO	10/07/2016 01	04 01
325-004	TOURO	URQUHART	RCO	10/07/2016 01	04 01
325-005	FRENCHMEN	URQUHART	RCO	10/07/2016 01	01 01
325-006	URQUHART	ELYSIAN FIELDS AV	RCO	10/07/2016 01	04 01
325-007	TOURO	MARAIS	RCO	10/07/2016 01	04 01
325-008	FRENCHMEN	MARAIS	RCO	10/07/2016 01	01 01
325-009	MARAIS	ELYSIAN FIELDS AV	RCO	10/04/2016 01	01 01
325-010	ELYSIAN FIELDS AV	ST CLAUDE AV	KH	10/10/2016 01	01 01
325-011	FRENCHMEN	ST CLAUDE AV	KH	10/10/2016 01	01 01
325-012	ST CLAUDE AV	TOURO	KH	10/10/2016 01	01 01
325-013	FRENCHMEN	ST CLAUDE AV	KH	10/10/2016 01	01 01
325-014	ST CLAUDE AV	ELYSIAN FIELDS AV	KH	10/10/2016 01	01 01
325-015	MARAIS	PAUGER	KH	10/10/2016 01	01 01
325-016	TOURO	ST CLAUDE AV	KH	10/10/2016 01	01 01
325-018	TOURO	ST CLAUDE AV	KH	10/10/2016 01	01 01
325-019	TOURO	ST CLAUDE AV	KH	10/10/2016 01	01 01
325-020	ST CLAUDE AV	FRENCHMEN	RE	10/12/2016 01	01 01
325-021	ST CLAUDE AV	ELYSIAN FIELDS AV	KH	10/10/2016 01	01 01
325-022	ELYSIAN FIELDS AV	ST CLAUDE AV	KH	10/10/2016 01	01 01
325-023	ELYSIAN FIELDS AV	N RAMPART	KH	10/11/2016 01	01 01
325-024	ST CLAUDE AV	PAUGER	KH	10/11/2016 01	01 01
325-025	ST CLAUDE AV	ST ANTHONY AV	KH	10/11/2016 01	01 01
325-028	ST ANTHONY AV	N RAMPART	RE	10/10/2016 01	01 01
325-029	ST CLAUDE AV	ANNETTE	RE	10/10/2016 01	01 01
325-030	ST CLAUDE AV	ST BERNARD AV	RE	10/10/2016 01	01 01
325-031	ST ANTHONY AV	N VILLERE	RE	10/11/2016 01	01 01
325-032	PAUGER	N VILLERE	RE	10/11/2016 01	01 01
325-033	N VILLERE	TOURO	RE	10/12/2016 01	01 01

325-034	ANNETTE	N VILLERE	RE	10/11/2016 01	01 01
325-035	N VILLERE	ST BERNARD AV	RE	10/10/2016 01	01 01
325-036	ST ANTHONY AV	URQUHART	RE	10/10/2016 01	01 01
325-037	ANNETTE	URQUHART	RE	10/10/2016 01	01 01
325-038	URQUHART	ST BERNARD AV	RE	10/11/2016 01	01 01
325-039	PAUGER	URQUHART	RE	10/11/2016 01	01 01
325-040	URQUHART	TOURO	RE	10/11/2016 01	01 01
325-041	ST ANTHONY AV	MARAIS	RE	10/10/2016 01	01 01
325-042	ANNETTE	MARAIS	RE	10/10/2016 01	01 01
325-043	MARAIS	ST BERNARD AV	RE	10/10/2016 01	01 01
325-044	ST BERNARD AV	ST CLAUDE AV	KH	10/12/2016 01	01 01
325-045	MARAIS	PAUGER	KH	10/12/2016 01	01 01
325-046	PAUGER	ST CLAUDE AV	KH	10/12/2016 01	01 01
325-047	ST ANTHONY AV	ST CLAUDE AV	KH	10/12/2016 01	01 01
325-048	ST CLAUDE AV	ANNETTE	KH	10/12/2016 01	01 01
325-049	ST CLAUDE AV	PAUGER	KH	10/12/2016 01	01 01
325-050	PAUGER	MARAIS	KH	10/12/2016 01	01 01
325-051	ANNETTE	ST CLAUDE AV	KH	10/12/2016 01	01 01
325-052	ST BERNARD AV	MARAIS	KH	10/12/2016 01	01 01
325-053	ST ANTHONY AV	ST BERNARD AV	KH	10/12/2016 01	01 01
325-054	ST BERNARD AV	ST CLAUDE AV	KH	10/12/2016 01	01 01
325-055	ST CLAUDE AV	ST BERNARD AV	KH	10/12/2016 01	01 01
325-056	ST CLAUDE AV	ST BERNARD AV	KH	10/12/2016 01	01 01
325-057	N RAMPART	COLUMBUS	KH	10/12/2016 01	01 01
325-058	COLUMBUS	ST CLAUDE AV	KH	10/12/2016 01	01 01
325-059	N RAMPART	ST BERNARD AV	RE	10/12/2016 01	01 01
325-060	N RAMPART	ST ANTHONY AV	RE	10/12/2016 01	01 01
325-061	ELYSIAN FIELDS AV	N VILLERE	RE	10/12/2016 01	01 01
325-062	ELYSIAN FIELDS AV	URQUHART	RE	10/12/2016 01	01 01
325-063	ELYSIAN FIELDS AV	MARAIS	RE	10/12/2016 01	01 01
325-065	N RAMPART	ST ANTHONY AV	RE	10/12/2016 01	01 01
326-001	TOURO	N ROMAN	RE	10/12/2016 01	01 01
326-002	N ROMAN	FRENCHMEN	RE	10/12/2016 01	01 01
326-003	N ROMAN	ELYSIAN FIELDS AV	RE	10/12/2016 01	01 01
326-004	ELYSIAN FIELDS AV	N DERBIGNY	RE	10/12/2016 01	01 01
326-005	ELYSIAN FIELDS AV	N CLAIBORNE AV	RE	10/12/2016 01	01 01
326-006	N ROMAN	PAUGER	RE	10/12/2016 01	01 01
326-007	N ROMAN	ST ANTHONY AV	RE	10/12/2016 01	01 01
326-008	ST ANTHONY AV	N DERBIGNY	RE	11/14/2016 01	01 01
326-009	ST ANTHONY AV	N CLAIBORNE AV	RE	11/14/2016 01	01 01
326-010	TOURO	N DERBIGNY	RE	11/14/2016 01	01 01
326-011	N DERBIGNY	PAUGER	RE	11/14/2016 01	01 01
326-012	PAUGER	N CLAIBORNE AV	RE	11/14/2016 01	01 01
326-013	N CLAIBORNE AV	ST ANTHONY AV	RE	11/14/2016 01	01 01
326-014	N DERBIGNY	FRENCHMEN	RE	11/14/2016 01	01 01
326-015	N DERBIGNY	ELYSIAN FIELDS AV	RE	11/14/2016 01	01 01
326-016	FRENCHMEN	N CLAIBORNE AV	RE	11/14/2016 01	01 01
326-017	N CLAIBORNE AV	ELYSIAN FIELDS AV	RE	11/14/2016 01	01 01
326-018	TOURO	N CLAIBORNE AV	RE	11/14/2016 01	01 01
326-019	N CLAIBORNE AV	FRENCHMEN	RE	11/14/2016 01	01 01
326-020	N CLAIBORNE AV	PAUGER	RE	11/14/2016 01	01 01
326-021	N ROBERTSON	ALLEN	RE	11/14/2016 01	01 01

326-022	N ROBERTSON	ANNETTE	RE	11/14/2016 01	01 01
326-023	ANNETTE	N CLAIBORNE AV	KH	11/15/2016 01	01 01
326-024	N CLAIBORNE AV	ST ANTHONY AV	KH	11/15/2016 01	01 01
326-025	N ROBERTSON	ST ANTHONY AV	KH	11/15/2016 01	01 01
326-026	ST ANTHONY AV	N CLAIBORNE AV	KH	11/15/2016 01	01 01
326-027	N CLAIBORNE AV	PAUGER	KH	11/15/2016 01	01 01
326-028	N ROBERTSON	PAUGER	KH	11/15/2016 01	01 01
326-029	PAUGER	N CLAIBORNE AV	KH	11/15/2016 01	01 01
326-030	N CLAIBORNE AV	TOURO	KH	11/15/2016 01	01 01
326-031	N ROBERTSON	TOURO	KH	11/15/2016 01	01 01
326-032	TOURO	N CLAIBORNE AV	KH	11/15/2016 01	01 01
326-033	N CLAIBORNE AV	FRENCHMEN	KH	11/15/2016 01	01 01
326-034	N ROBERTSON	FRENCHMEN	KH	11/15/2016 01	01 01
326-035	FRENCHMEN	N CLAIBORNE AV	KH	11/15/2016 01	01 01
326-036	N CLAIBORNE AV	ELYSIAN FIELDS AV	KH	11/15/2016 01	01 01
326-037	N ROBERTSON	ELYSIAN FIELDS AV	KH	11/15/2016 01	01 01
326-038	ELYSIAN FIELDS AV	N CLAIBORNE AV	KH	11/17/2016 01	01 01
326-039	N CLAIBORNE AV	ALLEN	KH	11/17/2016 01	01 01
326-040	N CLAIBORNE AV	ANNETTE	KH	11/17/2016 01	01 01
326-041	N ROMAN	ANNETTE	KH	11/17/2016 01	01 01
326-042	N ROMAN	ANNETTE	KH	11/17/2016 01	01 01
326-043	N ROMAN	ANNETTE	KH	11/17/2016 01	01 01
326-044	N ROMAN	ST ANTHONY AV	KH	11/17/2016 01	01 01
326-045	ANNETTE	N DERBIGNY	KH	11/17/2016 01	01 01
326-046	N DERBIGNY	ANNETTE	KH	11/17/2016 01	01 01
326-049	N DERBIGNY	ST ANTHONY AV	KH	11/17/2016 01	01 01
326-050	ANNETTE	N CLAIBORNE AV	KH	11/17/2016 01	01 01
326-051	N CLAIBORNE AV	ST ANTHONY AV	KH	11/17/2016 01	01 01
326-052	ALLEN	N DERBIGNY	KH	11/17/2016 01	01 01
326-053	ALLEN	N DERBIGNY	KH	11/18/2016 01	01 01
326-054	ALLEN	N DERBIGNY	KH	11/18/2016 01	01 01
326-055	ALLEN	N DERBIGNY	RE	11/17/2016 01	01 01
326-056	ALLEN	N CLAIBORNE AV	RE	11/17/2016 01	01 01
326-057	N CLAIBORNE AV	ANNETTE	RE	11/17/2016 01	01 01
326-058	N DERBIGNY	ANNETTE	RE	11/17/2016 01	01 01
326-059	ALLEN	N CLAIBORNE AV	RE	11/17/2016 01	01 01
327-001	TOURO	N MIRO	RE	11/17/2016 01	01 01
327-002	FRENCHMEN	N MIRO	RE	11/17/2016 01	01 01
327-003	N MIRO	ELYSIAN FIELDS AV	RE	11/17/2016 01	01 01
327-004	ELYSIAN FIELDS AV	N GALVEZ	RE	11/17/2016 01	01 01
327-005	ELYSIAN FIELDS AV	N JOHNSON	RE	11/17/2016 01	01 01
327-006	TOURO	N GALVEZ	RE	11/17/2016 01	01 01
327-007	N GALVEZ	FRENCHMEN	RE	11/17/2016 01	01 01
327-008	N GALVEZ	ELYSIAN FIELDS AV	RE	11/17/2016 01	01 01
327-009	FRENCHMEN	N JOHNSON	RE	11/17/2016 01	01 01
327-010	TOURO	N JOHNSON	RE	11/17/2016 01	01 01
327-011	TOURO	N JOHNSON	KH	11/28/2016 01	01 01
327-012	N JOHNSON	FRENCHMEN	KH	11/23/2016 01	01 01
327-013	N JOHNSON	ELYSIAN FIELDS AV	KH	11/23/2016 01	01 01
327-014	ELYSIAN FIELDS AV	N PRIEUR	KH	11/23/2016 01	01 01
327-015	ELYSIAN FIELDS AV	N ROMAN	KH	11/23/2016 01	01 01
327-016	N JOHNSON	PAUGER	KH	11/23/2016 01	01 01

327-017	TOURO	N PRIEUR	KH	11/23/2016 01	01 01
327-020	FRENCHMEN	N PRIEUR	KH	11/23/2016 01	01 01
327-021	N PRIEUR	ELYSIAN FIELDS AV	KH	11/23/2016 01	01 01
327-022	FRENCHMEN	N ROMAN	KH	11/23/2016 01	01 01
327-023	PAUGER	N ROMAN	KH	11/23/2016 01	01 01
327-024	N MIRO	PAUGER	KH	11/23/2016 01	01 01
327-025	N MIRO	ST ANTHONY AV	KH	11/23/2016 01	01 01
327-026	PAUGER	N GALVEZ	KH	11/23/2016 01	01 01
327-027	N GALVEZ	ST ANTHONY AV	KH	11/23/2016 01	01 01
327-028	PAUGER	N JOHNSON	KH	11/23/2016 01	01 01
327-029	N GALVEZ	TOURO	RE	11/23/2016 01	01 01
327-030	ST ANTHONY AV	N MIRO	RE	11/28/2016 01	01 01
327-031	ST ANTHONY AV	N GALVEZ	RE	11/28/2016 01	01 01
327-032	ST ANTHONY AV	N JOHNSON	RE	11/28/2016 01	01 01
327-033	ANNETTE	N MIRO	RE	11/28/2016 01	01 01
327-034	N MIRO	ST ANTHONY AV	RE	11/28/2016 01	01 01
327-038	ST ANTHONY AV	N JOHNSON	RE	11/28/2016 01	01 01
327-039	ANNETTE	N JOHNSON	RE	11/28/2016 01	01 01
327-040	N JOHNSON	ANNETTE	RE	11/28/2016 01	01 01
327-041	N JOHNSON	ST ANTHONY AV	RE	11/28/2016 01	01 01
327-042	N JOHNSON	PAUGER	RE	11/28/2016 01	01 01
327-043	ST ANTHONY AV	N PRIEUR	RE	11/28/2016 01	01 01
327-044	ANNETTE	N PRIEUR	KH	11/28/2016 01	01 01
327-045	N PRIEUR	ST ANTHONY AV	KH	11/28/2016 01	01 01
327-046	ANNETTE	N ROMAN	KH	11/28/2016 01	01 01
327-047	ST ANTHONY AV	N PRIEUR	KH	11/28/2016 01	01 01
327-048	N PRIEUR	ST ANTHONY AV	RE	11/29/2016 01	01 01
327-050	PAUGER	N JOHNSON	RE	11/29/2016 01	01 01
328-001	ANNETTE	LAW	KH	11/28/2016 01	01 01
328-002	LAW	LINCOLN CT	KH	11/28/2016 01	01 01
328-003	LINCOLN CT	N DORGENOIS	KH	11/28/2016 01	01 01
328-004	LAW	ST ANTHONY AV	KH	11/28/2016 01	01 01
328-005	ST ANTHONY AV	N DORGENOIS	KH	11/28/2016 01	01 01
328-007	ANNETTE	N DORGENOIS	KH	11/28/2016 01	01 01
328-008	N DORGENOIS	ST ANTHONY AV	KH	11/29/2016 01	04 01
328-009	ST ANTHONY AV	N ROCHEBLAVE	KH	11/29/2016 01	01 01
328-010	N DORGENOIS	ANNETTE	KH	11/29/2016 01	01 01
328-011	N DORGENOIS	ALLEN	KH	11/29/2016 01	01 01
328-012	ALLEN	LAW	RE	11/29/2016 01	01 01
328-013	ALLEN	N ROCHEBLAVE	RE	11/29/2016 01	01 01
328-014	ANNETTE	N ROCHEBLAVE	RE	11/29/2016 01	01 01
328-015	N ROCHEBLAVE	ALLEN	RE	11/29/2016 01	01 01
328-016	ANNETTE	N ROCHEBLAVE	RE	11/29/2016 01	01 01
328-017	N ROCHEBLAVE	ALLEN	RE	11/29/2016 01	01 01
328-018	ANNETTE	N TONTI	RE	11/29/2016 01	01 01
328-019	N TONTI	ALLEN	RE	11/29/2016 01	01 01
328-020	N TONTI	ST ANTHONY AV	RE	11/29/2016 01	01 01
328-021	ANNETTE	N ROCHEBLAVE	RE	11/29/2016 01	01 01
328-022	N ROCHEBLAVE	ST ANTHONY AV	RCO	11/15/2016 01	04 01
328-023	ST ANTHONY AV	N ROCHEBLAVE	RCO	11/15/2016 01	01 01
328-025	ST ANTHONY AV	N TONTI	RCO	11/15/2016 01	01 01
328-026	ANNETTE	N TONTI	RCO	11/15/2016 01	04 01

328-027	N TONTI	ALLEN	RCO	11/15/2016 01	04 01
328-028	ALLEN	N ROCHEBLAVE	RCO	11/15/2016 01	01 01
328-029	ALLEN	N ROCHEBLAVE	RCO	11/15/2016 01	04 01
328-030	N TONTI	ST ANTHONY AV	RCO	11/15/2016 01	04 01
328-031	ST ANTHONY AV	N ROCHEBLAVE	RCO	11/15/2016 01	01 01
328-032	ST ANTHONY AV	N ROCHEBLAVE	RCO	11/15/2016 01	04 01
328-033	ST ANTHONY AV	N DORGENOIS	RCO	11/15/2016 01	04 01
328-035	N TONTI	PAUGER	RCO	11/15/2016 01	01 01
328-036	N TONTI	TOURO	RCO	11/15/2016 01	04 01
328-038	TOURO	N ROCHEBLAVE	RCO	11/15/2016 01	04 01
328-039	N ROCHEBLAVE	PAUGER	RCO	11/15/2016 01	04 01
328-040	PAUGER	N DORGENOIS	RCO	11/15/2016 01	04 01
328-041	N ROCHEBLAVE	ST ANTHONY AV	RCO	11/15/2016 01	04 01
328-042	N TONTI	PAUGER	RCO	11/15/2016 01	04 01
328-043	PAUGER	N ROCHEBLAVE	RCO	11/15/2016 01	01 01
328-047	N TONTI	FRENCHMEN	RCO	11/15/2016 01	01 01
328-048	N TONTI	ELYSIAN FIELDS AV	RCO	11/15/2016 01	04 01
328-049	N TONTI	ELYSIAN FIELDS AV	RCO	11/15/2016 01	04 01
328-050	N TONTI	ELYSIAN FIELDS AV	RCO	11/15/2016 01	04 01
328-051	N TONTI	FRENCHMEN	RCO	11/15/2016 01	04 01
328-052	FRENCHMEN	N ROCHEBLAVE	RCO	11/15/2016 01	04 01
328-053	N ROCHEBLAVE	ELYSIAN FIELDS AV	RCO	11/15/2016 01	04 01
328-054	FRENCHMEN	N DORGENOIS	RCO	11/15/2016 01	04 01
328-055	TOURO	N DORGENOIS	RCO	11/15/2016 01	04 01
328-056	N DORGENOIS	PAUGER	JC	11/17/2016 01	04 01
328-057	N DORGENOIS	ST ANTHONY AV	JC	11/17/2016 01	04 01
328-058	ST ANTHONY AV	LAW	JC	11/17/2016 01	04 01
328-059	LAW	PAUGER	JC	11/17/2016 01	04 01
328-060	LAW	ST ANTHONY AV	JC	11/17/2016 01	04 01
328-061	N DORGENOIS	FRENCHMEN	JC	11/17/2016 01	04 01
328-062	N DORGENOIS	ELYSIAN FIELDS AV	JC	11/17/2016 01	04 01
328-063	ELYSIAN FIELDS AV	LAW	JC	11/17/2016 01	01 01
328-064	TOURO	LAW	JC	11/17/2016 01	04 01
328-065	FRENCHMEN	LAW	JC	11/17/2016 01	04 01
328-066	LAW	ELYSIAN FIELDS AV	JC	11/17/2016 01	04 01
328-067	ALLEN	LAW	JC	11/17/2016 01	04 01
328-068	LAW	ANNETTE	RCO	11/16/2016 01	04 01
328-069	LAW	ALLEN	JC	11/17/2016 01	04 01
328-072	ANNETTE	LAW	RCO	11/16/2016 01	04 01
328-074	ANNETTE	LAW	RCO	11/16/2016 01	04 01
328-076	ANNETTE	LAW	RCO	11/16/2016 01	04 01
329-001	ANNETTE	HOPE	JC	11/17/2016 01	04 01
329-002	ALLEN	HOPE	JC	11/17/2016 01	04 01
329-003	HOPE	ST ANTHONY AV	JC	11/17/2016 01	01 01
329-004	ST ANTHONY AV	DUELS	JC	11/17/2016 01	04 01
329-005	ANNETTE	DUELS	JC	11/17/2016 01	04 01
329-006	DUELS	ALLEN	JC	11/17/2016 01	04 01
329-007	ALLEN	DUELS	JC	11/17/2016 01	04 01
329-008	ALLEN	INDUSTRY	JC	11/17/2016 01	04 01
329-009	DUELS	ST ANTHONY AV	JC	11/17/2016 01	04 01
329-010	ST ANTHONY AV	DUELS	JC	11/17/2016 01	04 01
329-011	ANNETTE	DUELS	JC	11/21/2016 01	04 01

329-012	ANNETTE	INDUSTRY	JC	11/21/2016 01	04 01
329-013	INDUSTRY	ANNETTE	JC	11/21/2016 01	04 01
329-014	INDUSTRY	ST ANTHONY AV	JC	11/21/2016 01	04 01
329-015	INDUSTRY	ALLEN	JC	11/21/2016 01	04 01
329-016	ALLEN	AGRICULTURE	JC	11/21/2016 01	04 01
329-017	ALLEN	FLORIDA AV	JC	11/21/2016 01	04 01
329-018	AGRICULTURE	FLORIDA AV	JC	11/21/2016 01	04 01
329-019	ANNETTE	FLORIDA AV	JC	11/21/2016 01	04 01
329-020	FLORIDA AV	ST ANTHONY AV	JC	11/21/2016 01	04 01
329-021	TOURO	HOPE	JC	11/21/2016 01	04 01
329-022	HOPE	PAUGER	JC	11/21/2016 01	04 01
329-023	HOPE	ST ANTHONY AV	JC	11/21/2016 01	04 01
329-024	ST ANTHONY AV	DUELS	JC	11/21/2016 01	04 01
329-025	TOURO	DUELS	JC	11/21/2016 01	04 01
329-026	DUELS	PAUGER	JC	11/21/2016 01	04 01
329-027	DUELS	ST ANTHONY AV	JC	11/21/2016 01	04 01
329-028	ST ANTHONY AV	DUELS	JC	11/21/2016 01	04 01
329-029	ST ANTHONY AV	INDUSTRY	JC	11/21/2016 01	04 01
329-030	PAUGER	FLORIDA AV	JC	11/21/2016 01	04 01
329-031	FLORIDA AV	ST ANTHONY AV	JC	11/21/2016 01	04 01
329-032	TOURO	FLORIDA AV	JC	11/22/2016 01	04 01
329-033	FLORIDA AV	PAUGER	JC	11/22/2016 01	04 01
329-034	DUELS	FLORIDA AV	JC	11/22/2016 01	04 01
329-035	FRENCHMEN	HOPE	JC	11/21/2016 01	04 01
329-036	HOPE	ELYSIAN FIELDS AV	JC	11/21/2016 01	04 01
329-037	FRENCHMEN	FLORIDA AV	JC	11/21/2016 01	04 01
329-038	ELYSIAN FIELDS AV	HOPE	JC	11/21/2016 01	04 01
329-049	ST ANTHONY AV	HOPE	JC	11/21/2016 01	04 01
329-050	ST ANTHONY AV	HOPE	JC	11/21/2016 01	04 01
331-051	N BROAD	FLORIDA AV	RCO	11/16/2016 01	04 01
331-052	NEW ORLEANS	FLORIDA AV	RCO	11/16/2016 01	04 01
331-053	FLORIDA AV	NEW ORLEANS	RCO	11/16/2016 01	04 01
342-001	MANDEVILLE	CHARTRES	JC	11/28/2016 01	04 01
342-002	CHARTRES	MARIGNY	JC	11/28/2016 01	04 01
342-003	CHARTRES	SPAIN	JC	11/28/2016 01	04 01
342-004	MANDEVILLE	CHARTRES	JC	11/28/2016 01	04 01
342-005	CHARTRES	MARIGNY	JC	11/28/2016 01	04 01
342-006	CHARTRES	ELYSIAN FIELDS AV	JC	11/28/2016 01	04 01
342-007	CHARTRES	SPAIN	JC	11/28/2016 01	04 01
342-008	CHARTRES	FRANKLIN AV	JC	11/28/2016 01	04 01
342-009	CHARTRES	FRANKLIN AV	JC	11/28/2016 01	04 01
342-010	MANDEVILLE	DECATUR	JC	11/28/2016 01	04 01
342-011	DECATUR	MARIGNY	JC	11/28/2016 01	04 01
342-012	DECATUR	ELYSIAN FIELDS AV	JC	11/28/2016 01	04 01
342-013	DECATUR	ELYSIAN FIELDS AV	JC	11/28/2016 01	04 01
342-014	ELYSIAN FIELDS AV	N PETERS	JC	11/28/2016 01	04 01
342-015	DECATUR	SPAIN	JC	11/28/2016 01	04 01
342-016	DECATUR	FRANKLIN AV	JC	11/28/2016 01	01 01
342-017	FRANKLIN AV	N PETERS	JC	11/28/2016 01	04 01
342-018	SPAIN	N PETERS	JC	11/28/2016 01	04 01
342-019	MANDEVILLE	N PETERS	JC	11/28/2016 01	04 01
342-024	DECATUR	ELYSIAN FIELDS AV	JC	11/28/2016 01	04 01

342-026	MARIGNY	CHARTRES	JC	11/28/2016 01	04 01
342-027	CHARTRES	ELYSIAN FIELDS AV	JC	11/28/2016 01	04 01
342-028	ELYSIAN FIELDS AV	DECATUR	JC	11/28/2016 01	04 01
342-029	SPAIN	CHARTRES	JC	11/28/2016 01	01 01
342-030	CHARTRES	ST ROCH AV	JC	11/28/2016 01	04 01
342-031	FRANKLIN AV	CHARTRES	RCO	11/16/2016 01	04 01
342-032	FRANKLIN AV	DECATUR	RCO	12/01/2016 01	04 01
343-001	FRANKLIN AV	N RAMPART	RCO	12/01/2016 01	04 01
343-002	FRANKLIN AV	N RAMPART	RCO	12/01/2016 01	01 01
343-003	FRANKLIN AV	BURGUNDY	RCO	12/01/2016 01	04 01
343-004	FRANKLIN AV	BURGUNDY	RCO	12/01/2016 01	01 01
343-005	FRANKLIN AV	DAUPHINE	RCO	12/01/2016 01	04 01
343-006	FRANKLIN AV	DAUPHINE	RCO	12/01/2016 01	04 01
343-007	FRANKLIN AV	ROYAL	RCO	12/01/2016 01	04 01
343-008	FRANKLIN AV	ST ROCH AV	RCO	12/01/2016 01	04 01
343-009	DAUPHINE	ST ROCH AV	RCO	12/01/2016 01	04 01
343-010	ST ROCH AV	ROYAL	RCO	12/01/2016 01	04 01
343-011	ROYAL	FRANKLIN AV	RCO	12/01/2016 01	04 01
343-012	ST ROCH AV	CHARTRES	RCO	12/01/2016 01	04 01
343-013	N RAMPART	MUSIC	RCO	12/01/2016 01	04 01
343-014	MUSIC	BURGUNDY	RCO	12/01/2016 01	04 01
343-015	BURGUNDY	ST ROCH AV	RCO	12/01/2016 01	04 01
343-016	MUSIC	BURGUNDY	RCO	12/01/2016 01	04 01
343-017	BURGUNDY	ST ROCH AV	RCO	12/01/2016 01	01 01
343-018	ST ROCH AV	DAUPHINE	RCO	12/01/2016 01	04 01
343-019	N RAMPART	ST ROCH AV	RCO	12/01/2016 01	04 01
343-020	ST ROCH AV	BURGUNDY	RCO	12/01/2016 01	01 01
343-021	BURGUNDY	SPAIN	RCO	12/01/2016 01	04 01
343-022	BURGUNDY	MANDEVILLE	RCO	12/01/2016 01	04 01
343-023	N RAMPART	SPAIN	RCO	12/01/2016 01	04 01
343-024	SPAIN	BURGUNDY	RCO	12/01/2016 01	04 01
343-025	N RAMPART	MANDEVILLE	RCO	12/01/2016 01	04 01
343-026	MANDEVILLE	BURGUNDY	RCO	12/01/2016 01	01 01
343-027	BURGUNDY	MARIGNY	RCO	12/01/2016 01	04 01
343-028	MANDEVILLE	BURGUNDY	RCO	12/01/2016 01	04 01
343-029	MANDEVILLE	DAUPHINE	RCO	12/01/2016 01	04 01
343-030	MANDEVILLE	ROYAL	RCO	12/02/2016 01	04 01
343-031	ROYAL	MARIGNY	RCO	12/02/2016 01	04 01
343-032	MANDEVILLE	ROYAL	RCO	12/02/2016 01	04 01
343-033	BURGUNDY	SPAIN	RCO	12/02/2016 01	04 01
343-034	BURGUNDY	ST ROCH AV	RCO	12/02/2016 01	04 01
343-035	DAUPHINE	SPAIN	RCO	12/02/2016 01	04 01
343-036	DAUPHINE	ST ROCH AV	RCO	12/02/2016 01	04 01
343-037	ROYAL	SPAIN	RCO	12/02/2016 01	04 01
343-038	ROYAL	ST ROCH AV	RCO	12/02/2016 01	04 01
343-039	SPAIN	ROYAL	RCO	12/02/2016 01	04 01
343-040	ROYAL	ST ROCH AV	RCO	12/02/2016 01	04 01
343-041	ROYAL	SPAIN	RCO	12/02/2016 01	04 01
343-042	ROYAL	MARIGNY	RCO	12/02/2016 01	04 01
343-043	ROYAL	ELYSIAN FIELDS AV	RCO	12/02/2016 01	04 01
343-044	N RAMPART	MARIGNY	RCO	12/02/2016 01	04 01
343-045	N RAMPART	ELYSIAN FIELDS AV	RCO	12/02/2016 01	04 01

343-046	N RAMPART	ELYSIAN FIELDS AV	RCO	12/02/2016 01	04 01
343-047	ELYSIAN FIELDS AV	BURGUNDY	RCO	12/02/2016 01	04 01
343-048	ELYSIAN FIELDS AV	DAUPHINE	RCO	12/02/2016 01	04 01
343-049	MARIGNY	BURGUNDY	RCO	12/02/2016 01	01 01
343-050	BURGUNDY	ELYSIAN FIELDS AV	RCO	12/02/2016 01	04 01
343-051	BURGUNDY	MARIGNY	RCO	12/02/2016 01	04 01
343-052	BURGUNDY	ELYSIAN FIELDS AV	RCO	12/02/2016 01	04 01
343-053	MARIGNY	DAUPHINE	RCO	12/02/2016 01	04 01
343-054	DAUPHINE	MARIGNY	RCO	12/02/2016 01	04 01
343-055	DAUPHINE	ELYSIAN FIELDS AV	RCO	12/02/2016 01	01 01
343-056	ELYSIAN FIELDS AV	ROYAL	RCO	12/02/2016 01	04 01
343-057	MARIGNY	ROYAL	RCO	12/02/2016 01	04 01
343-058	ROYAL	ELYSIAN FIELDS AV	RCO	12/02/2016 01	04 01
343-059	ELYSIAN FIELDS AV	CHARTRES	RCO	12/02/2016 01	04 01
344-001	MANDEVILLE	N VILLERE	RCO	12/05/2016 01	04 01
344-002	MARIGNY	N VILLERE	RCO	12/05/2016 01	04 01
344-004	SPAIN	N VILLERE	RCO	12/05/2016 01	04 01
344-005	N VILLERE	ST ROCH AV	RCO	12/05/2016 01	04 01
344-006	MANDEVILLE	URQUHART	RCO	12/05/2016 01	04 01
344-007	MARIGNY	URQUHART	RCO	12/05/2016 01	04 01
344-008	URQUHART	ELYSIAN FIELDS AV	RCO	12/05/2016 01	04 01
344-009	SPAIN	URQUHART	RCO	12/05/2016 01	04 01
344-010	URQUHART	ST ROCH AV	RCO	12/05/2016 01	04 01
344-011	MANDEVILLE	MARAIS	RCO	12/05/2016 01	04 01
344-012	MARAIS	MARIGNY	RCO	12/05/2016 01	04 01
344-013	MARAIS	ELYSIAN FIELDS AV	RCO	12/05/2016 01	04 01
344-014	MARIGNY	ST CLAUDE AV	RCO	12/05/2016 01	04 01
344-015	ST CLAUDE AV	ELYSIAN FIELDS AV	RCO	12/05/2016 01	04 01
344-016	MARAIS	SPAIN	RCO	12/05/2016 01	04 01
344-017	MARAIS	ST ROCH AV	RCO	12/05/2016 01	04 01
344-018	SPAIN	ST CLAUDE AV	RCO	12/05/2016 01	04 01
344-019	ST CLAUDE AV	ST ROCH AV	RCO	12/05/2016 01	04 01
344-020	MANDEVILLE	ST CLAUDE AV	RCO	12/15/2016 01	04 01
344-021	ST CLAUDE AV	SPAIN	RCO	12/05/2016 01	04 01
344-022	ST CLAUDE AV	MARIGNY	RCO	12/05/2016 01	04 01
344-023	MUSIC	N VILLERE	RCO	12/05/2016 01	04 01
344-024	N VILLERE	ST ROCH AV	RCO	12/05/2016 01	04 01
344-026	URQUHART	ST ROCH AV	RCO	12/05/2016 01	04 01
344-027	MARAIS	MUSIC	RCO	12/05/2016 01	04 01
344-028	MARAIS	ST ROCH AV	RCO	12/05/2016 01	04 01
344-029	MUSIC	ST CLAUDE AV	RCO	12/05/2016 01	04 01
344-030	ST CLAUDE AV	ST ROCH AV	RCO	12/05/2016 01	04 01
344-031	MUSIC	ST CLAUDE AV	RCO	12/05/2016 01	04 01
344-032	ST CLAUDE AV	ST ROCH AV	RCO	12/05/2016 01	04 01
344-033	ST CLAUDE AV	ST ROCH AV	RCO	12/05/2016 01	04 01
344-034	ST CLAUDE AV	SPAIN	JC	12/06/2016 01	01 01
344-035	SPAIN	ST CLAUDE AV	JC	12/06/2016 01	01 01
344-036	ST CLAUDE AV	MANDEVILLE	JC	12/06/2016 01	04 01
344-037	MANDEVILLE	ST CLAUDE AV	JC	12/06/2016 01	01 01
344-038	ST CLAUDE AV	MARIGNY	JC	12/06/2016 01	04 01
344-039	MARIGNY	ST CLAUDE AV	JC	12/06/2016 01	04 01
344-040	ST CLAUDE AV	ELYSIAN FIELDS AV	JC	12/06/2016 01	04 01

344-041	ELYSIAN FIELDS AV	N RAMPART	JC	12/06/2016 01	04 01
344-042	ST CLAUDE AV	MARIGNY	JC	12/06/2016 01	04 01
344-043	ST ROCH AV	N VILLERE	JC	12/06/2016 01	01 01
344-044	ST ROCH AV	URQUHART	JC	12/06/2016 01	01 01
344-045	ST ROCH AV	MARAIS	JC	12/06/2016 01	04 01
344-046	ST ROCH AV	ST CLAUDE AV	JC	12/06/2016 01	04 01
344-047	ST ROCH AV	N VILLERE	JC	12/06/2016 01	01 01
344-048	ST ROCH AV	URQUHART	JC	12/06/2016 01	01 01
344-049	ST ROCH AV	MARAIS	JC	12/06/2016 01	01 01
344-050	ST ROCH AV	URQUHART	JC	12/06/2016 01	04 01
344-051	ELYSIAN FIELDS AV	N VILLERE	JC	12/06/2016 01	01 01
344-052	ELYSIAN FIELDS AV	URQUHART	JC	12/06/2016 01	01 01
344-053	ELYSIAN FIELDS AV	MARAIS	JC	12/06/2016 01	01 01
344-054	ELYSIAN FIELDS AV	ST CLAUDE AV	JC	12/06/2016 01	04 01
345-001	N ROBERTSON	ELYSIAN FIELDS AV	JC	12/06/2016 01	04 01
345-002	ELYSIAN FIELDS AV	N ROBERTSON	JC	12/06/2016 01	04 01
345-003	ELYSIAN FIELDS AV	N CLAIBORNE AV	JC	12/06/2016 01	04 01
345-004	N ROBERTSON	MARIGNY	JC	12/06/2016 01	01 01
345-005	MARIGNY	N ROBERTSON	JC	12/06/2016 01	04 01
345-006	MARIGNY	N CLAIBORNE AV	JC	12/06/2016 01	04 01
345-007	MARIGNY	N CLAIBORNE AV	JC	12/06/2016 01	01 01
345-008	N CLAIBORNE AV	MARIGNY	JC	12/06/2016 01	01 01
345-009	N CLAIBORNE AV	MANDEVILLE	JC	12/06/2016 01	04 01
345-010	N ROBERTSON	ELYSIAN FIELDS AV	JC	12/06/2016 01	01 01
345-011	N ROBERTSON	ELYSIAN FIELDS AV	JC	12/06/2016 01	01 01
385-016	CLOUET	N PRIEUR	RE	06/03/2016 01	01 01
410-037	DESIRE PK	BETTY PARKER PL	AF	01/26/2016 01	01 01
410-038	PLEASURE	DESIRE PK	AF	01/26/2016 01	01 01
410-039	PLEASURE	URSULA SPENCER WAY	AF	01/26/2016 01	01 01
410-040	PLEASURE	URSULA SPENCER WAY	AF	01/26/2016 01	01 01
410-041	URSULA SPENCER WAY	BETTY PARKER PL	AF	01/26/2016 01	01 01
410-042	MORRICE DUNCAN DR	PLEASURE	AF	01/26/2016 01	01 01
420-001	VICTORIA	OLD GENTILLY RD	AF	01/15/2016 01	01 01
420-002	VICTORIA	OLD GENTILLY RD	AF	01/15/2016 01	01 01
420-003	VICTORIA	OLD GENTILLY RD	AF	01/15/2016 01	01 01
420-004	OLD GENTILLY RD	VICTORIA	AF	01/15/2016 01	01 01
420-005	OLD GENTILLY RD	CATHERINE	AF	01/15/2016 01	01 01
420-006	OLD GENTILLY RD	DOWNMAN RD	AF	01/15/2016 01	01 01
420-007	CATHERINE	OLD GENTILLY RD	AF	01/20/2016 01	01 01
420-008	CATHERINE	OLD GENTILLY RD	AF	01/20/2016 01	01 01
420-009	OLD GENTILLY RD	MC KAIN	AF	01/20/2016 01	01 01
420-010	MC KAIN	OLD GENTILLY RD	AF	01/20/2016 01	01 01
420-011	OLD GENTILLY RD	JOURDAN RD	AF	01/20/2016 01	01 01
420-012	DOWNMAN RD	LOMBARD	AF	01/20/2016 01	01 01
420-013	DOWNMAN RD	CARNOT	AF	01/20/2016 01	01 01
420-014	DOWNMAN RD	CARNOT	AF	01/20/2016 01	01 01
420-015	DOWNMAN RD	CARNOT	AF	01/20/2016 01	01 01
420-016	DOWNMAN RD	CARNOT	AF	01/20/2016 01	01 01
420-017	CARNOT	DOWNMAN RD	AF	01/20/2016 01	01 01
420-018	CARNOT	DOWNMAN RD	AF	01/20/2016 01	01 01
420-020	CARNOT	DOWNMAN RD	AF	01/21/2016 01	01 01
420-021	DOWNMAN RD	SUMPTER	AF	01/21/2016 01	01 01

420-022	SUMPTER	DOWNMAN RD	AF	01/21/2016 01	01 01
420-024	DOWNMAN RD	CHEF MENTEUR HW	AF	01/21/2016 01	01 01
420-025	CHEF MENTEUR HW	DOWNMAN RD	AF	01/21/2016 01	01 01
420-026	CHEF MENTEUR HW	DOWNMAN RD	AF	01/21/2016 01	01 01
420-027	CHEF MENTEUR HW	DOWNMAN RD	AF	01/21/2016 01	01 01
420-028	CHEF MENTEUR HW	DOWNMAN RD	AF	01/21/2016 01	01 01
420-029	CHEF MENTEUR HW	DOWNMAN RD	AF	01/21/2016 01	01 01
420-030	CHEF MENTEUR HW	DOWNMAN RD	AF	01/21/2016 01	01 01
420-031	CHEF MENTEUR HW	DOWNMAN RD	AF	01/21/2016 01	01 01
420-032	CHEF MENTEUR HW	STEMWAY DR	AF	01/21/2016 01	01 01
420-033	CHEF MENTEUR HW	STEMWAY DR	AF	01/21/2016 01	01 01
420-034	CHEF MENTEUR HW	STEMWAY DR	AF	01/21/2016 01	01 01
420-035	CHEF MENTEUR HW	MAJESTIC OAKS DR	AF	01/21/2016 01	01 01
420-036	OLD GENTILLY RD	HARRIS	AF	01/21/2016 01	01 01
420-037	OLD GENTILLY RD	EMPRESS	AF	01/21/2016 01	01 01
420-038	EMPRESS	OLD GENTILLY RD	AF	01/22/2016 01	01 01
420-039	OLD GENTILLY RD	HESSER	AF	01/22/2016 01	01 01
420-040	OLD GENTILLY RD	HESSER	AF	01/22/2016 01	01 01
420-041	HESSER	OLD GENTILLY RD	AF	01/22/2016 01	01 01
420-042	OLD GENTILLY RD	HESSER	AF	01/22/2016 01	01 01
420-052	JOURDAN RD	OLD GENTILLY RD	AF	01/22/2016 01	01 01
420-053	JOURDAN RD	OLD GENTILLY RD	AF	01/22/2016 01	01 01
421-001	CHEF MENTEUR HW	DOWNMAN RD	AF	01/22/2016 01	01 01
421-002	CHEF MENTEUR HW	DOWNMAN RD	AF	01/22/2016 01	01 01
421-003	CHEF MENTEUR HW	DOWNMAN RD	AF	01/22/2016 01	01 01
422-001	REGENCY PLACE SERV	MORRISON RD	AF	01/22/2016 01	01 01
422-002	MORRISON RD	FLORITA CT	AF	01/22/2016 01	01 01
422-003	REGENCY PLACE SERV	MORRISON RD	AF	01/26/2016 01	01 01
422-005	REGENCY PLACE SERV	LEWIS RD	AF	01/26/2016 01	01 01
422-006	REGENCY PLACE SERV	LEWIS RD	AF	01/26/2016 01	01 01
422-007	FLORITA CT	LEWIS RD	AF	01/26/2016 01	01 01
422-008	FLORITA CT	MORRISON RD	AF	01/26/2016 01	01 01
422-009	FLORITA CT	LEWIS RD	AF	01/26/2016 01	01 01
422-010	REGENCY PLACE SERV	LEWIS RD	AF	02/11/2016 01	01 01
422-011	REGENCY PLACE SERV	LEWIS RD	AF	02/11/2016 01	01 01
422-012	REGENCY PLACE SERV	LEWIS RD	AF	02/11/2016 01	01 01
423-001	MORRISON RD	DOWNMAN RD	AF	02/11/2016 01	01 01
423-002	MORRISON RD	REGENCY PLACE SERV	AF	02/11/2016 01	01 01
423-004	REGENCY PLACE SERV	REGENCY MALL LOOP	AF	02/11/2016 01	01 01
423-005	REGENCY MALL LOOP	REGENCY PLACE SERV	AF	02/12/2016 01	01 01
423-006	REGENCY MALL LOOP	REGENCY PLACE SERV	AF	02/12/2016 01	01 01
423-007	REGENCY PLACE SERV	PRINCE LN	AF	02/12/2016 01	01 01
423-008	PRINCE LN	DOWNMAN RD	AF	02/12/2016 01	01 01
423-009	DOWNMAN RD	PRINCE LN	AF	02/12/2016 01	01 01
423-010	REGENCY PLACE SERV	PRINCE LN	AF	02/12/2016 01	01 01
423-011	PRINCE LN	DOWNMAN RD	AF	02/12/2016 01	01 01
423-012	DOWNMAN RD	PRINCESS LN	AF	02/12/2016 01	01 01
423-013	SEABROOK PL SERV	PRINCESS LN	AF	02/12/2016 01	01 01
423-014	PRINCESS LN	TOWNSEND PL	AF	02/15/2016 01	01 01
423-015	TOWNSEND PL	PRINCESS LN	AF	02/15/2016 01	01 01
423-016	TOWNSEND PL	PRINCESS LN	AF	02/15/2016 01	01 01
423-017	TOWNSEND PL	MORRISON RD	AF	02/15/2016 01	01 01

423-018	TOWNSEND PL	MORRISON RD	AF	02/15/2016 01	01 01
423-019	TOWNSEND PL	HARBOR CI	AF	02/15/2016 01	01 01
423-020	HARBOR CI	TOWNSEND PL	AF	02/15/2016 01	01 01
423-021	HARBOR CI	TOWNSEND PL	AF	02/15/2016 01	01 01
423-022	HARBOR CI	TOWNSEND PL	AF	02/15/2016 01	01 01
423-023	HARBOR CI	TOWNSEND PL	AF	02/15/2016 01	01 01
423-024	HARBOR CI	TOWNSEND PL	AF	02/15/2016 01	01 01
423-025	TOWNSEND PL	HARBOR CI	AF	02/15/2016 01	01 01
423-026	TOWNSEND PL	HARBOR CI	AF	02/15/2016 01	01 01
423-027	TOWNSEND PL	HARBOR CI	AF	02/15/2016 01	01 01
423-028	HARBOR CI	TOWNSEND PL	AF	02/15/2016 01	01 01
423-029	HARBOR CI	TOWNSEND PL	AF	02/15/2016 01	01 01
423-030	TOWNSEND PL	HARBOR CI	AF	02/15/2016 01	01 01
423-031	TOWNSEND PL	HAYNE BL	AF	02/15/2016 01	01 01
423-033	HAYNE BL	TOWNSEND PL	AF	02/15/2016 01	01 01
423-034	HAYNE BL	TOWNSEND PL	AF	02/15/2016 01	01 01
423-035	HAYNE BL	DOWNMAN RD	AF	02/15/2016 01	01 01
423-036	HAYNE BL	DOWNMAN RD	AF	02/16/2016 01	01 01
423-037	SEABROOK PL SERV	PRINCESS LN	AF	02/16/2016 01	01 01
423-038	PRINCESS LN	DOWNMAN REGENCY SERV	AF	02/16/2016 01	01 01
423-039	DOWNMAN REGENCY SERV	PRINCESS LN	AF	02/16/2016 01	01 01
423-040	DOWNMAN REGENCY SERV	PRINCESS LN	AF	02/16/2016 01	01 01
423-041	COUNT LN	SEABROOK PL SERV	AF	02/16/2016 01	01 01
423-042	COUNT LN	DOWNMAN RD	AF	02/16/2016 01	01 01
423-043	DOWNMAN RD	PRINCESS LN	AF	02/16/2016 01	01 01
423-044	SEABROOK PL SERV	COUNT LN	AF	02/16/2016 01	01 01
423-045	COUNT LN	DOWNMAN RD	AF	02/16/2016 01	01 01
423-046	DOWNMAN RD	COUNTESS LN	AF	02/16/2016 01	01 01
423-047	SEABROOK PL SERV	COUNTESS LN	AF	02/16/2016 01	01 01
423-048	COUNTESS LN	DOWNMAN SEABROOK SRV	AF	02/16/2016 01	01 01
423-049	DOWNMAN SEABROOK SRV	COUNTESS LN	AF	02/16/2016 01	01 01
423-050	SEABROOK PL SERV	COUNTESS LN	AF	02/16/2016 01	01 01
423-051	SEABROOK PL SERV	COUNTESS LN	AF	02/16/2016 01	01 01
423-052	TOWNSEND PL	MORRISON RD	AF	02/16/2016 01	01 01
424-001	WALES	HENLEY	AF	02/16/2016 01	01 01
424-002	HENLEY	WALES	AF	02/16/2016 01	01 01
424-003	HENLEY	CURRAN BL	AF	02/16/2016 01	01 01
424-004	WALES	MILL	AF	02/16/2016 01	01 01
424-005	MILL	WALES	AF	02/16/2016 01	01 01
424-006	MILL	CURRAN BL	AF	02/16/2016 01	01 01
424-007	WALES	KEATS	AF	02/16/2016 01	01 01
424-008	KEATS	WALES	AF	02/26/2016 01	01 01
424-009	KEATS	CURRAN BL	AF	02/26/2016 01	01 01
424-010	WALES	KEATS	AF	02/26/2016 01	01 01
424-011	WALES	SHELLY	AF	02/26/2016 01	01 01
424-012	SHELLY	WALES	AF	02/26/2016 01	01 01
424-013	SHELLY	CURRAN BL	AF	02/26/2016 01	01 01
424-014	WALES	SHUBERT	AF	02/26/2016 01	01 01
424-015	WALES	SHUBERT	AF	02/26/2016 01	01 01
424-016	SHUBERT	WALES	AF	02/26/2016 01	01 01
424-017	SHUBERT	CURRAN BL	AF	02/26/2016 01	01 01
424-018	WALES	SWIFT	AF	02/26/2016 01	01 01

424-019	WALES	SWIFT	AF	02/26/2016 01	01 01
424-020	SWIFT	CURRAN BL	AF	02/29/2016 01	01 01
424-021	WALES	W LAVERNE	AF	02/29/2016 01	01 01
424-022	W LAVERNE	WALES	AF	02/29/2016 01	01 01
424-023	W LAVERNE	CURRAN BL	AF	02/29/2016 01	01 01
424-024	WALES	W LAVERNE	AF	02/29/2016 01	01 01
424-025	W LAVERNE	KUEBEL DR	AF	02/29/2016 01	01 01
424-026	WALES	ALABAMA	AF	02/29/2016 01	01 01
424-027	ALABAMA	WALES	AF	02/29/2016 01	01 01
424-028	ALABAMA	CURRAN BL	AF	02/29/2016 01	01 01
424-029	ALABAMA	HAYNE BL	AF	03/01/2016 01	01 01
424-030	WALES	DOWNMAN RD	AF	03/01/2016 01	01 01
424-031	DOWNMAN RD	HAYNE BL	AF	03/01/2016 01	01 01
424-032	DOWNMAN RD	WALES	AF	03/01/2016 01	01 01
424-033	DOWNMAN RD	CURRAN BL	AF	03/01/2016 01	01 01
424-034	KUEBEL DR	LAMB RD	AF	03/01/2016 01	01 01
424-035	KUEBEL DR	LAMB RD	AF	03/01/2016 01	01 01
424-036	KUEBEL DR	SHUBERT	AF	03/01/2016 01	01 01
424-037	KUEBEL DR	SHUBERT	AF	03/01/2016 01	01 01
424-038	KUEBEL DR	W LAVERNE	AF	03/01/2016 01	01 01
424-039	HAYNE BL	LAMB RD	AF	03/01/2016 01	01 01
424-040	HAYNE BL	LAMB RD	AF	03/01/2016 01	01 01
424-041	HAYNE BL	W LAVERNE	AF	03/01/2016 01	01 01
424-042	HAYNE BL	W LAVERNE	AF	03/01/2016 01	01 01
424-043	HAYNE BL	W LAVERNE	AF	03/01/2016 01	01 01
424-044	HAYNE BL	ALABAMA	AF	03/01/2016 01	01 01
424-045	HAYNE BL	DOWNMAN RD	AF	03/01/2016 01	01 01
424-046	CURRAN BL	MILL	AF	03/01/2016 01	01 01
424-047	CURRAN BL	KEATS	AF	03/01/2016 01	01 01
424-048	CURRAN BL	SHELLY	AF	03/01/2016 01	01 01
424-049	CURRAN BL	SHUBERT	AF	03/01/2016 01	01 01
424-050	CURRAN BL	SWIFT	AF	03/01/2016 01	01 01
424-051	SWIFT	CURRAN BL	AF	03/01/2016 01	01 01
424-052	SHUBERT	CURRAN BL	AF	03/01/2016 01	01 01
424-053	CURRAN BL	SWIFT	AF	03/02/2016 01	01 01
424-054	CURRAN BL	SWIFT	AF	03/02/2016 01	01 01
424-055	CURRAN BL	W LAVERNE	AF	03/02/2016 01	01 01
424-056	CRAIGIE RD	CAROLE LN	AF	03/02/2016 01	01 01
424-057	CRAIGIE RD	CAROLE LN	AF	03/02/2016 01	01 01
424-058	CRAIGIE RD	CAROLE LN	AF	03/02/2016 01	01 01
424-059	CRAIGIE RD	KAREN LN	AF	03/02/2016 01	01 01
424-060	CRAIGIE RD	W LAVERNE	AF	03/02/2016 01	01 01
424-061	CRAIGIE RD	W LAVERNE	AF	03/02/2016 01	01 01
424-062	CHIMNEY WOOD LN	ERIN DR	AF	03/02/2016 01	01 01
424-063	CHIMNEY WOOD LN	ERIN DR	AF	03/02/2016 01	01 01
424-064	CHIMNEY WOOD LN	ERIN DR	AF	03/02/2016 01	01 01
424-065	CURRAN BL	SHELLY	AF	03/02/2016 01	01 01
424-066	CHIMNEY WOOD LN	ERIN DR	AF	03/02/2016 01	01 01
424-067	CHIMNEY WOOD LN	ERIN DR	AF	03/02/2016 01	01 01
424-068	ERIN DR	BEAU	AF	03/08/2016 01	01 01
424-069	ERIN DR	W LAVERNE	AF	03/08/2016 01	01 01
424-070	BEAU	ERIN DR	AF	03/08/2016 01	01 01

424-071	BEAU	ERIN DR	AF	03/08/2016 01	01 01
424-072	ERIN DR	CAROLE LN	AF	03/08/2016 01	01 01
424-073	ERIN DR	CAROLE LN	AF	03/08/2016 01	01 01
424-074	CAROLE LN	CRAIGIE RD	AF	03/08/2016 01	01 01
424-075	ERIN DR	CAROLE LN	AF	03/08/2016 01	01 01
424-076	ERIN DR	KAREN LN	AF	03/08/2016 01	01 01
424-077	KAREN LN	CRAIGIE RD	AF	03/08/2016 01	01 01
424-078	W LAVERNE	ERIN DR	AF	03/08/2016 01	01 01
424-079	W LAVERNE	ERIN DR	AF	03/08/2016 01	01 01
424-080	W LAVERNE	CURRAN BL	AF	03/08/2016 01	01 01
424-081	ALABAMA	MORRISON RD	AF	03/08/2016 01	01 01
424-082	ALABAMA	MORRISON RD	AF	03/08/2016 01	01 01
424-083	ALABAMA	CURRAN BL	AF	03/08/2016 01	01 01
424-084	ALABAMA	CURRAN BL	AF	03/08/2016 01	01 01
424-085	ALABAMA	CURRAN BL	AF	03/08/2016 01	01 01
424-086	DOWNMAN RD	CURRAN BL	AF	03/08/2016 01	01 01
424-087	DOWNMAN RD	CURRAN BL	AF	03/08/2016 01	01 01
424-088	DOWNMAN RD	CURRAN BL	AF	03/08/2016 01	01 01
424-089	DOWNMAN RD	CURRAN BL	AF	03/09/2016 01	01 01
424-090	ALABAMA-DOWNMAN SERV	CURRAN BL	AF	03/09/2016 01	01 01
424-091	CHIMNEY WOOD LN	ERIN DR	AF	03/14/2016 01	01 01
425-001	FOCH RD	DWYER RD	AF	03/09/2016 01	01 01
425-002	FOCH RD	DWYER RD	AF	03/09/2016 01	01 01
425-003	DWYER RD	VIRGILIAN	AF	03/09/2016 01	01 01
425-004	DWYER RD	MAJESTIC OAKS DR	AF	03/09/2016 01	01 01
425-005	DWYER RD	LYNHUBER DR	AF	03/09/2016 01	01 01
425-006	DWYER RD	LYNHUBER DR	AF	03/09/2016 01	01 01
425-007	DWYER RD	E HERMES	AF	03/09/2016 01	01 01
425-008	E HERMES	DWYER RD	AF	03/09/2016 01	01 01
425-009	E HERMES	PINES BL	AF	03/09/2016 01	01 01
425-010	E HERMES	PINES BL	AF	03/09/2016 01	01 01
425-011	DWYER RD	FRANCIS DR	AF	03/09/2016 01	01 01
425-012	DWYER RD	LAMB RD	AF	03/09/2016 01	01 01
425-013	LAMB RD	DWYER RD	AF	03/09/2016 01	01 01
425-014	LAMB RD	PINES BL	AF	03/09/2016 01	01 01
425-015	LAMB RD	PINES BL	AF	03/09/2016 01	01 01
425-016	FOCH RD	DWYER RD	AF	03/09/2016 01	01 01
425-017	DWYER RD	SHALIMAR DR	AF	03/09/2016 01	01 01
425-018	DWYER RD	STEMWAY DR	AF	03/09/2016 01	01 01
425-019	DWYER RD	BABYLON	AF	03/09/2016 01	01 01
425-020	DWYER RD	BABYLON	AF	03/10/2016 01	01 01
425-021	DWYER RD	DOWNMAN RD	AF	03/10/2016 01	01 01
425-022	FOCH RD	S HERMES	AF	03/10/2016 01	01 01
425-023	S HERMES	BABYLON	AF	03/10/2016 01	01 01
425-024	S HERMES	BABYLON	AF	03/10/2016 01	01 01
425-025	BABYLON	DWYER RD	AF	03/10/2016 01	01 01
425-026	FOCH RD	S LAVERNE	AF	03/10/2016 01	01 01
425-027	S LAVERNE	VIRGILIAN	AF	03/10/2016 01	01 01
425-028	VIRGILIAN	DWYER RD	AF	03/10/2016 01	01 01
425-029	VIRGILIAN	PINES BL	AF	03/10/2016 01	01 01
425-030	FOCH RD	PINES BL	AF	03/10/2016 01	01 01
425-031	FOCH RD	PINES BL	AF	03/10/2016 01	01 01

425-032	PINES BL	VIRGILIAN	AF	03/10/2016 01	01 01
425-033	PINES BL	E LAVERNE	AF	03/14/2016 01	01 01
425-034	STEMWAY DR	CHEF MENTEUR HW	AF	03/14/2016 01	01 01
425-035	E LAVERNE	PANDORA	AF	03/14/2016 01	01 01
425-036	PINES BL	E HERMES	AF	03/14/2016 01	01 01
425-037	E HERMES	PINES BL	JB	03/16/2016 01	04 01
425-038	E HERMES	PANDORA	JB	03/16/2016 01	04 01
425-039	E HERMES	DOROTHEA	JB	03/16/2016 01	04 01
425-040	PINES BL	LAMB RD	JB	03/16/2016 01	04 01
425-041	LAMB RD	PINES BL	JB	03/16/2016 01	04 01
425-042	LAMB RD	PINES BL	JB	03/16/2016 01	04 01
425-043	LAMB RD	MORRISON RD	JB	03/16/2016 01	04 01
425-044	PINES BL	LAMB RD	JB	03/16/2016 01	04 01
425-045	LAMB RD	MORRISON RD	JB	03/16/2016 01	04 01
425-046	LAMB RD	MORRISON RD	JB	03/16/2016 01	04 01
425-047	LAMB RD	MORRISON RD	JB	03/16/2016 01	04 01
425-048	VIRGILIAN	PANDORA	JB	03/16/2016 01	04 01
425-049	VIRGILIAN	PANDORA	JB	03/16/2016 01	04 01
425-050	VIRGILIAN	DOROTHEA	JB	03/16/2016 01	04 01
425-051	PANDORA	E LAVERNE	JB	03/16/2016 01	04 01
425-052	PANDORA	E HERMES	JB	03/16/2016 01	04 01
425-053	FOCH RD	DOROTHEA	JB	03/16/2016 01	04 01
425-054	FOCH RD	DOROTHEA	JB	03/16/2016 01	04 01
425-055	FOCH RD	DOROTHEA	JB	03/16/2016 01	04 01
425-056	DOROTHEA	DORIAN	JB	03/16/2016 01	04 01
425-057	DOROTHEA	VIRGILIAN	JB	03/16/2016 01	04 01
425-058	DOROTHEA	E HERMES	JB	03/16/2016 01	04 01
425-059	FOCH RD	MORRISON RD	JB	03/16/2016 01	04 01
425-060	MORRISON RD	DOWNMAN RD	JB	03/16/2016 01	04 01
425-061	MORRISON RD	DOWNMAN RD	JB	03/16/2016 01	04 01
425-062	MORRISON RD	DOWNMAN RD	JB	03/16/2016 01	04 01
425-063	MORRISON RD	DOWNMAN RD	JB	03/16/2016 01	04 01
425-064	MORRISON RD	DOWNMAN RD	JB	03/16/2016 01	04 01
425-065	MORRISON RD	DOWNMAN RD	JB	03/16/2016 01	04 01
425-066	MORRISON RD	FOCH RD	JB	03/16/2016 01	04 01
425-067	MORRISON RD	LAMB RD	RCO	03/22/2016 01	04 01
425-068	MORRISON RD	LAMB RD	RCO	03/22/2016 01	04 01
425-069	MORRISON RD	LAMB RD	RCO	03/22/2016 01	04 01
425-070	MORRISON RD	LAMB RD	RCO	03/22/2016 01	04 01
425-071	MORRISON RD	LAMB RD	RCO	03/22/2016 01	04 01
425-072	MORRISON RD	LAMB RD	RCO	03/22/2016 01	04 01
425-073	MORRISON RD	LAMB RD	RCO	03/22/2016 01	04 01
425-074	S LAVERNE	DORIAN	RCO	03/22/2016 01	04 01
425-075	S LAVERNE	DORIAN	RCO	03/22/2016 01	04 01
425-076	S LAVERNE	DORIAN	RCO	03/22/2016 01	04 01
425-077	DORIAN	W LAVERNE	RCO	03/22/2016 01	04 01
425-078	DORIAN	W LAVERNE	RCO	03/22/2016 01	04 01
425-079	DORIAN	PINES BL	RCO	03/22/2016 01	04 01
425-080	DORIAN	PINES BL	RCO	03/22/2016 01	04 01
425-081	DORIAN	PINES BL	RCO	03/22/2016 01	04 01
425-082	DORIAN	W LAVERNE	RCO	03/22/2016 01	04 01
425-083	W LAVERNE	DORIAN	RCO	03/22/2016 01	04 01

425-084	DORIAN	DOROTHEA	RCO	03/22/2016 01	04 01
425-085	DOROTHEA	DEANNE	RCO	03/22/2016 01	04 01
425-086	W LAVERNE	DORIAN	RCO	03/22/2016 01	04 01
425-087	W LAVERNE	DORIAN	RCO	03/22/2016 01	04 01
425-088	W LAVERNE	PINES BL	RCO	03/23/2016 01	04 01
425-089	W LAVERNE	PINES BL	RCO	03/23/2016 01	04 01
425-090	W LAVERNE	PINES BL	RCO	03/23/2016 01	04 01
425-091	W LAVERNE	DORIAN	RCO	03/23/2016 01	04 01
425-092	DORIAN	BABYLON	RCO	03/23/2016 01	04 01
425-093	BABYLON	DEANNE	RCO	03/23/2016 01	04 01
425-094	BABYLON	DEANNE	RCO	03/23/2016 01	04 01
425-095	BABYLON	DEANNE	RCO	03/23/2016 01	04 01
425-096	DEANNE	PINES BL	RCO	03/23/2016 01	04 01
425-097	PINES BL	DEANNE	RCO	03/23/2016 01	04 01
425-098	DEANNE	PINES BL	RCO	03/23/2016 01	04 01
425-100	DEANNE	DOROTHEA	RCO	03/23/2016 01	04 01
425-101	DEANNE	DOROTHEA	RCO	03/23/2016 01	04 01
425-102	PINES BL	DOWNMAN RD	RCO	03/23/2016 01	04 01
425-106	DOROTHEA	DOWNMAN RD	RCO	03/23/2016 01	04 01
425-107	DOROTHEA	DOWNMAN RD		03/23/2016 01	04 01
425-108	MORRISON RD	CHIMNEY WOOD LN	RCO	03/23/2016 01	04 01
425-109	MORRISON RD	CHIMNEY WOOD LN	JB	03/17/2016 01	04 01
425-110	MORRISON RD	CHIMNEY WOOD LN	JB	03/17/2016 01	04 01
425-111	MORRISON RD	CHIMNEY WOOD LN	JB01	03/17/2016 01	04 01
425-112	CHIMNEY WOOD LN	MORRISON RD	JB	03/17/2016 01	04 01
425-113	MORRISON RD	CHIMNEY WOOD LN	JB	03/17/2016 01	04 01
425-114	MORRISON RD	W LAVERNE	JB	03/17/2016 01	04 01
425-115	MORRISON RD	W LAVERNE	JB	03/17/2016 01	04 01
425-116	MORRISON RD	ALABAMA	JB	03/17/2016 01	04 01
425-117	MORRISON RD	ALABAMA	JB	03/17/2016 01	04 01
425-118	MORRISON RD	ALABAMA	JB	03/17/2016 01	04 01
426-001	STEMWAY DR	DWYER RD	JB	03/17/2016 01	04 01
426-002	DWYER RD	BABYLON	JB	03/17/2016 01	04 01
426-003	BABYLON	DEANNE	JB	03/17/2016 01	04 01
426-004	DEANNE	BABYLON	JB	03/17/2016 01	04 01
426-005	DEANNE	BABYLON	JB	03/17/2016 01	04 01
426-006	DEANNE	BABYLON	JB	03/17/2016 01	04 01
426-007	DEANNE	DREUX AV	JB	03/17/2016 01	04 01
426-008	BABYLON	PRENTISS AV	JB	03/17/2016 01	04 01
426-009	BABYLON	DREUX AV	JB	03/17/2016 01	04 01
426-010	DREUX AV	DEANNE	JB	03/17/2016 01	04 01
426-011	DEANNE	JAMISON	JB	03/17/2016 01	04 01
426-012	BABYLON	JAMISON	JB	03/17/2016 01	04 01
426-013	JAMISON	BABYLON	JB	03/17/2016 01	04 01
426-014	JAMISON	BABYLON	JB	03/17/2016 01	01 01
426-015	JAMISON	DEANNE	JB	03/10/2016 01	04 01
426-016	STEMWAY DR	PRENTISS AV	JB	03/10/2016 01	04 01
426-017	STEMWAY DR	DREUX AV	JB	03/10/2016 01	04 01
426-018	STEMWAY DR	SELMA	JB	03/10/2016 01	04 01
426-019	STEMWAY DR	RANSOM	JB	03/10/2016 01	04 01
426-020	RANSOM	STEMWAY DR	JB	03/10/2016 01	04 01
426-021	RANSOM	SKYVIEW DR	JB	03/01/2016 01	04 01

426-022	SKYVIEW DR	BEECHCRAFT	JB	03/10/2016 01	04 01
426-024	SKYVIEW DR	AIRWAY	JB	03/10/2016 01	04 01
426-025	SKYVIEW DR	AIRWAY	JB	03/10/2016 01	04 01
426-026	AIRWAY	CESSNA CT	JB	03/10/2016 01	04 01
426-027	CESSNA CT	AIRWAY	JB	03/10/2016 01	04 01
426-028	STEMWAY DR	WARFIELD	JB	03/10/2016 01	04 01
426-029	WARFIELD	STEMWAY DR	JB	03/10/2016 01	04 01
426-030	WARFIELD	STEMWAY DR	JB	03/10/2016 01	04 01
426-031	WARFIELD	STEMWAY DR	JB	03/10/2016 01	04 01
426-032	WARFIELD	STEMWAY DR	JB	03/10/2016 01	04 01
426-033	STEMWAY DR	WARFIELD	JB	03/10/2016 01	04 01
426-034	STEMWAY DR	CHEF MENTEUR HW	JB	03/10/2016 01	04 01
426-035	STEMWAY DR	CHEF MENTEUR HW	JB	03/10/2016 01	04 01
426-036	CHEF MENTEUR HW	STEMWAY DR	JB	03/10/2016 01	04 01
426-037	CHEF MENTEUR HW	STEMWAY DR	JB	03/10/2016 01	04 01
426-038	SHALIMAR DR	DWYER RD	JB	03/10/2016 01	04 01
426-040	DWYER RD	SHALIMAR DR	JB	03/10/2016 01	04 01
426-041	SHALIMAR DR	PRENTISS AV	JB	03/17/2016 01	04 01
426-042	SHALIMAR DR	DREUX AV	JB	03/17/2016 01	04 01
426-043	SHALIMAR DR	SELMA	JB	03/17/2016 01	04 01
426-044	SHALIMAR DR	RANSOM	JB	03/17/2016 01	04 01
426-045	SHALIMAR DR	WARFIELD	JB	03/17/2016 01	04 01
426-046	VIRGILIAN	DWYER RD	AF	03/23/2016 01	01 01
426-047	VIRGILIAN	DWYER RD	AF	03/23/2016 01	01 01
426-048	VIRGILIAN	DREUX AV	AF	03/23/2016 01	01 01
426-049	VIRGILIAN	DREUX AV	AF	03/23/2016 01	01 01
426-050	VIRGILIAN	DREUX AV	AF	03/23/2016 01	01 01
426-051	VIRGILIAN	RANSOM	AF	03/23/2016 01	01 01
426-052	VIRGILIAN	RANSOM	AF	03/23/2016 01	01 01
426-053	VIRGILIAN	WARFIELD	AF	03/23/2016 01	01 01
426-054	MAJESTIC OAKS DR	DWYER RD	AF	03/23/2016 01	01 01
426-055	MAJESTIC OAKS DR	PRENTISS AV	AF	03/23/2016 01	01 01
426-056	MAJESTIC OAKS DR	PRENTISS AV	AF	03/23/2016 01	01 01
426-057	MAJESTIC OAKS DR	DREUX AV	AF	03/23/2016 01	01 01
426-058	MAJESTIC OAKS DR	SELMA	AF	03/23/2016 01	01 01
426-059	MAJESTIC OAKS DR	SELMA	AF	03/23/2016 01	01 01
426-060	MAJESTIC OAKS DR	RANSOM	AF	03/23/2016 01	01 01
426-061	MAJESTIC OAKS DR	WARFIELD	AF	03/23/2016 01	01 01
426-062	MAJESTIC OAKS DR	WARFIELD	AF	03/23/2016 01	01 01
426-063	WARFIELD	MAJESTIC OAKS DR	AF	03/23/2016 01	01 01
426-064	MAJESTIC OAKS DR	WARFIELD	AF	04/04/2016 01	01 01
426-065	MAJESTIC OAKS DR	CHEF MENTEUR HW	AF	04/04/2016 01	01 01
426-067	CHEF MENTEUR HW	MAJESTIC OAKS DR	AF	04/04/2016 01	01 01
426-068	LYNHUBER DR	DWYER RD	AF	04/04/2016 01	01 01
426-069	LYNHUBER DR	PRENTISS AV	AF	04/04/2016 01	01 01
426-070	LYNHUBER DR	PRENTISS AV	AF	04/04/2016 01	01 01
426-071	LYNHUBER DR	DREUX AV	AF	04/04/2016 01	01 01
426-072	LYNHUBER DR	SELMA	AF	04/04/2016 01	01 01
426-073	LYNHUBER DR	SELMA	AF	04/04/2016 01	01 01
426-074	LYNHUBER DR	RANSOM	AF	04/04/2016 01	01 01
426-075	LYNHUBER DR	RANSOM	AF	04/04/2016 01	01 01
426-078	FRANCIS DR	DWYER RD	AF	04/04/2016 01	01 01

426-079	FRANCIS DR	DWYER RD	AF	04/04/2016 01	01 01
426-080	FRANCIS DR	DREUX AV	AF	04/04/2016 01	01 01
426-081	FRANCIS DR	DREUX AV	AF	04/04/2016 01	01 01
426-082	FRANCIS DR	DREUX AV	AF	04/04/2016 01	01 01
426-083	FRANCIS DR	RANSOM	AF	04/04/2016 01	01 01
426-084	FRANCIS DR	RANSOM	AF	04/04/2016 01	01 01
426-085	FRANCIS DR	RANSOM	AF	04/06/2016 01	01 01
426-086	FRANCIS DR	WARFIELD	AF	04/06/2016 01	01 01
426-088	DWYER RD	DOWNMAN RD	AF	04/06/2016 01	01 01
426-089	DWYER RD	DOWNMAN RD	AF	04/06/2016 01	01 01
426-090	DOWNMAN RD	MENDEZ	AF	04/06/2016 01	01 01
426-091	MENDEZ	DOWNMAN RD	AF	04/06/2016 01	01 01
426-092	DOWNMAN RD	ODIN	AF	04/06/2016 01	01 01
426-093	ODIN	DOWNMAN RD	AF	04/06/2016 01	01 01
426-094	DOWNMAN RD	MITHRA	AF	04/06/2016 01	01 01
426-095	DOWNMAN RD	MITHRA	AF	04/06/2016 01	01 01
426-096	MITHRA	DOWNMAN RD	AF	04/06/2016 01	01 01
426-097	MITHRA	DEANNE	AF	04/06/2016 01	01 01
426-098	DOWNMAN RD	JAMISON	AF	04/06/2016 01	01 01
426-099	JAMISON	DOWNMAN RD	AF	04/06/2016 01	01 01
426-100	DOWNMAN RD	DENNY	AF	04/06/2016 01	01 01
426-101	DENNY	DOWNMAN RD	AF	04/06/2016 01	01 01
426-102	DOWNMAN RD	FILMORE AV	AF	04/06/2016 01	01 01
426-103	DOWNMAN RD	FILMORE AV	AF	04/06/2016 01	01 01
426-104	FILMORE AV	PIPER LN	AF	04/06/2016 01	01 01
426-105	FILMORE AV	PIPER LN	AF	04/06/2016 01	01 01
426-106	PIPER LN	BEECHCRAFT	AF	04/06/2016 01	01 01
426-107	BEECHCRAFT	SKYVIEW DR	AF	04/06/2016 01	01 01
426-108	PIPER LN	BEECHCRAFT	AF	04/06/2016 01	01 01
426-109	BEECHCRAFT	SKYVIEW DR	AF	04/11/2016 01	01 01
426-110	PIPER LN	BOEING	AF	04/11/2016 01	01 01
426-111	BOEING	SKYVIEW DR	AF	04/11/2016 01	01 01
426-112	PIPER LN	BOEING	AF	04/12/2016 01	01 01
426-113	BOEING	SKYVIEW DR	AF	04/12/2016 01	01 01
426-114	DOWNMAN RD	ROBIN	AF	04/12/2016 01	01 01
426-115	ROBIN	PIPER LN	AF	04/12/2016 01	01 01
426-117	FLITE	AIRWAY	AF	04/12/2016 01	01 01
426-118	AIRWAY	CESSNA CT	AF	04/12/2016 01	01 01
426-119	AIRWAY	SKYVIEW DR	AF	04/12/2016 01	01 01
426-120	DOWNMAN RD	ALOST	AF	04/12/2016 01	01 01
426-121	ALOST	FLITE	AF	04/12/2016 01	01 01
426-122	DOWNMAN RD	SELMA	AF	04/12/2016 01	01 01
426-123	SELMA	FLITE	AF	04/12/2016 01	01 01
426-124	FLITE	SELMA	AF	04/12/2016 01	01 01
426-125	FLITE	ALOST	AF	04/12/2016 01	01 01
426-126	DOWNMAN RD	TIMOLEON	AF	04/12/2016 01	01 01
426-127	TIMOLEON	DOWNMAN RD	AF	04/12/2016 01	01 01
426-128	DOWNMAN RD	REEL	AF	04/12/2016 01	01 01
426-129	REEL	DOWNMAN RD	AF	04/12/2016 01	01 01
426-130	DOWNMAN RD	MONROE	AF	04/12/2016 01	01 01
426-131	MONROE	DOWNMAN RD	AF	04/15/2016 01	01 01
426-133	DOWNMAN RD	CHEF MENTEUR HW	AF	04/15/2016 01	01 01

426-134	CHEF MENTEUR HW	DOWNMAN RD	AF	04/15/2016 01	01 01
426-135	CHEF MENTEUR HW	DOWNMAN RD	AF	04/15/2016 01	01 01
426-136	CHEF MENTEUR HW	STEMWAY DR	AF	04/15/2016 01	01 01
426-137	DWYER RD	VIRGILIAN	AF	04/22/2016 01	01 01
431-001	AMERICA	DWYER RD	AF	04/15/2016 01	01 01
431-002	DWYER RD	AMERICA	AF	04/15/2016 01	01 01
431-003	DWYER RD	CHANTILLY DR	AF	04/15/2016 01	01 01
431-004	DWYER RD	CHANTILLY DR	AF	04/15/2016 01	01 01
431-005	CHANTILLY DR	DWYER RD	AF	04/15/2016 01	01 01
431-006	CHANTILLY DR	DREUX AV	AF	04/15/2016 01	01 01
431-007	CHANTILLY DR	DREUX AV	AF	04/15/2016 01	01 01
431-008	CHANTILLY DR	DREUX AV	AF	04/15/2016 01	01 01
431-009	CHANTILLY DR	DREUX AV	AF	04/15/2016 01	01 01
431-010	CHANTILLY DR	WARFIELD	AF	04/15/2016 01	01 01
431-011	CHANTILLY DR	WARFIELD	AF	04/15/2016 01	01 01
431-012	WARFIELD	CHANTILLY DR	AF	04/16/2016 01	01 01
431-013	CHANTILLY DR	WARFIELD	AF	04/15/2016 01	01 01
431-014	CHANTILLY DR	CHEF MENTEUR HW	AF	04/18/2016 01	01 01
431-015	DWYER RD	CHANTILLY DR	AF	04/18/2016 01	01 01
431-016	DWYER RD	CHANTILLY DR	AF	04/18/2016 01	01 01
431-017	DWYER RD	CHANTILLY DR	AF	04/18/2016 01	01 01
431-018	DWYER RD	LAFON DR	AF	04/18/2016 01	01 01
431-019	LAFON DR	PRENTISS AV	AF	04/18/2016 01	01 01
431-020	LAFON DR	PRENTISS AV	AF	04/22/2016 01	01 01
431-021	LAFON DR	DREUX AV	AF	04/22/2016 01	01 01
431-022	LAFON DR	SELMA	AF	04/22/2016 01	01 01
431-023	LAFON DR	RANSOM	AF	04/22/2016 01	01 01
431-024	LAFON DR	WARFIELD	AF	04/22/2016 01	01 01
431-025	LAFON DR	WARFIELD	AF	04/22/2016 01	01 01
431-027	AMERICA	PRESSBURG	AF	04/22/2016 01	01 01
431-028	AMERICA	PRENTISS AV	AF	04/22/2016 01	01 01
431-029	AMERICA	DREUX AV	AF	04/22/2016 01	01 01
431-030	AMERICA	SELMA	AF	04/22/2016 01	01 01
431-031	SELMA	AMERICA	AF	04/22/2016 01	01 01
431-032	AMERICA	RANSOM	AF	04/22/2016 01	01 01
431-033	RANSOM	AMERICA	AF	04/22/2016 01	01 01
431-034	AMERICA	WARFIELD	AF	04/22/2016 01	01 01
431-035	AMERICA	WARFIELD	RCO	04/15/2016 01	04 01
431-036	WARFIELD	AMERICA	RCO	04/15/2016 01	04 01
431-037	WARFIELD	DALE	RCO	04/15/2016 01	04 01
431-038	AMERICA	WARFIELD	RCO	04/15/2016 01	04 01
431-039	AMERICA	CHEF MENTEUR HW	RCO	04/15/2016 01	04 01
431-040	CHEF MENTEUR HW	AMERICA	RCO	04/15/2016 01	04 01
431-041	CHEF MENTEUR HW	AMERICA	RCO	03/15/2016 01	04 01
431-042	CHEF MENTEUR HW	AMERICA	RCO	04/15/2016 01	04 01
431-043	CHEF MENTEUR HW	DALE	RCO	04/15/2016 01	04 01
431-044	CHEF MENTEUR HW	REYNES	RCO	04/15/2016 01	04 01
431-045	RANSOM	DALE	ROC	04/15/2016 01	04 01
431-046	DALE	WARFIELD	RCO	04/15/2016 01	04 01
431-047	DALE	WARFIELD	RCO	04/15/2016 01	04 01
431-048	DALE	CHEF MENTEUR HW	RCO	04/15/2016 01	04 01
431-049	RANSOM	REYNES	RCO	04/15/2016 01	04 01

431-050	RANSOM	REYNES	ROC	04/15/2016 01	04 01
431-051	REYNES	WARFIELD	RCO	04/15/2016 01	04 01
431-052	REYNES	WARFIELD	RCO	04/15/2016 01	04 01
431-053	REYNES	CHEF MENTEUR HW	RCO	04/15/2016 01	04 01
431-054	CHEF MENTEUR HW	RAY	RCO	04/15/2016 01	04 01
431-055	PRESSBURG	DALE	RCO	04/15/2016 01	04 01
431-056	DALE	DWYER RD	RCO	04/15/2016 01	04 01
431-057	DALE	PRENTISS AV	RCO	04/15/2016 01	04 01
431-058	DALE	PRENTISS AV	RCO	04/15/2016 01	04 01
431-059	DALE	DREUX AV	RCO	04/15/2016 01	04 01
431-060	DALE	SELMA	RCO	04/15/2016 01	04 01
431-061	DALE	SELMA	RCO	04/15/2016 01	04 01
431-062	DALE	RANSOM	RCO	04/15/2016 01	04 01
431-063	PRESSBURG	REYNES	RCO	04/15/2016 01	04 01
431-064	REYNES	DWYER RD	RCO	04/15/2016 01	04 01
431-065	REYNES	PRENTISS AV	RCO	04/11/2016 01	04 01
431-066	REYNES	PRENTISS AV	RCO	04/19/2016 01	04 01
431-067	REYNES	DREUX AV	RCO	04/19/2016 01	04 01
431-068	REYNES	SELMA	RCO	04/19/2016 01	04 01
431-069	REYNES	SELMA	RCO	04/19/2016 01	04 01
431-070	REYNES	SELMA	RCO	04/19/2016 01	04 01
431-071	REYNES	SELMA	RCO	04/19/2016 01	04 01
431-072	REYNES	RANSOM	RCO	04/19/2016 01	04 01
431-073	PRESSBURG	HAYDEL	RCO	04/19/2016 01	04 01
431-074	HAYDEL	DWYER RD	RCO	04/19/2016 01	04 01
431-075	HAYDEL	PRENTISS AV	RCO	04/19/2016 01	04 01
431-076	HAYDEL	PRENTISS AV	RCO	04/19/2016 01	04 01
431-077	HAYDEL	DREUX AV	RCO	04/19/2016 01	04 01
431-078	HAYDEL	DREUX AV	RCO	04/19/2016 01	04 01
431-079	HAYDEL	SELMA	RCO	04/19/2016 01	04 01
431-080	PRESSBURG	RAY AV	FB	04/19/2016 01	01 01
431-081	RAY AV	DWYER RD	FB	04/19/2016 01	01 01
431-082	RAY AV	PRENTISS AV	FB	04/19/2016 01	01 01
431-083	RAY AV	PRENTISS AV	FB	04/19/2016 01	01 01
431-084	RAY AV	DREUX AV	FB	04/19/2016 01	01 01
431-085	RAY AV	SELMA	FB	04/19/2016 01	01 01
431-086	RAY AV	SELMA	FB	04/19/2016 01	01 01
431-087	SELMA	RAY AV	FB	04/19/2016 01	01 01
431-088	RAY AV	SELMA	FB	04/19/2016 01	01 01
431-089	RAY AV	RANSOM	FB	04/20/2016 01	01 01
431-090	RAY AV	RANSOM	FB	04/20/2016 01	01 01
431-091	RAY AV	RANSOM	FB	04/20/2016 01	01 01
431-092	RAY AV	WARFIELD	RCO	04/20/2016 01	04 01
431-093	RAY AV	CHEF MENTEUR HW	RCO	04/20/2016 01	04 01
431-094	RAY AV	CHEF MENTEUR HW	RCO	04/20/2016 01	04 01
431-095	CHEF MENTEUR HW	RAY AV	AM	04/22/2016 01	04 01
456-009	TUPELO	N JOHNSON	AM	06/08/2016 01	04 01
456-010	N GALVEZ	TRICOU	AM	06/08/2016 01	04 01
456-014	N JOHNSON	TUPELO	AM	06/08/2016 01	04 01
457-042	DELERY	LAW	EMB	09/21/2016 01	01 01
459-001	LAMB RD	MORRISON RD	AM	04/22/2016 01	04 01
459-002	MORRISON RD	LAMB RD	AM	04/22/2016 01	04 01

459-003	MORRISON RD	LAMB RD	AM	04/22/2016 01	04 01
459-004	LAMB RD	MORRISON RD	AM	04/22/2016 01	04 01
459-005	LAMB RD	CURRAN BL	AM	04/22/2016 01	04 01
459-006	LAMB RD	CURRAN BL	AM	04/22/2016 01	04 01
459-007	LAMB RD	WALES	AM	04/22/2016 01	01 01
459-008	LAMB RD	WALES	AM	04/22/2016 01	04 01
459-009	WALES	LAMB RD	AM	04/22/2016 01	04 01
459-010	LAMB RD	KUEBEL DR	AM	04/22/2016 01	04 01
459-011	LAMB RD	HAYNE BL	RCO	04/20/2016 01	04 01
459-012	WALES	LAMB RD	RCO	04/20/2016 01	04 01
459-013	LAMB RD	KUEBEL DR	RCO	04/20/2016 01	04 01
459-015	WALES	MASEFIELD	RCO	04/20/2016 01	04 01
459-016	WALES	MARTIN DR	RCO	04/20/2016 01	04 01
459-017	WALES	MARTIN DR	RCO	04/20/2016 01	04 01
459-018	WALES	MARTIN DR	RCO	04/20/2016 01	04 01
459-019	MARTIN DR	CURTIS DR	RCO	04/20/2016 01	04 01
459-020	CURTIS DR	MARTIN DR	RCO	04/20/2016 01	04 01
459-021	CURTIS DR	MARTIN DR	RCO	04/20/2016 01	04 01
459-022	CURTIS DR	MARTIN DR	RCO	04/20/2016 01	04 01
459-023	CURTIS DR	HAYNE BL	RCO	04/20/2016 01	04 01
459-024	CURTIS DR	MARTIN DR	RCO	04/20/2016 01	04 01
459-025	CURTIS DR	MARTIN DR	RCO	04/20/2016 01	04 01
459-026	CURTIS DR	MARTIN DR	RCO	04/20/2016 01	04 01
459-027	CURTIS DR	HAYNE BL	RCO	04/20/2016 01	04 01
459-028	WALES	TARPON	RCO	04/20/2016 01	04 01
459-029	TARPON	WALES	RCO	04/20/2016 01	04 01
459-030	TARPON	HAYNE BL	RCO	04/20/2016 01	04 01
459-031	WALES	REDFISH	RCO	04/20/2016 01	04 01
459-032	REDFISH	WALES	RCO	04/20/2016 01	04 01
459-033	REDFISH	HAYNE BL	RCO	04/20/2016 01	04 01
459-034	HAYNE BL	TARPON	RCO	04/20/2016 01	04 01
459-035	HAYNE BL	MULLET	RCO	04/20/2016 01	04 01
459-036	HAYNE BL	DANUBE RD	RCO	04/20/2016 01	04 01
459-037	WALES	MULLET	RCO	04/20/2016 01	04 01
459-038	MULLET	WALES	FB	04/20/2016 01	01 01
459-039	MULLET	HAYNE BL	FB	04/20/2016 01	01 01
459-041	MORRISON RD	NEWCASTLE	FB	04/20/2016 01	01 01
459-042	MORRISON RD	NEWCASTLE	FB	04/20/2016 01	01 01
459-043	MORRISON RD	NEWCASTLE	FB	04/20/2016 01	01 01
459-044	MORRISON RD	NEWCASTLE	FB	04/20/2016 01	01 01
459-045	MORRISON RD	MARTIN DR	FB	04/20/2016 01	01 01
459-046	MORRISON RD	MARTIN DR	FB	04/20/2016 01	01 01
459-047	MORRISON RD	MARTIN DR	RCO	04/21/2016 01	04 01
459-048	NEWCASTLE	MORRISON RD	RCO	04/21/2016 01	04 01
459-049	NEWCASTLE	DORCHESTER	RCO	04/21/2016 01	04 01
459-050	DORCHESTER	THAMES	RCO	04/21/2016 01	04 01
459-051	THAMES	BAMBERRY	RCO	04/21/2016 01	04 01
459-052	BAMBERRY	DUNDEE	RCO	04/21/2016 01	04 01
459-053	BAMBERRY	DUNDEE	RCO	04/21/2016 01	04 01
459-054	DUNDEE	DORCHESTER	RCO	04/21/2016 01	04 01
459-055	BAMBERRY	PERTH	RCO	04/21/2016 01	04 01
459-056	PERTH	DORCHESTER	RCO	04/21/2016 01	04 01

459-057	BAMBERRY	MARTIN DR	RCO	04/21/2016 01	04 01
459-058	DORCHESTER	THAMES	RCO	04/21/2016 01	04 01
459-059	DORCHESTER	DUNDEE	RCO	04/21/2016 01	04 01
459-060	DORCHESTER	DUNDEE	RCO	04/21/2016 01	04 01
459-061	DORCHESTER	PERTH	RCO	04/21/2016 01	04 01
459-062	DORCHESTER	MARTIN DR	RCO	04/21/2016 01	04 01
459-063	MARTIN DR	BAMBERRY	RCO	04/21/2016 01	04 01
459-064	MARTIN DR	MORRISON RD	AF	05/10/2016 01	01 01
459-065	MORRISON RD	MARTIN DR	AF	05/10/2016 01	01 01
459-066	MORRISON RD	SHEFFIELD	AF	05/10/2016 01	01 01
459-067	BAMBERRY	CANTERBURY	AF	05/10/2016 01	01 01
459-068	BAMBERRY	SHEFFIELD	AF	05/10/2016 01	01 01
459-069	DORCHESTER	CANTERBURY	AF	05/10/2016 01	01 01
459-070	CANTERBURY	BAMBERRY	AF	05/10/2016 01	01 01
459-071	DORCHESTER	CANTERBURY	AF	05/10/2016 01	01 01
459-072	DORCHESTER	SHEFFIELD	AF	05/10/2016 01	01 01
459-073	MARTIN DR	COVENTRY	AF	05/10/2016 01	01 01
459-074	COVENTRY	MARTIN DR	AF	05/10/2016 01	01 01
459-075	COVENTRY	MARTIN DR	AF	05/10/2016 01	01 01
459-076	COVENTRY	SHEFFIELD	AF	05/10/2016 01	01 01
459-077	COVENTRY	SHEFFIELD	AF	05/10/2016 01	01 01
459-078	COVENTRY	SHEFFIELD	AF	05/10/2016 01	01 01
459-079	SHEFFIELD	MANCHESTER	AF	05/10/2016 01	01 01
459-080	MANCHESTER	SHEFFIELD	AF	05/10/2016 01	01 01
459-081	SHEFFIELD	DORCHESTER	AF	05/10/2016 01	01 01
459-082	SHEFFIELD	MORRISON RD	AF	05/10/2016 01	01 01
459-083	MARTIN DR	MANCHESTER	AF	05/10/2016 01	01 01
459-084	MANCHESTER	MARTIN DR	AF	05/10/2016 01	01 01
459-085	MANCHESTER	SHEFFIELD	AF	05/10/2016 01	01 01
459-086	MANCHESTER	SHEFFIELD	AF	05/10/2016 01	01 01
459-087	MARTIN DR	CURRAN BL	AF	05/10/2016 01	01 01
459-088	CURRAN BL	MARTIN DR	AF	05/10/2016 01	01 01
459-089	CURRAN BL	REDFISH	AF	05/10/2016 01	01 01
459-090	REDFISH	WALES	AF	05/10/2016 01	01 01
459-091	CURRAN BL	MULLET	AF	05/10/2016 01	01 01
459-092	CURRAN BL	MULLET	AF	05/10/2016 01	01 01
459-093	CURRAN BL	DANUBE RD	AF	05/10/2016 01	01 01
459-094	MULLET	CURRAN BL	EMB	06/10/2016 01	01 01
459-095	N MURAT	WALES	EMB	06/10/2016 01	01 01
459-096	NEWCASTLE	COVENTRY	EMB	06/10/2016 01	01 01
459-097	COVENTRY	NEWCASTLE	EMB	06/10/2016 01	01 01
459-098	COVENTRY	NEWCASTLE	EMB	06/10/2016 01	01 01
459-099	COVENTRY	NEWCASTLE	EMB	06/10/2016 01	01 01
459-100	COVENTRY	MARTIN DR	EMB	06/10/2016 01	01 01
459-101	COVENTRY	MARTIN DR	EMB	06/10/2016 01	01 01
459-102	COVENTRY	MARTIN DR	EMB	06/10/2016 01	01 01
459-103	NEWCASTLE	MANCHESTER	EMB	06/10/2016 01	01 01
459-104	MANCHESTER	NEWCASTLE	EMB	06/10/2016 01	01 01
459-105	MANCHESTER	NEWCASTLE	EMB	06/10/2016 01	01 01
459-106	MANCHESTER	NEWCASTLE	AF	05/11/2016 01	01 01
459-107	MANCHESTER	MARTIN DR	AF	05/11/2016 01	01 01
459-108	MANCHESTER	MARTIN DR	AF	05/11/2016 01	01 01

459-109	MANCHESTER	MARTIN DR	AF	05/11/2016 01	01 01
459-110	NEWCASTLE	CURRAN BL	AF	05/11/2016 01	01 01
459-111	NEWCASTLE	WALES	AF	05/11/2016 01	01 01
459-112	NEWCASTLE	WALES	AF	05/11/2016 01	01 01
459-113	CURRAN BL	NEWCASTLE	AF	05/11/2016 01	01 01
459-114	CURRAN BL	MASEFIELD	AF	05/11/2016 01	01 01
459-115	MASEFIELD	CURRAN BL	AF	05/11/2016 01	01 01
459-116	MASEFIELD	WALES	AF	05/11/2016 01	01 01
459-117	CURRAN BL	EXETER	AF	05/11/2016 01	01 01
459-118	CURRAN BL	EXETER	AF	05/11/2016 01	01 01
459-119	EXETER	CURRAN BL	AF	05/11/2016 01	01 01
459-120	EXETER	WALES	AF	05/11/2016 01	01 01
459-121	CURRAN BL	MARTIN DR	AF	05/11/2016 01	01 01
459-122	CURRAN BL	MARTIN DR	AF	05/11/2016 01	01 01
459-124	HAYNE BL	LAMB RD	AF	05/12/2016 01	01 01
459-125	HAYNE BL	LAMB RD	AF	05/12/2016 01	01 01
459-126	HAYNE BL	CURTIS DR	AF	05/12/2016 01	01 01
459-127	HAYNE BL	CURTIS DR	AF	05/12/2016 01	01 01
459-128	MARTIN DR	HAYNE BL	AF	05/13/2016 01	01 01
460-001	DWYER RD	WESTLAKE	AF	05/12/2016 01	01 01
460-002	DWYER RD	WESTLAKE DR	AF	05/12/2016 01	01 01
460-005	WESTLAKE DR	HARBOURVIEW DR	AF	05/12/2016 01	01 01
460-006	WESTLAKE DR	HARBOURVIEW DR	AF	05/12/2016 01	01 01
460-007	WESTLAKE DR	DWYER RD	AF	05/12/2016 01	01 01
460-008	WESTLAKE DR	HARBOURVIEW DR	AF	05/12/2016 01	01 01
460-011	WESTLAKE DR	HARBOURVIEW DR	AF	05/12/2016 01	01 01
460-012	WESTLAKE DR	BAYOUVIEW CT	AF	05/12/2016 01	01 01
460-015	WESTLAKE DR	BASINVIEW DR	AF	05/12/2016 01	01 01
460-016	BAYOUVIEW CT	WESTLAKE DR	AF	05/12/2016 01	01 01
460-019	BAYOUVIEW CT	WESTLAKE DR	AF	05/12/2016 01	01 01
460-021	BAYOUVIEW CT	WESTLAKE DR	EMB	05/10/2016 01	01 01
460-024	BAYOUVIEW CT	WESTLAKE DR	EMB	05/10/2016 01	01 01
460-025	HARBOURVIEW DR	WESTLAKE DR	EMB	05/10/2016 01	01 01
460-027	HARBOURVIEW DR	WESTLAKE DR	EMB	05/10/2016 01	01 01
460-030	HARBOURVIEW DR	LAKEVIEW CT	EMB	05/10/2016 01	01 01
460-033	HARBOURVIEW DR	LAKEVIEW CT	EMB	05/10/2016 01	01 01
460-034	LAKEVIEW CT	HARBOURVIEW DR	EMB	05/10/2016 01	01 01
460-037	LAKEVIEW CT	HARBOURVIEW DR	EMB	05/10/2016 01	01 01
460-040	LAKEVIEW CT	HARBOURVIEW DR	EMB	05/10/2016 01	01 01
460-042	LAKEVIEW CT	HARBOURVIEW DR	EMB	05/10/2016 01	01 01
460-044	LAKEVIEW CT	HARBOURVIEW DR	EMB	05/10/2016 01	01 01
460-046	HARBOURVIEW DR	BASINVIEW DR	EMB	05/10/2016 01	01 01
460-051	BASINVIEW DR	HARBOURVIEW DR	EMB	05/10/2016 01	01 01
460-054	BASINVIEW DR	HARBOURVIEW DR	EMB	05/10/2016 01	01 01
460-057	BASINVIEW DR	WESTLAKE DR	AF	05/17/2016 01	01 01
460-058	BASINVIEW DR	WESTLAKE DR	AF	05/17/2016 01	01 01
460-059	BASINVIEW DR	WESTLAKE DR	AF	05/17/2016 01	01 01
460-060	BASINVIEW DR	WESTLAKE DR	AF	05/17/2016 01	01 01
460-061	BASINVIEW DR	WESTLAKE DR	AF	05/17/2016 01	01 01
460-062	BASINVIEW DR	COVEVIEW DR	AF	05/17/2016 01	01 01
460-063	BASINVIEW DR	DWYER RD	AF	05/17/2016 01	01 01
460-064	DWYER RD	BASINVIEW DR	AF	05/18/2016 01	01 01

460-065	DWYER RD	WESTLAKE DR	AF	05/18/2016 01	01 01
460-066	DWYER RD	WESTLAKE DR	AF	05/18/2016 01	01 01
460-072	COVEVIEW DR	BASINVIEW DR	AF	05/18/2016 01	01 01
460-079	COVEVIEW DR	BASINVIEW DR	AF	05/18/2016 01	01 01
460-080	COVEVIEW DR	BASINVIEW DR	AF	05/18/2016 01	01 01
460-081	LAKE KENILWORTH DR	MARTIN DR	AF	05/18/2016 01	01 01
460-082	LAKE KENILWORTH DR	MARTIN DR	AF	05/18/2016 01	01 01
460-083	LAKE KENILWORTH DR	MARTIN DR	AF	05/13/2016 01	01 01
460-084	LAKE KENILWORTH DR	MARTIN DR	AF	05/13/2016 01	01 01
460-085	MARTIN DR	MORRISON RD	AF	05/13/2016 01	01 01
460-086	MARTIN DR	MORRISON RD	AF	05/13/2016 01	01 01
460-087	MARTIN DR	MORRISON RD	AF	05/13/2016 01	01 01
460-088	MARTIN DR	MORRISON RD	AF	05/13/2016 01	01 01
460-089	MORRISON RD	MARTIN DR	AF	05/13/2016 01	01 01
460-090	MORRISON RD	SHEFFIELD	AF	05/13/2016 01	01 01
460-091	MORRISON RD	SHEFFIELD	AF	05/13/2016 01	01 01
460-092	MORRISON RD	SHEFFIELD	AF	05/13/2016 01	01 01
460-093	MARTIN DR	I-10 SERVICE RD	AF	05/13/2016 01	01 01
460-094	LAKE KENILWORTH DR	MARTIN DR	AF	05/13/2016 01	01 01
460-095	LAKE KENILWORTH DR	MARTIN DR	AF	05/13/2016 01	01 01
460-096	MARTIN DR	I-10 SERVICE RD	AF	05/13/2016 01	01 01
460-097	LAKE KENILWORTH DR	MARTIN DR	AF	05/26/2016 01	01 01
460-098	MARTIN DR	I-10 SERVICE RD	AF	05/26/2016 01	01 01
460-099	MARTIN DR	I-10 SERVICE RD	AF	05/26/2016 01	01 01
460-100	I-10 SERVICE RD	MARTIN DR	AF	05/26/2016 01	01 01
460-101	I-10 SERVICE RD	MARTIN DR	AF	05/26/2016 01	01 01
460-102	I-10 SERVICE RD	MARTIN DR	AF	05/26/2016 01	01 01
460-103	LAKE KENILWORTH DR	MARTIN DR	AF	05/26/2016 01	01 01
460-104	LAKE KENILWORTH DR	I-10 SERVICE RD	TRI	05/26/2016 01	01 01
460-105	LAKE KENILWORTH DR	I-10 SERVICE RD	AF	05/26/2016 01	01 01
460-106	I-10 SERVICE RD	MARTIN DR	AF	05/26/2016 01	01 01
460-107	I-10 SERVICE RD	MARTIN DR	AF	05/26/2016 01	01 01
460-108	I-10 SERVICE RD	MARTIN DR	AF	05/26/2016 01	01 01
460-109	LAKE KENILWORTH DR	I-10 SERVICE RD	AF	05/26/2016 01	01 01
460-110	LAKE KENILWORTH DR	I-10 SERVICE RD	AF	05/26/2016 01	01 01
460-111	LAKE KENILWORTH DR	I-10 SERVICE RD	AF	05/26/2016 01	01 01
461-002	MORRISON RD	LAKE WILLOW DR	AF	05/27/2016 01	01 01
461-003	MORRISON RD	THORNLEY DR	AF	05/27/2016 01	01 01
461-004	MORRISON RD	THORNLEY DR	AF	05/27/2016 01	01 01
461-005	MORRISON RD	COLONY CT	AF	05/27/2016 01	01 01
461-006	MORRISON RD	LAKE WILLOW DR	AF	05/27/2016 01	01 01
461-007	MORRISON RD	LAKE WILLOW DR	AF	05/27/2016 01	01 01
461-008	MORRISON RD	LAKE WILLOW DR	AF	05/27/2016 01	01 01
461-009	MORRISON RD	EBBTIDE DR	AF	05/27/2016 01	01 01
461-010	MORRISON RD	EBBTIDE DR	AF	05/27/2016 01	01 01
461-011	MORRISON RD	MALVERN DR	AF	05/27/2016 01	01 01
461-012	MALVERN DR	MORRISON RD	AF	05/27/2016 01	01 01
461-013	MALVERN DR	ABERDEEN RD	AF	05/31/2016 01	01 01
461-014	ABERDEEN RD	MALVERN DR	AF	05/31/2016 01	01 01
461-015	MALVERN DR	LOMOND RD	AF	05/31/2016 01	01 01
461-016	MALVERN DR	CURRAN BL	AF	05/31/2016 01	01 01
461-017	LOMOND RD	MALVERN DR	AF	05/31/2016 01	01 01

461-018	MORRISON RD	MALVERN DR	AF	05/31/2016 01	01 01
461-019	MORRISON RD	PRIMROSE DR	AF	05/31/2016 01	01 01
461-020	PRIMROSE DR	CYNTHIA DR	AF	05/31/2016 01	01 01
461-021	CYNTHIA DR	WOODBINE DR	AF	05/31/2016 01	01 01
461-022	WOODBINE DR	CYNTHIA DR	AF	05/31/2016 01	01 01
461-023	WOODBINE DR	CURRAN BL	AF	05/31/2016 01	01 01
461-024	WOODBINE DR	CURRAN BL	AF	05/31/2016 01	01 01
461-025	PRIMROSE DR	CYNTHIA DR	AF	06/01/2016 01	01 01
461-026	PRIMROSE DR	CYNTHIA DR	AF	06/01/2016 01	01 01
461-027	PRIMROSE DR	CURRAN BL	RCO	09/30/2016 01	04 01
461-028	PRIMROSE DR	CURRAN BL	AF	06/01/2016 01	01 01
461-029	CURRAN BL	WOODBINE DR	AF	06/01/2016 01	01 01
461-030	WOODBINE DR	CURRAN BL	AF	06/01/2016 01	01 01
461-031	WOODBINE DR	WALES	AF	06/01/2016 01	01 01
461-032	CURRAN BL	EBBTIDE DR	AF	06/01/2016 01	01 01
461-033	EBBTIDE DR	CURRAN BL	AF	06/01/2016 01	01 01
461-034	EBBTIDE DR	CURRAN BL	AF	06/01/2016 01	01 01
461-035	CURRAN BL	MALVERN DR	AF	06/01/2016 01	01 01
461-036	CURRAN BL	DRIFTWOOD DR	AF	06/01/2016 01	01 01
461-037	CURRAN BL	DRIFTWOOD DR	AF	06/01/2016 01	01 01
461-038	DRIFTWOOD DR	CURRAN BL	AF	06/01/2016 01	01 01
461-039	DRIFTWOOD DR	CURRAN BL	AF	06/01/2016 01	01 01
461-040	DRIFTWOOD DR	BEACH DR	AF	06/01/2016 01	01 01
461-041	EBBTIDE DR	DRIFTWOOD DR	AF	06/01/2016 01	01 01
461-042	DRIFTWOOD DR	BEACH DR	AF	06/01/2016 01	01 01
461-043	BEACH DR	WALES	AF	06/01/2016 01	01 01
461-044	EBBTIDE DR	WALES	AF	06/01/2016 01	01 01
461-045	WALES	EBBTIDE DR	AF	06/01/2016 01	01 01
461-046	EBBTIDE DR	WALES	AF	06/01/2016 01	01 01
461-047	WALES	EDGE LAKE CT	RCO	05/25/2016 01	04 01
461-048	PRIMROSE DR	CURRAN BL	RCO	05/26/2016 01	04 01
461-049	PRIMROSE DR	WALES	RCO	05/25/2016 01	04 01
461-050	WALES	WOODBINE DR	RCO	05/25/2016 01	04 01
461-051	CURRAN BL	LIGUSTRUM DR	RCO	05/26/2016 01	04 01
461-052	LIGUSTRUM DR	CURRAN BL	RCO	05/26/2016 01	04 01
461-053	LIGUSTRUM DR	WALES	RCO	05/25/2016 01	04 01
461-054	EBBTIDE DR	MORRISON RD	RCO	05/26/2016 01	04 01
461-055	EBBTIDE DR	MORRISON RD	RCO	05/26/2016 01	04 01
461-056	MORRISON RD	LIGUSTRUM DR	RCO	05/26/2016 01	04 01
461-057	MORRISON RD	LIGUSTRUM DR	RCO	05/26/2016 01	04 01
461-058	LIGUSTRUM DR	MORRISON RD	RCO	05/26/2016 01	04 01
461-059	LIGUSTRUM DR	MORRISON RD	RCO	05/26/2016 01	04 01
461-060	LIGUSTRUM DR	CURRAN BL	RCO	05/26/2016 01	04 01
461-061	LIGUSTRUM DR	CURRAN BL	RCO	05/16/2016 01	04 01
461-062	MORRISON RD	DOGWOOD DR	RCO	05/31/2016 01	04 01
461-063	DOGWOOD DR	MORRISON RD	RCO	05/31/2016 01	04 01
461-064	DOGWOOD DR	MORRISON RD	RCO	05/31/2016 01	04 01
461-065	DOGWOOD DR	CURRAN BL	RCO	05/31/2016 01	04 01
461-066	DOGWOOD DR	CURRAN BL	RCO	05/31/2016 01	04 01
461-067	MORRISON RD	DOGWOOD DR	RCO	05/31/2016 01	04 01
461-068	MORRISON RD	EDWARD	RCO	06/01/2016 01	01 01
461-069	EDWARD	MORRISON RD	RCO	06/01/2016 01	04 01

461-070	EDWARD	MORRISON RD	RCO	06/01/2016 01	04 01
461-071	EDWARD	CURRAN BL	RCO	06/01/2016 01	04 01
461-072	EDWARD	CURRAN BL	RCO	06/01/2016 01	04 01
461-073	MORRISON RD	MAYO RD	RCO	06/01/2016 01	04 01
461-074	MAYO RD	MORRISON RD	RCO	06/01/2016 01	04 01
461-075	MAYO RD	MORRISON RD	RCO	06/01/2016 01	04 01
461-076	MORRISON RD	MAYO RD	RCO	06/01/2016 01	04 01
461-078	MORRISON RD	MAYO RD	RCO	06/01/2016 01	04 01
461-079	MORRISON RD	MAYO RD	RCO	06/01/2016 01	04 01
461-080	MORRISON RD	COVE DR	RCO	06/01/2016 01	04 01
461-081	MORRISON RD	COVE DR	RCO	06/01/2016 01	04 01
461-082	COVE DR	MORRISON RD	RCO	06/01/2016 01	04 01
461-083	MAYO RD	MORRISON RD	RCO	06/01/2016 01	04 01
461-084	MAYO RD	MORRISON RD	RCO	06/01/2016 01	04 01
461-085	MAYO RD	CURRAN BL	RCO	06/01/2016 01	04 01
461-086	MAYO RD	CURRAN BL	RCO	06/01/2016 01	04 01
461-087	MAYO RD	CURRAN BL	RCO	06/01/2016 01	04 01
461-088	MORRISON RD	MAYO RD	RCO	06/01/2016 01	04 01
461-090	MAYO RD	MORRISON RD	RCO	06/01/2016 01	04 01
461-091	MAYO RD	MORRISON RD	RCO	06/01/2016 01	04 01
461-092	MAYO RD	CURRAN BL	RCO	06/01/2016 01	04 01
461-093	MAYO RD	CURRAN BL	AM	05/26/2016 01	04 01
461-094	MAYO RD	CURRAN BL	AM	05/26/2016 01	04 01
461-095	MAYO RD	CURRAN BL	AM	05/26/2016 01	04 01
461-096	MAYO RD	WALES	AM	05/26/2016 01	04 01
461-097	CURRAN BL	DOYLE CT	AM	05/26/2016 01	04 01
461-098	DOYLE CT	CURRAN BL	AM	05/26/2016 01	04 01
461-099	CURRAN BL	DUKE CT	AM	05/26/2016 01	04 01
461-100	DUKE CT	CURRAN BL	AM	05/26/2016 01	04 01
461-101	MAYO RD	WALES	AM	05/26/2016 01	04 01
461-102	MAYO RD	WALES	AM	05/26/2016 01	04 01
461-103	MAYO RD	HAYNE BL	AM	05/26/2016 01	04 01
461-104	MAYO RD	HAYNE BL	AM	05/26/2016 01	04 01
461-105	HAYNE BL	POMPANO	AM	05/26/2016 01	04 01
461-106	HAYNE BL	EDWARD	AM	05/26/2016 01	04 01
461-107	HAYNE BL	CASTLELAKE DR	AM	05/26/2016 01	04 01
461-108	HAYNE BL	CASTLELAKE DR	AM	05/26/2016 01	04 01
461-109	HAYNE BL	CASTLELAKE DR	AM	05/26/2016 01	04 01
461-110	WALES	EDWARD	AM	05/26/2016 01	04 01
461-111	EDWARD	HAYNE BL	AM	05/26/2016 01	04 01
461-112	EDWARD	HAYNE BL	AM	05/31/2016 01	04 01
461-113	WALES	EDWARD	AM	05/31/2016 01	04 01
461-114	WALES	CASTLELAKE DR	AM	05/31/2016 01	04 01
461-115	WALES	LIGUSTRUM DR	AM	05/31/2016 01	04 01
461-116	CURRAN BL	MAYO RD	AM	05/31/2016 01	04 01
461-117	MAYO RD	CURRAN BL	AM	05/26/2016 01	04 01
461-118	MAYO RD	WALES	AM	05/25/2016 01	04 01
461-119	CURRAN BL	EDWARD	AM	05/25/2016 01	04 01
461-120	EDWARD	CURRAN BL	AM	05/25/2016 01	04 01
461-121	EDWARD	WALES	AM	05/25/2016 01	04 01
461-122	EDWARD	WALES	AM	05/25/2016 01	04 01
461-123	EDWARD	WALES	AM	05/25/2016 01	04 01

461-124	CURRAN BL	DOGWOOD DR	AM	05/25/2016 01	04 01
461-125	DOGWOOD DR	CURRAN BL	AM	05/25/2016 01	04 01
461-126	DOGWOOD DR	WALES	AM	05/25/2016 01	04 01
461-128	WALES	POMPANO	AM	05/25/2016 01	04 01
461-129	POMPANO	HAYNE BL	AM	05/25/2016 01	04 01
461-130	POMPANO	HAYNE BL	AM	05/25/2016 01	04 01
461-131	HAYNE BL	DRUM	AM	05/25/2016 01	04 01
461-132	WALES	DRUM	AM	05/25/2016 01	04 01
461-133	DRUM	WALES	AM	05/25/2016 01	04 01
461-134	DRUM	HAYNE BL	AM	05/25/2016 01	04 01
461-135	WALES	FLOUNDER	AM	05/25/2016 01	04 01
461-136	FLOUNDER	HAYNE BL	AM	05/25/2016 01	04 01
461-137	FLOUNDER	HAYNE BL	AM	05/25/2016 01	04 01
461-138	HAYNE BL	DRUM	AM	05/25/2016 01	04 01
461-139	HAYNE BL	TROUT RD	AM	05/25/2016 01	04 01
461-140	WALES	TROUT RD	AM	06/01/2016 01	04 01
461-141	TROUT RD	HAYNE BL	AM	06/01/2016 01	04 01
461-142	TROUT RD	HAYNE BL	AM	06/01/2016 01	04 01
461-143	WALES	SHEEPHEAD	AM	06/01/2016 01	04 01
461-144	SHEEPHEAD	HAYNE BL	AM	06/01/2016 01	04 01
461-145	SHEEPHEAD	HAYNE BL	RCO	06/01/2016 01	04 01
461-146	HAYNE BL	DANUBE RD	RCO	06/02/2016 01	04 01
461-147	HAYNE BL	TROUT RD	RCO	06/02/2016 01	04 01
461-148	WALES	DANUBE RD	RCO	06/02/2016 01	04 01
461-149	DANUBE RD	HAYNE BL	RCO	06/02/2016 01	04 01
461-150	DANUBE RD	HAYNE BL	RCO	06/02/2016 01	04 01
461-151	MORRISON RD	MAYO RD	RCO	06/02/2016 01	04 01
461-152	MORRISON RD	FIELDSTON RD	RCO	06/02/2016 01	04 01
461-153	FIELDSTON RD	MORRISON RD	RCO	06/02/2016 01	04 01
461-154	FIELDSTON RD	MORRISON RD	RCO	06/02/2016 01	04 01
461-155	FIELDSTON RD	CURRAN BL	RCO	06/02/2016 01	04 01
461-156	FIELDSTON RD	CURRAN BL	RCO	06/02/2016 01	04 01
461-157	MORRISON RD	EASTMORE RD	RCO	06/02/2016 01	04 01
461-158	EASTMORE RD	MORRISON RD	RCO	06/02/2016 01	04 01
461-159	EASTMORE RD	MORRISON RD	RCO	06/02/2016 01	04 01
461-160	EASTMORE RD	CURRAN BL	RCO	06/02/2016 01	04 01
461-161	EASTMORE RD	CURRAN BL	RCO	06/02/2016 01	04 01
461-162	MORRISON RD	DALEWOOD RD	RCO	06/02/2016 01	04 01
461-163	DALEWOOD RD	MORRISON RD	RCO	06/02/2016 01	04 01
461-164	DALEWOOD RD	MORRISON RD	RCO	06/02/2016 01	04 01
461-165	DALEWOOD RD	CURRAN BL	RCO	06/02/2016 01	04 01
461-166	DALEWOOD RD	CURRAN BL	RCO	06/02/2016 01	04 01
461-167	CURRAN BL	ALLISON RD	RCO	06/02/2016 01	04 01
461-168	ALLISON RD	CURRAN BL	RCO	06/02/2016 01	04 01
461-169	ALLISON RD	WALES	RCO	06/02/2016 01	04 01
461-170	CURRAN BL	BUTTERFIELD	RCO	06/02/2016 01	04 01
461-171	BUTTERFIELD	CURRAN BL	RCO	06/02/2016 01	04 01
461-172	BUTTERFIELD	WALES	RCO	06/02/2016 01	04 01
461-173	CURRAN BL	CRESTMONT RD	RCO	06/02/2016 01	04 01
461-174	MORRISON RD	CRESTMONT RD	AM	06/02/2016 01	04 01
461-175	CRESTMONT RD	MORRISON RD	AM	06/02/2016 01	04 01
461-176	CRESTMONT RD	MORRISON RD	AM	06/02/2016 01	04 01

461-177	CRESTMONT RD	CURRAN BL	AM	06/02/2016 01	04 01
461-178	CRESTMONT RD	CURRAN BL	AM	06/02/2016 01	04 01
461-179	WALES	DANUBE RD	AM	06/02/2016 01	04 01
461-180	DANUBE RD	WALES	AM	06/02/2016 01	04 01
461-181	DANUBE RD	WALES	AM	06/02/2016 01	04 01
461-182	DANUBE RD	HAYNE BL	AM	06/02/2016 01	04 01
461-183	EDGELAKE CT	WALES	AM	06/02/2016 01	04 01
461-184	EDGELAKE CT	WALES	AM	06/02/2016 01	04 01
461-185	EDGELAKE CT	WALES	AM	06/02/2016 01	04 01
461-186	EDGELAKE CT	WALES	AM	06/02/2016 01	04 01
461-187	EDGELAKE CT	WALES	AM	06/02/2016 01	04 01
461-188	EDGELAKE CT	WALES	AM	06/02/2016 01	04 01
461-189	EDGELAKE CT	HAYNE BL	AM	06/02/2016 01	04 01
461-190	HAYNE BL	EDGELAKE CT	AM	06/02/2016 01	04 01
461-191	HAYNE BL	EDGELAKE CT	AM	06/02/2016 01	04 01
462-001	MAYO RD	SPRING LAKE DR	AM	06/02/2016 01	04 01
462-002	SPRING LAKE DR	MAYO RD	AM	06/02/2016 01	04 01
462-003	SPRING LAKE DR	MAYO RD	AM	06/02/2016 01	04 01
462-004	SPRING LAKE DR	COVE DR	AM	06/02/2016 01	04 01
462-005	SPRING LAKE DR	COVE DR	AM	06/02/2016 01	04 01
462-006	SPRING LAKE DR	COVE DR	AM	06/02/2016 01	04 01
462-007	COVE DR	SPRING LAKE DR	AM	06/02/2016 01	04 01
462-008	COVE DR	ARBOR DR	AM	06/02/2016 01	04 01
462-009	COVE DR	ARBOR DR	AM	06/02/2016 01	04 01
462-010	COVE DR	ARBOR DR	AM	06/03/2016 01	04 01
462-011	MAYO RD	SPRING LAKE DR	AM	06/03/2016 01	04 01
462-012	MAYO RD	SPRING LAKE DR	AM	06/03/2016 01	04 01
462-013	MAYO RD	SPRING LAKE DR	AM	06/03/2016 01	04 01
462-014	MAYO RD	SPRING LAKE DR	AM	06/03/2016 01	04 01
462-015	MAYO RD	ARBOR DR	AM	06/03/2016 01	04 01
462-016	MAYO RD	ARBOR DR	AM	06/03/2016 01	04 01
462-017	MAYO RD	ARBOR DR	AM	06/03/2016 01	04 01
462-018	MAYO RD	ARBOR DR	AM	05/27/2016 01	04 01
462-019	MAYO RD	ARBOR DR	AM	05/27/2016 01	04 01
462-020	MAYO RD	I-10	AM	05/27/2016 01	04 01
462-021	ARBOR DR	MAYO RD	AM	05/27/2016 01	04 01
462-022	MAYO RD	ARBOR DR	AM	05/27/2016 01	04 01
462-023	ARBOR DR	MAYO RD	AM	05/27/2016 01	04 01
462-024	ARBOR DR	MAYO RD	AM	05/27/2016 01	04 01
462-025	ARBOR DR	COVE DR	AM	05/27/2016 01	04 01
462-026	ARBOR DR	COVE DR	AM	05/27/2016 01	04 01
462-027	ARBOR DR	MAYO RD	AM	05/27/2016 01	04 01
462-028	ARBOR DR	NEPTUNE CT	AM	05/27/2016 01	04 01
462-030	NEPTUNE CT	ARBOR DR	AM	05/27/2016 01	04 01
462-031	SPRING LAKE DR	NEPTUNE CT	AM	05/27/2016 01	04 01
462-032	NEPTUNE CT	SPRING LAKE DR	AM	05/27/2016 01	04 01
462-033	NEPTUNE CT	SPRING LAKE DR	AM	05/27/2016 01	04 01
462-034	NEPTUNE CT	ARBOR DR	AM	05/27/2016 01	04 01
462-035	LAKE WILLOW DR	MORRISON RD	AM	05/27/2016 01	04 01
462-036	LAKE WILLOW DR	MORRISON RD	AM	05/27/2016 01	04 01
462-037	LAKE WILLOW DR	GREY OAKS DR	RCO	06/03/2016 01	04 01
462-038	LAKE WILLOW DR	GREY OAKS DR	RCO	06/03/2016 01	04 01

462-039	GREY OAKS DR	LAKE WILLOW DR	RCO	06/03/2016 01	04 01
462-040	GREY OAKS DR	LAKE WILLOW DR	RCO	06/03/2016 01	04 01
462-041	GREY OAKS DR	LAKE WILLOW DR	RCO	06/03/2016 01	04 01
462-042	GREY OAKS DR	LAKE WILLOW DR	RCO	06/03/2016 01	04 01
462-043	GREY OAKS DR	LAKE WILLOW DR	RCO	06/03/2016 01	04 01
462-044	LAKE WILLOW DR	GREY OAKS DR	RCO	06/03/2016 01	04 01
462-045	LAKE WILLOW DR	THOR CT	RCO	06/03/2016 01	04 01
462-046	LAKE WILLOW DR	THOR CT	RCO	06/03/2016 01	04 01
462-047	LAKE WILLOW DR	THOR CT	RCO	06/03/2016 01	04 01
462-048	THOR CT	LAKE WILLOW DR	RCO	06/03/2016 01	04 01
462-049	LAKE WILLOW DR	THOR CT	RCO	06/03/2016 01	04 01
462-050	LAKE WILLOW DR	THOR CT	RCO	06/03/2016 01	04 01
463-001	LAKE FOREST BL	BENTLEY DR	RCO	06/06/2016 01	04 01
463-002	BENTLEY DR	LAKE FOREST BL	RCO	06/06/2016 01	04 01
463-004	BENTLEY DR	DWYER RD	RCO	06/06/2016 01	04 01
463-005	LAKE FOREST BL	SAMOVAR DR	RCO	06/06/2016 01	04 01
463-006	LAKE FOREST BL	SAMOVAR DR	RCO	06/06/2016 01	04 01
463-007	SAMOVAR DR	LAKE FOREST BL	RCO	06/06/2016 01	11 01
463-008	SAMOVAR DR	DWYER RD	RCO	06/06/2016 01	04 01
463-009	LAKE FOREST BL	SAMOVAR DR	RCO	06/06/2016 01	04 01
463-010	LAKE FOREST BL	HOLLEY LN	RCO	06/06/2016 01	11 01
463-011	LAKE FOREST BL	HOLLEY LN	RCO	06/06/2016 01	04 01
463-012	LAKE FOREST BL	HOLLEY LN	RCO	06/06/2016 01	04 01
463-013	LAKE FOREST BL	HOLLEY LN	RCO	06/06/2016 01	04 01
463-014	HOLLEY LN	LAKE FOREST BL	AM	05/24/2016 01	04 01
463-015	HOLLEY LN	DWYER RD	AM	05/24/2016 01	04 01
463-016	LAKE FOREST BL	RICKERT DR	AM	05/24/2016 01	04 01
463-017	RICKERT DR	LAKE FOREST BL	JB	06/03/2016 01	04 01
463-018	RICKERT DR	DWYER RD	JB	06/03/2016 01	04 01
463-019	LAKE FOREST BL	PARC BRITTANY BL	JB	06/03/2016 01	04 01
463-020	PARC BRITTANY BL	LAKE FOREST BL	JB	06/03/2016 01	04 01
463-021	PARC BRITTANY BL	S CORONET CT	JB	06/03/2016 01	04 01
463-022	S CORONET CT	PARC BRITTANY BL	JB	06/03/2016 01	04 01
463-023	S CORONET CT	W CORONET CT	JB	06/03/2016 01	04 01
463-024	S CORONET CT	PARC BRITTANY BL	JB	06/03/2016 01	04 01
463-025	S CORONET CT	E CORONET CT	JB	06/03/2016 01	04 01
463-026	PARC BRITTANY BL	S CORONET CT	JB	06/03/2016 01	04 01
463-027	PARC BRITTANY BL	N CORONET CT	JB	06/03/2016 01	04 01
463-028	PARC BRITTANY BL	N CORONET CT	JB	06/03/2016 01	04 01
463-029	N CORONET CT	E CORONET CT	AM	05/24/2016 01	04 01
463-030	N CORONET CT	E CORONET CT	AM	05/24/2016 01	04 01
463-031	E CORONET CT	S CORONET CT	AM	05/24/2016 01	04 01
463-032	N CORONET CT	PARC BRITTANY BL	AM	05/24/2016 01	04 01
463-034	N CORONET CT	PARC BRITTANY BL	AM	05/24/2016 01	04 01
463-036	N CORONET CT	W CORONET CT	AM	05/24/2016 01	04 01
463-037	W CORONET CT	S CORONET CT	JB	06/06/2016 01	04 01
463-038	N CORONET CT	PARC BRITTANY BL	JB	06/06/2016 01	04 01
463-040	N CORONET CT	W CORONET CT	JB	06/06/2016 01	04 01
463-041	PARC BRITTANY BL	N CORONET CT	JB	06/06/2016 01	04 01
463-042	PARC BRITTANY BL	I-10	JB	06/06/2016 01	04 01
463-044	LAKE FOREST BL	PARC BRITTANY BL	JB	06/06/2016 01	01 01
463-045	LAKE FOREST BL	MAYO RD	JB	06/06/2016 01	04 01

463-046	MAYO RD	S CORONET CT	JB	06/06/2016 01	04 01
463-047	MAYO RD	S CORONET CT	JB	06/06/2016 01	04 01
463-048	MAYO RD	S CORONET CT	JB	06/06/2016 01	04 01
463-049	MAYO RD	S CORONET CT	JB	06/06/2016 01	04 01
463-050	LAKE FOREST BL	MAYO RD	JB	06/06/2016 01	04 01
463-051	LAKE FOREST BL	MAYO RD	JB	06/06/2016 01	04 01
463-052	MAYO RD	CLEMENTS DR	JB	06/06/2016 01	04 01
463-053	CLEMENTS DR	MAYO RD	JB	06/06/2016 01	04 01
463-054	CLEMENTS DR	MAYO RD	JB	06/06/2016 01	04 01
463-055	CLEMENTS DR	DWYER RD	JB	06/06/2016 01	04 01
463-056	MAYO RD	CLEMENTS DR	JB	06/06/2016 01	04 01
463-057	MAYO RD	DWYER RD	JB	06/06/2016 01	04 01
463-058	MAYO RD	DWYER RD	JB	06/06/2016 01	04 01
463-059	MAYO RD	LAKE FOREST BL	AF	06/03/2016 01	01 01
463-060	MAYO RD	DWYER RD	AF	06/03/2016 01	02 01
463-061	MAYO RD	DWYER RD	AF	06/03/2016 01	01 01
463-062	MAYO RD	LAKE FOREST BL	AF	06/03/2016 01	01 01
463-063	MAYO RD	LAKE FOREST BL	AF	06/03/2016 01	01 01
463-064	LAKE FOREST BL	MAYO RD	AF	06/03/2016 01	01 01
463-065	LAKE FOREST BL	RICKERT DR	AF	06/03/2016 01	01 01
463-066	MAYO RD	I-10	AF	06/03/2016 01	01 01
463-067	MAYO RD	I-10	AF	06/03/2016 01	01 01
463-068	MAYO RD	FARWOOD DR	AF	06/03/2016 01	01 01
463-069	MAYO RD	FARWOOD DR	AF	06/03/2016 01	01 01
463-070	MAYO RD	FARWOOD DR	AF	06/03/2016 01	01 01
463-071	MAYO RD	FARWOOD DR	AF	06/03/2016 01	01 01
463-072	MAYO RD	I-10	AF	06/03/2016 01	01 01
463-073	FARWOOD DR	GLENGARY RD	AF	06/03/2016 01	01 01
463-074	GLENGARY RD	FARWOOD DR	AF	06/03/2016 01	01 01
463-075	GLENGARY RD	CHADBOURNE DR	AF	06/03/2016 01	01 01
463-076	GLENGARY RD	I-10	AF	06/03/2016 01	01 01
463-077	CHADBOURNE DR	RUGBY CT	AF	06/06/2016 01	01 01
463-078	RUGBY CT	CHADBOURNE DR	AF	06/06/2016 01	01 01
463-079	CHADBOURNE DR	RUGBY CT	AF	06/06/2016 01	01 01
463-080	CHADBOURNE DR	FARWOOD RD	AF	06/06/2016 01	01 01
463-081	CHADBOURNE DR	RUGBY CT	AF	06/06/2016 01	01 01
463-082	CHADBOURNE DR	FARWOOD RD	AF	06/06/2016 01	01 01
463-083	FARWOOD DR	GLENGARY RD	AF	06/07/2016 01	01 01
463-084	FARWOOD DR	NORWOOD CT	AF	06/07/2016 01	01 01
463-085	NORWOOD CT	FARWOOD DR	AF	06/07/2016 01	01 01
463-086	FARWOOD DR	FARWOOD RD	AF	06/07/2016 01	01 01
463-087	FARWOOD RD	FARWOOD DR	AF	06/07/2016 01	01 01
463-088	FARWOOD RD	FARWOOD DR	AF	06/07/2016 01	01 01
463-089	FARWOOD RD	CHADBOURNE DR	AF	06/07/2016 01	01 01
463-090	FARWOOD RD	FARWOOD DR	AF	06/07/2016 01	01 01
463-091	FARWOOD RD	CHADBOURNE DR	AF	06/07/2016 01	01 01
463-092	FARWOOD RD	I-10	AF	06/07/2016 01	01 01
464-002	DWYER RD	WILSON DR	AF	06/07/2016 01	01 01
464-003	WILSON DR	CALHOUN	AF	06/07/2016 01	01 01
464-004	WILSON DR	PRENTISS AV	AF	06/07/2016 01	01 01
464-005	WILSON DR	DREUX AV	AF	06/07/2016 01	01 01
464-006	WILSON DR	ST JAMES	AF	06/07/2016 01	01 01

464-007	ST JAMES	WILSON DR	AF	06/07/2016 01	01 01
464-008	WILSON DR	SELMA	AF	06/07/2016 01	01 01
464-009	GRANT	WILSON DR	AF	06/07/2016 01	01 01
464-010	WILSON DR	MOUND AV	AF	06/08/2016 01	01 01
464-011	WILSON DR	MOUND AV	AF	06/08/2016 01	01 01
464-012	WILSON DR	WARFIELD	AF	06/08/2016 01	01 01
464-013	WILSON DR	LOMBARD	AF	06/08/2016 01	01 01
464-014	WILSON DR	LOMBARD	AF	06/08/2016 01	01 01
464-015	LOMBARD	WILSON DR	AF	06/08/2016 01	01 01
464-016	WILSON DR	CHEF MENTEUR HW	AF	06/08/2016 01	01 01
464-017	CHEF MENTEUR HW	WILSON	AF	06/08/2016 01	01 01
464-018	DWYER RD	WILSON DR	AF	06/08/2016 01	01 01
464-019	DWYER RD	ROSEMONT PL	AF	06/08/2016 01	01 01
464-020	ROSEMONT PL	PRENTISS AV	AF	06/08/2016 01	01 01
464-021	ROSEMONT PL	PRENTISS AV	AF	06/08/2016 01	01 01
464-022	ROSEMONT PL	DREUX AV	AF	06/08/2016 01	01 01
464-023	ROSEMONT PL	SELMA	AF	06/08/2016 01	01 01
464-024	ROSEMONT PL	RANSOM	AF	06/08/2016 01	01 01
464-025	ROSEMONT PL	WARFIELD	AF	06/08/2016 01	01 01
464-026	DWYER RD	RHODES DR	AF	06/08/2016 01	01 01
464-028	DWYER RD	RHODES DR	AM	06/06/2016 01	04 01
464-030	RHODES DR	PRENTISS AV	AM	06/06/2016 01	04 01
464-031	RHODES DR	PRENTISS AV	AM	06/06/2016 01	04 01
464-032	RHODES DR	DREUX AV	AM	06/06/2016 01	04 01
464-033	RHODES DR	DREUX AV	AM	06/06/2016 01	04 01
464-034	RHODES DR	SELMA	AM	06/06/2016 01	04 01
464-035	RHODES DR	RANSOM	AM	06/06/2016 01	04 01
464-036	RHODES DR	WARFIELD	AM	06/06/2016 01	04 01
464-037	WARFIELD	RHODES DR	AM	06/06/2016 01	04 01
464-038	RHODES DR	LOMBARD	AM	06/07/2016 01	04 01
464-040	LOMBARD	LONELY OAK DR	AM	06/07/2016 01	04 01
464-041	LONELY OAK DR	CHEF MENTEUR HW	AM	06/07/2016 01	04 01
464-043	CHEF MENTEUR HW	LONELY OAK DR	AM	06/07/2016 01	04 01
464-044	CHEF MENTEUR HW	LONELY OAK DR	AM	06/07/2016 01	04 01
464-046	CHEF MENTEUR HW	WILSON DR	AM	06/07/2016 01	04 01
464-047	PRENTISS AV	LONELY OAK DR	AM	06/07/2016 01	04 01
464-048	LONELY OAK DR	PRENTISS AV	AM	06/06/2016 01	04 01
464-049	LONELY OAK DR	DWYER RD	AM	06/06/2016 01	04 01
464-050	LONELY OAK DR	DREUX AV	AM	06/06/2016 01	04 01
464-051	LONELY OAK DR	DREUX AV	AM	06/06/2016 01	04 01
464-052	LONELY OAK DR	SELMA	AM	06/06/2016 01	04 01
464-053	LONELY OAK DR	RANSOM	AM	06/06/2016 01	04 01
464-054	LONELY OAK DR	WARFIELD	RCO	06/07/2016 01	04 01
464-055	LONELY OAK DR	LOMBARD	RCO	06/07/2016 01	04 01
464-056	PRENTISS AV	TULIP	RCO	06/07/2016 01	04 01
464-057	TULIP	PRENTISS AV	RCO	06/07/2016 01	04 01
464-058	TULIP	DWYER RD	RCO	06/07/2016 01	04 01
464-059	TULIP	DREUX AV	RCO	06/07/2016 01	04 01
464-060	TULIP	DREUX AV	RCO	06/07/2016 01	04 01
464-061	TULIP	SELMA	RCO	06/07/2016 01	04 01
464-062	TULIP	SELMA	RCO	06/07/2016 01	04 01
464-063	TULIP	RANSOM	RCO	06/07/2016 01	04 01

464-064	RANSOM	PLUM ORCHARD AV	RCO	06/07/2016 01	04 01
464-065	PLUM ORCHARD AV	WARFIELD	RCO	06/07/2016 01	04 01
464-066	WARFIELD	LAFON DR	RCO	06/07/2016 01	04 01
464-067	WARFIELD	PLUM ORCHARD AV	RCO	06/07/2016 01	04 01
464-068	WARFIELD	LONELY OAK DR	RCO	06/07/2016 01	04 01
464-069	PLUM ORCHARD AV	WARFIELD	RCO	06/09/2016 01	04 01
464-070	PLUM ORCHARD AV	CHEF MENTEUR HW	RCO	06/07/2016 01	04 01
464-071	CHEF MENTEUR HW	PLUM ORCHARD AV	RCO	06/07/2016 01	04 01
464-072	CHEF MENTEUR HW	PLUM ORCHARD AV	RCO	06/07/2016 01	04 01
464-073	CHEF MENTEUR HW	PLUM ORCHARD AV	RCO	06/07/2016 01	04 01
464-074	CHEF MENTEUR HW	PLUM ORCHARD AV	RCO	06/07/2016 01	04 01
464-075	DREUX AV	PECAN	RCO	06/07/2016 01	04 01
464-076	PECAN	SELMA	RCO	06/07/2016 01	04 01
464-077	PECAN	SELMA	RCO	06/07/2016 01	04 01
464-078	PECAN	RANSOM	RCO	06/07/2016 01	04 01
464-079	DREUX AV	CAMELIA	06/07/16	06/07/2016 01	04 01
464-080	DREUX AV	LAFON DR	RCO	06/07/2016 01	04 01
464-081	CAMELIA	SELMA	RCO	06/07/2016 01	04 01
464-082	CAMELIA	SELMA	RCO	06/07/2016 01	04 01
464-083	SELMA	LAFON DR	RCO	06/07/2016 01	04 01
464-084	CAMELIA	SELMA	AM	06/06/2016 01	04 01
464-085	CAMELIA	RANSOM	AM	06/06/2016 01	04 01
464-086	RANSOM	LAFON DR	AM	06/06/2016 01	04 01
464-087	PRENTISS AV	PECAN	AM	06/06/2016 01	04 01
464-088	PECAN	PRENTISS AV	AM	06/06/2016 01	04 01
464-089	PECAN	PRENTISS AV	AM	06/06/2016 01	04 01
464-090	PECAN	DWYER RD	AM	06/06/2016 01	04 01
464-091	PRENTISS AV	CAMELIA	AM	06/06/2016 01	04 01
464-092	CAMELIA	DREUX AV	AM	06/06/2016 01	04 01
464-093	CAMELIA	PRENTISS AV	AM	06/06/2016 01	04 01
464-094	CAMELIA	DWYER RD	AM	06/06/2016 01	04 01
464-095	PRENTISS AV	LAFON DR	AM	06/06/2016 01	04 01
464-096	PECAN	DREUX AV	AM	06/06/2016 01	04 01
465-001	GRANT	WILSON	AM	06/06/2016 01	04 01
465-002	GRANT	VIOLA	AM	06/06/2016 01	04 01
465-003	GRANT	VIOLA	AM	06/08/2016 01	04 01
465-004	GRANT	VIOLA	AM	06/08/2016 01	04 01
465-005	VIOLA	GRANT	AM	06/08/2016 01	04 01
465-006	VIOLA	GRANT	AM	06/08/2016 01	04 01
465-007	VIOLA	GRANT	AM	06/08/2016 01	04 01
465-008	VIOLA	GRANT	AM	06/08/2016 01	04 01
465-011	TULSA	FRANCISCO VERRETT DR	AM	06/08/2016 01	04 01
465-013	VIOLA	GRANT	AM	06/08/2016 01	04 01
465-015	GRANT	FRANCISCO VERRETT DR	AM	06/08/2016 01	04 01
465-016	GRANT	FRANCISCO VERRETT DR	AM	06/08/2016 01	04 01
465-017	FRANCISCO VERRETT DR	GRANT	AM	06/08/2016 01	04 01
465-018	FRANCISCO VERRETT DR	TULSA	AM	06/08/2016 01	04 01
465-019	FRANCISCO VERRETT DR	TULSA	AM	06/08/2016 01	04 01
465-020	FRANCISCO VERRETT DR	GRANT	AM	06/08/2016 01	04 01
465-021	FRANCISCO VERRETT DR	LEEDS	AM	06/08/2016 01	04 01
465-022	GRANT	BONITA DR	AM	06/08/2016 01	04 01
465-023	BONITA DR	GRANT	AM	06/08/2016 01	04 01

465-024	BONITA DR	TULSA	AM	06/08/2016 01	04 01
465-025	TULSA	BONITA DR	AM	06/08/2016 01	04 01
465-026	TULSA	BONITA DR	AM	06/08/2016 01	04 01
465-027	GRANT	BONITA DR	AM	06/08/2016 01	04 01
465-028	BONITA DR	GRANT	AM	06/08/2016 01	04 01
465-029	BONITA DR	LEEDS	RCO	06/08/2016 01	04 01
465-030	DWYER RD	VIOLA	RCO	06/08/2016 01	04 01
465-031	DWYER RD	VIOLA	RCO	06/08/2016 01	04 01
465-032	DWYER RD	VIOLA	RCO	06/08/2016 01	04 01
465-033	VIOLA	DWYER RD	RCO	06/08/2016 01	04 01
465-034	VIOLA	HAMMOND	RCO	06/08/2016 01	04 01
465-035	VIOLA	HAMMOND	RCO	06/08/2016 01	04 01
465-036	VIOLA	LEEDS	RCO	06/08/2016 01	04 01
465-037	VIOLA	LEEDS	RCO	06/08/2016 01	04 01
465-038	VIOLA	LEEDS	RCO	06/08/2016 01	04 01
465-039	VIOLA	DWYER RD	RCO	06/08/2016 01	04 01
465-040	VIOLA	DWYER RD	RCO	06/08/2016 01	04 01
465-041	FRANCISCO VERRETT DR	DWYER RD	RCO	06/08/2016 01	04 01
465-042	FRANCISCO VERRETT DR	DWYER RD	RCO	06/08/2016 01	04 01
465-043	FRANCISCO VERRETT DR	HAMMOND	RCO	06/08/2016 01	04 01
465-044	FRANCISCO VERRETT DR	HAMMOND	RCO	06/08/2016 01	04 01
465-045	FRANCISCO VERRETT DR	HAMMOND	RCO	06/08/2016 01	04 01
465-046	FRANCISCO VERRETT DR	LEEDS	RCO	06/08/2016 01	04 01
465-047	FRANCISCO VERRETT DR	LEEDS	RCO	06/08/2016 01	04 01
465-048	DWYER RD	BONITA DR	RCO	06/08/2016 01	04 01
465-049	DWYER RD	BONITA DR	RCO	06/08/2016 01	04 01
465-050	BONITA DR	HAMMOND	RCO	06/08/2016 01	04 01
465-051	BONITA DR	HAMMOND	RCO	06/08/2016 01	04 01
465-052	BONITA DR	HAMMOND	RCO	06/08/2016 01	04 01
465-053	BONITA DR	LEEDS	RCO	06/08/2016 01	04 01
465-054	LEEDS	BONITA DR	AM	06/09/2016 01	04 01
465-055	LEEDS	BONITA DR	RCO	06/08/2016 01	04 01
465-056	CHEF MENTEUR HW	WERNER DR	RCO	06/08/2016 01	04 01
465-057	CHEF MENTEUR HW	WERNER DR	RCO	06/08/2016 01	04 01
465-058	CHEF MENTEUR HW	WERNER DR	RCO	06/08/2016 01	04 01
465-059	CHEF MENTEUR HW	WILSON	AM	06/09/2016 01	04 01
465-060	CHEF MENTEUR HW	WILSON	AM	06/09/2016 01	04 01
466-001	LAKE FOREST BL	CROWDER BL	AM	06/09/2016 01	04 01
466-002	CROWDER BL	LAKE FOREST BL	AM	06/09/2016 01	04 01
466-003	CROWDER BL	LAKE FOREST BL	AM	06/09/2016 01	04 01
466-004	CROWDER BL	DWYER RD	AM	06/09/2016 01	04 01
466-005	CROWDER BL	DWYER RD	AM	06/09/2016 01	04 01
466-010	CROWDER BL	LAKE FOREST BL	AM	06/10/2016 01	04 01
466-011	CROWDER BL	LAKE FOREST BL	AM	06/10/2016 01	04 01
466-012	CROWDER BL	LAKE FOREST BL	AM	06/10/2016 01	04 01
466-013	CROWDER BL	DWYER RD	AM	06/10/2016 01	04 01
466-014	CROWDER BL	DWYER RD	AM	06/10/2016 01	04 01
466-016	CROWDER BL	LAKE FOREST BL	AM	06/10/2016 01	04 01
466-017	LAKE FOREST BL	CROWDER BL	CB	06/13/2016 01	04 01
466-018	LAKE FOREST BL	CROWDER BL	CB	06/13/2016 01	04 01
466-019	LAKE FOREST BL	CROWDER BL	CB	06/13/2016 01	04 01
466-020	LAKE FOREST BL	CROWDER BL	CB	06/13/2016 01	04 01

466-021	LAKE FOREST BL	CROWDER BL	CB	06/13/2016 01	04 01
466-022	LAKE FOREST BL	CROWDER BL	CB	06/13/2016 01	04 01
466-023	LAKE FOREST BL	CROWDER BL	CB	06/13/2016 01	04 01
466-024	LAKE FOREST BL	CROWDER BL	CB	06/13/2016 01	04 01
466-030	LAKE FOREST BL	CROWDER BL	CB	06/13/2016 01	04 01
466-031	LAKE FOREST BL	CROWDER BL	CB	06/13/2016 01	04 01
466-038	CROWDER BL	LAKE FOREST BL	CB	06/13/2016 01	04 01
466-039	CROWDER BL	LAKE FOREST BL	CB	06/13/2016 01	04 01
466-040	CROWDER BL	LAKE FOREST BL	CB	06/13/2016 01	04 01
466-041	CROWDER BL	LAKE FOREST BL	CB	06/13/2016 01	04 01
466-042	CROWDER BL	LAKE FOREST BL	CB	06/13/2016 01	04 01
466-043	CROWDER BL	I-10 SERVICE RD	CB	06/13/2016 01	04 01
466-044	CROWDER BL	I-10 SERVICE RD	CB	06/13/2016 01	10 01
466-045	CROWDER BL	I-10 SERVICE RD	CB	06/13/2016 01	04 01
466-046	CROWDER BL	I-10 SERVICE RD	CB	06/13/2016 01	04 01
466-047	CROWDER BL	I-10 SERVICE RD	CB	06/13/2016 01	04 01
466-048	CROWDER BL	LAKE FOREST BL	CB	06/13/2016 01	04 01
466-049	CROWDER BL	LAKE FOREST BL	RCO	06/10/2016 01	04 01
466-050	CROWDER BL	LAKE FOREST BL	RCO	06/10/2016 01	04 01
466-051	CROWDER BL	LAKE FOREST BL	RCO	06/10/2016 01	04 01
466-053	CROWDER BL	LAKE FOREST BL	RCO	06/10/2016 01	04 01
466-054	CROWDER BL	LAKE FOREST BL	RCO	06/10/2016 01	04 01
466-055	CROWDER BL	LAKE FOREST BL	RCO	06/10/2016 01	04 01
466-056	CROWDER BL	LAKE FOREST BL	RCO	06/10/2016 01	04 01
466-057	CROWDER BL	I-10 SERVICE RD	RCO	06/10/2016 01	04 01
466-058	CROWDER BL	I-10 SERVICE RD	RCO	06/13/2016 01	04 01
466-059	CROWDER BL	I-10 SERVICE RD	RCO	06/13/2016 01	04 01
466-060	LAKE FOREST BL	CROWDER BL	RCO	06/13/2016 01	04 01
466-061	LAKE FOREST BL	SANDHURST DR	CB	06/13/2016 01	04 01
466-062	LAKE FOREST BL	SANDHURST DR	CB	06/13/2016 01	04 01
466-063	LAKE FOREST BL	CROWDER BL	CB	06/13/2016 01	04 01
466-065	LAKE FOREST BL	SANDHURST DR	CB	06/13/2016 01	04 01
466-066	LAKE FOREST BL	SANDHURST DR	CB	06/13/2016 01	04 01
466-067	LAKE FOREST BL	SANDHURST DR	CB	06/13/2016 01	04 01
466-068	SANDHURST DR	DWYER RD	JH	06/23/2016 01	01 01
466-069	SANDHURST DR	DWYER RD	JH	06/23/2016 01	01 01
466-070	SANDHURST DR	DWYER RD	JH	06/23/2016 01	01 01
466-071	SANDHURST DR	DWYER RD	JH	06/23/2016 01	01 01
466-072	LAKE FOREST BL	SERVITUDE	JH	06/23/2016 01	01 01
466-076	LAKE FOREST BL	WENTWORTH DR	JH	06/23/2016 01	01 01
466-077	WENTWORTH DR	DWYER RD	JH	06/23/2016 01	01 01
466-078	WENTWORTH DR	DWYER RD	JH	06/23/2016 01	01 01
466-079	WENTWORTH DR	DWYER RD	JH	06/23/2016 01	01 01
466-080	LAKE FOREST BL	CHRISTIAN LN	JH	06/23/2016 01	01 01
466-084	LAKE FOREST BL	CHRISTIAN LN	JH	06/23/2016 01	01 01
466-085	LAKE FOREST BL	CHRISTIAN LN	JH	06/23/2016 01	01 01
466-086	LAKE FOREST BL	CHRISTIAN LN	JH	06/23/2016 01	01 01
466-087	CHRISTIAN LN	BETHANEY CT	JH	06/23/2016 01	01 01
466-088	CHRISTIAN LN	BETHANEY CT	JH	06/23/2016 01	01 01
466-089	BETHANEY CT	CHRISTIAN LN	JH	06/23/2016 01	01 01
466-090	CHRISTIAN LN	DWYER RD	JH	06/23/2016 01	01 01
466-091	CHRISTIAN LN	DWYER RD	JH	06/23/2016 01	01 01

466-092	DWYER RD	WENTWORTH DR	RCO	06/14/2016 01	04 01
466-093	DWYER RD	CHRISTIAN LN	RCO	06/14/2016 01	04 01
466-094	DWYER RD	CHRISTIAN LN	RCO	06/14/2016 01	04 01
466-095	LAKE FOREST BL	CROWDER BL	RCO	06/24/2016 01	04 01
466-096	LAKE FOREST BL	SANDHURST DR	RCO	06/24/2016 01	04 01
467-001	CROWDER BL	BEECHWOOD CT	RCO	06/14/2016 01	04 01
467-002	CROWDER BL	BEECHWOOD CT	RCO	06/14/2016 01	04 01
467-003	CROWDER BL	BEECHWOOD CT	RCO	06/14/2016 01	04 01
467-004	CROWDER BL	LAKE WILLOW DR	RCO	06/14/2016 01	04 01
467-005	CROWDER BL	LAKE WILLOW DR	RCO	06/14/2016 01	04 01
467-006	CROWDER BL	I-10 SERVICE RD	RCO	06/14/2016 01	04 01
467-007	CROWDER BL	I-10 SERVICE RD	RCO	06/14/2016 01	04 01
467-008	CROWDER BL	I-10 SERVICE RD	RCO	06/14/2016 01	04 01
467-010	LAKE WILLOW DR	SERVITUDE	RCO	06/14/2016 01	04 01
467-015	LAKE WILLOW DR	SERVITUDE	RCO	06/14/2016 01	04 01
467-016	LAKE WILLOW DR	SERVITUDE	RCO	06/14/2016 01	04 01
467-017	LAKE WILLOW DR	SERVITUDE	RCO	06/14/2016 01	04 01
467-018	LAKE WILLOW DR	WESTHAVEN RD	RCO	06/14/2016 01	04 01
467-019	LAKE WILLOW DR	WESTHAVEN RD	RCO	06/14/2016 01	04 01
467-020	LAKE WILLOW DR	WESTHAVEN RD	RCO	06/14/2016 01	04 01
467-021	LAKE WILLOW DR	LAWRENCE RD	RCO	06/14/2016 01	04 01
467-022	LAKE WILLOW DR	LAWRENCE RD	RCO	06/14/2016 01	04 01
467-023	LAKE WILLOW DR	LAWRENCE RD	JH	06/23/2016 01	01 01
467-024	LAWRENCE RD	LAKE WILLOW DR	JH	06/23/2016 01	01 01
467-026	WESTHAVEN RD	TUDOR CT	RCO	06/24/2016 01	04 01
467-027	TUDOR CT	WESTHAVEN RD	RCO	06/24/2016 01	04 01
467-028	WESTHAVEN RD	TUDOR CT	RCO	06/24/2016 01	04 01
467-029	THORNLEY DR	MORRISON RD	RCO	06/24/2016 01	04 01
467-030	THORNLEY DR	MORRISON RD	RCO	06/24/2016 01	04 01
467-031	THORNLEY DR	MORRISON RD	RCO	06/24/2016 01	04 01
467-032	THORNLEY DR	WESTHAVEN RD	RCO	06/07/2016 01	04 01
467-033	THORNLEY DR	WESTHAVEN RD	RCO	06/24/2016 01	04 01
467-034	WESTHAVEN RD	MORRISON RD	RCO	06/24/2016 01	04 01
467-035	THORNLEY DR	WESTHAVEN RD	RCO	06/24/2016 01	04 01
467-036	WESTHAVEN RD	MORRISON RD	RCO	06/24/2016 01	04 01
467-037	CROWDER BL	BEECHWOOD CT	RCO	06/24/2016 01	04 01
467-038	BEECHWOOD CT	CROWDER BL	RCO	06/24/2016 01	04 01
467-039	BEECHWOOD CT	CROWDER BL	RCO	06/24/2016 01	04 01
467-040	CROWDER BL	BEECHWOOD CT	RCO	06/24/2016 01	04 01
467-041	CROWDER BL	HUNTINGTON PARK DR	RCO	06/24/2016 01	04 01
467-042	CROWDER BL	HUNTINGTON PARK DR	RCO	06/24/2016 01	04 01
467-044	HUNTINGTON PARK DR	PARKSIDE CT	RCO	06/24/2016 01	04 01
467-046	PARKSIDE CT	HUNTINGTON PARK DR	AF	06/16/2016 01	01 01
467-047	PARKSIDE CT	HUNTINGTON PARK DR	AF	06/16/2016 01	01 01
467-048	CLARIDGE CT	MORRISON RD	AF	06/16/2016 01	01 01
467-049	CLARIDGE CT	MORRISON RD	AF	06/16/2016 01	01 01
467-050	BENSON CT	MORRISON RD	AF	06/16/2016 01	01 01
467-051	BENSON CT	FORDHAM CT	AF	06/16/2016 01	01 01
467-052	BENSON CT	FORDHAM CT	AF	06/16/2016 01	02 01
467-053	FORDHAM CT	BENSON CT	AF	06/16/2016 01	01 01
467-054	FORDHAM CT	BENSON CT	AF	06/16/2016 01	01 01
467-056	BENSON CT	HUNTINGTON PARK DR	AF	06/16/2016 01	01 01

467-057	HUNTINGTON PARK DR	BENSON CT	AF	06/16/2016 01	01 01
467-058	HUNTINGTON PARK DR	PARKSIDE CT	AF	06/16/2016 01	01 01
467-059	BENSON CT	HUNTINGTON PARK DR	AF	06/16/2016 01	01 01
467-060	HUNTINGTON PARK DR	BENSON CT	AF	06/16/2016 01	01 01
467-061	HUNTINGTON PARK DR	BENSON CT	AF	06/16/2016 01	01 01
467-062	REDWOOD LN	CROWDER BL	AF	06/16/2016 01	01 01
467-063	REDWOOD LN	CROWDER BL	AF	06/16/2016 01	01 01
467-064	REDWOOD LN	CROWDER BL	AF	06/16/2016 01	01 01
467-065	REDWOOD LN	CROWDER BL	AF	06/17/2016 01	01 01
467-066	CEDAR LN	CROWDER BL	AF	06/17/2016 01	01 01
467-067	CEDAR LN	CROWDER BL	AF	06/17/2016 01	01 01
467-068	CEDAR LN	CROWDER BL	AF	06/17/2016 01	01 01
467-069	REDWOOD LN	CROWDER BL	AF	06/17/2016 01	01 01
467-070	COLONY CT	MORRISON RD	AF	06/17/2016 01	01 01
467-071	LAWRENCE CT	WILLOW DR	AGF	06/22/2016 01	01 01
469-002	MORRISON RD	BURKE RD	AF	06/17/2016 01	01 01
469-003	MORRISON RD	BUNDY RD	AF	06/17/2016 01	01 01
469-004	BUNDY RD	MORRISON RD	AF	06/17/2016 01	01 01
469-005	BUNDY RD	MIDDLEBORO RD	AF	06/17/2016 01	01 01
469-006	BUNDY RD	MIDDLEBORO RD	AF	06/17/2016 01	01 01
469-007	BUNDY RD	MIDDLEBORO RD	AF	06/17/2016 01	01 01
469-008	BUNDY RD	MIDDLEBORO RD	AF	06/17/2016 01	01 01
469-009	BUNDY RD	I-10	AF	06/17/2016 01	01 01
469-010	MORRISON RD	BUNDY RD	AF	06/17/2016 01	01 01
469-011	BUNDY RD	MORRISON RD	AF	06/21/2016 01	01 01
469-012	BUNDY RD	MORRISON RD	AF	06/21/2016 01	01 01
469-013	BUNDY RD	MIDDLEBORO RD	AF	06/21/2016 01	01 01
469-014	BUNDY RD	MIDDLEBORO RD	AF	06/21/2016 01	01 01
469-015	BUNDY RD	MIDDLEBORO RD	AF	06/21/2016 01	01 01
469-016	BUNDY RD	MIDDLEBORO RD	AF	06/21/2016 01	01 01
469-017	BUNDY RD	MIDDLEBORO RD	AF	06/21/2016 01	01 01
469-018	MORRISON RD	BURKE RD	AF	06/21/2016 01	01 01
469-019	MORRISON RD	BURKE RD	AF	06/21/2016 01	01 01
469-020	MORRISON RD	BURKE RD	AF	06/21/2016 01	01 01
469-021	MORRISON RD	BENSON CT	AF	06/22/2016 01	01 01
469-022	BURKE RD	BUNKER HILL RD	AF	06/22/2016 01	01 01
469-023	N BUNKER HILL RD	SALEM DR	AF	06/22/2016 01	01 01
469-024	SALEM DR	N BUNKER HILL RD	AF	06/22/2016 01	01 01
469-025	SALEM DR	MIDDLEBORO RD	AF	06/22/2016 01	01 01
469-026	SALEM DR	MIDDLEBORO RD	AF	06/22/2016 01	01 01
469-027	SALEM DR	MIDDLEBORO RD	AF	06/22/2016 01	01 01
469-028	SALEM DR	BUNKER HILL RD	AF	06/22/2016 01	01 01
469-029	SALEM DR	BUNKER HILL RD	AF	06/22/2016 01	01 01
469-030	S BUNKER HILL RD	SALEM DR	AF	06/22/2016 01	01 01
469-031	BUNKER HILL RD	BOSTON DR	AF	06/22/2016 01	01 01
469-032	BOSTON DR	BUNKER HILL RD	AF	06/22/2016 01	01 01
469-033	BOSTON DR	MIDDLEBORO RD	AF	06/22/2016 01	01 01
469-034	BOSTON DR	MIDDLEBORO RD	AF	06/22/2016 01	01 01
469-035	BOSTON DR	S BUNKER HILL RD	AF	06/22/2016 01	01 01
469-036	BOSTON DR	S BUNKER HILL RD	AF	06/22/2016 01	01 01
469-037	N BUNKER HILL RD	YORKTOWN DR	AF	06/30/2016 01	01 01
469-038	YORKTOWN DR	N BUNKER HILL RD	AF	06/30/2016 01	01 01

469-039	YORKTOWN DR	MIDDLEBORO RD	01	06/30/2016 01	01 01
469-040	YORKTOWN DR	MIDDLEBORO RD	AF	06/30/2016 01	01 01
469-041	YORKTOWN DR	S BUNKER HILL RD	AF	06/30/2016 01	01 01
469-042	YORKTOWN DR	S BUNKER HILL RD	AF	06/30/2016 01	01 01
469-043	S BUNKER HILL RD	BOSTON DR	AF	06/30/2016 01	01 01
469-044	S BUNKER HILL RD	BOSTON DR	AF	06/30/2016 01	01 01
469-045	N BUNKER HILL RD	E BUNKER HILL RD	AF	06/30/2016 01	01 01
469-046	W BUNKER HILL RD	N BUNKER HILL RD	AF	06/30/2016 01	01 01
469-047	W BUNKER HILL RD	MIDDLEBORO RD	AF	06/30/2016 01	01 01
469-048	E BUNKER HILL RD	MIDDLEBORO RD	AF	06/30/2016 01	01 01
469-049	E BUNKER HILL RD	S BUNKER HILL RD	AF	06/30/2016 01	01 01
469-050	S BUNKER HILL RD	E BUNKER HILL RD	AF	06/30/2016 01	01 01
470-001	LAKE FOREST BL	CINDY PL	AF	06/30/2016 01	01 01
470-002	LAKE FOREST BL	CINDY PL	AF	06/30/2016 01	01 01
470-003	LAKE FOREST BL	CINDY PL	AF	06/30/2016 01	01 01
470-008	LAKE FOREST BL	CINDY PL	AF	06/30/2016 01	01 01
470-009	LAKE FOREST BL	CINDY PL	AF	06/30/2016 01	01 01
470-010	CINDY PL	LAKE FOREST BL	AF	06/30/2016 01	01 01
470-011	CINDY PL	WENDY LN	AF	06/30/2016 01	01 01
470-012	CINDY PL	WENDY LN	AF	06/30/2016 01	01 01
470-013	CINDY PL	I-10	AF	06/30/2016 01	01 01
470-014	GLOUSTER RD	LAKE FOREST BL	AF	06/30/2016 01	01 01
470-015	LAKE FOREST BL	GLOUSTER RD	AF	07/01/2016 01	01 01
470-016	LAKE FOREST BL	GLOUSTER RD	AF	07/01/2016 01	01 01
470-017	LAKE FOREST BL	EDENBORO RD	AF	07/01/2016 01	01 01
470-018	LAKE FOREST BL	EDENBORO RD	AF	07/02/2016 01	01 01
470-019	EDENBORO RD	LAKE FOREST BL	AF	07/02/2016 01	01 01
470-020	LAKE FOREST BL	TARA LN	AF	07/02/2016 01	01 01
470-021	LAKE FOREST BL	TARA LN	AF	07/03/2016 01	01 01
470-022	TARA LN	LAKE FOREST BL	AF	07/03/2016 01	01 01
470-023	TARA LN	WENDY LN	AF	07/03/2016 01	01 01
470-024	TARA LN	WENDY LN	AF	07/03/2016 01	01 01
470-025	TARA LN	I-10	AF	07/03/2016 01	01 01
470-026	LAKE FOREST BL	BUNDY RD	AF	07/03/2016 01	01 01
470-027	LAKE FOREST BL	BUNDY RD	AF	07/08/2016 01	01 01
470-028	BUNDY RD	LAKE FOREST BL	AF	07/08/2016 01	01 01
470-029	BUNDY RD	LAKE FOREST BL	AF	07/08/2016 01	01 01
470-030	BUNDY RD	LAKE FOREST BL	AF	07/08/2016 01	01 01
470-031	BUNDY RD	I-10	AF	07/08/2016 01	01 01
470-032	BUNDY RD	I-10	AF	07/08/2016 01	01 01
470-033	BUNDY RD	I-10	AF	07/08/2016 01	01 01
470-034	BUNDY RD	I-10	AF	07/08/2016 01	01 01
470-035	LAKE FOREST BL	BUNDY RD	AF	07/03/2016 01	01 01
470-036	BUNDY RD	LAKE FOREST BL	AF	07/04/2016 01	01 01
470-037	LAKE FOREST BL	BUNDY RD	AF	07/04/2016 01	02 01
470-038	BUNDY RD	LAKE FOREST BL	AF	07/04/2016 01	01 01
470-039	BUNDY RD	LAKE FOREST BL	AF	07/04/2016 01	01 01
470-040	BUNDY RD	LAKE FOREST BL	AF	07/04/2016 01	01 01
470-041	BUNDY RD	I-10	AF	07/04/2016 01	01 01
470-042	BUNDY RD	I-10	AF	07/04/2016 01	01 01
470-043	BUNDY RD	I-10	AF	07/04/2016 01	01 01
470-044	BUNDY RD	I-10	AF	07/04/2016 01	01 01

470-045	LAKE FOREST BL	BUNDY RD	AF	07/04/2016 01	01 01
470-046	LAKE FOREST BL	BUNDY RD	AF	07/04/2016 01	01 01
470-047	SERVITUDE P	SERVITUDE Q	AF	07/04/2016 01	01 01
470-048	SERVITUDE Q	SERVITUDE P	AF	07/08/2016 01	01 01
470-049	SERVITUDE P	SERVITUDE Q	AF	07/08/2016 01	01 01
470-050	SERVITUDE P	SERVITUDE M	AF	07/08/2016 01	02 01
470-052	SERVITUDE M	SERVITUDE N	AF	07/22/2016 01	01 01
470-054	SERVITUDE Q	PLAZA DR	AF	07/22/2016 01	01 01
470-055	SERVITUDE Q	PLAZA DR	AF	07/22/2016 01	01 01
470-056	PLAZA DR	SERVITUDE Q	AF	07/22/2016 01	01 01
470-057	PLAZA DR	SERVITUDE M	AF	07/22/2016 01	01 01
470-058	PLAZA DR	SERVITUDE M	AF	07/22/2016 01	01 01
470-059	PLAZA DR	SERVITUDE M	AF	07/25/2016 01	01 01
470-060	PLAZA DR	I-10	AF	07/25/2016 01	01 01
470-061	SERVITUDE B	SERVITUDE V	AF	07/25/2016 01	01 01
470-062	SERVITUDE V	SERVITUDE B	AF	07/25/2016 01	01 01
470-063	SERVITUDE V	LAKE FOREST BL	AF	07/28/2016 01	01 01
470-064	LAKE FOREST BL	SERVITUDE V	AF	07/25/2016 01	01 01
470-066	LAKE FOREST BL	SERVITUDE V	AF	07/25/2016 01	01 01
470-067	LAKE FOREST BL	PLAZA DR	AF	07/25/2016 01	01 01
470-068	LAKE FOREST BL	PLAZA DR	AF	07/25/2016 01	02 01
470-070	LAKE FOREST BL	PLAZA DR	AF	07/25/2016 01	01 01
471-001	DWYER RD	GAWAIN DR	AF	07/25/2016 01	01 01
471-002	GAWAIN DR	DWYER RD	AF	07/25/2016 01	01 01
471-003	GAWAIN DR	HAMMOND	AF	07/25/2016 01	01 01
471-004	GAWAIN DR	HAMMOND	AF	07/25/2016 01	01 01
471-005	GAWAIN DR	GRANT	AF	07/25/2016 01	01 01
471-006	GAWAIN DR	GRANT	AF	07/26/2016 01	01 01
471-007	GAWAIN DR	GRANT	AF	07/26/2016 01	01 01
471-010	GAWAIN DR	CASTLE CT	AF	07/26/2016 01	01 01
471-011	GAWAIN DR	CASTLE CT	AF	07/26/2016 01	01 01
471-012	GAWAIN DR	TULSA	AF	07/26/2016 01	01 01
471-013	TULSA	GAWAIN DR	AF	07/26/2016 01	01 01
471-014	TULSA	GAWAIN DR	AF	07/26/2016 01	01 01
471-015	GAWAIN DR	CHEF MENTEUR HW	AF	07/26/2016 01	01 01
471-016	GAWAIN DR	CHEF MENTEUR HW	AF	07/26/2016 01	01 01
471-017	CHEF MENTEUR HW	CROWDER BL	AF	07/26/2016 01	01 01
471-018	CHEF MENTEUR HW	FLAKE AV	AF	07/26/2016 01	01 01
471-019	DWYER RD	CROWDER BL	AF	07/26/2016 01	01 01
471-020	DWYER RD	CROWDER BL	AF	07/26/2016 01	01 01
471-021	CROWDER BL	DWYER RD	AF	07/26/2016 01	01 01
471-022	CROWDER BL	DWYER RD	AF	07/26/2016 01	01 01
471-023	DWYER RD	FLAKE AV	AF	07/26/2016 01	01 01
471-024	FLAKE AV	HAMMOND	AF	07/26/2016 01	01 01
471-025	FLAKE AV	HAMMOND	AF	07/26/2016 01	01 01
471-026	HAMMOND	FLAKE AV	AF	07/27/2016 01	01 01
471-027	FLAKE AV	HAMMOND	AF	07/27/2016 01	01 01
471-028	FLAKE AV	LEEDS	AF	07/27/2016 01	01 01
471-029	LEEDS	LAIN AV	AF	07/27/2016 01	01 01
471-030	FLAKE AV	LEEDS	AF	07/27/2016 01	01 01
471-031	FLAKE AV	GRANT	AF	07/27/2016 01	01 01
471-032	GRANT	LAIN AV	AF	07/27/2016 01	01 01

471-033	FLAKE AV	TULSA	AF	07/28/2016 01	01 01
471-034	FLAKE AV	TULSA	AF	07/28/2016 01	01 01
471-035	TULSA	FLAKE AV	AF	07/28/2016 01	01 01
471-036	FLAKE AV	CHEF MENTEUR HW	AF	07/28/2016 01	01 01
471-037	FLAKE AV	CHEF MENTEUR HW	AF	07/28/2016 01	01 01
471-038	DWYER RD	LAINÉ AV	AF	07/28/2016 01	01 01
471-039	LAINÉ AV	HAMMOND	AF	07/28/2016 01	01 01
471-040	LAINÉ AV	HAMMOND	AF	07/28/2016 01	01 01
471-041	LAINÉ AV	HAMMOND	AF	07/28/2016 01	01 01
471-042	LAINÉ AV	LEEDS	AF	07/28/2016 01	01 01
471-043	LAINÉ AV	GRANT	AF	07/28/2016 01	01 01
471-044	LAINÉ AV	GRANT	AF	07/28/2016 01	01 01
471-045	LAINÉ AV	GRANT	AF	07/28/2016 01	01 01
471-046	LAINÉ AV	GRANT	AF	07/28/2016 01	01 01
471-047	LAINÉ AV	CHEF MENTEUR HW	AF	08/09/2016 01	01 01
471-048	LAINÉ AV	CHEF MENTEUR HW	AF	08/09/2016 01	01 01
471-049	CHEF MENTEUR HW	FLAKE AV	AF	08/09/2016 01	01 01
471-050	CHEF MENTEUR HW	DODT AV	AF	08/09/2016 01	01 01
471-051	DWYER RD	DODT AV	AF	08/09/2016 01	01 01
471-052	DODT AV	HAMMOND	AF	08/09/2016 01	01 01
471-053	DODT AV	HAMMOND	AF	08/09/2016 01	01 01
471-054	DODT AV	HAMMOND	AF	08/09/2016 01	01 01
471-055	DODT AV	LEEDS	AF	08/09/2016 01	01 01
471-056	DODT AV	GRANT	AF	08/09/2016 01	01 01
471-057	DODT AV	GRANT	AF	08/09/2016 01	01 01
471-058	DODT AV	GRANT	AF	08/09/2016 01	01 01
471-059	DODT AV	TULSA	AF	08/09/2016 01	01 01
471-060	DODT AV	TULSA	AF	08/09/2016 01	01 01
471-061	DODT AV	CHEF MENTEUR HW	AF	08/09/2016 01	01 01
471-062	DWYER RD	EASTVIEW DR	AF	08/10/2016 01	01 01
471-063	EASTVIEW DR	DWYER RD	AF	08/10/2016 01	01 01
471-064	EASTVIEW DR	HAMMOND	AF	08/10/2016 01	01 01
471-065	EASTVIEW DR	HAMMOND	AF	08/10/2016 01	01 01
471-066	EASTVIEW DR	LEEDS	AF	08/10/2016 01	01 01
471-067	EASTVIEW DR	LEEDS	AF	08/10/2016 01	01 01
471-068	EASTVIEW DR	GRANT	AF	08/10/2016 01	01 01
471-069	EASTVIEW DR	TULSA	AF	08/10/2016 01	01 01
471-070	EASTVIEW DR	TULSA	AF	08/10/2016 01	01 01
471-071	EASTVIEW DR	TULSA	AF	08/11/2016 01	01 01
471-072	EASTVIEW DR	CHEF MENTEUR HW	AF	08/11/2016 01	01 01
471-073	DWYER RD	WERNER DR	AF	08/11/2016 01	01 01
471-074	WERNER DR	DWYER RD	AF	08/11/2016 01	01 01
471-075	WERNER DR	HAMMOND	AF	08/11/2016 01	01 01
471-076	WERNER DR	HAMMOND	AF	08/11/2016 01	01 01
471-077	WERNER DR	LEEDS	AF	08/11/2016 01	01 01
471-078	WERNER DR	LEEDS	AF	08/11/2016 01	01 01
471-079	WERNER DR	GRANT	AF	08/11/2016 01	01 01
471-080	WERNER DR	TULSA	AF	08/18/2016 01	01 01
471-081	WERNER DR	TULSA	AF	08/18/2016 01	01 01
471-082	WERNER DR	TULSA	AF	08/18/2016 01	01 01
471-083	WERNER DR	CHEF MENTEUR HW	AF	08/18/2016 01	01 01
471-084	WERNER DR	CHEF MENTEUR HW	AF	08/18/2016 01	01 01

471-085	WERNER DR	CHEF MENTEUR HW	AF	08/18/2016 01	01 01
471-086	DWYER RD	CROWDER BL	EMB	08/23/2016 01	01 01
471-087	CROWDER BL	CHEF MENTEUR HW	EMB	08/23/2016 01	01 01
471-088	CROWDER BL	CHEF MENTEUR HW	EMB	08/23/2016 01	01 01
471-089	CROWDER BL	CHEF MENTEUR HW	EMB	08/23/2016 01	01 01
471-090	CROWDER BL	CHEF MENTEUR HW	EMB	08/23/2016 01	01 01
471-091	CROWDER BL	CHEF MENTEUR HW	AF	08/19/2016 01	01 01
471-092	CROWDER BL	CHEF MENTEUR HW	AF	08/19/2016 01	01 01
471-093	CROWDER BL	CHEF MENTEUR HW	AF	08/19/2016 01	01 01
471-094	CROWDER BL	CHEF MENTEUR HW	AF	08/19/2016 01	01 01
471-095	CROWDER BL	CHEF MENTEUR HW	EMB	08/23/2016 01	01 01
471-096	CROWDER BL	CHEF MENTEUR HW	AF	08/19/2016 01	01 01
471-097	CROWDER BL	CHEF MENTEUR HW	EMB	08/13/2016 01	01 01
471-098	CROWDER BL	CHEF MENTEUR HW	EMB	08/23/2016 01	01 01
471-099	CROWDER BL	CHEF MENTEUR HW	EMB	08/23/2016 01	01 01
471-101	CROWDER BL	CHEF MENTEUR HW	EMB	08/23/2016 01	01 01
472-001	DWYER RD	CERISE AV	AF	08/18/2016 01	01 01
472-002	DWYER RD	CERISE AV	AF	08/18/2016 01	01 01
472-003	DWYER RD	GABRIEL DR	AF	08/18/2016 01	01 01
472-004	GABRIEL DR	EVANGELINE DR	AF	08/19/2016 01	01 01
472-005	GABRIEL DR	EVANGELINE DR	EMB	08/30/2016 01	01 01
472-006	GABRIEL DR	HAMMOND	EMB	08/30/2016 01	01 01
472-007	GABRIEL DR	HAMMOND	EMB	08/30/2016 01	01 01
472-008	GABRIEL DR	GRANT	EMB	09/01/2016 01	01 01
472-009	GABRIEL DR	GRANT	EMB	09/01/2016 01	01 01
472-010	GABRIEL DR	GRANT	EMB	09/01/2016 01	01 01
472-011	GRANT	GABRIEL DR	EMB	09/01/2016 01	01 01
472-014	EVANGELINE DR	GABRIEL DR	EMB	09/01/2016 01	01 01
472-015	EVANGELINE DR	GABRIEL DR	EMB	09/01/2016 01	01 01
472-016	EVANGELINE DR	GABRIEL DR	EMB	09/01/2016 01	01 01
472-017	EVANGELINE DR	HAMMOND	EMB	09/01/2016 01	01 01
472-018	EVANGELINE DR	HAMMOND	EMB	09/01/2016 01	01 01
472-019	EVANGELINE DR	HAMMOND	EMB	09/01/2016 01	01 01
472-020	EVANGELINE DR	GRANT	EMB	09/02/2016 01	01 01
472-021	EVANGELINE DR	GRANT	EMB	09/02/2016 01	01 01
472-022	EVANGELINE DR	GRANT	EMB	09/02/2016 01	01 01
472-023	GRANT	BUNDY RD	EMB	09/02/2016 01	01 01
472-024	BUNDY RD	GRANT	EMB	09/02/2016 01	01 01
472-025	BUNDY RD	CHEF MENTEUR HW	EMB	09/02/2016 01	01 01
472-026	BUNDY RD	CHEF MENTEUR HW	EMB	09/02/2016 01	01 01
472-028	BUNDY RD	DWYER RD	EMB	09/02/2016 01	01 01
472-029	BUNDY RD	DWYER RD	EMB	09/08/2016 01	01 01
472-030	BUNDY RD	HAMMOND	EMB	09/08/2016 01	01 01
472-031	BUNDY RD	HAMMOND	EMB	09/08/2016 01	01 01
472-032	BUNDY RD	HAMMOND	EMB	09/08/2016 01	01 01
472-033	BUNDY RD	GRANT	EMB	09/02/2016 01	01 01
472-034	BUNDY RD	GRANT	EMB	09/08/2016 01	01 01
472-035	DWYER RD	BUNDY RD	EMB	09/08/2016 01	01 01
472-036	BUNDY RD	DWYER RD	EMB	09/08/2016 01	01 01
472-037	BUNDY RD	DWYER RD	EMB	09/08/2016 01	01 01
472-038	BUNDY RD	HAMMOND	EMB	09/08/2016 01	01 01
472-039	BUNDY RD	HAMMOND	EMB	09/08/2016 01	01 01

472-040	BUNDY RD	HAMMOND	EMB	09/08/2016 01	01 01
472-041	BUNDY RD	GRANT	EMB	09/08/2016 01	01 01
472-042	BUNDY RD	GRANT	EMB	09/08/2016 01	01 01
472-043	BUNDY RD	GRANT	EMB	09/08/2016 01	01 01
472-044	BUNDY RD	CHEF MENTEUR HW	EMB	09/08/2016 01	01 01
472-045	BUNDY RD	CHEF MENTEUR HW	EMB	09/08/2016 01	01 01
472-046	BUNDY RD	CHEF MENTEUR HW	EMB	09/08/2016 01	01 01
472-047	DWYER RD	LONGFELLOW DR	EMB	09/12/2016 01	01 01
472-048	DWYER RD	LONGFELLOW DR	EMB	09/12/2016 01	01 01
472-049	LONGFELLOW DR	DWYER RD	EMB	09/12/2016 01	01 01
472-050	LONGFELLOW DR	HAMMOND	EMB	09/12/2016 01	01 01
472-051	LONGFELLOW DR	HAMMOND	EMB	09/12/2016 01	01 01
472-052	LONGFELLOW DR	HAMMOND	EMB	09/12/2016 01	01 01
472-053	LONGFELLOW DR	HAMMOND	EMB	09/12/2016 01	01 01
472-054	LONGFELLOW DR	GRANT	EMB	09/12/2016 01	01 01
472-055	LONGFELLOW DR	GRANT	EMB	09/12/2016 01	01 01
472-056	LONGFELLOW DR	GRANT	EMB	09/12/2016 01	01 01
472-057	LONGFELLOW DR	GRANT	EMB	09/12/2016 01	01 01
472-058	LONGFELLOW DR	CHEF MENTEUR HW	EMB	09/12/2016 01	01 01
472-059	CERISE AV	DWYER RD	EMB	09/12/2016 01	01 01
472-060	CERISE AV	HAMMOND	EMB	09/12/2016 01	01 01
472-061	CERISE AV	HAMMOND	EMB	09/12/2016 01	01 01
472-062	CERISE AV	LEEDS	EMB	09/12/2016 01	01 01
472-063	CERISE AV	LEEDS	EMB	09/12/2016 01	01 01
472-064	CERISE AV	GRANT	EMB	09/12/2016 01	01 01
472-065	CERISE AV	GRANT	RCO	09/01/2016 01	04 01
472-066	CERISE AV	GRANT		09/01/2016 01	04 01
472-067	CERISE AV	GRANT	RCO	09/01/2016 01	04 01
472-068	CERISE AV	CHEF MENTEUR HW	RCO	09/01/2016 01	04 01
472-069	CERISE AV	CHEF MENTEUR HW	RCO	09/01/2016 01	04 01
472-070	CERISE AV	CHEF MENTEUR HW	RCO	09/01/2016 01	04 01
472-071	DWYER RD	CAMELOT DR	RCO	09/01/2016 01	11 01
472-072	CAMELOT DR	DWYER RD	RCO	09/01/2016 01	04 01
472-073	CAMELOT DR	HAMMOND	RCO	09/01/2016 01	04 01
472-074	CAMELOT DR	HAMMOND	RCO	09/01/2016 01	04 01
472-075	CAMELOT DR	HAMMOND	RCO	09/01/2016 01	04 01
472-076	CAMELOT DR	GRANT	TRI	09/01/2016 01	04 01
472-077	CAMELOT DR	GRANT	RCO	09/01/2016 01	04 01
472-078	CAMELOT DR	GRANT	RCO	09/01/2016 01	04 01
472-079	CAMELOT DR	CHEF MENTEUR HW	RCO	09/01/2016 01	04 01
472-080	CAMELOT DR	CHEF MENTEUR HW	RCO	09/01/2016 01	04 01
472-081	DWYER RD	KNIGHT DR	RCO	09/01/2016 01	04 01
472-082	KNIGHT DR	DWYER RD	RCO	09/01/2016 01	04 01
472-083	KNIGHT DR	HAMMOND	RCO	09/01/2016 01	04 01
472-084	KNIGHT DR	HAMMOND	RCO	09/01/2016 01	04 01
472-085	KNIGHT DR	HAMMOND	RCO	09/01/2016 01	04 01
472-086	KNIGHT DR	GRANT	RCO	09/01/2016 01	04 01
472-087	KNIGHT DR	GRANT	RCO	09/01/2016 01	04 01
472-088	KNIGHT DR	GRANT	RCO	09/01/2016 01	04 01
472-089	KNIGHT DR	GRANT	RCO	09/01/2016 01	04 01
472-090	KNIGHT DR	CHEF MENTEUR HW	RCO	09/01/2016 01	04 01
472-091	DWYER RD	GALAHAD DR	RCO	09/01/2016 01	04 01

472-092	GALAHAD DR	HAMMOND	RCO	09/01/2016 01	04 01
472-093	GALAHAD DR	HAMMOND	RCO	09/01/2016 01	04 01
472-094	GALAHAD DR	HAMMOND	RCO	09/01/2016 01	04 01
472-095	GALAHAD DR	GRANT	RCO	09/02/2016 01	04 01
472-096	GALAHAD DR	GRANT	RCO	09/02/2016 01	04 01
472-097	DWYER RD	LANCELOT DR	RCO	09/02/2016 01	04 01
472-098	LANCELOT DR	HAMMOND	RCO	09/02/2016 01	04 01
472-099	LANCELOT DR	HAMMOND	RCO	09/02/2016 01	04 01
472-100	LANCELOT DR	HAMMOND	RCO	09/02/2016 01	04 01
472-101	LANCELOT DR	HAMMOND	RCO	09/02/2016 01	04 01
472-102	LANCELOT DR	GRANT	RCO	09/02/2016 01	04 01
472-103	LANCELOT DR	GRANT	RCO	09/02/2016 01	04 01
472-104	LANCELOT DR	GRANT	RCO	09/02/2016 01	04 01
472-105	LANCELOT DR	CHEF MENTEUR HW	RCO	09/02/2016 01	04 01
472-106	DWYER RD	ARTHUR DR	RCO	09/02/2016 01	04 01
472-107	ARTHUR DR	HAMMOND	JC	09/06/2016 01	04 01
472-108	ARTHUR DR	HAMMOND	JC	09/06/2016 01	04 01
472-109	ARTHUR DR	HAMMOND	JC	09/06/2016 01	04 01
472-110	ARTHUR DR	HAMMOND	JC	09/06/2016 01	04 01
472-111	ARTHUR DR	GRANT	JC	09/06/2016 01	04 01
472-112	ARTHUR DR	GRANT	JC	09/06/2016 01	04 01
472-113	ARTHUR DR	GRANT	JC	09/06/2016 01	04 01
472-114	ARTHUR DR	CHEF MENTEUR HW	JC	09/06/2016 01	04 01
472-115	DWYER RD	CHARLENE DR	JC	09/06/2016 01	04 01
472-116	CHARLENE DR	DWYER RD	JC	09/06/2016 01	04 01
472-117	CHARLENE DR	HAMMOND	JC	09/06/2016 01	04 01
472-118	CHARLENE DR	HAMMOND	JC	09/06/2016 01	04 01
472-119	CHARLENE DR	HAMMOND	JC	09/06/2016 01	04 01
472-120	CHARLENE DR	HAMMOND	JC	09/02/2016 01	04 01
472-121	CHARLENE DR	GRANT	JC	09/06/2016 01	04 01
472-122	CHARLENE DR	GRANT	JC	09/06/2016 01	04 01
472-123	CHARLENE DR	GRANT	JC	09/06/2016 01	04 01
472-124	CHARLENE DR	GRANT	JC	09/06/2016 01	04 01
472-125	GRANT	GALAHAD DR	JC	09/06/2016 01	04 01
472-126	CASTLE CT	GAWAIN DR	JC	09/06/2016 01	04 01
472-127	DWYER RD	LANCELOT DR	JC	09/06/2016 01	04 01
473-003	PERRAULT WALK	DWYER RD	JC	09/06/2016 01	04 01
473-004	PERRAULT WALK	HAMMOND	JC	09/06/2016 01	04 01
473-007	MARQUE DR	DWYER RD	JC	09/06/2016 01	04 01
473-008	MARQUE DR	HAMMOND	JC	09/06/2016 01	04 01
473-009	MARQUE DR	HAMMOND	JC	09/06/2016 01	04 01
473-010	MARQUE DR	SPRINGWOOD	RCO	09/08/2016 01	04 01
473-011	MARQUE DR	SPRINGWOOD	RCO	09/08/2016 01	04 01
473-012	MARQUE DR	GRANT	RCO	09/08/2016 01	04 01
473-013	GRANT	HICKERSON	RCO	09/08/2016 01	04 01
473-014	HICKERSON	GRANT	RCO	09/08/2016 01	04 01
473-015	HICKERSON	CHEF MENTEUR HW	RCO	09/08/2016 01	04 01
473-016	CHEF MENTEUR HW	HICKERSON	RCO	09/08/2016 01	04 01
473-017	MARQUE DR	GRANT	RCO	09/08/2016 01	04 01
473-018	MARQUE DR	CHEF MENTEUR HW	RCO	09/08/2016 01	04 01
473-020	MARQUE DR	DUBLIN	RCO	09/08/2016 01	04 01
473-022	DWYER RD	HICKERSON	RCO	09/08/2016 01	04 01

473-023	HICKERSON	DWYER RD	RCO	09/08/2016 01	04 01
473-024	HICKERSON	HAMMOND	RCO	09/08/2016 01	04 01
473-025	HICKERSON	HAMMOND	RCO	09/08/2016 01	04 01
473-026	HICKERSON	HAMMOND	RCO	09/08/2016 01	04 01
473-027	HICKERSON	SPRINGWOOD	RCO	09/08/2016 01	04 01
473-029	DWYER RD	EUNICE	RCO	09/08/2016 01	04 01
473-030	EUNICE	DWYER RD	RCO	09/08/2016 01	04 01
473-031	EUNICE	HAMMOND	RCO	09/08/2016 01	04 01
473-032	EUNICE	HAMMOND	RCO	09/08/2016 01	04 01
473-033	EUNICE	HAMMOND	RCO	09/08/2016 01	04 01
473-034	EUNICE	SPRINGWOOD	RCO	09/08/2016 01	04 01
473-036	DWYER RD	CITRUS DR	RCO	09/08/2016 01	04 01
473-037	CITRUS DR	DWYER RD	RCO	09/08/2016 01	04 01
473-038	CITRUS DR	HAMMOND	RCO	09/08/2016 01	04 01
473-039	CITRUS DR	HAMMOND	RCO	09/08/2016 01	04 01
473-040	CITRUS DR	HAMMOND	RCO	09/08/2016 01	04 01
473-041	CITRUS DR	SPRINGWOOD	RCO	09/08/2016 01	04 01
473-042	CITRUS DR	GRANT	RCO	09/13/2016 01	04 01
473-043	CITRUS DR	GRANT	RCO	09/13/2016 01	04 01
473-044	CITRUS DR	GRANT	RCO	09/13/2016 01	04 01
473-045	CITRUS DR	GRANT	RCO	09/13/2016 01	04 01
473-046	CITRUS DR	GRANT	RCO	09/13/2016 01	04 01
473-047	DWYER RD	DONNA DR	RCO	09/13/2016 07	04 01
473-048	DONNA DR	DWYER RD	RCO	09/13/2016 01	04 01
473-049	DONNA DR	HAMMOND	RCO	09/13/2016 01	04 01
473-050	DONNA DR	HAMMOND	RCO	09/13/2016 01	04 01
473-051	DONNA DR	HAMMOND	RCO	09/13/2016 01	04 01
473-052	DONNA DR	GRANT	RCO	09/13/2016 01	04 01
473-053	DONNA DR	GRANT	RCO	09/13/2016 01	04 01
473-056	GRANT	DONNA DR	RCO	09/13/2016 01	04 01
473-057	GRANT	ROSALIA DR	RCO	09/13/2016 01	04 01
473-058	DWYER RD	ROSALIA DR	RCO	09/13/2016 01	04 01
473-059	ROSALIA DR	DWYER RD	RCO	09/13/2016 01	04 01
473-060	ROSALIA DR	HAMMOND	RCO	09/13/2016 01	04 01
473-061	ROSALIA DR	HAMMOND	RCO	09/13/2016 01	04 01
473-062	ROSALIA DR	HAMMOND	RCO	09/13/2016 01	04 01
473-063	ROSALIA DR	GRANT	RCO	09/13/2016 01	04 01
473-064	DWYER RD	PERILLI DR	RCO	09/13/2016 01	04 01
473-065	PERILLI DR	DWYER RD	RCO	09/13/2016 01	04 01
473-066	PERILLI DR	HAMMOND	RCO	09/13/2016 01	04 01
473-067	PERILLI DR	HAMMOND	RCO	09/13/2016 01	04 01
473-070	HAMMOND	PERILLI DR	RCO	09/13/2016 01	04 01
473-072	PERILLI DR	HAMMOND	RCO	09/13/2016 01	04 01
473-073	PERILLI DR	HAMMOND	RCO	09/13/2016 01	04 01
473-074	PERILLI DR	HAMMOND	RCO	09/13/2016 01	04 01
473-075	PERILLI DR	GRANT	RCO	09/13/2016 01	04 01
473-076	PERILLI DR	GRANT	JC	09/14/2016 01	04 01
473-077	HAMMOND	CHARLMARK DR	JC	09/14/2016 01	04 01
473-078	CHARLMARK DR	HAMMOND	JC	09/14/2016 01	04 01
473-079	CHARLMARK DR	GRANT	JC	09/14/2016 01	04 01
473-080	CHARLMARK DR	GRANT	JC	09/14/2016 01	01 01
473-081	CHARLMARK DR	GRANT	JC	09/14/2016 01	04 01

473-082	CHARLMARK DR	GRANT	JC	09/14/2016 01	04 01
473-083	HAMMOND	MARQUE	JC	09/14/2016 01	04 01
473-084	GRANT	PERRAULT WALK	JC	09/14/2016 01	04 01
473-085	PERRAULT WALK	GRANT	JC	09/14/2016 01	04 01
473-087	PERRAULT WALK	GRANT	JC	09/14/2016 01	04 01
473-088	PERRAULT WALK	CHEF MENTEUR HW	JC	09/14/2016 01	04 01
473-091	PERRAULT WALK	SPRINGWOOD	JC	09/14/2016 01	04 01
473-092	HAMMOND	PERRAULT WALK	JC	09/14/2016 01	04 01
473-093	HAMMOND	PERRAULT WALK	JC	09/14/2016 01	04 01
473-094	PERRAULT WALK	SPRINGWOOD	JC	09/14/2016 01	04 01
474-001	DWYER RD	WARREN DR	JC	09/14/2016 01	01 01
474-002	DWYER RD	WARREN DR	RCO	09/14/2016 01	04 01
474-003	DWYER RD	CARDENAS	JC	09/14/2016 01	04 01
474-004	CARDENAS	PRESSBURG	JC	09/14/2016 01	04 01
474-005	CARDENAS	PRESSBURG	JC	09/14/2016 01	04 01
474-006	CARDENAS	PRENTISS AV	JC	09/14/2016 01	04 01
474-007	CARDENAS	PRENTISS AV	JC	09/14/2016 01	04 01
474-008	CARDENAS	PRENTISS AV	JC	09/14/2016 01	04 01
474-009	CARDENAS	CHEF MENTEUR HW	JC	09/14/2016 01	04 01
474-010	CARDENAS	CHEF MENTEUR HW	JC	09/14/2016 01	04 01
474-013	CHEF MENTEUR HW	CARDENAS	RCO	09/15/2016 01	04 01
474-017	CHEF MENTEUR HW	READ BL	RCO	09/15/2016 01	04 01
474-020	CHEF MENTEUR HW	READ BL	RCO	09/15/2016 01	04 01
474-023	DWYER RD	SIERRA MADRE DR	RCO	09/16/2016 01	04 01
474-024	SIERRA MADRE DR	PRESSBURG	RCO	09/16/2016 01	04 01
474-025	SIERRA MADRE DR	PRESSBURG	RCO	09/16/2016 01	04 01
474-026	SIERRA MADRE DR	PRENTISS AV	RCO	09/16/2016 01	04 01
474-027	SIERRA MADRE DR	PRENTISS AV	RCO	09/15/2016 01	04 01
474-028	SIERRA MADRE DR	PRENTISS AV	RCO	09/15/2016 01	04 01
474-029	SIERRA MADRE DR	CHEF MENTEUR HW	RCO	09/15/2016 01	04 01
474-030	SIERRA MADRE DR	CHEF MENTEUR HW	RCO	09/15/2016 01	04 01
474-031	DWYER RD	CORONADO DR	RCO	09/16/2016 01	04 01
474-032	CORONADO DR	PRESSBURG	RCO	09/16/2016 01	04 01
474-033	CORONADO DR	PRESSBURG	RCO	09/16/2016 01	04 01
474-035	CORONADO DR	PRENTISS AV	RCO	09/16/2016 01	04 01
474-036	CORONADO DR	PRENTISS AV	RCO	09/16/2016 01	04 01
474-037	CORONADO DR	CHEF MENTEUR HW	RCO	09/16/2016 01	04 01
474-038	CORONADO DR	CHEF MENTEUR HW	RCO	09/16/2016 01	04 01
474-039	WARREN DR	SEAWOOD	RCO	09/16/2016 01	04 01
474-040	WARREN DR	SEAWOOD	RCO	09/16/2016 01	04 01
474-041	SEAWOOD	READ BL	RCO	09/16/2016 01	04 01
474-042	SEAWOOD	READ BL	RCO	09/16/2016 01	04 01
474-043	READ BL	PRESSBURG	RCO	09/16/2016 01	04 01
474-044	READ BL	ROSEWOOD DR	RCO	09/16/2016 01	04 01
474-045	SEAWOOD	READ BL	RCO	09/16/2016 01	04 01
474-046	READ BL	PRESSBURG	RCO	09/16/2016 01	04 01
474-047	READ BL	ROSEWOOD DR	RCO	09/16/2016 01	04 01
474-048	READ BL	DWYER RD	RCO	09/16/2016 01	04 01
474-049	WARREN DR	PRESSBURG	RCO	09/16/2016 01	04 01
474-050	PRESSBURG	WARREN DR	RCO	09/16/2016 01	04 01
474-051	PRESSBURG	READ BL	RCO	09/16/2016 01	04 01
474-052	WARREN DR	LAKWOOD	RCO	09/16/2016 01	04 01

474-053	LAKWOOD	WARREN DR	RCO	09/16/2016 01	04 01
474-054	LAKWOOD	READ BL	JC	09/19/2016 01	04 01
474-056	READ BL	PRESSBURG	JC	09/19/2016 01	04 01
474-057	LAKWOOD	READ BL	JC	09/19/2016 01	04 01
474-058	READ BL	PRESSBURG	JC	09/19/2016 01	04 01
474-059	READ BL	BROOKWOOD	JC	09/19/2016 01	04 01
474-060	WARREN DR	HILLWOOD	JC	09/19/2016 01	04 01
474-061	HILLWOOD	WARREN DR	JC	09/19/2016 01	04 01
474-062	HILLWOOD	READ BL	JC	09/19/2016 01	04 01
474-063	WARREN DR	BROOKWOOD	JC	09/19/2016 01	04 01
474-064	BROOKWOOD	READ BL	JC	09/19/2016 01	04 01
474-065	BROOKWOOD	READ BL	JC	09/19/2016 01	04 01
474-068	WARREN DR	AIRWOOD	JC	09/19/2016 01	04 01
474-069	AIRWOOD	READ BL	JC	09/19/2016 01	04 01
474-070	AIRWOOD	READ BL	JC	09/19/2016 01	04 01
474-072	AIRWOOD	READ BL	JC	09/19/2016 01	04 01
474-073	READ BL	BROOKWOOD	JC	09/19/2016 01	04 01
474-074	READ BL	SPRINGWOOD	JC	09/19/2016 01	04 01
474-076	READ BL	GRANT	JC	09/19/2016 01	04 01
474-078	WARREN DR	DREUX AV	JC	09/19/2016 01	04 01
474-079	DREUX AV	WARREN DR	JC	09/19/2016 01	04 01
474-080	DREUX AV	READ BL	JC	09/19/2016 01	04 01
474-081	WARREN DR	SPRINGWOOD	JC	09/19/2016 01	04 01
474-083	SPRINGWOOD	READ BL	JC	09/19/2016 01	04 01
474-084	SPRINGWOOD	READ BL	JC	09/19/2016 01	04 01
474-086	READ BL	GRANT	JC	09/19/2016 01	04 01
474-090	ROSEWOOD DR	READ BL	RCO	09/20/2016 01	04 01
474-091	ROSEWOOD DR	READ BL	RCO	09/20/2016 01	04 01
474-093	DWYER RD	READ BL	RCO	09/20/2016 01	04 01
474-094	DWYER RD	REDWOOD	RCO	09/20/2016 01	04 01
474-095	REDWOOD	DWYER BL	RCO	09/20/2016 01	04 01
474-096	REDWOOD	BROOKWOOD	RCO	09/20/2016 01	04 01
474-097	REDWOOD	BROOKWOOD	RCO	09/20/2016 01	04 01
474-098	REDWOOD	BROOKWOOD	RCO	09/20/2016 01	04 01
474-099	REDWOOD	GRANT	RCO	09/20/2016 01	04 01
474-100	REDWOOD	GRANT	RCO	09/20/2016 01	04 01
474-101	DWYER RD	SANDALWOOD	RCO	09/20/2016 01	04 01
474-102	SANDALWOOD	BROOKWOOD	RCO	09/20/2016 01	04 01
474-103	SANDALWOOD	BROOKWOOD	RCO	09/20/2016 01	04 01
474-104	SANDALWOOD	BROOKWOOD	RCO	09/20/2016 01	04 01
474-105	SANDALWOOD	BROOKWOOD	RCO	09/20/2016 01	04 01
474-106	SANDALWOOD	GRANT	RCO	09/20/2016 01	04 01
474-107	SANDALWOOD	GRANT	RCO	09/20/2016 01	04 01
474-108	GRANT	READ BL	RCO	09/20/2016 01	04 01
474-109	GRANT	LURLINE	JC	09/14/2016 01	04 01
474-110	DWYER RD	LURLINE	EMB	09/16/2016 01	10 01
474-111	LURLINE	DWYER RD	EMB	09/16/2016 01	01 01
474-112	LURLINE	BROOKWOOD	EMB	09/16/2016 01	01 01
474-113	LURLINE	BROOKWOOD	EMB	09/16/2016 01	02 01
474-114	BROOKWOOD	LURLINE	EMB	09/16/2016 01	01 01
474-115	LURLINE	GRANT	EMB	09/16/2016 01	01 01
474-116	LURLINE	GRANT	EMB	09/16/2016 01	01 01

474-117	LURLINE	GRANT	EMB	09/16/2016 01	01 01
474-118	LURLINE	CHEF MENTEUR HW	EMB	09/16/2016 01	01 01
474-119	LURLINE	CHEF MENTEUR HW	EMB	09/19/2016 01	02 01
474-120	LURLINE	CHEF MENTEUR HW	EMB	09/19/2016 01	01 01
474-121	LURLINE	CHEF MENTEUR HW	EMB	09/19/2016 01	01 01
474-122	CHEF MENTEUR HW	READ BL	EMB	09/19/2016 01	01 01
474-123	CHEF MENTEUR HW	READ BL	EMB	09/19/2016 01	01 01
475-001	PAPANIA DR	VIENNA	EMB	09/19/2016 01	01 01
475-002	PAPANIA DR	VIENNA	EMB	09/19/2016 01	01 01
475-003	PAPANIA DR	DWYER RD	EMB	09/19/2016 01	01 01
475-005	DWYER RD	WRIGHT RD	EMB	09/19/2016 01	01 01
475-006	DWYER RD	PAPANIA DR	EMB	09/19/2016 01	01 01
475-009	DWYER RD	PAPANIA DR	EMB	09/19/2016 01	01 01
475-010	DWYER RD	CORINNE	EMB	09/19/2016 01	01 01
475-011	CORINNE	DWYER RD	EMB	09/19/2016 01	01 01
475-012	PAPANIA DR	VIENNA	EMB	09/19/2016 01	01 01
475-013	PAPANIA DR	VIENNA	EMB	09/19/2016 01	01 01
475-014	PAPANIA DR	PRESSBURG	EMB	09/19/2016 01	01 01
475-015	PRESSBURG	BRIGHT DR	EMB	09/19/2016 01	01 01
475-016	BRIGHT DR	PRENTISS AV	EMB	09/16/2016 01	01 01
475-017	BRIGHT DR	PRENTISS AV	EMB	09/20/2016 01	01 01
475-018	PRESSBURG	NIGHTHART	EMB	09/20/2016 01	01 01
475-019	NIGHTHART	PRESSBURG	EMB	09/20/2016 01	01 01
475-020	NIGHTHART	PRENTISS AV	EMB	09/20/2016 01	01 01
475-021	PAPANIA DR	PRENTISS AV	EMB	09/20/2016 01	01 01
475-022	PAPANIA DR	PRENTISS AV	EMB	09/20/2016 01	01 01
475-023	PRENTISS AV	BRIGHT DR	EMB	09/20/2016 01	01 01
475-024	BRIGHT DR	DREUX AV	EMB	09/20/2016 01	01 01
475-025	PRENTISS AV	NIGHTHART	EMB	09/20/2016 01	01 01
475-026	NIGHTHART	DREUX AV	EMB	09/21/2016 01	02 01
475-027	PAPANIA DR	DREUX AV	EMB	09/21/2016 01	01 01
475-028	DREUX AV	NIGHTHART	EMB	09/21/2016 01	01 01
475-029	NIGHTHART	PRENTISS AV	EMB	09/20/2016 01	01 01
475-030	DREUX AV	CHRYSLER	EMB	09/30/2016 01	01 01
475-031	DREUX AV	CORINNE	EMB	09/20/2016 01	01 01
475-032	PAPANIA DR	CHEF MENTEUR HW	EMB	09/20/2016 01	01 01
475-033	PAPANIA DR	CHEF MENTEUR HW	EMB	09/20/2016 01	01 01
475-034	CHEF MENTEUR HW	GOOD DR	EMB	09/20/2016 01	01 01
475-036	CHEF MENTEUR HW	NOTTINGHAM DR	EMB	09/21/2016 01	01 01
475-037	CHEF MENTEUR HW	NOTTINGHAM DR	EMB	09/21/2016 01	01 01
475-038	VIENNA	CHRYSLER	EMB	09/21/2016 01	01 01
475-039	VIENNA	CHRYSLER	EMB	09/21/2016 01	01 01
475-040	CHRYSLER	VIENNA	EMB	09/21/2016 01	01 01
475-041	CHRYSLER	PRESSBURG	EMB	09/21/2016 01	01 01
475-043	CHRYSLER	PRESSBURG	EMB	09/21/2016 01	01 01
475-044	CHRYSLER	PRENTISS AV	EMB	09/21/2016 01	01 01
475-045	PRESSBURG	CORINNE	EMB	09/21/2016 01	01 01
475-046	CORINNE	PRENTISS AV	EMB	09/21/2016 01	01 01
475-047	CORINNE	PRENTISS AV	EMB	09/21/2016 01	01 01
475-048	PRENTISS AV	CHRYSLER	EMB	09/21/2016 01	01 01
475-049	CHRYSLER	DREUX AV	EMB	09/21/2016 01	01 01
475-050	PRENTISS AV	CORINNE	EMB	09/21/2016 01	01 01

475-051	CORINNE	DREUX AV	EMB	10/07/2016 01	01 01
475-052	VIENNA	CORINNE	EMB	10/07/2016 01	01 01
475-053	CORINNE	VIENNA	EMB	10/07/2016 01	01 01
475-054	CORINNE	PRESSBURG	EMB	10/07/2016 01	01 01
475-056	CHEF MENTEUR HW	PAPANIA DR	EMB	10/07/2016 01	01 01
475-057	CHEF MENTEUR HW	PAPANIA DR	EMB	10/07/2016 01	01 01
475-058	CHEF MENTEUR HW	PAPANIA DR	EMB	10/07/2016 01	01 01
475-059	CHEF MENTEUR HW	PAPANIA DR	EMB	10/07/2016 01	01 01
475-060	DWYER RD	SCHINDLER DR	10/07/16	10/07/2016 01	01 01
475-061	SCHINDLER DR	DWYER RD	EMB	10/07/2016 01	01 01
475-062	SCHINDLER DR	PRESSBURG	EMB	10/07/2016 01	01 01
475-063	SCHINDLER DR	PRESSBURG	EMB	10/07/2016 01	03 01
475-064	SCHINDLER DR	PRENTISS AV	EMB	10/10/2016 01	01 01
475-065	SCHINDLER DR	PRENTISS AV	EMB	10/10/2016 01	01 01
475-066	SCHINDLER DR	PRENTISS AV	EMB	10/10/2016 01	01 01
475-067	SCHINDLER DR	CHEF MENTEUR HW	EMB	10/10/2016 01	01 01
475-068	SCHINDLER DR	CHEF MENTEUR HW	EMB	10/10/2016 01	01 01
475-069	SCHINDLER DR	CHEF MENTEUR HW	EMB	10/10/2016 01	01 01
475-070	DWYER RD	HAUCK DR	EMB	10/10/2016 01	10 01
475-071	HAUCK DR	DWYER RD	EMB	10/10/2016 01	01 01
475-072	HAUCK DR	PRESSBURG	EMB	10/10/2016 01	01 01
475-073	HAUCK DR	PRESSBURG	EMB	10/10/2016 01	01 01
475-074	HAUCK DR	PRENTISS AV	EMB	10/10/2016 01	01 01
475-075	HAUCK DR	PRENTISS AV	EMB	10/10/2016 01	01 01
475-076	HAUCK DR	PRENTISS AV	EMB	10/11/2016 01	01 01
475-077	HAUCK DR	CHEF MENTEUR HW	EMB	10/11/2016 01	01 01
475-078	HAUCK DR	CHEF MENTEUR HW	EMB	10/11/2016 01	01 01
475-079	DWYER RD	GOOD DR	EMB	10/11/2016 01	01 01
475-080	GOOD DR	DWYER RD	EMB	10/11/2016 01	01 01
475-081	GOOD DR	PRESSBURG	EMB	10/11/2016 01	01 01
475-082	GOOD DR	PRESSBURG	EMB	10/11/2016 01	01 01
475-083	GOOD DR	PRENTISS AV	EMB	10/11/2016 01	01 01
475-084	GOOD DR	PRENTISS AV	EMB	10/11/2016 01	01 01
475-085	GOOD DR	PRENTISS AV	EMB	10/11/2016 01	01 01
475-086	GOOD DR	CHEF MENTEUR HW	EMB	10/11/2016 01	01 01
475-087	GOOD DR	CHEF MENTEUR HW	EMB	10/11/2016 01	01 01
475-088	PAPANIA DR	VIENNA	EMB	10/12/2016 01	01 01
475-089	VIENNA	BRIGHT DR	EMB	10/12/2016 01	01 01
475-097	BRIGHT DR	PRESSBURG	EMB	10/13/2016 01	01 01
475-098	DWYER RD	PAPANIA DR	EMB	10/13/2016 01	01 01
475-099	CHEF MENTEUR HW	SCHINDLER DR	EMB	10/14/2016 01	01 01
476-001	DWYER RD	WRIGHT RD	EMB	10/13/2016 01	01 01
476-002	WRIGHT RD	WILL STUTLEY DR	EMB	10/13/2016 01	01 01
476-003	NOTTINGHAM DR	WILL STUTLEY DR	EMB	10/14/2016 01	01 01
476-004	NOTTINGHAM DR	PRESSBURG	EMB	10/13/2016 01	01 01
476-005	NOTTINGHAM DR	PRESSBURG	EMB	10/13/2016 01	01 01
476-006	NOTTINGHAM DR	PRENTISS AV	EMB	10/13/2016 01	01 01
476-007	NOTTINGHAM DR	PRENTISS AV	EMB	10/13/2016 01	01 01
476-008	NOTTINGHAM DR	CHEF MENTEUR HW	EMB	10/13/2016 01	01 01
476-009	NOTTINGHAM DR	CHEF MENTEUR HW	EMB	10/14/2016 01	01 01
476-010	NOTTINGHAM DR	CHEF MENTEUR HW	EMB	10/14/2016 01	01 01
476-011	CHEF MENTEUR HW	PAPANIA DR	EMB	10/14/2016 01	01 01

476-012	CHEF MENTEUR HW	WRIGHT RD	EMB	10/14/2016 01	01 01
476-014	WRIGHT RD	PRESSBURG	RCO	10/10/2016 01	04 01
476-015	WRIGHT RD	PRESSBURG	RCO	10/10/2016 01	04 01
476-016	WRIGHT RD	PRENTISS AV	RCO	10/10/2016 01	04 01
476-017	WRIGHT RD	PRENTISS AV	RCO	10/10/2016 01	04 01
476-018	WRIGHT RD	CHEF MENTEUR HW	RCO	10/10/2016 01	04 01
476-019	WRIGHT RD	CHEF MENTEUR HW	RCO	10/10/2016 01	04 01
476-020	WILL STUTLEY DR	WRIGHT RD	RCO	10/10/2016 01	04 01
476-021	WRIGHT RD	WILL STUTLEY DR	RCO	10/10/2016 01	06 01
476-022	WRIGHT RD	WILL STUTLEY DR	RCO	10/10/2016 01	04 01
476-023	WRIGHT RD	PRESSBURG	RCO	10/10/2016 01	04 01
476-024	WRIGHT RD	PRENTISS AV	RCO	10/10/2016 01	04 01
476-025	WRIGHT RD	PRENTISS AV	RCO	10/10/2016 01	04 01
476-026	PRENTISS AV	ROBIN HOOD DR	RCO	10/10/2016 01	04 01
476-027	PRENTISS AV	ROBIN HOOD DR	RCO	10/10/2016 01	04 01
476-028	PRENTISS AV	ROBIN HOOD DR	RCO	10/10/2016 01	04 01
476-029	WRIGHT RD	KING RICHARD DR	RCO	10/10/2016 01	04 01
476-030	KING RICHARD DR	PRENTISS AV	RCO	10/10/2016 01	04 01
476-031	KING RICHARD DR	PRENTISS AV	RCO	10/10/2016 01	04 01
476-032	WRIGHT RD	CHEF MENTEUR HW	RCO	10/10/2016 01	04 01
476-033	WRIGHT RD	CHEF MENTEUR HW	RCO	10/10/2016 01	04 01
476-036	CHEF MENTEUR HW	WRIGHT RD	RCO	10/10/2016 01	04 01
476-038	DWYER RD	MAID MARION DR	RCO	10/10/2016 01	04 01
476-039	MAID MARION DR	WILL STUTLEY DR	RCO	10/10/2016 01	04 01
476-040	MAID MARION DR	PRESSBURG	RCO	10/10/2016 01	04 01
476-041	PRESSBURG	ROBIN HOOD DR	RCO	10/10/2016 01	04 01
476-042	MAID MARION DR	PRESSBURG	RCO	10/10/2016 01	04 01
476-043	MAID MARION DR	PRENTISS AV	RCO	10/10/2016 01	04 01
476-044	WILL STUTLEY DR	LITTLE JOHN DR	RCO	10/11/2016 01	04 01
476-045	LITTLE JOHN DR	PRESSBURG	RCO	10/11/2016 01	04 01
476-046	LITTLE JOHN DR	PRESSBURG	RCO	10/11/2016 01	04 01
476-047	WILL STUTLEY DR	ROBIN HOOD DR	RCO	10/11/2016 01	04 01
476-048	ROBIN HOOD DR	WILL STUTLEY DR	RCO	10/11/2016 01	04 01
476-049	ROBIN HOOD DR	PRESSBURG	RCO	10/11/2016 01	04 01
476-050	ROBIN HOOD DR	PRENTISS AV	RCO	10/11/2016 01	04 01
476-051	ROBIN HOOD DR	PRENTISS AV	RCO	10/11/2016 01	04 01
476-052	ROBIN HOOD DR	PRENTISS AV	RCO	10/11/2016 01	04 01
476-053	KING RICHARD DR	PRENTISS AV	RCO	10/11/2016 01	04 01
476-054	KING RICHARD DR	PRENTISS AV	RCO	10/11/2016 01	04 01
476-055	KING RICHARD DR	PRENTISS AV	RCO	10/11/2016 01	04 01
476-056	KING RICHARD DR	PRENTISS AV	RCO	10/11/2016 01	04 01
476-057	PRENTISS AV	FRIAR TUCK DR	RCO	10/11/2016 01	04 01
476-058	PRENTISS AV	FRIAR TUCK DR	RCO	10/11/2016 01	04 01
476-059	PRENTISS AV	CHEF MENTEUR HW	RCO	10/11/2016 01	04 01
476-060	PRENTISS AV	CHEF MENTEUR HW	RCO	10/11/2016 01	04 01
476-061	CHEF MENTEUR HW	SHERWOOD DR	RCO	10/11/2016 01	04 01
476-062	WILL STUTLEY DR	FRIAR TUCK DR	RCO	10/11/2016 01	04 01
476-063	FRIAR TUCK DR	PRESSBURG	RCO	10/11/2016 01	04 01
476-064	FRIAR TUCK DR	PRESSBURG	RCO	10/11/2016 01	04 01
476-065	PRESSBURG	FRIAR TUCK DR	RCO	10/11/2016 01	04 01
476-066	PRESSBURG	SHERWOOD DR	RCO	10/11/2016 01	04 01
476-067	SHERWOOD DR	PRESSBURG	RCO	10/11/2016 01	04 01

476-068	SHERWOOD DR	DWYER RD	RCO	10/11/2016 01	04 01
476-070	SHERWOOD DR	DWYER RD	RCO	10/11/2016 01	04 01
476-071	SHERWOOD DR	DWYER RD	RCO	10/11/2016 01	04 01
476-072	SHERWOOD DR	PRESSBURG	RCO	10/11/2016 01	04 01
476-074	SHERWOOD DR	CHEF MENTEUR HW	RCO	10/12/2016 01	04 01
476-075	SHERWOOD DR	CHEF MENTEUR HW	RCO	10/12/2016 01	04 01
476-076	SHERWOOD DR	CHEF MENTEUR HW	RCO	10/12/2016 01	04 01
476-077	SHERWOOD DR	CHEF MENTEUR HW	RCO	10/12/2016 01	04 01
476-078	CHEF MENTEUR HW	SHERWOOD DR	RCO	10/12/2016 01	04 01
476-080	FRIAR TUCK DR	PRENTISS AV	RCO	10/12/2016 01	04 01
476-081	FRIAR TUCK DR	PRENTISS AV	RCO	10/12/2016 01	04 01
476-082	FRIAR TUCK DR	PRENTISS AV	RCO	10/12/2016 01	04 01
476-083	FRIAR TUCK DR	PRENTISS AV	RCO	10/12/2016 01	04 01
477-001	MORRISON RD	BURKE RD	RCO	10/12/2016 01	04 01
477-007	MORRISON RD	BENSON CT	RCO	10/12/2016 01	04 01
477-008	MORRISON RD	CLARIDGE CT	RCO	10/12/2016 01	04 01
477-009	MORRISON RD	CLARIDGE CT	RCO	10/12/2016 01	04 01
477-010	MORRISON RD	CROWDER BL	RCO	10/12/2016 01	04 01
477-011	MORRISON RD	BURKE RD	RCO	10/12/2016 01	04 01
477-012	MORRISON RD	HEATHER CT	RCO	10/12/2016 01	04 01
477-013	HEATHER CT	MORRISON RD	RCO	10/12/2016 01	04 01
477-014	HEATHER CT	MORRISON RD	RCO	10/12/2016 01	04 01
477-015	MORRISON RD	DARTMOOR DR	RCO	10/12/2016 01	04 01
477-016	MORRISON RD	DARTMOOR DR	RCO	10/12/2016 01	04 01
477-017	MORRISON RD	DARTMOOR DR	RCO	10/12/2016 01	04 01
477-018	DARTMOOR DR	SCOTTSDALE DR	RCO	10/12/2016 01	04 01
477-019	DARTMOOR DR	ABERDEEN RD	RCO	10/12/2016 01	04 01
477-020	DARTMOOR DR	ABERDEEN RD	RCO	10/12/2016 01	04 01
477-021	ABERDEEN RD	BENSON	RCO	10/12/2016 01	04 01
477-022	ABERDEEN RD	AFTON DR	RCO	10/12/2016 01	04 01
477-023	AFTON DR	LOMOND RD	RCO	10/12/2016 01	04 01
477-024	LOMOND RD	BENSON	RCO	10/12/2016 01	04 01
477-025	AFTON DR	CURRAN BL	RCO	10/12/2016 01	04 01
477-026	SCOTTSDALE DR	BENSON	RCO	10/12/2016 01	04 01
477-027	BENSON	ABERDEEN RD	JC	10/13/2016 01	04 01
477-028	BENSON	ABERDEEN RD	JC	10/13/2016 01	04 01
477-029	SCOTTSDALE DR	KENYON RD	JC	10/13/2016 01	04 01
477-030	KENYON RD	ABERDEEN RD	JC	10/13/2016 01	04 01
477-031	KENYON RD	ABERDEEN RD	JC	10/13/2016 01	04 01
477-032	SCOTTSDALE DR	SCOTTSDALE DR	JC	10/13/2016 01	04 01
477-033	SCOTTSDALE DR	ABERDEEN RD	JC	10/13/2016 01	04 01
477-034	SCOTTSDALE DR	ABERDEEN RD	JC	10/13/2016 01	04 01
477-035	MORRISON RD	BENSON	JC	10/13/2016 01	04 01
477-036	MORRISON RD	CLARIDGE CT	JC	10/13/2016 01	04 01
477-037	MORRISON RD	MORRISON CT	JC	10/13/2016 01	04 01
477-038	MORRISON RD	MORRISON CT	JC	10/13/2016 01	04 01
477-039	MORRISON RD	MORRISON CT	JC	10/13/2016 01	04 01
477-040	MORRISON CT	MORRISON RD	JC	10/13/2016 01	04 01
477-041	MORRISON CT	MORRISON RD	JC	10/13/2016 01	04 01
477-042	MORRISON CT	MORRISON RD	JC	10/13/2016 01	04 01
477-043	MORRISON RD	CROWDER BL	JC	10/13/2016 01	04 01
477-045	BURKE RD	ADELE	JC	10/13/2016 01	04 01

477-046	BURKE RD	ADELE	JC	10/13/2016 01	04 01
477-047	BURKE RD	FULTON	JC	10/13/2016 01	04 01
477-048	BURKE RD	FULTON	JC	10/13/2016 01	04 01
477-049	BURKE RD	CURRAN BL	JC	10/13/2016 01	04 01
477-050	CURRAN BL	DANIEL DR	JC	10/13/2016 01	04 01
477-051	DANIEL DR	CURRAN BL	JC	10/13/2016 01	04 01
477-052	DANIEL DR	CURRAN BL	JC	10/13/2016 01	04 01
477-053	CURRAN BL	AFTON DR	JC	10/13/2016 01	04 01
477-054	CURRAN BL	BENSON	JC	10/13/2016 01	04 01
477-055	CURRAN BL	MEYN	JC	10/13/2016 01	04 01
477-056	CURRAN BL	MEYN	JC	10/13/2016 01	04 01
477-057	CURRAN BL	CROWDER BL	JC	10/13/2016 01	04 01
477-058	BURKE RD	GERVAIS	RCO	10/17/2016 01	04 01
477-059	GERVAIS	BENSON	RCO	10/17/2016 01	04 01
477-060	GERVAIS	BENSON	RCO	10/17/2016 01	04 01
477-061	GERVAIS	MEYN	RCO	10/17/2016 01	04 01
477-062	GERVAIS	MEYN	RCO	10/17/2016 01	04 01
477-063	BURKE RD	DINKINS	RCO	10/17/2016 01	04 01
477-064	BURKE RD	DINKINS	RCO	10/17/2016 01	04 01
477-065	DINKINS	BURKE RD	RCO	10/17/2016 01	04 01
477-066	DINKINS	BURKE RD	RCO	10/17/2016 01	04 01
477-067	DINKINS	BENSON	RCO	10/17/2016 01	04 01
477-068	DINKINS	BENSON	RCO	10/17/2016 01	04 01
477-069	DINKINS	BENSON	RCO	10/17/2016 01	04 01
477-070	DINKINS	MEYN	RCO	10/17/2016 01	04 01
477-071	BENSON	BILL	RCO	10/17/2016 01	04 01
477-072	BILL	GUS	RCO	10/17/2016 01	04 01
477-073	BILL	GUS	RCO	10/17/2016 01	04 01
477-074	GUS	CHASE	RCO	10/17/2016 01	04 01
477-075	GUS	CHASE	RCO	10/17/2016 01	04 01
477-076	BENSON	CHASE	RCO	10/17/2016 01	04 01
477-077	BENSON	HAYNE BL	RCO	10/17/2016 01	04 01
477-078	CHASE	GUS	RCO	10/17/2016 01	04 01
477-079	CHASE	GUS	RCO	10/17/2016 01	04 01
477-080	GUS	HAYNE BL	RCO	10/17/2016 01	04 01
477-081	BURKE RD	HAYNE BL	RCO	10/17/2016 01	04 01
477-082	BURKE RD	HAYNE BL	RCO	10/17/2016 01	04 01
477-083	BURKE RD	HAYNE BL	RCO	10/17/2016 01	04 01
477-084	HAYNE BL	BENSON	RCO	10/17/2016 01	04 01
477-085	HAYNE BL	BENSON	RCO	10/17/2016 01	04 01
477-086	HAYNE BL	GUS	RCO	10/17/2016 01	04 01
477-087	HAYNE BL	GUS	RCO	10/22/2016 01	04 01
477-088	HAYNE BL	CROWDER BL	RCO	10/22/2016 01	04 01
477-089	MORRISON RD	CROWDER BL	RCO	10/22/2016 01	04 01
477-090	MORRISON RD	CROWDER BL	RCO	10/22/2016 01	04 01
477-091	CROWDER BL	MORRISON RD	RCO	10/22/2016 01	04 01
477-092	CROWDER BL	MORRISON RD	RCO	10/22/2016 01	04 01
477-093	MORRISON RD	CROWDER BL	RCO	10/22/2016 01	04 01
477-094	CROWDER BL	MORRISON RD	RCO	10/23/2016 01	04 01
477-095	CROWDER BL	ABERDEEN RD	RCO	10/22/2016 01	04 01
477-096	CROWDER BL	ABERDEEN RD	RCO	10/22/2016 01	04 01
477-097	ABERDEEN RD	CROWDER BL	RCO	10/22/2016 01	04 01

477-098	ABERDEEN RD	CROWDER BL	RCO	10/22/2016 01	04 01
477-099	ABERDEEN RD	CROWDER BL	RCO	10/22/2016 01	04 01
477-100	ABERDEEN RD	MEYN	RCO	10/22/2016 01	04 01
477-101	CROWDER BL	LOMOND RD	RCO	10/22/2016 01	04 01
477-102	CROWDER BL	LOMOND RD	RCO	10/22/2016 01	04 01
477-103	LOMOND RD	MEYN	RCO	10/22/2016 01	04 01
477-104	LOMOND RD	CROWDER BL	RCO	10/22/2016 01	04 01
477-105	LOMOND RD	CROWDER BL	RCO	10/22/2016 01	04 01
477-106	CROWDER BL	CURRAN BL	RCO	10/22/2016 01	04 01
477-107	CURRAN BL	CROWDER BL	RCO	10/22/2016 01	04 01
477-108	CROWDER BL	EDGELAKE CT	RCO	10/22/2016 01	04 01
477-110	EDGELAKE CT	CROWDER BL	RCO	10/22/2016 01	04 01
477-111	EDGELAKE CT	CROWDER BL	RCO	10/22/2016 01	04 01
477-112	HAYNE BL	CROWDER BL	RCO	10/22/2016 01	04 01
477-113	HAYNE BL	CROWDER BL	RCO	10/22/2016 01	04 01
477-114	EDGELAKE CT	CROWDER BL	RCO	10/27/2016 01	04 01
477-115	CROWDER BL	EDGELAKE CT	RCO	10/27/2016 01	04 01
477-116	CROWDER BL	HAYNE BL	RCO	10/27/2016 01	04 01
477-117	CROWDER BL	HAYNE BL	RCO	10/27/2016 01	04 01
477-118	CROWDER BL	EDGELAKE CT	RCO	10/27/2016 01	04 01
478-001	ADELE	DEVINE AV	RCO	10/23/2016 01	04 01
478-002	DEVINE AV	MORRISON RD	RCO	10/23/2016 01	04 01
478-003	DEVINE AV	MORRISON RD	RCO	10/23/2016 01	04 01
478-004	DEVINE AV	FULTON	RCO	10/23/2016 01	04 01
478-005	DEVINE AV	FULTON	RCO	10/23/2016 01	04 01
478-006	ADELE	VANDERKLOOT AV	RCO	10/23/2016 01	04 01
478-007	VANDERKLOOT AV	ADELE	RCO	10/23/2016 01	04 01
478-008	VANDERKLOOT AV	MORRISON RD	RCO	10/23/2016 01	04 01
478-009	VANDERKLOOT AV	FULTON	RCO	10/23/2016 01	04 01
478-010	VANDERKLOOT AV	FULTON	RCO	10/23/2016 01	04 01
478-011	ADELE	VANDERKLOOT AV	RCO	10/23/2016 01	04 01
478-012	VANDERKLOOT AV	FULTON	RCO	10/23/2016 01	04 01
478-013	VANDERKLOOT AV	FULTON	RCO	10/23/2016 01	04 01
478-014	VANDERKLOOT AV	ADELE	RCO	10/23/2016 01	04 01
478-015	VANDERKLOOT AV	MORRISON RD	RCO	10/23/2016 01	04 01
478-016	ADELE	HICKMAN	RCO	10/23/2016 01	04 01
478-017	HICKMAN	FULTON	RCO	10/23/2016 01	04 01
478-018	HICKMAN	FULTON	RCO	10/23/2016 01	04 01
478-019	HICKMAN	MORRISON RD	RCO	10/23/2016 01	04 01
478-020	HICKMAN	MORRISON RD	RCO	10/23/2016 01	04 01
478-021	MORRISON RD	BREVARD AV	RCO	10/23/2016 01	04 01
478-022	ADELE	BREVARD AV	RCO	10/23/2016 01	04 01
478-023	BREVARD AV	FULTON	RCO	10/23/2016 01	04 01
478-024	BREVARD AV	FULTON	RCO	10/23/2016 01	04 01
478-025	BREVARD AV	MORRISON RD	RCO	10/23/2016 01	04 01
478-026	BREVARD AV	MORRISON RD	RCO	10/23/2016 01	04 01
478-027	ADELE	TRAPIER AV	RCO	10/23/2016 01	04 01
478-028	TRAPIER AV	FULTON	RCO	10/23/2016 01	04 01
478-029	TRAPIER AV	FULTON	RCO	10/23/2016 01	04 01
478-030	TRAPIER AV	MORRISON RD	RCO	10/23/2016 01	04 01
478-031	TRAPIER AV	MORRISON RD	RCO	10/23/2016 01	04 01
478-032	ADELE	SHUBRICK	RCO	10/26/2016 01	04 01

478-033	SHUBRICK	MORRISON RD	RCO	10/26/2016 01	04 01
478-035	SHUBRICK	FULTON	RCO	10/26/2016 01	04 01
478-036	SHUBRICK	FULTON	RCO	10/26/2016 01	04 01
478-037	FULTON	DEVINE AV	RCO	10/26/2016 01	04 01
478-038	DEVINE AV	DINKINS	RCO	10/26/2016 01	04 01
478-039	DEVINE AV	DINKINS	RCO	10/26/2016 01	04 01
478-040	DEVINE AV	HAYNE BL	RCO	10/26/2016 01	04 01
478-041	FULTON	VANDERKLOOT AV	RCO	10/26/2016 01	04 01
478-042	VANDERKLOOT AV	DINKINS	RCO	10/26/2016 01	04 01
478-043	VANDERKLOOT AV	HAYNE BL	RCO	10/26/2016 01	04 01
478-044	VANDERKLOOT AV	HAYNE BL	RCO	10/26/2016 01	04 01
478-045	FULTON	VANDERKLOOT AV	RCO	10/26/2016 01	04 01
478-046	VANDERKLOOT AV	DINKINS	RCO	10/26/2016 01	04 01
478-047	VANDERKLOOT AV	HAYNE BL	RCO	10/26/2016 01	04 01
478-048	VANDERKLOOT AV	HAYNE BL	RCO	10/26/2016 01	04 01
478-049	FULTON	HICKMAN	RCO	10/26/2016 01	04 01
478-050	HICKMAN	DINKINS	RCO	10/26/2016 01	04 01
478-051	HICKMAN	HAYNE BL	RCO	10/26/2016 01	04 01
478-052	HICKMAN	HAYNE BL	RCO	10/27/2016 01	04 01
478-053	HICKMAN	HAYNE BL	RCO	10/27/2016 01	04 01
478-054	HAYNE BL	VANDERKLOOT AV	RCO	10/27/2016 01	04 01
478-055	FULTON	BREVARD AV	RCO	10/27/2016 01	04 01
478-056	BREVARD AV	DINKINS	RCO	10/27/2016 01	04 01
478-057	BREVARD AV	DINKINS	RCO	10/27/2016 01	04 01
478-058	DINKINS	TRAPIER AV	RCO	10/27/2016 01	04 01
478-059	BREVARD AV	HAYNE BL	RCO	10/27/2016 01	04 01
478-060	BREVARD AV	HAYNE BL	RCO	10/27/2016 01	04 01
478-061	HAYNE BL	BREVARD AV	RCO	10/27/2016 01	04 01
478-062	HAYNE BL	TRAPIER AV	RCO	10/27/2016 01	04 01
478-063	HAYNE BL	CITRUS RD	RCO	10/27/2016 01	04 01
478-064	FULTON	TRAPIER AV	RCO	10/27/2016 01	04 01
478-065	TRAPIER AV	DINKINS	RCO	10/27/2016 01	04 01
478-066	TRAPIER AV	DINKINS	RCO	10/27/2016 01	04 01
478-067	TRAPIER AV	DINKINS	RCO	10/27/2016 01	04 01
478-068	TRAPIER AV	HAYNE BL	RCO	10/27/2016 01	04 01
478-069	FULTON	SHUBRICK	RCO	10/27/2016 01	04 01
478-070	SHUBRICK	DINKINS	EMB	10/26/2016 01	01 01
478-071	SHUBRICK	DINKINS	EMB	10/26/2016 01	01 01
478-072	DINKINS	SHUBRICK	EMB	10/26/2016 01	01 01
478-073	CARTER	SYMMES AV	EMB	10/26/2016 01	01 01
478-074	CARTER	SYMMES AV	EMB	10/26/2016 01	01 01
478-075	SYMMES AV	IRBY	EMB	10/26/2016 01	01 01
478-076	SYMMES AV	IRBY	EMB	10/26/2016 01	01 01
478-077	CARTER	HANSBROUGH	EMB	10/26/2016 01	01 01
478-078	HANSBROUGH	IRBY	EMB	10/26/2016 01	01 01
478-079	HANSBROUGH	IRBY	EMB	10/27/2016 01	01 01
478-080	CARTER	WEAVER AV	EMB	10/27/2016 01	01 01
478-081	WEAVER AV	IRBY	EMB	10/27/2016 01	01 01
478-082	WEAVER AV	IRBY	EMB	10/27/2016 01	01 01
478-083	WEAVER AV	IRBY	EMB	10/27/2016 01	01 01
478-084	WEAVER AV	HAYNE BL	EMB	10/27/2016 01	01 01
478-085	CARTER	SHAW AV	EMB	10/27/2016 01	01 01

478-086	SHAW AV	IRBY	EMB	10/27/2016 01	01 01
478-087	SHAW AV	IRBY	EMB	10/27/2016 01	01 01
478-088	CARTER	POITEVENT	EMB	10/28/2016 01	01 01
478-089	POITEVENT	IRBY	EMB	10/28/2016 01	01 01
478-090	POITEVENT	IRBY	EMB	10/28/2016 01	01 01
478-091	MORRISON RD	SYMMES AV	EMB	10/28/2016 01	01 01
478-092	SYMMES AV	QUEISSER	EMB	10/28/2016 01	01 01
478-093	SYMMES AV	QUEISSER	EMB	10/28/2016 01	01 01
478-094	SYMMES AV	CARTER	EMB	10/27/2016 01	02 01
478-095	MORRISON RD	HANSBROUGH	EMB	10/27/2016 01	01 01
478-096	HANSBROUGH	QUEISSER	EMB	10/27/2016 01	01 01
478-097	HANSBROUGH	QUEISSER	EMB	10/31/2016 01	01 01
478-098	HANSBROUGH	CARTER	EMB	10/31/2016 01	01 01
478-099	MORRISON RD	WEAVER AV	EMB	10/31/2016 01	01 01
478-100	WEAVER AV	QUEISSER	EMB	10/31/2016 01	02 01
478-101	WEAVER AV	QUEISSER	EMB	10/31/2016 01	01 01
478-102	WEAVER AV	CARTER	EMB	10/31/2016 01	01 01
478-103	MORRISON RD	SHAW AV	EMB	10/31/2016 01	01 01
478-104	SHAW AV	QUEISSER	EMB	10/31/2016 01	01 01
478-105	SHAW AV	CARTER	EMB	10/31/2016 01	01 01
478-106	SHAW AV	CARTER	EMB	10/31/2016 01	01 01
478-107	MORRISON RD	POITEVENT	EMB	10/31/2016 01	01 01
478-108	POITEVENT	QUEISSER	EMB	10/31/2016 01	01 01
478-109	POITEVENT	CARTER	EMB	11/01/2016 01	01 01
478-110	POITEVENT	CARTER	EMB	11/01/2016 01	01 01
478-111	MORRISON RD	WEAVER AV	EMB	11/01/2016 01	01 01
478-112	MORRISON RD	WEAVER AV	EMB	11/01/2016 01	01 01
478-113	MORRISON RD	WEAVER AV	EMB	11/01/2016 01	01 01
478-114	MORRISON RD	WEAVER RD	EMB	11/01/2016 01	01 01
478-117	MORRISON RD	DEVINE AV	EMB	11/02/2016 01	01 01
478-118	HAYNE BL	VANDERKLOOT AV	EMB	11/01/2016 01	01 01
478-119	HAYNE BL	SYMMES AV	EMB	11/01/2016 01	01 01
478-120	HAYNE BL	WEAVER AV	EMB	11/01/2016 01	01 01
478-121	WEAVER AV	HAYNE BL	EMB	11/01/2016 01	01 01
478-122	HAYNE BL	WEAVER AV	EMB	11/01/2016 01	01 01
478-123	SYMMES AV	HAYNE BL	EMB	11/02/2016 01	02 01
478-124	SYMMES AV	IRBY	EMB	11/02/2016 01	01 01
478-125	SYMMES AV	IRBY	EMB	11/02/2016 01	01 01
479-007	ALMONASTER AV	JOURDAN RD	EMB	11/21/2016 01	01 01
479-008	ALMONASTER AV	JOURDAN RD	EMB	11/21/2016 01	01 01
479-009	ALMONASTER AV	JOURDAN RD	EMB	11/21/2016 01	01 01
479-010	ALMONASTER AV	JOURDAN RD	EMB	11/21/2016 01	01 01
479-011	ALMONASTER AV	JOURDAN RD	EMB	11/21/2016 07	01 01
479-013	ALMONASTER AV	JOURDAN RD	EMB	11/22/2016 01	01 01
479-014	ALMONASTER AV	JOURDAN RD	EMB	11/22/2016 01	01 01
479-015	CHEF MENTEUR HW	CHANTILLY DR	EMB	11/22/2016 01	01 01
479-016	CHEF MENTEUR HW	CHANTILLY DR	EMB	11/28/2016 01	01 01
479-018	CHEF MENTEUR HW	CHANTILLY DR	EMB	11/28/2016 01	01 01
479-019	CHEF MENTEUR HW	AMERICA	EMB	11/28/2016 01	01 01
479-020	CHEF MENTEUR HW	AMERICA	EMB	11/28/2016 01	03 01
479-021	CHEF MENTEUR HW	AMERICA	EMB	11/28/2016 01	01 01
479-022	AMERICA	BRUTUS	EMB	11/28/2016 01	01 01

479-023	BRUTUS	AMERICA	EMB	11/28/2016 01	01 01
479-024	AMERICA	GENTILLY RD	EMB	11/28/2016 01	01 01
479-025	AMERICA	OLD GENTILLY RD	EMB	11/28/2016 01	01 01
479-027	CHEF MENTEUR HW	DALE	EMB	11/28/2016 01	01 01
479-028	DALE	BRUTUS	EMB	11/28/2016 01	01 01
479-029	DALE	OLD GENTILLY RD	EMB	11/29/2016 01	01 01
479-030	DALE	OLD GENTILLY RD	EMB	11/29/2016 01	01 01
479-035	BRUTUS	AMERICA	EMB	11/29/2016 01	01 01
479-036	BRUTUS	AMERICA	EMB	11/29/2016 01	01 01
479-037	AMERICA	OLD GENTILLY RD	EMB	11/29/2016 01	01 01
479-038	CHEF MENTEUR HW	REYNES	EMB	11/29/2016 01	01 01
479-039	REYNES	BRUTUS	EMB	11/29/2016 01	01 01
479-040	REYNES	OLD GENTILLY RD	EMB	11/29/2016 01	01 01
479-041	CHEF MENTEUR HW	REYNES	EMB	11/29/2016 01	01 01
479-042	CHEF MENTEUR HW	REYNES	EMB	11/29/2016 01	01 01
479-043	REYNES	BRUTUS	EMB	12/01/2016 01	01 01
479-044	HAYDEL	OLD GENTILLY RD	EMB	12/01/2016 01	01 01
479-045	HAYDEL	OLD GENTILLY RD	EMB	12/01/2016 01	01 01
479-046	HAYDEL	OLD GENTILLY RD	EMB	12/01/2016 01	01 01
479-047	HAYDEL	OLD GENTILLY RD	EMB	12/01/2016 01	02 01
479-048	REYNES	OLD GENTILLY RD	EMB	12/01/2016 01	01 01
479-049	CHEF MENTEUR HW	REYNES	EMB	12/01/2016 01	01 01
479-050	CHEF MENTEUR HW	REYNES	EMB	12/01/2016 01	01 01
480-002	OLD GENTILLY RD	FRANCE RD	EMB	12/02/2016 01	01 01
480-003	OLD GENTILLY RD	FRANCE RD	EMB	12/02/2016 01	01 01
480-004	OLD GENTILLY RD	FRANCE RD	EMB	12/02/2016 01	01 01
480-005	OLD GENTILLY RD	DESIRE	EMB	12/02/2016 01	01 01
480-006	OLD GENTILLY RD	LOUISA	EMB	12/02/2016 01	01 01
480-007	GENTILLY RD	LOUISA	EMB	12/02/2016 01	01 01
480-008	DESIRE	OLD GENTILLY RD	EMB	12/02/2016 01	01 01
480-009	DESIRE	CHEF MENTEUR HW	EMB	12/02/2016 01	01 01
480-010	DESIRE	CHEF MENTEUR HW	EMB	12/02/2016 01	01 01
480-011	CHEF MENTEUR HW	LOUISA	EMB	12/06/2016 01	01 01
480-012	CHEF MENTEUR HW	LOUISA	EMB	12/06/2016 01	01 01
480-013	CHEF MENTEUR HW	LOUISA	EMB	12/06/2016 01	01 01
480-014	CHEF MENTEUR HW	DESIRE	EMB	12/06/2016 01	01 01
480-015	CHEF MENTEUR HW	FRANCE RD	EMB	12/06/2016 01	01 01
480-016	CHEF MENTEUR HW	FRANCE RD	EMB	12/06/2016 01	01 01
480-017	CHEF MENTEUR HW	FRANCE RD	EMB	12/06/2016 01	01 01
480-018	CHEF MENTEUR HW	FRANCE RD	EMB	12/06/2016 01	01 01
480-019	CHEF MENTEUR HW	FRANCE RD	EMB	12/06/2016 01	01 01
480-020	CHEF MENTEUR HW	FRANCE	EMB	12/07/2016 01	01 01
480-021	CHEF MENTEUR HW	FRANCE RD	EMB	12/07/2016 01	01 01
513-016	I-10 SERVICE RD	FARRAR CANAL	RH	05/26/2016 01	01 01
560-016	SAN MARCO RD	NAPLES	RCO	09/30/2016 01	04 01

Grand Total

9,351

41 %

C DATE	STRUC1	STRUC2	ADDR	STREET	CROSS STREET	PROBLEM	ACTION TAKEN	WO_NO
1/12/2016	226-017		N/A	AMETHYST	RUBY	SMH - BRICK REPAIR OR WIPE	REPAIRED	201502818701
3/23/2016	232-009	232-008		LOUPHIS AL	POLK	SMH - BELOW GRADE	REPAIRED	201502888103
8/18/2016	476-018	476-017	4638	WRIGHT RD	KING RICHARD DR	SEWER MAIN BROKEN	REPAIRED	201503045302
3/28/2016	467-052		N/A	BENSON CT	FORDHAM CT	SMH - BRICK REPAIR OR WIPE	EXCAVATED	201503201902
2/4/2016	359-031		N/A	ELYSIAN FIELDS AV	LAKESHORE DR	SMH - COVER BROKEN/MISSING	REPAIRED	201503216301
1/25/2016	309-055	309-005	2114	ALLEN	N GALVEZ	SHC LEAD BROKEN	REPLACED	201503252602
1/12/2016	009-013		N/A	CHERLYN DR	ACADEMY DR	SMH - BRICK REPAIR OR WIPE	REPAIRED	201503254001
1/11/2016	370-010	370-009	2550	JASMINE	FRANKLIN AV	SHC LEAD BROKEN	EXCAVATED	201503312503
1/13/2016	370-010	370-009	2550	JASMINE	FRANKLIN AV	SHC LEAD BROKEN	REPAIRED	201503312504
1/7/2016	312-003	312-004	1623	INDUSTRY	PARIS AV	SHC LEAD BROKEN	REPAIRED	201503315302
1/10/2016	190-016	191-041	3326	TULANE AV	S JEFFERSON DAVIS PK	SHC LEAD BROKEN	EXCAVATED	201603380702
1/11/2016	190-016	191-041	3326	TULANE AV	S JEFFERSON DAVIS PK	SHC LEAD BROKEN	EXCAVATED	201603380703
5/31/2016	477-007	477-021	8722	MORRISON RD	BURKE AV	SHC LEAD BROKEN	EXCAVATED	201603388904
1/14/2016	076-041	076-040	3819	STATE STREET DR	MC KENNA	SHC LEAD BROKEN	REPLACED	201603405102
3/2/2016	441-023		5300	EGANIA	ROYAL	SMH - COVER BROKEN/MISSING	REPAIRED	201603444601
1/23/2016	525A-003	549/009	16300	CHEF MENTEUR HW		SMH - BRICK REPAIR OR WIPE	EXCAVATED	201603455304
1/24/2016	525A-003	549/009	16300	CHEF MENTEUR HW		SMH - BRICK REPAIR OR WIPE	REPLACED	201603455305
1/26/2016	047-036		7730	WALMSLEY AV	BURDETTE	SHC LEAD BROKEN	EXCAVATED	201603477303
1/27/2016	047-036		7730	WALMSLEY AV	BURDETTE	SHC LEAD BROKEN	EXCAVATED	201603477304
1/27/2016	047-036		7730	WALMSLEY AV	BURDETTE	SHC LEAD BROKEN	EXCAVATED	201603477305
1/27/2016	003-014	003-011	3218	LIVE OAK	FORSHEY	SHC LEAD BROKEN	REPAIRED	201603480203
2/18/2016	203-021	203-020	120	N JEFFERSON DAVIS PK	CANAL	SHC LEAD BROKEN	REPLACED	201603511702
2/2/2016	336-005	-004	6026	PASTEUR BL	ROBERT E LEE BL	SHC LEAD BROKEN	EXCAVATED	201603519702
2/2/2016	058-002	-001	7225	S CLAIBORNE AV	BROADWAY	SHC LEAD BROKEN	EXCAVATED	201603521202
3/1/2016	442-044	442-045	5422	ST CLAUDE AV	ANDRY	SEWER MAIN BROKEN	REPAIRED	201603560302
2/29/2016	287-019		3124	DERBY PL	CRETE	SMH - ABOVE GRADE	REPLACED	201603580601
2/8/2016	504-021	504-020	N/A	OLD GENTILLY RD	POCHE CT	SEWER LEAK - FORCE MAIN	EXCAVATED	201603586301
2/11/2016	035-007	035-001	2620	FERN	FONTAINBLEAU PL	SHC LEAD BROKEN	REPLACED	201603590603
3/14/2016	086-010	086-007	5247	CONSTANCE	BELLECASTLE	SEWER MAIN BROKEN	REPAIRED	201603608102
2/25/2016	223-006	223-002	6578	LOUIS XIV	PORTEOUS	SHC LEAD BROKEN	REPAIRED	201603616304
3/8/2016	272-054	272-053	2642	DUMAINE	N BROAD	SHC LEAD BROKEN	REPAIRED	201603621903
3/31/2016	298-041	298-039	4509	DUPLESSIS	OWENS BL	SEWER MAIN BROKEN	REPAIRED	201603645802
2/20/2016	203-028	203-056	234	S JEFFERSON DAVIS PK	PALMYRA	SHC LEAD BROKEN	EXCAVATED	201603680002
2/24/2016	203-028	203-056	234	S JEFFERSON DAVIS PK	PALMYRA	SHC LEAD BROKEN	REPAIRED	201603680003
3/1/2016	346-023	-022	2124	ARTS	N MIRO	SHC LEAD BROKEN	REPAIRED	201603754302
3/10/2016	203-027	203-027	3340	CANAL	S JEFFERSON DAVIS PK	SHC LEAD BROKEN	REPAIRED	201603755403
3/16/2016	267-055	267-056	437	ROYAL	ST LOUIS	SEWER MAIN BROKEN	EXCAVATED	201603759905
3/16/2016	267-055	267-056	400	ROYAL	ST LOUIS	SEWER MAIN BROKEN	REPAIRED	201603759906
3/7/2016	212-020	212-016	6105	CATINA	RINGOLD	SHC LEAD BROKEN	EXCAVATED	201603768702
3/8/2016	212-020	212-016	6105	CATINA	RINGOLD	SHC LEAD BROKEN	REPAIRED	201603768703
3/1/2016	110-010	110-009	3839-41	DELACHAISE	S DORGENOIS	SHC LEAD BROKEN	REPAIRED	201603768902
5/11/2016	250-068		5757	CAMPUS BL		SEWER MANHOLE INSPECTION	REPAIRED	201603791305
5/12/2016	250-068		5757	CAMPUS BL		SMH - BELOW GRADE	EXCAVATED	201603791306
5/13/2016	250-068		5757	CAMPUS BL		SMH - BELOW GRADE	EXCAVATED	201603791307
5/24/2016	250-068		5757	CAMPUS BL		SMH - BELOW GRADE	EXCAVATED	201603791318
5/23/2016	250-068		5757	CAMPUS BL		SMH - BELOW GRADE	EXCAVATED	201603791317
5/20/2016	250-068		5757	CAMPUS BL		SMH - BELOW GRADE	EXCAVATED	201603791316
5/19/2016	250-068		5757	CAMPUS BL		SMH - BELOW GRADE	EXCAVATED	201603791315
5/18/2016	250-068		5757	CAMPUS BL		SMH - BELOW GRADE	EXCAVATED	201603791314

5/17/2016	250-068		5757	CAMPUS BL		SMH - BELOW GRADE	EXCAVATED	201603791313
5/16/2016	250-068		5757	CAMPUS BL		SMH - BELOW GRADE	EXCAVATED	201603791312
5/15/2016	250-068		5757	CAMPUS BL		SMH - BELOW GRADE	EXCAVATED	201603791309
5/14/2016	250-068		5757	CAMPUS BL		SMH - BELOW GRADE	EXCAVATED	201603791308
5/26/2016	250-068		5757	CAMPUS BL		SMH - BELOW GRADE	REPAIRED	201603791321
5/24/2016	250-068		5757	CAMPUS BL		SMH - BELOW GRADE	EXCAVATED	201603791320
5/25/2016	250-068		5757	CAMPUS BL		SMH - BELOW GRADE	EXCAVATED	201603791319
7/29/2016	059-022	059-020	2417	AUDUBON	MOBILE	SHC LEAD BROKEN	EXCAVATED	201603801504
8/1/2016	059-022	059-020	2417	AUDUBON	MOBILE	SHC LEAD BROKEN	EXCAVATED	201603801505
8/1/2016	059-022	059-020	2417	AUDUBON	MOBILE	SHC LEAD BROKEN	REPLACED	201603801506
3/29/2016	243-043	243-044	868	OLGA	DUMAINE	SEWER MAIN BROKEN	REPAIRED	201603805802
3/19/2016	343-055	343-054	2229	DAUPHINE	ELYSIAN FIELDS AV	SEWER MAIN BROKEN	REPLACED	201603806603
4/10/2016	350-021	350-020	3316	ST ROCH AV	HUMANITY	SEWER MAIN BROKEN	REPAIRED	201603807002
3/15/2016	174-025		1501	GIROD	MAGNOLIA	SMH - BRICK REPAIR OR WIPE	REPAIRED	201603816604
3/21/2016	515-063	515-062	10911	CHAUCER	WRIGHT RD	SHC LEAD BROKEN	EXCAVATED	201603827802
3/7/2016	234-CC1	231-P3	6651	MEMPHIS	FILMORE	SEWER MAIN BROKEN	EXCAVATED	201603828701
3/8/2016	234-CC1	231-P3	6651	MEMPHIS	FILMORE	SEWER MAIN BROKEN	REPAIRED	201603828704
3/16/2016	273-004	272-012	2821	ST PETER	N WHITE	SHC LEAD BROKEN	REPAIRED	201603833802
3/15/2016	269-056	-055	2003	MAGIC	N PRIEUR	SHC LEAD BROKEN	REPAIRED	201603847802
3/11/2016	000-000	000-000	N/A	DWYER RD	SHALIMAR DR	SEWER LEAK - FORCE MAIN	REPAIRED	201603858101
3/31/2016	445-005	445-004	5021	N ROCHEBLAVE	REYNES	SHC LEAD BROKEN	REPAIRED	201603863803
3/19/2016	525A-002		16258	CHEF MENTEUR HW		SMH - BRICK REPAIR OR WIPE	EXCAVATED	201603865001
3/20/2016	525A-002		16258	CHEF MENTEUR HW		SMH - BRICK REPAIR OR WIPE	REPAIRED	201603865002
3/23/2016	012-024	012-035	230	30TH	FLEUR DE LIS DR	SHC LEAD BROKEN	EXCAVATED	201603869405
3/17/2016	035-025	035-044	8140	APPLE	DUBLIN	SHC LEAD BROKEN	REPLACED	201603869902
5/4/2016	035-025	035-044	8140	APPLE	DUBLIN	SHC LEAD BROKEN	REPAIRED	201603869907
3/17/2016	202-044	202-044	213	N SALCEDO	IBERVILLE	SHC LEAD BROKEN	REPAIRED	201603870006
3/16/2016	128-034	128-033	N/A	LOYOLA AV	3RD	SEWER MAIN BROKEN	REPLACED	201603878602
3/16/2016	034-034	033-003	1905	SHORT	COHN	SHC LEAD BROKEN	REPAIRED	201603879702
9/1/2016	426-055	426-054	4821	MAJESTIC OAKS DR	DWYER RD	SHC LEAD BROKEN	REPAIRED	201603894903
3/26/2016	363-047	363-046	1538	PAINTERS	N CLAIBORNE AV	SMH - ABOVE GRADE	REPLACED	201603895001
4/25/2016	098-011	098-010	4421	S DERBIGNY	NAPOLEON AV	SHC LEAD BROKEN	EXCAVATED	201603897105
4/26/2016	098-011	098-010	4421	S DERBIGNY	NAPOLEON AV	SHC LEAD BROKEN	REPAIRED	201603897106
3/19/2016	144-034	144-038	3205	MARTIN LUTHER KING BL	S ROMAN	SHC LEAD BROKEN	REPAIRED	201603897202
3/25/2016	365-044	-043	2511	ALMONASTER AV	N DORGENOIS	SHC LEAD BROKEN	REPLACED	201603924602
5/5/2016	298-070	298-071	1480	WAKEFIELD PL	MARJORIE LN	SMH - BELOW GRADE	REPAIRED	201603928603
4/6/2016	307-008	307-013	N/A	D"ABADIE	N DUPRE	SEWER MAIN BROKEN	REPAIRED	201603928902
4/2/2016	525A-001		16214	CHEF MENTEUR HW	INDUSTRIAL PK	SMH - BRICK REPAIR OR WIPE	EXCAVATED	201603930301
4/3/2016	525A-001		16214	CHEF MENTEUR HW	INDUSTRIAL PK	SMH - BRICK REPAIR OR WIPE	REPAIRED	201603930302
3/29/2016	175-017		N/A	GIROD	MAGNOLIA	SMH - COVER BROKEN/MISSING	REPLACED	201603935301
3/30/2016	362-014	-010	2519	MEXICO	ARTS	SHC LEAD BROKEN	REPAIRED	201603936902
5/9/2016	538-008		13500	ST MARIE DR	W CAVELIER DR	SMH - ABOVE GRADE	REPAIRED	201603955701
4/1/2016	107-008	107-007	2732	MILAN	CLARA	SHC LEAD BROKEN	EXCAVATED	201603959802
4/5/2016	107-008	107-007	2732	MILAN	CLARA	SHC LEAD BROKEN	REPLACED	201603959804
4/4/2016	107-008	107-007	2732	MILAN	CLARA	SHC LEAD BROKEN	EXCAVATED	201603959803
4/4/2016	319-015	319-013	508	WARRINGTON DR	STEPHEN GIRARD	SHC LEAD BROKEN	EXCAVATED	201603960403
5/9/2016	491-090		9701	ANDOVER DR	WEAVER AV	SMH - BELOW GRADE	REPAIRED	201603970901
6/2/2016	283-021	283-020	1031	CHARTRES	URSULINES AV	SHC LEAD BROKEN	REPAIRED	201603987703
5/2/2016	044-028	044-027	1219	LOWERLINE	PLUM	SEWER MAIN BROKEN	REPAIRED	201604004606
4/6/2016	067-007	067-006	712	STATE	MAGAZINE	SEWER MAIN BROKEN	REPLACED	201604007001

4/29/2016	329-002	328-067	2719	ALLEN		SEWER MAIN BROKEN	REPAIRED	201604021502
5/6/2016	196-061	196-062	225-27	CHARTRES	IBERVILLE	SHC LEAD BROKEN	REPAIRED	201604033602
5/4/2016	287-054	287-053	2221	COLUMBUS	N MIRO	SEWER MAIN BROKEN	REPAIRED	201604040602
4/19/2016	190-044	190-035	3023	BANKS	S GAYOSO	SHC LEAD BROKEN	REPAIRED	201604060702
4/21/2016	205-036	-035	127	N CARROLLTON AV	CANAL	SHC LEAD BROKEN	EXCAVATED	201604069102
4/22/2016	205-036	-035	127	N CARROLLTON AV	CANAL	SHC LEAD BROKEN	EXCAVATED	201604069103
4/25/2016	205-036	-035	127	N CARROLLTON AV	CANAL	SHC LEAD BROKEN	REPAIRED	201604069106
5/5/2016	311-006	311-007	1918	N BROAD	BRUXELLES	SEWER MAIN BROKEN	REPAIRED	201604069802
4/26/2016	343-055	343-054	2233	DAUPHINE	MARIGNY	SHC LEAD BROKEN	REPAIRED	201604097603
4/29/2016	345-053		2300 BLK	N CLAIBORNE AV	SPAIN	SMH - ABOVE GRADE	REPAIRED	201604119001
4/28/2016	116-012	-011	3701	FRERET	AMELIA	SHC LEAD BROKEN	EXCAVATED	201604120202
5/3/2016	116-012	-011	3701	FRERET	AMELIA	SHC LEAD BROKEN	EXCAVATED	201604120203
4/29/2016	236-024		N/A	ROBERT E LEE BL	MARSHALL FOCH	SMH - BRICK REPAIR OR WIPE	EXCAVATED	201604127201
5/2/2016	236-024		N/A	ROBERT E LEE BL	MARSHALL FOCH	SMH - BRICK REPAIR OR WIPE	REPAIRED	201604127205
5/1/2016	236-024		N/A	ROBERT E LEE BL	MARSHALL FOCH	SMH - BRICK REPAIR OR WIPE	EXCAVATED	201604127204
4/30/2016	236-024		N/A	ROBERT E LEE BL	MARSHALL FOCH	SMH - BRICK REPAIR OR WIPE	EXCAVATED	201604127202
5/26/2016	031-040	-037	8016	BURTHE	S CARROLLTON AV	SHC LEAD BROKEN	REPLACED	201604127402
4/29/2016	437-021	437-023	1901	TENNESSEE	N PRIEUR	SHC LEAD BROKEN	EXCAVATED	201604129202
5/4/2016	437-021	437-023	1901	TENNESSEE	N PRIEUR	SHC LEAD BROKEN	REPAIRED	201604129203
4/30/2016	401-49	401-048	712	ALVAR	ROYAL	SHC LEAD BROKEN	EXCAVATED	201604132602
5/2/2016	401-49	401-048	712	ALVAR	ROYAL	SHC LEAD BROKEN	REPLACED	201604132603
5/10/2016	355-057	352-014	4714	MANDEVILLE	CARNOT	SEWER MAIN BROKEN	EXCAVATED	201604148902
5/4/2016	175-006		629	S CLAIBORNE AV	LAFAYETTE	SMH - COVER BROKEN/MISSING	REPLACED	201604155001
5/5/2016	270-035	270-033	2123	ST ANN	N GALVEZ	SHC LEAD BROKEN	REPAIRED	201604155102
5/29/2016	231-018	231-044	5931	ARGONNE BL	BROOKS	SHC LEAD BROKEN	REPLACED	201604646503
5/8/2016	025-025	-024	2628	LEONIDAS	APPLE	SHC LEAD BROKEN	EXCAVATED	201604651102
5/9/2016	025-025	-024	2628	LEONIDAS	APPLE	SHC LEAD BROKEN	EXCAVATED	201604651103
5/24/2016	202-012	202-009	129	S DUPRE	CANAL	SHC LEAD BROKEN	REPAIRED	201604681703
8/8/2016	010-010	010-006	5871	SYLVIA DR	KENILWORTH	SHC LEAD BROKEN	EXCAVATED	201604683803
5/31/2016	133-018	133-014	2525-27	S DORGENOIS	3RD	SHC LEAD BROKEN	EXCAVATED	201604695303
6/3/2016	133-018	133-014	2525-27	S DORGENOIS	3RD	SHC LEAD BROKEN	EXCAVATED	201604695304
5/20/2016	191-033		3421	BAUDIN	S JEFFERSON DAVIS PK	SMH - COVER BROKEN/MISSING	REPLACED	201604720201
7/12/2016	138-017		945	ST MARY	CONSTANCE	SMH - COVER BROKEN/MISSING	REPLACED	201604721001
5/20/2016	439-003	-017	2623	DESLONDE	LAW	SHC LEAD BROKEN	REPLACED	201604722202
8/16/2016	154-026	154-025	1515	ST CHARLES AV	MARTIN LUTHER KING BL	SHC LEAD BROKEN	EXCAVATED	201604733702
8/17/2016	154-026	154-025	1515	ST CHARLES AV	MARTIN LUTHER KING BL	SHC LEAD BROKEN	REPLACED	201604733703
5/25/2016	343-046	343-045	2529	DREUX AV	FRANKLIN AV	SHC LEAD BROKEN	REPLACED	201604736903
5/28/2016	237A-005	237A-004	25	GULL	ROBERT E LEE BL	SHC LEAD BROKEN	EXCAVATED	201604747703
6/13/2016	237A-005	237A-004	25	GULL	ROBERT E LEE BL	SHC LEAD BROKEN	EXCAVATED	201604747704
8/30/2016	515-062	515-061	11007	CHAUCER	WRIGHT RD	SHC LEAD BROKEN	EXCAVATED	201604755002
9/1/2016	515-062	515-061	11007	CHAUCER	WRIGHT RD	SHC LEAD BROKEN	REPAIRED	201604755004
6/15/2016	027-006	027-004	8718	EDINBURGH	EAGLE	SHC LEAD BROKEN	EXCAVATED	201604774103
7/12/2016	196-008	196-007	817	COMMON		SEWER MAIN BROKEN	EXCAVATED	201604792204
6/5/2016	492-008	492-004	7301	CAMBERLEY DR	LAKE BARRINGTON DR	SHC LEAD BROKEN	EXCAVATED	201604795602
6/6/2016	492-008	492-004	7301	CAMBERLEY DR	LAKE BARRINGTON DR	SHC LEAD BROKEN	REPAIRED	201604795605
6/7/2016	492-008	492-004	7301	CAMBERLEY DR	LAKE BARRINGTON DR	SHC LEAD BROKEN	REPAIRED	201604795607
10/12/2016	086-043	092-053	4916	LAUREL	UPPERLINE	SEWER MAIN BROKEN	REPAIRED	201604811805
6/8/2016	131-022	-023	2622	S DERBIGNY	4TH	SHC LEAD BROKEN	EXCAVATED	201604814302
6/9/2016	131-022	-023	2622	S DERBIGNY	4TH	SHC LEAD BROKEN	REPLACED	201604814303
6/9/2016	417-013	417-011	4109	N GALVEZ	MAZANT	SHC LEAD BROKEN	REPAIRED	201604815703

7/25/2016	078-019	078-018	5600	TCHOUPILOULAS	JOSEPH	SEWER MAIN BROKEN	REPAIRED	201604830102
6/18/2016	066-017	066-016	123	STATE	S FRONT	SEWER MAIN BROKEN	REPLACED	201604844104
7/19/2016	134-001	133-043	1400	S GAYOSO	THALIA	SEWER MAIN BROKEN	EXCAVATED	201604886702
8/4/2016	134-001	133-043	1400	S GAYOSO	THALIA	SEWER MAIN BROKEN	EXCAVATED	201604886703
8/9/2016	134-001	133-043	1400	S GAYOSO	THALIA	SEWER MAIN BROKEN	REPLACED	201604886704
6/30/2016	140-015	140-006	2139	CARONDELET	JOSEPHINE	SEWER MAIN BROKEN	EXCAVATED	201604925705
6/30/2016	140-015	140-006	2139	CARONDELET	JOSEPHINE	SEWER MAIN BROKEN	REPAIRED	201604925706
7/22/2016	318A-001		5500	PARIS AV	PRENTISS AV	SMH - BRICK REPAIR OR WIPE	REPAIRED	201604927303
9/4/2016	171-009		755	MAGAZINE	JULIA	SMH - COVER BROKEN/MISSING	REPLACED	201604953501
7/9/2016	3335-009	3335-008	5509	VERMILLION BL	RAPIDES DR	SHC LEAD BROKEN	REPAIRED	201604980902
7/12/2016	311-015	329-006	1853	DUELS	ALLEN	SHC LEAD BROKEN	REPAIRED	201604991302
7/21/2016	324-013	-014	2040	BURGUNDY	FRENCHMEN	SHC LEAD BROKEN	REPAIRED	201605019003
8/15/2016	272-030	272-032	N/A	ORLEANS AV	N BROAD	SEWER MAIN BROKEN	REPLACED	201605050304
7/29/2016	405-027	405-026	2527	DESIRE	N DORGENOIS	SHC LEAD BROKEN	EXCAVATED	201605051802
8/3/2016	405-027	405-026	2527	DESIRE	N DORGENOIS	SHC LEAD BROKEN	REPLACED	201605051803
7/27/2016	000	000	1940	FLORIDA AV	ANNETTE	SEWER LEAK - FORCE MAIN	REPAIRED	201605072302
8/1/2016	324-014	324-013	2040	BURGUNDY	FRENCHMEN	SHC LEAD BROKEN	EXCAVATED	201605085303
8/2/2016	324-014	324-013	2040	BURGUNDY	FRENCHMEN	SHC LEAD BROKEN	REPLACED	201605085304
8/1/2016	115-005	115-004	2127	DELACHAISE	LOYOLA AV	SHC LEAD BROKEN	REPAIRED	201605093002
8/16/2016	330-042	330-033	3906-08	PAUGER	PLEASURE	SHC LEAD BROKEN	REPAIRED	201605126903
11/18/2016	095-001	096-019	2217	UPPERLINE	LOYOLA AV	SEWER MAIN BROKEN	REPAIRED	201605136405
8/9/2016	201-054	202-009	2812	CLEVELAND AV	S WHITE	SHC LEAD BROKEN	EXCAVATED	201605139202
8/11/2016	201-054	202-009	2812	CLEVELAND AV	S WHITE	SHC LEAD BROKEN	REPLACED	201605139203
9/23/2016	318A-007		N/A	CHAMBERLAIN DR	BURBANK DR	SMH - ABOVE GRADE	REPAIRED	201605140601
9/30/2016	073-032	073-031	3000	CALHOUN	S JOHNSON	SEWER MAIN BROKEN	REPAIRED	201605145405
8/11/2016	172-058	161-031	625	ST JOSEPH	ST CHARLES AV	SHC LEAD BROKEN	EXCAVATED	201605148403
9/1/2016	286-015	286-016	1925	URSULINES AV	N ROMAN	SEWER MAIN BROKEN	REPAIRED	201605150202
8/18/2016	173-013		N/A	O"KEEFE AV	LAFAYETTE	SMH - COVER BROKEN/MISSING	REPLACED	201605190401
9/4/2016	173-013		N/A	O"KEEFE AV	LAFAYETTE	SMH - COVER BROKEN/MISSING	REPLACED	201605190403
9/2/2016	213-015	213-002	6363	CATINA	FREMONT	SHC LEAD BROKEN	EXCAVATED	201605223202
9/9/2016	328-069	328-070	1997-99	LAW	ALLEN	SEWER MAIN BROKEN	REPAIRED	201605232704
9/2/2016	486-069		4660	ALCEE FORTIER BL	CHEF MENTEUR HW	SMH - COVER BROKEN/MISSING	REPAIRED	201605253801
8/31/2016	317-030	317-029	19	CHARLOTTE DR	FILMORE AV	SHC LEAD BROKEN	EXCAVATED	201605257402
9/7/2016	076-038	076-037	3631	STATE STREET DR	MC KENNA	SHC LEAD BROKEN	EXCAVATED	201605299302
9/12/2016	076-038	076-037	3631	STATE STREET DR	MC KENNA	SHC LEAD BROKEN	EXCAVATED	201605299303
9/19/2016	076-038	076-037	3631	STATE STREET DR	MC KENNA	SHC LEAD BROKEN	REPLACED	201605299306
9/15/2016	076-038	076-037	3631	STATE STREET DR	MC KENNA	SHC LEAD BROKEN	EXCAVATED	201605299304
9/9/2016	260-023		901	TOULOUSE	DAUPHINE	SMH - COVER BROKEN/MISSING	REPAIRED	201605315501
9/15/2016	327-012		1718	ALLEN		SMH - COVER BROKEN/MISSING	REPLACED	201605318201
9/16/2016	054-009	-008	7000BLK	FRERET	AUDUBON BL	SHC LEAD BROKEN	EXCAVATED	201605351802
9/21/2016	336-026	336-025	5762	CAMERON BL		SHC LEAD BROKEN	EXCAVATED	201605357806
10/6/2016	347-051	347-052	2416	N DORGENOIS	MUSIC	SHC LEAD BROKEN	REPAIRED	201605362903
10/24/2016	204-027	204-026	3912	BIENVILLE	N SCOTT	SHC LEAD BROKEN	REPLACED	201605369502
9/23/2016	212-013	212-012	110	RINGOLD	WEST END BL	SHC LEAD BROKEN	EXCAVATED	201605392602
9/27/2016	212-013	212-012	110	RINGOLD	WEST END BL	SHC LEAD BROKEN	REPAIRED	201605392605
9/23/2016	0	0	N/A	JOURDAN RD	FLORIDA AV	SEWER LEAK - FORCE MAIN	REPAIRED	201605407401
9/30/2016	231-025	232-010	6000BLK	MEMPHIS	POLK	SEWER LEAK - FORCE MAIN	EXCAVATED	201605454502
9/30/2016	231-025	232-010	6000BLK	MEMPHIS	POLK	SEWER LEAK - FORCE MAIN	REPAIRED	201605454505
9/30/2016	013-045	-034	6559	FLEUR DE LIS DR	PORTLAND	SEWER LEAK - FORCE MAIN	REPAIRED	201605460502
10/25/2016	233-029	232-007	6155	MEMPHIS	GERMAIN	SHC LEAD BROKEN	REPAIRED	201605468506

10/12/2016	131-042	131-043	3127	LOUISIANA AV PK	S ROMAN	SHC LEAD BROKEN	EXCAVATED	201605526102
10/13/2016	131-042	131-043	3127	LOUISIANA AV PK	S ROMAN	SHC LEAD BROKEN	EXCAVATED	201605526105
10/25/2016	404-021	404-017	2023	CONGRESS	JOHNSON	SHC LEAD BROKEN	EXCAVATED	201605529603
10/26/2016	404-021	404-017	2023	CONGRESS	JOHNSON	SHC LEAD BROKEN	REPAIRED	201605529606
10/21/2016	203-023	203-024	400	N JEFFERSON DAVIS PK	CONTI	SHC LEAD BROKEN	EXCAVATED	201605577304
10/24/2016	203-023	203-024	400	N JEFFERSON DAVIS PK	CONTI	SHC LEAD BROKEN	EXCAVATED	201605577307
10/25/2016	203-023	203-024	400	N JEFFERSON DAVIS PK	CONTI	SHC LEAD BROKEN	REPAIRED	201605577309
10/30/2016	202-044	202-034	3101	IBERVILLE	N SALCEDO	SHC LEAD BROKEN	EXCAVATED	201605629202
11/21/2016	286-006	286-005	1933	URSULINES AV	N PRIEUR	SHC LEAD BROKEN	EXCAVATED	201605640704
11/22/2016	286-006	286-005	1933	URSULINES AV	N PRIEUR	SHC LEAD BROKEN	REPAIRED	201605640707
11/8/2016	444-057	444-056	2018	FORSTALL	N GALVEZ	SHC LEAD BROKEN	EXCAVATED	201605647204
11/15/2016	444-057	444-056	2018	FORSTALL	N GALVEZ	SHC LEAD BROKEN	REPAIRED	201605647209
11/14/2016	444-057	444-056	2018	FORSTALL	N GALVEZ	SHC LEAD BROKEN	EXCAVATED	201605647208
11/10/2016	444-057	444-056	2018	FORSTALL	N GALVEZ	SHC LEAD BROKEN	REPAIRED	201605647205
11/4/2016	403-035	402-010	1400	INDEPENDENCE	N VILLERE	SHC LEAD BROKEN	EXCAVATED	201605655302
11/10/2016	403-035	402-010	1400	INDEPENDENCE	N VILLERE	SHC LEAD BROKEN	REPLACED	201605655305
11/8/2016	403-035	402-010	1400	INDEPENDENCE	N VILLERE	SHC LEAD BROKEN	EXCAVATED	201605655304
11/7/2016	403-035	402-010	1400	INDEPENDENCE	N VILLERE	SHC LEAD BROKEN	EXCAVATED	201605655303
11/7/2016	0	0	N/A	FLORIDA AV	TUPELO	SEWER LEAK - FORCE MAIN	EXCAVATED	201605661201
11/9/2016	0	0	N/A	FLORIDA AV	TUPELO	SEWER LEAK - FORCE MAIN	EXCAVATED	201605661202
12/9/2016	0	0	N/A	FLORIDA AV	TUPELO	SEWER LEAK - FORCE MAIN	EXCAVATED	201605661207
12/11/2016	197-059		103	N RAMPART	CANAL	SMH - BELOW GRADE	REPLACED	201605685201
11/12/2016	092-012	092-011	4729	MAGAZINE	VALENCE	SHC LEAD BROKEN	EXCAVATED	201605697703
11/22/2016	230-012	230-011	926	FLORIDA BL		SHC LEAD BROKEN	REPAIRED	201605724303
11/28/2016	236-005	236-006	7017	GEN DIAZ	WALKER	SHC LEAD BROKEN	REPAIRED	201605751902
11/24/2016	425-068	425-067	6234	MORRISON RD	FOCH RD	SHC LEAD BROKEN	EXCAVATED	201605767102
11/29/2016	441-046	441-045	5435	DAUPHINE	FLOOD	SHC LEAD BROKEN	EXCAVATED	201605775903
12/12/2016	441-046	441-045	5435	DAUPHINE	FLOOD	SHC LEAD BROKEN	REPLACED	201605775904
12/4/2016	137-001	138-032	704	JOSEPHINE	CHIPPEWA	SHC LEAD BROKEN	EXCAVATED	201605803802
12/6/2016	539-P4	539-V3D	N/A	I-10 SERVICE RD	PARIS RD	SEWER LEAK - FORCE MAIN	EXCAVATED	201605817301
12/27/2016	268010		800	N RAMPART	ST ANN	SMH - ABOVE GRADE	REPLACED	201605827801
12/17/2016	268-055	268-053	400	N RAMPART	CONTI	SHC LEAD BROKEN	REPLACED	201605863802
12/18/2016	268-055	268-053	400	N RAMPART	CONTI	SHC LEAD BROKEN	EXCAVATED	201605863804
12/19/2016	268-055	268-053	400	N RAMPART	CONTI	SHC LEAD BROKEN	REPLACED	201605863805
12/23/2016	000 -000	000 -000	14726	CHEF MENTEUR HW		SEWER MAIN BROKEN	REPAIRED	201605897902
12/28/2016	032-005	032-003	8437	JEANNETTE	JOLIET	SHC LEAD BROKEN	EXCAVATED	201605903004
TOTAL REPAIR:		235						

C DATE	STRUC1	STRUC2	ADDR	STREET	CROSS STREET	PROBLEM	ACTION TAKEN	WO_NO
12/14/2016	386-015	386-013		N DORGENOIS	MONTEGUT	SEWER MAIN BROKEN	REPAIRED	201102230101
4/11/2016	386-020	386-019		LAW	CLOUET	SEWER MAIN BROKEN	REPAIRED	201200362801
2/16/2016	402-077	415-045		ST CLAUDE AV	ALVAR	SEWER MAIN BROKEN	REPLACED	201200363101
4/5/2016	385-031	385-030		MONTEGUT	N JOHNSON	SEWER MAIN BROKEN	REPAIRED	201200369901
2/23/2016	385-031	385-030		MONTEGUT	N JOHNSON	SHC LEAD BROKEN	REPAIRED	201200370001
9/12/2016	481-027	480-013	4456	CHEF MENTEUR HW	LOUISA	SHC LEAD BROKEN	REPAIRED	201202252404
3/16/2016	025-018	025-016		S CLAIBORNE AV	HAMILTON	SEWER MAIN BROKEN	REPLACED	201304992301
2/12/2016	366-034	366-033		EADS	FLORIDA AV	SEWER MAIN BROKEN	REPLACED	201305189501
6/24/2016	347-025	347-011		N ROCHEBLAVE	SPAIN	SEWER MAIN BROKEN	REPAIRED	201400097601
6/22/2016	347-025	347-011		N ROCHEBLAVE	SPAIN	SEWER MAIN BROKEN	REPAIRED	201400097701
3/31/2016	347-019	347-010		N TONTI	SPAIN	SEWER MAIN BROKEN	REPLACED	201400097801
6/16/2016	346-017	346-015		ST ROCH AV	N MIRO	SEWER MAIN BROKEN	REPAIRED	201400800301
6/30/2016	346-008	346-001		MANDEVILLE	N GALVEZ	SEWER MAIN BROKEN	REPAIRED	201400800701
6/28/2016	346-008	346-001		MANDEVILLE	N GALVEZ	SEWER MAIN BROKEN	REPAIRED	201400800801
7/7/2016	346-008	346-001		MANDEVILLE	N GALVEZ	SEWER MAIN BROKEN	REPAIRED	201400801001
6/15/2016	346-017	346-015		ST ROCH AV	N MIRO	SEWER MAIN BROKEN	REPAIRED	201400801101
6/20/2016	346-017	346-015		ST ROCH AV	N MIRO	SEWER MAIN BROKEN	REPAIRED	201400801301
7/20/2016	365-037	364-027		EADS	N TONTI	SEWER MAIN BROKEN	REPAIRED	201400801401
3/3/2016	001-003	001-002		S CLAIBORNE AV	MONTICELLO AV	SEWER MAIN BROKEN	REPLACED	201400802301
7/12/2016	334-044	334-037	5001	PAUGER	TIMOLEON	SEWER MAIN BROKEN	REPAIRED	201402593805
10/26/2016	139-132	132-131	2029	MAGAZINE	JOSEPHINE	SHC LEAD BROKEN	REPAIRED	201500163703
3/21/2016	035-038	035-037		S CLAIBORNE AV	DUBLIN	SHC LEAD BROKEN	REPAIRED	201500446901
3/22/2016	035-038	035-037		S CLAIBORNE AV	DUBLIN	SHC LEAD BROKEN	REPAIRED	201500447001
3/22/2016	035-038	035-037		S CLAIBORNE AV	DUBLIN	SHC LEAD BROKEN	REPAIRED	201500447101
6/1/2016	125-053	125-052		THIRD	MAGAZINE	SEWER MAIN BROKEN	REPAIRED	201500561602
1/13/2016	053-028	053-014		BROADWAY	BENJAMIN	SEWER MAIN BROKEN	REPAIRED	201501061902
1/25/2016	080-009	080-006	1129	ARABELLA	PERRIER	SEWER MAIN BROKEN	REPAIRED	201501275003
8/6/2016	549-010		16100	CHEF MENTEUR HW	INDUSTRIAL PK	SMH - BELOW GRADE	REPAIRED	201502120001
8/7/2016	549-010			CHEF MENTEUR HW	INDUSTRIAL PK	SMH - BELOW GRADE	REPAIRED	201502120002
1/26/2016	152-012	152-011	916	EUTERPE	ANNUNCIATION	SEWER MAIN BROKEN	REPAIRED	201502442205
1/21/2016	108-014	108-012	4237	S ROMAN	GEN PERSHING	SEWER MAIN BROKEN	REPAIRED	201502496507
9/26/2016	165-013	144-037	1316	S ROMAN	THALIA	SEWER MAIN BROKEN	REPAIRED	201502512303
1/11/2016	027-018	027-010		EDINBURGH	GEN OGDEN	SEWER MAIN BROKEN	REPAIRED	201502525303
1/11/2016	152-002	152-001	1455	MAGAZINE	EUTERPE	SHC LEAD BROKEN	REPAIRED	201502536903
1/8/2016	015-042	014-023		FLEUR DE LIS DR	HAY PL	SEWER MAIN BROKEN	REPAIRED	201502561307
11/14/2016	319-003	319-001	4614	ALLEN	SUMPTER	SHC LEAD BROKEN	REPAIRED	201502612409
11/14/2016	319-003	319-001	4619	ALLEN	SUMPTER	SHC LEAD BROKEN	REPAIRED	201502612411
11/16/2016	319-003	319-001	4634	ALLEN	SUMPTER	SHC LEAD BROKEN	REPAIRED	201502612417
11/15/2016	319-003	319-001	4621	ALLEN	SUMPTER	SHC LEAD BROKEN	REPAIRED	201502612413
3/7/2016	001-006	001-004	4724	S CARROLLTON AV	CANAL	SHC LEAD BROKEN	REPAIRED	201502638204
1/25/2016	139-038	139-036	1100	ST MARY	SOPHIE WRIGHT PL	SEWER MAIN BROKEN	REPAIRED	201502673103
2/18/2016	139-038	139-036	1100	ST MARY	SOPHIE WRIGHT PL	SEWER MAIN BROKEN	REPAIRED	201502673107
1/28/2016	081-026	081-025	1335	JOSEPH	PITT	SEWER MAIN BROKEN	REPAIRED	201502674703
1/4/2016	448-060			N ROBERTSON	CHARBONNET	SMH - BELOW GRADE	REPAIRED	201502716601
3/15/2016	457-058			MONTICELLO	LAW	SMH - BELOW GRADE	REPAIRED	201502718301
6/16/2016	347-030			ST ROCH AV	LAW	SMH - BELOW GRADE	REPAIRED	201502718401

1/4/2016 444-011	N GALVEZ	EGANIA	SMH - BELOW GRADE	REPAIRED	201502720301
3/15/2016 457-029	ORIN	DUBREUIL	SMH - BELOW GRADE	REPAIRED	201502720901
6/17/2016 442-016	N VILLERE	LIZARDI	SMH - BELOW GRADE	REPAIRED	201502721801
12/21/2016 437-015	JOURDAN AV	N PRIEUR	SMH - BELOW GRADE	REPAIRED	201502722101
4/18/2016 448-030	N ROMAN	ALABO	SMH - BELOW GRADE	REPAIRED	201502725101
4/20/2016 443-050	N CLAIBORNE AV	ANDRY	SMH - BELOW GRADE	REPAIRED	201502725801
3/21/2016 444-009	LIZARDI	N GALVEZ	SMH - BELOW GRADE	REPAIRED	201502726201
1/4/2016 445-047	N DORGENOIS	ANDRY	SMH - BELOW GRADE	REPAIRED	201502726301
3/15/2016 451-012	ALABO	HAMLIN	SMH - BELOW GRADE	REPAIRED	201502726701
4/1/2016 445-001	S TONTI	FORSTALL	SMH - BELOW GRADE	REPAIRED	201502728001
4/27/2016 442-054	N VILLERE	CAFFIN AV	SMH - BELOW GRADE	REPAIRED	201502728701
4/26/2016 383-003	URQUHART	CLOUET	SMH - BELOW GRADE	REPAIRED	201502729501
11/30/2016 405-068	N ROCHEBLAVE	ALVAR	SMH - BELOW GRADE	REPAIRED	201502729701
1/4/2016 345-034	N CLAIBORNE AV	MUSIC	SMH - BELOW GRADE	REPAIRED	201502730001
1/4/2016 437-018	N PRIEUR	JOURDAN AV	SMH - BELOW GRADE	REPAIRED	201502731201
4/15/2016 366-037	PAINTERS	IDEAL CT	SMH - BELOW GRADE	REPAIRED	201502731801
8/24/2016 448-031	ALABO	N DERBIGNY	SMH - BELOW GRADE	REPAIRED	201502731901
8/24/2016 448-040	BENTON	N DERBIGNY	SMH - BELOW GRADE	REPAIRED	201502732101
1/4/2016 443-066	FLOOD	N DERBIGNY	SMH - BELOW GRADE	REPAIRED	201502732201
11/28/2016 416-013	N ROMAN	POLAND AV	SMH - BELOW GRADE	REPAIRED	201502733301
1/4/2016 363-004	N CLAIBORNE AV	PAINTERS	SMH - BELOW GRADE	REPAIRED	201502733401
1/4/2016 345-025	N CLAIBORNE AV	ST ROCH AV	SMH - BELOW GRADE	REPAIRED	201502734401
1/4/2016 437-019	JOURDAN AV	N PRIEUR	SMH - BELOW GRADE	REPAIRED	201502735201
4/22/2016 449-001	CHARBONNET	N MIRO	SMH - BELOW GRADE	REPAIRED	201502736101
1/4/2016 418-004	N TONTI	FRANCE	SMH - BELOW GRADE	REPAIRED	201502736301
3/15/2016 445-035	N TONTI	FLOOD	SMH - BELOW GRADE	REPAIRED	201502736501
4/19/2016 448-041	N DERBIGNY	BENTON	SMH - BELOW GRADE	REPAIRED	201502736901
1/4/2016 348-033	FLORIDA AV	ST ROCH AV	SMH - BELOW GRADE	REPAIRED	201502737301
4/20/2016 457-033	ORIN	DUBREUIL	SMH - BELOW GRADE	REPAIRED	201502739801
3/15/2016 457-020	LAW	DELERY	SMH - BELOW GRADE	REPAIRED	201502740201
3/16/2016 442-029	EGANIA	URQUHART	SMH - BELOW GRADE	REPAIRED	201502741001
1/4/2016 404-001	N MIRO	PAULINE	SMH - BELOW GRADE	REPAIRED	201502741201
4/15/2016 346-016	ST ROCH AV	N JOHNSON	SMH - BELOW GRADE	REPAIRED	201502742501
1/4/2016 437-022	N PRIEUR	DESLONDE	SMH - BELOW GRADE	REPAIRED	201502743201
11/22/2016 436-010	N CLAIBORNE AV	DESLONDE	SMH - BELOW GRADE	REPAIRED	201502743601
5/5/2016 436-028	N CLAIBORNE AV	TENNESSEE	SMH - BELOW GRADE	REPAIRED	201502744201
1/4/2016 345-024	N CLAIBORNE AV	SPAIN	SMH - BELOW GRADE	REPAIRED	201502744601
11/7/2016 435-033	N VILLERE	SISTER	SMH - BELOW GRADE	REPAIRED	201502744901
6/7/2016 347-033	SPAIN	LAW	SMH - BELOW GRADE	REPAIRED	201502745501
4/28/2016 347-007	MARIGNY	N TONTI	SMH - BELOW GRADE	REPAIRED	201502746601
1/4/2016 418-012	FRANCE	LAW	SMH - BELOW GRADE	REPAIRED	201502748501
11/28/2016 384-061	FELICIANA	N ROBERTSON	SMH - BELOW GRADE	REPAIRED	201502748901
8/31/2016 443-042	EGANIA	N ROBERTSON	SMH - BELOW GRADE	REPAIRED	201502750001
4/25/2016 436-025	DESLONDE	N CLAIBORNE AV	SMH - BELOW GRADE	REPAIRED	201502750401
1/4/2016 345-021	SPAIN	N CLAIBORNE AV	SMH - BELOW GRADE	REPAIRED	201502750501
3/15/2016 450-027	LAW	WINTHROP	SMH - BELOW GRADE	REPAIRED	201502751301
3/16/2016 387-039	FLORIDA AV	ST FERDINAND	SMH - BELOW GRADE	REPAIRED	201502751801

1/4/2016	455-082			ST MAURICE AV	N CLAIBORNE AV	SMH - BELOW GRADE	REPAIRED	201502753401
3/15/2016	457-062			TUPELO	N DORGENOIS	SMH - BELOW GRADE	REPAIRED	201502754001
2/24/2016	168-025	134-015	3920	HOWARD AV	S WHITE	SEWER MAIN BROKEN	REPAIRED	201502805805
6/28/2016	094-031	094-029	4714	PITT	VALENCE	SEWER MAIN BROKEN	REPAIRED	201502828208
1/6/2016	185-012	190-013	636	S LOPEZ	GRAVIER	SHC LEAD BROKEN	REPAIRED	201502832504
1/28/2016	093-036	093-035	4842	PERRIER	LYONS	SEWER MAIN BROKEN	REPAIRED	201502924203
1/18/2016	202-028	202-026	3114	CANAL	S LOPEZ	SHC LEAD BROKEN	REPAIRED	201502954606
1/11/2016	241-036	241-035	925	N CARROLLTON AV	SHERWOOD FOREST DR	SHC LEAD BROKEN	REPAIRED	201502965003
1/27/2016	066-001	067-032	318	CALHOUN	ANNUNCIATION	SEWER MAIN BROKEN	REPAIRED	201503007505
1/20/2016	172-009	172-007	826	LAFAYETTE	CARONDELET	SHC LEAD BROKEN	REPAIRED	201503013203
2/5/2016	077-004	077-003	4161	VENDOME PL	GRAPE	SHC LEAD BROKEN	REPAIRED	201503036403
1/29/2016	333-002	333-001	2160	CARNOT	FRENCHMEN	SEWER MAIN BROKEN	REPAIRED	201503100005
3/29/2016	007-016	007-015	260	BELLAIRE DR	NATALIE LN	SEWER MAIN BROKEN	REPAIRED	201503117505
1/29/2016	477-012	477-011	8931	MORRISON RD	BURKE AV	SHC LEAD BROKEN	REPAIRED	201503216904
6/23/2016	193-001	205-001		PALMYRA	S SOLOMON	SEWER MAIN BROKEN	REPAIRED	201503255806
6/30/2016	205-001	205-SPS6		PALMYRA	S SOLOMON	SEWER MAIN BROKEN	REPAIRED	201503255805
2/2/2016	138-007	138-005	2001	MAGAZINE		SHC LEAD BROKEN	REPAIRED	201503322004
2/11/2016	026-034	026-032	8600	PRITCHARD PL	LEONIDAS	SEWER MAIN BROKEN	REPAIRED	201503329904
7/13/2016	079-023	079-010	534	ARABELLA	PATTON	SHC LEAD BROKEN	REPAIRED	201603385903
2/25/2016	354-040	354-039	5322	VENUS	DREUX AV	SEWER MAIN BROKEN	REPAIRED	201603387703
2/22/2016	028-049	028-046	8901	STROELITZ	GEN OGDEN	SEWER MAIN BROKEN	REPAIRED	201603428303
1/29/2016	222-019	223-024	6354	MILNE BL	FREMONT	SHC LEAD BROKEN	REPAIRED	201603451806
2/24/2016	232-034	232-032	6054	GEN HAIG	POLK AV	SHC LEAD BROKEN	REPAIRED	201603469604
5/25/2016	084-034	084-033	5705	WILLOW	JOSEPH	SEWER MAIN BROKEN	REPAIRED	201603474905
1/28/2016	246-003	246-002	N/A	ST BERNARD AV	BURBANK DR	SEWER MAIN BROKEN	REPAIRED	201603482003
2/17/2016	549-008	549-007	16044	CHEF MENTEUR HW	INDUSTRIAL PK	SEWER MAIN BROKEN	REPAIRED	201603492501
2/17/2016	503-001	503-SPSIPK		INDUSTRIAL PK	CHEF MENTEUR HW	SEWER MAIN BROKEN	REPAIRED	201603492802
3/3/2016	138-011	-058	1013	JOSEPHINE	CONSTANCE	SHC LEAD BROKEN	REPAIRED	201603494907
3/21/2016	068-045	080-032	939	STATE	CHESTNUT	SHC LEAD BROKEN	REPAIRED	201603497014
3/21/2016	068-045	080-032	5921	CHESTNUT	STATE	SHC LEAD BROKEN	REPAIRED	201603497016
3/18/2016	068-045	080-032	5918	CHESTNUT	STATE	SHC LEAD BROKEN	REPAIRED	201603497018
6/8/2016	068-046	068-045	5900	CHESTNUT	STATE	SEWER MAIN BROKEN	REPAIRED	201603497020
3/14/2016	080-019	080-018	1016	JOSEPH	COLISEUM	SHC LEAD BROKEN	REPAIRED	201603556903
3/29/2016	102-046	102-043	742	GEN TAYLOR	LAUREL	SEWER MAIN BROKEN	REPAIRED	201603573903
2/11/2016	504-021	504-020	N/A	OLD GENTILLY RD	POCHE CT	SEWER MAIN BROKEN	REPAIRED	201603586303
12/7/2016	219-002	219-001	817-19	NAVARRRE AV	VICKSBURG	SHC LEAD BROKEN	REPAIRED	201603604003
10/4/2016	049-004	049-001	4825	EUPHROSINE	S TELEMACHUS	SEWER MAIN BROKEN	REPAIRED	201603609804
2/25/2016	560-048	560-044	20434	LUCRINO RD	ALBA RD	SEWER MAIN BROKEN	REPAIRED	201603659803
3/9/2016	404-049			N JOHNSON	ALVAR	SMH - BELOW GRADE	REPAIRED	201603698101
3/14/2016	348-032			MUSIC	FLORIDA AV	SMH - BELOW GRADE	REPAIRED	201603698201
4/28/2016	363-035			N ROMAN	MUSIC	SMH - BELOW GRADE	REPAIRED	201603698301
3/17/2016	342-021			N PETERS	MARIGNY	SMH - BELOW GRADE	REPAIRED	201603698401
4/20/2016	345-033			N CLAIBORNE AV	MUSIC	SMH - BELOW GRADE	REPAIRED	201603698501
4/22/2016	346-018			N GALVEZ	MUSIC	SMH - BELOW GRADE	REPAIRED	201603698601
3/14/2016	364-016			N MIRO	EADS	SMH - BELOW GRADE	REPAIRED	201603698701
3/30/2016	455-010			N ROBERTSON	ST MAURICE	SMH - BELOW GRADE	REPAIRED	201603698801
3/30/2016	453-033			TRICOU	N RAMPART	SMH - BELOW GRADE	REPAIRED	201603698901

3/22/2016	453-007	N RAMPART	ALABO	SMH - BELOW GRADE	REPAIRED	201603699001
4/21/2016	403-023	ALVAR	N ROBERTSON	SMH - BELOW GRADE	REPAIRED	201603699101
4/27/2016	437-012	DESLONDE	N JOHNSON	SMH - BELOW GRADE	REPAIRED	201603699201
4/11/2016	440-002	EGANIA	CHARTRES	SMH - BELOW GRADE	REPAIRED	201603699301
4/11/2016	440-005	EGANIA	DOUGLAS	SMH - BELOW GRADE	REPAIRED	201603699401
3/31/2016	440-010	CHARTRES	LIZARDI	SMH - BELOW GRADE	REPAIRED	201603699501
3/10/2016	414-022	FRANCE	BURGUNDY	SMH - BELOW GRADE	REPAIRED	201603699601
4/21/2016	416-003	BARTHOLOMEW	N CLAIBORNE AV	SMH - BELOW GRADE	REPAIRED	201603699701
3/10/2016	417-006	POLAND AV	N GALVEZ	SMH - BELOW GRADE	REPAIRED	201603699801
3/22/2016	433-001	DESLONDE	ROYAL	SMH - BELOW GRADE	REPAIRED	201603699901
3/17/2016	434-004	N RAMPART	JOURDAN AV	SMH - BELOW GRADE	REPAIRED	201603700001
3/17/2016	434-010	BURGUNDY	SISTER	SMH - BELOW GRADE	REPAIRED	201603700101
3/14/2016	366-036	FRANKLIN AV	IDEAL CT	SMH - BELOW GRADE	REPAIRED	201603700201
3/17/2016	381-003	PORT	DECATUR	SMH - BELOW GRADE	REPAIRED	201603700301
3/17/2016	381-006	DECATUR	ST FERDINAND	SMH - BELOW GRADE	REPAIRED	201603700401
3/16/2016	384-014	ST FERDINAND	N ROBERTSON	SMH - BELOW GRADE	REPAIRED	201603700501
4/20/2016	435-059	JOURDAN AV	ST CLAUDE AV	SMH - BELOW GRADE	REPAIRED	201603700601
4/19/2016	442-041	ANDRY	ST CLAUDE AV	SMH - BELOW GRADE	REPAIRED	201603700701
4/11/2016	441-025	ROYAL	ANDRY	SMH - BELOW GRADE	REPAIRED	201603700801
3/23/2016	441-033	FLOOD	N RAMPART	SMH - BELOW GRADE	REPAIRED	201603700901
3/23/2016	441-036	N RAMPART	CAFFIN AV	SMH - BELOW GRADE	REPAIRED	201603701001
3/10/2016	441-039	ANDRY	ROYAL	SMH - BELOW GRADE	REPAIRED	201603701101
4/11/2016	441-042	ROYAL	FLOOD	SMH - BELOW GRADE	REPAIRED	201603701201
4/27/2016	441-046	DAUPHINE	ANDRY	SMH - BELOW GRADE	REPAIRED	201603701301
4/11/2016	440-026	CHARTRES	FLOOD	SMH - BELOW GRADE	REPAIRED	201603701401
8/29/2016	441-003	BURGUNDY	FORSTALL	SMH - BELOW GRADE	REPAIRED	201603701501
3/17/2016	441-006	BURGUNDY	LIZARDI	SMH - BELOW GRADE	REPAIRED	201603701601
3/23/2016	441-011	EGANIA	N RAMPART	SMH - BELOW GRADE	REPAIRED	201603701701
3/17/2016	441-014	DAUPHINE	ELMIRA AV	SMH - BELOW GRADE	REPAIRED	201603701801
4/27/2016	441-017	DAUPHINE	FORSTALL	SMH - BELOW GRADE	REPAIRED	201603701901
4/16/2016	435-049	JOURDAN AV	ST CLAUDE AV	SMH - BELOW GRADE	REPAIRED	201603702001
4/27/2016	442-038	ST CLAUDE AV	EGANIA	SMH - BELOW GRADE	REPAIRED	201603702101
3/14/2016	445-039	CAFFIN AV	N DORGENOIS	SMH - BELOW GRADE	REPAIRED	201603702201
4/21/2016	446-003	FLORIDA AV	LIZARDI	SMH - BELOW GRADE	REPAIRED	201603702301
3/23/2016	447-006	BURGUNDY	CHARBONNET	SMH - BELOW GRADE	REPAIRED	201603702401
3/23/2016	447-009	N RAMPART	ALABO	SMH - BELOW GRADE	REPAIRED	201603702501
4/19/2016	442-052	URQUHART	FLOOD	SMH - BELOW GRADE	REPAIRED	201603702601
4/19/2016	442-057	FLOOD	MARAIS	SMH - BELOW GRADE	REPAIRED	201603702701
3/29/2016	442-061	CAFFIN AV	ST CLAUDE AV	SMH - BELOW GRADE	REPAIRED	201603702801
3/29/2016	442-064	CAFFIN AV	ST CLAUDE AV	SMH - BELOW GRADE	REPAIRED	201603702901
4/27/2016	442-072	LIZARDI	ST CLAUDE AV	SMH - BELOW GRADE	REPAIRED	201603703001
4/20/2016	442-076	ST CLAUDE AV	EGANIA	SMH - BELOW GRADE	REPAIRED	201603703101
4/27/2016	442-013	N VILLERE	REYNES	SMH - BELOW GRADE	REPAIRED	201603703201
3/29/2016	442-022	MARAIS	EGANIA	SMH - BELOW GRADE	REPAIRED	201603703301
3/22/2016	442-027	ST CLAUDE AV	REYNES	SMH - BELOW GRADE	REPAIRED	201603703401
4/26/2016	442-034	ANDRY	URQUHART	SMH - BELOW GRADE	REPAIRED	201603703501
3/14/2016	445-011	LAW	FORSTALL	SMH - BELOW GRADE	REPAIRED	201603703601

4/26/2016	453-023	ST MAURICE AV	DAUPHINE	SMH - BELOW GRADE	REPAIRED	201603703701
3/14/2016	450-015	ROFFIGNAC	LAW	SMH - BELOW GRADE	REPAIRED	201603703801
3/15/2016	450-032	CHARBONNET	N DORGENOIS	SMH - BELOW GRADE	REPAIRED	201603703901
4/11/2016	452-006	DOUGLAS	ALABO	SMH - BELOW GRADE	REPAIRED	201603704001
5/16/2016	452-010	TUPELO	ALHAMBRA	SMH - BELOW GRADE	REPAIRED	201603704101
4/11/2016	452-014	DOUGLAS	ST MAURICE AV	SMH - BELOW GRADE	REPAIRED	201603704201
4/26/2016	452-019	DELERY	DOUGLAS	SMH - BELOW GRADE	REPAIRED	201603704301
4/11/2016	447-017	DOUGLAS	LAMANCHE	SMH - BELOW GRADE	REPAIRED	201603704401
4/19/2016	448-003	LAMANCHE	MARAIS	SMH - BELOW GRADE	REPAIRED	201603704501
3/31/2016	448-008	CHARBONNET	MARAIS	SMH - BELOW GRADE	REPAIRED	201603704601
3/31/2016	448-012	ST CLAUDE AV	ALABO	SMH - BELOW GRADE	REPAIRED	201603704701
3/31/2016	448-018	CHARBONNET	ST CLAUDE AV	SMH - BELOW GRADE	REPAIRED	201603704801
3/23/2016	448-021	ALABO	URQUHART	SMH - BELOW GRADE	REPAIRED	201603704901
3/16/2016	443-074	N ROBERTSON	FORSTALL	SMH - BELOW GRADE	REPAIRED	201603705001
4/19/2016	453-017	N RAMPART	ST MAURICE AV	SMH - BELOW GRADE	REPAIRED	201603705101
8/25/2016	454-015	TUPELO	URQUHART	SMH - BELOW GRADE	REPAIRED	201603705201
4/18/2016	454-025	ST MAURICE	MARAIS	SMH - BELOW GRADE	REPAIRED	201603705301
4/18/2016	454-029	N VILLERE	TRICOU	SMH - BELOW GRADE	REPAIRED	201603705401
3/30/2016	454-035	ST CLAUDE AV	DELERY	SMH - BELOW GRADE	REPAIRED	201603705501
3/31/2016	454-004	GORDON	MARAIS	SMH - BELOW GRADE	REPAIRED	201603705601
4/26/2016	453-038	DAUPHINE	DELERY	SMH - BELOW GRADE	REPAIRED	201603705701
4/19/2016	453-049	DELERY	DAUPHINE	SMH - BELOW GRADE	REPAIRED	201603705801
4/26/2016	453-052	BURGUNDY	DELERY	SMH - BELOW GRADE	REPAIRED	201603705901
4/26/2016	453-056	ROYAL	DELERY	SMH - BELOW GRADE	REPAIRED	201603706001
4/19/2016	453-059	DAUPHINE	ALABO	SMH - BELOW GRADE	REPAIRED	201603706101
4/27/2016	452-027	DELERY	ALHAMBRA	SMH - BELOW GRADE	REPAIRED	201603706201
3/23/2016	453-003	ALABO	N RAMPART	SMH - BELOW GRADE	REPAIRED	201603706301
3/23/2016	453-006	N RAMPART	GORDON	SMH - BELOW GRADE	REPAIRED	201603706401
4/19/2016	453-011	BURGUNDY	TUPELO	SMH - BELOW GRADE	REPAIRED	201603706501
3/30/2016	454-012	ST CLAUDE AV	TUPELO	SMH - BELOW GRADE	REPAIRED	201603706601
4/20/2016	455-078	DELERY	N CLAIBORNE AV	SMH - BELOW GRADE	REPAIRED	201603706701
4/21/2016	455-079	DELERY	N CLAIBORNE AV	SMH - BELOW GRADE	REPAIRED	201603706801
3/17/2016	456-013	ST MAURICE AV	N JOHNSON	SMH - BELOW GRADE	REPAIRED	201603706901
8/24/2016	456-017	N JOHNSON	DELERY	SMH - BELOW GRADE	REPAIRED	201603707001
4/27/2016	456-027	GORDON	N MIRO	SMH - BELOW GRADE	REPAIRED	201603707101
5/25/2016	457-032	ORIN	DUBREUIL	SMH - BELOW GRADE	REPAIRED	201603707201
3/15/2016	457-045	N TONTI	GORDON	SMH - BELOW GRADE	REPAIRED	201603707301
3/15/2016	457-056	N DORGENOIS	TUPELO	SMH - BELOW GRADE	REPAIRED	201603707401
3/15/2016	457-059	GORDON	LAW	SMH - BELOW GRADE	REPAIRED	201603707501
4/21/2016	455-005	TUPELO	N CLAIBORNE AV	SMH - BELOW GRADE	REPAIRED	201603707601
4/21/2016	455-013	N CLAIBORNE AV	TRICOU	SMH - BELOW GRADE	REPAIRED	201603707701
4/20/2016	455-021	N CLAIBORNE AV	DELERY	SMH - BELOW GRADE	REPAIRED	201603707801
3/17/2016	455-045	DELERY	N DERBIGNY	SMH - BELOW GRADE	REPAIRED	201603708001
4/20/2016	455-077	DELERY	N CLAIBORNE AV	SMH - BELOW GRADE	REPAIRED	201603708101
3/30/2016	454-047	ST CLAUDE AV	DELERY	SMH - BELOW GRADE	REPAIRED	201603708301
3/30/2016	454-048	DELERY	ST CLAUDE AV	SMH - BELOW GRADE	REPAIRED	201603708401
3/30/2016	454-052	ST CLAUDE AV	TUPELO	SMH - BELOW GRADE	REPAIRED	201603708501

3/30/2016	454-053	ST CLAUDE AV	TRICOU	SMH - BELOW GRADE	REPAIRED	201603708601
3/30/2016	454-055	GORDON	EL DORADO	SMH - BELOW GRADE	REPAIRED	201603708701
3/30/2016	454-057	TRICOU	N VILLERE	SMH - BELOW GRADE	REPAIRED	201603708801
4/18/2016	455-016	N ROBERTSON	TRICOU	SMH - BELOW GRADE	REPAIRED	201603709001
3/30/2016	455-017	N ROBERTSON	DELERY	SMH - BELOW GRADE	REPAIRED	201603709101
3/16/2016	455-026	N ROBERTSON	TUPELO	SMH - BELOW GRADE	REPAIRED	201603709201
3/16/2016	455-035	TUPELO	N ROBERTSON	SMH - BELOW GRADE	REPAIRED	201603709301
4/18/2016	455-041	DELERY	ROCLAY	SMH - BELOW GRADE	REPAIRED	201603709401
3/17/2016	455-043	DELERY	NINA	SMH - BELOW GRADE	REPAIRED	201603709501
3/17/2016	455-048	N ROMAN	TUPELO	SMH - BELOW GRADE	REPAIRED	201603709601
4/18/2016	454-043	DELERY	MARAIS	SMH - BELOW GRADE	REPAIRED	201603709701
3/30/2016	454-005	MARAIS	TUPELO	SMH - BELOW GRADE	REPAIRED	201603709801
3/30/2016	454-006	GORDON	ST CLAUDE AV	SMH - BELOW GRADE	REPAIRED	201603709901
4/27/2016	454-007	ST CLAUDE AV	TUPELO	SMH - BELOW GRADE	REPAIRED	201603710001
3/30/2016	454-010	GORDON	ST CLAUDE AV	SMH - BELOW GRADE	REPAIRED	201603710201
3/30/2016	454-011	ST CLAUDE AV	ALABO	SMH - BELOW GRADE	REPAIRED	201603710301
4/19/2016	454-013	N VILLERE	STRAND CT	SMH - BELOW GRADE	REPAIRED	201603710401
4/18/2016	454-014	N VILLERE	TUPELO	SMH - BELOW GRADE	REPAIRED	201603710501
8/25/2016	454-018	N VILLERE	TUPELO	SMH - BELOW GRADE	REPLACED	201603710601
3/30/2016	454-019	TUPELO	URQUHART	SMH - BELOW GRADE	REPAIRED	201603710701
11/9/2016	454-026	ST MAURICE	ST CLAUDE AV	SMH - BELOW GRADE	REPAIRED	201603710801
4/18/2016	454-027	ST CLAUDE AV	TRICOU	SMH - BELOW GRADE	REPAIRED	201603710901
4/18/2016	454-031	URQUHART	DELERY	SMH - BELOW GRADE	REPAIRED	201603711001
3/30/2016	454-034	TRICOU	ST CLAUDE AV	SMH - BELOW GRADE	REPAIRED	201603711101
4/18/2016	454-036	N VILLERE	DELERY	SMH - BELOW GRADE	REPAIRED	201603711201
4/18/2016	454-039	DELERY	URQUHART	SMH - BELOW GRADE	REPAIRED	201603711301
4/26/2016	453-030	ST MAURICE AV	DAUPHINE	SMH - BELOW GRADE	REPAIRED	201603711401
4/26/2016	453-031	ST MAURICE AV	ROYAL	SMH - BELOW GRADE	REPAIRED	201603711501
4/11/2016	453-032	BURGUNDY	TRICOU	SMH - BELOW GRADE	REPAIRED	201603711601
4/19/2016	453-034	N RAMPART	DELERY	SMH - BELOW GRADE	REPAIRED	201603711701
4/11/2016	453-035	DELERY	N RAMPART	SMH - BELOW GRADE	REPAIRED	201603711801
4/26/2016	453-037	TRICOU	ROYAL	SMH - BELOW GRADE	REPAIRED	201603711901
4/26/2016	453-043	DELERY	ROYAL	SMH - BELOW GRADE	REPAIRED	201603712001
4/26/2016	453-047	BURGUNDY	DELERY	SMH - BELOW GRADE	REPAIRED	201603712101
4/26/2016	453-050	DELERY	BURGUNDY	SMH - BELOW GRADE	REPAIRED	201603712201
4/11/2016	453-051	DELERY	N RAMPART	SMH - BELOW GRADE	REPAIRED	201603712301
3/22/2016	453-053	BURGUNDY	DELERY	SMH - BELOW GRADE	REPAIRED	201603712401
4/26/2016	453-055	ROYAL	TRICOU	SMH - BELOW GRADE	REPAIRED	201603712501
4/26/2016	453-057	ROYAL	DELERY	SMH - BELOW GRADE	REPAIRED	201603712601
4/20/2016	453-058	DELERY	CHARTRES	SMH - BELOW GRADE	REPAIRED	201603712701
8/24/2016	454-001	N VILLERE	GORDON	SMH - BELOW GRADE	REPLACED	201603712801
4/26/2016	453-029	BURGUNDY	ST MAURICE AV	SMH - BELOW GRADE	REPAIRED	201603712901
4/26/2016	452-020	DOUGLAS	TRICOU	SMH - BELOW GRADE	REPAIRED	201603713001
4/26/2016	452-021	DOUGLAS	DELERY	SMH - BELOW GRADE	REPAIRED	201603713101
4/26/2016	452-022	DELERY	BIENVENUE	SMH - BELOW GRADE	REPAIRED	201603713201
4/26/2016	452-023	BIENVENUE	TRICOU	SMH - BELOW GRADE	REPAIRED	201603713301
4/26/2016	452-025	TRICOU	ALHAMBRA	SMH - BELOW GRADE	REPAIRED	201603713401

4/11/2016	452-052	ST MAURICE AV	CHARTRES	SMH - BELOW GRADE	REPAIRED	201603713501
4/26/2016	453-001	BURGUNDY	ALABO	SMH - BELOW GRADE	REPAIRED	201603713601
4/26/2016	453-004	BURGUNDY	GORDON	SMH - BELOW GRADE	REPAIRED	201603713701
3/23/2016	453-005	GORDON	N RAMPART	SMH - BELOW GRADE	REPAIRED	201603713801
4/11/2016	453-009	DAUPHINE	TUPELO	SMH - BELOW GRADE	REPAIRED	201603713901
3/31/2016	453-012	TUPELO	DAUPHINE	SMH - BELOW GRADE	REPAIRED	201603714001
3/31/2016	453-015	N RAMPART	TUPELO	SMH - BELOW GRADE	REPAIRED	201603714101
4/27/2016	453-019	ST MAURICE AV	BURGUNDY	SMH - BELOW GRADE	REPAIRED	201603714201
3/30/2016	453-022	N RAMPART	TRICOU	SMH - BELOW GRADE	REPAIRED	201603714301
4/26/2016	453-025	ST MAURICE AV	ROYAL	SMH - BELOW GRADE	REPAIRED	201603714401
4/11/2016	453-028	GORDON	CHARTRES	SMH - BELOW GRADE	REPAIRED	201603714501
3/29/2016	448-026	LAMANCHE	ST CLAUDE AV	SMH - BELOW GRADE	REPAIRED	201603714601
3/15/2016	448-029	LAMANCHE	N DERBIGNY	SMH - BELOW GRADE	REPAIRED	201603714701
4/20/2016	448-052	N CLAIBORNE AV	CHARBONNET	SMH - BELOW GRADE	REPAIRED	201603714801
4/26/2016	448-057	N CLAIBORNE AV	ALABO	SMH - BELOW GRADE	REPAIRED	201603714901
3/15/2016	449-025	N MIRO	ROFFIGNAC	SMH - BELOW GRADE	REPAIRED	201603715001
3/15/2016	449-030	N JOHNSON	ALABO	SMH - BELOW GRADE	REPAIRED	201603715101
3/15/2016	450-010	MELROSE	ALABO	SMH - BELOW GRADE	REPAIRED	201603715201
4/21/2016	450-021	WINTHROP	LAW	SMH - BELOW GRADE	REPAIRED	201603715301
3/14/2016	450-038	LAMANCHE	LAW	SMH - BELOW GRADE	REPAIRED	201603715401
4/11/2016	452-002	CHARTRES	TUPELO	SMH - BELOW GRADE	REPAIRED	201603715501
4/11/2016	452-005	DOUGLAS	TUPELO	SMH - BELOW GRADE	REPAIRED	201603715601
4/11/2016	452-009	ST MAURICE AV	BIENVENUE	SMH - BELOW GRADE	REPAIRED	201603715701
5/16/2016	452-011	ALHAMBRA	ALABO	SMH - BELOW GRADE	REPAIRED	201603715801
5/16/2016	452-013	ALHAMBRA	TUPELO	SMH - BELOW GRADE	REPAIRED	201603715901
4/28/2016	452-016	ST MAURICE AV	ALHAMBRA	SMH - BELOW GRADE	REPAIRED	201603716001
4/26/2016	452-017	TRICOU	CHARTRES	SMH - BELOW GRADE	REPAIRED	201603716101
3/23/2016	447-010	N RAMPART	LAMANCHE	SMH - BELOW GRADE	REPAIRED	201603716201
4/11/2016	447-011	CHARBONNET	DAUPHINE	SMH - BELOW GRADE	REPAIRED	201603716301
4/11/2016	447-012	ROYAL	LAMANCHE	SMH - BELOW GRADE	REPAIRED	201603716401
4/11/2016	447-014	CHARBONNET	ROYAL	SMH - BELOW GRADE	REPAIRED	201603716501
4/11/2016	447-015	CHARBONNET	CHARTRES	SMH - BELOW GRADE	REPAIRED	201603716601
3/23/2016	448-002	LAMANCHE	URQUHART	SMH - BELOW GRADE	REPAIRED	201603716801
3/31/2016	448-004	MARAIS	CHARBONNET	SMH - BELOW GRADE	REPAIRED	201603716901
3/29/2016	448-005	LAMANCHE	ST CLAUDE AV	SMH - BELOW GRADE	REPAIRED	201603717001
3/29/2016	448-010	CHARBONNET	ST CLAUDE AV	SMH - BELOW GRADE	REPAIRED	201603717101
3/29/2016	448-011	ST CLAUDE AV	LAMANCHE	SMH - BELOW GRADE	REPAIRED	201603717201
3/29/2016	448-016	ST CLAUDE AV	CHARBONNET	SMH - BELOW GRADE	REPAIRED	201603717401
3/29/2016	448-017	ST CLAUDE AV	ALABO	SMH - BELOW GRADE	REPAIRED	201603717501
8/24/2016	448-019	N VILLERE	ALABO	SMH - BELOW GRADE	REPLACED	201603717601
3/31/2016	448-020	N VILLERE	ALABO	SMH - BELOW GRADE	REPAIRED	201603717701
3/17/2016	442-077	FORSTALL	ST CLAUDE AV	SMH - BELOW GRADE	REPAIRED	201603717801
4/20/2016	442-078	FORSTALL	ST CLAUDE AV	SMH - BELOW GRADE	REPAIRED	201603717901
3/17/2016	442-079	REYNES	ST CLAUDE AV	SMH - BELOW GRADE	REPAIRED	201603718001
3/16/2016	443-004	REYNES	N ROBERTSON	SMH - BELOW GRADE	REPAIRED	201603718101
4/20/2016	443-012	N CLAIBORNE AV	LIZARDI	SMH - BELOW GRADE	REPAIRED	201603718201
4/20/2016	443-030	N DERBIGNY	EGANIA	SMH - BELOW GRADE	REPAIRED	201603718301

4/20/2016	444-004	EGANIA	N GALVEZ	SMH - BELOW GRADE	REPAIRED	201603718401
4/20/2016	444-035	N GALVEZ	CHOCTAW	SMH - BELOW GRADE	REPAIRED	201603718501
3/15/2016	445-023	N TONTI	LIZARDI	SMH - BELOW GRADE	REPAIRED	201603718601
3/14/2016	445-024	LIZARDI	N ROCHEBLAVE	SMH - BELOW GRADE	REPAIRED	201603718701
3/15/2016	445-045	ANDRY	N TONTI	SMH - BELOW GRADE	REPAIRED	201603718801
3/14/2016	445-046	FLOOD	N DORGENOIS	SMH - BELOW GRADE	REPAIRED	201603718901
3/23/2016	447-003	LAMANCHE	DAUPHINE	SMH - BELOW GRADE	REPAIRED	201603719001
4/11/2016	447-004	DAUPHINE	LAMANCHE	SMH - BELOW GRADE	REPAIRED	201603719101
3/23/2016	447-007	CHARBONNET	N RAMPART	SMH - BELOW GRADE	REPAIRED	201603719201
4/21/2016	447-008	N RAMPART	CHARBONNET	SMH - BELOW GRADE	REPAIRED	201603719301
3/29/2016	442-043	ANDRY	ST CLAUDE AV	SMH - BELOW GRADE	REPAIRED	201603719401
4/19/2016	442-044	ST CLAUDE AV	ANDRY	SMH - BELOW GRADE	REPAIRED	201603719501
3/29/2016	442-045	ST CLAUDE AV	ST CLAUDE CT	SMH - BELOW GRADE	REPAIRED	201603719601
4/19/2016	442-049	MARAIS	ANDRY	SMH - BELOW GRADE	REPAIRED	201603719701
4/19/2016	442-050	MARAIS	FLOOD	SMH - BELOW GRADE	REPAIRED	201603719801
4/19/2016	442-051	URQUHART	ANDRY	SMH - BELOW GRADE	REPAIRED	201603719901
4/19/2016	442-055	FLOOD	URQUHART	SMH - BELOW GRADE	REPAIRED	201603720001
4/27/2016	442-056	CAFFIN AV	URQUHART	SMH - BELOW GRADE	REPAIRED	201603720101
3/29/2016	442-058	MARAIS	CAFFIN AV	SMH - BELOW GRADE	REPAIRED	201603720201
4/20/2016	442-059	FLOOD	ST CLAUDE AV	SMH - BELOW GRADE	REPAIRED	201603720301
4/26/2016	442-062	ST CLAUDE AV	FLOOD	SMH - BELOW GRADE	REPAIRED	201603720401
3/29/2016	442-063	CAFFIN AV	ST CLAUDE AV	SMH - BELOW GRADE	REPAIRED	201603720501
4/28/2016	442-065	ST CLAUDE AV	FLOOD	SMH - BELOW GRADE	REPAIRED	201603720601
3/29/2016	442-066	FLOOD	ST CLAUDE AV	SMH - BELOW GRADE	REPAIRED	201603720701
3/29/2016	442-073	LIZARDI	ST CLAUDE AV	SMH - BELOW GRADE	REPAIRED	201603720801
11/4/2016	442-075	LIZARDI	ST CLAUDE AV	SMH - BELOW GRADE	REPAIRED	201603720901
3/22/2016	441-047	CAFFIN AV	DAUPHINE	SMH - BELOW GRADE	REPAIRED	201603721001
4/11/2016	441-048	CAFFIN AV	ROYAL	SMH - BELOW GRADE	REPAIRED	201603721101
3/17/2016	441-050	N RAMPART	REYNES	SMH - BELOW GRADE	REPAIRED	201603721201
3/17/2016	441-051	REYNES	BURGUNDY	SMH - BELOW GRADE	REPAIRED	201603721301
3/31/2016	441-053	LIZARDI	CHARTRES	SMH - BELOW GRADE	REPAIRED	201603721401
3/22/2016	442-005	REYNES	ST CLAUDE AV	SMH - BELOW GRADE	REPAIRED	201603721501
4/19/2016	442-015	FORSTALL	MARAIS	SMH - BELOW GRADE	REPAIRED	201603721601
4/19/2016	442-021	LIZARDI	MARAIS	SMH - BELOW GRADE	REPAIRED	201603721701
4/20/2016	442-025	ST CLAUDE AV	FORSTALL	SMH - BELOW GRADE	REPAIRED	201603721801
3/29/2016	442-026	FORSTALL	MARAIS	SMH - BELOW GRADE	REPAIRED	201603721901
4/19/2016	442-030	EGANIA	MARAIS	SMH - BELOW GRADE	REPAIRED	201603722001
3/29/2016	442-031	EGANIA	ST CLAUDE AV	SMH - BELOW GRADE	REPAIRED	201603722101
3/29/2016	442-035	ANDRY	MARAIS	SMH - BELOW GRADE	REPAIRED	201603722201
3/29/2016	442-036	ANDRY	ST CLAUDE AV	SMH - BELOW GRADE	REPAIRED	201603722301
3/29/2016	442-039	ST CLAUDE AV	FLOOD	SMH - BELOW GRADE	REPAIRED	201603722401
3/29/2016	442-040	ST CLAUDE AV	FLOOD	SMH - BELOW GRADE	REPAIRED	201603722501
4/27/2016	441-018	DAUPHINE	REYNES	SMH - BELOW GRADE	REPAIRED	201603722601
3/22/2016	441-019	REYNES	ROYAL	SMH - BELOW GRADE	REPAIRED	201603722701
3/22/2016	441-020	FORSTALL	ROYAL	SMH - BELOW GRADE	REPAIRED	201603722801
3/22/2016	441-021	ROYAL	REYNES	SMH - BELOW GRADE	REPAIRED	201603722901
3/31/2016	441-022	REYNES	CHARTRES	SMH - BELOW GRADE	REPAIRED	201603723001

4/27/2016	441-023	EGANIA	ROYAL	SMH - BELOW GRADE	REPAIRED	201603723101
3/17/2016	441-024	ROYAL	LIZARDI	SMH - BELOW GRADE	REPAIRED	201603723201
3/23/2016	441-026	BURGUNDY	ANDRY	SMH - BELOW GRADE	REPAIRED	201603723301
3/23/2016	441-029	N RAMPART	ST CLAUDE CT	SMH - BELOW GRADE	REPAIRED	201603723401
3/23/2016	441-034	BURGUNDY	CAFFIN AV	SMH - BELOW GRADE	REPAIRED	201603723501
3/23/2016	441-035	CAFFIN AV	N RAMPART	SMH - BELOW GRADE	REPAIRED	201603723601
3/23/2016	441-037	N RAMPART	FLOOD	SMH - BELOW GRADE	REPAIRED	201603723701
3/22/2016	441-038	ANDRY	DAUPHINE	SMH - BELOW GRADE	REPAIRED	201603723801
3/10/2016	441-040	ANDRY	ROYAL	SMH - BELOW GRADE	REPAIRED	201603723901
4/11/2016	441-041	ROYAL	ANDRY	SMH - BELOW GRADE	REPAIRED	201603724001
3/22/2016	441-045	DAUPHINE	FLOOD	SMH - BELOW GRADE	REPAIRED	201603724101
4/1/2016	440-012	DOUGLAS	FORSTALL	SMH - BELOW GRADE	REPAIRED	201603724201
4/20/2016	440-013	CHARTRES	FORSTALL	SMH - BELOW GRADE	REPAIRED	201603724301
4/20/2016	440-015	CHARTRES	REYNES	SMH - BELOW GRADE	REPAIRED	201603724401
3/31/2016	440-016	REYNES	DOUGLAS	SMH - BELOW GRADE	REPAIRED	201603724501
4/11/2016	440-019	CHARTRES	ANDRY	SMH - BELOW GRADE	REPAIRED	201603724601
4/11/2016	440-024	DOUGLAS	FLOOD	SMH - BELOW GRADE	REPAIRED	201603724701
4/1/2016	440-028	LIZARDI	DOUGLAS	SMH - BELOW GRADE	REPAIRED	201603724801
3/17/2016	441-004	FORSTALL	DAUPHINE	SMH - BELOW GRADE	REPAIRED	201603725001
3/17/2016	441-005	FORSTALL	N RAMPART	SMH - BELOW GRADE	REPAIRED	201603725101
3/23/2016	441-008	N RAMPART	LIZARDI	SMH - BELOW GRADE	REPAIRED	201603725201
3/23/2016	441-009	N RAMPART	EGANIA	SMH - BELOW GRADE	REPAIRED	201603725301
3/22/2016	441-012	EGANIA	DAUPHINE	SMH - BELOW GRADE	REPAIRED	201603725401
3/22/2016	441-013	DAUPHINE	ANDRY	SMH - BELOW GRADE	REPAIRED	201603725501
3/17/2016	441-015	ELMIRA AV	ROYAL	SMH - BELOW GRADE	REPAIRED	201603725601
3/22/2016	441-016	ROYAL	FORSTALL	SMH - BELOW GRADE	REPAIRED	201603725701
3/17/2016	434-018	ROYAL	DESLONDE	SMH - BELOW GRADE	REPAIRED	201603725901
3/17/2016	434-019	DAUPHINE	DESLONDE	SMH - BELOW GRADE	REPAIRED	201603726001
3/17/2016	434-024	N RAMPART	TENNESSEE	SMH - BELOW GRADE	REPAIRED	201603726101
10/20/2016	435-007	MANUEL	MARAIS	SMH - BELOW GRADE	REPAIRED	201603726201
3/22/2016	435-048	TENNESSEE	ST CLAUDE AV	SMH - BELOW GRADE	REPAIRED	201603726301
3/22/2016	435-051	ST CLAUDE AV	JOURDAN AV	SMH - BELOW GRADE	REPAIRED	201603726401
3/22/2016	435-054	ST CLAUDE AV	DESLONDE	SMH - BELOW GRADE	REPAIRED	201603726501
4/27/2016	435-062	ST CLAUDE AV	JOURDAN AV	SMH - BELOW GRADE	REPAIRED	201603726601
3/17/2016	435-068	TENNESSEE	N RAMPART	SMH - BELOW GRADE	REPAIRED	201603726701
5/5/2016	438-017	DESLONDE	LAW	SMH - BELOW GRADE	REPAIRED	201603726801
3/14/2016	439-003	DESLONDE	FLORIDA AV	SMH - BELOW GRADE	REPAIRED	201603726901
4/11/2016	440-003	CHARTRES	ANDRY	SMH - BELOW GRADE	REPAIRED	201603727001
4/11/2016	440-004	ANDRY	DOUGLAS	SMH - BELOW GRADE	REPAIRED	201603727101
4/1/2016	440-006	DOUGLAS	LIZARDI	SMH - BELOW GRADE	REPAIRED	201603727201
4/11/2016	440-008	DOUGLAS	ANDRY	SMH - BELOW GRADE	REPAIRED	201603727301
4/20/2016	404-067	N GALVEZ	LOUISA	SMH - BELOW GRADE	REPAIRED	201603727401
4/20/2016	404-084	LOUISA	N GALVEZ	SMH - BELOW GRADE	REPAIRED	201603727501
3/14/2016	405-014	INDEPENDENCE	N ROCHEBLAVE	SMH - BELOW GRADE	REPAIRED	201603727601
3/14/2016	406-033	LOUISA	FLORIDA AV	SMH - BELOW GRADE	REPAIRED	201603727701
4/20/2016	413-001	MAZANT	CHARTRES	SMH - BELOW GRADE	REPAIRED	201603727801
4/20/2016	413-002	BARTHOLOMEW	CHARTRES	SMH - BELOW GRADE	REPAIRED	201603727901

3/10/2016	414-029		LESSEPS	DAUPHINE	SMH - BELOW GRADE	REPAIRED	201603728001	
3/9/2016	415-052		MARAIS	KENTUCKY	SMH - BELOW GRADE	REPAIRED	201603728101	
3/9/2016	416-036		N CLAIBORNE AV	BARTHOLOMEW	SMH - BELOW GRADE	REPAIRED	201603728201	
4/15/2016	416-039		N ROBERTSON	FRANCE	SMH - BELOW GRADE	REPAIRED	201603728301	
3/9/2016	417-038		MAZANT	N PRIEUR	SMH - BELOW GRADE	REPAIRED	201603728401	
3/16/2016	418-015		FRANCE	LAW	SMH - BELOW GRADE	REPAIRED	201603728501	
3/17/2016	434-003		SISTER	BURGUNDY	SMH - BELOW GRADE	REPAIRED	201603728701	
4/15/2016	434-007		DESLONDE	BURGUNDY	SMH - BELOW GRADE	REPAIRED	201603728801	
4/28/2016	434-008		JOURDAN AV	BURGUNDY	SMH - BELOW GRADE	REPAIRED	201603728901	
3/14/2016	364-026		N MIRO	ALMONASTER AV	SMH - BELOW GRADE	REPAIRED	201603729001	
3/14/2016	365-003		COMUS CT	EADS	SMH - BELOW GRADE	REPAIRED	201603729101	
3/14/2016	365-024		N ROCHEBLAVE	PAINTERS	SMH - BELOW GRADE	REPAIRED	201603729201	
3/14/2016	365-040		ALMONASTER AV	N ROCHEBLAVE	SMH - BELOW GRADE	REPAIRED	201603729301	
3/14/2016	366-031		DEERS	FLORIDA AV	SMH - BELOW GRADE	REPAIRED	201603729401	
3/14/2016	366-035		FLORIDA AV	DEERS	SMH - BELOW GRADE	REPAIRED	201603729501	
3/14/2016	366-040		FLORIDA AV	PAINTERS	SMH - BELOW GRADE	REPAIRED	201603729601	
4/22/2016	366-042		ALMONASTER AV	FLORIDA AV	SMH - BELOW GRADE	REPAIRED	201603729701	
3/17/2016	381-004		DECATUR	FRANKLIN AV	SMH - BELOW GRADE	REPAIRED	201603729801	
4/27/2016	381-008		ST FERDINAND	DECATUR	SMH - BELOW GRADE	REPAIRED	201603729901	
3/16/2016	384-012		N ROBERTSON	ST FERDINAND	SMH - BELOW GRADE	REPAIRED	201603730001	
4/28/2016	400-015		LOUISA	CHARTRES	SMH - BELOW GRADE	REPAIRED	201603730101	
3/9/2016	403-003		N ROMAN	ALVAR	SMH - BELOW GRADE	REPAIRED	201603730201	
4/21/2016	403-020		N ROBERTSON	ALVAR	SMH - BELOW GRADE	REPAIRED	201603730301	
4/21/2016	403-035		INDEPENDENCE	N ROBERTSON	SMH - BELOW GRADE	REPAIRED	201603730401	
4/15/2016	404-043		N PRIEUR	ALVAR	SMH - BELOW GRADE	REPAIRED	201603730501	
3/14/2016	346-021		N MIRO	ARTS	SMH - BELOW GRADE	REPAIRED	201603730601	
3/14/2016	347-012		MANDEVILLE	N DORGENOIS	SMH - BELOW GRADE	REPAIRED	201603730701	
3/14/2016	347-037		LAW	ST ROCH AV	SMH - BELOW GRADE	REPAIRED	201603730801	
3/14/2016	347-047		N ROCHEBLAVE	ST ROCH AV	SMH - BELOW GRADE	REPAIRED	201603730901	
3/14/2016	347-050		N DORGENOIS	MUSIC	SMH - BELOW GRADE	REPAIRED	201603731001	
3/14/2016	347-054		LAW	MUSIC	SMH - BELOW GRADE	REPAIRED	201603731101	
3/14/2016	348-037		SPAIN	IDEAL CT	SMH - BELOW GRADE	REPAIRED	201603731201	
4/26/2016	363-028		ALMONASTER AV	ST CLAUDE AV	SMH - BELOW GRADE	REPAIRED	201603731301	
3/17/2016	342-002		CHARTRES	MARIGNY	SMH - BELOW GRADE	REPAIRED	201603731401	
3/17/2016	342-013		DECATUR	ELYSIAN FIELDS AV	SMH - BELOW GRADE	REPAIRED	201603731501	
4/27/2016	342-030		CHARTRES	ST ROCH AV	SMH - BELOW GRADE	REPAIRED	201603731601	
3/16/2016	345-031		MUSIC	N CLAIBORNE AV	SMH - BELOW GRADE	REPAIRED	201603731701	
4/15/2016	346-005		ST ROCH AV	N GALVEZ	SMH - BELOW GRADE	REPAIRED	201603731801	
3/14/2016	346-017		ST ROCH AV	N MIRO	SMH - BELOW GRADE	REPAIRED	201603731901	
4/26/2016	364-010		N GALVEZ	FRANKLIN AV	SMH - BELOW GRADE	REPAIRED	201603732001	
3/14/2016	364-012		N MIRO	PAINTERS	SMH - BELOW GRADE	REPAIRED	201603732101	
2/29/2016	048-015	048-010	3316	BROADWAY	SEWER MAIN BROKEN	REPAIRED	201603733903	
4/18/2016	334-016	334-014	2100 BLK	ROBIN	SEWER MAIN BROKEN	REPAIRED	201603799401	
4/4/2016	360-031	360-027	5622	PAINTERS	SEWER MAIN BROKEN	REPAIRED	201603804904	
5/12/2016	224-051	224-050	6845	MILNE BL	SHC LEAD BROKEN	REPAIRED	201603815105	
3/17/2016	038-020	038-019	3619	S CARROLLTON AV	ORPHEUS CT	SEWER MAIN BROKEN	REPAIRED	201603829008
3/10/2016	208-001	218-018		TOULOUSE	N ST PATRICK	SEWER MAIN BROKEN	REPAIRED	201603832201

7/22/2016	395-020	395-019	3727	LOUISA	HIGGINS BL	SHC LEAD BROKEN	REPAIRED	201603854005
4/4/2016	012-024	012-035	230	30TH	FLEUR DE LIS DR	SHC LEAD BROKEN	REPAIRED	201603869403
5/10/2016	038-020	038-019		ORPHEUS CT	S CARROLLTON AV	SEWER MAIN BROKEN	REPAIRED	201603873903
7/7/2016	034-035	034-034	1905	SHORT	COHN	SHC LEAD BROKEN	REPAIRED	201603879708
10/12/2016	108-013	108-012	4323	S ROMAN	NAPOLEON AV	SHC LEAD BROKEN	REPAIRED	201603901904
4/6/2016	403-074	403-073		LOUISA	N CLAIBORNE AV	SHC LEAD BROKEN	REPAIRED	201603903201
4/5/2016	403-074	403-073		LOUISA	N CLAIBORNE AV	SHC LEAD BROKEN	REPAIRED	201603903301
4/26/2016	444-053	444-052		N JOHNSON	FORSTALL	SHC LEAD BROKEN	REPAIRED	201603903401
4/26/2016	444-053	444-052		N JOHNSON	FORSTALL	SHC LEAD BROKEN	REPAIRED	201603903501
4/25/2016	444-053	444-052		N JOHNSON	FORSTALL	SHC LEAD BROKEN	REPAIRED	201603903601
4/25/2016	444-053	444-052		N JOHNSON	FORSTALL	SHC LEAD BROKEN	REPAIRED	201603903701
4/20/2016	445-061	444-005		ANDRY	N TONTI	SHC LEAD BROKEN	REPAIRED	201603903801
4/21/2016	445-061	444-005		ANDRY	N TONTI	SEWER MAIN BROKEN	REPAIRED	201603903901
5/3/2016	086-004	087-030		DUFOSSAT	MAGAZINE	SEWER MAIN BROKEN	REPAIRED	201603912104
6/1/2016	273-034	273-028	823	N SALCEDO	DUMAINE	SEWER MAIN BROKEN	REPAIRED	201603926609
6/30/2016	313-006	313-005	3400	PARIS AV	LAFRENIERE	SEWER MAIN BROKEN	REPAIRED	201603955503
8/1/2016	319-015	319-013	508	WARRINGTON DR	STEPHEN GIRARD	SHC LEAD BROKEN	REPAIRED	201603960409
4/14/2016	343-007			FRANKLIN AV	ROYAL	SMH - BELOW GRADE	REPAIRED	201603962301
4/15/2016	435-002			SISTER	ST CLAUDE AV	SMH - BELOW GRADE	REPAIRED	201603962401
4/15/2016	434-021			DAUPHINE	DESLONDE	SMH - BELOW GRADE	REPAIRED	201603962501
11/7/2016	385-057			N MIRO	LOUISA	SMH - BELOW GRADE	REPAIRED	201603962601
4/20/2016	450-020			WINTHROP	N DORGENOIS	SMH - BELOW GRADE	REPAIRED	201603962701
4/20/2016	345-039			ELYSIAN FIELDS AV	N DERBIGNY	SMH - BELOW GRADE	REPAIRED	201603962801
10/5/2016	455-018			TRICOU	N CLAIBORNE AV	SMH - BELOW GRADE	REPAIRED	201603962901
10/10/2016	442-060			CAFFIN AV	MARAIS	SMH - BELOW GRADE	REPAIRED	201603963001
4/15/2016	414-026			BURGUNDY	POLAND AV	SMH - BELOW GRADE	REPAIRED	201603963101
4/15/2016	402-004			ALVAR	N VILLERE	SMH - BELOW GRADE	REPAIRED	201603963201
4/21/2016	457-023			TRICOU	N ROCHEBLAVE	SMH - BELOW GRADE	REPAIRED	201603963301
4/26/2016	383-049			ST FERDINAND	N RAMPART	SMH - BELOW GRADE	REPAIRED	201603963401
4/21/2016	457-019			LAW	TRICOU	SMH - BELOW GRADE	REPAIRED	201603963501
6/15/2016	454-022			MARAIS	ST MAURICE	SMH - BELOW GRADE	REPAIRED	201603963601
12/7/2016	442-024			ST CLAUDE AV	EGANIA	SMH - BELOW GRADE	REPAIRED	201603963701
12/21/2016	455-046			N DERBIGNY	DELERY	SMH - BELOW GRADE	REPAIRED	201603963801
4/26/2016	452-028			ALHAMBRA	DELERY	SMH - BELOW GRADE	REPAIRED	201603963901
4/12/2016	382-001			PORT	DAUPHINE	SMH - BELOW GRADE	REPAIRED	201603964001
4/14/2016	343-006			FRANKLIN AV	DAUPHINE	SMH - BELOW GRADE	REPAIRED	201603964101
4/12/2016	382-011			ST FERDINAND	DAUPHINE	SMH - BELOW GRADE	REPAIRED	201603964201
4/14/2016	343-003			FRANKLIN AV	BURGUNDY	SMH - BELOW GRADE	REPAIRED	201603964301
4/14/2016	343-004			FRANKLIN AV	BURGUNDY	SMH - BELOW GRADE	REPAIRED	201603964401
4/26/2016	452-057			ALABO	BIENVENUE	SMH - BELOW GRADE	REPAIRED	201603964501
5/16/2016	450-016			LAW	ALABO	SMH - BELOW GRADE	REPAIRED	201603964601
4/26/2016	452-055			CHARTRES	ALABO	SMH - BELOW GRADE	REPAIRED	201603964701
11/9/2016	450-014			WHIPPLE	ALABO	SMH - BELOW GRADE	REPAIRED	201603964801
3/16/2016	446-009			ANDRY	FLORIDA AV	SMH - BELOW GRADE	REPAIRED	201603964901
5/5/2016	454-040			URQUHART	DELERY	SMH - BELOW GRADE	REPAIRED	201603965001
12/2/2016	347-032			SPAIN	LAW	SMH - BELOW GRADE	REPAIRED	201603965101
4/21/2016	449-014			N JOHNSON	LAMANCHE	SMH - BELOW GRADE	REPAIRED	201603965201

4/15/2016	434-009	BURGUNDY	JOURDAN AV	SMH - BELOW GRADE	REPAIRED	201603965301
12/6/2016	454-056	MARAIS	GORDON	SMH - BELOW GRADE	REPAIRED	201603965401
4/27/2016	363-023	N VILLERE	FRANKLIN AV	SMH - BELOW GRADE	REPAIRED	201603965501
4/28/2016	458-004	TUPELO	FLORIDA AV	SMH - BELOW GRADE	REPAIRED	201603965601
4/14/2016	344-003	N VILLERE	ELYSIAN FIELDS AV	SMH - BELOW GRADE	REPAIRED	201603965701
4/14/2016	343-050	BURGUNDY	ELYSIAN FIELDS AV	SMH - BELOW GRADE	REPAIRED	201603965801
4/22/2016	442-037	ST CLAUDE AV	EGANIA	SMH - BELOW GRADE	REPAIRED	201603965901
4/26/2016	452-056	ALABO	DOUGLAS	SMH - BELOW GRADE	REPAIRED	201603966001
4/22/2016	435-038	MARAIS	DESLONDE	SMH - BELOW GRADE	REPAIRED	201603966101
10/5/2016	455-040	N ROBERTSON	DELERY	SMH - BELOW GRADE	REPAIRED	201603966201
6/15/2016	453-062	N RAMPART	DELERY	SMH - BELOW GRADE	REPAIRED	201603966301
4/21/2016	455-044	NINA	DELERY	SMH - BELOW GRADE	REPAIRED	201603966401
4/22/2016	444-016	CHOCTAW	N JOHNSON	SMH - BELOW GRADE	REPAIRED	201603966501
5/5/2016	456-034	GORDON	N JOHNSON	SMH - BELOW GRADE	REPAIRED	201603966601
4/22/2016	449-012	ALABO	N JOHNSON	SMH - BELOW GRADE	REPAIRED	201603966701
4/20/2016	449-005	ROFFIGNAC	N GALVEZ	SMH - BELOW GRADE	REPAIRED	201603967001
4/22/2016	457-039	DELERY	N DORGENOIS	SMH - BELOW GRADE	REPAIRED	201603967101
6/17/2016	438-003	TENNESSEE	N DORGENOIS	SMH - BELOW GRADE	REPAIRED	201603967201
4/16/2016	363-002	ARTS	N CLAIBORNE AV	SMH - BELOW GRADE	REPAIRED	201603967301
4/18/2016	345-020	SPAIN	N CLAIBORNE AV	SMH - BELOW GRADE	REPAIRED	201603967401
4/18/2016	448-037	ALABO	N CLAIBORNE AV	SMH - BELOW GRADE	REPAIRED	201603967501
4/22/2016	346-031	N PRIEUR	MUSIC	SMH - BELOW GRADE	REPAIRED	201603967601
10/6/2016	454-032	TRICOU	MARAIS	SMH - BELOW GRADE	REPAIRED	201603967701
4/20/2016	347-009	N TONTI	MANDEVILLE	SMH - BELOW GRADE	REPAIRED	201603967801
11/30/2016	402-067	PIETY	ROSALIE AL	SMH - BELOW GRADE	REPAIRED	201603967901
4/27/2016	449-004	N MIRO	ROFFIGNAC	SMH - BELOW GRADE	REPAIRED	201603968001
4/12/2016	382-019	BURGUNDY	PRESS	SMH - BELOW GRADE	REPAIRED	201603968101
4/26/2016	383-051	ST CLAUDE AV	PRESS	SMH - BELOW GRADE	REPAIRED	201603968201
10/6/2016	456-051	DELERY	PRARO	SMH - BELOW GRADE	REPAIRED	201603968301
12/7/2016	384-063	N ROBERTSON	PORT	SMH - BELOW GRADE	REPAIRED	201603968401
4/16/2016	384-013	ST FERDINAND	N VILLERE	SMH - BELOW GRADE	REPAIRED	201603968501
4/14/2016	344-043	ST ROCH AV	N VILLERE	SMH - BELOW GRADE	REPAIRED	201603968601
5/16/2016	405-071	INDEPENDENCE	N TONTI	SMH - BELOW GRADE	REPAIRED	201603968701
6/15/2016	450-024	BENTON	N ROCHEBLAVE	SMH - BELOW GRADE	REPAIRED	201603968801
4/22/2016	457-036	DELERY	N ROCHEBLAVE	SMH - BELOW GRADE	REPAIRED	201603968901
4/15/2016	434-005	DESLONDE	N RAMPART	SMH - BELOW GRADE	REPAIRED	201603969001
4/27/2016	435-061	SISTER	N RAMPART	SMH - BELOW GRADE	REPAIRED	201603969101
10/4/2016	444-041	CHOCTAW	N JOHNSON	SMH - BELOW GRADE	REPAIRED	201603969201
4/26/2016	383-033	ST FERDINAND	URQUHART	SMH - BELOW GRADE	REPAIRED	201603969301
4/14/2016	344-009	SPAIN	URQUHART	SMH - BELOW GRADE	REPAIRED	201603969401
4/15/2016	458-003	FLORIDA AV	TUPELO	SMH - BELOW GRADE	REPAIRED	201603969501
4/28/2016	456-035	N JOHNSON	TUPELO	SMH - BELOW GRADE	REPAIRED	201603969601
4/28/2016	457-008	N ROCHEBLAVE	TUPELO	SMH - BELOW GRADE	REPAIRED	201603969701
3/10/2016	436-014	N CLAIBORNE AV	TENNESSEE	SMH - BELOW GRADE	REPAIRED	201603969801
12/21/2016	348-039	IDEAL PL	ST ROCH AV	SMH - BELOW GRADE	REPAIRED	201603969901
4/14/2016	344-017	MARAIS	ST ROCH AV	SMH - BELOW GRADE	REPAIRED	201603970001
4/26/2016	384-021	N CLAIBORNE AV	ST FERDINAND	SMH - BELOW GRADE	REPAIRED	201603970101

4/26/2016	383-048			ST CLAUDE AV	ST FERDINAND	SMH - BELOW GRADE	REPAIRED	201603970201
4/14/2016	344-046			ST ROCH AV	ST CLAUDE AV	SMH - BELOW GRADE	REPAIRED	201603970301
6/15/2016	454-051			ST MAURICE AV	ST CLAUDE AV	SMH - BELOW GRADE	REPAIRED	201603970401
4/12/2016	382-005			PORT	ROYAL	SMH - BELOW GRADE	REPAIRED	201603970501
6/15/2016	453-010			GORDON	ROYAL	SMH - BELOW GRADE	REPAIRED	201603970601
6/30/2016	334-058	334-057	5154	ST ANTHONY AV	FILMORE AV	SEWER MAIN BROKEN	REPAIRED	201603986203
11/10/2016	313-014	313-013	1714	LAFRENIERE	REPUBLIC	SEWER MAIN BROKEN	REPAIRED	201603997208
4/20/2016	236-002	236-001	6945	MEMPHIS	WALKER	SHC LEAD BROKEN	REPAIRED	201604000402
9/7/2016	221-024	221-023	6159	COLBERT	FRENCH	SEWER MAIN BROKEN	REPAIRED	201604002503
9/28/2016	282-004	282-002	N/A	BARRACKS	DECATUR	SEWER MAIN BROKEN	REPAIRED	201604010604
10/11/2016	000-000	000-000	N/A	LACOMBE	CURRAN BL	SEWER MAIN BROKEN	REPAIRED	201604026703
8/1/2016	549-002	503-004	15200	CHEF MENTEUR HW	INDUSTRIAL PK	SEWER MAIN BROKEN	REPAIRED	201604039704
8/10/2016	549-002	503-004	15200	CHEF MENTEUR HW	INDUSTRIAL PK	SEWER MAIN BROKEN	REPAIRED	201604039710
9/30/2016	549-002	503-004	15200	CHEF MENTEUR HW	INDUSTRIAL PK	SEWER MAIN BROKEN	REPAIRED	201604039713
9/1/2016	549-002	503-004	15200	CHEF MENTEUR HW	INDUSTRIAL PK	SEWER MAIN BROKEN	REPAIRED	201604039715
8/30/2016	549-002	503-004	15200	CHEF MENTEUR HW	INDUSTRIAL PK	SEWER MAIN BROKEN	REPAIRED	201604039711
8/6/2016	549-003	549-002	15200	CHEF MENTEUR HW	INDUSTRIAL PK	SEWER MAIN BROKEN	REPAIRED	201604039706
3/18/2016	549-008	549-007	15200	CHEF MENTEUR HW	INDUSTRIAL PK	SEWER MAIN BROKEN	REPAIRED	201604039708
5/19/2016	352-057	352-014	4714	MANDEVILLE	CARNOT	SHC LEAD BROKEN	REPAIRED	201604042704
7/26/2016	206-032	206-029	201	S ALEXANDER	CLEVELAND AV	SHC LEAD BROKEN	REPAIRED	201604053504
7/15/2016	054-023	055-023	1118	PINE	ZIMPEL	SHC LEAD BROKEN	REPAIRED	201604060205
7/18/2016	298-025	298-001	4421	DUPLESSIS	HARCOURT DR	SEWER MAIN BROKEN	REPAIRED	201604075503
2/29/2016	025-046	001-002	9101	S CLAIBORNE AV	HAMILTON	SHC LEAD BROKEN	REPLACED	201604087801
2/23/2016	025-046	001-002	9101	S CLAIBORNE AV		SHC LEAD BROKEN	REPLACED	201604088101
2/22/2016	025-046	001-002	9101	S CLAIBORNE AV	HAMILTON	SHC LEAD BROKEN	REPLACED	201604088301
2/17/2016	025-046	001-002	9101	S CLAIBORNE AV		SEWER MAIN BROKEN	REPAIRED	201604088401
3/23/2016	035-041	035-040	8103	S CLAIBORNE AV	S CARROLLTON AV	SHC LEAD BROKEN	REPLACED	201604088601
3/23/2016	035-041	035-040	8103	S CLAIBORNE AV	S CARROLLTON AV	SEWER MAIN BROKEN	REPLACED	201604088701
7/8/2016	179-021	179-018	1009	POYDRAS	O"KEEFE AV	SEWER MAIN BROKEN	REPAIRED	201604089804
9/15/2016	179-021	179-018	1009	POYDRAS	O"KEEFE AV	SHC LEAD BROKEN	REPAIRED	201604089806
9/30/2016	179-021	179-018	1009	POYDRAS	O"KEEFE AV	SEWER MAIN BROKEN	REPAIRED	201604089808
7/8/2016	034-030	034-029	2215	JOLIET	SYCAMORE	SHC LEAD BROKEN	REPAIRED	201604100404
7/12/2016	041-022	041-021	312	LOWERLINE	PRYTANIA	SEWER MAIN BROKEN	REPAIRED	201604117105
8/22/2016	297-025	297-024	4122	DUPLESSIS		SEWER MAIN BROKEN	REPAIRED	201604117205
7/17/2016	089-003	089-002	1705	VALMONT	DRYADES	SEWER MAIN BROKEN	REPAIRED	201604139404
12/22/2016	463-030	463-029		N CORONET CT	E CORONET CT	SHC LEAD BROKEN	REPAIRED	201604186501
12/30/2016	473-018	473-017		MARQUE DR	CHEF MENTEUR HW	SHC LEAD BROKEN	REPAIRED	201604274601
12/29/2016	470-024	470-023		TARA LN	I-10 SERVICE RD	SHC LEAD BROKEN	REPAIRED	201604289901
12/30/2016	470-025	470-024		TARA LN	I-10 SERVICE RD	SEWER MAIN BROKEN	REPAIRED	201604290001
12/29/2016	470-043	470-042		BUNDY RD	I-10 SERVICE RD	SEWER MAIN BROKEN	REPAIRED	201604290201
12/28/2016	463-030	463-029		N CORONET CT	E CORONET CT	SHC LEAD BROKEN	REPAIRED	201604307301
12/27/2016	463-030	463-029		N CORONET CT	E CORONET CT	SHC LEAD BROKEN	REPAIRED	201604307401
12/21/2016	463-030	463-029		N CORONET CT	E CORONET CT	SHC LEAD BROKEN	REPAIRED	201604307501
10/14/2016	025-044	025-043		S CLAIBORNE AV	GEN OGDEN	SEWER MAIN BROKEN	REPAIRED	201604595101
9/28/2016	477-081	477-064	7917	BURKE RD	HAYNE BL	SEWER MAIN BROKEN	REPAIRED	201604647505
7/12/2016	025-025	025-024	2628	LEONIDAS	APPLE	SHC LEAD BROKEN	REPAIRED	201604662603
7/13/2016	025-025	025-024	2628	LEONIDAS	APPLE	SEWER MAIN BROKEN	REPAIRED	201604662608

9/25/2016	366-008	367-020	2656	ABUNDANCE	EADS	SEWER MAIN BROKEN	REPAIRED	201604668605
8/18/2016	010-010	010-006	5871	SYLVIA DR	KENILWORTH	SHC LEAD BROKEN	REPAIRED	201604683807
7/8/2016	231-033	220-006		KENILWORTH	VICKSBURG	SEWER MAIN BROKEN	REPAIRED	201604685203
7/15/2016	231-033	220-006		KENILWORTH	VICKSBURG	SEWER MAIN BROKEN	REPAIRED	201604685205
7/15/2016	153-002	154-059	1523	POLYMNIA		SEWER MAIN BROKEN	REPAIRED	201604686504
7/20/2016	231-001	220-012	700 BLK	BROOKS	VICKSBURG	SEWER MAIN BROKEN	REPAIRED	201604717505
11/2/2016	331-027	331-023	1854	TREASURE	NEW ORLEANS	SHC LEAD BROKEN	REPAIRED	201604730903
12/21/2016	250-075	250-074	5939	PROVIDENCE PL	PRESSBURG	SEWER MAIN BROKEN	REPAIRED	201604734803
7/5/2016	237A-005	237A-004	25	GULL	ROBERT E LEE BL	SEWER MAIN BROKEN	REPAIRED	201604747706
7/25/2016	220-014	220-012		BROOKS	VICKSBURG	SEWER MAIN BROKEN	REPAIRED	201604759601
8/19/2016	027-006	027-004	8718	EDINBURGH	EAGLE	SHC LEAD BROKEN	REPAIRED	201604774107
10/14/2016	471-043	471-042	4672	LAINE AV	LEEDS	SHC LEAD BROKEN	REPAIRED	201604786904
9/12/2016	069-001	070-011	N/A	STATE	ST CHARLES AV	SEWER MAIN BROKEN	REPAIRED	201604841203
12/7/2016	124-002	124-001	2828	CHIPPEWA	WASHINGTON AV	SEWER MAIN BROKEN	REPAIRED	201604850104
6/21/2016	000/000	000/000		WILLOWBROOK DR	ACADIANA PL	SEWER MAIN BROKEN	REPAIRED	201604861702
9/20/2016	235-010	235-009	6858	GEN DIAZ	CHAPELLE	SEWER MAIN BROKEN	REPAIRED	201604882003
11/20/2016	249-093	249-092	4951	PIETY DR	MIRABEAU AV	SEWER MAIN BROKEN	REPAIRED	201604908903
11/10/2016	462-041	462-040	7168	GREY OAKS DR	CROWDER BL	SEWER MAIN BROKEN	REPAIRED	201604911003
8/10/2016	196-046	196-034	707	CANAL		SHC LEAD BROKEN	REPAIRED	201604914404
7/28/2016	003-022	003-006		PALM	CHERRY	SEWER MAIN BROKEN	REPAIRED	201604923105
8/5/2016	237A-017	237A-014	40	GULL	ROBERT E LEE BL	SHC LEAD BROKEN	REPAIRED	201604934203
8/8/2016	033-012	033-011	8009-11	GREEN	SHORT	SHC LEAD BROKEN	REPAIRED	201604985604
8/4/2016	403-014	404-051		ALVAR	N ROMAN	SEWER MAIN BROKEN	REPAIRED	201604996001
8/4/2016	403-014	404-051		ALVAR	N ROMAN	SEWER MAIN BROKEN	REPAIRED	201604996101
8/4/2016	403-014	404-051		ALVAR	N ROMAN	SEWER MAIN BROKEN	REPAIRED	201604996201
8/4/2016	403-014	404-051		ALVAR	N ROMAN	SEWER MAIN BROKEN	REPLACED	201604996301
8/4/2016	403-014	404-051		ALVAR	N ROMAN	SEWER MAIN BROKEN	REPAIRED	201604996501
8/4/2016	403-014	404-051		ALVAR	N ROMAN	SEWER MAIN BROKEN	REPAIRED	201604996701
8/23/2016	171-055	171-032		FULTON	NOTRE DAME	SEWER MAIN BROKEN	REPAIRED	201605025007
11/15/2016	198-042	198-041		LASALLE	CLEVELAND AV	SEWER MAIN BROKEN	REPAIRED	201605030303
9/7/2016	223-006	223-002	6535	LOUIS XIV	LAINE AV	SEWER MAIN BROKEN	REPAIRED	201605055903
10/20/2016	041-002	041-001	240	CHEROKEE	HURST	SEWER MAIN BROKEN	REPAIRED	201605069710
9/29/2016	041-010	041-001	240	CHEROKEE	HURST	SEWER MAIN BROKEN	REPAIRED	201605069706
10/27/2016	041-010	041-001	240	CHEROKEE	HURST	SEWER MAIN BROKEN	REPAIRED	201605069708
9/2/2016	355-011	355-010		SPAIN	DREUX AV	SEWER MAIN BROKEN	REPAIRED	201605095807
11/11/2016	355-011	355-010		SPAIN	DREUX AV	SEWER MAIN BROKEN	REPAIRED	201605095809
9/30/2016	355-023	355-016		SPAIN	DREUX AV	SEWER MAIN BROKEN	REPAIRED	201605095811
11/16/2016	355-014	355-013	5201	SPAIN	FILMORE	SEWER MAIN BROKEN	REPAIRED	201605097103
8/26/2016	231-002	231-001		MEMBURG AL	BROOKS-POLK AL	SEWER MAIN BROKEN	REPAIRED	201605098108
10/15/2016	231-007	231-003		BROOKS	GEN DIAZ	SEWER MAIN BROKEN	REPAIRED	201605098106
9/14/2016	231-036	231-033		KENILWORTH	GEN DIAZ	SEWER MAIN BROKEN	REPAIRED	201605098102
10/11/2016	481-029	481-028	4242	CHEF MENTEUR HW	LOUISA	SEWER MAIN BROKEN	REPAIRED	201605127304
12/16/2016	095-001	096-019	2217	UPPERLINE	LOYOLA AV	SEWER MAIN BROKEN	REPAIRED	201605136406
11/22/2016	369-042	369-041	3846	CLEMATIS	JONQUIL	SEWER MAIN BROKEN	REPAIRED	201605145103
12/13/2016	068-024	068-021	6120	CAMP	WEBSTER	SHC LEAD BROKEN	REPAIRED	201605146204
12/12/2016	127-033	127-030	2417	CARONDELET	1ST	SHC LEAD BROKEN	REPAIRED	201605161804
12/16/2016	492-003	492-001	7400 BLK	CAMBERLEY DR	MORRISON RD	SEWER MAIN BROKEN	REPAIRED	201605195503

12/23/2016	492-003	492-001	7400 BLK	CAMBERLEY DR	MORRISON RD	SEWER MAIN BROKEN	REPAIRED	201605195505
8/18/2016	346-017	346-015		ST ROCH AV	N MIRO	SEWER MAIN BROKEN	REPAIRED	201605196601
8/18/2016	346-017	346-015		ST ROCH AV	N MIRO	SEWER MAIN BROKEN	REPAIRED	201605196701
8/17/2016	346-017	346-015		ST ROCH AV	N MIRO	SEWER MAIN BROKEN	REPAIRED	201605196801
12/20/2016	113-045	103-032	3814	PERRIER	PENISTON	SHC LEAD BROKEN	REPAIRED	201605229804
12/6/2016	046-031	046-030	4836	DREXEL DR		SHC LEAD BROKEN	REPAIRED	201605236504
10/27/2016	461-182	461-181	8004	DANUBE RD	HAYNE BL	SEWER MAIN BROKEN	REPAIRED	201605243803
10/26/2016	247-015	247-014	1522	PRESSBURG	PARIS AV	SEWER MAIN BROKEN	REPAIRED	201605272603
10/17/2016	027-029	027-030	9013	FORSHEY	HOLLYGROVE	SHC LEAD BROKEN	REPAIRED	201605313304
10/24/2016	043-045	044-026	1124	LOWERLINE	ZIMPEL	SEWER MAIN BROKEN	REPAIRED	201605317603
11/1/2016	220-36	220-034	5874	LOUISVILLE	BROOKS	SHC LEAD BROKEN	REPAIRED	201605345704
12/1/2016	424-030	424-031	7929	DOWNMAN RD	HAYNE BL	SHC LEAD BROKEN	REPAIRED	201605347504
11/28/2016	054-009	-008	7000BLK	FRERET	AUDUBON BL	SHC LEAD BROKEN	REPAIRED	201605351804
9/23/2016	336-026	336-025	5762	CAMERON BL		SHC LEAD BROKEN	REPAIRED	201605357804
9/21/2016	041-039	052-028	401	LOWERLINE	HURST	SEWER MAIN BROKEN	REPAIRED	201605358705
10/14/2016	356-007	356-008	2309	ODIN	MANDEVILLE	SHC LEAD BROKEN	REPAIRED	201605364604
11/1/2016	241-019	241-018	1046	N CARROLLTON AV	DELGADO DR	SHC LEAD BROKEN	REPAIRED	201605376504
10/17/2016	354-039	354-038	5141	VENUS	DREUX AV	SEWER MAIN BROKEN	REPAIRED	201605436303
12/14/2016	068-055	068-056	6030	CAMP	STATE	SHC LEAD BROKEN	REPAIRED	201605500704
11/18/2016	361-034	361-031	6000BLK	PAINTERS	VIENNA	SEWER MAIN BROKEN	REPAIRED	201605538304
11/28/2016	0	0	1618	CONGRESS		SEWER MAIN BROKEN	REPAIRED	201605563303
10/28/2016	327-037	327-038	2020	ST ANTHONY AV	N JOHNSON	SHC LEAD BROKEN	REPAIRED	201605577803
12/8/2016	092-012	092-011	4729	MAGAZINE	VALENCE	SHC LEAD BROKEN	REPAIRED	201605697705
12/13/2016	246-047	247-036	6120	CARTIER AV	ROBERT E LEE BL	SHC LEAD BROKEN	REPAIRED	201605706106
12/2/2016	267-050	267-048	806	CONTI	BOURBON	SHC LEAD BROKEN	REPAIRED	201605776005
12/27/2016	363-026	363-024		FRANKLIN AV	MARAIS	SHC LEAD BROKEN	REPAIRED	201700001001
12/15/2016	363-026	363-024		FRANKLIN AV	MARAIS	SHC LEAD BROKEN	REPLACED	201700001101
12/15/2016	363-026	363-024		FRANKLIN AV	MARAIS	SHC LEAD BROKEN	REPLACED	201700001201
12/16/2016	363-026	363-024		FRANKLIN AV	MARAIS	SHC LEAD BROKEN	REPLACED	201700001301
12/16/2016	363-026	363-024		FRANKLIN AV	MARAIS	SHC LEAD BROKEN	REPLACED	201700001401
12/19/2016	363-026	363-024		FRANKLIN AV	MARAIS	SHC LEAD BROKEN	REPLACED	201700001501
12/20/2016	457-042	457-039		DELERY	LAW	SHC LEAD BROKEN	REPLACED	201700001801
12/20/2016	457-042	457-039		DELERY	LAW	SHC LEAD BROKEN	REPLACED	201700001901
12/21/2016	457-042	457-039		DELERY	LAW	SHC LEAD BROKEN	REPLACED	201700002001
12/22/2016	457-042	457-039		DELERY	LAW	SHC LEAD BROKEN	REPLACED	201700002101
12/29/2016	463-085	463-084		NORWOOD CT	FARWOOD DR	SHC LEAD BROKEN	REPAIRED	201700115001
12/29/2016	463-085	463-084		NORWOOD CT	FARWOOD DR	SEWER MAIN BROKEN	REPAIRED	201700115101
12/29/2016	463-085	463-084		NORWOOD CT	FARWOOD DR	SEWER MAIN BROKEN	REPAIRED	201700115301
12/30/2016	472-057	472-056		LONGFELLOW DR	CHEF MENTEUR HW	SEWER MAIN BROKEN	REPAIRED	201700116801
12/30/2016	472-057	472-056		LONGFELLOW DR	CHEF MENTEUR HW	SEWER MAIN BROKEN	REPAIRED	201700116901
12/30/2016	473-012	473-011		MARQUE DR	GRANT	SEWER MAIN BROKEN	REPAIRED	201700117201
12/30/2016	473-012	473-011		MARQUE DR	GRANT	SEWER MAIN BROKEN	REPAIRED	201700117301

TOTAL REPAIRS 699

C DATE	STRUC1	STRUC2	ADDR	STREET	CROSS STREET	PROBLEM	ACTION TAKEN	WO_NO
12/14/2016	386-015	386-013		N DORGENOIS	MONTEGUT	SEWER MAIN BROKEN	REPAIRED	201102230101
4/11/2016	386-020	386-019		LAW	CLOUET	SEWER MAIN BROKEN	REPAIRED	201200362801
2/16/2016	402-077	415-045		ST CLAUDE AV	ALVAR	SEWER MAIN BROKEN	REPLACED	201200363101
4/5/2016	385-031	385-030		MONTEGUT	N JOHNSON	SEWER MAIN BROKEN	REPAIRED	201200369901
2/23/2016	385-031	385-030		MONTEGUT	N JOHNSON	SHC LEAD BROKEN	REPAIRED	201200370001
9/12/2016	481-027	480-013	4456	CHEF MENTEUR HW	LOUISA	SHC LEAD BROKEN	REPAIRED	201202252404
3/16/2016	025-018	025-016		S CLAIBORNE AV	HAMILTON	SEWER MAIN BROKEN	REPLACED	201304992301
2/12/2016	366-034	366-033		EADS	FLORIDA AV	SEWER MAIN BROKEN	REPLACED	201305189501
6/24/2016	347-025	347-011		N ROCHEBLAVE	SPAIN	SEWER MAIN BROKEN	REPAIRED	201400097601
6/22/2016	347-025	347-011		N ROCHEBLAVE	SPAIN	SEWER MAIN BROKEN	REPAIRED	201400097701
3/31/2016	347-019	347-010		N TONTI	SPAIN	SEWER MAIN BROKEN	REPLACED	201400097801
6/16/2016	346-017	346-015		ST ROCH AV	N MIRO	SEWER MAIN BROKEN	REPAIRED	201400800301
6/30/2016	346-008	346-001		MANDEVILLE	N GALVEZ	SEWER MAIN BROKEN	REPAIRED	201400800701
6/28/2016	346-008	346-001		MANDEVILLE	N GALVEZ	SEWER MAIN BROKEN	REPAIRED	201400800801
7/7/2016	346-008	346-001		MANDEVILLE	N GALVEZ	SEWER MAIN BROKEN	REPAIRED	201400801001
6/15/2016	346-017	346-015		ST ROCH AV	N MIRO	SEWER MAIN BROKEN	REPAIRED	201400801101
6/20/2016	346-017	346-015		ST ROCH AV	N MIRO	SEWER MAIN BROKEN	REPAIRED	201400801301
7/20/2016	365-037	364-027		EADS	N TONTI	SEWER MAIN BROKEN	REPAIRED	201400801401
3/3/2016	001-003	001-002		S CLAIBORNE AV	MONTICELLO AV	SEWER MAIN BROKEN	REPLACED	201400802301
7/12/2016	334-044	334-037	5001	PAUGER	TIMOLEON	SEWER MAIN BROKEN	REPAIRED	201402593805
10/26/2016	139-132	132-131	2029	MAGAZINE	JOSEPHINE	SHC LEAD BROKEN	REPAIRED	201500163703
3/21/2016	035-038	035-037		S CLAIBORNE AV	DUBLIN	SHC LEAD BROKEN	REPAIRED	201500446901
3/22/2016	035-038	035-037		S CLAIBORNE AV	DUBLIN	SHC LEAD BROKEN	REPAIRED	201500447001
3/22/2016	035-038	035-037		S CLAIBORNE AV	DUBLIN	SHC LEAD BROKEN	REPAIRED	201500447101
6/1/2016	125-053	125-052		THIRD	MAGAZINE	SEWER MAIN BROKEN	REPAIRED	201500561602
1/13/2016	053-028	053-014		BROADWAY	BENJAMIN	SEWER MAIN BROKEN	REPAIRED	201501061902
1/25/2016	080-009	080-006	1129	ARABELLA	PERRIER	SEWER MAIN BROKEN	REPAIRED	201501275003
8/6/2016	549-010		16100	CHEF MENTEUR HW	INDUSTRIAL PK	SMH - BELOW GRADE	REPAIRED	201502120001
8/7/2016	549-010			CHEF MENTEUR HW	INDUSTRIAL PK	SMH - BELOW GRADE	REPAIRED	201502120002
1/26/2016	152-012	152-011	916	EUTERPE	ANNUNCIATION	SEWER MAIN BROKEN	REPAIRED	201502442205
1/21/2016	108-014	108-012	4237	S ROMAN	GEN PERSHING	SEWER MAIN BROKEN	REPAIRED	201502496507
9/26/2016	165-013	144-037	1316	S ROMAN	THALIA	SEWER MAIN BROKEN	REPAIRED	201502512303
1/11/2016	027-018	027-010		EDINBURGH	GEN OGDEN	SEWER MAIN BROKEN	REPAIRED	201502525303
1/11/2016	152-002	152-001	1455	MAGAZINE	EUTERPE	SHC LEAD BROKEN	REPAIRED	201502536903
1/8/2016	015-042	014-023		FLEUR DE LIS DR	HAY PL	SEWER MAIN BROKEN	REPAIRED	201502561307
11/14/2016	319-003	319-001	4614	ALLEN	SUMPTER	SHC LEAD BROKEN	REPAIRED	201502612409
11/14/2016	319-003	319-001	4619	ALLEN	SUMPTER	SHC LEAD BROKEN	REPAIRED	201502612411
11/16/2016	319-003	319-001	4634	ALLEN	SUMPTER	SHC LEAD BROKEN	REPAIRED	201502612417
11/15/2016	319-003	319-001	4621	ALLEN	SUMPTER	SHC LEAD BROKEN	REPAIRED	201502612413
3/7/2016	001-006	001-004	4724	S CARROLLTON AV	CANAL	SHC LEAD BROKEN	REPAIRED	201502638204
1/25/2016	139-038	139-036	1100	ST MARY	SOPHIE WRIGHT PL	SEWER MAIN BROKEN	REPAIRED	201502673103
2/18/2016	139-038	139-036	1100	ST MARY	SOPHIE WRIGHT PL	SEWER MAIN BROKEN	REPAIRED	201502673107
1/28/2016	081-026	081-025	1335	JOSEPH	PITT	SEWER MAIN BROKEN	REPAIRED	201502674703
1/4/2016	448-060			N ROBERTSON	CHARBONNET	SMH - BELOW GRADE	REPAIRED	201502716601
3/15/2016	457-058			MONTICELLO	LAW	SMH - BELOW GRADE	REPAIRED	201502718301
6/16/2016	347-030			ST ROCH AV	LAW	SMH - BELOW GRADE	REPAIRED	201502718401

1/4/2016 444-011	N GALVEZ	EGANIA	SMH - BELOW GRADE	REPAIRED	201502720301
3/15/2016 457-029	ORIN	DUBREUIL	SMH - BELOW GRADE	REPAIRED	201502720901
6/17/2016 442-016	N VILLERE	LIZARDI	SMH - BELOW GRADE	REPAIRED	201502721801
12/21/2016 437-015	JOURDAN AV	N PRIEUR	SMH - BELOW GRADE	REPAIRED	201502722101
4/18/2016 448-030	N ROMAN	ALABO	SMH - BELOW GRADE	REPAIRED	201502725101
4/20/2016 443-050	N CLAIBORNE AV	ANDRY	SMH - BELOW GRADE	REPAIRED	201502725801
3/21/2016 444-009	LIZARDI	N GALVEZ	SMH - BELOW GRADE	REPAIRED	201502726201
1/4/2016 445-047	N DORGENOIS	ANDRY	SMH - BELOW GRADE	REPAIRED	201502726301
3/15/2016 451-012	ALABO	HAMLIN	SMH - BELOW GRADE	REPAIRED	201502726701
4/1/2016 445-001	S TONTI	FORSTALL	SMH - BELOW GRADE	REPAIRED	201502728001
4/27/2016 442-054	N VILLERE	CAFFIN AV	SMH - BELOW GRADE	REPAIRED	201502728701
4/26/2016 383-003	URQUHART	CLOUET	SMH - BELOW GRADE	REPAIRED	201502729501
11/30/2016 405-068	N ROCHEBLAVE	ALVAR	SMH - BELOW GRADE	REPAIRED	201502729701
1/4/2016 345-034	N CLAIBORNE AV	MUSIC	SMH - BELOW GRADE	REPAIRED	201502730001
1/4/2016 437-018	N PRIEUR	JOURDAN AV	SMH - BELOW GRADE	REPAIRED	201502731201
4/15/2016 366-037	PAINTERS	IDEAL CT	SMH - BELOW GRADE	REPAIRED	201502731801
8/24/2016 448-031	ALABO	N DERBIGNY	SMH - BELOW GRADE	REPAIRED	201502731901
8/24/2016 448-040	BENTON	N DERBIGNY	SMH - BELOW GRADE	REPAIRED	201502732101
1/4/2016 443-066	FLOOD	N DERBIGNY	SMH - BELOW GRADE	REPAIRED	201502732201
11/28/2016 416-013	N ROMAN	POLAND AV	SMH - BELOW GRADE	REPAIRED	201502733301
1/4/2016 363-004	N CLAIBORNE AV	PAINTERS	SMH - BELOW GRADE	REPAIRED	201502733401
1/4/2016 345-025	N CLAIBORNE AV	ST ROCH AV	SMH - BELOW GRADE	REPAIRED	201502734401
1/4/2016 437-019	JOURDAN AV	N PRIEUR	SMH - BELOW GRADE	REPAIRED	201502735201
4/22/2016 449-001	CHARBONNET	N MIRO	SMH - BELOW GRADE	REPAIRED	201502736101
1/4/2016 418-004	N TONTI	FRANCE	SMH - BELOW GRADE	REPAIRED	201502736301
3/15/2016 445-035	N TONTI	FLOOD	SMH - BELOW GRADE	REPAIRED	201502736501
4/19/2016 448-041	N DERBIGNY	BENTON	SMH - BELOW GRADE	REPAIRED	201502736901
1/4/2016 348-033	FLORIDA AV	ST ROCH AV	SMH - BELOW GRADE	REPAIRED	201502737301
4/20/2016 457-033	ORIN	DUBREUIL	SMH - BELOW GRADE	REPAIRED	201502739801
3/15/2016 457-020	LAW	DELERY	SMH - BELOW GRADE	REPAIRED	201502740201
3/16/2016 442-029	EGANIA	URQUHART	SMH - BELOW GRADE	REPAIRED	201502741001
1/4/2016 404-001	N MIRO	PAULINE	SMH - BELOW GRADE	REPAIRED	201502741201
4/15/2016 346-016	ST ROCH AV	N JOHNSON	SMH - BELOW GRADE	REPAIRED	201502742501
1/4/2016 437-022	N PRIEUR	DESLONDE	SMH - BELOW GRADE	REPAIRED	201502743201
11/22/2016 436-010	N CLAIBORNE AV	DESLONDE	SMH - BELOW GRADE	REPAIRED	201502743601
5/5/2016 436-028	N CLAIBORNE AV	TENNESSEE	SMH - BELOW GRADE	REPAIRED	201502744201
1/4/2016 345-024	N CLAIBORNE AV	SPAIN	SMH - BELOW GRADE	REPAIRED	201502744601
11/7/2016 435-033	N VILLERE	SISTER	SMH - BELOW GRADE	REPAIRED	201502744901
6/7/2016 347-033	SPAIN	LAW	SMH - BELOW GRADE	REPAIRED	201502745501
4/28/2016 347-007	MARIGNY	N TONTI	SMH - BELOW GRADE	REPAIRED	201502746601
1/4/2016 418-012	FRANCE	LAW	SMH - BELOW GRADE	REPAIRED	201502748501
11/28/2016 384-061	FELICIANA	N ROBERTSON	SMH - BELOW GRADE	REPAIRED	201502748901
8/31/2016 443-042	EGANIA	N ROBERTSON	SMH - BELOW GRADE	REPAIRED	201502750001
4/25/2016 436-025	DESLONDE	N CLAIBORNE AV	SMH - BELOW GRADE	REPAIRED	201502750401
1/4/2016 345-021	SPAIN	N CLAIBORNE AV	SMH - BELOW GRADE	REPAIRED	201502750501
3/15/2016 450-027	LAW	WINTHROP	SMH - BELOW GRADE	REPAIRED	201502751301
3/16/2016 387-039	FLORIDA AV	ST FERDINAND	SMH - BELOW GRADE	REPAIRED	201502751801

1/4/2016	455-082		ST MAURICE AV	N CLAIBORNE AV	SMH - BELOW GRADE	REPAIRED	201502753401
3/15/2016	457-062		TUPELO	N DORGENOIS	SMH - BELOW GRADE	REPAIRED	201502754001
2/24/2016	168-025	134-015	3920 HOWARD AV	S WHITE	SEWER MAIN BROKEN	REPAIRED	201502805805
1/12/2016	226-017		N/A AMETHYST	RUBY	SMH - BRICK REPAIR OR WIPE	REPAIRED	201502818701
6/28/2016	094-031	094-029	4714 PITT	VALENCE	SEWER MAIN BROKEN	REPAIRED	201502828208
1/6/2016	185-012	190-013	636 S LOPEZ	GRAVIER	SHC LEAD BROKEN	REPAIRED	201502832504
3/23/2016	232-009	232-008		POLK	SMH - BELOW GRADE	REPAIRED	201502888103
1/28/2016	093-036	093-035	4842 PERRIER	LYONS	SEWER MAIN BROKEN	REPAIRED	201502924203
1/18/2016	202-028	202-026	3114 CANAL	S LOPEZ	SHC LEAD BROKEN	REPAIRED	201502954606
1/11/2016	241-036	241-035	925 N CARROLLTON AV	SHERWOOD FOREST DR	SHC LEAD BROKEN	REPAIRED	201502965003
1/27/2016	066-001	067-032	318 CALHOUN	ANNUNCIATION	SEWER MAIN BROKEN	REPAIRED	201503007505
1/20/2016	172-009	172-007	826 LAFAYETTE	CARONDELET	SHC LEAD BROKEN	REPAIRED	201503013203
2/5/2016	077-004	077-003	4161 VENDOME PL	GRAPE	SHC LEAD BROKEN	REPAIRED	201503036403
8/18/2016	476-018	476-017	4638 WRIGHT RD	KING RICHARD DR	SEWER MAIN BROKEN	REPAIRED	201503045302
1/29/2016	333-002	333-001	2160 CARNOT	FRENCHMEN	SEWER MAIN BROKEN	REPAIRED	201503100005
3/29/2016	007-016	007-015	260 BELLAIRE DR	NATALIE LN	SEWER MAIN BROKEN	REPAIRED	201503117505
3/28/2016	467-052		N/A BENSON CT	FORDHAM CT	SMH - BRICK REPAIR OR WIPE	EXCAVATED	201503201902
2/4/2016	359-031		N/A ELYSIAN FIELDS AV	LAKESHORE DR	SMH - COVER BROKEN/MISSING	REPAIRED	201503216301
1/29/2016	477-012	477-011	8931 MORRISON RD	BURKE AV	SHC LEAD BROKEN	REPAIRED	201503216904
1/25/2016	309-055	309-005	2114 ALLEN	N GALVEZ	SHC LEAD BROKEN	REPLACED	201503252602
1/12/2016	009-013		N/A CHERLYN DR	ACADEMY DR	SMH - BRICK REPAIR OR WIPE	REPAIRED	201503254001
6/23/2016	193-001	205-001		PALMYRA	SEWER MAIN BROKEN	REPAIRED	201503255806
6/30/2016	205-001	205-SPS6		PALMYRA	SEWER MAIN BROKEN	REPAIRED	201503255805
1/11/2016	370-010	370-009	2550 JASMINE	FRANKLIN AV	SHC LEAD BROKEN	EXCAVATED	201503312503
1/13/2016	370-010	370-009	2550 JASMINE	FRANKLIN AV	SHC LEAD BROKEN	REPAIRED	201503312504
1/7/2016	312-003	312-004	1623 INDUSTRY	PARIS AV	SHC LEAD BROKEN	REPAIRED	201503315302
2/2/2016	138-007	138-005	2001 MAGAZINE		SHC LEAD BROKEN	REPAIRED	201503322004
2/11/2016	026-034	026-032	8600 PRITCHARD PL	LEONIDAS	SEWER MAIN BROKEN	REPAIRED	201503329904
1/10/2016	190-016	191-041	3326 TULANE AV	S JEFFERSON DAVIS PK	SHC LEAD BROKEN	EXCAVATED	201603380702
1/11/2016	190-016	191-041	3326 TULANE AV	S JEFFERSON DAVIS PK	SHC LEAD BROKEN	EXCAVATED	201603380703
7/13/2016	079-023	079-010	534 ARABELLA	PATTON	SHC LEAD BROKEN	REPAIRED	201603385903
2/25/2016	354-040	354-039	5322 VENUS	DREUX AV	SEWER MAIN BROKEN	REPAIRED	201603387703
5/31/2016	477-007	477-021	8722 MORRISON RD	BURKE AV	SHC LEAD BROKEN	EXCAVATED	201603388904
1/14/2016	076-041	076-040	3819 STATE STREET DR	MC KENNA	SHC LEAD BROKEN	REPLACED	201603405102
2/22/2016	028-049	028-046	8901 STROELITZ	GEN OGDEN	SEWER MAIN BROKEN	REPAIRED	201603428303
3/2/2016	441-023		5300 EGANIA	ROYAL	SMH - COVER BROKEN/MISSING	REPAIRED	201603444601
1/29/2016	222-019	223-024	6354 MILNE BL	FREMONT	SHC LEAD BROKEN	REPAIRED	201603451806
1/23/2016	525A-003	549/009	16300 CHEF MENTEUR HW		SMH - BRICK REPAIR OR WIPE	EXCAVATED	201603455304
1/24/2016	525A-003	549/009	16300 CHEF MENTEUR HW		SMH - BRICK REPAIR OR WIPE	REPLACED	201603455305
2/24/2016	232-034	232-032	6054 GEN HAIG	POLK AV	SHC LEAD BROKEN	REPAIRED	201603469604
5/25/2016	084-034	084-033	5705 WILLOW	JOSEPH	SEWER MAIN BROKEN	REPAIRED	201603474905
1/26/2016	047-036		7730 WALMSLEY AV	BURDETTE	SHC LEAD BROKEN	EXCAVATED	201603477303
1/27/2016	047-036		7730 WALMSLEY AV	BURDETTE	SHC LEAD BROKEN	EXCAVATED	201603477304
1/27/2016	047-036		7730 WALMSLEY AV	BURDETTE	SHC LEAD BROKEN	EXCAVATED	201603477305
1/27/2016	003-014	003-011	3218 LIVE OAK	FORSHEY	SHC LEAD BROKEN	REPAIRED	201603480203
1/28/2016	246-003	246-002	N/A ST BERNARD AV	BURBANK DR	SEWER MAIN BROKEN	REPAIRED	201603482003
2/17/2016	549-008	549-007	16044 CHEF MENTEUR HW	INDUSTRIAL PK	SEWER MAIN BROKEN	REPAIRED	201603492501

2/17/2016	503-001	503-SPSIPK		INDUSTRIAL PK	CHEF MENTEUR HW	SEWER MAIN BROKEN	REPAIRED	201603492802
3/3/2016	138-011	-058	1013	JOSEPHINE	CONSTANCE	SHC LEAD BROKEN	REPAIRED	201603494907
3/21/2016	068-045	080-032	939	STATE	CHESTNUT	SHC LEAD BROKEN	REPAIRED	201603497014
3/21/2016	068-045	080-032	5921	CHESTNUT	STATE	SHC LEAD BROKEN	REPAIRED	201603497016
3/18/2016	068-045	080-032	5918	CHESTNUT	STATE	SHC LEAD BROKEN	REPAIRED	201603497018
6/8/2016	068-046	068-045	5900	CHESTNUT	STATE	SEWER MAIN BROKEN	REPAIRED	201603497020
2/18/2016	203-021	203-020	120	N JEFFERSON DAVIS PK	CANAL	SHC LEAD BROKEN	REPLACED	201603511702
2/2/2016	336-005	-004	6026	PASTEUR BL	ROBERT E LEE BL	SHC LEAD BROKEN	EXCAVATED	201603519702
2/2/2016	058-002	-001	7225	S CLAIBORNE AV	BROADWAY	SHC LEAD BROKEN	EXCAVATED	201603521202
3/14/2016	080-019	080-018	1016	JOSEPH	COLISEUM	SHC LEAD BROKEN	REPAIRED	201603556903
3/1/2016	442-044	442-045	5422	ST CLAUDE AV	ANDRY	SEWER MAIN BROKEN	REPAIRED	201603560302
3/29/2016	102-046	102-043	742	GEN TAYLOR	LAUREL	SEWER MAIN BROKEN	REPAIRED	201603573903
2/29/2016	287-019		3124	DERBY PL	CRETE	SMH - ABOVE GRADE	REPLACED	201603580601
2/8/2016	504-021	504-020	N/A	OLD GENTILLY RD	POCHE CT	SEWER LEAK - FORCE MAIN	EXCAVATED	201603586301
2/11/2016	504-021	504-020	N/A	OLD GENTILLY RD	POCHE CT	SEWER MAIN BROKEN	REPAIRED	201603586303
2/11/2016	035-007	035-001	2620	FERN	FONTAINBLEAU PL	SHC LEAD BROKEN	REPLACED	201603590603
12/7/2016	219-002	219-001	817-19	NAVARRA AV	VICKSBURG	SHC LEAD BROKEN	REPAIRED	201603604003
3/14/2016	086-010	086-007	5247	CONSTANCE	BELLECASTLE	SEWER MAIN BROKEN	REPAIRED	201603608102
10/4/2016	049-004	049-001	4825	EUPHROSINE	S TELEMACHUS	SEWER MAIN BROKEN	REPAIRED	201603609804
2/25/2016	223-006	223-002	6578	LOUIS XIV	PORTEOUS	SHC LEAD BROKEN	REPAIRED	201603616304
3/8/2016	272-054	272-053	2642	DUMAINE	N BROAD	SHC LEAD BROKEN	REPAIRED	201603621903
3/31/2016	298-041	298-039	4509	DUPLESSIS	OWENS BL	SEWER MAIN BROKEN	REPAIRED	201603645802
2/25/2016	560-048	560-044	20434	LUCRINO RD	ALBA RD	SEWER MAIN BROKEN	REPAIRED	201603659803
2/20/2016	203-028	203-056	234	S JEFFERSON DAVIS PK	PALMYRA	SHC LEAD BROKEN	EXCAVATED	201603680002
2/24/2016	203-028	203-056	234	S JEFFERSON DAVIS PK	PALMYRA	SHC LEAD BROKEN	REPAIRED	201603680003
3/9/2016	404-049			N JOHNSON	ALVAR	SMH - BELOW GRADE	REPAIRED	201603698101
3/14/2016	348-032			MUSIC	FLORIDA AV	SMH - BELOW GRADE	REPAIRED	201603698201
4/28/2016	363-035			N ROMAN	MUSIC	SMH - BELOW GRADE	REPAIRED	201603698301
3/17/2016	342-021			N PETERS	MARIGNY	SMH - BELOW GRADE	REPAIRED	201603698401
4/20/2016	345-033			N CLAIBORNE AV	MUSIC	SMH - BELOW GRADE	REPAIRED	201603698501
4/22/2016	346-018			N GALVEZ	MUSIC	SMH - BELOW GRADE	REPAIRED	201603698601
3/14/2016	364-016			N MIRO	EADS	SMH - BELOW GRADE	REPAIRED	201603698701
3/30/2016	455-010			N ROBERTSON	ST MAURICE	SMH - BELOW GRADE	REPAIRED	201603698801
3/30/2016	453-033			TRICOU	N RAMPART	SMH - BELOW GRADE	REPAIRED	201603698901
3/22/2016	453-007			N RAMPART	ALABO	SMH - BELOW GRADE	REPAIRED	201603699001
4/21/2016	403-023			ALVAR	N ROBERTSON	SMH - BELOW GRADE	REPAIRED	201603699101
4/27/2016	437-012			DESLONDE	N JOHNSON	SMH - BELOW GRADE	REPAIRED	201603699201
4/11/2016	440-002			EGANIA	CHARTRES	SMH - BELOW GRADE	REPAIRED	201603699301
4/11/2016	440-005			EGANIA	DOUGLAS	SMH - BELOW GRADE	REPAIRED	201603699401
3/31/2016	440-010			CHARTRES	LIZARDI	SMH - BELOW GRADE	REPAIRED	201603699501
3/10/2016	414-022			FRANCE	BURGUNDY	SMH - BELOW GRADE	REPAIRED	201603699601
4/21/2016	416-003			BARTHOLOMEW	N CLAIBORNE AV	SMH - BELOW GRADE	REPAIRED	201603699701
3/10/2016	417-006			POLAND AV	N GALVEZ	SMH - BELOW GRADE	REPAIRED	201603699801
3/22/2016	433-001			DESLONDE	ROYAL	SMH - BELOW GRADE	REPAIRED	201603699901
3/17/2016	434-004			N RAMPART	JOURDAN AV	SMH - BELOW GRADE	REPAIRED	201603700001
3/17/2016	434-010			BURGUNDY	SISTER	SMH - BELOW GRADE	REPAIRED	201603700101
3/14/2016	366-036			FRANKLIN AV	IDEAL CT	SMH - BELOW GRADE	REPAIRED	201603700201

3/17/2016 381-003	PORT	DECATUR	SMH - BELOW GRADE	REPAIRED	201603700301
3/17/2016 381-006	DECATUR	ST FERDINAND	SMH - BELOW GRADE	REPAIRED	201603700401
3/16/2016 384-014	ST FERDINAND	N ROBERTSON	SMH - BELOW GRADE	REPAIRED	201603700501
4/20/2016 435-059	JOURDAN AV	ST CLAUDE AV	SMH - BELOW GRADE	REPAIRED	201603700601
4/19/2016 442-041	ANDRY	ST CLAUDE AV	SMH - BELOW GRADE	REPAIRED	201603700701
4/11/2016 441-025	ROYAL	ANDRY	SMH - BELOW GRADE	REPAIRED	201603700801
3/23/2016 441-033	FLOOD	N RAMPART	SMH - BELOW GRADE	REPAIRED	201603700901
3/23/2016 441-036	N RAMPART	CAFFIN AV	SMH - BELOW GRADE	REPAIRED	201603701001
3/10/2016 441-039	ANDRY	ROYAL	SMH - BELOW GRADE	REPAIRED	201603701101
4/11/2016 441-042	ROYAL	FLOOD	SMH - BELOW GRADE	REPAIRED	201603701201
4/27/2016 441-046	DAUPHINE	ANDRY	SMH - BELOW GRADE	REPAIRED	201603701301
4/11/2016 440-026	CHARTRES	FLOOD	SMH - BELOW GRADE	REPAIRED	201603701401
8/29/2016 441-003	BURGUNDY	FORSTALL	SMH - BELOW GRADE	REPAIRED	201603701501
3/17/2016 441-006	BURGUNDY	LIZARDI	SMH - BELOW GRADE	REPAIRED	201603701601
3/23/2016 441-011	EGANIA	N RAMPART	SMH - BELOW GRADE	REPAIRED	201603701701
3/17/2016 441-014	DAUPHINE	ELMIRA AV	SMH - BELOW GRADE	REPAIRED	201603701801
4/27/2016 441-017	DAUPHINE	FORSTALL	SMH - BELOW GRADE	REPAIRED	201603701901
4/16/2016 435-049	JOURDAN AV	ST CLAUDE AV	SMH - BELOW GRADE	REPAIRED	201603702001
4/27/2016 442-038	ST CLAUDE AV	EGANIA	SMH - BELOW GRADE	REPAIRED	201603702101
3/14/2016 445-039	CAFFIN AV	N DORGENOIS	SMH - BELOW GRADE	REPAIRED	201603702201
4/21/2016 446-003	FLORIDA AV	LIZARDI	SMH - BELOW GRADE	REPAIRED	201603702301
3/23/2016 447-006	BURGUNDY	CHARBONNET	SMH - BELOW GRADE	REPAIRED	201603702401
3/23/2016 447-009	N RAMPART	ALABO	SMH - BELOW GRADE	REPAIRED	201603702501
4/19/2016 442-052	URQUHART	FLOOD	SMH - BELOW GRADE	REPAIRED	201603702601
4/19/2016 442-057	FLOOD	MARAIS	SMH - BELOW GRADE	REPAIRED	201603702701
3/29/2016 442-061	CAFFIN AV	ST CLAUDE AV	SMH - BELOW GRADE	REPAIRED	201603702801
3/29/2016 442-064	CAFFIN AV	ST CLAUDE AV	SMH - BELOW GRADE	REPAIRED	201603702901
4/27/2016 442-072	LIZARDI	ST CLAUDE AV	SMH - BELOW GRADE	REPAIRED	201603703001
4/20/2016 442-076	ST CLAUDE AV	EGANIA	SMH - BELOW GRADE	REPAIRED	201603703101
4/27/2016 442-013	N VILLERE	REYNES	SMH - BELOW GRADE	REPAIRED	201603703201
3/29/2016 442-022	MARAIS	EGANIA	SMH - BELOW GRADE	REPAIRED	201603703301
3/22/2016 442-027	ST CLAUDE AV	REYNES	SMH - BELOW GRADE	REPAIRED	201603703401
4/26/2016 442-034	ANDRY	URQUHART	SMH - BELOW GRADE	REPAIRED	201603703501
3/14/2016 445-011	LAW	FORSTALL	SMH - BELOW GRADE	REPAIRED	201603703601
4/26/2016 453-023	ST MAURICE AV	DAUPHINE	SMH - BELOW GRADE	REPAIRED	201603703701
3/14/2016 450-015	ROFFIGNAC	LAW	SMH - BELOW GRADE	REPAIRED	201603703801
3/15/2016 450-032	CHARBONNET	N DORGENOIS	SMH - BELOW GRADE	REPAIRED	201603703901
4/11/2016 452-006	DOUGLAS	ALABO	SMH - BELOW GRADE	REPAIRED	201603704001
5/16/2016 452-010	TUPELO	ALHAMBRA	SMH - BELOW GRADE	REPAIRED	201603704101
4/11/2016 452-014	DOUGLAS	ST MAURICE AV	SMH - BELOW GRADE	REPAIRED	201603704201
4/26/2016 452-019	DELERY	DOUGLAS	SMH - BELOW GRADE	REPAIRED	201603704301
4/11/2016 447-017	DOUGLAS	LAMANCHE	SMH - BELOW GRADE	REPAIRED	201603704401
4/19/2016 448-003	LAMANCHE	MARAIS	SMH - BELOW GRADE	REPAIRED	201603704501
3/31/2016 448-008	CHARBONNET	MARAIS	SMH - BELOW GRADE	REPAIRED	201603704601
3/31/2016 448-012	ST CLAUDE AV	ALABO	SMH - BELOW GRADE	REPAIRED	201603704701
3/31/2016 448-018	CHARBONNET	ST CLAUDE AV	SMH - BELOW GRADE	REPAIRED	201603704801
3/23/2016 448-021	ALABO	URQUHART	SMH - BELOW GRADE	REPAIRED	201603704901

3/16/2016 443-074	N ROBERTSON	FORSTALL	SMH - BELOW GRADE	REPAIRED	201603705001
4/19/2016 453-017	N RAMPART	ST MAURICE AV	SMH - BELOW GRADE	REPAIRED	201603705101
8/25/2016 454-015	TUPELO	URQUHART	SMH - BELOW GRADE	REPAIRED	201603705201
4/18/2016 454-025	ST MAURICE	MARAIS	SMH - BELOW GRADE	REPAIRED	201603705301
4/18/2016 454-029	N VILLERE	TRICOU	SMH - BELOW GRADE	REPAIRED	201603705401
3/30/2016 454-035	ST CLAUDE AV	DELERY	SMH - BELOW GRADE	REPAIRED	201603705501
3/31/2016 454-004	GORDON	MARAIS	SMH - BELOW GRADE	REPAIRED	201603705601
4/26/2016 453-038	DAUPHINE	DELERY	SMH - BELOW GRADE	REPAIRED	201603705701
4/19/2016 453-049	DELERY	DAUPHINE	SMH - BELOW GRADE	REPAIRED	201603705801
4/26/2016 453-052	BURGUNDY	DELERY	SMH - BELOW GRADE	REPAIRED	201603705901
4/26/2016 453-056	ROYAL	DELERY	SMH - BELOW GRADE	REPAIRED	201603706001
4/19/2016 453-059	DAUPHINE	ALABO	SMH - BELOW GRADE	REPAIRED	201603706101
4/27/2016 452-027	DELERY	ALHAMBRA	SMH - BELOW GRADE	REPAIRED	201603706201
3/23/2016 453-003	ALABO	N RAMPART	SMH - BELOW GRADE	REPAIRED	201603706301
3/23/2016 453-006	N RAMPART	GORDON	SMH - BELOW GRADE	REPAIRED	201603706401
4/19/2016 453-011	BURGUNDY	TUPELO	SMH - BELOW GRADE	REPAIRED	201603706501
3/30/2016 454-012	ST CLAUDE AV	TUPELO	SMH - BELOW GRADE	REPAIRED	201603706601
4/20/2016 455-078	DELERY	N CLAIBORNE AV	SMH - BELOW GRADE	REPAIRED	201603706701
4/21/2016 455-079	DELERY	N CLAIBORNE AV	SMH - BELOW GRADE	REPAIRED	201603706801
3/17/2016 456-013	ST MAURICE AV	N JOHNSON	SMH - BELOW GRADE	REPAIRED	201603706901
8/24/2016 456-017	N JOHNSON	DELERY	SMH - BELOW GRADE	REPAIRED	201603707001
4/27/2016 456-027	GORDON	N MIRO	SMH - BELOW GRADE	REPAIRED	201603707101
5/25/2016 457-032	ORIN	DUBREUIL	SMH - BELOW GRADE	REPAIRED	201603707201
3/15/2016 457-045	N TONTI	GORDON	SMH - BELOW GRADE	REPAIRED	201603707301
3/15/2016 457-056	N DORGENOIS	TUPELO	SMH - BELOW GRADE	REPAIRED	201603707401
3/15/2016 457-059	GORDON	LAW	SMH - BELOW GRADE	REPAIRED	201603707501
4/21/2016 455-005	TUPELO	N CLAIBORNE AV	SMH - BELOW GRADE	REPAIRED	201603707601
4/21/2016 455-013	N CLAIBORNE AV	TRICOU	SMH - BELOW GRADE	REPAIRED	201603707701
4/20/2016 455-021	N CLAIBORNE AV	DELERY	SMH - BELOW GRADE	REPAIRED	201603707801
3/17/2016 455-045	DELERY	N DERBIGNY	SMH - BELOW GRADE	REPAIRED	201603708001
4/20/2016 455-077	DELERY	N CLAIBORNE AV	SMH - BELOW GRADE	REPAIRED	201603708101
3/30/2016 454-047	ST CLAUDE AV	DELERY	SMH - BELOW GRADE	REPAIRED	201603708301
3/30/2016 454-048	DELERY	ST CLAUDE AV	SMH - BELOW GRADE	REPAIRED	201603708401
3/30/2016 454-052	ST CLAUDE AV	TUPELO	SMH - BELOW GRADE	REPAIRED	201603708501
3/30/2016 454-053	ST CLAUDE AV	TRICOU	SMH - BELOW GRADE	REPAIRED	201603708601
3/30/2016 454-055	GORDON	EL DORADO	SMH - BELOW GRADE	REPAIRED	201603708701
3/30/2016 454-057	TRICOU	N VILLERE	SMH - BELOW GRADE	REPAIRED	201603708801
4/18/2016 455-016	N ROBERTSON	TRICOU	SMH - BELOW GRADE	REPAIRED	201603709001
3/30/2016 455-017	N ROBERTSON	DELERY	SMH - BELOW GRADE	REPAIRED	201603709101
3/16/2016 455-026	N ROBERTSON	TUPELO	SMH - BELOW GRADE	REPAIRED	201603709201
3/16/2016 455-035	TUPELO	N ROBERTSON	SMH - BELOW GRADE	REPAIRED	201603709301
4/18/2016 455-041	DELERY	ROCLAY	SMH - BELOW GRADE	REPAIRED	201603709401
3/17/2016 455-043	DELERY	NINA	SMH - BELOW GRADE	REPAIRED	201603709501
3/17/2016 455-048	N ROMAN	TUPELO	SMH - BELOW GRADE	REPAIRED	201603709601
4/18/2016 454-043	DELERY	MARAIS	SMH - BELOW GRADE	REPAIRED	201603709701
3/30/2016 454-005	MARAIS	TUPELO	SMH - BELOW GRADE	REPAIRED	201603709801
3/30/2016 454-006	GORDON	ST CLAUDE AV	SMH - BELOW GRADE	REPAIRED	201603709901

4/27/2016 454-007	ST CLAUDE AV	TUPELO	SMH - BELOW GRADE	REPAIRED	201603710001
3/30/2016 454-010	GORDON	ST CLAUDE AV	SMH - BELOW GRADE	REPAIRED	201603710201
3/30/2016 454-011	ST CLAUDE AV	ALABO	SMH - BELOW GRADE	REPAIRED	201603710301
4/19/2016 454-013	N VILLERE	STRAND CT	SMH - BELOW GRADE	REPAIRED	201603710401
4/18/2016 454-014	N VILLERE	TUPELO	SMH - BELOW GRADE	REPAIRED	201603710501
8/25/2016 454-018	N VILLERE	TUPELO	SMH - BELOW GRADE	REPLACED	201603710601
3/30/2016 454-019	TUPELO	URQUHART	SMH - BELOW GRADE	REPAIRED	201603710701
11/9/2016 454-026	ST MAURICE	ST CLAUDE AV	SMH - BELOW GRADE	REPAIRED	201603710801
4/18/2016 454-027	ST CLAUDE AV	TRICOU	SMH - BELOW GRADE	REPAIRED	201603710901
4/18/2016 454-031	URQUHART	DELERY	SMH - BELOW GRADE	REPAIRED	201603711001
3/30/2016 454-034	TRICOU	ST CLAUDE AV	SMH - BELOW GRADE	REPAIRED	201603711101
4/18/2016 454-036	N VILLERE	DELERY	SMH - BELOW GRADE	REPAIRED	201603711201
4/18/2016 454-039	DELERY	URQUHART	SMH - BELOW GRADE	REPAIRED	201603711301
4/26/2016 453-030	ST MAURICE AV	DAUPHINE	SMH - BELOW GRADE	REPAIRED	201603711401
4/26/2016 453-031	ST MAURICE AV	ROYAL	SMH - BELOW GRADE	REPAIRED	201603711501
4/11/2016 453-032	BURGUNDY	TRICOU	SMH - BELOW GRADE	REPAIRED	201603711601
4/19/2016 453-034	N RAMPART	DELERY	SMH - BELOW GRADE	REPAIRED	201603711701
4/11/2016 453-035	DELERY	N RAMPART	SMH - BELOW GRADE	REPAIRED	201603711801
4/26/2016 453-037	TRICOU	ROYAL	SMH - BELOW GRADE	REPAIRED	201603711901
4/26/2016 453-043	DELERY	ROYAL	SMH - BELOW GRADE	REPAIRED	201603712001
4/26/2016 453-047	BURGUNDY	DELERY	SMH - BELOW GRADE	REPAIRED	201603712101
4/26/2016 453-050	DELERY	BURGUNDY	SMH - BELOW GRADE	REPAIRED	201603712201
4/11/2016 453-051	DELERY	N RAMPART	SMH - BELOW GRADE	REPAIRED	201603712301
3/22/2016 453-053	BURGUNDY	DELERY	SMH - BELOW GRADE	REPAIRED	201603712401
4/26/2016 453-055	ROYAL	TRICOU	SMH - BELOW GRADE	REPAIRED	201603712501
4/26/2016 453-057	ROYAL	DELERY	SMH - BELOW GRADE	REPAIRED	201603712601
4/20/2016 453-058	DELERY	CHARTRES	SMH - BELOW GRADE	REPAIRED	201603712701
8/24/2016 454-001	N VILLERE	GORDON	SMH - BELOW GRADE	REPLACED	201603712801
4/26/2016 453-029	BURGUNDY	ST MAURICE AV	SMH - BELOW GRADE	REPAIRED	201603712901
4/26/2016 452-020	DOUGLAS	TRICOU	SMH - BELOW GRADE	REPAIRED	201603713001
4/26/2016 452-021	DOUGLAS	DELERY	SMH - BELOW GRADE	REPAIRED	201603713101
4/26/2016 452-022	DELERY	BIENVENUE	SMH - BELOW GRADE	REPAIRED	201603713201
4/26/2016 452-023	BIENVENUE	TRICOU	SMH - BELOW GRADE	REPAIRED	201603713301
4/26/2016 452-025	TRICOU	ALHAMBRA	SMH - BELOW GRADE	REPAIRED	201603713401
4/11/2016 452-052	ST MAURICE AV	CHARTRES	SMH - BELOW GRADE	REPAIRED	201603713501
4/26/2016 453-001	BURGUNDY	ALABO	SMH - BELOW GRADE	REPAIRED	201603713601
4/26/2016 453-004	BURGUNDY	GORDON	SMH - BELOW GRADE	REPAIRED	201603713701
3/23/2016 453-005	GORDON	N RAMPART	SMH - BELOW GRADE	REPAIRED	201603713801
4/11/2016 453-009	DAUPHINE	TUPELO	SMH - BELOW GRADE	REPAIRED	201603713901
3/31/2016 453-012	TUPELO	DAUPHINE	SMH - BELOW GRADE	REPAIRED	201603714001
3/31/2016 453-015	N RAMPART	TUPELO	SMH - BELOW GRADE	REPAIRED	201603714101
4/27/2016 453-019	ST MAURICE AV	BURGUNDY	SMH - BELOW GRADE	REPAIRED	201603714201
3/30/2016 453-022	N RAMPART	TRICOU	SMH - BELOW GRADE	REPAIRED	201603714301
4/26/2016 453-025	ST MAURICE AV	ROYAL	SMH - BELOW GRADE	REPAIRED	201603714401
4/11/2016 453-028	GORDON	CHARTRES	SMH - BELOW GRADE	REPAIRED	201603714501
3/29/2016 448-026	LAMANCHE	ST CLAUDE AV	SMH - BELOW GRADE	REPAIRED	201603714601
3/15/2016 448-029	LAMANCHE	N DERBIGNY	SMH - BELOW GRADE	REPAIRED	201603714701

4/20/2016 448-052	N CLAIBORNE AV	CHARBONNET	SMH - BELOW GRADE	REPAIRED	201603714801
4/26/2016 448-057	N CLAIBORNE AV	ALABO	SMH - BELOW GRADE	REPAIRED	201603714901
3/15/2016 449-025	N MIRO	ROFFIGNAC	SMH - BELOW GRADE	REPAIRED	201603715001
3/15/2016 449-030	N JOHNSON	ALABO	SMH - BELOW GRADE	REPAIRED	201603715101
3/15/2016 450-010	MELROSE	ALABO	SMH - BELOW GRADE	REPAIRED	201603715201
4/21/2016 450-021	WINTHROP	LAW	SMH - BELOW GRADE	REPAIRED	201603715301
3/14/2016 450-038	LAMANCHE	LAW	SMH - BELOW GRADE	REPAIRED	201603715401
4/11/2016 452-002	CHARTRES	TUPELO	SMH - BELOW GRADE	REPAIRED	201603715501
4/11/2016 452-005	DOUGLAS	TUPELO	SMH - BELOW GRADE	REPAIRED	201603715601
4/11/2016 452-009	ST MAURICE AV	BIENVENUE	SMH - BELOW GRADE	REPAIRED	201603715701
5/16/2016 452-011	ALHAMBRA	ALABO	SMH - BELOW GRADE	REPAIRED	201603715801
5/16/2016 452-013	ALHAMBRA	TUPELO	SMH - BELOW GRADE	REPAIRED	201603715901
4/28/2016 452-016	ST MAURICE AV	ALHAMBRA	SMH - BELOW GRADE	REPAIRED	201603716001
4/26/2016 452-017	TRICOU	CHARTRES	SMH - BELOW GRADE	REPAIRED	201603716101
3/23/2016 447-010	N RAMPART	LAMANCHE	SMH - BELOW GRADE	REPAIRED	201603716201
4/11/2016 447-011	CHARBONNET	DAUPHINE	SMH - BELOW GRADE	REPAIRED	201603716301
4/11/2016 447-012	ROYAL	LAMANCHE	SMH - BELOW GRADE	REPAIRED	201603716401
4/11/2016 447-014	CHARBONNET	ROYAL	SMH - BELOW GRADE	REPAIRED	201603716501
4/11/2016 447-015	CHARBONNET	CHARTRES	SMH - BELOW GRADE	REPAIRED	201603716601
3/23/2016 448-002	LAMANCHE	URQUHART	SMH - BELOW GRADE	REPAIRED	201603716801
3/31/2016 448-004	MARAIS	CHARBONNET	SMH - BELOW GRADE	REPAIRED	201603716901
3/29/2016 448-005	LAMANCHE	ST CLAUDE AV	SMH - BELOW GRADE	REPAIRED	201603717001
3/29/2016 448-010	CHARBONNET	ST CLAUDE AV	SMH - BELOW GRADE	REPAIRED	201603717101
3/29/2016 448-011	ST CLAUDE AV	LAMANCHE	SMH - BELOW GRADE	REPAIRED	201603717201
3/29/2016 448-016	ST CLAUDE AV	CHARBONNET	SMH - BELOW GRADE	REPAIRED	201603717401
3/29/2016 448-017	ST CLAUDE AV	ALABO	SMH - BELOW GRADE	REPAIRED	201603717501
8/24/2016 448-019	N VILLERE	ALABO	SMH - BELOW GRADE	REPLACED	201603717601
3/31/2016 448-020	N VILLERE	ALABO	SMH - BELOW GRADE	REPAIRED	201603717701
3/17/2016 442-077	FORSTALL	ST CLAUDE AV	SMH - BELOW GRADE	REPAIRED	201603717801
4/20/2016 442-078	FORSTALL	ST CLAUDE AV	SMH - BELOW GRADE	REPAIRED	201603717901
3/17/2016 442-079	REYNES	ST CLAUDE AV	SMH - BELOW GRADE	REPAIRED	201603718001
3/16/2016 443-004	REYNES	N ROBERTSON	SMH - BELOW GRADE	REPAIRED	201603718101
4/20/2016 443-012	N CLAIBORNE AV	LIZARDI	SMH - BELOW GRADE	REPAIRED	201603718201
4/20/2016 443-030	N DERBIGNY	EGANIA	SMH - BELOW GRADE	REPAIRED	201603718301
4/20/2016 444-004	EGANIA	N GALVEZ	SMH - BELOW GRADE	REPAIRED	201603718401
4/20/2016 444-035	N GALVEZ	CHOCTAW	SMH - BELOW GRADE	REPAIRED	201603718501
3/15/2016 445-023	N TONTI	LIZARDI	SMH - BELOW GRADE	REPAIRED	201603718601
3/14/2016 445-024	LIZARDI	N ROCHEBLAVE	SMH - BELOW GRADE	REPAIRED	201603718701
3/15/2016 445-045	ANDRY	N TONTI	SMH - BELOW GRADE	REPAIRED	201603718801
3/14/2016 445-046	FLOOD	N DORGENOIS	SMH - BELOW GRADE	REPAIRED	201603718901
3/23/2016 447-003	LAMANCHE	DAUPHINE	SMH - BELOW GRADE	REPAIRED	201603719001
4/11/2016 447-004	DAUPHINE	LAMANCHE	SMH - BELOW GRADE	REPAIRED	201603719101
3/23/2016 447-007	CHARBONNET	N RAMPART	SMH - BELOW GRADE	REPAIRED	201603719201
4/21/2016 447-008	N RAMPART	CHARBONNET	SMH - BELOW GRADE	REPAIRED	201603719301
3/29/2016 442-043	ANDRY	ST CLAUDE AV	SMH - BELOW GRADE	REPAIRED	201603719401
4/19/2016 442-044	ST CLAUDE AV	ANDRY	SMH - BELOW GRADE	REPAIRED	201603719501
3/29/2016 442-045	ST CLAUDE AV	ST CLAUDE CT	SMH - BELOW GRADE	REPAIRED	201603719601

4/19/2016 442-049	MARAIS	ANDRY	SMH - BELOW GRADE	REPAIRED	201603719701
4/19/2016 442-050	MARAIS	FLOOD	SMH - BELOW GRADE	REPAIRED	201603719801
4/19/2016 442-051	URQUHART	ANDRY	SMH - BELOW GRADE	REPAIRED	201603719901
4/19/2016 442-055	FLOOD	URQUHART	SMH - BELOW GRADE	REPAIRED	201603720001
4/27/2016 442-056	CAFFIN AV	URQUHART	SMH - BELOW GRADE	REPAIRED	201603720101
3/29/2016 442-058	MARAIS	CAFFIN AV	SMH - BELOW GRADE	REPAIRED	201603720201
4/20/2016 442-059	FLOOD	ST CLAUDE AV	SMH - BELOW GRADE	REPAIRED	201603720301
4/26/2016 442-062	ST CLAUDE AV	FLOOD	SMH - BELOW GRADE	REPAIRED	201603720401
3/29/2016 442-063	CAFFIN AV	ST CLAUDE AV	SMH - BELOW GRADE	REPAIRED	201603720501
4/28/2016 442-065	ST CLAUDE AV	FLOOD	SMH - BELOW GRADE	REPAIRED	201603720601
3/29/2016 442-066	FLOOD	ST CLAUDE AV	SMH - BELOW GRADE	REPAIRED	201603720701
3/29/2016 442-073	LIZARDI	ST CLAUDE AV	SMH - BELOW GRADE	REPAIRED	201603720801
11/4/2016 442-075	LIZARDI	ST CLAUDE AV	SMH - BELOW GRADE	REPAIRED	201603720901
3/22/2016 441-047	CAFFIN AV	DAUPHINE	SMH - BELOW GRADE	REPAIRED	201603721001
4/11/2016 441-048	CAFFIN AV	ROYAL	SMH - BELOW GRADE	REPAIRED	201603721101
3/17/2016 441-050	N RAMPART	REYNES	SMH - BELOW GRADE	REPAIRED	201603721201
3/17/2016 441-051	REYNES	BURGUNDY	SMH - BELOW GRADE	REPAIRED	201603721301
3/31/2016 441-053	LIZARDI	CHARTRES	SMH - BELOW GRADE	REPAIRED	201603721401
3/22/2016 442-005	REYNES	ST CLAUDE AV	SMH - BELOW GRADE	REPAIRED	201603721501
4/19/2016 442-015	FORSTALL	MARAIS	SMH - BELOW GRADE	REPAIRED	201603721601
4/19/2016 442-021	LIZARDI	MARAIS	SMH - BELOW GRADE	REPAIRED	201603721701
4/20/2016 442-025	ST CLAUDE AV	FORSTALL	SMH - BELOW GRADE	REPAIRED	201603721801
3/29/2016 442-026	FORSTALL	MARAIS	SMH - BELOW GRADE	REPAIRED	201603721901
4/19/2016 442-030	EGANIA	MARAIS	SMH - BELOW GRADE	REPAIRED	201603722001
3/29/2016 442-031	EGANIA	ST CLAUDE AV	SMH - BELOW GRADE	REPAIRED	201603722101
3/29/2016 442-035	ANDRY	MARAIS	SMH - BELOW GRADE	REPAIRED	201603722201
3/29/2016 442-036	ANDRY	ST CLAUDE AV	SMH - BELOW GRADE	REPAIRED	201603722301
3/29/2016 442-039	ST CLAUDE AV	FLOOD	SMH - BELOW GRADE	REPAIRED	201603722401
3/29/2016 442-040	ST CLAUDE AV	FLOOD	SMH - BELOW GRADE	REPAIRED	201603722501
4/27/2016 441-018	DAUPHINE	REYNES	SMH - BELOW GRADE	REPAIRED	201603722601
3/22/2016 441-019	REYNES	ROYAL	SMH - BELOW GRADE	REPAIRED	201603722701
3/22/2016 441-020	FORSTALL	ROYAL	SMH - BELOW GRADE	REPAIRED	201603722801
3/22/2016 441-021	ROYAL	REYNES	SMH - BELOW GRADE	REPAIRED	201603722901
3/31/2016 441-022	REYNES	CHARTRES	SMH - BELOW GRADE	REPAIRED	201603723001
4/27/2016 441-023	EGANIA	ROYAL	SMH - BELOW GRADE	REPAIRED	201603723101
3/17/2016 441-024	ROYAL	LIZARDI	SMH - BELOW GRADE	REPAIRED	201603723201
3/23/2016 441-026	BURGUNDY	ANDRY	SMH - BELOW GRADE	REPAIRED	201603723301
3/23/2016 441-029	N RAMPART	ST CLAUDE CT	SMH - BELOW GRADE	REPAIRED	201603723401
3/23/2016 441-034	BURGUNDY	CAFFIN AV	SMH - BELOW GRADE	REPAIRED	201603723501
3/23/2016 441-035	CAFFIN AV	N RAMPART	SMH - BELOW GRADE	REPAIRED	201603723601
3/23/2016 441-037	N RAMPART	FLOOD	SMH - BELOW GRADE	REPAIRED	201603723701
3/22/2016 441-038	ANDRY	DAUPHINE	SMH - BELOW GRADE	REPAIRED	201603723801
3/10/2016 441-040	ANDRY	ROYAL	SMH - BELOW GRADE	REPAIRED	201603723901
4/11/2016 441-041	ROYAL	ANDRY	SMH - BELOW GRADE	REPAIRED	201603724001
3/22/2016 441-045	DAUPHINE	FLOOD	SMH - BELOW GRADE	REPAIRED	201603724101
4/1/2016 440-012	DOUGLAS	FORSTALL	SMH - BELOW GRADE	REPAIRED	201603724201
4/20/2016 440-013	CHARTRES	FORSTALL	SMH - BELOW GRADE	REPAIRED	201603724301

4/20/2016 440-015	CHARTRES	REYNES	SMH - BELOW GRADE	REPAIRED	201603724401
3/31/2016 440-016	REYNES	DOUGLAS	SMH - BELOW GRADE	REPAIRED	201603724501
4/11/2016 440-019	CHARTRES	ANDRY	SMH - BELOW GRADE	REPAIRED	201603724601
4/11/2016 440-024	DOUGLAS	FLOOD	SMH - BELOW GRADE	REPAIRED	201603724701
4/1/2016 440-028	LIZARDI	DOUGLAS	SMH - BELOW GRADE	REPAIRED	201603724801
3/17/2016 441-004	FORSTALL	DAUPHINE	SMH - BELOW GRADE	REPAIRED	201603725001
3/17/2016 441-005	FORSTALL	N RAMPART	SMH - BELOW GRADE	REPAIRED	201603725101
3/23/2016 441-008	N RAMPART	LIZARDI	SMH - BELOW GRADE	REPAIRED	201603725201
3/23/2016 441-009	N RAMPART	EGANIA	SMH - BELOW GRADE	REPAIRED	201603725301
3/22/2016 441-012	EGANIA	DAUPHINE	SMH - BELOW GRADE	REPAIRED	201603725401
3/22/2016 441-013	DAUPHINE	ANDRY	SMH - BELOW GRADE	REPAIRED	201603725501
3/17/2016 441-015	ELMIRA AV	ROYAL	SMH - BELOW GRADE	REPAIRED	201603725601
3/22/2016 441-016	ROYAL	FORSTALL	SMH - BELOW GRADE	REPAIRED	201603725701
3/17/2016 434-018	ROYAL	DESLONDE	SMH - BELOW GRADE	REPAIRED	201603725901
3/17/2016 434-019	DAUPHINE	DESLONDE	SMH - BELOW GRADE	REPAIRED	201603726001
3/17/2016 434-024	N RAMPART	TENNESSEE	SMH - BELOW GRADE	REPAIRED	201603726101
10/20/2016 435-007	MANUEL	MARAIS	SMH - BELOW GRADE	REPAIRED	201603726201
3/22/2016 435-048	TENNESSEE	ST CLAUDE AV	SMH - BELOW GRADE	REPAIRED	201603726301
3/22/2016 435-051	ST CLAUDE AV	JOURDAN AV	SMH - BELOW GRADE	REPAIRED	201603726401
3/22/2016 435-054	ST CLAUDE AV	DESLONDE	SMH - BELOW GRADE	REPAIRED	201603726501
4/27/2016 435-062	ST CLAUDE AV	JOURDAN AV	SMH - BELOW GRADE	REPAIRED	201603726601
3/17/2016 435-068	TENNESSEE	N RAMPART	SMH - BELOW GRADE	REPAIRED	201603726701
5/5/2016 438-017	DESLONDE	LAW	SMH - BELOW GRADE	REPAIRED	201603726801
3/14/2016 439-003	DESLONDE	FLORIDA AV	SMH - BELOW GRADE	REPAIRED	201603726901
4/11/2016 440-003	CHARTRES	ANDRY	SMH - BELOW GRADE	REPAIRED	201603727001
4/11/2016 440-004	ANDRY	DOUGLAS	SMH - BELOW GRADE	REPAIRED	201603727101
4/1/2016 440-006	DOUGLAS	LIZARDI	SMH - BELOW GRADE	REPAIRED	201603727201
4/11/2016 440-008	DOUGLAS	ANDRY	SMH - BELOW GRADE	REPAIRED	201603727301
4/20/2016 404-067	N GALVEZ	LOUISA	SMH - BELOW GRADE	REPAIRED	201603727401
4/20/2016 404-084	LOUISA	N GALVEZ	SMH - BELOW GRADE	REPAIRED	201603727501
3/14/2016 405-014	INDEPENDENCE	N ROCHEBLAVE	SMH - BELOW GRADE	REPAIRED	201603727601
3/14/2016 406-033	LOUISA	FLORIDA AV	SMH - BELOW GRADE	REPAIRED	201603727701
4/20/2016 413-001	MAZANT	CHARTRES	SMH - BELOW GRADE	REPAIRED	201603727801
4/20/2016 413-002	BARTHOLOMEW	CHARTRES	SMH - BELOW GRADE	REPAIRED	201603727901
3/10/2016 414-029	LESSEPS	DAUPHINE	SMH - BELOW GRADE	REPAIRED	201603728001
3/9/2016 415-052	MARAIS	KENTUCKY	SMH - BELOW GRADE	REPAIRED	201603728101
3/9/2016 416-036	N CLAIBORNE AV	BARTHOLOMEW	SMH - BELOW GRADE	REPAIRED	201603728201
4/15/2016 416-039	N ROBERTSON	FRANCE	SMH - BELOW GRADE	REPAIRED	201603728301
3/9/2016 417-038	MAZANT	N PRIEUR	SMH - BELOW GRADE	REPAIRED	201603728401
3/16/2016 418-015	FRANCE	LAW	SMH - BELOW GRADE	REPAIRED	201603728501
3/17/2016 434-003	SISTER	BURGUNDY	SMH - BELOW GRADE	REPAIRED	201603728701
4/15/2016 434-007	DESLONDE	BURGUNDY	SMH - BELOW GRADE	REPAIRED	201603728801
4/28/2016 434-008	JOURDAN AV	BURGUNDY	SMH - BELOW GRADE	REPAIRED	201603728901
3/14/2016 364-026	N MIRO	ALMONASTER AV	SMH - BELOW GRADE	REPAIRED	201603729001
3/14/2016 365-003	COMUS CT	EADS	SMH - BELOW GRADE	REPAIRED	201603729101
3/14/2016 365-024	N ROCHEBLAVE	PAINTERS	SMH - BELOW GRADE	REPAIRED	201603729201
3/14/2016 365-040	ALMONASTER AV	N ROCHEBLAVE	SMH - BELOW GRADE	REPAIRED	201603729301

3/14/2016	366-031		DEERS	FLORIDA AV	SMH - BELOW GRADE	REPAIRED	201603729401	
3/14/2016	366-035		FLORIDA AV	DEERS	SMH - BELOW GRADE	REPAIRED	201603729501	
3/14/2016	366-040		FLORIDA AV	PAINTERS	SMH - BELOW GRADE	REPAIRED	201603729601	
4/22/2016	366-042		ALMONASTER AV	FLORIDA AV	SMH - BELOW GRADE	REPAIRED	201603729701	
3/17/2016	381-004		DECATUR	FRANKLIN AV	SMH - BELOW GRADE	REPAIRED	201603729801	
4/27/2016	381-008		ST FERDINAND	DECATUR	SMH - BELOW GRADE	REPAIRED	201603729901	
3/16/2016	384-012		N ROBERTSON	ST FERDINAND	SMH - BELOW GRADE	REPAIRED	201603730001	
4/28/2016	400-015		LOUISA	CHARTRES	SMH - BELOW GRADE	REPAIRED	201603730101	
3/9/2016	403-003		N ROMAN	ALVAR	SMH - BELOW GRADE	REPAIRED	201603730201	
4/21/2016	403-020		N ROBERTSON	ALVAR	SMH - BELOW GRADE	REPAIRED	201603730301	
4/21/2016	403-035		INDEPENDENCE	N ROBERTSON	SMH - BELOW GRADE	REPAIRED	201603730401	
4/15/2016	404-043		N PRIEUR	ALVAR	SMH - BELOW GRADE	REPAIRED	201603730501	
3/14/2016	346-021		N MIRO	ARTS	SMH - BELOW GRADE	REPAIRED	201603730601	
3/14/2016	347-012		MANDEVILLE	N DORGENOIS	SMH - BELOW GRADE	REPAIRED	201603730701	
3/14/2016	347-037		LAW	ST ROCH AV	SMH - BELOW GRADE	REPAIRED	201603730801	
3/14/2016	347-047		N ROCHEBLAVE	ST ROCH AV	SMH - BELOW GRADE	REPAIRED	201603730901	
3/14/2016	347-050		N DORGENOIS	MUSIC	SMH - BELOW GRADE	REPAIRED	201603731001	
3/14/2016	347-054		LAW	MUSIC	SMH - BELOW GRADE	REPAIRED	201603731101	
3/14/2016	348-037		SPAIN	IDEAL CT	SMH - BELOW GRADE	REPAIRED	201603731201	
4/26/2016	363-028		ALMONASTER AV	ST CLAUDE AV	SMH - BELOW GRADE	REPAIRED	201603731301	
3/17/2016	342-002		CHARTRES	MARIGNY	SMH - BELOW GRADE	REPAIRED	201603731401	
3/17/2016	342-013		DECATUR	ELYSIAN FIELDS AV	SMH - BELOW GRADE	REPAIRED	201603731501	
4/27/2016	342-030		CHARTRES	ST ROCH AV	SMH - BELOW GRADE	REPAIRED	201603731601	
3/16/2016	345-031		MUSIC	N CLAIBORNE AV	SMH - BELOW GRADE	REPAIRED	201603731701	
4/15/2016	346-005		ST ROCH AV	N GALVEZ	SMH - BELOW GRADE	REPAIRED	201603731801	
3/14/2016	346-017		ST ROCH AV	N MIRO	SMH - BELOW GRADE	REPAIRED	201603731901	
4/26/2016	364-010		N GALVEZ	FRANKLIN AV	SMH - BELOW GRADE	REPAIRED	201603732001	
3/14/2016	364-012		N MIRO	PAINTERS	SMH - BELOW GRADE	REPAIRED	201603732101	
2/29/2016	048-015	048-010	3316	BROADWAY	SEWER MAIN BROKEN	REPAIRED	201603733903	
3/1/2016	346-023	-022	2124	ARTS	N MIRO	SHC LEAD BROKEN	REPAIRED	201603754302
3/10/2016	203-027	203-027	3340	CANAL	S JEFFERSON DAVIS PK	SHC LEAD BROKEN	REPAIRED	201603755403
3/16/2016	267-055	267-056	437	ROYAL	ST LOUIS	SEWER MAIN BROKEN	EXCAVATED	201603759905
3/16/2016	267-055	267-056	400	ROYAL	ST LOUIS	SEWER MAIN BROKEN	REPAIRED	201603759906
3/7/2016	212-020	212-016	6105	CATINA	RINGOLD	SHC LEAD BROKEN	EXCAVATED	201603768702
3/8/2016	212-020	212-016	6105	CATINA	RINGOLD	SHC LEAD BROKEN	REPAIRED	201603768703
3/1/2016	110-010	110-009	3839-41	DELACHAISE	S DORGENOIS	SHC LEAD BROKEN	REPAIRED	201603768902
5/11/2016	250-068		5757	CAMPUS BL	SEWER MANHOLE INSPECTION	REPAIRED	201603791305	
5/14/2016	250-068		5757	CAMPUS BL	SMH - BELOW GRADE	EXCAVATED	201603791308	
5/15/2016	250-068		5757	CAMPUS BL	SMH - BELOW GRADE	EXCAVATED	201603791309	
5/17/2016	250-068		5757	CAMPUS BL	SMH - BELOW GRADE	EXCAVATED	201603791313	
5/19/2016	250-068		5757	CAMPUS BL	SMH - BELOW GRADE	EXCAVATED	201603791315	
5/23/2016	250-068		5757	CAMPUS BL	SMH - BELOW GRADE	EXCAVATED	201603791317	
5/25/2016	250-068		5757	CAMPUS BL	SMH - BELOW GRADE	EXCAVATED	201603791319	
5/26/2016	250-068		5757	CAMPUS BL	SMH - BELOW GRADE	REPAIRED	201603791321	
5/24/2016	250-068		5757	CAMPUS BL	SMH - BELOW GRADE	EXCAVATED	201603791320	
5/24/2016	250-068		5757	CAMPUS BL	SMH - BELOW GRADE	EXCAVATED	201603791318	
5/20/2016	250-068		5757	CAMPUS BL	SMH - BELOW GRADE	EXCAVATED	201603791316	

5/18/2016	250-068		5757	CAMPUS BL		SMH - BELOW GRADE	EXCAVATED	201603791314
5/16/2016	250-068		5757	CAMPUS BL		SMH - BELOW GRADE	EXCAVATED	201603791312
5/12/2016	250-068		5757	CAMPUS BL		SMH - BELOW GRADE	EXCAVATED	201603791306
5/13/2016	250-068		5757	CAMPUS BL		SMH - BELOW GRADE	EXCAVATED	201603791307
4/18/2016	334-016	334-014	2100	BLK ROBIN	ELYSIAN FIELDS AV	SEWER MAIN BROKEN	REPAIRED	201603799401
7/29/2016	059-022	059-020	2417	AUDUBON	MOBILE	SHC LEAD BROKEN	EXCAVATED	201603801504
8/1/2016	059-022	059-020	2417	AUDUBON	MOBILE	SHC LEAD BROKEN	REPLACED	201603801506
8/1/2016	059-022	059-020	2417	AUDUBON	MOBILE	SHC LEAD BROKEN	EXCAVATED	201603801505
4/4/2016	360-031	360-027	5622	PAINTERS		SEWER MAIN BROKEN	REPAIRED	201603804904
3/29/2016	243-043	243-044	868	OLGA	DUMAINE	SEWER MAIN BROKEN	REPAIRED	201603805802
3/19/2016	343-055	343-054	2229	DAUPHINE	ELYSIAN FIELDS AV	SEWER MAIN BROKEN	REPLACED	201603806603
4/10/2016	350-021	350-020	3316	ST ROCH AV	HUMANITY	SEWER MAIN BROKEN	REPAIRED	201603807002
5/12/2016	224-051	224-050	6845	MILNE BL	CHAPELLE	SHC LEAD BROKEN	REPAIRED	201603815105
3/15/2016	174-025		1501	GIROD	MAGNOLIA	SMH - BRICK REPAIR OR WIPE	REPAIRED	201603816604
3/21/2016	515-063	515-062	10911	CHAUCER	WRIGHT RD	SHC LEAD BROKEN	EXCAVATED	201603827802
3/7/2016	234-CC1	231-P3	6651	MEMPHIS	FILMORE	SEWER MAIN BROKEN	EXCAVATED	201603828701
3/8/2016	234-CC1	231-P3	6651	MEMPHIS	FILMORE	SEWER MAIN BROKEN	REPAIRED	201603828704
3/17/2016	038-020	038-019	3619	S CARROLLTON AV	ORPHEUS CT	SEWER MAIN BROKEN	REPAIRED	201603829008
3/10/2016	208-001	218-018		TOULOUSE	N ST PATRICK	SEWER MAIN BROKEN	REPAIRED	201603832201
3/16/2016	273-004	272-012	2821	ST PETER	N WHITE	SHC LEAD BROKEN	REPAIRED	201603833802
3/15/2016	269-056	-055	2003	MAGIC	N PRIEUR	SHC LEAD BROKEN	REPAIRED	201603847802
7/22/2016	395-020	395-019	3727	LOUISA	HIGGINS BL	SHC LEAD BROKEN	REPAIRED	201603854005
3/11/2016	000-000	000-000	N/A	DWYER RD	SHALIMAR DR	SEWER LEAK - FORCE MAIN	REPAIRED	201603858101
3/31/2016	445-005	445-004	5021	N ROCHEBLAVE	REYNES	SHC LEAD BROKEN	REPAIRED	201603863803
3/19/2016	525A-002		16258	CHEF MENTEUR HW		SMH - BRICK REPAIR OR WIPE	EXCAVATED	201603865001
3/20/2016	525A-002		16258	CHEF MENTEUR HW		SMH - BRICK REPAIR OR WIPE	REPAIRED	201603865002
4/4/2016	012-024	012-035	230	30TH	FLEUR DE LIS DR	SHC LEAD BROKEN	REPAIRED	201603869403
3/23/2016	012-024	012-035	230	30TH	FLEUR DE LIS DR	SHC LEAD BROKEN	EXCAVATED	201603869405
3/17/2016	035-025	035-044	8140	APPLE	DUBLIN	SHC LEAD BROKEN	REPLACED	201603869902
5/4/2016	035-025	035-044	8140	APPLE	DUBLIN	SHC LEAD BROKEN	REPAIRED	201603869907
3/17/2016	202-044	202-044	213	N SALCEDO	IBERVILLE	SHC LEAD BROKEN	REPAIRED	201603870006
5/10/2016	038-020	038-019		ORPHEUS CT	S CARROLLTON AV	SEWER MAIN BROKEN	REPAIRED	201603873903
3/16/2016	128-034	128-033	N/A	LOYOLA AV	3RD	SEWER MAIN BROKEN	REPLACED	201603878602
3/16/2016	034-034	033-003	1905	SHORT	COHN	SHC LEAD BROKEN	REPAIRED	201603879702
7/7/2016	034-035	034-034	1905	SHORT	COHN	SHC LEAD BROKEN	REPAIRED	201603879708
9/1/2016	426-055	426-054	4821	MAJESTIC OAKS DR	DWYER RD	SHC LEAD BROKEN	REPAIRED	201603894903
3/26/2016	363-047	363-046	1538	PAINTERS	N CLAIBORNE AV	SMH - ABOVE GRADE	REPLACED	201603895001
4/25/2016	098-011	098-010	4421	S DERBIGNY	NAPOLEON AV	SHC LEAD BROKEN	EXCAVATED	201603897105
4/26/2016	098-011	098-010	4421	S DERBIGNY	NAPOLEON AV	SHC LEAD BROKEN	REPAIRED	201603897106
3/19/2016	144-034	144-038	3205	MARTIN LUTHER KING BL	S ROMAN	SHC LEAD BROKEN	REPAIRED	201603897202
10/12/2016	108-013	108-012	4323	S ROMAN	NAPOLEON AV	SHC LEAD BROKEN	REPAIRED	201603901904
4/6/2016	403-074	403-073		LOUISA	N CLAIBORNE AV	SHC LEAD BROKEN	REPAIRED	201603903201
4/5/2016	403-074	403-073		LOUISA	N CLAIBORNE AV	SHC LEAD BROKEN	REPAIRED	201603903301
4/26/2016	444-053	444-052		N JOHNSON	FORSTALL	SHC LEAD BROKEN	REPAIRED	201603903401
4/26/2016	444-053	444-052		N JOHNSON	FORSTALL	SHC LEAD BROKEN	REPAIRED	201603903501
4/25/2016	444-053	444-052		N JOHNSON	FORSTALL	SHC LEAD BROKEN	REPAIRED	201603903601
4/25/2016	444-053	444-052		N JOHNSON	FORSTALL	SHC LEAD BROKEN	REPAIRED	201603903701

4/20/2016	445-061	444-005		ANDRY	N TONTI	SHC LEAD BROKEN	REPAIRED	201603903801
4/21/2016	445-061	444-005		ANDRY	N TONTI	SEWER MAIN BROKEN	REPAIRED	201603903901
5/3/2016	086-004	087-030		DUFOSSAT	MAGAZINE	SEWER MAIN BROKEN	REPAIRED	201603912104
3/25/2016	365-044	-043	2511	ALMONASTER AV	N DORGENOIS	SHC LEAD BROKEN	REPLACED	201603924602
6/1/2016	273-034	273-028	823	N SALCEDO	DUMAINE	SEWER MAIN BROKEN	REPAIRED	201603926609
5/5/2016	298-070	298-071	1480	WAKEFIELD PL	MARJORIE LN	SMH - BELOW GRADE	REPAIRED	201603928603
4/6/2016	307-008	307-013	N/A	D"ABADIE	N DUPRE	SEWER MAIN BROKEN	REPAIRED	201603928902
4/2/2016	525A-001		16214	CHEF MENTEUR HW	INDUSTRIAL PK	SMH - BRICK REPAIR OR WIPE	EXCAVATED	201603930301
4/3/2016	525A-001		16214	CHEF MENTEUR HW	INDUSTRIAL PK	SMH - BRICK REPAIR OR WIPE	REPAIRED	201603930302
3/29/2016	175-017		N/A	GIROD	MAGNOLIA	SMH - COVER BROKEN/MISSING	REPLACED	201603935301
3/30/2016	362-014	-010	2519	MEXICO	ARTS	SHC LEAD BROKEN	REPAIRED	201603936902
6/30/2016	313-006	313-005	3400	PARIS AV	LAFRENIERE	SEWER MAIN BROKEN	REPAIRED	201603955503
5/9/2016	538-008		13500	ST MARIE DR	W CAVELIER DR	SMH - ABOVE GRADE	REPAIRED	201603955701
4/1/2016	107-008	107-007	2732	MILAN	CLARA	SHC LEAD BROKEN	EXCAVATED	201603959802
4/4/2016	107-008	107-007	2732	MILAN	CLARA	SHC LEAD BROKEN	EXCAVATED	201603959803
4/5/2016	107-008	107-007	2732	MILAN	CLARA	SHC LEAD BROKEN	REPLACED	201603959804
4/4/2016	319-015	319-013	508	WARRINGTON DR	STEPHEN GIRARD	SHC LEAD BROKEN	EXCAVATED	201603960403
8/1/2016	319-015	319-013	508	WARRINGTON DR	STEPHEN GIRARD	SHC LEAD BROKEN	REPAIRED	201603960409
4/14/2016	343-007			FRANKLIN AV	ROYAL	SMH - BELOW GRADE	REPAIRED	201603962301
4/15/2016	435-002			SISTER	ST CLAUDE AV	SMH - BELOW GRADE	REPAIRED	201603962401
4/15/2016	434-021			DAUPHINE	DESLONDE	SMH - BELOW GRADE	REPAIRED	201603962501
11/7/2016	385-057			N MIRO	LOUISA	SMH - BELOW GRADE	REPAIRED	201603962601
4/20/2016	450-020			WINTHROP	N DORGENOIS	SMH - BELOW GRADE	REPAIRED	201603962701
4/20/2016	345-039			ELYSIAN FIELDS AV	N DERBIGNY	SMH - BELOW GRADE	REPAIRED	201603962801
10/5/2016	455-018			TRICOU	N CLAIBORNE AV	SMH - BELOW GRADE	REPAIRED	201603962901
10/10/2016	442-060			CAFFIN AV	MARAIS	SMH - BELOW GRADE	REPAIRED	201603963001
4/15/2016	414-026			BURGUNDY	POLAND AV	SMH - BELOW GRADE	REPAIRED	201603963101
4/15/2016	402-004			ALVAR	N VILLERE	SMH - BELOW GRADE	REPAIRED	201603963201
4/21/2016	457-023			TRICOU	N ROCHEBLAVE	SMH - BELOW GRADE	REPAIRED	201603963301
4/26/2016	383-049			ST FERDINAND	N RAMPART	SMH - BELOW GRADE	REPAIRED	201603963401
4/21/2016	457-019			LAW	TRICOU	SMH - BELOW GRADE	REPAIRED	201603963501
6/15/2016	454-022			MARAIS	ST MAURICE	SMH - BELOW GRADE	REPAIRED	201603963601
12/7/2016	442-024			ST CLAUDE AV	EGANIA	SMH - BELOW GRADE	REPAIRED	201603963701
12/21/2016	455-046			N DERBIGNY	DELERY	SMH - BELOW GRADE	REPAIRED	201603963801
4/26/2016	452-028			ALHAMBRA	DELERY	SMH - BELOW GRADE	REPAIRED	201603963901
4/12/2016	382-001			PORT	DAUPHINE	SMH - BELOW GRADE	REPAIRED	201603964001
4/14/2016	343-006			FRANKLIN AV	DAUPHINE	SMH - BELOW GRADE	REPAIRED	201603964101
4/12/2016	382-011			ST FERDINAND	DAUPHINE	SMH - BELOW GRADE	REPAIRED	201603964201
4/14/2016	343-003			FRANKLIN AV	BURGUNDY	SMH - BELOW GRADE	REPAIRED	201603964301
4/14/2016	343-004			FRANKLIN AV	BURGUNDY	SMH - BELOW GRADE	REPAIRED	201603964401
4/26/2016	452-057			ALABO	BIENVENUE	SMH - BELOW GRADE	REPAIRED	201603964501
5/16/2016	450-016			LAW	ALABO	SMH - BELOW GRADE	REPAIRED	201603964601
4/26/2016	452-055			CHARTRES	ALABO	SMH - BELOW GRADE	REPAIRED	201603964701
11/9/2016	450-014			WHIPPLE	ALABO	SMH - BELOW GRADE	REPAIRED	201603964801
3/16/2016	446-009			ANDRY	FLORIDA AV	SMH - BELOW GRADE	REPAIRED	201603964901
5/5/2016	454-040			URQUHART	DELERY	SMH - BELOW GRADE	REPAIRED	201603965001
12/2/2016	347-032			SPAIN	LAW	SMH - BELOW GRADE	REPAIRED	201603965101

4/21/2016 449-014	N JOHNSON	LAMANCHE	SMH - BELOW GRADE	REPAIRED	201603965201
4/15/2016 434-009	BURGUNDY	JOURDAN AV	SMH - BELOW GRADE	REPAIRED	201603965301
12/6/2016 454-056	MARAIS	GORDON	SMH - BELOW GRADE	REPAIRED	201603965401
4/27/2016 363-023	N VILLERE	FRANKLIN AV	SMH - BELOW GRADE	REPAIRED	201603965501
4/28/2016 458-004	TUPELO	FLORIDA AV	SMH - BELOW GRADE	REPAIRED	201603965601
4/14/2016 344-003	N VILLERE	ELYSIAN FIELDS AV	SMH - BELOW GRADE	REPAIRED	201603965701
4/14/2016 343-050	BURGUNDY	ELYSIAN FIELDS AV	SMH - BELOW GRADE	REPAIRED	201603965801
4/22/2016 442-037	ST CLAUDE AV	EGANIA	SMH - BELOW GRADE	REPAIRED	201603965901
4/26/2016 452-056	ALABO	DOUGLAS	SMH - BELOW GRADE	REPAIRED	201603966001
4/22/2016 435-038	MARAIS	DESLONDE	SMH - BELOW GRADE	REPAIRED	201603966101
10/5/2016 455-040	N ROBERTSON	DELERY	SMH - BELOW GRADE	REPAIRED	201603966201
6/15/2016 453-062	N RAMPART	DELERY	SMH - BELOW GRADE	REPAIRED	201603966301
4/21/2016 455-044	NINA	DELERY	SMH - BELOW GRADE	REPAIRED	201603966401
4/22/2016 444-016	CHOCTAW	N JOHNSON	SMH - BELOW GRADE	REPAIRED	201603966501
5/5/2016 456-034	GORDON	N JOHNSON	SMH - BELOW GRADE	REPAIRED	201603966601
4/22/2016 449-012	ALABO	N JOHNSON	SMH - BELOW GRADE	REPAIRED	201603966701
4/20/2016 449-005	ROFFIGNAC	N GALVEZ	SMH - BELOW GRADE	REPAIRED	201603967001
4/22/2016 457-039	DELERY	N DORGENOIS	SMH - BELOW GRADE	REPAIRED	201603967101
6/17/2016 438-003	TENNESSEE	N DORGENOIS	SMH - BELOW GRADE	REPAIRED	201603967201
4/16/2016 363-002	ARTS	N CLAIBORNE AV	SMH - BELOW GRADE	REPAIRED	201603967301
4/18/2016 345-020	SPAIN	N CLAIBORNE AV	SMH - BELOW GRADE	REPAIRED	201603967401
4/18/2016 448-037	ALABO	N CLAIBORNE AV	SMH - BELOW GRADE	REPAIRED	201603967501
4/22/2016 346-031	N PRIEUR	MUSIC	SMH - BELOW GRADE	REPAIRED	201603967601
10/6/2016 454-032	TRICOU	MARAIS	SMH - BELOW GRADE	REPAIRED	201603967701
4/20/2016 347-009	N TONTI	MANDEVILLE	SMH - BELOW GRADE	REPAIRED	201603967801
11/30/2016 402-067	PIETY	ROSALIE AL	SMH - BELOW GRADE	REPAIRED	201603967901
4/27/2016 449-004	N MIRO	ROFFIGNAC	SMH - BELOW GRADE	REPAIRED	201603968001
4/12/2016 382-019	BURGUNDY	PRESS	SMH - BELOW GRADE	REPAIRED	201603968101
4/26/2016 383-051	ST CLAUDE AV	PRESS	SMH - BELOW GRADE	REPAIRED	201603968201
10/6/2016 456-051	DELERY	PRARO	SMH - BELOW GRADE	REPAIRED	201603968301
12/7/2016 384-063	N ROBERTSON	PORT	SMH - BELOW GRADE	REPAIRED	201603968401
4/16/2016 384-013	ST FERDINAND	N VILLERE	SMH - BELOW GRADE	REPAIRED	201603968501
4/14/2016 344-043	ST ROCH AV	N VILLERE	SMH - BELOW GRADE	REPAIRED	201603968601
5/16/2016 405-071	INDEPENDENCE	N TONTI	SMH - BELOW GRADE	REPAIRED	201603968701
6/15/2016 450-024	BENTON	N ROCHEBLAVE	SMH - BELOW GRADE	REPAIRED	201603968801
4/22/2016 457-036	DELERY	N ROCHEBLAVE	SMH - BELOW GRADE	REPAIRED	201603968901
4/15/2016 434-005	DESLONDE	N RAMPART	SMH - BELOW GRADE	REPAIRED	201603969001
4/27/2016 435-061	SISTER	N RAMPART	SMH - BELOW GRADE	REPAIRED	201603969101
10/4/2016 444-041	CHOCTAW	N JOHNSON	SMH - BELOW GRADE	REPAIRED	201603969201
4/26/2016 383-033	ST FERDINAND	URQUHART	SMH - BELOW GRADE	REPAIRED	201603969301
4/14/2016 344-009	SPAIN	URQUHART	SMH - BELOW GRADE	REPAIRED	201603969401
4/15/2016 458-003	FLORIDA AV	TUPELO	SMH - BELOW GRADE	REPAIRED	201603969501
4/28/2016 456-035	N JOHNSON	TUPELO	SMH - BELOW GRADE	REPAIRED	201603969601
4/28/2016 457-008	N ROCHEBLAVE	TUPELO	SMH - BELOW GRADE	REPAIRED	201603969701
3/10/2016 436-014	N CLAIBORNE AV	TENNESSEE	SMH - BELOW GRADE	REPAIRED	201603969801
12/21/2016 348-039	IDEAL PL	ST ROCH AV	SMH - BELOW GRADE	REPAIRED	201603969901
4/14/2016 344-017	MARAIS	ST ROCH AV	SMH - BELOW GRADE	REPAIRED	201603970001

4/26/2016	384-021		N CLAIBORNE AV	ST FERDINAND	SMH - BELOW GRADE	REPAIRED	201603970101
4/26/2016	383-048		ST CLAUDE AV	ST FERDINAND	SMH - BELOW GRADE	REPAIRED	201603970201
4/14/2016	344-046		ST ROCH AV	ST CLAUDE AV	SMH - BELOW GRADE	REPAIRED	201603970301
6/15/2016	454-051		ST MAURICE AV	ST CLAUDE AV	SMH - BELOW GRADE	REPAIRED	201603970401
4/12/2016	382-005		PORT	ROYAL	SMH - BELOW GRADE	REPAIRED	201603970501
6/15/2016	453-010		GORDON	ROYAL	SMH - BELOW GRADE	REPAIRED	201603970601
5/9/2016	491-090	9701	ANDOVER DR	WEAVER AV	SMH - BELOW GRADE	REPAIRED	201603970901
6/30/2016	334-058	334-057	5154 ST ANTHONY AV	FILMORE AV	SEWER MAIN BROKEN	REPAIRED	201603986203
6/2/2016	283-021	283-020	1031 CHARTRES	URSULINES AV	SHC LEAD BROKEN	REPAIRED	201603987703
11/10/2016	313-014	313-013	1714 LAFRENIERE	REPUBLIC	SEWER MAIN BROKEN	REPAIRED	201603997208
4/20/2016	236-002	236-001	6945 MEMPHIS	WALKER	SHC LEAD BROKEN	REPAIRED	201604000402
9/7/2016	221-024	221-023	6159 COLBERT	FRENCH	SEWER MAIN BROKEN	REPAIRED	201604002503
5/2/2016	044-028	044-027	1219 LOWERLINE	PLUM	SEWER MAIN BROKEN	REPAIRED	201604004606
4/6/2016	067-007	067-006	712 STATE	MAGAZINE	SEWER MAIN BROKEN	REPLACED	201604007001
9/28/2016	282-004	282-002	N/A BARRACKS	DECATUR	SEWER MAIN BROKEN	REPAIRED	201604010604
4/29/2016	329-002	328-067	2719 ALLEN		SEWER MAIN BROKEN	REPAIRED	201604021502
10/11/2016	000-000	000-000	N/A LACOMBE	CURRAN BL	SEWER MAIN BROKEN	REPAIRED	201604026703
5/6/2016	196-061	196-062	225-27 CHARTRES	IBERVILLE	SHC LEAD BROKEN	REPAIRED	201604033602
8/1/2016	549-002	503-004	15200 CHEF MENTEUR HW	INDUSTRIAL PK	SEWER MAIN BROKEN	REPAIRED	201604039704
8/30/2016	549-002	503-004	15200 CHEF MENTEUR HW	INDUSTRIAL PK	SEWER MAIN BROKEN	REPAIRED	201604039711
8/10/2016	549-002	503-004	15200 CHEF MENTEUR HW	INDUSTRIAL PK	SEWER MAIN BROKEN	REPAIRED	201604039710
9/1/2016	549-002	503-004	15200 CHEF MENTEUR HW	INDUSTRIAL PK	SEWER MAIN BROKEN	REPAIRED	201604039715
9/30/2016	549-002	503-004	15200 CHEF MENTEUR HW	INDUSTRIAL PK	SEWER MAIN BROKEN	REPAIRED	201604039713
8/6/2016	549-003	549-002	15200 CHEF MENTEUR HW	INDUSTRIAL PK	SEWER MAIN BROKEN	REPAIRED	201604039706
3/18/2016	549-008	549-007	15200 CHEF MENTEUR HW	INDUSTRIAL PK	SEWER MAIN BROKEN	REPAIRED	201604039708
5/4/2016	287-054	287-053	2221 COLUMBUS	N MIRO	SEWER MAIN BROKEN	REPAIRED	201604040602
5/19/2016	352-057	352-014	4714 MANDEVILLE	CARNOT	SHC LEAD BROKEN	REPAIRED	201604042704
7/26/2016	206-032	206-029	201 S ALEXANDER	CLEVELAND AV	SHC LEAD BROKEN	REPAIRED	201604053504
7/15/2016	054-023	055-023	1118 PINE	ZIMPEL	SHC LEAD BROKEN	REPAIRED	201604060205
4/19/2016	190-044	190-035	3023 BANKS	S GAYOSO	SHC LEAD BROKEN	REPAIRED	201604060702
4/21/2016	205-036	-035	127 N CARROLLTON AV	CANAL	SHC LEAD BROKEN	EXCAVATED	201604069102
4/22/2016	205-036	-035	127 N CARROLLTON AV	CANAL	SHC LEAD BROKEN	EXCAVATED	201604069103
4/25/2016	205-036	-035	127 N CARROLLTON AV	CANAL	SHC LEAD BROKEN	REPAIRED	201604069106
5/5/2016	311-006	311-007	1918 N BROAD	BRUXELLES	SEWER MAIN BROKEN	REPAIRED	201604069802
7/18/2016	298-025	298-001	4421 DUPLESSIS	HARCOURT DR	SEWER MAIN BROKEN	REPAIRED	201604075503
2/29/2016	025-046	001-002	9101 S CLAIBORNE AV	HAMILTON	SHC LEAD BROKEN	REPLACED	201604087801
2/23/2016	025-046	001-002	9101 S CLAIBORNE AV		SHC LEAD BROKEN	REPLACED	201604088101
2/22/2016	025-046	001-002	9101 S CLAIBORNE AV	HAMILTON	SHC LEAD BROKEN	REPLACED	201604088301
2/17/2016	025-046	001-002	9101 S CLAIBORNE AV		SEWER MAIN BROKEN	REPAIRED	201604088401
3/23/2016	035-041	035-040	8103 S CLAIBORNE AV	S CARROLLTON AV	SHC LEAD BROKEN	REPLACED	201604088601
3/23/2016	035-041	035-040	8103 S CLAIBORNE AV	S CARROLLTON AV	SEWER MAIN BROKEN	REPLACED	201604088701
7/8/2016	179-021	179-018	1009 POYDRAS	O"KEEFE AV	SEWER MAIN BROKEN	REPAIRED	201604089804
9/30/2016	179-021	179-018	1009 POYDRAS	O"KEEFE AV	SEWER MAIN BROKEN	REPAIRED	201604089808
9/15/2016	179-021	179-018	1009 POYDRAS	O"KEEFE AV	SHC LEAD BROKEN	REPAIRED	201604089806
4/26/2016	343-055	343-054	2233 DAUPHINE	MARIGNY	SHC LEAD BROKEN	REPAIRED	201604097603
7/8/2016	034-030	034-029	2215 JOLIET	SYCAMORE	SHC LEAD BROKEN	REPAIRED	201604100404
7/12/2016	041-022	041-021	312 LOWERLINE	PRYTANIA	SEWER MAIN BROKEN	REPAIRED	201604117105

8/22/2016	297-025	297-024	4122	DUPLESSIS		SEWER MAIN BROKEN	REPAIRED	201604117205
4/29/2016	345-053		2300 BLK	N CLAIBORNE AV	SPAIN	SMH - ABOVE GRADE	REPAIRED	201604119001
4/28/2016	116-012	-011	3701	FRERET	AMELIA	SHC LEAD BROKEN	EXCAVATED	201604120202
5/3/2016	116-012	-011	3701	FRERET	AMELIA	SHC LEAD BROKEN	EXCAVATED	201604120203
4/29/2016	236-024		N/A	ROBERT E LEE BL	MARSHALL FOCH	SMH - BRICK REPAIR OR WIPE	EXCAVATED	201604127201
5/2/2016	236-024		N/A	ROBERT E LEE BL	MARSHALL FOCH	SMH - BRICK REPAIR OR WIPE	REPAIRED	201604127205
5/1/2016	236-024		N/A	ROBERT E LEE BL	MARSHALL FOCH	SMH - BRICK REPAIR OR WIPE	EXCAVATED	201604127204
4/30/2016	236-024		N/A	ROBERT E LEE BL	MARSHALL FOCH	SMH - BRICK REPAIR OR WIPE	EXCAVATED	201604127202
5/26/2016	031-040	-037	8016	BURTHER	S CARROLLTON AV	SHC LEAD BROKEN	REPLACED	201604127402
4/29/2016	437-021	437-023	1901	TENNESSEE	N PRIEUR	SHC LEAD BROKEN	EXCAVATED	201604129202
5/4/2016	437-021	437-023	1901	TENNESSEE	N PRIEUR	SHC LEAD BROKEN	REPAIRED	201604129203
4/30/2016	401-49	401-048	712	ALVAR	ROYAL	SHC LEAD BROKEN	EXCAVATED	201604132602
5/2/2016	401-49	401-048	712	ALVAR	ROYAL	SHC LEAD BROKEN	REPLACED	201604132603
7/17/2016	089-003	089-002	1705	VALMONT	DRYADES	SEWER MAIN BROKEN	REPAIRED	201604139404
5/10/2016	355-057	352-014	4714	MANDEVILLE	CARNOT	SEWER MAIN BROKEN	EXCAVATED	201604148902
5/4/2016	175-006		629	S CLAIBORNE AV	LAFAYETTE	SMH - COVER BROKEN/MISSING	REPLACED	201604155001
5/5/2016	270-035	270-033	2123	ST ANN	N GALVEZ	SHC LEAD BROKEN	REPAIRED	201604155102
12/22/2016	463-030	463-029		N CORONET CT	E CORONET CT	SHC LEAD BROKEN	REPAIRED	201604186501
12/30/2016	473-018	473-017		MARQUE DR	CHEF MENTEUR HW	SHC LEAD BROKEN	REPAIRED	201604274601
12/29/2016	470-024	470-023		TARA LN	I-10 SERVICE RD	SHC LEAD BROKEN	REPAIRED	201604289901
12/30/2016	470-025	470-024		TARA LN	I-10 SERVICE RD	SEWER MAIN BROKEN	REPAIRED	201604290001
12/29/2016	470-043	470-042		BUNDY RD	I-10 SERVICE RD	SEWER MAIN BROKEN	REPAIRED	201604290201
12/28/2016	463-030	463-029		N CORONET CT	E CORONET CT	SHC LEAD BROKEN	REPAIRED	201604307301
12/27/2016	463-030	463-029		N CORONET CT	E CORONET CT	SHC LEAD BROKEN	REPAIRED	201604307401
12/21/2016	463-030	463-029		N CORONET CT	E CORONET CT	SHC LEAD BROKEN	REPAIRED	201604307501
10/14/2016	025-044	025-043		S CLAIBORNE AV	GEN OGDEN	SEWER MAIN BROKEN	REPAIRED	201604595101
5/29/2016	231-018	231-044	5931	ARGONNE BL	BROOKS	SHC LEAD BROKEN	REPLACED	201604646503
9/28/2016	477-081	477-064	7917	BURKE RD	HAYNE BL	SEWER MAIN BROKEN	REPAIRED	201604647505
5/8/2016	025-025	-024	2628	LEONIDAS	APPLE	SHC LEAD BROKEN	EXCAVATED	201604651102
5/9/2016	025-025	-024	2628	LEONIDAS	APPLE	SHC LEAD BROKEN	EXCAVATED	201604651103
7/12/2016	025-025	025-024	2628	LEONIDAS	APPLE	SHC LEAD BROKEN	REPAIRED	201604662603
7/13/2016	025-025	025-024	2628	LEONIDAS	APPLE	SEWER MAIN BROKEN	REPAIRED	201604662608
9/25/2016	366-008	367-020	2656	ABUNDANCE	EADS	SEWER MAIN BROKEN	REPAIRED	201604668605
5/24/2016	202-012	202-009	129	S DUPRE	CANAL	SHC LEAD BROKEN	REPAIRED	201604681703
8/8/2016	010-010	010-006	5871	SYLVIA DR	KENILWORTH	SHC LEAD BROKEN	EXCAVATED	201604683803
8/18/2016	010-010	010-006	5871	SYLVIA DR	KENILWORTH	SHC LEAD BROKEN	REPAIRED	201604683807
7/8/2016	231-033	220-006		KENILWORTH	VICKSBURG	SEWER MAIN BROKEN	REPAIRED	201604685203
7/15/2016	231-033	220-006		KENILWORTH	VICKSBURG	SEWER MAIN BROKEN	REPAIRED	201604685205
7/15/2016	153-002	154-059	1523	POLYMNIA		SEWER MAIN BROKEN	REPAIRED	201604686504
5/31/2016	133-018	133-014	2525-27	S DORGENOIS	3RD	SHC LEAD BROKEN	EXCAVATED	201604695303
6/3/2016	133-018	133-014	2525-27	S DORGENOIS	3RD	SHC LEAD BROKEN	EXCAVATED	201604695304
7/20/2016	231-001	220-012	700 BLK	BROOKS	VICKSBURG	SEWER MAIN BROKEN	REPAIRED	201604717505
5/20/2016	191-033		3421	BAUDIN	S JEFFERSON DAVIS PK	SMH - COVER BROKEN/MISSING	REPLACED	201604720201
7/12/2016	138-017		945	ST MARY	CONSTANCE	SMH - COVER BROKEN/MISSING	REPLACED	201604721001
5/20/2016	439-003	-017	2623	DESLONDE	LAW	SHC LEAD BROKEN	REPLACED	201604722202
11/2/2016	331-027	331-023	1854	TREASURE	NEW ORLEANS	SHC LEAD BROKEN	REPAIRED	201604730903
8/16/2016	154-026	154-025	1515	ST CHARLES AV	MARTIN LUTHER KING BL	SHC LEAD BROKEN	EXCAVATED	201604733702

8/17/2016	154-026	154-025	1515	ST CHARLES AV	MARTIN LUTHER KING BL	SHC LEAD BROKEN	REPLACED	201604733703
12/21/2016	250-075	250-074	5939	PROVIDENCE PL	PRESSBURG	SEWER MAIN BROKEN	REPAIRED	201604734803
5/25/2016	343-046	343-045	2529	DREUX AV	FRANKLIN AV	SHC LEAD BROKEN	REPLACED	201604736903
5/28/2016	237A-005	237A-004	25	GULL	ROBERT E LEE BL	SHC LEAD BROKEN	EXCAVATED	201604747703
7/5/2016	237A-005	237A-004	25	GULL	ROBERT E LEE BL	SEWER MAIN BROKEN	REPAIRED	201604747706
6/13/2016	237A-005	237A-004	25	GULL	ROBERT E LEE BL	SHC LEAD BROKEN	EXCAVATED	201604747704
8/30/2016	515-062	515-061	11007	CHAUCER	WRIGHT RD	SHC LEAD BROKEN	EXCAVATED	201604755002
9/1/2016	515-062	515-061	11007	CHAUCER	WRIGHT RD	SHC LEAD BROKEN	REPAIRED	201604755004
7/25/2016	220-014	220-012		BROOKS	VICKSBURG	SEWER MAIN BROKEN	REPAIRED	201604759601
6/15/2016	027-006	027-004	8718	EDINBURGH	EAGLE	SHC LEAD BROKEN	EXCAVATED	201604774103
8/19/2016	027-006	027-004	8718	EDINBURGH	EAGLE	SHC LEAD BROKEN	REPAIRED	201604774107
10/14/2016	471-043	471-042	4672	LAINE AV	LEEDS	SHC LEAD BROKEN	REPAIRED	201604786904
7/12/2016	196-008	196-007	817	COMMON		SEWER MAIN BROKEN	EXCAVATED	201604792204
6/5/2016	492-008	492-004	7301	CAMBERLEY DR	LAKE BARRINGTON DR	SHC LEAD BROKEN	EXCAVATED	201604795602
6/6/2016	492-008	492-004	7301	CAMBERLEY DR	LAKE BARRINGTON DR	SHC LEAD BROKEN	REPAIRED	201604795605
6/7/2016	492-008	492-004	7301	CAMBERLEY DR	LAKE BARRINGTON DR	SHC LEAD BROKEN	REPAIRED	201604795607
10/12/2016	086-043	092-053	4916	LAUREL	UPPERLINE	SEWER MAIN BROKEN	REPAIRED	201604811805
6/8/2016	131-022	-023	2622	S DERBIGNY	4TH	SHC LEAD BROKEN	EXCAVATED	201604814302
6/9/2016	131-022	-023	2622	S DERBIGNY	4TH	SHC LEAD BROKEN	REPLACED	201604814303
6/9/2016	417-013	417-011	4109	N GALVEZ	MAZANT	SHC LEAD BROKEN	REPAIRED	201604815703
7/25/2016	078-019	078-018	5600	TCHOUPILOULAS	JOSEPH	SEWER MAIN BROKEN	REPAIRED	201604830102
9/12/2016	069-001	070-011	N/A	STATE	ST CHARLES AV	SEWER MAIN BROKEN	REPAIRED	201604841203
6/18/2016	066-017	066-016	123	STATE	S FRONT	SEWER MAIN BROKEN	REPLACED	201604844104
12/7/2016	124-002	124-001	2828	CHIPPEWA	WASHINGTON AV	SEWER MAIN BROKEN	REPAIRED	201604850104
6/21/2016	000/000	000/000		WILLOWBROOK DR	ACADIANA PL	SEWER MAIN BROKEN	REPAIRED	201604861702
9/20/2016	235-010	235-009	6858	GEN DIAZ	CHAPELLE	SEWER MAIN BROKEN	REPAIRED	201604882003
7/19/2016	134-001	133-043	1400	S GAYOSO	THALIA	SEWER MAIN BROKEN	EXCAVATED	201604886702
8/9/2016	134-001	133-043	1400	S GAYOSO	THALIA	SEWER MAIN BROKEN	REPLACED	201604886704
8/4/2016	134-001	133-043	1400	S GAYOSO	THALIA	SEWER MAIN BROKEN	EXCAVATED	201604886703
11/20/2016	249-093	249-092	4951	PIETY DR	MIRABEAU AV	SEWER MAIN BROKEN	REPAIRED	201604908903
11/10/2016	462-041	462-040	7168	GREY OAKS DR	CROWDER BL	SEWER MAIN BROKEN	REPAIRED	201604911003
8/10/2016	196-046	196-034	707	CANAL		SHC LEAD BROKEN	REPAIRED	201604914404
7/28/2016	003-022	003-006		PALM	CHERRY	SEWER MAIN BROKEN	REPAIRED	201604923105
6/30/2016	140-015	140-006	2139	CARONDELET	JOSEPHINE	SEWER MAIN BROKEN	EXCAVATED	201604925705
6/30/2016	140-015	140-006	2139	CARONDELET	JOSEPHINE	SEWER MAIN BROKEN	REPAIRED	201604925706
7/22/2016	318A-001		5500	PARIS AV	PRENTISS AV	SMH - BRICK REPAIR OR WIPE	REPAIRED	201604927303
8/5/2016	237A-017	237A-014	40	GULL	ROBERT E LEE BL	SHC LEAD BROKEN	REPAIRED	201604934203
9/4/2016	171-009		755	MAGAZINE	JULIA	SMH - COVER BROKEN/MISSING	REPLACED	201604953501
7/9/2016	3335-009	3335-008	5509	VERMILLION BL	RAPIDES DR	SHC LEAD BROKEN	REPAIRED	201604980902
8/8/2016	033-012	033-011	8009-11	GREEN	SHORT	SHC LEAD BROKEN	REPAIRED	201604985604
7/12/2016	311-015	329-006	1853	DUELS	ALLEN	SHC LEAD BROKEN	REPAIRED	201604991302
8/4/2016	403-014	404-051		ALVAR	N ROMAN	SEWER MAIN BROKEN	REPAIRED	201604996001
8/4/2016	403-014	404-051		ALVAR	N ROMAN	SEWER MAIN BROKEN	REPAIRED	201604996101
8/4/2016	403-014	404-051		ALVAR	N ROMAN	SEWER MAIN BROKEN	REPAIRED	201604996201
8/4/2016	403-014	404-051		ALVAR	N ROMAN	SEWER MAIN BROKEN	REPLACED	201604996301
8/4/2016	403-014	404-051		ALVAR	N ROMAN	SEWER MAIN BROKEN	REPAIRED	201604996501
8/4/2016	403-014	404-051		ALVAR	N ROMAN	SEWER MAIN BROKEN	REPAIRED	201604996701

7/21/2016	324-013	-014	2040	BURGUNDY	FRENCHMEN	SHC LEAD BROKEN	REPAIRED	201605019003
8/23/2016	171-055	171-032		FULTON	NOTRE DAME	SEWER MAIN BROKEN	REPAIRED	201605025007
11/15/2016	198-042	198-041		LASALLE	CLEVELAND AV	SEWER MAIN BROKEN	REPAIRED	201605030303
8/15/2016	272-030	272-032	N/A	ORLEANS AV	N BROAD	SEWER MAIN BROKEN	REPLACED	201605050304
7/29/2016	405-027	405-026	2527	DESIRE	N DORGENOIS	SHC LEAD BROKEN	EXCAVATED	201605051802
8/3/2016	405-027	405-026	2527	DESIRE	N DORGENOIS	SHC LEAD BROKEN	REPLACED	201605051803
9/7/2016	223-006	223-002	6535	LOUIS XIV	LAIN AV	SEWER MAIN BROKEN	REPAIRED	201605055903
10/20/2016	041-002	041-001	240	CHEROKEE	HURST	SEWER MAIN BROKEN	REPAIRED	201605069710
9/29/2016	041-010	041-001	240	CHEROKEE	HURST	SEWER MAIN BROKEN	REPAIRED	201605069706
10/27/2016	041-010	041-001	240	CHEROKEE	HURST	SEWER MAIN BROKEN	REPAIRED	201605069708
7/27/2016	000	000	1940	FLORIDA AV	ANNETTE	SEWER LEAK - FORCE MAIN	REPAIRED	201605072302
8/1/2016	324-014	324-013	2040	BURGUNDY	FRENCHMEN	SHC LEAD BROKEN	EXCAVATED	201605085303
8/2/2016	324-014	324-013	2040	BURGUNDY	FRENCHMEN	SHC LEAD BROKEN	REPLACED	201605085304
8/1/2016	115-005	115-004	2127	DELACHAISE	LOYOLA AV	SHC LEAD BROKEN	REPAIRED	201605093002
9/2/2016	355-011	355-010		SPAIN	DREUX AV	SEWER MAIN BROKEN	REPAIRED	201605095807
11/11/2016	355-011	355-010		SPAIN	DREUX AV	SEWER MAIN BROKEN	REPAIRED	201605095809
9/30/2016	355-023	355-016		SPAIN	DREUX AV	SEWER MAIN BROKEN	REPAIRED	201605095811
11/16/2016	355-014	355-013	5201	SPAIN	FILMORE	SEWER MAIN BROKEN	REPAIRED	201605097103
8/26/2016	231-002	231-001		MEMBURG AL	BROOKS-POLK AL	SEWER MAIN BROKEN	REPAIRED	201605098108
10/15/2016	231-007	231-003		BROOKS	GEN DIAZ	SEWER MAIN BROKEN	REPAIRED	201605098106
9/14/2016	231-036	231-033		KENILWORTH	GEN DIAZ	SEWER MAIN BROKEN	REPAIRED	201605098102
8/16/2016	330-042	330-033	3906-08	PAUGER	PLEASURE	SHC LEAD BROKEN	REPAIRED	201605126903
10/11/2016	481-029	481-028	4242	CHEF MENTEUR HW	LOUISA	SEWER MAIN BROKEN	REPAIRED	201605127304
11/18/2016	095-001	096-019	2217	UPPERLINE	LOYOLA AV	SEWER MAIN BROKEN	REPAIRED	201605136405
12/16/2016	095-001	096-019	2217	UPPERLINE	LOYOLA AV	SEWER MAIN BROKEN	REPAIRED	201605136406
8/9/2016	201-054	202-009	2812	CLEVELAND AV	S WHITE	SHC LEAD BROKEN	EXCAVATED	201605139202
8/11/2016	201-054	202-009	2812	CLEVELAND AV	S WHITE	SHC LEAD BROKEN	REPLACED	201605139203
9/23/2016	318A-007		N/A	CHAMBERLAIN DR	BURBANK DR	SMH - ABOVE GRADE	REPAIRED	201605140601
11/22/2016	369-042	369-041	3846	CLEMATIS	JONQUIL	SEWER MAIN BROKEN	REPAIRED	201605145103
9/30/2016	073-032	073-031	3000	CALHOUN	S JOHNSON	SEWER MAIN BROKEN	REPAIRED	201605145405
12/13/2016	068-024	068-021	6120	CAMP	WEBSTER	SHC LEAD BROKEN	REPAIRED	201605146204
8/11/2016	172-058	161-031	625	ST JOSEPH	ST CHARLES AV	SHC LEAD BROKEN	EXCAVATED	201605148403
9/1/2016	286-015	286-016	1925	URSULINES AV	N ROMAN	SEWER MAIN BROKEN	REPAIRED	201605150202
12/12/2016	127-033	127-030	2417	CARONDELET	1ST	SHC LEAD BROKEN	REPAIRED	201605161804
8/18/2016	173-013		N/A	O"KEEFE AV	LAFAYETTE	SMH - COVER BROKEN/MISSING	REPLACED	201605190401
9/4/2016	173-013		N/A	O"KEEFE AV	LAFAYETTE	SMH - COVER BROKEN/MISSING	REPLACED	201605190403
12/16/2016	492-003	492-001	7400 BLK	CAMBERLEY DR	MORRISON RD	SEWER MAIN BROKEN	REPAIRED	201605195503
12/23/2016	492-003	492-001	7400 BLK	CAMBERLEY DR	MORRISON RD	SEWER MAIN BROKEN	REPAIRED	201605195505
8/18/2016	346-017	346-015		ST ROCH AV	N MIRO	SEWER MAIN BROKEN	REPAIRED	201605196601
8/18/2016	346-017	346-015		ST ROCH AV	N MIRO	SEWER MAIN BROKEN	REPAIRED	201605196701
8/17/2016	346-017	346-015		ST ROCH AV	N MIRO	SEWER MAIN BROKEN	REPAIRED	201605196801
9/2/2016	213-015	213-002	6363	CATINA	FREMONT	SHC LEAD BROKEN	EXCAVATED	201605223202
12/20/2016	113-045	103-032	3814	PERRIER	PENISTON	SHC LEAD BROKEN	REPAIRED	201605229804
9/9/2016	328-069	328-070	1997-99	LAW	ALLEN	SEWER MAIN BROKEN	REPAIRED	201605232704
12/6/2016	046-031	046-030	4836	DREXEL DR		SHC LEAD BROKEN	REPAIRED	201605236504
10/27/2016	461-182	461-181	8004	DANUBE RD	HAYNE BL	SEWER MAIN BROKEN	REPAIRED	201605243803
9/2/2016	486-069		4660	ALCEE FORTIER BL	CHEF MENTEUR HW	SMH - COVER BROKEN/MISSING	REPAIRED	201605253801

8/31/2016	317-030	317-029	19	CHARLOTTE DR	FILMORE AV	SHC LEAD BROKEN	EXCAVATED	201605257402
10/26/2016	247-015	247-014	1522	PRESSBURG	PARIS AV	SEWER MAIN BROKEN	REPAIRED	201605272603
9/7/2016	076-038	076-037	3631	STATE STREET DR	MC KENNA	SHC LEAD BROKEN	EXCAVATED	201605299302
9/15/2016	076-038	076-037	3631	STATE STREET DR	MC KENNA	SHC LEAD BROKEN	EXCAVATED	201605299304
9/19/2016	076-038	076-037	3631	STATE STREET DR	MC KENNA	SHC LEAD BROKEN	REPLACED	201605299306
9/12/2016	076-038	076-037	3631	STATE STREET DR	MC KENNA	SHC LEAD BROKEN	EXCAVATED	201605299303
10/17/2016	027-029	027-030	9013	FORSHEY	HOLLYGROVE	SHC LEAD BROKEN	REPAIRED	201605313304
9/9/2016	260-023		901	TOULOUSE	DAUPHINE	SMH - COVER BROKEN/MISSING	REPAIRED	201605315501
10/24/2016	043-045	044-026	1124	LOWERLINE	ZIMPEL	SEWER MAIN BROKEN	REPAIRED	201605317603
9/15/2016	327-012		1718	ALLEN		SMH - COVER BROKEN/MISSING	REPLACED	201605318201
11/1/2016	220-36	220-034	5874	LOUISVILLE	BROOKS	SHC LEAD BROKEN	REPAIRED	201605345704
12/1/2016	424-030	424-031	7929	DOWNMAN RD	HAYNE BL	SHC LEAD BROKEN	REPAIRED	201605347504
9/16/2016	054-009	-008	7000BLK	FRERET	AUDUBON BL	SHC LEAD BROKEN	EXCAVATED	201605351802
11/28/2016	054-009	-008	7000BLK	FRERET	AUDUBON BL	SHC LEAD BROKEN	REPAIRED	201605351804
9/23/2016	336-026	336-025	5762	CAMERON BL		SHC LEAD BROKEN	REPAIRED	201605357804
9/21/2016	336-026	336-025	5762	CAMERON BL		SHC LEAD BROKEN	EXCAVATED	201605357806
9/21/2016	041-039	052-028	401	LOWERLINE	HURST	SEWER MAIN BROKEN	REPAIRED	201605358705
10/6/2016	347-051	347-052	2416	N DORGENOIS	MUSIC	SHC LEAD BROKEN	REPAIRED	201605362903
10/14/2016	356-007	356-008	2309	ODIN	MANDEVILLE	SHC LEAD BROKEN	REPAIRED	201605364604
10/24/2016	204-027	204-026	3912	BIENVILLE	N SCOTT	SHC LEAD BROKEN	REPLACED	201605369502
11/1/2016	241-019	241-018	1046	N CARROLLTON AV	DELGADO DR	SHC LEAD BROKEN	REPAIRED	201605376504
9/23/2016	212-013	212-012	110	RINGOLD	WEST END BL	SHC LEAD BROKEN	EXCAVATED	201605392602
9/27/2016	212-013	212-012	110	RINGOLD	WEST END BL	SHC LEAD BROKEN	REPAIRED	201605392605
9/23/2016	0	0	N/A	JOURDAN RD	FLORIDA AV	SEWER LEAK - FORCE MAIN	REPAIRED	201605407401
10/17/2016	354-039	354-038	5141	VENUS	DREUX AV	SEWER MAIN BROKEN	REPAIRED	201605436303
9/30/2016	231-025	232-010	6000BLK	MEMPHIS	POLK	SEWER LEAK - FORCE MAIN	EXCAVATED	201605454502
9/30/2016	231-025	232-010	6000BLK	MEMPHIS	POLK	SEWER LEAK - FORCE MAIN	REPAIRED	201605454505
9/30/2016	013-045	-034	6559	FLEUR DE LIS DR	PORTLAND	SEWER LEAK - FORCE MAIN	REPAIRED	201605460502
10/25/2016	233-029	232-007	6155	MEMPHIS	GERMAIN	SHC LEAD BROKEN	REPAIRED	201605468506
12/14/2016	068-055	068-056	6030	CAMP	STATE	SHC LEAD BROKEN	REPAIRED	201605500704
10/12/2016	131-042	131-043	3127	LOUISIANA AV PK	S ROMAN	SHC LEAD BROKEN	EXCAVATED	201605526102
10/13/2016	131-042	131-043	3127	LOUISIANA AV PK	S ROMAN	SHC LEAD BROKEN	EXCAVATED	201605526105
10/25/2016	404-021	404-017	2023	CONGRESS	JOHNSON	SHC LEAD BROKEN	EXCAVATED	201605529603
10/26/2016	404-021	404-017	2023	CONGRESS	JOHNSON	SHC LEAD BROKEN	REPAIRED	201605529606
11/18/2016	361-034	361-031	6000BLK	PAINTERS	VIENNA	SEWER MAIN BROKEN	REPAIRED	201605538304
11/28/2016	0	0	1618	CONGRESS		SEWER MAIN BROKEN	REPAIRED	201605563303
10/21/2016	203-023	203-024	400	N JEFFERSON DAVIS PK	CONTI	SHC LEAD BROKEN	EXCAVATED	201605577304
10/24/2016	203-023	203-024	400	N JEFFERSON DAVIS PK	CONTI	SHC LEAD BROKEN	EXCAVATED	201605577307
10/25/2016	203-023	203-024	400	N JEFFERSON DAVIS PK	CONTI	SHC LEAD BROKEN	REPAIRED	201605577309
10/28/2016	327-037	327-038	2020	ST ANTHONY AV	N JOHNSON	SHC LEAD BROKEN	REPAIRED	201605577803
10/30/2016	202-044	202-034	3101	IBERVILLE	N SALCEDO	SHC LEAD BROKEN	EXCAVATED	201605629202
11/21/2016	286-006	286-005	1933	URSULINES AV	N PRIEUR	SHC LEAD BROKEN	EXCAVATED	201605640704
11/22/2016	286-006	286-005	1933	URSULINES AV	N PRIEUR	SHC LEAD BROKEN	REPAIRED	201605640707
11/8/2016	444-057	444-056	2018	FORSTALL	N GALVEZ	SHC LEAD BROKEN	EXCAVATED	201605647204
11/10/2016	444-057	444-056	2018	FORSTALL	N GALVEZ	SHC LEAD BROKEN	REPAIRED	201605647205
11/14/2016	444-057	444-056	2018	FORSTALL	N GALVEZ	SHC LEAD BROKEN	EXCAVATED	201605647208
11/15/2016	444-057	444-056	2018	FORSTALL	N GALVEZ	SHC LEAD BROKEN	REPAIRED	201605647209

11/4/2016	403-035	402-010	1400	INDEPENDENCE	N VILLERE	SHC LEAD BROKEN	EXCAVATED	201605655302
11/7/2016	403-035	402-010	1400	INDEPENDENCE	N VILLERE	SHC LEAD BROKEN	EXCAVATED	201605655303
11/10/2016	403-035	402-010	1400	INDEPENDENCE	N VILLERE	SHC LEAD BROKEN	REPLACED	201605655305
11/8/2016	403-035	402-010	1400	INDEPENDENCE	N VILLERE	SHC LEAD BROKEN	EXCAVATED	201605655304
11/7/2016	0	0	N/A	FLORIDA AV	TUPELO	SEWER LEAK - FORCE MAIN	EXCAVATED	201605661201
11/9/2016	0	0	N/A	FLORIDA AV	TUPELO	SEWER LEAK - FORCE MAIN	EXCAVATED	201605661202
12/9/2016	0	0	N/A	FLORIDA AV	TUPELO	SEWER LEAK - FORCE MAIN	EXCAVATED	201605661207
12/11/2016	197-059		103	N RAMPART	CANAL	SMH - BELOW GRADE	REPLACED	201605685201
11/12/2016	092-012	092-011	4729	MAGAZINE	VALENCE	SHC LEAD BROKEN	EXCAVATED	201605697703
12/8/2016	092-012	092-011	4729	MAGAZINE	VALENCE	SHC LEAD BROKEN	REPAIRED	201605697705
12/13/2016	246-047	247-036	6120	CARTIER AV	ROBERT E LEE BL	SHC LEAD BROKEN	REPAIRED	201605706106
11/22/2016	230-012	230-011	926	FLORIDA BL		SHC LEAD BROKEN	REPAIRED	201605724303
11/28/2016	236-005	236-006	7017	GEN DIAZ	WALKER	SHC LEAD BROKEN	REPAIRED	201605751902
11/24/2016	425-068	425-067	6234	MORRISON RD	FOCH RD	SHC LEAD BROKEN	EXCAVATED	201605767102
11/29/2016	441-046	441-045	5435	DAUPHINE	FLOOD	SHC LEAD BROKEN	EXCAVATED	201605775903
12/12/2016	441-046	441-045	5435	DAUPHINE	FLOOD	SHC LEAD BROKEN	REPLACED	201605775904
12/2/2016	267-050	267-048	806	CONTI	BOURBON	SHC LEAD BROKEN	REPAIRED	201605776005
12/4/2016	137-001	138-032	704	JOSEPHINE	CHIPPEWA	SHC LEAD BROKEN	EXCAVATED	201605803802
12/6/2016	539-P4	539-V3D	N/A	I-10 SERVICE RD	PARIS RD	SEWER LEAK - FORCE MAIN	EXCAVATED	201605817301
12/27/2016	268010		800	N RAMPART	ST ANN	SMH - ABOVE GRADE	REPLACED	201605827801
12/17/2016	268-055	268-053	400	N RAMPART	CONTI	SHC LEAD BROKEN	REPLACED	201605863802
12/18/2016	268-055	268-053	400	N RAMPART	CONTI	SHC LEAD BROKEN	EXCAVATED	201605863804
12/19/2016	268-055	268-053	400	N RAMPART	CONTI	SHC LEAD BROKEN	REPLACED	201605863805
12/23/2016	000 -000	000 -000	14726	CHEF MENTEUR HW		SEWER MAIN BROKEN	REPAIRED	201605897902
12/28/2016	032-005	032-003	8437	JEANNETTE	JOLIET	SHC LEAD BROKEN	EXCAVATED	201605903004
12/27/2016	363-026	363-024		FRANKLIN AV	MARAIS	SHC LEAD BROKEN	REPAIRED	201700001001
12/15/2016	363-026	363-024		FRANKLIN AV	MARAIS	SHC LEAD BROKEN	REPLACED	201700001101
12/15/2016	363-026	363-024		FRANKLIN AV	MARAIS	SHC LEAD BROKEN	REPLACED	201700001201
12/16/2016	363-026	363-024		FRANKLIN AV	MARAIS	SHC LEAD BROKEN	REPLACED	201700001301
12/16/2016	363-026	363-024		FRANKLIN AV	MARAIS	SHC LEAD BROKEN	REPLACED	201700001401
12/19/2016	363-026	363-024		FRANKLIN AV	MARAIS	SHC LEAD BROKEN	REPLACED	201700001501
12/20/2016	457-042	457-039		DELERY	LAW	SHC LEAD BROKEN	REPLACED	201700001801
12/20/2016	457-042	457-039		DELERY	LAW	SHC LEAD BROKEN	REPLACED	201700001901
12/21/2016	457-042	457-039		DELERY	LAW	SHC LEAD BROKEN	REPLACED	201700002001
12/22/2016	457-042	457-039		DELERY	LAW	SHC LEAD BROKEN	REPLACED	201700002101
12/29/2016	463-085	463-084		NORWOOD CT	FARWOOD DR	SHC LEAD BROKEN	REPAIRED	201700115001
12/29/2016	463-085	463-084		NORWOOD CT	FARWOOD DR	SEWER MAIN BROKEN	REPAIRED	201700115101
12/29/2016	463-085	463-084		NORWOOD CT	FARWOOD DR	SEWER MAIN BROKEN	REPAIRED	201700115301
12/30/2016	472-057	472-056		LONGFELLOW DR	CHEF MENTEUR HW	SEWER MAIN BROKEN	REPAIRED	201700116801
12/30/2016	472-057	472-056		LONGFELLOW DR	CHEF MENTEUR HW	SEWER MAIN BROKEN	REPAIRED	201700116901
12/30/2016	473-012	473-011		MARQUE DR	GRANT	SEWER MAIN BROKEN	REPAIRED	201700117201
12/30/2016	473-012	473-011		MARQUE DR	GRANT	SEWER MAIN BROKEN	REPAIRED	201700117301

TOTAL REPAIRS 934

**ANNUAL PREVENTIVE MAINTENANCE REPORT
FOR DEPARTMENT OF FACILITY MAINTENANCE (Electric Shop)
EASTBANK**

YEAR 2016

<u>STATION NAME</u>	<u>W/O No.</u>	<u>INIT. DATE</u>	<u>COMP. DATE</u>	<u>NO OF DAYS</u>	<u>PIECES OF EQUIP.</u>	<u>COMPLETED BY</u>
SEWAGE PUMP STATION A	201600073701	01/26/2016	2/1/2016	6	58	RANKO, R.
<i>COUNT = 1</i>						
SEWAGE PUMP STATION ALCEE FORTIER	201600072001	10/19/2016	10/26/2016	7	18	HOOD, T.
<i>COUNT = 1</i>						
SEWAGE PUMP STATION AMERICA	201600074301	02/23/2016	3/1/2016	7	18	BROUILLETTE, B
<i>COUNT = 1</i>						
SEWAGE PUMP STATION AMERICAN MARINE	201600068201	05/16/2016	5/23/2016	7	20	RANKO, R.
<i>COUNT = 1</i>						
SEWAGE PUMP STATION AMID	201600070501	10/03/2016	10/10/2016	7	20	RANKO, R.
<i>COUNT = 1</i>						
SEWAGE PUMP STATION B	201600075101	11/03/2016	11/10/2016	7	20	HOOD, T.
<i>COUNT = 1</i>						
SEWAGE PUMP STATION BERG	201600071101	12/05/2016	12/12/2016	7	21	ALEXANDER, J.
<i>COUNT = 1</i>						
SEWAGE PUMP STATION BLVD X	201600073601	02/29/2016	3/7/2016	7	15	RANKO, R.
<i>COUNT = 1</i>						
SEWAGE PUMP STATION BRIARWOOD	201600074501	12/01/2016	12/8/2016	7	21	CHILDRESS, R.
<i>COUNT = 1</i>						
SEWAGE PUMP STATION BULLARD	201600067301	10/03/2016	10/11/2016	8	17	RANKO, R.
<i>COUNT = 1</i>						
SEWAGE PUMP STATION BURKE	201600071701	12/07/2016	12/14/2016	7	19	DEIMEL, H
<i>COUNT = 1</i>						
SEWAGE PUMP STATION CASTLE MANOR	201600070401	10/19/2016	10/26/2016	7	19	RANKO, R.
<i>COUNT = 1</i>						
SEWAGE PUMP STATION CERISE	201600074101	11/01/2016	11/8/2016	7	19	HERBERT, J.
<i>COUNT = 1</i>						

<u>STATION NAME</u>	<u>W/O No.</u>	<u>INIT. DATE</u>	<u>COMP. DATE</u>	<u>NO OF DAYS</u>	<u>PIECES OF EQUIP.</u>	<u>COMPLETED BY</u>
SEWAGE PUMP STATION CHICKASAW	201600069401	01/26/2016	2/2/2016	7	18	RANKO, R.
<i>COUNT = 1</i>						
SEWAGE PUMP STATION CITY PARK	201600070101	09/29/2016	10/6/2016	7	13	RANKO, R.
<i>COUNT = 1</i>						
SEWAGE PUMP STATION CROWDER	201600067801	12/05/2016	12/12/2016	7	17	ALEXANDER, J.
<i>COUNT = 1</i>						
SEWAGE PUMP STATION DODT	201600067901	12/06/2016	12/13/2016	7	16	RANKO, R.
<i>COUNT = 1</i>						
SEWAGE PUMP STATION EASTOVER	201600074601	03/01/2016	3/8/2016	7	17	DEIMEL, H
<i>COUNT = 1</i>						
SEWAGE PUMP STATION FOLGERS	201600071601	08/08/2016	8/15/2016	7	14	RANKO, R.
<i>COUNT = 1</i>						
SEWAGE PUMP STATION FRANCE/FLORIDA	201600070301	12/05/2016	12/12/2016	7	21	HERBERT, J.
<i>COUNT = 1</i>						
SEWAGE PUMP STATION GENTILLY OAKS	201600070901	11/23/2016	11/30/2016	7	20	HERBERT, J.
<i>COUNT = 1</i>						
SEWAGE PUMP STATION INDUSTRIAL PARKWAY	201600071801	10/25/2016	11/2/2016	8	20	RANKO, R.
<i>COUNT = 1</i>						
SEWAGE PUMP STATION K-MART	201600069501	12/06/2016	12/13/2016	7	18	ALEXANDER, J.
<i>COUNT = 1</i>						
SEWAGE PUMP STATION LAKE FOREST	201600067701	10/13/2016	10/20/2016	7	20	BROUILLETTE, B
<i>COUNT = 1</i>						
SEWAGE PUMP STATION LAKELAND TERRACE	201600074201	11/23/2016	12/1/2016	8	23	RANKO, R.
<i>COUNT = 1</i>						
SEWAGE PUMP STATION LAKEWOOD SOUTH	201600069601	09/19/2016	9/26/2016	7	16	RANKO, R.
<i>COUNT = 1</i>						
SEWAGE PUMP STATION LAMB	201600074701	03/03/2016	3/10/2016	7	12	DEIMEL, H
<i>COUNT = 1</i>						
SEWAGE PUMP STATION LAWERENCE	201600071301	10/06/2016	10/13/2016	7	21	BROUILLETTE, B
<i>COUNT = 1</i>						

<u>STATION NAME</u>	<u>W/O No.</u>	<u>INIT. DATE</u>	<u>COMP. DATE</u>	<u>NO OF DAYS</u>	<u>PIECES OF EQUIP.</u>	<u>COMPLETED BY</u>
SEWAGE PUMP STATION LIGGETT	201600070701	12/06/2016	12/13/2016	7	21	ALEXANDER, J.
<i>COUNT = 1</i>						
SEWAGE PUMP STATION MCCOY	201600067501	10/17/2016	10/24/2016	7	8	RANKO, R.
<i>COUNT = 1</i>						
SEWAGE PUMP STATION MECO	201600068001	12/05/2016	12/12/2016	7	19	RANKO, R.
<i>COUNT = 1</i>						
SEWAGE PUMP STATION MICHOD	201600071401	10/20/2016	10/27/2016	7	12	RANKO, R.
<i>COUNT = 1</i>						
SEWAGE PUMP STATION NO. 1	201600068401	12/07/2016	12/14/2016	7	18	RANKO, R.
<i>COUNT = 1</i>						
SEWAGE PUMP STATION NO. 14	201600069001	04/11/2016	4/18/2016	7	35	RANKO, R.
<i>COUNT = 1</i>						
SEWAGE PUMP STATION NO. 15	201600068901	12/01/2016	12/8/2016	7	26	ALEXANDER, J.
<i>COUNT = 1</i>						
SEWAGE PUMP STATION NO. 16	201600069701	11/30/2016	12/7/2016	7	24	ALEXANDER, J.
<i>COUNT = 1</i>						
SEWAGE PUMP STATION NO. 17	201600074401	11/22/2016	11/29/2016	7	29	RANKO, R.
<i>COUNT = 1</i>						
SEWAGE PUMP STATION NO. 18	201600069901	10/26/2016	11/3/2016	8	23	HOOD, T.
<i>COUNT = 1</i>						
SEWAGE PUMP STATION NO. 19	201600069101	11/29/2016	12/6/2016	7	24	HOOD, T.
<i>COUNT = 1</i>						
SEWAGE PUMP STATION NO. 20	201600069201	09/27/2016	10/4/2016	7	15	RANKO, R.
<i>COUNT = 1</i>						
SEWAGE PUMP STATION NO. 21	201600073801	11/28/2016	12/5/2016	7	31	ALEXANDER, J.
<i>COUNT = 1</i>						
SEWAGE PUMP STATION NO. 22	201600073901	03/29/2016	4/5/2016	7	28	CHILDRESS, R.
<i>COUNT = 1</i>						
SEWAGE PUMP STATION NO. 23	201600069301	11/29/2016	12/6/2016	7	26	CHILDRESS, R.
<i>COUNT = 1</i>						

<u>STATION NAME</u>	<u>W/O No.</u>	<u>INIT. DATE</u>	<u>COMP. DATE</u>	<u>NO OF DAYS</u>	<u>PIECES OF EQUIP.</u>	<u>COMPLETED BY</u>
SEWAGE PUMP STATION NO. 24	201600069801	04/12/2016	4/19/2016	7	19	CHILDRESS, R.
<i>COUNT = 1</i>						
SEWAGE PUMP STATION NO. 25	201600070001	04/19/2016	4/26/2016	7	20	CHILDRESS, R.
<i>COUNT = 1</i>						
SEWAGE PUMP STATION NO. 26	201600070201	04/19/2016	4/26/2016	7	13	RANKO, R.
<i>COUNT = 1</i>						
SEWAGE PUMP STATION NO. 3	201600068501	12/08/2016	12/15/2016	7	19	ALEXANDER, J.
<i>COUNT = 1</i>						
SEWAGE PUMP STATION NO. 4	201600068601	05/03/2016	5/10/2016	7	20	RANKO, R.
<i>COUNT = 1</i>						
SEWAGE PUMP STATION NO. 5	201600068701	11/23/2016	11/30/2016	7	32	ALEXANDER, J.
<i>COUNT = 1</i>						
SEWAGE PUMP STATION NO. 6	201600598101	12/06/2016	12/13/2016	7	18	RANKO, R.
<i>COUNT = 1</i>						
SEWAGE PUMP STATION NO. 8	201600068801	12/08/2016	12/15/2016	7	18	HERBERT, J.
<i>COUNT = 1</i>						
SEWAGE PUMP STATION NO. 9	201600074001	11/07/2016	11/14/2016	7	21	CHILDRESS, R.
<i>COUNT = 1</i>						
SEWAGE PUMP STATION OAK ISLAND	201600071201	10/27/2016	11/3/2016	7	19	HERBERT, J.
<i>COUNT = 1</i>						
SEWAGE PUMP STATION PARIS ROAD	201600075301	10/27/2016	11/3/2016	7	19	HERBERT, J.
<i>COUNT = 1</i>						
SEWAGE PUMP STATION PINES VILLAGE	201600068301	09/20/2016	9/27/2016	7	13	RANKO, R.
<i>COUNT = 1</i>						
SEWAGE PUMP STATION PLUM ORCHARD	201600067201	12/06/2016	12/13/2016	7	18	RANKO, R.
<i>COUNT = 1</i>						
SEWAGE PUMP STATION SHOREWOOD	201600070801	11/30/2016	12/7/2016	7	21	RANKO, R.
<i>COUNT = 1</i>						
SEWAGE PUMP STATION SOUTHERN SCRAP	201600068101	05/31/2016	6/6/2016	6	18	RANKO, R.
<i>COUNT = 1</i>						

<u>STATION NAME</u>	<u>W/O No.</u>	<u>INIT. DATE</u>	<u>COMP. DATE</u>	<u>NO OF DAYS</u>	<u>PIECES OF EQUIP.</u>	<u>COMPLETED BY</u>
SEWAGE PUMP STATION VENETIAN ISLES 2						
	201600071901	08/02/2016	8/9/2016	7	14	CHILDRESS, R.
<i>COUNT = 1</i>						
SEWAGE PUMP STATION VICTORIA						
	201600067601	12/06/2016	12/13/2016	7	19	RANKO, R.
<i>COUNT = 1</i>						
SEWAGE PUMP STATION VILLAGE DE LEST						
	201600072101	08/02/2016	8/9/2016	7	20	HOOD, T.
<i>COUNT = 1</i>						
SEWAGE PUMP STATION WEBER						
	201600071001	12/01/2016	12/8/2016	7	20	HOOD, T.
<i>COUNT = 1</i>						
SEWAGE PUMP STATION WILLOWBROOK						
	201600071501	03/02/2016	3/9/2016	7	15	DEIMEL, H
<i>COUNT = 1</i>						
SEWAGE PUMP STATION WILSON						
	201600070601	02/10/2016	2/16/2016	6	13	CHILDRESS, R.
<i>COUNT = 1</i>						
SEWAGE PUMP STATION WRIGHT						
	201600067401	05/04/2016	5/11/2016	7	14	RANKO, R.
<i>COUNT = 1</i>						
TOTAL COUNT =					65	

**SEMI - ANNUAL PREVENTIVE MAINTENANCE REPORT
FOR DEPARTMENT OF FACILITY MAINTENANCE (Electric Shop)
EASTBANK**

YEAR 2016

<u>STATION NAME</u>	<u>W/O No.</u>	<u>START DATE</u>	<u>COMP. DATE</u>	<u>NO OF DAYS</u>	<u>PIECES OF EQUIP.</u>	<u>COMPLETED_BY</u>
SEWAGE PUMP STATION A						
	201600048801	06/16/2016	6/23/2016	7	2	LARCHE, K.
	201600418601	12/07/2016	12/14/2016	7	2	MANCUSO, E. JR
	<i>COUNT = 2</i>					
SEWAGE PUMP STATION ALCEE FORTIER						
	201600046901	05/11/2016	5/18/2016	7	2	CHAUVIN, L. SR
	201600416701	11/08/2016	11/15/2016	7	2	MANCUSO, E. JR
	<i>COUNT = 2</i>					
SEWAGE PUMP STATION AMERICA						
	201600043901	03/02/2016	3/9/2016	7	2	MANCUSO, E. JR
	201600413701	09/05/2016	9/12/2016	7	2	MANCUSO, E. JR
	<i>COUNT = 2</i>					
SEWAGE PUMP STATION AMERICAN MARINE						
	201600044001	03/01/2016	3/8/2016	7	2	LARCHE, K.
	201600413801	08/24/2016	8/31/2016	7	2	CHAUVIN, L. SR
	<i>COUNT = 2</i>					
SEWAGE PUMP STATION AMID						
	201600045101	03/30/2016	4/6/2016	7	2	CHAUVIN, L. SR
	201600414901	10/03/2016	10/10/2016	7	2	CHAUVIN, L. SR
	<i>COUNT = 2</i>					
SEWAGE PUMP STATION B						
	201600043201	02/23/2016	3/1/2016	7	2	MANCUSO, E. JR
	201600413001	08/15/2016	8/22/2016	7	2	MANCUSO, E. JR
	<i>COUNT = 2</i>					
SEWAGE PUMP STATION BERG						
	201600045701	04/11/2016	4/18/2016	7	2	MANCUSO, E. JR
	201600415501	10/19/2016	10/26/2016	7	2	MANCUSO, E. JR
	<i>COUNT = 2</i>					
SEWAGE PUMP STATION BLVD X						
	201600047001	05/10/2016	5/17/2016	7	2	CHAUVIN, L. SR
	201600416801	11/08/2016	11/15/2016	7	2	MANCUSO, E. JR
	<i>COUNT = 2</i>					
SEWAGE PUMP STATION BRIARWOOD						
	201600045401	04/05/2016	4/12/2016	7	2	LARCHE, K.
	201600415201	10/04/2016	10/11/2016	7	2	LARCHE, K.
	<i>COUNT = 2</i>					
SEWAGE PUMP STATION BULLARD						
	201600044601	06/07/2016	6/14/2016	7	2	MANCUSO, E. JR
	201600414401	09/26/2016	10/3/2016	7	2	CHAUVIN, L. SR
	<i>COUNT = 2</i>					

<u>STATION NAME</u>	<u>W/O No.</u>	<u>START DATE</u>	<u>COMP. DATE</u>	<u>NO OF DAYS</u>	<u>PIECES OF EQUIP.</u>	<u>COMPLETED BY</u>
SEWAGE PUMP STATION BURKE						
	201600046001	04/27/2016	5/4/2016	7	2	MANCUSO, E. JR
	201600415801	10/25/2016	11/1/2016	7	2	MANCUSO, E. JR
<i>COUNT = 2</i>						
SEWAGE PUMP STATION CASTLE MANOR						
	201600045201	03/08/2016	3/15/2016	7	2	CHAUVIN, L. SR
	201600415001	09/06/2016	9/13/2016	7	2	MANCUSO, E. JR
<i>COUNT = 2</i>						
SEWAGE PUMP STATION CERISE						
	201600045301	03/30/2016	4/6/2016	7	2	MANCUSO, E. JR
	201600415101	10/03/2016	10/10/2016	7	2	CHAUVIN, L. SR
<i>COUNT = 2</i>						
SEWAGE PUMP STATION CHICKASAW						
	201600041801	01/05/2016	1/12/2016	7	2	MANCUSO, E. JR
	201600411601	07/18/2016	7/25/2016	7	2	MANCUSO, E. JR
<i>COUNT = 2</i>						
SEWAGE PUMP STATION CITY PARK						
	201600041501	12/29/2015	1/6/2016	8	2	MANCUSO, E. JR
	201600411301	08/10/2016	8/17/2016	7	2	LARCHE, K.
<i>COUNT = 2</i>						
SEWAGE PUMP STATION CROWDER						
	201600044301	03/08/2016	3/15/2016	7	2	CHAUVIN, L. SR
	201600414101	09/06/2016	9/13/2016	7	2	MANCUSO, E. JR
<i>COUNT = 2</i>						
SEWAGE PUMP STATION DODT						
	201600044401	06/20/2016	6/27/2016	7	2	QUEBEDEAUX, H.
	201600414201	12/14/2016	12/21/2016	7	2	QUEBEDEAUX, H.
<i>COUNT = 2</i>						
SEWAGE PUMP STATION EASTOVER						
	201600046301	04/20/2016	4/27/2016	7	2	MANCUSO, E. JR
	201600416101	10/26/2016	11/2/2016	7	2	MANCUSO, E. JR
<i>COUNT = 2</i>						
SEWAGE PUMP STATION FOLGERS						
	201600048901	05/04/2016	5/11/2016	7	2	MANCUSO, E. JR
	201600418701	11/07/2016	11/14/2016	7	2	MANCUSO, E. JR
<i>COUNT = 2</i>						
SEWAGE PUMP STATION FRANCE/FLORIDA						
	201600043601	02/29/2016	3/7/2016	7	2	CHAUVIN, L. SR
	201600413401	08/17/2016	8/24/2016	7	2	CHAUVIN, L. SR
<i>COUNT = 2</i>						
SEWAGE PUMP STATION GENTILLY OAKS						
	201600045801	04/26/2016	5/3/2016	7	2	MANCUSO, E. JR
	201600415601	10/18/2016	10/25/2016	7	2	CHAUVIN, L. SR
<i>COUNT = 2</i>						

<u>STATION NAME</u>	<u>W/O No.</u>	<u>START DATE</u>	<u>COMP. DATE</u>	<u>NO OF DAYS</u>	<u>PIECES OF EQUIP.</u>	<u>COMPLETED BY</u>
SEWAGE PUMP STATION INDUSTRIAL PARKWAY						
	201600046701	05/04/2016	5/11/2016	7	2	MANCUSO, E. JR
	201600416501	11/02/2016	11/9/2016	7	2	MANCUSO, E. JR
	<i>COUNT = 2</i>					
SEWAGE PUMP STATION K-MART						
	201600041901	01/05/2016	1/12/2016	7	2	MANCUSO, E. JR
	201600411701	07/26/2016	8/2/2016	7	2	MANCUSO, E. JR
	<i>COUNT = 2</i>					
SEWAGE PUMP STATION LAKE FOREST						
	201600044801	05/10/2016	5/17/2016	7	2	CHAUVIN, L. SR
	201600414601	09/26/2016	10/3/2016	7	2	CHAUVIN, L. SR
	<i>COUNT = 2</i>					
SEWAGE PUMP STATION LAKELAND TERRACE						
	201600044901	03/23/2016	3/30/2016	7	2	LARCHE, K.
	201600414701	09/27/2016	10/4/2016	7	2	MANCUSO, E. JR
	<i>COUNT = 2</i>					
SEWAGE PUMP STATION LAKEWOOD SOUTH						
	201600041601	12/29/2015	1/6/2016	8	2	MANCUSO, E. JR
	201600411401	08/09/2016	8/16/2016	7	2	MANCUSO, E. JR
	<i>COUNT = 2</i>					
SEWAGE PUMP STATION LAMB						
	201600046101	04/20/2016	4/27/2016	7	2	MANCUSO, E. JR
	201600415901	10/26/2016	11/2/2016	7	2	MANCUSO, E. JR
	<i>COUNT = 2</i>					
SEWAGE PUMP STATION LAWERENCE						
	201600046201	06/20/2016	6/27/2016	7	2	MANCUSO, E. JR
	201600416001	10/25/2016	11/1/2016	7	2	MANCUSO, E. JR
	<i>COUNT = 2</i>					
SEWAGE PUMP STATION LIGGETT						
	201600045501	04/11/2016	4/18/2016	7	2	MANCUSO, E. JR
	201600415301	10/18/2016	10/25/2016	7	2	MANCUSO, E. JR
	<i>COUNT = 2</i>					
SEWAGE PUMP STATION MECO						
	201600043701	02/29/2016	3/7/2016	7	2	CHAUVIN, L. SR
	201600413501	08/22/2016	8/29/2016	7	2	MANCUSO, E. JR
	<i>COUNT = 2</i>					
SEWAGE PUMP STATION MICHOD						
	201600046501	05/02/2016	5/9/2016	7	2	MANCUSO, E. JR
	201600416301	10/31/2016	11/7/2016	7	2	CHAUVIN, L. SR
	<i>COUNT = 2</i>					
SEWAGE PUMP STATION NO. 1						
	201600042801	02/10/2016	2/17/2016	7	2	MANCUSO, E. JR
	201600412601	07/11/2016	7/18/2016	7	2	CHAUVIN, L. SR
	<i>COUNT = 2</i>					

<u>STATION NAME</u>	<u>W/O No.</u>	<u>START DATE</u>	<u>COMP. DATE</u>	<u>NO OF DAYS</u>	<u>PIECES OF EQUIP.</u>	<u>COMPLETED BY</u>
SEWAGE PUMP STATION NO. 14						
	201600042401	02/15/2016	2/22/2016	7	2	MANCUSO, E. JR
	201600412201	07/12/2016	7/19/2016	7	2	MANCUSO, E. JR
	<i>COUNT = 2</i>					
SEWAGE PUMP STATION NO. 15						
	201600043101	02/17/2016	2/24/2016	7	6	CHAUVIN, L. SR
	201600412901	07/11/2016	7/18/2016	7	6	CHAUVIN, L. SR
	<i>COUNT = 2</i>					
SEWAGE PUMP STATION NO. 16						
	201600043401	02/22/2016	2/29/2016	7	2	MANCUSO, E. JR
	201600413201	08/10/2016	8/17/2016	7	2	MANCUSO, E. JR
	<i>COUNT = 2</i>					
SEWAGE PUMP STATION NO. 17						
	201600042001	01/06/2016	1/13/2016	7	2	MANCUSO, E. JR
	201600411801	07/26/2016	8/2/2016	7	2	MANCUSO, E. JR
	<i>COUNT = 2</i>					
SEWAGE PUMP STATION NO. 18						
	201600041401	01/04/2016	1/11/2016	7	2	CHAUVIN, L. SR
	201600411201	08/03/2016	8/10/2016	7	2	MANCUSO, E. JR
	<i>COUNT = 2</i>					
SEWAGE PUMP STATION NO. 19						
	201600042601	01/19/2016	1/26/2016	7	2	MANCUSO, E. JR
	201600412401	07/13/2016	7/20/2016	7	2	MANCUSO, E. JR
	<i>COUNT = 2</i>					
SEWAGE PUMP STATION NO. 20						
	201600042101	01/19/2016	1/25/2016	6	2	CHAUVIN, L. SR
	201600411901	08/01/2016	8/8/2016	7	2	CHAUVIN, L. SR
	<i>COUNT = 2</i>					
SEWAGE PUMP STATION NO. 21						
	201600042201	01/19/2016	1/25/2016	6	2	CHAUVIN, L. SR
	201600412001	07/27/2016	8/3/2016	7	2	LARCHE, K.
	<i>COUNT = 2</i>					
SEWAGE PUMP STATION NO. 22						
	201600042301	01/19/2016	1/26/2016	7	2	MANCUSO, E. JR
	201600412101	07/27/2016	8/3/2016	7	2	LARCHE, K.
	<i>COUNT = 2</i>					
SEWAGE PUMP STATION NO. 23						
	201600041701	01/06/2016	1/13/2016	7	2	MANCUSO, E. JR
	201600411501	07/18/2016	7/25/2016	7	2	MANCUSO, E. JR
	<i>COUNT = 2</i>					
SEWAGE PUMP STATION NO. 24						
	201600043301	02/22/2016	2/29/2016	7	2	MANCUSO, E. JR
	201600413101	08/10/2016	8/17/2016	7	2	MANCUSO, E. JR
	<i>COUNT = 2</i>					

<u>STATION NAME</u>	<u>W/O No.</u>	<u>START DATE</u>	<u>COMP. DATE</u>	<u>NO OF DAYS</u>	<u>PIECES OF EQUIP.</u>	<u>COMPLETED BY</u>
SEWAGE PUMP STATION NO. 25						
	201600043501	02/23/2016	3/1/2016	7	2	MANCUSO, E. JR
	201600413301	08/15/2016	8/22/2016	7	2	MANCUSO, E. JR
	<i>COUNT = 2</i>					
SEWAGE PUMP STATION NO. 26						
	201600049101	02/24/2016	3/2/2016	7	2	MANCUSO, E. JR
	201600418901	08/17/2016	8/24/2016	7	2	CHAUVIN, L. SR
	<i>COUNT = 2</i>					
SEWAGE PUMP STATION NO. 3						
	201600042901	02/15/2016	2/22/2016	7	2	MANCUSO, E. JR
	201600412701	07/06/2016	7/13/2016	7	2	MANCUSO, E. JR
	<i>COUNT = 2</i>					
SEWAGE PUMP STATION NO. 4						
	201600041301	01/04/2016	1/11/2016	7	2	CHAUVIN, L. SR
	201600411101	08/03/2016	8/10/2016	7	2	MANCUSO, E. JR
	<i>COUNT = 2</i>					
SEWAGE PUMP STATION NO. 5						
	201600042701	02/15/2016	2/22/2016	7	2	MANCUSO, E. JR
	201600412501	07/06/2016	7/13/2016	7	2	MANCUSO, E. JR
	<i>COUNT = 2</i>					
SEWAGE PUMP STATION NO. 6						
	201600042501	06/20/2016	6/27/2016	7	2	QUEBEDEAUX, H.
	201600412301	12/05/2016	12/12/2016	7	2	QUEBEDEAUX, H.
	<i>COUNT = 2</i>					
SEWAGE PUMP STATION NO. 8						
	201600043001	02/17/2016	2/24/2016	7	2	MANCUSO, E. JR
	201600412801	07/12/2016	7/19/2016	7	2	MANCUSO, E. JR
	<i>COUNT = 2</i>					
SEWAGE PUMP STATION NO. 9						
	201600049201	02/10/2016	2/17/2016	7	2	MANCUSO, E. JR
	201600419001	07/13/2016	7/20/2016	7	2	MANCUSO, E. JR
	<i>COUNT = 2</i>					
SEWAGE PUMP STATION OAK ISLAND						
	201600046401	04/26/2016	5/4/2016	8	2	MANCUSO, E. JR
	201600416201	10/31/2016	11/7/2016	7	2	CHAUVIN, L. SR
	<i>COUNT = 2</i>					
SEWAGE PUMP STATION PARIS ROAD						
	201600049401	03/09/2016	3/16/2016	7	2	LARCHE, K.
	201600419201	09/12/2016	9/19/2016	7	2	MANCUSO, E. JR
	<i>COUNT = 2</i>					
SEWAGE PUMP STATION PINES VILLAGE						
	201600044101	03/01/2016	3/8/2016	7	2	LARCHE, K.
	201600413901	09/05/2016	9/12/2016	7	2	MANCUSO, E. JR
	<i>COUNT = 2</i>					

<u>STATION NAME</u>	<u>W/O No.</u>	<u>START DATE</u>	<u>COMP. DATE</u>	<u>NO OF DAYS</u>	<u>PIECES OF EQUIP.</u>	<u>COMPLETED BY</u>
SEWAGE PUMP STATION PLUM ORCHARD						
	201600044501	06/20/2016	6/27/2016	7	2	QUEBEDEAUX, H.
	201600414301	12/14/2016	12/21/2016	7	2	QUEBEDEAUX, H.
	<i>COUNT = 2</i>					
SEWAGE PUMP STATION SHOREWOOD						
	201600045601	04/05/2016	4/12/2016	7	2	LARCHE, K.
	201600415401	10/04/2016	10/11/2016	7	2	CHAUVIN, L. SR
	<i>COUNT = 2</i>					
SEWAGE PUMP STATION SOUTHERN SCRAP						
	201600043801	02/24/2016	3/2/2016	7	2	MANCUSO, E. JR
	201600413601	08/22/2016	8/29/2016	7	2	MANCUSO, E. JR
	<i>COUNT = 2</i>					
SEWAGE PUMP STATION VENETIAN ISLES 2						
	201600046801	05/10/2016	5/17/2016	7	2	CHAUVIN, L. SR
	201600416601	11/07/2016	11/14/2016	7	2	MANCUSO, E. JR
	<i>COUNT = 2</i>					
SEWAGE PUMP STATION VICTORIA						
	201600044201	03/02/2016	3/9/2016	7	2	MANCUSO, E. JR
	201600414001	08/22/2016	8/31/2016	9	2	CHAUVIN, L. SR
	<i>COUNT = 2</i>					
SEWAGE PUMP STATION VILLAGE DE LEST						
	201600047101	05/11/2016	5/18/2016	7	2	CHAUVIN, L. SR
	201600416901	11/14/2016	11/21/2016	7	2	LARCHE, K.
	<i>COUNT = 2</i>					
SEWAGE PUMP STATION WEBER						
	201600045901	04/26/2016	5/3/2016	7	2	MANCUSO, E. JR
	201600415701	10/19/2016	10/26/2016	7	2	CHAUVIN, L. SR
	<i>COUNT = 2</i>					
SEWAGE PUMP STATION WILLOWBROOK						
	201600046601	05/02/2016	5/9/2016	7	2	MANCUSO, E. JR
	201600416401	11/02/2016	11/9/2016	7	2	MANCUSO, E. JR
	<i>COUNT = 2</i>					
SEWAGE PUMP STATION WILSON						
	201600044701	03/09/2016	3/16/2016	7	2	LARCHE, K.
	201600414501	09/12/2016	9/19/2016	7	2	MANCUSO, E. JR
	<i>COUNT = 2</i>					
SEWAGE PUMP STATION WRIGHT						
	201600045001	03/23/2016	3/30/2016	7	2	MANCUSO, E. JR
	201600414801	09/27/2016	10/4/2016	7	2	MANCUSO, E. JR
	<i>COUNT = 2</i>					
TOTAL COUNT = 128						

**ANNUAL PREVENTIVE MAINTENANCE REPORT
FOR DEPARTMENT OF FACILITY MAINTENANCE (Machine Shop)
EASTBANK**

YEAR 2016

<u>STATION NAME</u>	<u>W/O No.</u>	<u>INIT. DATE</u>	<u>COMP. DATE</u>	<u>NO OF DAYS</u>	<u>PIECES OF EQUIP.</u>	<u>COMPLETED BY</u>
SEWAGE PUMP STATION A						
	201600064401	12/09/2016	12/14/2016	5	31	REYES, D.
	<i>COUNT = 1</i>					
SEWAGE PUMP STATION ALCEE FORTIER						
	201600062801	08/22/2016	8/29/2016	7	12	REYES, D.
	<i>COUNT = 1</i>					
SEWAGE PUMP STATION AMERICA						
	201600066201	07/14/2016	7/22/2016	8	11	REYES, D.
	<i>COUNT = 1</i>					
SEWAGE PUMP STATION AMERICAN MARINE						
	201600066301	08/17/2016	8/24/2016	7	9	REYES, D.
	<i>COUNT = 1</i>					
SEWAGE PUMP STATION AMID						
	201600061501	07/13/2016	7/20/2016	7	11	REYES, D.
	<i>COUNT = 1</i>					
SEWAGE PUMP STATION B						
	201600060901	06/08/2016	6/15/2016	7	14	REYES, D.
	<i>COUNT = 1</i>					
SEWAGE PUMP STATION BERG						
	201600062101	07/12/2016	7/19/2016	7	9	REYES, D.
	<i>COUNT = 1</i>					
SEWAGE PUMP STATION BLVD X						
	201600064301	08/22/2016	8/29/2016	7	15	REYES, D.
	<i>COUNT = 1</i>					
SEWAGE PUMP STATION BRIARWOOD						
	201600061701	06/22/2016	6/29/2016	7	9	REYES, D.
	<i>COUNT = 1</i>					
SEWAGE PUMP STATION BULLARD						
	201600058501	08/10/2016	8/16/2016	6	9	REYES, D.
	<i>COUNT = 1</i>					
SEWAGE PUMP STATION BURKE						
	201600062701	07/13/2016	7/16/2016	3	11	REYES, D.
	<i>COUNT = 1</i>					
SEWAGE PUMP STATION CASTLE MANOR						
	201600064701	06/23/2016	6/30/2016	7	11	REYES, D.
	<i>COUNT = 1</i>					

<u>STATION NAME</u>	<u>W/O No.</u>	<u>INIT. DATE</u>	<u>COMP. DATE</u>	<u>NO OF DAYS</u>	<u>PIECES OF EQUIP.</u>	<u>COMPLETED BY</u>
SEWAGE PUMP STATION CERISE						
	201600058801	12/05/2016	12/8/2016	3	11	REYES, D.
	<i>COUNT = 1</i>					
SEWAGE PUMP STATION CHICKASAW						
	201600060501	08/03/2016	8/9/2016	6	11	REYES, D.
	<i>COUNT = 1</i>					
SEWAGE PUMP STATION CITY PARK						
	201600061201	01/22/2016	1/29/2016	7	7	REYES, D.
	<i>COUNT = 1</i>					
SEWAGE PUMP STATION CROWDER						
	201600059001	08/03/2016	8/10/2016	7	9	REYES, D.
	<i>COUNT = 1</i>					
SEWAGE PUMP STATION DODT						
	201600064801	12/29/2016	12/29/2016	0	9	REYES, D.
	<i>COUNT = 1</i>					
SEWAGE PUMP STATION EASTOVER						
	201600065501	12/08/2016	12/12/2016	4	10	REYES, D.
	<i>COUNT = 1</i>					
SEWAGE PUMP STATION FOLGERS						
	201600062601	08/23/2016	8/30/2016	7	8	REYES, D.
	<i>COUNT = 1</i>					
SEWAGE PUMP STATION FRANCE/FLORIDA						
	201600065301	07/04/2016	7/11/2016	7	9	REYES, D.
	<i>COUNT = 1</i>					
SEWAGE PUMP STATION GENTILLY OAKS						
	201600061901	07/20/2016	7/27/2016	7	12	REYES, D.
	<i>COUNT = 1</i>					
SEWAGE PUMP STATION INDUSTRIAL PARKWAY						
	201600066401	07/13/2016	7/20/2016	7	9	REYES, D.
	<i>COUNT = 1</i>					
SEWAGE PUMP STATION K-MART						
	201600060601	08/03/2016	8/9/2016	6	9	REYES, D.
	<i>COUNT = 1</i>					
SEWAGE PUMP STATION LAKE FOREST						
	201600058901	08/17/2016	8/23/2016	6	9	REYES, D.
	<i>COUNT = 1</i>					
SEWAGE PUMP STATION LAKELAND TERRACE						
	201600059101	08/05/2016	8/10/2016	5	12	REYES, D.
	<i>COUNT = 1</i>					
SEWAGE PUMP STATION LAKEWOOD SOUTH						
	201600060701	12/05/2016	12/9/2016	4	10	REYES, D.
	<i>COUNT = 1</i>					

<u>STATION NAME</u>	<u>W/O No.</u>	<u>INIT. DATE</u>	<u>COMP. DATE</u>	<u>NO OF DAYS</u>	<u>PIECES OF EQUIP.</u>	<u>COMPLETED BY</u>
SEWAGE PUMP STATION LAMB						
	201600065601	07/20/2016	7/26/2016	6	6	REYES, D.
<i>COUNT = 1</i>						
SEWAGE PUMP STATION LAWRENCE						
	201600062201	07/04/2016	7/11/2016	7	9	REYES, D.
<i>COUNT = 1</i>						
SEWAGE PUMP STATION LIGGETT						
	201600061801	07/13/2016	7/16/2016	3	9	REYES, D.
<i>COUNT = 1</i>						
SEWAGE PUMP STATION MCCOY						
	201600058701	07/26/2016	8/2/2016	7	6	REYES, D.
<i>COUNT = 1</i>						
SEWAGE PUMP STATION MECO						
	201600061401	12/05/2016	12/9/2016	4	9	REYES, D.
<i>COUNT = 1</i>						
SEWAGE PUMP STATION MICHOD						
	201600062401	07/22/2016	7/27/2016	5	6	REYES, D.
<i>COUNT = 1</i>						
SEWAGE PUMP STATION NO. 1						
	201600059501	09/08/2016	9/15/2016	7	9	REYES, D.
<i>COUNT = 1</i>						
SEWAGE PUMP STATION NO. 14						
	201600060201	12/05/2016	12/8/2016	3	15	REYES, D.
<i>COUNT = 1</i>						
SEWAGE PUMP STATION NO. 15						
	201600060101	09/05/2016	9/12/2016	7	37	REYES, D.
<i>COUNT = 1</i>						
SEWAGE PUMP STATION NO. 16						
	201600060801	08/03/2016	8/9/2016	6	11	REYES, D.
<i>COUNT = 1</i>						
SEWAGE PUMP STATION NO. 17						
	201600065101	08/08/2016	8/11/2016	3	11	REYES, D.
<i>COUNT = 1</i>						
SEWAGE PUMP STATION NO. 18						
	201600061001	05/24/2016	6/1/2016	8	12	REYES, D.
<i>COUNT = 1</i>						
SEWAGE PUMP STATION NO. 19						
	201600060301	05/02/2016	5/9/2016	7	11	REYES, D.
<i>COUNT = 1</i>						
SEWAGE PUMP STATION NO. 20						
	201600065001	05/03/2016	5/4/2016	1	11	REYES, D.
<i>COUNT = 1</i>						

<u>STATION NAME</u>	<u>W/O No.</u>	<u>INIT. DATE</u>	<u>COMP. DATE</u>	<u>NO OF DAYS</u>	<u>PIECES OF EQUIP.</u>	<u>COMPLETED BY</u>
SEWAGE PUMP STATION NO. 21						
	201600064501	06/07/2016	6/14/2016	7	12	REYES, D.
	<i>COUNT = 1</i>					
SEWAGE PUMP STATION NO. 22						
	201600064601	06/08/2016	6/16/2016	8	12	REYES, D.
	<i>COUNT = 1</i>					
SEWAGE PUMP STATION NO. 23						
	201600060401	06/09/2016	6/16/2016	7	11	REYES, D.
	<i>COUNT = 1</i>					
SEWAGE PUMP STATION NO. 24						
	201600065201	06/08/2016	6/15/2016	7	11	REYES, D.
	<i>COUNT = 1</i>					
SEWAGE PUMP STATION NO. 25						
	201600061101	12/12/2016	12/19/2016	7	11	REYES, D.
	<i>COUNT = 1</i>					
SEWAGE PUMP STATION NO. 26						
	201600061301	06/09/2016	6/15/2016	6	7	REYES, D.
	<i>COUNT = 1</i>					
SEWAGE PUMP STATION NO. 3						
	201600059601	12/08/2016	12/15/2016	7	9	REYES, D.
	<i>COUNT = 1</i>					
SEWAGE PUMP STATION NO. 4						
	201600059701	04/28/2016	5/4/2016	6	11	REYES, D.
	<i>COUNT = 1</i>					
SEWAGE PUMP STATION NO. 5						
	201600059801	12/05/2016	12/9/2016	4	9	REYES, D.
	<i>COUNT = 1</i>					
SEWAGE PUMP STATION NO. 6						
	201600064901	12/29/2016	12/29/2016	0	8	REYES, D.
	<i>COUNT = 1</i>					
SEWAGE PUMP STATION NO. 8						
	201600059901	07/25/2016	8/1/2016	7	8	REYES, D.
	<i>COUNT = 1</i>					
SEWAGE PUMP STATION NO. 9						
	201600060001	01/04/2016	1/9/2016	5	10	REYES, D.
	<i>COUNT = 1</i>					
SEWAGE PUMP STATION OAK ISLAND						
	201600062301	07/06/2016	7/13/2016	7	11	REYES, D.
	<i>COUNT = 1</i>					
SEWAGE PUMP STATION PARIS ROAD						
	201600066701	07/13/2016	7/20/2016	7	11	REYES, D.
	<i>COUNT = 1</i>					

<u>STATION NAME</u>	<u>W/O No.</u>	<u>INIT. DATE</u>	<u>COMP. DATE</u>	<u>NO OF DAYS</u>	<u>PIECES OF EQUIP.</u>	<u>COMPLETED BY</u>
SEWAGE PUMP STATION PINES VILLAGE						
	201600066501	07/15/2016	7/22/2016	7	6	REYES, D.
	<i>COUNT = 1</i>					
SEWAGE PUMP STATION PLUM ORCHARD						
	201600059201	12/29/2016	12/29/2016	0	18	REYES, D.
	<i>COUNT = 1</i>					
SEWAGE PUMP STATION SHOREWOOD						
	201600065401	06/22/2016	6/29/2016	7	9	REYES, D.
	<i>COUNT = 1</i>					
SEWAGE PUMP STATION SOUTHERN SCRAP						
	201600059301	12/08/2016	12/12/2016	4	9	REYES, D.
	<i>COUNT = 1</i>					
SEWAGE PUMP STATION VENETIAN ISLES 2						
	201600065701	08/25/2016	8/31/2016	6	8	REYES, D.
	<i>COUNT = 1</i>					
SEWAGE PUMP STATION VICTORIA						
	201600059401	04/20/2016	4/27/2016	7	11	REYES, D.
	<i>COUNT = 1</i>					
SEWAGE PUMP STATION VILLAGE DE LEST						
	201600062901	07/23/2016	7/27/2016	4	9	REYES, D.
	<i>COUNT = 1</i>					
SEWAGE PUMP STATION WEBER						
	201600062001	07/04/2016	7/11/2016	7	9	REYES, D.
	<i>COUNT = 1</i>					
SEWAGE PUMP STATION WILLOWBROOK						
	201600062501	07/04/2016	7/11/2016	7	7	REYES, D.
	<i>COUNT = 1</i>					
SEWAGE PUMP STATION WILSON						
	201600061601	07/15/2016	7/22/2016	7	7	REYES, D.
	<i>COUNT = 1</i>					
SEWAGE PUMP STATION WRIGHT						
	201600058601	05/23/2016	6/1/2016	9	7	REYES, D.
	<i>COUNT = 1</i>					
TOTAL COUNT =						65

**ANNUAL PREVENTIVE MAINTENANCE REPORT
FOR DEPARTMENT OF OPERATIONS
EASTBANK**

YEAR 2016

<u>STATION NAME</u>	<u>W/O No.</u>	<u>INIT. DATE</u>	<u>COMP. DATE</u>	<u>NO OF DAYS</u>	<u>PIECES OF EQUIP.</u>	<u>COMPLETED BY</u>
SEWAGE PUMP STATION A						
SEWAGE PUMP STATION A	201600038801	03/14/2016	3/15/2016	1	5	HUBBARD, S.
<i>COUNT = 1</i>						
SEWAGE PUMP STATION ALCEE FORTIER						
SEWAGE PUMP STATION ALCEE FORTIER	201600035401	03/28/2016	3/29/2016	1	4	PRICE, L
<i>COUNT = 1</i>						
SEWAGE PUMP STATION AMERICA						
SEWAGE PUMP STATION AMERICA	201600039201	05/23/2016	5/24/2016	1	2	KUSCHLER, B.
<i>COUNT = 1</i>						
SEWAGE PUMP STATION AMERICAN MARINE						
SEWAGE PUMP STATION AMERICAN MARINE	201600036301	04/18/2016	4/19/2016	1	4	CUMMINGS, M.
<i>COUNT = 1</i>						
SEWAGE PUMP STATION AMID						
SEWAGE PUMP STATION AMID	201600036401	02/22/2016	2/23/2016	1	4	CUMMINGS, M.
<i>COUNT = 1</i>						
SEWAGE PUMP STATION B						
SEWAGE PUMP STATION B	201600036501	11/07/2016	11/8/2016	1	9	KUSCHLER, B.
<i>COUNT = 1</i>						
SEWAGE PUMP STATION BERG						
SEWAGE PUMP STATION BERG	201600036601	04/18/2016	4/19/2016	1	4	MEGGS, C.
<i>COUNT = 1</i>						
SEWAGE PUMP STATION BLVD X						
SEWAGE PUMP STATION BLVD X	201600040801	04/18/2016	4/18/2016	0	4	PRICE, L
<i>COUNT = 1</i>						
SEWAGE PUMP STATION BRIARWOOD						
SEWAGE PUMP STATION BRIARWOOD	201600036801	11/07/2016	11/8/2016	1	4	MEGGS, C.
<i>COUNT = 1</i>						
SEWAGE PUMP STATION BULLARD						
SEWAGE PUMP STATION BULLARD	201600037401	04/11/2016	4/12/2016	1	4	CUMMINGS, M.
<i>COUNT = 1</i>						
SEWAGE PUMP STATION BURKE						
SEWAGE PUMP STATION BURKE	201600039401	04/18/2016	4/19/2016	1	5	MEGGS, C.
<i>COUNT = 1</i>						
SEWAGE PUMP STATION CASTLE MANOR						
SEWAGE PUMP STATION CASTLE MANOR	201600036701	02/22/2016	2/22/2016	0	2	CUMMINGS, M.
<i>COUNT = 1</i>						
SEWAGE PUMP STATION CERISE						
SEWAGE PUMP STATION CERISE	201600039301	03/28/2016	3/29/2016	1	2	CUMMINGS, M.
<i>COUNT = 1</i>						
SEWAGE PUMP STATION CHICKASAW						
SEWAGE PUMP STATION CHICKASAW	201600037001	05/02/2016	5/5/2016	3	2	FOREST, T.
<i>COUNT = 1</i>						

<u>STATION NAME</u>	<u>W/O No.</u>	<u>INIT. DATE</u>	<u>COMP. DATE</u>	<u>NO OF DAYS</u>	<u>PIECES OF EQUIP.</u>	<u>COMPLETED BY</u>
SEWAGE PUMP STATION CITY PARK						
SEWAGE PUMP STATION CITY PARK	201600036901	05/23/2016	5/26/2016	3	2	FOREST, T.
<i>COUNT = 1</i>						
SEWAGE PUMP STATION CROWDER						
SEWAGE PUMP STATION CROWDER	201600037101	02/01/2016	2/5/2016	4	4	CUMMINGS, M.
<i>COUNT = 1</i>						
SEWAGE PUMP STATION DODT						
SEWAGE PUMP STATION DODT	201600037201	11/07/2016	11/8/2016	1	4	CUMMINGS, M.
<i>COUNT = 1</i>						
SEWAGE PUMP STATION EASTOVER						
SEWAGE PUMP STATION EASTOVER	201600037301	03/28/2016	3/29/2016	1	4	MEGGS, C.
<i>COUNT = 1</i>						
SEWAGE PUMP STATION FOLGERS						
SEWAGE PUMP STATION FOLGERS	201600037501	10/10/2016	10/11/2016	1	3	PRICE, L
<i>COUNT = 1</i>						
SEWAGE PUMP STATION FRANCE/FLORIDA						
SEWAGE PUMP STATION FRANCE/FLORIDA	201600037601	04/18/2016	4/19/2016	1	4	CUMMINGS, M.
<i>COUNT = 1</i>						
SEWAGE PUMP STATION GENTILLY OAKS						
SEWAGE PUMP STATION GENTILLY OAKS	201600039501	10/10/2016	10/11/2016	1	3	MEGGS, C.
<i>COUNT = 1</i>						
SEWAGE PUMP STATION INDUSTRIAL PARKWAY						
SEWAGE PUMP STATION INDUSTRIAL PARKWAY	201600037701	10/10/2016	10/11/2016	1	4	PRICE, L
<i>COUNT = 1</i>						
SEWAGE PUMP STATION K-MART						
SEWAGE PUMP STATION K-MART	201600039601	11/07/2016	11/10/2016	3	4	FOREST, T.
<i>COUNT = 1</i>						
SEWAGE PUMP STATION LAKE FOREST						
SEWAGE PUMP STATION LAKE FOREST	201600039701	10/17/2016	10/18/2016	1	11	CUMMINGS, M.
<i>COUNT = 1</i>						
SEWAGE PUMP STATION LAKELAND TERRACE						
SEWAGE PUMP STATION LAKELAND TERRACE	201600037801	03/21/2016	3/22/2016	1	3	CUMMINGS, M.
<i>COUNT = 1</i>						
SEWAGE PUMP STATION LAKEWOOD SOUTH						
SEWAGE PUMP STATION LAKEWOOD SOUTH	201600039801	03/21/2016	3/23/2016	2	4	FOREST, T.
<i>COUNT = 1</i>						
SEWAGE PUMP STATION LAMB						
SEWAGE PUMP STATION LAMB	201600037901	03/28/2016	3/29/2016	1	4	MEGGS, C.
<i>COUNT = 1</i>						
SEWAGE PUMP STATION LAWERENCE						
SEWAGE PUMP STATION LAWERENCE	201600039901	03/28/2016	3/29/2016	1	4	MEGGS, C.
<i>COUNT = 1</i>						
SEWAGE PUMP STATION LIGGETT						
SEWAGE PUMP STATION LIGGETT	201600040001	10/10/2016	10/11/2016	1	4	MEGGS, C.
<i>COUNT = 1</i>						
SEWAGE PUMP STATION MCCOY						
SEWAGE PUMP STATION MCCOY	201600040601	10/10/2016	10/11/2016	1	4	PICHON, C.
<i>COUNT = 1</i>						

<u>STATION NAME</u>	<u>W/O No.</u>	<u>INIT. DATE</u>	<u>COMP. DATE</u>	<u>NO OF DAYS</u>	<u>PIECES OF EQUIP.</u>	<u>COMPLETED BY</u>
SEWAGE PUMP STATION MECO						
SEWAGE PUMP STATION MECO	201600038001	04/18/2016	4/18/2016	0	4	CUMMINGS, M.
						<i>COUNT = 1</i>
SEWAGE PUMP STATION MICHOU D						
SEWAGE PUMP STATION MICHOU D	201600038201	11/07/2016	11/8/2016	1	4	PRICE, L
						<i>COUNT = 1</i>
SEWAGE PUMP STATION NO. 1						
SEWAGE PUMP STATION NO. 1	201600034501	03/14/2016	3/14/2016	0	5	JOHNSON, L.
						<i>COUNT = 1</i>
SEWAGE PUMP STATION NO. 14						
SEWAGE PUMP STATION NO. 14	201600035101	10/10/2016	10/11/2016	1	5	JOHNSON, L.
						<i>COUNT = 1</i>
SEWAGE PUMP STATION NO. 15						
SEWAGE PUMP STATION NO. 15	201600035201	11/07/2016	11/9/2016	2	11	JOHNSON, L.
						<i>COUNT = 1</i>
SEWAGE PUMP STATION NO. 16						
SEWAGE PUMP STATION NO. 16	201600035301	11/07/2016	11/8/2016	1	5	KUSCHLER, B.
						<i>COUNT = 1</i>
SEWAGE PUMP STATION NO. 17						
SEWAGE PUMP STATION NO. 17	201600035501	10/10/2016	10/11/2016	1	5	FOREST, T.
						<i>COUNT = 1</i>
SEWAGE PUMP STATION NO. 18						
SEWAGE PUMP STATION NO. 18	201600035601	03/28/2016	3/29/2016	1	5	FOREST, T.
						<i>COUNT = 1</i>
SEWAGE PUMP STATION NO. 19						
SEWAGE PUMP STATION NO. 19	201600035701	10/24/2016	10/25/2016	1	5	JOHNSON, L.
						<i>COUNT = 1</i>
SEWAGE PUMP STATION NO. 20						
SEWAGE PUMP STATION NO. 20	201600035801	10/17/2016	10/19/2016	2	2	FOREST, T.
						<i>COUNT = 1</i>
SEWAGE PUMP STATION NO. 21						
SEWAGE PUMP STATION NO. 21	201600039001	04/11/2016	4/12/2016	1	6	FOREST, T.
						<i>COUNT = 1</i>
SEWAGE PUMP STATION NO. 22						
SEWAGE PUMP STATION NO. 22	201600036001	04/11/2016	4/12/2016	1	5	FOREST, T.
						<i>COUNT = 1</i>
SEWAGE PUMP STATION NO. 23						
SEWAGE PUMP STATION NO. 23	201600036101	11/07/2016	11/10/2016	3	5	FOREST, T.
						<i>COUNT = 1</i>
SEWAGE PUMP STATION NO. 24						
SEWAGE PUMP STATION NO. 24	201600035901	05/02/2016	5/5/2016	3	2	KUSCHLER, B.
						<i>COUNT = 1</i>
SEWAGE PUMP STATION NO. 25						
SEWAGE PUMP STATION NO. 25	201600039101	05/02/2016	5/5/2016	3	2	KUSCHLER, B.
						<i>COUNT = 1</i>
SEWAGE PUMP STATION NO. 26						
SEWAGE PUMP STATION NO. 26	201600036201	10/10/2016	10/11/2016	1	2	KUSCHLER, B.
						<i>COUNT = 1</i>

<u>STATION NAME</u>	<u>W/O No.</u>	<u>INIT. DATE</u>	<u>COMP. DATE</u>	<u>NO OF DAYS</u>	<u>PIECES OF EQUIP.</u>	<u>COMPLETED BY</u>
SEWAGE PUMP STATION NO. 3						
SEWAGE PUMP STATION NO. 3	201600034601	04/18/2016	4/18/2016	0	4	JOHNSON, L.
<i>COUNT = 1</i>						
SEWAGE PUMP STATION NO. 4						
SEWAGE PUMP STATION NO. 4	201600034701	10/17/2016	10/19/2016	2	2	FOREST, T.
<i>COUNT = 1</i>						
SEWAGE PUMP STATION NO. 5						
SEWAGE PUMP STATION NO. 5	201600034801	02/01/2016	2/1/2016	0	5	JOHNSON, L.
<i>COUNT = 1</i>						
SEWAGE PUMP STATION NO. 6						
SEWAGE PUMP STATION NO. 6	201600034901	04/18/2016	4/18/2016	0	3	JOHNSON, L.
<i>COUNT = 1</i>						
SEWAGE PUMP STATION NO. 8						
SEWAGE PUMP STATION NO. 8	201600040501	11/07/2016	11/9/2016	2	3	JOHNSON, L.
<i>COUNT = 1</i>						
SEWAGE PUMP STATION NO. 9						
SEWAGE PUMP STATION NO. 9	201600035001	03/28/2016	3/28/2016	0	5	JOHNSON, L.
<i>COUNT = 1</i>						
SEWAGE PUMP STATION OAK ISLAND						
SEWAGE PUMP STATION OAK ISLAND	201600038301	11/07/2016	11/8/2016	1	4	PRICE, L
<i>COUNT = 1</i>						
SEWAGE PUMP STATION PARIS ROAD						
SEWAGE PUMP STATION PARIS ROAD	201600040901	03/14/2016	3/15/2016	1	4	PRICE, L
<i>COUNT = 1</i>						
SEWAGE PUMP STATION PINES VILLAGE						
SEWAGE PUMP STATION PINES VILLAGE	201600040701	03/28/2016	3/30/2016	2	4	KUSCHLER, B.
<i>COUNT = 1</i>						
SEWAGE PUMP STATION PLUM ORCHARD						
SEWAGE PUMP STATION PLUM ORCHARD	201600038101	11/07/2016	11/8/2016	1	4	CUMMINGS, M.
<i>COUNT = 1</i>						
SEWAGE PUMP STATION SHOREWOOD						
SEWAGE PUMP STATION SHOREWOOD	201600040101	11/07/2016	11/8/2016	1	4	MEGGS, C.
<i>COUNT = 1</i>						
SEWAGE PUMP STATION SOUTHERN SCRAP						
SEWAGE PUMP STATION SOUTHERN SCRAP	201600040201	10/10/2016	10/11/2016	1	4	KUSCHLER, B.
<i>COUNT = 1</i>						
SEWAGE PUMP STATION VENETIAN ISLES 2						
SEWAGE PUMP STATION VENETIAN ISLES 2	201600038401	04/18/2016	4/19/2016	1	3	PRICE, L
<i>COUNT = 1</i>						
SEWAGE PUMP STATION VICTORIA						
SEWAGE PUMP STATION VICTORIA	201600038501	03/28/2016	3/30/2016	2	5	KUSCHLER, B.
<i>COUNT = 1</i>						
SEWAGE PUMP STATION VILLAGE DE LEST						
SEWAGE PUMP STATION VILLAGE DE LEST	201600040301	03/28/2016	3/29/2016	1	4	PRICE, L
<i>COUNT = 1</i>						
SEWAGE PUMP STATION WEBER						
SEWAGE PUMP STATION WEBER	201600038901	04/18/2016	4/19/2016	1	2	MEGGS, C.
<i>COUNT = 1</i>						

<u>STATION NAME</u>	<u>W/O No.</u>	<u>INIT. DATE</u>	<u>COMP. DATE</u>	<u>NO OF DAYS</u>	<u>PIECES OF EQUIP.</u>	<u>COMPLETED BY</u>
SEWAGE PUMP STATION WILLOWBROOK						
SEWAGE PUMP STATION WILLOWBROOK	201600040401	11/07/2016	11/8/2016	1	2	PRICE, L
<i>COUNT = 1</i>						
SEWAGE PUMP STATION WILSON						
SEWAGE PUMP STATION WILSON	201600038601	10/10/2016	10/11/2016	1	2	PICHON, C.
<i>COUNT = 1</i>						
SEWAGE PUMP STATION WRIGHT						
SEWAGE PUMP STATION WRIGHT	201600038701	04/18/2016	4/18/2016	0	2	CUMMINGS, M.
<i>COUNT = 1</i>						
TOTAL COUNT = 65						

**SEMI-ANNUAL PREVENTIVE MAINTENANCE REPORT
FOR DEPARTMENT OF OPERATIONS
EASTBANK**

YEAR 2016

<u>STATION NAME</u>	<u>W/O No.</u>	<u>INIT. DATE</u>	<u>COMP. DATE</u>	<u>NO OF DAYS</u>	<u>PIECES OF EQUIP.</u>	<u>COMPLETED BY</u>
SEWAGE PUMP STATION A						
	201600030701	04/11/2016	4/11/2016	0	3	RANDOLPH, E.
	201600342201	10/10/2016	10/11/2016	1	3	HUDSON, K.
	<i>COUNT = 2</i>					
SEWAGE PUMP STATION ALCEE FORTIER						
	201600028501	02/22/2016	2/23/2016	1	2	PRICE, L
	201600340001	08/22/2016	8/23/2016	1	2	PRICE, L
	<i>COUNT = 2</i>					
SEWAGE PUMP STATION AMERICA						
	201600033801	02/22/2016	2/24/2016	2	1	KUSCHLER, B.
	201600345301	08/22/2016	8/23/2016	1	1	KUSCHLER, B.
	<i>COUNT = 2</i>					
SEWAGE PUMP STATION AMERICAN MARINE						
	201600028801	03/21/2016	3/22/2016	1	2	KUSCHLER, B.
	201600340301	09/19/2016	9/22/2016	3	2	PICHON, C.
	<i>COUNT = 2</i>					
SEWAGE PUMP STATION AMID						
	201600031701	05/23/2016	5/24/2016	1	2	CUMMINGS, M.
	201600343201	11/28/2016	11/29/2016	1	2	CUMMINGS, M.
	<i>COUNT = 2</i>					
SEWAGE PUMP STATION B						
	201600028901	04/04/2016	4/5/2016	1	7	KUSCHLER, B.
	201600340401	10/03/2016	10/4/2016	1	7	KUSCHLER, B.
	<i>COUNT = 2</i>					
SEWAGE PUMP STATION BERG						
	201600031801	03/21/2016	3/22/2016	1	2	MEGGS, C.
	201600343301	09/19/2016	9/20/2016	1	2	MEGGS, C.
	<i>COUNT = 2</i>					
SEWAGE PUMP STATION BLVD X						
	201600033301	03/21/2016	3/22/2016	1	1	PRICE, L
	201600344801	09/19/2016	9/20/2016	1	1	PRICE, L
	<i>COUNT = 2</i>					
SEWAGE PUMP STATION BRIARWOOD						
	201600029001	04/04/2016	4/5/2016	1	2	MEGGS, C.
	201600340501	10/03/2016	10/4/2016	1	2	MEGGS, C.
	<i>COUNT = 2</i>					
SEWAGE PUMP STATION BULLARD						
	201600029301	03/14/2016	3/15/2016	1	2	CUMMINGS, M.
	201600340801	09/12/2016	9/13/2016	1	2	CUMMINGS, M.
	<i>COUNT = 2</i>					

<u>STATION NAME</u>	<u>W/O No.</u>	<u>INIT. DATE</u>	<u>COMP. DATE</u>	<u>NO OF DAYS</u>	<u>PIECES OF EQUIP.</u>	<u>COMPLETED BY</u>
SEWAGE PUMP STATION BURKE						
	201600032101	03/21/2016	3/22/2016	1	4	MEGGS, C.
	201600343601	09/19/2016	9/20/2016	1	4	MEGGS, C.
	<i>COUNT = 2</i>					
SEWAGE PUMP STATION CASTLE MANOR						
	201600034201	05/23/2016	5/24/2016	1	1	CUMMINGS, M.
	201600345701	11/28/2016	11/29/2016	1	1	CUMMINGS, M.
	<i>COUNT = 2</i>					
SEWAGE PUMP STATION CERISE						
	201600034101	02/22/2016	2/23/2016	1	1	CUMMINGS, M.
	201600345601	08/22/2016	8/23/2016	1	1	CUMMINGS, M.
	<i>COUNT = 2</i>					
SEWAGE PUMP STATION CHICKASAW						
	201600033901	04/04/2016	4/5/2016	1	1	FOREST, T.
	201600345401	10/03/2016	10/6/2016	3	1	FOREST, T.
	<i>COUNT = 2</i>					
SEWAGE PUMP STATION CITY PARK						
	201600029101	02/22/2016	2/25/2016	3	2	FOREST, T.
	201600340601	08/22/2016	8/23/2016	1	2	FOREST, T.
	<i>COUNT = 2</i>					
SEWAGE PUMP STATION CROWDER						
	201600029201	04/04/2016	4/5/2016	1	2	CUMMINGS, M.
	201600340701	10/03/2016	10/4/2016	1	2	PICHON, C.
	<i>COUNT = 2</i>					
SEWAGE PUMP STATION DODT						
	201600031901	04/04/2016	4/5/2016	1	2	CUMMINGS, M.
	201600343401	10/03/2016	10/4/2016	1	2	CUMMINGS, M.
	<i>COUNT = 2</i>					
SEWAGE PUMP STATION EASTOVER						
	201600032001	02/22/2016	2/23/2016	1	2	MEGGS, C.
	201600343501	08/22/2016	8/23/2016	1	2	MEGGS, C.
	<i>COUNT = 2</i>					
SEWAGE PUMP STATION FOLGERS						
	201600029401	03/08/2016	3/9/2016	1	2	PRICE, L
	201600340901	09/01/2016	9/9/2016	8	2	PRICE, L
	<i>COUNT = 2</i>					
SEWAGE PUMP STATION FRANCE/FLORIDA						
	201600029501	03/21/2016	3/22/2016	1	2	KUSCHLER, B.
	201600341001	09/19/2016	9/22/2016	3	2	PICHON, C.
	<i>COUNT = 2</i>					
SEWAGE PUMP STATION GENTILLY OAKS						
	201600033201	05/09/2016	5/10/2016	1	2	MEGGS, C.
	201600344701	11/14/2016	11/15/2016	1	2	MEGGS, C.
	<i>COUNT = 2</i>					
SEWAGE PUMP STATION INDUSTRIAL PARKWAY						
	201600029601	03/14/2016	3/15/2016	1	2	PRICE, L
	201600341101	09/12/2016	9/13/2016	1	2	MEGGS, C.
	<i>COUNT = 2</i>					

<u>STATION NAME</u>	<u>W/O No.</u>	<u>INIT. DATE</u>	<u>COMP. DATE</u>	<u>NO OF DAYS</u>	<u>PIECES OF EQUIP.</u>	<u>COMPLETED BY</u>
SEWAGE PUMP STATION K-MART						
	201600029701	04/04/2016	4/5/2016	1	2	FOREST, T.
	201600341201	10/03/2016	10/6/2016	3	2	FOREST, T.
	<i>COUNT = 2</i>					
SEWAGE PUMP STATION LAKE FOREST						
	201600029801	03/21/2016	3/22/2016	1	2	CUMMINGS, M.
	201600341301	09/19/2016	9/22/2016	3	2	CUMMINGS, M.
	<i>COUNT = 2</i>					
SEWAGE PUMP STATION LAKELAND TERRACE						
	201600034301	02/15/2016	2/16/2016	1	1	CUMMINGS, M.
	201600345801	08/15/2016	8/16/2016	1	1	CUMMINGS, M.
	<i>COUNT = 2</i>					
SEWAGE PUMP STATION LAKEWOOD SOUTH						
	201600032201	02/15/2016	2/18/2016	3	2	FOREST, T.
	201600343701	08/15/2016	8/16/2016	1	2	FOREST, T.
	<i>COUNT = 2</i>					
SEWAGE PUMP STATION LAMB						
	201600029901	02/22/2016	2/23/2016	1	1	MEGGS, C.
	201600341401	08/22/2016	8/22/2016	0	1	MEGGS, C.
	<i>COUNT = 2</i>					
SEWAGE PUMP STATION LAWERENCE						
	201600032301	02/22/2016	2/23/2016	1	2	MEGGS, C.
	201600343801	08/22/2016	8/23/2016	1	2	MEGGS, C.
	<i>COUNT = 2</i>					
SEWAGE PUMP STATION LIGGETT						
	201600032401	05/09/2016	5/10/2016	1	2	MEGGS, C.
	201600343901	11/14/2016	11/15/2016	1	2	MEGGS, C.
	<i>COUNT = 2</i>					
SEWAGE PUMP STATION MECO						
	201600030001	03/21/2016	3/22/2016	1	2	KUSCHLER, B.
	201600341501	09/19/2016	9/22/2016	3	2	PICHON, C.
	<i>COUNT = 2</i>					
SEWAGE PUMP STATION MICHOU						
	201600030101	04/04/2016	4/5/2016	1	1	PRICE, L
	201600341601	10/03/2016	10/4/2016	1	1	PRICE, L
	<i>COUNT = 2</i>					
SEWAGE PUMP STATION NO. 1						
	201600028101	04/11/2016	4/11/2016	0	2	JOHNSON, L.
	201600339601	10/10/2016	10/11/2016	1	2	JOHNSON, L.
	<i>COUNT = 2</i>					
SEWAGE PUMP STATION NO. 14						
	201600031001	05/09/2016	5/10/2016	1	3	JOHNSON, L.
	201600342501	11/14/2016	11/15/2016	1	3	JOHNSON, L.
	<i>COUNT = 2</i>					
SEWAGE PUMP STATION NO. 15						
	201600028401	04/04/2016	4/4/2016	0	5	JOHNSON, L.
	201600339901	10/03/2016	10/6/2016	3	5	JOHNSON, L.
	<i>COUNT = 2</i>					

<u>STATION NAME</u>	<u>W/O No.</u>	<u>INIT. DATE</u>	<u>COMP. DATE</u>	<u>NO OF DAYS</u>	<u>PIECES OF EQUIP.</u>	<u>COMPLETED BY</u>
SEWAGE PUMP STATION NO. 16	201600031101	04/04/2016	4/5/2016	1	3	KUSCHLER, B.
	201600342601	10/03/2016	10/4/2016	1	3	KUSCHLER, B.
	<i>COUNT = 2</i>					
SEWAGE PUMP STATION NO. 17	201600031201	05/09/2016	5/10/2016	1	3	FOREST, T.
	201600342701	11/14/2016	11/17/2016	3	3	FOREST, T.
	<i>COUNT = 2</i>					
SEWAGE PUMP STATION NO. 18	201600028601	02/22/2016	2/25/2016	3	3	FOREST, T.
	201600340101	08/22/2016	8/23/2016	1	3	FOREST, T.
	<i>COUNT = 2</i>					
SEWAGE PUMP STATION NO. 19	201600031301	02/22/2016	2/22/2016	0	3	JOHNSON, L.
	201600342801	08/22/2016	8/23/2016	1	3	JOHNSON, L.
	<i>COUNT = 2</i>					
SEWAGE PUMP STATION NO. 20	201600033401	03/21/2016	3/23/2016	2	1	FOREST, T.
	201600344901	09/19/2016	9/20/2016	1	1	FOREST, T.
	<i>COUNT = 2</i>					
SEWAGE PUMP STATION NO. 21	201600031401	03/14/2016	3/17/2016	3	4	FOREST, T.
	201600342901	09/12/2016	9/13/2016	1	4	FOREST, T.
	<i>COUNT = 2</i>					
SEWAGE PUMP STATION NO. 22	201600031501	03/14/2016	3/17/2016	3	3	FOREST, T.
	201600343001	09/12/2016	9/13/2016	1	3	FOREST, T.
	<i>COUNT = 2</i>					
SEWAGE PUMP STATION NO. 23	201600028701	04/04/2016	4/5/2016	1	3	FOREST, T.
	201600340201	10/03/2016	10/6/2016	3	3	FOREST, T.
	<i>COUNT = 2</i>					
SEWAGE PUMP STATION NO. 24	201600033501	04/04/2016	4/7/2016	3	1	KUSCHLER, B.
	201600345001	10/03/2016	10/4/2016	1	1	KUSCHLER, B.
	<i>COUNT = 2</i>					
SEWAGE PUMP STATION NO. 25	201600033601	04/04/2016	4/7/2016	3	1	KUSCHLER, B.
	201600345101	10/03/2016	10/4/2016	1	1	KUSCHLER, B.
	<i>COUNT = 2</i>					
SEWAGE PUMP STATION NO. 26	201600031601	05/09/2016	5/10/2016	1	2	KUSCHLER, B.
	201600343101	11/14/2016	11/15/2016	1	2	KUSCHLER, B.
	<i>COUNT = 2</i>					
SEWAGE PUMP STATION NO. 3	201600030801	03/21/2016	3/21/2016	0	2	JOHNSON, L.
	201600342301	09/19/2016	9/22/2016	3	2	JOHNSON, L.
	<i>COUNT = 2</i>					

<u>STATION NAME</u>	<u>W/O No.</u>	<u>INIT. DATE</u>	<u>COMP. DATE</u>	<u>NO OF DAYS</u>	<u>PIECES OF EQUIP.</u>	<u>COMPLETED BY</u>
SEWAGE PUMP STATION NO. 4						
	201600033701	03/21/2016	3/23/2016	2	1	FOREST, T.
	201600345201	09/19/2016	9/22/2016	3	1	FOREST, T.
	<i>COUNT = 2</i>					
SEWAGE PUMP STATION NO. 5						
	201600028201	04/04/2016	4/4/2016	0	3	JOHNSON, L.
	201600339701	10/03/2016	10/4/2016	1	3	JOHNSON, L.
	<i>COUNT = 2</i>					
SEWAGE PUMP STATION NO. 6						
	201600030901	03/21/2016	3/21/2016	0	2	JOHNSON, L.
	201600342401	09/19/2016	9/22/2016	3	2	JOHNSON, L.
	<i>COUNT = 2</i>					
SEWAGE PUMP STATION NO. 8						
	201600033001	04/04/2016	4/4/2016	0	2	JOHNSON, L.
	201600344501	10/03/2016	10/4/2016	1	2	JOHNSON, L.
	<i>COUNT = 2</i>					
SEWAGE PUMP STATION NO. 9						
	201600028301	02/22/2016	2/22/2016	0	3	JOHNSON, L.
	201600339801	08/22/2016	8/23/2016	1	3	JOHNSON, L.
	<i>COUNT = 2</i>					
SEWAGE PUMP STATION OAK ISLAND						
	201600032601	04/04/2016	4/5/2016	1	2	PRICE, L
	201600344101	10/03/2016	10/4/2016	1	2	PRICE, L
	<i>COUNT = 2</i>					
SEWAGE PUMP STATION PARIS ROAD						
	201600034401	02/08/2016	2/10/2016	2	2	PRICE, L
	201600345901	08/08/2016	8/9/2016	1	2	PRICE, L
	<i>COUNT = 2</i>					
SEWAGE PUMP STATION PINES VILLAGE						
	201600033101	02/22/2016	2/23/2016	1	1	KUSCHLER, B.
	201600344601	08/22/2016	8/23/2016	1	1	KUSCHLER, B.
	<i>COUNT = 2</i>					
SEWAGE PUMP STATION PLUM ORCHARD						
	201600032501	04/04/2016	4/5/2016	1	2	CUMMINGS, M.
	201600344001	10/03/2016	10/4/2016	1	2	CUMMINGS, M.
	<i>COUNT = 2</i>					
SEWAGE PUMP STATION SHOREWOOD						
	201600030201	04/04/2016	4/5/2016	1	2	MEGGS, C.
	201600341701	10/03/2016	10/4/2016	1	2	MEGGS, C.
	<i>COUNT = 2</i>					
SEWAGE PUMP STATION SOUTHERN SCRAP						
	201600032701	03/17/2016	3/17/2016	0	2	KUSCHLER, B.
	201600344201	09/08/2016	9/8/2016	0	2	KUSCHLER, B.
	<i>COUNT = 2</i>					
SEWAGE PUMP STATION VENETIAN ISLES 2						
	201600030301	03/21/2016	3/22/2016	1	2	PRICE, L
	201600341801	09/19/2016	9/20/2016	1	2	PRICE, L
	<i>COUNT = 2</i>					

<u>STATION NAME</u>	<u>W/O No.</u>	<u>INIT. DATE</u>	<u>COMP. DATE</u>	<u>NO OF DAYS</u>	<u>PIECES OF EQUIP.</u>	<u>COMPLETED BY</u>
SEWAGE PUMP STATION VICTORIA						
	201600032801	02/22/2016	2/24/2016	2	3	KUSCHLER, B.
	201600344301	08/22/2016	8/23/2016	1	3	KUSCHLER, B.
<i>COUNT = 2</i>						
SEWAGE PUMP STATION VILLAGE DE LEST						
	201600030401	02/22/2016	2/23/2016	1	2	PRICE, L
	201600341901	08/22/2016	8/23/2016	1	2	PRICE, L
<i>COUNT = 2</i>						
SEWAGE PUMP STATION WEBER						
	201600030501	03/21/2016	3/22/2016	1	2	MEGGS, C.
	201600342001	09/19/2016	9/20/2016	1	2	MEGGS, C.
<i>COUNT = 2</i>						
SEWAGE PUMP STATION WILLOWBROOK						
	201600032901	04/04/2016	4/5/2016	1	2	PRICE, L
	201600344401	10/03/2016	10/4/2016	1	2	PRICE, L
<i>COUNT = 2</i>						
SEWAGE PUMP STATION WILSON						
	201600034001	05/09/2016	5/12/2016	3	1	CUMMINGS, M.
	201600345501	11/14/2016	11/15/2016	1	1	CUMMINGS, M.
<i>COUNT = 2</i>						
SEWAGE PUMP STATION WRIGHT						
	201600030601	03/21/2016	3/22/2016	1	2	CUMMINGS, M.
	201600342101	09/19/2016	9/22/2016	3	2	CUMMINGS, M.
<i>COUNT = 2</i>						
TOTAL COUNT = 128						

**QUARTERLY PREVENTIVE MAINTENANCE REPORT
FOR DEPARTMENT OF OPERATIONS
EASTBANK**

YEAR 2016

<u>STATION NAME</u>	<u>W/O No.</u>	<u>INIT. DATE</u>	<u>COMP. DATE</u>	<u>NO OF DAYS</u>	<u>PIECES OF EQUIP.</u>	<u>COMPLETED BY</u>
SEWAGE PUMP STATION A	201600027701	02/08/2016	2/11/2016	3	10	HUDSON, K.
	201600217901	05/09/2016	5/9/2016	0	10	HUDSON, K.
	201600392501	08/08/2016	8/8/2016	0	10	LEWIS, S.
	201600544701	11/14/2016	11/14/2016	0	10	LEWIS, S.

COUNT = 4

SEWAGE PUMP STATION ALCEE FORTIER

201600025801	01/25/2016	1/26/2016	1	5	PRICE, L
201600216001	04/25/2016	4/26/2016	1	5	PRICE, L
201600390601	07/25/2016	7/26/2016	1	5	PRICE, L
201600542801	10/24/2016	10/25/2016	1	5	PRICE, L

COUNT = 4

SEWAGE PUMP STATION AMERICA

201600022801	01/25/2016	1/26/2016	1	3	KUSCHLER, B.
201600213001	04/25/2016	4/26/2016	1	3	KUSCHLER, B.
201600387601	07/25/2016	7/26/2016	1	3	KUSCHLER, B.
201600539801	10/24/2016	10/25/2016	1	3	KUSCHLER, B.

COUNT = 4

SEWAGE PUMP STATION AMERICAN MARINE

201600026201	02/15/2016	2/16/2016	1	3	KUSCHLER, B.
201600216401	05/16/2016	5/17/2016	1	3	KUSCHLER, B.
201600391001	08/15/2016	8/16/2016	1	3	KUSCHLER, B.
201600543201	11/21/2016	11/22/2016	1	3	KUSCHLER, B.

COUNT = 4

SEWAGE PUMP STATION AMID

201600026301	01/25/2016	1/26/2016	1	3	CUMMINGS, M.
201600216501	04/25/2016	4/26/2016	1	3	CUMMINGS, M.
201600391101	07/25/2016	7/26/2016	1	3	CUMMINGS, M.
201600543301	10/24/2016	10/25/2016	1	3	CUMMINGS, M.

COUNT = 4

SEWAGE PUMP STATION B

201600026401	03/07/2016	3/8/2016	1	3	KUSCHLER, B.
201600216601	06/06/2016	6/7/2016	1	3	KUSCHLER, B.
201600391201	09/05/2016	9/7/2016	2	3	KUSCHLER, B.
201600543401	12/05/2016	12/6/2016	1	3	KUSCHLER, B.

COUNT = 4

SEWAGE PUMP STATION BERG

201600022901	02/15/2016	2/16/2016	1	3	MEGGS, C.
201600213101	05/16/2016	5/17/2016	1	3	MEGGS, C.
201600387701	08/15/2016	8/16/2016	1	3	MEGGS, C.
201600539901	11/21/2016	11/22/2016	1	3	MEGGS, C.

COUNT = 4

<u>STATION NAME</u>	<u>W/O No.</u>	<u>INIT. DATE</u>	<u>COMP. DATE</u>	<u>NO OF DAYS</u>	<u>PIECES OF EQUIP.</u>	<u>COMPLETED BY</u>
SEWAGE PUMP STATION BLVD X						
	201600027801	02/15/2016	2/16/2016	1	14	PRICE, L
	201600218001	05/16/2016	5/17/2016	1	14	PRICE, L
	201600392601	08/15/2016	8/16/2016	1	14	PRICE, L
	201600544801	11/21/2016	11/23/2016	2	14	PRICE, L
	<i>COUNT = 4</i>					
SEWAGE PUMP STATION BRIARWOOD						
	201600023001	03/07/2016	3/8/2016	1	3	MEGGS, C.
	201600213201	06/06/2016	6/9/2016	3	3	MEGGS, C.
	201600387801	09/05/2016	9/8/2016	3	3	MEGGS, C.
	201600540001	12/05/2016	12/6/2016	1	3	MEGGS, C.
	<i>COUNT = 4</i>					
SEWAGE PUMP STATION BULLARD						
	201600023501	02/08/2016	2/11/2016	3	3	MEGGS, C.
	201600213701	05/09/2016	5/12/2016	3	3	CUMMINGS, M.
	201600388301	08/08/2016	8/9/2016	1	3	CUMMINGS, M.
	201600540501	11/14/2016	11/15/2016	1	3	CUMMINGS, M.
	<i>COUNT = 4</i>					
SEWAGE PUMP STATION BURKE						
	201600026801	02/15/2016	2/16/2016	1	5	MEGGS, C.
	201600217001	05/16/2016	5/17/2016	1	5	MEGGS, C.
	201600391601	08/15/2016	8/16/2016	1	5	MEGGS, C.
	201600543801	11/21/2016	11/22/2016	1	5	MEGGS, C.
	<i>COUNT = 4</i>					
SEWAGE PUMP STATION CASTLE MANOR						
	201600023101	01/25/2016	1/26/2016	1	3	CUMMINGS, M.
	201600213301	04/25/2016	4/26/2016	1	3	CUMMINGS, M.
	201600387901	07/25/2016	7/26/2016	1	3	CUMMINGS, M.
	201600540101	10/24/2016	10/25/2016	1	3	CUMMINGS, M.
	<i>COUNT = 4</i>					
SEWAGE PUMP STATION CERISE						
	201600026501	01/25/2016	1/26/2016	1	3	CUMMINGS, M.
	201600216701	04/25/2016	4/26/2016	1	3	CUMMINGS, M.
	201600391301	07/25/2016	7/26/2016	1	3	CUMMINGS, M.
	201600543501	10/24/2016	10/25/2016	1	3	CUMMINGS, M.
	<i>COUNT = 4</i>					
SEWAGE PUMP STATION CHICKASAW						
	201600023201	03/07/2016	3/9/2016	2	3	FOREST, T.
	201600213401	06/06/2016	6/9/2016	3	3	FOREST, T.
	201600388001	09/05/2016	9/7/2016	2	3	FOREST, T.
	201600540201	12/05/2016	12/6/2016	1	3	FOREST, T.
	<i>COUNT = 4</i>					
SEWAGE PUMP STATION CITY PARK						
	201600026601	01/25/2016	1/26/2016	1	3	FOREST, T.
	201600216801	04/25/2016	4/26/2016	1	3	FOREST, T.
	201600391401	07/25/2016	7/26/2016	1	3	PICHON, C.
	201600543601	10/24/2016	10/27/2016	3	3	FOREST, T.
	<i>COUNT = 4</i>					

<u>STATION NAME</u>	<u>W/O No.</u>	<u>INIT. DATE</u>	<u>COMP. DATE</u>	<u>NO OF DAYS</u>	<u>PIECES OF EQUIP.</u>	<u>COMPLETED BY</u>
SEWAGE PUMP STATION CROWDER						
	20160023301	03/07/2016	3/8/2016	1	3	CUMMINGS, M.
	201600213501	06/06/2016	6/7/2016	1	3	CUMMINGS, M.
	201600388101	09/05/2016	9/7/2016	2	3	CUMMINGS, M.
	201600540301	12/05/2016	12/6/2016	1	3	CUMMINGS, M.
	<i>COUNT = 4</i>					
SEWAGE PUMP STATION DODT						
	201600023401	03/07/2016	3/8/2016	1	3	CUMMINGS, M.
	201600213601	06/06/2016	6/7/2016	1	3	CUMMINGS, M.
	201600388201	09/05/2016	9/7/2016	2	3	CUMMINGS, M.
	201600540401	12/05/2016	12/6/2016	1	3	CUMMINGS, M.
	<i>COUNT = 4</i>					
SEWAGE PUMP STATION EASTOVER						
	201600026701	01/25/2016	1/26/2016	1	3	MEGGS, C.
	201600216901	04/25/2016	4/26/2016	1	3	PRICE, L
	201600391501	07/25/2016	7/26/2016	1	3	MEGGS, C.
	201600543701	10/24/2016	10/25/2016	1	3	MEGGS, C.
	<i>COUNT = 4</i>					
SEWAGE PUMP STATION FOLGERS						
	201600023601	02/08/2016	2/10/2016	2	3	PRICE, L
	201600213801	05/09/2016	5/10/2016	1	3	PRICE, L
	201600388401	08/08/2016	8/9/2016	1	3	PRICE, L
	201600540601	11/14/2016	11/15/2016	1	3	PRICE, L
	<i>COUNT = 4</i>					
SEWAGE PUMP STATION FRANCE/FLORIDA						
	201600026901	02/15/2016	2/16/2016	1	3	KUSCHLER, B.
	201600217101	05/16/2016	5/17/2016	1	3	KUSCHLER, B.
	201600391701	08/15/2016	8/16/2016	1	3	KUSCHLER, B.
	201600543901	11/21/2016	11/22/2016	1	3	KUSCHLER, B.
	<i>COUNT = 4</i>					
SEWAGE PUMP STATION GENTILLY OAKS						
	201600027901	01/11/2016	1/11/2016	0	3	MEGGS, C.
	201600218101	04/11/2016	4/12/2016	1	3	MEGGS, C.
	201600392701	07/11/2016	7/12/2016	1	3	PICHON, C.
	201600544901	10/10/2016	10/11/2016	1	3	MEGGS, C.
	<i>COUNT = 4</i>					
SEWAGE PUMP STATION INDUSTRIAL PARKWAY						
	201600027001	02/08/2016	2/10/2016	2	3	PRICE, L
	201600217201	05/09/2016	5/10/2016	1	3	PRICE, L
	201600391801	08/08/2016	8/9/2016	1	3	PRICE, L
	201600544001	11/14/2016	11/15/2016	1	3	PRICE, L
	<i>COUNT = 4</i>					
SEWAGE PUMP STATION K-MART						
	201600023701	03/07/2016	3/9/2016	2	3	FOREST, T.
	201600213901	06/06/2016	6/7/2016	1	3	FOREST, T.
	201600388501	09/05/2016	9/7/2016	2	3	FOREST, T.
	201600540701	12/05/2016	12/6/2016	1	3	FOREST, T.
	<i>COUNT = 4</i>					

<u>STATION NAME</u>	<u>W/O No.</u>	<u>INIT. DATE</u>	<u>COMP. DATE</u>	<u>NO OF DAYS</u>	<u>PIECES OF EQUIP.</u>	<u>COMPLETED BY</u>
SEWAGE PUMP STATION LAKE FOREST						
	201600027101	02/15/2016	2/16/2016	1	3	CUMMINGS, M.
	201600217301	05/16/2016	5/17/2016	1	3	CUMMINGS, M.
	201600391901	08/15/2016	8/16/2016	1	3	CUMMINGS, M.
	201600544101	11/21/2016	11/22/2016	1	3	CUMMINGS, M.
	<i>COUNT = 4</i>					
SEWAGE PUMP STATION LAKELAND TERRACE						
	201600023801	01/18/2016	1/21/2016	3	3	CUMMINGS, M.
	201600214001	04/18/2016	4/18/2016	0	3	CUMMINGS, M.
	201600388601	07/18/2016	7/21/2016	3	3	CUMMINGS, M.
	201600540801	10/17/2016	10/18/2016	1	3	CUMMINGS, M.
	<i>COUNT = 4</i>					
SEWAGE PUMP STATION LAKEWOOD SOUTH						
	201600023901	01/18/2016	1/20/2016	2	3	FOREST, T.
	201600214101	04/18/2016	4/21/2016	3	3	FOREST, T.
	201600388701	07/18/2016	7/19/2016	1	3	FOREST, T.
	201600540901	10/17/2016	10/19/2016	2	3	FOREST, T.
	<i>COUNT = 4</i>					
SEWAGE PUMP STATION LAMB						
	201600024001	01/25/2016	1/26/2016	1	3	MEGGS, C.
	201600214201	04/25/2016	4/26/2016	1	3	PRICE, L
	201600388801	07/25/2016	7/27/2016	2	3	MEGGS, C.
	201600541001	10/24/2016	10/25/2016	1	3	MEGGS, C.
	<i>COUNT = 4</i>					
SEWAGE PUMP STATION LAWERENCE						
	201600024101	01/25/2016	1/26/2016	1	3	MEGGS, C.
	201600214301	04/25/2016	4/25/2016	0	3	PRICE, L
	201600388901	07/25/2016	7/27/2016	2	3	MEGGS, C.
	201600541101	10/24/2016	10/25/2016	1	3	MEGGS, C.
	<i>COUNT = 4</i>					
SEWAGE PUMP STATION LIGGETT						
	201600024201	03/14/2016	3/15/2016	1	3	MEGGS, C.
	201600214401	06/13/2016	6/14/2016	1	3	MEGGS, C.
	201600389001	09/12/2016	9/13/2016	1	3	MEGGS, C.
	201600541201	12/12/2016	12/13/2016	1	3	MEGGS, C.
	<i>COUNT = 4</i>					
SEWAGE PUMP STATION MECO						
	201600027201	02/15/2016	2/16/2016	1	3	KUSCHLER, B.
	201600217401	05/16/2016	5/17/2016	1	3	KUSCHLER, B.
	201600392001	08/15/2016	8/16/2016	1	3	KUSCHLER, B.
	201600544201	11/21/2016	11/22/2016	1	3	KUSCHLER, B.
	<i>COUNT = 4</i>					
SEWAGE PUMP STATION MICHOD						
	201600024301	03/07/2016	3/9/2016	2	3	PRICE, L
	201600214501	06/06/2016	6/7/2016	1	3	PRICE, L
	201600389101	09/05/2016	9/7/2016	2	3	PRICE, L
	201600541301	12/05/2016	12/6/2016	1	3	PRICE, L
	<i>COUNT = 4</i>					

<u>STATION NAME</u>	<u>W/O No.</u>	<u>INIT. DATE</u>	<u>COMP. DATE</u>	<u>NO OF DAYS</u>	<u>PIECES OF EQUIP.</u>	<u>COMPLETED BY</u>
SEWAGE PUMP STATION NO. 1						
	201600025401	02/08/2016	2/8/2016	0	3	JOHNSON, L.
	201600215601	05/09/2016	5/11/2016	2	3	JOHNSON, L.
	201600390201	08/08/2016	8/10/2016	2	3	JOHNSON, L.
	201600542401	11/14/2016	11/14/2016	0	3	JOHNSON, L.
	<i>COUNT = 4</i>					
SEWAGE PUMP STATION NO. 14						
	201600021901	03/14/2016	3/14/2016	0	6	JOHNSON, L.
	201600212101	06/13/2016	6/14/2016	1	6	JOHNSON, L.
	201600386701	09/12/2016	9/13/2016	1	6	JOHNSON, L.
	201600538901	12/12/2016	12/14/2016	2	6	JOHNSON, L.
	<i>COUNT = 4</i>					
SEWAGE PUMP STATION NO. 15						
	201600025701	03/07/2016	3/7/2016	0	30	JOHNSON, L.
	201600215901	06/06/2016	6/7/2016	1	30	JOHNSON, L.
	201600390501	09/05/2016	9/8/2016	3	30	JOHNSON, L.
	201600542701	12/05/2016	12/6/2016	1	30	JOHNSON, L.
	<i>COUNT = 4</i>					
SEWAGE PUMP STATION NO. 16						
	201600022001	03/07/2016	3/8/2016	1	3	KUSCHLER, B.
	201600212201	06/06/2016	6/9/2016	3	3	KUSCHLER, B.
	201600386801	09/05/2016	9/7/2016	2	3	KUSCHLER, B.
	201600539001	12/05/2016	12/6/2016	1	3	KUSCHLER, B.
	<i>COUNT = 4</i>					
SEWAGE PUMP STATION NO. 17						
	201600022101	03/14/2016	3/17/2016	3	3	FOREST, T.
	201600212301	06/13/2016	6/14/2016	1	3	FOREST, T.
	201600386901	09/12/2016	9/13/2016	1	3	FOREST, T.
	201600539101	12/12/2016	12/13/2016	1	3	FOREST, T.
	<i>COUNT = 4</i>					
SEWAGE PUMP STATION NO. 18						
	201600025901	01/25/2016	1/26/2016	1	3	FOREST, T.
	201600216101	04/25/2016	4/26/2016	1	3	FOREST, T.
	201600390701	07/25/2016	7/26/2016	1	3	PICHON, C.
	201600542901	10/24/2016	10/25/2016	1	3	FOREST, T.
	<i>COUNT = 4</i>					
SEWAGE PUMP STATION NO. 19						
	201600022201	01/25/2016	1/25/2016	0	3	JOHNSON, L.
	201600212401	04/25/2016	4/27/2016	2	3	JOHNSON, L.
	201600387001	07/25/2016	7/26/2016	1	3	JOHNSON, L.
	201600539201	10/24/2016	10/25/2016	1	3	JOHNSON, L.
	<i>COUNT = 4</i>					
SEWAGE PUMP STATION NO. 20						
	201600022301	02/15/2016	2/18/2016	3	3	FOREST, T.
	201600212501	05/16/2016	5/17/2016	1	3	FOREST, T.
	201600387101	08/15/2016	8/16/2016	1	3	FOREST, T.
	201600539301	11/21/2016	11/22/2016	1	3	FOREST, T.
	<i>COUNT = 4</i>					

<u>STATION NAME</u>	<u>W/O No.</u>	<u>INIT. DATE</u>	<u>COMP. DATE</u>	<u>NO OF DAYS</u>	<u>PIECES OF EQUIP.</u>	<u>COMPLETED BY</u>
SEWAGE PUMP STATION NO. 21						
	20160022401	02/08/2016	2/11/2016	3	3	FOREST, T.
	201600212601	05/09/2016	5/10/2016	1	3	FOREST, T.
	201600387201	08/08/2016	8/9/2016	1	3	FOREST, T.
	201600539401	11/14/2016	11/17/2016	3	3	FOREST, T.
	<i>COUNT = 4</i>					
SEWAGE PUMP STATION NO. 22						
	20160022501	02/08/2016	2/11/2016	3	3	FOREST, T.
	201600212701	05/09/2016	5/10/2016	1	3	FOREST, T.
	201600387301	08/08/2016	8/9/2016	1	3	FOREST, T.
	201600539501	11/14/2016	11/16/2016	2	3	FOREST, T.
	<i>COUNT = 4</i>					
SEWAGE PUMP STATION NO. 23						
	201600026101	03/07/2016	3/9/2016	2	3	FOREST, T.
	201600216301	06/06/2016	6/7/2016	1	3	FOREST, T.
	201600390901	09/05/2016	9/7/2016	2	3	FOREST, T.
	201600543101	12/05/2016	12/6/2016	1	3	FOREST, T.
	<i>COUNT = 4</i>					
SEWAGE PUMP STATION NO. 24						
	201600026001	03/07/2016	3/8/2016	1	3	KUSCHLER, B.
	201600216201	06/06/2016	6/7/2016	1	3	KUSCHLER, B.
	201600390801	09/05/2016	9/7/2016	2	3	KUSCHLER, B.
	201600543001	12/05/2016	12/6/2016	1	3	KUSCHLER, B.
	<i>COUNT = 4</i>					
SEWAGE PUMP STATION NO. 25						
	201600022601	03/07/2016	3/8/2016	1	3	KUSCHLER, B.
	201600212801	06/06/2016	6/7/2016	1	3	KUSCHLER, B.
	201600387401	09/05/2016	9/7/2016	2	3	KUSCHLER, B.
	201600539601	12/05/2016	12/6/2016	1	3	KUSCHLER, B.
	<i>COUNT = 4</i>					
SEWAGE PUMP STATION NO. 26						
	201600022701	03/14/2016	3/15/2016	1	3	KUSCHLER, B.
	201600212901	06/13/2016	6/15/2016	2	3	KUSCHLER, B.
	201600387501	09/12/2016	9/13/2016	1	3	KUSCHLER, B.
	201600539701	12/12/2016	12/13/2016	1	3	KUSCHLER, B.
	<i>COUNT = 4</i>					
SEWAGE PUMP STATION NO. 3						
	201600021701	02/15/2016	2/15/2016	0	3	JOHNSON, L.
	201600211901	05/16/2016	5/19/2016	3	3	FOREST, T.
	201600386501	08/15/2016	8/16/2016	1	3	JOHNSON, L.
	201600538701	11/21/2016	11/21/2016	0	3	JOHNSON, L.
	<i>COUNT = 4</i>					
SEWAGE PUMP STATION NO. 4						
	201600025501	02/15/2016	2/18/2016	3	3	FOREST, T.
	201600215701	05/16/2016	5/17/2016	1	3	FOREST, T.
	201600390301	08/15/2016	8/16/2016	1	3	FOREST, T.
	201600542501	11/21/2016	11/22/2016	1	3	FOREST, T.
	<i>COUNT = 4</i>					

<u>STATION NAME</u>	<u>W/O No.</u>	<u>INIT. DATE</u>	<u>COMP. DATE</u>	<u>NO OF DAYS</u>	<u>PIECES OF EQUIP.</u>	<u>COMPLETED BY</u>
SEWAGE PUMP STATION NO. 5						
	201600025201	03/07/2016	3/7/2016	0	3	JOHNSON, L.
	201600215401	06/06/2016	6/7/2016	1	3	JOHNSON, L.
	201600390001	09/05/2016	9/8/2016	3	3	JOHNSON, L.
	201600542201	12/05/2016	12/6/2016	1	3	JOHNSON, L.
	<i>COUNT = 4</i>					
SEWAGE PUMP STATION NO. 6						
	201600021801	02/15/2016	2/15/2016	0	3	JOHNSON, L.
	201600212001	05/16/2016	5/16/2016	0	3	JOHNSON, L.
	201600386601	08/15/2016	8/15/2016	0	3	JOHNSON, L.
	201600538801	11/21/2016	11/21/2016	0	3	JOHNSON, L.
	<i>COUNT = 4</i>					
SEWAGE PUMP STATION NO. 8						
	201600025301	03/07/2016	3/7/2016	0	3	JOHNSON, L.
	201600215501	06/06/2016	6/7/2016	1	3	JOHNSON, L.
	201600390101	09/05/2016	9/8/2016	3	3	JOHNSON, L.
	201600542301	12/05/2016	12/6/2016	1	3	JOHNSON, L.
	<i>COUNT = 4</i>					
SEWAGE PUMP STATION NO. 9						
	201600025601	01/25/2016	1/25/2016	0	3	JOHNSON, L.
	201600215801	04/25/2016	4/27/2016	2	3	JOHNSON, L.
	201600390401	07/25/2016	7/26/2016	1	3	JOHNSON, L.
	201600542601	10/24/2016	10/25/2016	1	3	JOHNSON, L.
	<i>COUNT = 4</i>					
SEWAGE PUMP STATION OAK ISLAND						
	201600024401	03/07/2016	3/9/2016	2	3	PRICE, L
	201600214601	06/06/2016	6/7/2016	1	3	PRICE, L
	201600389201	09/05/2016	9/7/2016	2	3	PRICE, L
	201600541401	12/05/2016	12/6/2016	1	3	PRICE, L
	<i>COUNT = 4</i>					
SEWAGE PUMP STATION PARIS ROAD						
	201600028001	01/11/2016	1/11/2016	0	3	PRICE, L
	201600218201	04/11/2016	4/12/2016	1	3	PRICE, L
	201600392801	07/11/2016	7/12/2016	1	3	PRICE, L
	201600545001	10/10/2016	10/11/2016	1	3	PRICE, L
	<i>COUNT = 4</i>					
SEWAGE PUMP STATION PINES VILLAGE						
	201600027301	01/25/2016	1/26/2016	1	3	KUSCHLER, B.
	201600217501	04/25/2016	4/26/2016	1	3	KUSCHLER, B.
	201600392101	07/25/2016	7/26/2016	1	3	KUSCHLER, B.
	201600544301	10/24/2016	10/25/2016	1	3	KUSCHLER, B.
	<i>COUNT = 4</i>					
SEWAGE PUMP STATION PLUM ORCHARD						
	201600027401	03/07/2016	3/8/2016	1	3	CUMMINGS, M.
	201600217601	06/06/2016	6/7/2016	1	3	CUMMINGS, M.
	201600392201	09/05/2016	9/7/2016	2	3	CUMMINGS, M.
	201600544401	12/05/2016	12/6/2016	1	3	CUMMINGS, M.
	<i>COUNT = 4</i>					

<u>STATION NAME</u>	<u>W/O No.</u>	<u>INIT. DATE</u>	<u>COMP. DATE</u>	<u>NO OF DAYS</u>	<u>PIECES OF EQUIP.</u>	<u>COMPLETED BY</u>
SEWAGE PUMP STATION SHOREWOOD						
	201600024501	03/07/2016	3/8/2016	1	3	MEGGS, C.
	201600214701	06/06/2016	6/9/2016	3	3	MEGGS, C.
	201600389301	09/05/2016	9/8/2016	3	3	MEGGS, C.
	201600541501	12/05/2016	12/6/2016	1	3	MEGGS, C.
	<i>COUNT = 4</i>					
SEWAGE PUMP STATION SOUTHERN SCRAP						
	201600027501	02/08/2016	2/11/2016	3	3	KUSCHLER, B.
	201600217701	05/09/2016	5/10/2016	1	3	KUSCHLER, B.
	201600392301	08/08/2016	8/9/2016	1	3	KUSCHLER, B.
	201600544501	11/14/2016	11/15/2016	1	3	KUSCHLER, B.
	<i>COUNT = 4</i>					
SEWAGE PUMP STATION VENETIAN ISLES 2						
	201600024601	02/15/2016	2/16/2016	1	3	PRICE, L
	201600214801	05/16/2016	5/17/2016	1	3	PRICE, L
	201600389401	08/15/2016	8/16/2016	1	3	PRICE, L
	201600541601	11/21/2016	11/23/2016	2	3	PRICE, L
	<i>COUNT = 4</i>					
SEWAGE PUMP STATION VICTORIA						
	201600024701	01/25/2016	1/26/2016	1	4	KUSCHLER, B.
	201600214901	04/25/2016	4/26/2016	1	4	KUSCHLER, B.
	201600389501	07/25/2016	7/26/2016	1	4	KUSCHLER, B.
	201600541701	10/24/2016	10/26/2016	2	4	KUSCHLER, B.
	<i>COUNT = 4</i>					
SEWAGE PUMP STATION VILLAGE DE LEST						
	201600024901	01/25/2016	1/26/2016	1	3	PRICE, L
	201600215101	04/25/2016	4/26/2016	1	3	PRICE, L
	201600389701	07/25/2016	7/26/2016	1	3	PRICE, L
	201600541901	10/24/2016	10/25/2016	1	3	PRICE, L
	<i>COUNT = 4</i>					
SEWAGE PUMP STATION WEBER						
	201600024801	02/15/2016	2/16/2016	1	3	MEGGS, C.
	201600215001	05/16/2016	5/17/2016	1	3	MEGGS, C.
	201600389601	08/15/2016	8/17/2016	2	3	MEGGS, C.
	201600541801	11/21/2016	11/22/2016	1	3	MEGGS, C.
	<i>COUNT = 4</i>					
SEWAGE PUMP STATION WILLOWBROOK						
	201600025001	03/07/2016	3/9/2016	2	3	PRICE, L
	201600215201	06/06/2016	6/8/2016	2	3	PRICE, L
	201600389801	09/05/2016	9/7/2016	2	3	PRICE, L
	201600542001	12/05/2016	12/6/2016	1	3	PRICE, L
	<i>COUNT = 4</i>					
SEWAGE PUMP STATION WILSON						
	201600025101	03/14/2016	3/15/2016	1	3	CUMMINGS, M.
	201600215301	06/13/2016	6/14/2016	1	3	CUMMINGS, M.
	201600389901	09/12/2016	9/13/2016	1	3	CUMMINGS, M.
	201600542101	12/12/2016	12/13/2016	1	3	CUMMINGS, M.
	<i>COUNT = 4</i>					

<u>STATION NAME</u>	<u>W/O No.</u>	<u>INIT. DATE</u>	<u>COMP. DATE</u>	<u>NO OF DAYS</u>	<u>PIECES OF EQUIP.</u>	<u>COMPLETED BY</u>
SEWAGE PUMP STATION WRIGHT	201600027601	02/15/2016	2/16/2016	1	3	CUMMINGS, M.
	201600217801	05/16/2016	5/18/2016	2	3	CUMMINGS, M.
	201600392401	08/15/2016	8/16/2016	1	3	CUMMINGS, M.
	201600544601	11/21/2016	11/22/2016	1	3	CUMMINGS, M.

COUNT = 4

TOTAL COUNT = 256

**MONTHLY PREVENTIVE MAINTENANCE REPORT
FOR DEPARTMENT OF OPERATIONS
EASTBANK**

YEAR 2016

<u>STATION NAME</u>	<u>W/O No.</u>	<u>INIT. DATE</u>	<u>COMP. DATE</u>	<u>NO OF DAYS</u>	<u>PIECES OF EQUIP.</u>	<u>COMPLETED BY</u>
SEWAGE PUMP STATION A	201600019301	01/11/2016	1/12/2016	1	22	ADAMS, M.
	201600122801	02/08/2016	2/11/2016	3	22	HUDSON, K.
	201600181001	03/14/2016	3/15/2016	1	22	HUBBARD, S.
	201600237701	04/11/2016	4/13/2016	2	22	RANDOLPH, E.
	201600289301	05/09/2016	5/9/2016	0	22	LEWIS, S.
	201600337201	06/13/2016	6/13/2016	0	22	HUDSON, K.
	201600407601	07/11/2016	7/11/2016	0	22	HUBBARD, S.
	201600459801	08/08/2016	8/8/2016	0	22	LEWIS, S.
	201600507201	09/12/2016	9/13/2016	1	22	HUDSON, K.
	201600568301	10/10/2016	10/11/2016	1	22	HUDSON, K.
	201600612601	11/14/2016	11/14/2016	0	22	LEWIS, S.
	201600665501	12/12/2016	12/14/2016	2	22	ADAMS, M.

COUNT = 12

SEWAGE PUMP STATION ALCEE FORTIER

201600015701	01/25/2016	1/26/2016	1	5	PRICE, L
201600119201	02/22/2016	2/23/2016	1	5	PRICE, L
201600177401	03/28/2016	3/29/2016	1	5	PRICE, L
201600234101	04/25/2016	4/26/2016	1	5	PRICE, L
201600285701	05/23/2016	5/24/2016	1	5	PRICE, L
201600333601	06/27/2016	6/28/2016	1	5	PRICE, L
201600404001	07/25/2016	7/26/2016	1	5	PRICE, L
201600456201	08/22/2016	8/23/2016	1	5	PRICE, L
201600503601	09/26/2016	9/27/2016	1	5	PICHON, C.
201600564701	10/24/2016	10/25/2016	1	5	PRICE, L
201600609001	11/28/2016	11/29/2016	1	5	PRICE, L
201600661901	12/26/2016	12/28/2016	2	5	PRICE, L

COUNT = 12

SEWAGE PUMP STATION AMERICA

201600016201	01/25/2016	1/26/2016	1	5	KUSCHLER, B.
201600119701	02/22/2016	2/24/2016	2	5	KUSCHLER, B.
201600177901	03/28/2016	3/30/2016	2	5	KUSCHLER, B.
201600234601	04/25/2016	4/26/2016	1	5	KUSCHLER, B.
201600286201	05/23/2016	5/24/2016	1	5	KUSCHLER, B.
201600334101	06/27/2016	6/28/2016	1	5	KUSCHLER, B.
201600404501	07/25/2016	7/26/2016	1	5	KUSCHLER, B.
201600456701	08/22/2016	8/23/2016	1	5	KUSCHLER, B.
201600504101	09/26/2016	9/27/2016	1	5	KUSCHLER, B.
201600565201	10/24/2016	10/25/2016	1	5	KUSCHLER, B.
201600609501	11/28/2016	11/29/2016	1	5	KUSCHLER, B.
201600662401	12/26/2016	12/28/2016	2	5	KUSCHLER, B.

COUNT = 12

<u>STATION NAME</u>	<u>W/O No.</u>	<u>INIT. DATE</u>	<u>COMP. DATE</u>	<u>NO OF DAYS</u>	<u>PIECES OF EQUIP.</u>	<u>COMPLETED BY</u>
SEWAGE PUMP STATION AMERICAN MARINE						
	201600016301	01/18/2016	1/20/2016	2	7	CUMMINGS, M.
	201600119801	02/15/2016	2/16/2016	1	7	KUSCHLER, B.
	201600178001	03/21/2016	3/22/2016	1	7	KUSCHLER, B.
	201600234701	04/18/2016	4/18/2016	0	7	CUMMINGS, M.
	201600286301	05/16/2016	5/17/2016	1	7	KUSCHLER, B.
	201600334201	06/20/2016	6/23/2016	3	7	KUSCHLER, B.
	201600404601	07/18/2016	7/21/2016	3	7	KUSCHLER, B.
	201600456801	08/15/2016	8/16/2016	1	7	KUSCHLER, B.
	201600504201	09/19/2016	9/22/2016	3	7	PICHON, C.
	201600565301	10/17/2016	10/18/2016	1	7	KUSCHLER, B.
	201600609601	11/21/2016	11/22/2016	1	7	KUSCHLER, B.
	201600662501	12/19/2016	12/20/2016	1	7	KUSCHLER, B.

COUNT = 12

SEWAGE PUMP STATION AMID

	201600016401	01/25/2016	1/26/2016	1	7	CUMMINGS, M.
	201600119901	02/22/2016	2/23/2016	1	7	CUMMINGS, M.
	201600178101	03/28/2016	3/29/2016	1	7	CUMMINGS, M.
	201600234801	04/25/2016	4/26/2016	1	7	CUMMINGS, M.
	201600286401	05/23/2016	5/24/2016	1	7	CUMMINGS, M.
	201600334301	06/27/2016	6/28/2016	1	7	CUMMINGS, M.
	201600404701	07/25/2016	7/26/2016	1	7	CUMMINGS, M.
	201600456901	08/22/2016	8/23/2016	1	7	CUMMINGS, M.
	201600504301	09/26/2016	9/27/2016	1	7	CUMMINGS, M.
	201600565401	10/24/2016	10/24/2016	0	7	CUMMINGS, M.
	201600609701	11/28/2016	11/29/2016	1	7	CUMMINGS, M.
	201600662601	12/26/2016	12/28/2016	2	7	CUMMINGS, M.

COUNT = 12

SEWAGE PUMP STATION B

	201600016501	01/04/2016	1/5/2016	1	7	KUSCHLER, B.
	201600120001	02/01/2016	2/2/2016	1	7	KUSCHLER, B.
	201600178201	03/07/2016	3/8/2016	1	7	KUSCHLER, B.
	201600234901	04/04/2016	4/5/2016	1	7	KUSCHLER, B.
	201600286501	05/02/2016	5/4/2016	2	7	KUSCHLER, B.
	201600334401	06/06/2016	6/7/2016	1	7	KUSCHLER, B.
	201600404801	07/04/2016	7/7/2016	3	7	KUSCHLER, B.
	201600457001	08/01/2016	8/2/2016	1	7	KUSCHLER, B.
	201600504401	09/05/2016	9/7/2016	2	7	KUSCHLER, B.
	201600565501	10/03/2016	10/4/2016	1	7	KUSCHLER, B.
	201600609801	11/07/2016	11/8/2016	1	7	KUSCHLER, B.
	201600662701	12/05/2016	12/6/2016	1	7	KUSCHLER, B.

COUNT = 12

<u>STATION NAME</u>	<u>W/O No.</u>	<u>INIT. DATE</u>	<u>COMP. DATE</u>	<u>NO OF DAYS</u>	<u>PIECES OF EQUIP.</u>	<u>COMPLETED BY</u>
SEWAGE PUMP STATION BERG	201600016601	01/18/2016	1/20/2016	2	7	MEGGS, C.
	201600120101	02/15/2016	2/16/2016	1	7	MEGGS, C.
	201600178301	03/21/2016	3/21/2016	0	7	MEGGS, C.
	201600235001	04/18/2016	4/18/2016	0	7	MEGGS, C.
	201600286601	05/16/2016	5/17/2016	1	7	MEGGS, C.
	201600334501	06/20/2016	6/21/2016	1	7	MEGGS, C.
	201600404901	07/18/2016	7/19/2016	1	7	MEGGS, C.
	201600457101	08/15/2016	8/16/2016	1	7	MEGGS, C.
	201600504501	09/19/2016	9/20/2016	1	7	MEGGS, C.
	201600565601	10/17/2016	10/18/2016	1	7	MEGGS, C.
	201600609901	11/21/2016	11/22/2016	1	7	MEGGS, C.
	201600662801	12/19/2016	12/20/2016	1	7	MEGGS, C.

COUNT = 12

SEWAGE PUMP STATION BLVD X

201600021101	01/18/2016	1/20/2016	2	5	PRICE, L
201600124601	02/15/2016	2/16/2016	1	5	PRICE, L
201600182801	03/21/2016	3/22/2016	1	5	PRICE, L
201600239501	04/18/2016	4/18/2016	0	5	PRICE, L
201600291101	05/16/2016	5/17/2016	1	5	PRICE, L
201600339001	06/20/2016	6/21/2016	1	5	PRICE, L
201600409401	07/18/2016	7/19/2016	1	5	PRICE, L
201600461601	08/15/2016	8/16/2016	1	5	PRICE, L
201600509001	09/19/2016	9/21/2016	2	5	PRICE, L
201600570101	10/17/2016	10/18/2016	1	5	PRICE, L
201600614401	11/21/2016	11/23/2016	2	5	PRICE, L
201600667301	12/19/2016	12/20/2016	1	5	PRICE, L

COUNT = 12

SEWAGE PUMP STATION BRIARWOOD

201600016701	01/04/2016	1/5/2016	1	7	MEGGS, C.
201600120201	02/01/2016	2/2/2016	1	7	MEGGS, C.
201600178401	03/07/2016	3/8/2016	1	7	MEGGS, C.
201600235101	04/04/2016	4/5/2016	1	7	MEGGS, C.
201600286701	05/02/2016	5/3/2016	1	7	MEGGS, C.
201600334601	06/06/2016	6/9/2016	3	7	MEGGS, C.
201600405001	07/04/2016	7/6/2016	2	7	MEGGS, C.
201600457201	08/01/2016	8/2/2016	1	7	MEGGS, C.
201600504601	09/05/2016	9/8/2016	3	7	MEGGS, C.
201600565701	10/03/2016	10/4/2016	1	7	MEGGS, C.
201600610001	11/07/2016	11/8/2016	1	7	MEGGS, C.
201600662901	12/05/2016	12/6/2016	1	7	MEGGS, C.

COUNT = 12

<u>STATION NAME</u>	<u>W/O No.</u>	<u>INIT. DATE</u>	<u>COMP. DATE</u>	<u>NO OF DAYS</u>	<u>PIECES OF EQUIP.</u>	<u>COMPLETED BY</u>
SEWAGE PUMP STATION BULLARD	201600017201	01/11/2016	1/11/2016	0	7	CUMMINGS, M.
	201600120701	02/08/2016	2/11/2016	3	7	MEGGS, C.
	201600178901	03/14/2016	3/15/2016	1	7	CUMMINGS, M.
	201600235601	04/11/2016	4/12/2016	1	7	CUMMINGS, M.
	201600287201	05/09/2016	5/11/2016	2	7	CUMMINGS, M.
	201600335101	06/13/2016	6/14/2016	1	7	CUMMINGS, M.
	201600405501	07/11/2016	7/12/2016	1	7	CUMMINGS, M.
	201600457701	08/08/2016	8/9/2016	1	7	CUMMINGS, M.
	201600505101	09/12/2016	9/13/2016	1	7	CUMMINGS, M.
	201600566201	10/10/2016	10/11/2016	1	7	PICHON, C.
	201600610501	11/14/2016	11/15/2016	1	7	CUMMINGS, M.
	201600663401	12/12/2016	12/12/2016	0	7	CUMMINGS, M.

COUNT = 12

SEWAGE PUMP STATION BURKE

201600020501	01/18/2016	1/20/2016	2	8	MEGGS, C.
201600124001	02/15/2016	2/16/2016	1	8	MEGGS, C.
201600182201	03/21/2016	3/22/2016	1	8	MEGGS, C.
201600238901	04/18/2016	4/19/2016	1	8	MEGGS, C.
201600290501	05/16/2016	5/17/2016	1	8	MEGGS, C.
201600338401	06/20/2016	6/21/2016	1	8	MEGGS, C.
201600408801	07/18/2016	7/19/2016	1	8	MEGGS, C.
201600461001	08/15/2016	8/16/2016	1	8	MEGGS, C.
201600508401	09/19/2016	9/20/2016	1	8	MEGGS, C.
201600569501	10/17/2016	10/18/2016	1	8	MEGGS, C.
201600613801	11/21/2016	11/22/2016	1	8	MEGGS, C.
201600666701	12/19/2016	12/20/2016	1	8	MEGGS, C.

COUNT = 12

SEWAGE PUMP STATION CASTLE MANOR

201600016801	01/25/2016	1/26/2016	1	5	CUMMINGS, M.
201600120301	02/22/2016	2/23/2016	1	5	CUMMINGS, M.
201600178501	03/28/2016	3/29/2016	1	5	CUMMINGS, M.
201600235201	04/25/2016	4/26/2016	1	5	CUMMINGS, M.
201600286801	05/23/2016	5/24/2016	1	5	CUMMINGS, M.
201600334701	06/27/2016	6/28/2016	1	5	CUMMINGS, M.
201600405101	07/25/2016	7/26/2016	1	5	CUMMINGS, M.
201600457301	08/22/2016	8/23/2016	1	5	CUMMINGS, M.
201600504701	09/26/2016	9/27/2016	1	5	CUMMINGS, M.
201600565801	10/24/2016	10/24/2016	0	5	CUMMINGS, M.
201600610101	11/28/2016	11/28/2016	0	5	CUMMINGS, M.
201600663001	12/26/2016	12/28/2016	2	5	CUMMINGS, M.

COUNT = 12

<u>STATION NAME</u>	<u>W/O No.</u>	<u>INIT. DATE</u>	<u>COMP. DATE</u>	<u>NO OF DAYS</u>	<u>PIECES OF EQUIP.</u>	<u>COMPLETED BY</u>
SEWAGE PUMP STATION CERISE	201600020301	01/25/2016	1/26/2016	1	5	CUMMINGS, M.
	201600123801	02/22/2016	2/23/2016	1	5	CUMMINGS, M.
	201600182001	03/28/2016	3/29/2016	1	5	CUMMINGS, M.
	201600238701	04/25/2016	4/26/2016	1	5	CUMMINGS, M.
	201600290301	05/23/2016	5/24/2016	1	5	CUMMINGS, M.
	201600338201	06/27/2016	6/28/2016	1	5	CUMMINGS, M.
	201600408601	07/25/2016	7/26/2016	1	5	CUMMINGS, M.
	201600460801	08/22/2016	8/23/2016	1	5	CUMMINGS, M.
	201600508201	09/26/2016	9/27/2016	1	5	CUMMINGS, M.
	201600569301	10/24/2016	10/25/2016	1	5	CUMMINGS, M.
	201600613601	11/28/2016	11/29/2016	1	5	CUMMINGS, M.
	201600666501	12/26/2016	12/28/2016	2	5	CUMMINGS, M.

COUNT = 12

SEWAGE PUMP STATION CHICKASAW

201600021401	01/04/2016	1/4/2016	0	5	FOREST, T.
201600124901	02/01/2016	2/2/2016	1	5	FOREST, T.
201600183101	03/07/2016	3/9/2016	2	5	FOREST, T.
201600239801	04/04/2016	4/5/2016	1	5	FOREST, T.
201600291401	05/02/2016	5/5/2016	3	5	FOREST, T.
201600339301	06/06/2016	6/9/2016	3	5	FOREST, T.
201600409701	07/04/2016	7/8/2016	4	5	FOREST, T.
201600461901	08/01/2016	8/3/2016	2	5	FOREST, T.
201600509301	09/05/2016	9/7/2016	2	5	FOREST, T.
201600570401	10/03/2016	10/6/2016	3	5	FOREST, T.
201600614701	11/07/2016	11/10/2016	3	5	FOREST, T.
201600667601	12/05/2016	12/6/2016	1	5	FOREST, T.

COUNT = 12

SEWAGE PUMP STATION CITY PARK

201600016901	01/25/2016	1/26/2016	1	7	FOREST, T.
201600120401	02/22/2016	2/24/2016	2	7	FOREST, T.
201600178601	03/28/2016	3/29/2016	1	7	FOREST, T.
201600235301	04/25/2016	4/26/2016	1	7	FOREST, T.
201600286901	05/23/2016	5/26/2016	3	7	FOREST, T.
201600334801	06/27/2016	6/29/2016	2	7	FOREST, T.
201600405201	07/25/2016	7/26/2016	1	7	PICHON, C.
201600457401	08/22/2016	8/22/2016	0	7	FOREST, T.
201600504801	09/26/2016	9/28/2016	2	7	FOREST, T.
201600565901	10/24/2016	10/27/2016	3	7	FOREST, T.
201600610201	11/28/2016	11/29/2016	1	7	FOREST, T.
201600663101	12/26/2016	12/28/2016	2	7	FOREST, T.

COUNT = 12

<u>STATION NAME</u>	<u>W/O No.</u>	<u>INIT. DATE</u>	<u>COMP. DATE</u>	<u>NO OF DAYS</u>	<u>PIECES OF EQUIP.</u>	<u>COMPLETED BY</u>
SEWAGE PUMP STATION CROWDER	201600017001	01/04/2016	1/5/2016	1	9	CUMMINGS, M.
	201600120501	02/01/2016	2/5/2016	4	9	CUMMINGS, M.
	201600178701	03/07/2016	3/8/2016	1	9	CUMMINGS, M.
	201600235401	04/04/2016	4/5/2016	1	9	CUMMINGS, M.
	201600287001	05/02/2016	5/5/2016	3	9	CUMMINGS, M.
	201600334901	06/06/2016	6/7/2016	1	9	CUMMINGS, M.
	201600405301	07/04/2016	7/6/2016	2	9	CUMMINGS, M.
	201600457501	08/01/2016	8/3/2016	2	9	PICHON, C.
	201600504901	09/05/2016	9/7/2016	2	9	CUMMINGS, M.
	201600566001	10/03/2016	10/4/2016	1	9	PICHON, C.
	201600610301	11/07/2016	11/8/2016	1	9	CUMMINGS, M.
	201600663201	12/05/2016	12/6/2016	1	9	CUMMINGS, M.

COUNT = 12

SEWAGE PUMP STATION DODT

201600020401	01/04/2016	1/5/2016	1	7	CUMMINGS, M.
201600123901	02/01/2016	2/2/2016	1	7	CUMMINGS, M.
201600182101	03/07/2016	3/8/2016	1	7	CUMMINGS, M.
201600238801	04/04/2016	4/5/2016	1	7	CUMMINGS, M.
201600290401	05/02/2016	5/5/2016	3	7	CUMMINGS, M.
201600338301	06/06/2016	6/7/2016	1	7	CUMMINGS, M.
201600408701	07/04/2016	7/6/2016	2	7	CUMMINGS, M.
201600460901	08/01/2016	8/3/2016	2	7	PICHON, C.
201600508301	09/05/2016	9/7/2016	2	7	CUMMINGS, M.
201600569401	10/03/2016	10/4/2016	1	7	CUMMINGS, M.
201600613701	11/07/2016	11/8/2016	1	7	CUMMINGS, M.
201600666601	12/05/2016	12/6/2016	1	7	CUMMINGS, M.

COUNT = 12

SEWAGE PUMP STATION EASTOVER

201600017101	01/25/2016	1/26/2016	1	7	MEGGS, C.
201600120601	02/22/2016	2/23/2016	1	7	MEGGS, C.
201600178801	03/28/2016	3/29/2016	1	7	MEGGS, C.
201600235501	04/25/2016	4/26/2016	1	7	PRICE, L
201600287101	05/23/2016	5/24/2016	1	7	MEGGS, C.
201600335001	06/27/2016	6/28/2016	1	7	MEGGS, C.
201600405401	07/25/2016	7/26/2016	1	7	MEGGS, C.
201600457601	08/22/2016	8/23/2016	1	7	MEGGS, C.
201600505001	09/26/2016	9/26/2016	0	7	PICHON, C.
201600566101	10/24/2016	10/25/2016	1	7	MEGGS, C.
201600610401	11/28/2016	11/29/2016	1	7	MEGGS, C.
201600663301	12/26/2016	12/28/2016	2	7	MEGGS, C.

COUNT = 12

<u>STATION NAME</u>	<u>W/O No.</u>	<u>INIT. DATE</u>	<u>COMP. DATE</u>	<u>NO OF DAYS</u>	<u>PIECES OF EQUIP.</u>	<u>COMPLETED BY</u>
SEWAGE PUMP STATION FOLGERS	201600017301	01/11/2016	1/11/2016	0	7	PRICE, L
	201600120801	02/08/2016	2/10/2016	2	7	PRICE, L
	201600179001	03/14/2016	3/15/2016	1	7	PRICE, L
	201600235701	04/11/2016	4/12/2016	1	7	PRICE, L
	201600287301	05/09/2016	5/10/2016	1	7	PRICE, L
	201600335201	06/13/2016	6/14/2016	1	7	PRICE, L
	201600405601	07/11/2016	7/12/2016	1	7	PRICE, L
	201600457801	08/08/2016	8/9/2016	1	7	PRICE, L
	201600505201	09/12/2016	9/13/2016	1	7	MEGGS, C.
	201600566301	10/10/2016	10/11/2016	1	7	PRICE, L
	201600610601	11/14/2016	11/15/2016	1	7	PRICE, L
	201600663501	12/12/2016	12/13/2016	1	7	PICHON, C.

COUNT = 12

SEWAGE PUMP STATION FRANCE/FLORIDA

201600017401	01/18/2016	1/20/2016	2	7	CUMMINGS, M.
201600120901	02/15/2016	2/16/2016	1	7	KUSCHLER, B.
201600179101	03/21/2016	3/22/2016	1	7	KUSCHLER, B.
201600235801	04/18/2016	4/18/2016	0	7	CUMMINGS, M.
201600287401	05/16/2016	5/17/2016	1	7	KUSCHLER, B.
201600335301	06/20/2016	6/23/2016	3	7	KUSCHLER, B.
201600405701	07/18/2016	7/19/2016	1	7	KUSCHLER, B.
201600457901	08/15/2016	8/16/2016	1	7	KUSCHLER, B.
201600505301	09/19/2016	9/22/2016	3	7	PICHON, C.
201600566401	10/17/2016	10/18/2016	1	7	KUSCHLER, B.
201600610701	11/21/2016	11/22/2016	1	7	KUSCHLER, B.
201600663601	12/19/2016	12/20/2016	1	7	KUSCHLER, B.

COUNT = 12

SEWAGE PUMP STATION GENTILLY OAKS

201600021501	01/11/2016	1/11/2016	0	5	MEGGS, C.
201600125001	02/08/2016	2/11/2016	3	5	MEGGS, C.
201600183201	03/14/2016	3/15/2016	1	5	MEGGS, C.
201600239901	04/11/2016	4/12/2016	1	5	MEGGS, C.
201600291501	05/09/2016	5/10/2016	1	5	MEGGS, C.
201600339401	06/13/2016	6/14/2016	1	5	MEGGS, C.
201600409801	07/11/2016	7/12/2016	1	5	PICHON, C.
201600462001	08/08/2016	8/9/2016	1	5	MEGGS, C.
201600509401	09/12/2016	9/13/2016	1	5	MEGGS, C.
201600570501	10/10/2016	10/11/2016	1	5	MEGGS, C.
201600614801	11/14/2016	11/15/2016	1	5	MEGGS, C.
201600667701	12/12/2016	12/13/2016	1	5	MEGGS, C.

COUNT = 12

<u>STATION NAME</u>	<u>W/O No.</u>	<u>INIT. DATE</u>	<u>COMP. DATE</u>	<u>NO OF DAYS</u>	<u>PIECES OF EQUIP.</u>	<u>COMPLETED BY</u>
SEWAGE PUMP STATION INDUSTRIAL PARKWAY						
	201600017501	01/11/2016	1/12/2016	1	7	PRICE, L
	201600121001	02/08/2016	2/10/2016	2	7	PRICE, L
	201600179201	03/14/2016	3/15/2016	1	7	PRICE, L
	201600235901	04/11/2016	4/12/2016	1	7	PRICE, L
	201600287501	05/09/2016	5/10/2016	1	7	PRICE, L
	201600335401	06/13/2016	6/14/2016	1	7	PRICE, L
	201600405801	07/11/2016	7/12/2016	1	7	PRICE, L
	201600458001	08/08/2016	8/9/2016	1	7	PRICE, L
	201600505401	09/12/2016	9/13/2016	1	7	MEGGS, C.
	201600566501	10/10/2016	10/11/2016	1	7	PRICE, L
	201600610801	11/14/2016	11/15/2016	1	7	PRICE, L
	201600663701	12/12/2016	12/13/2016	1	7	PICHON, C.

COUNT = 12

SEWAGE PUMP STATION K-MART

201600020601	01/04/2016	1/5/2016	1	7	FOREST, T.
201600124101	02/01/2016	2/2/2016	1	7	FOREST, T.
201600182301	03/07/2016	3/9/2016	2	7	FOREST, T.
201600239001	04/04/2016	4/5/2016	1	7	FOREST, T.
201600290601	05/02/2016	5/5/2016	3	7	FOREST, T.
201600338501	06/06/2016	6/7/2016	1	7	FOREST, T.
201600408901	07/04/2016	7/8/2016	4	7	FOREST, T.
201600461101	08/01/2016	8/3/2016	2	7	FOREST, T.
201600508501	09/05/2016	9/7/2016	2	7	FOREST, T.
201600569601	10/03/2016	10/6/2016	3	7	FOREST, T.
201600613901	11/07/2016	11/10/2016	3	7	FOREST, T.
201600666801	12/05/2016	12/5/2016	0	7	FOREST, T.

COUNT = 12

SEWAGE PUMP STATION LAKE FOREST

201600017601	01/18/2016	1/21/2016	3	7	CUMMINGS, M.
201600121101	02/15/2016	2/16/2016	1	7	CUMMINGS, M.
201600179301	03/21/2016	3/22/2016	1	7	CUMMINGS, M.
201600236001	04/18/2016	4/18/2016	0	7	CUMMINGS, M.
201600287601	05/16/2016	5/17/2016	1	7	CUMMINGS, M.
201600335501	06/20/2016	6/22/2016	2	7	CUMMINGS, M.
201600405901	07/18/2016	7/21/2016	3	7	CUMMINGS, M.
201600458101	08/15/2016	8/16/2016	1	7	CUMMINGS, M.
201600505501	09/19/2016	9/22/2016	3	7	CUMMINGS, M.
201600566601	10/17/2016	10/18/2016	1	7	CUMMINGS, M.
201600610901	11/21/2016	11/22/2016	1	7	CUMMINGS, M.
201600663801	12/19/2016	12/21/2016	2	7	CUMMINGS, M.

COUNT = 12

<u>STATION NAME</u>	<u>W/O No.</u>	<u>INIT. DATE</u>	<u>COMP. DATE</u>	<u>NO OF DAYS</u>	<u>PIECES OF EQUIP.</u>	<u>COMPLETED BY</u>
SEWAGE PUMP STATION LAKELAND TERRACE						
	201600017701	01/18/2016	1/21/2016	3	5	CUMMINGS, M.
	201600121201	02/15/2016	2/16/2016	1	5	CUMMINGS, M.
	201600179401	03/21/2016	3/22/2016	1	5	CUMMINGS, M.
	201600236101	04/18/2016	4/18/2016	0	5	CUMMINGS, M.
	201600287701	05/16/2016	5/17/2016	1	5	CUMMINGS, M.
	201600335601	06/20/2016	6/23/2016	3	5	CUMMINGS, M.
	201600406001	07/18/2016	7/21/2016	3	5	CUMMINGS, M.
	201600458201	08/15/2016	8/16/2016	1	5	CUMMINGS, M.
	201600505601	09/19/2016	9/22/2016	3	5	CUMMINGS, M.
	201600566701	10/17/2016	10/18/2016	1	5	CUMMINGS, M.
	201600611001	11/21/2016	11/22/2016	1	5	CUMMINGS, M.
	201600663901	12/19/2016	12/21/2016	2	5	CUMMINGS, M.

COUNT = 12

SEWAGE PUMP STATION LAKEWOOD SOUTH

201600017801	01/18/2016	1/20/2016	2	7	FOREST, T.
201600121301	02/15/2016	2/18/2016	3	7	FOREST, T.
201600179501	03/21/2016	3/23/2016	2	7	FOREST, T.
201600236201	04/25/2016	4/27/2016	2	7	JOHNSON, L.
201600287801	05/16/2016	5/17/2016	1	7	FOREST, T.
201600335701	06/20/2016	6/21/2016	1	7	FOREST, T.
201600406101	07/18/2016	7/19/2016	1	7	FOREST, T.
201600458301	08/15/2016	8/16/2016	1	7	FOREST, T.
201600505701	09/19/2016	9/22/2016	3	7	FOREST, T.
201600566801	10/17/2016	10/19/2016	2	7	FOREST, T.
201600611101	11/21/2016	11/28/2016	7	7	FOREST, T.
201600664001	12/19/2016	12/20/2016	1	7	FOREST, T.

COUNT = 12

SEWAGE PUMP STATION LAMB

201600017901	01/25/2016	1/26/2016	1	4	MEGGS, C.
201600121401	02/22/2016	2/23/2016	1	4	MEGGS, C.
201600179601	03/28/2016	3/29/2016	1	4	MEGGS, C.
201600236301	04/25/2016	4/26/2016	1	4	PRICE, L.
201600287901	05/23/2016	5/24/2016	1	4	MEGGS, C.
201600335801	06/27/2016	6/28/2016	1	4	MEGGS, C.
201600406201	07/25/2016	7/27/2016	2	4	MEGGS, C.
201600458401	08/22/2016	8/23/2016	1	4	MEGGS, C.
201600505801	09/26/2016	9/26/2016	0	4	PICHON, C.
201600566901	10/24/2016	10/25/2016	1	4	MEGGS, C.
201600611201	11/28/2016	11/29/2016	1	4	MEGGS, C.
201600664101	12/26/2016	12/28/2016	2	4	MEGGS, C.

COUNT = 12

<u>STATION NAME</u>	<u>W/O No.</u>	<u>INIT. DATE</u>	<u>COMP. DATE</u>	<u>NO OF DAYS</u>	<u>PIECES OF EQUIP.</u>	<u>COMPLETED BY</u>
SEWAGE PUMP STATION LAWERENCE	201600020701	01/25/2016	1/26/2016	1	7	MEGGS, C.
	201600124201	02/22/2016	2/23/2016	1	7	MEGGS, C.
	201600182401	03/28/2016	3/29/2016	1	7	MEGGS, C.
	201600239101	04/25/2016	4/25/2016	0	7	PRICE, L
	201600290701	05/23/2016	5/24/2016	1	7	MEGGS, C.
	201600338601	06/27/2016	6/28/2016	1	7	MEGGS, C.
	201600409001	07/25/2016	7/27/2016	2	7	MEGGS, C.
	201600461201	08/22/2016	8/23/2016	1	7	MEGGS, C.
	201600508601	09/26/2016	9/26/2016	0	7	PICHON, C.
	201600569701	10/24/2016	10/25/2016	1	7	MEGGS, C.
	201600614001	11/28/2016	11/29/2016	1	7	MEGGS, C.
	201600666901	12/26/2016	12/28/2016	2	7	MEGGS, C.

COUNT = 12

SEWAGE PUMP STATION LIGGETT

201600018201	01/11/2016	1/11/2016	0	7	MEGGS, C.
201600121701	02/08/2016	2/11/2016	3	7	MEGGS, C.
201600179901	03/14/2016	3/15/2016	1	7	MEGGS, C.
201600236601	04/11/2016	4/12/2016	1	7	MEGGS, C.
201600288201	05/09/2016	5/10/2016	1	7	MEGGS, C.
201600336101	06/13/2016	6/14/2016	1	7	MEGGS, C.
201600406501	07/11/2016	7/12/2016	1	7	PICHON, C.
201600458701	08/08/2016	8/9/2016	1	7	MEGGS, C.
201600506101	09/12/2016	9/13/2016	1	7	MEGGS, C.
201600567201	10/10/2016	10/11/2016	1	7	MEGGS, C.
201600611501	11/14/2016	11/15/2016	1	7	MEGGS, C.
201600664401	12/12/2016	12/13/2016	1	7	MEGGS, C.

COUNT = 12

SEWAGE PUMP STATION MCCOY

201600018001	01/11/2016	1/11/2016	0	1	CUMMINGS, M.
201600121501	02/08/2016	2/11/2016	3	1	MEGGS, C.
201600179701	03/14/2016	3/15/2016	1	1	CUMMINGS, M.
201600236401	04/11/2016	4/12/2016	1	1	CUMMINGS, M.
201600288001	05/09/2016	5/12/2016	3	1	CUMMINGS, M.
201600335901	06/13/2016	6/14/2016	1	1	CUMMINGS, M.
201600406301	07/11/2016	7/12/2016	1	1	CUMMINGS, M.
201600458501	08/08/2016	8/9/2016	1	1	CUMMINGS, M.
201600505901	09/12/2016	9/13/2016	1	1	CUMMINGS, M.
201600567001	10/10/2016	10/11/2016	1	1	PICHON, C.
201600611301	11/14/2016	11/15/2016	1	1	CUMMINGS, M.
201600664201	12/12/2016	12/12/2016	0	1	CUMMINGS, M.

COUNT = 12

<u>STATION NAME</u>	<u>W/O No.</u>	<u>INIT. DATE</u>	<u>COMP. DATE</u>	<u>NO OF DAYS</u>	<u>PIECES OF EQUIP.</u>	<u>COMPLETED BY</u>
SEWAGE PUMP STATION MECO	201600018101	01/18/2016	1/20/2016	2	5	CUMMINGS, M.
	201600121601	02/15/2016	2/16/2016	1	5	KUSCHLER, B.
	201600179801	03/21/2016	3/22/2016	1	5	KUSCHLER, B.
	201600236501	04/18/2016	4/18/2016	0	5	CUMMINGS, M.
	201600288101	05/16/2016	5/17/2016	1	5	KUSCHLER, B.
	201600336001	06/20/2016	6/21/2016	1	5	KUSCHLER, B.
	201600406401	07/18/2016	7/19/2016	1	5	KUSCHLER, B.
	201600458601	08/15/2016	8/16/2016	1	5	KUSCHLER, B.
	201600506001	09/19/2016	9/22/2016	3	5	PICHON, C.
	201600567101	10/17/2016	10/18/2016	1	5	KUSCHLER, B.
	201600611401	11/21/2016	11/23/2016	2	5	KUSCHLER, B.
	201600664301	12/19/2016	12/20/2016	1	5	KUSCHLER, B.

COUNT = 12

SEWAGE PUMP STATION MICHOU

201600020801	01/04/2016	1/7/2016	3	4	MEGGS, C.
201600124301	02/01/2016	2/3/2016	2	4	PRICE, L
201600182501	03/07/2016	3/9/2016	2	4	PRICE, L
201600239201	04/04/2016	4/5/2016	1	4	PRICE, L
201600290801	05/02/2016	5/3/2016	1	4	PRICE, L
201600338701	06/06/2016	6/7/2016	1	4	PRICE, L
201600409101	07/04/2016	7/6/2016	2	4	PRICE, L
201600461301	08/01/2016	8/2/2016	1	4	PRICE, L
201600508701	09/05/2016	9/7/2016	2	4	PRICE, L
201600569801	10/03/2016	10/4/2016	1	4	PRICE, L
201600614101	11/07/2016	11/8/2016	1	4	PRICE, L
201600667001	12/05/2016	12/6/2016	1	4	PRICE, L

COUNT = 12

SEWAGE PUMP STATION NO. 1

201600015201	01/11/2016	1/11/2016	0	7	JOHNSON, L.
201600118701	02/08/2016	2/8/2016	0	7	JOHNSON, L.
201600176901	03/14/2016	3/14/2016	0	7	JOHNSON, L.
201600233601	04/11/2016	4/11/2016	0	7	JOHNSON, L.
201600285301	05/09/2016	5/11/2016	2	7	JOHNSON, L.
201600333101	06/13/2016	6/14/2016	1	7	JOHNSON, L.
201600403501	07/11/2016	7/12/2016	1	7	JOHNSON, L.
201600455701	08/08/2016	8/10/2016	2	7	JOHNSON, L.
201600503101	09/12/2016	9/13/2016	1	7	JOHNSON, L.
201600564201	10/10/2016	10/11/2016	1	7	JOHNSON, L.
201600608501	11/14/2016	11/15/2016	1	7	JOHNSON, L.
201600661401	12/12/2016	12/14/2016	2	7	JOHNSON, L.

COUNT = 12

<u>STATION NAME</u>	<u>W/O No.</u>	<u>INIT. DATE</u>	<u>COMP. DATE</u>	<u>NO OF DAYS</u>	<u>PIECES OF EQUIP.</u>	<u>COMPLETED BY</u>
SEWAGE PUMP STATION NO. 14	201600019701	01/11/2016	1/11/2016	0	13	JOHNSON, L.
	201600123201	02/08/2016	2/8/2016	0	13	JOHNSON, L.
	201600181401	03/14/2016	3/14/2016	0	13	JOHNSON, L.
	201600238101	04/11/2016	4/11/2016	0	13	JOHNSON, L.
	201600289701	05/09/2016	5/11/2016	2	13	JOHNSON, L.
	201600337601	06/13/2016	6/14/2016	1	13	JOHNSON, L.
	201600408001	07/11/2016	7/12/2016	1	13	JOHNSON, L.
	201600460201	08/08/2016	8/10/2016	2	13	JOHNSON, L.
	201600507601	09/12/2016	9/13/2016	1	13	JOHNSON, L.
	201600568701	10/10/2016	10/11/2016	1	13	JOHNSON, L.
	201600613001	11/14/2016	11/15/2016	1	13	JOHNSON, L.
	201600665901	12/12/2016	12/14/2016	2	13	JOHNSON, L.

COUNT = 12

SEWAGE PUMP STATION NO. 15

201600015601	01/04/2016	1/4/2016	0	22	JOHNSON, L.
201600119101	02/01/2016	2/1/2016	0	22	JOHNSON, L.
201600177301	03/07/2016	3/7/2016	0	22	JOHNSON, L.
201600234001	04/04/2016	4/4/2016	0	22	JOHNSON, L.
201600292101	05/02/2016	5/4/2016	2	22	JOHNSON, L.
201600333501	06/06/2016	6/7/2016	1	22	JOHNSON, L.
201600403901	07/04/2016	7/7/2016	3	22	JOHNSON, L.
201600456101	08/01/2016	8/5/2016	4	22	ROGERS, E.
201600503501	09/05/2016	9/8/2016	3	22	JOHNSON, L.
201600564601	10/03/2016	10/6/2016	3	22	JOHNSON, L.
201600608901	11/07/2016	11/9/2016	2	22	JOHNSON, L.
201600661801	12/05/2016	12/6/2016	1	22	JOHNSON, L.

COUNT = 12

SEWAGE PUMP STATION NO. 16

201600019801	01/04/2016	1/5/2016	1	7	KUSCHLER, B.
201600123301	02/01/2016	2/2/2016	1	7	KUSCHLER, B.
201600181501	03/07/2016	3/8/2016	1	7	KUSCHLER, B.
201600238201	04/04/2016	4/5/2016	1	7	KUSCHLER, B.
201600289801	05/02/2016	5/5/2016	3	7	KUSCHLER, B.
201600337701	06/06/2016	6/9/2016	3	7	KUSCHLER, B.
201600408101	07/04/2016	7/7/2016	3	7	KUSCHLER, B.
201600460301	08/01/2016	8/2/2016	1	7	KUSCHLER, B.
201600507701	09/05/2016	9/7/2016	2	7	KUSCHLER, B.
201600568801	10/03/2016	10/4/2016	1	7	KUSCHLER, B.
201600613101	11/07/2016	11/8/2016	1	7	KUSCHLER, B.
201600666001	12/05/2016	12/6/2016	1	7	KUSCHLER, B.

COUNT = 12

<u>STATION NAME</u>	<u>W/O No.</u>	<u>INIT. DATE</u>	<u>COMP. DATE</u>	<u>NO OF DAYS</u>	<u>PIECES OF EQUIP.</u>	<u>COMPLETED BY</u>
SEWAGE PUMP STATION NO. 17	201600019901	01/11/2016	1/11/2016	0	7	FOREST, T.
	201600123401	02/08/2016	2/11/2016	3	7	FOREST, T.
	201600181601	03/14/2016	3/17/2016	3	7	FOREST, T.
	201600238301	04/11/2016	4/14/2016	3	7	FOREST, T.
	201600289901	05/09/2016	5/10/2016	1	7	FOREST, T.
	201600337801	06/13/2016	6/14/2016	1	7	FOREST, T.
	201600408201	07/11/2016	7/13/2016	2	7	FOREST, T.
	201600460401	08/08/2016	8/9/2016	1	7	FOREST, T.
	201600507801	09/12/2016	9/13/2016	1	7	FOREST, T.
	201600568901	10/10/2016	10/11/2016	1	7	FOREST, T.
	201600613201	11/14/2016	11/17/2016	3	7	FOREST, T.
	201600666101	12/12/2016	12/13/2016	1	7	FOREST, T.

COUNT = 12

SEWAGE PUMP STATION NO. 18

201600015801	01/25/2016	1/26/2016	1	7	FOREST, T.
201600119301	02/22/2016	2/24/2016	2	7	FOREST, T.
201600177501	03/28/2016	3/29/2016	1	7	FOREST, T.
201600234201	04/25/2016	4/26/2016	1	7	FOREST, T.
201600285801	05/23/2016	5/26/2016	3	7	FOREST, T.
201600333701	06/27/2016	6/29/2016	2	7	FOREST, T.
201600404101	07/25/2016	7/26/2016	1	7	PICHON, C.
201600456301	08/22/2016	8/23/2016	1	7	FOREST, T.
201600503701	09/26/2016	9/28/2016	2	7	FOREST, T.
201600564801	10/24/2016	10/25/2016	1	7	FOREST, T.
201600609101	11/28/2016	11/29/2016	1	7	FOREST, T.
201600662001	12/26/2016	12/28/2016	2	7	FOREST, T.

COUNT = 12

SEWAGE PUMP STATION NO. 19

201600020001	01/25/2016	1/25/2016	0	7	JOHNSON, L.
201600123501	02/22/2016	2/22/2016	0	7	JOHNSON, L.
201600181701	03/28/2016	3/28/2016	0	7	JOHNSON, L.
201600238401	04/25/2016	4/27/2016	2	7	JOHNSON, L.
201600290001	05/23/2016	5/24/2016	1	7	JOHNSON, L.
201600337901	06/27/2016	6/28/2016	1	7	JOHNSON, L.
201600408301	07/25/2016	7/26/2016	1	7	JOHNSON, L.
201600460501	08/22/2016	8/23/2016	1	7	JOHNSON, L.
201600507901	09/26/2016	9/27/2016	1	7	JOHNSON, L.
201600569001	10/24/2016	10/25/2016	1	7	JOHNSON, L.
201600613301	11/28/2016	11/29/2016	1	7	JOHNSON, L.
201600666201	12/26/2016	12/28/2016	2	7	JOHNSON, L.

COUNT = 12

<u>STATION NAME</u>	<u>W/O No.</u>	<u>INIT. DATE</u>	<u>COMP. DATE</u>	<u>NO OF DAYS</u>	<u>PIECES OF EQUIP.</u>	<u>COMPLETED BY</u>
SEWAGE PUMP STATION NO. 20	201600015901	01/18/2016	1/20/2016	2	3	FOREST, T.
	201600119401	02/15/2016	2/15/2016	0	3	FOREST, T.
	201600177601	03/21/2016	3/23/2016	2	3	FOREST, T.
	201600234301	04/25/2016	4/27/2016	2	3	JOHNSON, L.
	201600285901	05/16/2016	5/17/2016	1	3	FOREST, T.
	201600333801	06/20/2016	6/21/2016	1	3	FOREST, T.
	201600404201	07/18/2016	7/19/2016	1	3	FOREST, T.
	201600456401	08/15/2016	8/16/2016	1	3	FOREST, T.
	201600503801	09/19/2016	9/20/2016	1	3	FOREST, T.
	201600564901	10/17/2016	10/19/2016	2	3	FOREST, T.
	201600609201	11/21/2016	11/22/2016	1	3	FOREST, T.
	201600662101	12/19/2016	12/20/2016	1	3	FOREST, T.

COUNT = 12

SEWAGE PUMP STATION NO. 21

201600020101	01/11/2016	1/12/2016	1	7	FOREST, T.
201600123601	02/08/2016	2/11/2016	3	7	FOREST, T.
201600181801	03/14/2016	3/17/2016	3	7	FOREST, T.
201600238501	04/11/2016	4/12/2016	1	7	FOREST, T.
201600290101	05/09/2016	5/10/2016	1	7	FOREST, T.
201600338001	06/13/2016	6/14/2016	1	7	FOREST, T.
201600408401	07/11/2016	7/13/2016	2	7	FOREST, T.
201600460601	08/08/2016	8/9/2016	1	7	FOREST, T.
201600508001	09/12/2016	9/13/2016	1	7	FOREST, T.
201600569101	10/10/2016	10/11/2016	1	7	FOREST, T.
201600613401	11/15/2016	11/17/2016	2	7	FOREST, T.
201600666301	12/12/2016	12/13/2016	1	7	FOREST, T.

COUNT = 12

SEWAGE PUMP STATION NO. 22

201600019401	01/11/2016	1/12/2016	1	7	FOREST, T.
201600122901	02/08/2016	2/11/2016	3	7	FOREST, T.
201600181101	03/14/2016	3/17/2016	3	7	FOREST, T.
201600237801	04/11/2016	4/12/2016	1	7	FOREST, T.
201600289401	05/09/2016	5/10/2016	1	7	FOREST, T.
201600337301	06/13/2016	6/14/2016	1	7	FOREST, T.
201600407701	07/11/2016	7/13/2016	2	7	FOREST, T.
201600459901	08/08/2016	8/9/2016	1	7	FOREST, T.
201600507301	09/12/2016	9/13/2016	1	7	FOREST, T.
201600568401	10/10/2016	10/11/2016	1	7	FOREST, T.
201600612701	11/14/2016	11/17/2016	3	7	FOREST, T.
201600665601	12/12/2016	12/13/2016	1	7	FOREST, T.

COUNT = 12

<u>STATION NAME</u>	<u>W/O No.</u>	<u>INIT. DATE</u>	<u>COMP. DATE</u>	<u>NO OF DAYS</u>	<u>PIECES OF EQUIP.</u>	<u>COMPLETED BY</u>
SEWAGE PUMP STATION NO. 23	201600020201	01/04/2016	1/6/2016	2	7	FOREST, T.
	201600123701	02/01/2016	2/2/2016	1	7	FOREST, T.
	201600181901	03/07/2016	3/9/2016	2	7	FOREST, T.
	201600238601	04/04/2016	4/5/2016	1	7	FOREST, T.
	201600290201	05/02/2016	5/5/2016	3	7	FOREST, T.
	201600338101	06/06/2016	6/7/2016	1	7	FOREST, T.
	201600408501	07/04/2016	7/8/2016	4	7	FOREST, T.
	201600460701	08/01/2016	8/3/2016	2	7	FOREST, T.
	201600508101	09/05/2016	9/7/2016	2	7	FOREST, T.
	201600569201	10/03/2016	10/6/2016	3	7	FOREST, T.
	201600613501	11/07/2016	11/10/2016	3	7	FOREST, T.
	201600666401	12/05/2016	12/6/2016	1	7	FOREST, T.

COUNT = 12

SEWAGE PUMP STATION NO. 24

201600021301	01/04/2016	1/5/2016	1	5	KUSCHLER, B.
201600124801	02/01/2016	2/2/2016	1	5	KUSCHLER, B.
201600183001	03/07/2016	3/8/2016	1	5	KUSCHLER, B.
201600239701	04/04/2016	4/7/2016	3	5	KUSCHLER, B.
201600291301	05/02/2016	5/5/2016	3	5	KUSCHLER, B.
201600339201	06/06/2016	6/7/2016	1	5	KUSCHLER, B.
201600409601	07/04/2016	7/7/2016	3	5	KUSCHLER, B.
201600461801	08/01/2016	8/2/2016	1	5	KUSCHLER, B.
201600509201	09/05/2016	9/7/2016	2	5	KUSCHLER, B.
201600570301	10/03/2016	10/4/2016	1	5	KUSCHLER, B.
201600614601	11/07/2016	11/9/2016	2	5	KUSCHLER, B.
201600667501	12/05/2016	12/6/2016	1	5	KUSCHLER, B.

COUNT = 12

SEWAGE PUMP STATION NO. 25

201600016001	01/04/2016	1/4/2016	0	5	KUSCHLER, B.
201600119501	02/01/2016	2/2/2016	1	5	KUSCHLER, B.
201600177701	03/07/2016	3/8/2016	1	5	KUSCHLER, B.
201600234401	04/04/2016	4/7/2016	3	5	KUSCHLER, B.
201600286001	05/02/2016	5/5/2016	3	5	KUSCHLER, B.
201600333901	06/06/2016	6/7/2016	1	5	KUSCHLER, B.
201600404301	07/04/2016	7/7/2016	3	5	KUSCHLER, B.
201600456501	08/01/2016	8/2/2016	1	5	KUSCHLER, B.
201600503901	09/05/2016	9/7/2016	2	5	KUSCHLER, B.
201600565001	10/03/2016	10/4/2016	1	5	KUSCHLER, B.
201600609301	11/07/2016	11/9/2016	2	5	KUSCHLER, B.
201600662201	12/05/2016	12/6/2016	1	5	KUSCHLER, B.

COUNT = 12

<u>STATION NAME</u>	<u>W/O No.</u>	<u>INIT. DATE</u>	<u>COMP. DATE</u>	<u>NO OF DAYS</u>	<u>PIECES OF EQUIP.</u>	<u>COMPLETED BY</u>
SEWAGE PUMP STATION NO. 26	201600016101	01/11/2016	1/11/2016	0	5	CUMMINGS, M.
	201600119601	02/08/2016	2/11/2016	3	5	KUSCHLER, B.
	201600177801	03/14/2016	3/15/2016	1	5	KUSCHLER, B.
	201600234501	04/11/2016	4/12/2016	1	5	KUSCHLER, B.
	201600286101	05/09/2016	5/10/2016	1	5	KUSCHLER, B.
	201600334001	06/13/2016	6/15/2016	2	5	KUSCHLER, B.
	201600404401	07/11/2016	7/12/2016	1	5	KUSCHLER, B.
	201600456601	08/08/2016	8/9/2016	1	5	KUSCHLER, B.
	201600504001	09/12/2016	9/13/2016	1	5	KUSCHLER, B.
	201600565101	10/10/2016	10/11/2016	1	5	KUSCHLER, B.
	201600609401	11/14/2016	11/15/2016	1	5	KUSCHLER, B.
	201600662301	12/12/2016	12/13/2016	1	5	KUSCHLER, B.

COUNT = 12

SEWAGE PUMP STATION NO. 3

201600015301	01/18/2016	1/19/2016	1	7	JOHNSON, L.
201600118801	02/15/2016	2/15/2016	0	7	JOHNSON, L.
201600177001	03/21/2016	3/21/2016	0	7	JOHNSON, L.
201600233701	04/18/2016	4/18/2016	0	7	JOHNSON, L.
201600285401	05/16/2016	5/16/2016	0	7	FOREST, T.
201600333201	06/20/2016	6/21/2016	1	7	JOHNSON, L.
201600403601	07/18/2016	7/19/2016	1	7	JOHNSON, L.
201600455801	08/15/2016	8/16/2016	1	7	JOHNSON, L.
201600503201	09/19/2016	9/22/2016	3	7	JOHNSON, L.
201600564301	10/17/2016	10/18/2016	1	7	JOHNSON, L.
201600608601	11/21/2016	11/21/2016	0	7	JOHNSON, L.
201600661501	12/19/2016	12/19/2016	0	7	JOHNSON, L.

COUNT = 12

SEWAGE PUMP STATION NO. 4

201600019601	01/18/2016	1/20/2016	2	3	FOREST, T.
201600123101	02/15/2016	2/15/2016	0	3	FOREST, T.
201600181301	03/21/2016	3/23/2016	2	3	FOREST, T.
201600238001	04/25/2016	4/27/2016	2	3	JOHNSON, L.
201600289601	05/16/2016	5/16/2016	0	3	FOREST, T.
201600337501	06/20/2016	6/21/2016	1	3	FOREST, T.
201600407901	07/18/2016	7/18/2016	0	3	FOREST, T.
201600460101	08/15/2016	8/16/2016	1	3	FOREST, T.
201600507501	09/19/2016	9/22/2016	3	3	FOREST, T.
201600568601	10/17/2016	10/19/2016	2	3	FOREST, T.
201600612901	11/21/2016	11/22/2016	1	3	FOREST, T.
201600665801	12/19/2016	12/20/2016	1	3	FOREST, T.

COUNT = 12

<u>STATION NAME</u>	<u>W/O No.</u>	<u>INIT. DATE</u>	<u>COMP. DATE</u>	<u>NO OF DAYS</u>	<u>PIECES OF EQUIP.</u>	<u>COMPLETED BY</u>
SEWAGE PUMP STATION NO. 5	201600021201	01/04/2016	1/4/2016	0	7	JOHNSON, L.
	201600124701	02/01/2016	2/1/2016	0	7	JOHNSON, L.
	201600182901	03/07/2016	3/7/2016	0	7	JOHNSON, L.
	201600239601	04/04/2016	4/4/2016	0	7	JOHNSON, L.
	201600291201	05/02/2016	5/3/2016	1	7	JOHNSON, L.
	201600339101	06/06/2016	6/7/2016	1	7	JOHNSON, L.
	201600409501	07/04/2016	7/7/2016	3	7	JOHNSON, L.
	201600461701	08/01/2016	8/5/2016	4	7	ROGERS, E.
	201600509101	09/05/2016	9/8/2016	3	7	JOHNSON, L.
	201600570201	10/03/2016	10/4/2016	1	7	JOHNSON, L.
	201600614501	11/07/2016	11/9/2016	2	7	JOHNSON, L.
	201600667401	12/05/2016	12/6/2016	1	7	JOHNSON, L.

COUNT = 12

SEWAGE PUMP STATION NO. 6

201600015401	01/18/2016	1/19/2016	1	7	JOHNSON, L.
201600118901	02/15/2016	2/15/2016	0	7	JOHNSON, L.
201600177101	03/21/2016	3/21/2016	0	7	JOHNSON, L.
201600233801	04/18/2016	4/18/2016	0	7	JOHNSON, L.
201600285501	05/16/2016	5/16/2016	0	7	JOHNSON, L.
201600333301	06/20/2016	6/20/2016	0	7	JOHNSON, L.
201600403701	07/18/2016	7/19/2016	1	7	JOHNSON, L.
201600455901	08/15/2016	8/15/2016	0	7	JOHNSON, L.
201600503301	09/19/2016	9/22/2016	3	7	JOHNSON, L.
201600564401	10/17/2016	10/17/2016	0	7	JOHNSON, L.
201600608701	11/21/2016	11/21/2016	0	7	JOHNSON, L.
201600661601	12/19/2016	12/19/2016	0	7	JOHNSON, L.

COUNT = 12

SEWAGE PUMP STATION NO. 8

201600019501	01/04/2016	1/4/2016	0	7	JOHNSON, L.
201600123001	02/01/2016	2/1/2016	0	7	JOHNSON, L.
201600181201	03/07/2016	3/7/2016	0	7	JOHNSON, L.
201600237901	04/04/2016	4/4/2016	0	7	JOHNSON, L.
201600289501	05/02/2016	5/3/2016	1	7	JOHNSON, L.
201600337401	06/06/2016	6/7/2016	1	7	JOHNSON, L.
201600407801	07/04/2016	7/7/2016	3	7	JOHNSON, L.
201600460001	08/01/2016	8/4/2016	3	7	WORTMANN, R.
201600507401	09/05/2016	9/8/2016	3	7	JOHNSON, L.
201600568501	10/03/2016	10/4/2016	1	7	JOHNSON, L.
201600612801	11/07/2016	11/9/2016	2	7	JOHNSON, L.
201600665701	12/05/2016	12/6/2016	1	7	JOHNSON, L.

COUNT = 12

<u>STATION NAME</u>	<u>W/O No.</u>	<u>INIT. DATE</u>	<u>COMP. DATE</u>	<u>NO OF DAYS</u>	<u>PIECES OF EQUIP.</u>	<u>COMPLETED BY</u>
SEWAGE PUMP STATION NO. 9	201600015501	01/25/2016	1/25/2016	0	7	JOHNSON, L.
	201600119001	02/22/2016	2/22/2016	0	7	JOHNSON, L.
	201600177201	03/28/2016	3/28/2016	0	7	JOHNSON, L.
	201600233901	04/25/2016	4/27/2016	2	7	JOHNSON, L.
	201600285601	05/23/2016	5/24/2016	1	7	JOHNSON, L.
	201600333401	06/27/2016	6/28/2016	1	7	JOHNSON, L.
	201600403801	07/25/2016	7/26/2016	1	7	JOHNSON, L.
	201600456001	08/22/2016	8/23/2016	1	7	JOHNSON, L.
	201600503401	09/26/2016	9/27/2016	1	7	JOHNSON, L.
	201600564501	10/24/2016	10/25/2016	1	7	JOHNSON, L.
	201600608801	11/28/2016	11/29/2016	1	7	JOHNSON, L.
	201600661701	12/26/2016	12/28/2016	2	7	JOHNSON, L.

COUNT = 12

SEWAGE PUMP STATION OAK ISLAND

201600018501	01/04/2016	1/7/2016	3	7	MEGGS, C.
201600122001	02/01/2016	2/3/2016	2	7	PRICE, L
201600180201	03/07/2016	3/9/2016	2	7	PRICE, L
201600236901	04/04/2016	4/5/2016	1	7	PRICE, L
201600288501	05/02/2016	5/3/2016	1	7	PRICE, L
201600336401	06/06/2016	6/7/2016	1	7	PRICE, L
201600406801	07/04/2016	7/6/2016	2	7	PRICE, L
201600459001	08/01/2016	8/2/2016	1	7	PRICE, L
201600506401	09/05/2016	9/7/2016	2	7	PRICE, L
201600567501	10/03/2016	10/4/2016	1	7	PRICE, L
201600611801	11/07/2016	11/8/2016	1	7	PRICE, L
201600664701	12/05/2016	12/6/2016	1	7	PRICE, L

COUNT = 12

SEWAGE PUMP STATION PARIS ROAD

201600021601	01/11/2016	1/12/2016	1	7	PRICE, L
201600125101	02/08/2016	2/10/2016	2	7	PRICE, L
201600183301	03/14/2016	3/15/2016	1	7	PRICE, L
201600240001	04/11/2016	4/12/2016	1	7	PRICE, L
201600291601	05/09/2016	5/10/2016	1	7	PRICE, L
201600339501	06/13/2016	6/14/2016	1	7	PRICE, L
201600409901	07/11/2016	7/12/2016	1	7	PRICE, L
201600462101	08/08/2016	8/9/2016	1	7	PRICE, L
201600509501	09/12/2016	9/13/2016	1	7	MEGGS, C.
201600570601	10/10/2016	10/11/2016	1	7	PRICE, L
201600614901	11/14/2016	11/15/2016	1	7	PRICE, L
201600667801	12/12/2016	12/13/2016	1	7	PICHON, C.

COUNT = 12

<u>STATION NAME</u>	<u>W/O No.</u>	<u>INIT. DATE</u>	<u>COMP. DATE</u>	<u>NO OF DAYS</u>	<u>PIECES OF EQUIP.</u>	<u>COMPLETED BY</u>
SEWAGE PUMP STATION PINES VILLAGE	201600018301	01/25/2016	1/26/2016	1	4	KUSCHLER, B.
	201600121801	02/22/2016	2/23/2016	1	4	KUSCHLER, B.
	201600180001	03/28/2016	3/30/2016	2	4	KUSCHLER, B.
	201600236701	04/25/2016	4/26/2016	1	4	KUSCHLER, B.
	201600288301	05/23/2016	5/24/2016	1	4	KUSCHLER, B.
	201600336201	06/27/2016	6/28/2016	1	4	KUSCHLER, B.
	201600406601	07/25/2016	7/26/2016	1	4	KUSCHLER, B.
	201600458801	08/22/2016	8/23/2016	1	4	KUSCHLER, B.
	201600506201	09/26/2016	9/27/2016	1	4	KUSCHLER, B.
	201600567301	10/24/2016	10/25/2016	1	4	KUSCHLER, B.
	201600611601	11/28/2016	11/29/2016	1	4	KUSCHLER, B.
	201600664501	12/26/2016	12/28/2016	2	4	KUSCHLER, B.

COUNT = 12

SEWAGE PUMP STATION PLUM ORCHARD

201600018401	01/04/2016	1/5/2016	1	7	CUMMINGS, M.
201600121901	02/01/2016	2/2/2016	1	7	CUMMINGS, M.
201600180101	03/07/2016	3/8/2016	1	7	CUMMINGS, M.
201600236801	04/04/2016	4/5/2016	1	7	CUMMINGS, M.
201600288401	05/02/2016	5/5/2016	3	7	CUMMINGS, M.
201600336301	06/06/2016	6/7/2016	1	7	CUMMINGS, M.
201600406701	07/04/2016	7/6/2016	2	7	CUMMINGS, M.
201600458901	08/01/2016	8/3/2016	2	7	PICHON, C.
201600506301	09/05/2016	9/7/2016	2	7	CUMMINGS, M.
201600567401	10/03/2016	10/4/2016	1	7	CUMMINGS, M.
201600611701	11/07/2016	11/8/2016	1	7	CUMMINGS, M.
201600664601	12/05/2016	12/6/2016	1	7	CUMMINGS, M.

COUNT = 12

SEWAGE PUMP STATION SHOREWOOD

201600018601	01/04/2016	1/5/2016	1	9	MEGGS, C.
201600122101	02/01/2016	2/2/2016	1	9	MEGGS, C.
201600180301	03/07/2016	3/8/2016	1	9	MEGGS, C.
201600237001	04/04/2016	4/5/2016	1	9	MEGGS, C.
201600288601	05/02/2016	5/3/2016	1	9	MEGGS, C.
201600336501	06/06/2016	6/9/2016	3	9	MEGGS, C.
201600406901	07/04/2016	7/6/2016	2	9	MEGGS, C.
201600459101	08/01/2016	8/2/2016	1	9	MEGGS, C.
201600506501	09/05/2016	9/8/2016	3	9	MEGGS, C.
201600567601	10/03/2016	10/4/2016	1	9	MEGGS, C.
201600611901	11/07/2016	11/8/2016	1	9	MEGGS, C.
201600664801	12/05/2016	12/6/2016	1	9	MEGGS, C.

COUNT = 12

<u>STATION NAME</u>	<u>W/O No.</u>	<u>INIT. DATE</u>	<u>COMP. DATE</u>	<u>NO OF DAYS</u>	<u>PIECES OF EQUIP.</u>	<u>COMPLETED BY</u>
SEWAGE PUMP STATION SOUTHERN SCRAP						
	201600018701	01/11/2016	1/12/2016	1	5	CUMMINGS, M.
	201600122201	02/08/2016	2/11/2016	3	5	KUSCHLER, B.
	201600180401	03/14/2016	3/15/2016	1	5	KUSCHLER, B.
	201600237101	04/11/2016	4/11/2016	0	5	KUSCHLER, B.
	201600288701	05/09/2016	5/10/2016	1	5	KUSCHLER, B.
	201600336601	06/13/2016	6/16/2016	3	5	KUSCHLER, B.
	201600407001	07/11/2016	7/12/2016	1	5	KUSCHLER, B.
	201600459201	08/08/2016	8/9/2016	1	5	KUSCHLER, B.
	201600506601	09/12/2016	9/14/2016	2	5	KUSCHLER, B.
	201600567701	10/10/2016	10/11/2016	1	5	KUSCHLER, B.
	201600612001	11/14/2016	11/15/2016	1	5	KUSCHLER, B.
	201600664901	12/12/2016	12/13/2016	1	5	KUSCHLER, B.

COUNT = 12

SEWAGE PUMP STATION VENETIAN ISLES 2

201600018801	01/18/2016	1/20/2016	2	7	PRICE, L
201600122301	02/15/2016	2/16/2016	1	7	PRICE, L
201600180501	03/21/2016	3/22/2016	1	7	PRICE, L
201600237201	04/18/2016	4/19/2016	1	7	PRICE, L
201600288801	05/16/2016	5/17/2016	1	7	PRICE, L
201600336701	06/20/2016	6/21/2016	1	7	PRICE, L
201600407101	07/18/2016	7/19/2016	1	7	PRICE, L
201600459301	08/15/2016	8/16/2016	1	7	PRICE, L
201600506701	09/19/2016	9/20/2016	1	7	PRICE, L
201600567801	10/17/2016	10/18/2016	1	7	PRICE, L
201600612101	11/21/2016	11/23/2016	2	7	PRICE, L
201600665001	12/19/2016	12/20/2016	1	7	PRICE, L

COUNT = 12

SEWAGE PUMP STATION VICTORIA

201600018901	01/25/2016	1/26/2016	1	9	KUSCHLER, B.
201600122401	02/22/2016	2/24/2016	2	9	KUSCHLER, B.
201600180601	03/28/2016	3/30/2016	2	9	KUSCHLER, B.
201600237301	04/25/2016	4/26/2016	1	9	KUSCHLER, B.
201600288901	05/23/2016	5/24/2016	1	9	KUSCHLER, B.
201600336801	06/27/2016	6/28/2016	1	9	KUSCHLER, B.
201600407201	07/25/2016	7/26/2016	1	9	KUSCHLER, B.
201600459401	08/22/2016	8/23/2016	1	9	KUSCHLER, B.
201600506801	09/26/2016	9/27/2016	1	9	KUSCHLER, B.
201600567901	10/24/2016	10/26/2016	2	9	KUSCHLER, B.
201600612201	11/28/2016	11/29/2016	1	9	KUSCHLER, B.
201600665101	12/26/2016	12/28/2016	2	9	KUSCHLER, B.

COUNT = 12

<u>STATION NAME</u>	<u>W/O No.</u>	<u>INIT. DATE</u>	<u>COMP. DATE</u>	<u>NO OF DAYS</u>	<u>PIECES OF EQUIP.</u>	<u>COMPLETED BY</u>
SEWAGE PUMP STATION VILLAGE DE LEST						
	201600020901	01/25/2016	1/26/2016	1	5	PRICE, L
	201600124401	02/22/2016	2/23/2016	1	5	PRICE, L
	201600182601	03/28/2016	3/29/2016	1	5	PRICE, L
	201600239301	04/25/2016	4/26/2016	1	5	PRICE, L
	201600290901	05/23/2016	5/24/2016	1	5	PRICE, L
	201600338801	06/27/2016	6/28/2016	1	5	PRICE, L
	201600409201	07/25/2016	7/26/2016	1	5	PRICE, L
	201600461401	08/22/2016	8/23/2016	1	5	PRICE, L
	201600508801	09/26/2016	9/27/2016	1	5	PICHON, C.
	201600569901	10/24/2016	10/25/2016	1	5	PRICE, L
	201600614201	11/28/2016	11/29/2016	1	5	PRICE, L
	201600667101	12/26/2016	12/28/2016	2	5	PRICE, L

COUNT = 12

SEWAGE PUMP STATION WEBER

	201600019001	01/18/2016	1/20/2016	2	7	MEGGS, C.
	201600122501	02/15/2016	2/16/2016	1	7	MEGGS, C.
	201600180701	03/21/2016	3/21/2016	0	7	MEGGS, C.
	201600237401	04/18/2016	4/18/2016	0	7	MEGGS, C.
	201600289001	05/16/2016	5/17/2016	1	7	MEGGS, C.
	201600336901	06/20/2016	6/21/2016	1	7	MEGGS, C.
	201600407301	07/18/2016	7/19/2016	1	7	MEGGS, C.
	201600459501	08/15/2016	8/16/2016	1	7	MEGGS, C.
	201600506901	09/19/2016	9/20/2016	1	7	MEGGS, C.
	201600568001	10/17/2016	10/18/2016	1	7	MEGGS, C.
	201600612301	11/21/2016	11/22/2016	1	7	MEGGS, C.
	201600665201	12/19/2016	12/20/2016	1	7	MEGGS, C.

COUNT = 12

SEWAGE PUMP STATION WILLOWBROOK

	201600021001	01/04/2016	1/7/2016	3	5	MEGGS, C.
	201600124501	02/01/2016	2/3/2016	2	5	PRICE, L
	201600182701	03/07/2016	3/9/2016	2	5	PRICE, L
	201600239401	04/04/2016	4/5/2016	1	5	PRICE, L
	201600291001	05/02/2016	5/3/2016	1	5	PRICE, L
	201600338901	06/06/2016	6/7/2016	1	5	PRICE, L
	201600409301	07/04/2016	7/6/2016	2	5	PRICE, L
	201600461501	08/01/2016	8/2/2016	1	5	PRICE, L
	201600508901	09/05/2016	9/7/2016	2	5	PRICE, L
	201600570001	10/03/2016	10/4/2016	1	5	PRICE, L
	201600614301	11/07/2016	11/8/2016	1	5	PRICE, L
	201600667201	12/05/2016	12/6/2016	1	5	PRICE, L

COUNT = 12

<u>STATION NAME</u>	<u>W/O No.</u>	<u>INIT. DATE</u>	<u>COMP. DATE</u>	<u>NO OF DAYS</u>	<u>PIECES OF EQUIP.</u>	<u>COMPLETED BY</u>
SEWAGE PUMP STATION WILSON	201600019101	01/11/2016	1/11/2016	0	5	CUMMINGS, M.
	201600122601	02/08/2016	2/11/2016	3	5	MEGGS, C.
	201600180801	03/14/2016	3/15/2016	1	5	CUMMINGS, M.
	201600237501	04/11/2016	4/12/2016	1	5	CUMMINGS, M.
	201600289101	05/09/2016	5/12/2016	3	5	CUMMINGS, M.
	201600337001	06/13/2016	6/14/2016	1	5	CUMMINGS, M.
	201600407401	07/11/2016	7/12/2016	1	5	CUMMINGS, M.
	201600459601	08/08/2016	8/9/2016	1	5	CUMMINGS, M.
	201600507001	09/12/2016	9/13/2016	1	5	CUMMINGS, M.
	201600568101	10/10/2016	10/11/2016	1	5	PICHON, C.
	201600612401	11/14/2016	11/15/2016	1	5	CUMMINGS, M.
	201600665301	12/12/2016	12/13/2016	1	5	CUMMINGS, M.

COUNT = 12

SEWAGE PUMP STATION WRIGHT

201600019201	01/18/2016	1/21/2016	3	5	CUMMINGS, M.
201600122701	02/15/2016	2/16/2016	1	5	CUMMINGS, M.
201600180901	03/21/2016	3/22/2016	1	5	CUMMINGS, M.
201600237601	04/18/2016	4/18/2016	0	5	CUMMINGS, M.
201600289201	05/16/2016	5/17/2016	1	5	CUMMINGS, M.
201600337101	06/20/2016	6/22/2016	2	5	CUMMINGS, M.
201600407501	07/18/2016	7/21/2016	3	5	CUMMINGS, M.
201600459701	08/15/2016	8/16/2016	1	5	CUMMINGS, M.
201600507101	09/19/2016	9/22/2016	3	5	CUMMINGS, M.
201600568201	10/17/2016	10/18/2016	1	5	CUMMINGS, M.
201600612501	11/21/2016	11/22/2016	1	5	CUMMINGS, M.
201600665401	12/19/2016	12/21/2016	2	5	CUMMINGS, M.

COUNT = 12

TOTAL COUNT = 780

WEEKLY PREVENTIVE MAINTENANCE REPORT
FOR DEPARTMENT OF OPERATIONS
EASTBANK

YEAR 2016

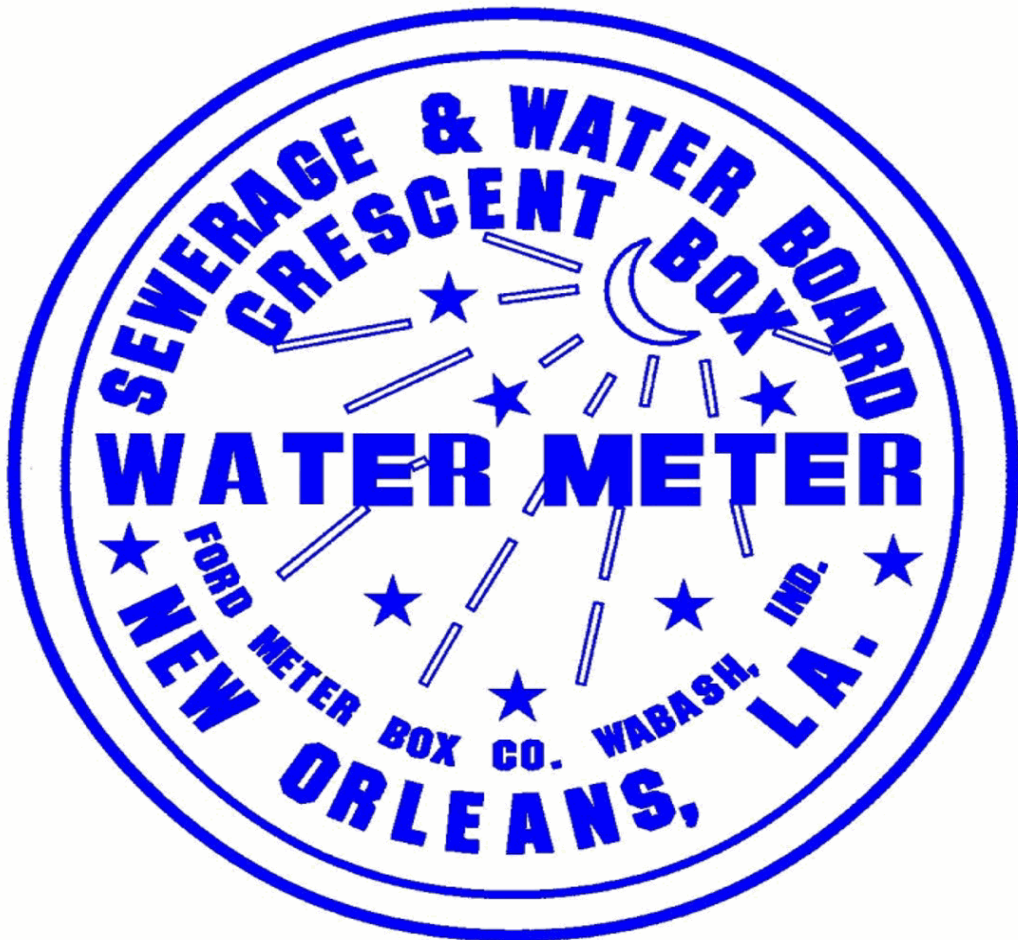

<u>STATION NAME</u>	<u>W/O No.</u>	<u>INIT. DATE</u>	<u>COMP. DATE</u>	<u>NO OF DAYS</u>	<u>PIECES OF EQUIP.</u>	<u>COMPLETED BY</u>
SEWAGE PUMP STATION A	201600013901	01/04/2016	1/5/2016	1	46	RANDOLPH, E.
	201600056901	01/11/2016	1/12/2016	1	46	ADAMS, M.
	201600104901	01/18/2016	1/18/2016	0	46	HUDSON, K.
	201600114401	01/25/2016	1/25/2016	0	46	HUBBARD, S.
	201600133101	02/01/2016	2/1/2016	0	46	RANDOLPH, E.
	201600142901	02/08/2016	2/11/2016	3	46	HUDSON, K.
	201600153901	02/15/2016	2/16/2016	1	46	ADAMS, M.
	201600162801	02/22/2016	2/22/2016	0	46	HUDSON, K.
	201600175601	02/29/2016	3/1/2016	1	46	ADAMS, M.
	201600191001	03/07/2016	3/7/2016	0	46	HUDSON, K.
	201600200301	03/14/2016	3/15/2016	1	46	HUBBARD, S.
	201600210401	03/21/2016	3/21/2016	0	46	RANDOLPH, E.
	201600227501	03/28/2016	3/30/2016	2	46	ADAMS, M.
	201600245301	04/04/2016	4/5/2016	1	46	RANDOLPH, E.
	201600254901	04/11/2016	4/11/2016	0	46	RANDOLPH, E.
	201600264801	04/18/2016	4/18/2016	0	46	ADAMS, M.
	201600273501	04/25/2016	4/26/2016	1	46	HUDSON, K.
	201600282301	05/02/2016	5/2/2016	0	46	HUBBARD, S.
	201600300501	05/09/2016	5/9/2016	0	46	HUDSON, K.
	201600307401	05/16/2016	5/20/2016	4	46	HUDSON, K.
	201600316801	05/23/2016	5/23/2016	0	46	HUBBARD, S.
	201600326401	05/30/2016	5/31/2016	1	46	LEWIS, S.
	201600354801	06/06/2016	6/7/2016	1	46	ADAMS, M.
	201600363901	06/13/2016	6/13/2016	0	46	HUDSON, K.
	201600375801	06/20/2016	6/20/2016	0	46	LEWIS, S.
	201600385201	06/27/2016	6/27/2016	0	46	ADAMS, M.
	201600402001	07/04/2016	7/5/2016	1	46	HUDSON, K.
	201600426201	07/11/2016	7/11/2016	0	46	HUBBARD, S.
	201600435101	07/18/2016	7/18/2016	0	46	LEWIS, S.
	201600443601	07/25/2016	7/25/2016	0	46	ADAMS, M.
	201600452601	08/01/2016	8/1/2016	0	46	HUDSON, K.
	201600468201	08/08/2016	8/8/2016	0	46	LEWIS, S.
	201600479801	08/15/2016	8/16/2016	1	46	ADAMS, M.
	201600488801	08/22/2016	8/22/2016	0	46	HUDSON, K.
	201600500001	08/29/2016	8/30/2016	1	46	HUBBARD, S.
	201600517501	09/05/2016	9/6/2016	1	46	LEWIS, S.
	201600526101	09/12/2016	9/13/2016	1	46	HUDSON, K.
	201600533901	09/19/2016	9/19/2016	0	46	RANDOLPH, E.
	201600552001	09/26/2016	9/27/2016	1	46	LEWIS, S.
	201600562901	10/03/2016	10/4/2016	1	46	RANDOLPH, E.
	201600576201	10/10/2016	10/11/2016	1	46	HUDSON, K.
	201600587101	10/17/2016	10/19/2016	2	46	HUBBARD, S.
	201600595901	10/24/2016	10/27/2016	3	46	RANDOLPH, E.
	201600607001	10/31/2016	10/31/2016	0	46	HUDSON, K.
	201600622201	11/07/2016	11/9/2016	2	46	RANDOLPH, E.
	201600631801	11/14/2016	11/14/2016	0	46	LEWIS, S.
	201600641101	11/21/2016	11/22/2016	1	46	RANDOLPH, E.
	201600649601	11/28/2016	11/30/2016	2	46	HUDSON, K.
	201600658401	12/05/2016	12/5/2016	0	46	HUBBARD, S.

<u>STATION NAME</u>	<u>W/O No.</u>	<u>INIT. DATE</u>	<u>COMP. DATE</u>	<u>NO OF DAYS</u>	<u>PIECES OF EQUIP.</u>	<u>COMPLETED BY</u>
	201600675301	12/12/2016	12/14/2016	2	46	ADAMS, M.
	201600685901	12/19/2016	12/19/2016	0	46	HUDSON, K.
	201600703501	12/28/2016	12/28/2016	0	46	HUBBARD, S.

COUNT = **52**

<u>STATION NAME</u>	<u>W/O No.</u>	<u>INIT. DATE</u>	<u>COMP. DATE</u>	<u>NO OF DAYS</u>	<u>PIECES OF EQUIP.</u>	<u>COMPLETED BY</u>
SEWAGE PUMP STATION ALCEE FORTIER						
	201600009601	01/04/2016	1/4/2016	0	22	MEGGS, C.
	201600052601	01/11/2016	1/11/2016	0	22	HORTON, J.
	201600100601	01/18/2016	1/19/2016	1	22	PRICE, L
	201600110101	01/25/2016	1/25/2016	0	22	PRICE, L
	201600128801	02/01/2016	2/1/2016	0	22	PRICE, L
	201600138601	02/08/2016	2/8/2016	0	22	PRICE, L
	201600149601	02/15/2016	2/15/2016	0	22	PRICE, L
	201600158501	02/22/2016	2/22/2016	0	22	PRICE, L
	201600171301	02/29/2016	2/29/2016	0	22	PRICE, L
	201600186701	03/07/2016	3/7/2016	0	22	PRICE, L
	201600196001	03/14/2016	3/14/2016	0	22	PRICE, L
	201600206101	03/21/2016	3/21/2016	0	22	PRICE, L
	201600223201	03/28/2016	3/28/2016	0	22	PRICE, L
	201600241001	04/04/2016	4/4/2016	0	22	PRICE, L
	201600250601	04/11/2016	4/11/2016	0	22	PRICE, L
	201600260501	04/18/2016	4/18/2016	0	22	PRICE, L
	201600269201	04/25/2016	4/26/2016	1	22	PRICE, L
	201600278001	05/02/2016	5/2/2016	0	22	PRICE, L
	201600296201	05/09/2016	5/9/2016	0	22	PRICE, L
	201600303101	05/16/2016	5/16/2016	0	22	PRICE, L
	201600312501	05/23/2016	5/23/2016	0	22	PRICE, L
	201600322101	05/30/2016	5/31/2016	1	22	HORTON, J.
	201600350501	06/06/2016	6/6/2016	0	22	PRICE, L
	201600359601	06/13/2016	6/13/2016	0	22	PRICE, L
	201600371501	06/20/2016	6/20/2016	0	22	PRICE, L
	201600380901	06/27/2016	6/27/2016	0	22	PRICE, L
	201600397701	07/04/2016	7/5/2016	1	22	HORTON, J.
	201600421901	07/11/2016	7/11/2016	0	22	PRICE, L
	201600430801	07/18/2016	7/18/2016	0	22	PRICE, L
	201600439301	07/25/2016	7/25/2016	0	22	PRICE, L
	201600448301	08/01/2016	8/1/2016	0	22	PICHON, C.
	201600463901	08/08/2016	8/8/2016	0	22	PRICE, L
	201600475501	08/15/2016	8/15/2016	0	22	PRICE, L
	201600484501	08/22/2016	8/22/2016	0	22	PRICE, L
	201600495701	08/29/2016	8/29/2016	0	22	PRICE, L
	201600513201	09/05/2016	9/6/2016	1	22	PRICE, L
	201600521801	09/12/2016	9/12/2016	0	22	PRICE, L
	201600529601	09/19/2016	9/19/2016	0	22	PRICE, L
	201600547701	09/26/2016	9/26/2016	0	22	PRICE, L
	201600558601	10/03/2016	10/3/2016	0	22	PRICE, L
	201600571901	10/10/2016	10/10/2016	0	22	PRICE, L
	201600582801	10/17/2016	10/17/2016	0	22	PRICE, L
	201600591601	10/24/2016	10/24/2016	0	22	PRICE, L
	201600602701	10/31/2016	10/31/2016	0	22	PRICE, L
	201600617901	11/07/2016	11/7/2016	0	22	PRICE, L
	201600627501	11/14/2016	11/14/2016	0	22	PRICE, L
	201600636801	11/21/2016	11/21/2016	0	22	PRICE, L
	201600645301	11/28/2016	11/28/2016	0	22	PRICE, L
	201600654101	12/05/2016	12/5/2016	0	22	PICHON, C.

<u>STATION NAME</u>	<u>W/O No.</u>	<u>INIT. DATE</u>	<u>COMP. DATE</u>	<u>NO OF DAYS</u>	<u>PIECES OF EQUIP.</u>	<u>COMPLETED BY</u>
	201600671001	12/12/2016	12/12/2016	0	22	PICHON, C.
	201600681601	12/19/2016	12/19/2016	0	22	PRICE, L
	201600690501	12/26/2016	12/28/2016	2	22	PRICE, L

COUNT = **52**

<u>STATION NAME</u>	<u>W/O No.</u>	<u>INIT. DATE</u>	<u>COMP. DATE</u>	<u>NO OF DAYS</u>	<u>PIECES OF EQUIP.</u>	<u>COMPLETED BY</u>
SEWAGE PUMP STATION AMERICA	201600010601	01/04/2016	1/4/2016	0	27	CUMMINGS, M.
	201600053601	01/11/2016	1/11/2016	0	27	RANDOLPH, E.
	201600101601	01/18/2016	1/19/2016	1	27	CUMMINGS, M.
	201600111101	01/25/2016	1/25/2016	0	27	CUMMINGS, M.
	201600129801	02/01/2016	2/1/2016	0	27	KUSCHLER, B.
	201600139601	02/08/2016	2/8/2016	0	27	KUSCHLER, B.
	201600150601	02/15/2016	2/15/2016	0	27	KUSCHLER, B.
	201600159501	02/22/2016	2/22/2016	0	27	RANDOLPH, E.
	201600172301	02/29/2016	2/29/2016	0	27	KUSCHLER, B.
	201600187701	03/07/2016	3/7/2016	0	27	RANDOLPH, E.
	201600197001	03/14/2016	3/14/2016	0	27	KUSCHLER, B.
	201600207101	03/21/2016	3/21/2016	0	27	KUSCHLER, B.
	201600224201	03/28/2016	3/28/2016	0	27	KUSCHLER, B.
	201600242001	04/04/2016	4/4/2016	0	27	CUMMINGS, M.
	201600251601	04/11/2016	4/11/2016	0	27	KUSCHLER, B.
	201600261501	04/18/2016	4/18/2016	0	27	RANDOLPH, E.
	201600270201	04/25/2016	4/25/2016	0	27	KUSCHLER, B.
	201600279001	05/02/2016	5/2/2016	0	27	KUSCHLER, B.
	201600297201	05/09/2016	5/9/2016	0	27	RANDOLPH, E.
	201600304101	05/16/2016	5/16/2016	0	27	KUSCHLER, B.
	201600313501	05/23/2016	5/23/2016	0	27	KUSCHLER, B.
	201600323101	05/30/2016	5/31/2016	1	27	KUSCHLER, B.
	201600351501	06/06/2016	6/6/2016	0	27	KUSCHLER, B.
	201600360601	06/13/2016	6/13/2016	0	27	KUSCHLER, B.
	201600372501	06/20/2016	6/20/2016	0	27	KUSCHLER, B.
	201600381901	06/27/2016	6/27/2016	0	27	KUSCHLER, B.
	201600398701	07/04/2016	7/5/2016	1	27	KUSCHLER, B.
	201600422901	07/11/2016	7/11/2016	0	27	KUSCHLER, B.
	201600431801	07/18/2016	7/18/2016	0	27	PICHON, C.
	201600440301	07/25/2016	7/25/2016	0	27	KUSCHLER, B.
	201600449301	08/01/2016	8/1/2016	0	27	RANDOLPH, E.
	201600464901	08/08/2016	8/8/2016	0	27	KUSCHLER, B.
	201600476501	08/15/2016	8/15/2016	0	27	KUSCHLER, B.
	201600485501	08/22/2016	8/22/2016	0	27	KUSCHLER, B.
	201600496701	08/29/2016	8/29/2016	0	27	KUSCHLER, B.
	201600514201	09/05/2016	9/6/2016	1	27	KUSCHLER, B.
	201600522801	09/12/2016	9/12/2016	0	27	RANDOLPH, E.
	201600530601	09/19/2016	9/19/2016	0	27	PICHON, C.
	201600548701	09/26/2016	9/26/2016	0	27	KUSCHLER, B.
	201600559601	10/03/2016	10/3/2016	0	27	KUSCHLER, B.
	201600572901	10/10/2016	10/10/2016	0	27	KUSCHLER, B.
	201600583801	10/17/2016	10/17/2016	0	27	KUSCHLER, B.
	201600592601	10/24/2016	10/24/2016	0	27	KUSCHLER, B.
	201600603701	10/31/2016	10/31/2016	0	27	KUSCHLER, B.
	201600618901	11/07/2016	11/7/2016	0	27	KUSCHLER, B.
	201600628501	11/14/2016	11/14/2016	0	27	KUSCHLER, B.
	201600637801	11/21/2016	11/21/2016	0	27	KUSCHLER, B.
	201600646301	11/28/2016	11/28/2016	0	27	KUSCHLER, B.
	201600655101	12/05/2016	12/5/2016	0	27	KUSCHLER, B.

<u>STATION NAME</u>	<u>W/O No.</u>	<u>INIT. DATE</u>	<u>COMP. DATE</u>	<u>NO OF DAYS</u>	<u>PIECES OF EQUIP.</u>	<u>COMPLETED BY</u>
	201600672001	12/12/2016	12/12/2016	0	27	KUSCHLER, B.
	201600682601	12/19/2016	12/19/2016	0	27	KUSCHLER, B.
	201600698701	12/28/2016	12/28/2016	0	27	KUSCHLER, B.

COUNT = **52**

<u>STATION NAME</u>	<u>W/O No.</u>	<u>INIT. DATE</u>	<u>COMP. DATE</u>	<u>NO OF DAYS</u>	<u>PIECES OF EQUIP.</u>	<u>COMPLETED BY</u>
SEWAGE PUMP STATION AMERICAN MARINE						
	201600010701	01/04/2016	1/4/2016	0	25	CUMMINGS, M.
	201600053701	01/11/2016	1/11/2016	0	25	CUMMINGS, M.
	201600101701	01/18/2016	1/19/2016	1	25	CUMMINGS, M.
	201600111201	01/25/2016	1/25/2016	0	25	RANDOLPH, E.
	201600129901	02/01/2016	2/1/2016	0	25	KUSCHLER, B.
	201600139701	02/08/2016	2/8/2016	0	25	KUSCHLER, B.
	201600150701	02/15/2016	2/15/2016	0	25	KUSCHLER, B.
	201600159601	02/22/2016	2/22/2016	0	25	CUMMINGS, M.
	201600172401	02/29/2016	2/29/2016	0	25	KUSCHLER, B.
	201600187801	03/07/2016	3/7/2016	0	25	PRICE, L
	201600197101	03/14/2016	3/14/2016	0	25	KUSCHLER, B.
	201600207201	03/21/2016	3/21/2016	0	25	KUSCHLER, B.
	201600224301	03/28/2016	3/28/2016	0	25	KUSCHLER, B.
	201600242101	04/04/2016	4/4/2016	0	25	CUMMINGS, M.
	201600251701	04/11/2016	4/11/2016	0	25	KUSCHLER, B.
	201600261601	04/18/2016	4/18/2016	0	25	CUMMINGS, M.
	201600270301	04/25/2016	4/25/2016	0	25	KUSCHLER, B.
	201600279101	05/02/2016	5/2/2016	0	25	KUSCHLER, B.
	201600297301	05/09/2016	5/9/2016	0	25	KUSCHLER, B.
	201600304201	05/16/2016	5/16/2016	0	25	KUSCHLER, B.
	201600313601	05/23/2016	5/23/2016	0	25	KUSCHLER, B.
	201600323201	05/30/2016	5/31/2016	1	25	KUSCHLER, B.
	201600351601	06/06/2016	6/6/2016	0	25	KUSCHLER, B.
	201600360701	06/13/2016	6/13/2016	0	25	KUSCHLER, B.
	201600372601	06/20/2016	6/20/2016	0	25	KUSCHLER, B.
	201600382001	06/27/2016	6/27/2016	0	25	KUSCHLER, B.
	201600398801	07/04/2016	7/5/2016	1	25	KUSCHLER, B.
	201600423001	07/11/2016	7/11/2016	0	25	KUSCHLER, B.
	201600431901	07/18/2016	7/18/2016	0	25	PICHON, C.
	201600440401	07/25/2016	7/25/2016	0	25	KUSCHLER, B.
	201600449401	08/01/2016	8/1/2016	0	25	KUSCHLER, B.
	201600465001	08/08/2016	8/8/2016	0	25	KUSCHLER, B.
	201600476601	08/15/2016	8/15/2016	0	25	KUSCHLER, B.
	201600485601	08/22/2016	8/22/2016	0	25	KUSCHLER, B.
	201600496801	08/29/2016	8/29/2016	0	25	KUSCHLER, B.
	201600514301	09/05/2016	9/6/2016	1	25	KUSCHLER, B.
	201600522901	09/12/2016	9/12/2016	0	25	CUMMINGS, M.
	201600530701	09/19/2016	9/19/2016	0	25	PICHON, C.
	201600548801	09/26/2016	9/26/2016	0	25	KUSCHLER, B.
	201600559701	10/03/2016	10/3/2016	0	25	KUSCHLER, B.
	201600573001	10/10/2016	10/10/2016	0	25	KUSCHLER, B.
	201600583901	10/17/2016	10/17/2016	0	25	KUSCHLER, B.
	201600592701	10/24/2016	10/24/2016	0	25	KUSCHLER, B.
	201600603801	10/31/2016	10/31/2016	0	25	KUSCHLER, B.
	201600619001	11/07/2016	11/7/2016	0	25	KUSCHLER, B.
	201600628601	11/14/2016	11/14/2016	0	25	KUSCHLER, B.
	201600637901	11/21/2016	11/21/2016	0	25	KUSCHLER, B.
	201600646401	11/28/2016	11/28/2016	0	25	KUSCHLER, B.
	201600655201	12/05/2016	12/5/2016	0	25	KUSCHLER, B.

<u>STATION NAME</u>	<u>W/O No.</u>	<u>INIT. DATE</u>	<u>COMP. DATE</u>	<u>NO OF DAYS</u>	<u>PIECES OF EQUIP.</u>	<u>COMPLETED BY</u>
	201600672101	12/12/2016	12/12/2016	0	25	KUSCHLER, B.
	201600682701	12/19/2016	12/19/2016	0	25	KUSCHLER, B.
	201600698801	12/28/2016	12/28/2016	0	25	KUSCHLER, B.

COUNT = **52**

<u>STATION NAME</u>	<u>W/O No.</u>	<u>INIT. DATE</u>	<u>COMP. DATE</u>	<u>NO OF DAYS</u>	<u>PIECES OF EQUIP.</u>	<u>COMPLETED BY</u>
SEWAGE PUMP STATION AMID	201600014401	01/04/2016	1/4/2016	0	28	CUMMINGS, M.
	201600057401	01/11/2016	1/11/2016	0	28	CUMMINGS, M.
	201600105401	01/18/2016	1/19/2016	1	28	CUMMINGS, M.
	201600114901	01/25/2016	1/25/2016	0	28	CUMMINGS, M.
	201600133601	02/01/2016	2/1/2016	0	28	CUMMINGS, M.
	201600143401	02/08/2016	2/8/2016	0	28	CUMMINGS, M.
	201600154401	02/15/2016	2/15/2016	0	28	CUMMINGS, M.
	201600163301	02/22/2016	2/22/2016	0	28	CUMMINGS, M.
	201600176101	02/29/2016	2/29/2016	0	28	CUMMINGS, M.
	201600191501	03/07/2016	3/7/2016	0	28	HORTON, J.
	201600200801	03/14/2016	3/14/2016	0	28	CUMMINGS, M.
	201600210901	03/21/2016	3/21/2016	0	28	CUMMINGS, M.
	201600228001	03/28/2016	3/28/2016	0	28	CUMMINGS, M.
	201600245801	04/04/2016	4/4/2016	0	28	CUMMINGS, M.
	201600255401	04/11/2016	4/11/2016	0	28	CUMMINGS, M.
	201600265301	04/18/2016	4/18/2016	0	28	CUMMINGS, M.
	201600274001	04/25/2016	4/25/2016	0	28	CUMMINGS, M.
	201600282801	05/02/2016	5/2/2016	0	28	CUMMINGS, M.
	201600301001	05/09/2016	5/9/2016	0	28	KUSCHLER, B.
	201600307901	05/16/2016	5/16/2016	0	28	CUMMINGS, M.
	201600317301	05/23/2016	5/23/2016	0	28	CUMMINGS, M.
	201600326901	05/30/2016	5/31/2016	1	28	CUMMINGS, M.
	201600355301	06/06/2016	6/6/2016	0	28	CUMMINGS, M.
	201600364401	06/13/2016	6/13/2016	0	28	CUMMINGS, M.
	201600376301	06/20/2016	6/20/2016	0	28	CUMMINGS, M.
	201600385701	06/27/2016	6/27/2016	0	28	CUMMINGS, M.
	201600402501	07/04/2016	7/5/2016	1	28	CUMMINGS, M.
	201600426701	07/11/2016	7/11/2016	0	28	CUMMINGS, M.
	201600435601	07/18/2016	7/18/2016	0	28	CUMMINGS, M.
	201600444101	07/25/2016	7/25/2016	0	28	CUMMINGS, M.
	201600453101	08/01/2016	8/1/2016	0	28	KUSCHLER, B.
	201600468701	08/08/2016	8/8/2016	0	28	CUMMINGS, M.
	201600480301	08/15/2016	8/15/2016	0	28	KUSCHLER, B.
	201600489301	08/22/2016	8/22/2016	0	28	CUMMINGS, M.
	201600500501	08/29/2016	8/29/2016	0	28	CUMMINGS, M.
	201600518001	09/05/2016	9/6/2016	1	28	CUMMINGS, M.
	201600526601	09/12/2016	9/12/2016	0	28	CUMMINGS, M.
	201600534401	09/19/2016	9/19/2016	0	28	CUMMINGS, M.
	201600552501	09/26/2016	9/26/2016	0	28	CUMMINGS, M.
	201600563401	10/03/2016	10/3/2016	0	28	CUMMINGS, M.
	201600576701	10/10/2016	10/10/2016	0	28	CUMMINGS, M.
	201600587601	10/17/2016	10/17/2016	0	28	CUMMINGS, M.
	201600596401	10/24/2016	10/24/2016	0	28	CUMMINGS, M.
	201600607501	10/31/2016	10/31/2016	0	28	CUMMINGS, M.
	201600622701	11/07/2016	11/7/2016	0	28	CUMMINGS, M.
	201600632301	11/14/2016	11/14/2016	0	28	CUMMINGS, M.
	201600641601	11/21/2016	11/21/2016	0	28	CUMMINGS, M.
	201600650101	11/28/2016	11/28/2016	0	28	CUMMINGS, M.
	201600658901	12/05/2016	12/5/2016	0	28	CUMMINGS, M.

<u>STATION NAME</u>	<u>W/O No.</u>	<u>INIT. DATE</u>	<u>COMP. DATE</u>	<u>NO OF DAYS</u>	<u>PIECES OF EQUIP.</u>	<u>COMPLETED BY</u>
	201600675801	12/12/2016	12/12/2016	0	28	CUMMINGS, M.
	201600686401	12/19/2016	12/19/2016	0	28	PICHON, C.
	201600704001	12/28/2016	12/28/2016	0	28	CUMMINGS, M.

COUNT = **52**

<u>STATION NAME</u>	<u>W/O No.</u>	<u>INIT. DATE</u>	<u>COMP. DATE</u>	<u>NO OF DAYS</u>	<u>PIECES OF EQUIP.</u>	<u>COMPLETED BY</u>
SEWAGE PUMP STATION B	201600010801	01/04/2016	1/4/2016	0	36	CUMMINGS, M.
	201600053801	01/11/2016	1/11/2016	0	36	CUMMINGS, M.
	201600101801	01/18/2016	1/19/2016	1	36	CUMMINGS, M.
	201600111301	01/25/2016	1/25/2016	0	36	RANDOLPH, E.
	201600130001	02/01/2016	2/1/2016	0	36	KUSCHLER, B.
	201600139801	02/08/2016	2/8/2016	0	36	KUSCHLER, B.
	201600150801	02/15/2016	2/15/2016	0	36	KUSCHLER, B.
	201600159701	02/22/2016	2/22/2016	0	36	CUMMINGS, M.
	201600172501	02/29/2016	2/29/2016	0	36	KUSCHLER, B.
	201600187901	03/07/2016	3/7/2016	0	36	RANDOLPH, E.
	201600197201	03/14/2016	3/14/2016	0	36	KUSCHLER, B.
	201600207301	03/21/2016	3/21/2016	0	36	KUSCHLER, B.
	201600224401	03/28/2016	3/28/2016	0	36	KUSCHLER, B.
	201600242201	04/04/2016	4/4/2016	0	36	CUMMINGS, M.
	201600251801	04/11/2016	4/11/2016	0	36	KUSCHLER, B.
	201600261701	04/18/2016	4/18/2016	0	36	CUMMINGS, M.
	201600270401	04/25/2016	4/25/2016	0	36	KUSCHLER, B.
	201600279201	05/02/2016	5/2/2016	0	36	KUSCHLER, B.
	201600297401	05/09/2016	5/9/2016	0	36	KUSCHLER, B.
	201600304301	05/16/2016	5/16/2016	0	36	KUSCHLER, B.
	201600313701	05/23/2016	5/23/2016	0	36	KUSCHLER, B.
	201600323301	05/30/2016	5/31/2016	1	36	KUSCHLER, B.
	201600351701	06/06/2016	6/6/2016	0	36	KUSCHLER, B.
	201600360801	06/13/2016	6/13/2016	0	36	KUSCHLER, B.
	201600372701	06/20/2016	6/20/2016	0	36	KUSCHLER, B.
	201600382101	06/27/2016	6/27/2016	0	36	KUSCHLER, B.
	201600398901	07/04/2016	7/5/2016	1	36	KUSCHLER, B.
	201600423101	07/11/2016	7/11/2016	0	36	KUSCHLER, B.
	201600432001	07/18/2016	7/18/2016	0	36	PICHON, C.
	201600440501	07/25/2016	7/25/2016	0	36	KUSCHLER, B.
	201600449501	08/01/2016	8/1/2016	0	36	KUSCHLER, B.
	201600465101	08/08/2016	8/8/2016	0	36	KUSCHLER, B.
	201600476701	08/15/2016	8/15/2016	0	36	KUSCHLER, B.
	201600485701	08/22/2016	8/22/2016	0	36	KUSCHLER, B.
	201600496901	08/29/2016	8/29/2016	0	36	KUSCHLER, B.
	201600514401	09/05/2016	9/6/2016	1	36	KUSCHLER, B.
	201600523001	09/12/2016	9/12/2016	0	36	CUMMINGS, M.
	201600530801	09/19/2016	9/19/2016	0	36	PICHON, C.
	201600548901	09/26/2016	9/26/2016	0	36	KUSCHLER, B.
	201600559801	10/03/2016	10/3/2016	0	36	KUSCHLER, B.
	201600573101	10/10/2016	10/10/2016	0	36	KUSCHLER, B.
	201600584001	10/17/2016	10/17/2016	0	36	KUSCHLER, B.
	201600592801	10/24/2016	10/24/2016	0	36	KUSCHLER, B.
	201600603901	10/31/2016	10/31/2016	0	36	KUSCHLER, B.
	201600619101	11/07/2016	11/7/2016	0	36	KUSCHLER, B.
	201600628701	11/14/2016	11/14/2016	0	36	KUSCHLER, B.
	201600638001	11/21/2016	11/21/2016	0	36	KUSCHLER, B.
	201600646501	11/28/2016	11/28/2016	0	36	KUSCHLER, B.
	201600655301	12/05/2016	12/5/2016	0	36	KUSCHLER, B.

<u>STATION NAME</u>	<u>W/O No.</u>	<u>INIT. DATE</u>	<u>COMP. DATE</u>	<u>NO OF DAYS</u>	<u>PIECES OF EQUIP.</u>	<u>COMPLETED BY</u>
	201600672201	12/12/2016	12/12/2016	0	36	KUSCHLER, B.
	201600682801	12/19/2016	12/19/2016	0	36	KUSCHLER, B.
	201600699001	12/28/2016	12/28/2016	0	36	KUSCHLER, B.

COUNT = **52**

<u>STATION NAME</u>	<u>W/O No.</u>	<u>INIT. DATE</u>	<u>COMP. DATE</u>	<u>NO OF DAYS</u>	<u>PIECES OF EQUIP.</u>	<u>COMPLETED BY</u>
SEWAGE PUMP STATION BERG	201600014101	01/04/2016	1/4/2016	0	25	MEGGS, C.
	201600057101	01/11/2016	1/11/2016	0	25	MEGGS, C.
	201600105101	01/18/2016	1/19/2016	1	25	MEGGS, C.
	201600114601	01/25/2016	1/25/2016	0	25	MEGGS, C.
	201600133301	02/01/2016	2/1/2016	0	25	MEGGS, C.
	201600143101	02/08/2016	2/8/2016	0	25	PRICE, L
	201600154101	02/15/2016	2/15/2016	0	25	MEGGS, C.
	201600163001	02/22/2016	2/22/2016	0	25	MEGGS, C.
	201600175801	02/29/2016	2/29/2016	0	25	MEGGS, C.
	201600191201	03/07/2016	3/7/2016	0	25	MEGGS, C.
	201600200501	03/14/2016	3/14/2016	0	25	MEGGS, C.
	201600210601	03/21/2016	3/21/2016	0	25	MEGGS, C.
	201600227701	03/28/2016	3/28/2016	0	25	MEGGS, C.
	201600245501	04/04/2016	4/4/2016	0	25	MEGGS, C.
	201600255101	04/11/2016	4/11/2016	0	25	MEGGS, C.
	201600265001	04/18/2016	4/18/2016	0	25	MEGGS, C.
	201600273701	04/25/2016	4/26/2016	1	25	PRICE, L
	201600282501	05/02/2016	5/2/2016	0	25	MEGGS, C.
	201600300701	05/09/2016	5/9/2016	0	25	MEGGS, C.
	201600307601	05/16/2016	5/16/2016	0	25	MEGGS, C.
	201600317001	05/23/2016	5/23/2016	0	25	MEGGS, C.
	201600326601	05/30/2016	5/31/2016	1	25	MEGGS, C.
	201600355001	06/06/2016	6/6/2016	0	25	MEGGS, C.
	201600364101	06/13/2016	6/13/2016	0	25	MEGGS, C.
	201600376001	06/20/2016	6/20/2016	0	25	MEGGS, C.
	201600385401	06/27/2016	6/27/2016	0	25	MEGGS, C.
	201600402201	07/04/2016	7/5/2016	1	25	MEGGS, C.
	201600426401	07/11/2016	7/11/2016	0	25	PICHON, C.
	201600435301	07/18/2016	7/18/2016	0	25	MEGGS, C.
	201600443801	07/25/2016	7/25/2016	0	25	MEGGS, C.
	201600452801	08/01/2016	8/1/2016	0	25	MEGGS, C.
	201600468401	08/08/2016	8/8/2016	0	25	MEGGS, C.
	201600480001	08/15/2016	8/15/2016	0	25	MEGGS, C.
	201600489001	08/22/2016	8/22/2016	0	25	MEGGS, C.
	201600500201	08/29/2016	8/29/2016	0	25	MEGGS, C.
	201600517701	09/05/2016	9/6/2016	1	25	MEGGS, C.
	201600526301	09/12/2016	9/12/2016	0	25	MEGGS, C.
	201600534101	09/19/2016	9/19/2016	0	25	MEGGS, C.
	201600552201	09/26/2016	9/26/2016	0	25	PICHON, C.
	201600563101	10/03/2016	10/3/2016	0	25	MEGGS, C.
	201600576401	10/10/2016	10/10/2016	0	25	MEGGS, C.
	201600587301	10/17/2016	10/17/2016	0	25	MEGGS, C.
	201600596101	10/24/2016	10/24/2016	0	25	MEGGS, C.
	201600607201	10/31/2016	10/31/2016	0	25	MEGGS, C.
	201600622401	11/07/2016	11/7/2016	0	25	MEGGS, C.
	201600632001	11/14/2016	11/14/2016	0	25	MEGGS, C.
	201600641301	11/21/2016	11/21/2016	0	25	MEGGS, C.
	201600649801	11/28/2016	11/28/2016	0	25	MEGGS, C.
	201600658601	12/05/2016	12/5/2016	0	25	MEGGS, C.

<u>STATION NAME</u>	<u>W/O No.</u>	<u>INIT. DATE</u>	<u>COMP. DATE</u>	<u>NO OF DAYS</u>	<u>PIECES OF EQUIP.</u>	<u>COMPLETED BY</u>
	201600675501	12/12/2016	12/12/2016	0	25	MEGGS, C.
	201600686101	12/19/2016	12/19/2016	0	25	MEGGS, C.
	201600703701	12/28/2016	12/28/2016	0	25	MEGGS, C.

COUNT = **52**

<u>STATION NAME</u>	<u>W/O No.</u>	<u>INIT. DATE</u>	<u>COMP. DATE</u>	<u>NO OF DAYS</u>	<u>PIECES OF EQUIP.</u>	<u>COMPLETED BY</u>
SEWAGE PUMP STATION BLVD X	201600013801	01/04/2016	1/4/2016	0	22	HORTON, J.
	201600056801	01/11/2016	1/11/2016	0	22	HORTON, J.
	201600104801	01/18/2016	1/19/2016	1	22	PRICE, L
	201600114301	01/25/2016	1/25/2016	0	22	PRICE, L
	201600133001	02/01/2016	2/1/2016	0	22	PRICE, L
	201600142801	02/08/2016	2/8/2016	0	22	PRICE, L
	201600153801	02/15/2016	2/15/2016	0	22	PRICE, L
	201600162701	02/22/2016	2/22/2016	0	22	PRICE, L
	201600175501	02/29/2016	2/29/2016	0	22	PRICE, L
	201600190901	03/07/2016	3/7/2016	0	22	PRICE, L
	201600200201	03/14/2016	3/14/2016	0	22	PRICE, L
	201600210301	03/21/2016	3/21/2016	0	22	PRICE, L
	201600227401	03/28/2016	3/28/2016	0	22	PRICE, L
	201600245201	04/04/2016	4/4/2016	0	22	PRICE, L
	201600254801	04/11/2016	4/11/2016	0	22	PRICE, L
	201600264701	04/18/2016	4/18/2016	0	22	PRICE, L
	201600273401	04/25/2016	4/26/2016	1	22	PRICE, L
	201600282201	05/02/2016	5/2/2016	0	22	PRICE, L
	201600300401	05/09/2016	5/9/2016	0	22	PRICE, L
	201600307301	05/16/2016	5/16/2016	0	22	PRICE, L
	201600316701	05/23/2016	5/23/2016	0	22	PRICE, L
	201600326301	05/30/2016	5/31/2016	1	22	HORTON, J.
	201600354701	06/06/2016	6/6/2016	0	22	PRICE, L
	201600363801	06/13/2016	6/13/2016	0	22	PRICE, L
	201600375701	06/20/2016	6/20/2016	0	22	PRICE, L
	201600385101	06/27/2016	6/27/2016	0	22	PRICE, L
	201600401901	07/04/2016	7/5/2016	1	22	HORTON, J.
	201600426101	07/11/2016	7/11/2016	0	22	PRICE, L
	201600435001	07/18/2016	7/18/2016	0	22	PRICE, L
	201600443501	07/25/2016	7/25/2016	0	22	PRICE, L
	201600452501	08/01/2016	8/1/2016	0	22	PICHON, C.
	201600468101	08/08/2016	8/8/2016	0	22	PRICE, L
	201600479701	08/15/2016	8/15/2016	0	22	PRICE, L
	201600488701	08/22/2016	8/22/2016	0	22	PRICE, L
	201600499901	08/29/2016	8/29/2016	0	22	PRICE, L
	201600517401	09/05/2016	9/6/2016	1	22	PRICE, L
	201600526001	09/12/2016	9/12/2016	0	22	PRICE, L
	201600533801	09/19/2016	9/19/2016	0	22	PRICE, L
	201600551901	09/26/2016	9/26/2016	0	22	PRICE, L
	201600562801	10/03/2016	10/3/2016	0	22	PRICE, L
	201600576101	10/10/2016	10/10/2016	0	22	PRICE, L
	201600587001	10/17/2016	10/17/2016	0	22	PRICE, L
	201600595801	10/24/2016	10/24/2016	0	22	PRICE, L
	201600606901	10/31/2016	10/31/2016	0	22	PRICE, L
	201600622101	11/07/2016	11/7/2016	0	22	PRICE, L
	201600631701	11/14/2016	11/14/2016	0	22	PRICE, L
	201600641001	11/21/2016	11/21/2016	0	22	PRICE, L
	201600649501	11/28/2016	11/28/2016	0	22	PRICE, L
	201600658301	12/05/2016	12/5/2016	0	22	PICHON, C.

<u>STATION NAME</u>	<u>W/O No.</u>	<u>INIT. DATE</u>	<u>COMP. DATE</u>	<u>NO OF DAYS</u>	<u>PIECES OF EQUIP.</u>	<u>COMPLETED BY</u>
	201600675201	12/12/2016	12/12/2016	0	22	PICHON, C.
	201600685801	12/19/2016	12/19/2016	0	22	PRICE, L
	201600703401	12/28/2016	12/28/2016	0	22	PRICE, L

COUNT = **52**

<u>STATION NAME</u>	<u>W/O No.</u>	<u>INIT. DATE</u>	<u>COMP. DATE</u>	<u>NO OF DAYS</u>	<u>PIECES OF EQUIP.</u>	<u>COMPLETED BY</u>
SEWAGE PUMP STATION BRIARWOOD	201600010901	01/04/2016	1/4/2016	0	25	MEGGS, C.
	201600053901	01/11/2016	1/11/2016	0	25	MEGGS, C.
	201600101901	01/18/2016	1/19/2016	1	25	MEGGS, C.
	201600111401	01/25/2016	1/25/2016	0	25	MEGGS, C.
	201600130101	02/01/2016	2/1/2016	0	25	MEGGS, C.
	201600139901	02/08/2016	2/8/2016	0	25	PRICE, L
	201600150901	02/15/2016	2/15/2016	0	25	MEGGS, C.
	201600159801	02/22/2016	2/22/2016	0	25	MEGGS, C.
	201600172601	02/29/2016	2/29/2016	0	25	MEGGS, C.
	201600188001	03/07/2016	3/7/2016	0	25	MEGGS, C.
	201600197301	03/14/2016	3/14/2016	0	25	MEGGS, C.
	201600207401	03/21/2016	3/21/2016	0	25	MEGGS, C.
	201600224501	03/28/2016	3/28/2016	0	25	MEGGS, C.
	201600242301	04/04/2016	4/4/2016	0	25	MEGGS, C.
	201600251901	04/11/2016	4/11/2016	0	25	MEGGS, C.
	201600261801	04/18/2016	4/18/2016	0	25	MEGGS, C.
	201600270501	04/25/2016	4/26/2016	1	25	PRICE, L
	201600279301	05/02/2016	5/2/2016	0	25	MEGGS, C.
	201600297501	05/09/2016	5/9/2016	0	25	MEGGS, C.
	201600304401	05/16/2016	5/16/2016	0	25	MEGGS, C.
	201600313801	05/23/2016	5/23/2016	0	25	MEGGS, C.
	201600323401	05/30/2016	5/31/2016	1	25	MEGGS, C.
	201600351801	06/06/2016	6/6/2016	0	25	MEGGS, C.
	201600360901	06/13/2016	6/13/2016	0	25	MEGGS, C.
	201600372801	06/20/2016	6/20/2016	0	25	MEGGS, C.
	201600382201	06/27/2016	6/27/2016	0	25	MEGGS, C.
	201600399001	07/04/2016	7/5/2016	1	25	MEGGS, C.
	201600423201	07/11/2016	7/11/2016	0	25	PICHON, C.
	201600432101	07/18/2016	7/18/2016	0	25	MEGGS, C.
	201600440601	07/25/2016	7/25/2016	0	25	MEGGS, C.
	201600449601	08/01/2016	8/1/2016	0	25	MEGGS, C.
	201600465201	08/08/2016	8/8/2016	0	25	MEGGS, C.
	201600476801	08/15/2016	8/15/2016	0	25	MEGGS, C.
	201600485801	08/22/2016	8/22/2016	0	25	MEGGS, C.
	201600497001	08/29/2016	8/29/2016	0	25	MEGGS, C.
	201600514501	09/05/2016	9/6/2016	1	25	MEGGS, C.
	201600523101	09/12/2016	9/12/2016	0	25	MEGGS, C.
	201600530901	09/19/2016	9/19/2016	0	25	MEGGS, C.
	201600549001	09/26/2016	9/26/2016	0	25	PICHON, C.
	201600559901	10/03/2016	10/3/2016	0	25	MEGGS, C.
	201600573201	10/10/2016	10/10/2016	0	25	MEGGS, C.
	201600584101	10/17/2016	10/17/2016	0	25	MEGGS, C.
	201600592901	10/24/2016	10/24/2016	0	25	MEGGS, C.
	201600604001	10/31/2016	10/31/2016	0	25	MEGGS, C.
	201600619201	11/07/2016	11/7/2016	0	25	MEGGS, C.
	201600628801	11/14/2016	11/14/2016	0	25	MEGGS, C.
	201600638101	11/21/2016	11/21/2016	0	25	MEGGS, C.
	201600646601	11/28/2016	11/28/2016	0	25	MEGGS, C.
	201600655401	12/05/2016	12/5/2016	0	25	MEGGS, C.

<u>STATION NAME</u>	<u>W/O No.</u>	<u>INIT. DATE</u>	<u>COMP. DATE</u>	<u>NO OF DAYS</u>	<u>PIECES OF EQUIP.</u>	<u>COMPLETED BY</u>
	201600672301	12/12/2016	12/12/2016	0	25	MEGGS, C.
	201600682901	12/19/2016	12/19/2016	0	25	MEGGS, C.
	201600699201	12/28/2016	12/28/2016	0	25	MEGGS, C.

COUNT = **52**

<u>STATION NAME</u>	<u>W/O No.</u>	<u>INIT. DATE</u>	<u>COMP. DATE</u>	<u>NO OF DAYS</u>	<u>PIECES OF EQUIP.</u>	<u>COMPLETED BY</u>
SEWAGE PUMP STATION BULLARD	201600015001	01/04/2016	1/4/2016	0	26	CUMMINGS, M.
	201600058001	01/11/2016	1/11/2016	0	26	RANDOLPH, E.
	201600106001	01/18/2016	1/19/2016	1	26	CUMMINGS, M.
	201600115501	01/25/2016	1/25/2016	0	26	CUMMINGS, M.
	201600134201	02/01/2016	2/1/2016	0	26	CUMMINGS, M.
	201600144001	02/08/2016	2/8/2016	0	26	CUMMINGS, M.
	201600155001	02/15/2016	2/15/2016	0	26	CUMMINGS, M.
	201600163901	02/22/2016	2/22/2016	0	26	CUMMINGS, M.
	201600176701	02/29/2016	2/29/2016	0	26	CUMMINGS, M.
	201600192101	03/07/2016	3/7/2016	0	26	HORTON, J.
	201600201401	03/14/2016	3/14/2016	0	26	CUMMINGS, M.
	201600211501	03/21/2016	3/21/2016	0	26	CUMMINGS, M.
	201600228601	03/28/2016	3/28/2016	0	26	CUMMINGS, M.
	201600246401	04/04/2016	4/4/2016	0	26	CUMMINGS, M.
	201600256001	04/11/2016	4/11/2016	0	26	CUMMINGS, M.
	201600265901	04/18/2016	4/18/2016	0	26	RANDOLPH, E.
	201600274601	04/25/2016	4/25/2016	0	26	CUMMINGS, M.
	201600283401	05/02/2016	5/2/2016	0	26	CUMMINGS, M.
	201600301601	05/09/2016	5/9/2016	0	26	RANDOLPH, E.
	201600308501	05/16/2016	5/16/2016	0	26	CUMMINGS, M.
	201600317901	05/23/2016	5/23/2016	0	26	CUMMINGS, M.
	201600327501	05/30/2016	5/31/2016	1	26	CUMMINGS, M.
	201600355901	06/06/2016	6/6/2016	0	26	CUMMINGS, M.
	201600365001	06/13/2016	6/13/2016	0	26	CUMMINGS, M.
	201600376901	06/20/2016	6/20/2016	0	26	CUMMINGS, M.
	201600386301	06/27/2016	6/27/2016	0	26	CUMMINGS, M.
	201600403101	07/04/2016	7/5/2016	1	26	CUMMINGS, M.
	201600427301	07/11/2016	7/11/2016	0	26	CUMMINGS, M.
	201600436201	07/18/2016	7/18/2016	0	26	CUMMINGS, M.
	201600444701	07/25/2016	7/25/2016	0	26	CUMMINGS, M.
	201600453701	08/01/2016	8/1/2016	0	26	KUSCHLER, B.
	201600469301	08/08/2016	8/8/2016	0	26	CUMMINGS, M.
	201600480901	08/15/2016	8/15/2016	0	26	TALBERT, R.
	201600489901	08/22/2016	8/22/2016	0	26	CUMMINGS, M.
	201600501101	08/29/2016	8/29/2016	0	26	CUMMINGS, M.
	201600518601	09/05/2016	9/6/2016	1	26	CUMMINGS, M.
	201600527201	09/12/2016	9/12/2016	0	26	CUMMINGS, M.
	201600535001	09/19/2016	9/19/2016	0	26	CUMMINGS, M.
	201600553101	09/26/2016	9/26/2016	0	26	CUMMINGS, M.
	201600564001	10/03/2016	10/3/2016	0	26	CUMMINGS, M.
	201600577301	10/10/2016	10/10/2016	0	26	CUMMINGS, M.
	201600588201	10/17/2016	10/17/2016	0	26	CUMMINGS, M.
	201600597001	10/24/2016	10/24/2016	0	26	CUMMINGS, M.
	201600608101	10/31/2016	10/31/2016	0	26	CUMMINGS, M.
	201600623301	11/07/2016	11/7/2016	0	26	CUMMINGS, M.
	201600632901	11/14/2016	11/14/2016	0	26	CUMMINGS, M.
	201600642201	11/21/2016	11/21/2016	0	26	CUMMINGS, M.
	201600650701	11/28/2016	11/28/2016	0	26	CUMMINGS, M.
	201600659501	12/05/2016	12/5/2016	0	26	CUMMINGS, M.

<u>STATION NAME</u>	<u>W/O No.</u>	<u>INIT. DATE</u>	<u>COMP. DATE</u>	<u>NO OF DAYS</u>	<u>PIECES OF EQUIP.</u>	<u>COMPLETED BY</u>
	201600676401	12/12/2016	12/12/2016	0	26	CUMMINGS, M.
	201600687001	12/19/2016	12/19/2016	0	26	PICHON, C.
	201600704601	12/28/2016	12/28/2016	0	26	CUMMINGS, M.

COUNT = **52**

<u>STATION NAME</u>	<u>W/O No.</u>	<u>INIT. DATE</u>	<u>COMP. DATE</u>	<u>NO OF DAYS</u>	<u>PIECES OF EQUIP.</u>	<u>COMPLETED BY</u>
SEWAGE PUMP STATION BURKE	201600011501	01/04/2016	1/4/2016	0	21	MEGGS, C.
	201600054501	01/11/2016	1/11/2016	0	21	MEGGS, C.
	201600102501	01/18/2016	1/19/2016	1	21	MEGGS, C.
	201600112001	01/25/2016	1/25/2016	0	21	MEGGS, C.
	201600130701	02/01/2016	2/1/2016	0	21	MEGGS, C.
	201600140501	02/08/2016	2/8/2016	0	21	PRICE, L
	201600151501	02/15/2016	2/15/2016	0	21	MEGGS, C.
	201600160401	02/22/2016	2/22/2016	0	21	MEGGS, C.
	201600173201	02/29/2016	2/29/2016	0	21	MEGGS, C.
	201600188601	03/07/2016	3/7/2016	0	21	MEGGS, C.
	201600197901	03/14/2016	3/14/2016	0	21	MEGGS, C.
	201600208001	03/21/2016	3/21/2016	0	21	MEGGS, C.
	201600225101	03/28/2016	3/28/2016	0	21	MEGGS, C.
	201600242901	04/04/2016	4/4/2016	0	21	MEGGS, C.
	201600252501	04/11/2016	4/11/2016	0	21	MEGGS, C.
	201600262401	04/18/2016	4/18/2016	0	21	MEGGS, C.
	201600271101	04/25/2016	4/26/2016	1	21	PRICE, L
	201600279901	05/02/2016	5/2/2016	0	21	MEGGS, C.
	201600298101	05/09/2016	5/9/2016	0	21	MEGGS, C.
	201600305001	05/16/2016	5/16/2016	0	21	MEGGS, C.
	201600314401	05/23/2016	5/23/2016	0	21	MEGGS, C.
	201600324001	05/30/2016	5/31/2016	1	21	MEGGS, C.
	201600352401	06/06/2016	6/6/2016	0	21	MEGGS, C.
	201600361501	06/13/2016	6/13/2016	0	21	MEGGS, C.
	201600373401	06/20/2016	6/20/2016	0	21	MEGGS, C.
	201600382801	06/27/2016	6/27/2016	0	21	MEGGS, C.
	201600399601	07/04/2016	7/5/2016	1	21	MEGGS, C.
	201600423801	07/11/2016	7/11/2016	0	21	PICHON, C.
	201600432701	07/18/2016	7/18/2016	0	21	MEGGS, C.
	201600441201	07/25/2016	7/25/2016	0	21	MEGGS, C.
	201600450201	08/01/2016	8/1/2016	0	21	MEGGS, C.
	201600465801	08/08/2016	8/8/2016	0	21	MEGGS, C.
	201600477401	08/15/2016	8/15/2016	0	21	MEGGS, C.
	201600486401	08/22/2016	8/22/2016	0	21	MEGGS, C.
	201600497601	08/29/2016	8/29/2016	0	21	MEGGS, C.
	201600515101	09/05/2016	9/6/2016	1	21	MEGGS, C.
	201600523701	09/12/2016	9/12/2016	0	21	MEGGS, C.
	201600531501	09/19/2016	9/19/2016	0	21	MEGGS, C.
	201600549601	09/26/2016	9/26/2016	0	21	PICHON, C.
	201600560501	10/03/2016	10/3/2016	0	21	MEGGS, C.
	201600573801	10/10/2016	10/10/2016	0	21	MEGGS, C.
	201600584701	10/17/2016	10/17/2016	0	21	MEGGS, C.
	201600593501	10/24/2016	10/24/2016	0	21	MEGGS, C.
	201600604601	10/31/2016	10/31/2016	0	21	MEGGS, C.
	201600619801	11/07/2016	11/7/2016	0	21	MEGGS, C.
	201600629401	11/14/2016	11/14/2016	0	21	MEGGS, C.
	201600638701	11/21/2016	11/21/2016	0	21	MEGGS, C.
	201600647201	11/28/2016	11/28/2016	0	21	MEGGS, C.
	201600656001	12/05/2016	12/5/2016	0	21	MEGGS, C.

<u>STATION NAME</u>	<u>W/O No.</u>	<u>INIT. DATE</u>	<u>COMP. DATE</u>	<u>NO OF DAYS</u>	<u>PIECES OF EQUIP.</u>	<u>COMPLETED BY</u>
	201600672901	12/12/2016	12/12/2016	0	21	MEGGS, C.
	201600683501	12/19/2016	12/19/2016	0	21	MEGGS, C.
	201600700201	12/28/2016	12/28/2016	0	21	MEGGS, C.

COUNT = **52**

<u>STATION NAME</u>	<u>W/O No.</u>	<u>INIT. DATE</u>	<u>COMP. DATE</u>	<u>NO OF DAYS</u>	<u>PIECES OF EQUIP.</u>	<u>COMPLETED BY</u>
SEWAGE PUMP STATION CASTLE MANOR						
	201600014501	01/04/2016	1/4/2016	0	27	CUMMINGS, M.
	201600057501	01/11/2016	1/11/2016	0	27	CUMMINGS, M.
	201600105501	01/18/2016	1/19/2016	1	27	CUMMINGS, M.
	201600115001	01/25/2016	1/25/2016	0	27	CUMMINGS, M.
	201600133701	02/01/2016	2/1/2016	0	27	CUMMINGS, M.
	201600143501	02/08/2016	2/8/2016	0	27	CUMMINGS, M.
	201600154501	02/15/2016	2/15/2016	0	27	CUMMINGS, M.
	201600163401	02/22/2016	2/22/2016	0	27	RANDOLPH, E.
	201600176201	02/29/2016	2/29/2016	0	27	CUMMINGS, M.
	201600191601	03/07/2016	3/7/2016	0	27	HORTON, J.
	201600200901	03/14/2016	3/14/2016	0	27	CUMMINGS, M.
	201600211001	03/21/2016	3/21/2016	0	27	CUMMINGS, M.
	201600228101	03/28/2016	3/28/2016	0	27	CUMMINGS, M.
	201600245901	04/04/2016	4/4/2016	0	27	CUMMINGS, M.
	201600255501	04/11/2016	4/11/2016	0	27	CUMMINGS, M.
	201600265401	04/18/2016	4/18/2016	0	27	RANDOLPH, E.
	201600274101	04/25/2016	4/25/2016	0	27	CUMMINGS, M.
	201600282901	05/02/2016	5/2/2016	0	27	CUMMINGS, M.
	201600301101	05/09/2016	5/9/2016	0	27	TALBERT, R.
	201600308001	05/16/2016	5/16/2016	0	27	CUMMINGS, M.
	201600317401	05/23/2016	5/23/2016	0	27	CUMMINGS, M.
	201600327001	05/30/2016	5/31/2016	1	27	CUMMINGS, M.
	201600355401	06/06/2016	6/6/2016	0	27	CUMMINGS, M.
	201600364501	06/13/2016	6/13/2016	0	27	CUMMINGS, M.
	201600376401	06/20/2016	6/20/2016	0	27	CUMMINGS, M.
	201600385801	06/27/2016	6/27/2016	0	27	CUMMINGS, M.
	201600402601	07/04/2016	7/5/2016	1	27	CUMMINGS, M.
	201600426801	07/11/2016	7/11/2016	0	27	CUMMINGS, M.
	201600435701	07/18/2016	7/18/2016	0	27	CUMMINGS, M.
	201600444201	07/25/2016	7/25/2016	0	27	CUMMINGS, M.
	201600453201	08/01/2016	8/1/2016	0	27	RANDOLPH, E.
	201600468801	08/08/2016	8/8/2016	0	27	CUMMINGS, M.
	201600480401	08/15/2016	8/15/2016	0	27	RANDOLPH, E.
	201600489401	08/22/2016	8/22/2016	0	27	CUMMINGS, M.
	201600500601	08/29/2016	8/29/2016	0	27	CUMMINGS, M.
	201600518101	09/05/2016	9/6/2016	1	27	CUMMINGS, M.
	201600526701	09/12/2016	9/12/2016	0	27	RANDOLPH, E.
	201600534501	09/19/2016	9/19/2016	0	27	CUMMINGS, M.
	201600552601	09/26/2016	9/26/2016	0	27	CUMMINGS, M.
	201600563501	10/03/2016	10/3/2016	0	27	CUMMINGS, M.
	201600576801	10/10/2016	10/10/2016	0	27	CUMMINGS, M.
	201600587701	10/17/2016	10/17/2016	0	27	CUMMINGS, M.
	201600596501	10/24/2016	10/24/2016	0	27	CUMMINGS, M.
	201600607601	10/31/2016	10/31/2016	0	27	CUMMINGS, M.
	201600622801	11/07/2016	11/7/2016	0	27	CUMMINGS, M.
	201600632401	11/14/2016	11/14/2016	0	27	CUMMINGS, M.
	201600641701	11/21/2016	11/21/2016	0	27	CUMMINGS, M.
	201600650201	11/28/2016	11/28/2016	0	27	CUMMINGS, M.
	201600659001	12/05/2016	12/5/2016	0	27	CUMMINGS, M.

<u>STATION NAME</u>	<u>W/O No.</u>	<u>INIT. DATE</u>	<u>COMP. DATE</u>	<u>NO OF DAYS</u>	<u>PIECES OF EQUIP.</u>	<u>COMPLETED BY</u>
	201600675901	12/12/2016	12/12/2016	0	27	CUMMINGS, M.
	201600686501	12/19/2016	12/19/2016	0	27	PICHON, C.
	201600704101	12/28/2016	12/28/2016	0	27	CUMMINGS, M.

COUNT = **52**

<u>STATION NAME</u>	<u>W/O No.</u>	<u>INIT. DATE</u>	<u>COMP. DATE</u>	<u>NO OF DAYS</u>	<u>PIECES OF EQUIP.</u>	<u>COMPLETED BY</u>
SEWAGE PUMP STATION CERISE	201600011001	01/04/2016	1/4/2016	0	28	CUMMINGS, M.
	201600054001	01/11/2016	1/11/2016	0	28	CUMMINGS, M.
	201600102001	01/18/2016	1/19/2016	1	28	CUMMINGS, M.
	201600111501	01/25/2016	1/25/2016	0	28	CUMMINGS, M.
	201600130201	02/01/2016	2/1/2016	0	28	CUMMINGS, M.
	201600140001	02/08/2016	2/8/2016	0	28	CUMMINGS, M.
	201600151001	02/15/2016	2/15/2016	0	28	CUMMINGS, M.
	201600159901	02/22/2016	2/22/2016	0	28	RANDOLPH, E.
	201600172701	02/29/2016	2/29/2016	0	28	CUMMINGS, M.
	201600188101	03/07/2016	3/7/2016	0	28	HORTON, J.
	201600197401	03/14/2016	3/14/2016	0	28	CUMMINGS, M.
	201600207501	03/21/2016	3/21/2016	0	28	CUMMINGS, M.
	201600224601	03/28/2016	3/28/2016	0	28	CUMMINGS, M.
	201600242401	04/04/2016	4/4/2016	0	28	CUMMINGS, M.
	201600252001	04/11/2016	4/11/2016	0	28	CUMMINGS, M.
	201600261901	04/18/2016	4/18/2016	0	28	RANDOLPH, E.
	201600270601	04/25/2016	4/25/2016	0	28	CUMMINGS, M.
	201600279401	05/02/2016	5/2/2016	0	28	CUMMINGS, M.
	201600297601	05/09/2016	5/9/2016	0	28	TALBERT, R.
	201600304501	05/16/2016	5/16/2016	0	28	CUMMINGS, M.
	201600313901	05/23/2016	5/23/2016	0	28	CUMMINGS, M.
	201600323501	05/30/2016	5/31/2016	1	28	CUMMINGS, M.
	201600351901	06/06/2016	6/6/2016	0	28	CUMMINGS, M.
	201600361001	06/13/2016	6/13/2016	0	28	CUMMINGS, M.
	201600372901	06/20/2016	6/20/2016	0	28	CUMMINGS, M.
	201600382301	06/27/2016	6/27/2016	0	28	CUMMINGS, M.
	201600399101	07/04/2016	7/5/2016	1	28	CUMMINGS, M.
	201600423301	07/11/2016	7/11/2016	0	28	CUMMINGS, M.
	201600432201	07/18/2016	7/18/2016	0	28	CUMMINGS, M.
	201600440701	07/25/2016	7/25/2016	0	28	CUMMINGS, M.
	201600449701	08/01/2016	8/1/2016	0	28	RANDOLPH, E.
	201600465301	08/08/2016	8/8/2016	0	28	CUMMINGS, M.
	201600476901	08/15/2016	8/15/2016	0	28	CASANOVA, A.
	201600485901	08/22/2016	8/22/2016	0	28	CUMMINGS, M.
	201600497101	08/29/2016	8/29/2016	0	28	CUMMINGS, M.
	201600514601	09/05/2016	9/6/2016	1	28	CUMMINGS, M.
	201600523201	09/12/2016	9/12/2016	0	28	RANDOLPH, E.
	201600531001	09/19/2016	9/19/2016	0	28	CUMMINGS, M.
	201600549101	09/26/2016	9/26/2016	0	28	CUMMINGS, M.
	201600560001	10/03/2016	10/3/2016	0	28	CUMMINGS, M.
	201600573301	10/10/2016	10/10/2016	0	28	CUMMINGS, M.
	201600584201	10/17/2016	10/17/2016	0	28	CUMMINGS, M.
	201600593001	10/24/2016	10/24/2016	0	28	CUMMINGS, M.
	201600604101	10/31/2016	10/31/2016	0	28	CUMMINGS, M.
	201600619301	11/07/2016	11/7/2016	0	28	CUMMINGS, M.
	201600628901	11/14/2016	11/14/2016	0	28	CUMMINGS, M.
	201600638201	11/21/2016	11/21/2016	0	28	CUMMINGS, M.
	201600646701	11/28/2016	11/28/2016	0	28	CUMMINGS, M.
	201600655501	12/05/2016	12/5/2016	0	28	CUMMINGS, M.

<u>STATION NAME</u>	<u>W/O No.</u>	<u>INIT. DATE</u>	<u>COMP. DATE</u>	<u>NO OF DAYS</u>	<u>PIECES OF EQUIP.</u>	<u>COMPLETED BY</u>
	201600672401	12/12/2016	12/12/2016	0	28	CUMMINGS, M.
	201600683001	12/19/2016	12/19/2016	0	28	PICHON, C.
	201600699301	12/28/2016	12/28/2016	0	28	CUMMINGS, M.

COUNT = **52**

<u>STATION NAME</u>	<u>W/O No.</u>	<u>INIT. DATE</u>	<u>COMP. DATE</u>	<u>NO OF DAYS</u>	<u>PIECES OF EQUIP.</u>	<u>COMPLETED BY</u>
SEWAGE PUMP STATION CHICKASAW	201600014601	01/04/2016	1/4/2016	0	27	FOREST, T.
	201600057601	01/11/2016	1/11/2016	0	27	FOREST, T.
	201600105601	01/18/2016	1/19/2016	1	27	FOREST, T.
	201600115101	01/25/2016	1/25/2016	0	27	FOREST, T.
	201600133801	02/01/2016	2/1/2016	0	27	FOREST, T.
	201600143601	02/08/2016	2/8/2016	0	27	FOREST, T.
	201600154601	02/15/2016	2/15/2016	0	27	FOREST, T.
	201600163501	02/22/2016	2/22/2016	0	27	FOREST, T.
	201600176301	02/29/2016	2/29/2016	0	27	TALBERT, R.
	201600191701	03/07/2016	3/7/2016	0	27	FOREST, T.
	201600201001	03/14/2016	3/14/2016	0	27	FOREST, T.
	201600211101	03/21/2016	3/21/2016	0	27	FOREST, T.
	201600228201	03/28/2016	3/28/2016	0	27	FOREST, T.
	201600246001	04/04/2016	4/4/2016	0	27	FOREST, T.
	201600255601	04/11/2016	4/11/2016	0	27	FOREST, T.
	201600265501	04/18/2016	4/18/2016	0	27	FOREST, T.
	201600274201	04/25/2016	4/25/2016	0	27	FOREST, T.
	201600283001	05/02/2016	5/2/2016	0	27	FOREST, T.
	201600301201	05/09/2016	5/9/2016	0	27	FOREST, T.
	201600308101	05/16/2016	5/16/2016	0	27	FOREST, T.
	201600317501	05/23/2016	5/23/2016	0	27	TALBERT, R.
	201600327101	05/30/2016	5/31/2016	1	27	FOREST, T.
	201600355501	06/06/2016	6/6/2016	0	27	FOREST, T.
	201600364601	06/13/2016	6/13/2016	0	27	FOREST, T.
	201600376501	06/20/2016	6/20/2016	0	27	FOREST, T.
	201600385901	06/27/2016	6/27/2016	0	27	FOREST, T.
	201600402701	07/04/2016	7/5/2016	1	27	FOREST, T.
	201600426901	07/11/2016	7/11/2016	0	27	FOREST, T.
	201600435801	07/18/2016	7/18/2016	0	27	FOREST, T.
	201600444301	07/25/2016	7/25/2016	0	27	PICHON, C.
	201600453301	08/01/2016	8/1/2016	0	27	JOHNSON, L.
	201600468901	08/08/2016	8/8/2016	0	27	FOREST, T.
	201600480501	08/15/2016	8/15/2016	0	27	FOREST, T.
	201600489501	08/22/2016	8/22/2016	0	27	FOREST, T.
	201600500701	08/29/2016	8/29/2016	0	27	FOREST, T.
	201600518201	09/05/2016	9/6/2016	1	27	FOREST, T.
	201600526801	09/12/2016	9/12/2016	0	27	FOREST, T.
	201600534601	09/19/2016	9/19/2016	0	27	FOREST, T.
	201600552701	09/26/2016	9/26/2016	0	27	FOREST, T.
	201600563601	10/03/2016	10/3/2016	0	27	PICHON, C.
	201600576901	10/10/2016	10/10/2016	0	27	FOREST, T.
	201600587801	10/17/2016	10/17/2016	0	27	FOREST, T.
	201600596601	10/24/2016	10/24/2016	0	27	FOREST, T.
	201600607701	10/31/2016	10/31/2016	0	27	FOREST, T.
	201600622901	11/07/2016	11/7/2016	0	27	FOREST, T.
	201600632501	11/14/2016	11/14/2016	0	27	FOREST, T.
	201600641801	11/21/2016	11/21/2016	0	27	FOREST, T.
	201600650301	11/28/2016	11/28/2016	0	27	FOREST, T.
	201600659101	12/05/2016	12/5/2016	0	27	FOREST, T.

<u>STATION NAME</u>	<u>W/O No.</u>	<u>INIT. DATE</u>	<u>COMP. DATE</u>	<u>NO OF DAYS</u>	<u>PIECES OF EQUIP.</u>	<u>COMPLETED BY</u>
	201600676001	12/12/2016	12/12/2016	0	27	FOREST, T.
	201600686601	12/19/2016	12/19/2016	0	27	FOREST, T.
	201600704201	12/28/2016	12/28/2016	0	27	FOREST, T.

COUNT = **52**

<u>STATION NAME</u>	<u>W/O No.</u>	<u>INIT. DATE</u>	<u>COMP. DATE</u>	<u>NO OF DAYS</u>	<u>PIECES OF EQUIP.</u>	<u>COMPLETED BY</u>
SEWAGE PUMP STATION CITY PARK						
	201600011101	01/04/2016	1/4/2016	0	18	FOREST, T.
	201600054101	01/11/2016	1/11/2016	0	18	FOREST, T.
	201600102101	01/18/2016	1/19/2016	1	18	FOREST, T.
	201600111601	01/25/2016	1/25/2016	0	18	FOREST, T.
	201600130301	02/01/2016	2/1/2016	0	18	FOREST, T.
	201600140101	02/08/2016	2/8/2016	0	18	FOREST, T.
	201600151101	02/15/2016	2/15/2016	0	18	FOREST, T.
	201600160001	02/22/2016	2/22/2016	0	18	FOREST, T.
	201600172801	02/29/2016	2/29/2016	0	18	ROGERS, E.
	201600188201	03/07/2016	3/7/2016	0	18	FOREST, T.
	201600197501	03/14/2016	3/14/2016	0	18	FOREST, T.
	201600207601	03/21/2016	3/21/2016	0	18	FOREST, T.
	201600224701	03/28/2016	3/28/2016	0	18	FOREST, T.
	201600242501	04/04/2016	4/4/2016	0	18	FOREST, T.
	201600252101	04/11/2016	4/11/2016	0	18	FOREST, T.
	201600262001	04/18/2016	4/18/2016	0	18	FOREST, T.
	201600270701	04/25/2016	4/25/2016	0	18	FOREST, T.
	201600279501	05/02/2016	5/2/2016	0	18	FOREST, T.
	201600297701	05/09/2016	5/9/2016	0	18	FOREST, T.
	201600304601	05/16/2016	5/16/2016	0	18	FOREST, T.
	201600314001	05/23/2016	5/23/2016	0	18	JOHNSON, L.
	201600323601	05/30/2016	5/31/2016	1	18	FOREST, T.
	201600352001	06/06/2016	6/6/2016	0	18	FOREST, T.
	201600361101	06/13/2016	6/13/2016	0	18	FOREST, T.
	201600373001	06/20/2016	6/20/2016	0	18	FOREST, T.
	201600382401	06/27/2016	6/27/2016	0	18	FOREST, T.
	201600399201	07/04/2016	7/5/2016	1	18	FOREST, T.
	201600423401	07/11/2016	7/11/2016	0	18	FOREST, T.
	201600432301	07/18/2016	7/18/2016	0	18	FOREST, T.
	201600440801	07/25/2016	7/25/2016	0	18	PICHON, C.
	201600449801	08/01/2016	8/1/2016	0	18	ROGERS, E.
	201600465401	08/08/2016	8/8/2016	0	18	FOREST, T.
	201600477001	08/15/2016	8/15/2016	0	18	FOREST, T.
	201600486001	08/22/2016	8/22/2016	0	18	FOREST, T.
	201600497201	08/29/2016	8/29/2016	0	18	FOREST, T.
	201600514701	09/05/2016	9/6/2016	1	18	FOREST, T.
	201600523301	09/12/2016	9/12/2016	0	18	FOREST, T.
	201600531101	09/19/2016	9/19/2016	0	18	FOREST, T.
	201600549201	09/26/2016	9/26/2016	0	18	FOREST, T.
	201600560101	10/03/2016	10/3/2016	0	18	PICHON, C.
	201600573401	10/10/2016	10/10/2016	0	18	FOREST, T.
	201600584301	10/17/2016	10/17/2016	0	18	FOREST, T.
	201600593101	10/24/2016	10/24/2016	0	18	FOREST, T.
	201600604201	10/31/2016	10/31/2016	0	18	FOREST, T.
	201600619401	11/07/2016	11/7/2016	0	18	FOREST, T.
	201600629001	11/14/2016	11/14/2016	0	18	FOREST, T.
	201600638301	11/21/2016	11/21/2016	0	18	FOREST, T.
	201600646801	11/28/2016	11/28/2016	0	18	FOREST, T.
	201600655601	12/05/2016	12/5/2016	0	18	FOREST, T.

<u>STATION NAME</u>	<u>W/O No.</u>	<u>INIT. DATE</u>	<u>COMP. DATE</u>	<u>NO OF DAYS</u>	<u>PIECES OF EQUIP.</u>	<u>COMPLETED BY</u>
	201600672501	12/12/2016	12/12/2016	0	18	FOREST, T.
	201600683101	12/19/2016	12/19/2016	0	18	FOREST, T.
	201600699401	12/28/2016	12/28/2016	0	18	FOREST, T.

COUNT = **52**

<u>STATION NAME</u>	<u>W/O No.</u>	<u>INIT. DATE</u>	<u>COMP. DATE</u>	<u>NO OF DAYS</u>	<u>PIECES OF EQUIP.</u>	<u>COMPLETED BY</u>
SEWAGE PUMP STATION CROWDER	201600011201	01/04/2016	1/4/2016	0	27	CUMMINGS, M.
	201600054201	01/11/2016	1/11/2016	0	27	CUMMINGS, M.
	201600102201	01/18/2016	1/19/2016	1	27	CUMMINGS, M.
	201600111701	01/25/2016	1/25/2016	0	27	CUMMINGS, M.
	201600130401	02/01/2016	2/1/2016	0	27	CUMMINGS, M.
	201600140201	02/08/2016	2/8/2016	0	27	CUMMINGS, M.
	201600151201	02/15/2016	2/15/2016	0	27	CUMMINGS, M.
	201600160101	02/22/2016	2/22/2016	0	27	CUMMINGS, M.
	201600172901	02/29/2016	2/29/2016	0	27	CUMMINGS, M.
	201600188301	03/07/2016	3/7/2016	0	27	PRICE, L
	201600197601	03/14/2016	3/14/2016	0	27	CUMMINGS, M.
	201600207701	03/21/2016	3/21/2016	0	27	CUMMINGS, M.
	201600224801	03/28/2016	3/28/2016	0	27	CUMMINGS, M.
	201600242601	04/04/2016	4/4/2016	0	27	CUMMINGS, M.
	201600252201	04/11/2016	4/11/2016	0	27	CUMMINGS, M.
	201600262101	04/18/2016	4/18/2016	0	27	CUMMINGS, M.
	201600270801	04/25/2016	4/25/2016	0	27	CUMMINGS, M.
	201600279601	05/02/2016	5/2/2016	0	27	CUMMINGS, M.
	201600297801	05/09/2016	5/9/2016	0	27	KUSCHLER, B.
	201600304701	05/16/2016	5/16/2016	0	27	CUMMINGS, M.
	201600314101	05/23/2016	5/23/2016	0	27	CUMMINGS, M.
	201600323701	05/30/2016	5/31/2016	1	27	CUMMINGS, M.
	201600352101	06/06/2016	6/6/2016	0	27	CUMMINGS, M.
	201600361201	06/13/2016	6/13/2016	0	27	CUMMINGS, M.
	201600373101	06/20/2016	6/20/2016	0	27	CUMMINGS, M.
	201600382501	06/27/2016	6/27/2016	0	27	CUMMINGS, M.
	201600399301	07/04/2016	7/5/2016	1	27	CUMMINGS, M.
	201600423501	07/11/2016	7/11/2016	0	27	CUMMINGS, M.
	201600432401	07/18/2016	7/18/2016	0	27	CUMMINGS, M.
	201600440901	07/25/2016	7/25/2016	0	27	CUMMINGS, M.
	201600449901	08/01/2016	8/1/2016	0	27	KUSCHLER, B.
	201600465501	08/08/2016	8/8/2016	0	27	CUMMINGS, M.
	201600477101	08/15/2016	8/15/2016	0	27	KUSCHLER, B.
	201600486101	08/22/2016	8/22/2016	0	27	CUMMINGS, M.
	201600497301	08/29/2016	8/29/2016	0	27	CUMMINGS, M.
	201600514801	09/05/2016	9/6/2016	1	27	CUMMINGS, M.
	201600523401	09/12/2016	9/12/2016	0	27	CUMMINGS, M.
	201600531201	09/19/2016	9/19/2016	0	27	CUMMINGS, M.
	201600549301	09/26/2016	9/26/2016	0	27	CUMMINGS, M.
	201600560201	10/03/2016	10/3/2016	0	27	CUMMINGS, M.
	201600573501	10/10/2016	10/10/2016	0	27	CUMMINGS, M.
	201600584401	10/17/2016	10/17/2016	0	27	CUMMINGS, M.
	201600593201	10/24/2016	10/24/2016	0	27	CUMMINGS, M.
	201600604301	10/31/2016	10/31/2016	0	27	CUMMINGS, M.
	201600619501	11/07/2016	11/7/2016	0	27	CUMMINGS, M.
	201600629101	11/14/2016	11/14/2016	0	27	CUMMINGS, M.
	201600638401	11/21/2016	11/21/2016	0	27	CUMMINGS, M.
	201600646901	11/28/2016	11/28/2016	0	27	CUMMINGS, M.
	201600655701	12/05/2016	12/5/2016	0	27	CUMMINGS, M.

<u>STATION NAME</u>	<u>W/O No.</u>	<u>INIT. DATE</u>	<u>COMP. DATE</u>	<u>NO OF DAYS</u>	<u>PIECES OF EQUIP.</u>	<u>COMPLETED BY</u>
	201600672601	12/12/2016	12/12/2016	0	27	CUMMINGS, M.
	201600683201	12/19/2016	12/19/2016	0	27	PICHON, C.
	201600699601	12/28/2016	12/28/2016	0	27	CUMMINGS, M.

COUNT = **52**

<u>STATION NAME</u>	<u>W/O No.</u>	<u>INIT. DATE</u>	<u>COMP. DATE</u>	<u>NO OF DAYS</u>	<u>PIECES OF EQUIP.</u>	<u>COMPLETED BY</u>
SEWAGE PUMP STATION DODT	201600011301	01/04/2016	1/4/2016	0	26	CUMMINGS, M.
	201600054301	01/11/2016	1/11/2016	0	26	RANDOLPH, E.
	201600102301	01/18/2016	1/19/2016	1	26	CUMMINGS, M.
	201600111801	01/25/2016	1/25/2016	0	26	CUMMINGS, M.
	201600130501	02/01/2016	2/1/2016	0	26	CUMMINGS, M.
	201600140301	02/08/2016	2/8/2016	0	26	CUMMINGS, M.
	201600151301	02/15/2016	2/15/2016	0	26	CUMMINGS, M.
	201600160201	02/22/2016	2/22/2016	0	26	CUMMINGS, M.
	201600173001	02/29/2016	2/29/2016	0	26	CUMMINGS, M.
	201600188401	03/07/2016	3/7/2016	0	26	HORTON, J.
	201600197701	03/14/2016	3/14/2016	0	26	CUMMINGS, M.
	201600207801	03/21/2016	3/21/2016	0	26	CUMMINGS, M.
	201600224901	03/28/2016	3/28/2016	0	26	CUMMINGS, M.
	201600242701	04/04/2016	4/4/2016	0	26	CUMMINGS, M.
	201600252301	04/11/2016	4/11/2016	0	26	CUMMINGS, M.
	201600262201	04/18/2016	4/18/2016	0	26	RANDOLPH, E.
	201600270901	04/25/2016	4/25/2016	0	26	CUMMINGS, M.
	201600279701	05/02/2016	5/2/2016	0	26	CUMMINGS, M.
	201600297901	05/09/2016	5/9/2016	0	26	KUSCHLER, B.
	201600304801	05/16/2016	5/16/2016	0	26	CUMMINGS, M.
	201600314201	05/23/2016	5/23/2016	0	26	CUMMINGS, M.
	201600323801	05/30/2016	5/31/2016	1	26	CUMMINGS, M.
	201600352201	06/06/2016	6/6/2016	0	26	CUMMINGS, M.
	201600361301	06/13/2016	6/13/2016	0	26	CUMMINGS, M.
	201600373201	06/20/2016	6/20/2016	0	26	CUMMINGS, M.
	201600382601	06/27/2016	6/27/2016	0	26	CUMMINGS, M.
	201600399401	07/04/2016	7/5/2016	1	26	CUMMINGS, M.
	201600423601	07/11/2016	7/11/2016	0	26	CUMMINGS, M.
	201600432501	07/18/2016	7/18/2016	0	26	CUMMINGS, M.
	201600441001	07/25/2016	7/25/2016	0	26	CUMMINGS, M.
	201600450001	08/01/2016	8/1/2016	0	26	RANDOLPH, E.
	201600465601	08/08/2016	8/8/2016	0	26	CUMMINGS, M.
	201600477201	08/15/2016	8/15/2016	0	26	ALEXANDER, R.
	201600486201	08/22/2016	8/22/2016	0	26	CUMMINGS, M.
	201600497401	08/29/2016	8/29/2016	0	26	CUMMINGS, M.
	201600514901	09/05/2016	9/6/2016	1	26	CUMMINGS, M.
	201600523501	09/12/2016	9/12/2016	0	26	RANDOLPH, E.
	201600531301	09/19/2016	9/19/2016	0	26	CUMMINGS, M.
	201600549401	09/26/2016	9/26/2016	0	26	CUMMINGS, M.
	201600560301	10/03/2016	10/3/2016	0	26	CUMMINGS, M.
	201600573601	10/10/2016	10/10/2016	0	26	CUMMINGS, M.
	201600584501	10/17/2016	10/17/2016	0	26	CUMMINGS, M.
	201600593301	10/24/2016	10/24/2016	0	26	CUMMINGS, M.
	201600604401	10/31/2016	10/31/2016	0	26	CUMMINGS, M.
	201600619601	11/07/2016	11/7/2016	0	26	CUMMINGS, M.
	201600629201	11/14/2016	11/14/2016	0	26	CUMMINGS, M.
	201600638501	11/21/2016	11/21/2016	0	26	CUMMINGS, M.
	201600647001	11/28/2016	11/28/2016	0	26	CUMMINGS, M.
	201600655801	12/05/2016	12/5/2016	0	26	CUMMINGS, M.

<u>STATION NAME</u>	<u>W/O No.</u>	<u>INIT. DATE</u>	<u>COMP. DATE</u>	<u>NO OF DAYS</u>	<u>PIECES OF EQUIP.</u>	<u>COMPLETED BY</u>
	201600672701	12/12/2016	12/12/2016	0	26	CUMMINGS, M.
	201600683301	12/19/2016	12/19/2016	0	26	PICHON, C.
	201600699701	12/28/2016	12/28/2016	0	26	CUMMINGS, M.

COUNT = **52**

<u>STATION NAME</u>	<u>W/O No.</u>	<u>INIT. DATE</u>	<u>COMP. DATE</u>	<u>NO OF DAYS</u>	<u>PIECES OF EQUIP.</u>	<u>COMPLETED BY</u>
SEWAGE PUMP STATION EASTOVER	201600011401	01/04/2016	1/4/2016	0	25	HORTON, J.
	201600054401	01/11/2016	1/11/2016	0	25	MEGGS, C.
	201600102401	01/18/2016	1/19/2016	1	25	MEGGS, C.
	201600111901	01/25/2016	1/25/2016	0	25	MEGGS, C.
	201600130601	02/01/2016	2/1/2016	0	25	MEGGS, C.
	201600140401	02/08/2016	2/8/2016	0	25	PRICE, L
	201600151401	02/15/2016	2/15/2016	0	25	MEGGS, C.
	201600160301	02/22/2016	2/22/2016	0	25	MEGGS, C.
	201600173101	02/29/2016	2/29/2016	0	25	MEGGS, C.
	201600188501	03/07/2016	3/7/2016	0	25	MEGGS, C.
	201600197801	03/14/2016	3/14/2016	0	25	MEGGS, C.
	201600207901	03/21/2016	3/21/2016	0	25	MEGGS, C.
	201600225001	03/28/2016	3/28/2016	0	25	MEGGS, C.
	201600242801	04/04/2016	4/4/2016	0	25	MEGGS, C.
	201600252401	04/11/2016	4/11/2016	0	25	MEGGS, C.
	201600262301	04/18/2016	4/18/2016	0	25	MEGGS, C.
	201600271001	04/25/2016	4/26/2016	1	25	PRICE, L
	201600279801	05/02/2016	5/2/2016	0	25	MEGGS, C.
	201600298001	05/09/2016	5/9/2016	0	25	MEGGS, C.
	201600304901	05/16/2016	5/16/2016	0	25	MEGGS, C.
	201600314301	05/23/2016	5/23/2016	0	25	MEGGS, C.
	201600323901	05/30/2016	5/31/2016	1	25	MEGGS, C.
	201600352301	06/06/2016	6/6/2016	0	25	MEGGS, C.
	201600361401	06/13/2016	6/13/2016	0	25	MEGGS, C.
	201600373301	06/20/2016	6/20/2016	0	25	MEGGS, C.
	201600382701	06/27/2016	6/27/2016	0	25	MEGGS, C.
	201600399501	07/04/2016	7/5/2016	1	25	MEGGS, C.
	201600423701	07/11/2016	7/11/2016	0	25	PICHON, C.
	201600432601	07/18/2016	7/18/2016	0	25	MEGGS, C.
	201600441101	07/25/2016	7/25/2016	0	25	MEGGS, C.
	201600450101	08/01/2016	8/1/2016	0	25	MEGGS, C.
	201600465701	08/08/2016	8/8/2016	0	25	MEGGS, C.
	201600477301	08/15/2016	8/15/2016	0	25	MEGGS, C.
	201600486301	08/22/2016	8/22/2016	0	25	MEGGS, C.
	201600497501	08/29/2016	8/29/2016	0	25	MEGGS, C.
	201600515001	09/05/2016	9/6/2016	1	25	MEGGS, C.
	201600523601	09/12/2016	9/12/2016	0	25	MEGGS, C.
	201600531401	09/19/2016	9/19/2016	0	25	MEGGS, C.
	201600549501	09/26/2016	9/26/2016	0	25	PICHON, C.
	201600560401	10/03/2016	10/3/2016	0	25	MEGGS, C.
	201600573701	10/10/2016	10/10/2016	0	25	MEGGS, C.
	201600584601	10/17/2016	10/17/2016	0	25	MEGGS, C.
	201600593401	10/24/2016	10/24/2016	0	25	MEGGS, C.
	201600604501	10/31/2016	10/31/2016	0	25	MEGGS, C.
	201600619701	11/07/2016	11/7/2016	0	25	MEGGS, C.
	201600629301	11/14/2016	11/14/2016	0	25	MEGGS, C.
	201600638601	11/21/2016	11/21/2016	0	25	MEGGS, C.
	201600647101	11/28/2016	11/28/2016	0	25	MEGGS, C.
	201600655901	12/05/2016	12/5/2016	0	25	MEGGS, C.

<u>STATION NAME</u>	<u>W/O No.</u>	<u>INIT. DATE</u>	<u>COMP. DATE</u>	<u>NO OF DAYS</u>	<u>PIECES OF EQUIP.</u>	<u>COMPLETED BY</u>
	201600672801	12/12/2016	12/12/2016	0	25	MEGGS, C.
	201600683401	12/19/2016	12/19/2016	0	25	MEGGS, C.
	201600699801	12/28/2016	12/28/2016	0	25	MEGGS, C.

COUNT = **52**

<u>STATION NAME</u>	<u>W/O No.</u>	<u>INIT. DATE</u>	<u>COMP. DATE</u>	<u>NO OF DAYS</u>	<u>PIECES OF EQUIP.</u>	<u>COMPLETED BY</u>
SEWAGE PUMP STATION FOLGERS	201600011601	01/04/2016	1/4/2016	0	21	MEGGS, C.
	201600054601	01/11/2016	1/11/2016	0	21	HORTON, J.
	201600102601	01/18/2016	1/19/2016	1	21	PRICE, L
	201600112101	01/25/2016	1/25/2016	0	21	PRICE, L
	201600130801	02/01/2016	2/1/2016	0	21	PRICE, L
	201600140601	02/08/2016	2/8/2016	0	21	PRICE, L
	201600151601	02/15/2016	2/15/2016	0	21	PRICE, L
	201600160501	02/22/2016	2/22/2016	0	21	PRICE, L
	201600173301	02/29/2016	2/29/2016	0	21	PRICE, L
	201600188701	03/07/2016	3/7/2016	0	21	PRICE, L
	201600198001	03/14/2016	3/14/2016	0	21	PRICE, L
	201600208101	03/21/2016	3/21/2016	0	21	PRICE, L
	201600225201	03/28/2016	3/28/2016	0	21	PRICE, L
	201600243001	04/04/2016	4/4/2016	0	21	PRICE, L
	201600252601	04/11/2016	4/11/2016	0	21	PRICE, L
	201600262501	04/18/2016	4/18/2016	0	21	PRICE, L
	201600271201	04/25/2016	4/26/2016	1	21	PRICE, L
	201600280001	05/02/2016	5/2/2016	0	21	PRICE, L
	201600298201	05/09/2016	5/9/2016	0	21	PRICE, L
	201600305101	05/16/2016	5/16/2016	0	21	PRICE, L
	201600314501	05/23/2016	5/23/2016	0	21	PRICE, L
	201600324101	05/30/2016	5/31/2016	1	21	HORTON, J.
	201600352501	06/06/2016	6/6/2016	0	21	PRICE, L
	201600361601	06/13/2016	6/13/2016	0	21	PRICE, L
	201600373501	06/20/2016	6/20/2016	0	21	PRICE, L
	201600382901	06/27/2016	6/27/2016	0	21	PRICE, L
	201600399701	07/04/2016	7/5/2016	1	21	HORTON, J.
	201600423901	07/11/2016	7/11/2016	0	21	PRICE, L
	201600432801	07/18/2016	7/18/2016	0	21	PRICE, L
	201600441301	07/25/2016	7/25/2016	0	21	PRICE, L
	201600450301	08/01/2016	8/1/2016	0	21	PICHON, C.
	201600465901	08/08/2016	8/8/2016	0	21	PRICE, L
	201600477501	08/15/2016	8/15/2016	0	21	PRICE, L
	201600486501	08/22/2016	8/22/2016	0	21	PRICE, L
	201600497701	08/29/2016	8/29/2016	0	21	PRICE, L
	201600515201	09/05/2016	9/6/2016	1	21	PRICE, L
	201600523801	09/12/2016	9/12/2016	0	21	PRICE, L
	201600531601	09/19/2016	9/19/2016	0	21	PRICE, L
	201600549701	09/26/2016	9/26/2016	0	21	PRICE, L
	201600560601	10/03/2016	10/3/2016	0	21	PRICE, L
	201600573901	10/10/2016	10/10/2016	0	21	PRICE, L
	201600584801	10/17/2016	10/17/2016	0	21	PRICE, L
	201600593601	10/24/2016	10/24/2016	0	21	PRICE, L
	201600604701	10/31/2016	10/31/2016	0	21	PRICE, L
	201600619901	11/07/2016	11/7/2016	0	21	PRICE, L
	201600629501	11/14/2016	11/14/2016	0	21	PRICE, L
	201600638801	11/21/2016	11/21/2016	0	21	PRICE, L
	201600647301	11/28/2016	11/28/2016	0	21	PRICE, L
	201600656101	12/05/2016	12/5/2016	0	21	PICHON, C.

<u>STATION NAME</u>	<u>W/O No.</u>	<u>INIT. DATE</u>	<u>COMP. DATE</u>	<u>NO OF DAYS</u>	<u>PIECES OF EQUIP.</u>	<u>COMPLETED BY</u>
	201600673001	12/12/2016	12/12/2016	0	21	PICHON, C.
	201600683601	12/19/2016	12/19/2016	0	21	PRICE, L
	201600700401	12/28/2016	12/28/2016	0	21	PRICE, L

COUNT = **52**

<u>STATION NAME</u>	<u>W/O No.</u>	<u>INIT. DATE</u>	<u>COMP. DATE</u>	<u>NO OF DAYS</u>	<u>PIECES OF EQUIP.</u>	<u>COMPLETED BY</u>
SEWAGE PUMP STATION FRANCE/FLORIDA						
	201600011701	01/04/2016	1/4/2016	0	26	CUMMINGS, M.
	201600054701	01/11/2016	1/11/2016	0	26	CUMMINGS, M.
	201600102701	01/18/2016	1/19/2016	1	26	CUMMINGS, M.
	201600112201	01/25/2016	1/25/2016	0	26	CUMMINGS, M.
	201600130901	02/01/2016	2/1/2016	0	26	KUSCHLER, B.
	201600140701	02/08/2016	2/8/2016	0	26	KUSCHLER, B.
	201600151701	02/15/2016	2/15/2016	0	26	KUSCHLER, B.
	201600160601	02/22/2016	2/22/2016	0	26	CUMMINGS, M.
	201600173401	02/29/2016	2/29/2016	0	26	KUSCHLER, B.
	201600188801	03/07/2016	3/7/2016	0	26	PRICE, L
	201600198101	03/14/2016	3/14/2016	0	26	KUSCHLER, B.
	201600208201	03/21/2016	3/21/2016	0	26	KUSCHLER, B.
	201600225301	03/28/2016	3/28/2016	0	26	KUSCHLER, B.
	201600243101	04/04/2016	4/4/2016	0	26	CUMMINGS, M.
	201600252701	04/11/2016	4/11/2016	0	26	KUSCHLER, B.
	201600262601	04/18/2016	4/18/2016	0	26	CUMMINGS, M.
	201600271301	04/25/2016	4/25/2016	0	26	KUSCHLER, B.
	201600280101	05/02/2016	5/2/2016	0	26	KUSCHLER, B.
	201600298301	05/09/2016	5/9/2016	0	26	KUSCHLER, B.
	201600305201	05/16/2016	5/16/2016	0	26	KUSCHLER, B.
	201600314601	05/23/2016	5/23/2016	0	26	KUSCHLER, B.
	201600324201	05/30/2016	5/31/2016	1	26	KUSCHLER, B.
	201600352601	06/06/2016	6/6/2016	0	26	KUSCHLER, B.
	201600361701	06/13/2016	6/13/2016	0	26	KUSCHLER, B.
	201600373601	06/20/2016	6/20/2016	0	26	KUSCHLER, B.
	201600383001	06/27/2016	6/27/2016	0	26	KUSCHLER, B.
	201600399801	07/04/2016	7/5/2016	1	26	KUSCHLER, B.
	201600424001	07/11/2016	7/11/2016	0	26	KUSCHLER, B.
	201600432901	07/18/2016	7/18/2016	0	26	PICHON, C.
	201600441401	07/25/2016	7/25/2016	0	26	KUSCHLER, B.
	201600450401	08/01/2016	8/1/2016	0	26	KUSCHLER, B.
	201600466001	08/08/2016	8/8/2016	0	26	KUSCHLER, B.
	201600477601	08/15/2016	8/15/2016	0	26	KUSCHLER, B.
	201600486601	08/22/2016	8/22/2016	0	26	KUSCHLER, B.
	201600497801	08/29/2016	8/29/2016	0	26	KUSCHLER, B.
	201600515301	09/05/2016	9/6/2016	1	26	KUSCHLER, B.
	201600523901	09/12/2016	9/12/2016	0	26	CUMMINGS, M.
	201600531701	09/19/2016	9/19/2016	0	26	PICHON, C.
	201600549801	09/26/2016	9/26/2016	0	26	KUSCHLER, B.
	201600560701	10/03/2016	10/3/2016	0	26	KUSCHLER, B.
	201600574001	10/10/2016	10/10/2016	0	26	KUSCHLER, B.
	201600584901	10/17/2016	10/17/2016	0	26	KUSCHLER, B.
	201600593701	10/24/2016	10/24/2016	0	26	KUSCHLER, B.
	201600604801	10/31/2016	10/31/2016	0	26	KUSCHLER, B.
	201600620001	11/07/2016	11/7/2016	0	26	KUSCHLER, B.
	201600629601	11/14/2016	11/14/2016	0	26	KUSCHLER, B.
	201600638901	11/21/2016	11/21/2016	0	26	KUSCHLER, B.
	201600647401	11/28/2016	11/28/2016	0	26	KUSCHLER, B.
	201600656201	12/05/2016	12/5/2016	0	26	KUSCHLER, B.

<u>STATION NAME</u>	<u>W/O No.</u>	<u>INIT. DATE</u>	<u>COMP. DATE</u>	<u>NO OF DAYS</u>	<u>PIECES OF EQUIP.</u>	<u>COMPLETED BY</u>
	201600673101	12/12/2016	12/12/2016	0	26	KUSCHLER, B.
	201600683701	12/19/2016	12/19/2016	0	26	KUSCHLER, B.
	201600700601	12/28/2016	12/28/2016	0	26	KUSCHLER, B.

COUNT = **52**

<u>STATION NAME</u>	<u>W/O No.</u>	<u>INIT. DATE</u>	<u>COMP. DATE</u>	<u>NO OF DAYS</u>	<u>PIECES OF EQUIP.</u>	<u>COMPLETED BY</u>
SEWAGE PUMP STATION GENTILLY OAKS						
	201600014201	01/04/2016	1/4/2016	0	27	HORTON, J.
	201600057201	01/11/2016	1/11/2016	0	27	MEGGS, C.
	201600105201	01/18/2016	1/19/2016	1	27	MEGGS, C.
	201600114701	01/25/2016	1/25/2016	0	27	MEGGS, C.
	201600133401	02/01/2016	2/1/2016	0	27	MEGGS, C.
	201600143201	02/08/2016	2/8/2016	0	27	TALBERT, R.
	201600154201	02/15/2016	2/15/2016	0	27	MEGGS, C.
	201600163101	02/22/2016	2/22/2016	0	27	MEGGS, C.
	201600175901	02/29/2016	2/29/2016	0	27	MEGGS, C.
	201600191301	03/07/2016	3/7/2016	0	27	MEGGS, C.
	201600200601	03/14/2016	3/14/2016	0	27	MEGGS, C.
	201600210701	03/21/2016	3/21/2016	0	27	MEGGS, C.
	201600227801	03/28/2016	3/28/2016	0	27	MEGGS, C.
	201600245601	04/04/2016	4/4/2016	0	27	MEGGS, C.
	201600255201	04/11/2016	4/11/2016	0	27	MEGGS, C.
	201600265101	04/18/2016	4/18/2016	0	27	MEGGS, C.
	201600273801	04/25/2016	4/25/2016	0	27	CASANOVA, A.
	201600282601	05/02/2016	5/2/2016	0	27	MEGGS, C.
	201600300801	05/09/2016	5/9/2016	0	27	MEGGS, C.
	201600307701	05/16/2016	5/16/2016	0	27	MEGGS, C.
	201600317101	05/23/2016	5/23/2016	0	27	MEGGS, C.
	201600326701	05/30/2016	5/31/2016	1	27	MEGGS, C.
	201600355101	06/06/2016	6/6/2016	0	27	MEGGS, C.
	201600364201	06/13/2016	6/13/2016	0	27	MEGGS, C.
	201600376101	06/20/2016	6/20/2016	0	27	MEGGS, C.
	201600385501	06/27/2016	6/27/2016	0	27	MEGGS, C.
	201600402301	07/04/2016	7/5/2016	1	27	MEGGS, C.
	201600426501	07/11/2016	7/11/2016	0	27	PICHON, C.
	201600435401	07/18/2016	7/18/2016	0	27	MEGGS, C.
	201600443901	07/25/2016	7/25/2016	0	27	MEGGS, C.
	201600452901	08/01/2016	8/1/2016	0	27	MEGGS, C.
	201600468501	08/08/2016	8/8/2016	0	27	MEGGS, C.
	201600480101	08/15/2016	8/15/2016	0	27	MEGGS, C.
	201600489101	08/22/2016	8/22/2016	0	27	MEGGS, C.
	201600500301	08/29/2016	8/29/2016	0	27	MEGGS, C.
	201600517801	09/05/2016	9/6/2016	1	27	MEGGS, C.
	201600526401	09/12/2016	9/12/2016	0	27	MEGGS, C.
	201600534201	09/19/2016	9/19/2016	0	27	MEGGS, C.
	201600552301	09/26/2016	9/26/2016	0	27	PICHON, C.
	201600563201	10/03/2016	10/3/2016	0	27	MEGGS, C.
	201600576501	10/10/2016	10/10/2016	0	27	MEGGS, C.
	201600587401	10/17/2016	10/17/2016	0	27	MEGGS, C.
	201600596201	10/24/2016	10/24/2016	0	27	MEGGS, C.
	201600607301	10/31/2016	10/31/2016	0	27	MEGGS, C.
	201600622501	11/07/2016	11/7/2016	0	27	MEGGS, C.
	201600632101	11/14/2016	11/14/2016	0	27	MEGGS, C.
	201600641401	11/21/2016	11/21/2016	0	27	MEGGS, C.
	201600649901	11/28/2016	11/28/2016	0	27	MEGGS, C.
	201600658701	12/05/2016	12/5/2016	0	27	MEGGS, C.

<u>STATION NAME</u>	<u>W/O No.</u>	<u>INIT. DATE</u>	<u>COMP. DATE</u>	<u>NO OF DAYS</u>	<u>PIECES OF EQUIP.</u>	<u>COMPLETED BY</u>
	201600675601	12/12/2016	12/12/2016	0	27	MEGGS, C.
	201600686201	12/19/2016	12/19/2016	0	27	MEGGS, C.
	201600703801	12/28/2016	12/28/2016	0	27	MEGGS, C.

COUNT = **52**

<u>STATION NAME</u>	<u>W/O No.</u>	<u>INIT. DATE</u>	<u>COMP. DATE</u>	<u>NO OF DAYS</u>	<u>PIECES OF EQUIP.</u>	<u>COMPLETED BY</u>
SEWAGE PUMP STATION INDUSTRIAL PARKWAY						
	201600011801	01/04/2016	1/4/2016	0	25	HORTON, J.
	201600054801	01/11/2016	1/11/2016	0	25	HORTON, J.
	201600102801	01/18/2016	1/19/2016	1	25	PRICE, L
	201600112301	01/25/2016	1/25/2016	0	25	PRICE, L
	201600131001	02/01/2016	2/1/2016	0	25	PRICE, L
	201600140801	02/08/2016	2/8/2016	0	25	PRICE, L
	201600151801	02/15/2016	2/15/2016	0	25	PRICE, L
	201600160701	02/22/2016	2/22/2016	0	25	PRICE, L
	201600173501	02/29/2016	2/29/2016	0	25	PRICE, L
	201600188901	03/07/2016	3/7/2016	0	25	PRICE, L
	201600198201	03/14/2016	3/14/2016	0	25	PRICE, L
	201600208301	03/21/2016	3/21/2016	0	25	PRICE, L
	201600225401	03/28/2016	3/28/2016	0	25	PRICE, L
	201600243201	04/04/2016	4/4/2016	0	25	PRICE, L
	201600252801	04/11/2016	4/11/2016	0	25	PRICE, L
	201600262701	04/18/2016	4/18/2016	0	25	PRICE, L
	201600271401	04/25/2016	4/26/2016	1	25	PRICE, L
	201600280201	05/02/2016	5/2/2016	0	25	PRICE, L
	201600298401	05/09/2016	5/9/2016	0	25	PRICE, L
	201600305301	05/16/2016	5/16/2016	0	25	PRICE, L
	201600314701	05/23/2016	5/23/2016	0	25	PRICE, L
	201600324301	05/30/2016	5/31/2016	1	25	HORTON, J.
	201600352701	06/06/2016	6/6/2016	0	25	PRICE, L
	201600361801	06/13/2016	6/13/2016	0	25	PRICE, L
	201600373701	06/20/2016	6/20/2016	0	25	PRICE, L
	201600383101	06/27/2016	6/27/2016	0	25	PRICE, L
	201600399901	07/04/2016	7/5/2016	1	25	HORTON, J.
	201600424101	07/11/2016	7/11/2016	0	25	PRICE, L
	201600433001	07/18/2016	7/18/2016	0	25	PRICE, L
	201600441501	07/25/2016	7/25/2016	0	25	PRICE, L
	201600450501	08/01/2016	8/1/2016	0	25	PICHON, C.
	201600466101	08/08/2016	8/8/2016	0	25	PRICE, L
	201600477701	08/15/2016	8/15/2016	0	25	PRICE, L
	201600486701	08/22/2016	8/22/2016	0	25	PRICE, L
	201600497901	08/29/2016	8/29/2016	0	25	PRICE, L
	201600515401	09/05/2016	9/6/2016	1	25	PRICE, L
	201600524001	09/12/2016	9/12/2016	0	25	PRICE, L
	201600531801	09/19/2016	9/19/2016	0	25	PRICE, L
	201600549901	09/26/2016	9/26/2016	0	25	PRICE, L
	201600560801	10/03/2016	10/3/2016	0	25	PRICE, L
	201600574101	10/10/2016	10/10/2016	0	25	PRICE, L
	201600585001	10/17/2016	10/17/2016	0	25	PRICE, L
	201600593801	10/24/2016	10/24/2016	0	25	PRICE, L
	201600604901	10/31/2016	10/31/2016	0	25	PRICE, L
	201600620101	11/07/2016	11/7/2016	0	25	PRICE, L
	201600629701	11/14/2016	11/14/2016	0	25	PRICE, L
	201600639001	11/21/2016	11/21/2016	0	25	PRICE, L
	201600647501	11/28/2016	11/28/2016	0	25	PRICE, L
	201600656301	12/05/2016	12/5/2016	0	25	PICHON, C.

<u>STATION NAME</u>	<u>W/O No.</u>	<u>INIT. DATE</u>	<u>COMP. DATE</u>	<u>NO OF DAYS</u>	<u>PIECES OF EQUIP.</u>	<u>COMPLETED BY</u>
	201600673201	12/12/2016	12/12/2016	0	25	PICHON, C.
	201600683801	12/19/2016	12/19/2016	0	25	PRICE, L
	201600700701	12/28/2016	12/28/2016	0	25	PRICE, L

COUNT = **52**

<u>STATION NAME</u>	<u>W/O No.</u>	<u>INIT. DATE</u>	<u>COMP. DATE</u>	<u>NO OF DAYS</u>	<u>PIECES OF EQUIP.</u>	<u>COMPLETED BY</u>
SEWAGE PUMP STATION K-MART						
	201600014701	01/04/2016	1/4/2016	0	26	FOREST, T.
	201600057701	01/11/2016	1/11/2016	0	26	FOREST, T.
	201600105701	01/18/2016	1/19/2016	1	26	FOREST, T.
	201600115201	01/25/2016	1/25/2016	0	26	FOREST, T.
	201600133901	02/01/2016	2/1/2016	0	26	FOREST, T.
	201600143701	02/08/2016	2/8/2016	0	26	FOREST, T.
	201600154701	02/15/2016	2/15/2016	0	26	FOREST, T.
	201600163601	02/22/2016	2/22/2016	0	26	FOREST, T.
	201600176401	02/29/2016	2/29/2016	0	26	JOHNSON, L.
	201600191801	03/07/2016	3/7/2016	0	26	FOREST, T.
	201600201101	03/14/2016	3/14/2016	0	26	FOREST, T.
	201600211201	03/21/2016	3/21/2016	0	26	FOREST, T.
	201600228301	03/28/2016	3/28/2016	0	26	FOREST, T.
	201600246101	04/04/2016	4/4/2016	0	26	FOREST, T.
	201600255701	04/11/2016	4/11/2016	0	26	FOREST, T.
	201600265601	04/18/2016	4/18/2016	0	26	FOREST, T.
	201600274301	04/25/2016	4/25/2016	0	26	FOREST, T.
	201600283101	05/02/2016	5/2/2016	0	26	FOREST, T.
	201600301301	05/09/2016	5/9/2016	0	26	FOREST, T.
	201600308201	05/16/2016	5/16/2016	0	26	FOREST, T.
	201600317601	05/23/2016	5/23/2016	0	26	JOHNSON, L.
	201600327201	05/30/2016	5/31/2016	1	26	FOREST, T.
	201600355601	06/06/2016	6/6/2016	0	26	FOREST, T.
	201600364701	06/13/2016	6/13/2016	0	26	FOREST, T.
	201600376601	06/20/2016	6/20/2016	0	26	FOREST, T.
	201600386001	06/27/2016	6/27/2016	0	26	FOREST, T.
	201600402801	07/04/2016	7/5/2016	1	26	FOREST, T.
	201600427001	07/11/2016	7/11/2016	0	26	FOREST, T.
	201600435901	07/18/2016	7/18/2016	0	26	FOREST, T.
	201600444401	07/25/2016	7/25/2016	0	26	PICHON, C.
	201600453401	08/01/2016	8/1/2016	0	26	JOHNSON, L.
	201600469001	08/08/2016	8/8/2016	0	26	FOREST, T.
	201600480601	08/15/2016	8/15/2016	0	26	FOREST, T.
	201600489601	08/22/2016	8/22/2016	0	26	FOREST, T.
	201600500801	08/29/2016	8/29/2016	0	26	FOREST, T.
	201600518301	09/05/2016	9/6/2016	1	26	FOREST, T.
	201600526901	09/12/2016	9/12/2016	0	26	FOREST, T.
	201600534701	09/19/2016	9/19/2016	0	26	FOREST, T.
	201600552801	09/26/2016	9/26/2016	0	26	FOREST, T.
	201600563701	10/03/2016	10/3/2016	0	26	PICHON, C.
	201600577001	10/10/2016	10/10/2016	0	26	FOREST, T.
	201600587901	10/17/2016	10/17/2016	0	26	FOREST, T.
	201600596701	10/24/2016	10/24/2016	0	26	FOREST, T.
	201600607801	10/31/2016	10/31/2016	0	26	FOREST, T.
	201600623001	11/07/2016	11/7/2016	0	26	FOREST, T.
	201600632601	11/14/2016	11/14/2016	0	26	FOREST, T.
	201600641901	11/21/2016	11/21/2016	0	26	FOREST, T.
	201600650401	11/28/2016	11/28/2016	0	26	FOREST, T.
	201600659201	12/05/2016	12/5/2016	0	26	FOREST, T.

<u>STATION NAME</u>	<u>W/O No.</u>	<u>INIT. DATE</u>	<u>COMP. DATE</u>	<u>NO OF DAYS</u>	<u>PIECES OF EQUIP.</u>	<u>COMPLETED BY</u>
	201600676101	12/12/2016	12/12/2016	0	26	FOREST, T.
	201600686701	12/19/2016	12/19/2016	0	26	FOREST, T.
	201600704301	12/28/2016	12/28/2016	0	26	FOREST, T.

COUNT = **52**

<u>STATION NAME</u>	<u>W/O No.</u>	<u>INIT. DATE</u>	<u>COMP. DATE</u>	<u>NO OF DAYS</u>	<u>PIECES OF EQUIP.</u>	<u>COMPLETED BY</u>
SEWAGE PUMP STATION LAKE FOREST						
	201600011901	01/04/2016	1/4/2016	0	26	CUMMINGS, M.
	201600054901	01/11/2016	1/11/2016	0	26	RANDOLPH, E.
	201600102901	01/18/2016	1/19/2016	1	26	CUMMINGS, M.
	201600112401	01/25/2016	1/25/2016	0	26	CUMMINGS, M.
	201600131101	02/01/2016	2/1/2016	0	26	CUMMINGS, M.
	201600140901	02/08/2016	2/8/2016	0	26	CUMMINGS, M.
	201600151901	02/15/2016	2/15/2016	0	26	CUMMINGS, M.
	201600160801	02/22/2016	2/22/2016	0	26	CUMMINGS, M.
	201600173601	02/29/2016	2/29/2016	0	26	CUMMINGS, M.
	201600189001	03/07/2016	3/7/2016	0	26	HORTON, J.
	201600198301	03/14/2016	3/14/2016	0	26	CUMMINGS, M.
	201600208401	03/21/2016	3/21/2016	0	26	CUMMINGS, M.
	201600225501	03/28/2016	3/28/2016	0	26	CUMMINGS, M.
	201600243301	04/04/2016	4/4/2016	0	26	CUMMINGS, M.
	201600252901	04/11/2016	4/11/2016	0	26	CUMMINGS, M.
	201600262801	04/18/2016	4/18/2016	0	26	RANDOLPH, E.
	201600271501	04/25/2016	4/25/2016	0	26	CUMMINGS, M.
	201600280301	05/02/2016	5/2/2016	0	26	CUMMINGS, M.
	201600298501	05/09/2016	5/9/2016	0	26	RANDOLPH, E.
	201600305401	05/16/2016	5/16/2016	0	26	CUMMINGS, M.
	201600314801	05/23/2016	5/23/2016	0	26	CUMMINGS, M.
	201600324401	05/30/2016	5/31/2016	1	26	CUMMINGS, M.
	201600352801	06/06/2016	6/6/2016	0	26	CUMMINGS, M.
	201600361901	06/13/2016	6/13/2016	0	26	CUMMINGS, M.
	201600373801	06/20/2016	6/20/2016	0	26	CUMMINGS, M.
	201600383201	06/27/2016	6/27/2016	0	26	CUMMINGS, M.
	201600400001	07/04/2016	7/5/2016	1	26	CUMMINGS, M.
	201600424201	07/11/2016	7/11/2016	0	26	CUMMINGS, M.
	201600433101	07/18/2016	7/18/2016	0	26	CUMMINGS, M.
	201600441601	07/25/2016	7/25/2016	0	26	CUMMINGS, M.
	201600450601	08/01/2016	8/1/2016	0	26	KUSCHLER, B.
	201600466201	08/08/2016	8/8/2016	0	26	CUMMINGS, M.
	201600477801	08/15/2016	8/15/2016	0	26	TALBERT, R.
	201600486801	08/22/2016	8/22/2016	0	26	CUMMINGS, M.
	201600498001	08/29/2016	8/29/2016	0	26	CUMMINGS, M.
	201600515501	09/05/2016	9/6/2016	1	26	CUMMINGS, M.
	201600524101	09/12/2016	9/13/2016	1	26	CUMMINGS, M.
	201600531901	09/19/2016	9/19/2016	0	26	CUMMINGS, M.
	201600550001	09/26/2016	9/26/2016	0	26	CUMMINGS, M.
	201600560901	10/03/2016	10/3/2016	0	26	CUMMINGS, M.
	201600574201	10/10/2016	10/10/2016	0	26	CUMMINGS, M.
	201600585101	10/17/2016	10/17/2016	0	26	CUMMINGS, M.
	201600593901	10/24/2016	10/24/2016	0	26	CUMMINGS, M.
	201600605001	10/31/2016	10/31/2016	0	26	CUMMINGS, M.
	201600620201	11/07/2016	11/7/2016	0	26	CUMMINGS, M.
	201600629801	11/14/2016	11/14/2016	0	26	CUMMINGS, M.
	201600639101	11/21/2016	11/21/2016	0	26	CUMMINGS, M.
	201600647601	11/28/2016	11/28/2016	0	26	CUMMINGS, M.
	201600656401	12/05/2016	12/5/2016	0	26	CUMMINGS, M.

<u>STATION NAME</u>	<u>W/O No.</u>	<u>INIT. DATE</u>	<u>COMP. DATE</u>	<u>NO OF DAYS</u>	<u>PIECES OF EQUIP.</u>	<u>COMPLETED BY</u>
	201600673301	12/12/2016	12/12/2016	0	26	CUMMINGS, M.
	201600683901	12/19/2016	12/19/2016	0	26	PICHON, C.
	201600700901	12/28/2016	12/28/2016	0	26	CUMMINGS, M.

COUNT = **52**

<u>STATION NAME</u>	<u>W/O No.</u>	<u>INIT. DATE</u>	<u>COMP. DATE</u>	<u>NO OF DAYS</u>	<u>PIECES OF EQUIP.</u>	<u>COMPLETED BY</u>
SEWAGE PUMP STATION LAKELAND TERRACE						
	201600012001	01/04/2016	1/4/2016	0	29	CUMMINGS, M.
	201600055001	01/11/2016	1/11/2016	0	29	CUMMINGS, M.
	201600103001	01/18/2016	1/19/2016	1	29	CUMMINGS, M.
	201600112501	01/25/2016	1/25/2016	0	29	CUMMINGS, M.
	201600131201	02/01/2016	2/1/2016	0	29	CUMMINGS, M.
	201600141001	02/08/2016	2/8/2016	0	29	CUMMINGS, M.
	201600152001	02/15/2016	2/15/2016	0	29	CUMMINGS, M.
	201600160901	02/22/2016	2/22/2016	0	29	CUMMINGS, M.
	201600173701	02/29/2016	2/29/2016	0	29	CUMMINGS, M.
	201600189101	03/07/2016	3/7/2016	0	29	HORTON, J.
	201600198401	03/14/2016	3/14/2016	0	29	CUMMINGS, M.
	201600208501	03/21/2016	3/21/2016	0	29	CUMMINGS, M.
	201600225601	03/28/2016	3/28/2016	0	29	CUMMINGS, M.
	201600243401	04/04/2016	4/4/2016	0	29	CUMMINGS, M.
	201600253001	04/11/2016	4/11/2016	0	29	CUMMINGS, M.
	201600262901	04/18/2016	4/18/2016	0	29	RANDOLPH, E.
	201600271601	04/25/2016	4/26/2016	1	29	CUMMINGS, M.
	201600280401	05/02/2016	5/2/2016	0	29	CUMMINGS, M.
	201600298601	05/09/2016	5/9/2016	0	29	TALBERT, R.
	201600305501	05/16/2016	5/16/2016	0	29	CUMMINGS, M.
	201600314901	05/23/2016	5/23/2016	0	29	CUMMINGS, M.
	201600324501	05/30/2016	5/31/2016	1	29	CUMMINGS, M.
	201600352901	06/06/2016	6/6/2016	0	29	CUMMINGS, M.
	201600362001	06/13/2016	6/13/2016	0	29	CUMMINGS, M.
	201600373901	06/20/2016	6/20/2016	0	29	CUMMINGS, M.
	201600383301	06/27/2016	6/27/2016	0	29	CUMMINGS, M.
	201600400101	07/04/2016	7/5/2016	1	29	CUMMINGS, M.
	201600424301	07/11/2016	7/11/2016	0	29	CUMMINGS, M.
	201600433201	07/18/2016	7/18/2016	0	29	CUMMINGS, M.
	201600441701	07/25/2016	7/25/2016	0	29	RANDOLPH, E.
	201600450701	08/01/2016	8/1/2016	0	29	RANDOLPH, E.
	201600466301	08/08/2016	8/8/2016	0	29	CUMMINGS, M.
	201600477901	08/15/2016	8/15/2016	0	29	CASANOVA, A.
	201600486901	08/22/2016	8/22/2016	0	29	CUMMINGS, M.
	201600498101	08/29/2016	8/29/2016	0	29	CUMMINGS, M.
	201600515601	09/05/2016	9/6/2016	1	29	CUMMINGS, M.
	201600524201	09/12/2016	9/12/2016	0	29	RANDOLPH, E.
	201600532001	09/19/2016	9/19/2016	0	29	CUMMINGS, M.
	201600550101	09/26/2016	9/26/2016	0	29	CUMMINGS, M.
	201600561001	10/03/2016	10/3/2016	0	29	CUMMINGS, M.
	201600574301	10/10/2016	10/10/2016	0	29	CUMMINGS, M.
	201600585201	10/17/2016	10/17/2016	0	29	CUMMINGS, M.
	201600594001	10/24/2016	10/24/2016	0	29	CUMMINGS, M.
	201600605101	10/31/2016	10/31/2016	0	29	CUMMINGS, M.
	201600620301	11/07/2016	11/7/2016	0	29	CUMMINGS, M.
	201600629901	11/14/2016	11/14/2016	0	29	CUMMINGS, M.
	201600639201	11/21/2016	11/21/2016	0	29	CUMMINGS, M.
	201600647701	11/28/2016	11/28/2016	0	29	CUMMINGS, M.
	201600656501	12/05/2016	12/5/2016	0	29	CUMMINGS, M.

<u>STATION NAME</u>	<u>W/O No.</u>	<u>INIT. DATE</u>	<u>COMP. DATE</u>	<u>NO OF DAYS</u>	<u>PIECES OF EQUIP.</u>	<u>COMPLETED BY</u>
	201600673401	12/12/2016	12/12/2016	0	29	CUMMINGS, M.
	201600684001	12/19/2016	12/19/2016	0	29	PICHON, C.
	201600701101	12/28/2016	12/28/2016	0	29	CUMMINGS, M.

COUNT = **52**

<u>STATION NAME</u>	<u>W/O No.</u>	<u>INIT. DATE</u>	<u>COMP. DATE</u>	<u>NO OF DAYS</u>	<u>PIECES OF EQUIP.</u>	<u>COMPLETED BY</u>
SEWAGE PUMP STATION LAKEWOOD SOUTH						
	201600012101	01/04/2016	1/4/2016	0	23	FOREST, T.
	201600055101	01/11/2016	1/11/2016	0	23	FOREST, T.
	201600103101	01/18/2016	1/19/2016	1	23	FOREST, T.
	201600112601	01/25/2016	1/25/2016	0	23	FOREST, T.
	201600131301	02/01/2016	2/1/2016	0	23	FOREST, T.
	201600141101	02/08/2016	2/8/2016	0	23	FOREST, T.
	201600152101	02/15/2016	2/15/2016	0	23	FOREST, T.
	201600161001	02/22/2016	2/22/2016	0	23	FOREST, T.
	201600173801	02/29/2016	2/29/2016	0	23	JOHNSON, L.
	201600189201	03/07/2016	3/7/2016	0	23	FOREST, T.
	201600198501	03/14/2016	3/14/2016	0	23	FOREST, T.
	201600208601	03/21/2016	3/21/2016	0	23	FOREST, T.
	201600225701	03/28/2016	3/28/2016	0	23	FOREST, T.
	201600243501	04/04/2016	4/4/2016	0	23	FOREST, T.
	201600253101	04/11/2016	4/11/2016	0	23	FOREST, T.
	201600263001	04/18/2016	4/18/2016	0	23	FOREST, T.
	201600271701	04/25/2016	4/25/2016	0	23	FOREST, T.
	201600280501	05/02/2016	5/2/2016	0	23	FOREST, T.
	201600298701	05/09/2016	5/9/2016	0	23	FOREST, T.
	201600305601	05/16/2016	5/16/2016	0	23	FOREST, T.
	201600315001	05/23/2016	5/23/2016	0	23	JOHNSON, L.
	201600324601	05/30/2016	5/31/2016	1	23	FOREST, T.
	201600353001	06/06/2016	6/6/2016	0	23	FOREST, T.
	201600362101	06/13/2016	6/13/2016	0	23	FOREST, T.
	201600374001	06/20/2016	6/20/2016	0	23	FOREST, T.
	201600383401	06/27/2016	6/27/2016	0	23	FOREST, T.
	201600400201	07/04/2016	7/5/2016	1	23	FOREST, T.
	201600424401	07/11/2016	7/11/2016	0	23	FOREST, T.
	201600433301	07/18/2016	7/18/2016	0	23	FOREST, T.
	201600441801	07/25/2016	7/25/2016	0	23	PICHON, C.
	201600450801	08/01/2016	8/1/2016	0	23	JOHNSON, L.
	201600466401	08/08/2016	8/8/2016	0	23	FOREST, T.
	201600478001	08/15/2016	8/15/2016	0	23	FOREST, T.
	201600487001	08/22/2016	8/22/2016	0	23	FOREST, T.
	201600498201	08/29/2016	8/29/2016	0	23	FOREST, T.
	201600515701	09/05/2016	9/6/2016	1	23	FOREST, T.
	201600524301	09/12/2016	9/12/2016	0	23	FOREST, T.
	201600532101	09/19/2016	9/19/2016	0	23	FOREST, T.
	201600550201	09/26/2016	9/26/2016	0	23	FOREST, T.
	201600561101	10/03/2016	10/3/2016	0	23	PICHON, C.
	201600574401	10/10/2016	10/10/2016	0	23	FOREST, T.
	201600585301	10/17/2016	10/17/2016	0	23	FOREST, T.
	201600594101	10/24/2016	10/24/2016	0	23	FOREST, T.
	201600605201	10/31/2016	10/31/2016	0	23	FOREST, T.
	201600620401	11/07/2016	11/7/2016	0	23	FOREST, T.
	201600630001	11/14/2016	11/14/2016	0	23	FOREST, T.
	201600639301	11/21/2016	11/21/2016	0	23	FOREST, T.
	201600647801	11/28/2016	11/28/2016	0	23	FOREST, T.
	201600656601	12/05/2016	12/5/2016	0	23	FOREST, T.

<u>STATION NAME</u>	<u>W/O No.</u>	<u>INIT. DATE</u>	<u>COMP. DATE</u>	<u>NO OF DAYS</u>	<u>PIECES OF EQUIP.</u>	<u>COMPLETED BY</u>
	201600673501	12/12/2016	12/12/2016	0	23	FOREST, T.
	201600684101	12/19/2016	12/19/2016	0	23	FOREST, T.
	201600701201	12/28/2016	12/28/2016	0	23	FOREST, T.

COUNT = **52**

<u>STATION NAME</u>	<u>W/O No.</u>	<u>INIT. DATE</u>	<u>COMP. DATE</u>	<u>NO OF DAYS</u>	<u>PIECES OF EQUIP.</u>	<u>COMPLETED BY</u>
SEWAGE PUMP STATION LAMB	201600012201	01/04/2016	1/4/2016	0	17	HORTON, J.
	201600055201	01/11/2016	1/11/2016	0	17	MEGGS, C.
	201600103201	01/18/2016	1/19/2016	1	17	MEGGS, C.
	201600112701	01/25/2016	1/25/2016	0	17	MEGGS, C.
	201600131401	02/01/2016	2/1/2016	0	17	MEGGS, C.
	201600141201	02/08/2016	2/8/2016	0	17	PRICE, L
	201600152201	02/15/2016	2/15/2016	0	17	MEGGS, C.
	201600161101	02/22/2016	2/22/2016	0	17	MEGGS, C.
	201600173901	02/29/2016	2/29/2016	0	17	MEGGS, C.
	201600189301	03/07/2016	3/7/2016	0	17	MEGGS, C.
	201600198601	03/14/2016	3/14/2016	0	17	MEGGS, C.
	201600208701	03/21/2016	3/21/2016	0	17	MEGGS, C.
	201600225801	03/28/2016	3/28/2016	0	17	MEGGS, C.
	201600243601	04/04/2016	4/4/2016	0	17	MEGGS, C.
	201600253201	04/11/2016	4/11/2016	0	17	MEGGS, C.
	201600263101	04/18/2016	4/18/2016	0	17	MEGGS, C.
	201600271801	04/25/2016	4/25/2016	0	17	CASANOVA, A.
	201600280601	05/02/2016	5/2/2016	0	17	MEGGS, C.
	201600298801	05/09/2016	5/9/2016	0	17	MEGGS, C.
	201600305701	05/16/2016	5/16/2016	0	17	MEGGS, C.
	201600315101	05/23/2016	5/23/2016	0	17	MEGGS, C.
	201600324701	05/30/2016	5/31/2016	1	17	MEGGS, C.
	201600353101	06/06/2016	6/6/2016	0	17	MEGGS, C.
	201600362201	06/13/2016	6/13/2016	0	17	MEGGS, C.
	201600374101	06/20/2016	6/20/2016	0	17	MEGGS, C.
	201600383501	06/27/2016	6/27/2016	0	17	MEGGS, C.
	201600400301	07/04/2016	7/5/2016	1	17	MEGGS, C.
	201600424501	07/11/2016	7/11/2016	0	17	PICHON, C.
	201600433401	07/18/2016	7/18/2016	0	17	MEGGS, C.
	201600441901	07/25/2016	7/25/2016	0	17	MEGGS, C.
	201600450901	08/01/2016	8/1/2016	0	17	MEGGS, C.
	201600466501	08/08/2016	8/8/2016	0	17	MEGGS, C.
	201600478101	08/15/2016	8/15/2016	0	17	MEGGS, C.
	201600487101	08/22/2016	8/22/2016	0	17	MEGGS, C.
	201600498301	08/29/2016	8/29/2016	0	17	MEGGS, C.
	201600515801	09/05/2016	9/6/2016	1	17	MEGGS, C.
	201600524401	09/12/2016	9/12/2016	0	17	MEGGS, C.
	201600532201	09/19/2016	9/19/2016	0	17	MEGGS, C.
	201600550301	09/26/2016	9/26/2016	0	17	PICHON, C.
	201600561201	10/03/2016	10/3/2016	0	17	MEGGS, C.
	201600574501	10/10/2016	10/10/2016	0	17	MEGGS, C.
	201600585401	10/17/2016	10/17/2016	0	17	MEGGS, C.
	201600594201	10/24/2016	10/24/2016	0	17	MEGGS, C.
	201600605301	10/31/2016	10/31/2016	0	17	MEGGS, C.
	201600620501	11/07/2016	11/7/2016	0	17	MEGGS, C.
	201600630101	11/14/2016	11/14/2016	0	17	MEGGS, C.
	201600639401	11/21/2016	11/21/2016	0	17	MEGGS, C.
	201600647901	11/28/2016	11/28/2016	0	17	MEGGS, C.
	201600656701	12/05/2016	12/5/2016	0	17	MEGGS, C.

<u>STATION NAME</u>	<u>W/O No.</u>	<u>INIT. DATE</u>	<u>COMP. DATE</u>	<u>NO OF DAYS</u>	<u>PIECES OF EQUIP.</u>	<u>COMPLETED BY</u>
	201600673601	12/12/2016	12/12/2016	0	17	MEGGS, C.
	201600684201	12/19/2016	12/19/2016	0	17	MEGGS, C.
	201600701301	12/28/2016	12/28/2016	0	17	MEGGS, C.

COUNT = **52**

<u>STATION NAME</u>	<u>W/O No.</u>	<u>INIT. DATE</u>	<u>COMP. DATE</u>	<u>NO OF DAYS</u>	<u>PIECES OF EQUIP.</u>	<u>COMPLETED BY</u>
SEWAGE PUMP STATION LAWERENCE	201600012301	01/04/2016	1/4/2016	0	26	MEGGS, C.
	201600055301	01/11/2016	1/11/2016	0	26	MEGGS, C.
	201600103301	01/18/2016	1/19/2016	1	26	MEGGS, C.
	201600112801	01/25/2016	1/25/2016	0	26	MEGGS, C.
	201600131501	02/01/2016	2/1/2016	0	26	MEGGS, C.
	201600141301	02/08/2016	2/8/2016	0	26	PRICE, L
	201600152301	02/15/2016	2/15/2016	0	26	MEGGS, C.
	201600161201	02/22/2016	2/22/2016	0	26	MEGGS, C.
	201600174001	02/29/2016	2/29/2016	0	26	MEGGS, C.
	201600189401	03/07/2016	3/7/2016	0	26	MEGGS, C.
	201600198701	03/14/2016	3/14/2016	0	26	MEGGS, C.
	201600208801	03/21/2016	3/21/2016	0	26	MEGGS, C.
	201600225901	03/28/2016	3/28/2016	0	26	MEGGS, C.
	201600243701	04/04/2016	4/4/2016	0	26	MEGGS, C.
	201600253301	04/11/2016	4/11/2016	0	26	MEGGS, C.
	201600263201	04/18/2016	4/18/2016	0	26	MEGGS, C.
	201600271901	04/25/2016	4/26/2016	1	26	PRICE, L
	201600280701	05/02/2016	5/2/2016	0	26	MEGGS, C.
	201600298901	05/09/2016	5/9/2016	0	26	MEGGS, C.
	201600305801	05/16/2016	5/16/2016	0	26	MEGGS, C.
	201600315201	05/22/2016	5/23/2016	1	26	MEGGS, C.
	201600324801	05/30/2016	5/31/2016	1	26	MEGGS, C.
	201600353201	06/06/2016	6/6/2016	0	26	MEGGS, C.
	201600362301	06/13/2016	6/13/2016	0	26	MEGGS, C.
	201600374201	06/20/2016	6/20/2016	0	26	MEGGS, C.
	201600383601	06/27/2016	6/27/2016	0	26	MEGGS, C.
	201600400401	07/04/2016	7/5/2016	1	26	MEGGS, C.
	201600424601	07/11/2016	7/11/2016	0	26	PICHON, C.
	201600433501	07/18/2016	7/18/2016	0	26	MEGGS, C.
	201600442001	07/25/2016	7/25/2016	0	26	MEGGS, C.
	201600451001	08/01/2016	8/1/2016	0	26	MEGGS, C.
	201600466601	08/08/2016	8/8/2016	0	26	MEGGS, C.
	201600478201	08/15/2016	8/15/2016	0	26	MEGGS, C.
	201600487201	08/22/2016	8/22/2016	0	26	MEGGS, C.
	201600498401	08/29/2016	8/29/2016	0	26	MEGGS, C.
	201600515901	09/05/2016	9/6/2016	1	26	MEGGS, C.
	201600524501	09/12/2016	9/12/2016	0	26	MEGGS, C.
	201600532301	09/19/2016	9/19/2016	0	26	MEGGS, C.
	201600550401	09/26/2016	9/26/2016	0	26	PICHON, C.
	201600561301	10/03/2016	10/3/2016	0	26	MEGGS, C.
	201600574601	10/10/2016	10/10/2016	0	26	MEGGS, C.
	201600585501	10/17/2016	10/17/2016	0	26	MEGGS, C.
	201600594301	10/24/2016	10/24/2016	0	26	MEGGS, C.
	201600605401	10/31/2016	10/31/2016	0	26	MEGGS, C.
	201600620601	11/07/2016	11/7/2016	0	26	MEGGS, C.
	201600630201	11/14/2016	11/14/2016	0	26	MEGGS, C.
	201600639501	11/21/2016	11/21/2016	0	26	MEGGS, C.
	201600648001	11/28/2016	11/28/2016	0	26	MEGGS, C.
	201600656801	12/05/2016	12/5/2016	0	26	MEGGS, C.

<u>STATION NAME</u>	<u>W/O No.</u>	<u>INIT. DATE</u>	<u>COMP. DATE</u>	<u>NO OF DAYS</u>	<u>PIECES OF EQUIP.</u>	<u>COMPLETED BY</u>
	201600673701	12/12/2016	12/12/2016	0	26	MEGGS, C.
	201600684301	12/19/2016	12/19/2016	0	26	MEGGS, C.
	201600701401	12/26/2016	12/28/2016	2	26	MEGGS, C.

COUNT = **52**

<u>STATION NAME</u>	<u>W/O No.</u>	<u>INIT. DATE</u>	<u>COMP. DATE</u>	<u>NO OF DAYS</u>	<u>PIECES OF EQUIP.</u>	<u>COMPLETED BY</u>
SEWAGE PUMP STATION LIGGETT	201600012501	01/04/2016	1/4/2016	0	25	MEGGS, C.
	201600055501	01/11/2016	1/11/2016	0	25	MEGGS, C.
	201600103501	01/18/2016	1/19/2016	1	25	MEGGS, C.
	201600113001	01/25/2016	1/25/2016	0	25	MEGGS, C.
	201600131701	02/01/2016	2/1/2016	0	25	MEGGS, C.
	201600141501	02/08/2016	2/8/2016	0	25	PRICE, L
	201600152501	02/15/2016	2/15/2016	0	25	MEGGS, C.
	201600161401	02/22/2016	2/22/2016	0	25	MEGGS, C.
	201600174201	02/29/2016	2/29/2016	0	25	MEGGS, C.
	201600189601	03/07/2016	3/7/2016	0	25	MEGGS, C.
	201600198901	03/14/2016	3/14/2016	0	25	MEGGS, C.
	201600209001	03/21/2016	3/21/2016	0	25	MEGGS, C.
	201600226101	03/28/2016	3/28/2016	0	25	MEGGS, C.
	201600243901	04/04/2016	4/4/2016	0	25	MEGGS, C.
	201600253501	04/11/2016	4/11/2016	0	25	MEGGS, C.
	201600263401	04/18/2016	4/18/2016	0	25	MEGGS, C.
	201600272101	04/25/2016	4/26/2016	1	25	PRICE, L
	201600280901	05/02/2016	5/2/2016	0	25	MEGGS, C.
	201600299101	05/09/2016	5/9/2016	0	25	MEGGS, C.
	201600306001	05/16/2016	5/16/2016	0	25	MEGGS, C.
	201600315401	05/23/2016	5/23/2016	0	25	MEGGS, C.
	201600325001	05/30/2016	5/31/2016	1	25	MEGGS, C.
	201600353401	06/06/2016	6/6/2016	0	25	MEGGS, C.
	201600362501	06/13/2016	6/13/2016	0	25	MEGGS, C.
	201600374401	06/20/2016	6/20/2016	0	25	MEGGS, C.
	201600383801	06/27/2016	6/27/2016	0	25	MEGGS, C.
	201600400601	07/04/2016	7/5/2016	1	25	MEGGS, C.
	201600424801	07/11/2016	7/11/2016	0	25	PICHON, C.
	201600433701	07/18/2016	7/18/2016	0	25	MEGGS, C.
	201600442201	07/25/2016	7/25/2016	0	25	MEGGS, C.
	201600451201	08/01/2016	8/1/2016	0	25	MEGGS, C.
	201600466801	08/08/2016	8/8/2016	0	25	MEGGS, C.
	201600478401	08/15/2016	8/15/2016	0	25	MEGGS, C.
	201600487401	08/22/2016	8/22/2016	0	25	MEGGS, C.
	201600498601	08/29/2016	8/29/2016	0	25	MEGGS, C.
	201600516101	09/05/2016	9/6/2016	1	25	MEGGS, C.
	201600524701	09/12/2016	9/12/2016	0	25	MEGGS, C.
	201600532501	09/19/2016	9/19/2016	0	25	MEGGS, C.
	201600550601	09/26/2016	9/26/2016	0	25	PICHON, C.
	201600561501	10/03/2016	10/3/2016	0	25	MEGGS, C.
	201600574801	10/10/2016	10/10/2016	0	25	MEGGS, C.
	201600585701	10/17/2016	10/17/2016	0	25	MEGGS, C.
	201600594501	10/24/2016	10/24/2016	0	25	MEGGS, C.
	201600605601	10/31/2016	10/31/2016	0	25	MEGGS, C.
	201600620801	11/07/2016	11/7/2016	0	25	MEGGS, C.
	201600630401	11/14/2016	11/14/2016	0	25	MEGGS, C.
	201600639701	11/21/2016	11/21/2016	0	25	MEGGS, C.
	201600648201	11/28/2016	11/28/2016	0	25	MEGGS, C.
	201600657001	12/05/2016	12/5/2016	0	25	MEGGS, C.

<u>STATION NAME</u>	<u>W/O No.</u>	<u>INIT. DATE</u>	<u>COMP. DATE</u>	<u>NO OF DAYS</u>	<u>PIECES OF EQUIP.</u>	<u>COMPLETED BY</u>
	201600673901	12/12/2016	12/12/2016	0	25	MEGGS, C.
	201600684501	12/19/2016	12/19/2016	0	25	MEGGS, C.
	201600701701	12/28/2016	12/28/2016	0	25	MEGGS, C.

COUNT = **52**

<u>STATION NAME</u>	<u>W/O No.</u>	<u>INIT. DATE</u>	<u>COMP. DATE</u>	<u>NO OF DAYS</u>	<u>PIECES OF EQUIP.</u>	<u>COMPLETED BY</u>
SEWAGE PUMP STATION MCCOY						
	201600014801	01/04/2016	1/4/2016	0	7	CUMMINGS, M.
	201600057801	01/11/2016	1/11/2016	0	7	CUMMINGS, M.
	201600105801	01/18/2016	1/19/2016	1	7	CUMMINGS, M.
	201600115301	01/25/2016	1/25/2016	0	7	CUMMINGS, M.
	201600134001	02/01/2016	2/1/2016	0	7	CUMMINGS, M.
	201600143801	02/08/2016	2/8/2016	0	7	CUMMINGS, M.
	201600154801	02/15/2016	2/15/2016	0	7	CUMMINGS, M.
	201600163701	02/22/2016	2/22/2016	0	7	RANDOLPH, E.
	201600176501	02/29/2016	2/29/2016	0	7	CUMMINGS, M.
	201600191901	03/07/2016	3/7/2016	0	7	HORTON, J.
	201600201201	03/14/2016	3/14/2016	0	7	CUMMINGS, M.
	201600211301	03/21/2016	3/21/2016	0	7	CUMMINGS, M.
	201600228401	03/28/2016	3/28/2016	0	7	CUMMINGS, M.
	201600246201	04/04/2016	4/4/2016	0	7	CUMMINGS, M.
	201600255801	04/11/2016	4/11/2016	0	7	CUMMINGS, M.
	201600265701	04/18/2016	4/18/2016	0	7	RANDOLPH, E.
	201600274401	04/25/2016	4/25/2016	0	7	CUMMINGS, M.
	201600283201	05/02/2016	5/2/2016	0	7	CUMMINGS, M.
	201600301401	05/09/2016	5/9/2016	0	7	TALBERT, R.
	201600308301	05/16/2016	5/16/2016	0	7	CUMMINGS, M.
	201600317701	05/23/2016	5/23/2016	0	7	CUMMINGS, M.
	201600327301	05/30/2016	5/31/2016	1	7	CUMMINGS, M.
	201600355701	06/06/2016	6/6/2016	0	7	CUMMINGS, M.
	201600364801	06/13/2016	6/13/2016	0	7	CUMMINGS, M.
	201600376701	06/20/2016	6/20/2016	0	7	CUMMINGS, M.
	201600386101	06/27/2016	6/27/2016	0	7	CUMMINGS, M.
	201600402901	07/04/2016	7/5/2016	1	7	CUMMINGS, M.
	201600427101	07/11/2016	7/11/2016	0	7	CUMMINGS, M.
	201600436001	07/18/2016	7/18/2016	0	7	CUMMINGS, M.
	201600444501	07/25/2016	7/25/2016	0	7	RANDOLPH, E.
	201600453501	08/01/2016	8/1/2016	0	7	RANDOLPH, E.
	201600469101	08/08/2016	8/8/2016	0	7	CUMMINGS, M.
	201600480701	08/15/2016	8/15/2016	0	7	ALEXANDER, R.
	201600489701	08/22/2016	8/22/2016	0	7	CUMMINGS, M.
	201600500901	08/29/2016	8/29/2016	0	7	CUMMINGS, M.
	201600518401	09/05/2016	9/6/2016	1	7	CUMMINGS, M.
	201600527001	09/12/2016	9/13/2016	1	7	CUMMINGS, M.
	201600534801	09/19/2016	9/19/2016	0	7	CUMMINGS, M.
	201600552901	09/26/2016	9/26/2016	0	7	CUMMINGS, M.
	201600563801	10/03/2016	10/3/2016	0	7	CUMMINGS, M.
	201600577101	10/10/2016	10/10/2016	0	7	CUMMINGS, M.
	201600588001	10/17/2016	10/17/2016	0	7	CUMMINGS, M.
	201600596801	10/24/2016	10/24/2016	0	7	CUMMINGS, M.
	201600607901	10/31/2016	10/31/2016	0	7	CUMMINGS, M.
	201600623101	11/07/2016	11/7/2016	0	7	CUMMINGS, M.
	201600632701	11/14/2016	11/14/2016	0	7	CUMMINGS, M.
	201600642001	11/21/2016	11/21/2016	0	7	CUMMINGS, M.
	201600650501	11/28/2016	11/28/2016	0	7	CUMMINGS, M.
	201600659301	12/05/2016	12/5/2016	0	7	CUMMINGS, M.

<u>STATION NAME</u>	<u>W/O No.</u>	<u>INIT. DATE</u>	<u>COMP. DATE</u>	<u>NO OF DAYS</u>	<u>PIECES OF EQUIP.</u>	<u>COMPLETED BY</u>
	201600676201	12/12/2016	12/12/2016	0	7	CUMMINGS, M.
	201600686801	12/19/2016	12/19/2016	0	7	PICHON, C.
	201600704401	12/28/2016	12/28/2016	0	7	CUMMINGS, M.

COUNT = 52

<u>STATION NAME</u>	<u>W/O No.</u>	<u>INIT. DATE</u>	<u>COMP. DATE</u>	<u>NO OF DAYS</u>	<u>PIECES OF EQUIP.</u>	<u>COMPLETED BY</u>
SEWAGE PUMP STATION MECO	201600012401	01/04/2016	1/4/2016	0	22	CUMMINGS, M.
	201600055401	01/11/2016	1/11/2016	0	22	CUMMINGS, M.
	201600103401	01/18/2016	1/19/2016	1	22	CUMMINGS, M.
	201600112901	01/25/2016	1/25/2016	0	22	CUMMINGS, M.
	201600131601	02/01/2016	2/1/2016	0	22	KUSCHLER, B.
	201600141401	02/08/2016	2/8/2016	0	22	KUSCHLER, B.
	201600152401	02/15/2016	2/15/2016	0	22	KUSCHLER, B.
	201600161301	02/22/2016	2/22/2016	0	22	CUMMINGS, M.
	201600174101	02/29/2016	2/29/2016	0	22	KUSCHLER, B.
	201600189501	03/07/2016	3/7/2016	0	22	RANDOLPH, E.
	201600198801	03/14/2016	3/14/2016	0	22	KUSCHLER, B.
	201600208901	03/21/2016	3/21/2016	0	22	KUSCHLER, B.
	201600226001	03/28/2016	3/28/2016	0	22	KUSCHLER, B.
	201600243801	04/04/2016	4/4/2016	0	22	CUMMINGS, M.
	201600253401	04/11/2016	4/11/2016	0	22	KUSCHLER, B.
	201600263301	04/18/2016	4/18/2016	0	22	CUMMINGS, M.
	201600272001	04/25/2016	4/25/2016	0	22	KUSCHLER, B.
	201600280801	05/02/2016	5/2/2016	0	22	KUSCHLER, B.
	201600299001	05/09/2016	5/9/2016	0	22	KUSCHLER, B.
	201600305901	05/16/2016	5/16/2016	0	22	KUSCHLER, B.
	201600315301	05/23/2016	5/23/2016	0	22	KUSCHLER, B.
	201600324901	05/30/2016	5/31/2016	1	22	KUSCHLER, B.
	201600353301	06/06/2016	6/6/2016	0	22	KUSCHLER, B.
	201600362401	06/13/2016	6/13/2016	0	22	KUSCHLER, B.
	201600374301	06/20/2016	6/20/2016	0	22	KUSCHLER, B.
	201600383701	06/27/2016	6/27/2016	0	22	KUSCHLER, B.
	201600400501	07/04/2016	7/5/2016	1	22	KUSCHLER, B.
	201600424701	07/11/2016	7/11/2016	0	22	KUSCHLER, B.
	201600433601	07/18/2016	7/18/2016	0	22	PICHON, C.
	201600442101	07/25/2016	7/25/2016	0	22	KUSCHLER, B.
	201600451101	08/01/2016	8/1/2016	0	22	KUSCHLER, B.
	201600466701	08/08/2016	8/8/2016	0	22	KUSCHLER, B.
	201600478301	08/15/2016	8/15/2016	0	22	KUSCHLER, B.
	201600487301	08/22/2016	8/22/2016	0	22	KUSCHLER, B.
	201600498501	08/29/2016	8/29/2016	0	22	KUSCHLER, B.
	201600516001	09/05/2016	9/6/2016	1	22	KUSCHLER, B.
	201600524601	09/12/2016	9/12/2016	0	22	CUMMINGS, M.
	201600532401	09/19/2016	9/19/2016	0	22	PICHON, C.
	201600550501	09/26/2016	9/26/2016	0	22	KUSCHLER, B.
	201600561401	10/03/2016	10/3/2016	0	22	KUSCHLER, B.
	201600574701	10/10/2016	10/10/2016	0	22	KUSCHLER, B.
	201600585601	10/17/2016	10/17/2016	0	22	KUSCHLER, B.
	201600594401	10/24/2016	10/24/2016	0	22	KUSCHLER, B.
	201600605501	10/31/2016	10/31/2016	0	22	KUSCHLER, B.
	201600620701	11/07/2016	11/7/2016	0	22	KUSCHLER, B.
	201600630301	11/14/2016	11/14/2016	0	22	KUSCHLER, B.
	201600639601	11/21/2016	11/21/2016	0	22	KUSCHLER, B.
	201600648101	11/28/2016	11/28/2016	0	22	KUSCHLER, B.
	201600656901	12/05/2016	12/5/2016	0	22	KUSCHLER, B.

<u>STATION NAME</u>	<u>W/O No.</u>	<u>INIT. DATE</u>	<u>COMP. DATE</u>	<u>NO OF DAYS</u>	<u>PIECES OF EQUIP.</u>	<u>COMPLETED BY</u>
	201600673801	12/12/2016	12/12/2016	0	22	KUSCHLER, B.
	201600684401	12/19/2016	12/19/2016	0	22	KUSCHLER, B.
	201600701501	12/28/2016	12/28/2016	0	22	KUSCHLER, B.

COUNT = **52**

<u>STATION NAME</u>	<u>W/O No.</u>	<u>INIT. DATE</u>	<u>COMP. DATE</u>	<u>NO OF DAYS</u>	<u>PIECES OF EQUIP.</u>	<u>COMPLETED BY</u>
SEWAGE PUMP STATION MICHOU	201600012701	01/04/2016	1/4/2016	0	17	HORTON, J.
	201600055701	01/11/2016	1/11/2016	0	17	HORTON, J.
	201600103701	01/18/2016	1/19/2016	1	17	PRICE, L
	201600113201	01/25/2016	1/25/2016	0	17	PRICE, L
	201600131901	02/01/2016	2/1/2016	0	17	PRICE, L
	201600141701	02/08/2016	2/8/2016	0	17	TALBERT, R.
	201600152701	02/15/2016	2/15/2016	0	17	PRICE, L
	201600161601	02/22/2016	2/22/2016	0	17	PRICE, L
	201600174401	02/29/2016	2/29/2016	0	17	PRICE, L
	201600189801	03/07/2016	3/7/2016	0	17	PRICE, L
	201600199101	03/14/2016	3/14/2016	0	17	PRICE, L
	201600209201	03/21/2016	3/21/2016	0	17	PRICE, L
	201600226301	03/28/2016	3/28/2016	0	17	PRICE, L
	201600244101	04/04/2016	4/4/2016	0	17	PRICE, L
	201600253701	04/11/2016	4/11/2016	0	17	PRICE, L
	201600263601	04/18/2016	4/18/2016	0	17	PRICE, L
	201600272301	04/25/2016	4/25/2016	0	17	TALBERT, R.
	201600281101	05/02/2016	5/2/2016	0	17	PRICE, L
	201600299301	05/09/2016	5/9/2016	0	17	PRICE, L
	201600306201	05/16/2016	5/16/2016	0	17	PRICE, L
	201600315601	05/23/2016	5/23/2016	0	17	PRICE, L
	201600325201	05/30/2016	5/31/2016	1	17	HORTON, J.
	201600353601	06/06/2016	6/6/2016	0	17	PRICE, L
	201600362701	06/13/2016	6/13/2016	0	17	PRICE, L
	201600374601	06/20/2016	6/20/2016	0	17	PRICE, L
	201600384001	06/27/2016	6/27/2016	0	17	PRICE, L
	201600400801	07/04/2016	7/5/2016	1	17	HORTON, J.
	201600425001	07/11/2016	7/11/2016	0	17	PRICE, L
	201600433901	07/18/2016	7/18/2016	0	17	PRICE, L
	201600442401	07/25/2016	7/25/2016	0	17	PRICE, L
	201600451401	08/01/2016	8/1/2016	0	17	PICHON, C.
	201600467001	08/08/2016	8/8/2016	0	17	PRICE, L
	201600478601	08/15/2016	8/15/2016	0	17	PRICE, L
	201600487601	08/22/2016	8/22/2016	0	17	PRICE, L
	201600498801	08/29/2016	8/29/2016	0	17	PRICE, L
	201600516301	09/05/2016	9/6/2016	1	17	PRICE, L
	201600524901	09/12/2016	9/12/2016	0	17	PRICE, L
	201600532701	09/19/2016	9/19/2016	0	17	PRICE, L
	201600550801	09/26/2016	9/26/2016	0	17	PRICE, L
	201600561701	10/03/2016	10/3/2016	0	17	PRICE, L
	201600575001	10/10/2016	10/10/2016	0	17	PRICE, L
	201600585901	10/17/2016	10/17/2016	0	17	PRICE, L
	201600594701	10/24/2016	10/24/2016	0	17	PRICE, L
	201600605801	10/31/2016	10/31/2016	0	17	PRICE, L
	201600621001	11/07/2016	11/7/2016	0	17	PRICE, L
	201600630601	11/14/2016	11/14/2016	0	17	PRICE, L
	201600639901	11/21/2016	11/21/2016	0	17	PRICE, L
	201600648401	11/28/2016	11/28/2016	0	17	PRICE, L
	201600657201	12/05/2016	12/5/2016	0	17	PICHON, C.

<u>STATION NAME</u>	<u>W/O No.</u>	<u>INIT. DATE</u>	<u>COMP. DATE</u>	<u>NO OF DAYS</u>	<u>PIECES OF EQUIP.</u>	<u>COMPLETED BY</u>
	201600674101	12/12/2016	12/12/2016	0	17	PICHON, C.
	201600684701	12/19/2016	12/19/2016	0	17	PRICE, L
	201600702101	12/28/2016	12/28/2016	0	17	PRICE, L

COUNT = **52**

<u>STATION NAME</u>	<u>W/O No.</u>	<u>INIT. DATE</u>	<u>COMP. DATE</u>	<u>NO OF DAYS</u>	<u>PIECES OF EQUIP.</u>	<u>COMPLETED BY</u>
SEWAGE PUMP STATION NO. 1						
	201600008701	01/04/2016	1/4/2016	0	22	JOHNSON, L.
	201600051701	01/11/2016	1/11/2016	0	22	JOHNSON, L.
	201600099701	01/18/2016	1/19/2016	1	22	JOHNSON, L.
	201600109201	01/25/2016	1/25/2016	0	22	JOHNSON, L.
	201600127901	02/01/2016	2/1/2016	0	22	JOHNSON, L.
	201600137701	02/08/2016	2/8/2016	0	22	JOHNSON, L.
	201600148701	02/15/2016	2/15/2016	0	22	JOHNSON, L.
	201600157601	02/22/2016	2/22/2016	0	22	JOHNSON, L.
	201600170401	02/29/2016	2/29/2016	0	22	JOHNSON, L.
	201600185801	03/07/2016	3/7/2016	0	22	JOHNSON, L.
	201600195101	03/14/2016	3/14/2016	0	22	JOHNSON, L.
	201600205201	03/21/2016	3/21/2016	0	22	JOHNSON, L.
	201600222301	03/28/2016	3/28/2016	0	22	JOHNSON, L.
	201600240101	04/04/2016	4/4/2016	0	22	JOHNSON, L.
	201600249701	04/11/2016	4/11/2016	0	22	JOHNSON, L.
	201600259601	04/18/2016	4/18/2016	0	22	JOHNSON, L.
	201600268301	04/25/2016	4/25/2016	0	22	JOHNSON, L.
	201600277201	05/02/2016	5/2/2016	0	22	JOHNSON, L.
	201600295301	05/09/2016	5/9/2016	0	22	JOHNSON, L.
	201600302201	05/16/2016	5/16/2016	0	22	TALBERT, R.
	201600311601	05/23/2016	5/23/2016	0	22	JOHNSON, L.
	201600321201	05/30/2016	5/31/2016	1	22	JOHNSON, L.
	201600349601	06/06/2016	6/6/2016	0	22	JOHNSON, L.
	201600358701	06/13/2016	6/13/2016	0	22	JOHNSON, L.
	201600370601	06/20/2016	6/20/2016	0	22	HORTON, J.
	201600380001	06/27/2016	6/27/2016	0	22	JOHNSON, L.
	201600396801	07/04/2016	7/5/2016	1	22	JOHNSON, L.
	201600421001	07/11/2016	7/11/2016	0	22	JOHNSON, L.
	201600429901	07/18/2016	7/18/2016	0	22	JOHNSON, L.
	201600438401	07/25/2016	7/25/2016	0	22	JOHNSON, L.
	201600447401	08/01/2016	8/1/2016	0	22	JOHNSON, L.
	201600463001	08/08/2016	8/8/2016	0	22	JOHNSON, L.
	201600474601	08/15/2016	8/15/2016	0	22	JOHNSON, L.
	201600483601	08/22/2016	8/22/2016	0	22	JOHNSON, L.
	201600494801	08/29/2016	8/29/2016	0	22	JOHNSON, L.
	201600512301	09/05/2016	9/6/2016	1	22	JOHNSON, L.
	201600520901	09/12/2016	9/12/2016	0	22	JOHNSON, L.
	201600528701	09/19/2016	9/19/2016	0	22	JOHNSON, L.
	201600546801	09/26/2016	9/26/2016	0	22	JOHNSON, L.
	201600557701	10/03/2016	10/3/2016	0	22	JOHNSON, L.
	201600571001	10/10/2016	10/10/2016	0	22	JOHNSON, L.
	201600581901	10/17/2016	10/17/2016	0	22	JOHNSON, L.
	201600590701	10/24/2016	10/24/2016	0	22	JOHNSON, L.
	201600601801	10/31/2016	10/31/2016	0	22	JOHNSON, L.
	201600617001	11/07/2016	11/7/2016	0	22	JOHNSON, L.
	201600626601	11/14/2016	11/14/2016	0	22	JOHNSON, L.
	201600635901	11/21/2016	11/21/2016	0	22	JOHNSON, L.
	201600644401	11/28/2016	11/28/2016	0	22	JOHNSON, L.
	201600653201	12/05/2016	12/5/2016	0	22	JOHNSON, L.

<u>STATION NAME</u>	<u>W/O No.</u>	<u>INIT. DATE</u>	<u>COMP. DATE</u>	<u>NO OF DAYS</u>	<u>PIECES OF EQUIP.</u>	<u>COMPLETED BY</u>
	201600670101	12/12/2016	12/12/2016	0	22	JOHNSON, L.
	201600680701	12/19/2016	12/19/2016	0	22	JOHNSON, L.
	201600689601	12/26/2016	12/28/2016	2	22	JOHNSON, L.

COUNT = **52**

<u>STATION NAME</u>	<u>W/O No.</u>	<u>INIT. DATE</u>	<u>COMP. DATE</u>	<u>NO OF DAYS</u>	<u>PIECES OF EQUIP.</u>	<u>COMPLETED BY</u>
SEWAGE PUMP STATION NO. 14	201600009301	01/04/2016	1/4/2016	0	41	JOHNSON, L.
	201600052301	01/11/2016	1/11/2016	0	41	JOHNSON, L.
	201600100301	01/18/2016	1/19/2016	1	41	JOHNSON, L.
	201600109801	01/25/2016	1/25/2016	0	41	JOHNSON, L.
	201600128501	02/01/2016	2/1/2016	0	41	JOHNSON, L.
	201600138301	02/08/2016	2/8/2016	0	41	JOHNSON, L.
	201600149301	02/15/2016	2/15/2016	0	41	JOHNSON, L.
	201600158201	02/22/2016	2/22/2016	0	41	JOHNSON, L.
	201600171001	02/29/2016	2/29/2016	0	41	JOHNSON, L.
	201600186401	03/07/2016	3/7/2016	0	41	JOHNSON, L.
	201600195701	03/14/2016	3/14/2016	0	41	JOHNSON, L.
	201600205801	03/21/2016	3/21/2016	0	41	JOHNSON, L.
	201600222901	03/28/2016	3/28/2016	0	41	JOHNSON, L.
	201600240701	04/04/2016	4/4/2016	0	41	JOHNSON, L.
	201600250301	04/11/2016	4/11/2016	0	41	JOHNSON, L.
	201600260201	04/18/2016	4/18/2016	0	41	JOHNSON, L.
	201600268901	04/25/2016	4/26/2016	1	41	JOHNSON, L.
	201600277801	05/02/2016	5/2/2016	0	41	JOHNSON, L.
	201600295901	05/09/2016	5/9/2016	0	41	JOHNSON, L.
	201600302801	05/16/2016	5/16/2016	0	41	CASANOVA, A.
	201600312201	05/23/2016	5/23/2016	0	41	JOHNSON, L.
	201600321801	05/30/2016	5/31/2016	1	41	JOHNSON, L.
	201600350201	06/06/2016	6/6/2016	0	41	JOHNSON, L.
	201600359301	06/13/2016	6/13/2016	0	41	JOHNSON, L.
	201600371201	06/20/2016	6/20/2016	0	41	HORTON, J.
	201600380601	06/27/2016	6/27/2016	0	41	JOHNSON, L.
	201600397401	07/04/2016	7/5/2016	1	41	JOHNSON, L.
	201600421601	07/11/2016	7/11/2016	0	41	JOHNSON, L.
	201600430501	07/18/2016	7/18/2016	0	41	JOHNSON, L.
	201600439001	07/25/2016	7/25/2016	0	41	JOHNSON, L.
	201600448001	08/01/2016	8/1/2016	0	41	JOHNSON, L.
	201600463601	08/08/2016	8/8/2016	0	41	JOHNSON, L.
	201600475201	08/15/2016	8/15/2016	0	41	JOHNSON, L.
	201600484201	08/22/2016	8/22/2016	0	41	JOHNSON, L.
	201600495401	08/29/2016	8/29/2016	0	41	JOHNSON, L.
	201600512901	09/05/2016	9/7/2016	2	41	JOHNSON, L.
	201600521501	09/12/2016	9/12/2016	0	41	JOHNSON, L.
	201600529301	09/19/2016	9/19/2016	0	41	JOHNSON, L.
	201600547401	09/26/2016	9/26/2016	0	41	JOHNSON, L.
	201600558301	10/03/2016	10/3/2016	0	41	JOHNSON, L.
	201600571601	10/10/2016	10/10/2016	0	41	JOHNSON, L.
	201600582501	10/17/2016	10/17/2016	0	41	JOHNSON, L.
	201600591301	10/24/2016	10/24/2016	0	41	JOHNSON, L.
	201600602401	10/31/2016	10/31/2016	0	41	JOHNSON, L.
	201600617601	11/07/2016	11/7/2016	0	41	JOHNSON, L.
	201600627201	11/14/2016	11/14/2016	0	41	JOHNSON, L.
	201600636501	11/21/2016	11/21/2016	0	41	JOHNSON, L.
	201600645001	11/28/2016	11/28/2016	0	41	JOHNSON, L.
	201600653801	12/05/2016	12/5/2016	0	41	JOHNSON, L.

<u>STATION NAME</u>	<u>W/O No.</u>	<u>INIT. DATE</u>	<u>COMP. DATE</u>	<u>NO OF DAYS</u>	<u>PIECES OF EQUIP.</u>	<u>COMPLETED BY</u>
	201600670701	12/12/2016	12/12/2016	0	41	JOHNSON, L.
	201600681301	12/19/2016	12/19/2016	0	41	JOHNSON, L.
	201600690201	12/26/2016	12/27/2016	1	41	JOHNSON, L.

COUNT = **52**

<u>STATION NAME</u>	<u>W/O No.</u>	<u>INIT. DATE</u>	<u>COMP. DATE</u>	<u>NO OF DAYS</u>	<u>PIECES OF EQUIP.</u>	<u>COMPLETED BY</u>
SEWAGE PUMP STATION NO. 15						
	201600009401	01/04/2016	1/4/2016	0	50	JOHNSON, L.
	201600052401	01/11/2016	1/11/2016	0	50	JOHNSON, L.
	201600100401	01/18/2016	1/19/2016	1	50	JOHNSON, L.
	201600109901	01/25/2016	1/25/2016	0	50	JOHNSON, L.
	201600128601	02/01/2016	2/1/2016	0	50	JOHNSON, L.
	201600138401	02/08/2016	2/8/2016	0	50	JOHNSON, L.
	201600149401	02/15/2016	2/15/2016	0	50	JOHNSON, L.
	201600158301	02/22/2016	2/22/2016	0	50	JOHNSON, L.
	201600171101	02/29/2016	2/29/2016	0	50	JOHNSON, L.
	201600186501	03/07/2016	3/7/2016	0	50	JOHNSON, L.
	201600195801	03/14/2016	3/14/2016	0	50	JOHNSON, L.
	201600205901	03/21/2016	3/21/2016	0	50	JOHNSON, L.
	201600223001	03/28/2016	3/28/2016	0	50	JOHNSON, L.
	201600240801	04/04/2016	4/4/2016	0	50	JOHNSON, L.
	201600250401	04/11/2016	4/11/2016	0	50	JOHNSON, L.
	201600260301	04/18/2016	4/18/2016	0	50	JOHNSON, L.
	201600269001	04/25/2016	4/26/2016	1	50	JOHNSON, L.
	201600291801	05/02/2016	5/2/2016	0	50	JOHNSON, L.
	201600296001	05/09/2016	5/9/2016	0	50	JOHNSON, L.
	201600302901	05/16/2016	5/16/2016	0	50	CASANOVA, A.
	201600312301	05/23/2016	5/23/2016	0	50	JOHNSON, L.
	201600321901	05/30/2016	5/31/2016	1	50	JOHNSON, L.
	201600350301	06/06/2016	6/6/2016	0	50	JOHNSON, L.
	201600359401	06/13/2016	6/13/2016	0	50	JOHNSON, L.
	201600371301	06/20/2016	6/20/2016	0	50	HORTON, J.
	201600380701	06/27/2016	6/27/2016	0	50	JOHNSON, L.
	201600397501	07/04/2016	7/5/2016	1	50	JOHNSON, L.
	201600421701	07/11/2016	7/11/2016	0	50	JOHNSON, L.
	201600430601	07/18/2016	7/18/2016	0	50	JOHNSON, L.
	201600439101	07/25/2016	7/25/2016	0	50	JOHNSON, L.
	201600448101	08/01/2016	8/1/2016	0	50	JOHNSON, L.
	201600463701	08/08/2016	8/8/2016	0	50	JOHNSON, L.
	201600475301	08/15/2016	8/15/2016	0	50	JOHNSON, L.
	201600484301	08/22/2016	8/22/2016	0	50	JOHNSON, L.
	201600495501	08/29/2016	8/29/2016	0	50	JOHNSON, L.
	201600513001	09/05/2016	9/7/2016	2	50	JOHNSON, L.
	201600521601	09/12/2016	9/12/2016	0	50	JOHNSON, L.
	201600529401	09/19/2016	9/19/2016	0	50	JOHNSON, L.
	201600547501	09/26/2016	9/26/2016	0	50	JOHNSON, L.
	201600558401	10/03/2016	10/3/2016	0	50	JOHNSON, L.
	201600571701	10/10/2016	10/10/2016	0	50	JOHNSON, L.
	201600582601	10/17/2016	10/17/2016	0	50	JOHNSON, L.
	201600591401	10/24/2016	10/24/2016	0	50	JOHNSON, L.
	201600602501	10/31/2016	10/31/2016	0	50	JOHNSON, L.
	201600617701	11/07/2016	11/7/2016	0	50	JOHNSON, L.
	201600627301	11/14/2016	11/14/2016	0	50	JOHNSON, L.
	201600636601	11/21/2016	11/21/2016	0	50	JOHNSON, L.
	201600645101	11/28/2016	11/28/2016	0	50	JOHNSON, L.
	201600653901	12/05/2016	12/5/2016	0	50	JOHNSON, L.

<u>STATION NAME</u>	<u>W/O No.</u>	<u>INIT. DATE</u>	<u>COMP. DATE</u>	<u>NO OF DAYS</u>	<u>PIECES OF EQUIP.</u>	<u>COMPLETED BY</u>
	201600670801	12/12/2016	12/12/2016	0	50	JOHNSON, L.
	201600681401	12/19/2016	12/19/2016	0	50	JOHNSON, L.
	201600690301	12/26/2016	12/27/2016	1	50	JOHNSON, L.

COUNT = **52**

<u>STATION NAME</u>	<u>W/O No.</u>	<u>INIT. DATE</u>	<u>COMP. DATE</u>	<u>NO OF DAYS</u>	<u>PIECES OF EQUIP.</u>	<u>COMPLETED BY</u>
SEWAGE PUMP STATION NO. 16	201600009501	01/04/2016	1/4/2016	0	31	CUMMINGS, M.
	201600052501	01/11/2016	1/11/2016	0	31	CUMMINGS, M.
	201600100501	01/18/2016	1/19/2016	1	31	CUMMINGS, M.
	201600110001	01/25/2016	1/25/2016	0	31	CUMMINGS, M.
	201600128701	02/01/2016	2/1/2016	0	31	KUSCHLER, B.
	201600138501	02/08/2016	2/8/2016	0	31	KUSCHLER, B.
	201600149501	02/15/2016	2/15/2016	0	31	KUSCHLER, B.
	201600158401	02/22/2016	2/22/2016	0	31	CUMMINGS, M.
	201600171201	02/29/2016	2/29/2016	0	31	KUSCHLER, B.
	201600186601	03/07/2016	3/7/2016	0	31	RANDOLPH, E.
	201600195901	03/14/2016	3/14/2016	0	31	KUSCHLER, B.
	201600206001	03/21/2016	3/21/2016	0	31	KUSCHLER, B.
	201600223101	03/28/2016	3/28/2016	0	31	KUSCHLER, B.
	201600240901	04/04/2016	4/4/2016	0	31	CUMMINGS, M.
	201600250501	04/11/2016	4/11/2016	0	31	KUSCHLER, B.
	201600260401	04/18/2016	4/18/2016	0	31	CUMMINGS, M.
	201600269101	04/25/2016	4/25/2016	0	31	KUSCHLER, B.
	201600277901	05/02/2016	5/2/2016	0	31	KUSCHLER, B.
	201600296101	05/09/2016	5/9/2016	0	31	KUSCHLER, B.
	201600303001	05/16/2016	5/16/2016	0	31	KUSCHLER, B.
	201600312401	05/23/2016	5/23/2016	0	31	KUSCHLER, B.
	201600322001	05/30/2016	5/31/2016	1	31	KUSCHLER, B.
	201600350401	06/06/2016	6/6/2016	0	31	KUSCHLER, B.
	201600359501	06/13/2016	6/13/2016	0	31	KUSCHLER, B.
	201600371401	06/20/2016	6/20/2016	0	31	KUSCHLER, B.
	201600380801	06/27/2016	6/27/2016	0	31	KUSCHLER, B.
	201600397601	07/04/2016	7/5/2016	1	31	KUSCHLER, B.
	201600421801	07/11/2016	7/11/2016	0	31	KUSCHLER, B.
	201600430701	07/18/2016	7/18/2016	0	31	PICHON, C.
	201600439201	07/25/2016	7/25/2016	0	31	KUSCHLER, B.
	201600448201	08/01/2016	8/1/2016	0	31	KUSCHLER, B.
	201600463801	08/08/2016	8/8/2016	0	31	KUSCHLER, B.
	201600475401	08/15/2016	8/15/2016	0	31	KUSCHLER, B.
	201600484401	08/22/2016	8/22/2016	0	31	KUSCHLER, B.
	201600495601	08/29/2016	8/29/2016	0	31	KUSCHLER, B.
	201600513101	09/05/2016	9/6/2016	1	31	KUSCHLER, B.
	201600521701	09/12/2016	9/12/2016	0	31	CUMMINGS, M.
	201600529501	09/19/2016	9/19/2016	0	31	PICHON, C.
	201600547601	09/26/2016	9/26/2016	0	31	KUSCHLER, B.
	201600558501	10/03/2016	10/3/2016	0	31	KUSCHLER, B.
	201600571801	10/10/2016	10/10/2016	0	31	KUSCHLER, B.
	201600582701	10/17/2016	10/17/2016	0	31	KUSCHLER, B.
	201600591501	10/24/2016	10/24/2016	0	31	KUSCHLER, B.
	201600602601	10/31/2016	10/31/2016	0	31	KUSCHLER, B.
	201600617801	11/07/2016	11/7/2016	0	31	KUSCHLER, B.
	201600627401	11/14/2016	11/14/2016	0	31	KUSCHLER, B.
	201600636701	11/21/2016	11/21/2016	0	31	KUSCHLER, B.
	201600645201	11/28/2016	11/28/2016	0	31	KUSCHLER, B.
	201600654001	12/05/2016	12/5/2016	0	31	KUSCHLER, B.

<u>STATION NAME</u>	<u>W/O No.</u>	<u>INIT. DATE</u>	<u>COMP. DATE</u>	<u>NO OF DAYS</u>	<u>PIECES OF EQUIP.</u>	<u>COMPLETED BY</u>
	201600670901	12/12/2016	12/12/2016	0	31	KUSCHLER, B.
	201600681501	12/19/2016	12/19/2016	0	31	KUSCHLER, B.
	201600690401	12/26/2016	12/28/2016	2	31	KUSCHLER, B.

COUNT = 52

<u>STATION NAME</u>	<u>W/O No.</u>	<u>INIT. DATE</u>	<u>COMP. DATE</u>	<u>NO OF DAYS</u>	<u>PIECES OF EQUIP.</u>	<u>COMPLETED BY</u>
SEWAGE PUMP STATION NO. 17						
	201600009701	01/04/2016	1/4/2016	0	31	FOREST, T.
	201600052701	01/11/2016	1/11/2016	0	31	FOREST, T.
	201600100701	01/18/2016	1/19/2016	1	31	FOREST, T.
	201600110201	01/25/2016	1/25/2016	0	31	FOREST, T.
	201600128901	02/01/2016	2/1/2016	0	31	FOREST, T.
	201600138701	02/08/2016	2/8/2016	0	31	FOREST, T.
	201600149701	02/15/2016	2/15/2016	0	31	FOREST, T.
	201600158601	02/22/2016	2/22/2016	0	31	FOREST, T.
	201600171401	02/29/2016	2/29/2016	0	31	TALBERT, R.
	201600186801	03/07/2016	3/7/2016	0	31	FOREST, T.
	201600196101	03/14/2016	3/14/2016	0	31	FOREST, T.
	201600206201	03/21/2016	3/21/2016	0	31	FOREST, T.
	201600223301	03/28/2016	3/28/2016	0	31	FOREST, T.
	201600241101	04/04/2016	4/4/2016	0	31	FOREST, T.
	201600250701	04/11/2016	4/11/2016	0	31	FOREST, T.
	201600260601	04/18/2016	4/18/2016	0	31	FOREST, T.
	201600269301	04/25/2016	4/25/2016	0	31	FOREST, T.
	201600278101	05/02/2016	5/2/2016	0	31	FOREST, T.
	201600296301	05/09/2016	5/9/2016	0	31	FOREST, T.
	201600303201	05/16/2016	5/16/2016	0	31	FOREST, T.
	201600312601	05/23/2016	5/23/2016	0	31	CASANOVA, A.
	201600322201	05/30/2016	5/31/2016	1	31	FOREST, T.
	201600350601	06/06/2016	6/6/2016	0	31	FOREST, T.
	201600359701	06/13/2016	6/13/2016	0	31	FOREST, T.
	201600371601	06/20/2016	6/20/2016	0	31	FOREST, T.
	201600381001	06/27/2016	6/27/2016	0	31	FOREST, T.
	201600397801	07/04/2016	7/5/2016	1	31	FOREST, T.
	201600422001	07/11/2016	7/11/2016	0	31	FOREST, T.
	201600430901	07/18/2016	7/18/2016	0	31	FOREST, T.
	201600439401	07/25/2016	7/25/2016	0	31	PICHON, C.
	201600448401	08/01/2016	8/1/2016	0	31	TALBERT, R.
	201600464001	08/08/2016	8/8/2016	0	31	FOREST, T.
	201600475601	08/15/2016	8/15/2016	0	31	FOREST, T.
	201600484601	08/22/2016	8/22/2016	0	31	FOREST, T.
	201600495801	08/29/2016	8/29/2016	0	31	FOREST, T.
	201600513301	09/05/2016	9/6/2016	1	31	FOREST, T.
	201600521901	09/12/2016	9/12/2016	0	31	FOREST, T.
	201600529701	09/19/2016	9/19/2016	0	31	FOREST, T.
	201600547801	09/26/2016	9/26/2016	0	31	FOREST, T.
	201600558701	10/03/2016	10/3/2016	0	31	PICHON, C.
	201600572001	10/10/2016	10/10/2016	0	31	FOREST, T.
	201600582901	10/17/2016	10/17/2016	0	31	FOREST, T.
	201600591701	10/24/2016	10/24/2016	0	31	FOREST, T.
	201600602801	10/31/2016	10/31/2016	0	31	FOREST, T.
	201600618001	11/07/2016	11/7/2016	0	31	FOREST, T.
	201600627601	11/14/2016	11/14/2016	0	31	FOREST, T.
	201600636901	11/21/2016	11/21/2016	0	31	FOREST, T.
	201600645401	11/28/2016	11/28/2016	0	31	FOREST, T.
	201600654201	12/05/2016	12/5/2016	0	31	FOREST, T.

<u>STATION NAME</u>	<u>W/O No.</u>	<u>INIT. DATE</u>	<u>COMP. DATE</u>	<u>NO OF DAYS</u>	<u>PIECES OF EQUIP.</u>	<u>COMPLETED BY</u>
	201600671101	12/12/2016	12/12/2016	0	31	FOREST, T.
	201600681701	12/19/2016	12/19/2016	0	31	FOREST, T.
	201600690601	12/26/2016	12/27/2016	1	31	CUMMINGS, M.

COUNT = **52**

<u>STATION NAME</u>	<u>W/O No.</u>	<u>INIT. DATE</u>	<u>COMP. DATE</u>	<u>NO OF DAYS</u>	<u>PIECES OF EQUIP.</u>	<u>COMPLETED BY</u>
SEWAGE PUMP STATION NO. 18						
	20160009801	01/04/2016	1/4/2016	0	30	FOREST, T.
	201600052801	01/11/2016	1/11/2016	0	30	FOREST, T.
	201600100801	01/18/2016	1/19/2016	1	30	FOREST, T.
	201600110301	01/25/2016	1/25/2016	0	30	FOREST, T.
	201600129001	02/01/2016	2/1/2016	0	30	FOREST, T.
	201600138801	02/08/2016	2/8/2016	0	30	FOREST, T.
	201600149801	02/15/2016	2/15/2016	0	30	FOREST, T.
	201600158701	02/22/2016	2/22/2016	0	30	FOREST, T.
	201600171501	02/29/2016	2/29/2016	0	30	JOHNSON, L.
	201600186901	03/07/2016	3/7/2016	0	30	FOREST, T.
	201600196201	03/14/2016	3/14/2016	0	30	FOREST, T.
	201600206301	03/21/2016	3/21/2016	0	30	FOREST, T.
	201600223401	03/28/2016	3/28/2016	0	30	FOREST, T.
	201600241201	04/04/2016	4/4/2016	0	30	FOREST, T.
	201600250801	04/11/2016	4/11/2016	0	30	FOREST, T.
	201600260701	04/18/2016	4/18/2016	0	30	FOREST, T.
	201600269401	04/25/2016	4/25/2016	0	30	FOREST, T.
	201600278201	05/02/2016	5/2/2016	0	30	FOREST, T.
	201600296401	05/09/2016	5/9/2016	0	30	FOREST, T.
	201600303301	05/16/2016	5/16/2016	0	30	FOREST, T.
	201600312701	05/23/2016	5/23/2016	0	30	CASANOVA, A.
	201600322301	05/30/2016	5/31/2016	1	30	FOREST, T.
	201600350701	06/06/2016	6/6/2016	0	30	FOREST, T.
	201600359801	06/13/2016	6/13/2016	0	30	FOREST, T.
	201600371701	06/20/2016	6/20/2016	0	30	FOREST, T.
	201600381101	06/27/2016	6/27/2016	0	30	FOREST, T.
	201600397901	07/04/2016	7/5/2016	1	30	FOREST, T.
	201600422101	07/11/2016	7/11/2016	0	30	FOREST, T.
	201600431001	07/18/2016	7/18/2016	0	30	FOREST, T.
	201600439501	07/25/2016	7/25/2016	0	30	PICHON, C.
	201600448501	08/01/2016	8/1/2016	0	30	ROGERS, E.
	201600464101	08/08/2016	8/8/2016	0	30	FOREST, T.
	201600475701	08/15/2016	8/15/2016	0	30	FOREST, T.
	201600484701	08/22/2016	8/22/2016	0	30	FOREST, T.
	201600495901	08/29/2016	8/29/2016	0	30	FOREST, T.
	201600513401	09/05/2016	9/6/2016	1	30	FOREST, T.
	201600522001	09/12/2016	9/12/2016	0	30	FOREST, T.
	201600529801	09/19/2016	9/19/2016	0	30	FOREST, T.
	201600547901	09/26/2016	9/26/2016	0	30	FOREST, T.
	201600558801	10/03/2016	10/3/2016	0	30	PICHON, C.
	201600572101	10/10/2016	10/10/2016	0	30	FOREST, T.
	201600583001	10/17/2016	10/17/2016	0	30	FOREST, T.
	201600591801	10/24/2016	10/24/2016	0	30	FOREST, T.
	201600602901	10/31/2016	10/31/2016	0	30	FOREST, T.
	201600618101	11/07/2016	11/7/2016	0	30	FOREST, T.
	201600627701	11/14/2016	11/14/2016	0	30	FOREST, T.
	201600637001	11/21/2016	11/21/2016	0	30	FOREST, T.
	201600645501	11/28/2016	11/28/2016	0	30	FOREST, T.
	201600654301	12/05/2016	12/5/2016	0	30	FOREST, T.

<u>STATION NAME</u>	<u>W/O No.</u>	<u>INIT. DATE</u>	<u>COMP. DATE</u>	<u>NO OF DAYS</u>	<u>PIECES OF EQUIP.</u>	<u>COMPLETED BY</u>
	201600671201	12/12/2016	12/12/2016	0	30	FOREST, T.
	201600681801	12/19/2016	12/19/2016	0	30	FOREST, T.
	201600690701	12/26/2016	12/27/2016	1	30	FOREST, T.

COUNT = **52**

<u>STATION NAME</u>	<u>W/O No.</u>	<u>INIT. DATE</u>	<u>COMP. DATE</u>	<u>NO OF DAYS</u>	<u>PIECES OF EQUIP.</u>	<u>COMPLETED BY</u>
SEWAGE PUMP STATION NO. 19						
	201600009901	01/04/2016	1/4/2016	0	33	JOHNSON, L.
	201600052901	01/11/2016	1/11/2016	0	33	JOHNSON, L.
	201600100901	01/18/2016	1/19/2016	1	33	JOHNSON, L.
	201600110401	01/25/2016	1/25/2016	0	33	JOHNSON, L.
	201600129101	02/01/2016	2/1/2016	0	33	JOHNSON, L.
	201600138901	02/08/2016	2/8/2016	0	33	JOHNSON, L.
	201600149901	02/15/2016	2/15/2016	0	33	JOHNSON, L.
	201600158801	02/22/2016	2/22/2016	0	33	JOHNSON, L.
	201600171601	02/29/2016	2/29/2016	0	33	JOHNSON, L.
	201600187001	03/07/2016	3/7/2016	0	33	JOHNSON, L.
	201600196301	03/14/2016	3/14/2016	0	33	JOHNSON, L.
	201600206401	03/21/2016	3/21/2016	0	33	JOHNSON, L.
	201600223501	03/28/2016	3/28/2016	0	33	JOHNSON, L.
	201600241301	04/04/2016	4/4/2016	0	33	JOHNSON, L.
	201600250901	04/11/2016	4/11/2016	0	33	JOHNSON, L.
	201600260801	04/18/2016	4/18/2016	0	33	JOHNSON, L.
	201600269501	04/25/2016	4/26/2016	1	33	JOHNSON, L.
	201600278301	05/02/2016	5/2/2016	0	33	JOHNSON, L.
	201600296501	05/09/2016	5/9/2016	0	33	JOHNSON, L.
	201600303401	05/16/2016	5/16/2016	0	33	CASANOVA, A.
	201600312801	05/23/2016	5/23/2016	0	33	JOHNSON, L.
	201600322401	05/30/2016	5/31/2016	1	33	JOHNSON, L.
	201600350801	06/06/2016	6/6/2016	0	33	JOHNSON, L.
	201600359901	06/13/2016	6/13/2016	0	33	JOHNSON, L.
	201600371801	06/20/2016	6/20/2016	0	33	HORTON, J.
	201600381201	06/27/2016	6/27/2016	0	33	JOHNSON, L.
	201600398001	07/04/2016	7/5/2016	1	33	JOHNSON, L.
	201600422201	07/11/2016	7/11/2016	0	33	JOHNSON, L.
	201600431101	07/18/2016	7/18/2016	0	33	JOHNSON, L.
	201600439601	07/25/2016	7/25/2016	0	33	JOHNSON, L.
	201600448601	08/01/2016	8/1/2016	0	33	JOHNSON, L.
	201600464201	08/08/2016	8/8/2016	0	33	JOHNSON, L.
	201600475801	08/15/2016	8/15/2016	0	33	JOHNSON, L.
	201600484801	08/22/2016	8/22/2016	0	33	JOHNSON, L.
	201600496001	08/29/2016	8/29/2016	0	33	JOHNSON, L.
	201600513501	09/05/2016	9/7/2016	2	33	JOHNSON, L.
	201600522101	09/12/2016	9/12/2016	0	33	JOHNSON, L.
	201600529901	09/19/2016	9/19/2016	0	33	JOHNSON, L.
	201600548001	09/26/2016	9/26/2016	0	33	JOHNSON, L.
	201600558901	10/03/2016	10/3/2016	0	33	JOHNSON, L.
	201600572201	10/10/2016	10/10/2016	0	33	JOHNSON, L.
	201600583101	10/17/2016	10/17/2016	0	33	JOHNSON, L.
	201600591901	10/24/2016	10/24/2016	0	33	JOHNSON, L.
	201600603001	10/31/2016	10/31/2016	0	33	JOHNSON, L.
	201600618201	11/07/2016	11/7/2016	0	33	JOHNSON, L.
	201600627801	11/14/2016	11/14/2016	0	33	JOHNSON, L.
	201600637101	11/21/2016	11/21/2016	0	33	JOHNSON, L.
	201600645601	11/28/2016	11/28/2016	0	33	JOHNSON, L.
	201600654401	12/05/2016	12/5/2016	0	33	JOHNSON, L.

<u>STATION NAME</u>	<u>W/O No.</u>	<u>INIT. DATE</u>	<u>COMP. DATE</u>	<u>NO OF DAYS</u>	<u>PIECES OF EQUIP.</u>	<u>COMPLETED BY</u>
	201600671301	12/12/2016	12/12/2016	0	33	JOHNSON, L.
	201600681901	12/19/2016	12/19/2016	0	33	JOHNSON, L.
	201600698001	12/28/2016	12/28/2016	0	33	JOHNSON, L.

COUNT = **52**

<u>STATION NAME</u>	<u>W/O No.</u>	<u>INIT. DATE</u>	<u>COMP. DATE</u>	<u>NO OF DAYS</u>	<u>PIECES OF EQUIP.</u>	<u>COMPLETED BY</u>
SEWAGE PUMP STATION NO. 20						
	201600010001	01/04/2016	1/4/2016	0	27	FOREST, T.
	201600053001	01/11/2016	1/11/2016	0	27	FOREST, T.
	201600101001	01/18/2016	1/19/2016	1	27	FOREST, T.
	201600110501	01/25/2016	1/25/2016	0	27	FOREST, T.
	201600129201	02/01/2016	2/1/2016	0	27	FOREST, T.
	201600139001	02/08/2016	2/8/2016	0	27	FOREST, T.
	201600150001	02/15/2016	2/15/2016	0	27	FOREST, T.
	201600158901	02/22/2016	2/22/2016	0	27	FOREST, T.
	201600171701	02/29/2016	2/29/2016	0	27	ROGERS, E.
	201600187101	03/07/2016	3/7/2016	0	27	FOREST, T.
	201600196401	03/14/2016	3/14/2016	0	27	FOREST, T.
	201600206501	03/21/2016	3/21/2016	0	27	FOREST, T.
	201600223601	03/28/2016	3/28/2016	0	27	FOREST, T.
	201600241401	04/04/2016	4/4/2016	0	27	FOREST, T.
	201600251001	04/11/2016	4/11/2016	0	27	FOREST, T.
	201600260901	04/18/2016	4/18/2016	0	27	FOREST, T.
	201600269601	04/25/2016	4/25/2016	0	27	FOREST, T.
	201600278401	05/02/2016	5/2/2016	0	27	FOREST, T.
	201600296601	05/09/2016	5/9/2016	0	27	FOREST, T.
	201600303501	05/16/2016	5/16/2016	0	27	FOREST, T.
	201600312901	05/23/2016	5/23/2016	0	27	ALEXANDER, R.
	201600322501	05/30/2016	5/31/2016	1	27	FOREST, T.
	201600350901	06/06/2016	6/6/2016	0	27	FOREST, T.
	201600360001	06/13/2016	6/13/2016	0	27	FOREST, T.
	201600371901	06/20/2016	6/20/2016	0	27	FOREST, T.
	201600381301	06/27/2016	6/27/2016	0	27	FOREST, T.
	201600398101	07/04/2016	7/5/2016	1	27	FOREST, T.
	201600422301	07/11/2016	7/11/2016	0	27	FOREST, T.
	201600431201	07/18/2016	7/18/2016	0	27	FOREST, T.
	201600439701	07/25/2016	7/25/2016	0	27	PICHON, C.
	201600448701	08/01/2016	8/1/2016	0	27	ROGERS, E.
	201600464301	08/08/2016	8/8/2016	0	27	FOREST, T.
	201600475901	08/15/2016	8/15/2016	0	27	FOREST, T.
	201600484901	08/22/2016	8/22/2016	0	27	FOREST, T.
	201600496101	08/29/2016	8/29/2016	0	27	FOREST, T.
	201600513601	09/05/2016	9/7/2016	2	27	FOREST, T.
	201600522201	09/12/2016	9/12/2016	0	27	FOREST, T.
	201600530001	09/19/2016	9/19/2016	0	27	FOREST, T.
	201600548101	09/26/2016	9/26/2016	0	27	FOREST, T.
	201600559001	10/03/2016	10/3/2016	0	27	PICHON, C.
	201600572301	10/10/2016	10/10/2016	0	27	FOREST, T.
	201600583201	10/17/2016	10/17/2016	0	27	FOREST, T.
	201600592001	10/24/2016	10/24/2016	0	27	FOREST, T.
	201600603101	10/31/2016	10/31/2016	0	27	FOREST, T.
	201600618301	11/07/2016	11/7/2016	0	27	FOREST, T.
	201600627901	11/14/2016	11/14/2016	0	27	FOREST, T.
	201600637201	11/21/2016	11/21/2016	0	27	FOREST, T.
	201600645701	11/28/2016	11/28/2016	0	27	FOREST, T.
	201600654501	12/05/2016	12/5/2016	0	27	FOREST, T.

<u>STATION NAME</u>	<u>W/O No.</u>	<u>INIT. DATE</u>	<u>COMP. DATE</u>	<u>NO OF DAYS</u>	<u>PIECES OF EQUIP.</u>	<u>COMPLETED BY</u>
	201600671401	12/12/2016	12/12/2016	0	27	FOREST, T.
	201600682001	12/19/2016	12/19/2016	0	27	FOREST, T.
	201600698101	12/28/2016	12/28/2016	0	27	FOREST, T.

COUNT = **52**

<u>STATION NAME</u>	<u>W/O No.</u>	<u>INIT. DATE</u>	<u>COMP. DATE</u>	<u>NO OF DAYS</u>	<u>PIECES OF EQUIP.</u>	<u>COMPLETED BY</u>
SEWAGE PUMP STATION NO. 21						
	201600010101	01/04/2016	1/4/2016	0	32	FOREST, T.
	201600053101	01/11/2016	1/11/2016	0	32	FOREST, T.
	201600101101	01/18/2016	1/19/2016	1	32	FOREST, T.
	201600110601	01/25/2016	1/25/2016	0	32	FOREST, T.
	201600129301	02/01/2016	2/1/2016	0	32	FOREST, T.
	201600139101	02/08/2016	2/8/2016	0	32	FOREST, T.
	201600150101	02/15/2016	2/15/2016	0	32	FOREST, T.
	201600159001	02/22/2016	2/22/2016	0	32	FOREST, T.
	201600171801	02/29/2016	2/29/2016	0	32	ROGERS, E.
	201600187201	03/07/2016	3/7/2016	0	32	FOREST, T.
	201600196501	03/14/2016	3/14/2016	0	32	FOREST, T.
	201600206601	03/21/2016	3/21/2016	0	32	FOREST, T.
	201600223701	03/28/2016	3/28/2016	0	32	FOREST, T.
	201600241501	04/04/2016	4/4/2016	0	32	FOREST, T.
	201600251101	04/11/2016	4/11/2016	0	32	FOREST, T.
	201600261001	04/18/2016	4/18/2016	0	32	FOREST, T.
	201600269701	04/25/2016	4/25/2016	0	32	FOREST, T.
	201600278501	05/02/2016	5/2/2016	0	32	FOREST, T.
	201600296701	05/09/2016	5/9/2016	0	32	FOREST, T.
	201600303601	05/16/2016	5/17/2016	1	32	FOREST, T.
	201600313001	05/23/2016	5/23/2016	0	32	CASANOVA, A.
	201600322601	05/30/2016	5/31/2016	1	32	FOREST, T.
	201600351001	06/06/2016	6/6/2016	0	32	FOREST, T.
	201600360101	06/13/2016	6/13/2016	0	32	FOREST, T.
	201600372001	06/20/2016	6/20/2016	0	32	FOREST, T.
	201600381401	06/27/2016	6/27/2016	0	32	FOREST, T.
	201600398201	07/04/2016	7/5/2016	1	32	FOREST, T.
	201600422401	07/11/2016	7/11/2016	0	32	FOREST, T.
	201600431301	07/18/2016	7/18/2016	0	32	FOREST, T.
	201600439801	07/25/2016	7/25/2016	0	32	PICHON, C.
	201600448801	08/01/2016	8/1/2016	0	32	ROGERS, E.
	201600464401	08/08/2016	8/8/2016	0	32	FOREST, T.
	201600476001	08/15/2016	8/15/2016	0	32	FOREST, T.
	201600485001	08/22/2016	8/22/2016	0	32	FOREST, T.
	201600496201	08/29/2016	8/29/2016	0	32	FOREST, T.
	201600513701	09/05/2016	9/6/2016	1	32	FOREST, T.
	201600522301	09/12/2016	9/12/2016	0	32	FOREST, T.
	201600530101	09/19/2016	9/19/2016	0	32	FOREST, T.
	201600548201	09/26/2016	9/26/2016	0	32	FOREST, T.
	201600559101	10/03/2016	10/3/2016	0	32	PICHON, C.
	201600572401	10/10/2016	10/10/2016	0	32	FOREST, T.
	201600583301	10/17/2016	10/17/2016	0	32	FOREST, T.
	201600592101	10/24/2016	10/24/2016	0	32	FOREST, T.
	201600603201	10/31/2016	10/31/2016	0	32	FOREST, T.
	201600618401	11/07/2016	11/7/2016	0	32	FOREST, T.
	201600628001	11/14/2016	11/14/2016	0	32	FOREST, T.
	201600637301	11/21/2016	11/21/2016	0	32	FOREST, T.
	201600645801	11/28/2016	11/28/2016	0	32	FOREST, T.
	201600654601	12/05/2016	12/5/2016	0	32	FOREST, T.

<u>STATION NAME</u>	<u>W/O No.</u>	<u>INIT. DATE</u>	<u>COMP. DATE</u>	<u>NO OF DAYS</u>	<u>PIECES OF EQUIP.</u>	<u>COMPLETED BY</u>
	201600671501	12/12/2016	12/12/2016	0	32	FOREST, T.
	201600682101	12/19/2016	12/19/2016	0	32	FOREST, T.
	201600698201	12/28/2016	12/28/2016	0	32	FOREST, T.

COUNT = **52**

<u>STATION NAME</u>	<u>W/O No.</u>	<u>INIT. DATE</u>	<u>COMP. DATE</u>	<u>NO OF DAYS</u>	<u>PIECES OF EQUIP.</u>	<u>COMPLETED BY</u>
SEWAGE PUMP STATION NO. 22						
	201600014301	01/04/2016	1/4/2016	0	33	FOREST, T.
	201600057301	01/11/2016	1/11/2016	0	33	FOREST, T.
	201600105301	01/18/2016	1/19/2016	1	33	FOREST, T.
	201600114801	01/25/2016	1/25/2016	0	33	FOREST, T.
	201600133501	02/01/2016	2/1/2016	0	33	FOREST, T.
	201600143301	02/08/2016	2/8/2016	0	33	FOREST, T.
	201600154301	02/15/2016	2/15/2016	0	33	FOREST, T.
	201600163201	02/22/2016	2/22/2016	0	33	FOREST, T.
	201600176001	02/29/2016	2/29/2016	0	33	JOHNSON, L.
	201600191401	03/07/2016	3/7/2016	0	33	FOREST, T.
	201600200701	03/14/2016	3/14/2016	0	33	FOREST, T.
	201600210801	03/21/2016	3/21/2016	0	33	FOREST, T.
	201600227901	03/28/2016	3/28/2016	0	33	FOREST, T.
	201600245701	04/04/2016	4/4/2016	0	33	FOREST, T.
	201600255301	04/11/2016	4/11/2016	0	33	FOREST, T.
	201600265201	04/18/2016	4/18/2016	0	33	FOREST, T.
	201600273901	04/25/2016	4/25/2016	0	33	FOREST, T.
	201600282701	05/02/2016	5/2/2016	0	33	FOREST, T.
	201600300901	05/09/2016	5/9/2016	0	33	FOREST, T.
	201600307801	05/16/2016	5/16/2016	0	33	FOREST, T.
	201600317201	05/23/2016	5/23/2016	0	33	TALBERT, R.
	201600326801	05/30/2016	5/31/2016	1	33	FOREST, T.
	201600355201	06/06/2016	6/6/2016	0	33	FOREST, T.
	201600364301	06/13/2016	6/13/2016	0	33	FOREST, T.
	201600376201	06/20/2016	6/20/2016	0	33	FOREST, T.
	201600385601	06/27/2016	6/27/2016	0	33	FOREST, T.
	201600402401	07/04/2016	7/5/2016	1	33	FOREST, T.
	201600426601	07/11/2016	7/11/2016	0	33	FOREST, T.
	201600435501	07/18/2016	7/18/2016	0	33	FOREST, T.
	201600444001	07/25/2016	7/25/2016	0	33	PICHON, C.
	201600453001	08/01/2016	8/1/2016	0	33	TALBERT, R.
	201600468601	08/08/2016	8/8/2016	0	33	FOREST, T.
	201600480201	08/15/2016	8/15/2016	0	33	FOREST, T.
	201600489201	08/22/2016	8/22/2016	0	33	FOREST, T.
	201600500401	08/29/2016	8/29/2016	0	33	FOREST, T.
	201600517901	09/05/2016	9/6/2016	1	33	FOREST, T.
	201600526501	09/12/2016	9/12/2016	0	33	FOREST, T.
	201600534301	09/19/2016	9/19/2016	0	33	FOREST, T.
	201600552401	09/26/2016	9/26/2016	0	33	FOREST, T.
	201600563301	10/03/2016	10/3/2016	0	33	PICHON, C.
	201600576601	10/10/2016	10/10/2016	0	33	FOREST, T.
	201600587501	10/17/2016	10/17/2016	0	33	FOREST, T.
	201600596301	10/24/2016	10/24/2016	0	33	FOREST, T.
	201600607401	10/31/2016	10/31/2016	0	33	FOREST, T.
	201600622601	11/07/2016	11/7/2016	0	33	FOREST, T.
	201600632201	11/14/2016	11/14/2016	0	33	FOREST, T.
	201600641501	11/21/2016	11/21/2016	0	33	FOREST, T.
	201600650001	11/28/2016	11/28/2016	0	33	FOREST, T.
	201600658801	12/05/2016	12/5/2016	0	33	FOREST, T.

<u>STATION NAME</u>	<u>W/O No.</u>	<u>INIT. DATE</u>	<u>COMP. DATE</u>	<u>NO OF DAYS</u>	<u>PIECES OF EQUIP.</u>	<u>COMPLETED BY</u>
	201600675701	12/12/2016	12/12/2016	0	33	FOREST, T.
	201600686301	12/19/2016	12/19/2016	0	33	FOREST, T.
	201600703901	12/28/2016	12/28/2016	0	33	FOREST, T.

COUNT = **52**

<u>STATION NAME</u>	<u>W/O No.</u>	<u>INIT. DATE</u>	<u>COMP. DATE</u>	<u>NO OF DAYS</u>	<u>PIECES OF EQUIP.</u>	<u>COMPLETED BY</u>
SEWAGE PUMP STATION NO. 23						
	201600010401	01/04/2016	1/4/2016	0	32	FOREST, T.
	201600053401	01/11/2016	1/11/2016	0	32	FOREST, T.
	201600101401	01/18/2016	1/19/2016	1	32	FOREST, T.
	201600110901	01/25/2016	1/25/2016	0	32	FOREST, T.
	201600129601	02/01/2016	2/1/2016	0	32	FOREST, T.
	201600139401	02/08/2016	2/8/2016	0	32	FOREST, T.
	201600150401	02/15/2016	2/15/2016	0	32	FOREST, T.
	201600159301	02/22/2016	2/22/2016	0	32	FOREST, T.
	201600172101	02/29/2016	2/29/2016	0	32	TALBERT, R.
	201600187501	03/07/2016	3/7/2016	0	32	FOREST, T.
	201600196801	03/14/2016	3/14/2016	0	32	FOREST, T.
	201600206901	03/21/2016	3/21/2016	0	32	FOREST, T.
	201600224001	03/28/2016	3/28/2016	0	32	FOREST, T.
	201600241801	04/04/2016	4/4/2016	0	32	FOREST, T.
	201600251401	04/11/2016	4/11/2016	0	32	FOREST, T.
	201600261301	04/18/2016	4/18/2016	0	32	FOREST, T.
	201600270001	04/25/2016	4/25/2016	0	32	FOREST, T.
	201600278801	05/02/2016	5/2/2016	0	32	JOHNSON, L.
	201600297001	05/09/2016	5/9/2016	0	32	FOREST, T.
	201600303901	05/16/2016	5/16/2016	0	32	FOREST, T.
	201600313301	05/23/2016	5/23/2016	0	32	TALBERT, R.
	201600322901	05/30/2016	5/31/2016	1	32	FOREST, T.
	201600351301	06/06/2016	6/6/2016	0	32	FOREST, T.
	201600360401	06/13/2016	6/13/2016	0	32	FOREST, T.
	201600372301	06/20/2016	6/20/2016	0	32	FOREST, T.
	201600381701	06/27/2016	6/27/2016	0	32	FOREST, T.
	201600398501	07/04/2016	7/5/2016	1	32	FOREST, T.
	201600422701	07/11/2016	7/11/2016	0	32	FOREST, T.
	201600431601	07/18/2016	7/18/2016	0	32	FOREST, T.
	201600440101	07/25/2016	7/25/2016	0	32	PICHON, C.
	201600449101	08/01/2016	8/1/2016	0	32	TALBERT, R.
	201600464701	08/08/2016	8/8/2016	0	32	FOREST, T.
	201600476301	08/15/2016	8/15/2016	0	32	FOREST, T.
	201600485301	08/22/2016	8/22/2016	0	32	FOREST, T.
	201600496501	08/29/2016	8/29/2016	0	32	FOREST, T.
	201600514001	09/05/2016	9/6/2016	1	32	FOREST, T.
	201600522601	09/12/2016	9/12/2016	0	32	FOREST, T.
	201600530401	09/19/2016	9/19/2016	0	32	FOREST, T.
	201600548501	09/26/2016	9/26/2016	0	32	FOREST, T.
	201600559401	10/03/2016	10/3/2016	0	32	PICHON, C.
	201600572701	10/10/2016	10/10/2016	0	32	FOREST, T.
	201600583601	10/17/2016	10/17/2016	0	32	FOREST, T.
	201600592401	10/24/2016	10/24/2016	0	32	FOREST, T.
	201600603501	10/31/2016	10/31/2016	0	32	FOREST, T.
	201600618701	11/07/2016	11/7/2016	0	32	FOREST, T.
	201600628301	11/14/2016	11/14/2016	0	32	FOREST, T.
	201600637601	11/21/2016	11/21/2016	0	32	FOREST, T.
	201600646101	11/28/2016	11/28/2016	0	32	FOREST, T.
	201600654901	12/05/2016	12/5/2016	0	32	FOREST, T.

<u>STATION NAME</u>	<u>W/O No.</u>	<u>INIT. DATE</u>	<u>COMP. DATE</u>	<u>NO OF DAYS</u>	<u>PIECES OF EQUIP.</u>	<u>COMPLETED BY</u>
	201600671801	12/12/2016	12/12/2016	0	32	FOREST, T.
	201600682401	12/19/2016	12/19/2016	0	32	FOREST, T.
	201600698501	12/28/2016	12/28/2016	0	32	FOREST, T.

COUNT = **52**

<u>STATION NAME</u>	<u>W/O No.</u>	<u>INIT. DATE</u>	<u>COMP. DATE</u>	<u>NO OF DAYS</u>	<u>PIECES OF EQUIP.</u>	<u>COMPLETED BY</u>
SEWAGE PUMP STATION NO. 24	201600010201	01/04/2016	1/4/2016	0	26	CUMMINGS, M.
	201600053201	01/11/2016	1/11/2016	0	26	RANDOLPH, E.
	201600101201	01/18/2016	1/19/2016	1	26	RANDOLPH, E.
	201600110701	01/25/2016	1/25/2016	0	26	RANDOLPH, E.
	201600129401	02/01/2016	2/1/2016	0	26	KUSCHLER, B.
	201600139201	02/08/2016	2/8/2016	0	26	KUSCHLER, B.
	201600150201	02/15/2016	2/15/2016	0	26	KUSCHLER, B.
	201600159101	02/22/2016	2/22/2016	0	26	CUMMINGS, M.
	201600171901	02/29/2016	2/29/2016	0	26	KUSCHLER, B.
	201600187301	03/07/2016	3/7/2016	0	26	RANDOLPH, E.
	201600196601	03/14/2016	3/14/2016	0	26	KUSCHLER, B.
	201600206701	03/21/2016	3/21/2016	0	26	KUSCHLER, B.
	201600223801	03/28/2016	3/28/2016	0	26	KUSCHLER, B.
	201600241601	04/04/2016	4/4/2016	0	26	CASANOVA, A.
	201600251201	04/11/2016	4/11/2016	0	26	KUSCHLER, B.
	201600261101	04/18/2016	4/18/2016	0	26	CUMMINGS, M.
	201600269801	04/25/2016	4/25/2016	0	26	CASANOVA, A.
	201600278601	05/02/2016	5/2/2016	0	26	KUSCHLER, B.
	201600296801	05/09/2016	5/9/2016	0	26	KUSCHLER, B.
	201600303701	05/16/2016	5/16/2016	0	26	KUSCHLER, B.
	201600313101	05/23/2016	5/23/2016	0	26	KUSCHLER, B.
	201600322701	05/30/2016	5/31/2016	1	26	KUSCHLER, B.
	201600351101	06/06/2016	6/6/2016	0	26	KUSCHLER, B.
	201600360201	06/13/2016	6/13/2016	0	26	KUSCHLER, B.
	201600372101	06/20/2016	6/20/2016	0	26	KUSCHLER, B.
	201600381501	06/27/2016	6/27/2016	0	26	KUSCHLER, B.
	201600398301	07/04/2016	7/5/2016	1	26	KUSCHLER, B.
	201600422501	07/11/2016	7/11/2016	0	26	KUSCHLER, B.
	201600431401	07/18/2016	7/18/2016	0	26	PICHON, C.
	201600439901	07/25/2016	7/25/2016	0	26	KUSCHLER, B.
	201600448901	08/01/2016	8/1/2016	0	26	KUSCHLER, B.
	201600464501	08/08/2016	8/8/2016	0	26	KUSCHLER, B.
	201600476101	08/15/2016	8/15/2016	0	26	KUSCHLER, B.
	201600485101	08/22/2016	8/22/2016	0	26	KUSCHLER, B.
	201600496301	08/29/2016	8/29/2016	0	26	KUSCHLER, B.
	201600513801	09/05/2016	9/6/2016	1	26	KUSCHLER, B.
	201600522401	09/12/2016	9/12/2016	0	26	CUMMINGS, M.
	201600530201	09/19/2016	9/19/2016	0	26	PICHON, C.
	201600548301	09/26/2016	9/26/2016	0	26	KUSCHLER, B.
	201600559201	10/03/2016	10/3/2016	0	26	KUSCHLER, B.
	201600572501	10/10/2016	10/10/2016	0	26	KUSCHLER, B.
	201600583401	10/17/2016	10/17/2016	0	26	KUSCHLER, B.
	201600592201	10/24/2016	10/24/2016	0	26	KUSCHLER, B.
	201600603301	10/31/2016	10/31/2016	0	26	KUSCHLER, B.
	201600618501	11/07/2016	11/7/2016	0	26	KUSCHLER, B.
	201600628101	11/14/2016	11/14/2016	0	26	KUSCHLER, B.
	201600637401	11/21/2016	11/21/2016	0	26	KUSCHLER, B.
	201600645901	11/28/2016	11/28/2016	0	26	KUSCHLER, B.
	201600654701	12/05/2016	12/5/2016	0	26	KUSCHLER, B.

<u>STATION NAME</u>	<u>W/O No.</u>	<u>INIT. DATE</u>	<u>COMP. DATE</u>	<u>NO OF DAYS</u>	<u>PIECES OF EQUIP.</u>	<u>COMPLETED BY</u>
	201600671601	12/12/2016	12/12/2016	0	26	KUSCHLER, B.
	201600682201	12/19/2016	12/19/2016	0	26	KUSCHLER, B.
	201600698301	12/28/2016	12/28/2016	0	26	KUSCHLER, B.

COUNT = **52**

<u>STATION NAME</u>	<u>W/O No.</u>	<u>INIT. DATE</u>	<u>COMP. DATE</u>	<u>NO OF DAYS</u>	<u>PIECES OF EQUIP.</u>	<u>COMPLETED BY</u>
SEWAGE PUMP STATION NO. 25						
	201600010301	01/04/2016	1/4/2016	0	26	CUMMINGS, M.
	201600053301	01/11/2016	1/11/2016	0	26	RANDOLPH, E.
	201600101301	01/18/2016	1/19/2016	1	26	RANDOLPH, E.
	201600110801	01/25/2016	1/25/2016	0	26	RANDOLPH, E.
	201600129501	02/01/2016	2/1/2016	0	26	KUSCHLER, B.
	201600139301	02/08/2016	2/8/2016	0	26	KUSCHLER, B.
	201600150301	02/15/2016	2/15/2016	0	26	KUSCHLER, B.
	201600159201	02/22/2016	2/22/2016	0	26	CUMMINGS, M.
	201600172001	02/29/2016	2/29/2016	0	26	KUSCHLER, B.
	201600187401	03/07/2016	3/7/2016	0	26	RANDOLPH, E.
	201600196701	03/14/2016	3/14/2016	0	26	KUSCHLER, B.
	201600206801	03/21/2016	3/21/2016	0	26	KUSCHLER, B.
	201600223901	03/28/2016	3/28/2016	0	26	KUSCHLER, B.
	201600241701	04/04/2016	4/4/2016	0	26	CASANOVA, A.
	201600251301	04/11/2016	4/11/2016	0	26	KUSCHLER, B.
	201600261201	04/18/2016	4/18/2016	0	26	CUMMINGS, M.
	201600269901	04/25/2016	4/25/2016	0	26	CASANOVA, A.
	201600278701	05/02/2016	5/2/2016	0	26	KUSCHLER, B.
	201600296901	05/09/2016	5/9/2016	0	26	KUSCHLER, B.
	201600303801	05/16/2016	5/16/2016	0	26	KUSCHLER, B.
	201600313201	05/23/2016	5/23/2016	0	26	KUSCHLER, B.
	201600322801	05/30/2016	5/31/2016	1	26	KUSCHLER, B.
	201600351201	06/06/2016	6/6/2016	0	26	KUSCHLER, B.
	201600360301	06/13/2016	6/13/2016	0	26	KUSCHLER, B.
	201600372201	06/20/2016	6/20/2016	0	26	KUSCHLER, B.
	201600381601	06/27/2016	6/27/2016	0	26	KUSCHLER, B.
	201600398401	07/04/2016	7/5/2016	1	26	KUSCHLER, B.
	201600422601	07/11/2016	7/11/2016	0	26	KUSCHLER, B.
	201600431501	07/18/2016	7/18/2016	0	26	PICHON, C.
	201600440001	07/25/2016	7/25/2016	0	26	KUSCHLER, B.
	201600449001	08/01/2016	8/1/2016	0	26	KUSCHLER, B.
	201600464601	08/08/2016	8/8/2016	0	26	KUSCHLER, B.
	201600476201	08/15/2016	8/15/2016	0	26	KUSCHLER, B.
	201600485201	08/22/2016	8/22/2016	0	26	KUSCHLER, B.
	201600496401	08/29/2016	8/29/2016	0	26	KUSCHLER, B.
	201600513901	09/05/2016	9/6/2016	1	26	KUSCHLER, B.
	201600522501	09/12/2016	9/12/2016	0	26	CUMMINGS, M.
	201600530301	09/19/2016	9/19/2016	0	26	PICHON, C.
	201600548401	09/26/2016	9/26/2016	0	26	KUSCHLER, B.
	201600559301	10/03/2016	10/3/2016	0	26	KUSCHLER, B.
	201600572601	10/10/2016	10/10/2016	0	26	KUSCHLER, B.
	201600583501	10/17/2016	10/17/2016	0	26	KUSCHLER, B.
	201600592301	10/24/2016	10/24/2016	0	26	KUSCHLER, B.
	201600603401	10/31/2016	10/31/2016	0	26	KUSCHLER, B.
	201600618601	11/07/2016	11/7/2016	0	26	KUSCHLER, B.
	201600628201	11/14/2016	11/14/2016	0	26	KUSCHLER, B.
	201600637501	11/21/2016	11/21/2016	0	26	KUSCHLER, B.
	201600646001	11/28/2016	11/28/2016	0	26	KUSCHLER, B.
	201600654801	12/05/2016	12/5/2016	0	26	KUSCHLER, B.

<u>STATION NAME</u>	<u>W/O No.</u>	<u>INIT. DATE</u>	<u>COMP. DATE</u>	<u>NO OF DAYS</u>	<u>PIECES OF EQUIP.</u>	<u>COMPLETED BY</u>
	201600671701	12/12/2016	12/12/2016	0	26	KUSCHLER, B.
	201600682301	12/19/2016	12/19/2016	0	26	KUSCHLER, B.
	201600698401	12/28/2016	12/28/2016	0	26	KUSCHLER, B.

COUNT = **52**

<u>STATION NAME</u>	<u>W/O No.</u>	<u>INIT. DATE</u>	<u>COMP. DATE</u>	<u>NO OF DAYS</u>	<u>PIECES OF EQUIP.</u>	<u>COMPLETED BY</u>
SEWAGE PUMP STATION NO. 26	201600010501	01/04/2016	1/4/2016	0	16	CUMMINGS, M.
	201600053501	01/11/2016	1/11/2016	0	16	RANDOLPH, E.
	201600101501	01/18/2016	1/19/2016	1	16	RANDOLPH, E.
	201600111001	01/25/2016	1/25/2016	0	16	RANDOLPH, E.
	201600129701	02/01/2016	2/1/2016	0	16	KUSCHLER, B.
	201600139501	02/08/2016	2/8/2016	0	16	KUSCHLER, B.
	201600150501	02/15/2016	2/15/2016	0	16	KUSCHLER, B.
	201600159401	02/22/2016	2/22/2016	0	16	CUMMINGS, M.
	201600172201	02/29/2016	2/29/2016	0	16	KUSCHLER, B.
	201600187601	03/07/2016	3/7/2016	0	16	RANDOLPH, E.
	201600196901	03/14/2016	3/14/2016	0	16	KUSCHLER, B.
	201600207001	03/21/2016	3/21/2016	0	16	KUSCHLER, B.
	201600224101	03/28/2016	3/28/2016	0	16	KUSCHLER, B.
	201600241901	04/04/2016	4/4/2016	0	16	CASANOVA, A.
	201600251501	04/11/2016	4/11/2016	0	16	KUSCHLER, B.
	201600261401	04/18/2016	4/18/2016	0	16	CUMMINGS, M.
	201600270101	04/25/2016	4/25/2016	0	16	KUSCHLER, B.
	201600278901	05/02/2016	5/2/2016	0	16	KUSCHLER, B.
	201600297101	05/09/2016	5/9/2016	0	16	KUSCHLER, B.
	201600304001	05/16/2016	5/16/2016	0	16	KUSCHLER, B.
	201600313401	05/23/2016	5/23/2016	0	16	KUSCHLER, B.
	201600323001	05/30/2016	5/31/2016	1	16	KUSCHLER, B.
	201600351401	06/06/2016	6/6/2016	0	16	KUSCHLER, B.
	201600360501	06/13/2016	6/13/2016	0	16	KUSCHLER, B.
	201600372401	06/20/2016	6/20/2016	0	16	KUSCHLER, B.
	201600381801	06/27/2016	6/27/2016	0	16	KUSCHLER, B.
	201600398601	07/04/2016	7/5/2016	1	16	KUSCHLER, B.
	201600422801	07/11/2016	7/11/2016	0	16	KUSCHLER, B.
	201600431701	07/18/2016	7/18/2016	0	16	PICHON, C.
	201600440201	07/25/2016	7/25/2016	0	16	KUSCHLER, B.
	201600449201	08/01/2016	8/1/2016	0	16	KUSCHLER, B.
	201600464801	08/08/2016	8/8/2016	0	16	KUSCHLER, B.
	201600476401	08/15/2016	8/15/2016	0	16	KUSCHLER, B.
	201600485401	08/22/2016	8/22/2016	0	16	KUSCHLER, B.
	201600496601	08/29/2016	8/29/2016	0	16	KUSCHLER, B.
	201600514101	09/05/2016	9/6/2016	1	16	KUSCHLER, B.
	201600522701	09/12/2016	9/12/2016	0	16	CUMMINGS, M.
	201600530501	09/19/2016	9/19/2016	0	16	PICHON, C.
	201600548601	09/26/2016	9/26/2016	0	16	KUSCHLER, B.
	201600559501	10/03/2016	10/3/2016	0	16	KUSCHLER, B.
	201600572801	10/10/2016	10/10/2016	0	16	KUSCHLER, B.
	201600583701	10/17/2016	10/17/2016	0	16	KUSCHLER, B.
	201600592501	10/24/2016	10/24/2016	0	16	KUSCHLER, B.
	201600603601	10/31/2016	10/31/2016	0	16	KUSCHLER, B.
	201600618801	11/07/2016	11/7/2016	0	16	KUSCHLER, B.
	201600628401	11/14/2016	11/14/2016	0	16	KUSCHLER, B.
	201600637701	11/21/2016	11/21/2016	0	16	KUSCHLER, B.
	201600646201	11/28/2016	11/28/2016	0	16	KUSCHLER, B.
	201600655001	12/05/2016	12/5/2016	0	16	KUSCHLER, B.

<u>STATION NAME</u>	<u>W/O No.</u>	<u>INIT. DATE</u>	<u>COMP. DATE</u>	<u>NO OF DAYS</u>	<u>PIECES OF EQUIP.</u>	<u>COMPLETED BY</u>
	201600671901	12/12/2016	12/12/2016	0	16	KUSCHLER, B.
	201600682501	12/19/2016	12/19/2016	0	16	KUSCHLER, B.
	201600698601	12/28/2016	12/28/2016	0	16	KUSCHLER, B.

COUNT = **52**

<u>STATION NAME</u>	<u>W/O No.</u>	<u>INIT. DATE</u>	<u>COMP. DATE</u>	<u>NO OF DAYS</u>	<u>PIECES OF EQUIP.</u>	<u>COMPLETED BY</u>
SEWAGE PUMP STATION NO. 3						
	20160008801	01/04/2016	1/4/2016	0	22	JOHNSON, L.
	201600051801	01/11/2016	1/11/2016	0	22	JOHNSON, L.
	201600099801	01/18/2016	1/19/2016	1	22	JOHNSON, L.
	201600109301	01/25/2016	1/25/2016	0	22	JOHNSON, L.
	201600128001	02/01/2016	2/1/2016	0	22	JOHNSON, L.
	201600137801	02/08/2016	2/8/2016	0	22	JOHNSON, L.
	201600148801	02/15/2016	2/15/2016	0	22	JOHNSON, L.
	201600157701	02/22/2016	2/22/2016	0	22	JOHNSON, L.
	201600170501	02/29/2016	2/29/2016	0	22	JOHNSON, L.
	201600185901	03/07/2016	3/7/2016	0	22	JOHNSON, L.
	201600195201	03/14/2016	3/14/2016	0	22	JOHNSON, L.
	201600205301	03/21/2016	3/21/2016	0	22	JOHNSON, L.
	201600222401	03/28/2016	3/28/2016	0	22	JOHNSON, L.
	201600240201	04/04/2016	4/4/2016	0	22	JOHNSON, L.
	201600249801	04/11/2016	4/11/2016	0	22	JOHNSON, L.
	201600259701	04/18/2016	4/18/2016	0	22	JOHNSON, L.
	201600268401	04/25/2016	4/25/2016	0	22	JOHNSON, L.
	201600277301	05/02/2016	5/2/2016	0	22	JOHNSON, L.
	201600295401	05/09/2016	5/9/2016	0	22	JOHNSON, L.
	201600302301	05/16/2016	5/16/2016	0	22	RANDOLPH, E.
	201600311701	05/23/2016	5/23/2016	0	22	JOHNSON, L.
	201600321301	05/30/2016	5/31/2016	1	22	JOHNSON, L.
	201600349701	06/06/2016	6/6/2016	0	22	JOHNSON, L.
	201600358801	06/13/2016	6/13/2016	0	22	JOHNSON, L.
	201600370701	06/20/2016	6/20/2016	0	22	HORTON, J.
	201600380101	06/27/2016	6/27/2016	0	22	JOHNSON, L.
	201600396901	07/04/2016	7/5/2016	1	22	JOHNSON, L.
	201600421101	07/11/2016	7/11/2016	0	22	JOHNSON, L.
	201600430001	07/18/2016	7/18/2016	0	22	JOHNSON, L.
	201600438501	07/25/2016	7/25/2016	0	22	JOHNSON, L.
	201600447501	08/01/2016	8/1/2016	0	22	JOHNSON, L.
	201600463101	08/08/2016	8/8/2016	0	22	JOHNSON, L.
	201600474701	08/15/2016	8/15/2016	0	22	JOHNSON, L.
	201600483701	08/22/2016	8/22/2016	0	22	JOHNSON, L.
	201600494901	08/29/2016	8/29/2016	0	22	JOHNSON, L.
	201600512401	09/05/2016	9/7/2016	2	22	JOHNSON, L.
	201600521001	09/12/2016	9/12/2016	0	22	JOHNSON, L.
	201600528801	09/19/2016	9/19/2016	0	22	JOHNSON, L.
	201600546901	09/26/2016	9/26/2016	0	22	JOHNSON, L.
	201600557801	10/03/2016	10/3/2016	0	22	JOHNSON, L.
	201600571101	10/10/2016	10/10/2016	0	22	JOHNSON, L.
	201600582001	10/17/2016	10/17/2016	0	22	JOHNSON, L.
	201600590801	10/24/2016	10/24/2016	0	22	JOHNSON, L.
	201600601901	10/31/2016	10/31/2016	0	22	JOHNSON, L.
	201600617101	11/07/2016	11/7/2016	0	22	JOHNSON, L.
	201600626701	11/14/2016	11/14/2016	0	22	JOHNSON, L.
	201600636001	11/21/2016	11/21/2016	0	22	JOHNSON, L.
	201600644501	11/28/2016	11/28/2016	0	22	JOHNSON, L.
	201600653301	12/05/2016	12/5/2016	0	22	JOHNSON, L.

<u>STATION NAME</u>	<u>W/O No.</u>	<u>INIT. DATE</u>	<u>COMP. DATE</u>	<u>NO OF DAYS</u>	<u>PIECES OF EQUIP.</u>	<u>COMPLETED BY</u>
	201600670201	12/12/2016	12/12/2016	0	22	JOHNSON, L.
	201600680801	12/19/2016	12/19/2016	0	22	JOHNSON, L.
	201600689701	12/26/2016	12/28/2016	2	22	JOHNSON, L.

COUNT = **52**

<u>STATION NAME</u>	<u>W/O No.</u>	<u>INIT. DATE</u>	<u>COMP. DATE</u>	<u>NO OF DAYS</u>	<u>PIECES OF EQUIP.</u>	<u>COMPLETED BY</u>
SEWAGE PUMP STATION NO. 4						
	201600008901	01/04/2016	1/4/2016	0	27	FOREST, T.
	201600051901	01/11/2016	1/11/2016	0	27	FOREST, T.
	201600099901	01/18/2016	1/18/2016	0	27	FOREST, T.
	201600109401	01/25/2016	1/25/2016	0	27	FOREST, T.
	201600128101	02/01/2016	2/1/2016	0	27	FOREST, T.
	201600137901	02/08/2016	2/8/2016	0	27	FOREST, T.
	201600148901	02/15/2016	2/15/2016	0	27	FOREST, T.
	201600157801	02/22/2016	2/22/2016	0	27	FOREST, T.
	201600170601	02/29/2016	2/29/2016	0	27	ROGERS, E.
	201600186001	03/07/2016	3/7/2016	0	27	FOREST, T.
	201600195301	03/14/2016	3/14/2016	0	27	FOREST, T.
	201600205401	03/21/2016	3/21/2016	0	27	FOREST, T.
	201600222501	03/28/2016	3/28/2016	0	27	FOREST, T.
	201600240301	04/04/2016	4/4/2016	0	27	FOREST, T.
	201600249901	04/11/2016	4/11/2016	0	27	FOREST, T.
	201600259801	04/18/2016	4/18/2016	0	27	FOREST, T.
	201600268501	04/25/2016	4/25/2016	0	27	FOREST, T.
	201600277401	05/02/2016	5/2/2016	0	27	FOREST, T.
	201600295501	05/09/2016	5/9/2016	0	27	FOREST, T.
	201600302401	05/16/2016	5/16/2016	0	27	FOREST, T.
	201600311801	05/23/2016	5/23/2016	0	27	ALEXANDER, R.
	201600321401	05/30/2016	5/31/2016	1	27	FOREST, T.
	201600349801	06/06/2016	6/6/2016	0	27	FOREST, T.
	201600358901	06/13/2016	6/13/2016	0	27	FOREST, T.
	201600370801	06/20/2016	6/20/2016	0	27	FOREST, T.
	201600380201	06/27/2016	6/27/2016	0	27	FOREST, T.
	201600397001	07/04/2016	7/5/2016	1	27	FOREST, T.
	201600421201	07/11/2016	7/11/2016	0	27	FOREST, T.
	201600430101	07/18/2016	7/18/2016	0	27	FOREST, T.
	201600438601	07/25/2016	7/25/2016	0	27	PICHON, C.
	201600447601	08/01/2016	8/1/2016	0	27	ROGERS, E.
	201600463201	08/08/2016	8/8/2016	0	27	FOREST, T.
	201600474801	08/15/2016	8/15/2016	0	27	FOREST, T.
	201600483801	08/22/2016	8/22/2016	0	27	FOREST, T.
	201600495001	08/29/2016	8/29/2016	0	27	FOREST, T.
	201600512501	09/05/2016	9/6/2016	1	27	FOREST, T.
	201600521101	09/12/2016	9/12/2016	0	27	FOREST, T.
	201600528901	09/19/2016	9/19/2016	0	27	FOREST, T.
	201600547001	09/26/2016	9/26/2016	0	27	FOREST, T.
	201600557901	10/03/2016	10/3/2016	0	27	PICHON, C.
	201600571201	10/10/2016	10/10/2016	0	27	FOREST, T.
	201600582101	10/17/2016	10/17/2016	0	27	FOREST, T.
	201600590901	10/24/2016	10/24/2016	0	27	FOREST, T.
	201600602001	10/31/2016	10/31/2016	0	27	FOREST, T.
	201600617201	11/07/2016	11/7/2016	0	27	FOREST, T.
	201600626801	11/14/2016	11/14/2016	0	27	FOREST, T.
	201600636101	11/21/2016	11/21/2016	0	27	FOREST, T.
	201600644601	11/28/2016	11/28/2016	0	27	FOREST, T.
	201600653401	12/05/2016	12/5/2016	0	27	FOREST, T.

<u>STATION NAME</u>	<u>W/O No.</u>	<u>INIT. DATE</u>	<u>COMP. DATE</u>	<u>NO OF DAYS</u>	<u>PIECES OF EQUIP.</u>	<u>COMPLETED BY</u>
	201600670301	12/12/2016	12/12/2016	0	27	FOREST, T.
	201600680901	12/19/2016	12/19/2016	0	27	FOREST, T.
	201600689801	12/26/2016	12/27/2016	1	27	FOREST, T.

COUNT = **52**

<u>STATION NAME</u>	<u>W/O No.</u>	<u>INIT. DATE</u>	<u>COMP. DATE</u>	<u>NO OF DAYS</u>	<u>PIECES OF EQUIP.</u>	<u>COMPLETED BY</u>
SEWAGE PUMP STATION NO. 5						
	201600009001	01/04/2016	1/4/2016	0	28	JOHNSON, L.
	201600052001	01/11/2016	1/11/2016	0	28	JOHNSON, L.
	201600100001	01/18/2016	1/19/2016	1	28	JOHNSON, L.
	201600109501	01/25/2016	1/25/2016	0	28	JOHNSON, L.
	201600128201	02/01/2016	2/1/2016	0	28	JOHNSON, L.
	201600138001	02/08/2016	2/8/2016	0	28	JOHNSON, L.
	201600149001	02/15/2016	2/15/2016	0	28	JOHNSON, L.
	201600157901	02/22/2016	2/22/2016	0	28	JOHNSON, L.
	201600170701	02/29/2016	2/29/2016	0	28	JOHNSON, L.
	201600186101	03/07/2016	3/7/2016	0	28	JOHNSON, L.
	201600195401	03/14/2016	3/14/2016	0	28	JOHNSON, L.
	201600205501	03/21/2016	3/21/2016	0	28	JOHNSON, L.
	201600222601	03/28/2016	3/28/2016	0	28	JOHNSON, L.
	201600240401	04/04/2016	4/4/2016	0	28	JOHNSON, L.
	201600250001	04/11/2016	4/11/2016	0	28	JOHNSON, L.
	201600259901	04/18/2016	4/18/2016	0	28	JOHNSON, L.
	201600268601	04/25/2016	4/26/2016	1	28	JOHNSON, L.
	201600277501	05/02/2016	5/2/2016	0	28	JOHNSON, L.
	201600295601	05/09/2016	5/9/2016	0	28	JOHNSON, L.
	201600302501	05/16/2016	5/16/2016	0	28	TALBERT, R.
	201600311901	05/23/2016	5/23/2016	0	28	JOHNSON, L.
	201600321501	05/30/2016	5/31/2016	1	28	JOHNSON, L.
	201600349901	06/06/2016	6/6/2016	0	28	JOHNSON, L.
	201600359001	06/13/2016	6/13/2016	0	28	JOHNSON, L.
	201600370901	06/20/2016	6/20/2016	0	28	HORTON, J.
	201600380301	06/27/2016	6/27/2016	0	28	JOHNSON, L.
	201600397101	07/04/2016	7/5/2016	1	28	JOHNSON, L.
	201600421301	07/11/2016	7/11/2016	0	28	JOHNSON, L.
	201600430201	07/18/2016	7/18/2016	0	28	JOHNSON, L.
	201600438701	07/25/2016	7/25/2016	0	28	JOHNSON, L.
	201600447701	08/01/2016	8/1/2016	0	28	JOHNSON, L.
	201600463301	08/08/2016	8/8/2016	0	28	JOHNSON, L.
	201600474901	08/15/2016	8/15/2016	0	28	JOHNSON, L.
	201600483901	08/22/2016	8/22/2016	0	28	JOHNSON, L.
	201600495101	08/29/2016	8/29/2016	0	28	JOHNSON, L.
	201600512601	09/05/2016	9/7/2016	2	28	JOHNSON, L.
	201600521201	09/12/2016	9/12/2016	0	28	JOHNSON, L.
	201600529001	09/19/2016	9/19/2016	0	28	JOHNSON, L.
	201600547101	09/26/2016	9/26/2016	0	28	JOHNSON, L.
	201600558001	10/03/2016	10/3/2016	0	28	JOHNSON, L.
	201600571301	10/10/2016	10/10/2016	0	28	JOHNSON, L.
	201600582201	10/17/2016	10/17/2016	0	28	JOHNSON, L.
	201600591001	10/24/2016	10/24/2016	0	28	JOHNSON, L.
	201600602101	10/31/2016	10/31/2016	0	28	JOHNSON, L.
	201600617301	11/07/2016	11/7/2016	0	28	JOHNSON, L.
	201600626901	11/14/2016	11/14/2016	0	28	JOHNSON, L.
	201600636201	11/21/2016	11/21/2016	0	28	JOHNSON, L.
	201600644701	11/28/2016	11/28/2016	0	28	JOHNSON, L.
	201600653501	12/05/2016	12/5/2016	0	28	JOHNSON, L.

<u>STATION NAME</u>	<u>W/O No.</u>	<u>INIT. DATE</u>	<u>COMP. DATE</u>	<u>NO OF DAYS</u>	<u>PIECES OF EQUIP.</u>	<u>COMPLETED BY</u>
	201600670401	12/12/2016	12/12/2016	0	28	JOHNSON, L.
	201600681001	12/19/2016	12/19/2016	0	28	JOHNSON, L.
	201600689901	12/26/2016	12/28/2016	2	28	JOHNSON, L.

COUNT = **52**

<u>STATION NAME</u>	<u>W/O No.</u>	<u>INIT. DATE</u>	<u>COMP. DATE</u>	<u>NO OF DAYS</u>	<u>PIECES OF EQUIP.</u>	<u>COMPLETED BY</u>
SEWAGE PUMP STATION NO. 6						
	201600009101	01/04/2016	1/4/2016	0	21	JOHNSON, L.
	201600052101	01/11/2016	1/11/2016	0	21	JOHNSON, L.
	201600100101	01/18/2016	1/19/2016	1	21	JOHNSON, L.
	201600109601	01/25/2016	1/25/2016	0	21	JOHNSON, L.
	201600128301	02/01/2016	2/1/2016	0	21	JOHNSON, L.
	201600138101	02/08/2016	2/8/2016	0	21	JOHNSON, L.
	201600149101	02/15/2016	2/15/2016	0	21	JOHNSON, L.
	201600158001	02/22/2016	2/22/2016	0	21	JOHNSON, L.
	201600170801	02/29/2016	2/29/2016	0	21	JOHNSON, L.
	201600186201	03/07/2016	3/7/2016	0	21	JOHNSON, L.
	201600195501	03/14/2016	3/14/2016	0	21	JOHNSON, L.
	201600205601	03/21/2016	3/21/2016	0	21	JOHNSON, L.
	201600222701	03/28/2016	3/28/2016	0	21	JOHNSON, L.
	201600240501	04/04/2016	4/4/2016	0	21	JOHNSON, L.
	201600250101	04/11/2016	4/11/2016	0	21	JOHNSON, L.
	201600260001	04/18/2016	4/18/2016	0	21	JOHNSON, L.
	201600268701	04/25/2016	4/26/2016	1	21	JOHNSON, L.
	201600277601	05/02/2016	5/2/2016	0	21	JOHNSON, L.
	201600295701	05/09/2016	5/9/2016	0	21	JOHNSON, L.
	201600302601	05/16/2016	5/16/2016	0	21	RANDOLPH, E.
	201600312001	05/23/2016	5/23/2016	0	21	JOHNSON, L.
	201600321601	05/30/2016	5/31/2016	1	21	JOHNSON, L.
	201600350001	06/06/2016	6/6/2016	0	21	JOHNSON, L.
	201600359101	06/13/2016	6/13/2016	0	21	JOHNSON, L.
	201600371001	06/20/2016	6/20/2016	0	21	HORTON, J.
	201600380401	06/27/2016	6/27/2016	0	21	JOHNSON, L.
	201600397201	07/04/2016	7/5/2016	1	21	JOHNSON, L.
	201600421401	07/11/2016	7/11/2016	0	21	JOHNSON, L.
	201600430301	07/18/2016	7/18/2016	0	21	JOHNSON, L.
	201600438801	07/25/2016	7/25/2016	0	21	JOHNSON, L.
	201600447801	08/01/2016	8/1/2016	0	21	JOHNSON, L.
	201600463401	08/08/2016	8/8/2016	0	21	JOHNSON, L.
	201600475001	08/15/2016	8/15/2016	0	21	JOHNSON, L.
	201600484001	08/22/2016	8/22/2016	0	21	JOHNSON, L.
	201600495201	08/29/2016	8/29/2016	0	21	JOHNSON, L.
	201600512701	09/05/2016	9/7/2016	2	21	JOHNSON, L.
	201600521301	09/12/2016	9/12/2016	0	21	JOHNSON, L.
	201600529101	09/19/2016	9/19/2016	0	21	JOHNSON, L.
	201600547201	09/26/2016	9/26/2016	0	21	JOHNSON, L.
	201600558101	10/03/2016	10/3/2016	0	21	JOHNSON, L.
	201600571401	10/10/2016	10/10/2016	0	21	FOREST, T.
	201600582301	10/17/2016	10/17/2016	0	21	JOHNSON, L.
	201600591101	10/24/2016	10/24/2016	0	21	JOHNSON, L.
	201600602201	10/31/2016	10/31/2016	0	21	JOHNSON, L.
	201600617401	11/07/2016	11/7/2016	0	21	JOHNSON, L.
	201600627001	11/14/2016	11/14/2016	0	21	JOHNSON, L.
	201600636301	11/21/2016	11/21/2016	0	21	JOHNSON, L.
	201600644801	11/28/2016	11/28/2016	0	21	JOHNSON, L.
	201600653601	12/05/2016	12/5/2016	0	21	JOHNSON, L.

<u>STATION NAME</u>	<u>W/O No.</u>	<u>INIT. DATE</u>	<u>COMP. DATE</u>	<u>NO OF DAYS</u>	<u>PIECES OF EQUIP.</u>	<u>COMPLETED BY</u>
	201600670501	12/12/2016	12/12/2016	0	21	JOHNSON, L.
	201600681101	12/19/2016	12/19/2016	0	21	JOHNSON, L.
	201600690001	12/26/2016	12/28/2016	2	21	JOHNSON, L.

COUNT = **52**

<u>STATION NAME</u>	<u>W/O No.</u>	<u>INIT. DATE</u>	<u>COMP. DATE</u>	<u>NO OF DAYS</u>	<u>PIECES OF EQUIP.</u>	<u>COMPLETED BY</u>
SEWAGE PUMP STATION NO. 8	201600014001	01/04/2016	1/4/2016	0	21	JOHNSON, L.
	201600057001	01/11/2016	1/11/2016	0	21	JOHNSON, L.
	201600105001	01/18/2016	1/19/2016	1	21	JOHNSON, L.
	201600114501	01/25/2016	1/25/2016	0	21	JOHNSON, L.
	201600133201	02/01/2016	2/1/2016	0	21	JOHNSON, L.
	201600143001	02/08/2016	2/8/2016	0	21	JOHNSON, L.
	201600154001	02/15/2016	2/15/2016	0	21	JOHNSON, L.
	201600162901	02/22/2016	2/22/2016	0	21	JOHNSON, L.
	201600175701	02/29/2016	2/29/2016	0	21	JOHNSON, L.
	201600191101	03/07/2016	3/7/2016	0	21	JOHNSON, L.
	201600200401	03/14/2016	3/14/2016	0	21	JOHNSON, L.
	201600210501	03/21/2016	3/21/2016	0	21	JOHNSON, L.
	201600227601	03/28/2016	3/28/2016	0	21	JOHNSON, L.
	201600245401	04/04/2016	4/4/2016	0	21	JOHNSON, L.
	201600255001	04/11/2016	4/11/2016	0	21	JOHNSON, L.
	201600264901	04/18/2016	4/18/2016	0	21	JOHNSON, L.
	201600273601	04/25/2016	4/26/2016	1	21	JOHNSON, L.
	201600282401	05/02/2016	5/2/2016	0	21	JOHNSON, L.
	201600300601	05/09/2016	5/9/2016	0	21	JOHNSON, L.
	201600307501	05/16/2016	5/16/2016	0	21	RANDOLPH, E.
	201600316901	05/23/2016	5/23/2016	0	21	JOHNSON, L.
	201600326501	05/30/2016	5/31/2016	1	21	JOHNSON, L.
	201600354901	06/06/2016	6/6/2016	0	21	JOHNSON, L.
	201600364001	06/13/2016	6/13/2016	0	21	JOHNSON, L.
	201600375901	06/20/2016	6/20/2016	0	21	HORTON, J.
	201600385301	06/27/2016	6/27/2016	0	21	JOHNSON, L.
	201600402101	07/04/2016	7/5/2016	1	21	JOHNSON, L.
	201600426301	07/11/2016	7/11/2016	0	21	JOHNSON, L.
	201600435201	07/18/2016	7/18/2016	0	21	JOHNSON, L.
	201600443701	07/25/2016	7/25/2016	0	21	JOHNSON, L.
	201600452701	08/01/2016	8/1/2016	0	21	JOHNSON, L.
	201600468301	08/08/2016	8/8/2016	0	21	JOHNSON, L.
	201600479901	08/15/2016	8/15/2016	0	21	JOHNSON, L.
	201600488901	08/22/2016	8/22/2016	0	21	JOHNSON, L.
	201600500101	08/29/2016	8/29/2016	0	21	JOHNSON, L.
	201600517601	09/05/2016	9/7/2016	2	21	JOHNSON, L.
	201600526201	09/12/2016	9/12/2016	0	21	JOHNSON, L.
	201600534001	09/19/2016	9/19/2016	0	21	JOHNSON, L.
	201600552101	09/26/2016	9/26/2016	0	21	JOHNSON, L.
	201600563001	10/03/2016	10/3/2016	0	21	JOHNSON, L.
	201600576301	10/10/2016	10/10/2016	0	21	JOHNSON, L.
	201600587201	10/17/2016	10/17/2016	0	21	JOHNSON, L.
	201600596001	10/24/2016	10/24/2016	0	21	JOHNSON, L.
	201600607101	10/31/2016	10/31/2016	0	21	JOHNSON, L.
	201600622301	11/07/2016	11/7/2016	0	21	JOHNSON, L.
	201600631901	11/14/2016	11/14/2016	0	21	JOHNSON, L.
	201600641201	11/21/2016	11/21/2016	0	21	JOHNSON, L.
	201600649701	11/28/2016	11/28/2016	0	21	JOHNSON, L.
	201600658501	12/05/2016	12/5/2016	0	21	JOHNSON, L.

<u>STATION NAME</u>	<u>W/O No.</u>	<u>INIT. DATE</u>	<u>COMP. DATE</u>	<u>NO OF DAYS</u>	<u>PIECES OF EQUIP.</u>	<u>COMPLETED BY</u>
	201600675401	12/12/2016	12/12/2016	0	21	JOHNSON, L.
	201600686001	12/19/2016	12/19/2016	0	21	JOHNSON, L.
	201600703601	12/28/2016	12/28/2016	0	21	JOHNSON, L.

COUNT = **52**

<u>STATION NAME</u>	<u>W/O No.</u>	<u>INIT. DATE</u>	<u>COMP. DATE</u>	<u>NO OF DAYS</u>	<u>PIECES OF EQUIP.</u>	<u>COMPLETED BY</u>
SEWAGE PUMP STATION NO. 9						
	201600009201	01/04/2016	1/4/2016	0	28	JOHNSON, L.
	201600052201	01/11/2016	1/11/2016	0	28	JOHNSON, L.
	201600100201	01/18/2016	1/19/2016	1	28	JOHNSON, L.
	201600109701	01/25/2016	1/25/2016	0	28	JOHNSON, L.
	201600128401	02/01/2016	2/1/2016	0	28	JOHNSON, L.
	201600138201	02/08/2016	2/8/2016	0	28	JOHNSON, L.
	201600149201	02/15/2016	2/15/2016	0	28	JOHNSON, L.
	201600158101	02/22/2016	2/22/2016	0	28	JOHNSON, L.
	201600170901	02/29/2016	2/29/2016	0	28	JOHNSON, L.
	201600186301	03/07/2016	3/7/2016	0	28	JOHNSON, L.
	201600195601	03/14/2016	3/14/2016	0	28	JOHNSON, L.
	201600205701	03/21/2016	3/21/2016	0	28	JOHNSON, L.
	201600222801	03/28/2016	3/28/2016	0	28	JOHNSON, L.
	201600240601	04/04/2016	4/4/2016	0	28	JOHNSON, L.
	201600250201	04/11/2016	4/11/2016	0	28	JOHNSON, L.
	201600260101	04/18/2016	4/18/2016	0	28	JOHNSON, L.
	201600268801	04/25/2016	4/26/2016	1	28	JOHNSON, L.
	201600277701	05/02/2016	5/2/2016	0	28	JOHNSON, L.
	201600295801	05/09/2016	5/9/2016	0	28	JOHNSON, L.
	201600302701	05/16/2016	5/16/2016	0	28	TALBERT, R.
	201600312101	05/23/2016	5/23/2016	0	28	JOHNSON, L.
	201600321701	05/30/2016	5/31/2016	1	28	JOHNSON, L.
	201600350101	06/06/2016	6/6/2016	0	28	JOHNSON, L.
	201600359201	06/13/2016	6/13/2016	0	28	JOHNSON, L.
	201600371101	06/20/2016	6/20/2016	0	28	HORTON, J.
	201600380501	06/27/2016	6/27/2016	0	28	JOHNSON, L.
	201600397301	07/04/2016	7/5/2016	1	28	JOHNSON, L.
	201600421501	07/11/2016	7/11/2016	0	28	JOHNSON, L.
	201600430401	07/18/2016	7/18/2016	0	28	JOHNSON, L.
	201600438901	07/25/2016	7/25/2016	0	28	JOHNSON, L.
	201600447901	08/01/2016	8/1/2016	0	28	JOHNSON, L.
	201600463501	08/08/2016	8/8/2016	0	28	JOHNSON, L.
	201600475101	08/15/2016	8/15/2016	0	28	JOHNSON, L.
	201600484101	08/22/2016	8/22/2016	0	28	JOHNSON, L.
	201600495301	08/29/2016	8/29/2016	0	28	JOHNSON, L.
	201600512801	09/05/2016	9/7/2016	2	28	JOHNSON, L.
	201600521401	09/12/2016	9/12/2016	0	28	JOHNSON, L.
	201600529201	09/19/2016	9/19/2016	0	28	JOHNSON, L.
	201600547301	09/26/2016	9/26/2016	0	28	JOHNSON, L.
	201600558201	10/03/2016	10/3/2016	0	28	JOHNSON, L.
	201600571501	10/10/2016	10/10/2016	0	28	JOHNSON, L.
	201600582401	10/17/2016	10/17/2016	0	28	JOHNSON, L.
	201600591201	10/24/2016	10/24/2016	0	28	JOHNSON, L.
	201600602301	10/31/2016	10/31/2016	0	28	JOHNSON, L.
	201600617501	11/07/2016	11/7/2016	0	28	JOHNSON, L.
	201600627101	11/14/2016	11/14/2016	0	28	JOHNSON, L.
	201600636401	11/21/2016	11/21/2016	0	28	JOHNSON, L.
	201600644901	11/28/2016	11/28/2016	0	28	JOHNSON, L.
	201600653701	12/05/2016	12/5/2016	0	28	JOHNSON, L.

<u>STATION NAME</u>	<u>W/O No.</u>	<u>INIT. DATE</u>	<u>COMP. DATE</u>	<u>NO OF DAYS</u>	<u>PIECES OF EQUIP.</u>	<u>COMPLETED BY</u>
	201600670601	12/12/2016	12/12/2016	0	28	JOHNSON, L.
	201600681201	12/19/2016	12/19/2016	0	28	JOHNSON, L.
	201600690101	12/26/2016	12/28/2016	2	28	JOHNSON, L.

COUNT = **52**

<u>STATION NAME</u>	<u>W/O No.</u>	<u>INIT. DATE</u>	<u>COMP. DATE</u>	<u>NO OF DAYS</u>	<u>PIECES OF EQUIP.</u>	<u>COMPLETED BY</u>
SEWAGE PUMP STATION OAK ISLAND	201600012801	01/04/2016	1/4/2016	0	26	HORTON, J.
	201600055801	01/11/2016	1/11/2016	0	26	HORTON, J.
	201600103801	01/18/2016	1/19/2016	1	26	PRICE, L
	201600113301	01/25/2016	1/25/2016	0	26	PRICE, L
	201600132001	02/01/2016	2/1/2016	0	26	PRICE, L
	201600141801	02/08/2016	2/8/2016	0	26	ROGERS, E.
	201600152801	02/15/2016	2/15/2016	0	26	PRICE, L
	201600161701	02/22/2016	2/22/2016	0	26	PRICE, L
	201600174501	02/29/2016	2/29/2016	0	26	PRICE, L
	201600189901	03/07/2016	3/7/2016	0	26	PRICE, L
	201600199201	03/14/2016	3/14/2016	0	26	PRICE, L
	201600209301	03/21/2016	3/21/2016	0	26	PRICE, L
	201600226401	03/28/2016	3/28/2016	0	26	PRICE, L
	201600244201	04/04/2016	4/4/2016	0	26	PRICE, L
	201600253801	04/11/2016	4/11/2016	0	26	PRICE, L
	201600263701	04/18/2016	4/18/2016	0	26	PRICE, L
	201600272401	04/25/2016	4/26/2016	1	26	PRICE, L
	201600281201	05/02/2016	5/2/2016	0	26	PRICE, L
	201600299401	05/09/2016	5/9/2016	0	26	PRICE, L
	201600306301	05/16/2016	5/16/2016	0	26	PRICE, L
	201600315701	05/23/2016	5/23/2016	0	26	PRICE, L
	201600325301	05/30/2016	5/31/2016	1	26	HORTON, J.
	201600353701	06/06/2016	6/6/2016	0	26	PRICE, L
	201600362801	06/13/2016	6/13/2016	0	26	PRICE, L
	201600374701	06/20/2016	6/20/2016	0	26	PRICE, L
	201600384101	06/27/2016	6/27/2016	0	26	PRICE, L
	201600400901	07/04/2016	7/5/2016	1	26	HORTON, J.
	201600425101	07/11/2016	7/11/2016	0	26	PRICE, L
	201600434001	07/18/2016	7/18/2016	0	26	PRICE, L
	201600442501	07/25/2016	7/25/2016	0	26	PRICE, L
	201600451501	08/01/2016	8/1/2016	0	26	PICHON, C.
	201600467101	08/08/2016	8/8/2016	0	26	PRICE, L
	201600478701	08/15/2016	8/15/2016	0	26	PRICE, L
	201600487701	08/22/2016	8/22/2016	0	26	PRICE, L
	201600498901	08/29/2016	8/29/2016	0	26	PRICE, L
	201600516401	09/05/2016	9/6/2016	1	26	PRICE, L
	201600525001	09/12/2016	9/12/2016	0	26	PRICE, L
	201600532801	09/19/2016	9/19/2016	0	26	PRICE, L
	201600550901	09/26/2016	9/26/2016	0	26	PRICE, L
	201600561801	10/03/2016	10/3/2016	0	26	PRICE, L
	201600575101	10/10/2016	10/10/2016	0	26	PRICE, L
	201600586001	10/17/2016	10/17/2016	0	26	PRICE, L
	201600594801	10/24/2016	10/24/2016	0	26	PRICE, L
	201600605901	10/31/2016	10/31/2016	0	26	PRICE, L
	201600621101	11/07/2016	11/7/2016	0	26	PRICE, L
	201600630701	11/14/2016	11/14/2016	0	26	PRICE, L
	201600640001	11/21/2016	11/21/2016	0	26	PRICE, L
	201600648501	11/28/2016	11/28/2016	0	26	PRICE, L
	201600657301	12/05/2016	12/5/2016	0	26	PICHON, C.

<u>STATION NAME</u>	<u>W/O No.</u>	<u>INIT. DATE</u>	<u>COMP. DATE</u>	<u>NO OF DAYS</u>	<u>PIECES OF EQUIP.</u>	<u>COMPLETED BY</u>
	201600674201	12/12/2016	12/12/2016	0	26	PICHON, C.
	201600684801	12/19/2016	12/19/2016	0	26	PRICE, L
	201600702201	12/28/2016	12/28/2016	0	26	PRICE, L

COUNT = **52**

<u>STATION NAME</u>	<u>W/O No.</u>	<u>INIT. DATE</u>	<u>COMP. DATE</u>	<u>NO OF DAYS</u>	<u>PIECES OF EQUIP.</u>	<u>COMPLETED BY</u>
SEWAGE PUMP STATION PARIS ROAD						
	201600015101	01/04/2016	1/4/2016	0	26	HORTON, J.
	201600058101	01/11/2016	1/11/2016	0	26	HORTON, J.
	201600106101	01/18/2016	1/19/2016	1	26	PRICE, L
	201600115601	01/25/2016	1/25/2016	0	26	PRICE, L
	201600134301	02/01/2016	2/1/2016	0	26	PRICE, L
	201600144101	02/08/2016	2/8/2016	0	26	TALBERT, R.
	201600155101	02/15/2016	2/15/2016	0	26	PRICE, L
	201600164001	02/22/2016	2/22/2016	0	26	PRICE, L
	201600176801	02/29/2016	2/29/2016	0	26	PRICE, L
	201600192201	03/07/2016	3/7/2016	0	26	PRICE, L
	201600201501	03/14/2016	3/14/2016	0	26	PRICE, L
	201600211601	03/21/2016	3/21/2016	0	26	PRICE, L
	201600228701	03/28/2016	3/28/2016	0	26	PRICE, L
	201600246501	04/04/2016	4/4/2016	0	26	PRICE, L
	201600256101	04/11/2016	4/11/2016	0	26	PRICE, L
	201600266001	04/18/2016	4/18/2016	0	26	PRICE, L
	201600274701	04/25/2016	4/25/2016	0	26	CASANOVA, A.
	201600283501	05/02/2016	5/2/2016	0	26	PRICE, L
	201600301701	05/09/2016	5/9/2016	0	26	PRICE, L
	201600308601	05/16/2016	5/16/2016	0	26	PRICE, L
	201600318001	05/23/2016	5/23/2016	0	26	PRICE, L
	201600327601	05/30/2016	5/31/2016	1	26	HORTON, J.
	201600356001	06/06/2016	6/6/2016	0	26	PRICE, L
	201600365101	06/13/2016	6/13/2016	0	26	PRICE, L
	201600377001	06/20/2016	6/20/2016	0	26	PRICE, L
	201600386401	06/27/2016	6/27/2016	0	26	PRICE, L
	201600403201	07/04/2016	7/5/2016	1	26	HORTON, J.
	201600427401	07/11/2016	7/11/2016	0	26	PRICE, L
	201600436301	07/18/2016	7/18/2016	0	26	PRICE, L
	201600444801	07/25/2016	7/25/2016	0	26	PRICE, L
	201600453801	08/01/2016	8/1/2016	0	26	PICHON, C.
	201600469401	08/08/2016	8/8/2016	0	26	PRICE, L
	201600481001	08/15/2016	8/15/2016	0	26	PRICE, L
	201600490001	08/22/2016	8/22/2016	0	26	PRICE, L
	201600501201	08/29/2016	8/29/2016	0	26	PRICE, L
	201600518701	09/05/2016	9/6/2016	1	26	PRICE, L
	201600527301	09/12/2016	9/12/2016	0	26	PRICE, L
	201600535101	09/19/2016	9/19/2016	0	26	PRICE, L
	201600553201	09/26/2016	9/26/2016	0	26	PRICE, L
	201600564101	10/03/2016	10/3/2016	0	26	PRICE, L
	201600577401	10/10/2016	10/10/2016	0	26	PRICE, L
	201600588301	10/17/2016	10/17/2016	0	26	PRICE, L
	201600597101	10/24/2016	10/24/2016	0	26	PRICE, L
	201600608201	10/31/2016	10/31/2016	0	26	PRICE, L
	201600623401	11/07/2016	11/7/2016	0	26	PRICE, L
	201600633001	11/14/2016	11/14/2016	0	26	PRICE, L
	201600642301	11/21/2016	11/21/2016	0	26	PRICE, L
	201600650801	11/28/2016	11/28/2016	0	26	PRICE, L
	201600659601	12/05/2016	12/5/2016	0	26	PICHON, C.

<u>STATION NAME</u>	<u>W/O No.</u>	<u>INIT. DATE</u>	<u>COMP. DATE</u>	<u>NO OF DAYS</u>	<u>PIECES OF EQUIP.</u>	<u>COMPLETED BY</u>
	201600676501	12/12/2016	12/12/2016	0	26	PICHON, C.
	201600687101	12/19/2016	12/19/2016	0	26	PRICE, L
	201600704901	12/28/2016	12/28/2016	0	26	PRICE, L

COUNT = **52**

<u>STATION NAME</u>	<u>W/O No.</u>	<u>INIT. DATE</u>	<u>COMP. DATE</u>	<u>NO OF DAYS</u>	<u>PIECES OF EQUIP.</u>	<u>COMPLETED BY</u>
SEWAGE PUMP STATION PINES VILLAGE						
	201600012601	01/04/2016	1/4/2016	0	17	RANDOLPH, E.
	201600055601	01/11/2016	1/11/2016	0	17	RANDOLPH, E.
	201600103601	01/18/2016	1/19/2016	1	17	CUMMINGS, M.
	201600113101	01/25/2016	1/25/2016	0	17	CUMMINGS, M.
	201600131801	02/01/2016	2/1/2016	0	17	KUSCHLER, B.
	201600141601	02/08/2016	2/8/2016	0	17	KUSCHLER, B.
	201600152601	02/15/2016	2/15/2016	0	17	KUSCHLER, B.
	201600161501	02/22/2016	2/22/2016	0	17	RANDOLPH, E.
	201600174301	02/29/2016	2/29/2016	0	17	KUSCHLER, B.
	201600189701	03/07/2016	3/7/2016	0	17	RANDOLPH, E.
	201600199001	03/14/2016	3/14/2016	0	17	KUSCHLER, B.
	201600209101	03/21/2016	3/21/2016	0	17	KUSCHLER, B.
	201600226201	03/28/2016	3/28/2016	0	17	KUSCHLER, B.
	201600244001	04/04/2016	4/4/2016	0	17	CUMMINGS, M.
	201600253601	04/11/2016	4/11/2016	0	17	KUSCHLER, B.
	201600263501	04/18/2016	4/18/2016	0	17	RANDOLPH, E.
	201600272201	04/25/2016	4/25/2016	0	17	KUSCHLER, B.
	201600281001	05/02/2016	5/2/2016	0	17	KUSCHLER, B.
	201600299201	05/09/2016	5/9/2016	0	17	RANDOLPH, E.
	201600306101	05/16/2016	5/16/2016	0	17	KUSCHLER, B.
	201600315501	05/23/2016	5/23/2016	0	17	KUSCHLER, B.
	201600325101	05/30/2016	5/31/2016	1	17	KUSCHLER, B.
	201600353501	06/06/2016	6/6/2016	0	17	KUSCHLER, B.
	201600362601	06/13/2016	6/13/2016	0	17	KUSCHLER, B.
	201600374501	06/20/2016	6/20/2016	0	17	KUSCHLER, B.
	201600383901	06/27/2016	6/27/2016	0	17	KUSCHLER, B.
	201600400701	07/04/2016	7/5/2016	1	17	KUSCHLER, B.
	201600424901	07/11/2016	7/11/2016	0	17	KUSCHLER, B.
	201600433801	07/18/2016	7/18/2016	0	17	PICHON, C.
	201600442301	07/25/2016	7/25/2016	0	17	KUSCHLER, B.
	201600451301	08/01/2016	8/1/2016	0	17	RANDOLPH, E.
	201600466901	08/08/2016	8/8/2016	0	17	KUSCHLER, B.
	201600478501	08/15/2016	8/15/2016	0	17	KUSCHLER, B.
	201600487501	08/22/2016	8/22/2016	0	17	KUSCHLER, B.
	201600498701	08/29/2016	8/29/2016	0	17	KUSCHLER, B.
	201600516201	09/05/2016	9/6/2016	1	17	KUSCHLER, B.
	201600524801	09/12/2016	9/12/2016	0	17	RANDOLPH, E.
	201600532601	09/19/2016	9/19/2016	0	17	PICHON, C.
	201600550701	09/26/2016	9/26/2016	0	17	KUSCHLER, B.
	201600561601	10/03/2016	10/3/2016	0	17	KUSCHLER, B.
	201600574901	10/10/2016	10/10/2016	0	17	KUSCHLER, B.
	201600585801	10/17/2016	10/17/2016	0	17	KUSCHLER, B.
	201600594601	10/24/2016	10/24/2016	0	17	KUSCHLER, B.
	201600605701	10/31/2016	10/31/2016	0	17	KUSCHLER, B.
	201600620901	11/07/2016	11/7/2016	0	17	KUSCHLER, B.
	201600630501	11/14/2016	11/14/2016	0	17	KUSCHLER, B.
	201600639801	11/21/2016	11/21/2016	0	17	KUSCHLER, B.
	201600648301	11/28/2016	11/28/2016	0	17	KUSCHLER, B.
	201600657101	12/05/2016	12/5/2016	0	17	KUSCHLER, B.

<u>STATION NAME</u>	<u>W/O No.</u>	<u>INIT. DATE</u>	<u>COMP. DATE</u>	<u>NO OF DAYS</u>	<u>PIECES OF EQUIP.</u>	<u>COMPLETED BY</u>
	201600674001	12/12/2016	12/12/2016	0	17	KUSCHLER, B.
	201600684601	12/19/2016	12/19/2016	0	17	KUSCHLER, B.
	201600702001	12/28/2016	12/28/2016	0	17	KUSCHLER, B.

COUNT = **52**

<u>STATION NAME</u>	<u>W/O No.</u>	<u>INIT. DATE</u>	<u>COMP. DATE</u>	<u>NO OF DAYS</u>	<u>PIECES OF EQUIP.</u>	<u>COMPLETED BY</u>
SEWAGE PUMP STATION PLUM ORCHARD						
	201600014901	01/04/2016	1/4/2016	0	26	CUMMINGS, M.
	201600057901	01/11/2016	1/11/2016	0	26	RANDOLPH, E.
	201600105901	01/18/2016	1/19/2016	1	26	CUMMINGS, M.
	201600115401	01/25/2016	1/25/2016	0	26	CUMMINGS, M.
	201600134101	02/01/2016	2/1/2016	0	26	CUMMINGS, M.
	201600143901	02/08/2016	2/8/2016	0	26	CUMMINGS, M.
	201600154901	02/15/2016	2/15/2016	0	26	CUMMINGS, M.
	201600163801	02/22/2016	2/22/2016	0	26	CUMMINGS, M.
	201600176601	02/29/2016	2/29/2016	0	26	CUMMINGS, M.
	201600192001	03/07/2016	3/7/2016	0	26	HORTON, J.
	201600201301	03/14/2016	3/14/2016	0	26	CUMMINGS, M.
	201600211401	03/21/2016	3/21/2016	0	26	CUMMINGS, M.
	201600228501	03/28/2016	3/28/2016	0	26	CUMMINGS, M.
	201600246301	04/04/2016	4/4/2016	0	26	CUMMINGS, M.
	201600255901	04/11/2016	4/11/2016	0	26	CUMMINGS, M.
	201600265801	04/18/2016	4/18/2016	0	26	RANDOLPH, E.
	201600274501	04/25/2016	4/25/2016	0	26	CUMMINGS, M.
	201600283301	05/02/2016	5/2/2016	0	26	CUMMINGS, M.
	201600301501	05/09/2016	5/9/2016	0	26	KUSCHLER, B.
	201600308401	05/16/2016	5/16/2016	0	26	CUMMINGS, M.
	201600317801	05/23/2016	5/23/2016	0	26	CUMMINGS, M.
	201600327401	05/30/2016	5/31/2016	1	26	CUMMINGS, M.
	201600355801	06/06/2016	6/6/2016	0	26	CUMMINGS, M.
	201600364901	06/13/2016	6/13/2016	0	26	CUMMINGS, M.
	201600376801	06/20/2016	6/20/2016	0	26	CUMMINGS, M.
	201600386201	06/27/2016	6/27/2016	0	26	CUMMINGS, M.
	201600403001	07/04/2016	7/5/2016	1	26	CUMMINGS, M.
	201600427201	07/11/2016	7/11/2016	0	26	CUMMINGS, M.
	201600436101	07/18/2016	7/18/2016	0	26	CUMMINGS, M.
	201600444601	07/25/2016	7/25/2016	0	26	CUMMINGS, M.
	201600453601	08/01/2016	8/1/2016	0	26	RANDOLPH, E.
	201600469201	08/08/2016	8/8/2016	0	26	CUMMINGS, M.
	201600480801	08/15/2016	8/15/2016	0	26	ALEXANDER, R.
	201600489801	08/22/2016	8/22/2016	0	26	CUMMINGS, M.
	201600501001	08/29/2016	8/29/2016	0	26	CUMMINGS, M.
	201600518501	09/05/2016	9/6/2016	1	26	CUMMINGS, M.
	201600527101	09/12/2016	9/12/2016	0	26	RANDOLPH, E.
	201600534901	09/19/2016	9/19/2016	0	26	CUMMINGS, M.
	201600553001	09/26/2016	9/26/2016	0	26	CUMMINGS, M.
	201600563901	10/03/2016	10/3/2016	0	26	CUMMINGS, M.
	201600577201	10/10/2016	10/10/2016	0	26	CUMMINGS, M.
	201600588101	10/17/2016	10/17/2016	0	26	CUMMINGS, M.
	201600596901	10/24/2016	10/24/2016	0	26	CUMMINGS, M.
	201600608001	10/31/2016	10/31/2016	0	26	CUMMINGS, M.
	201600623201	11/07/2016	11/7/2016	0	26	CUMMINGS, M.
	201600632801	11/14/2016	11/14/2016	0	26	CUMMINGS, M.
	201600642101	11/21/2016	11/21/2016	0	26	CUMMINGS, M.
	201600650601	11/28/2016	11/28/2016	0	26	CUMMINGS, M.
	201600659401	12/05/2016	12/5/2016	0	26	CUMMINGS, M.

<u>STATION NAME</u>	<u>W/O No.</u>	<u>INIT. DATE</u>	<u>COMP. DATE</u>	<u>NO OF DAYS</u>	<u>PIECES OF EQUIP.</u>	<u>COMPLETED BY</u>
	201600676301	12/12/2016	12/12/2016	0	26	CUMMINGS, M.
	201600686901	12/19/2016	12/19/2016	0	26	PICHON, C.
	201600704501	12/28/2016	12/28/2016	0	26	CUMMINGS, M.

COUNT = **52**

<u>STATION NAME</u>	<u>W/O No.</u>	<u>INIT. DATE</u>	<u>COMP. DATE</u>	<u>NO OF DAYS</u>	<u>PIECES OF EQUIP.</u>	<u>COMPLETED BY</u>
SEWAGE PUMP STATION SHOREWOOD	201600012901	01/04/2016	1/4/2016	0	28	MEGGS, C.
	201600055901	01/11/2016	1/11/2016	0	28	MEGGS, C.
	201600103901	01/18/2016	1/19/2016	1	28	MEGGS, C.
	201600113401	01/25/2016	1/25/2016	0	28	MEGGS, C.
	201600132101	02/01/2016	2/1/2016	0	28	MEGGS, C.
	201600141901	02/08/2016	2/8/2016	0	28	PRICE, L
	201600152901	02/15/2016	2/15/2016	0	28	MEGGS, C.
	201600161801	02/22/2016	2/22/2016	0	28	MEGGS, C.
	201600174601	02/29/2016	2/29/2016	0	28	MEGGS, C.
	201600190001	03/07/2016	3/7/2016	0	28	MEGGS, C.
	201600199301	03/14/2016	3/14/2016	0	28	MEGGS, C.
	201600209401	03/21/2016	3/21/2016	0	28	MEGGS, C.
	201600226501	03/28/2016	3/28/2016	0	28	MEGGS, C.
	201600244301	04/04/2016	4/4/2016	0	28	MEGGS, C.
	201600253901	04/11/2016	4/11/2016	0	28	MEGGS, C.
	201600263801	04/18/2016	4/18/2016	0	28	MEGGS, C.
	201600272501	04/25/2016	4/26/2016	1	28	PRICE, L
	201600281301	05/02/2016	5/2/2016	0	28	MEGGS, C.
	201600299501	05/09/2016	5/9/2016	0	28	MEGGS, C.
	201600306401	05/16/2016	5/16/2016	0	28	MEGGS, C.
	201600315801	05/23/2016	5/23/2016	0	28	MEGGS, C.
	201600325401	05/30/2016	5/31/2016	1	28	MEGGS, C.
	201600353801	06/06/2016	6/6/2016	0	28	MEGGS, C.
	201600362901	06/13/2016	6/13/2016	0	28	MEGGS, C.
	201600374801	06/20/2016	6/20/2016	0	28	MEGGS, C.
	201600384201	06/27/2016	6/27/2016	0	28	MEGGS, C.
	201600401001	07/04/2016	7/5/2016	1	28	MEGGS, C.
	201600425201	07/11/2016	7/11/2016	0	28	PICHON, C.
	201600434101	07/18/2016	7/18/2016	0	28	MEGGS, C.
	201600442601	07/25/2016	7/25/2016	0	28	MEGGS, C.
	201600451601	08/01/2016	8/1/2016	0	28	MEGGS, C.
	201600467201	08/08/2016	8/8/2016	0	28	MEGGS, C.
	201600478801	08/15/2016	8/15/2016	0	28	MEGGS, C.
	201600487801	08/22/2016	8/22/2016	0	28	MEGGS, C.
	201600499001	08/29/2016	8/29/2016	0	28	MEGGS, C.
	201600516501	09/05/2016	9/6/2016	1	28	MEGGS, C.
	201600525101	09/12/2016	9/12/2016	0	28	MEGGS, C.
	201600532901	09/19/2016	9/19/2016	0	28	MEGGS, C.
	201600551001	09/26/2016	9/26/2016	0	28	PICHON, C.
	201600561901	10/03/2016	10/3/2016	0	28	MEGGS, C.
	201600575201	10/10/2016	10/10/2016	0	28	MEGGS, C.
	201600586101	10/17/2016	10/17/2016	0	28	MEGGS, C.
	201600594901	10/24/2016	10/24/2016	0	28	MEGGS, C.
	201600606001	10/31/2016	10/31/2016	0	28	MEGGS, C.
	201600621201	11/07/2016	11/7/2016	0	28	MEGGS, C.
	201600630801	11/14/2016	11/14/2016	0	28	MEGGS, C.
	201600640101	11/21/2016	11/21/2016	0	28	MEGGS, C.
	201600648601	11/28/2016	11/28/2016	0	28	MEGGS, C.
	201600657401	12/05/2016	12/5/2016	0	28	MEGGS, C.

<u>STATION NAME</u>	<u>W/O No.</u>	<u>INIT. DATE</u>	<u>COMP. DATE</u>	<u>NO OF DAYS</u>	<u>PIECES OF EQUIP.</u>	<u>COMPLETED BY</u>
	201600674301	12/12/2016	12/12/2016	0	28	MEGGS, C.
	201600684901	12/19/2016	12/19/2016	0	28	MEGGS, C.
	201600702301	12/28/2016	12/28/2016	0	28	MEGGS, C.

COUNT = **52**

<u>STATION NAME</u>	<u>W/O No.</u>	<u>INIT. DATE</u>	<u>COMP. DATE</u>	<u>NO OF DAYS</u>	<u>PIECES OF EQUIP.</u>	<u>COMPLETED BY</u>
SEWAGE PUMP STATION SOUTHERN SCRAP						
	201600013001	01/04/2016	1/4/2016	0	21	CUMMINGS, M.
	201600056001	01/11/2016	1/11/2016	0	21	CUMMINGS, M.
	201600104001	01/18/2016	1/19/2016	1	21	RANDOLPH, E.
	201600113501	01/25/2016	1/25/2016	0	21	RANDOLPH, E.
	201600132201	02/01/2016	2/1/2016	0	21	KUSCHLER, B.
	201600142001	02/08/2016	2/8/2016	0	21	KUSCHLER, B.
	201600153001	02/15/2016	2/15/2016	0	21	KUSCHLER, B.
	201600161901	02/22/2016	2/22/2016	0	21	CUMMINGS, M.
	201600174701	02/29/2016	2/29/2016	0	21	KUSCHLER, B.
	201600190101	03/07/2016	3/7/2016	0	21	RANDOLPH, E.
	201600199401	03/14/2016	3/14/2016	0	21	KUSCHLER, B.
	201600209501	03/21/2016	3/21/2016	0	21	KUSCHLER, B.
	201600226601	03/28/2016	3/28/2016	0	21	KUSCHLER, B.
	201600244401	04/04/2016	4/4/2016	0	21	CUMMINGS, M.
	201600254001	04/11/2016	4/11/2016	0	21	KUSCHLER, B.
	201600263901	04/18/2016	4/18/2016	0	21	CUMMINGS, M.
	201600272601	04/25/2016	4/25/2016	0	21	KUSCHLER, B.
	201600281401	05/02/2016	5/2/2016	0	21	KUSCHLER, B.
	201600299601	05/09/2016	5/9/2016	0	21	KUSCHLER, B.
	201600306501	05/16/2016	5/16/2016	0	21	KUSCHLER, B.
	201600315901	05/23/2016	5/23/2016	0	21	KUSCHLER, B.
	201600325501	05/30/2016	5/31/2016	1	21	KUSCHLER, B.
	201600353901	06/06/2016	6/6/2016	0	21	KUSCHLER, B.
	201600363001	06/13/2016	6/13/2016	0	21	KUSCHLER, B.
	201600374901	06/20/2016	6/20/2016	0	21	KUSCHLER, B.
	201600384301	06/27/2016	6/27/2016	0	21	KUSCHLER, B.
	201600401101	07/04/2016	7/5/2016	1	21	KUSCHLER, B.
	201600425301	07/11/2016	7/11/2016	0	21	KUSCHLER, B.
	201600434201	07/18/2016	7/18/2016	0	21	PICHON, C.
	201600442701	07/25/2016	7/25/2016	0	21	KUSCHLER, B.
	201600451701	08/01/2016	8/1/2016	0	21	KUSCHLER, B.
	201600467301	08/08/2016	8/8/2016	0	21	KUSCHLER, B.
	201600478901	08/15/2016	8/15/2016	0	21	KUSCHLER, B.
	201600487901	08/22/2016	8/22/2016	0	21	KUSCHLER, B.
	201600499101	08/29/2016	8/29/2016	0	21	KUSCHLER, B.
	201600516601	09/05/2016	9/6/2016	1	21	KUSCHLER, B.
	201600525201	09/12/2016	9/12/2016	0	21	CUMMINGS, M.
	201600533001	09/19/2016	9/19/2016	0	21	PICHON, C.
	201600551101	09/26/2016	9/26/2016	0	21	KUSCHLER, B.
	201600562001	10/03/2016	10/3/2016	0	21	KUSCHLER, B.
	201600575301	10/10/2016	10/10/2016	0	21	KUSCHLER, B.
	201600586201	10/17/2016	10/17/2016	0	21	KUSCHLER, B.
	201600595001	10/24/2016	10/24/2016	0	21	KUSCHLER, B.
	201600606101	10/31/2016	10/31/2016	0	21	KUSCHLER, B.
	201600621301	11/07/2016	11/7/2016	0	21	KUSCHLER, B.
	201600630901	11/14/2016	11/14/2016	0	21	KUSCHLER, B.
	201600640201	11/21/2016	11/21/2016	0	21	KUSCHLER, B.
	201600648701	11/28/2016	11/28/2016	0	21	KUSCHLER, B.
	201600657501	12/05/2016	12/5/2016	0	21	KUSCHLER, B.

<u>STATION NAME</u>	<u>W/O No.</u>	<u>INIT. DATE</u>	<u>COMP. DATE</u>	<u>NO OF DAYS</u>	<u>PIECES OF EQUIP.</u>	<u>COMPLETED BY</u>
	201600674401	12/12/2016	12/12/2016	0	21	KUSCHLER, B.
	201600685001	12/19/2016	12/19/2016	0	21	KUSCHLER, B.
	201600702401	12/28/2016	12/28/2016	0	21	KUSCHLER, B.

COUNT = **52**

<u>STATION NAME</u>	<u>W/O No.</u>	<u>INIT. DATE</u>	<u>COMP. DATE</u>	<u>NO OF DAYS</u>	<u>PIECES OF EQUIP.</u>	<u>COMPLETED BY</u>
SEWAGE PUMP STATION VENETIAN ISLES 2						
	201600013101	01/04/2016	1/4/2016	0	22	MEGGS, C.
	201600056101	01/11/2016	1/11/2016	0	22	HORTON, J.
	201600104101	01/18/2016	1/19/2016	1	22	PRICE, L
	201600113601	01/25/2016	1/25/2016	0	22	PRICE, L
	201600132301	02/01/2016	2/1/2016	0	22	PRICE, L
	201600142101	02/08/2016	2/8/2016	0	22	PRICE, L
	201600153101	02/15/2016	2/15/2016	0	22	PRICE, L
	201600162001	02/22/2016	2/22/2016	0	22	PRICE, L
	201600174801	02/29/2016	2/29/2016	0	22	PRICE, L
	201600190201	03/07/2016	3/7/2016	0	22	PRICE, L
	201600199501	03/14/2016	3/14/2016	0	22	PRICE, L
	201600209601	03/21/2016	3/21/2016	0	22	PRICE, L
	201600226701	03/28/2016	3/28/2016	0	22	PRICE, L
	201600244501	04/04/2016	4/4/2016	0	22	PRICE, L
	201600254101	04/11/2016	4/11/2016	0	22	PRICE, L
	201600264001	04/18/2016	4/18/2016	0	22	PRICE, L
	201600272701	04/25/2016	4/26/2016	1	22	PRICE, L
	201600281501	05/02/2016	5/2/2016	0	22	PRICE, L
	201600299701	05/09/2016	5/9/2016	0	22	PRICE, L
	201600306601	05/16/2016	5/16/2016	0	22	PRICE, L
	201600316001	05/23/2016	5/23/2016	0	22	PRICE, L
	201600325601	05/30/2016	5/31/2016	1	22	HORTON, J.
	201600354001	06/06/2016	6/6/2016	0	22	PRICE, L
	201600363101	06/13/2016	6/13/2016	0	22	PRICE, L
	201600375001	06/20/2016	6/20/2016	0	22	PRICE, L
	201600384401	06/27/2016	6/27/2016	0	22	PRICE, L
	201600401201	07/04/2016	7/5/2016	1	22	HORTON, J.
	201600425401	07/11/2016	7/11/2016	0	22	PRICE, L
	201600434301	07/18/2016	7/18/2016	0	22	PRICE, L
	201600442801	07/25/2016	7/25/2016	0	22	PRICE, L
	201600451801	08/01/2016	8/1/2016	0	22	PICHON, C.
	201600467401	08/08/2016	8/8/2016	0	22	PRICE, L
	201600479001	08/15/2016	8/15/2016	0	22	PRICE, L
	201600488001	08/22/2016	8/22/2016	0	22	PRICE, L
	201600499201	08/29/2016	8/29/2016	0	22	PRICE, L
	201600516701	09/05/2016	9/6/2016	1	22	PRICE, L
	201600525301	09/12/2016	9/12/2016	0	22	PRICE, L
	201600533101	09/19/2016	9/19/2016	0	22	PRICE, L
	201600551201	09/26/2016	9/26/2016	0	22	PRICE, L
	201600562101	10/03/2016	10/3/2016	0	22	PRICE, L
	201600575401	10/10/2016	10/10/2016	0	22	PRICE, L
	201600586301	10/17/2016	10/17/2016	0	22	PRICE, L
	201600595101	10/24/2016	10/24/2016	0	22	PRICE, L
	201600606201	10/31/2016	10/31/2016	0	22	PRICE, L
	201600621401	11/07/2016	11/7/2016	0	22	PRICE, L
	201600631001	11/14/2016	11/14/2016	0	22	PRICE, L
	201600640301	11/21/2016	11/21/2016	0	22	PRICE, L
	201600648801	11/28/2016	11/28/2016	0	22	PRICE, L
	201600657601	12/05/2016	12/5/2016	0	22	PICHON, C.

<u>STATION NAME</u>	<u>W/O No.</u>	<u>INIT. DATE</u>	<u>COMP. DATE</u>	<u>NO OF DAYS</u>	<u>PIECES OF EQUIP.</u>	<u>COMPLETED BY</u>
	201600674501	12/12/2016	12/12/2016	0	22	PICHON, C.
	201600685101	12/19/2016	12/19/2016	0	22	PRICE, L
	201600702601	12/28/2016	12/28/2016	0	22	PRICE, L

COUNT = **52**

<u>STATION NAME</u>	<u>W/O No.</u>	<u>INIT. DATE</u>	<u>COMP. DATE</u>	<u>NO OF DAYS</u>	<u>PIECES OF EQUIP.</u>	<u>COMPLETED BY</u>
SEWAGE PUMP STATION VICTORIA	201600013201	01/04/2016	1/4/2016	0	22	CUMMINGS, M.
	201600056201	01/11/2016	1/11/2016	0	22	RANDOLPH, E.
	201600104201	01/18/2016	1/19/2016	1	22	RANDOLPH, E.
	201600113701	01/25/2016	1/25/2016	0	22	CUMMINGS, M.
	201600132401	02/01/2016	2/1/2016	0	22	KUSCHLER, B.
	201600142201	02/08/2016	2/8/2016	0	22	KUSCHLER, B.
	201600153201	02/15/2016	2/15/2016	0	22	KUSCHLER, B.
	201600162101	02/22/2016	2/22/2016	0	22	CUMMINGS, M.
	201600174901	02/29/2016	2/29/2016	0	22	KUSCHLER, B.
	201600190301	03/07/2016	3/7/2016	0	22	RANDOLPH, E.
	201600199601	03/14/2016	3/14/2016	0	22	KUSCHLER, B.
	201600209701	03/21/2016	3/21/2016	0	22	KUSCHLER, B.
	201600226801	03/28/2016	3/28/2016	0	22	KUSCHLER, B.
	201600244601	04/04/2016	4/4/2016	0	22	CUMMINGS, M.
	201600254201	04/11/2016	4/11/2016	0	22	KUSCHLER, B.
	201600264101	04/18/2016	4/18/2016	0	22	CUMMINGS, M.
	201600272801	04/25/2016	4/25/2016	0	22	KUSCHLER, B.
	201600281601	05/02/2016	5/2/2016	0	22	KUSCHLER, B.
	201600299801	05/09/2016	5/9/2016	0	22	KUSCHLER, B.
	201600306701	05/16/2016	5/16/2016	0	22	KUSCHLER, B.
	201600316101	05/23/2016	5/23/2016	0	22	KUSCHLER, B.
	201600325701	05/30/2016	5/31/2016	1	22	KUSCHLER, B.
	201600354101	06/06/2016	6/6/2016	0	22	KUSCHLER, B.
	201600363201	06/13/2016	6/13/2016	0	22	KUSCHLER, B.
	201600375101	06/20/2016	6/20/2016	0	22	KUSCHLER, B.
	201600384501	06/27/2016	6/27/2016	0	22	KUSCHLER, B.
	201600401301	07/04/2016	7/5/2016	1	22	KUSCHLER, B.
	201600425501	07/11/2016	7/11/2016	0	22	KUSCHLER, B.
	201600434401	07/18/2016	7/18/2016	0	22	PICHON, C.
	201600442901	07/25/2016	7/25/2016	0	22	KUSCHLER, B.
	201600451901	08/01/2016	8/1/2016	0	22	KUSCHLER, B.
	201600467501	08/08/2016	8/8/2016	0	22	KUSCHLER, B.
	201600479101	08/15/2016	8/15/2016	0	22	KUSCHLER, B.
	201600488101	08/22/2016	8/22/2016	0	22	KUSCHLER, B.
	201600499301	08/29/2016	8/29/2016	0	22	KUSCHLER, B.
	201600516801	09/05/2016	9/6/2016	1	22	KUSCHLER, B.
	201600525401	09/12/2016	9/12/2016	0	22	CUMMINGS, M.
	201600533201	09/19/2016	9/19/2016	0	22	PICHON, C.
	201600551301	09/26/2016	9/26/2016	0	22	KUSCHLER, B.
	201600562201	10/03/2016	10/3/2016	0	22	KUSCHLER, B.
	201600575501	10/10/2016	10/10/2016	0	22	KUSCHLER, B.
	201600586401	10/17/2016	10/17/2016	0	22	KUSCHLER, B.
	201600595201	10/24/2016	10/24/2016	0	22	KUSCHLER, B.
	201600606301	10/31/2016	10/31/2016	0	22	KUSCHLER, B.
	201600621501	11/07/2016	11/7/2016	0	22	KUSCHLER, B.
	201600631101	11/14/2016	11/14/2016	0	22	KUSCHLER, B.
	201600640401	11/21/2016	11/21/2016	0	22	KUSCHLER, B.
	201600648901	11/28/2016	11/28/2016	0	22	KUSCHLER, B.
	201600657701	12/05/2016	12/5/2016	0	22	KUSCHLER, B.

<u>STATION NAME</u>	<u>W/O No.</u>	<u>INIT. DATE</u>	<u>COMP. DATE</u>	<u>NO OF DAYS</u>	<u>PIECES OF EQUIP.</u>	<u>COMPLETED BY</u>
	201600674601	12/12/2016	12/12/2016	0	22	KUSCHLER, B.
	201600685201	12/19/2016	12/19/2016	0	22	KUSCHLER, B.
	201600702701	12/28/2016	12/28/2016	0	22	KUSCHLER, B.

COUNT = **52**

<u>STATION NAME</u>	<u>W/O No.</u>	<u>INIT. DATE</u>	<u>COMP. DATE</u>	<u>NO OF DAYS</u>	<u>PIECES OF EQUIP.</u>	<u>COMPLETED BY</u>
SEWAGE PUMP STATION VILLAGE DE LEST						
	201600013401	01/04/2016	1/4/2016	0	22	HORTON, J.
	201600056401	01/11/2016	1/11/2016	0	22	HORTON, J.
	201600104401	01/18/2016	1/19/2016	1	22	PRICE, L
	201600113901	01/25/2016	1/25/2016	0	22	PRICE, L
	201600132601	02/01/2016	2/1/2016	0	22	PRICE, L
	201600142401	02/08/2016	2/8/2016	0	22	TALBERT, R.
	201600153401	02/15/2016	2/15/2016	0	22	PRICE, L
	201600162301	02/22/2016	2/22/2016	0	22	PRICE, L
	201600175101	02/29/2016	2/29/2016	0	22	PRICE, L
	201600190501	03/07/2016	3/7/2016	0	22	PRICE, L
	201600199801	03/14/2016	3/14/2016	0	22	PRICE, L
	201600209901	03/21/2016	3/21/2016	0	22	PRICE, L
	201600227001	03/28/2016	3/28/2016	0	22	PRICE, L
	201600244801	04/04/2016	4/4/2016	0	22	PRICE, L
	201600254401	04/11/2016	4/11/2016	0	22	PRICE, L
	201600264301	04/18/2016	4/18/2016	0	22	PRICE, L
	201600273001	04/25/2016	4/26/2016	1	22	TALBERT, R.
	201600281801	05/02/2016	5/2/2016	0	22	PRICE, L
	201600300001	05/09/2016	5/9/2016	0	22	PRICE, L
	201600306901	05/16/2016	5/16/2016	0	22	PRICE, L
	201600316301	05/23/2016	5/23/2016	0	22	PRICE, L
	201600325901	05/30/2016	5/31/2016	1	22	HORTON, J.
	201600354301	06/06/2016	6/6/2016	0	22	PRICE, L
	201600363401	06/13/2016	6/13/2016	0	22	PRICE, L
	201600375301	06/20/2016	6/20/2016	0	22	PRICE, L
	201600384701	06/27/2016	6/27/2016	0	22	PRICE, L
	201600401501	07/04/2016	7/5/2016	1	22	HORTON, J.
	201600425701	07/11/2016	7/11/2016	0	22	PRICE, L
	201600434601	07/18/2016	7/18/2016	0	22	PRICE, L
	201600443101	07/25/2016	7/25/2016	0	22	PRICE, L
	201600452101	08/01/2016	8/1/2016	0	22	PICHON, C.
	201600467701	08/08/2016	8/8/2016	0	22	PRICE, L
	201600479301	08/15/2016	8/15/2016	0	22	PRICE, L
	201600488301	08/22/2016	8/22/2016	0	22	PRICE, L
	201600499501	08/29/2016	8/29/2016	0	22	PRICE, L
	201600517001	09/05/2016	9/6/2016	1	22	PRICE, L
	201600525601	09/12/2016	9/12/2016	0	22	PRICE, L
	201600533401	09/19/2016	9/19/2016	0	22	PRICE, L
	201600551501	09/26/2016	9/26/2016	0	22	PRICE, L
	201600562401	10/03/2016	10/3/2016	0	22	PRICE, L
	201600575701	10/10/2016	10/10/2016	0	22	PRICE, L
	201600586601	10/17/2016	10/17/2016	0	22	PRICE, L
	201600595401	10/24/2016	10/24/2016	0	22	PRICE, L
	201600606501	10/31/2016	10/31/2016	0	22	PRICE, L
	201600621701	11/07/2016	11/7/2016	0	22	PRICE, L
	201600631301	11/14/2016	11/14/2016	0	22	PRICE, L
	201600640601	11/21/2016	11/21/2016	0	22	PRICE, L
	201600649101	11/28/2016	11/28/2016	0	22	PRICE, L
	201600657901	12/05/2016	12/5/2016	0	22	PICHON, C.

<u>STATION NAME</u>	<u>W/O No.</u>	<u>INIT. DATE</u>	<u>COMP. DATE</u>	<u>NO OF DAYS</u>	<u>PIECES OF EQUIP.</u>	<u>COMPLETED BY</u>
	201600674801	12/12/2016	12/12/2016	0	22	PICHON, C.
	201600685401	12/19/2016	12/19/2016	0	22	PRICE, L
	201600702901	12/28/2016	12/28/2016	0	22	PRICE, L

COUNT = **52**

<u>STATION NAME</u>	<u>W/O No.</u>	<u>INIT. DATE</u>	<u>COMP. DATE</u>	<u>NO OF DAYS</u>	<u>PIECES OF EQUIP.</u>	<u>COMPLETED BY</u>
SEWAGE PUMP STATION WEBER	201600013301	01/04/2016	1/4/2016	0	26	MEGGS, C.
	201600056301	01/11/2016	1/11/2016	0	26	MEGGS, C.
	201600104301	01/18/2016	1/19/2016	1	26	MEGGS, C.
	201600113801	01/25/2016	1/25/2016	0	26	MEGGS, C.
	201600132501	02/01/2016	2/1/2016	0	26	MEGGS, C.
	201600142301	02/08/2016	2/8/2016	0	26	PRICE, L
	201600153301	02/15/2016	2/15/2016	0	26	MEGGS, C.
	201600162201	02/22/2016	2/22/2016	0	26	MEGGS, C.
	201600175001	02/29/2016	2/29/2016	0	26	MEGGS, C.
	201600190401	03/07/2016	3/7/2016	0	26	MEGGS, C.
	201600199701	03/14/2016	3/14/2016	0	26	MEGGS, C.
	201600209801	03/21/2016	3/21/2016	0	26	MEGGS, C.
	201600226901	03/28/2016	3/28/2016	0	26	MEGGS, C.
	201600244701	04/04/2016	4/4/2016	0	26	MEGGS, C.
	201600254301	04/11/2016	4/11/2016	0	26	MEGGS, C.
	201600264201	04/18/2016	4/18/2016	0	26	MEGGS, C.
	201600272901	04/25/2016	4/26/2016	1	26	PRICE, L
	201600281701	05/02/2016	5/2/2016	0	26	MEGGS, C.
	201600299901	05/09/2016	5/9/2016	0	26	MEGGS, C.
	201600306801	05/16/2016	5/16/2016	0	26	MEGGS, C.
	201600316201	05/23/2016	5/23/2016	0	26	MEGGS, C.
	201600325801	05/30/2016	5/31/2016	1	26	MEGGS, C.
	201600354201	06/06/2016	6/6/2016	0	26	MEGGS, C.
	201600363301	06/13/2016	6/13/2016	0	26	MEGGS, C.
	201600375201	06/20/2016	6/20/2016	0	26	MEGGS, C.
	201600384601	06/27/2016	6/27/2016	0	26	MEGGS, C.
	201600401401	07/04/2016	7/5/2016	1	26	MEGGS, C.
	201600425601	07/11/2016	7/11/2016	0	26	PICHON, C.
	201600434501	07/18/2016	7/18/2016	0	26	MEGGS, C.
	201600443001	07/25/2016	7/25/2016	0	26	MEGGS, C.
	201600452001	08/01/2016	8/1/2016	0	26	MEGGS, C.
	201600467601	08/08/2016	8/8/2016	0	26	MEGGS, C.
	201600479201	08/15/2016	8/15/2016	0	26	MEGGS, C.
	201600488201	08/22/2016	8/22/2016	0	26	MEGGS, C.
	201600499401	08/29/2016	8/29/2016	0	26	MEGGS, C.
	201600516901	09/05/2016	9/6/2016	1	26	MEGGS, C.
	201600525501	09/12/2016	9/12/2016	0	26	MEGGS, C.
	201600533301	09/19/2016	9/19/2016	0	26	MEGGS, C.
	201600551401	09/26/2016	9/26/2016	0	26	PICHON, C.
	201600562301	10/03/2016	10/3/2016	0	26	MEGGS, C.
	201600575601	10/10/2016	10/10/2016	0	26	MEGGS, C.
	201600586501	10/17/2016	10/17/2016	0	26	MEGGS, C.
	201600595301	10/24/2016	10/24/2016	0	26	MEGGS, C.
	201600606401	10/31/2016	10/31/2016	0	26	MEGGS, C.
	201600621601	11/07/2016	11/7/2016	0	26	MEGGS, C.
	201600631201	11/14/2016	11/14/2016	0	26	MEGGS, C.
	201600640501	11/21/2016	11/21/2016	0	26	MEGGS, C.
	201600649001	11/28/2016	11/28/2016	0	26	MEGGS, C.
	201600657801	12/05/2016	12/5/2016	0	26	MEGGS, C.

<u>STATION NAME</u>	<u>W/O No.</u>	<u>INIT. DATE</u>	<u>COMP. DATE</u>	<u>NO OF DAYS</u>	<u>PIECES OF EQUIP.</u>	<u>COMPLETED BY</u>
	201600674701	12/12/2016	12/12/2016	0	26	MEGGS, C.
	201600685301	12/19/2016	12/19/2016	0	26	MEGGS, C.
	201600702801	12/28/2016	12/28/2016	0	26	MEGGS, C.

COUNT = **52**

<u>STATION NAME</u>	<u>W/O No.</u>	<u>INIT. DATE</u>	<u>COMP. DATE</u>	<u>NO OF DAYS</u>	<u>PIECES OF EQUIP.</u>	<u>COMPLETED BY</u>
SEWAGE PUMP STATION WILLOWBROOK						
	201600013501	01/04/2016	1/4/2016	0	16	HORTON, J.
	201600056501	01/11/2016	1/11/2016	0	16	HORTON, J.
	201600104501	01/18/2016	1/19/2016	1	16	PRICE, L
	201600114001	01/25/2016	1/25/2016	0	16	PRICE, L
	201600132701	02/01/2016	2/1/2016	0	16	PRICE, L
	201600142501	02/08/2016	2/8/2016	0	16	ROGERS, E.
	201600153501	02/15/2016	2/15/2016	0	16	PRICE, L
	201600162401	02/22/2016	2/22/2016	0	16	PRICE, L
	201600175201	02/29/2016	2/29/2016	0	16	PRICE, L
	201600190601	03/07/2016	3/7/2016	0	16	PRICE, L
	201600199901	03/14/2016	3/14/2016	0	16	PRICE, L
	201600210001	03/21/2016	3/21/2016	0	16	PRICE, L
	201600227101	03/28/2016	3/28/2016	0	16	PRICE, L
	201600244901	04/04/2016	4/4/2016	0	16	PRICE, L
	201600254501	04/11/2016	4/11/2016	0	16	PRICE, L
	201600264401	04/18/2016	4/18/2016	0	16	PRICE, L
	201600273101	04/25/2016	4/26/2016	1	16	TALBERT, R.
	201600281901	05/02/2016	5/2/2016	0	16	PRICE, L
	201600300101	05/09/2016	5/9/2016	0	16	PRICE, L
	201600307001	05/16/2016	5/16/2016	0	16	PRICE, L
	201600316401	05/23/2016	5/23/2016	0	16	PRICE, L
	201600326001	05/30/2016	5/31/2016	1	16	HORTON, J.
	201600354401	06/06/2016	6/6/2016	0	16	PRICE, L
	201600363501	06/13/2016	6/13/2016	0	16	PRICE, L
	201600375401	06/20/2016	6/20/2016	0	16	PRICE, L
	201600384801	06/27/2016	6/27/2016	0	16	PRICE, L
	201600401601	07/04/2016	7/5/2016	1	16	HORTON, J.
	201600425801	07/11/2016	7/11/2016	0	16	PRICE, L
	201600434701	07/18/2016	7/18/2016	0	16	PRICE, L
	201600443201	07/25/2016	7/25/2016	0	16	PRICE, L
	201600452201	08/01/2016	8/1/2016	0	16	PICHON, C.
	201600467801	08/08/2016	8/8/2016	0	16	PRICE, L
	201600479401	08/15/2016	8/15/2016	0	16	PRICE, L
	201600488401	08/22/2016	8/22/2016	0	16	PRICE, L
	201600499601	08/29/2016	8/29/2016	0	16	PRICE, L
	201600517101	09/05/2016	9/6/2016	1	16	PRICE, L
	201600525701	09/12/2016	9/12/2016	0	16	PRICE, L
	201600533501	09/19/2016	9/19/2016	0	16	PRICE, L
	201600551601	09/26/2016	9/26/2016	0	16	PRICE, L
	201600562501	10/03/2016	10/3/2016	0	16	PRICE, L
	201600575801	10/10/2016	10/10/2016	0	16	PRICE, L
	201600586701	10/17/2016	10/17/2016	0	16	PRICE, L
	201600595501	10/24/2016	10/24/2016	0	16	PRICE, L
	201600606601	10/31/2016	10/31/2016	0	16	PRICE, L
	201600621801	11/07/2016	11/7/2016	0	16	PRICE, L
	201600631401	11/14/2016	11/14/2016	0	16	PRICE, L
	201600640701	11/21/2016	11/21/2016	0	16	PRICE, L
	201600649201	11/28/2016	11/28/2016	0	16	PRICE, L
	201600658001	12/05/2016	12/5/2016	0	16	PICHON, C.

<u>STATION NAME</u>	<u>W/O No.</u>	<u>INIT. DATE</u>	<u>COMP. DATE</u>	<u>NO OF DAYS</u>	<u>PIECES OF EQUIP.</u>	<u>COMPLETED BY</u>
	201600674901	12/12/2016	12/12/2016	0	16	PICHON, C.
	201600685501	12/19/2016	12/19/2016	0	16	PRICE, L
	201600703001	12/28/2016	12/28/2016	0	16	PRICE, L

COUNT = **52**

<u>STATION NAME</u>	<u>W/O No.</u>	<u>INIT. DATE</u>	<u>COMP. DATE</u>	<u>NO OF DAYS</u>	<u>PIECES OF EQUIP.</u>	<u>COMPLETED BY</u>
SEWAGE PUMP STATION WILSON	201600013601	01/04/2016	1/4/2016	0	27	CUMMINGS, M.
	201600056601	01/11/2016	1/11/2016	0	27	RANDOLPH, E.
	201600104601	01/18/2016	1/19/2016	1	27	CUMMINGS, M.
	201600114101	01/25/2016	1/25/2016	0	27	CUMMINGS, M.
	201600132801	02/01/2016	2/1/2016	0	27	CUMMINGS, M.
	201600142601	02/08/2016	2/8/2016	0	27	CUMMINGS, M.
	201600153601	02/15/2016	2/15/2016	0	27	CUMMINGS, M.
	201600162501	02/22/2016	2/22/2016	0	27	RANDOLPH, E.
	201600175301	02/29/2016	2/29/2016	0	27	CUMMINGS, M.
	201600190701	03/07/2016	3/7/2016	0	27	HORTON, J.
	201600200001	03/14/2016	3/14/2016	0	27	CUMMINGS, M.
	201600210101	03/21/2016	3/21/2016	0	27	CUMMINGS, M.
	201600227201	03/28/2016	3/28/2016	0	27	CUMMINGS, M.
	201600245001	04/04/2016	4/4/2016	0	27	CUMMINGS, M.
	201600254601	04/11/2016	4/11/2016	0	27	CUMMINGS, M.
	201600264501	04/18/2016	4/18/2016	0	27	RANDOLPH, E.
	201600273201	04/25/2016	4/25/2016	0	27	CUMMINGS, M.
	201600282001	05/02/2016	5/2/2016	0	27	CUMMINGS, M.
	201600300201	05/09/2016	5/9/2016	0	27	RANDOLPH, E.
	201600307101	05/16/2016	5/16/2016	0	27	CUMMINGS, M.
	201600316501	05/23/2016	5/23/2016	0	27	CUMMINGS, M.
	201600326101	05/30/2016	5/31/2016	1	27	CUMMINGS, M.
	201600354501	06/06/2016	6/6/2016	0	27	CUMMINGS, M.
	201600363601	06/13/2016	6/13/2016	0	27	CUMMINGS, M.
	201600375501	06/20/2016	6/20/2016	0	27	CUMMINGS, M.
	201600384901	06/27/2016	6/27/2016	0	27	CUMMINGS, M.
	201600401701	07/04/2016	7/5/2016	1	27	CUMMINGS, M.
	201600425901	07/11/2016	7/11/2016	0	27	CUMMINGS, M.
	201600434801	07/18/2016	7/18/2016	0	27	CUMMINGS, M.
	201600443301	07/25/2016	7/25/2016	0	27	CUMMINGS, M.
	201600452301	08/01/2016	8/1/2016	0	27	RANDOLPH, E.
	201600467901	08/08/2016	8/8/2016	0	27	CUMMINGS, M.
	201600479501	08/15/2016	8/15/2016	0	27	ROGERS, E.
	201600488501	08/22/2016	8/22/2016	0	27	CUMMINGS, M.
	201600499701	08/29/2016	8/29/2016	0	27	CUMMINGS, M.
	201600517201	09/05/2016	9/6/2016	1	27	CUMMINGS, M.
	201600525801	09/12/2016	9/12/2016	0	27	RANDOLPH, E.
	201600533601	09/19/2016	9/19/2016	0	27	CUMMINGS, M.
	201600551701	09/26/2016	9/26/2016	0	27	CUMMINGS, M.
	201600562601	10/03/2016	10/3/2016	0	27	CUMMINGS, M.
	201600575901	10/10/2016	10/10/2016	0	27	CUMMINGS, M.
	201600586801	10/17/2016	10/17/2016	0	27	CUMMINGS, M.
	201600595601	10/24/2016	10/24/2016	0	27	CUMMINGS, M.
	201600606701	10/31/2016	10/31/2016	0	27	CUMMINGS, M.
	201600621901	11/07/2016	11/7/2016	0	27	CUMMINGS, M.
	201600631501	11/14/2016	11/14/2016	0	27	CUMMINGS, M.
	201600640801	11/21/2016	11/21/2016	0	27	CUMMINGS, M.
	201600649301	11/28/2016	11/28/2016	0	27	CUMMINGS, M.
	201600658101	12/05/2016	12/5/2016	0	27	CUMMINGS, M.

<u>STATION NAME</u>	<u>W/O No.</u>	<u>INIT. DATE</u>	<u>COMP. DATE</u>	<u>NO OF DAYS</u>	<u>PIECES OF EQUIP.</u>	<u>COMPLETED BY</u>
	201600675001	12/12/2016	12/12/2016	0	27	CUMMINGS, M.
	201600685601	12/19/2016	12/19/2016	0	27	PICHON, C.
	201600703101	12/28/2016	12/28/2016	0	27	CUMMINGS, M.

COUNT = **52**

<u>STATION NAME</u>	<u>W/O No.</u>	<u>INIT. DATE</u>	<u>COMP. DATE</u>	<u>NO OF DAYS</u>	<u>PIECES OF EQUIP.</u>	<u>COMPLETED BY</u>
SEWAGE PUMP STATION WRIGHT	201600013701	01/04/2016	1/4/2016	0	16	CUMMINGS, M.
	201600056701	01/11/2016	1/11/2016	0	16	CUMMINGS, M.
	201600104701	01/18/2016	1/19/2016	1	16	CUMMINGS, M.
	201600114201	01/25/2016	1/25/2016	0	16	CUMMINGS, M.
	201600132901	02/01/2016	2/1/2016	0	16	CUMMINGS, M.
	201600142701	02/08/2016	2/8/2016	0	16	CUMMINGS, M.
	201600153701	02/15/2016	2/15/2016	0	16	CUMMINGS, M.
	201600162601	02/22/2016	2/22/2016	0	16	CUMMINGS, M.
	201600175401	02/29/2016	2/29/2016	0	16	CUMMINGS, M.
	201600190801	03/07/2016	3/7/2016	0	16	HORTON, J.
	201600200101	03/14/2016	3/14/2016	0	16	CUMMINGS, M.
	201600210201	03/21/2016	3/21/2016	0	16	CUMMINGS, M.
	201600227301	03/28/2016	3/28/2016	0	16	CUMMINGS, M.
	201600245101	04/04/2016	4/4/2016	0	16	CUMMINGS, M.
	201600254701	04/11/2016	4/11/2016	0	16	CUMMINGS, M.
	201600264601	04/18/2016	4/18/2016	0	16	RANDOLPH, E.
	201600273301	04/25/2016	4/25/2016	0	16	CUMMINGS, M.
	201600282101	05/02/2016	5/2/2016	0	16	CUMMINGS, M.
	201600300301	05/09/2016	5/9/2016	0	16	TALBERT, R.
	201600307201	05/16/2016	5/16/2016	0	16	CUMMINGS, M.
	201600316601	05/23/2016	5/23/2016	0	16	CUMMINGS, M.
	201600326201	05/30/2016	5/31/2016	1	16	CUMMINGS, M.
	201600354601	06/06/2016	6/6/2016	0	16	CUMMINGS, M.
	201600363701	06/13/2016	6/13/2016	0	16	CUMMINGS, M.
	201600375601	06/20/2016	6/20/2016	0	16	CUMMINGS, M.
	201600385001	06/27/2016	6/27/2016	0	16	CUMMINGS, M.
	201600401801	07/04/2016	7/5/2016	1	16	CUMMINGS, M.
	201600426001	07/11/2016	7/11/2016	0	16	CUMMINGS, M.
	201600434901	07/18/2016	7/18/2016	0	16	CUMMINGS, M.
	201600443401	07/25/2016	7/25/2016	0	16	RANDOLPH, E.
	201600452401	08/01/2016	8/1/2016	0	16	RANDOLPH, E.
	201600468001	08/08/2016	8/8/2016	0	16	CUMMINGS, M.
	201600479601	08/15/2016	8/15/2016	0	16	ROGERS, E.
	201600488601	08/22/2016	8/22/2016	0	16	CUMMINGS, M.
	201600499801	08/29/2016	8/29/2016	0	16	CUMMINGS, M.
	201600517301	09/05/2016	9/6/2016	1	16	CUMMINGS, M.
	201600525901	09/12/2016	9/12/2016	0	16	RANDOLPH, E.
	201600533701	09/19/2016	9/19/2016	0	16	CUMMINGS, M.
	201600551801	09/26/2016	9/26/2016	0	16	CUMMINGS, M.
	201600562701	10/03/2016	10/3/2016	0	16	CUMMINGS, M.
	201600576001	10/10/2016	10/10/2016	0	16	CUMMINGS, M.
	201600586901	10/17/2016	10/17/2016	0	16	CUMMINGS, M.
	201600595701	10/24/2016	10/24/2016	0	16	CUMMINGS, M.
	201600606801	10/31/2016	10/31/2016	0	16	CUMMINGS, M.
	201600622001	11/07/2016	11/7/2016	0	16	CUMMINGS, M.
	201600631601	11/14/2016	11/14/2016	0	16	CUMMINGS, M.
	201600640901	11/21/2016	11/21/2016	0	16	CUMMINGS, M.
	201600649401	11/28/2016	11/28/2016	0	16	CUMMINGS, M.
	201600658201	12/05/2016	12/5/2016	0	16	CUMMINGS, M.

<u>STATION NAME</u>	<u>W/O No.</u>	<u>INIT. DATE</u>	<u>COMP. DATE</u>	<u>NO OF DAYS</u>	<u>PIECES OF EQUIP.</u>	<u>COMPLETED BY</u>
	201600675101	12/12/2016	12/12/2016	0	16	CUMMINGS, M.
	201600685701	12/19/2016	12/19/2016	0	16	PICHON, C.
	201600703301	12/28/2016	12/28/2016	0	16	CUMMINGS, M.

COUNT = **52**

TOTAL COUNT = 3,380

**PREVENTIVE MAINTENANCE REPORT
FOR STATION "D"**

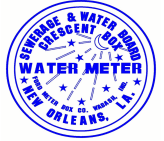

YEAR 2016

<u>ACTIVITY</u>	<u>W/O No.</u>	<u>ACTUAL START DATE</u>	<u>COMP. DATE</u>	<u>NO. OF DAYS</u>	<u>PIECES OF EQUIP</u>	<u>COMPLETED BY</u>
DPSOA DRAINAGE PUMP STATION NO 17	201620000401	04/18/2016	4/19/2016	1	5	BOLDEN, R.
<i>COUNT = 1</i>						
DPSOM DRAINAGE PUMP STATION NO 17	201620000501	01/18/2016	1/22/2016	4	40	BOLDEN, R.
DRAINAGE PUMP STATION NO 17	201620011901	02/15/2016	2/16/2016	1	40	BOLDEN, R.
DRAINAGE PUMP STATION NO 17	201620024701	03/21/2016	3/21/2016	0	40	BOLDEN, R.
DRAINAGE PUMP STATION NO 17	201620052201	04/18/2016	4/19/2016	1	40	BOLDEN, R.
DRAINAGE PUMP STATION NO 17	201620069601	05/16/2016	5/17/2016	1	40	BOLDEN, R.
DRAINAGE PUMP STATION NO 17	201620081901	06/20/2016	6/21/2016	1	40	BOLDEN, R.
DRAINAGE PUMP STATION NO 17	201620095401	07/18/2016	7/18/2016	0	40	BOLDEN, R.
DRAINAGE PUMP STATION NO 17	201620099701	08/15/2016	8/17/2016	2	40	BOLDEN, R.
DRAINAGE PUMP STATION NO 17	201620113401	09/19/2016	9/19/2016	0	40	BOLDEN, R.
DRAINAGE PUMP STATION NO 17	201620125201	10/17/2016	10/19/2016	2	40	BOLDEN, R.
DRAINAGE PUMP STATION NO 17	201620141801	11/21/2016	11/22/2016	1	40	BOLDEN, R.
DRAINAGE PUMP STATION NO 17	201620153401	12/19/2016	12/21/2016	2	40	BOLDEN, R.
<i>COUNT = 12</i>						
DPSOQ DRAINAGE PUMP STATION NO 17	201620000601	02/15/2016	2/16/2016	1	11	BOLDEN, R.
DRAINAGE PUMP STATION NO 17	201620024601	05/16/2016	5/17/2016	1	11	BOLDEN, R.
DRAINAGE PUMP STATION NO 17	201620082001	08/15/2016	8/17/2016	2	11	BOLDEN, R.
DRAINAGE PUMP STATION NO 17	201620113501	11/21/2016	11/22/2016	1	11	BOLDEN, R.
<i>COUNT = 4</i>						
DPSOSA DRAINAGE PUMP STATION NO 17	201620000701	03/21/2016	3/21/2016	0	13	BOLDEN, R.
DRAINAGE PUMP STATION NO 17	201620052301	09/19/2016	9/19/2016	0	13	BOLDEN, R.
<i>COUNT = 2</i>						
DPSOW DRAINAGE PUMP STATION NO 17	201620000801	01/04/2016	1/6/2016	2	97	FIGIELLA, A.
DRAINAGE PUMP STATION NO 17	201620002401	01/11/2016	1/15/2016	4	97	BOLDEN, R.
DRAINAGE PUMP STATION NO 17	201620008101	01/18/2016	1/22/2016	4	97	BOLDEN, R.
DRAINAGE PUMP STATION NO 17	201620011801	01/25/2016	1/28/2016	3	97	BOLDEN, R.
DRAINAGE PUMP STATION NO 17	201620013501	02/01/2016	2/1/2016	0	97	BOLDEN, R.
DRAINAGE PUMP STATION NO 17	201620015301	02/08/2016	2/10/2016	2	97	BOLDEN, R.
DRAINAGE PUMP STATION NO 17	201620015801	02/15/2016	2/16/2016	1	97	BOLDEN, R.
DRAINAGE PUMP STATION NO 17	201620024501	02/22/2016	2/23/2016	1	97	BOLDEN, R.
DRAINAGE PUMP STATION NO 17	201620026501	02/29/2016	3/1/2016	1	97	BOLDEN, R.
DRAINAGE PUMP STATION NO 17	201620028601	03/07/2016	3/7/2016	0	97	BOLDEN, R.
DRAINAGE PUMP STATION NO 17	201620031901	03/14/2016	3/16/2016	2	97	BOLDEN, R.
DRAINAGE PUMP STATION NO 17	201620050501	03/21/2016	3/21/2016	0	97	BOLDEN, R.
DRAINAGE PUMP STATION NO 17	201620052101	03/28/2016	3/30/2016	2	97	BOLDEN, R.
DRAINAGE PUMP STATION NO 17	201620060101	04/04/2016	4/4/2016	0	97	BOLDEN, R.
DRAINAGE PUMP STATION NO 17	201620063901	04/11/2016	4/11/2016	0	97	BOLDEN, R.
DRAINAGE PUMP STATION NO 17	201620065401	04/18/2016	4/19/2016	1	97	BOLDEN, R.
DRAINAGE PUMP STATION NO 17	201620069501	04/25/2016	4/26/2016	1	97	BOLDEN, R.
DRAINAGE PUMP STATION NO 17	201620073801	05/02/2016	5/3/2016	1	97	BOLDEN, R.
DRAINAGE PUMP STATION NO 17	201620075201	05/09/2016	5/9/2016	0	97	BOLDEN, R.
DRAINAGE PUMP STATION NO 17	201620076501	05/16/2016	5/17/2016	1	97	BOLDEN, R.

<u>ACTIVITY</u>	<u>W/O No.</u>	<u>ACTUAL START DATE</u>	<u>COMP. DATE</u>	<u>NO. OF DAYS</u>	<u>PIECES OF EQUIP</u>	<u>COMPLETED BY</u>
DRAINAGE PUMP STATION NO 17	201620078701	05/23/2016	5/24/2016	1	97	BOLDEN, R.
DRAINAGE PUMP STATION NO 17	201620082101	05/30/2016	5/31/2016	1	97	BOLDEN, R.
DRAINAGE PUMP STATION NO 17	201620082701	06/06/2016	6/6/2016	0	97	BOLDEN, R.
DRAINAGE PUMP STATION NO 17	201620086401	06/13/2016	6/15/2016	2	97	BOLDEN, R.
DRAINAGE PUMP STATION NO 17	201620091401	06/20/2016	6/21/2016	1	97	BOLDEN, R.
DRAINAGE PUMP STATION NO 17	201620095301	06/27/2016	6/29/2016	2	97	BOLDEN, R.
DRAINAGE PUMP STATION NO 17	201620096901	07/04/2016	7/6/2016	2	97	BOLDEN, R.
DRAINAGE PUMP STATION NO 17	201620098201	07/11/2016	7/13/2016	2	97	BOLDEN, R.
DRAINAGE PUMP STATION NO 17	201620098801	07/18/2016	7/18/2016	0	97	BOLDEN, R.
DRAINAGE PUMP STATION NO 17	201620099601	07/25/2016	7/27/2016	2	97	IORELLA, A.
DRAINAGE PUMP STATION NO 17	201620103001	08/01/2016	8/5/2016	4	97	BOLDEN, R.
DRAINAGE PUMP STATION NO 17	201620109901	08/08/2016	8/11/2016	3	97	BOLDEN, R.
DRAINAGE PUMP STATION NO 17	201620110901	08/15/2016	8/17/2016	2	97	BOLDEN, R.
DRAINAGE PUMP STATION NO 17	201620113301	08/22/2016	8/25/2016	3	97	BOLDEN, R.
DRAINAGE PUMP STATION NO 17	201620115401	08/29/2016	8/30/2016	1	97	BOLDEN, R.
DRAINAGE PUMP STATION NO 17	201620116501	09/05/2016	9/8/2016	3	97	BOLDEN, R.
DRAINAGE PUMP STATION NO 17	201620119001	09/12/2016	9/15/2016	3	97	BOLDEN, R.
DRAINAGE PUMP STATION NO 17	201620124301	09/19/2016	9/19/2016	0	97	BOLDEN, R.
DRAINAGE PUMP STATION NO 17	201620125301	09/26/2016	9/26/2016	0	97	BOLDEN, R.
DRAINAGE PUMP STATION NO 17	201620128801	10/03/2016	10/3/2016	0	97	BOLDEN, R.
DRAINAGE PUMP STATION NO 17	201620138301	10/10/2016	10/13/2016	3	97	BOLDEN, R.
DRAINAGE PUMP STATION NO 17	201620140801	10/17/2016	10/19/2016	2	97	BOLDEN, R.
DRAINAGE PUMP STATION NO 17	201620141901	10/24/2016	10/26/2016	2	97	BOLDEN, R.
DRAINAGE PUMP STATION NO 17	201620142901	10/31/2016	11/3/2016	3	97	BOLDEN, R.
DRAINAGE PUMP STATION NO 17	201620145901	11/07/2016	11/9/2016	2	97	BOLDEN, R.
DRAINAGE PUMP STATION NO 17	201620146801	11/14/2016	11/16/2016	2	97	BOLDEN, R.
DRAINAGE PUMP STATION NO 17	201620153101	11/21/2016	11/22/2016	1	97	BOLDEN, R.
DRAINAGE PUMP STATION NO 17	201620153301	11/28/2016	11/30/2016	2	97	BOLDEN, R.
DRAINAGE PUMP STATION NO 17	201620154401	12/05/2016	12/8/2016	3	97	BOLDEN, R.
DRAINAGE PUMP STATION NO 17	201620156201	12/12/2016	12/15/2016	3	97	BOLDEN, R.
DRAINAGE PUMP STATION NO 17	201620157101	12/19/2016	12/21/2016	2	97	BOLDEN, R.
DRAINAGE PUMP STATION NO 17	201620157801	12/26/2016	12/28/2016	2	97	BOLDEN, R.
<i>COUNT = 52</i>						
PSFEA1						
DRAINAGE PUMP STATION NO 17	201620001501	02/22/2016	2/29/2016	7	8	CHILDRESS, R.
<i>COUNT = 1</i>						
PSFES1						
DRAINAGE PUMP STATION NO 17	201620001401	06/17/2016	6/24/2016	7	1	LARCHE, K.
DRAINAGE PUMP STATION NO 17	201620098301	12/07/2016	12/14/2016	7	1	MANCUSO, E. JR
<i>COUNT = 2</i>						
PSFMA1						
DRAINAGE PUMP STATION NO 17	201620001301	12/12/2016	12/19/2016	7	43	REYES, D.
<i>COUNT = 1</i>						

TOTAL COUNT = 75

Preventive Maintenance Tasks Completed in 2016 - East Bank Collection System

TOTAL PREVENTIVE MAINTENANCE WORK ORDER FOR OPERATIONS DEPT. AND FACILITY MAINTENANCE DEPT.	ACTIVITY CODE	NUMBER OF STATIONS	FREQUENCY FOR THE YEAR	SCHEDULED WORK ORDERS	COMPLETED W/O	PERCENT COMPLETED W/O
SEW. OPERATIONS - ANNUAL	PSOA1	65	1	65	65	
SEW. OPERATIONS - SEMI ANNUAL	PSOSA1	64*	2	128	128	
SEW. OPERATIONS - QUARTERLY	PSOQ1	64^	4	256	256	
SEW. OPERATIONS - MONTHLY	PSOM1	65	12	780	780	
SEW. OPERATIONS - WEEKLY	PSOW1	65	52	3380	3380	
SEW. FM MACHINE SHOP ANNUAL	PSFMA1	65	1	65	65	
SEW. FM ELECTRIC SHOP ANNUAL	PSFEA1	65	1	65	65	
SEW. FM ELECTRIC SHOP SEMI ANNUAL	PSFES1	64+	2	128	128	
DRN. OPERATIONS - ANNUAL "D"	DPSOA	1	1	1	1	
DRN. OPERATIONS - SEMI ANNUAL "D"	DPSOSA	1	2	2	2	
DRN. OPERATIONS - QUARTERLY "D"	DPSOQ	1	4	4	4	
DRN. OPERATIONS - MONTHLY "D"	DPSOM	1	12	12	12	
DRN. OPERATIONS - WEEKLY "D"	DPSOW	1	52	52	52	
DRN. FM MACHINE SHOP ANNUAL "D"	PSFMA1	1	1	1	1	
DRN. FM ELECTRIC SHOP ANNUAL "D"	PSFEA1	1	1	1	1	
DRN. FM ELECTRIC SHOP SEMI ANNUAL "D"	PSFES1	1	2	2	2	
TOTAL WORK ORDERS FOR YEAR 2015				4,942	4,942	100.00%

SPS McCoy does not have Operations Semi-Annual PM*

SPS McCoy does not have Operations Quarterly PM^

SPS McCoy does not have Electric Shop Semi-Annual PM+

TOTAL Isolation Valves Identified for EB:		170	Valves designated as"*-SFM-V*SS" and in service
TOTAL Exercised	EXVAL	170	
PERCENT COMPLETED FOR 2015		100.00%	

ADDRESS	STREET	CROSS STREET	PROB. CODE	ACT. CODE	COMP. DATE	W.O. NO.	STRUCTURE NO.
122	36TH	AVENUE A		PMSFMV	5/24/2016	201604674401	013-ARV1
6610	FLEUR DE LIS DR	36TH		PMSFMV	5/24/2016	201604674401	013-ARV2
6650	FLEUR DE LIS DR	SEATTLE		PMSFMV	5/24/2016	201604674401	013-ARV3
	PORTEOUS	WEST END BL		PMSFMV	5/24/2016	201604674401	213-ARV1
	PORTEOUS	MILNE BL		PMSFMV	5/24/2016	201604674401	213-ARV2
	FLEUR DE LIS DR	37TH		PMSFMV	5/24/2016	201604674401	213-ARV3
	PORTEOUS	LOUISVILLE		PMSFMV	5/24/2016	201604674401	223-ARV1
	PORTEOUS	LOUIS XIV		PMSFMV	6/1/2016	201604674401	223-ARV2
	PORTEOUS	CANAL BL		PMSFMV	6/1/2016	201604674401	223-ARV3
	PORTEOUS	MILNE BL		PMSFMV	6/1/2016	201604674401	223-ARV4
	PORTEOUS	MEMPHIS		PMSFMV	6/1/2016	201604674401	234-ARV1
N/A	PEOPLES AV	FLORIDA AV		PMSFMV	5/17/2016	201604674401	366-ARV1
N/A	FLORIDA AV	ALMONASTER AV		PMSFMV	5/17/2016	201604674401	387-ARV1
N/A	FLORIDA AV	ALMONASTER AV		PMSFMV	5/17/2016	201604674401	387-ARV2
	HIGGINS BL	HIGGINS BL		PMSFMV	5/17/2016	201604674401	395-ARV1
N/A	FRANCE RD	FLORIDA AV		PMSFMV	5/17/2016	201604674401	419-ARV1
N/A	JOURDAN RD	DWYER RD		PMSFMV	5/16/2016	201604674401	421-ARV1
N/A	DWYER RD	VIRGILIAN		PMSFMV	5/16/2016	201604674401	425-ARV1
N/A	DWYER RD	MAJESTIC OAKS DR		PMSFMV	5/16/2016	201604674401	425-ARV2
N/A	DWYER RD	LYNHUBER DR		PMSFMV	5/16/2016	201604674401	425-ARV3
N/A	DWYER RD	FRANCIS DR		PMSFMV	5/16/2016	201604674401	425-ARV4
N/A	DWYER RD	I-10 SERVICE RD		PMSFMV	5/16/2016	201604674401	425-ARV5
N/A	LILY LN	PARKWAY DR		PMSFMV	5/18/2016	201604674401	432A-ARV1
N/A	FLORIDA AV	SUREKOTE RD		PMSFMV	5/17/2016	201604674401	439-ARV1
N/A	FLORIDA AV	SUREKOTE RD		PMSFMV	5/17/2016	201604674401	439-ARV2
N/A	DWYER RD	RAY AV		PMSFMV	5/16/2016	201604674401	460-ARV1
N/A	DWYER RD	AMERICA		PMSFMV	5/16/2016	201604674401	460-ARV2
N/A	DWYER RD	CHANTILLY DR		PMSFMV	5/16/2016	201604674401	460-ARV3
N/A	DWYER RD	LAFON DR		PMSFMV	5/16/2016	201604674401	460-ARV4
N/A	DWYER RD	I-10 SERVICE RD		PMSFMV	5/16/2016	201604674401	460-ARV5
N/A	DWYER RD	WILSON		PMSFMV	5/16/2016	201604674401	463-ARV3
N/A	DWYER RD	RHODES DR		PMSFMV	5/16/2016	201604674401	463-ARV4
N/A	DWYER RD	VIOLA		PMSFMV	5/16/2016	201604674401	465-ARV1
	GEN DE GAULLE DR			PMSFMV	5/18/2016	201604674401	A19-ARV1

ADDRESS	STREET	CROSS STREET	PROB. CODE	ACT. CODE	COMP. DATE	W.O. NO.	STRUCTURE NO.
122	36TH	AVENUE A		PMSFMV	12/1/2016	201605677301	013-ARV1
6610	FLEUR DE LIS DR	36TH		PMSFMV	12/1/2016	201605677301	013-ARV2
6650	FLEUR DE LIS DR	SEATTLE		PMSFMV	12/1/2016	201605677301	013-ARV3
	PORTEOUS	WEST END BL		PMSFMV	12/1/2016	201605677301	213-ARV1
	PORTEOUS	MILNE BL		PMSFMV	12/1/2016	201605677301	213-ARV2
	FLEUR DE LIS DR	37TH		PMSFMV	12/1/2016	201605677301	213-ARV3
	PORTEOUS	LOUISVILLE		PMSFMV	12/1/2016	201605677301	223-ARV1
	PORTEOUS	LOUIS XIV		PMSFMV	12/1/2016	201605677301	223-ARV2
	PORTEOUS	CANAL BL		PMSFMV	12/1/2016	201605677301	223-ARV3
	PORTEOUS	MILNE BL		PMSFMV	12/1/2016	201605677301	223-ARV4
	PORTEOUS	MEMPHIS		PMSFMV	12/1/2016	201605677301	234-ARV1
N/A	PEOPLES AV	FLORIDA AV		PMSFMV	11/16/2016	201605677301	366-ARV1
N/A	FLORIDA AV	ALMONASTER AV		PMSFMV	11/16/2016	201605677301	387-ARV1
N/A	FLORIDA AV	ALMONASTER AV		PMSFMV	11/16/2016	201605677301	387-ARV2
	HIGGINS BL	HIGGINS BL		PMSFMV	11/16/2016	201605677301	395-ARV1
N/A	FRANCE RD	FLORIDA AV		PMSFMV	11/30/2016	201605677301	419-ARV1
N/A	JOURDAN RD	DWYER RD		PMSFMV	11/28/2016	201605677301	421-ARV1
N/A	DWYER RD	VIRGILIAN		PMSFMV	11/15/2016	201605677301	425-ARV1
N/A	DWYER RD	MAJESTIC OAKS DR		PMSFMV	11/15/2016	201605677301	425-ARV2
N/A	DWYER RD	LYNHUBER DR		PMSFMV	11/15/2016	201605677301	425-ARV3
N/A	DWYER RD	FRANCIS DR		PMSFMV	11/15/2016	201605677301	425-ARV4
N/A	DWYER RD	I-10 SERVICE RD		PMSFMV	11/15/2016	201605677301	425-ARV5
N/A	LILY LN	PARKWAY DR		PMSFMV	11/28/2016	201605677301	432A-ARV1
N/A	FLORIDA AV	SUREKOTE RD		PMSFMV	11/30/2016	201605677301	439-ARV1
N/A	FLORIDA AV	SUREKOTE RD		PMSFMV	11/30/2016	201605677301	439-ARV2
N/A	DWYER RD	RAY AV		PMSFMV	11/15/2016	201605677301	460-ARV1
N/A	DWYER RD	AMERICA		PMSFMV	11/15/2016	201605677301	460-ARV2
N/A	DWYER RD	CHANTILLY DR		PMSFMV	11/15/2016	201605677301	460-ARV3
N/A	DWYER RD	LAFON DR		PMSFMV	11/15/2016	201605677301	460-ARV4
N/A	DWYER RD	I-10 SERVICE RD		PMSFMV	11/15/2016	201605677301	460-ARV5
N/A	DWYER RD	WILSON		PMSFMV	11/15/2016	201605677301	463-ARV3
N/A	DWYER RD	RHODES DR		PMSFMV	11/15/2016	201605677301	463-ARV4
N/A	DWYER RD	VIOLA		PMSFMV	11/15/2016	201605677301	465-ARV1
	GEN DE GAULLE DR			PMSFMV	11/12/2016	201605677301	A19-ARV1

**FORCE MAIN ISOLATION VALVES
EXERCISED FOR
DRAINAGE AND SEWERAGE OPERATIONS
DEPARTMENT, EASTBANK
2016**



<u>STATION NAME</u>	<u>LOOP TAG NUMBER</u>	<u>W/O No.</u>	<u>ACTUAL START DATE</u>	<u>COMP. DATE</u>	<u>NO OF DAYS</u>	<u>COMPLETED BY</u>
SEWAGE PUMP STATION LAKEWOOD SOUTH	008-SFM-V2SS	201600076601	08/22/2016	8/24/2016	2	ROGERS, E.
MAP 010	010-SFM-V1SS	201600086101	09/12/2016	9/15/2016	3	ROGERS, E.
MAP 011	011-SFM-V1SS	201600086201	09/12/2016	9/15/2016	3	ROGERS, E.
MAP 011	011-SFM-V2SS	201600092701	09/12/2016	9/15/2016	3	ROGERS, E.
SEWAGE PUMP STATION NO. 20	013-SFM-V1SS	201600091001	09/12/2016	9/15/2016	3	ROGERS, E.
SEWAGE PUMP STATION NO. 20	013-SFM-V2SS	201600091101	09/12/2016	9/15/2016	3	ROGERS, E.
SEWAGE PUMP STATION NO. 14	133-SFM-V1SS	201600086301	09/19/2016	9/20/2016	1	ROGERS, E.
SEWAGE PUMP STATION NO. 5	133-SFM-V2SS	201600085801	10/31/2016	11/1/2016	1	ROGERS, E.
MAP 183	183-SFM-V1SS	201600092601	08/22/2016	8/24/2016	2	ROGERS, E.
MAP 188	188-SFM-V1SS	201600092301	08/22/2016	8/24/2016	2	ROGERS, E.
MAP 200	200-SFM-V1SS	201600092401	11/28/2016	11/28/2016	0	ROGERS, E.
MAP 200	200-SFM-V2SS	201600076001	09/12/2016	9/15/2016	3	ROGERS, E.
MAP 200	200-SFM-V6SS	201600092201	08/22/2016	8/24/2016	2	ROGERS, E.
MAP 200	200-SFM-V9SS	201600092101	08/22/2016	8/24/2016	2	ROGERS, E.
SEWAGE PUMP STATION NO. 18	230-SFM-V1SS	201600086401	09/26/2016	9/29/2016	3	ROGERS, E.
MAP 231	231-SFM-V1SS	201600085101	09/26/2016	9/29/2016	3	ROGERS, E.
SEWAGE PUMP STATION NO. 21	231-SFM-V2SS	201600086501	09/26/2016	9/29/2016	3	ROGERS, E.
MAP 231	231-SFM-V3SS	201600085201	09/26/2016	9/29/2016	3	ROGERS, E.
SEWAGE PUMP STATION NO. 18	231-SFM-V4SS	201600085301	09/26/2016	9/29/2016	3	ROGERS, E.
MAP 234	234-SFM-V1SS	201600091201	09/12/2016	9/15/2016	3	ROGERS, E.
SEWAGE PUMP STATION NO. 22	247-SFM-V1SS	201600086601	09/26/2016	9/27/2016	1	ROGERS, E.
MAP 248	248-SFM-V1SS	201600080601	09/19/2016	9/20/2016	1	ROGERS, E.
SEWAGE PUMP STATION NO. 23	250-SFM-V2SS	201600086701	10/31/2016	11/1/2016	1	ROGERS, E.
SEWAGE PUMP STATION NO. 23	250-SFM-V3SS	201600077001	09/26/2016	9/27/2016	1	ROGERS, E.
SEWAGE PUMP STATION CITY PARK	257-SFM-V1SS	201600086801	08/22/2016	8/24/2016	2	ROGERS, E.
SEWAGE PUMP STATION A	269-SFM-V10SS	201600077601	10/31/2016	11/4/2016	4	RANDOLPH, E.
SEWAGE PUMP STATION A	269-SFM-V11SS	201600077701	10/17/2016	10/17/2016	0	RANDOLPH, E.
SEWAGE PUMP STATION A	269-SFM-V12SS	201600083001	12/26/2016	12/29/2016	3	WORTMANN, R.
SEWAGE PUMP STATION A	269-SFM-V13SS	201600082701	10/17/2016	10/17/2016	0	RANDOLPH, E.
SEWAGE PUMP STATION A	269-SFM-V1SS	201600086901	12/19/2016	12/20/2016	1	RANDOLPH, E.
SEWAGE PUMP STATION A	269-SFM-V4SS	201600077501	11/28/2016	11/28/2016	0	RANDOLPH, E.
SEWAGE PUMP STATION A	269-SFM-V5SS	201600083101	12/12/2016	12/16/2016	4	RANDOLPH, E.
SEWAGE PUMP STATION A	269-SFM-V6SS	201600087001	11/28/2016	11/28/2016	0	RANDOLPH, E.
SEWAGE PUMP STATION A	269-SFM-V7SS	201600082901	12/09/2016	12/16/2016	7	RANDOLPH, E.
SEWAGE PUMP STATION A	269-SFM-V8SS	201600090201	11/28/2016	11/28/2016	0	RANDOLPH, E.
SEWAGE PUMP STATION A	269-SFM-V9SS	201600083201	10/31/2016	11/4/2016	4	RANDOLPH, E.
MAP 271	271-SFM-V1SS	201600087101	09/12/2016	9/15/2016	3	ROGERS, E.
SEWAGE PUMP STATION NO. 22	293-SFM-V2SS	201600087201	10/31/2016	11/1/2016	1	ROGERS, E.
SEWAGE PUMP STATION NO. 19	293-SFM-V4SS	201600087301	09/19/2016	9/23/2016	4	ROGERS, E.

<u>STATION NAME</u>	<u>LOOP TAG NUMBER</u>	<u>W/O No.</u>	<u>ACTUAL START DATE</u>	<u>COMP. DATE</u>	<u>NO OF DAYS</u>	<u>COMPLETED BY</u>
MAP 293	293-SFM-V5SS	201600087401	08/22/2016	8/24/2016	2	ROGERS, E.
SEWAGE PUMP STATION NO. 9	328-SFM-V1SS	201600087501	09/19/2016	9/20/2016	1	ROGERS, E.
SEWAGE PUMP STATION NO. 9	329-SFM-V1SS	201600087601	09/19/2016	9/20/2016	1	ROGERS, E.
SEWAGE PUMP STATION A	342-SFM-V1SS	201600087701	11/28/2016	12/1/2016	3	RANDOLPH, E.
SEWAGE PUMP STATION A	342-SFM-V2SS	201600087801	11/28/2016	12/1/2016	3	RANDOLPH, E.
SEWAGE PUMP STATION A	342-SFM-V3SS	201600087901	11/28/2016	12/1/2016	3	RANDOLPH, E.
MAP 366	366-SFM-V2SS	201600076301	12/05/2016	12/8/2016	3	BOLDEN, R.
SEWAGE PUMP STATION A	366-SFM-V3SS	201600076201	09/19/2016	9/23/2016	4	BOLDEN, R.
MAP 366	366-SFM-V4SS	201600088001	11/28/2016	12/1/2016	3	BOLDEN, R.
MAP 387	387-SFM-V1SS	201600088101	09/26/2016	9/27/2016	1	ROGERS, E.
MAP 387	387-SFM-V2SS	201600090501	09/19/2016	9/23/2016	4	ROGERS, E.
SEWAGE PUMP STATION MECO	389-SFM-V1SS	201600088201	12/26/2016	12/28/2016	2	WORTMANN, R.
SEWAGE PUMP STATION CHICKASAW	394-SFM-V1SS	201600088301	09/19/2016	9/20/2016	1	ROGERS, E.
SEWAGE PUMP STATION NO. 16	404-SFM-V1SS	201600076801	07/18/2016	7/19/2016	1	KUSCHLER, B.
SEWAGE PUMP STATION NO. 16	404-SFM-V2SS	201600076901	07/18/2016	7/19/2016	1	KUSCHLER, B.
SEWAGE PUMP STATION NO. 16	404-SFM-V3SS	201600083301	07/18/2016	7/19/2016	1	KUSCHLER, B.
SEWAGE PUMP STATION NO. 16	406-SFM-V2SS	201600092801	11/07/2016	11/7/2016	0	CASANOVA, A.
SEWAGE PUMP STATION NO. 16	406-SFM-V3SS	201600092901	12/26/2016	12/29/2016	3	RANDOLPH, E.
SEWAGE PUMP STATION FRANCE/FLORIDA	419-SFM-V2SS	201600088401	07/25/2016	7/28/2016	3	KUSCHLER, B.
MAP 420	420-SFM-V1SS	201600078701	08/22/2016	8/25/2016	3	KUSCHLER, B.
SEWAGE PUMP STATION VICTORIA	420-SFM-V3SS	201600084001	05/09/2016	5/12/2016	3	KUSCHLER, B.
SEWAGE PUMP STATION AMERICAN MARINE	420-SFM-V4SS	201600084101	05/09/2016	5/12/2016	3	KUSCHLER, B.
MAP 420	420-SFM-V5SS	201600078801	08/22/2016	8/25/2016	3	KUSCHLER, B.
MAP 421	421-SFM-V1SS	201600076701	08/22/2016	8/25/2016	3	KUSCHLER, B.
MAP 421	421-SFM-V2SS	201600088501	08/22/2016	8/25/2016	3	KUSCHLER, B.
MAP 421	421-SFM-V3SS	201600092501	03/07/2016	3/11/2016	4	KUSCHLER, B.
MAP 422	422-SFM-V2SS	201600088601	09/12/2016	9/13/2016	1	KUSCHLER, B.
MAP 422	422-SFM-V3SS	201600090101	09/12/2016	9/13/2016	1	KUSCHLER, B.
MAP 426	426-SFM-V1SS	201600082501	05/02/2016	5/3/2016	1	KUSCHLER, B.
SEWAGE PUMP STATION PINES VILLAGE	426-SFM-V2SS	201600083401	05/02/2016	5/3/2016	1	KUSCHLER, B.
MAP 431	431-SFM-V1SS	201600078201	05/09/2016	5/12/2016	3	KUSCHLER, B.
SEWAGE PUMP STATION AMERICA	431-SFM-V2SS	201600083501	05/09/2016	5/12/2016	3	KUSCHLER, B.
MAP 431	431-SFM-V3SS	201600078101	05/09/2016	5/12/2016	3	KUSCHLER, B.
MAP 432	432-SFM-V1SS	201600088701	12/19/2016	12/20/2016	1	RANDOLPH, E.
SEWAGE PUMP STATION B	435-SFM-V1SS	201600088801	11/28/2016	11/28/2016	0	RANDOLPH, E.
SEWAGE PUMP STATION B	435-SFM-V2SS	201600088901	11/14/2016	11/17/2016	3	KUSCHLER, B.
SEWAGE PUMP STATION SOUTHERN SCRAP	439-SFM-V2SS	201600090701	09/12/2016	9/15/2016	3	KUSCHLER, B.
SEWAGE PUMP STATION SOUTHERN SCRAP	439-SFM-V3SS	201600090801	09/12/2016	9/15/2016	3	KUSCHLER, B.
MAP 440	440-SFM-V2SS	201600078601	10/17/2016	10/17/2016	0	RANDOLPH, E.
MAP 442	442-SFM-V1SS	201600081701	10/17/2016	10/17/2016	0	RANDOLPH, E.
SEWAGE PUMP STATION B	442-SFM-V2SS	201600082001	10/17/2016	10/17/2016	0	RANDOLPH, E.
SEWAGE PUMP STATION B	442-SFM-V3SS	201600081901	10/17/2016	10/17/2016	0	RANDOLPH, E.
MAP 442	442-SFM-V4SS	201600090901	10/17/2016	10/17/2016	0	RANDOLPH, E.
SEWAGE PUMP STATION B	442-SFM-V5SS	201600081501	02/15/2016	2/15/2016	0	RANDOLPH, E.
SEWAGE PUMP STATION NO. 24	445-SFM-V1SS	201600089001	10/03/2016	10/6/2016	3	KUSCHLER, B.
MAP 445	445-SFM-V2SS	201600081801	02/15/2016	2/16/2016	1	RANDOLPH, E.

<u>STATION NAME</u>	<u>LOOP TAG NUMBER</u>	<u>W/O No.</u>	<u>ACTUAL START DATE</u>	<u>COMP. DATE</u>	<u>NO OF DAYS</u>	<u>COMPLETED BY</u>
MAP 445	445-SFM-V3SS	201600081601	12/19/2016	12/20/2016	1	KUSCHLER, B.
MAP 445	445-SFM-V4SS	201600089101	10/03/2016	10/6/2016	3	KUSCHLER, B.
SEWAGE PUMP STATION NO. 24	445-SFM-V5SS	201600090301	05/30/2016	6/1/2016	2	RANDOLPH, E.
MAP 446	446-SFM-V1SS	201600078501	10/03/2016	10/6/2016	3	KUSCHLER, B.
SEWAGE PUMP STATION NO. 25	450-SFM-V1SS	201600091301	09/12/2016	9/15/2016	3	KUSCHLER, B.
SEWAGE PUMP STATION NO. 26	457-SFM-V1SS	201600090601	09/12/2016	9/15/2016	3	KUSCHLER, B.
SEWAGE PUMP STATION LAMB	459-SFM-V1SS	201600089201	02/15/2016	2/17/2016	2	TALBERT, R.
SEWAGE PUMP STATION LAWERENCE	461-SFM-V2SS	201600089301	01/11/2016	1/12/2016	1	TALBERT, R.
MAP 464	464-SFM-V1SS	201600078001	03/07/2016	3/7/2016	0	CUMMINGS, M.
SEWAGE PUMP STATION WILSON	464-SFM-V2SS	201600083601	07/11/2016	7/12/2016	1	CUMMINGS, M.
MAP 466	466-SFM-V1SS	201600076401	12/26/2016	12/29/2016	3	WORTMANN, R.
SEWAGE PUMP STATION CROWDER	466-SFM-V4SS	201600089401	05/30/2016	6/1/2016	2	CUMMINGS, M.
MAP 471	471-SFM-V1SS	201600077901	07/11/2016	7/12/2016	1	CUMMINGS, M.
SEWAGE PUMP STATION CASTLE MANOR	471-SFM-V2SS	201600084301	11/21/2016	11/21/2016	0	CUMMINGS, M.
MAP 477	477-SFM-V1SS	201600080301	12/19/2016	12/21/2016	2	TALBERT, R.
MAP 477	477-SFM-V2SS	201600079101	12/19/2016	12/21/2016	2	TALBERT, R.
SEWAGE PUMP STATION BURKE	477-SFM-V3SS	201600089501	10/10/2016	10/11/2016	1	TALBERT, R.
MAP 477	477-SFM-V4SS	201600079201	11/07/2016	11/9/2016	2	TALBERT, R.
SEWAGE PUMP STATION AMID	479-SFM-V3SS	201600089601	07/11/2016	7/12/2016	1	CUMMINGS, M.
SEWAGE PUMP STATION K-MART	480-SFM-V1SS	201600077201	09/19/2016	9/20/2016	1	ROGERS, E.
MAP 480	480-SFM-V2SS	201600090401	09/19/2016	9/20/2016	1	ROGERS, E.
MAP 482	482-SFM-V1SS	201600082401	07/25/2016	7/28/2016	3	CUMMINGS, M.
MAP 482	482-SFM-V2SS	201600076501	02/01/2016	2/4/2016	3	RANDOLPH, E.
MAP 482	482-SFM-V3SS	201600080201	02/08/2016	2/8/2016	0	TALBERT, R.
SEWAGE PUMP STATION PARIS ROAD	482-SFM-V4SS	201600089701	02/08/2016	2/8/2016	0	TALBERT, R.
MAP 484	484-SFM-V1SS	201600084401	10/31/2016	11/1/2016	1	TALBERT, R.
MAP 484	484-SFM-V2SS	201600084501	10/17/2016	10/19/2016	2	TALBERT, R.
MAP 484	484-SFM-V3SS	201600091401	09/26/2016	9/29/2016	3	TALBERT, R.
MAP 484	484-SFM-V4SS	201600091501	09/26/2016	9/29/2016	3	TALBERT, R.
MAP 484	484-SFM-V5SS	201600091601	09/26/2016	9/29/2016	3	TALBERT, R.
MAP 484	484-SFM-V6SS	201600091701	09/26/2016	9/29/2016	3	TALBERT, R.
MAP 484	484-SFM-V7SS	201600091801	09/26/2016	9/29/2016	3	TALBERT, R.
SEWAGE PUMP STATION WEBER	488-SFM-V1SS	201600085701	10/10/2016	10/11/2016	1	TALBERT, R.
SEWAGE PUMP STATION BERG	489-SFM-V1SS	201600085601	08/22/2016	8/25/2016	3	TALBERT, R.
SEWAGE PUMP STATION LIGGETT	490-SFM-V1SS	201600085501	08/22/2016	8/25/2016	3	TALBERT, R.
MAP 490	490-SFM-V2SS	201600079301	10/10/2016	10/11/2016	1	TALBERT, R.
MAP 495	495-SFM-V1SS	201600080001	08/29/2016	8/30/2016	1	CUMMINGS, M.
MAP 495	495-SFM-V2SS	201600079901	07/25/2016	7/28/2016	3	CUMMINGS, M.
SEWAGE PUMP STATION DODT	496-SFM-V2SS	201600084201	07/18/2016	7/19/2016	1	CUMMINGS, M.
SEWAGE PUMP STATION MCCOY	497-SFM-V1SS	201600085901	07/18/2016	7/19/2016	1	CUMMINGS, M.
MAP 500	500-SFM-V2SS	201600078401	09/12/2016	9/15/2016	3	TALBERT, R.
MAP 500	500-SFM-V3SS	201600081401	11/14/2016	11/16/2016	2	TALBERT, R.
MAP 500	500-SFM-V4SS	201600080701	09/12/2016	9/15/2016	3	TALBERT, R.
MAP 500	500-SFM-V5SS	201600078301	12/19/2016	12/19/2016	0	TALBERT, R.
MAP 500	500-SFM-V7SS	201600091901	09/12/2016	9/15/2016	3	TALBERT, R.
MAP 500	500-SFM-V8SS	201600092001	09/12/2016	9/15/2016	3	TALBERT, R.

<u>STATION NAME</u>	<u>LOOP TAG NUMBER</u>	<u>W/O No.</u>	<u>ACTUAL</u>		<u>NO OF DAYS</u>	<u>COMPLETED BY</u>
			<u>START DATE</u>	<u>COMP. DATE</u>		
MAP 502	502-SFM-V10SS	201600082301	09/12/2016	9/15/2016	3	TALBERT, R.
MAP 502	502-SFM-V12SS	201600085001	09/19/2016	9/20/2016	1	TALBERT, R.
MAP 502	502-SFM-V1SS	201600081001	02/01/2016	2/5/2016	4	TALBERT, R.
SEWAGE PUMP STATION FOLGERS	502-SFM-V3SS	201600076101	09/12/2016	9/15/2016	3	TALBERT, R.
SEWAGE PUMP STATION BLVD X	502-SFM-V5SS	201600083901	09/19/2016	9/20/2016	1	TALBERT, R.
MAP 502	502-SFM-V7SS	201600082201	11/28/2016	11/28/2016	0	TALBERT, R.
MAP 502	502-SFM-V8SS	201600082101	10/31/2016	11/4/2016	4	TALBERT, R.
MAP 503	503-SFM-V1SS	201600080801	10/03/2016	10/6/2016	3	TALBERT, R.
MAP 503	503-SFM-V3SS	201600089801	02/14/2016	2/16/2016	2	TALBERT, R.
SEWAGE PUMP STATION INDUSTRIAL PARKWAY	503-SFM-V4SS	201600077401	10/03/2016	10/3/2016	0	TALBERT, R.
MAP 503	503-SFM-V6SS	201600080901	10/03/2016	10/6/2016	3	TALBERT, R.
MAP 504	504-SFM-V1SS	201600081201	02/01/2016	2/4/2016	3	TALBERT, R.
SEWAGE PUMP STATION MICHOU D	504-SFM-V2SS	201600081301	09/19/2016	9/20/2016	1	TALBERT, R.
SEWAGE PUMP STATION BRIARWOOD	506-SFM-V1SS	201600085401	10/03/2016	10/6/2016	3	TALBERT, R.
SEWAGE PUMP STATION SHOREWOOD	508-SFM-V1SS	201600089901	10/10/2016	10/11/2016	1	TALBERT, R.
MAP 508	508-SFM-V3SS	201600080101	11/07/2016	11/7/2016	0	TALBERT, R.
SEWAGE PUMP STATION BULLARD	511-SFM-V1SS	201600082801	09/19/2016	9/19/2016	0	CUMMINGS, M.
MAP 511	511-SFM-V2SS	201600079601	02/01/2016	2/4/2016	3	RANDOLPH, E.
SEWAGE PUMP STATION CERISE	512-SFM-V1SS	201600084601	05/30/2016	6/1/2016	2	CUMMINGS, M.
SEWAGE PUMP STATION LAKE FOREST	513-SFM-V1SS	201600077301	10/24/2016	10/25/2016	1	CUMMINGS, M.
SEWAGE PUMP STATION LAKE FOREST	514-SFM-V1SS	201600084701	08/29/2016	8/30/2016	1	CUMMINGS, M.
SEWAGE PUMP STATION LAKELAND TERRACE	514-SFM-V3SS	201600084801	05/30/2016	6/1/2016	2	CUMMINGS, M.
SEWAGE PUMP STATION GENTILLY OAKS	516-SFM-V1SS	201600084901	10/17/2016	10/19/2016	2	TALBERT, R.
SEWAGE PUMP STATION EASTOVER	518-SFM-V1SS	201600086001	08/22/2016	8/25/2016	3	TALBERT, R.
SEWAGE PUMP STATION EASTOVER	519-SFM-V1SS	201600079701	08/22/2016	8/25/2016	3	TALBERT, R.
SEWAGE PUMP STATION PARIS ROAD	520-SFM-V1SS	201600090001	09/19/2016	9/20/2016	1	TALBERT, R.
SEWAGE PUMP STATION VENETIAN ISLES 2	525A-SFM-V1SS	201600079001	09/05/2016	9/8/2016	3	TALBERT, R.
MAP 530	530-SFM-V1SS	201600081101	07/25/2016	7/28/2016	3	CUMMINGS, M.
MAP 530	530-SFM-V2SS	201600077801	08/22/2016	8/26/2016	4	CUMMINGS, M.
MAP 531	531-SFM-V200SS	201600078901	08/22/2016	8/26/2016	4	CUMMINGS, M.
MAP 532	532-SFM-V2SS	201600079801	08/29/2016	8/30/2016	1	CUMMINGS, M.
MAP-538	538-SFM-V1SS	201600082601	10/24/2016	10/28/2016	4	TALBERT, R.
SEWAGE PUMP STATION OAK ISLAND	539-SFM-V2SS	201600080401	11/28/2016	11/28/2016	0	TALBERT, R.
SEWAGE PUMP STATION OAK ISLAND	539-SFM-V3SS	201600079401	12/05/2016	12/6/2016	1	PRICE, L
SEWAGE PUMP STATION OAK ISLAND	539-SFM-V4SS	201600080501	09/19/2016	9/20/2016	1	TALBERT, R.
SEWAGE PUMP STATION OAK ISLAND	543-SFM-V1SS	201600077101	10/03/2016	10/3/2016	0	TALBERT, R.
MAP 544	544-SFM-V1SS	201600083801	02/22/2016	2/26/2016	4	TALBERT, R.
SEWAGE PUMP STATION VENETIAN ISLES 2	551-SFM-V1SS	201600079501	09/05/2016	9/8/2016	3	TALBERT, R.
SEWAGE PUMP STATION VENETIAN ISLES 2	561-SFM-V1SS	201600083701	09/05/2016	9/8/2016	3	TALBERT, R.

TOTAL WORK ORDERS = 170

STREET	CROSS STREET	PROB. CODE	ACT. CODE	COMP. DATE	W.O. NO.	STRUCTURE NO.
201605249601						
COUNTRY CLUB DR	MARCIA AV		PSFMA1	9/1/16	201605249601	008-V2SS - 008-P4
FLEUR DE LIS DR	I-610		PSFMA1	9/1/16	201605249601	010-P1 - 010-V1SS
FLEUR DE LIS DR	W HARNEY		PSFMA1	9/1/16	201605249601	010-P2 - 010-P3
FLEUR DE LIS DR	I-610		PSFMA1	9/1/16	201605249601	010-V1SS - 010-P2
FLEUR DE LIS DR	10TH		PSFMA1	9/1/16	201605249601	011-P1 - 011-P2
10TH	FLEUR DE LIS DR		PSFMA1	9/1/16	201605249601	011-P2 - 011-V1SS
10TH	FLEUR DE LIS DR		PSFMA1	9/1/16	201605249601	011-V1SS - 212-P1
37TH	CENTER		PSFMA1	9/1/16	201605249601	013-P1 - 013-P2
FLEUR DE LIS DR	37TH		PSFMA1	9/1/16	201605249601	013-P2 - 011-P3
37TH	CENTER		PSFMA1	9/1/16	201605249601	013-PS20 - 013-P1
POLK	WEST END BL		PSFMA1	9/1/16	201605249601	212-P1 - 221-CC1
W BROOKS	MILNE BL		PSFMA1	9/1/16	201605249601	220-P1 - 231-V1SS
POLK	MILNE BL		PSFMA1	9/2/16	201605249601	221-CC1 - 221-P1
MILNE BL	POLK AV		PSFMA1	9/2/16	201605249601	221-P1 - 220-P1
FLORIDA BL	VICKSBURG		PSFMA1	9/2/16	201605249601	230-V1SS - 230-P5
BROOKS	GEN DIAZ		PSFMA1	9/2/16	201605249601	231-CC1 - 231-CC2
BROOKS	GEN HAIG		PSFMA1	9/2/16	201605249601	231-CC2 - 231-P5
BROOKS	MEMPHIS		PSFMA1	9/2/16	201605249601	231-P1 - 231-P2
BROOKS	MEMPHIS		PSFMA1	9/2/16	201605249601	231-P2 - 231-V3SS
BROOKS	MEMPHIS		PSFMA1	9/2/16	201605249601	231-P3 - 231-V2SS
BROOKS	MEMPHIS		PSFMA1	9/2/16	201605249601	231-P4 - 231-V4SS
BROOKS	MEMPHIS		PSFMA1	9/2/16	201605249601	231-V1SS - 231-P1
BROOKS	MEMPHIS		PSFMA1	9/2/16	201605249601	231-V2SS - 231-P2
BROOKS	MEMPHIS		PSFMA1	9/2/16	201605249601	231-V3SS - 231-CC1
MEMPHIS	PORTEOUS		PSFMA1	9/2/16	201605249601	234-CC1 - 231-P3
PRENTISS AV	PERLITA		PSFMA1	9/2/16	201605249601	247-P2 - 247-P1
PEREITA	PRENTISS AV		PSFMA1	9/2/16	201605249601	247-P3 - 247-P2
PEREITA	PRENTISS AV		PSFMA1	9/2/16	201605249601	247-V1SS - 247-P3
MARCONI DR	FLORIDA AV		PSFMA1	9/2/16	201605249601	257-B01 - 257-P1
MARCONI DR	FLORIDA AV		PSFMA1	9/2/16	201605249601	257-V1SS - 257-P1
FLORIDA AV	GIBSON		PSFMA1	9/6/16	201605249601	293-P1 - 312-P1
FLORIDA AV	GIBSON		PSFMA1	9/6/16	201605249601	293-P2 - 293-P1
GIBSON	FLORIDA AV		PSFMA1	9/6/16	201605249601	293-P3 - 293-V2SS
GIBSON	LAFRENIERE		PSFMA1	9/6/16	201605249601	293-P4 - 293-P3
LAFRENIERE	PARIS AV		PSFMA1	9/6/16	201605249601	293-P5 - 293-P4
FLORIDA AV	JUMONVILLE		PSFMA1	9/6/16	201605249601	293-P7 - 293-V4SS
GIBSON	FLORIDA AV		PSFMA1	9/6/16	201605249601	293-V2SS - 293-P2
JUMONVILLE	SENATE		PSFMA1	9/6/16	201605249601	297-P1 - 293-P7
FLORIDA AV	GIBSON		PSFMA1	9/6/16	201605249601	312-P1 - 312-P3
FLORIDA AV	PARIS AV		PSFMA1	9/6/16	201605249601	312-P3 - 331-P1
FLORIDA AV	TOURO		PSFMA1	9/10/16	201605249601	329-CC2 - 329-CC1
FLORIDA AV	ST ANTHONY AV		PSFMA1	9/10/16	201605249601	329-CC3 - 329-CC2
FLORIDA AV	ALLEN		PSFMA1	9/10/16	201605249601	329-CC5 - 329-P4
FLORIDA AV	ALLEN		PSFMA1	9/10/16	201605249601	329-CC6 - 329-CC5
FLORIDA AV	ELYSIAN FIELDS AV		PSFMA1	9/10/16	201605249601	329-P1 - 348-P4

FLORIDA AV	ELYSIAN FIELDS AV	PSFMA1	9/10/16	201605249601	329-P3 - 329-P2
FLORIDA AV	ANNETTE	PSFMA1	9/10/16	201605249601	329-P4 - 329-CC4
FLORIDA AV	N BROAD	PSFMA1	9/10/16	201605249601	331-D1 - 331-P2
FLORIDA AV	LONDON AV	PSFMA1	9/10/16	201605249601	331-P1 - 331-D1
FLORIDA AV	N BROAD	PSFMA1	9/10/16	201605249601	331-P2 - 331-P3
FLORIDA AV	N BROAD	PSFMA1	9/10/16	201605249601	331-P3 - 331-P4
FLORIDA AV	SPAIN	PSFMA1	9/10/16	201605249601	348-P3 - 366-CC4
FLORIDA AV	MARIGNY	PSFMA1	9/10/16	201605249601	348-P4 - 348-P3
FLORIDA AV	RABBITS	PSFMA1	9/12/16	201605249601	366-001 - 366-SPSD
FLORIDA AV	EADS	PSFMA1	9/10/16	201605249601	366-CC3 - 366-CC2
FLORIDA AV	FRANKLIN AV	PSFMA1	9/10/16	201605249601	366-CC4 - 366-CC3
FLORIDA AV	RABBITS	PSFMA1	9/12/16	201605249601	366-SB1 - 366-001
FLORIDA AV	ST ANTHONY AV	PSFMA1	9/10/16	201605249601	329-CC4 - 329-CC3
FLORIDA AV	N BROAD	PSFMA1	9/10/16	201605249601	331-P4 - 329-CC6
MEMPHIS	FLORIDA BL	PSFMA1	9/6/16	201605249601	230-P5 - 231-CC3
MEMPHIS	KENILWORTH	PSFMA1	9/6/16	201605249601	231-CC3 - 231-P4
FLORIDA BL	ORLEANS AV	PSFMA1	9/6/16	201605249601	230-P7 - 257-B01
CHERLYN DR	COUNTRY CLUB DR	PSFMA1	9/6/16	201605249601	008-P4 - 009-P1
FLORIDA AV	RABBITS	PSFMA1	9/10/16	201605249601	366-CC2 - 366-CC5
ELYSIAN FIELDS AV	FLORIDA AV	PSFMA1	9/10/16	201605249601	329-P2 - 329-P1
FLORIDA AV	RABBITS	PSFMA1	9/10/16	201605249601	366-P5 - 366-P4
FLORIDA AV	TOURO	PSFMA1	9/10/16	201605249601	329-CC1 - 329-P3
FLORIDA AV	RABBITS	PSFMA1	9/10/16	201605249601	366-CC5 - 366-P5
JUMONVILLE	MILTON	PSFMA1	9/6/16	201605249601	297-SPS19 - 297-P1
FLEUR DE LIS DR	W HARNEY	PSFMA1	9/6/16	201605249601	010-P3 - 011-P2
PARIS AV	PRENTISS AV	PSFMA1	9/6/16	201605249601	247-P1 - 293-P5
ORLEANS AV	BROOKS	PSFMA1	9/6/16	201605249601	231-P5 - 230-P7
BROOKS	MEMPHIS	PSFMA1	9/6/16	201605249601	231-V4SS - 231-P1
FLEUR DE LIS DR	10TH	PSFMA1	9/6/16	201605249601	011-P3 - 011-P1
FLEUR DE LIS DR	N FRONTAGE RD	PSFMA1	9/6/16	201605249601	009-P1 - 010-P1

46,243.00

201605249701					
CLARA	GEN TAYLOR	PSFMA2	9/14/16	201605249701	107-P1 - 116-CC1
GEN TAYLOR	CLARA	PSFMA2	9/14/16	201605249701	107-SPS14 - 107-P4
CLARA	LOUISIANA AV	PSFMA2	9/14/16	201605249701	116-P1 - 122-CC1
LOUISIANA AV	S CLAIBORNE AV	PSFMA2	9/14/16	201605249701	122-CC1 - 131-CC5
TOLEDANO	S ROMAN	PSFMA2	9/15/16	201605249701	131-CC2 - 131-CC1
TOLEDANO	S CLAIBORNE AV	PSFMA2	9/15/16	201605249701	131-CC4 - 131-CC3
ST ANN	MARAIS	PSFMA2	10/3/16	201605249701	269-P5 - 269-P4
N VILLERE	ST ANN	PSFMA2	10/3/16	201605249701	269-P4 - 269-P3
DUMAINE	N VILLERE	PSFMA2	10/3/16	201605249701	269-P3 - 269-P2
N CLAIBORNE AV	DUMAINE	PSFMA2	10/3/16	201605249701	269-P2 - 269-P1
MARAIS	ST ANN	PSFMA2	10/3/16	201605249701	269-P15 - 269-006
MARAIS	LAFITTE	PSFMA2	10/3/16	201605249701	269-P14 - 269-P15
ST ANN	MARAIS	PSFMA2	10/3/16	201605249701	269-P13 - 269-V1SS
N CLAIBORNE AV	DUMAINE	PSFMA2	10/3/16	201605249701	269-P1 - 285-P2
S GALVEZ	PALMYRA	PSFMA2	10/3/16	201605249701	200-P3 - 200-CC6

ELYSIAN FIELDS AV	N MIRO	PSFMA2	10/3/16	201605249701	327-P1 - 346-P1
ALLEN	N DERBIGNY	PSFMA2	10/3/16	201605249701	326-P3 - 326-P2
N CLAIBORNE AV	LAHARPE	PSFMA2	10/3/16	201605249701	303-P5 - 303-P4
N CLAIBORNE AV	ST BERNARD AV	PSFMA2	10/3/16	201605249701	303-P3 - 303-P2
NEW ORLEANS	N DERBIGNY	PSFMA2	10/3/16	201605249701	303-P2 - 303-P1
N DERBIGNY	NEW ORLEANS	PSFMA2	10/3/16	201605249701	303-P1 - 326-P3
N CLAIBORNE AV	BAYOU RD	PSFMA2	10/3/16	201605249701	285-P2 - 303-P5
N BROAD	TOULOUSE	PSFMA2	10/3/16	201605249701	272-V1SS - 272-P2
LAFITTE	N BROAD	PSFMA2	10/3/16	201605249701	272-P2 - 272-P1
S GALVEZ	PALMYRA	PSFMA2	10/4/16	201605249701	200-CC6 - 200-CC5
N CLAIBORNE AV	LAHARPE	PSFMA2	10/4/16	201605249701	303-P4 - 303-P3
S GALVEZ	PALMYRA	PSFMA2	10/4/16	201605249701	200-V2SS - 200-CC7
CLARA	AMELIA	PSFMA2	9/15/16	201605249701	116-CC1 - 116-P1
PEOPLES AV	FLORIDA AV	PSFMA2	10/4/16	201605249701	366-P15 - 366-ARV1
PEOPLES AV	FLORIDA AV	PSFMA2	10/4/16	201605249701	366-ARV1 - 366-P14
FLORIDA AV	PAINTERS	PSFMA2	10/4/16	201605249701	366-P16 - 366-P15
S DORGENOIS	ERATO	PSFMA2	9/15/16	201605249701	133-V2SS - 133-P2
ALLEN	N DERBIGNY	PSFMA2	10/4/16	201605249701	326-CC1 - 327-P3
S GALVEZ	CANAL	PSFMA2	10/4/16	201605249701	200-CC3 - 200-P1
S DORGENOIS	EARHART BL	PSFMA2	9/15/16	201605249701	167-CC1 - 167-P4
S DORGENOIS	ERATO	PSFMA2	9/15/16	201605249701	133-P1 - 167-P5
FLORIDA AV	ALMONASTER AV	PSFMA2	10/4/16	201605249701	366-P12 - 366-P11
GEN TAYLOR	MAGNOLIA	PSFMA2	9/15/16	201605249701	107-P4 - 107-P2
S GALVEZ	CLEVELAND AV	PSFMA2	10/4/16	201605249701	200-CC5 - 200-CC4
S DORGENOIS	4TH	PSFMA2	9/15/16	201605249701	133-CC4 - 133-CC3
FLORIDA AV	ALMONASTER AV	PSFMA2	10/4/16	201605249701	366-P9 - 366-V2SS
S GALVEZ	BANKS	PSFMA2	10/4/16	201605249701	188-CC1 - 200-V2SS
S DORGENOIS	CLIO PL	PSFMA2	9/15/16	201605249701	167-P5 - 167-CC1
GEN TAYLOR	CLARA	PSFMA2	9/15/16	201605249701	107-P2 - 107-P1
N GALVEZ	ST LOUIS	PSFMA2	10/4/16	201605249701	271-CC1 - 271-V1SS
S DORGENOIS	ERATO	PSFMA2	9/15/16	201605249701	133-V1SS - 133-P2
S DORGENOIS	ERATO	PSFMA2	9/15/16	201605249701	133-P2 - 133-P1
S DORGENOIS	ERATO	PSFMA2	9/15/16	201605249701	133-CC1 - 133-V1SS
S DORGENOIS	4TH	PSFMA2	9/15/16	201605249701	133-CC3 - 133-CC2
ALLEN	N DERBIGNY	PSFMA2	10/4/16	201605249701	326-P2 - 326-CC1
MARIGNY	N TONTI	PSFMA2	10/4/16	201605249701	347-P1 - 348-041
FLORIDA AV	ALMONASTER AV	PSFMA2	10/4/16	201605249701	366-V2SS - 366-P10
FLORIDA AV	RABBITS	PSFMA2	10/4/16	201605249701	366-SPSD - 366-P1
FLORIDA AV	ALMONASTER AV	PSFMA2	10/4/16	201605249701	366-P8 - 366-P9
FLORIDA AV	RABBITS	PSFMA2	10/4/16	201605249701	366-P7 - 366-P8
FLORIDA AV	RABBITS	PSFMA2	10/4/16	201605249701	366-P3 - 366-CC1
FLORIDA AV	RABBITS	PSFMA2	10/3/16	201605249701	366-P2 - 366-P3
FLORIDA AV	ALMONASTER AV	PSFMA2	10/3/16	201605249701	366-P14 - 366-P13
FLORIDA AV	ALMONASTER AV	PSFMA2	10/3/16	201605249701	366-P13 - 366-P12
FLORIDA AV	ALMONASTER AV	PSFMA2	10/3/16	201605249701	366-P10 - 366-P11
FLORIDA AV	RABBITS	PSFMA2	10/3/16	201605249701	366-P1 - 366-P2
FLORIDA AV	RABBITS	PSFMA2	10/3/16	201605249701	366-CC1 - 366-P7

ST ROCH AV	LAW	PSFMA2	10/3/16	201605249701	348-P2 - 348-P1
FLORIDA AV	ST ROCH AV	PSFMA2	10/3/16	201605249701	348-P1 - 366-P16
ELYSIAN FIELDS AV	N MIRO	PSFMA2	10/3/16	201605249701	347-P3 - 347-P2
MARIGNY	N TONTI	PSFMA2	10/3/16	201605249701	347-P2 - 347-P1
ELYSIAN FIELDS AV	N MIRO	PSFMA2	10/3/16	201605249701	346-P1 - 347-P3
TOURO	N GALVEZ	PSFMA2	10/3/16	201605249701	327-P3 - 327-P2
N GALVEZ	TOURO	PSFMA2	10/3/16	201605249701	327-P2 - 327-P1
LAFITTE	N BROAD	PSFMA2	10/3/16	201605249701	272-P1 - 269-P14
N GALVEZ	ST LOUIS	PSFMA2	10/3/16	201605249701	271-CC2 - 271-CC1
ST ANN	MARAIS	PSFMA2	10/3/16	201605249701	269-V1SS - 269-P5
MARAIS	ST ANN	PSFMA2	10/3/16	201605249701	269-SPSA - 269-P9
MARAIS	ST ANN	PSFMA2	10/3/16	201605249701	269-P9 - 269-P8
MARAIS	ST ANN	PSFMA2	10/3/16	201605249701	269-P8 - 269-P7
MARAIS	ST ANN	PSFMA2	10/3/16	201605249701	269-P7 - 269-P6
ST ANN	MARAIS	PSFMA2	10/3/16	201605249701	269-P6 - 269-P13
N GALVEZ	CANAL	PSFMA2	10/3/16	201605249701	200-P1 - 200-CC2
S GALVEZ	PALMYRA	PSFMA2	10/3/16	201605249701	200-CC7 - 200-P3
S GALVEZ	CANAL	PSFMA2	10/3/16	201605249701	200-CC4 - 200-CC3
N GALVEZ	BIENVILLE	PSFMA2	10/3/16	201605249701	200-CC2 - 200-CC1
N GALVEZ	BIENVILLE	PSFMA2	10/3/16	201605249701	200-CC1 - 271-CC2
S GALVEZ	TULANE AV	PSFMA2	10/3/16	201605249701	188-CC4 - 188-CC3
S GALVEZ	TULANE AV	PSFMA2	10/3/16	201605249701	188-CC3 - 188-CC2
S DORGENOIS	ERATO	PSFMA2	9/15/16	201605249701	133-SPS5 - 133-V2SS
S DORGENOIS	WASHINGTON AV	PSFMA2	9/15/16	201605249701	133-P3 - 133-CC4
WASHINGTON AV	S DORGENOIS	PSFMA2	9/15/16	201605249701	133-CC5 - 133-P3
S DORGENOIS	MARTIN LUTHER KING BL	PSFMA2	9/15/16	201605249701	133-CC2 - 133-CC1
TOLEDANO	S GALVEZ	PSFMA2	9/15/16	201605249701	132-CC4 - 132-CC3
TOLEDANO	S GALVEZ	PSFMA2	9/15/16	201605249701	132-CC3 - 132-CC2
TOLEDANO	S TONTI	PSFMA2	9/15/16	201605249701	132-CC2 - 132-CC1
TOLEDANO	S TONTI	PSFMA2	9/15/16	201605249701	132-CC1 - 133-CC5
TOLEDANO	S CLAIBORNE AV	PSFMA2	9/15/16	201605249701	131-CC5 - 131-CC4
S GALVEZ	BANKS	PSFMA2	10/3/16	201605249701	188-CC2 - 188-CC1
S DORGENOIS	JULIA	PSFMA2	10/3/16	201605249701	184-P2 - 184-P1
POYDRAS	S DORGENOIS	PSFMA2	10/3/16	201605249701	184-P1 - 183-CC1
S DORGENOIS	JULIA	PSFMA2	10/3/16	201605249701	184-CC2 - 184-P2
S GALVEZ	PERDIDO	PSFMA2	9/15/16	201605249701	183-CC1 - 188-CC4
EUPHROSINE	S DORGENOIS	PSFMA2	9/15/16	201605249701	167-P4 - 167-P3
EUPHROSINE	S DORGENOIS	PSFMA2	9/15/16	201605249701	167-P3 - 167-P2
HOWARD AV	S DORGENOIS	PSFMA2	9/15/16	201605249701	167-P2 - 167-P1
S DORGENOIS	HOWARD AV	PSFMA2	9/15/16	201605249701	167-P1 - 184-CC2
TOLEDANO	S ROMAN	PSFMA2	9/15/16	201605249701	131-CC3 - 131-CC2
TOLEDANO	S PRIEUR	PSFMA2	9/14/16	201605249701	131-CC1 - 132-CC4
TOTAL FOOTAGE				33,448.00	
201605249801					
LOUISA DR	MIRABEAU AV	PSFMA3	9/15/16	201605249801	248-P1 - 248-V1SS
LOUISA DR	MIRABEAU AV	PSFMA3	9/15/16	201605249801	248-V1SS - 480-P2
LOUISA DR	DWYER RD	PSFMA3	9/15/16	201605249801	250-P2 - 248-P1

FLORIDA AV	RABBITS	PSFMA3	9/15/16	201605249801	366-CC1 - 366-P7
FLORIDA AV	ALMONASTER AV	PSFMA3	9/15/16	201605249801	366-P10 - 366-P11
FLORIDA AV	RABBITS	PSFMA3	9/15/16	201605249801	366-P3 - 366-CC1
FLORIDA AV	METROPOLITAN	PSFMA3	9/15/16	201605249801	387-P9 - 387-V1SS
FLORIDA AV	PORT	PSFMA3	9/15/16	201605249801	387-P8 - 387-P7
FLORIDA AV	PRESS	PSFMA3	9/15/16	201605249801	387-P5 - 387-P3
METROPOLITAN	FLORIDA AV	PSFMA3	9/15/16	201605249801	387-P10 - 387-P9
FLORIDA AV	METROPOLITAN	PSFMA3	9/15/16	201605249801	387-CC1 - 387-P6
FLORIDA AV	ALMONASTER AV	PSFMA3	9/15/16	201605249801	366-V2SS - 366-P10
FLORIDA AV	RABBITS	PSFMA3	9/15/16	201605249801	366-SPSD - 366-P1
FLORIDA AV	ALMONASTER AV	PSFMA3	9/15/16	201605249801	366-P8 - 366-P9
FLORIDA AV	RABBITS	PSFMA3	9/15/16	201605249801	366-P7 - 366-P8
PAULINE	N MIRO	PSFMA3	9/1/16	201605249801	404-V3SS - 405-P4
PAULINE	N MIRO	PSFMA3	9/1/16	201605249801	404-SPS16 - 404-V2SS
PAULINE	N MIRO	PSFMA3	9/30/16	201605249801	404-P2 - 404-V3SS
METROPOLITAN	HIGGINS BL	PSFMA3	9/15/16	201605249801	395-CC1 - 407-P1
METROPOLITAN	CHICKASAW	PSFMA3	9/15/16	201605249801	394-P5 - 394-P1
HIAWATHA	LOUISA	PSFMA3	9/15/16	201605249801	394-P4 - 394-P3
METROPOLITAN	HIAWATHA	PSFMA3	9/15/16	201605249801	394-P3 - 394-P5
METROPOLITAN	CHICKASAW	PSFMA3	9/15/16	201605249801	394-P1 - 395-CC1
FLORIDA AV	METROPOLITAN	PSFMA3	9/15/16	201605249801	387-V1SS - 406-CC5
FLORIDA AV	FRANCE RD	PSFMA3	9/1/16	201605249801	419-P9 - 419-P5
FLORIDA AV	FRANCE RD	PSFMA3	9/24/16	201605249801	419-P5 - 419-P4
FLORIDA AV	FRANCE RD	PSFMA3	9/24/16	201605249801	419-P4 - 439-P9
FLORIDA AV	FRANCE RD	PSFMA3	9/1/16	201605249801	419-P2 - 419-P1
METROPOLITAN	ABUNDANCE	PSFMA3	9/24/16	201605249801	407-P1 - 387-P9
FLORIDA AV	CONGRESS	PSFMA3	9/24/16	201605249801	406-P7 - 406-CC3
FLORIDA AV	ALVAR	PSFMA3	9/24/16	201605249801	406-P6 - 406-CC1
FLORIDA AV	LOUISA	PSFMA3	9/15/16	201605249801	406-P5 - 406-P4
FLORIDA AV	ALVAR	PSFMA3	9/15/16	201605249801	406-P1 - 419-P3
FLORIDA AV	ANDRY	PSFMA3	9/2/16	201605249801	446-CC1 - 451-CC1
LIZARDI	N TONTI	PSFMA3	9/2/16	201605249801	445-P4 - 445-P3
FORSTALL	N ROCHEBLAVE	PSFMA3	9/2/16	201605249801	445-P2 - 445-P1
FORSTALL	N ROCHEBLAVE	PSFMA3	9/2/16	201605249801	445-P1 - 445-CC1
ST CLAUDE AV	REYNES	PSFMA3	9/2/16	201605249801	442-P4 - 442-P3
FLORIDA AV	MANUEL	PSFMA3	9/2/16	201605249801	439-P9 - 439-P8
HARBOR RD	FLORIDA AV	PSFMA3	9/1/16	201605249801	439-P6 - 439-P5
FLORIDA AV	SUREKOTE RD	PSFMA3	9/1/16	201605249801	439-P5 - 439-P4
FLORIDA AV	SUREKOTE RD	PSFMA3	9/1/16	201605249801	439-P4 - 439-X12
OLD GENTILLY RD	DESIRE	PSFMA3	9/24/16	201605249801	480-SPSKMT - 480-CC3
OLD GENTILLY RD	DESIRE	PSFMA3	9/24/16	201605249801	480-P3 - 480-V1SS
LOUISA	OLD GENTILLY RD	PSFMA3	9/24/16	201605249801	480-P1 - 480-CC1
LOUISA	CHEF MENTEUR HW	PSFMA3	9/24/16	201605249801	480-CC2 - 480-P1
LOUISA	OLD GENTILLY RD	PSFMA3	9/24/16	201605249801	480-CC1 - 480-P4
CANONGE	FLORIDA AV	PSFMA3	9/2/16	201605249801	458-P3 - 458-CC3
CANONGE	FLORIDA AV	PSFMA3	9/2/16	201605249801	458-P2 - 458-P12
EAST BANK TREATMENT	FLORIDA AV	PSFMA3	9/2/16	201605249801	458-P12 - 458-TP1

DUBREUIL	FLORIDA AV	PSFMA3	9/2/16	201605249801	458-P1 - 458-TP3
JOURDAN RD	FLORIDA AV	PSFMA3	9/2/16	201605249801	439-P11 - 439-P10
FLORIDA AV	PIETY	PSFMA3	9/24/16	201605249801	406-P4 - 406-P3
FLORIDA AV	PIETY	PSFMA3	9/24/16	201605249801	406-P2 - 406-P1
FLORIDA AV	FELICIANA	PSFMA3	9/24/16	201605249801	387-P3 - 387-P2
FLORIDA AV	CLOUET	PSFMA3	9/24/16	201605249801	387-P2 - 387-P1
FLORIDA AV	METROPOLITAN	PSFMA3	9/24/16	201605249801	387-P1 - 406-P5
CANONGE	FLORIDA AV	PSFMA3	9/2/16	201605249801	458-CC2 - 458-CC1
FLORIDA AV	JOURDAN AV	PSFMA3	9/2/16	201605249801	439-CC2 - 439-CC1
LIZARDI	ST CLAUDE AV	PSFMA3	9/2/16	201605249801	442-P1 - 443-CC1
N TONTI	CHARBONNET	PSFMA3	9/5/16	201605249801	450-SPS25 - 450-P1
N TONTI	CHARBONNET	PSFMA3	9/5/16	201605249801	450-P1 - 445-V4SS
LIZARDI	N ROBERTSON	PSFMA3	9/5/16	201605249801	443-CC1 - 445-V3SS
N TONTI	LIZARDI	PSFMA3	9/5/16	201605249801	445-V4SS - 445-P8
LIZARDI	N TONTI	PSFMA3	9/5/16	201605249801	445-V3SS - 445-P8
N TONTI	LIZARDI	PSFMA3	9/5/16	201605249801	445-V1SS - 445-P4
N TONTI	FORSTALL	PSFMA3	9/5/16	201605249801	445-P5 - 445-V1SS
N TONTI	FORSTALL	PSFMA3	9/5/16	201605249801	445-SPS24 - 445-P5
FORSTALL	LAW	PSFMA3	9/5/16	201605249801	445-CC1 - 446-V1SS
ST CLAUDE AV	FORSTALL	PSFMA3	9/5/16	201605249801	442-P2 - 442-V3SS
ST CLAUDE AV	FORSTALL	PSFMA3	10/5/16	201605249801	442-V3SS - 442-V2SS
ST CLAUDE AV	LIZARDI	PSFMA3	9/5/16	201605249801	442-V2SS - 442-P1
FLORIDA AV	MANUEL	PSFMA3	9/5/16	201605249801	439-P12 - 439-P13
FLORIDA AV	MANUEL	PSFMA3	9/5/16	201605249801	439-P13 - 439-ARV2
CONGRESS	LAW	PSFMA3	9/5/16	201605249801	405-P1 - 406-V1SS
FLORIDA AV	ALMONASTER AV	PSFMA3	9/25/16	201605249801	366-P9 - 387-ARV2
FLORIDA AV	METROPOLITAN	PSFMA3	9/25/16	201605249801	387-P6 - 387-P4
FLORIDA AV	SUREKOTE RD	PSFMA3	9/25/16	201605249801	439-ARV2 - 439-P11
FLORIDA AV	MANUEL	PSFMA3	9/25/16	201605249801	439-P8 - 439-ARV1
FLORIDA AV	SUREKOTE RD	PSFMA3	9/25/16	201605249801	439-ARV1 - 439-P7
FRANCE RD	FLORIDA AV	PSFMA3	9/25/16	201605249801	419-P3 - 419-ARV1
FLORIDA AV	ALMONASTER AV	PSFMA3	9/25/16	201605249801	387-ARV2 - 387-CC1
FLORIDA AV	ALMONASTER AV	PSFMA3	9/25/16	201605249801	387-V3SS - 387-ARV1
FLORIDA AV	ALMONASTER AV	PSFMA3	9/5/16	201605249801	366-P11 - 387-V3SS
FLORIDA AV	SUREKOTE RD	PSFMA3	9/6/16	201605249801	439-V1SS - 439-P1
FLORIDA AV	PIETY	PSFMA3	9/24/16	201605249801	406-P3 - 406-P2
FLORIDA AV	PORT	PSFMA3	9/24/16	201605249801	387-P7 - 387-P5
FLORIDA AV	SUREKOTE RD	PSFMA3	9/5/16	201605249801	439-P1 - 439-CC2
N TONTI	ST MAURICE AV	PSFMA3	9/5/16	201605249801	457-SPS26 - 457-P1
JOURDAN AV	ST CLAUDE AV	PSFMA3	9/5/16	201605249801	435-V2SS - 435-P1
PAULINE	N MIRO	PSFMA3	9/5/16	201605249801	404-V2SS - 404-P2
OLD GENTILLY RD	DESIRE	PSFMA3	9/24/16	201605249801	480-CC3 - 480-P3
CANONGE	FLORIDA AV	PSFMA3	9/5/16	201605249801	458-CC1 - 458-P2
FLORIDA AV	FRANCE RD	PSFMA3	9/24/16	201605249801	419-CC1 - 419-P9
FLORIDA AV	DESIRE	PSFMA3	9/5/16	201605249801	406-CC4 - 406-P7
LOUISA	OLD GENTILLY RD	PSFMA3	9/24/16	201605249801	480-P4 - 394-P4
FLORIDA AV	TUPELO	PSFMA3	9/6/16	201605249801	458-P5 - 458-P4

LIZARDI	N TONTI	PSFMA3	9/2/16	201605249801	445-P8 - 445-P4
N ROCHEBLAVE	LIZARDI	PSFMA3	9/2/16	201605249801	445-P3 - 445-P2
FLORIDA AV	SUREKOTE RD	PSFMA3	9/2/16	201605249801	439-P7 - 439-P1
FLORIDA AV	SUREKOTE RD	PSFMA3	9/2/16	201605249801	439-P4 - 439-P3
LOUISA	CHEF MENTEUR HW	PSFMA3	9/24/16	201605249801	480-P2 - 480-CC2
FLORIDA AV	TUPELO	PSFMA3	9/2/16	201605249801	458-P4 - 458-CC4
FLORIDA AV	ALMONASTER AV	PSFMA3	9/24/16	201605249801	366-P9 - 366-V2SS
FORSTALL	ST CLAUDE AV	PSFMA3	9/2/16	201605249801	442-P3 - 442-P2
FLORIDA AV	FRANCE RD	PSFMA3	9/2/16	201605249801	419-P1 - 439-P12
PIETY	MITHRA	PSFMA3	9/24/16	201605249801	250-PS23 - 250-V2SS
PIETY	DWYER RD	PSFMA3	9/24/16	201605249801	250-V2SS - 250-P2
OLD GENTILLY RD	LOUISA	PSFMA3	9/24/16	201605249801	480-V1SS - 480-P1
FLORIDA AV	DUBREUIL	PSFMA3	9/2/16	201605249801	458-CC4 - 458-P3
CANONGE	FLORIDA AV	PSFMA3	9/2/16	201605249801	458-CC3 - 458-CC2
N TONTI	ST MAURICE AV	PSFMA3	9/2/16	201605249801	457-P1 - 457-CC5
N TONTI	TUPELO	PSFMA3	9/2/16	201605249801	457-CC5 - 457-CC4
N TONTI	TUPELO	PSFMA3	9/2/16	201605249801	457-CC4 - 450-P1
FLORIDA AV	CAFFIN AV	PSFMA3	9/2/16	201605249801	451-CC1 - 458-P5
FLORIDA AV	FORSTALL	PSFMA3	9/2/16	201605249801	446-P1 - 446-CC3
FLORIDA AV	EGANIA	PSFMA3	9/2/16	201605249801	446-CC2 - 446-CC1
FLORIDA AV	SUREKOTE RD	PSFMA3	9/1/16	201605249801	439-P3 - 439-P2
FLORIDA AV	SUREKOTE RD	PSFMA3	9/1/16	201605249801	439-P2 - 439-V1SS
FLORIDA AV	JOURDAN AV	PSFMA3	9/1/16	201605249801	439-P10 - 458-P1
FLORIDA AV	TENNESSEE	PSFMA3	9/1/16	201605249801	439-CC1 - 446-P1
ST CLAUDE AV	JOURDAN AV	PSFMA3	9/1/16	201605249801	435-SPSB - 435-P2
JOURDAN AV	ST CLAUDE AV	PSFMA3	9/1/16	201605249801	435-P2 - 435-V2SS
ST CLAUDE AV	JOURDAN AV	PSFMA3	9/1/16	201605249801	435-P1 - 442-P4
FLORIDA AV	FRANCE RD	PSFMA3	9/1/16	201605249801	419-V1 - 419-P2
FLORIDA AV	DESIRE	PSFMA3	9/15/16	201605249801	406-CC5 - 406-CC4
FLORIDA AV	ALVAR	PSFMA3	9/1/16	201605249801	406-CC3 - 406-CC2
FLORIDA AV	ALVAR	PSFMA3	9/1/16	201605249801	406-CC2 - 406-P6
FLORIDA AV	ALVAR	PSFMA3	9/1/16	201605249801	406-CC1 - 419-CC1
N ROCHEBLAVE	PAULINE	PSFMA3	9/1/16	201605249801	405-P4 - 405-P3
CONGRESS	N ROCHEBLAVE	PSFMA3	9/1/16	201605249801	405-P3 - 405-CC1
LAW	CONGRESS	PSFMA3	9/1/16	201605249801	405-P2 - 405-P1
CONGRESS	N DORGENOIS	PSFMA3	9/1/16	201605249801	405-CC1 - 405-P2
FLORIDA AV	RABBITS	PSFMA3	9/15/16	201605249801	366-P2 - 366-P3
FLORIDA AV	RABBITS	PSFMA3	9/15/16	201605249801	366-P1 - 366-P2
TOTAL FOOTAGE	62,826.00				
201605249901					
JOURDAN RD	OLD GENTILLY RD	PSFMA4	9/1/16	201605249901	420-P1 - 420-V1SS
JOURDAN RD	OLD GENTILLY RD	PSFMA4	9/1/16	201605249901	420-P2 - 420-V2SS
OLD GENTILLY RD	JOURDAN RD	PSFMA4	9/1/16	201605249901	420-P3 - 420-P2
OLD GENTILLY RD	VICTORIA	PSFMA4	9/1/16	201605249901	420-P4 - 420-V3SS
JOURDAN RD	OLD GENTILLY RD	PSFMA4	9/1/16	201605249901	420-P8 - 420-P1
OLD GENTILLY RD	JOURDAN RD	PSFMA4	9/1/16	201605249901	420-V3SS - 420-P3
DOT AV	DWYER RD	PSFMA4	9/1/16	201605249901	471-P2 - 471-P1

DODT AV	CHEF MENTEUR HW	PSFMA4	9/1/16	201605249901	471-P1 - 496-P5
CROWDER BL	DWYER RD	PSFMA4	9/1/16	201605249901	466-P1 - 471-P5
DWYER RD	BASINVIEW DR	PSFMA4	9/1/16	201605249901	460-P6 - 460-P5
DWYER RD	WESTLAKE DR	PSFMA4	9/1/16	201605249901	460-P5 - 460-P3
DWYER RD	SHALIMAR DR	PSFMA4	9/1/16	201605249901	425-V2 - 425-P1
DWYER RD	SHALIMAR DR	PSFMA4	9/1/16	201605249901	425-P2 - 425-V2
DWYER RD	JOURDAN RD	PSFMA4	9/1/16	201605249901	422-P2 - 425-P2
JOURDAN RD	OLD GENTILLY RD	PSFMA4	9/1/16	201605249901	420-V4SS - 420-P3
OLD GENTILLY RD	CAMELIA	PSFMA4	9/1/16	201605249901	496-016 - 496-015
OLD GENTILLY RD	CROWDER BL	PSFMA4	9/1/16	201605249901	496-015 - 496-014
OLD GENTILLY RD	CROWDER BL	PSFMA4	9/1/16	201605249901	496-014 - 496-013
OLD GENTILLY RD	CROWDER BL	PSFMA4	9/1/16	201605249901	496-013 - 496-012
OLD GENTILLY RD	CROWDER BL	PSFMA4	9/1/16	201605249901	496-012 - 496-011
DODT AV	OLD GENTILLY RD	PSFMA4	9/1/16	201605249901	496-011 - 496-010
DODT AV	OLD GENTILLY RD	PSFMA4	9/1/16	201605249901	496-010 - 496-029
DWYER RD	CROWDER BL	PSFMA4	9/1/16	201605249901	471-P5 - 471-P4
DODT AV	DWYER RD	PSFMA4	9/1/16	201605249901	471-P3 - 471-P2
BULLARD AV	MELVIN PL	PSFMA4	9/1/16	201605249901	511-V1SS - 511-P2
BULLARD AV	LAKE FOREST BL	PSFMA4	9/1/16	201605249901	511-P3 - 511-V2SS
BULLARD AV	MELVIN PL	PSFMA4	9/1/16	201605249901	511-P2 - 511-P1
GENTILLY RD	DARBY	PSFMA4	9/1/16	201605249901	497-P1 - 497-020
GENTILLY RD	ROSE AV	PSFMA4	9/1/16	201605249901	497-020 - 496-023
DODT AV	CHEF MENTEUR HW	PSFMA4	9/1/16	201605249901	496-V2SS - 496-P3
DODT AV	CHEF MENTEUR HW	PSFMA4	9/1/16	201605249901	496-SPSDDT - 496-V2SS
CHEF MENTEUR HW	DODT AV	PSFMA4	9/1/16	201605249901	496-P5 - 496-P4
DODT AV	CHEF MENTEUR HW	PSFMA4	9/1/16	201605249901	496-P4 - 496-P3
DWYER RD	RHODES DR	PSFMA4	9/1/16	201605249901	463-ARV4 - 463-P1
DWYER RD	TULIP	PSFMA4	9/1/16	201605249901	463-P3 - 463-ARV4
DWYER RD	WESTLAKE DR	PSFMA4	9/1/16	201605249901	460-P3 - 460-ARV4
DWYER RD	BASINVIEW DR	PSFMA4	9/1/16	201605249901	460-ARV2 - 460-ARV3
DWYER RD	E HERMES	PSFMA4	9/1/16	201605249901	425-ARV3 - 460-ARV1
DWYER RD	MAJESTIC OAKS DR	PSFMA4	9/1/16	201605249901	425-ARV2 - 425-ARV3
DWYER RD	FOCH RD	PSFMA4	9/1/16	201605249901	425-ARV1 - 425-ARV2
DWYER RD	SHALIMAR DR	PSFMA4	9/1/16	201605249901	425-P1 - 425-ARV1
DWYER RD	BERG CANAL	PSFMA4	9/1/16	201605249901	517-P1 - 516-P1
DWYER RD	BASINVIEW DR	PSFMA4	9/2/16	201605249901	460-ARV3 - 460-P6
DWYER RD	JOURDAN RD	PSFMA4	9/2/16	201605249901	422-P1 - 422-P2
GENTILLY RD	MC COY	PSFMA4	9/2/16	201605249901	497-P2 - 497-P1
DWYER RD	CROWDER BL	PSFMA4	9/2/16	201605249901	471-P4 - 471-P3
DWYER RD	WILSON	PSFMA4	9/2/16	201605249901	463-P5 - 466-P6
DWYER RD	CROWDER BL	PSFMA4	9/2/16	201605249901	466-P2 - 466-V1SS
DWYER RD	CROWDER BL	PSFMA4	9/2/16	201605249901	466-V1SS - 466-P1
READ BL	DWYER RD	PSFMA4	9/2/16	201605249901	514-V1SS - 514-P1
JOURDAN RD	DWYER RD	PSFMA4	9/2/16	201605249901	421-P3 - 421-V2SS
DWYER RD	READ BL	PSFMA4	9/2/16	201605249901	514-P2 - 514-P1
MC COY	OLD GENTILLY RD	PSFMA4	9/2/16	201605249901	497-V1SS - 497-P2
BULLARD AV	MELVIN PL	PSFMA4	9/2/16	201605249901	511-P1 - 482-V1SS

DWYER RD	BULLARD AV	PSFMA4	9/2/16	201605249901	482-P1 - 482-V2SS
DWYER RD	BULLARD AV	PSFMA4	9/2/16	201605249901	482-V2SS - 517-P1
BULLARD AV	DWYER RD	PSFMA4	9/2/16	201605249901	482-V1SS - 482-P1
DWYER RD	CHRISTIAN LN	PSFMA4	9/2/16	201605249901	466-P6 - 466-P3
DWYER RD	WENTWORTH DR	PSFMA4	9/2/16	201605249901	466-P3 - 466-V2SS
DWYER RD	CROWDER BL	PSFMA4	9/2/16	201605249901	466-V2SS - 466-P1
DWYER RD	WESTLAKE DR	PSFMA4	9/2/16	201605249901	460-ARV4 - 460-P1
EASTOVER DR	MURFIELD DR	PSFMA4	9/2/16	201605249901	518-V1SS - 519-P1
DWYER RD	BASINVIEW DR	PSFMA4	9/2/16	201605249901	460-ARV1 - 460-ARV2
JORDAN	ALMONASTER AV	PSFMA4	9/2/16	201605249901	339-SPSAMM - 420-P5
JOURDAN RD	DWYER RD	PSFMA4	9/2/16	201605249901	421-V2SS - 422-P1
JOURDAN RD	DWYER RD	PSFMA4	9/2/16	201605249901	421-P2 - 421-P3
JOURDAN RD	DWYER RD	PSFMA4	9/2/16	201605249901	421-V1SS - 421-P2
JOURDAN RD	OLD GENTILLY RD	PSFMA4	9/2/16	201605249901	420-V1SS - 421-V1SS
OLD GENTILLY RD	VICTORIA	PSFMA4	9/2/16	201605249901	420-PS1 - 420-P4
DWYER RD	WILSON	PSFMA4	9/2/16	201605249901	463-ARV3 - 463-P5
DWYER RD	WILSON	PSFMA4	9/1/16	201605249901	463-P1 - 463-ARV3
LAKE FOREST BL	EASTOVER DR	PSFMA4	9/1/16	201605249901	519-P1 - 519-CC1
LAKE FOREST BL	EASTOVER DR	PSFMA4	9/1/16	201605249901	519-CC1 - 511-P3
DWYER RD	READ BL	PSFMA4	9/1/16	201605249901	514-P4 - 514-P2
DWYER RD	READ BL	PSFMA4	9/1/16	201605249901	514-P1 - 512-CC1
LAKE FOREST BL	READ BL	PSFMA4	9/1/16	201605249901	513-V1SS - 513-P2
LAKE FOREST BL	READ BL	PSFMA4	9/1/16	201605249901	513-P2 - 513-P1
READ BL	LAKE FOREST BL	PSFMA4	9/1/16	201605249901	513-P1 - 514-V1SS
DWYER RD	CITRUS CANAL	PSFMA4	9/1/16	201605249901	512-P1 - 466-P2
DWYER RD	CITRUS DR	PSFMA4	9/1/16	201605249901	512-CC1 - 512-P1
BULLARD AV	MELVIN PL	PSFMA4	9/1/16	201605249901	511-V2SS - 511-P1
DODT AV	OLD GENTILLY RD	PSFMA4	9/1/16	201605249901	496-029 - 496-028
OLD GENTILLY RD	CARNATION LN	PSFMA4	9/1/16	201605249901	496-023 - 496-022
OLD GENTILLY RD	VERBENA	PSFMA4	9/1/16	201605249901	496-022 - 496-021
OLD GENTILLY RD	OLEANDER	PSFMA4	9/1/16	201605249901	496-021 - 496-020
OLD GENTILLY RD	CAMELIA	PSFMA4	9/1/16	201605249901	496-020 - 496-019
OLD GENTILLY RD	CAMELIA	PSFMA4	9/1/16	201605249901	496-019 - 496-018
OLD GENTILLY RD	CAMELIA	PSFMA4	9/1/16	201605249901	496-018 - 496-017
OLD GENTILLY RD	CAMELIA	PSFMA4	9/1/16	201605249901	496-017 - 496-016
JOURDAN RD	OLD GENTILLY RD	PSFMA4	9/1/16	201605249901	420-V2SS - 420-P8
JOURDAN RD	ALMONASTER AV	PSFMA4	9/1/16	201605249901	420-P5 - 420-V4SS
TOTAL FOOTAGE	67,519.00				
201605250001					
MORRISON RD	LAMB RD	PSFMA5	9/2/16	201605250001	459-CC1 - 461-CC1
MORRISON RD	LAMB RD	PSFMA5	9/2/16	201605250001	459-CC2 - 459-CC1
MORRISON RD	LAMB RD	PSFMA5	9/2/16	201605250001	459-P1 - 459-CC2
MORRISON RD	LAMB RD	PSFMA5	9/2/16	201605250001	459-V1SS - 459-P1
CROWDER BL	DWYER RD	PSFMA5	9/2/16	201605250001	466-CC1 - 466-P1
CROWDER BL	LAKE FOREST BL	PSFMA5	9/2/16	201605250001	466-P5 - 466-CC1
MORRISON RD	BERG	PSFMA5	9/6/16	201605250001	489-V1SS - 489-SPSBRG
MORRISON RD	JAHNCKE RD	PSFMA5	9/6/16	201605250001	489-P4 - 489-CC2

MORRISON RD	JAHNCKE RD	PSFMA5	9/6/16	201605250001	489-P3 - 489-P2
MORRISON RD	JAHNCKE RD	PSFMA5	9/6/16	201605250001	489-P2 - 489-P1
MORRISON RD	BERG	PSFMA5	9/2/16	201605250001	489-P1 - 489-CC1
MORRISON RD	JAHNCKE RD	PSFMA5	9/2/16	201605250001	489-CC2 - 489-P3
MORRISON RD	BERG	PSFMA5	9/2/16	201605250001	489-CC1 - 488-P3
MORRISON RD	READ BL	PSFMA5	9/2/16	201605250001	488-P2 - 478-P1
MORRISON RD	AVALON WAY	PSFMA5	9/2/16	201605250001	488-P1 - 488-P2
MORRISON RD	BERG	PSFMA5	9/6/16	201605250001	489-SPSBRG - 489-P1
MORRISON RD	SURF	PSFMA5	9/6/16	201605250001	490-V2SS - 490-P1
MORRISON RD	CROWDER BL	PSFMA5	9/6/16	201605250001	477-V1SS - 477-P1
MORRISON RD	JAHNCKE RD	PSFMA5	9/6/16	201605250001	489-P5 - 489-P4
MORRISON RD	LACOMBE	PSFMA5	9/6/16	201605250001	488-P3 - 488-P1
MORRISON RD	BURKE AV	PSFMA5	9/6/16	201605250001	477-CC4 - 477-CC3
MORRISON RD	SCOTTWOOD DR	PSFMA5	9/6/16	201605250001	506-P1 - 490-V2SS
MORRISON RD	PRIMROSE DR	PSFMA5	9/6/16	201605250001	461-P1 - 477-V1SS
DWYER RD	CROWDER BL	PSFMA5	9/6/16	201605250001	466-V1SS - 466-P1
MORRISON RD	SHOREWOOD BL	PSFMA5	9/6/16	201605250001	508-V1SS - 508-P1
MORRISON RD	SHOREWOOD BL	PSFMA5	9/6/16	201605250001	508-P1 - 506-CC2
MORRISON RD	VINCENT	PSFMA5	9/6/16	201605250001	506-CC2 - 506-CC1
MORRISON RD	VINCENT	PSFMA5	9/6/16	201605250001	506-CC1 - 506-P1
MORRISON RD	DUNE DR	PSFMA5	9/6/16	201605250001	490-P1 - 490-CC1
MORRISON RD	DUNE DR	PSFMA5	9/6/16	201605250001	490-CC1 - 489-P5
MORRISON RD	SHUBRICK	PSFMA5	9/2/16	201605250001	478-P1 - 477-P3
MORRISON RD	BURKE AV	PSFMA5	9/2/16	201605250001	477-V3SS - 477-CC4
MORRISON RD	CROWDER BL	PSFMA5	9/2/16	201605250001	477-V2SS - 477-P1
MORRISON RD	CROWDER BL	PSFMA5	9/2/16	201605250001	477-P2 - 477-V2SS
CROWDER BL	MORRISON RD	PSFMA5	9/2/16	201605250001	477-P1 - 477-CC1
MORRISON RD	DARTMOOR DR	PSFMA5	9/2/16	201605250001	477-CC3 - 477-CC2
MORRISON RD	CROWDER BL	PSFMA5	9/2/16	201605250001	477-CC2 - 477-P2
CROWDER BL	MORRISON RD	PSFMA5	9/2/16	201605250001	477-CC1 - 466-CC2
CROWDER BL	I-10	PSFMA5	9/2/16	201605250001	466-CC2 - 466-P5
MORRISON RD	CRESTMONT RD	PSFMA5	9/2/16	201605250001	461-CC1 - 461-P1

TOTAL FOOTAGE 32,426.00

201605250101

ALMONASTER AV	JOURDAN RD	PSFMA6	9/6/16	201605250101	479-P1 - 495-P7
ALMONASTER AV	JOURDAN RD	PSFMA6	9/6/16	201605250101	479-SPSAMD - 479-V3SS
ALMONASTER AV	JOURDAN RD	PSFMA6	9/6/16	201605250101	479-V3SS - 479-P1
DWYER RD	MICHOUD BL	PSFMA6	9/6/16	201605250101	484-025 - 484-017
MICHOUD BL	DWYER RD	PSFMA6	9/6/16	201605250101	484-027 - 484-026
CHEF MENTEUR HW	MICHOUD BL	PSFMA6	9/6/16	201605250101	484-P4 - 484-P3
ALMONASTER AV	ELAINE	PSFMA6	9/7/16	201605250101	495-P4 - 495-V2SS
ALMONASTER AV	PARKWAY DR	PSFMA6	9/7/16	201605250101	495-V2SS - 495-P3
ALMONASTER AV	PARKWAY DR	PSFMA6	9/7/16	201605250101	495-V1SS - 495-P2
MICHOUD BL	CHEF MENTEUR HW	PSFMA6	9/7/16	201605250101	500-P6 - 484-V1SS
ALMONASTER AV	BUNDY RD	PSFMA6	9/7/16	201605250101	530-V1 - 495-V1SS
CHEF MENTEUR HW	OLD GENTILLY RD	PSFMA6	9/7/16	201605250101	502-P6 - 500-P4
CHEF MENTEUR HW	ALCEE FORTIER BL	PSFMA6	9/7/16	201605250101	486-SPSBDX - 502-V5SS

ALMONASTER AV	WRIGHT RD	PSFMA6	9/7/16	201605250101	532-V2 - 532-P1
OLD GENTILLY RD	CHEF MENTEUR HW	PSFMA6	9/7/16	201605250101	503-V6SS - 503-P8
OLD GENTILLY RD	CHEF MENTEUR HW	PSFMA6	9/7/16	201605250101	503-V1SS - 502-P3
MICHOUD BL	CHEF MENTEUR HW	PSFMA6	9/7/16	201605250101	484-V1SS - 484-P2
ALMONASTER AV	WRIGHT RD	PSFMA6	9/7/16	201605250101	532-P1 - 531-P1
OLD GENTILLY RD	CHEF MENTEUR HW	PSFMA6	9/7/16	201605250101	503-P8 - 503-P7
MICHOUD BL	CHEF MENTEUR HW	PSFMA6	9/7/16	201605250101	500-P7 - 500-P6
ALMONASTER AV	ELAINE	PSFMA6	9/7/16	201605250101	495-P7 - 495-P6
ALMONASTER AV	ELAINE	PSFMA6	9/7/16	201605250101	495-P5 - 495-P4
ALCEE FORTIER BL	CELESTINE DR	PSFMA6	9/6/16	201605250101	486A-P1 - 486-X13
ALCEE FORTIER BL	PELTIER	PSFMA6	9/6/16	201605250101	486-X13 - 486-CC1
CHEF MENTEUR HW	ALCEE FORTIER BL	PSFMA6	9/6/16	201605250101	486-P2 - 486-P1
CHEF MENTEUR HW	ALCEE FORTIER BL	PSFMA6	9/6/16	201605250101	486-P1 - 486-065
ALCEE FORTIER BL	PELTIER	PSFMA6	9/6/16	201605250101	486-CC1 - 486-P2
CHEF MENTEUR HW	MICHOUD BL	PSFMA6	9/6/16	201605250101	484-V2SS - 484-P2
DWYER RD	MICHOUD BL	PSFMA6	9/6/16	201605250101	484-SPSVDL - 484-P7
DWYER RD	ALCEE FORTIER BL	PSFMA6	9/6/16	201605250101	484-P7 - 484-P6
MICHOUD BL	DWYER RD	PSFMA6	9/6/16	201605250101	484-P6 - 484-P4
CHEF MENTEUR HW	OLD GENTILLY RD	PSFMA6	9/6/16	201605250101	502-P7 - 502-P6
OLD GENTILLY RD	SATURN BL	PSFMA6	9/6/16	201605250101	502-P1 - 502-V1SS
MICHOUD BL	CHEF MENTEUR HW	PSFMA6	9/6/16	201605250101	500-V3SS - 500-P4
MICHOUD BL	CHEF MENTEUR HW	PSFMA6	9/6/16	201605250101	500-P5 - 500-V3SS
MICHOUD BL	CHEF MENTEUR HW	PSFMA6	9/6/16	201605250101	500-P2 - 500-V4SS
MICHOUD BL	CHEF MENTEUR HW	PSFMA6	9/6/16	201605250101	500-P2 - 500-P7
ALMONASTER AV	ELAINE	PSFMA6	9/6/16	201605250101	495-P6 - 495-P5
PARKWAY DR	ALMONASTER AV	PSFMA6	9/6/16	201605250101	495-P3 - 495-P2
ALCEE FORTIER BL	CELESTINE DR	PSFMA6	9/6/16	201605250101	486A-SPSALF - 486A-P1
ALMONASTER AV	READ BL	PSFMA6	9/7/16	201605250101	531-CC1 - 530-V2
ALMONASTER AV	BUNDY RD	PSFMA6	9/7/16	201605250101	530-CC1 - 530-V1
WILLOWBROOK DR	ACADIANA PL	PSFMA6	9/6/16	201605250101	524-SPSWLB - 524-P1
MICHOUD BL	WILLOWBROOK DR	PSFMA6	9/6/16	201605250101	524-P1 - 523-027
GENTILLY RD	MICHOUD BL	PSFMA6	9/6/16	201605250101	504-P1 - 535-P1
CHEF MENTEUR HW	OLD GENTILLY RD	PSFMA6	9/6/16	201605250101	503-P7 - 502-P8
OLD GENTILLY RD	CHEF MENTEUR HW	PSFMA6	9/6/16	201605250101	503-P10 - 503-V6SS
OLD GENTILLY RD	CHEF MENTEUR HW	PSFMA6	9/6/16	201605250101	503-P10 - 503-P15
CHEF MENTEUR HW	OLD GENTILLY RD	PSFMA6	9/6/16	201605250101	502-P8 - 502-P7
ALMONASTER AV	BUNDY RD	PSFMA6	9/7/16	201605250101	530-V2 - 530-CC1
MICHOUD BL	CHEF MENTEUR HW	PSFMA6	9/7/16	201605250101	500-V4SS - 504-V2SS
OLD GENTILLY RD	SATURN BL	PSFMA6	9/7/16	201605250101	502-V1SS - 504-V1SS
GENTILLY RD	MICHOUD BL	PSFMA6	9/7/16	201605250101	504-V1SS - 504-P1
MICHOUD BL	OLD GENTILLY RD	PSFMA6	9/7/16	201605250101	504-V2SS - 504-P1
ALMONASTER AV	GENTILLY RD	PSFMA6	9/7/16	201605250101	535A-P1 - 532-CC1
GENTILLY RD	PARIS RD	PSFMA6	9/7/16	201605250101	535-P1 - 535A-P1
ALMONASTER AV	GRANT AV	PSFMA6	9/7/16	201605250101	532-CC1 - 532-V2
ALMONASTER AV	READ BL	PSFMA6	9/7/16	201605250101	531-P1 - 531-CC1
CHEF MENTEUR HW	MICHOUD BL	PSFMA6	9/6/16	201605250101	484-P3 - 484-V2SS
MICHOUD BL	DWYER RD	PSFMA6	9/6/16	201605250101	484-026 - 484-025

TOTAL FOOTAGE 53,674.00

201605250201

37TH	CENTER	PSFMA8	9/13/16	201605250201	013-P4 - 013-V2
37TH	CENTER	PSFMA8	9/13/16	201605250201	013-V2 - 013-P3
37TH	CENTER	PSFMA8	9/13/16	201605250201	013-P3 - 013-V1
37TH	CENTER	PSFMA8	9/13/16	201605250201	013-CC1 - 013-P5
FLEUR DE LIS DR	SEATTLE	PSFMA8	9/13/16	201605250201	013-ARV3 - 013-P6
36TH	FLEUR DE LIS DR	PSFMA8	9/13/16	201605250201	013-ARV2 - 013-P7
PORTEOUS		PSFMA8	9/13/16	201605250201	223-ARV4 - 223-P5
PORTEOUS		PSFMA8	9/13/16	201605250201	223-P6 - 223-ARV4
PORTEOUS		PSFMA8	9/13/16	201605250201	214-P1 - 223-P6
PORTEOUS		PSFMA8	9/13/16	201605250201	213-ARV1 - 213-P1
PORTEOUS	WUERPEL	PSFMA8	9/13/16	201605250201	213-P2 - 213-ARV1
WUERPEL	PORTEOUS	PSFMA8	9/13/16	201605250201	213-P3 - 213-P2
36TH	36TH	PSFMA8	9/13/16	201605250201	013-ARV1 - 213-ARV2
36TH	FLEUR DE LIS DR	PSFMA8	9/13/16	201605250201	013-P8 - 013-ARV1
FLEUR DE LIS DR	36TH	PSFMA8	9/13/16	201605250201	013-P7 - 013-P8
PORTEOUS		PSFMA8	9/14/16	201605250201	234-P3 - 234-V2
PORTEOUS		PSFMA8	9/14/16	201605250201	234-P2 - 234-P3
PORTEOUS		PSFMA8	9/14/16	201605250201	223-P1 - 234-V3
PORTEOUS		PSFMA8	9/14/16	201605250201	223-ARV1 - 223-P2
CANAL BL	CANAL BL	PSFMA8	9/14/16	201605250201	223-P3 - 223-ARV1
PORTEOUS		PSFMA8	9/13/16	201605250201	223-P4 - 223-P3
PORTEOUS	LOUIS XIV	PSFMA8	9/13/16	201605250201	223-ARV2 - 223-P4
PORTEOUS		PSFMA8	9/13/16	201605250201	223-ARV3 - 223-ARV2
PORTEOUS		PSFMA8	9/13/16	201605250201	223-P5 - 223-ARV3
PORTEOUS		PSFMA8	9/14/16	201605250201	234-P1 - 231-P3
37TH	CENTER	PSFMA8	9/14/16	201605250201	013-PS20 - 013-P4
PORTEOUS		PSFMA8	9/14/16	201605250201	234-V3 - 234-P2
PORTEOUS	MILNE BL	PSFMA8	9/14/16	201605250201	213-ARV2 - 213-P3
PORTEOUS		PSFMA8	9/14/16	201605250201	223-P2 - 223-P1
PORTEOUS		PSFMA8	9/14/16	201605250201	213-P1 - 214-P1
37TH	CENTER	PSFMA8	9/14/16	201605250201	013-V1 - 013-P9
37TH	CENTER	PSFMA8	9/14/16	201605250201	013-P9 - 013-CC1
PORTEOUS		PSFMA8	9/14/16	201605250201	234-V1 - 234-P3
PORTEOUS		PSFMA8	9/14/16	201605250201	234-P4 - 234-V1
PORTEOUS		PSFMA8	9/14/16	201605250201	234-V2 - 234-P1
36TH	FLEUR DE LIS DR	PSFMA8	9/13/16	201605250201	013-P6 - 013-ARV2
FLEUR DE LIS DR	37TH	PSFMA8	9/13/16	201605250201	013-P5 - 013-ARV3

TOTAL FOOTAGE

5,976.00

201605250401

S GALVEZ	PERDIDO	PSFMA10	9/8/16	201605250401	183-CC1 - 183-P4
S GALVEZ	GRAVIER	PSFMA10	9/8/16	201605250401	183-P4 - 188-CC4
S ROCHEBLAVE	PALMYRA	PSFMA10	9/8/16	201605250401	200-V10SS - 183-CC6
S ROCHEBLAVE	PALMYRA	PSFMA10	9/8/16	201605250401	200-P15 - 200-V10SS
GRAVIER	S GALVEZ	PSFMA10	9/8/16	201605250401	183-P3 - 183-CC5
S GALVEZ	GRAVIER	PSFMA10	9/8/16	201605250401	183-P2 - 183-P3

GRAVIER	S ROCHEBLAVE	PSFMA10	9/8/16	201605250401	183-P5 - 183-P2
S ROCHEBLAVE	GRAVIER	PSFMA10	9/8/16	201605250401	183-CC6 - 183-P5
GRAVIER	S GALVEZ	PSFMA10	9/8/16	201605250401	183-V1SS - 183-P4
S GALVEZ	GRAVIER	PSFMA10	9/8/16	201605250401	183-CC5 - 183-V1SS
S GALVEZ	CLEVELAND AV	PSFMA10	9/8/16	201605250401	200-P25 - 200-CC5
S GALVEZ	PALMYRA	PSFMA10	9/8/16	201605250401	200-CC6 - 200-P25
CLEVELAND AV	S GALVEZ	PSFMA10	9/8/16	201605250401	200-V8SS - 200-P25
CLEVELAND AV	S GALVEZ	PSFMA10	9/8/16	201605250401	200-P24 - 200-V8SS
S GALVEZ	CLEVELAND AV	PSFMA10	9/8/16	201605250401	200-P23 - 200-P24
S GALVEZ	CLEVELAND AV	PSFMA10	9/8/16	201605250401	200-P22 - 200-P23
S GALVEZ	CANAL	PSFMA10	9/8/16	201605250401	200-P21 - 200-P22
CANAL	S ROCHEBLAVE	PSFMA10	9/8/16	201605250401	200-P20 - 200-P21
S ROCHEBLAVE	CLEVELAND AV	PSFMA10	9/8/16	201605250401	200-P19 - 200-P20
S ROCHEBLAVE	CLEVELAND AV	PSFMA10	9/8/16	201605250401	200-P18 - 200-P19
S ROCHEBLAVE	CLEVELAND AV	PSFMA10	9/8/16	201605250401	200-P17 - 200-P18
S ROCHEBLAVE	CLEVELAND AV	PSFMA10	9/8/16	201605250401	200-P16 - 200-P17
S ROCHEBLAVE	PALMYRA	PSFMA10	9/8/16	201605250401	200-P26 - 200-P16
PALMYRA	S ROCHEBLAVE	PSFMA10	9/8/16	201605250401	200-SPS15 - 200-P26
S ROCHEBLAVE	PALMYRA	PSFMA10	9/8/16	201605250401	200-V9SS - 200-P26
S ROCHEBLAVE	PALMYRA	PSFMA10	9/8/16	201605250401	200-P15 - 200-V9SS
PALMYRA	S ROCHEBLAVE	PSFMA10	9/8/16	201605250401	200-P12 - 200-P15
PALMYRA	S ROCHEBLAVE	PSFMA10	9/8/16	201605250401	200-V7SS - 200-P14
PALMYRA	S ROCHEBLAVE	PSFMA10	9/8/16	201605250401	200-P13 - 200-V7SS
PALMYRA	S ROCHEBLAVE	PSFMA10	9/8/16	201605250401	200-P10 - 200-P13
PALMYRA	S ROCHEBLAVE	PSFMA10	9/8/16	201605250401	200-P10 - 200-P12
PALMYRA	S ROCHEBLAVE	PSFMA10	9/8/16	201605250401	200-P11 - 200-P12
PALMYRA	S ROCHEBLAVE	PSFMA10	9/8/16	201605250401	200-SPS15 - 200-P11
PALMYRA	S ROCHEBLAVE	PSFMA10	9/8/16	201605250401	200-V6SS - 200-P10
PALMYRA	S ROCHEBLAVE	PSFMA10	9/8/16	201605250401	200-P9 - 200-V6SS
PALMYRA	S ROCHEBLAVE	PSFMA10	9/8/16	201605250401	200-P8 - 200-P9
PALMYRA	S ROCHEBLAVE	PSFMA10	9/8/16	201605250401	200-SPS15 - 200-P8

TOTAL FOOTAGE 6,138.00

201605452901					
PIETY	MITHRA	PSFMA7	10/10/16	201605452901	250-001 - 250-PS23
MARCONI DR	FLORIDA AV	PSFMA7	10/10/16	201605452901	257-V1SS - 257-P1
HOSPITAL DR	GOLF DR	PSFMA7	9/29/16	201605452901	258-CC1 - 259-CC1
HOSPITAL DR	WISNER BL	PSFMA7	9/29/16	201605452901	259-CC1 - 259-CC2
FLORIDA AV	JUMONVILLE	PSFMA7	10/10/16	201605452901	293-P6 - 293-P2
GIBSON	FLORIDA AV	PSFMA7	10/10/16	201605452901	293-V2SS - 293-P2
FLORIDA AV	ENCAMPMENT	PSFMA7	10/10/16	201605452901	295-P1 - 293-V5SS
WISTERIA	PARKWAY DR	PSFMA7	9/29/16	201605452901	432-P2 - 432-P1
WISTERIA	PARKWAY DR	PSFMA7	9/29/16	201605452901	432-P3 - 432-P2
LILY LN	PARKWAY DR	PSFMA7	9/29/16	201605452901	432A-P1 - 432A-TP4
DWYER RD	WEST ACCESS RD	PSFMA7	10/10/16	201605452901	482-P2 - 482-P1
DWYER RD	WEST ACCESS RD	PSFMA7	9/29/16	201605452901	482-P5 - 482-P4
GENTILLY BL	CROWDER BL	PSFMA7	10/10/16	201605452901	495-CC1 - 495-P9
PARKWAY DR	ALMONASTER AV	PSFMA7	9/29/16	201605452901	495-P2 - 495-P1

PARKWAY DR	ALMONASTER AV	PSFMA7	9/29/16	201605452901	495-P3 - 495-P2
PARKWAY DR	GENTILLY BL	PSFMA7	9/29/16	201605452901	495-P9 - 495-P3
DODT AV	CHEF MENTEUR HW	PSFMA7	9/29/16	201605452901	496-P3 - 496-P1
DODT AV	CHEF MENTEUR HW	PSFMA7	10/10/16	201605452901	496-SPSDDT - 496-V2SS
DODT AV	CHEF MENTEUR HW	PSFMA7	10/10/16	201605452901	496-V2SS - 496-P3
INDUSTRIAL PK	CHEF MENTEUR HW	PSFMA7	10/10/16	201605452901	503-001 - 503-SPSIPK
INDUSTRIAL PK	CHEF MENTEUR HW	PSFMA7	10/10/16	201605452901	503-002 - 503-001
OLD GENTILLY RD	CHEF MENTEUR HW	PSFMA7	10/10/16	201605452901	503-P1 - 503-V1SS
OLD GENTILLY RD	CHEF MENTEUR HW	PSFMA7	10/10/16	201605452901	503-P2 - 503-P1
SERVITUDE	SERVITUDE	PSFMA7	9/29/16	201605452901	503-P5 - 503-P4
OLD GENTILLY RD	CHEF MENTEUR HW	PSFMA7	9/29/16	201605452901	503-V2SS - 503-P2
INDUSTRIAL PK	CHEF MENTEUR HW	PSFMA7	9/29/16	201605452901	503-V4SS - 503-P6
MORRISON RD	SHOREWOOD BL	PSFMA7	10/10/16	201605452901	508-P2 - 508-V3SS
MORRISON RD	SHOREWOOD BL	PSFMA7	10/10/16	201605452901	508-P4 - 508-P3
MORRISON RD	SHOREWOOD BL	PSFMA7	10/10/16	201605452901	508-V1SS - 508-P1
MORRISON RD	SHOREWOOD BL	PSFMA7	10/10/16	201605452901	508-V3SS - 508-P1
DWYER RD	PARIS RD	PSFMA7	10/10/16	201605452901	520-V1 - 520-P1
CHEF MENTEUR HW	RECOVERY RD	PSFMA7	9/29/16	201605452901	525A-001 - 549-010
CHEF MENTEUR HW	RECOVERY RD	PSFMA7	9/29/16	201605452901	525A-002 - 525A-001
CHEF MENTEUR HW	RECOVERY RD	PSFMA7	9/29/16	201605452901	525A-003 - 525A-002
CHEF MENTEUR HW	ROUTE 68	PSFMA7	9/29/16	201605452901	525A-V1 - 525A-003
SERVITUDE	SERVITUDE	PSFMA7	9/29/16	201605452901	538-P1 - 539-P4
PARIS RD	MORRISON RD	PSFMA7	10/10/16	201605452901	539-CC1 - 539-P1
PARIS RD	SERVITUDE	PSFMA7	10/10/16	201605452901	539-P2 - 539-CC1
SERVITUDE	SERVITUDE	PSFMA7	10/10/16	201605452901	539-P3 - 539-V2
I-10	PARIS RD	PSFMA7	10/10/16	201605452901	539-V3 - 539-P3
MICHOUD BL	EXPEDITION DR	PSFMA7	10/10/16	201605452901	543-SPSOKI - 543-V1SS
MICHOUD BL	EXPEDITION DR	PSFMA7	10/10/16	201605452901	543-V1SS - 544-V1
SERVITUDE	SERVITUDE	PSFMA7	9/29/16	201605452901	544-P1 - 538-P1
TRAVELERS WAY	MICHOUD BL	PSFMA7	10/10/16	201605452901	544-V1 - 544-P2
CHEF MENTEUR HW	INDUSTRIAL PK	PSFMA7	10/10/16	201605452901	549-002 - 503-004
CHEF MENTEUR HW	INDUSTRIAL PK	PSFMA7	10/10/16	201605452901	549-003 - 549-002
CHEF MENTEUR HW	INDUSTRIAL PK	PSFMA7	10/10/16	201605452901	549-004 - 549-003
CHEF MENTEUR HW	INDUSTRIAL PK	PSFMA7	10/10/16	201605452901	549-005 - 549-004
CHEF MENTEUR HW	INDUSTRIAL PK	PSFMA7	10/11/16	201605452901	549-006 - 549-005
CHEF MENTEUR HW	INDUSTRIAL PK	PSFMA7	10/11/16	201605452901	549-007 - 549-006
CHEF MENTEUR HW	INDUSTRIAL PK	PSFMA7	10/11/16	201605452901	549-008 - 549-007
CHEF MENTEUR HW	INDUSTRIAL PK	PSFMA7	10/11/16	201605452901	549-009 - 549-008
CHEF MENTEUR HW	INDUSTRIAL PK	PSFMA7	10/11/16	201605452901	549-010 - 549-009
CHEF MENTEUR HW	SAN MARCO RD	PSFMA7	9/29/16	201605452901	561-V1 - 551-V1
PIETY	DWYER RD	PSFMA7	10/11/16	201605452901	250-P1 - 250-V1SS
PIETY	DWYER RD	PSFMA7	10/11/16	201605452901	250-V1SS - 250-001
MARCONI DR	FLORIDA AV	PSFMA7	9/29/16	201605452901	257-P1 - 258-CC1
FLORIDA AV	MOSS	PSFMA7	9/29/16	201605452901	259-CC2 - 295-P1
JOURDAN RD	DWYER RD	PSFMA7	10/11/16	201605452901	421-V1SS - 421-P2
JOURDAN RD	DWYER RD	PSFMA7	10/11/16	201605452901	421-P2 - 421-P3
MORRISON RD	PARIS RD	PSFMA7	10/11/16	201605452901	539-P1 - 539-V4SS

JOURDAN RD	DWYER RD	PSFMA7	9/29/16	201605452901	421-P3 - 249-P1
FRANCE RD	DWYER RD	PSFMA7	10/11/16	201605452901	251-P1 - 250-P1
SATURN BL	OLD GENTILLY RD	PSFMA7	10/11/16	201605452901	502-P203 - 502-V7SS
OLD GENTILLY RD	CHEF MENTEUR HW	PSFMA7	10/11/16	201605452901	503-P3 - 503-V2SS
L&N RAILROAD	MICHOUD BL	PSFMA7	10/11/16	201605452901	502-V7SS - 502-V8SS
INDUSTRIAL PK	CHEF MENTEUR HW	PSFMA7	10/11/16	201605452901	503-SPSIPK - 503-V4SS
DWYER RD	WEST ACCESS RD	PSFMA7	9/29/16	201605452901	482-P4 - 482-P3
CHEF MENTEUR HW	PARIS RD	PSFMA7	9/29/16	201605452901	483-P1 - 482-P5
PARKWAY DR	ALMONASTER AV	PSFMA7	9/29/16	201605452901	495-P1 - 432-P3
MICHOUD BL	CHEF MENTEUR HW	PSFMA7	10/11/16	201605452901	500-P1 - 500-P2
SERVITUDE	SERVITUDE	PSFMA7	10/11/16	201605452901	503-P6 - 503-P5
MORRISON RD	SHOREWOOD BL	PSFMA7	10/11/16	201605452901	508-P3 - 508-P2
TRAVELERS WAY	MICHOUD BL	PSFMA7	9/29/16	201605452901	544-P2 - 544-P1
FRANCE RD	DWYER RD	PSFMA7	10/11/16	201605452901	249-P1 - 251-P1
CHEF MENTEUR HW	MICHOUD BL	PSFMA7	10/11/16	201605452901	484-P1 - 483-P1
FLORIDA AV	JUMONVILLE	PSFMA7	10/11/16	201605452901	293-V5SS - 293-P6
OLD GENTILLY RD	CHEF MENTEUR HW	PSFMA7	10/11/16	201605452901	503-V3SS - 503-P3
PARIS RD	SERVITUDE	PSFMA7	10/11/16	201605452901	539-V2 - 539-P2
MORRISON RD	PARIS RD	PSFMA7	10/11/16	201605452901	539-V4SS - 508-P4
L&N RAILROAD	MICHOUD BL	PSFMA7	10/11/16	201605452901	501-V1 - 502-P203
MICHOUD BL	CHEF MENTEUR HW	PSFMA7	10/11/16	201605452901	500-SPSMIC - 500-P1
L&N RAILROAD	MICHOUD BL	PSFMA7	10/11/16	201605452901	501-P1 - 501-V1
OLD GENTILLY RD	CHEF MENTEUR HW	PSFMA7	10/11/16	201605452901	503-P4 - 503-V3SS
SERVITUDE	SERVITUDE	PSFMA7	10/11/16	201605452901	539-P4 - 539-V3
CHEF MENTEUR HW	SERVITUDE	PSFMA7	10/25/16	201605452901	561-P1 - 561-V1
CHEF MENTEUR HW	RECOVERY RD	PSFMA7	10/25/16	201605452901	525A-CC1 - 525A-V1
OLD GENTILLY RD	DODT AV	PSFMA7	10/25/16	201605452901	496-P1 - 495-CC1
CHEF MENTEUR HW	HWY 11	PSFMA7	9/29/16	201605452901	551-V1 - 525A-CC1
OLD SPANISH TRAIL	SAN MARCO RD	PSFMA7	10/25/16	201605452901	560-PS2 - 561-P1
WISTERIA	SERVITUDE	PSFMA7	10/11/16	201605452901	432-P1 - 432-V2SD
WISTERIA	SERVITUDE	PSFMA7	9/29/16	201605452901	432-V1SS - 432A-P1
WISTERIA	SERVITUDE	PSFMA7	9/29/16	201605452901	432-V2SD - 432-V1SS
BULLARD AV	DWYER RD	PSFMA7	10/25/16	201605452901	482-V1SS - 482-P1
DWYER RD	WEST ACCESS RD	PSFMA7	10/25/16	201605452901	482-V3SS - 482-P2
DWYER RD	WEST ACCESS RD	PSFMA7	10/25/16	201605452901	482-V4SS - 482-P2
DWYER RD	WEST ACCESS RD	PSFMA7	10/25/16	201605452901	482-P3 - 482-V3SS
DWYER RD	PARIS RD	PSFMA7	10/25/16	201605452901	520-P1 - 482-V4SS
TOTAL FOOTAGE					85,985.00
201605453001					
L&N RAILROAD	MICHOUD BL	PSFMA9	9/28/16	201605453001	501-V1 - 501-025
TOTAL FOOTAGE					2,500.00
TOTAL LENGTH					396,735.00

**2015 CATHODIC PROTECTION FACILITY INSPECTIONS
EAST BANK SEWER SYSTEM**

FACILITY	DATE	POTENTIAL	CURRENT	CUS04	COMMENTS
BENTON & FLORIDA - 54" & 72" S	12/2/2015	3.06 VOLTS	8.8 AMPS	0.978 VDC	SYSTEM IS FUNCTIONING PROPERLY.
BURK SPS - 42" S	12/2/2015	1.51 VOLTS	7.7 AMPS	1.735 VDC	SYSTEM IS FUNCTIONING PROPERLY.
CERISE SPS - 30" S	12/3/2015	4.63 VOLTS	12.2 AMPS	2.386 VDC	SYSTEM IS FUNCTIONING PROPERLY.
CHICKASAW SPS - 30" W, 50" & 30" S	12/2/2015	4.2 VOLTS	5.5 AMPS	2.750 VDC	SYSTEM IS FUNCTIONING PROPERLY.
DPS 5 - 54" & 72" S, 48" W	12/2/2015	5.36 VOLTS	19.2 AMPS	1.210 VDC	SYSTEM IS FUNCTIONING PROPERLY.
DUELS & FLORIDA - 54" S	12/2/2015	4.3 VOLTS	8.2 AMPS	0.835 VDC	SYSTEM IS FUNCTIONING PROPERLY.
EBSTP - 54" & 72" S	12/2/2015	3.38 VOLTS	0 AMPS	N/A VDC	NEGATIVE LEAD CUT DUE TO HEAVY CONSTRUCTION, REPAIR ON CONTRACT 6255
PATTERSON - 30" S, 50" W	12/2/2015	4.14 VOLTS	18.3 AMPS	0.883 VDC	SYSTEM IS FUNCTIONING PROPERLY.
PIPE, DWYER/FRANCE - 30" S, 50" & 36" W	12/2/2015	N/A VOLTS	N/A AMPS	0.650 VDC	ADJUSTED NEARBY RECTIFIER OUTPUT TO RAISE CP READING, WILL RETEST
PIPE, DWYER/JOURDAN - 50" & 36" W, 30" S	12/2/2015	N/A VOLTS	N/A AMPS	0.744 VDC	ADJUSTED RECTIFIER OUTPUT TO RAISE CP READING, WILL RETEST
PIPE, FLORIDA/ BROAD - 54" S	12/2/2015	N/A VOLTS	N/A AMPS	0.602 VDC	ADJUSTED NEARBY RECTIFIER OUTPUT TO RAISE CP READING, WILL RETEST
PIPE, FLORIDA/ FRANCE - 54" S	12/2/2015	N/A VOLTS	N/A AMPS	0.000 VDC	REMOVED HEX BOLTS IN COVER TO ACCESS TEST POINT, WILL TEST
PIPE, FLORIDA/ STATION D - 54" S	12/2/2015	N/A VOLTS	N/A AMPS	0.765 VDC	ADJUSTED NEARBY RECTIFIER OUTPUT TO RAISE CP READING, WILL RETEST
PIPE, GALVEZ - 42" S	12/2/2015	N/A VOLTS	N/A AMPS	1.240 VDC	PIPE TO SOIL (P/S) READINGS ARE ABOVE STANDARD.
PIPE, MORRISON - 42" S	12/3/2015	N/A VOLTS	N/A AMPS	0.524 VDC	P/S READINGS ARE BELOW STANDARD: 2 SACRIFICIAL ANODE LEADS WILL BE CAD WELDED TO PIPE ON CONTRACT 6255

**2015 CATHODIC PROTECTION FACILITY INSPECTIONS
EAST BANK SEWER SYSTEM**

FACILITY	DATE	POTENTIAL	CURRENT	CUS04	COMMENTS
PIPE, STATION A - 72" S	12/2/2015	N/A VOLTS	N/A AMPS	1.030 VDC	P/S READINGS ARE ABOVE STANDARD.
SPS 23 - 50" W, 30" S	12/2/2015	3.2 VOLTS	13 AMPS	0.548 VDC	SYSTEM IS FUNCTIONING, ADJUSTED RECTIFIER, WILL RETEST
STATION A - 72" S	12/2/2015	3.8 VOLTS	10.3 AMPS	1.574 VDC	SYSTEM IS FUNCTIONING PROPERLY.
STATION D - 72" S & 54" W	12/2/2015	2.55 VOLTS	10.6 AMPS	1.038 VDC	TURNTD POWER BACK ON, SUSPECTED CUT LEAD ADJUSTED RECTIFIER, WILL RETEST
WILSON SPS - 30" S	12/3/2015	0 VOLTS	0 AMPS	N/A VDC	REPAIR NEGATIVE LEAD CUT AT POLE REPAIR, EXCAVATE, AND CEMENT DEEPWELL VENT ON CONTRACT 6255
DELERY AT MISS. RIVER	12/2/2015	N/A VOLTS	N/A AMPS	0.951 VDC	TEST POINT IS FUNCTIONING PROPERLY.
CHEF MENTEUR / I-510 30" S, 50" & 30" W	12/3/2015	N/A VOLTS	N/A AMPS	1.280 VDC	TEST POINT IS FUNCTIONING PROPERLY.

Population of Sewerage Water Board Basins (Eastbank Only), 1990-2036
Updated February 13, 2017

	Carrollton	CBD	Gentilly	Lakeview	Mid-City	New Orleans East	Ninth Ward	South Shore	Uptown	Eastbank Total
Baseline Population										
1990 Census	55,004	33,040	46,535	42,412	60,130	45,106	56,484	46,014	55,506	440,231
2000 Census	50,643	29,748	41,780	41,677	62,198	46,953	51,258	49,410	54,225	427,892
2010 Census	39,281	24,816	27,463	26,235	42,697	29,199	23,389	35,109	42,855	291,044
2016 Estimate	44,844	32,586	33,695	35,507	48,431	33,378	30,170	41,204	48,605	348,420
Population Projections										
2021 Forecast	45,743	35,332	35,261	38,107	49,808	34,407	31,414	42,051	49,295	361,418
2026 Forecast	47,072	36,062	36,955	40,905	50,980	35,480	32,506	42,923	50,004	372,886
2031 Forecast	48,439	36,807	38,731	43,907	52,180	36,586	33,635	43,813	50,723	384,822
2036 Forecast	49,845	37,568	40,591	47,130	53,409	37,728	34,804	44,722	51,452	397,249

SOURCES AND METHODOLOGY

Baseline Population:

The basin-level population counts are based on the 1990, 2000, and 2010 Censuses. The 2016 estimate is based on indicators of residential occupancy throughout the city between 2010 and the fall of 2016. These indicators include new residential activity accounts and inventories of major residential and institutional facilities (redeveloped public housing projects, university campuses, the prison population, etc.) which have come online or added capacity during this period.

Ten- and Twenty-Year Projections:

These projections were developed throughout the fall of 2016 by demographic analysts at GCR. They are based on the recent property-level occupancy trends described above, analysis of planned residential projects, and major institutional expansions in each neighborhood throughout the city.



Appendix 30

Green Infrastructure

Community/Educational Outreach Accomplishments

- On February 2, 2016, Travis Martin and Scott Finney spoke to 25 employees of Empire Services in the French Quarter. SWB educated the employees on the importance of keeping foreign material out of stormdrains in the Quarter and the need to maintain the recently installed stormdrain screens on Bourbon St.
- On February 25, 2016, Jennifer Roberts spoke to the Faubourg Marigny Neighborhood Association to promote a neighborhood stormdrain cleaning and marking event which was held February 27th.
- On February 16, 2016, Isidore Newman High School seniors visited the East Bank Sewer Treatment Plant and the Wetland Assimilation Project with Jennifer Roberts.
- On February 16, 2016, Jennifer Roberts worked with 9 second and third grade students at Edgar P. Harney Elementary to engage in a pollution prevention lesson with the enviroscape model.
- On February 16, 2016, Green Infrastructure Grant Community Showcase at Propeller - Mr. Grant and Mr. Becker kicked off the second annual Green Infrastructure Grant Showcase. This showcase highlighted Sewerage and Water Board's Green Infrastructure grantees, including current and past recipients.
- On February 18, 2016, Scott Finney led the Louisiana Urban Stormwater Coalition's Stormwater Inspection Training Construction Sites I., Bridget Tydor attended this training.
- On February 19, 2016, Jennifer Roberts visited Renew Charter's Sci Tech School and spoke to 64 fifth graders about stormwater, green infrastructure, and water quality.
- On February 19-20, 2016, Jennifer Roberts attended the Louisiana Environmental Education Symposium in Baton Rouge and identified potential curriculum and Partners.
- On February 24, 2016, Central City, Central Circle Community Meeting - Bridget Tydor and Jennifer Roberts attended this community meeting and supported NORA colleagues as they presented the Green Infrastructure Grants project, A rain garden to be installed at 2423-27 S. Galvez Street
- On February 27, 2016, Faubourg Marigny Stormdrain Cleaning and Marking - 15 volunteers worked for 2.5 hours in the Faubourg Marigny Neighborhood to clean and mark storm drains and remove litter and debris from sidewalks, catch basins and streets. Volunteers cleaned and added decals to 55 catch basins and together we removed and discarded 16 bags of trash and debris

Appendix 30

Green Infrastructure

- On March 1, 2016, The Net Charter Students visit EBSTP and Wetland Assimilation 10-20 high school students from The Net Charter School will visit the East Bank Sewer Treatment Plant and Bayou Bienvenue Wetland Overlook with Environmental Staff
- On March 2-4, 2016, American Planning Association Louisiana Chapter Conference - Bridget Tydor worked with City Planning Commission staff to deliver a panel discussion entitled “Managing Storm Water in New Orleans.” Jennifer Roberts worked with a Professional Engineer from CDM Smith and Landscape Architect from Dana Brown and Associates to deliver a panel discussion entitled “Planning on the Edge of Professions.”
- On March 4, 2016, Net Charter Students visit EBSTP and Wetland Assimilation 10-20 high school students from The Net Charter School will visit the East Bank Sewer Treatment Plant and Bayou Bienvenue Wetland Overlook
- On March 5, 2016, Musical STEM Day at the Children’s Museum 11:00am-3pm Seussical Celebration honored a favorite author and discover different ways to enjoy Science Technology, Engineering and Math. Jennifer Roberts will bring a water infiltration activity and an enviroscape to this event.
- On March 5, 2016, Hike the Greenway - Hiked the Greenway Congo Square to Second Line Brewing. Explored the Greenway's history and stormwater management features; enjoyed live performance en route by the Zulu Tramps, Capoeira New Orleans, Crescent Lotus Belly Dancers, and Hey Now Hooping! SWBNO set up a table at the Base Camp Block Party and brought rain gauges and an enviroscape model.
- On March 11, 2016, Groundwork New Orleans Environmental Justice Event Guest Speaker was Environmental Justice expert Mary Williams, Assistant Director for Community Relations from the Deep South Center for Environmental Justice. Community Members toured the Earth Lab, an outdoor classroom, laboratory, and event space featuring a community garden and a bioswale.
- On March 11, 2016, Audubon Elementary Brownie Troop Water Lesson - Jennifer Roberts met with the Audubon Charter School Brownie Troop to teach students about our Watershed.
- On March 18, 2016, Leaders vs Litter Event, sponsored by Keep New Orleans Beautiful We gathered for remarks and photos, and signed the Pledge Board, pledging to fight litter; volunteers picked up litter. Count litter bags and take a closing photo of volunteers. New Orleans representatives headed to Baton Rouge for the Lt. Governor’s meeting at the capitol.
- On March 19, 2016, Community Meeting in the Gentilly Resilience District - We met from 11 to 2 pm at the Mirabeau Water Garden site at the corner of Mirabeau and Cartier. Weather location is Arthur Ashe school. Speakers included Jeff Hebert and Council Member Brosset. SWBNO Environmental hosted a booth.

Appendix 30

Green Infrastructure

- On April 2, 2016, SWBNO Environmental Affairs staff, Bridget Tydor and Jennifer Roberts, worked with Bayou Paddle Sports and a small group of volunteers to remove trash and debris from Bayou St. John. Our team pulled out 14 bags of trash, debris and floatables from the Bayou. This event was sponsored by Lake Pontchartrain Basin Foundation.
- On April 2, 2016, SWBNO Environmental Affairs Senior Planner, Jennifer Roberts, along with Lake Pontchartrain Basin Foundation's William Pestoff met the Water Wise Capacity College citizen's group at the London Avenue outfall. Jennifer and William spoke to this group of 28 individuals about Sewerage and Water Board's Stormwater Management System, Green Infrastructure, and Water Quality.
- On April 5, 2016, in partnership with the Louisiana Department of Ag and Forestry, Sewerage and Water Board offered a professional development opportunity to local educators. Twenty two teachers attended this full day workshop where they were trained to utilize Project WET (Water Education for Teachers) curriculum and each participant received free copies of the Project WET & Wonders of Wetlands curriculum & activity guides.
- On April 8, 2016, Sewerage and Water Board Environmental Staff participated alongside the Louisiana Department of Environmental Quality and the City of New Orleans Department of Sanitation, along with numerous local nonprofit organizations to provide environmental lessons and outreach at this third annual Benjamin Franklin Elementary open house and community outreach day. Environmental staff utilized an Enviroscape model, brochures and outreach materials to engage with more than 300 students, teachers and community members.
- On April 12, 2016, the Urban Waters Federal Partnership hosted a meeting at the University of New Orleans Research & Technology Park - Center for Energy and Resource Management building. This meeting was facilitated by the local transition team including Ann Wilson (Sewerage and Water Board), Prisca Weems (City of New Orleans), Andrea Bourgeois Calvin (Lake Pontchartrain Basin Foundation) along with Adele Cardenas of EPA Region 6. The agenda included discussion of USFWS funding Opportunity, updates from partners, a Water-centric Public Education Program Coordination and SWOT and a Water Cluster Workforce Development coordination and SWOT, both facilitated by Adele Cardenas of EPA Region 6.
- On April 15, 2016, Sewerage and Water Board Environmental hosted a Water Field Day for local 6th grade students from Einstein Charter School. In attendance were 85 students and 9 teachers. Partners who volunteered to provide engaging 15 minute lessons to students included: LSU AgCenter, Evacukids, Lake Pontchartrain Basin Foundation, CH2MHill, CDM Smith, Friends of Lafitte Greenway, Dana Brown and Associates, and New Orleans Mosquito Termite and Rodent Control.

Appendix 30

Green Infrastructure

- On April 19, 2016, Sewerage and Water Board Senior Planner, Jennifer Roberts, worked with the 5th, 6th & 7th grader classes at St. Peter Claver School to teach students about Stormwater Management and Pollution Prevention in New Orleans. As a follow up to this initial meeting more than 30 questions from the scholars were answered by Board Superintendent Mr. Joe Becker along with members of the Communications Department. Questions and answers were sent back to the students and their instructor.
- On April 19, 2016, the Sewerage and Water Board Environmental Affairs Department hosted a table at City Park's Earth Day festival which was held just outside of the New Orleans Botanical Garden. This celebration was meant to raise awareness to the public in how they can participate in a greener future. SWBNO shared information about green infrastructure, stormwater best practices as well as F.O.G outreach materials.
- On May 2 - 6, 2016, Sewerage and Water Board Celebrated National Drinking Water Week by hosting daily events at various facilities including:
 - On May 2 - 6, 2016, customers were invited to enjoy a photographic exhibit illustrating "How Water Works from Source to Tap and Back." at the S&WB main. Customers who visited the main office or the Algiers office received educational materials and free apps, iHydrate and Daily Water, which will teach you how to stay hydrated during the hot summer months.
 - On May 3, 2016, customers were encouraged to "Go Green with a Water Smart Lawn." Customers who visited the main office or Algiers office received a brochure with tips for a water smart lawn and a free rain gauge. In addition customers who visited the main office were invited to engage with Environmental Affairs staff who led pollution prevention lessons with an Enviroscape model, stormwater and F.O.G. brochures, and other outreach materials.
 - On May 4, 2016, customers who visited the main office or Algiers office were reminded that "Clean Water Means Jobs". Customers received information about job training for the SWBNO through Strive NOLA and Job 1 and the types of job openings at the Board.
 - On May 5, 2016, the Sewerage and Water Board conducted public tours of the Carrollton Water Purification Plant at 8800 S. Claiborne Avenue.
 - On May 6, 2016, customers who visited the main office or Algiers office were reminded that "Water is Life" by advising them that we use water to sustain our lives, for fire protection, to rinse our produce, clean dishes and clothes, water plants and landscapes and wash our cars and in many other ways.
- On May 4, 2016, Sewerage and Water Board Environmental Affairs Chief, Ms. Ann Wilson attended the Keep New Orleans Beautiful Board meeting which was held at the Rosa Keller Library.

Appendix 30

Green Infrastructure

- On May 6, 2016, Sewerage and Water Board Sr. Planner, Jennifer Roberts, gave a presentation entitled “Green Infrastructure in New Orleans” as part of a non-structural mitigation panel at the Pontchartrain-Maurepas Surge Consortium workshop to approximately 35 participants.
- On May 12, 2016 a collaborative New Orleans/Jefferson Parish Water Quality task force meeting was hosted by Jefferson Parish Environmental Affairs. During this meeting SWBNO Environmental Affairs Stormwater Manager Mr. Scott Finney presented 2015 Monitoring data including NPDES and TMDL sampling locations and corresponding data and Sr. Planner Ms. Jennifer Roberts presented opportunities for members to partner to support elementary water education. Mr. Jeff Dauzat of LDEQ was present.
- On May 14, 2016, SWBNO Environmental Affairs staff, Walter Berard and Joy Williams, provided approximately 300 bags of outreach materials including proper handling of F.O.G and Reporting a Concern brochures, can lids, plate scrapers and funnels to the first 300 citizens who dropped off materials at the City’s annual Household Hazardous Waste Day.
- On May 14, 2016, SWBNO Environmental Affairs staff brought the Enviroscape, rain gauges, and brochures to banks of Bayou St. John where these materials were presented to parents, children and teachers who participated in the Ripple Effect Bayou Family Day.
- On May 16, 2016, SWBNO Senior Planner, Brad Klamer, spoke to the Coliseum Square Association Meeting and presented details on the planned Coliseum Green Infrastructure Project. Brad was able to provide background on the SWB GI Plan and initiatives including current GI grantee projects. SWBNO Ann Wilson, Robert Jackson and Brenda Thornton were also in attendance and the team was available to answer questions and address concerns.
- On May 16, 2016, Chief of Environmental Affairs, Ms. Ann Wilson, along with Peter Brown, SWBNO Utility Service Manager and SWBNO Plumbing and Networks Departments met with the Worley Sisters and their plumber to inspect their sewer line at 228 Pelican Avenue. A blockage was found in the cleanout of the public right-of-way. Networks Department has completed the work order and the Worley Sisters should not experience backups in the sanitary sewer system. The Environmental Team left the Worley sisters with brochures and FOG outreach materials advised that if any further problems arise to call 52-water until the problem can be resolved.
- On May 20-23, 2016, Sewerage and Water Board Senior Planner, Brad Klamer, attended the River Rally Conference in Mobile, Alabama. Brad also participated in the Urban Water Federal Partnership National Training Workshop in which the New Orleans program was highlighted as a national success story.

Appendix 30

Green Infrastructure

- On May 20, 2016, Sewerage and Water Board General Superintendent, Joe Becker, spoke to the Advisory Board of the Deep South Center for Environmental Justice. Mr. Becker spoke to the group about Water Management in New Orleans and ways that residents can protect themselves and their property.
- On May 20, 2016, SWBNO Environmental staff, Muhammad Yungai and Sean Weber, attended the Wilson Charter School Spring Fair where they shared an Enviroscape model and handed out approximately 100 coloring books, pencils and other youth centric outreach materials.
- On May 20, 2016, Environmental Affairs Planner, Bridget Tydor, hosted an outreach booth at the first annual Algiers Point Clean and Green Festival where she shared information on stormwater management with 50 brochures on the Water Effectiveness in Broadmoor (WEB) Green Infrastructure project along with 50 Reporting a Concern brochures. Bridget also handed out approximately 50 rain gauges and shared samples of permeable pavement.
- On May 25, 2016, Environmental Affairs staff, Bridget Tydor and Jennifer Roberts, attended the monthly Central City Central Circle meeting where they shared the potential of partnering with organizations, neighborhood, school, or church groups to clean and mark storm drains.
- On June 4, 2016, Environmental Affairs staff, Jennifer Roberts, met with Water Wise neighborhood leaders and to recruit and train neighborhood volunteers to cleaning storm drains on their streets. The overall goal of the effort was to raise awareness of the need to clean drains at the beginning of hurricane season before the season's anticipated heavy rainfalls. This event and three subsequent storm drain cleaning and marking events were organized by Global Green in partnership with SWBNO Environmental Affairs Department, the Treme Consortium, and numerous neighborhood leaders. After the initial training, neighbors walked over to Drainage Pump Station#3 and met with General Superintendent Joe Becker who gave a tour of the station.
- On June 11, 2016, SWBNO Environmental Affairs Department and Global Green hosted two neighborhood clean-up events. 28 citizens participated in this storm drain cleaning and labeling effort that spanned two New Orleans neighborhoods and cleaned 76 storm drains.
- On June 12, 2016, SWBNO Planner, Ms. Bridget Tydor, organized public outreach at the Creole Tomato festival in support of the Keep Louisiana Beautiful litter abatement grant. Bridget Tydor and Jennifer Roberts handed out portable ash receptacles and pocket ashtrays to smokers attending the festival. In addition, 20 cigarette butt receptacles were delivered to the French Quarter.

Appendix 30

Green Infrastructure

- On June 20, 2016, nine volunteers cleaned and marked 45 storm drains in the 7th Ward. This Green Clean Neighborhood clean-up was organized by Global Green and supported by SWBNO Environmental Affairs Department.
- On June 23, 2016, Jennifer Roberts worked with students in the Building Active Stewardship in New Orleans (BASIN) summer camp program. Utilizing an Enviroscape model, coloring books, rain gauges and other tools the lesson focused on pollution prevention and stormwater management. On June 24, 2016, the group toured Drainage Pump Station #4.
- On June 23, 2016, Scott Finney, Stormwater Manager for the Sewerage and Water Board of New Orleans, participated as a panelist at the Urban Conservancy's Stormwater Management workshop for Contractors. Points of discussion included Article 23 stormwater management requirements, permitting and inspection.
- On June 26, 2016, SWBNO Senior Planner, Jennifer Roberts, worked with New Orleans Recreation Development Commission Teen Outdoor camp to lead a hands-on lesson with 26 students during their Water Week events. Students learned about water management by working through a stormwater game.
- On July 7, 2016, Lafayette Consolidated Government Green Infrastructure Discussion - Bridget Tydor, Brad Klamer and Jennifer Roberts from Environmental Affairs and Michael Buckel and Kyle Breaux from Networks Engineering joined by the Department of Public Works, the City Planning Commission, and local landscape architects hosted members of Lafayette Consolidated Government (LCG). SWBNO showcased their green infrastructure installations and explained their review of commercial and institutional stormwater management plans. LCG discussed roadblocks and identified potential aids in implementing stormwater regulations and providing educational opportunities in Lafayette Parish. Plans were made to hold another collaborative event between Lafayette and New Orleans in the fall.
- On July 10, 2016, Global Green & SWB Neighborhood Stormdrain Cleaning; 7th Ward - Global Green worked with tools and training provided by SWB Environmental and volunteers from Mitzvah to clean and glue decals to 70 drains in the 7th Ward.
- On July 11, 2016, Outreach to UNO Engineering class - Jennifer Roberts gave a 1 hour presentation to Dr. Bashkar Kura's visiting class. There were 105 international students present, the focus was on the SWB system & numerous students followed up after the talk requesting information about potential jobs with the Board.
- On July 11, 2016, NORDC Teen Leadership Camp - Jennifer Roberts taught a stormwater management activity to the 35 students attending the NORDC Teen Leadership camp at the Gernon Brown Recreation Center.

Appendix 30

Green Infrastructure

- On July 13, 2016, Urban Waters Partnership Meeting - Brad Klamer attended this quarterly meeting as one of the co-leaders in the local transition from the federal partnership. This meeting focused on economic development and discussed the Delgado-SWB partnership and job training program.
- On July 15, 2016, Global Green & SWB Neighborhood Stormdrain Cleaning; Esplanade Ridge - Jeff Supak of Global Green led community volunteers through a cleaning of stormdrains in Esplanade Ridge. Volunteers removed more than 10 bags of litter and debris and cleaned more than 30 storm drains
- On July 19, 2016, Breakthrough Camp Presentation - Jennifer Roberts taught three classes of rising 7th graders at Breakthrough camp. Learning objectives included 1) reinforcing what students knew of Wetlands and discussing the SWB Wetland Assimilation Project 2) water quality and pollution prevention discussion.
- On July 26-28, 2016, EPA Urban Waters Federal Partnership National Training Conference—Washington D.C. - Brad Klamer attended this conference to represent the New Orleans and Lake Pontchartrain Urban Waters priority area. The conference featured many federal representatives as well as many local case studies from the 19 priority areas. The conference featured several smaller breakout sessions in which the New Orleans work could be highlighted.
- On July 27, 2016, Environmental Forum hosted by the Port of New Orleans - Scott Finney attended an information sharing meeting with Port of New Orleans. Several large industrial tenants were present to discuss Environmental issues. Jeff Dauzat of LDEQ was in attendance.
- On July 27, 2016, Outreach to French Quarter Businesses - In partnership with Life City and Latrobe's on Royal SWB Environmental staff supported Environmental Outreach to French Quarter Businesses in an evening networking event. Jen Roberts and Bridget Tydor showed the Public Service Announcement about Stormwater and spoke about pretreatment and stormwater best practices.
- On August 6-8, 2016, Food Expo - Walter Berard, Heloise Nelson, Joy Williams, LaTosha Broussard, Stella Webb, Rosalind Pauline and Jennifer Roberts engaged participants with information about reducing the impact of Fats, Oils and Grease in the Sewer System.
- On August 10, 2016, Louisiana Water Network Meeting - Scott Finney and Jennifer Roberts attended the August 2016 Louisiana Water Network (formerly the Horizon Initiative Water Network) meeting. At this meeting Scott and Jennifer shared upcoming outreach and education events including Beach Sweep (September 17th) and WEFTEC's Waterpalooza event (September 23rd). Speakers included representatives from WEF as well as Tulane Water Resources Law and Policy group.

Appendix 30

Green Infrastructure

- On August 17, 2016, Level I and Level II Managers Meeting – GI Presentation
Brad Klamer gave a presentation to the SWB Level I and II managers at their monthly meeting to explain the work that Environmental Affairs is doing and the Green Infrastructure program. Of particular interest was the Green Roof at St. Joe. The purpose of this presentation was to provide the different departments with the knowledge to be able to relay this information about GI to other entities or community members if asked.
- On August 27, 2016 - Groundwork Lower 9th Ward Earth Lab Soft Opening -Brad Klamer attended this event for one of our SWB funded green infrastructure projects. The Project is 90% completed and Groundwork New Orleans and the Green Team hosted an event for the neighbors to explain the project and it's stormwater functions. They were able to reach neighbors as well as many cars passing by who stopped to see what was going on. The Green Team explain the project, and Brad Klamer was able to provide information about the SWB GI program.
- On September 2 and 23, 2016, Louisiana Solid Waste Association Steering Committee - Ann Wilson attended LSWA Steering Committee meetings to finalize the program the for 2017 Environmental Conference to be held in Lafayette, LA on March 15-17, 2016. Ann Wilson assisted in developing the program for the Water/Wastewater Session.
- On September 3, 2016, Hollygrove Dixon Stormdrain Cleaning and Marking - Jennifer Roberts worked to support the Holly Grove Dixon Neighborhood Association in their neighborhood storm drain marking event. Participants included Kate Gruzd of the City of New Orleans Office of Resilience, 24 Tulane students and two neighborhood leaders. This motivated group cleaned 63 catch basins and removed more than 10 bags of trash and debris from the streets and right of way.
- On September 9, 2016, Bayou Vermillion Preservation Association Symposium – Lafayette, LA - Brad Klamer spoke at this event representing the SWBNO and presenting the SWBNO green infrastructure program. The focus of the event was to share experiences of developing good approaches to managing water primarily within more urban environments and they were very interested in the work being done in New Orleans.
- On September 12, 2016, City of New Orleans Resiliency Event - This event, held at the Contemporary Art Center, was the anniversary of the release of the CNO Resiliency Plan. Bridget Tydor spoke to participants about the SWBNO Green Infrastructure Program, Jennifer Roberts was on hand to discuss the SWBNO education and outreach program, and Brad Klamer was available to speak about the SWBNO Climate Adaptation Support Tool developed by Deltares. Mr. Grant took the stage to speak about the Critical Infrastructure Risk Transfer Program partnership between the Sewerage and Water Board, Swiss Re, and Veolia.

Appendix 30

Green Infrastructure

- On September 14, 2016, Keep New Orleans Beautiful Board Meeting - Ann Wilson, KNOB Board Member, attended quarterly board meeting to discuss the upcoming Keep Louisiana Beautiful Conference, the recently completed litter index and the Louisiana Beautification Award given to the City of New Orleans by the Louisiana Municipal Association and Keep Louisiana Beautiful.
- On September 17, 2016, LPBF Beach Sweep – Bayou St. John, Bayou Paddlesports - Bridget Tydor and Brad Klamer participated in the 27th annual Lake Pontchartrain Foundation Beach Sweep. They partnered with Bayou Paddlesports to pick up litter out of Bayou St. John. This is part of SWB Environmental Affairs campaign to educate the public about litter and floatables in our community and drainage system
- On September 19, 2016, Greater New Orleans Water Collaborative Tour Purification Plant - We use water daily, yet few people know where it actually comes from. To find answers, you can tour our Carrollton Water Plant! S&WB, in partnership with the Greater New Orleans Water Collaborative, gave a behind-the-scenes tour of our Carrollton Water Purification Plant. Alton DeLarge, Water Purification Plant Technical Administrator, led a one-hour tour on Monday, September 19, 2016. The group learned about the water purification process from start to finish.
- On September 20, 2016, Ripple Effect, EPNO Panel - Jennifer Roberts and Brad Klamer participated as panelists for this grant evaluation committee as part of a sub-grant program for the Ripple Effect Water Literacy Program. They were able to ask questions to the Emerging Philanthropists of New Orleans as to why they had chosen the grantees.
- On September 23, 2016, WEFTEC Waterpalooza - This WEF sponsored school based event was hosted at the Sherwood Forest Campus of Einstein Charter Schools. Numerous professional organizations including SWBNO, AECOM Parsons, CDM Smith, Society of Women Engineers, Lake Pontchartrain Basin Foundation, WEF, LSU Ag Center, Wildlife and Fisheries, and Jefferson Parish Environmental Affairs organized engaging water-themed activities for students in grades 1-5. A total of 370 students were reached and the day's successes included: a visit from Sewerage and Water Board Executive Director Mr. Cedric Grant, students took the Journey of a raindrop, learned how plants work to remove pollutants, practiced the Water Cycle boogie, and created boats from aluminum to test their engineering savvy.
- On September 24, 2016, WEF GI Workshop - Sewerage and Water Board's Jennifer Roberts, worked with Dana Brown of Dana Brown and Associates, and Jessica Watts of CDM Smith to lead a day-long Green Infrastructure modeling and design workshop entitled "Planning a Distributed Neighborhood Green Infrastructure System: Hands-On Modeling & Design." Fifteen participants joined this workshop and three facilitators assisted.

Appendix 30

Green Infrastructure

- On September 25, 2016, WEF Growing Green NOLA Service Project - The Water Environment Federation brought nearly 100 volunteers to the City to construct and plant a bioswale and raingarden. Ann Wilson, Peter Brown, Jennifer Roberts, and numerous additional SWB employees worked to support this project from planning through implementation. Mr. Grant joined WEF leaders on site to celebrate the accomplishments of the team who worked tirelessly in the heat to construct these Green Infrastructure features.
- On September 25, 2016, WEF Tour of the East Bank Sewer Treatment Plant - The Sewerage and Water Board and our Veolia partners opened the doors to the East Bank Sewer Treatment Plant to leaders across the Wastewater industry. More than 25 WEFTEC attendees elected to join a tour of the plant.
- On September 27, 2016, Water Dogz Compete in Water Operators Challenge - The Water Dogz team was in the house for the WEFTEC Operations Challenge participating in Process Control, Laboratory, Collection System, Safety and Pump Maintenance Challenges.
- On September 27, 2016, WEF Tour of Groundwork New Orleans Earth Lab, a SWB Green Infrastructure Grantee - Brad Klamer and Bridget Tydor joined Alicia Neal from Groundwork New Orleans to give 30 WEFTEC attendees a tour of the Lower 9th Ward Earth Lab. Brad Klamer discussed the Green Infrastructure Program.
- On September 28, 2016, WEF One Water for America Listening Session - Cedric S. Grant, Joseph Becker, Bruce Adams, Kimberly Johnson, Sharon Judkins, Valerie Rivers, Ronald Doucette, Lisa Martin, Brenda Thornton and Ann Wilson joined water/wastewater leaders to discuss regionalization to utilities including water, wastewater and drainage at WEFTEC.
- On October 3-6, 2016, EPA Region 6 Stormwater Conference-Oklahoma City, OK - Scott Finney, Bridget Tydor and Muhammad Yungai attended the EPA Region 6 Stormwater Conference.
- On October 7-9, 2016, Gentilly Fest-Pontchartrain Park – The Board hosted a booth at Gentilly Fest where we shared information about proper handling of Fats, Oils & Grease, and discussed Environmental Best Practices. All interested citizens were invited to spin a prize wheel or play a “what not to flush” game with us. SWBNO team members who lead outreach at Gentilly Fest included: Walter Berard, Mary Brown, Peter Brown, Lauren Goldfinch, Oliver Greenridge, Lisa Martin, Rosalind Pauline, Jennifer Roberts, Edward Schneider, Christiana Shyllon, Anita Williams and Joy Williams.
- On October 13, 2016, Adaptation Support Tool; NORDC, Milne - Brad Klamer and Jennifer Roberts attended this workshop/training in the Gentilly neighborhood. Several community members from the Gentilly neighborhood attended to learn more

Appendix 30

Green Infrastructure

about Green Infrastructure and come up with design alternatives for the Milne Campus project area.

- On October 18, 2016, Night Out Against Crime-City wide – Walter Berard, Lauren Goldfinch, Anita Williams, Jennifer Roberts, Oliver Greenridge, & Peter Brown participated in Night Out against Crime, bringing FOG Outreach materials to neighborhoods across the city. Events attended included: St. Roch Neighborhood, the New Orleans Job Corps Center; Lakeview Neighborhood Association; Spring Lake Subdivision; North Kenilworth Improvement & Security District and Edge Lake Neighborhood Association; the Lake Willow Neighborhood Association; and the Greater St. Stephen Community Housing Complex.
- On October 19, 2016, French Quarter Health and Environment Committee meeting- The Board's Environmental Department hosted the October meeting of the French Quarter Health and Environment Committee on October 19, 2016 from 9:30-10:30am. Attendees included staff from SWBNO, City Sanitation, French Quarter Business Association, Latrobe's on Royal, Royal Sonesta, New Orleans Health Department, French Quarter Management District, and Life City.
- On October 21, 2016, Downtown Development District Parking Day - Bridget Tydor, Edward Schneider, Anita Williams, and Jennifer Roberts organized a Water Station in a parking space at the corner of St. Charles Avenue and St. Joseph Street. This event allowed SWBNO to engage community members with facts about our drinking water system and to share our award winning drinking water with passersby and Board employees.
- On October 25-26, 2016, Wetland Assimilation Workshop-Southeastern Louisiana University - Wetland Assimilation Workshop was held in Hammond on October 25-26, 2016. Ann Wilson presented on the SWB Wetland Assimilation Demonstration Project with Jennifer Roberts and Bridget Tydor in attendance. This workshop was organized by a steering committee which included LPBF, LSU, Coalition to Restore LA, Nichols State University, Gulf Restoration Network, Southeastern University and LA Wildlife Federation. The organizers of the workshop held a previous workshop in 2010. The audience was a diverse group including personnel from LDEQ, Office of Coastal Management, US Army Corps of Engineers, Department of Natural Resources and Wildlife and Fisheries. Environmental groups and nonprofit organizations such as Gulf Restoration Network, Lake Pontchartrain Basin Foundation, LA Wildlife Federation and private citizens were present. Scientists/faculty members from LSU, Southeastern LA University, Tulane and Nicholls State University were present as well.
- On October 28, 2016, Resiliency Design Review Committee - Brad Klamer presented an overview of the SWB Green Infrastructure program to the Committee. SWB funded GI project, Aurora Rain Gardens, was also presented to the committee for review.

Appendix 30

Green Infrastructure

- On November 5, 2016, Gentilly Neighborhood Storm Drain Cleaning and Marking co-led by SWBNO/CNO - Jennifer Roberts worked with Katie Gruzd from the City's Office of Resilience to organize and implement a Gentilly Neighborhood Stormdrain cleaning and marking event. Seven volunteers removed debris from 10 stormdrains and removed 15 bags of garbage and debris from the streets.
- On November 5, 2016, Evacuteer Volunteers tour DPS #6 with General Superintendent - Joseph Becker led a tour of DPS #6 to Evacuteer volunteers who were excited to be on the tail end of the hurricane season.
- On November 10, 2016, FOG Outreach to French Quarter Businesses & MS4 Meeting - Environmental Department staff Bridget Tydor, Lauren Goldfinch, Oliver Greenridge, Anita Williams, Eddie Schneider, and Jennifer Roberts worked with a community volunteer in the French Quarter to promote America Recycles Day and to let restaurant owners know the basics about the new FOG Ordinance.
- On November 14, 2016, Urban Waters Partnership Meeting - Brad Klamer hosted the workshop as a co-leader for the Urban Waters Partnership. Jennifer Roberts and Scott Finney were also in attendance and were able to contribute information about SWB environmental programs.
- On November 15, 2016, America Recycles Day, FOG workshop presentation - Ann Wilson gave a Fats, Oils, and Grease (FOG) best management practices presentation to French Quarter businesses as part of National America Recycles Day workshop hosted by Latrobe's on Royal and sponsored by Life City. Peter Brown, Lauren Goldfinch, Oliver Greenridge, Jennifer Roberts, and Walter Berard attended the workshop bringing outreach materials. Following the workshop all attendees were invited to attend a tour of the local Recycling Center in Metairie; Ms. Bridget Tydor attended the tour.
- On November 15, 2016, Louisiana Construction and Industry Association (LCIA) - Brad Klamer and Ron Spooner attended this panel titled "Locally Vested: How Do We Keep NOLA Businesses Afloat When They're Surrounded by Water?" Brad and Ron were not panelists but were there representing SWB and available to answer any questions about the City's drainage system and green infrastructure program.
- On November 16, 2016, Project Share: Implementing Coastal Restoration Projects - Ann Wilson was a guest speaker at this evening workshop held at Propeller and sponsored by The Greater New Orleans Water Collaborative. Ms. Wilson spoke about the SWBNO Wetland Assimilation Project.
- On November 16, 2016, Greater New Orleans Water Collaborative Tour the East Bank Sewer Treatment Plant - James Porter led members of the Greater New Orleans Water Collaborative and newest staff of Environmental Affairs through a tour of the East Bank Sewer Treatment Plant.

Appendix 30

Green Infrastructure

- On November 16, 2016, Co-led Landry Walker High Environmental Science class in field exploration of watersheds - Jennifer Roberts worked with Dinah Maygarden of UNO Pontchartrain Institute to support a field trip focused on Watersheds and Coastal Land loss at the UNO Shea Penland Center for Education & Research Facility. This was the second year that Mr. Ethridge brought his students to work with UNO and SWBNO.
- On November 18, 2016, NOAA B-WET funded Teacher Training (partnership b/w UNO, SWBNO, SELU, & LDWF) - Jennifer Roberts co-facilitated the Young Environmental Science Stewards Project (YESS) Teacher training and Anita Williams participated. This training was the second in a series focused on helping educators to incorporate watershed science investigation, service and research into their teaching.
- On November 22, 2016, CNO GI Toolkit Stakeholder Workshop - Brad Klamer and Bridget Tydor attended this meeting to engage stakeholders in the development of the GI Toolkit. The toolkit is at 75% completion and is seeking feedback in order to complete the project.
- On December 1, 2016, One Water Webinar - Brad Klamer participated as a speaker in this online webinar co-sponsored by the US Water Alliance and the Urban Waters Learning Network. This Webinar is part of a series titled “Strengthening Flood Resilience through Integrated Water Management,” which includes leaders in water management from around the country discussing projects in their utility and city. Brad was able to discuss the SWB GI program as well as the Resilience and Sustainability projects around the City.
- On December 4, 2016, Big Treesy; Parks and Parkways Tree Give Away - Bridget Tydor and Jennifer Roberts supported the annual Tree Giveaway hosted by Parks and Parkways. Sewerage and Water Board contributed \$5,000 from its Green Infrastructure fund toward native trees that were made available to Orleans Parish residents. During the event, Bridget and Jennifer provided residents with information about stormwater management best practices including the benefits of trees in the urban environment. The event opened to the public at 8 am and by 10 am all trees and 100 rain gauges and all informational brochures had been distributed.

Appendix 30

Green Infrastructure

- On December 8-9, 2016, GNOF Urban Waters Technical Master Class - Bridget Tydor, LaJoyce Steib, Brad Klamer, Michael Buckel, Marlon Carrio & Kyle Breaux attended the Greater New Orleans Foundation Urban Waters Master Class. This day-long workshop was intended for building, landscape, planning, and/ or design professionals, and parish and city staff covering the topics of Empathetic Planning: Holistic Planning in the Face of Climate Change, Climate Neighborhoods and New Grounds – Old Habits. Brad and Bridget were able to represent the SWB at several breakout sessions and discuss how the SWB is implementing environmentally sensitive and sustainable urban water management projects. Brad also addressed the entire group at the end of the day to discuss how the SWB will work to promote and implement the message of the workshop.
- On December 14, 2016, Keep New Orleans Beautiful meeting, attended by Ann Wilson - Ann Wilson, attended the quarterly Board meeting of Keep New Orleans Beautiful. Ann reported on the Board's efforts for America Recycles Day. Ann Wilson was elected Vice-President of the organization and will serve a one year term.



Sewerage & Water Board of New Orleans
Green Infrastructure Projects 2014-2019 (Capital Program #879)

October 17, 2016

Job#	Principal	Team/Partners	Title	Type*	District	Neighborhood	Description/Scope	Status	Cost	Funding to date	In-Kind	Completion Date
H0774	Louisiana Urban Stormwater Coalition	<ul style="list-style-type: none"> Dana Brown Associates Global Green NPN Water Works 	Education Program	3	All		<ul style="list-style-type: none"> Professional and community outreach workshops and tabling 	<ul style="list-style-type: none"> Website for professional GI training in development 	\$100,000	\$85,710.00	\$16,000	2016
H0776	Parkway Partners	<ul style="list-style-type: none"> Evans & Lighter Spackman, Mossop + Michaels PKW Urban Roots Groundwork E&E Strategies BaumGardens Landscape C.R.I.S.P. Urban Conservancy Dana Brown & Associates 	Green Keepers	3	All		<ul style="list-style-type: none"> Community outreach workshops series 	<ul style="list-style-type: none"> Complete 	\$26,350	\$26,350.00	\$46,482	04/2015
H0775	Ripple Effect	<ul style="list-style-type: none"> Waggoner & Ball Architects KIPP Schools PlayBuild 	Ripple Effect	2	B All	Central City	<ul style="list-style-type: none"> K-4 curriculum Teach-the-teacher workshops 	<ul style="list-style-type: none"> Complete 	\$75,500	\$75,500	\$4,500	10/2015
H0773	Groundwork New Orleans	<ul style="list-style-type: none"> Common Ground Relief NET Charter High School GAEA Engineering Consultants Waggoner & Ball Architects Deltares Sustainable Ecosystems Restoration 	Lower 9th Ward Earth Lab	1,2,3	E	Lower 9 th Ward <i>1901 Caffin Ave</i>	<ul style="list-style-type: none"> Rain garden, green roof, pervious pavement install and monitoring. Green Team school program, professional outreach. 	<ul style="list-style-type: none"> Construction of L9W Earth Lab Green Roof on shade structure is only remaining component 	\$100,000	\$85,710.00	\$27,000	2016
H0777	Land Trust for Louisiana	<ul style="list-style-type: none"> BDC Evans & Lighter Trigon Associates The City of New Orleans E&E Strategies 	The WEB Water Effectiveness in Broadmoor	1,3	B	Broadmoor <i>3601 Gen Taylor</i>	<ul style="list-style-type: none"> Rain garden installation Outreach WEB Soil testing WQ sampling 	<ul style="list-style-type: none"> Site analysis CEA executed 10/24/16 project start date 	\$82,750	\$38,239.01	\$57,397	2016
H0785 H0933	Hanging Gardens	<ul style="list-style-type: none"> Rabouin International High School VertiFarms 	Rabouin International High School GI Lab	1 (2)	B	CBD <i>727 Carondelet</i>	<ul style="list-style-type: none"> Green/blue roof installation on school w/ education 	<ul style="list-style-type: none"> Construction scheduled for January 2017 	\$99,631	\$0	\$55,094	2017
H0786 H0939	Dana Brown & Associates	<ul style="list-style-type: none"> LPBF Civil Engineer Greenman Dan Hike for KaTREEena LUSC Global Green NPN NORA 	Central City Project	1	B	Central City <i>2423/2427 S. Galvez</i>	<ul style="list-style-type: none"> Bioretention cell installation on double lot Will pull stormwater off street for dry detention, filtration, and infiltration 	<ul style="list-style-type: none"> Construction complete Monitoring 	\$38,268	\$32,000	\$2,000	2016

*Type 1: Plan, develop, implement and maintain one (1) or more GI demonstration projects on public land within Orleans Parish.
 Type 2: Develop a GI educational curriculum to be implemented in Orleans Parish schools.
 Type 3: Develop GI workshops curriculum for educating professionals, commercial businesses, homeowners, and neighborhood groups.



Sewerage & Water Board of New Orleans
Green Infrastructure Projects 2014-2019 (Capital Program #879)

October 17, 2016

H0901	Sankofa CDC	<ul style="list-style-type: none"> Evans & Lighter LA Dr. John Day Jr. Common Ground Relief Audubon Nature Institute Hike for KaTREEna Design Jones, LLC MDM Design Wetlands Resources, LLC 	Florida Ave Corridor Learning Trail	1,2,3	E	Lower 9 th Ward	<ul style="list-style-type: none"> Educational stormwater lot in L9W. Lot located adjacent to SWB East Bank Sewer Treatment Facility and Wetlands Assimilation Project This is Phase I of an extended trail along Bayou Bienvenue Wetland Park 	<ul style="list-style-type: none"> CPC permitting 	\$100,000	\$59,519.50	\$66,520	2017
H0902	Tulane City Center	<ul style="list-style-type: none"> Carrollton-Hollygrove CDC Dana Brown & Associates Engineers Without Borders Twin Shores Landscape & Construction Services, Inc. SWBNO 	Hollygrove Greenline A Water Management and Community Education Initiative	1	A	Hollygrove	<ul style="list-style-type: none"> Stormwater management on SWB site. Community engagement Signage 	<ul style="list-style-type: none"> Construction complete Ribbon Cutting to be scheduled 	\$100,000	\$49,092.97		2016
H0910	Historic Faubourg Treme Association	<ul style="list-style-type: none"> Dana Brown & Associates Groundwork Global Green DPW 	Treme-St. Ann Street Rain Gardens	1	C	Treme 1500-1600 St. Ann St	<ul style="list-style-type: none"> Street right-of-way bioswales/rain gardens installation Corner bump-outs 	<ul style="list-style-type: none"> DPW will partner for construction 	\$98,772	\$0	\$26,150	2017
H0936	Hanging Gardens	<ul style="list-style-type: none"> Evans + Lighter Morphy Makofsky Independent Roofing Systems Greensite AD Greenroof 	SWB Downtown St. Joseph St. Administration Building Green Roof	1	B	CBD 625 St. Joseph St	<ul style="list-style-type: none"> Green Roof 9,353 S.F. Outreach/education Monitoring Maintenance 	<ul style="list-style-type: none"> Construction at 90% complete Contractor punch list Tour safety protocol Blue roof flusher to be installed 	\$324,073	\$281,128.84		2016
H0935	Gaea Consultants	<ul style="list-style-type: none"> Evans + Lighter Groundwork 	Aurora Rain Gardens	1	C	Algiers Carlisle Court and Westchester Street	<ul style="list-style-type: none"> Flow-through planter Rain garden Bioswale Maintenance Monitoring 	<ul style="list-style-type: none"> CD's complete Resilience Review Committee 10/28/16 	\$66,095	\$24,551.97	\$7,330	2016
H0937	Gaea Consultants	<ul style="list-style-type: none"> Evans + Lighter Groundwork DPW Coliseum Square Association 	Coliseum St. Bioswale	1	B	Lower Garden District Coliseum Square Park	<ul style="list-style-type: none"> Right-of-way bioswale Monitoring Maintenance 	<ul style="list-style-type: none"> Project on hold 	\$109,057	\$24,725.72	\$16,000	2016
	SWBNO	<ul style="list-style-type: none"> EPA 	Green Infrastructure Plan	N/A	N/A	N/A	<ul style="list-style-type: none"> SWBNO Green Infrastructure Plan 5 year plan Consent decree compliance 	<ul style="list-style-type: none"> Board approved Submitted to EPA 4/26/14 	\$2.5 million Over 5 years			4/24/14 - 2019
H0903	SWBNO	<ul style="list-style-type: none"> WEF Dana Brown 	Conrad Park	1,2,3	A	Hollygrove	<ul style="list-style-type: none"> WEFTEC Green Infrastructure community service project 	<ul style="list-style-type: none"> Waterpalooza 9/26/14 Installation 9/27/14 Need Job Number 	\$5,000	\$5,000	\$2,500	9/27/14

*Type 1: Plan, develop, implement and maintain one (1) or more GI demonstration projects on public land within Orleans Parish.
 Type 2: Develop a GI educational curriculum to be implemented in Orleans Parish schools.
 Type 3: Develop GI workshops curriculum for educating professionals, commercial businesses, homeowners, and neighborhood groups.



Sewerage & Water Board of New Orleans
Green Infrastructure Projects 2014-2019 (Capital Program #879)

October 17, 2016

H0797 Match	SWBNO - EPA Urban Waters Small Grant	<ul style="list-style-type: none"> NORA LPBF LUSC EPA 	SWBNO Green Infrastructure Monitoring Project EPA Urban Waters Small Grant	N/A 3	D	Pontilly	<ul style="list-style-type: none"> Data collection GI monitoring Outreach 	<ul style="list-style-type: none"> Pre-project baseline monitoring is complete Design should be complete and bid in fall 	\$60,000	\$3,496.47	\$46,383	12/31/18
H0798 Grant	UW-00F85801-0											
	SWBNO NE-01F05001-0	<ul style="list-style-type: none"> Ripple Effect 	EPA Environmental Education Local Grant EE1530	2			<ul style="list-style-type: none"> Expand existing Ripple Effect Project 	<ul style="list-style-type: none"> Grant Awarded 8/13/15 Contract needs signatures 	\$121,333 Total \$91,000 Federal	\$34,283.00	\$30,333	2017
H0795	SWBNO	<ul style="list-style-type: none"> Global Green USA 	Rain Barrels	3	N/A		<ul style="list-style-type: none"> Purchase of rain barrels and fittings for educational outreach events 	<ul style="list-style-type: none"> 5 rain barrels purchased for WEFTEC events 	\$500	\$115.73		2014
H0794	SWBNO	<ul style="list-style-type: none"> Dept. of Parks and Parkways Hike for KaTREEna 	Trees	3	N/A	Gentilly	<ul style="list-style-type: none"> Purchase of trees to give away at community outreach event 	<ul style="list-style-type: none"> Trees purchased. 	\$4,500	\$4,500		12/6/14
H0928	SWBNO	<ul style="list-style-type: none"> Dept. of Parks and Parkways Hike for KaTREEna 	Trees	3	N/A	Gentilly	<ul style="list-style-type: none"> Purchase of trees to give away at community outreach event 	<ul style="list-style-type: none"> Trees purchased. 	\$5,000	\$5,000		12/4/15
H0954	SWBNO	<ul style="list-style-type: none"> Dept. of Parks and Parkways NOLA Tree Project 	Trees	3	N/A	Gentilly	<ul style="list-style-type: none"> Purchase of trees to give away at community outreach event 	<ul style="list-style-type: none"> Trees to be purchased 12/3/16 giveaway 	\$5,000	\$5,000		12/3/16
H0922	SWBNO	<ul style="list-style-type: none"> NORA Deltares City of NO Office of Resiliency and Sustainability Dana Brown and Associates Susco 	Adaptation Support Tool				<ul style="list-style-type: none"> Hardware and software containing customized data sets to identify GI priority areas Targeting engagement with City and SWB project Managers, Private Developers, and Community Stakeholders and Homeowners 	<ul style="list-style-type: none"> Development complete Facilitator training occurred week of 10/10/16 Scheduling workshops Need invoice from NORA 	\$100,000			
H0931	SWBNO	<ul style="list-style-type: none"> City of NO CDM Smith Dana Brown and Associates 	Stormwater Toolkit				<ul style="list-style-type: none"> Green infrastructure standard details of 8 GI types Stormwater and pollutant load calculator 	<ul style="list-style-type: none"> 75% design complete 	\$150,000	\$82,885.00		
	SWBNO	<ul style="list-style-type: none"> City of NO Eustis Engineering EPA ORD 	Soil Sampling/Analysis				<ul style="list-style-type: none"> Orleans Parish 	<ul style="list-style-type: none"> Occurring week of 10/17/16 Need job number Invoiced 	\$97,795.25			11/2016

*Type 1: Plan, develop, implement and maintain one (1) or more GI demonstration projects on public land within Orleans Parish.
 Type 2: Develop a GI educational curriculum to be implemented in Orleans Parish schools.
 Type 3: Develop GI workshops curriculum for educating professionals, commercial businesses, homeowners, and neighborhood groups.

Appendix 31

Consent Decree Accomplishments

The Board and the EPA lodged the Modified Consent Decree on January 27, 2010. The Modified Consent Decree was officially entered on March 23, 2010. On April 24, 2013, the Board entered a Second Modified Consent Decree, updating the original 1998 decree and the 2010 modification. On July 17, 2014, the Board entered a Third Modified Consent Decree, updating the 2010 and 2013 modifications.

The following accomplishments have occurred under the Third Modified Consent Decree.

DESCRIPTION	DISTRICT	SCHEDULED DATE	ACTUAL DATE	COMMENTS
<u>Paragraph 10</u>				
THIRD MOD CONSENT DECREE NOTICE TO ALL CONTRACTORS	CITYWIDE	10/15/14	8/14/14	
<u>Paragraph 41</u>				
ESTIMATED 25% MILESTONES-SOUTHSHORE, MID CITY, CARROLLTON BASINS	CITYWIDE	11/14/14	11/13/14	
AWARD AND ESTIMATED MILESTONES OF NINTH WARD CONTRACT	D & E	10/17/14	10/10/14	
ESTIMATED 50% MILESTONE OF NINTH WARD BASIN AND CONTRACT	D & E	7/24/15	7/23/15	
ESTIMATED 75% MILESTONE OF NINTH WARD BASIN AND CONTRACT	D & E	2/10/16	1/25/16	
<i>AWARD AND ESTIMATED MILESTONES OF NEW ORLEANS EAST – Contract 30206</i>	<i>E</i>	<i>10/21/16</i>	<i>10/24/16</i>	
<i>AWARD AND ESTIMATED MILESTONES OF NEW ORLEANS EAST – Contract 30205</i>	<i>E</i>	<i>11/18/16</i>	<i>11/9/16</i>	
<u>Paragraph 41a</u>				
25% MILESTONE COMPLETION NINTH WARD BASIN	D & E	11/21/16	3/16/15	
50% MILESTONE COMPLETION NINTH WARD BASIN	D & E	7/8/16 (REVISED)	9/24/15	

Appendix 31

Consent Decree Accomplishments

75% MILESTONE COMPLETION NINTH WARD BASIN	D & E	11/21/16	3/29/16
25% MILESTONE COMPLETION CONTRACT 3737 - CARROLLTON	A & B	8/12/16	7/15/16
<i>50% MILESTONE COMPLETION CONTRACT 3737 - CARROLLTON</i>	<i>A & B</i>	<i>11/10/16</i>	<i>11/1/16</i>
<i>75% MILESTONE COMPLETION CONTRACT 3737 - CARROLLTON</i>	<i>A & B</i>	<i>2/8/17</i>	<i>12/9/16</i>

Paragraph 42

100% ESSA COMPLETION IN CLOSED BASINS	CITYWIDE	7/31/15	7/21/15
------------------------------------------	----------	---------	---------

Paragraph 56

QTRLY REPORT (3 RD Q 2014)	CITYWIDE	11/1/14	10/30/14
QTRLY REPORT (4 TH Q 2014)	CITYWIDE	2/1/15	1/27/15
QTRLY REPORT (1 ST Q 2015)	CITYWIDE	5/1/15	4/29/15
QTRLY REPORT (2 ND Q 2015)	CITYWIDE	8/1/15	7/28/15
QTRLY REPORT (3 RD Q 2015)	CITYWIDE	10/31/15	10/22/15
QTRLY REPORT (4 TH Q 2015)	CITYWIDE	2/1/16	1/27/16
QTRLY REPORT (1 ST Q 2016)	CITYWIDE	5/1/16	4/21/16
QTRLY REPORT (2 ND Q 2016)	CITYWIDE	8/1/16	7/27/16
<i>QTRLY REPORT (3RD Q 2016)</i>	<i>CITYWIDE</i>	<i>11/1/16</i>	<i>10/24/16</i>

Paragraph 57

ANNUAL REPORT-2014	CITYWIDE	3/1/15	2/27/15
ANNUAL REPORT-2015	CITYWIDE	3/1/16	2/22/16

Paragraph 57b

Appendix 31

Consent Decree Accomplishments

LINE CLEANING CYCLE COMPLETION	CITYWIDE	6/22/18	10/21/14
MANHOLE INSPECTION CYCLE COMPLETION	CITYWIDE	12/15/15	11/24/15
<u>Paragraph 57d</u>			
NOTICE OF COMPLETION OF 100- YEAR FLOOD PROTECTION	CITYWIDE	NONE	2/24/16
<u>Paragraph 58</u>			
NOTICE OF LINE CLEANING CYCLE COMPLETION	CITYWIDE	11/20/14	11/13/14
NOTICE OF 25% COMPLETION - NINTH WARD BASIN	D & E	4/6/15	3/27/15
NOTICE OF 25% COMPLETION - CONTRACT 3986	D & E	4/6/15	3/27/15
NOTICE OF COMPLETION OF ESSA IN CLOSED BASINS	CITYWIDE	8/11/15	8/10/15
NOTICE OF 50% COMPLETION- NINTH WARD BASIN & CONTRACT 3986	D & E	10/15/15	10/13/15
NOTICE OF MANHOLE INSPECTION CYCLE COMPLETION	CITYWIDE	12/15/15	12/14/15
NOTICE OF AWARD AND ESTIMATED MILESTONES CARROLLTON CONTRACT 3737	A & B	8/14/15	10/13/15
NOTICE OF 75% COMPLETION – NINTH WARD BASIN & CONTRACT 3986	D & E	4/19/16	4/13/16
NOTICE OF 25% COMPLETION- CARROLLTON CONTRACT 3737	A & B	8/5/16	7/25/16
<i>NOTICE OF 50% COMPLETION- CARROLLTON CONTRACT 3737</i>	<i>A & B</i>	<i>11/22/16</i>	<i>11/9/16</i>

Appendix 31

Consent Decree Accomplishments

***NOTICE OF 75% COMPLETION-
CARROLLTON CONTRACT 3737***

A & B

12/30/17

12/21/16

Paragraph 68b

<p>STIPULATED PENALTY PAID (SWB LETTER 12/24/14) – Date of Violation 12/20/2014</p>	<p>CITYWIDE</p>	<p>1/19/15</p>	<p>12/24/14</p>	<p>Penalty assessed for Non-Compliant Discharge (Fecal Coliform Bacteria) \$1000.00</p>
<p>STIPULATED PENALTY PAID (SWB LETTER 6/26/15) – Dates of Violations – 6/3/15, 6/4/15, 6/5/15, 6/9/15, 6/10/15, 6/13/15, and 6/14/15</p>	<p>CITYWIDE</p>	<p>7/3/15</p>	<p>6/26/15</p>	<p>Penalty assessed for Non-Compliant Discharges (Fecal Coliform Bacteria) \$7000.00</p>
<p>STIPULATED PENALTY PAID (SWB LETTER 7/8/16) – Date of Violation 6/18/2016</p>	<p>CITYWIDE</p>	<p>7/18/16</p>	<p>7/13/16</p>	<p>Penalty assessed for Non-Compliant Discharges (Fecal Coliform Bacteria) \$1000.00</p>

Appendix 31

Consent Decree Accomplishments

The Board and the EPA lodged the Modified Consent Decree on January 27, 2010. The Modified Consent Decree was officially entered on March 23, 2010. On April 24, 2013, the Board entered a Second Modified Consent Decree, updating the original 1998 decree and the 2010 modification. On July 17, 2014, the Board entered a Third Modified Consent Decree, updating the 2010 and 2013 modifications.

The following accomplishments have occurred under the Modified and Second Modified Consent Decree.

DESCRIPTION	DISTRICT	SCHEDULED DATE	ACTUAL DATE	COMMENTS
<u>Paragraph 10</u>				
CONSENT DECREE TO CURRENT CONTRACTORS	CITYWIDE	04/27/10	03/31/10	
<u>Paragraph 18</u>				
PUMP STATION COMPLETION-SPS D	D	N/A	11/24/05	
PUMP STATION COMPLETION-BOULEVARD X	E	04/30/11	04/16/06	
PUMP STATION COMPLETION-EASTOVER	E	09/30/10	04/16/06	
PUMP STATION COMPLETION-SPS #4	A	09/30/10	05/12/09	
PUMP STATION COMPLETION-SPS #24	E	09/30/10	07/09/09	
PUMP STATION COMPLETION-SPS #25	E	09/30/10	07/09/09	
PUMP STATION COMPLETION-SPS WILSON	E	09/30/10	07/14/09	
PUMP STATION COMPLETION-SPS AMERICA	E	09/30/10	07/15/09	
PUMP STATION COMPLETION-SPS MICHOD	E	03/31/11	11/11/09	
PUMP STATION COMPLETION-CHICKASAW	E	09/10/10	06/1/10	
PUMP STATION COMPLETION-SPS #26	E	09/30/10	06/21/10	

Appendix 31

Consent Decree Accomplishments

DESCRIPTION	DISTRICT	SCHEDULED DATE	ACTUAL DATE	COMMENTS
PUMP STATION COMPLETION-MCCOY	E	09/30/10	07/26/10	
PUMP STATION COMPLETION-PINES VILLAGE	E	09/30/10	07/26/10	
PUMP STATION COMPLETION- WILLOWBROOK	E	09/30/10	07/26/10	
PUMP STATION COMPLETION-WRIGHT	E	09/30/10	07/26/10	
PUMP STATION COMPLETION-LAMB	E	09/30/10	08/02/10	
PUMP STATION COMPLETION-AMID	E	09/30/10	09/13/10	
PUMP STATION COMPLETION-CASTLE MANOR	E	09/30/10	09/13/10	
PUMP STATION COMPLETION-CERISE	E	09/30/10	09/13/10	
PUMP STATION COMPLETION- GENTILLY OAKS	E	09/30/10	09/13/10	
PUMP STATION COMPLETION- INDUSTRIAL PARKWAY	E	09/30/10	09/13/10	
PUMP STATION COMPLETION- LAKELAND TERRACE	E	09/30/10	09/13/10	
PUMP STATION COMPLETION-OAK ISLAND	E	09/30/10	09/13/10	
PUMP STATION COMPLETION-ALCEE FORTIER	E	09/30/10	09/20/10	
PUMP STATION COMPLETION- LAKEWOOD SOUTH	A & D	09/30/10	09/20/10	
PUMP STATION COMPLETION-SPS #20	A & D	09/30/10	09/29/10	
PUMP STATION COMPLETION-CITY PARK	A & D	09/30/10	09/29/10	
PUMP STATION COMPLETION-PARIS ROAD	E	09/30/10	09/29/10	

Appendix 31

Consent Decree Accomplishments

DESCRIPTION	DISTRICT	SCHEDULED DATE	ACTUAL DATE	COMMENTS
PUMP STATION COMPLETION – SPS #9	A, B, C, D	12/31/10	12/13/10	
PUMP STATION COMPLETION – SPS B	C, D, E	12/31/10	12/13/10	
PUMP STATION COMPLETION – SPS #5	A & B	12/31/10	12/20/10	
PUMP STATION COMPLETION – SPS #14	A & B	12/31/10	12/20/10	
PUMP STATION COMPLETION – SPS #17	D & E	12/31/10	12/20/10	
PUMP STATION COMPLETION – SPS #18	A & D	12/31/10	12/20/10	
PUMP STATION COMPLETION – SPS #16	C, D, E	12/31/10	12/31/10	
PUMP STATION COMPLETION – SPS #19	A & D	12/31/10	12/31/10	
PUMP STATION COMPLETION – SPS #21	A & D	12/31/10	12/31/10	
PUMP STATION COMPLETION – SPS #22	A & D	12/31/10	12/31/10	
PUMP STATION COMPLETION – SPS #23	D & E	12/31/10	12/31/10	
PUMP STATION COMPLETION – BULLARD	E	04/30/11	04/25/11	
PUMP STATION COMPLETION – LAKE FOREST	E	04/30/11	04/25/11	
PUMP STATION COMPLETION – LAWRENCE	E	04/30/11	04/25/11	
PUMP STATION COMPLETION – BERG	E	04/30/11	04/28/11	
PUMP STATION COMPLETION – PLUM ORCHARD	E	04/30/11	04/28/11	
PUMP STATION COMPLETION – SHOREWOOD	E	04/30/11	04/28/11	

Appendix 31

Consent Decree Accomplishments

DESCRIPTION	DISTRICT	SCHEDULED DATE	ACTUAL DATE	COMMENTS
PUMP STATION COMPLETION – VICTORIA	E	04/30/11	04/28/11	
PUMP STATION COMPLETION – WEBER	E	04/30/11	04/28/11	
PUMP STATION COMPLETION – BRIARWOOD	E	04/30/11	04/29/11	
PUMP STATION COMPLETION – CROWDER	E	04/30/11	04/29/11	
PUMP STATION COMPLETION – DODT	E	04/30/11	04/29/11	
PUMP STATION COMPLETION – LIGGETT	E	04/30/11	04/29/11	
PUMP STATION COMPLETION – FRANCE & FLORIDA	D & E	07/11/11	07/08/11	
PUMP STATION COMPLETION – K-MART	D & E	07/11/11	07/08/11	
PUMP STATION COMPLETION – MECO	D & E	07/11/11	07/11/11	
PUMP STATION COMPLETION – SPS A	B & C	07/11/11	07/11/11	
PUMP STATION COMPLETION – AMERICAN MARINE	E	07/31/11	07/29/11	
PUMP STATION COMPLETION – BURKE	E	07/31/11	07/29/11	
PUMP STATION COMPLETION – FOLGERS	E	07/31/11	07/29/11	
PUMP STATION COMPLETION – SOUTHERN SCRAP	E	07/31/11	07/29/11	

Appendix 31

Consent Decree Accomplishments

DESCRIPTION	DISTRICT	SCHEDULED DATE	ACTUAL DATE	COMMENTS
PUMP STATION COMPLETION – VENETIAN ISLES	E	07/31/11	07/29/11	
PUMP STATION COMPLETION – VILLAGE D’LEST	E	07/31/11	07/29/11	
PUMP STATION COMPLETION – SPS #8	A, B, C, D	10/31/12	10/31/12	
PUMP STATION COMPLETION – SPS #1	A & B	10/31/12	10/31/12	
PUMP STATION COMPLETION – SPS #3	A & B	10/31/12	10/31/12	
PUMP STATION COMPLETION – SPS #6	A, B, C, D	12/31/12	12/21/12	
PUMP STATION COMPLETION – SPS #15	A, B, C, D	04/30/13	04/30/13	
<u>Paragraph 26</u>				
MODIFIED PREVENTIVE MAINTENANCE PROGRAM	CITYWIDE	04/27/10	04/27/10	
<u>Paragraph 30</u>				
REQUEST FOR MODIFICATION OF PM PROGRAM (BY SWB OR EPA)-NON SIGNIFICANT CHANGES	CITYWIDE	03/1/10	02/26/10	Non-significant changes approved in 03/09/10 Dallas meeting, and confirmed in 03/15/10 SWB ltr
<u>Paragraph 31</u>				
MODIFIED SEWER OVERFLOW ACTION PLAN	CITYWIDE	12/31/08	12/31/08	
<u>Paragraph 41</u>				
66% COMPLETION-CONTRACT 3995- Carrollton Area Sewer Rehabilitation-Point Repair #5	A & B	08/10/10	01/29/10	

Appendix 31

Consent Decree Accomplishments

DESCRIPTION	DISTRICT	SCHEDULED DATE	ACTUAL DATE	COMMENTS
33% COMPLETION-CONTRACT 3982- Lower Ninth Ward Area Sewer Rehabilitation-sewer Rehabilitation #1	D & E	04/20/10	02/05/10	
33% COMPLETION-CONTRACT 3983- Lower Ninth Ward Area Sewer Rehabilitation-Sewer Rehabilitation #2	D & E	04/20/10	02/12/10	
33% COMPLETION-CONTRACT 3721- South Shore Area Sewer Rehabilitation - Manhole Rehabilitation #1	E	06/21/10	02/26/10	
66% COMPLETION-CONTRACT 3721- South Shore Area Sewer Rehabilitation - Manhole Rehabilitation #1	E	08/30/10	04/02/10	
66% COMPLETION-CONTRACT 3982- Ninth Ward Area – Sewer Rehabilitation- Sewer Rehabilitation No. 1	D & E	07/29/10	04/09/10	
66% COMPLETION-CONTRACT 3983- Ninth Ward Area Sewer Rehabilitation- Sewer Rehabilitation #2	D & E	07/29/10	05/21/10	
33% COMPLETION-CONTRACT 3984- Ninth Ward Areas – Sewer Rehabilitation – Sewer Rehabilitation #3	D & E	03/26/12	01/13/12	
66% COMPLETION-CONTRACT 3984- Ninth Ward Areas – Sewer Rehabilitation – Sewer Rehabilitation #3	D & E	06/09/12	03/28/12	
33% COMPLETION-CONTRACT 3985- Ninth Ward Areas – Sewer Rehabilitation – Sewer Rehabilitation #4	D & E	03/26/12	02/03/12	
66% COMPLETION-CONTRACT 3985- Ninth Ward Areas – Sewer Rehabilitation – Sewer Rehabilitation #4	D & E	05/2/12	04/2/12	
33% COMPLETION-CONTRACT 3989- Ninth Ward Areas – Sewer Rehabilitation – Sewer Rehabilitation #8	D & E	10/15/12	07/03/12	

Appendix 31

Consent Decree Accomplishments

DESCRIPTION	DISTRICT	SCHEDULED DATE	ACTUAL DATE	COMMENTS
66% COMPLETION-CONTRACT 3989- Ninth Ward Areas – Sewer Rehabilitation – Sewer Rehabilitation #8	D & E	12/19/12	09/13/12	
<u>Paragraph 41a</u>				
25% COMPLETION- Estimated Quarterly Milestone Ninth Ward Basin	D & E	08/22/13	08/19/13	
25% COMPLETION- Estimated Quarterly Milestone New Orleans East Basin	E	08/22/13	08/19/13	
<u>Paragraph 43a</u>				
FORCE MAIN RELIABILITY EVALUATION	CITYWIDE	12/31/09	12/31/09	
<u>Paragraph 43b</u>				
FORCE MAIN RELIABILITY EVALUATION REPORT	CITYWIDE	01/30/10	01/29/10	Received approval from EPA on 04/23/10
<p>After the Board submitted the Force Main Reliability to the EPA and DOJ on 1/29/10, the Board also provided a hard copy to EPA on 3/9/10 at the meeting in Dallas. Additionally, a meeting was held in Dallas with EPA to discuss findings on 3/26/10.</p>				
FORCE MAIN RELIABILITY REPORT CORRECTIVE ACTION PLAN AND SCHEDULE	CITYWIDE	07/31/10	07/15/10	Received approval from EPA dated 08/27/10
<u>Paragraph 44</u>				
AUXILIARY POWER SCHEDULE (EAST BANK PLANT)	CITYWIDE	03/28/10	03/26/10	
<u>Paragraph 56</u>				
QTRLY REPORT (1 ST QTR, 2010)	CITYWIDE	05/01/10	04/15/10	

Appendix 31

Consent Decree Accomplishments

DESCRIPTION	DISTRICT	SCHEDULED DATE	ACTUAL DATE	COMMENTS
QTRLY REPORT (2 ND QTR, 2010)	CITYWIDE	08/01/10	07/30/10	
QTRLY REPORT (3 RD QTR, 2010)	CITYWIDE	11/1/10	10/29/10	
QTRLY REPORT (4 TH QTR, 2010)	CITYWIDE	02/01/11	01/27/11	
QTRLY REPORT (1 ST QTR, 2011)	CITYWIDE	05/01/11	04/27/11	
QTRLY REPORT (2 ND QTR, 2011)	CITYWIDE	08/01/11	07/31/11	
QTRLY REPORT (3 RD QTR, 2011)	CITYWIDE	11/01/11	10/31/11	
QTRLY REPORT (4 TH QTR, 2011)	CITYWIDE	02/01/12	01/31/12	
QTRLY REPORT (1 ST QTR, 2012)	CITYWIDE	05/01/12	04/27/12	
QTRLY REPORT (2 ND QTR, 2012)	CITYWIDE	08/01/12	07/31/12	
QTRLY REPORT (3 RD QTR, 2012)	CITYWIDE	11/01/12	10/31/12	
QTRLY REPORT (4 TH QTR, 2012)	CITYWIDE	02/01/13	01/31/13	
QTRLY REPORT (1 ST QTR, 2013)	CITYWIDE	05/01/13	04/30/13	
QTRLY REPORT (2 ND QTR, 2013)	CITYWIDE	08/01/13	07/30/13	
QTRLY REPORT (3 RD QTR, 2013)	CITYWIDE	10/31/13	10/25/13	
QTRLY REPORT (4 TH QTR, 2013)	CITYWIDE	02/01/14	01/31/14	
QTRLY REPORT (1 ST QTR, 2014)	CITYWIDE	05/01/14	04/30/14	
QTRLY REPORT (2 ND QTR, 2014)	CITYWIDE	08/01/14	07/25/14	
<u>Paragraph 56c</u>				
FBI O&M INTERIM PLAN	CITYWIDE	07/31/09	07/31/09	
FBI O&M FINAL PLAN	CITYWIDE	03/28/10	03/15/10	
<u>Paragraph 57</u>				
ANNUAL REPORT (2009)	CITYWIDE	03/01/10	02/26/10	

Appendix 31

Consent Decree Accomplishments

DESCRIPTION	DISTRICT	SCHEDULED DATE	ACTUAL DATE	COMMENTS
ANNUAL REPORT (2010)	CITYWIDE	03/01/11	02/22/11	
ANNUAL REPORT (2011)	CITYWIDE	03/01/12	02/29/12	
ANNUAL REPORT (2012)	CITYWIDE	03/01/13	02/28/13	
ANNUAL REPORT (2013)	CITYWIDE	03/01/14	02/26/14	
<u>Paragraph 58</u>				
MILESTONE COMPLETION REPORT- 66%-CONTRACT 3995-Carrollton Area Sewer Rehabilitation-Point Repair #5	A & B	02/19/10	02/12/10	
MILESTONE COMPLETION REPORT- 33%-CONTRACT 3982-Lower Ninth Ward Area Sewer Rehabilitation-Sewer Rehabilitation #1	D & E	02/26/10	02/12/10	
MILESTONE COMPLETION REPORT- 33%-CONTRACT 3983-Lower Ninth Ward Area Sewer Rehabilitation-Sewer Rehabilitation #2	D & E	03/05/10	02/19/10	
MILESTONE COMPLETION REPORT- 33%-CONTRACT 3721-South Shore Area Sewer Rehabilitation - Manhole Rehabilitation #1	E	03/19/10	03/03/10	
MILESTONE COMPLETION REPORT- 66%-CONTRACT 3721-South Shore Area Sewer Rehabilitation - Manhole Rehabilitation #1	E	04/23/10	04/09/10	
MILESTONE COMPLETION REPORT- 66%-CONTRACT 3982-Lower Ninth Ward Area Sewer Rehabilitation-Sewer Rehabilitation #1	D & E	04/30/10	04/13/10	
MILESTONE COMPLETION REPORT- 66%-CONTRACT 3983-Lower Ninth Ward Area Sewer Rehabilitation-Sewer Rehabilitation #2	D & E	06/11/10	05/24/10	
MILESTONE COMPLETION REPORT-	D & E	03/26/12	01/13/12	

Appendix 31

Consent Decree Accomplishments

DESCRIPTION	DISTRICT	SCHEDULED DATE	ACTUAL DATE	COMMENTS
33%-CONTRACT 3984- Ninth Ward Areas – Sewer Rehabilitation – Sewer Rehabilitation #3				
MILESTONE COMPLETION REPORT- 66%-CONTRACT 3984- Ninth Ward Areas – Sewer Rehabilitation – Sewer Rehabilitation #3	D & E	06/09/12	03/28/12	
MILESTONE COMPLETION REPORT- 33%-CONTRACT 3985- Ninth Ward Areas – Sewer Rehabilitation – Sewer Rehabilitation #4	D & E	03/26/12	02/03/12	
MILESTONE COMPLETION REPORT- 66%-CONTRACT 3985- Ninth Ward Areas – Sewer Rehabilitation – Sewer Rehabilitation #4	D & E	05/02/12	04/02/12	
MILESTONE COMPLETION REPORT- 33%-CONTRACT 3989-Lower Ninth Ward Area Sewer Rehabilitation-Sewer Rehabilitation #8	D & E	10/15/12	07/03/12	
MILESTONE COMPLETION REPORT- 66%-CONTRACT 3989-Lower Ninth Ward Area Sewer Rehabilitation-Sewer Rehabilitation #8	D & E	12/19/12	09/13/12	
<u>Paragraph 68</u>				
STIPULATED PENALTY PAID (SWB Letter 01/27/14)	CITYWIDE	12/31/13	01/27/14	Penalty assessed for Non-Compliant Discharge (Fecal Coliform Bacteria) \$1000.00
STIPULATED PENALTY PAID (SWB Letter 01/27/14)	CITYWIDE	02/18/14	01/27/14	Penalty assessed for Non-Compliant Discharge (Fecal Coliform Bacteria)

Appendix 31

Consent Decree Accomplishments

DESCRIPTION	DISTRICT	SCHEDULED DATE	ACTUAL DATE	COMMENTS
				\$1000.00
NOTIFICATION OF PAYMENT	CITYWIDE	12/31/13, 02/18/14	01/27/14	Payments assessed for Non-Compliant Discharge (Fecal Coliform Bacteria) \$2009.63
STIPULATED PENALTY PAID (SWB Letter 01/27/14)	CITYWIDE	04/09/14	03/27/14	Penalty assessed for Non-Compliant Discharge (BOD) \$2500.00
NOTIFICATION OF PAYMENT	CITYWIDE	04/09/14	03/27/14	Payment assessed for Non-Compliant Discharge(BOD) \$2500.00
STIPULATED PENALTY PAID (SWB Letter 05/23/14)	CITYWIDE	06/09/14	05/23/14	Penalty assessed for Non-Compliant Discharge (BOD) \$2500.00
NOTIFICATION OF PAYMENT	CITYWIDE	06/09/14	05/23/14	Payment assessed for Non-Compliant Discharge(BOD) \$2500.00
<u>Paragraph 74</u>				
STIPULATED PENALTY PAID (SWB Letter 01/27/14)	CITYWIDE	12/31/13	01/27/14	Interest assessed for Non-Compliant Discharge (Fecal Coliform Bacteria) \$9.63

Appendix 31

Consent Decree Accomplishments

The Board and the EPA lodged the Modified Consent Decree on January 27, 2010. The Modified Consent Decree was officially entered on March 23, 2010. On April 24, 2013, the Board entered a Second Modified Consent Decree, updating the original 1998 decree and the 2010 modification. On July 17, 2014, the Board entered a Third Modified Consent Decree, updating the 2010 and 2013 modifications.

The following accomplishments have occurred under the Original Consent Decree.

DESCRIPTION	DISTRICT	SCHEDULED DATE	ACTUAL DATE	COMMENTS
<u>Paragraph 9</u>				
NOTICE: CONSENT DECREE TO CURRENT CONTRACTED OPERATORS	CITYWIDE	04/28/98	04/30/98	
<u>Paragraph 10</u>				
CONSENT DECREE TO CURRENT CONTRACTORS	CITYWIDE	05/28/98	05/27/98	
<u>Paragraph 17</u>				
SCADA INSTALLED & CONTINUOUSLY OPERATING	CITYWIDE	03/01/98	02/27/98	
<u>Paragraph 20</u>				
CERTIFICATION OF SEALING OF ALL KNOWN CROSS CONNECTIONS	CITYWIDE	03/01/98	02/27/98	
<u>Paragraph 21</u>				
<u>CROSS CONNECTION: OAK STREET</u>	A			
DISCOVERY		02/11/98	02/11/98	
SEALING		03/13/98	02/22/98	
NOTIFICATION OF SEALING		03/13/98	03/09/98	
<u>CROSS CONNECTION: PEOPLES @</u>	D			
<u>ABUNDANCE</u>				
DISCOVERY		06/18/98	06/18/98	
SEALING:		07/18/98	07/17/98	
NOTIFICATION OF SEALING		07/18/98	07/17/98	

Appendix 31

Consent Decree Accomplishments

DESCRIPTION	DISTRICT	SCHEDULED DATE	ACTUAL DATE	COMMENTS
<u>CROSS CONNECTION: COUNTRY CLUB DRIVE NEAR MARCIA</u>	A			
DISCOVERY		08/03/98	08/03/98	
SEALING:		09/02/98	08/29/98	
NOTIFICATION OF SEALING		09/02/98	09/01/98	
<u>CROSS CONNECTION: OLD SPANISH TRAIL, NEAR CHEF MENTEUR HIGHWAY</u>	E			
DISCOVERY		08/03/98	08/03/98	
SEALING:		09/02/98	08/27/98	
NOTIFICATION OF SEALING		09/02/98	09/01/98	
<u>CROSS CONNECTION: MITHRA & DEBORE</u>	D			
DISCOVERY		05/04/99	05/04/99	
SEALING:		06/03/99	05/04/99	
NOTIFICATION OF SEALING		06/03/99	05/11/99	
<u>CROSS CONNECTION: VICKSBURG & FLORIDA AVE</u>	A			
DISCOVERY		05/25/99	05/25/99	
SEALING:		06/24/99	06/20/99	
NOTIFICATION OF SEALING		06/24/99	06/21/99	
<u>CROSS CONNECTION: MORRISON CANAL AT SHOREWOOD BLVD.</u>	E			
DISCOVERY		09/01/99	09/01/99	
SEALING:		10/01/99	09/21/99	
NOTIFICATION OF SEALING		10/01/99	09/27/99	
<u>CROSS CONNECTION: FREY PLACE AND ST. BERNARD AVENUE</u>	D			
DISCOVERY		07/21/00	07/21/00	
SEALING:		08/20/00	07/24/00	
NOTIFICATION OF SEALING		08/20/00	07/27/00	
<u>CROSS CONNECTION: SPAIN ST. AND SELMA STREET</u>	D			
DISCOVERY		05/18/01	05/18/01	
SEALING:		06/17/01	05/20/01	
NOTIFICATION OF SEALING		06/17/01	05/23/01	

Appendix 31

Consent Decree Accomplishments

DESCRIPTION	DISTRICT	SCHEDULED DATE	ACTUAL DATE	COMMENTS
<u>CROSS CONNECTION: SPAIN ST. AND DREUX STREET</u>	D			
DISCOVERY		08/17/01	08/17/01	
SEALING:		09/16/01	08/17/01	
NOTIFICATION OF SEALING		09/16/01	09/04/01	
<u>CROSS CONNECTION: LAFON AND DWYER ROAD</u>	E			
DISCOVERY		07/08/02	07/08/02	
SEALING:		08/07/02	07/09/02	
NOTIFICATION OF SEALING		08/07/02	07/17/02	
<u>CROSS CONNECTION: FLEUR DE LIS AND 38TH STREET</u>	A			
DISCOVERY		08/21/03	08/21/03	
SEALING:		09/20/03	08/21/03	
NOTIFICATION OF SEALING		09/20/03	08/21/03	
<u>CROSS CONNECTION: CLAIBORNE AVE AND LAHARPE STREET</u>				Cross Connection was found valved and closed.
DISCOVERY		07/14/09	07/14/09	
SEALING:		08/13/09	07/14/09	
<u>CROSS CONNECTION: PIETY AND FLORIDA AVE.</u>				Cross Connection was found valved and closed.
DISCOVERY		07/15/09	07/15/09	
SEALING:		08/14/09	07/15/09	
<u>CROSS CONNECTION: ALVAR AND FLORIDA AVE.</u>				Cross Connection was found valved and closed.
DISCOVERY		07/15/09	07/15/09	
SEALING:		08/14/09	07/15/09	
<u>CROSS CONNECTION: EAST SIDE OF RR TRACKS NEAR FLORIDA AVE</u>				Cross Connection was found valved and closed.
DISCOVERY		07/20/09	07/2009	
SEALING:		08/19/09	07/20/09	
<u>CROSS CONNECTION: N MIRO AND ELYSIAN FIELDS (FIRE STATION)</u>				Cross Connection was found valved and closed.
DISCOVERY		07/21/09	07/21/09	
SEALING:		08/20/09	07/21/09	

Appendix 31

Consent Decree Accomplishments

DESCRIPTION	DISTRICT	SCHEDULED DATE	ACTUAL DATE	COMMENTS
<u>CROSS CONNECTION: FELICIANA AND FLORIDA AVE.</u>				Cross Connection was found valved and closed.
DISCOVERY		07/30/09	07/30/09	
SEALING:		08/29/09	07/30/09	
<u>CROSS CONNECTION: PRESS AND FLORIDA ST, DITCH ON NORTH SIDE OF RR TRACKS</u>				Cross Connection was found valved and closed.
DISCOVERY		07/31/09	07/31/09	
SEALING:		08/30/09	07/31/09	
<u>CROSS CONNECTION: PEOPLES AND FLORIDA AVES</u>				Cross Connection was found valved and closed.
DISCOVERY		08/06/09	08/06/09	
SEALING:		09/05/09	08/06/09	
<u>CROSS CONNECTION: KENTUCKY AND FLORIDA STREET</u>				Cross Connection was found valved and closed.
DISCOVERY		08/14/09	08/14/09	
SEALING:		09/13/09	08/14/09	
<u>Paragraph 25</u>				
REQUEST FOR MODIFICATION OF PM PROGRAM (BY SWB OR EPA)	CITYWIDE	03/01/99	03/01/99	
REQUEST FOR MODIFICATION OF PM PROGRAM (BY SWB OR EPA)	CITYWIDE	03/01/00	02/29/00	
REQUEST FOR MODIFICATION OF PM PROGRAM (BY SWB OR EPA)	CITYWIDE	03/01/01	02/28/01	
REQUEST FOR MODIFICATION OF PM PROGRAM (BY SWB OR EPA)	CITYWIDE	03/01/02	02/28/02	Modification request approved by EPA: 8/30/02
REQUEST FOR MODIFICATION OF PM PROGRAM (BY SWB OR EPA)	CITYWIDE	03/01/03	02/28/03	
REQUEST FOR MODIFICATION OF PM PROGRAM (BY SWB OR EPA)	CITYWIDE	03/01/04	02/20/04	

Appendix 31

Consent Decree Accomplishments

DESCRIPTION	DISTRICT	SCHEDULED DATE	ACTUAL DATE	COMMENTS
REQUEST FOR MODIFICATION OF PM PROGRAM (BY SWB OR EPA)	CITYWIDE	03/01/08	02/29/08	Verbal approval given in March 26, 2008 Dallas meeting.
REQUEST FOR MODIFICATION OF PM PROGRAM (BY SWB OR EPA)	CITYWIDE	03/01/09	02/27/09	
REQUEST FOR MODIFICATION OF PM PROGRAM (BY SWB OR EPA)	CITYWIDE	03/01/10	02/26/10	Non-significant changes approved in 03/09/10 Dallas meeting.
<u>Paragraph 26</u>				
COMPLIANCE WITH THE 1998 EPA-APPROVED PM PROGRAM	CITYWIDE	07/09/99	07/09/99	EPA approval of PM modifications in annual report: 5/10/99; EPA approval- reprinted PM Manual: 10/20/99; Court approval- 5/19/00.
RESPONSE TO EPA'S COMMENTS: 1999 PM PLAN MODIFICATIONS	CITYWIDE	11/11/00	10/07/00	Reprinted PM Plan to be submitted to the Court 1 st Quarter, 2001.
COMPLIANCE WITH THE EPA-APPROVED 1999 PM PROGRAM	CITYWIDE	12/11/00	12/11/00	
COMPLIANCE WITH THE EPA-APPROVED 2007 PM PROGRAM	CITYWIDE	06/24/08	03/27/08	
COMPLIANCE WITH THE EPA-APPROVED 2008 PM PROGRAM	CITYWIDE	06/07/09	03/10/09	
COMPLIANCE WITH THE EPA-APPROVED 2009 PM PROGRAM	CITYWIDE	05/08/10	03/10/09	
<u>Paragraph 29</u>				
REQUEST FOR MODIFICATION OF SEWER OVERFLOW ACTION PLAN (BY SWB OR EPA)	CITYWIDE	03/01/99	03/01/99	Modification request denied by EPA; dispute resolution not invoked.

Appendix 31

Consent Decree Accomplishments

DESCRIPTION	DISTRICT	SCHEDULED DATE	ACTUAL DATE	COMMENTS
REQUEST FOR MODIFICATION OF SEWER OVERFLOW ACTION PLAN (BY SWB OR EPA)	CITYWIDE	03/01/01	02/28/01	
<u>Paragraph 33</u>				
FINAL COLLECTION SYSTEM EVALUATION STUDY (optional)	CITYWIDE	06/30/99	N/A	No change in basin prioritization; Option not taken.
<u>Paragraph 35</u>				
COLLECTION SYSTEM EVALUATION STUDY SUBMITTED: CBD/FR QUARTER	B & C	04/01/98	03/27/98	
COLLECTION SYSTEM EVALUATION STUDY SUBMITTED: GENTILLY	D & E	04/01/99	03/30/99	
COLLECTION SYSTEM EVALUATION STUDY SUBMITTED: UPTOWN	A & B	04/01/00	03/30/00	
COLLECTION SYSTEM EVALUATION STUDY SUBMITTED: MID-CITY	A, B, C, D	04/01/01	03/29/01	
COLLECTION SYSTEM EVALUATION STUDY SUBMITTED: NINTH WARD	C, D, E	04/01/02	03/27/02	
COLLECTION SYSTEM EVALUATION STUDY SUBMITTED: CARROLLTON	A & B	04/01/03	03/27/03	
COLLECTION SYSTEM EVALUATION STUDY SUBMITTED: NEW ORLEANS EAST	E	04/01/04	03/24/04	
COLLECTION SYSTEM EVALUATION STUDY SUBMITTED: SOUTH SHORE	E	04/01/05	03/29/05	
<u>Paragraph 36</u>				
CSES: S&WB CORRECTIONS DUE BACK AFTER EPA REVIEW: GENTILLY	D & E	06/09/99	05/10/99	No corrections required. Report approved 5/10/99.

Appendix 31

Consent Decree Accomplishments

DESCRIPTION	DISTRICT	SCHEDULED DATE	ACTUAL DATE	COMMENTS
CSES: S&WB CORRECTIONS DUE BACK AFTER EPA REVIEW: UPTOWN	A & B	06/14/00	05/15/00	No corrections required. Report approved 5/15/00.
CSES: S&WB CORRECTIONS DUE BACK AFTER EPA REVIEW: MID-CITY	A, B, C, D	05/23/01	04/23/01	No corrections required. Report approved 4/23/01.
CSES: S&WB CORRECTIONS DUE BACK AFTER EPA REVIEW: NINTH WARD	C, D, E	06/03/02	05/03/02	No corrections required. Report approved 5/3/02.
CSES: S&WB CORRECTIONS DUE BACK AFTER EPA REVIEW: CARROLLTON	A & B	06/09/03	05/09/03	No corrections required. Report approved 5/9/03.
CSES: S&WB CORRECTIONS DUE BACK AFTER EPA REVIEW: NEW ORLEANS EAST	E	08/25/04	07/26/04	No corrections required. Report approved 7/26/04.
CSES: S&WB CORRECTIONS DUE BACK AFTER EPA REVIEW: SOUTH SHORE	E	06/19/05	05/19/05	
<u>Paragraph 38</u>				
RMAP SUBMITTED: CBD/FRENCH QUARTER	B & C	08/18/98	08/07/98	
RMAP SUBMITTED: GENTILLY	D & E	09/07/99	09/07/99	
RMAP SUBMITTED: UPTOWN	A & B	09/12/00	08/17/00	
RMAP SUBMITTED: MID-CITY	A, B, C, D	08/21/01	08/15/01	
RMAP SUBMITTED: NINTH WARD	C, D, E	08/01/02	07/30/02	
RMAP SUBMITTED: CARROLLTON	A & B	09/06/03	09/03/03	
RMAP SUBMITTED: NEW ORLEANS EAST	E	11/01/04	09/24/04	

Appendix 31

Consent Decree Accomplishments

DESCRIPTION	DISTRICT	SCHEDULED DATE	ACTUAL DATE	COMMENTS
RMAP SUMMITTED: SOUTH SHORE	E	11/01/05*	04/06/06	ORIGINAL DUE DATE; DATE CHANGED DUE TO KATRINA FORCE MAJUERE
<u>Paragraph 40</u>				
RMAP: S&WB CORRECTIONS DUE BACK AFTER EPA REVIEW: CBD/FRENCH QUARTER	B & C	11/05/98	09/09/98	
RMAP: S&WB CORRECTIONS DUE BACK AFTER EPA REVIEW: GENTILLY	D & E	11/19/99	10/20/99	Corrections not required. 10/20/99 Approval.
RMAP: S&WB CORRECTIONS DUE BACK AFTER EPA REVIEW: UPTOWN	A & B	10/12/00	09/12/00	No corrections required. Approved 09/12/00.
RMAP: S&WB CORRECTIONS DUE BACK AFTER EPA REVIEW: MID-CITY	A, B, C, D	10/06/01	09/06/01	No corrections required. Report approved 09/6/01.
RMAP: S&WB CORRECTIONS DUE BACK AFTER EPA REVIEW: NINTH WARD	C, D, E	03/06/03	02/04/03	No corrections required. Report approved 02/04/03
RMAP: S&WB CORRECTIONS DUE BACK AFTER EPA REVIEW: CARROLLTON	A & B	10/26/03	09/26/03	No corrections required. Report approved 09/26/03
RMAP: S&WB CORRECTIONS DUE BACK AFTER EPA REVIEW: NEW ORLEANS EAST	E	11/29/04	11/29/04	
RMAP: EPA APPROVAL OF REVISIONS: NEW ORLEANS EAST	E	12/29/04	12/13/04	
RMAP: S&WB CORRECTIONS DUE BACK AFTER EPA REVIEW: SOUTHSHORE	E	11/15/07	10/16/07	No corrections required. Report approved 10/16/07

Appendix 31

Consent Decree Accomplishments

DESCRIPTION	DISTRICT	SCHEDULED DATE	ACTUAL DATE	COMMENTS
<u>Paragraph 44</u>				
BEGIN CONSTRUCTION: LAKEVIEW (Contract 3901-Lakeview Basin CCTV & Cleaning)	A & D	12/15/98	10/19/98	
BEGIN CONSTRUCTION: CBD/FR QTR (Contract 3914-CBD / French Quarter Sewer Line Cleaning and CCTV Inspection)	B & C	01/01/01	10/30/00	
BEGIN CONSTRUCTION: GENTILLY (Contract 3925-Gentilly Point Repairs #1)	D & E	01/01/02	07/23/01	
END CONSTRUCTION: LAKEVIEW	A & D	12/14/01	11/21/01	
BEGIN CONSTRUCTION: UPTOWN (Contract 3938-Uptown Cleaning and CCTV Inspection)	A & B	01/01/03	12/30/02	
BEGIN CONSTRUCTION: MID CITY (Contract 3940-Mid City Manhole Rehabilitation #1)	A, B, C, D	01/01/04	06/09/03	
BEGIN CONSTRUCTION: NINTH WARD (Contract 3966-Ninth Ward Area Sewer Rehabilitation-Manhole Rehabilitation #1)	D & E	01/01/05	06/21/04	
END CONSTRUCTION: GENTILLY	D & E	12/31/04	12/06/04	
BEGIN CONSTRUCTION: CARROLLTON	A & B	01/01/06	04/04/05	
END CONTRUCTION-CBD / FRENCH QUARTER	B & C	12/31/05 **	10/23/06	**Original Scheduled Date Extended via Force Majuere to 11/1/06
END CONTRUCTION-UPTOWN	A & B	12/31/05 **	10/23/06	**Original Scheduled Date Extended via Force Majuere to 11/1/06

Appendix 31

Consent Decree Accomplishments

DESCRIPTION	DISTRICT	SCHEDULED DATE	ACTUAL DATE	COMMENTS
END CONSTRUCTION-MID CITY	A, B, C, D	12/31/06 *	---	*Deferred due to Force Majeure
END CONSTRUCTION-NINTH WARD	D & E	12/31/07 *	---	*Deferred due to Force Majeure
BEGIN CONSTRUCTION-SOUTH SHORE	E	01/01/08*	---	*Deferred due to Force Majeure
RESUME CONSTRUCTION: MID CITY: CONTRACT 3647-Manhole to manhole sanitary sewer main replacement at various locations throughout Orleans Parish	A, B, C, D	11/15/08	08/18/08	
RESUME CONSTRUCTION: NINTH WARD: CONTRACT 3647-Manhole to manhole sanitary sewer main replacement at various locations throughout Orleans Parish	D & E	11/15/08	08/21/08	
RESUME CONSTRUCTION: CARROLLTON: CONTRACT 3647-Manhole to manhole sanitary sewer main replacement at various locations throughout Orleans Parish	A & B	11/15/08	08/29/08	
BEGIN CONSTRUCTION-NEW ORLEANS EAST: CONTRACT 3708-New Orleans East Rehabilitation-Manhole Rehabilitation #1	E	04/01/09	02/23/09	
BEGIN CONSTRUCTION-SOUTH SHORE: CONTRACT 3721-South Shore Area Rehabilitation-Manhole Rehabilitation #1	E	04/01/10	12/21/09	
<u>Paragraph 45</u>				
SET 33% / 66% DEADLINES: CONTRACT 3900-E. Lakeview Manhole Rehabilitation	A & D	08/13/98	07/31/98	
SET 33% / 66% DEADLINES: CONTRACT 3901-Lakeview Basin CCTV & Cleaning	A & D	08/13/98	07/31/98	

Appendix 31

Consent Decree Accomplishments

DESCRIPTION	DISTRICT	SCHEDULED DATE	ACTUAL DATE	COMMENTS
SET 33% / 66% DEADLINES: CONTRACT 3907-W. Lakeview Manhole Rehabilitation	A & D	10/09/98	09/30/98	CONTRACT CANCELLED. SEE CONT. #3909
33% COMPLETION: LAKEVIEW CONTRACT 3901-Lakeview Basin CCTV & Cleaning	A & D	03/03/99	01/15/99	
SET 33% / 66% DEADLINES: CONTRACT 3905-W. Lakeview Phase 1 Pipe Rehabilitation	A & D	02/12/99	01/25/99	
SET 33% / 66% DEADLINES: CONTRACT 3908-E. Lakeview Phase 1 Pipe Rehabilitation	A & D	02/12/99	01/25/99	
33% COMPLETION: LAKEVIEW CONTRACT 3900-E. Lakeview Manhole Rehabilitation	A & D	03/13/99	01/29/99	
66% COMPLETION: LAKEVIEW CONTRACT 3901-Lakeview Basin CCTV & Cleaning	A & D	04/22/99	02/19/99	
66% COMPLETION: LAKEVIEW CONTRACT 3900-E. Lakeview Manhole Rehabilitation	A & D	05/12/99	03/19/99	
SET 33% / 66% DEADLINES: CONTRACT 3909-W. Lakeview Manhole Rehabilitation	A & D	04/09/99	03/27/99	Deadlines amended in letter to EPA (7/26/99.) New 33%: 1/26/00; New 66%: 2/25/00
33% COMPLETION: LAKEVIEW CONTRACT 3908-E. Lakeview Phase I Pipe Rehabilitation	A & D	08/24/99	06/25/99	
33% COMPLETION: LAKEVIEW CONTRACT 3905-W. Lakeview Phase I Pipe Rehabilitation	A & D	09/18/99	08/20/99	

Appendix 31

Consent Decree Accomplishments

DESCRIPTION	DISTRICT	SCHEDULED DATE	ACTUAL DATE	COMMENTS
66% COMPLETION: LAKEVIEW CONTRACT 3908-E. Lakeview Phase I Pipe Rehabilitation	A & D	10/18/99	09/10/99	
33% COMPLETION: LAKEVIEW CONTRACT 3909-W. Lakeview Manhole Rehabilitation	A & D	01/4/00	10/22/99	Amended Scheduled Date: 1/26/00
66% COMPLETION: LAKEVIEW CONTRACT 3909-W. Lakeview Manhole Rehabilitation	A & D	02/03/00	12/17/99	Amended Scheduled Date: 2/25/00
SET 33% / 66% DEADLINES: CONTRACT 3903-E. Lakeview Phase 2 Point Repairs	A & D	03/01/00	02/25/00	
SET 33% / 66% DEADLINES: CONTRACT 3924-E. Lakeview Phase 2 Pipe Rehabilitation	A & D	05/03/00	05/03/00	Deadlines amended in letter to EPA (10/18/00.) New 33%: 12/15/00 New 66%: 01/26/01
33% COMPLETION: CONTRACT 3903- E. Lakeview Phase 2 Point Repairs	A & D	11/16/00	06/09/00	
SET 33% / 66% DEADLINES: CONTRACT 3914-Sewer Line Cleaning and CCTV Inspection	A & D	07/21/00	07/14/00	Deadlines amended in letter to EPA (12/1/00.) New 33%: 4/22/01 New 66%: 7/25/01
66% COMPLETION: CONTRACT 3903- E. Lakeview Phase 2 Point Repairs	A & D	12/31/00	07/14/00	
SET 33% / 66% DEADLINES: CONTRACT 3906-Lakeview Phase 2 Repairs and Replacements	A & D	07/21/00	07/18/00	
SET 33% / 66% DEADLINES: CONTRACT 3911-W. Lakeview Phase 2 Pipe Repairs and Replacements	A & D	09/27/00	09/27/00	

Appendix 31

Consent Decree Accomplishments

DESCRIPTION	DISTRICT	SCHEDULED DATE	ACTUAL DATE	COMMENTS
33% COMPLETION: CONTRACT 3924 E. Lakeview Phase 2 Pipe Lining and Repairs	A & D	10/22/00	10/13/00	Amended deadline: 12/15/00
SET 33% / 66% DEADLINES: CONTRACT 3915-CBD / French Quarter Point Repair and Line Replacement	B & C	11/26/00	11/20/00	
SET 33% / 66% DEADLINES: CONTRACT 3916- CBD / French Quarter Point Repair	B & C	11/26/00	11/20/00	
66% COMPLETION: CONTRACT 3924 E. Lakeview Phase 2 Pipe Lining and Repairs	A & D	12/11/00	11/24/00	Amended deadline: 1/26/01
33% COMPLETION: CONTRACT 3906 Lakeview Phase 2 Pipe Repairs and Replacements	A & D	05/22/01	11/30/00	
33% COMPLETION: CONTRACT 3911- W. Lakeview Phase 2 Pipe Repairs and Replacements	A & D	04/09/01	01/26/01	
SET 33% / 66% DEADLINES: CONTRACT 3918- CBD / French Quarter Manhole Rehabilitation	B & C	02/11/01	02/06/01	
66% COMPLETION: CONTRACT 3906 Lakeview Phase 2 Pipe Repairs and Replacements	A & D	07/02/01	03/09/01	
33% COMPLETION: CONTRACT 3914 CBD / French Quarter Sewer Line Cleaning and CCTV Inspection	B & C	04/22/01	03/16/01	
66% COMPLETION: CONTRACT 3911- W. Lakeview Phase 2 Pipe Repairs and Replacements	A & D	07/18/01	03/30/01	
33% COMPLETION: CONTRACT 3916 CBD / French Quarter Pt Repairs	B & C	06/06/01	03/30/01	
33% COMPLETION: CONTRACT 3915 CBD / French Quarter Point Repairs and Line Replacement	B & C	06/16/01	04/13/01	

Appendix 31

Consent Decree Accomplishments

DESCRIPTION	DISTRICT	SCHEDULED DATE	ACTUAL DATE	COMMENTS
66% COMPLETION: CONTRACT 3915 CBD / French Quarter Point Repairs and Line Replacement	B & C	07/16/01	05/04/01	
66% COMPLETION: CONTRACT 3916 CBD / French Quarter Point Repairs	B & C	07/16/01	05/04/01	
33% COMPLETION: CONTRACT 3918 CBD / French Quarter Point Manhole Rehabilitation	B & C	09/15/01	06/15/01	
SET 33% / 66% DEADLINES: CONTRACT 3925- Gentilly Area Point Repairs #1	D & E	06/15/01	06/14/01	
66% COMPLETION: CONTRACT 3918: CBD / French Quarter Sewer Manhole Repairs	B & C	10/04/01	07/06/01	
SET 33% / 66% DEADLINES: CONTRACT 3926: Gentilly Point Repairs #2	D & E	07/27/01	07/12/01	
33% COMPLETION: CONTRACT 3925 Gentilly Area Sewer Rehabilitation Point Repairs #1	D & E	01/23/02	10/12/01	
SET 33% / 66% DEADLINES: CONTRACT 3917: CBD/ French Quarter Rehabilitation Pipe Lining and Point Repairs	B & C	11/09/01	10/24/01	
33% COMPLETION: CONTRACT 3926: Gentilly Point Repairs #2	D & E	04/08/02	11/16/01	
66% COMPLETION: CONTRACT 3925 Gentilly Area Sewer Rehabilitation Point Repairs #1	D & E	03/14/02	11/23/01	
SET 33% / 66% DEADLINES: CONTRACT 3929: Gentilly Area Sewer Rehabilitation Pipe Lining and Repairs #1	D & E	12/19/01	12/12/01	
66% COMPLETION: CONTRACT 3926: Gentilly Point Repairs #2	D & E	06/07/02	02/01/02	

Appendix 31

Consent Decree Accomplishments

DESCRIPTION	DISTRICT	SCHEDULED DATE	ACTUAL DATE	COMMENTS
33% COMPLETION: CONTRACT 3917: CBD/French Quarter Pipe Lining and Point Repairs	B & C	06/28/02	04/05/02	
66% COMPLETION: CONTRACT 3917: CBD/French Quarter Pipe Lining and Point Repairs	B & C	09/06/02	05/03/02	
SET 33% / 66% DEADLINES: CONTRACT 3930: Gentilly Area Sewer Rehabilitation Pipe Lining and Repairs #2	D & E	05/15/02	05/13/02	
SET 33% / 66% DEADLINES: CONTRACT 3931: Gentilly Area Sewer Rehabilitation Pipe Lining and Repairs #3	D & E	06/05/02	06/04/02	
SET 33% / 66% DEADLINES: CONTRACT 3919: CBD / Fr. Qtr Sewer Rehabilitation, Point Repair and Line Replacement	B & C	08/07/02	07/22/02	
SET 33% / 66% DEADLINES: CONTRACT 3938: Uptown Cleaning and CCTV Inspection	A & B	08/07/02	07/22/02	Deadlines amended in letter- 11/13/02.
33% COMPLETION: CONTRACT 3929: Gentilly Sewer Rehabilitation Pipe Lining and Repairs #1	D & E	12/17/02	10/25/02	
SET 33% / 66% DEADLINES: CONTRACT 3927: Gentilly Area Sewer Rehabilitation Sewer Main Replacement No. 1	D & E	01/18/03	10/25/02	
33% COMPLETION: CONTRACT 3930: Gentilly Sewer Rehabilitation Pipe Lining and Repairs #2	D & E	01/21/03	10/25/02	
SET 33% / 66% DEADLINES: CONTRACT 3801: 24" Force Main from Pump Station #15	A, B, C, D	12/20/02	11/20/02	

Appendix 31

Consent Decree Accomplishments

DESCRIPTION	DISTRICT	SCHEDULED DATE	ACTUAL DATE	COMMENTS
66% COMPLETION: CONTRACT 3930: Gentilly Sewer Rehabilitation Pipe Lining and Repairs #2	D & E	04/21/03	12/13/02	
33% COMPLETION: CONTRACT 3931: Gentilly Sewer Rehabilitation Pipe Lining and Repairs #3	D & E	01/11/03	12/13/02	
SET 33% / 66% DEADLINES: CONTRACT 3928: Spain St.–Clematis Ave. 48” Trunk Sewer Rehabilitation	D & E	01/17/03	12/20/02	
SET 33% / 66% DEADLINES: CONTRACT 3936: Gentilly Area Sewer Rehabilitation, Cleaning, CCTV, & Repairs #1	D & E	02/14/03	01/24/03	
66% COMPLETION: CONTRACT 3929: Gentilly Area Sewer Rehabilitation Pipe Lining and Repair #1	D & E	03/17/03	02/07/03	
33% COMPLETION: CONTRACT 3938 Uptown Area Sewer Line Cleaning and CCTV Inspection	A & B	03/17/03	02/21/03	
66% COMPLETION: CONTRACT 3931: Gentilly Sewer Rehabilitation Pipe Lining and Repairs #3	D & E	04/11/03	03/14/03	
SET 33% / 66% DEADLINES: CONTRACT 3934: Gentilly Area Sewer Rehabilitation Follow-Up Pipe Lining and Repair #1	D & E	04/18/03	03/24/03	
SET 33% / 66% DEADLINES: CONTRACT 3939: Gentilly Area Sewer Rehabilitation Sewer Main Replacement #2	D & E	04/18/03	03/24/03	
SET 33% / 66% DEADLINES: CONTRACT 3940: Mid-City Area Sewer Rehabilitation Manhole Rehabilitation #1	A, B, C, D	04/18/03	03/24/03	

Appendix 31

Consent Decree Accomplishments

DESCRIPTION	DISTRICT	SCHEDULED DATE	ACTUAL DATE	COMMENTS
66% COMPLETION: CONTRACT 3938: Uptown Area Sewer Line Cleaning and CCTV Inspection	A & B	05/08/03	03/28/03	
33% COMPLETION: CONTRACT 3919: CBD / Fr. Qtr Sewer Rehabilitation, Point Repair and Line Replacement	B & C	05/05/03	03/28/03	
33% COMPLETION: CONTRACT 3927: Gentilly Area Sewer Rehabilitation Sewer Main Replacement #1	D & E	06/16/03	04/25/03	
SET 33% / 66% DEADLINES: CONTRACT 3935: Gentilly Area Sewer Rehabilitation Follow-up Pipe Lining and Repair #2	D & E	05/16/03	05/06/03	
SET 33% / 66% DEADLINES: CONTRACT 3937: Gentilly Area Sewer Rehabilitation Cleaning, CCTV, and Repair #2	D & E	05/16/03	05/06/03	
SET 33% / 66% DEADLINES: CONTRACT 3932: Gentilly Area Sewer Rehabilitation Manhole Replacement #1	D & E	05/16/03	05/06/03	
66% COMPLETION: CONTRACT 3927: Gentilly Area Sewer Rehabilitation Sewer Main Replacement #1	D & E	08/15/03	05/16/03	
33% COMPLETION: CONTRACT 3801: 24" Force Main from Pumping Station #15	A, B, C, D	09/15/03	05/30/03	
SET 33% / 66% DEADLINES: CONTRACT 3933: Gentilly Area Sewer Rehabilitation and Manhole Rehabilitation #2	D & E	06/20/03	06/02/03	
66% COMPLETION: CONTRACT 3801: 24" Force Main from Pumping Station #15	A, B, C, D	10/20/03	06/20/03	
SET 33 / 66% DEADLINES: CONTRACT 3941: Uptown Area Sewer Manhole Rehabilitation	A & B	07/18/03	06/27/03	

Appendix 31

Consent Decree Accomplishments

DESCRIPTION	DISTRICT	SCHEDULED DATE	ACTUAL DATE	COMMENTS
SET 33 / 66% DEADLINES: CONTRACT 3942: Uptown Sewer Rehabilitation Excavated Point Repair #1	A & B	07/18/03	06/27/03	
66% COMPLETION: CONTRACT 3940: Mid-City Area Sewer Rehabilitation, Manhole Rehabilitation #1	A, B, C, D	01/13/04	07/18/03	
33% COMPLETION: CONTRACT 3928-Gentilly Area Sewer Rehabilitation-48" Trunk Sewer Rehabilitation	D & E	08/14/03	07/18/03	
SET 33 / 66% DEADLINES: CONTRACT 3944: Uptown Area Sewer Rehabilitation, Sewer Main Replacement #1	A & B	08/15/03	07/25/03	
SET 33 / 66% DEADLINES: CONTRACT 3943: Uptown Area Sewer Rehabilitation Excavated Point Repair #2	A & B	08/15/03	07/25/03	
33% COMPLETION: CONTRACT 3936-Gentilly Area Sewer Rehabilitation Sewer Main Replacement #2	D & E	12/14/03	07/25/03	
33% COMPLETION: CONTRACT 3936-Gentilly Area Sewer Rehabilitation Cleaning, CCTV and Replacement #1	D & E	10/10/03	08/01/03	
66% COMPLETION: CONTRACT 3939-Gentilly Area Sewer Rehabilitation Cleaning, CCTV and Replacement #2	D & E	03/13/04	08/15/03	
33% COMPLETION: CONTRACT 3934-Gentilly Area Sewer Rehabilitation Follow-up Pipe Lining and Repair #1	D & E	12/14/03	08/29/03	
SET 33 / 66% DEADLINES: CONTRACT 3946: Uptown Area Sewer Rehabilitation, Sewer Main Replacement #2	A & B	09/19/03	09/04/03	
SET 33 / 66% DEADLINES: CONTRACT 3945: Uptown Area Sewer Rehabilitation, Excavated Point Repair #3	A & B	09/19/03	09/04/03	

Appendix 31

Consent Decree Accomplishments

DESCRIPTION	DISTRICT	SCHEDULED DATE	ACTUAL DATE	COMMENTS
66% COMPLETION: CONTRACT 3936-Gentilly Area Sewer Rehabilitation Cleaning, CCTV and Replacement #1	D & E	03/23/04	09/19/03	
SET 33 / 66% DEADLINES: CONTRACT 3920: CBD / French Qtr Sewer Rehabilitation Phase 2 Point Repair	B & C	10/17/03	09/30/03	
SET 33% / 66% DEADLINES: CONTRACT 3947-Uptown Area Sewer Rehabilitation Excavated Point Repair #4	A & B	10/17/03	09/30/03	
33% COMPLETION: CONTRACT 3935-Gentilly Area Sewer Rehabilitation Follow-up Pipe Lining and Repair #2	D & E	01/11/04	10/03/03	
66% COMPLETION: CONTRACT 3928-Gentilly Area Sewer Rehabilitation- 48" Trunk Sewer Rehabilitation	D & E	10/13/03	10/10/03	
33% COMPLETION: CONTRACT 3932-Gentilly Area Sewer Manhole Rehabilitation #1	D & E	01/02/03	10/10/03	
SET 33% / 66% DEADLINES: CONTRACT 3948: Uptown Area Sewer Rehabilitation Excavated Point Repair #4	A & B	10/17/04	10/16/03	
33% COMPLETION: CONTRACT 3937-Gentilly Area Sewer Rehabilitation Cleaning, CCTV, and Repair #2	D & E	01/02/04	10/24/03	
SET 33% / 66% DEADLINES: CONTRACT 3942-Uptown Area Sewer Rehabilitation Excavated Point Repair #1	A & B	11/14/03	10/31/03	
33% COMPLETION: CONTRACT 3933-Gentilly Area Sewer Manhole Rehabilitation #2	D & E	02/05/04	11/07/03	
33% COMPLETION: CONTRACT 3941- Uptown Area Sewer Rehabilitation, Manhole Rehabilitation	A & B	02/13/04	11/14/03	
66% COMPLETION: CONTRACT 3935-Gentilly Area Sewer Rehabilitation Follow-up Pipe Lining and Repair #2	D & E	04/10/04	11/14/03	

Appendix 31

Consent Decree Accomplishments

DESCRIPTION	DISTRICT	SCHEDULED DATE	ACTUAL DATE	COMMENTS
SET 33% / 66% DEADLINES: CONTRACT 3949-Uptown Area Sewer Rehabilitation Pipe Lining and Repair #1	A & B	12/19/03	11/21/03	
33% COMPLETION: CONTRACT 3943- Uptown Area Sewer Rehabilitation Excavated Point Repair #2	A & B	03/12/04	11/21/03	
66% COMPLETION: CONTRACT 3934-Gentilly Area Sewer Rehabilitation Follow-up Pipe Lining and Repair #1	D & E	03/13/04	11/28/03	
66% COMPLETION: CONTRACT 3932-Gentilly Area Sewer Manhole Rehabilitation #1	D & E	03/21/04	12/05/03	
66% COMPLETION: CONTRACT 3933-Gentilly Area Sewer Manhole Rehabilitation #2	D & E	04/25/04	12/12/03	
66% COMPLETION: CONTRACT 3937-Gentilly Area Sewer Rehabilitation Cleaning, CCTV, and Repair #2	D & E	03/21/04	12/12/03	
SET 33% / 66% DEADLINES: CONTRACT 3950-Uptown Area Sewer Rehabilitation Pipe Lining and Repair #2	A & B	01/07/04	12/22/03	
SET 33% / 66% DEADLINES: CONTRACT 3951-Uptown Area Sewer Rehabilitation Pipe Lining and Repair #3	A & B	01/07/04	12/22/03	
33% COMPLETION: CONTRACT 3947- Uptown Area Sewer Rehabilitation, Excavated Pt Repair #4	A & B	05/14/04	12/26/03	
33% COMPLETION: CONTRACT 3944- Uptown Area Sewer Manhole Replacement #1	A & B	04/11/04	01/02/04	
66% COMPLETION: CONTRACT 3942- Uptown Area Rehabilitation, Excavated Point Repair #1	A & B	04/13/04	01/02/04	

Appendix 31

Consent Decree Accomplishments

DESCRIPTION	DISTRICT	SCHEDULED DATE	ACTUAL DATE	COMMENTS
33% COMPLETION: CONTRACT 3945- Uptown Area Rehabilitation, Excavated Point Repair #3	A & B	04/16/04	01/09/04	
66% COMPLETION: CONTRACT 3941- Uptown Area Sewer Rehabilitation, Manhole Rehabilitation	A & B	04/13/04	01/16/04	
66% COMPLETION: CONTRACT 3947- Uptown Area Sewer Rehabilitation, Excavated Point Repair #4	A & B	07/13/04	01/30/04	
66% COMPLETION: CONTRACT 3943- Uptown Area Sewer Rehabilitation, Excavated Point Repair #2	A & B	05/01/04	01/23/04	
SET 33% / 66% DEADLINES: CONTRACT 3953: Mid-City Sewer Rehabilitation Excavated Pt Repair #1	A, B, C, D	03/19/04	03/05/04	
SET 33% / 66% DEADLINES: CONTRACT 3954: Mid-City Area Sewer Rehabilitation Sewer Main Replacement #1	A, B, C, D	03/19/04	03/05/04	
33% COMPLETION: CONTRACT 3946- Uptown Area Sewer Rehabilitation Sewer Main Replacement #2	A & B	05/16/04	03/05/04	
66% COMPLETION: CONTRACT 3945- Uptown Area Sewer Rehabilitation Excavated Point Repair #3	A & B	06/15/04	03/05/04	
SET 33% / 66% DEADLINES: CONTRACT 3952: Uptown Area Sewer Rehabilitation Pipe Lining and Repair #4	A & B	03/16/04	03/15/04	
66% COMPLETION: CONTRACT 3944- Uptown Area Sewer Main Replacement #1	A & B	07/10/04	03/19/04	
SET 33% / 66% DEADLINES: CONTRACT 3921: CBD / French Qtr Area Sewer Rehabilitation Pipe Lining and Point Repair	B & C	04/16/04	03/25/04	

Appendix 31

Consent Decree Accomplishments

DESCRIPTION	DISTRICT	SCHEDULED DATE	ACTUAL DATE	COMMENTS
SET 33% / 66% DEADLINES: CONTRACT 3966: Ninth Ward Area Sewer Rehabilitation Manhole Rehabilitation #1	C, D, & E	04/16/04	04/05/04	
33% COMPLETION: CONTRACT 3920- CBD / French Quarter Phase 2 Point Repair	B & C	06/13/04	04/16/04	
66% COMPLETION: CONTRACT 3946: Uptown Area Sewer Rehabilitation Sewer Main Replacement #2	A & B	08/14/04	04/30/04	
SET 33% / 66% DEADLINES: CONTRACT 3922-CBD / French Quarter Phase 2 Manhole Rehabilitation	B & C	05/31/04	05/03/04	
SET 33% / 66% DEADLINES: CONTRACT 3849-East Bank Gravity Sewer Interconnections	Citywide	05/21/04	05/03/04	
33% COMPLETION: CONTRACT 3949- Uptown Area Sewer Rehabilitation-Pipe Lining Repair #1	A & B	09/03/04	05/28/04	
SET 33% / 66% DEADLINES: CONTRACT 3956-Mid City Area Excavated Point Repair #2	A, B, C, D	05/21/04	05/03/04	
SET 33% / 66% DEADLINES: CONTRACT 3955-Mid City Sewer Rehabilitation-Sewer Main Replacement #2	A, B, C, D	06/18/04	06/04/04	
33% COMPLETION: CONTRACT 3950- Uptown Area Sewer Rehabilitation-Pipe Lining and Repair #2	A & B	10/01/04	06/11/04	
33% COMPLETION: CONTRACT 3953- Mid-City Area Sewer Rehabilitation-Point Repair #1	A, B, C, D	09/23/04	07/02/04	
66% COMPLETION: CONTRACT 3920- CBD / French Quarter Phase 2 Point Repair	B & C	08/02/04	07/09/04	

Appendix 31

Consent Decree Accomplishments

DESCRIPTION	DISTRICT	SCHEDULED DATE	ACTUAL DATE	COMMENTS
33% COMPLETION: CONTRACT 3951- Uptown Area Sewer Rehabilitation-Pipe Lining and Repair #3	A & B	10/01/04	07/16/04	
33% COMPLETION: CONTRACT 3954- Mid City Sewer Rehabilitation-Sewer Main Replacement #1	A, B, C, D	09/23/04	07/16/04	
66% COMPLETION: CONTRACT 3954- Mid City Sewer Rehabilitation-Sewer Main Replacement #1	A, B, C, D	11/02/04	08/06/04	
33% COMPLETION: CONTRACT 3952- Uptown Area Sewer Rehabilitation-Pipe Lining and Repair #4	A & B	03/25/04	08/06/04	
33% COMPLETION: CONTRACT 3956- Mid-City Area Sewer Rehabilitation- Excavated Pt Repair #2	A, B, C, D	12/07/04	08/06/04	
33% COMPLETION: CONTRACT 3966- 9 TH Ward Area Sewer Rehabilitation- Manhole Rehabilitation #1	D & E	11/12/04	08/06/04	
66% COMPLETION: CONTRACT 3953- Mid-City Area Sewer Rehabilitation-Point Repair #1	A, B, C, D	11/02/04	08/16/04	
66% COMPLETION: CONTRACT 3956- Mid City Area Sewer Rehabilitation- Excavated Point Repair #2	A, B, C, D	01/26/05	08/20/04	
33% COMPLETION: CONTRACT 3948- Uptown Area Sewer Rehabilitation-Sewer Main Replacement #3	A & B	12/13/04	09/03/04	
SET 33% / 66% DEADLINES: CONTRACT 3859-East Bank Pumping Stations Physical Improvements #2	Citywide	09/17/04	09/08/04	
SET 33% / 66% DEADLINES: CONTRACT 3957-Mid City Basin Sewer Rehabilitation Project-Sewer Rehabilitation #1	A, B, C, D	09/17/04	09/08/04	

Appendix 31

Consent Decree Accomplishments

DESCRIPTION	DISTRICT	SCHEDULED DATE	ACTUAL DATE	COMMENTS
SET 33% / 66% DEADLINES: CONTRACT 3958-Mid City Basin Sewer Rehabilitation Project-Sewer Rehabilitation #2	A, B, C, D	09/17/04	09/08/04	
66% COMPLETION: CONTRACT 3966- 9 th Ward Area Sewer Rehabilitation- Manhole Replacement #1	D & E	01/11/05	09/10/04	
66% COMPLETION: CONTRACT 3951- Uptown Area Sewer Rehabilitation-Pipe Lining and Repair #3	A & B	01/19/05	09/17/04	
66% COMPLETION: CONTRACT 3952- Uptown Area Sewer Rehabilitation-Pipe Lining and Repair #4	A & B	07/13/05	09/17/04	
SET 33% / 66% DEADLINES: CONTRACT 3959-Mid City Basin Sewer Rehabilitation-Sewer Rehabilitation #4	A, B, C, D	10/22/04	09/28/04	
66% COMPLETION: CONTRACT 3949- Uptown Area Sewer Rehabilitation-Pipe Lining and Repair #1	A & B	12/22/04	10/01/04	
33% COMPLETION: CONTRACT 3849- East Bank Gravity Sewer Interconnections	Citywide	04/01/05	10/08/04	
33% COMPLETION: CONTRACT 3921- CBD / French Quarter Sewer Rehabilitation Phase 2 Pipe Lining	B & C	11/02/04	10/08/04	
33% COMPLETION: CONTRACT 3922- CBD / French Quarter Sewer Rehabilitation Phase 2 Manhole Rehabilitation	B & C	12/07/04	10/14/04	
33% COMPLETION-CONTRACT 3955- Mid City Sewer Rehabilitation-Sewer Main Replacement #2	A, B, C, D	12/07/04	10/14/04	
66% COMPLETION: CONTRACT 3950- Uptown Area Sewer Rehabilitation-Pipe Lining and Repair #2	A & B	01/19/05	10/29/04	

Appendix 31

Consent Decree Accomplishments

DESCRIPTION	DISTRICT	SCHEDULED DATE	ACTUAL DATE	COMMENTS
SET 33% / 66% DEADLINES: CONTRACT 3866-East Bank Pumping Stations, Physical Improvements #1	Citywide	11/19/04	11/03/04	
SET 33% / 66% DEADLINES: CONTRACT 3961-Mid City Area Sewer Rehabilitation-Sewer Rehabilitation #5	A, B, C, D	11/19/04	11/03/04	
66% COMPLETION: CONTRACT 3921- CBD / French Quarter Sewer Rehabilitation Phase 2 Pipe Lining	B & C	12/22/04	11/05/04	
66% COMPLETION: CONTRACT 3922- CBD / French Quarter Sewer Rehabilitation Phase 2 Manhole Rehabilitation	B & C	01/26/05	11/23/04	
SET 33% / 66% DEADLINES: CONTRACT 3819-New Force Main from SPS 20 to SPS 21	Citywide	12/08/04	12/07/04	
66% COMPLETION-CONTRACT 3955- Mid City Sewer Rehabilitation-Sewer Main Replacement #2	A, B, C, D	02/03/05	12/17/04	
66% COMPLETION-CONTRACT 3948- Uptown Area Sewer Rehabilitation-Sewer Main Replacement #3	A & B	03/11/05	12/17/04	
SET 33% / 66% DEADLINES: CONTRACT 3867-East Bank Pumping Stations, Physical Improvements #3	Citywide	01/14/05	12/27/04	
SET 33% / 66% DEADLINES: CONTRACT 3868-East Bank Pumping Stations, Physical Improvements #4	Citywide	01/14/05	12/27/04	
SET 33% / 66% DEADLINES: CONTRACT 3973-Carrollton Area Sewer Rehabilitation Manhole Rehabilitation #1	A & B	01/14/05	12/27/04	
66% COMPLETION-CONTRACT 3849- East Bank Gravity Inter-Connections	Citywide	06/25/05	01/07/05	

Appendix 31

Consent Decree Accomplishments

DESCRIPTION	DISTRICT	SCHEDULED DATE	ACTUAL DATE	COMMENTS
66% COMPLETION-CONTRACT 3959- Mid City Area Sewer Rehabilitation-Sewer Main Rehabilitation #3	A, B, C, D	08/08/05	01/21/05	
SET 33% / 66% DEADLINES: CONTRACT 3870-East Bank Pumping Stations, Physical Improvements #6	Citywide	02/18/05	02/02/05	
SET 33% / 66% DEADLINES: CONTRACT 3863- Mid City Area Sewer Rehabilitation-Sewer Rehabilitation #6	A, B, C, D	02/18/05	02/02/05	
SET 33% / 66% DEADLINES: CONTRACT 3964- Mid City Area Sewer Rehabilitation-Sewer Rehabilitation #7	A, B, C, D	02/18/05	02/02/05	
SET 33% / 66% DEADLINES: CONTRACT 3962-Mid City Area Sewer Rehabilitation-Manhole Rehabilitation #2	A, B, C, D	02/18/05	02/03/05	
33% COMPLETION-CONTRACT 3958- Mid City Area Sewer Rehabilitation-Sewer Rehabilitation #2	A, B, C, D	05/15/05	02/11/05	
33% COMPLETION-CONTRACT 3957- Mid City Area Sewer Rehabilitation-Sewer Rehabilitation #1	A, B, C, D	05/15/05	02/28/05	
SET 33% / 66% DEADLINES: CONTRACT 3965- Mid City Area Sewer Rehabilitation-Sewer Rehabilitation #8	A, B, C, D	08/18/05	03/01/05	
33% COMPLETION-CONTRACT 3960- Mid City Area Sewer Rehabilitation-Sewer Rehabilitation #4	A, B, C, D	06/29/05	03/11/05	
33% COMPLETION-CONTRACT 3859- East Bank Pumping Stations, Physical Improvements #2	Citywide	05/17/05	03/14/05	
33% COMPLETION-CONTRACT 3961- Mid City Area Sewer Rehabilitation-Sewer Rehabilitation #5	A, B, C, D	07/25/05	03/18/05	

Appendix 31

Consent Decree Accomplishments

DESCRIPTION	DISTRICT	SCHEDULED DATE	ACTUAL DATE	COMMENTS
SET 33% / 66% DEADLINES: CONTRACT 3936-CBD / French Quarter Fiber Pilot Project	B & C	04/15/05	03/29/05	
66% COMPLETION-CONTRACT 3958- Mid City Area Sewer Rehabilitation-Sewer Rehabilitation #2	A, B, C, D	08/13/05	04/08/05	
SET 33% / 66% DEADLINES: CONTRACT 3967- Mid City Area Sewer Rehabilitation-Sewer Rehabilitation # 9	A, B, C, D	04/15/05	04/11/05	
66% COMPLETION-CONTRACT 3957- Mid City Area Sewer Rehabilitation-Sewer Rehabilitation #12	A, B, C, D	08/13/05	04/29/05	
SET 33% / 66% DEADLINES: CONTRACT 3968- Mid City Area Sewer Rehabilitation-Sewer Rehabilitation # 10	A, B, C, D	05/20/05	05/10/05	
66% COMPLETION-CONTRACT 3859- East Bank Pumping Stations Physical Improvements #3	Citywide	06/26/05	05/13/05	
SET 33% / 66% DEADLINES: CONTRACT 3969- Mid City Area Sewer Rehabilitation-Sewer Rehabilitation # 11	A, B, C, D	06/17/05	06/02/05	
33% COMPLETION-CONTRACT 3873- Carrollton Area Sewer Rehabilitation- Manhole Rehabilitation #1	A & B	08/20/05	05/20/05	
33% COMPLETION-CONTRACT 3636- CBD Sewer / Fiber Pilot Project	B & C	07/02/05	06/06/05	
33% COMPLETION-CONTRACT 3963- Mid City Area Sewer Rehabilitation-Sewer Rehabilitation #6	A, B, C, D	09/24/05	06/10/05	
33% COMPLETION-CONTRACT 3964- Mid City Area Sewer Rehabilitation-Sewer Rehabilitation #7	A, B, C, D	09/24/05	06/10/05	

Appendix 31

Consent Decree Accomplishments

DESCRIPTION	DISTRICT	SCHEDULED DATE	ACTUAL DATE	COMMENTS
66% COMPLETION-CONTRACT 3961- Mid City Area Sewer Rehabilitation-Sewer Rehabilitation #5	A, B, C, D	11/02/05	06/10/05	
66% COMPLETION-CONTRACT 3960- Mid City Area Sewer Rehabilitation-Sewer Rehabilitation #4	A, B, C, D	10/07/05	06/17/05	
SET 33% / 66% DEADLINES: CONTRACT 3970- Mid City Area Sewer Rehabilitation-Sewer Rehabilitation # 12	A, B, C, D	07/15/05	06/22/05	
SET 33% / 66% DEADLINES: CONTRACT 3971- Mid City Area Sewer Rehabilitation-Sewer Rehabilitation # 13	A, B, C, D	07/15/05	06/22/05	
SET 33% / 66% DEADLINES: CONTRACT 3972- Mid City Area Sewer Rehabilitation-Sewer Rehabilitation # 14	A, B, C, D	07/15/05	06/22/05	
SET 33% / 66% DEADLINES: CONTRACT 3974-Lower Ninth Ward Area Sewer Rehabilitation – Point Repair #1	C, D, & E	07/15/05	06/22/05	
33% COMPLETION-CONTRACT 3962- Mid City Sewer Rehabilitation-Manhole Rehabilitation #2	A, B, C, D	09/04/05	06/24/05	
66% COMPLETION-CONTRACT 3873- Carrollton Area Sewer Rehabilitation- Manhole Rehabilitation 1	A & B	10/29/05	06/24/05	
33% COMPLETION-CONTRACT 3866- East Bank Pumping Station Physical Improvements #1	CITYWID E	07/17/05	07/13/05	
66 % COMPLETION – CONTRACT 3962- Mid City Area Sewer Rehabilitation – Manhole Rehabilitation #2	A, B, C, D	10/24/05	07/08/05	

Appendix 31

Consent Decree Accomplishments

DESCRIPTION	DISTRICT	SCHEDULED DATE	ACTUAL DATE	COMMENTS
SET 33% / 66% DEADLINES: CONTRACT 3829-Force Main in Read Blvd from Dwyer Rd to Almonaster Ave; Force Main in Old Gentilly Rd from SPS McCoy to Read Blvd; Force Main in Michoud Blvd from Willowbrook Dr to Chef Menteur Hwy	D, E	08/19/05	8/01/05	
66% COMPLETION-CONTRACT 3963- Mid City Area Sewer Rehabilitation-Sewer Rehabilitation #6	A, B, C, D	12/03/05	07/22/05	
SET 33% / 66% DEADLINES: CONTRACT 3975-Lower 9 th Ward Area Sewer Rehabilitation-Sewer Point Repair #2	D & E	08/19/05	08/01/05	
SET 33% / 66% DEADLINES: CONTRACT 3990-Carrollton Area Sewer Rehabilitation-Sewer Point Repair #1	A & B	08/19/05	08/01/05	
66% COMPLETION-CONTRACT 3636- CBD Sewer / Fiber Pilot Project	B & C	08/01/05	07/26/05	
33% COMPLETION-CONTRACT 3819- New 18" Force Main from SPS20 to SPS21	A	09/13/05	07/22/05	
33% COMPLETION-CONTRACT 3965- Mid City Area Sewer Rehabilitation-Sewer Rehabilitation #8	A, B, C, D	10/04/05	07/29/05	
66% COMPLETION-CONTRACT 3866- East Bank Pumping Station Physical Improvements #1	CITYWID E	08/09/05	08/08/05	
33% COMPLETION-CONTRACT 3867- East Bank Pumping Station Physical Improvements #3	CITYWID E	08/15/05	08/09/05	
33% COMPLETION-CONTRACT 3868- East Bank Pumping Station Physical Improvements #4	CITYWID E	08/10/05	08/09/05	

Appendix 31

Consent Decree Accomplishments

DESCRIPTION	DISTRICT	SCHEDULED DATE	ACTUAL DATE	COMMENTS
SET 33% / 66% DEADLINES: CONTRACT 3976-Lower 9 th Ward Area Sewer Rehabilitation-Pt Repair #3	C, D, E	09/16/05	-----	Contract Suspended due to Katrina Force Majuere
SET 33% / 66% DEADLINES: CONTRACT 3977- Lower 9 th Ward Area Sewer Rehabilitation-Pt Repair #4	C, D, E	09/16/05	-----	Contract Suspended due to Katrina Force Majuere
33% COMPLETION-CONTRACT 3870- East Bank Pump Stations Physical Improvements #6	E	09/29/05	-----	Contract Suspended due to Katrina Force Majuere
66% COMPLETION-CONTRACT 3868- East Bank Pump Stations Physical Improvements #4	E	10/09/05	-----	Contract closed Post- Katrina. Work to be completed on future contract(s).
66% COMPLETION-CONTRACT 3867- East Bank Pump Stations Physical Improvements #3	D & E	10/19/05	-----	Contract closed Post- Katrina. Work to be completed on future contract(s).
33% COMPLETION-CONTRACT 3967- Mid-City Area Sewer Rehabilitation-Sewer Rehabilitation #9	A, B, C, D	11/21/05	-----	Contract Suspended due to Katrina Force Majuere
66% COMPLETION-CONTRACT 3965- Mid-City Area Sewer Rehabilitation-Sewer Rehabilitation #8	A, B, C, D	11/23/05	-----	Contract closed Post- Katrina. Work to be completed on future contract(s).
66% COMPLETION-CONTRACT 3964- Mid-City Area Sewer Rehabilitation-Sewer Rehabilitation #7	A, B, C, D	12/03/05	-----	Contract closed Post- Katrina. Work to be completed on future contract(s).
66% COMPLETION-CONTRACT 3870- East Bank Pump Stations Physical Improvements #6	E	12/13/05	-----	Contract Suspended due to Katrina Force Majuere

Appendix 31

Consent Decree Accomplishments

DESCRIPTION	DISTRICT	SCHEDULED DATE	ACTUAL DATE	COMMENTS
33% COMPLETION-CONTRACT 3968-Mid-City Area Sewer Rehabilitation-Sewer Rehabilitation #10	A, B, C, D	12/26/05	-----	Contract closed Post-Katrina. Work to be completed on future contract(s).
33% COMPLETION-CONTRACT 3969-Mid-City Area Sewer Rehabilitation-Sewer Rehabilitation #11	A, B, C, D	12/31/05	-----	Contract Suspended due to Katrina Force Majuere
66% COMPLETION-CONTRACT 3967-Mid-City Area Sewer Rehabilitation-Sewer Rehabilitation #9	A, B, C, D	01/30/06	-----	Contract Suspended due to Katrina Force Majuere
33% COMPLETION-CONTRACT 3971-Mid-City Area Sewer Rehabilitation-Sewer Rehabilitation #13	A, B, C, D	01/31/06	-----	Contract Suspended due to Katrina Force Majuere
33% COMPLETION-CONTRACT 3974-Lower 9 th Ward Area Sewer Rehabilitation-Pt Repair #1	C, D, E	01/31/06	-----	Contract Suspended due to Katrina Force Majuere
33% COMPLETION-CONTRACT 3970-Mid-City Area Sewer Rehabilitation-Sewer Rehabilitation #12	A, B, C, D	02/10/06	-----	Contract Suspended due to Katrina Force Majuere
33% COMPLETION-CONTRACT 3972-Mid-City Area Sewer Rehabilitation-Sewer Rehabilitation #14	A, B, C, D	02/10/06	-----	Contract Suspended due to Katrina Force Majuere
66% COMPLETION-CONTRACT 3969-Mid-City Area Sewer Rehabilitation-Sewer Rehabilitation #11	A, B, C, D	02/19/06	-----	Contract Suspended due to Katrina Force Majuere
33% COMPLETION-CONTRACT 3975-Lower 9 th Ward Area Sewer Rehabilitation-Pt Repair #2	C, D, E	03/04/06	-----	Contract Suspended due to Katrina Force Majuere

Appendix 31

Consent Decree Accomplishments

DESCRIPTION	DISTRICT	SCHEDULED DATE	ACTUAL DATE	COMMENTS
33% COMPLETION-CONTRACT 3990- Carrollton Area Sewer Rehabilitation-Point Repair #1	A & B	03/04/06	-----	Contract Suspended due to Katrina Force Majuere
66% COMPLETION-CONTRACT 3968- Mid-City Area Sewer Rehabilitation-Sewer Rehabilitation #10	A, B, C, D	03/06/06	-----	Contract closed Post- Katrina. Work to be completed on future contract(s).
66% COMPLETION-CONTRACT 3971- Mid-City Area Sewer Rehabilitation-Sewer Rehabilitation #13	A, B, C, D	03/22/06	-----	Contract Suspended due to Katrina Force Majuere
66% COMPLETION-CONTRACT 3974- Lower 9 th Ward Area Sewer Rehabilitation- Pt Repair #1	C, D, E	03/22/06	-----	Contract Suspended due to Katrina Force Majuere
66% COMPLETION-CONTRACT 3970- Mid-City Area Sewer Rehabilitation-Sewer Rehabilitation #12	A, B, C, D	04/11/06	-----	Contract Suspended due to Katrina Force Majuere
66% COMPLETION-CONTRACT 3972- Mid-City Area Sewer Rehabilitation-Sewer Rehabilitation #14	A, B, C, D	04/11/06	-----	Contract Suspended due to Katrina Force Majuere
66% COMPLETION-CONTRACT 3975- Lower 9 th Ward Area Sewer Rehabilitation- Pt Repair #2	C, D, E	04/23/06	-----	Contract Suspended due to Katrina Force Majuere
33% COMPLETION-CONTRACT 3829- Force Main in Read Blvd from Dwyer Rd to Almonaster Ave; Force Main in Old Gentilly Rd from SPS McCoy to Read Blvd; Force Main in Michoud Blvd from Willowbrook Dr to Chef Menteur Hwy	E	07/14/06	-----	Contract Suspended due to Katrina Force Majuere
66% COMPLETION-CONTRACT 3829- Force Main in Read Blvd from Dwyer Rd to Almonaster Ave; Force Main in Old Gentilly Rd from SPS McCoy to Read Blvd; Force Main in Michoud Blvd from Willowbrook Dr to Chef Menteur Hwy	E	12/11/06	-----	Contract Suspended due to Katrina Force Majuere

Appendix 31

Consent Decree Accomplishments

DESCRIPTION	DISTRICT	SCHEDULED DATE	ACTUAL DATE	COMMENTS
SET 33% / 66% DEADLINES: CONTRACT 3647-(Mid City)-Manhole to manhole sanitary sewer main replacement at various locations throughout Orleans Parish	A, B, C, D	N/A	09/09/08	
SET 33% / 66% DEADLINES: CONTRACT 3647-(Ninth Ward)-Manhole to manhole sanitary sewer main replacement at various locations throughout Orleans Parish	D & E	N/A	09/09/08	
SET 33% / 66% DEADLINES: CONTRACT 3647-(Carrollton)-Manhole to manhole sanitary sewer main replacement at various locations throughout Orleans Parish	A & B	N/A	09/09/08	
33% COMPLETION-CONTRACT 3647-(Mid City)-Manhole to manhole sanitary sewer main replacement at various locations throughout Orleans Parish	A, B, C, D	10/16/08	09/19/08	
66% COMPLETION-CONTRACT 3647-(Mid City)-Manhole to manhole sanitary sewer main replacement at various locations throughout Orleans Parish	A, B, C, D	11/18/08	09/26/08	
33% COMPLETION-CONTRACT 3647 (Ninth Ward)-Manhole to Manhole Sanitary Sewer Main Replacements at Various Locations throughout Orleans Parish	D & E	10/24/08	10/10/08	
33% COMPLETION-CONTRACT 3647 (Carrollton)-Manhole to Manhole Sanitary Sewer Main Replacements at Various Locations throughout Orleans Parish	A & B	10/24/08	11/05/08	
66% COMPLETION-CONTRACT 3647 (Carrollton)-Manhole to Manhole Sanitary Sewer Main Replacements at Various Locations throughout Orleans Parish	A & B	01/09/09	11/21/08	

Appendix 31

Consent Decree Accomplishments

DESCRIPTION	DISTRICT	SCHEDULED DATE	ACTUAL DATE	COMMENTS
SET 33% / 66% DEADLINES: CONTRACT 3708-New Orleans East Rehabilitation-Manhole Rehabilitation #1	E	12/19/08	01/09/09	
33% COMPLETION- CONTRACT 3708- New Orleans East Rehabilitation-Manhole Rehabilitation #1	E	05/30/09	03/27/09	
66% COMPLETION-CONTRACT 3708- New Orleans East Rehabilitation-Manhole Rehabilitation #1	E	07/18/09	04/03/09	
SET 33% / 66% DEADLINES: CONTRACT 3974-Lower Ninth Ward Area Sewer Rehabilitation-Point Repair #1	D & E	04/17/09	04/14/09	Revised milestones for Post Katrina restart
33% COMPLETION-CONTRACT 3974- Lower Ninth Ward Area Sewer Rehabilitation-Point Repair #1	D & E	11/02/09	05/29/09	
33% COMPLETION-CONTRACT 3971- Mid City Area Sewer Rehabilitation-Sewer Rehabilitation #13	A, B, C, D	11/02/09	06/05/09	
33% COMPLETION-CONTRACT 3970- Mid City Area Sewer Rehabilitation-Sewer Rehabilitation #12	A, B, C, D	11/12/09	06/12/09	
33% COMPLETION-CONTRACT 3969- Mid City Area Sewer Rehabilitation-Sewer Rehabilitation #11	A, B, C, D	11/02/09	06/12/09	
66% COMPLETION-CONTRACT 3974- Lower Ninth Ward Area Sewer Rehabilitation-Point Repair #1	D & E	12/22/09	06/26/09	
66% COMPLETION-CONTRACT 3971- Mid City Area Sewer Rehabilitation-Sewer Rehabilitation #13	A, B, C, D	12/22/09	07/24/09	
66% COMPLETION-CONTRACT 3969- Mid City Area Sewer Rehabilitation-Sewer Rehabilitation #11	A, B, C, D	12/22/09	07/24/09	

Appendix 31

Consent Decree Accomplishments

DESCRIPTION	DISTRICT	SCHEDULED DATE	ACTUAL DATE	COMMENTS
SET 33% / 66% DEADLINES- CONTRACT 3982-Lower Ninth Ward Area Sewer Rehabilitation-Sewer Rehabilitation #1	D & E	08/14/09	07/31/09	
SET 33% / 66% DEADLINES- CONTRACT 3983-Lower Ninth Ward Area Sewer Rehabilitation-Sewer Rehabilitation #2	D & E	08/14/09	07/31/09	
66% COMPLETION-CONTRACT 3970- Mid City Area Sewer Rehabilitation-Sewer Rehabilitation #12	A, B, C, D	01/11/10	08/07/09	
SET 33% / 66% DEADLINES- CONTRACT 3721-South Shore Area Sewer Rehabilitation-Manhole Rehabilitation #1	E	10/16/09	09/29/09	
SET 33% / 66% DEADLINES- CONTRACT 3995-Carrollton Area Sewer Rehabilitation-Point Repair #5	A & B	10/16/09	09/29/09	
33% COMPLETION-CONTRACT 3995- Carrollton Area Sewer Rehabilitation-Point Repair #5	A & B	06/11/10	01/15/10	
66% COMPLETION-CONTRACT 3995- Carrollton Area Sewer Rehabilitation-Point Repair #5	A & B	08/10/10	01/29/10	
33% COMPLETION-CONTRACT 3982- Lower Ninth Ward Area Sewer Rehabilitation-sewer Rehabilitation #1	D & E	04/20/10	02/05/10	
33% COMPLETION-CONTRACT 3983- Lower Ninth Ward Area Sewer Rehabilitation-Sewer Rehabilitation #2	D & E	04/20/10	02/12/10	
33% COMPLETION-CONTRACT 3721- South Shore Area Sewer Rehabilitation - Manhole Rehabilitation #1	E	06/21/10	02/26/10	

Appendix 31

Consent Decree Accomplishments

DESCRIPTION	DISTRICT	SCHEDULED DATE	ACTUAL DATE	COMMENTS
<u>Paragraph 46</u>				
COMPLETION OF COMPUTERIZED COLLECTION SYSTEM MODEL	CITYWIDE	12/31/98	12/22/98	
<u>Paragraph 47</u>				
BOARD CERTIFICATION THAT "THE MODEL" IS IN USE	CITYWIDE	12/31/98	12/22/98	
<u>Paragraph 51</u>				
PHASE I MONITORING: BEGIN	CITYWIDE	10/25/98	04/24/98	
PHASE I SAMPLING: QTR #1	CITYWIDE	11/28/98	09/01/98	
PHASE I SAMPLING: QTR #2	CITYWIDE	12/31/98	11/28/98	
PHASE I SAMPLING: QTR #3	CITYWIDE	03/31/99	01/09/99	
PHASE I SAMPLING: QTR #4	CITYWIDE	06/30/99	05/11/99	
PHASE I SAMPLING: QTR #5	CITYWIDE			
Station 7		09/30/99	07/19/99	Corrected sampling date: 7/20/99
Station 6		09/30/99	08/08/99	Corrected sampling date: 8/09/99
Stations 3,10,14,16		09/30/99	09/02/99	
PHASE I SAMPLING: QTR #6	CITYWIDE	12/31/99	10/08/99	
PHASE I SAMPLING: QTR #7	CITYWIDE	N/A	N/A	6 quarterly samples completed
<u>Paragraph 55</u>				
PHASE I (BASELINE MONITORING) REPORT	CITYWIDE	01/23/01	01/22/01	
<u>Paragraph 58</u>				
HIRE OUTSIDE PEER REVIEWER TO ASSESS TRAINING PROGRAM	CITYWIDE	03/31/99	03/25/99	
SUBMIT TO EPA PEER REVIEWER'S ASSESSMENT OF TRAINING PROGRAM	CITYWIDE	02/16/00	02/03/00	

Appendix 31

Consent Decree Accomplishments

DESCRIPTION	DISTRICT	SCHEDULED DATE	ACTUAL DATE	COMMENTS
SUBMIT REQUESTED CHANGES TO EPA	CITYWIDE	03/09/00	03/09/00	
EPA'S APPROVAL OF TRAINING PROGRAM	CITYWIDE	04/26/00	09/12/00	Approval due 30 days after receipt of req'd changes; changes "deemed approvable" on 9/12/00.
<u>Paragraph 61</u>				
QTRLY REPORT (3 RD QTR, 1998)	CITYWIDE	11/01/98	10/30/98	
QTRLY REPORT (4 TH QTR, 1998)	CITYWIDE	02/01/99	01/29/99	
QTRLY REPORT (1 ST QTR, 1999)	CITYWIDE	05/01/99	04/29/99	
QTRLY REPORT (2 ND QTR, 1999)	CITYWIDE	08/01/99	07/29/99	
QTRLY REPORT (3 RD QTR, 1999)	CITYWIDE	11/01/99	10/28/99	
QTRLY REPORT (4 TH QTR, 1999)	CITYWIDE	02/01/00	01/28/99	
QTRLY REPORT (1 ST QTR, 2000)	CITYWIDE	05/01/00	04/28/00	
QTRLY REPORT (2 ND QTR, 2000)	CITYWIDE	08/01/00	07/31/00	
QTRLY REPORT (3 RD QTR, 2000)	CITYWIDE	11/01/00	10/30/00	
QTRLY REPORT (4 TH QTR, 2000)	CITYWIDE	02/01/01	01/29/01	
QTRLY REPORT (1 ST QTR, 2001)	CITYWIDE	05/01/01	04/30/01	
QTRLY REPORT (2 ND QTR, 2001)	CITYWIDE	08/01/01	07/31/01	
QTRLY REPORT (3 RD QTR, 2001)	CITYWIDE	11/01/01	10/31/01	
QTRLY REPORT (4 TH QTR, 2001)	CITYWIDE	02/01/02	01/28/02	
QTRLY REPORT (1 ST QTR, 2002)	CITYWIDE	05/01/02	04/30/02	
QTRLY REPORT (2 ND QTR, 2002)	CITYWIDE	08/01/02	07/30/02	
QTRLY REPORT (3 RD QTR, 2002)	CITYWIDE	11/01/02	10/30/02	
QTRLY REPORT (4 TH QTR, 2002)	CITYWIDE	02/01/03	01/31/03	
QTRLY REPORT (1 ST QTR, 2003)	CITYWIDE	05/01/03	04/28/03	
QTRLY REPORT (2 ND QTR, 2003)	CITYWIDE	08/01/03	07/29/03	
QTRLY REPORT (3 RD QTR, 2003)	CITYWIDE	11/01/03	10/31/03	
QTRLY REPORT (4 TH QTR, 2003)	CITYWIDE	02/01/04	01/28/04	
QTRLY REPORT (1 ST QTR, 2004)	CITYWIDE	05/01/04	04/27/04	
QTRLY REPORT (2 ND QTR, 2004)	CITYWIDE	08/01/04	07/28/04	
QTRLY REPORT (3 RD QTR, 2004)	CITYWIDE	11/01/04	11/01/04	
QTRLY REPORT (4 TH QTR, 2004)	CITYWIDE	02/01/05	01/31/05	

Appendix 31

Consent Decree Accomplishments

DESCRIPTION	DISTRICT	SCHEDULED DATE	ACTUAL DATE	COMMENTS
QTRLY REPORT (1 ST QTR, 2005)	CITYWIDE	05/01/05	04/29/05	
QTRLY REPORT (2 ND QTR, 2005)	CITYWIDE	08/01/05	07/25/05	
QTRLY REPORT (3 RD QTR, 2005)	CITYWIDE	11/01/05	--	SUSPENDED DUE TO KATRINA FORCE MAJUERE.
QTRLY REPORT (4 TH QTR, 2005)	CITYWIDE	02/01/05	--	SUSPENDED DUE TO KATRINA FORCE MAJUERE
QTRLY REPORT (1 ST QTR, 2006)	CITYWIDE	05/01/06	--	SUSPENDED DUE TO KATRINA FORCE MAJUERE
QTRLY REPORT (2 ND QTR, 2006)	CITYWIDE	08/01/06	07/28/06	
QTRLY REPORT (3 RD QTR, 2006)	CITYWIDE	11/01/06	11/01/06	
QTRLY REPORT (4 TH QTR, 2006)	CITYWIDE	02/01/07	01/31/07	
QTRLY REPORT (1 ST QTR, 2007)	CITYWIDE	05/01/07	04/26/07	
QTRLY REPORT (2 ND QTR, 2007)	CITYWIDE	08/01/07	07/31/07	
QTRLY REPORT (3 RD QTR, 2007)	CITYWIDE	11/01/07	10/26/07	
QTRLY REPORT (4 TH QTR, 2007)	CITYWIDE	02/01/08	01/30/08	
QTRLY REPORT (1 ST QTR, 2008)	CITYWIDE	05/01/08	04/30/08	
QTRLY REPORT (2 ND QTR, 2008)	CITYWIDE	08/01/08	07/30/08	
QTRLY REPORT (3 RD QTR, 2008)	CITYWIDE	11/01/08	10/31/08	
QTRLY REPORT (4 TH QTR, 2008)	CITYWIDE	02/01/09	01/29/09	
QTRLY REPORT (1 ST QTR, 2009)	CITYWIDE	05/01/09	04/29/09	
QTRLY REPORT (2 ND QTR, 2009)	CITYWIDE	08/01/09	07/31/09	
QTRLY REPORT (3 RD QTR, 2009)	CITYWIDE	11/01/09	10/30/09	
QTRLY REPORT (4 TH QTR, 2009)	CITYWIDE	02/01/10	01/26/10	
<u>Paragraph 62</u>				
ANNUAL REPORT: 1998	CITYWIDE	03/01/99	03/01/99	
ANNUAL REPORT: 1999	CITYWIDE	03/01/00	02/29/00	

Appendix 31

Consent Decree Accomplishments

DESCRIPTION	DISTRICT	SCHEDULED DATE	ACTUAL DATE	COMMENTS
ANNUAL REPORT: 2000	CITYWIDE	03/01/01	02/28/01	
ANNUAL REPORT: 2001	CITYWIDE	03/01/02	02/28/02	
ANNUAL REPORT: 2002	CITYWIDE	03/01/03	02/28/03	
ANNUAL REPORT: 2003	CITYWIDE	03/01/04	02/20/04	
ANNUAL REPORT: 2004	CITYWIDE	03/01/05	02/25/05	
ANNUAL REPORT: 2005	CITYWIDE	03/01/06	--	SUSPENDED- KATRINA FORCE MAJUERE
ANNUAL REPORT: 2006	CITYWIDE	03/01/07	03/09/07	Report Included 2005 data. Verbal extension granted to 03/12/07
ANNUAL REPORT: 2007	CITYWIDE	03/01/08	02/29/08	
ANNUAL REPORT: 2008	CITYWIDE	03/01/09	02/27/09	
ANNUAL REPORT: 2009	CITYWIDE	03/01/10	02/26/10	
<u>Paragraph 63</u>				
OUTREACH & PUBLIC AWARENESS PROGRAM ACTION REPORT	CITYWIDE	06/23/99	06/21/99	
<u>Paragraph 65</u>				
MILESTONE COMPLETION REPT: CONTRACT 3900 33%-E. Lakeview Manhole Rehabilitation	A & D	02/19/99	02/03/99	
MILESTONE COMPLETION REPT: CONTRACT 3901 66%-Lakeview Basin CCTV & Cleaning	A & D	03/12/99	02/26/99	
MILESTONE COMPLETION REPT: CONTRACT 3900 66%- E. Lakeview Manhole Rehabilitation	A & D	04/09/99	03/27/99	
MILESTONE COMPLETION REPT: CONTRACT 3908 33%- E. Lakeview Phase I Pipe Rehabilitation	A & D	07/16/99	07/16/99	

Appendix 31

Consent Decree Accomplishments

DESCRIPTION	DISTRICT	SCHEDULED DATE	ACTUAL DATE	COMMENTS
MILESTONE COMPLETION REPT: CONTRACT 3905 33% W. Lakeview Phase I Pipe Rehabilitation	A & D	09/10/99	08/25/99	
MILESTONE COMPLETION REPT: CONTRACT 3908 66%- E. Lakeview Phase I Pipe Rehabilitation	A & D	10/01/99	09/20/99	
MILESTONE COMPLETION REPT: CONTRACT 3909 33%-W. Lakeview Manhole Rehabilitation	A & D	11/12/99	11/03/99	
MILESTONE COMPLETION REPT: CONTRACT 3905 66%-W. Lakeview Phase I Pipe Rehabilitation	A & D	12/10/99	11/24/99	
MILESTONE COMPLETION REPT: CONTRACT 3909 66%-W. Lakeview Manhole Rehabilitation	A & D	01/05/00	01/05/00	
MILESTONE COMPLETION REPT: CONTRACT 3903 33%- E. Lakeview Phase 2 Point Repairs	A & D	06/30/00	06/26/00	
MILESTONE COMPLETION REPT: CONTRACT 3903 66%- E. Lakeview Phase 2 Point Repairs	A & D	08/04/00	07/24/00	
MILESTONE COMPLETION REPT: CONTRACT 3924 33%-E. Lakeview Phase 2 Pipe Lining and Repairs	A & D	11/03/00	10/26/00	
MILESTONE COMPLETION REPT: Begin Construction: CBD / French Qtr.	B & C	11/21/00	11/13/00	
MILESTONE COMPLETION REPT: CONTRACT 3924 66%-E. Lakeview Phase 2 Pipe Lining and Repairs	A & D	01/26/01	11/24/00	
MILESTONE COMPLETION REPT: CONTRACT 3906 33%-Lakeview Sewer Rehabilitation Phase 2 Pipe Repairs and Replacements	A & D	12/21/00	12/15/00	

Appendix 31

Consent Decree Accomplishments

DESCRIPTION	DISTRICT	SCHEDULED DATE	ACTUAL DATE	COMMENTS
MILESTONE COMPLETION REPT: CONTRACT 3911 33%-W. Lakeview Phase 2 Pipe Repairs and Replacements	A & D	02/19/01	02/06/01	
MILESTONE COMPLETION REPT: CONTRACT 3906 66%-Lakeview Phase 2 Pipe Repairs and Replacement	A & D	03/30/01	03/14/01	
MILESTONE COMPLETION REPT: CONTRACT 3914 33%-CBD / French Quarter Sewer Line Cleaning and CCTV Inspection	B & C	04/06/01	03/28/01	
MILESTONE COMPLETION REPT: CONTRACT 3911 66%-W. Lakeview Phase 2 Pipe Repairs and Replacement	A & D	04/20/01	04/10/01	
MILESTONE COMPLETION REPT: CONTRACT 3916 33%-CBD / French Quarter Point Repair	B & C	04/20/01	04/10/01	
MILESTONE COMPLETION REPT: CONTRACT 3915 33%-CBD / Fr Qtr Point Repair and Line Replacement	B & C	05/16/01	04/25/01	
MILESTONE COMPLETION REPT: CONTRACT 3915 66%-CBD / French Quarter Point Repair and Line Replacement	B & C	05/25/01	05/21/01	
MILESTONE COMPLETION REPT: CONTRACT 3916 66%-CBD / French Quarter Point Repair	B & C	05/25/01	05/21/01	
MILESTONE COMPLETION REPT: CONTRACT 3918 33%-CBD / French Quarter Manhole Rehabilitation	B & C	07/06/01	06/22/01	
MILESTONE COMPLETION REPT: CONTRACT 3914 66%-CBD / French Quarter Sewer Line Cleaning and CCTV Inspection	B & C	07/13/01	07/03/01	

Appendix 31

Consent Decree Accomplishments

DESCRIPTION	DISTRICT	SCHEDULED DATE	ACTUAL DATE	COMMENTS
MILESTONE COMPLETION REPT: CONTRACT 3918 66%-CBD / French Quarter Manhole Rehabilitation	B & C	07/27/01	07/20/01	
MILESTONE COMPLETION REPT: BEGIN CONSTRUCTION-GENTILLY. CONTRACT 3925 Gentilly Point Repairs	D & E	08/13/01	07/27/01	
MILESTONE COMPLETION REPT: CONTRACT 3925 33%- Gentilly Area Sewer Rehabilitation Point Repairs #1	D & E	11/11/01	10/24/01	
MILESTONE COMPLETION REPT: CONTRACT 3926 33%- Gentilly Point Repairs #2	D & E	12/07/01	11/30/01	
MILESTONE COMPLETION REPT: CONTRACT 3925 66%- Gentilly Area Sewer Rehabilitation Point Repairs #1	D & E	12/14/01	11/30/01	
MILESTONE COMPLETION REPT: LAKEVIEW CONSTRUCTION COMPLETE	A & D	12/13/01	12/13/01	
MILESTONE COMPLETION REPT: CONTRACT 3926 66%- Gentilly Point Repairs #2	D & E	02/22/02	02/13/02	
MILESTONE COMPLETION REPT: CONTRACT 3917 33%: CBD/French Quarter Pipe Lining and Point Repairs	B & C	04/26/02	04/15/02	
MILESTONE COMPLETION REPT: CONTRACT 3917 66%: CBD/French Quarter Pipe Lining and Point Repairs	B & C	05/24/02	05/13/02	
MILESTONE COMPLETION REPT: CONTRACT 3929 33%: Gentilly Area Sewer Rehabilitation Pipe Lining and Repairs #1	D & E	11/15/02	11/08/02	

Appendix 31

Consent Decree Accomplishments

DESCRIPTION	DISTRICT	SCHEDULED DATE	ACTUAL DATE	COMMENTS
MILESTONE COMPLETION REPT: CONTRACT 3930 33%: Gentilly Area Sewer Rehabilitation Pipe Lining and Repairs #2	D & E	11/15/02	11/08/02	
MILESTONE COMPLETION REPT: CONTRACT 3931 33%: Gentilly Area Sewer Rehabilitation Pipe Lining and Repairs #3	D & E	01/03/03	12/20/02	
MILESTONE COMPLETION REPT: CONTRACT 3930 66%: Gentilly Area Sewer Rehabilitation Pipe Lining and Repairs #2	D & E	01/03/03	01/03/03	
MILESTONE COMPLETION REPORT: BEGIN CONSTRUCTION UPTOWN- CONTRACT 3938: Uptown Cleaning & CCTV Inspection	A & B	01/20/03	01/07/03	
MILESTONE COMPLETION REPT: CONTRACT 3929 66%: Gentilly Area Sewer Rehabilitation Pipe Lining and Repairs #1	D & E	02/28/03	02/14/03	
MILESTONE COMPLETION REPORT: CONTRACT 3938: Uptown Cleaning & CCTV Inspection	A & B	03/14/03	02/21/03	
MILESTONE COMPLETION REPORT: CONTRACT 3931: 66% Gentilly Area Sewer Rehabilitation Pipe Lining and Repairs #3	D & E	04/04/03	03/20/03	
MILESTONE COMPLETION REPORT: CONTRACT 3938: 66% Uptown Cleaning & CCTV Inspection	A & B	04/18/03	04/07/03	
MILESTONE COMPLETION REPORT: CONTRACT 3919: 33% CBD / Fr. Qtr Sewer Rehabilitation, Point Repair and Line Replacement	B & C	04/18/03	04/07/03	

Appendix 31

Consent Decree Accomplishments

DESCRIPTION	DISTRICT	SCHEDULED DATE	ACTUAL DATE	COMMENTS
MILESTONE COMPLETION REPORT: CONTRACT 3927: 33% Gentilly Area Sewer Rehabilitation Sewer Main Replacement #1	D & E	05/16/03	05/06/03	
MILESTONE COMPLETION REPORT: CONTRACT 3927: 66% Gentilly Area Sewer Rehabilitation Sewer Main Replacement #1	D & E	06/06/03	06/02/03	
MILESTONE COMPLETION REPORT: CONTRACT 3801: 33% 24" Force Main from Pumping Stn 15	A, B, C, D	06/20/03	06/09/03	
MILESTONE COMPLETION REPORT: CONTRACT 3801: 66% 24" Force Main from Pumping Stn 15	A, B, C, D	07/11/03	06/27/03	
MILESTONE COMPLETION REPORT: CONTRACT 3940: 33% Mid-City Area Sewer Rehabilitation, Manhole Rehabilitation	A, B, C, D	07/11/03	07/08/03	
MILESTONE COMPLETION REPORT: CONTRACT 3928: 33% Gentilly Area Sewer Rehabilitation –48" Trunk Sewer Rehabilitation	D & E	08/08/03	07/25/03	
MILESTONE COMPLETION REPORT: CONTRACT 3940: 66% Mid-City Area Sewer Rehabilitation, Manhole Rehabilitation	A, B, C, D	08/08/03	07/30/03	
MILESTONE COMPLETION REPORT: CONTRACT 3939: 33% Gentilly Area Sewer Rehabilitation Main Replacement #2	D & E	08/15/03	08/05/03	
MILESTONE COMPLETION REPORT: CONTRACT 3936: 33% Gentilly Area Sewer Rehabilitation Cleaning, CCTV, and Replacement #1	D & E	08/22/03	08/18/03	

Appendix 31

Consent Decree Accomplishments

DESCRIPTION	DISTRICT	SCHEDULED DATE	ACTUAL DATE	COMMENTS
MILESTONE COMPLETION REPORT: CONTRACT 3939: 66% Gentilly Area Sewer Rehabilitation Main Replacement #2	D & E	09/05/03	08/25/03	
MILESTONE COMPLETION REPORT: CONTRACT 3934: 33% Gentilly Area Sewer Rehabilitation Follow- up Pipe Lining and Repair #1	D & E	09/19/03	09/10/03	
MILESTONE COMPLETION REPORT: CONTRACT 3936: 66% Gentilly Area Sewer Rehabilitation Cleaning, CCTV, and Replacement #1	D & E	10/10/03	09/30/03	
MILESTONE COMPLETION REPORT: CONTRACT 3935: 33% Gentilly Area Sewer Rehabilitation, Follow-up Pipe Lining and Repair #3	D & E	10/24/03	10/15/03	
MILESTONE COMPLETION REPORT: CONTRACT 3928: 66% Gentilly Area Sewer Rehabilitation-48" Trunk Sewer Rehabilitation	D & E	10/31/03	10/15/03	
MILESTONE COMPLETION REPORT: CONTRACT 3932: 33% Gentilly Area Sewer Rehabilitation-Manhole Rehabilitation #1	D & E	10/31/03	10/23/03	
MILESTONE COMPLETION REPORT: CONTRACT 3937: 33% Gentilly Area Sewer Rehabilitation Cleaning, CCTV, and Repair #2	D & E	11/14/03	10/31/03	
MILESTONE COMPLETION REPORT: CONTRACT 3933: 33% Gentilly Area Sewer Rehabilitation Manhole Rehabilitation #2	D & E	11/28/03	11/21/03	
MILESTONE COMPLETION REPORT: CONTRACT 3941: 33% Uptown Area Sewer Rehabilitation, Manhole Rehabilitation	D & E	12/05/03	11/21/03	

Appendix 31

Consent Decree Accomplishments

DESCRIPTION	DISTRICT	SCHEDULED DATE	ACTUAL DATE	COMMENTS
MILESTONE COMPLETION REPORT: CONTRACT 3935: 66% Gentilly Area Sewer Rehabilitation Follow-up Pipe Lining and Repair #2	D & E	12/05/03	11/21/03	
MILESTONE COMPLETION REPORT: CONTRACT 3943: 66% Uptown Area Sewer Rehabilitation, Excavated Point Repair #2	A & B	12/12/03	12/08/03	
MILESTONE COMPLETION REPORT: CONTRACT 3934: 66% Gentilly Area Sewer Rehabilitation Follow-up Pipe Lining and Repair #1	D & E	12/19/03	12/08/03	
MILESTONE COMPLETION REPORT: CONTRACT 3932: 66% Gentilly Area Sewer Rehabilitation Manhole Rehabilitation #1	D & E	12/26/03	12/22/03	
MILESTONE COMPLETION REPORT: CONTRACT 3933: 66% Gentilly Area Sewer Rehabilitation Manhole Rehabilitation #2	D & E	01/02/04	12/22/03	
MILESTONE COMPLETION REPORT: CONTRACT 3937: 66% Gentilly Area Sewer Rehabilitation Cleaning, CCTV, and Repair #2	D & E	01/02/04	12/22/03	
MILESTONE COMPLETION REPORT: CONTRACT 3947: 33% Uptown Area Sewer Rehabilitation, Excavated Point Repair #4	A & B	01/16/04	01/08/04	
MILESTONE COMPLETION REPORT: CONTRACT 3944: 33% Uptown Area Sewer Manhole Replacement #1	A & B	01/23/04	01/08/04	
MILESTONE COMPLETION REPORT: CONTRACT 3942: 66% Uptown Area Sewer Rehabilitation, Excavated Point Repair #1	A & B	01/23/04	01/12/04	

Appendix 31

Consent Decree Accomplishments

DESCRIPTION	DISTRICT	SCHEDULED DATE	ACTUAL DATE	COMMENTS
MILESTONE COMPLETION REPORT: CONTRACT 3945: 33% Uptown Area Sewer Rehabilitation, Excavated Point Repair #3	A & B	01/30/04	01/23/04	
MILESTONE COMPLETION REPORT: CONTRACT 3941: 66% Uptown Area Sewer Rehabilitation, Manhole Rehabilitation	A & B	02/06/04	01/26/04	
MILESTONE COMPLETION REPORT: CONTRACT 3943: 66% Uptown Area Sewer Rehabilitation, Excavated Point Repair #2	A & B	02/13/04	02/04/04	
MILESTONE COMPLETION REPORT: CONTRACT 3947: 66% Uptown Area Sewer Rehabilitation, Excavated Point Repair #4	A & B	02/20/04	02/04/04	
MILESTONE COMPLETION REPORT: CONTRACT 3946: 33% Uptown Area Sewer Rehabilitation Sewer Main Replacement #2	A & B	03/26/04	03/15/04	
MILESTONE COMPLETION REPORT: CONTRACT 3945: 66% Uptown Area Sewer Rehabilitation, Excavated Point Repair #3	A & B	03/26/04	03/15/04	
MILESTONE COMPLETION REPORT: CONTRACT 3944: 66% Uptown Area Sewer Main Replacement #1	A & B	04/09/04	03/24/04	
MILESTONE COMPLETION REPORT: CONTRACT 3920: 33% CBD / French Quarter Sewer Rehabilitation Phase 2 Point Repair	B & C	05/07/04	05/03/04	
MILESTONE COMPLETION REPORT: CONTRACT 3946: 66% Uptown Area Sewer Rehabilitation Sewer Main Replacement #2	A & B	05/21/04	05/14/04	

Appendix 31

Consent Decree Accomplishments

DESCRIPTION	DISTRICT	SCHEDULED DATE	ACTUAL DATE	COMMENTS
MILESTONE COMPLETION REPORT: CONTRACT 3949: 33% Uptown Area Sewer Rehabilitation – Pipe Lining Repair1	A & B	06/18/04	06/04/04	
MILESTONE COMPLETION REPORT: CONTRACT 3966: Begin Construction in Basin-Ninth Ward Area Sewer Rehabilitation-Manhole Rehabilitation #1	D & E	07/12/04	06/21/04	
MILESTONE COMPLETION REPORT: CONTRACT 3950: 33% Uptown Area Sewer Rehabilitation-Pipe Lining and Repair #2	A & B	07/02/04	06/24/04	
MILESTONE COMPLETION REPORT: CONTRACT 3953: 33% Mid-City Sewer Rehabilitation-Point Repair #1	A, B, C, D	07/23/04	07/19/04	
MILESTONE COMPLETION REPORT: CONTRACT 3920- 66% CBD / Fr Quarter Phase 2 Pt Repair	B & C	07/30/04	07/22/04	
MILESTONE COMPLETION REPORT: CONTRACT 3951-33% Uptown Area Sewer Rehabilitation-Pipe Lining and Repair #3	A & B	08/06/04	08/02/04	
MILESTONE COMPLETION REPORT: CONTRACT 3954-33% Mid City Sewer Rehabilitation-Sewer Main Replacement #1	A, B, C, D	08/06/04	08/02/04	
MILESTONE COMPLETION REPORT: CONTRACT 3954-66% -Mid City Sewer Rehabilitation-Sewer Main Replacement #1	A, B, C, D	08/27/04	08/23/04	
MILESTONE COMPLETION REPORT: CONTRACT 3952-33% Uptown Area Sewer Rehabilitation-Pipe Lining and Repair #4	A & B	08/27/04	08/23/04	
MILESTONE COMPLETION REPORT: CONTRACT 3956-33% Mid-City Area Sewer Rehabilitation -Excavated Point Repair #2	A, B, C, D	08/27/04	08/23/04	

Appendix 31

Consent Decree Accomplishments

DESCRIPTION	DISTRICT	SCHEDULED DATE	ACTUAL DATE	COMMENTS
MILESTONE COMPLETION REPORT: CONTRACT 3966-33% 9 TH Ward Area Sewer Rehabilitation-Manhole Rehabilitation #1	D & E	08/27/04	08/23/04	
MILESTONE COMPLETION REPORT: CONTRACT 3953-66% Mid-City Area Sewer Rehabilitation-Point Repair #1	A, B, C, D	11/02/04	08/16/04	
MILESTONE COMPLETION REPORT: CONTRACT 3956-66% Mid City Area Excavated Point Repair #2	A, B, C, D	09/10/04	09/01/04	
MILESTONE COMPLETION REPORT: CONTRACT 3948-33% Uptown Area Sewer Rehabilitation-Sewer Main Replacement #3	A & B	09/24/04	09/22/04	
MILESTONE COMPLETION REPORT: CONTRACT 3966-66% 9 th Ward Area Sewer Rehabilitation-Manhole Replacement #1	D & E	10/01/04	09/28/04	
MILESTONE COMPLETION REPORT: CONTRACT 3951-66% Uptown Area Sewer Rehabilitation-Pipe Lining and Repair #3	A & B	10/08/05	09/28/04	
MILESTONE COMPLETION REPORT: CONTRACT 3952-66% Uptown Area Sewer Rehabilitation-Pipe Lining and Repair #4	A & B	10/08/04	09/28/04	
MILESTONE COMPLETION REPORT: CONTRACT 3949-66% Uptown Area Sewer Rehabilitation-Pipe Lining and Repair #1	A & B	10/22/04	10/19/04	
MILESTONE COMPLETION REPORT: CONTRACT 3849-33% East Bank Gravity Sewer Interconnections	Citywide	10/29/04	10/19/04	

Appendix 31

Consent Decree Accomplishments

DESCRIPTION	DISTRICT	SCHEDULED DATE	ACTUAL DATE	COMMENTS
MILESTONE COMPLETION REPORT: CONTRACT 3921-33% CBD / French Quarter Sewer Rehabilitation Phase 2 Pipe Lining	B & C	10/29/04	10/21/04	
MILESTONE COMPLETION REPORT: CONTRACT 3922-33% CBD / French Quarter Sewer Rehabilitation Phase 2 Manhole Rehabilitation	B & C	11/4/04	10/29/04	
MILESTONE COMPLETION REPORT: CONTRACT 3955-33% Mid City Sewer Main Replacement #2	A, B, C, D	11/19/04	11/02/04	
MILESTONE COMPLETION REPORT: CONTRACT 3950-66% East Bank Gravity Sewer Interconnections	Citywide	11/19/04	11/09/04	
MILESTONE COMPLETION REPORT: CONTRACT 3921-66% CBD / French Quarter Sewer Rehabilitation Phase 2 Pipe Lining	B & C	11/26/04	11/22/04	
MILESTONE COMPLETION REPORT: CONTRACT 3922-66% CBD / French Quarter Sewer Rehabilitation Phase 2 Manhole Rehabilitation	B & C	12/14/04	12/14/04	
MILESTONE COMPLETION REPORT: CONTRACT 3955-66% Mid City Area Sewer Rehabilitation-Sewer Main Replacement #2	A, B, C, D	01/07/04	12/27/04	
MILESTONE COMPLETION REPORT: CONTRACT 3948-66% Uptown Area Sewer Rehabilitation-Sewer Main Replacement #3	A & B	01/07/04	12/27/04	
MILESTONE COMPLETION REPORT: END CONTRUCTION-GENTILLY	D & E	12/27/04	12/30/04	

Appendix 31

Consent Decree Accomplishments

DESCRIPTION	DISTRICT	SCHEDULED DATE	ACTUAL DATE	COMMENTS
MILESTONE COMPLETION REPORT: CONTRACT 3959-33% Mid City Area Sewer Rehabilitation-Sewer Rehabilitation #3	A, B, C, D	01/14/05	01/10/05	
MILESTONE COMPLETION REPORT: CONTRACT 3949-66% East Bank Gravity Inter-Connections	Citywide	01/28/05	01/20/05	
MILESTONE COMPLETION REPORT: CONTRACT 3959-66% Mid City Area Rehabilitation-Sewer Main Rehabilitation #3	A, B, C, D	02/11/05	02/03/05	
MILESTONE COMPLETION REPORT: CONTRACT 3958-33% Mid City Area Rehabilitation-Sewer Rehabilitation #2	A, B, C, D	03/04/05	02/23/05	
MILESTONE COMPLETION REPORT: CONTRACT 3859-33% East Bank Pumping Stations, Physical Improvements #2	Citywide	05/17/05	03/14/05	
MILESTONE COMPLETION REPORT: CONTRACT 3957-33% Mid City Area Rehabilitation-Sewer Rehabilitation #1	A, B, C, D	03/21/05	03/17/05	
MILESTONE COMPLETION REPORT: CONTRACT 3960-33% Mid City Area Rehabilitation-Sewer Rehabilitation #4	A, B, C, D	04/01/05	03/29/05	
MILESTONE COMPLETION REPORT: CONTRACT 3961-33% Mid City Area Rehabilitation-Sewer Rehabilitation #5	A, B, C, D	04/08/05	03/29/05	
MILESTONE COMPLETION REPORT: BEGIN CONSTRUCTION: Carrollton Basin	A & B	04/25/05	04/20/05	
MILESTONE COMPLETION REPORT: CONTRACT 3958-66% Mid City Area Sewer Rehabilitation-Sewer Rehabilitation #2	A, B, C, D	04/29/05	04/20/05	

Appendix 31

Consent Decree Accomplishments

DESCRIPTION	DISTRICT	SCHEDULED DATE	ACTUAL DATE	COMMENTS
MILESTONE COMPLETION REPORT: CONTRACT 3957-66% Mid City Area Sewer Rehabilitation-Sewer Rehabilitation #12	A, B, C, D	05/02/05	05/10/05	
MILESTONE COMPLETION REPORT: CONTRACT 3859-66% East Bank Pumping Stations Physical Improvements #3	Citywide	06/03/05	05/23/05	
MILESTONE COMPLETION REPORT: CONTRACT 3973-33% Carrollton Area Sewer Rehabilitation-Manhole Rehabilitation #1	A & B	06/10/05	06/02/05	
MILESTONE COMPLETION REPORT: CONTRACT 3636-33% CBD Sewer / Fiber Pilot Project	B & C	06/27/05	06/22/05	
MILESTONE COMPLETION REPORT: CONTRACT 3963-33% Mid City Area Sewer Rehabilitation-Sewer Rehabilitation #6	A, B, C, D	07/01/05	06/22/05	
MILESTONE COMPLETION REPORT: CONTRACT 3964-33% Mid City Area Sewer Rehabilitation-Sewer Rehabilitation #7	A, B, C, D	07/10/05	06/22/05	
MILESTONE COMPLETION REPORT: CONTRACT 3961-66% Mid City Area Sewer Rehabilitation-Sewer Rehabilitation #5	A, B, C, D	07/01/05	06/22/05	
MILESTONE COMPLETION REPORT: CONTRACT 3960-66% Mid City Area Sewer Rehabilitation-Sewer Rehabilitation #4	A, B, C, D	07/08/05	06/22/05	
MILESTONE COMPLETION REPORT: CONTRACT 3962 -33% Mid City Area Sewer Rehabilitation- Manhole Rehabilitation #2	A, B, C, D	07/15/05	07/08/05	

Appendix 31

Consent Decree Accomplishments

DESCRIPTION	DISTRICT	SCHEDULED DATE	ACTUAL DATE	COMMENTS
MILESTONE COMPLETION REPORT: CONTRACT 3973 –66% Carrollton Area Sewer Rehabilitation- Manhole Rehabilitation #1	A & B	07/15/05	07/08/05	
MILESTONE COMPLETION REPORT: CONTRACT 3866-33% East Bank Pumping Stations Physical Improvements #1	CITYWID E	08/03/05	07/22/05	
MILESTONE COMPLETION REPORT: CONTRACT 3962 –66% Mid City Area Sewer Rehabilitation- Manhole Rehabilitation #2	A, B, C, D	07/29/05	07/22/05	
MILESTONE COMPLETION REPORT: CONTRACT 3636-33% CBD Sewer / Fiber Pilot Project	B & C	08/16/05	08/05/05	
MILESTONE COMPLETION REPORT: CONTRACT 3819-33% New Force Main from SPS 20 to SPS 21	A	08/12/05	08/05/05	
MILESTONE COMPLETION REPORT: CONTRACT 3965 –33% Mid City Area Sewer Rehabilitation- Sewer Rehabilitation #8	A, B, C, D	08/19/05	08/02/05	
MILESTONE COMPLETION REPORT: CONTRACT 3866-66% East Bank Pumping Stations Physical Improvements #1	CITYWID E	08/29/05	08/19/05	
MILESTONE COMPLETION REPORT: CONTRACT 3867-33% East Bank Pumping Stations Physical Improvements #3	CITYWID E	08/30/05	08/19/05	
MILESTONE COMPLETION REPORT: CONTRACT 3868-33% East Bank Pumping Stations Physical Improvements #4	CITYWID E	08/30/05	08/19/05	
MILESTONE COMPLETION REPORT: END CONTRUCTION-CBD / FRENCH QUARTER	B & C	11/13/06	10/26/06	

Appendix 31

Consent Decree Accomplishments

DESCRIPTION	DISTRICT	SCHEDULED DATE	ACTUAL DATE	COMMENTS
MILESTONE COMPLETION REPORT: END CONTRUCTION-UPTOWN	A & B	11/13/06	10/26/06	
MILESTONE COMPLETION REPORT: RESUME CONSTRUCTION: MID CITY 3647-Manhole to manhole sanitary sewer main replacement at various locations throughout Orleans Parish	A, B, C, D	09/08/08	08/28/08	
MILESTONE COMPLETION REPORT: RESUME CONSTRUCTION: NINTH WARD 3647-Manhole to manhole sanitary sewer main replacement at various locations throughout Orleans Parish	D & E	09/11/08	08/28/08	
MILESTONE COMPLETION REPORT: CONTRACT 3647-33%-(Mid-City)- :Manhole to manhole sanitary sewer main replacement at various locations throughout Orleans Parish	A, B, C, D	10/10/08	10/06/08	
MILESTONE COMPLETION REPORT: RESUME CONSTRUCTION CARROLLTON-CONTRACT 3647 Manhole to manhole sanitary sewer main replacement at various locations throughout Orleans Parish	A & B	10/20/08	10/07/08	
MILESTONE COMPLETION REPORT: CONTRACT 3647-66%-(Mid-City)- :Manhole to manhole sanitary sewer main replacement at various locations throughout Orleans Parish	A, B, C, D	10/17/08	10/14/08	
MILESTONE COMPLETION REPORT: CONTRACT 3647-33%-(Ninth Ward)- Manhole to manhole sanitary sewer main replacement at various locations throughout Orleans Parish	D & E	10/31/08	10/14/08	

Appendix 31

Consent Decree Accomplishments

DESCRIPTION	DISTRICT	SCHEDULED DATE	ACTUAL DATE	COMMENTS
MILESTONE COMPLETION REPORT: CONTRACT 3647-33%-(Carrollton)- Manhole to manhole sanitary sewer main replacement at various locations throughout Orleans Parish	A & B	11/14/08	11/10/08	
MILESTONE COMPLETION REPORT: CONTRACT 3647-66%-(Carrollton)- Manhole to manhole sanitary sewer main replacement at various locations throughout Orleans Parish	A & B	12/12/08	12/05/08	
MILESTONE COMPLETION REPORT: BEGIN CONSTRUCTION-NEW ORLEANS EAST: CONTRACT 3708- New Orleans East Rehabilitation-Manhole Rehabilitation #1	E	03/16/09	03/06/09	
MILESTONE COMPLETION REPORT: CONTRACT 3708-33%- New Orleans East Rehabilitation-Manhole Rehabilitation #1	E	04/17/09	03/27/09	
MILESTONE COMPLETION REPORT- 66%-CONTRACT 3708-New Orleans East Rehabilitation-Manhole Rehabilitation #1	E	04/24/09	04/15/09	
MILESTONE COMPLETION REPORT- 33%-CONTRACT 3974-Lower Ninth Ward Area Sewer Rehabilitation-Point Repair #1	D & E	06/19/09	06/03/09	
MILESTONE COMPLETION REPORT- 33%-CONTRACT 3971-Mid City Area Sewer Rehabilitation-Sewer Rehabilitation #13	A, B, C, D	06/26/09	06/12/09	
MILESTONE COMPLETION REPORT- 33%-CONTRACT 3970- Mid City Area Sewer Rehabilitation-Sewer Rehabilitation #12	A, B, C, D	07/03/09	06/18/09	

Appendix 31

Consent Decree Accomplishments

DESCRIPTION	DISTRICT	SCHEDULED DATE	ACTUAL DATE	COMMENTS
MILESTONE COMPLETION REPORT- 33%-CONTRACT 3969- Mid City Area Sewer Rehabilitation-Sewer Rehabilitation #11	A, B, C, D	07/03/09	06/18/09	
MILESTONE COMPLETION REPORT- 66%-CONTRACT 3974-Lower Ninth Ward Area Sewer Rehabilitation-Point Repair #1	D & E	07/17/09	06/30/09	
MILESTONE COMPLETION REPORT- 66%-CONTRACT 3971-Mid City Area Sewer Rehabilitation-Sewer Rehabilitation #13	A, B, C, D	08/14/09	07/31/09	
MILESTONE COMPLETION REPORT- 33%-CONTRACT 3969- Mid City Area Sewer Rehabilitation-Sewer Rehabilitation #11	A, B, C, D	08/14/09	07/31/09	
MILESTONE COMPLETION REPORT- 66%-CONTRACT 3970- Mid City Area Sewer Rehabilitation-Sewer Rehabilitation #12	A, B, C, D	08/28/09	08/07/09	
MILESTONE COMPLETION REPORT- 33%-CONTRACT 3995-Carrollton Area Sewer Rehabilitation-Point Repair #5	A & B	02/05/10	01/19/10	
MILESTONE COMPLETION REPORT- 66%-CONTRACT 3995-Carrollton Area Sewer Rehabilitation-Point Repair #5	A & B	02/19/10	02/12/10	
MILESTONE COMPLETION REPORT- 33%-CONTRACT 3982-Lower Ninth Ward Area Sewer Rehabilitation-sewer Rehabilitation #1	D & E	02/26/10	02/12/10	
MILESTONE COMPLETION REPORT- 33%-CONTRACT 3983-Lower Ninth Ward Area Sewer Rehabilitation-Sewer Rehabilitation #2	D & E	03/05/10	02/19/10	

Appendix 31

Consent Decree Accomplishments

DESCRIPTION	DISTRICT	SCHEDULED DATE	ACTUAL DATE	COMMENTS
MILESTONE COMPLETION REPORT- 33%-CONTRACT 3721-South Shore Area Sewer Rehabilitation - Manhole Rehabilitation #1	E	03/19/10	03/03/10	
<u>Paragraph 68</u>				
1ST INSTALLMENT: CIVIL PENALTY \$500,000	CITYWIDE	07/23/98	07/20/98	
2ND INSTALLMENT: CIVIL PENALTY \$500,000 + INTEREST	CITYWIDE	07/23/99	07/16/99	
3RD INSTALLMENT: CIVIL PENALTY \$500,000 + INTEREST	CITYWIDE	07/23/00	07/13/00	Certificate of Release of Judgment Lien: 7/21/00
<u>Paragraph 71</u>				
NOTIFICATION OF CIVIL PENALTY PAYMENT #1: EPA/ DOJ	CITYWIDE	07/23/98	07/20/98	
NOTIFICATION OF CIVIL PENALTY PAYMENT #2: EPA & DOJ	CITYWIDE	07/23/99	07/16/99	
NOTIFICATION OF CIVIL PENALTY PAYMENT #3: EPA & DOJ	CITYWIDE	07/23/00	07/13/00	Certificate of Release of Judgment Lien: 7/21/00
<u>Paragraph 91</u>				
STIPULATED PENALTY PAID (Fine Assessed in EPA Letter 5/24/99)	CITYWIDE	06/23/99	06/11/99	Penalty assessed for 1998 activity.
NOTIFICATION OF PAYMENT: STIPULATED PENALTY	CITYWIDE	06/23/99	06/11/99	
STIPULATED PENALTY PAID (SWB Letter 4/7/00)	CITYWIDE	05/07/00	05/01/00	Penalty assessed for a TSS violation
NOTIFICATION OF PAYMENT: STIPULATED PENALTY	CITYWIDE	05/02/00	05/02/00	
STIPULATED PENALTY PAID (SWB Letter 11/15/00)	CITYWIDE	11/15/00	11/15/00	Penalty assessed for Unauthorized Discharge

Appendix 31

Consent Decree Accomplishments

DESCRIPTION	DISTRICT	SCHEDULED DATE	ACTUAL DATE	COMMENTS
NOTIFICATION OF PAYMENT: STIPULATED PENALTY	CITYWIDE	11/15/00	11/15/00	Penalty assessed for Unauthorized Discharge
STIPULATED PENALTY PAID (SWB Letter 01/09/01)	CITYWIDE	01/12/01	01/09/01	Penalty assessed for Unauthorized Discharge
NOTIFICATION OF PAYMENT: STIPULATED PENALTY	CITYWIDE	01/12/01	01/09/01	Penalty assessed for Unauthorized Discharge
STIPULATED PENALTY PAID (SWB Letter 04/6/01)	CITYWIDE	04/14/01	04/6/01	Penalty assessed for BOD, TSS
NOTIFICATION OF PAYMENT: STIPULATED PENALTY	CITYWIDE	04/14/01	04/06/01	Penalty assessed for BOD, TSS
STIPULATED PENALTY PAID (SWB Letter 05/10/01)	CITYWIDE	05/15/01	05/10/01	Penalty assessed for TSS violations
NOTIFICATION OF PAYMENT: STIPULATED PENALTY	CITYWIDE	05/15/01	05/10/01	Penalty assessed for TSS violations
NOTIFICATION OF PAYMENT: STIPULATED PENALTY	CITYWIDE	07/15/01	06/25/01	Penalty assessed for BOD and TSS violations
STIPULATED PENALTY PAID (SWB Letter 06/25/01)	CITYWIDE	07/15/01	06/25/01	Penalty assessed for Unauthorized Discharge
NOTIFICATION OF PAYMENT: STIPULATED PENALTY	CITYWIDE	07/15/01	06/25/01	Penalty assessed for Unauthorized Discharge
STIPULATED PENALTY PAID (SWB Letter 07/16/01)	CITYWIDE	03/16/01	07/16/01	Penalty assessed for BOD and TSS violations. Interest paid.

Appendix 31

Consent Decree Accomplishments

DESCRIPTION	DISTRICT	SCHEDULED DATE	ACTUAL DATE	COMMENTS
NOTIFICATION OF PAYMENT: STIPULATED PENALTY	CITYWIDE	03/16/01	07/16/01	Penalty assessed for BOD and TSS violations. Interest paid.
STIPULATED PENALTY PAID (SWB Letter 07/18/01)	CITYWIDE	08/15/01	07/18/01	Penalty assessed for BOD and TSS violations.
NOTIFICATION OF PAYMENT: STIPULATED PENALTY	CITYWIDE	08/15/01	07/18/01	Penalty assessed for BOD and TSS violations.
STIPULATED PENALTY PAID (SWB Letter 08/16/01)	CITYWIDE	09/15/01	08/16/01	Penalty assessed for TSS violations.
NOTIFICATION OF PAYMENT: STIPULATED PENALTY	CITYWIDE	09/15/01	08/16/01	Penalty assessed for TSS violations.
STIPULATED PENALTY PAID	CITYWIDE	11/14/01	10/15/01	Penalty assessed for TSS violations
NOTIFICATION OF PAYMENT: STIPULATED PENALTY	CITYWIDE	11/14/01	10/15/01	Penalty assessed for TSS violations
STIPULATED PENALTY PAID	CITYWIDE	12/15/01	11/19/01	Penalty assessed for TSS violations
NOTIFICATION OF PAYMENT: STIPULATED PENALTY	CITYWIDE	12/15/01	11/19/01	Penalty assessed for TSS violations
STIPULATED PENALTY PAID	CITYWIDE	01/11/02	12/17/01	Penalty assessed for TSS violations
NOTIFICATION OF PAYMENT: STIPULATED PENALTY	CITYWIDE	01/11/02	12/17/01	Penalty assessed for TSS violations
STIPULATED PENALTY PAID	CITYWIDE	02/14/02	01/23/02	Penalty assessed for BOD, TSS violations
NOTIFICATION OF PAYMENT: STIPULATED PENALTY	CITYWIDE	02/14/02	01/23/02	Penalty assessed for BOD, TSS violations
STIPULATED PENALTY PAID	CITYWIDE	03/17/02	03/04/02	Penalty assessed for BOD, TSS violations

Appendix 31

Consent Decree Accomplishments

DESCRIPTION	DISTRICT	SCHEDULED DATE	ACTUAL DATE	COMMENTS
NOTIFICATION OF PAYMENT: STIPULATED PENALTY	CITYWIDE	03/17/02	03/04/02	Penalty assessed for BOD, TSS violations
STIPULATED PENALTY PAID	CITYWIDE	04/14/02	03/25/02	Penalty assessed for BOD, TSS violations
NOTIFICATION OF PAYMENT: STIPULATED PENALTY	CITYWIDE	04/14/02	03/26/02	Penalty assessed for BOD, TSS violations
STIPULATED PENALTY PAID	CITYWIDE	05/15/02	04/19/02	Penalty assessed for BOD, TSS violations
NOTIFICATION OF PAYMENT: STIPULATED PENALTY	CITYWIDE	05/15/02	04/19/02	Penalty assessed for BOD, TSS violations
STIPULATED PENALTY PAID	CITYWIDE	06/14/02	05/24/02	Penalty assessed for BOD violation
NOTIFICATION OF PAYMENT: STIPULATED PENALTY	CITYWIDE	06/14/02	05/24/02	Penalty assessed for BOD violations
STIPULATED PENALTY PAID	CITYWIDE	03/17/03	02/18/03	Penalty assessed for BOD, TSS violations
NOTIFICATION OF PAYMENT: STIPULATED PENALTY	CITYWIDE	03/17/03	02/18/03	Penalty assessed for BOD, TSS violations
STIPULATED PENALTY PAID	CITYWIDE	04/16/03	03/18/03	Penalty assessed for TSS violation
NOTIFICATION OF PAYMENT: STIPULATED PENALTY	CITYWIDE	04/16/03	03/18/03	Penalty assessed for TSS violation
STIPULATED PENALTY PAID	CITYWIDE	04/16/03	03/28/03	Penalty assessed for BOD violation (late notification by contractor)
NOTIFICATION OF PAYMENT: STIPULATED PENALTY	CITYWIDE	04/16/03	03/28/03	Penalty assessed for BOD violation (late notification by contractor)

Appendix 31

Consent Decree Accomplishments

DESCRIPTION	DISTRICT	SCHEDULED DATE	ACTUAL DATE	COMMENTS
STIPULATED PENALTY PAID	CITYWIDE	06/14/03	05/23/03	Penalty assessed for TSS and BOD violations
NOTIFICATION OF PAYMENT: STIPULATED PENALTY	CITYWIDE	06/14/03	05/23/03	Penalty assessed for TSS and BOD violations
STIPULATED PENALTY PAID	CITYWIDE	07/15/03	06/30/03	Penalty assessed for TSS violations
NOTIFICATION OF PAYMENT:	CITYWIDE	07/15/03	07/01/03	Penalty assessed for TSS violations
STIPULATED PENALTY PAID	CITYWIDE	08/14/03	07/17/03	Penalty assessed for TSS violations
NOTIFICATION OF PAYMENT:	CITYWIDE	08/14/03	07/18/03	Penalty assessed for TSS violations
STIPULATED PENALTY PAID	CITYWIDE	09/14/03	08/15/03	Penalty assessed for TSS violations
NOTIFICATION OF PAYMENT	CITYWIDE	09/14/03	08/18/03	Penalty assessed for TSS violations
STIPULATED PENALTY PAID	CITYWIDE	02/14/04	01/30/04	Penalty assessed for Unauthorized Discharge
NOTIFICATION OF PAYMENT	CITYWIDE	02/14/04	01/30/04	Penalty assessed for Unauthorized Discharge
STIPULATED PENALTY PAID	CITYWIDE	06/14/04	06/04/04	Penalty assessed for TSS violations
NOTIFICATION OF PAYMENT	CITYWIDE	06/14/04	06/04/04	Penalty assessed for TSS violations
STIPULATED PENALTY PAID	CITYWIDE	01/14/05	12/21/04	Penalty assessed for TSS violations
NOTIFICATION OF PAYMENT	CITYWIDE	01/14/05	12/21/04	Penalty assessed for TSS violations

Appendix 31

Consent Decree Accomplishments

DESCRIPTION	DISTRICT	SCHEDULED DATE	ACTUAL DATE	COMMENTS
STIPULATED PENALTY PAID	CITYWIDE	05/15/08	05/14/08	Penalty assessed for TSS violations (\$2500)
NOTIFICATION OF PAYMENT	CITYWIDE	05/15/08	05/14/08	Penalty assessed for TSS violations (\$2500)
STIPULATED PENALTY PAID (SWB Letter 09/25/12)	CITYWIDE	09/25/12	09/18/12	Penalty assessed for Non-Compliant Discharge (\$1000)
NOTIFICATION OF PAYMENT	CITYWIDE	09/25/12	09/25/12	Penalty assessed for Non-Compliant Discharge (\$1000)
 <u>Paragraph 95</u>				
NOTIFICATION OF FORCE MAJUERE: HURRICANES LILLI AND KENNA	CITYWIDE	11/29/02	11/18/02	Request relief from TSS stipulated penalties
NOTIFICATION OF FORCE MAJUERE: HURRICANE KATRINA	CITYWIDE	09/08/05	09/06/ 05	Initial Request from Most Consent Decree Stipulated Penalties
NOTIFICATION OF FORCE MAJUERE: HURRICANE KATRINA	E	03/06/06 to 04/14/06	04/06/06	Request relief from stipulated penalties for open cross connections
NOTIFICATION OF FORCE MAJUERE: HURRICANE KATRINA	D	04/21/06	04/21/06	Request relief from stipulated penalties for open cross connections
 <u>Exhibit 6 (SEP)</u>				
SITE ASSESSMENT REPORT	E	05/28/98	05/22/98	
DESIGN PLAN (INCLUDE CONTINGENCY PLAN)	E	10/25/98	10/23/98	

Appendix 31

Consent Decree Accomplishments

IMPLEMENTATION: DESIGN PLAN	E	05/02/00	05/02/00
PROGRESS REVIEW #1	E	06/01/00	06/01/00
MONITORING REPORT #1	E	07/01/00	06/28/00
PROGRESS REVIEW #2	E	12/01/00	12/01/00
MONITORING REPORT #2	E	12/31/00	12/28/00
PROGRESS REVIEW #3	E	06/01/01	06/01/01
MONITORING REPORT #3	E	07/01/01	06/01/01
PROGRESS REVIEW #4	E	06/01/02	05/30/02
MONITORING REPORT #4	E	07/01/02	05/30/02
FINAL PROGRESS REVIEW	E	04/28/03	04/28/03
FINAL MONITORING REPORT	E	04/28/03	04/28/03